

NUMBER	MILESTONE/FAIT SAILLANT	DATE (Y/M/D)	INITIALS
3	ISSUED FOR SPA	2025/03/26	TG
2	REISSUED FOR TENDER	2025/03/12	TG
1	ISSUED FOR TENDER	2025/12/15	TG

DESIGNED BY / CONÇU PAR	CHECKED BY / VÉRIFIÉ PAR
TG/SS	TG

DRAWN BY / DÉSSINÉ PAR	SCALE / ÉCHELLE
SS	1 : 500

THIS DRAWING IS THE PROPERTY OF THE CITY OF OTTAWA AND ALL COPYRIGHT IS RESERVED. DIMENSIONS ON DRAWINGS ARE FOR ESTIMATING PURPOSES ONLY. IT IS THE RESPONSIBILITY OF EACH CONTRACTOR AND SUB-CONTRACTOR OR CONSULTANT TO CHECK AND VERIFY ALL DIMENSIONS AND CONDITIONS ON SITE. NOTIFY OWNER OF ANY ERRORS OR OMISSIONS PRIOR TO COMMENCING THE WORK. DO NOT SCALE THE DRAWINGS.

CE DESSIN CONSTITUE LA PROPRIÉTÉ DE LA VILLE D'OTTAWA ET TOUT DROIT DE COPYRIGHT EST RÉSERVÉ. LES DIMENSIONS UTILISÉES LE SONT À DES FINS DESTINATION SEULEMENT. IL INCOMBE À CHAQUE ENTREPRENEUR, SOUS-CONTRACTANT OU CONSULTANT DE VÉRIFIER TOUTES LES DIMENSIONS ET LES CONDITIONS SUR LE CHANTIER. VEUILLEZ INFORMER LE PROPRIÉTAIRE DE TOUTE ERREUR OU OMISSION AVANT D'ENTAMER LES TRAVAUX. NE DRESSÉZ PAS LES PLANS À L'ÉCHELLE.

ARCHITECT / ARCHITECTE  
**GERALDINE WILDMAN**  
MANAGER, DEVELOPMENT REVIEW SOUTH  
PLANNING, DEVELOPMENT AND BUILDING SERVICES  
DEPARTMENT, CITY OF OTTAWA

CONSULTANT / EXPERT-CONSEIL  
**T.J. GRANT**  
PROVINCE OF ONTARIO  
26 Mar 2026

PROJECT / LOCATION / PROJET / ENDROIT  
**OTC ZEB-New Garage**

Enter address here,  
**OTTAWA, ONTARIO**

DRAWING / DESSIN  
**SANITARY OUTLET**

BUSINESS ENTITY / NUMÉRO DE L'ENTITÉ  
**OMF1**

CITY PROJECT NO. / NUMÉRO DE PROJET  
**60716350**

SHEET NO. / FEUILLE No.  
**C010**

**LEGEND**

- EX STORM SEWER
- EX SANITARY SEWER
- EX WATERMAIN
- PROP STORM SEWER
- PROP SANITARY SEWER
- PROP WATERMAIN
- SEWER TO BE INSULATED AS PER OPSD 1109.030 (NOTE: CONC PIPE CLASS TO BE 100-D)

NOTES:  
EXISTING UTILITIES, STORM AND SANITARY SYSTEMS TO BE LOCATED AND CONFIRMED IN FIELD PRIOR TO INSTALLATION OF SANITARY OUTLET. DISCREPANCIES ARE TO BE REPORTED TO THE ENGINEER.  
ALL CROSSINGS OF UTILITIES, SEWERS, WATERMANS AND STRUCTURES TO BE SUPPORTED AND PROTECTED WITHIN THE TRENCH. WHERE SANITARY SEWERS, STORM SEWERS AND WATERMANS TO BE INSTALLED WITHIN EXISTING PAVED AREAS TO BE INSTALLED WITH TRENCH BOX STORM SEWER AND SERVICES ARE TO BE INSULATED AS PER OPSD 1109.030 WHERE COVER IS LESS THAN 1.5m.

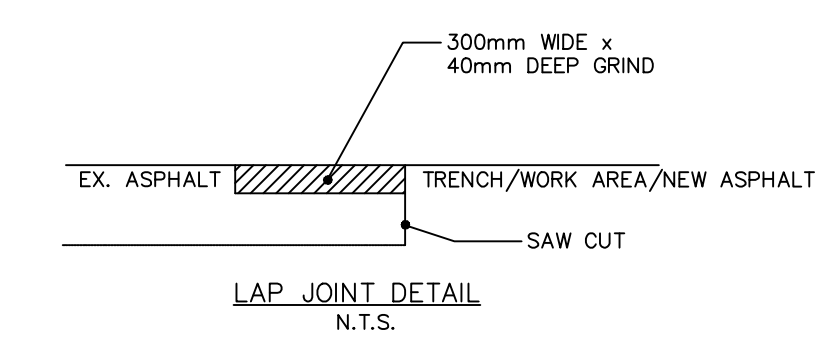

**1 PLAN VIEW**

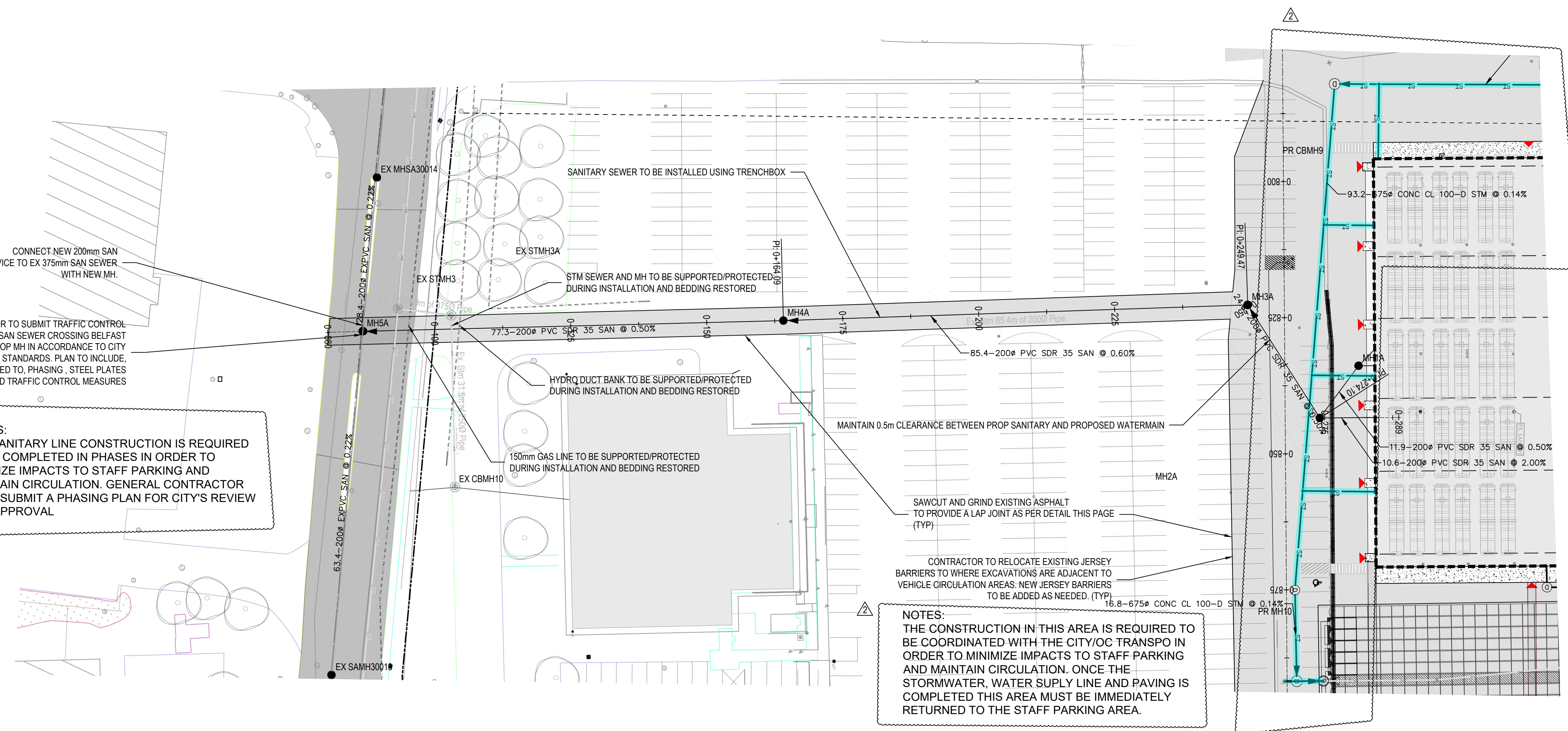

NOTES:  
THE CONSTRUCTION IN THIS AREA IS REQUIRED TO BE COORDINATED WITH THE CITY/OC TRANSPO IN ORDER TO MINIMIZE IMPACTS TO STAFF PARKING AND MAINTAIN CIRCULATION. ONCE THE STORMWATER, WATER SUPPLY LINE AND PAVING IS COMPLETED THIS AREA MUST BE IMMEDIATELY RETURNED TO THE STAFF PARKING AREA.

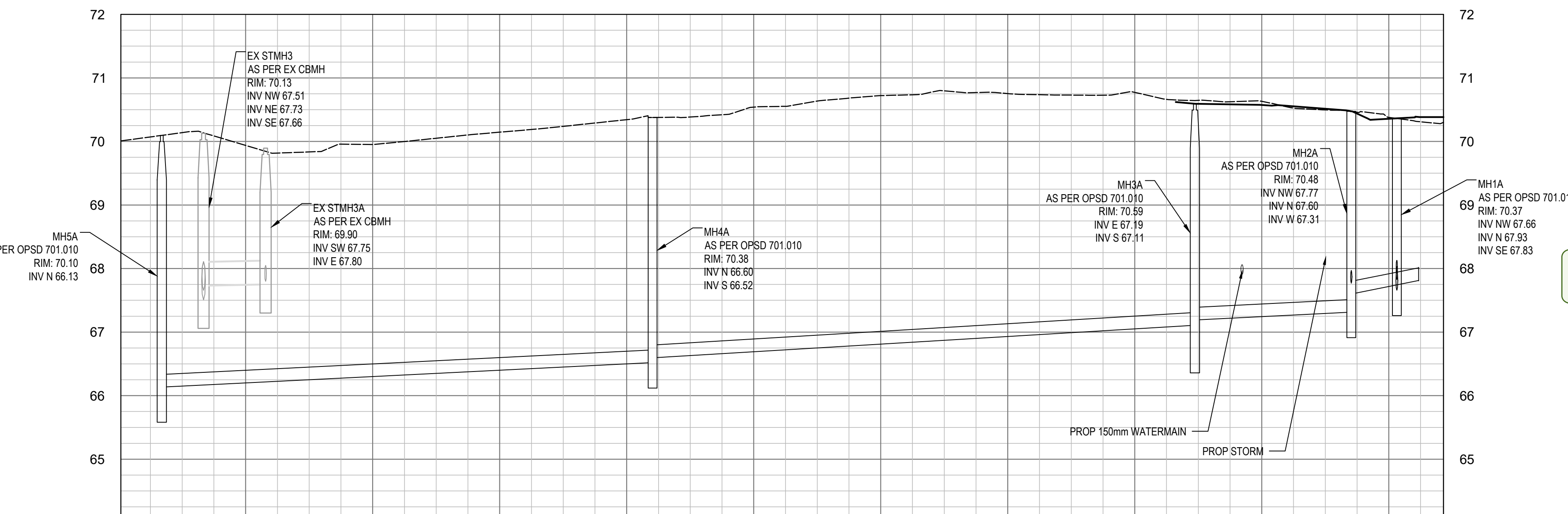

PROPOSED STORM	PR 9.9m-375mm CONC CL 100-D STM @ 0.20%	PROPOSED STORM
PROPOSED SANITARY	PR 77.3m-200mm PVC SDR 35 SAN @ 0.50%	PROPOSED SANITARY
EX/PR CENTERLINE ELEVATION		EX/PR CENTERLINE ELEVATION
CHAINAGE	0+080.35, 0+100, 0+120, 0+140, 0+160, 0+180, 0+200, 0+220, 0+240, 0+260, 0+280, 0+285.62	CHAINAGE

*G. Wildman*  
**GERALDINE WILDMAN**  
MANAGER, DEVELOPMENT REVIEW SOUTH  
PLANNING, DEVELOPMENT AND BUILDING SERVICES  
DEPARTMENT, CITY OF OTTAWA  
**APPROVED**  
By wildmange at 9:49 pm, Jun 04, 2026

File Number D07-12-25-0095  
Plan Number 19357

**2 PROFILE VIEW**

SCALE: H 1:500 V 1:50