

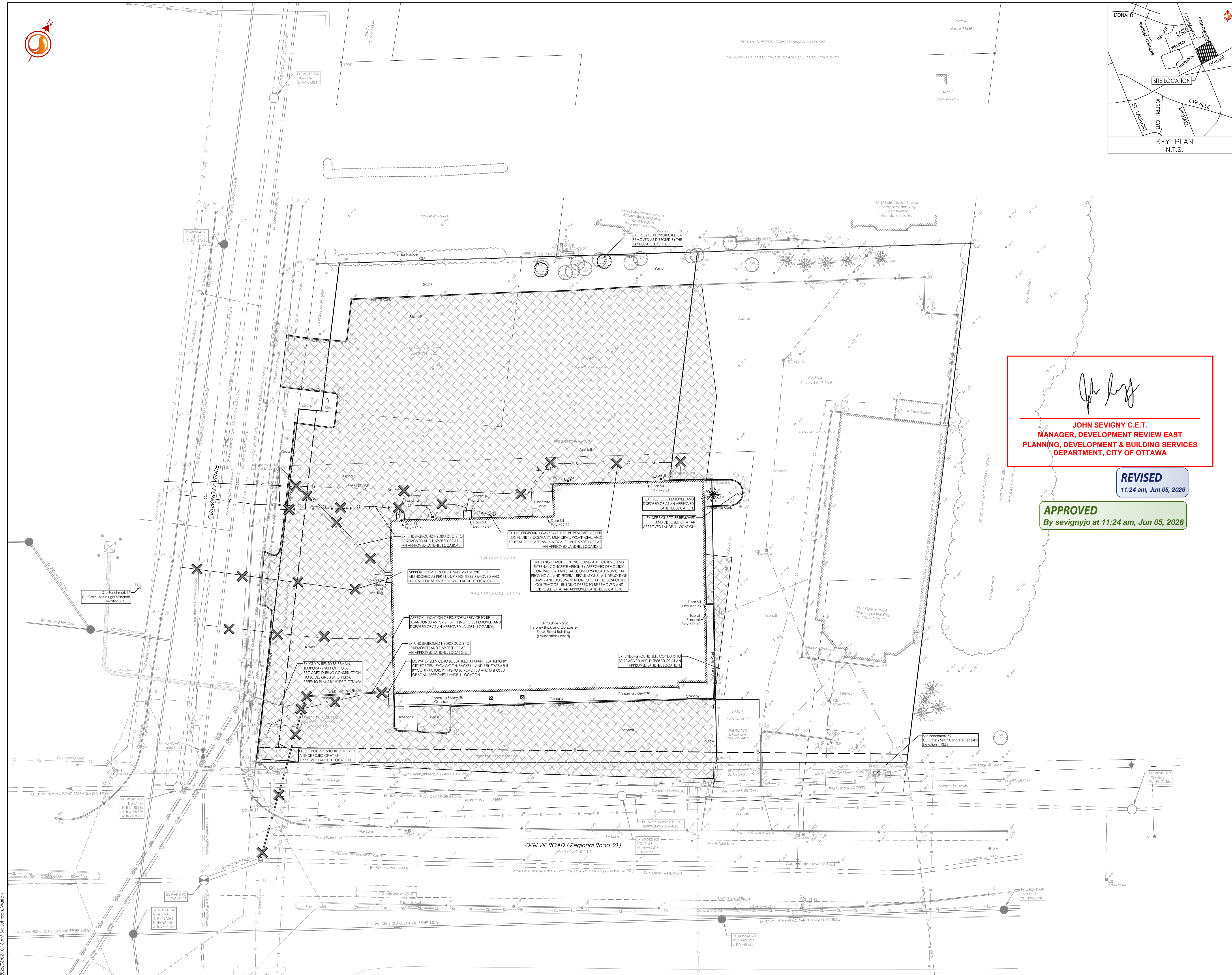

Copyright Reserved

The Contractor shall verify and be responsible for all dimensions. DO NOT scale the drawing - any errors or omissions shall be reported to Stantec without delay.
The Copyrights to all designs and drawings are the property of Stantec. Reproduction or use for any purpose other than that authorized by Stantec is forbidden.

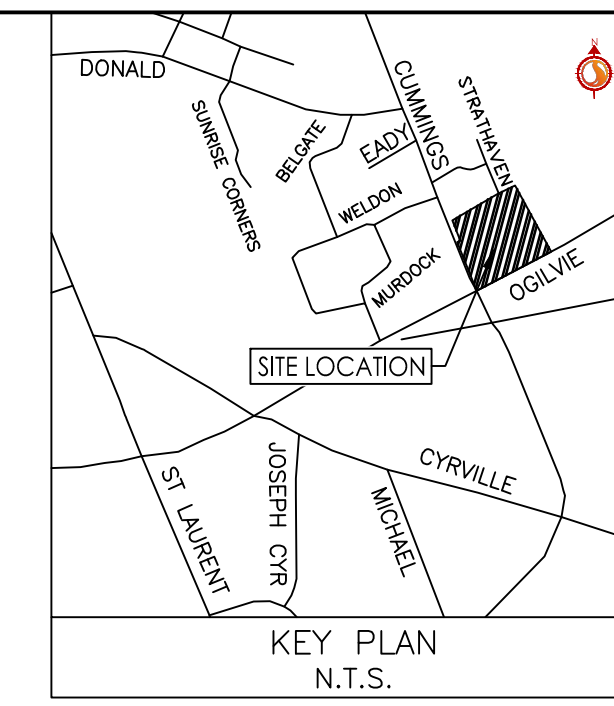

John Sevigny
JOHN SEVIGNY C.E.T.
MANAGER, DEVELOPMENT REVIEW EAST
PLANNING, DEVELOPMENT & BUILDING SERVICES
DEPARTMENT, CITY OF OTTAWA

REVISED
11:24 am, Jun 05, 2026

APPROVED
By sevignyo at 11:24 am, Jun 05, 2026

Legend

- EXISTING WATERMAIN
- EXISTING VALVE AND VALVE BOX
- EXISTING VALVE CHAMBER
- EXISTING REDUCER
- EXISTING FIRE HYDRANT
- EXISTING SANITARY MH AND SEWER
- EXISTING STORM MH AND SEWER
- EXISTING CATCHBASIN MANHOLE
- EXISTING CATCHBASIN
- REMOVAL ITEMS
- APPROX. LOCATION OF ASPHALT AND CURB REMOVAL
- EXISTING GASMAIN
- EXISTING BELL LINE
- EXISTING ROGERS
- EXISTING OVERHEAD WIRES
- EXISTING UNDERGROUND HYDRO

Notes

Revision	By	Appd.	YY.MM.DD
12	WAJ	KJK	26.06.02
11	WAJ	KJK	26.05.25
10	WAJ	KJK	26.05.14
9	WAJ	KJK	26.05.11
8	KV	KJK	26.03.02
7	WAJ	KJK	26.01.08
6	WAJ	KJK	25.12.12
5	WAJ	KJK	25.11.25
4	WAJ	KJK	25.09.04

File Name	WAJ	KJK	WAJ	25.04.08
File Name: 160402095-DB-1137-Ogilvie.dwg	WAJ	KJK	WAJ	25.04.08

Permit-Seal

Client/Project
TC UNITED DEVELOPMENT CORPORATION

1137 OGLIVIE ROAD

OTTAWA, ON

Title
EXISTING CONDITIONS AND REMOVALS PLAN

Project No.	Scale	0	2.5	7.5	12.5m
160402095	1:250				
Drawing No.	Sheet	Revision			
EX-1	1 of 7	12			

Revision
12
PLANN # 19283

C:\Users\jsevig\OneDrive - Stantec\Documents\160402095-DB-1137-Ogilvie.dwg

D07-12-25-0054