





*G. Wildman*

**GERALDINE WILDMAN**  
**MANAGER, DEVELOPMENT REVIEW SOUTH**  
**PLANNING, DEVELOPMENT AND BUILDING SERVICES**  
**DEPARTMENT, CITY OF OTTAWA**

**APPROVED**  
 By wildmange at 9:44 pm, Jun 04, 2026

**LEGEND**

-  ASPHALT AND GRANULAR A REMOVAL
-  ITEM TO BE REMOVED
-  ITEM TO BE REMOVED AND REPLACED
-  EXISTING SOIL BELOW THE LIMITS OF THE NEW GARAGE FOUNDATIONS MUST BE REMOVED TO LEVEL OF THE SHALEY GLACIAL TILL AND BUILT UP WITH ENGINEERED FILL TO THE UNDERSIDE OF THE FOOTING. REFER TO GEOTECHNICAL REPORT.

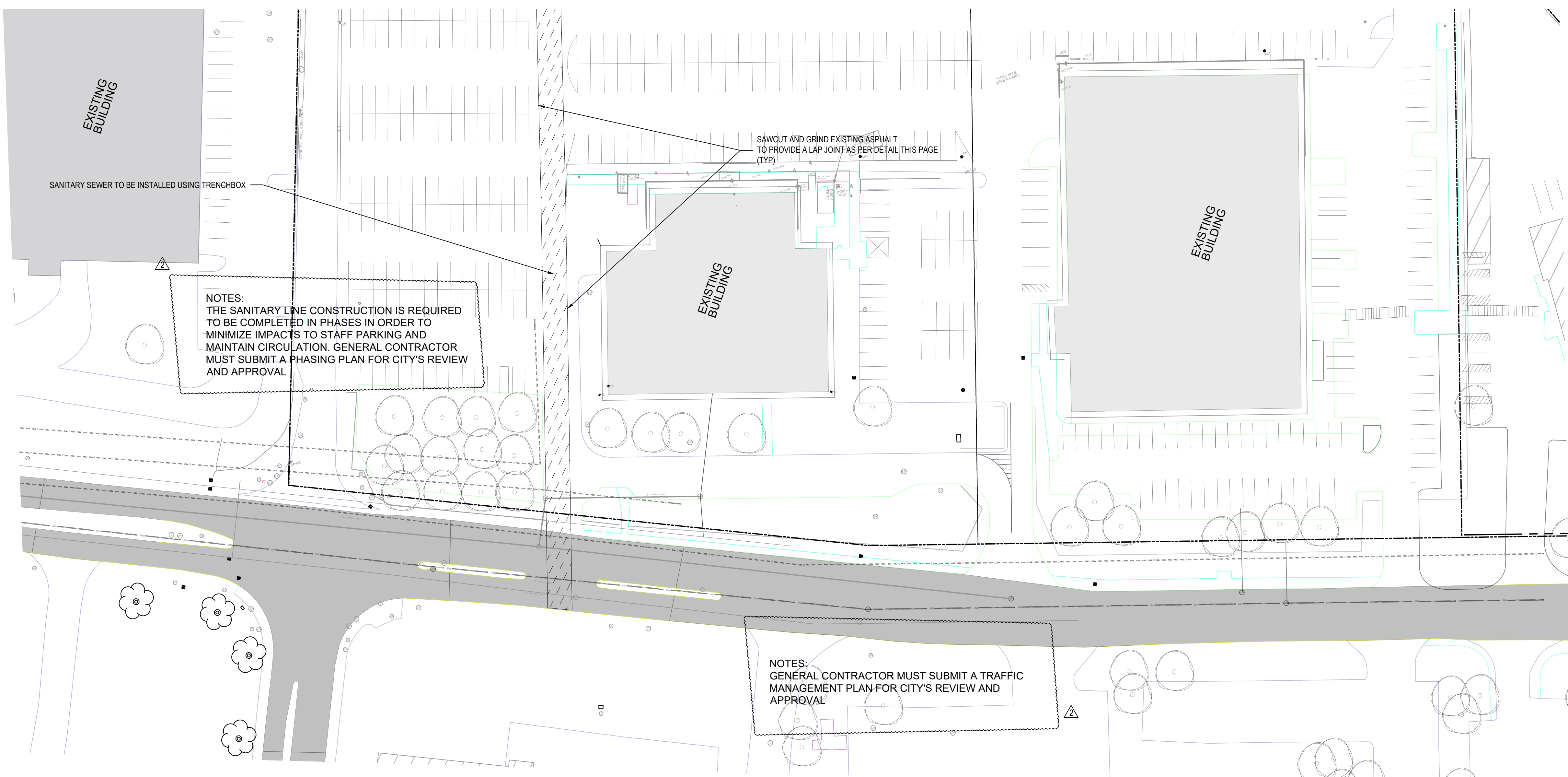
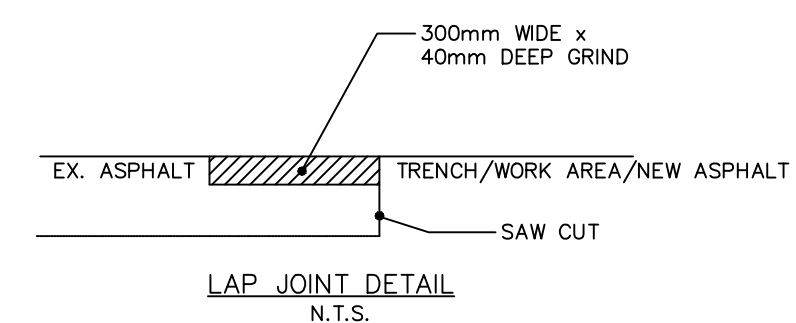

SERVICES D'INFRASTRUCTURE  
 DIRECTION DE CONCEPTION ET DE CONSTRUCTION

FOR / POUR  
 Client - Department  
**Infrastructure and Water Services Department**  
 Design & Construction



**PRIME:**  
 AECOM Canada Architects Ltd.  
 50 Sportsworld Crossing Road, Suite 200  
 Kitchener, Ontario, N2P 0A4



**SUBCONSULTANT:**  
 GRC ARCHITECTS INC.  
 47 Clarence Street, Suite 401  
 Ottawa, Ontario, K1N 9K1

NOTE: IT IS THE RESPONSIBILITY OF THE CONTRACTORS TO INFORM THEMSELVES OF THE EXACT LOCATION OF, AND ASSUME ALL LIABILITY FOR DAMAGE TO ALL UTILITIES, SERVICES AND STRUCTURES WHETHER ABOVE GROUND OR BELOW GRADE BEFORE COMMENCING THE WORK. SUCH INFORMATION IS NOT NECESSARILY SHOWN ON THE DRAWING, AND WHERE SHOWN, THE ACCURACY CANNOT BE GUARANTEED. WITH THE SOLE EXCEPTION OF THE BENCHMARKS SPECIFICALLY DESCRIBED FOR THIS PROJECT NO ELEVATION INDICATED OR ASSUMED HEREON IS TO BE USED AS A REFERENCE ELEVATION FOR ANY PURPOSE.

3	ISSUED FOR SPA	2025/03/26	TG
2	REISSUED FOR TENDER	2025/03/12	TG
1	ISSUED FOR TENDER	2025/12/15	TG
NUMBER	MILESTONE/FAIT SAILLANT	DATE (Y/M/D)	INITIALS
DESIGNED BY / CONCEVU PAR		CHECKED BY / VERIFIE PAR	
TG/SS		TG	
DRAWN BY / DESINE PAR		SCALE / ECHELLE	
SS		1 : 500	

DETAIL NUMBER: 1  
**DRAWING TITLE**  
 SCALE: A1.1  
 SHEET NUMBER

THIS DRAWING IS THE PROPERTY OF THE CITY OF OTTAWA AND ALL COPYRIGHT IS RESERVED. DIMENSIONS ON DRAWINGS ARE FOR ESTIMATING PURPOSES ONLY. IT IS THE RESPONSIBILITY OF EACH CONTRACTOR AND SUB-CONTRACTOR OR CONSULTANT TO CHECK AND VERIFY ALL DIMENSIONS AND CONDITIONS ON SITE. NOTIFY OWNER OF ANY ERRORS OR OMISSIONS PRIOR TO COMMENCING THE WORK. DO NOT SCALE THE DRAWINGS.

CE DESSIN CONSTITUE LA PROPRIETE DE LA VILLE D'OTTAWA ET TOUT DROIT D'AUTEUR EST RESERVE. LES DIMENSIONS UTILISEES LE SONT A DES FINS DESTINATION SEULEMENT. IL INCOMBE A CHAQUE ENTREPRENEUR, SOUS-CONTRACTANT OU CONSULTANT DE VERIFIER TOUTES LES DIMENSIONS ET LES CONDITIONS SUR LE CHANTIER. VEULEZ INFORMER LE PROPRIETAIRE DE TOUTE ERREUR OU OMISSION AVANT D'ENTAMER LES TRAVAUX. NE DRESSEZ PAS LES PLANS A L'ECHELLE.

ARCHITECT / ARCHITECTE: T. J. GRANT  
 CONSULTANT / EXPERT-CONSEIL

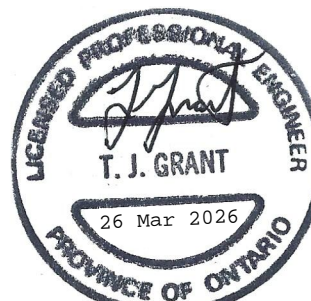

CONSULTANT / EXPERT-CONSEIL

PROJECT / LOCATION / PROJET / ENDROIT  
**OTC ZEB-New Garage**

Enter address here,

OTTAWA, ONTARIO

DRAWING / DESSIN  
**EXISTING CONDITIONS AND REMOVALS**

BUSINESS ENTITY / NUMERO DE L'ENTITE  
 BUILDING NUMBER / NUMERO DU BATIMENT  
**OMF1**

CITY PROJECT NO. / NUMERO DE PROJET  
**60716350**

CONS. PROJECT NO. / NUMERO DE PROJET  
**19357**

SHEET NO. / FEUILLE No.  
**C004**

File Number D07-12-25-0095  
 Plan Number 19357