

GENERAL NOTES:

- ALL WORKS AND MATERIALS SHALL CONFORM TO THE LATEST REVISIONS OF THE STANDARDS AND SPECIFICATIONS OF THE CITY OF OTTAWA, ONTARIO PROVINCIAL STANDARD DRAWINGS (OPSD) AND SPECIFICATIONS (OPSS), WHERE APPLICABLE.
- THE LOCATION OF UTILITIES IS APPROXIMATE ONLY, AND THE EXACT LOCATION SHOULD BE DETERMINED BY CONSULTING THE MUNICIPAL AUTHORITIES AND UTILITY COMPANIES CONCERNED. THE CONTRACTOR IS RESPONSIBLE TO PROVIDE THE LOCATION AND STATUS OF UTILITIES AND SHALL BE RESPONSIBLE FOR ADEQUATE PROTECTION OF PLANT AND EQUIPMENT FROM DAMAGE. THE CONTRACTOR SHALL BE RESPONSIBLE FOR REPAIR OR REPLACEMENT OF ANY SERVICES OR UTILITIES DISTURBED DURING CONSTRUCTION, TO THE SATISFACTION OF THE AUTHORITY HAVING JURISDICTION.
- THE CONTRACTOR SHALL VERIFY THE LOCATION AND ELEVATION OF EXISTING SERVICES PRIOR TO ANY CONSTRUCTION. THE CONTRACTOR SHALL CONFIRM LOCATIONS AND ELEVATIONS OF EXISTING SERVICES AND STRUCTURES TO BE CONNECTED TO AND EXISTING SERVICES THAT MAY BE DAMAGED OR CAUSE CONFLICTS PRIOR TO CONSTRUCTION OF ANY NEW SEWER, WATER AND/OR STORM WATER WORKS. ALL DIMENSIONS SHALL BE CHECKED AND VERIFIED IN THE FIELD BY THE CONTRACTOR PRIOR TO THE START OF CONSTRUCTION, ANY DISCREPANCIES, INTERPRETATIONS, CHANGES AND ADDITIONS TO THESE DRAWINGS MUST BE BROUGHT TO THE ATTENTION OF THE ENGINEER, WHEN NOTED AND BEFORE PROCEEDING WITH CONSTRUCTION WORKS. DO NOT CONTINUE CONSTRUCTION IN AREAS WHERE DISCREPANCIES APPEAR UNTIL SUCH DISCREPANCIES HAVE BEEN RESOLVED.
- ALL ELEVATIONS ARE GEODETIC AND UTILIZE METRIC UNITS. ALL DIMENSIONS ARE IN METRES UNLESS OTHERWISE SPECIFIED. ALL DRAWINGS SHOULD NOT BE SCALED BY THE CONTRACTOR. ANY MISSING OR QUESTIONABLE DIMENSIONS ARE TO BE CONFIRMED WITH THE ENGINEER IN WRITING.
- THE CONTRACTOR SHALL BE RESPONSIBLE FOR OBTAINING ALL PERMITS REQUIRED RELATED TO CONSTRUCTION ACTIVITIES AND BEAR COST OF THE SAME.
- ALL WORK SHALL BE COMPLETED IN ACCORDANCE WITH THE "OCCUPATIONAL HEALTH AND SAFETY ACT AND REGULATIONS FOR CONSTRUCTION PROJECTS", THE GENERAL CONTRACTOR SHALL BE DEEMED TO BE THE CONSTRUCTOR AS DEFINED IN THE ACT.
- CONTRACTOR SHALL BE RESPONSIBLE FOR ALL EXCAVATION, BACKFILL AND REINSTATEMENT OF ALL AREAS DISTURBED DURING CONSTRUCTION TO THE SATISFACTION OF THE ENGINEER, THE CITY OF OTTAWA AND THE AUTHORITY HAVING JURISDICTION.
- ANY AREAS BEYOND THE LIMIT OF THE SITE DISTURBED DURING CONSTRUCTION SHALL BE RESTORED TO ORIGINAL CONDITION OR BETTER TO THE SATISFACTION OF THE AUTHORITY HAVING JURISDICTION AT THE CONTRACTOR'S EXPENSE.
- THE CONTRACTOR SHALL COMPLY WITH THE CITY OF OTTAWA REQUIREMENTS FOR TRAFFIC CONTROL WHEN WORKING ON CITY STREETS. ALL CONSTRUCTION SIGNAGE MUST CONFORM TO THE M.T.O. BOOK 7 AND T.A.C MANUAL OF UNIFORM TRAFFIC CONTROL DEVICES (LATEST AMENDMENT).
- THE SUPPORT OF ALL UTILITIES SHALL BE IN ACCORDANCE WITH THE REQUIREMENTS OF THE AUTHORITY HAVING JURISDICTION.
- THERE WILL BE NO SUBSTITUTION OF MATERIALS UNLESS WRITTEN APPROVAL BY THE ENGINEER HAS BEEN OBTAINED.
- EXCESS EXCAVATED MATERIAL SHALL BE REMOVED FROM THE SITE. REMOVALS MUST BE DONE AS PER THE EXCESS SOIL REGULATIONS.
- THE SITE LAYOUT IS THE RESPONSIBILITY OF THE CONTRACTOR. AS-BUILT SITE SERVICING & GRADING DRAWINGS SHALL BE MAINTAINED ON SITE BY THE CONTRACTOR AND SHALL BE PROVIDED TO THE ENGINEER UPON COMPLETION OF THE SITE WORK ACTIVITIES.
- ALL NECESSARY CLEARING AND GRUBBING SHALL BE COMPLETED BY THE CONTRACTOR. REVIEW WITH ENGINEER AND THE CITY OF OTTAWA PRIOR TO ANY TREE CUTTING.
- ALL EDGES OF DISTURBED PAVEMENT SHALL BE SAW CUT TO FORM A NEAT AND STRAIGHT LINE PRIOR TO PLACING NEW PAVEMENT.
- FOR GEOTECHNICAL INFORMATION REFER TO GEOTECHNICAL INVESTIGATION REPORT PREPARED BY WSP CANADA INC, DATED OCTOBER 20, 2025.
- DO NOT CONSTRUCT USING DRAWINGS THAT ARE NOT MARKED "ISSUED FOR CONSTRUCTION".
- FOR TOPOGRAPHICAL INFORMATION REFER TO PLAN PREPARED BY ANNIS, O'SULLIVAN, VOLLEBEKK LTD. DATED AUGUST 29, 2025.
- CIVIL DRAWINGS TO BE READ IN CONJUNCTION WITH ARCHITECTURAL, LANDSCAPE AND LEGAL DRAWINGS.

STORM SEWER NOTES

- ALL STORM SEWER MATERIALS AND INSTALLATION SHALL CONFORM TO THE LATEST REVISIONS OF THE STANDARDS AND SPECIFICATIONS OF THE CITY OF OTTAWA, ONTARIO PROVINCIAL STANDARD DRAWINGS (OPSD) AND SPECIFICATIONS (OPSS).
- ALL PVC STORM SEWERS ARE TO BE SDR 35 APPROVED PER C.S.A. 8182.2 OR LATEST AMENDMENT, UNLESS OTHERWISE SPECIFIED.
- SEWER BEDDING AS PER CITY STANDARD 56 & 57.
- WITHIN THE FROST ZONE, THE BACKFILL IN THE SERVICE TRENCHES SHOULD MATCH THE SOIL ON SIDES TO MINIMIZE DIFFERENTIAL FROST HEAVING IN THE SUBGRADE.
- MINIMUM SOIL COVER TO BE 2.1m TO PROTECT SEWERS FROM FROST DAMAGE. IN AREAS WHERE ADEQUATE FROST COVER CANNOT BE ACHIEVED, EQUIVALENT THERMAL INSULATION TO BE INSTALLED AS PER OPSD 514.010 AND CITY OF OTTAWA STANDARD S35.
- SINGLE AND DOUBLE CATCHBASINS SHALL BE IN ACCORDANCE WITH CITY OF OTTAWA STD. S1. AND OPSD 705.020, RESPECTIVELY. FRAMES AND GRATE SHALL BE AS PER CITY OF OTTAWA STD. S19 FOR REAR LOT CATCHBASINS, AND STREET CATCHBASINS.
- SINGLE AND DOUBLE CATCHBASIN LEADS SHALL BE 200mmØ AND 250mmØ (MIN) RESPECTIVELY, 1.0% SLOPE (MIN.) UNLESS OTHERWISE NOTED.
- ALL CATCHBASINS AND CATCHBASIN MANHOLES SHALL HAVE SUMPS WITH 300m DEPTH, UNLESS OTHERWISE NOTED.
- CONTRACTOR SHALL ENSURE THAT CATCHBASINS ARE INSTALLED AT THE LOW POINT OF SAG CURB WORKS.
- THE STORM SEWER CLASSES HAVE BEEN DESIGNED BASED ON BEDDING CONDITIONS SPECIFIED. WHERE THE SPECIFIED TRENCH WIDTH IS EXCEEDED, THE CONTRACTOR SHALL BE REQUIRED TO PROVIDE ADDITIONAL BEDDING, A DIFFERENT TYPE OF BEDDING OR A HIGHER PIPE STRENGTH AT HIS OWN EXPENSE AND SHALL ALSO BE RESPONSIBLE FOR EXTRA TEMPORARY AND/OR PERMANENT REPAIRS MADE NECESSARY BY THE WIDENED TRENCH.
- THE CONTRACTOR SHALL CONDUCT CCTV INSPECTION OF ALL NEWLY INSTALLED STORM SEWERS AND EXISTING SEWERS CONNECTED TO. THE TEST SHALL BE PERFORMED IMMEDIATELY AFTER SEWERS INSTALLED.

WATERMAIN NOTES

- ALL WATERMAIN MATERIALS AND INSTALLATION SHALL CONFORM TO THE LATEST REVISIONS OF THE STANDARDS AND SPECIFICATIONS OF THE CITY OF OTTAWA, ONTARIO PROVINCIAL STANDARD DRAWINGS (OPSD) AND SPECIFICATIONS (OPSS).
- NO WORK SHALL COMMENCE UNLESS A CITY WATER WORKS INSPECTOR IS ON SITE. WATERMAIN CONNECTIONS BY CITY OF OTTAWA FORCES WITH ALL EXCAVATION BACKFILL AND ROAD REINSTATEMENT BY CONTRACTOR.
- ALL PVC WATERMANS SHALL BE EQUAL TO AWWA C-900 CLASS 150, SDR 18, OR APPROVED EQUAL.
- WATERMANS TRENCH AND BEDDING SHALL BE IN ACCORDANCE WITH CITY OF OTTAWA STANDARD W17, UNLESS OTHERWISE SPECIFIED. BEDDING AND COVER MATERIAL SHALL BE SPECIFIED BY PROJECT GEOTECHNICAL ENGINEER.
- ALL PVC WATERMANS SHALL BE INSTALLED WITH A 10 GAUGE STRANDED COPPER TWU OR RWU TRACER WIRE IN ACCORDANCE WITH CITY OF OTTAWA STD. W36.

- CATHODIC PROTECTION IS REQUIRED ON ALL METALLIC FITTINGS AS PER CITY OF OTTAWA STD. W40 AND W42.
- VALVE BOXES SHALL BE INSTALLED AS PER CITY OF OTTAWA DETAIL W24.
- ALL FIRE HYDRANTS TO BE INSTALLED AS PER CITY STANDARD W19 AND LOCATED AS PER CITY STANDARD W18 AND/OR CITY STANDARD CROSS SECTIONS.
- ALL WATERMANS TO BE INSTALLED AT MINIMUM COVER OF 2.4m. WHERE MIN. FROST COVER CAN NOT BE ACHIEVED, PROVIDE THERMAL INSULATION PER CITY OF OTTAWA STANDARD DETAIL W22.
- THRUST BLOCKS AND RESTRAINT AS PER CITY OF OTTAWA DWGS: W25.3 AND W25.4, W25.5 AND W25.6.
- IF WATERMAIN MUST BE DEFLECTED TO MEET ALIGNMENT, ENSURE THAT THE AMOUNT OF DEFLECTION USED IS LESS THAN HALF THAT RECOMMENDED BY THE MANUFACTURER.
- SWABBING, FLUSHING, DISINFECTION AND PRESSURE TESTING OF WATERMAIN TO BE IN ACCORDANCE WITH CITY OF OTTAWA STANDARDS.
- WATER METERS TO BE INSTALLED AS PER W30 FOR WATER SERVICES.
- THE CONTRACTOR SHALL PROVIDE ALL TEMPORARY CAPS, PLUGS AND BLOW-OFFS AND NOZZLES REQUIRED FOR TESTING AND DISINFECTION OF THE WATERMAIN.
- INSULATION FOR WATERMAIN CROSSING OVER AND BELOW SEWER SHALL BE IN ACCORDANCE WITH CITY OF OTTAWA STD. W25.2 AND W25, RESPECTIVELY, WHERE WATERMAIN COVER IS LESS THAN 2.4m.
- WHERE THE SEPARATION BETWEEN SERVICES AND MANHOLES IS LESS THAN 2.4m, WATER SERVICES ARE TO BE INSULATED AS PER CITY OF OTTAWA STD. W23.
- AS PER CITY GUIDELINE, THE MINIMUM VERTICAL CLEARANCE BETWEEN WATERMAIN AND SEWER / UTILITY IS 0.50m FOR CROSSING OVER THE SEWER, AS PER CITY STD W25.2. FOR CROSSING UNDER SEWER, THE MINIMUM VERTICAL CLEARANCE IS 0.50M AS PER CITY STD. W25. FOR CROSSING UNDER SEWER, ADEQUATE STRUCTURAL SUPPORT FOR THE SEWERS IS REQUIRED TO PREVENT EXCESSIVE DEFLECTION OF JOINTS AND SETTLING. THE LENGTH OF WATER PIPE SHALL BE CENTERED AT THE POINT OF CROSSING SO THAT THE JOINTS WILL BE EQUIDISTANT AND AS FAR AS POSSIBLE FROM THE SEWER.

ROADWAY SPECIFICATIONS

- ALL TOPSOIL AND ORGANIC MATERIAL SHALL BE STRIPPED WITHIN THE ROAD ALLOWANCE PRIOR TO THE COMMENCEMENT OF CONSTRUCTION.
- CONCRETE CURB SHALL BE IN ACCORDANCE WITH CITY OF OTTAWA STD. SC1.1(BARRIER CURB) AND SC1.3 (MOUNTABLE CURB), AS NOTED. PROVISION SHALL BE MADE FOR CURB DEPRESSIONS AT SIDEWALKS AND DRIVEWAYS.
- ROAD SUBDRAINS SHALL BE IN ACCORDANCE WITH CITY OF OTTAWA STD. R1. SUBDRAINS SHALL BE 6m IN LENGTH AT CATCHBASINS. SUBDRAINS SHALL BE INSTALLED BOTH SIDES AT LOWPOINTS AND ON THE HIGH SIDE AT FLOWBY CATCHBASINS.
- PAVEMENT REINSTATEMENT FOR SERVICE AND UTILITY CUTS SHALL BE IN ACCORDANCE WITH CITY OF OTTAWA STD. R10 AND OPSD 509.010, OPSS 310.
- GRANULAR "A" SHALL BE PLACED TO A MINIMUM THICKNESS OF 300mm AROUND ALL STRUCTURES WITHIN PAVEMENT AREA.
- ALL GRANULAR FOR ROADS SHALL BE COMPACTED TO A MINIMUM OF 98% STANDARD PROCTOR DENSITY.
- ASPHALT WEAR COURSE SHALL NOT BE PLACED UNTIL THE VIDEO INSPECTION OF SEWERS & NECESSARY REPAIRS HAVE BEEN CARRIED OUT TO THE SATISFACTION OF THE ENGINEER.
- SUB- EXCAVATE SOFT AREAS AND FILL WITH GRANULAR 'B' COMPACTED IN MAXIMUM 300mm LIFTS.
- PAVEMENT STRUCTURE: AS PER GEOTECH INVESTIGATION REPORT PREPARED BY WSP CANADA INC, DATED OCTOBER 20, 2025.:
 LIGHT DUTY ASPHALT SURFACE COURSE FOR PARKING AREAS:
 ●●● 50mm SURFACE COURSE OF SUPERPAVE SP 12.5 (OR HL 3)
 HEAVY DUTY ASPHALT SURFACE/BINDER COURSE FOR ACCESS ROADS/DRIVEWAYS:
 ●●● 50 MM SURFACE COURSE OF SUPERPAVE SP 12.5 (OR HL 3) OVER
 ●●● 50 MM BINDER COURSE OF SUPERPAVE SP19.0 (OR HL 8)

- IN AREAS WHERE THE PAVEMENT STRUCTURE WILL BE FULLY DISTURBED INCLUDING GRANULAR BASE AND SUBBASE OR IS NON-EXISTENT, THE PAVEMENT STRUCTURE SHOULD BE RECONSTRUCTED TO MATCH THE EXISTING BASE AND SUBBASE THICKNESSES. THE GRANULAR BASE AND SUBBASE MATERIALS SHOULD BE REINSTATED TO THEIR ORIGINAL DEPTHS AND COMPACTED TO MEET OPSS REQUIREMENTS. ONCE THE GRANULAR STRUCTURE IS RESTORED AND PROOF-ROLLED TO CONFIRM ADEQUATE SUPPORT, THE ASPHALT LAYER SHOULD BE PLACED TO MATCH THE SURROUNDING PAVEMENT STRUCTURE. GRANULAR BASE AND SUB-BASE COURSES SHALL BE PLACED IN 300mm LIFTS AND COMPACTED TO MIN. 98% SPD.

GENERAL NOTES FOR GRADING

- IT SHALL BE THE BUILDER'S RESPONSIBILITY TO ENSURE THAT GRADING AROUND HYDRANTS, TRANSFORMERS, AND UTILITY PEDESTALS, ETC., MEET CURRENT CITY OF OTTAWA, HYDRO AND UTILITY COMPANY REQUIREMENTS.
- ALL GROUND SURFACES SHALL BE EVENLY GRADED WITHOUT PONDING AND WITHOUT LOW POINTS EXCEPT WHERE APPROVED SWALE OR CATCH BASIN OUTLETS ARE PROVIDED.
- CONTRACTOR TO ADJUST EXISTING CATCH BASINS, MANHOLES, FIRE HYDRANTS, VALVE CHAMBERS AND VALVE BOXES TO FINAL GRADE AS REQUIRED.
- CONTRACTOR SHALL TAKE ALL NECESSARY PRECAUTIONS TO PROTECT EXISTING FOUNDATIONS OF ADJACENT BUILDINGS DURING EXCAVATION AND CONSTRUCTION PERIOD.
- GRADING IN GRASSED AREAS WILL BE BETWEEN 2% TO 7%. GRADES IN EXCESS OF 7% WILL REQUIRE A MAXIMUM 3:1 TERRACING.
- FINAL EXTERIOR ELEVATION ADJACENT TO BUILDING FOUNDATION TO BE MINIMUM 200mm BELOW BUILDING FTE (90.70) EXCEPT AS INDICATED AND AS REQUIRED FOR TAPERING AT ACCESSIBLE ENTRANCES.

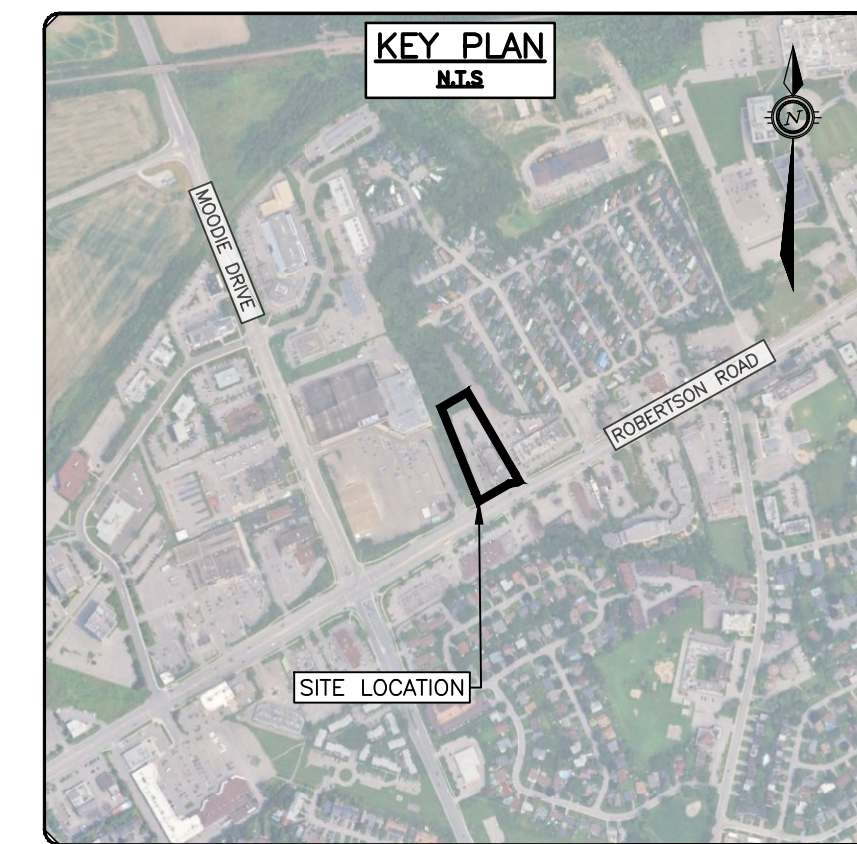

CAUTION
 THE POSITION OF ALL POLE LINES, CONDUITS, WATERMANS, SEWERS AND OTHER UNDERGROUND AND OVERGROUND UTILITIES AND STRUCTURES IS NOT NECESSARILY SHOWN ON THE CONTRACT DRAWINGS, AND WHERE SHOWN, THE ACCURACY OF THE POSITION OF SUCH UTILITIES AND STRUCTURES IS NOT GUARANTEED. BEFORE STARTING WORK, DETERMINE THE EXACT LOCATION OF ALL SUCH UTILITIES AND STRUCTURES AND ASSUME ALL LIABILITY FOR DAMAGE TO THEM.

JOB BENCH MARK
 AS NOTED
TOPOGRAPHIC INFORMATION
 PART OF BLOCK "A" REGISTERED PLAN 4M-65, CITY OF OTTAWA.
 TOPOGRAPHIC INFORMATION PROVIDED BY ANNIS, O'SULLIVAN, VOLLEBEKK LTD. O.L.S. SURVEY DATED AUGUST 29, 2025. BEARINGS ARE GRID, DERIVED FROM CAN-NET 2016 REAL TIME NETWORK GPS OBSERVATIONS AND ARE REFERENCED TO SPECIFIED CONTROL POINTS 01919680005 AND 01919750705, MTM ZONE 9 (76°30' WEST LONGITUDE)
 ELEVATIONS SHOWN ARE GEODETIC, DERIVED FROM MINISTRY OF NATURAL RESOURCES VERTICAL CONTROL MONUMENT NO. 001196530358, HAVING A PUBLISHED ELEVATION OF 91.079 METRES, AND ARE REFERRED TO THE GVD028 GEODETIC DATUM.NAD-83 (ORIGINAL).

REV	REVISION DESCRIPTION	DATE	BY	APPD	REV	REVISION DESCRIPTION	DATE	BY	APPD
					3	REVISED FOR SPA	27/05/26	AGJ	AKJ
					2	REVISED FOR SPA	02/12/25	AGJ	AKJ
					1	ISSUED FOR SPA	21/11/25	AKJ	AKJ

DESIGNED BY
 REVIEWED BY
 CLIENT

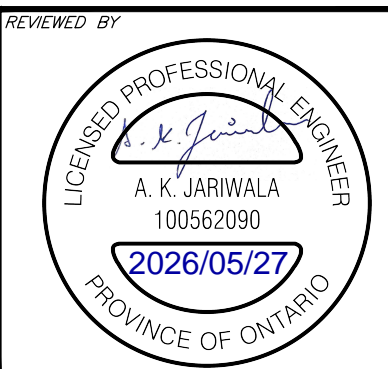

MANGA HOTELS (NEPEAN) LP.
MR. VAHÉ KOUYOUMDJIAN
 10 CARLSON COURT, SUITE 600
 TORONTO, ON M5W 6L2
 416.823.9202
 exp Services Inc.
 1-813-888-1889 | 1-813-325-7386
 2025 Queen Street West, Unit 100
 Ottawa, ON K2B 8H6
 Canada
 www.exp.com
 • BUILDINGS • EARTH & ENVIRONMENT • ENERGY •
 • INDUSTRIAL • INFRASTRUCTURE • SUSTAINABILITY •

NEPEAN HOLIDAY INN EXPRESS RENO
 2055 ROBERTSON ROAD
 OTTAWA, ONTARIO.
NOTES
 PROJECT No. OTT-25002871-AO
 SURVEY AGV
 DATE 2025-08-26
 DRAWING No. C000

NOTES:

1. THE LOCATION OF UTILITIES IS APPROXIMATE ONLY, AND THE EXACT LOCATION SHOULD BE DETERMINED BY CONSULTING THE MUNICIPAL AUTHORITIES AND UTILITY COMPANIES CONCERNED. THE CONTRACTOR IS RESPONSIBLE TO PROVIDE THE LOCATION AND STATUS OF UTILITIES AND SHALL BE RESPONSIBLE FOR ADEQUATE PROTECTION OF PLANT AND EQUIPMENT FROM DAMAGE UNTIL SUCH TIME AS THE SERVICE PROVIDER HAS CONFIRMED IN WRITING THE SERVICE IS ABANDONED AND CAN BE REMOVED. THE CONTRACTOR SHALL BE RESPONSIBLE FOR REPAIR OR REPLACEMENT OF ANY SERVICES OR UTILITIES DISTURBED DURING CONSTRUCTION, TO THE SATISFACTION OF THE AUTHORITY HAVING JURISDICTION.
2. THE CONTRACTOR SHALL VERIFY THE LOCATION AND ELEVATION OF EXISTING SERVICES PRIOR TO ANY CONSTRUCTION. THE CONTRACTOR SHALL CONFIRM LOCATIONS AND ELEVATIONS OF EXISTING SERVICES PRIOR TO COMMENCING CONSTRUCTION. ALL DIMENSIONS SHALL BE CHECKED AND VERIFIED IN THE FIELD BY THE CONTRACTOR PRIOR TO THE START OF CONSTRUCTION. ANY DISCREPANCIES, INTERPRETATIONS, CHANGES AND ADDITIONS TO THESE DRAWINGS MUST BE BROUGHT TO THE ATTENTION OF THE ENGINEER, WHEN NOTED AND BEFORE PROCEEDING WITH CONSTRUCTION WORKS. DO NOT CONTINUE CONSTRUCTION IN AREAS WHERE DISCREPANCIES APPEAR UNTIL SUCH DISCREPANCIES HAVE BEEN RESOLVED.
3. EXISTING TREE REMOVALS AS PER LANDSCAPE PLANS.

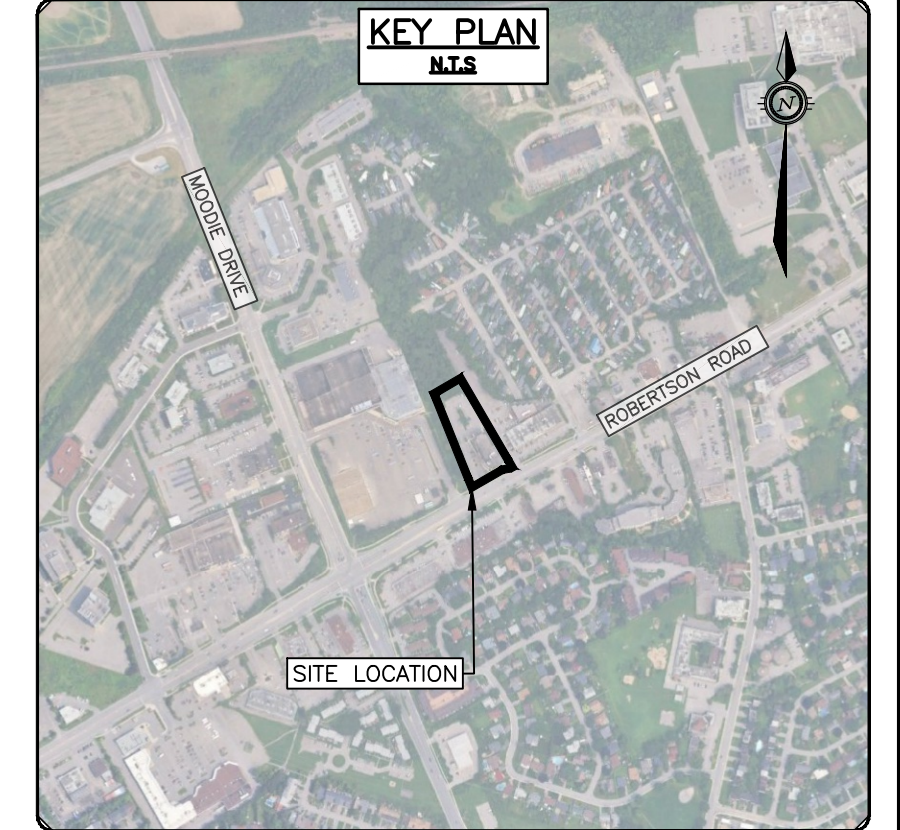
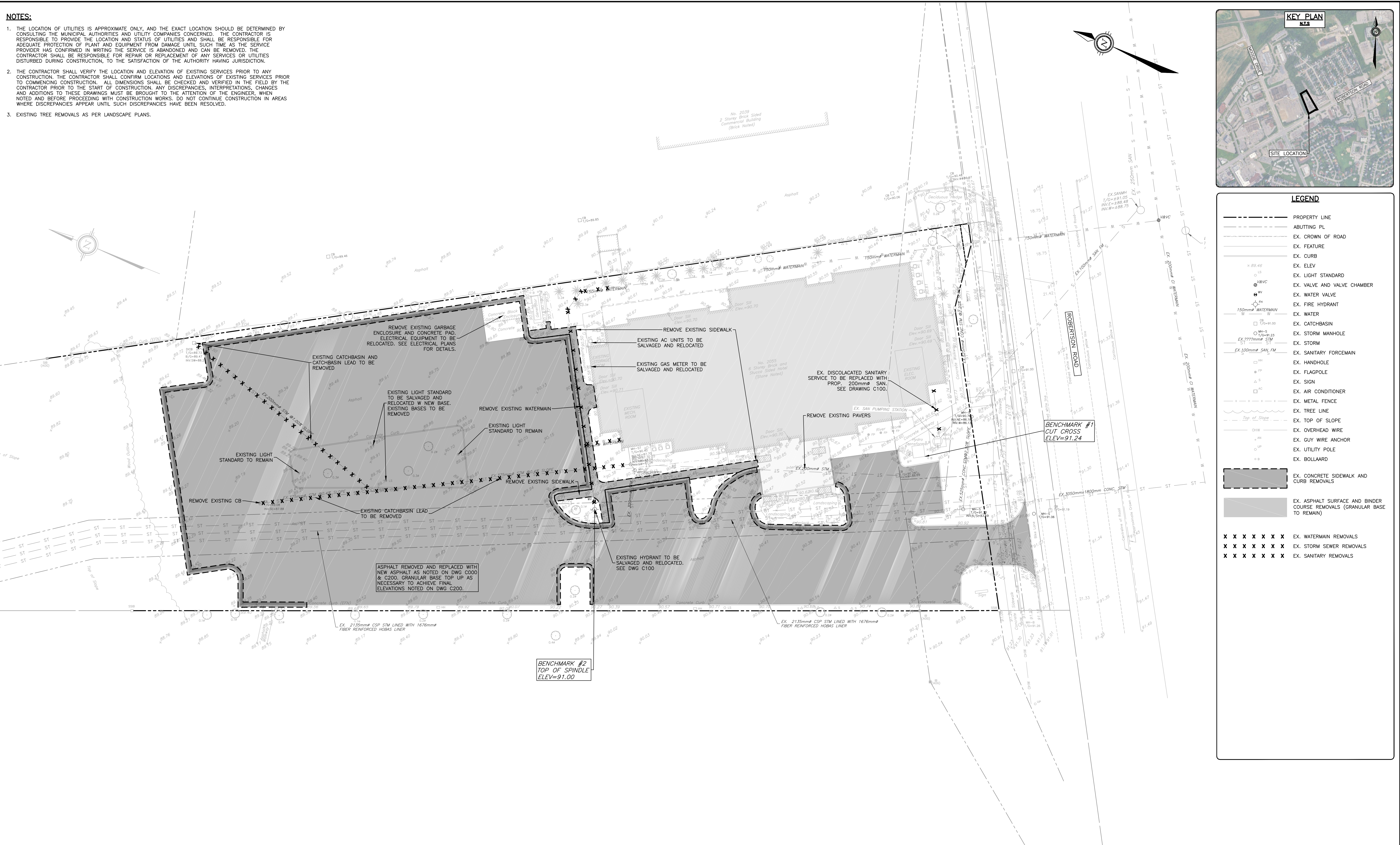

LEGEND

- PROPERTY LINE
- - - ABUTTING PL
- - - EX. CROWN OF ROAD
- - - EX. FEATURE
- - - EX. CURB
- - - EX. ELEV
- - - EX. LIGHT STANDARD
- - - EX. VALVE AND VALVE CHAMBER
- - - EX. WATER VALVE
- - - EX. FIRE HYDRANT
- - - EX. WATER
- - - EX. CATCHBASIN
- - - EX. STORM MANHOLE
- - - EX. STORM
- - - EX. SANITARY FORCEMAIN
- - - EX. HANDHOLE
- - - EX. FLAGPOLE
- - - EX. SIGN
- - - EX. AIR CONDITIONER
- - - EX. METAL FENCE
- - - EX. TREE LINE
- - - EX. TOP OF SLOPE
- - - EX. OVERHEAD WIRE
- - - EX. GUY WIRE ANCHOR
- - - EX. UTILITY POLE
- - - EX. BOLLARD
- - - EX. CONCRETE SIDEWALK AND CURB REMOVALS
- - - EX. ASPHALT SURFACE AND BINDER COURSE REMOVALS (GRANULAR BASE TO REMAIN)
- x x x x x x x x EX. WATERMAIN REMOVALS
- x x x x x x x x EX. STORM SEWER REMOVALS
- x x x x x x x x EX. SANITARY REMOVALS

CAUTION
THE POSITION OF ALL POLE LINES, CONDUITS, WATERMANS, SEWERS AND OTHER UNDERGROUND AND OVERGROUND UTILITIES AND STRUCTURES IS NOT NECESSARILY SHOWN ON THE CONTRACT DRAWINGS, AND WHERE SHOWN, THE ACCURACY OF THE POSITION OF SUCH UTILITIES AND STRUCTURES IS NOT GUARANTEED. BEFORE STARTING WORK, DETERMINE THE EXACT LOCATION OF ALL SUCH UTILITIES AND STRUCTURES AND ASSUME ALL LIABILITY FOR DAMAGE TO THEM.

JOB BENCH MARK
AS NOTED
TOPOGRAPHIC INFORMATION
PART OF BLOCK "A" REGISTERED PLAN 4M-65, CITY OF OTTAWA.
TOPOGRAPHIC INFORMATION PROVIDED BY ANNIS, O'SULLIVAN, VOLLEBEKK LTD. O.L.S. SURVEY DATED AUGUST 29, 2025. BEARINGS ARE GRID, DERIVED FROM CAN-NET 2016 REAL TIME NETWORK GPS OBSERVATIONS AND ARE REFERENCED TO SPECIFIED CONTROL POINTS 01919680005 AND 01919750705, MTM ZONE 9 (76°30' WEST LONGITUDE)
ELEVATIONS SHOWN ARE GEODETIC, DERIVED FROM MINISTRY OF NATURAL RESOURCES VERTICAL CONTROL MONUMENT NO. 001196530358, HAVING A PUBLISHED ELEVATION OF 91.079 METRES, AND ARE REFERRED TO THE CGVD28 GEODETIC DATUM.NAD-83 (ORIGINAL).

REV	REVISION DESCRIPTION	DATE	BY	APPD
3	REVISED FOR SPA	27/05/26	AGJ	AKJ
2	REVISED FOR SPA	02/12/25	AGJ	AKJ
1	ISSUED FOR SPA	21/11/25	AKJ	AKJ

SCALE
0 2m 4m 10m
HORIZONTAL 1:250
VERTICAL

DESIGNED BY
REVIEWED BY
LICENSED PROFESSIONAL ENGINEER
A. K. JARIWALA
100562090
2026/05/27
PROVINCE OF ONTARIO

CLIENT
MANGA HOTELS (NEPEAN) LP.
MR. VAHE KOUYOUMDJIAN
10 CARLSON COURT, SUITE 600
TORONTO, ON M5W 6L2
416.823.9202
exp Services Inc.
1-813-888-1889 | 1-613-325-7386
2025 Queen Street East, Unit 100
Ottawa, ON K2B 8H6
Canada
www.exp.com
• BUILDINGS • EARTH & ENVIRONMENT • ENERGY •
• INDUSTRIAL • INFRASTRUCTURE • SUSTAINABILITY •

PROJECT No. OTT-25002871-AO
SURVEY AGV
DATE 2025-08-26
DRAWING No. C001
PROJECT No. OTT-25002871-AO
PROJECT NAME
NEPEAN HOLIDAY INN EXPRESS RENO
2055 ROBERTSON ROAD
OTTAWA, ONTARIO.
TITLE
EXISTING CONDITIONS AND REMOVALS PLAN

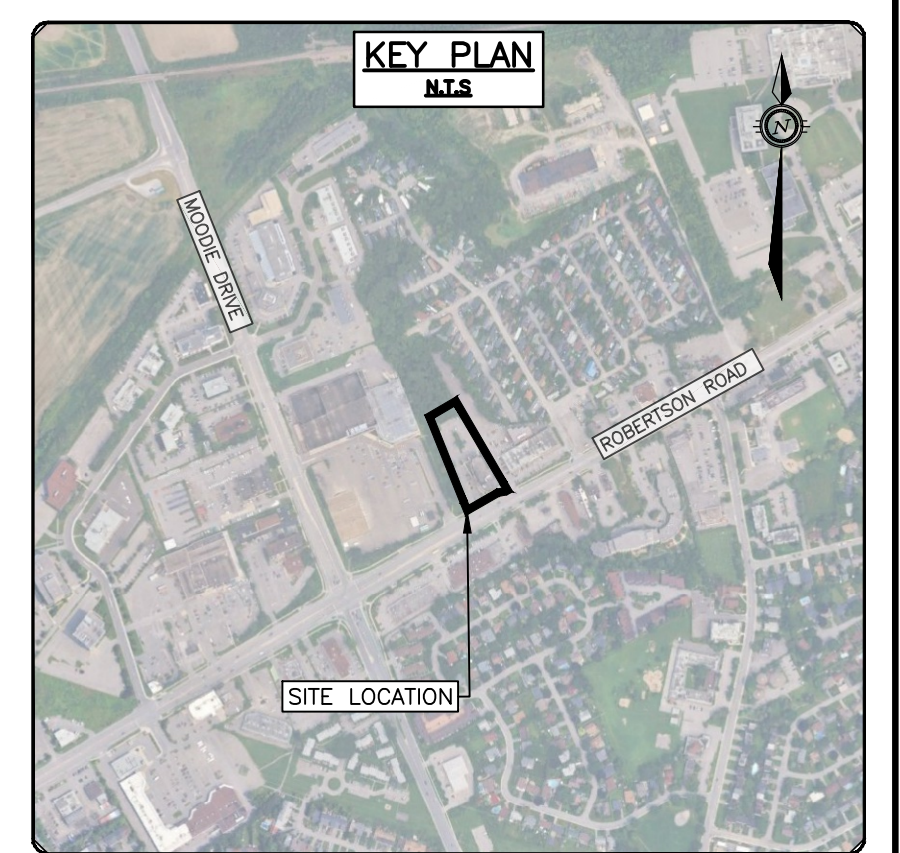
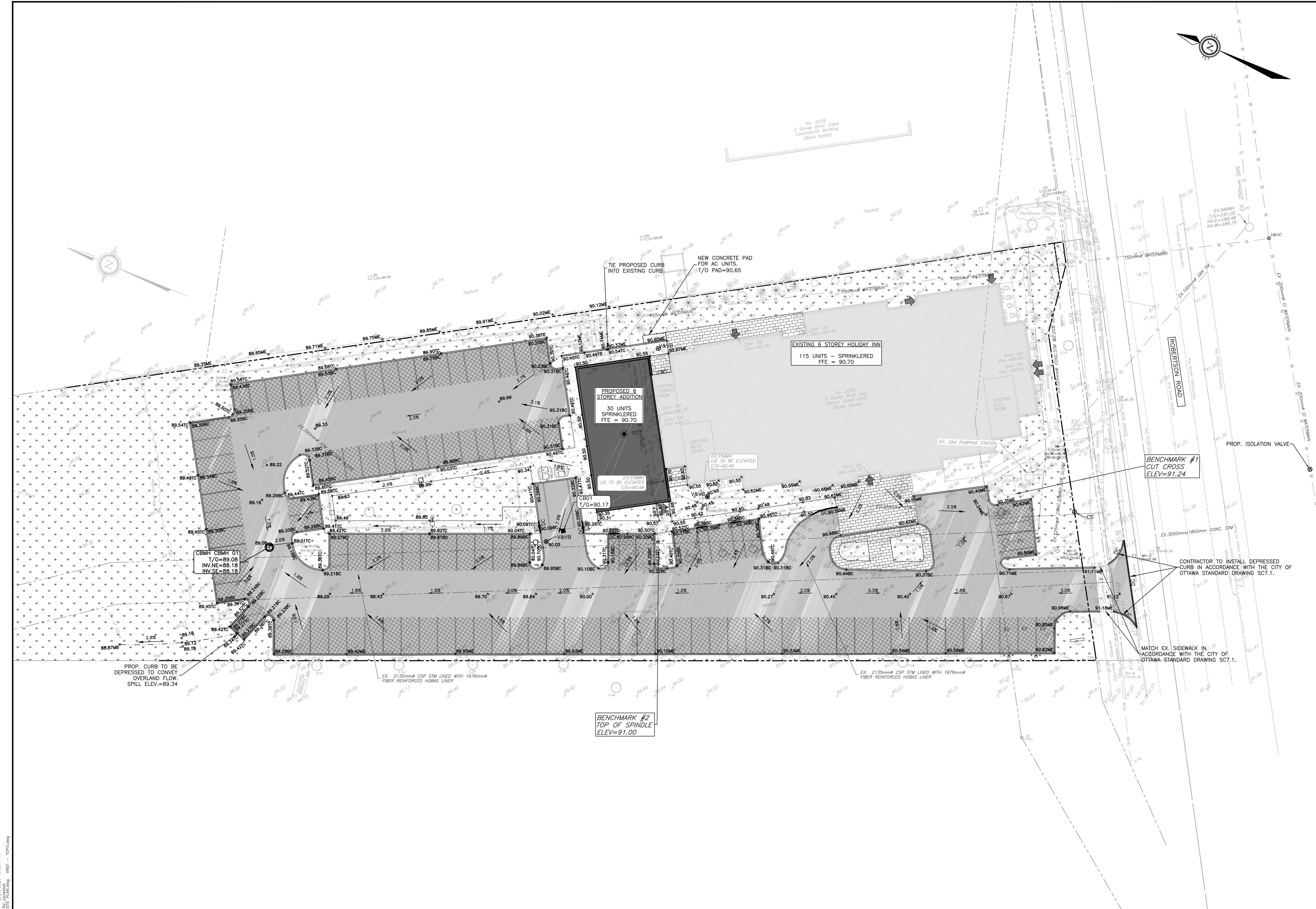

LEGEND

	PROPERTY LINE
	ABUTTING PL
	EX. CROWN OF ROAD
	EX. FEATURE
	EX. CURB
	EX. ELEV
	EX. LIGHT STANDARD
	EX. VALVE AND VALVE CHAMBER
	EX. WATER VALVE
	EX. FIRE HYDRANT
	EX. WATER
	EX. CATCHBASIN
	EX. STORM MANHOLE
	EX. STORM
	EX. SANITARY FORCEMAIN
	EX. HANDHOLE
	EX. FLAGPOLE
	EX. SIGN
	EX. AIR CONDITIONER
	EX. METAL FENCE
	EX. TREE LINE
	EX. TOP OF SLOPE
	EX. OVERHEAD WIRE
	EX. GUY WIRE ANCHOR
	EX. UTILITY POLE
	EX. BOLLARD
	PROP. GRADE (%)
	PROP. ELEVATION
	PROP. ELEVATION (TOP OF CURB)
	PROP. ELEVATION (BOTTOM OF CURB)
	PROP. ELEVATION (MATCH EX. ELEV.)
	PROP. CATCHBASIN
	PROP. CATCHBASIN MANHOLE
	PROP. FLOWLINE
	PROP. BARRIER CURB
	PROP. DEPRESSED CURB
	PROP. GRASS/SOFT LANDSCAPING PER LANDSCAPE PLAN
	PROP. CONCRETE SIDEWALK
	PROP. INTERLOCKS PER LANDSCAPE/ARCH PLANS
	PROP. HEAVY DUTY ASPHALT 50mm SUPERPAVE SP 12.5 (OR HL 3) 50mm SUPERPAVE SP 19.0 (OR HL 6)
	PROP. LIGHT DUTY ASPHALT 50 MM SUPERPAVE SP 12.5 (OR HL 3)
	PROP. RELOCATED LIGHT STANDARD
	PROP. EV CHARGE AND BOLLARD
	PROP. TWSI AT CURB CUT

CAUTION
THE POSITION OF ALL POLE LINES, CONDUITS, WATERMAINS, SEWERS AND OTHER UNDERGROUND AND OVERGROUND UTILITIES AND STRUCTURES IS NOT NECESSARILY SHOWN ON THE CONTRACT DRAWINGS, AND WHERE SHOWN, THE ACCURACY OF THE POSITION OF SUCH UTILITIES AND STRUCTURES IS NOT GUARANTEED. BEFORE STARTING WORK, DETERMINE THE EXACT LOCATION OF ALL SUCH UTILITIES AND STRUCTURES AND ASSUME ALL LIABILITY FOR DAMAGE TO THEM.

JOB BENCH MARK
AS NOTED
TOPOGRAPHIC INFORMATION
PART OF BLOCK 'A' REGISTERED PLAN 4M-65, CITY OF OTTAWA.
TOPOGRAPHIC INFORMATION PROVIDED BY ANNIS, O'SULLIVAN, VOLLEBEKK LTD. O.L.S SURVEY DATED AUGUST 29, 2025. BEARINGS ARE GRID, DERIVED FROM CAN-NET 2016 REAL TIME NETWORK GPS OBSERVATIONS AND ARE REFERENCED TO SPECIFIED CONTROL POINTS 01919680005 AND 01919750705, MFM ZONE 9 (76°30' WEST LONGITUDE)
ELEVATIONS SHOWN ARE GEODETIC, DERIVED FROM MINISTRY OF NATURAL RESOURCES VERTICAL CONTROL MONUMENT NO. 001196530358, HAVING A PUBLISHED ELEVATION OF 91.079 METRES, AND ARE REFERRED TO THE CSVD28 GEODETIC DATUM, NAD-83 (ORIGINAL).

REV	REVISION DESCRIPTION	DATE	BY	APPD
6	REISSUED FOR SPA	27/05/26	NP	AKJ
5	REISSUED FOR SPA	25/03/26	NP	AKJ
4	ISSUED FOR BUILDING PERMIT	19/01/26	AGJ	AKJ
3	REVISED FOR SPA	02/12/25	AGJ	AKJ
2	ISSUED FOR SPA	21/11/25	AKJ	AKJ
1	ISSUED FOR COORDINATION	06/10/25	AKJ	AKJ

SCALE
0 2m 4m 10m
HORIZONTAL 1:250
VERTICAL

DESIGNED BY
A. K. JARIWALA
100562090
2026/05/27
PROVINCE OF ONTARIO
LICENSED PROFESSIONAL ENGINEER

CLIENT
MANGA HOTELS (NEPEAN) LP.
MR. VAHE KOUYOUMDJIAN
10 CARLSON COURT, SUITE 600
TORONTO, ON, M0W 6L2
416.823.9202

exp Services Inc.
1-416-668-1899 | 1-616-225-7330
2025 Corporation Drive, Unit 100
Ottawa, ON K2B 8K6
Canada
www.exp.com

• BUILDINGS • EARTH & ENVIRONMENT • ENERGY •
• INDUSTRIAL • INFRASTRUCTURE • SUSTAINABILITY •

PROJECT No. OTT-25002871-AG
SURVEY AGV
DATE 2025-08-26
DRAWING No. C200

BASEPLAN AGJ
DESIGN AGJ
CHECKED AGJ
CAD AGJ
PROJECT MANAGER AGJ
APPROVED AGJ

NEPEAN HOLIDAY INN EXPRESS RENO
2055 ROBERTSON ROAD
OTTAWA, ONTARIO.

SITE GRADING PLAN

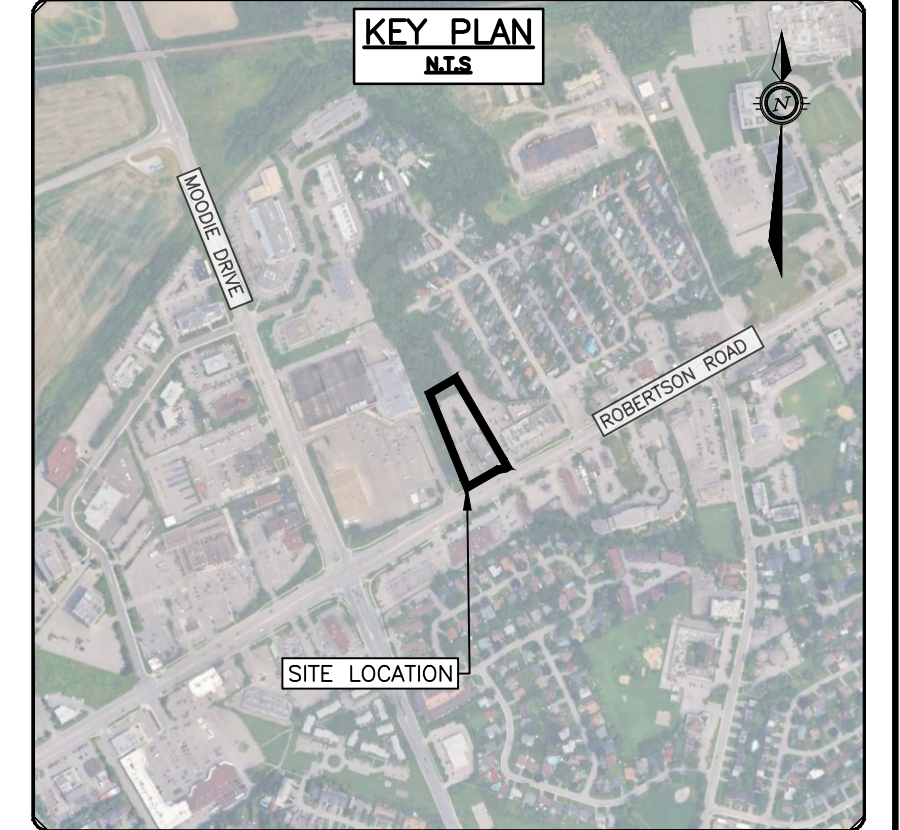
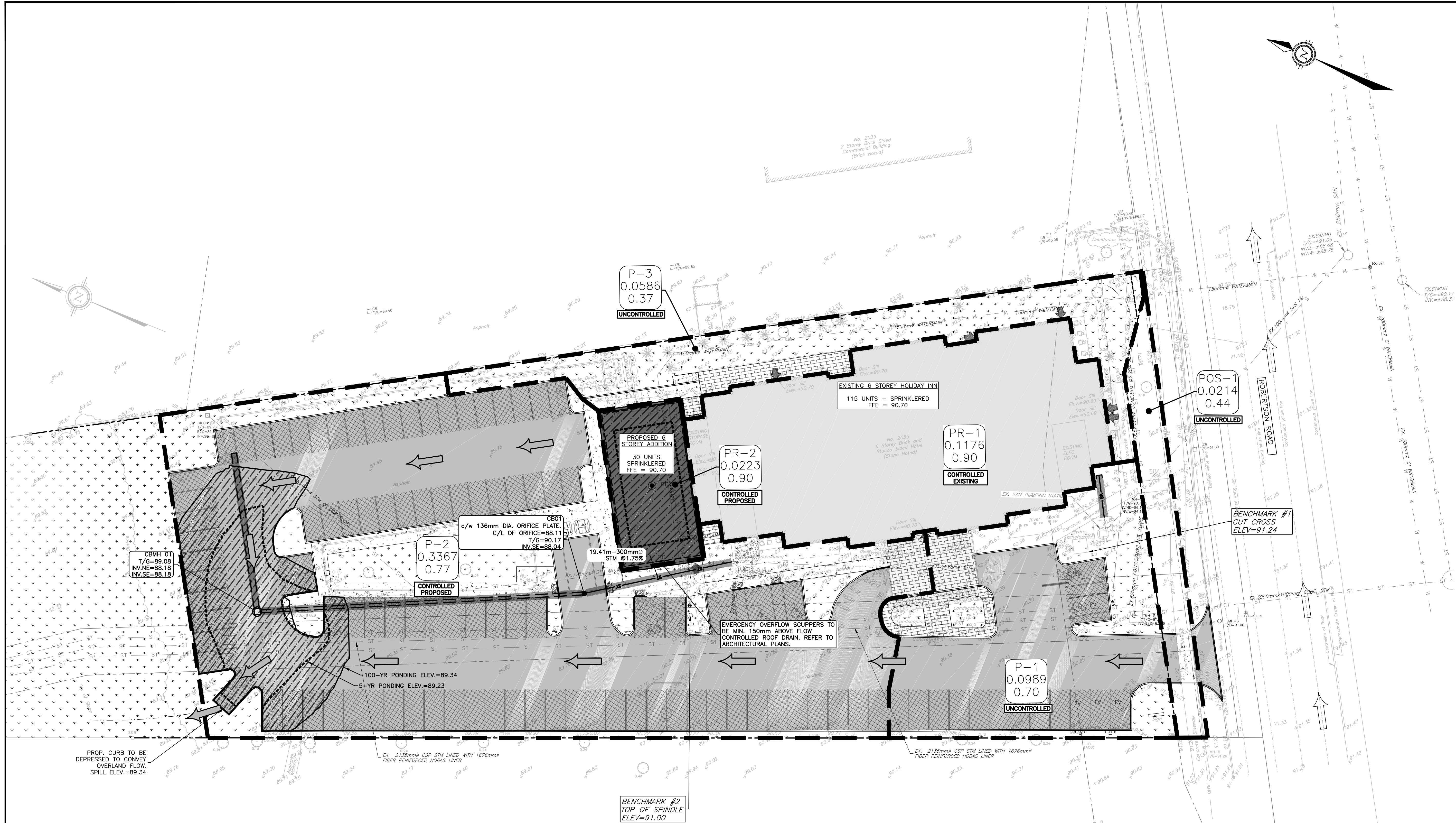

LEGEND

- PROPERTY LINE
- EX. CATCHBASIN
- EX. STORM MANHOLE
- EX. STORM
- PROP. STORM PIPE
- PROP. CATCHBASIN
- RD PROP. CATCHBASIN MANHOLE
- PROPOSED ROOF DRAIN
- POST DEVELOPMENT CATCHMENT AREA
- P-2 0.3367 0.77 AREA NO. AREA IN HECTARES RUNOFF COEFFICIENT
- 5-YEAR PONDING
- 100-YEAR PONDING
- ONSITE OVERLAND FLOW ROUTE
- OFFSITE OVERLAND FLOW ROUTE
- PROP. CONCRETE
- PROP. CONCRETE INTERLOCKS
- PROP. GRASS/SOFT LANDSCAPING
- PROP. HEAVY DUTY ASPHALT
- PROP. LIGHT DUTY ASPHALT
- PROP. ROOF OVERFLOW SCUPPER
- PROP. HDPE STORM STORAGE PIPE
- PROP. INSULATION AS PER CITY OF OTTAWA STD DWG S35

ROOF PONDING TABLE

AREA NO.	2-YEAR PONDING DEPTH (mm)	5-YEAR PONDING DEPTH (mm)	100-YEAR PONDING DEPTH (mm)	WEIR TYPE	NO. OF ROOF DRAINS	NO. OF WEIRS PER ROOF DRAIN	Roof Drain Type	WEIR POSITION
PR-2	98	112	148	WATTS Accutrol Adjustable Flow Control	1	1	RD1	1/4 OPEN

STORMWATER STORAGE AND CONTROL TABLE

AREA NO.	CONTROL METHOD (LOCATION)	CONTROL PRODUCT	C/L OF ORIFICE ELEVATION (m)	HEAD OVER ORIFICE - 100-Yr (m) (PONDING ELEVATION)	MAX. PONDING ELEVATION (m)	MAX. FLOWRATE (L/SEC)	FREE BOARD FROM BUILDING FFE (m)
P-2	ICD (CB 01)	136mm Ø Orifice	88.11	1.23 (89.34)	89.34	43.10	1.36

File Name: \\exp\shared\proj\25002871-00\1000_Plan\25002871-00_1000_Plan.dwg
 User: jstevens/27/2025 4:10:02 PM
 Last Plot: 25/07/2025 4:11:02 PM
 Plotter: HP-DesignJet-5000-PS-Plotter
 Plot Scale: 1:1
 Plot Orientation: Landscape
 Plot Range: Viewport
 Plot Color: Black
 Plot Lineweight: 0.5
 Plot Linetype: Solid
 Plot Font: Arial, 10
 Plot Title: 25002871-00_1000_Plan.dwg

CAUTION
 THE POSITION OF ALL POLE LINES, CONDUITS, WATERMANS, SEWERS AND OTHER UNDERGROUND AND OVERGROUND UTILITIES AND STRUCTURES IS NOT NECESSARILY SHOWN ON THE CONTRACT DRAWINGS, AND WHERE SHOWN, THE ACCURACY OF THE POSITION OF SUCH UTILITIES AND STRUCTURES IS NOT GUARANTEED. BEFORE STARTING WORK, DETERMINE THE EXACT LOCATION OF ALL SUCH UTILITIES AND STRUCTURES AND ASSUME ALL LIABILITY FOR DAMAGE TO THEM.

JOB BENCH MARK
 AS NOTED
TOPOGRAPHIC INFORMATION
 PART OF BLOCK 'A' REGISTERED PLAN 4M-65, CITY OF OTTAWA.
 TOPOGRAPHIC INFORMATION PROVIDED BY ANNIS, O'SULLIVAN, VOLLEBEKK LTD. O.L.S SURVEY DATED AUGUST 29, 2025. BEARINGS ARE GRID, DERIVED FROM CAN-NET 2016 REAL TIME NETWORK GPS OBSERVATIONS AND ARE REFERENCED TO SPECIFIED CONTROL POINTS 01919680005 AND 01919750705, MTM ZONE 9 (76°30' WEST LONGITUDE).
 ELEVATIONS SHOWN ARE GEODETIC, DERIVED FROM MINISTRY OF NATURAL RESOURCES VERTICAL CONTROL MONUMENT NO. 001196530358, HAVING A PUBLISHED ELEVATION OF 91.079 METRES, AND ARE REFERRED TO THE CSVD28 GEODETIC DATUM, NAD-83 (ORIGINAL).

REV	REVISION DESCRIPTION	DATE	BY	APPD
3	REVISED FOR SPA	27/05/26	AGJ	AKJ
2	REVISED FOR SPA	02/12/25	AGJ	AKJ
1	ISSUED FOR SPA	21/11/25	AKJ	AKJ

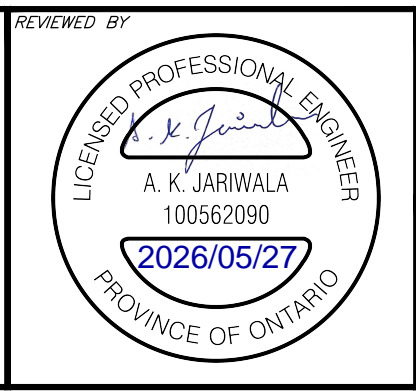
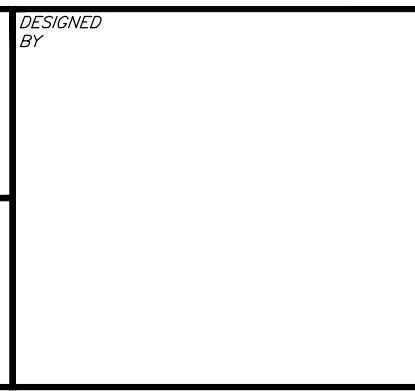

CLIENT
MANGA HOTELS (NEPEAN) LP.
 MR. WAHE KOUYOUMJIAN
 10 CARLSON COURT, SUITE 600
 TORONTO, ON, M0W 6L2
 416.823.9202
 exp Services Inc.
 1-416-368-1899 | 1-613-225-7330
 3025 Concession Drive, Unit 100
 Ottawa, ON K2B 8H6
 Canada
 www.exp.com
 • BUILDINGS • EARTH & ENVIRONMENT • ENERGY •
 • INDUSTRIAL • INFRASTRUCTURE • SUSTAINABILITY •

BASE PLAN

DESIGN	AGJ
CHECKED	AGJ
CAD	AGJ
PROJECT MANAGER	AKJ
APPROVED	AKJ

NEPEAN HOLIDAY INN EXPRESS RENO
 2055 ROBERTSON ROAD
 OTTAWA, ONTARIO.
POST-DEVELOPMENT STORM CATCHMENTS

PROJECT No. OTT-25002871-AG
 SURVEY AGV
 DATE 2025-08-26
 DRAWING No. C500