

- NOTES FOR BRACING OF ROOF TRUSS(ES)**
1. CONTRACTOR AND/OR OWNER TO NOTIFY MANUFACTURER OF ANY TRUSS DEFICIENCIES SUCH AS DAMAGED OR BROKEN TRUSSES, WARPING OF TRUSS MEMBERS, AND MISSING OR OFFSET TRUSS PLATES.
 2. DIAGONAL BRACING MUST BE PROVIDED ON ALL WEB MEMBERS THAT REQUIRE LATERAL BRACING. DIAGONAL BRACING SHALL BE SPACED AS NOTED ON THE ATTACHED DRAWINGS. X-BRACING SHALL BE PROVIDED AT ENDWALL AND AT INTERVALS NOTED ON THE ROOF PLAN.
 3. PERMANENT LATERAL BRACING TO BE INSTALLED ON WEB MEMBERS AS INDICATED ON THE ROOF PLAN AND MANUFACTURER'S DRAWINGS.
 4. PROVIDE DIAGONAL BRACING AT ALL DISCONTINUITIES IN LATERAL BRACING SUCH AS WHERE TRUSS TYPE CHANGES.
 5. THE TRUSS SUPPLIER SHALL DESIGN THE TRUSSES FOR THE BRACING NOTED. BRACING DETAILS WILL NOT BE MODIFIED UNLESS SPECIFIED BY THE BUILDING DESIGNER.

TRUSS X-BRACING
SCALE: NOT TO SCALE

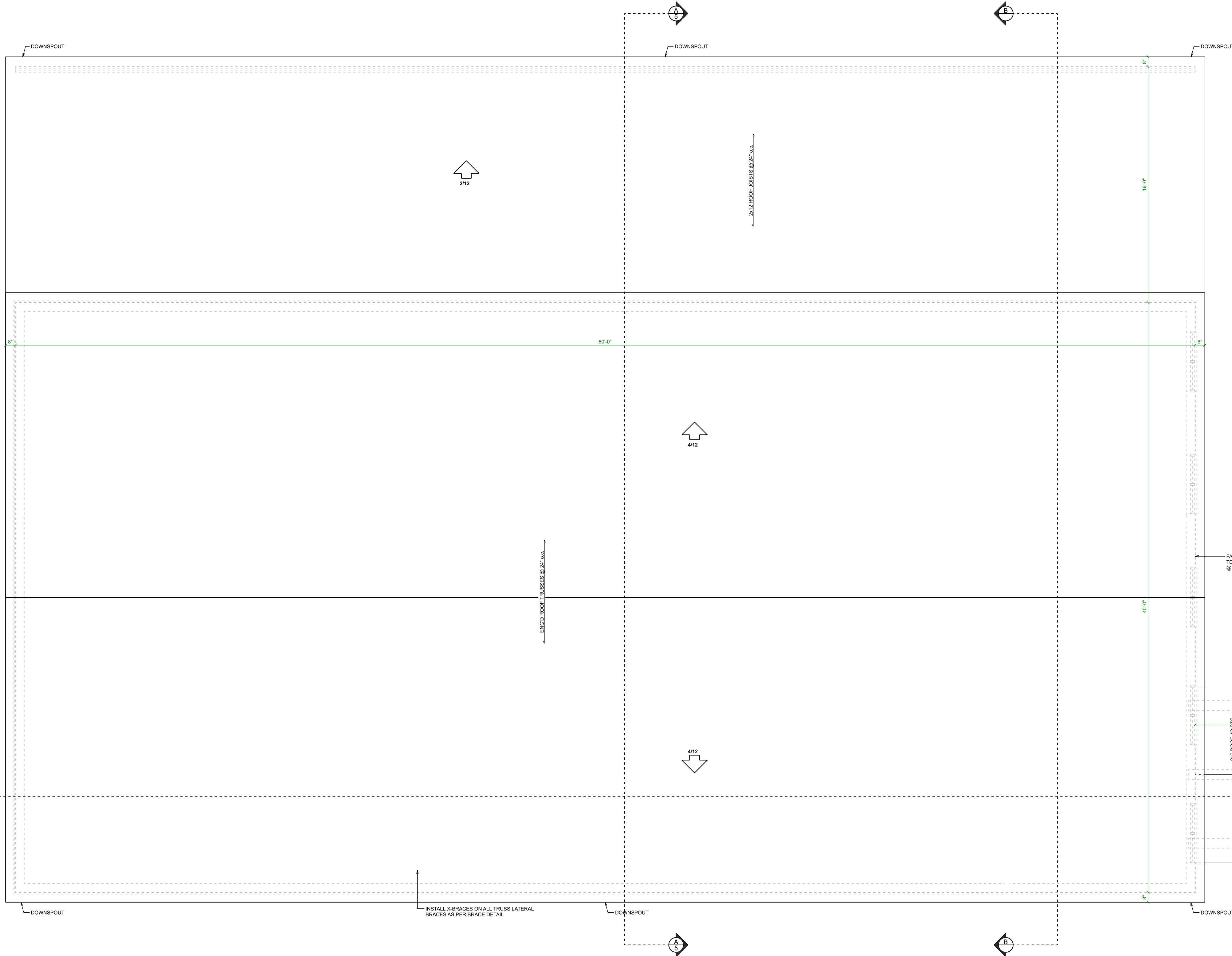

ROOF PLAN
SCALE: 1/4" = 1'-0"

QUALIFICATION INFORMATION
REQUIRED UNLESS DESIGN IS EXEMPT UNDER DIVISION C-3.2.4.1 OF THE 2012 O.B.C.

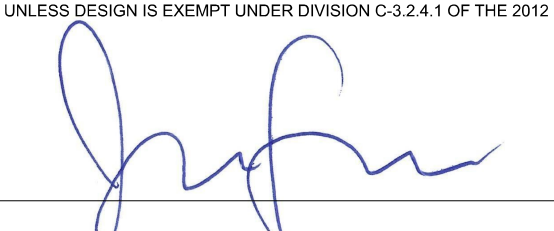

JAKOB FABER, BCIN 114291
 ELEVATE HOME DESIGN INC., BCIN 118456
 THE UNDERSIGNED HAS REVIEWED AND TAKES RESPONSIBILITY FOR THIS DESIGN AND HAS THE QUALIFICATIONS AND MEETS THE REQUIREMENTS SET OUT IN THE ONTARIO BUILDING CODE TO BE A DESIGNER.



ELEVATE
HOME DESIGN

BEATTY LINE N • FERGUS • ON
 WWW.ELEVATEHOMEDESIGN.CA
 JAKE@ELEVATEHOMEDESIGN.CA • 519-572-4561

40 x 80 WAREHOUSE
TITAN ENVIRONMENTAL
SOMME STREET, BLOCK 2, PART 1
OTTAWA, ON

ROOF PLAN

PROJECT NO: 24-001
 STARTING DATE: Jan 2, 2024
 LAST REVISION DATE: Apr 24, 2026
 DRAWN BY: J.F.

SCALE: As Noted

THESE DRAWINGS ARE COPYRIGHT PROTECTED AND MAY NOT BE COPIED OR REPRODUCED IN WHOLE OR IN PART WITHOUT EXPRESS WRITTEN CONSENT OF ELEVATE HOME DESIGN INC. ALL DIMENSIONS TO BE VERIFIED BY ON-SITE CONTRACTOR AND ANY DISCREPANCIES TO BE REPORTED IMMEDIATELY TO THE ELEVATE HOME DESIGN INC. ALL CONSTRUCTION IS TO CONFORM TO THE ONTARIO BUILDING CODE, AS AMENDED, REGARDLESS OF DRAWING DETAILS. FILE # D07-12-25-0077 PLAN # 19398