



Phase One Environmental Site Assessment 522 Cambridge Street South, Ottawa, Ontario

Client:

522 Cambridge LTD.

Type of Document:

Final

Project Name:

Phase One Environmental Site Assessment

Project Number:

OTT-25011403-B0

Prepared By:

Leah Wells, P.Eng., QP_{ESA}

Reviewed By:

Scott Lessard, B.Sc.

Chris Kimmerly, P.Geo., QP_{ESA}

EXP Services Inc.

100-2650 Queensview Drive

Ottawa, Ontario K2B 8H6

t: +1.613.688.1899

f: +1.613.225.7337

Date Submitted:

2026-02-19

Legal Notification

This report was prepared by EXP Services Inc. for the account of **522 Cambridge Street LTD.**

Any use which a third party makes of this report, or any reliance on or decisions to be made based on it, are the responsibility of such third parties. EXP Services Inc. accepts no responsibility for damages, if any, suffered by any third party as a result of decisions made or actions based on this project.

Table of Contents

Legal Notification.....	i
List of Figures.....	vi
List of Appendices	vii
Executive Summary	viii
1.0 Introduction.....	1
1.1 Objective.....	1
1.2 Phase One Property Information.....	1
2.0 Scope of Investigation	2
3.0 Records Review	3
3.1 Phase One ESA Study Area Determination.....	3
3.2 First Developed Use Determination	3
3.3 Fire Insurance Plans.....	3
3.4 Chain of Title.....	4
3.5 City Directories	5
3.6 Environmental Reports.....	6
3.7 Environmental Source Information	6
3.7.1 Ontario Ministry of the Environment, Conservation and Parks Records	6
3.7.2 Historical Land Use Inventory.....	6
3.7.3 Environmental Registry	8
3.7.4 Environmental Access.....	8
3.7.5 Hazardous Waste Program Registry	8
3.7.6 Records of Site Condition	8
3.7.7 Coal Gasification Plants	9
3.7.8 PCB Storage Sites.....	9
3.7.9 Waste Disposal Sites.....	9
3.7.10 Former Industrial Sites	9
3.8 EcoLog ERIS Database Search	9
3.9 Physical Setting Sources	12

3.9.1 Aerial Photographs 12

3.9.2 Topography, Hydrology, Geology 12

3.9.3 Fill Materials 13

3.9.4 Water Bodies and Areas of Natural Significance 13

3.9.5 Well Records 13

3.10 Site Operating Records 13

3.11 Summary of Records Review 13

4.0 Interviews 15

5.0 Site Reconnaissance 16

5.1 General Requirements 16

5.2 Specific Observations at the Phase One Property 16

5.2.1 Buildings and Structures 16

5.2.2 Site Utilities and Services 16

5.3 Storage Tanks 16

5.3.1 Underground Storage Tanks 16

5.3.2 Above Ground Storage Tanks 16

5.4 Chemical Storage Handling and Floor Condition 16

5.5 Areas of Stained Soil, Pavement or Stressed Vegetation 16

5.6 Fill and Debris 16

5.7 Air Emissions 17

5.8 Odours 17

5.9 Noise 17

5.10 Other Observations 17

5.11 Special Attention Items, Hazardous Building Materials and Designated Substances 17

5.11.1 Asbestos 17

5.11.2 Ozone Depleting Substances (ODSs) 17

5.11.3 Lead 17

5.11.4 Mercury 18

5.11.5 Polychlorinated Biphenyls (PCB) 18

5.11.6	Urea Formaldehyde Foam Insulation	18
5.11.7	Radon.....	19
5.11.8	Mould	19
5.12	Other Substances	19
5.13	Processing and Manufacturing Operations	19
5.14	Hazardous Materials Use and Storage	19
5.15	Vehicle and Equipment Maintenance Areas	20
5.16	Oil/Water Separators	20
5.17	Sewage and Wastewater Disposal	20
5.18	Solid Waste Generation, Storage & Disposal	20
5.19	Liquid Waste Generation, Storage & Disposal	20
5.20	Unidentified Substances.....	20
5.21	Hydraulic Lift Equipment	20
5.22	Mechanical Equipment.....	20
5.23	Abandoned and Existing Wells	20
5.24	Roads, Parking Facilities and Right of Ways	20
5.25	Adjacent and Surrounding Properties	20
5.26	Enhanced Investigation Property	21
6.0	Review and Evaluation of Information	22
6.1	Current and Past Uses	22
6.2	Potentially Contaminating Activity	22
6.3	Areas of Potential Environmental Concern	23
6.4	Phase One Conceptual Site Model	23
6.4.1	Current and Past Uses	23
6.4.2	Buildings and Structures.....	23
6.4.3	Underground Utilities.....	23
6.4.4	Water Bodies and Groundwater Flow Direction	24
6.4.5	Areas of Natural Significance.....	24
6.4.6	Water Wells.....	24

6.4.7 Potentially Contaminating Activity..... 24

6.4.8 Areas of Potential Environmental Concern 25

6.4.9 Subsurface Stratigraphy 25

6.4.10 Uncertainty Analysis..... 25

7.0 Conclusions..... 26

8.0 References 27

9.0 Limitation of Liability, Scope of Report, and Third Party Reliance 28

10.0 Signatures 29

List of Figures

Figure 1 – Site Location Plan

Figure 2 – Phase One Conceptual Site Model

List of Appendices

Appendix A: Qualifications of Assessors

Appendix B: Figures

Appendix C: Fire Insurance Plans, Title Search, Municipal Records & Provincial Records

Appendix D: EcoLog ERIS Report

Appendix E: Aerial Photographs

Appendix F: Site Photographs

Executive Summary

EXP Services Inc. (EXP) was retained by 522 Cambridge LTD. to complete a Phase One Environmental Site Assessment (ESA) of the property located at 522 Cambridge Street South in Ottawa, Ontario hereinafter referred to as the 'Phase One property'. At the time of the investigation, the Phase One property was occupied by a 1 ½ story residence.

A Phase One ESA is a systematic qualitative process to assess the environmental condition of a site based on its historical and current uses. This Phase One ESA was conducted in accordance with the Phase One ESA standard as defined by Ontario Regulation (O.Reg.) 153/04, as amended, and in accordance with generally accepted professional practices.

EXP understands that the existing residence will be demolished, and the Phase One property will be re-developed with a four-storey residential apartment building with one basement level. As there is no proposed change in land use, a Record of Site Condition (RSC) is not required.

The legal description of the Phase One property is PART LOTS 1 & 2 PLAN 31326, WEST CAMBRIDGE STREET SOUTH AS IN NS271912, EXCEPT PART 7 4R25049 CITY OF OTTAWA. The property identification number (PIN) is 041040500. At the time of the investigation, the Phase One property was occupied a 1 ½ -storey residence with a basement. A detached shed was present at the rear of the Phase One property.

Based on a review of historical aerial photographs, historical maps, and other records the Phase One property was first developed with the existing single-family residence between 1948 and 1956.

O. Reg. 153/04 defines a Potential Contaminating Activity (PCA) as one of fifty-nine (59) industrial operations set out in Table 2 of Schedule D that occurs or has occurred in the Phase One study area.

The following off-site PCAs were identified in the records review:

- **PCA 1:** PCA #10 – Former garage for the public school board at 360 Bell Street (80 m west-northwest)
- **PCA 2:** PCA #46, PCA #59 – Former Fraserfield Lumber Yard and rail spur lines (160 m east/90 m south)
- **PCA 3:** PCA #10, PCA #28 – Former Federal District Commission garage and UST at 299 Carling Avenue (95 m southwest)
- **PCA 4:** PCA #28 – Former gas station at 770 Bronson Avenue (115 m southeast)
- **PCA 5:** PCA #55 – Hydro Ottawa substation at 247 Glebe Avenue (130 m east)
- **PCA 6:** PCA #37 – Former dry cleaner at 786 Bronson Avenue (180 m southeast)
- **PCA 7:** PCA #28 – Former gas station at 601 Booth Street (180 m southwest)
- **PCA 8:** PCA #28 – Former gas station at 265 Carling Avenue (100 m southeast)
- **PCA 9:** PCA #28 – Former gas station at 644 Bronson Avenue (185 m north)
- **PCA 10:** PCA #10 – Gas station at 635 Bronson Avenue (240 m northeast)
- **PCA 11:** PCA #28 – Records for two USTs at a contractor's yard at 557 Cambridge Street (130 m south)
- **PCA 12:** PCA #28 – Record for USTs at 540 Cambridge Street (25 m south)
- **PCA 13:** PCA #28 – Record for fuel oil and waste oil UST installed at New Borden Public School in 1965 at 290 Powell Avenue (80 m northeast)
- **PCA 14:** PCA #28, PCA #37 – Former dry cleaner; record for UST installed in 1925 at 475 Cambridge Street (130 m north)

522 Cambridge LTD.
Phase One Environmental Site Assessment
522 Cambridge Street South, Ottawa, Ontario
OTT-25011403-B0
February 19, 2026

No PCA's were identified on the Phase One property. Due to the large intervening distance and/or cross/down-gradient location relative to the Phase One property, none of the above off-site PCAs were determined to contribute to areas of potential environmental concern (APEC).

The Qualified Person who oversaw this work, Leah Wells, P.Eng., does not recommend that a Phase Two ESA be conducted since no APECs were identified.

The Qualified Person can confirm that the Phase One Environmental Site Assessment was conducted per the requirements of Ontario Regulation 153/04, as amended, and in accordance with generally accepted professional practices.

This executive summary is a brief synopsis of the report and should not be read in lieu of reading the report in its entirety.

1.0 Introduction

EXP Services Inc. (EXP) was retained by 522 Cambridge LTD. to complete a Phase One Environmental Site Assessment (ESA) of the property located at 522 Cambridge Street South in Ottawa, Ontario hereinafter referred to as the 'Phase One property'. At the time of the investigation, the Phase One property was occupied by a 1 ½ story residence.

A Phase One ESA is a systematic qualitative process to assess the environmental condition of a site based on its historical and current uses. This Phase One ESA was conducted in accordance with the Phase One ESA standard as defined by Ontario Regulation 153/04, as amended, and in accordance with generally accepted professional practices. Subject to this standard of care, EXP makes no express or implied warranties regarding its services and no third-party beneficiaries are intended. Limitation of liability, scope of report and third-party reliance are outlined in Section 9 of this report.

Please note that general environmental management and housekeeping practices were reviewed as part of this assessment insofar as they could impact the environmental condition of the property, however, a detailed review of regulatory compliance issues was beyond the scope of our investigation. This Phase One ESA does not constitute an audit of environmental management practices, indicate geotechnical conditions or identify geologic hazards.

1.1 Objective

The purpose of this Phase One ESA is to determine if past or present site activities have resulted in actual or potential contamination at the Phase One property. It is understood that the report will be used for due diligence purposes, and in the future to support a site plan application with the City of Ottawa.

EXP understands that the existing residence will be demolished, and the Phase One property will be re-developed with a four-storey residential apartment building with one basement level. As there is no proposed change in land use, a Record of Site Condition (RSC) is not required.

EXP personnel who conducted assessment work for this project included Leah Wells, P.Eng., QP_{ESA}, Scott Lessard, B.Sc. and Chris Kimmerly, P.Geo., QP_{ESA}. An outline of their qualifications is provided in Appendix A.

1.2 Phase One Property Information

The Phase One property has the municipal address 522 Cambridge Street South and is located approximately 70 m north of Carling Avenue in Ottawa, Ontario. The Phase One property is rectangular in shape and has a total area of approximately 0.06 hectares. A Site Location Plan is provided as Figure 1 in Appendix B.

The legal description of the Phase One property is PART LOTS 1 & 2 PLAN 31326, WEST CAMBRIDGE STREET SOUTH AS IN NS271912, EXCEPT PART 7 4R25049 CITY OF OTTAWA. The property identification number (PIN) is 041040500. At the time of the investigation, the Phase One property was occupied a 1 ½ -storey residence with a basement. A detached shed was present at the rear of the site.

The approximate Universal Transverse Mercator (UTM) coordinates for the Phase One property centroid are Zone 18, 445080 m E and 5027756 m N. The UTM coordinates are based on measurements from Google Earth Pro, published by the Google Limited Liability Company (LLC). The accuracy of the centroid is estimated to be less than 10 m.

Authorization to proceed with this investigation was provided by Mr. Marc-Alexander Shank of 522 Cambridge LTD. Contact information for Mr. Shank is 187 Chemin Old Chelsea, Suite 101, Chelsea, Quebec J9B 1J3.

2.0 Scope of Investigation

The scope of work for the Phase One ESA consisted of the following activities:

- Reviewing the historical occupancy of the Phase One property through the use of available archived and relevant municipal and business directories, fire insurance plans (FIPs), topographical maps, and aerial photographs;
- Reviewing municipal and provincial records to determine whether activities that have occurred within the Phase One study area pose a potential environmental concern to the Phase One property;
- Obtaining an EcoLog Environmental Risk Information Services Ltd. (ERIS) report for the Phase One property and surrounding properties within a 250-metre radius of the Phase One property;
- Reviewing available geological maps, well records and utility maps for the vicinity of the Phase One property;
- Obtaining a search of land title and assessment rolls for the Phase One property;
- Conducting at least one reconnaissance of the Phase One property and surrounding properties within a 250-metre radius of the Phase One property in order to identify the presence of actual and/or potential environmental contaminants or concerns of significance;
- Conducting interviews with designated representative(s) as a resource for current and historical information;
- Reviewing the current use of the Phase One property and any land use practices that may have impacted its environmental condition;
- Reviewing the current use of the surrounding properties and any land use practices that may have impacted the environmental condition of the Phase One property; and,
- Preparing a report to document the findings.

In completing the scope of work, EXP did not conduct any intrusive investigations, including sampling, analyses, or monitoring. EXP has confirmed neither the completeness nor the accuracy of any of the records that were obtained or of any of the statements made by others.

3.0 Records Review

3.1 Phase One ESA Study Area Determination

The Phase One study area comprises the Phase One property and surrounding properties wholly or partly within 250 metres of the property boundaries. The 250-metre radius was used to gain an understanding of the current and past uses of surrounding properties to determine whether such uses may have contributed to subsurface environmental impacts at the Phase One property. At the time of the site reconnaissance, land usage within 250 metres of the Phase One property was primarily residential properties.

According to the City of Ottawa zoning by-laws, the Phase One property is zoned residential. Properties along Carling Avenue are zoned a mix of arterial main street and residential. Properties along Bronson Avenue are mostly zoned traditional main street. The majority of the remaining properties in the Phase One study area are zoned residential.

The Phase One study area is shown on Figure 2 in Appendix B.

3.2 First Developed Use Determination

Based on a review of historical aerial photographs, historical maps, and other records the Phase One property was first developed with the existing single-family residence between 1948 and 1956.

3.3 Fire Insurance Plans

EXP reviewed the Catalogue of Canadian Fire Insurance Plans 1875 – 1975. Fire insurance plans (FIP) from 1895, 1912, 1948, and 1956 were available for the Phase One study area (Appendix C).

The 1895 FIP shows that the Phase One property is vacant and does not have a municipal address. The J.R. Booth Fraserfield lumber yard is present to the west and southwest of the Phase One property. Rail spur lines associated with the lumber yard are also present to the west/southwest. Streets are shown similar to present day configuration, with different street names. Properties to the north and east of the Phase One property are mainly residential.

The 1912 FIP shows that the Phase One property remains vacant. Some additional residential in-fill development has occurred in the study area, but otherwise the Phase One study area appears similar to the 1895 FIP.

The 1948 FIP shows the Phase One property remains vacant. The lumber yard is no longer present to the west and has been replaced primarily by residences. Most of the properties to the north and east of the site are residential, properties to the west and along Carling Avenue are a mix of residential, commercial, and industrial.

The 1956 FIP shows the existing residence is present on the Phase One property. The Phase One study area appears similar to the 1948 FIP.

Based on a review of the FIPs, the following potentially contaminating activities (PCAs) were identified:

Location	Proximity to the Site	Description	Years	Environmental Concern to Site and Rationale
360 Bell Street	80 m west-northwest	Public School Board Bell Street Shop (garage)	1956	No, due to the large intervening distance from the Phase One property. The property appears to have been used mainly as a workshop/garage by the school board (PCA 1 – PCA #10 – Commercial autobody shops).

Location	Proximity to the Site	Description	Years	Environmental Concern to Site and Rationale
Between Cambridge Street Street and Dows Lake	160 m west 90 m south	Rail Spur Lines at the Fraserfield Lumber Yard	1895 1912	No, due to the distance and inferred cross-gradient location from the Phase One property (PCA 2 – PCA #46 – Rail Yards, Tracks and Spurs; PCA #59 – Wood Treating and Preservative Facility and Bulk Storage of Treated and Preserved Wood Products).
400 Bell Street (Now 299 Carling Avenue)	95 m southwest	Federal District Commission garage with UST	1956	No, due to the distance and inferred cross/down-gradient location from the Phase One property (PCA 3 – PCA #10 – Commercial Autobody Shops, PCA #28 – Gasoline and Associated Products Storage in Fixed Tanks).
770 Bronson Avenue	115 m southeast	Gas station with three USTs	1948 1956	No, due to the distance and inferred cross/down-gradient location from the Phase One property (PCA 4 – PCA #28 – Gasoline and Associated Products Storage in Fixed Tanks).
227 Carling Avenue (now 247 Glebe Avenue)	130 m east	Hydro sub station	1948 1956	No, due to the distance and the inferred cross-gradient location from the Phase One property (PCA 5 – PCA #55 – Transformer Manufacturing, Processing and Use).
786-788 Bronson Street	180 m southeast	Dry cleaner	1956	No, due to the distance and inferred cross/down-gradient location from the Phase One property (PCA 6 – PCA #37 – Operation of Dry-Cleaning Equipment (where chemicals are used)).
745 Carling Avenue (Now 601 Booth Street)	180 m southwest	Gas station with three USTs	1948 1956	No, due to the distance and inferred cross/down-gradient location from the Phase one property (PCA 7 – PCA #28 – Gasoline and Associated Products Storage in Fixed Tanks).

None of the PCAs identified in the FIPs were considered to result in an area of potential environmental concern (APEC).

3.4 Chain of Title

A chain of title was requested from Read Abstracts. The chain of title shows that Plan 31326 was registered in 1889. The Phase One property was owned by various individuals between 1889 and 2025. Title was transferred to the current owner, 522 Cambridge Ltd., in December 2025.

The Chain of title information is included in Appendix C.

3.5 City Directories

City directories pertaining to the site were requested from the EcoLog Environmental Risk Information Services (or EcoLog ERIS) for the municipal street directories in the Phase One study area. EcoLog ERIS is an environmental database and information service provider.

The following properties of interest were noted:

Location	Proximity to the Site		Years	Environmental Concern to Site and Rationale
748 Bronson Avenue (now part of 265 Carling Avenue)	100 m southeast	Gas station	1960 to 1971	No, due to the distance and inferred down/cross-gradient location from the Phase One property (PCA 8 – PCA #28 – Gasoline and associated products storage in fixed tanks).
770 Bronson Avenue	115 m southeast	Gas Station Auto garage	1941 to 1997 2000 to 2011	No, due to the distance and inferred cross/down-gradient location from the Phase One property (PCA 4 - PCA #28 – Gasoline and Associated Products Storage in Fixed Tanks).
247 Glebe Avenue	130 m east	Hydro Sub Station	1950 to 2000	No, due to the distance and the inferred cross-gradient location from the Phase One property (PCA 5 – PCA #55 – Transformer Manufacturing, Processing and Use).
786-788 Bronson Avenue	180 m southeast	Residential Langley's Cleaners Public Service Canada Smiths Treatment Centre	1944 to 1949 1940 to 1970 1964 to 1984 1988 to 2011	No, due to the distance and inferred down/cross-gradient location from the Phase One property (PCA 6 – PCA #37 – Operation of Dry-Cleaning Equipment (where chemicals are used)).
644 Bronson Avenue	185 m north	Gas station	1966 to 2012	No, due to the large intervening distance from the Phase One property (PCA 9 – PCA #28 – Gasoline and associated products storage in fixed tanks).
635 Bronson Avenue	240 m northeast	Gas station	1971 to 2021	No, due to the large intervening distance from the Phase One property (PCA 10 – PCA #28 – Gasoline and associated products storage in fixed tanks).

None of the PCAs identified in the city directories were considered to result in an APEC.

3.6 Environmental Reports

No previous reports pertaining to the Phase One property were available for review.

3.7 Environmental Source Information

Information pertaining to the Phase One property was obtained by reviewing documents that are available to the public through municipal and provincial sources. EXP did not identify the need to contact any federal agencies.

Written responses from regulatory agencies and copies of documents obtained via searches are provided in Appendix C.

3.7.1 Ontario Ministry of the Environment, Conservation and Parks Records

As part of a previous investigation conducted in 2023, records pertaining to the Phase One property were requested from the Ministry of the Environment, Conservation and Parks (MECP) through the *Freedom of Information and Protection of Privacy Act* (FOI).

No records pertaining to the Phase One property were found. The MECP response is included in Appendix C.

3.7.2 Historical Land Use Inventory

Records pertaining to the site were requested from the City of Ottawa for the Historical Land Use Inventory (HLUI) through the Municipal Freedom of Information and Protection of Privacy Act (FOI).

The following properties of interest were noted:

Location	Proximity to the Site	Description	Environmental Concern to Site and Rationale
748 Bronson Avenue (now 265 Carling Avenue)	100 m southeast	Gas station in the 1960 and 1970s with multiple UST records.	No, due to the distance and inferred down-gradient location from the Phase One property (PCA 8 – PCA #28 – Gasoline and associated products storage in fixed tanks).
770 Bronson Avenue	115 m southeast	Gas station from the 1930s to 2000s. Records for multiple USTs.	No, due to the distance and inferred downgradient location from the Phase One property (PCA 4 - PCA #28 – Gasoline and Associated Products Storage in Fixed Tanks).
247 Glebe Avenue	130 m east	Ottawa Hydro Sub Station from the 1930s to present.	No, due to the distance and the inferred cross-gradient location from the Phase One property (PCA 5 – PCA #55 – Transformer Manufacturing, Processing and Use).
551-555 (now 557) Cambridge Street	130 m south	Contractor's yard in the 1940s and 1950s. Record for two USTs installed in 1957.	No, due to the distance and inferred downgradient location from the Phase One property (PCA 11 – PCA #28 – Gasoline and associated products storage in fixed tanks).

Location	Proximity to the Site	Description	Environmental Concern to Site and Rationale
540 Cambridge Street	25 m south	Record for USTs installed in 1928 and 1957.	No, due to the inferred down-gradient location from the Phase One property (PCA 12 – PCA #28 – Gasoline and associated products storage in fixed tanks).
290 Powell Avenue	80 m northeast	Record for fuel oil and waste oil UST installed in 1965 at New Borden Public School.	No, due to the distance and inferred cross gradient location from the Phase One property (PCA 13 – PCA #28 – Gasoline and associated products storage in fixed tanks).
Between Cambridge Street and Dows Lake	160 m west 90 m south	Fraserfield lumber yard from the 1880s to the 1920s. Railway historically present.	No, due to the distance and cross-gradient location from the Phase One property (PCA 2 – PCA #46 – Rail Yards, Tracks and Spurs; PCA #59 – Wood Treating and Preservative Facility and Bulk Storage of Treated and Preserved Wood Products).
786 Bronson Avenue	180 m southeast	Dry cleaner from the 1940s to the 1950s.	No, due to the distance and inferred downgradient location from the Phase One property (PCA 4 – PCA #28 – Gasoline and Associated Products Storage in Fixed Tanks).
400 Bell Street (Now 299 Carling Avenue)	95 m southwest	Federal District Commission garage with USTs. Record for two USTs installed in 1957.	No, due to the distance and inferred cross-gradient location from the Phase One property (PCA 3 – PCA #10 – Commercial Autobody Shops, PCA #28 – Gasoline and Associated Products Storage in Fixed Tanks).
352-360 Bell Street	80 m west-northwest	Ottawa Public School Board Garage in the 1950s and 1960s. Records for waste oil and gasoline USTs installed in the 1950s and 1960s.	No, due to the large intervening distance from the Phase One property. The property appears to have been used mainly as a workshop/garage by the school board (PCA 1 – PCA #10 – Commercial autobody shops).
475 Cambridge Street	130 m north	Dry cleaner in the 1930s and 1940s. Record for UST installed in 1925.	No, due to the large intervening distance from the Phase One property (PCA 14 – PCA #28 – Gasoline and associated products storage in fixed tanks, PCA #37 – Operations of dry cleaning equipment (where chemicals are used)).
644 Bronson Avenue	185 m north	Gas station from the 1970s to 2000s. Records for multiple USTs.	No, due to the large intervening distance from the Phase One property (PCA 9 – PCA #28 – Gasoline and associated products storage in fixed tanks).
635 Bronson Avenue	240 m northeast	Gas station from the 1960s to present.	No, due to the large intervening distance from the Phase One property (PCA 10 – PCA #28 – Gasoline and associated products storage in fixed tanks).

None of the PCAs identified in the HLUI were considered to result in an APEC.

3.7.3 Environmental Registry

On October 21, 2025, the MECP Environmental Registry website was searched for postings in the vicinity of the Phase One property. No records were found.

3.7.4 Environmental Access

On October 27, 2025, the MECP Environmental Access website was searched for postings within the Phase One study area. The following records were found:

- Two Permits to Take Water (PTTW) were issued for dewatering associated with construction activities in the Phase One study area.
- Three Environmental Compliance Approvals (ECAs) were issued for municipal/private sewage works in the Phase One study area.

None of these records pose an environmental concern to the Phase One Property.

3.7.5 Hazardous Waste Program Registry

On October 28, 2025, the MECP Hazardous Waste Program (HWP) Registry website was searched for registered waste generators within the Phase One study area, the following records were found:

Location (Generator)	Proximity to the Site	Wastes Generated	Years	Environmental Concern to Site and Rationale
Ottawa Carleton Standard Condominium Corporation 290 Powell Avenue (ON001058528)	80 m northeast	Oil skimmings and sludges	2024 to present	No, wastes are inferred to be associated with building maintenance activities.
Restore Medical Clinics 786 Bronson Avenue (ON7238963)	180 m southeast	Pathological wastes	2021 to present	No, it is not anticipated quantities of wastes are generated at a medical office
Imperial Oil 644 Bronson Avenue (ON3458598)	185 m north	Light fuels, wastes oils and lubricants, and oil skimmings and sludges	2009 to present	No, due to the large intervening distance from the Phase One property (PCA 9 – PCA #28 – Gasoline and associated products storage in fixed tanks).
Shaw Lab Group 794 Bronson Avenue (ON001055800)	220 m southeast	Aliphatic solvents	2024 to present	No, due to the distance and down/cross-gradient location from the Phase One property.

None of the records reviewed pose an environmental concern to the Phase One property.

3.7.6 Records of Site Condition

On October 28, 2025, the MECP Brownfields Registry website was searched for postings of Records of Site Condition within the Phase One study area. The following RSCs were found:

- 275 Carling Avenue: An RSC was filed for this property in 2022. Impacted fill material was identified on the property. No groundwater impact was identified.
- 289 Carling Avenue: An RSC was filed for this property in 2021. Impacted fill material was identified on the property, No groundwater impact was identified.

Neither of the records represent an environmental concern to the Phase One property.

3.7.7 Coal Gasification Plants

Documents entitled *Inventory of Industrial Sites Producing or Using Coal Tar and Related Tars in Ontario* prepared by the MECP and *Inventory of Coal Gasification Plant Waste Sites in Ontario* prepared by Intera Technologies Ltd. were reviewed. There were no coal gasification plants identified within the Phase One study area.

3.7.8 PCB Storage Sites

Documents entitled *National Inventory of PCBs in Use and PCB Wastes in Storage in Canada, 2003 Annual Report* prepared by Environment Canada and *Ontario Inventory of PCB Storage Sites* prepared by the MECP were reviewed. No records pertaining to PCB storage sites were identified within the Phase One study area.

3.7.9 Waste Disposal Sites

Documents entitled *Old Landfill Management Strategy, Phase 1, Identification of Sites, City of Ottawa, Ontario* prepared by Golder Associates Ltd. and *Waste Disposal Site Inventory* prepared by the MECP were reviewed. No historic waste disposal sites were present in the Phase One study area.

3.7.10 Former Industrial Sites

The document entitled *Mapping and Assessment of Former Industrial Sites; City of Ottawa* prepared by Intera Inc. was reviewed. No historic industrial sites were identified within the Phase One study area.

3.8 EcoLog ERIS Database Search

A search of provincial and federal databases for records pertaining to the Phase One property and properties within the Phase One study area was conducted by EcoLog ERIS. EXP has confirmed neither the completeness nor the accuracy of the records that were provided. A copy of the EcoLog ERIS report is provided in Appendix D.

The following entries from the EcoLog ERIS report were reviewed and summarized below:

Location	Proximity to the Site	Description	Database	Environmental Concern to Site (Yes/No) & Rationale
300 Powell Avenue	30 m northeast	EZ HVAC Heating & Cooling, registered waste generator of aliphatic solvents from 2016 to 2017 (ON8732627).	Ontario Regulation 347 Waste Generators Summary (GEN)	No, waste generation is inferred to be associated with building maintenance.
291 Carling Avenue	40 m southwest	Canada Lands Company, registered waste generator of inorganic sludges, slurries or solids from 2019 to 2021 (ON8795482).	GEN	No, wastes are inferred to be associated with site redevelopment.
401 Lebreton Street/299 Carling Avenue	60 m west	Government of Canada, Energy Mines & Resources, registered waste generator of organic and inorganics laboratory chemicals from 1986 to 2001 (ON02969511).	GEN Federal Contaminated Site (FCS)	No, the buildings, which are inferred to be the source of waste generation activities, were located along Carling Avenue, 80 m southwest (cross-gradient) of the Phase One property (PCA 3: PCA #10)

Location	Proximity to the Site	Description	Database	Environmental Concern to Site (Yes/No) & Rationale
		Quantum Murray LP, registered waste generator of unlisted wastes in 2011 (ON6291713). PHC, PAH and heavy metals contamination was identified in the vicinity of the mechanics pit in the former garage.		– Commercial autobody shops).
265 Carling Avenue	70 m southeast	Taggart Corporation/265 Carling Avenue Ltd., registered waste generator of PCBs from 2007 to 2019 (ON2678739). Associated Endodontics, registered waste generator of pathological wastes from 2015 to 2025 (ON5430079).	GEN	No, wastes are associated with building maintenance and site operations. It is not anticipated that significant quantities of wastes are generated at the property. The property is also located down/cross-gradient in relation to the Phase One property.
326 Powell Street	80 m north	May 1998, 53 L of transformer oil spilled to ground.	Ontario Spills (SPL)	No, due to the quantity of oil spilled and the distance from the Phase One property. In addition, PCBs have low mobility and preferentially sorb to soil.
290 Powell Avenue	80 m northeast	Ottawa Carleton Standard Condominium, registered waste generator of oil skimmings and sludges from 2024 to 2025 (ON001058528).	GEN	No, wastes are inferred to be associated with building maintenance activities.
515 Cambridge Street	80 m northeast	Ottawa Board of Education, registered waste generator of inorganic and organics laboratory chemicals, and waste oils and lubricants from 1986 to 2004 (ON0375202). Geodex Equipment Rental Ltd., registered waste generator of unlisted wastes from 2003 to 2004 (ON4691226).	GEN	No, it is not anticipated that a significant quantity of wastes is generated at a school.
770 Bronson Avenue	115 m southeast	Former gas station/repair garage with USTs.	Private and Retail Fuel Storage Tanks (PRT) Delisted Tanks Database (DTNK)	No, due to the distance and inferred down/cross-gradient location from the Phase One property (PCA 4 - PCA #28 – Gasoline and Associated Products Storage in Fixed Tanks).
247 Glebe Avenue	130 m east	Ottawa Hydro, registered waste generator of oil skimmings and sludges, and PCBs from 1993 to 2001, 2005, 2018 (ON0456605, ON8094774, ON8667843).	GEN	No, due to the distance and the cross-gradient location from the Phase One property (PCA 5 – PCA #55 – Transformer Manufacturing, Processing and Use).

Location	Proximity to the Site	Description	Database	Environmental Concern to Site (Yes/No) & Rationale
557 Cambridge Street	130 m southeast	Black & McDonald Ltd., registered waste generator of oil skimmings and sludges from 1992 to 1998 (ON0264002).	GEN	No, due to the distance and inferred down/cross-gradient location from the Phase One property.
345 Lebreton Street South	140 m northwest	Ottawa Community Housing Corporation, registered waste generator of waste oils/sludges from 2020 to 2021 (ON5890717).	GEN	No, waste generation is inferred to be associated with building maintenance.
601-615 Booth Street	170 m west	Government of Canada Public Works, registered waste generator of other inorganic acid wastes, alkaline wastes, photoprocessing from 1989 to 2006 (ON0144754, ON0269504, ON2560242). PAH and metals impacted soil is present on the property.	FCS GEN	No, due to the distance from the Phase One property.
786 Bronson Avenue	180 m southeast	Restore Medical Clinics Inc., registered waste generator of pathological wastes from 2021 to 2025 (ON7238963).	GEN	No, it is not anticipated quantities of wastes are generated at a medical office.
644 Bronson Avenue	185 m north	Former gas station Imperial Oil, registered waste generator of light fuels, waste oils and lubricants, and oil skimmings and sludges from 2009 to 2025 (ON8999238).	DTNK GEN PRT	No, due to the distance from the Phase One property (PCA 9 – PCA #28 – Gasoline and associated products storage in fixed tanks).
311 Bell Street	210 m northeast	311 Bell Apartments Limited, registered waste generator of oil skimmings and sludges from 2024 to 2025 (ON001064470).	GEN	No, wastes are inferred to be associated with building maintenance.
316 Bell Street	210 m northwest	Vivian Trapanni, registered waste generator of oil skimmings and sludges in 2009 (ON9659642).	GEN	No, due to the distance from the Phase One property.
794 Bronson Avenue	220 m southeast	Shaw Lab Group, registered waste generator of aliphatic solvents from 2024 to 2025 (ON001055800).	GEN	No, due to the distance and cross/down-gradient location from the Phase One property.

In addition to the databases outlined above the following entries from the EcoLog ERIS report were reviewed and summarized below:

- The Certificate of Approval and Environmental Compliance Approval databases identified nine records in the Phase One study area. The records were all for industrial air emissions or private/municipal sewer or water works;
- The Ontario Spills database identified eight records for minor spills (less than 20 L). Due to the small volumes, none of these spills were considered to pose an environmental concern to the Phase One property;
- The Pipeline Incidents database identified five records for refrigerant spills. As refrigerant spills are atmospheric, these are not considered an environmental concern to the Phase One property;
- There were eight records found in the Water Well Information System (WWIS) database for the Phase One study area. All of the well records were for monitoring wells.

Based on a review of Ecolog report, several PCAs were identified in the Phase One study area. None of the records reviewed were considered to pose an environmental concern to the Phase One property.

3.9 Physical Setting Sources

3.9.1 Aerial Photographs

Aerial photographs dated 1928, 1933, 1946, 1958, 1965, 1976, 1991, 2007, 2017, and 2022 were available for review on the City of Ottawa website. Aerial photographs dated prior to 1928 were not available for review. The following table summarizes the development and land use history of the Phase One property and adjacent properties as depicted on the reviewed aerial photographs. Copies of the aerial photographs are provided in Appendix E.

Aerial Photograph (year)	Details
1928	Due to the quality of the aerial photograph, fine details are difficult to determine. The Phase One property appears to be vacant. Streets in the Phase One study area appear to be configured similar to present day. The lumber yard (PCA 2) is present to the west across Lebreton Street and to the south across Carling Avenue. Other than the lumber yard, most of the properties in the Phase One study area appear to be residential.
1933	The Phase property remains vacant. The gas station is present at 770 Bronson Avenue (PCA 4). The lumber yard is still present to the southwest across Carling Avenue, and to the west. Many of the properties to the south and southwest of the Phase One property, along Carling Avenue, has been developed with commercial or light industrial buildings (garages, gas stations, etc.).
1946	The lumber yard is no longer present. The portion of the lumber yard south of Carling Avenue has been redeveloped with residentially properties. The part of former lumber yard west of the site is vacant. The Phase One property remains vacant. The remainder of the Phase One study area appears similar to the 1933 aerial photograph.
1958	The existing single-family residence is present on the Phase One property. The former lumber yard west of Lebreton Street has been redeveloped with a complex of federal government buildings. A gas station/garage is present at 265 Carling Avenue (PCA 8). The remainder of the Phase One study area appears similar to the 1946 aerial photograph.
1965	The garage at 360 Bell Street (PCA 1) is present. The Phase One property and study area appear similar to the 1965 aerial photograph.
1976	The garage at 360 Bell Street has been demolished and replaced with an apartment building. The gas station at 265 Carling Avenue has been replaced by a high-rise office building. The Phase One property and the remainder of the Phase One study area appear similar to the 1965 aerial photograph.
1991	The property at 540 Cambridge Street has been redeveloped with an apartment building. The Phase One property and the remainder of the Phase One study area appears similar to the 1976 aerial photograph.
2007	The Phase One property and study area appear similar to the 1991 aerial photograph.
2017	The Phase One property and study area appear similar to the 2007 aerial photograph.
2022	The properties at 289 Carling Avenue and 275 Carling Avenue have been redeveloped with residential high-rises. The Phase One property and remainder of the study area appear similar to the 2017 aerial photograph.

Based on the review of the aerial photography, no PCAs resulting in APECs were identified.

3.9.2 Topography, Hydrology, Geology

The following information sources were reviewed to determine the nature of the subsurface materials at the site:

- Map 1506A, Surficial Geology, Ottawa- Hull. Scale 1:50,000. 1982;
- Map 1508A, Generalized Bedrock Geology, Ottawa- Hull. Scale 1:125,000. 1980; and,

- MECP Water Well Records.

Limestone bedrock is anticipated to be present near surface at the Phase One property. Topography generally slopes to the south/southeast towards Dow's Lake and the Rideau Canal.

3.9.3 Fill Materials

Bedrock is inferred to be present between surface and approximately 0.5 metres below ground surface (m bgs) in the Phase One study area. It is possible that a limited quality of fill material is present on the Phase One property.

3.9.4 Water Bodies and Areas of Natural Significance

There are no water bodies on the subject site. The nearest water body is Dow's Lake, located approximately 450 m southeast of the Phase One property. The Rideau Canal is present approximately 1 km to the south/southeast of the Phase One property. The inferred groundwater flow direction in the Phase One study area is to the south/southeast towards the Rideau Canal.

There are no Area of Natural Significance (ANSI) within the Phase One study area, according to the Ministry of Natural Resources and Forestry Natural Heritage website (www.gisapplication.lrc.gov.on.ca/mamnh/Index.html).

3.9.5 Well Records

The Ontario well records website (www.ontario.ca/environment-and-energy/map-well-records water wells) was accessed. Eight well records were identified in the Phase One study area. All of the records were for monitoring wells.

Well records indicate that surficial geology in the Phase One study area generally consists of fill. Limestone bedrock is present approximately 0.5 metres below ground surface.

There are no oil, gas, or salt wells within the Phase One study area, according to the Oil, Gas & Salt Resources Library (maps.ogsrlibrary.com/wells/).

3.10 Site Operating Records

No site operating records were provided to EXP for review.

3.11 Summary of Records Review

The following PCAs were identified in the records review:

- **PCA 1:** PCA #10 – Former garage for the public school board at 360 Bell Street (80 m west-northwest)
- **PCA 2:** PCA #46, PCA #59 – Former Fraserfield Lumber Yard and rail spur lines (160 m west/90 m south)
- **PCA 3:** PCA #10, PCA #28 – Former Federal District Commission garage and UST at 299 Carling Avenue (95 m southwest)
- **PCA 4:** PCA #28 – Former gas station at 770 Bronson Avenue (115 m southeast)
- **PCA 5:** PCA #55 – Hydro Ottawa substation at 247 Glebe Avenue (130 m east)
- **PCA 6:** PCA #37 – Former dry cleaner at 786 Bronson Avenue (180 m southeast)
- **PCA 7:** PCA #28 – Former gas station at 601 Booth Street (180 m southwest)
- **PCA 8:** PCA #28 – Former gas station at 265 Carling Avenue (100 m southeast)
- **PCA 9:** PCA #28 – Former gas station at 644 Bronson Avenue (185 m north)

- **PCA 10:** PCA #10 – Gas station at 635 Bronson Avenue (240 m northeast)
- **PCA 11:** PCA #28 – Records for two USTs at a contractor’s yard at 557 Cambridge Street (130 m south)
- **PCA 12:** PCA #28 – Record for USTs at 540 Cambridge Street (25 m south)
- **PCA 13:** PCA #28 – Record for fuel oil and waste oil UST installed at New Borden Public School in 1965 at 290 Powell Avenue (80 m northeast)
- **PCA 14:** PCA #28, PCA #37 – Former dry cleaner; record for UST installed in 1925 at 475 Cambridge Street (130 m north)

No on-site PCAs were identified. Due to the distance and/or cross/down-gradient location relative to the Phase One property, none of the off-site PCAs were determined to contribute to APECs.

*522 Cambridge LTD.
Phase One Environmental Site Assessment
522 Cambridge Street South, Ottawa, Ontario
OTT-25011403-B0
February 19, 2026*

4.0 Interviews

Interviews were conducted by EXP with the individuals identified to be the most knowledgeable about both the current and historical Phase One property uses. The purpose of interviews is to obtain information to assist in identifying areas of potential environmental concern and identify details of potentially contaminating activities or potential contaminant pathways, in, on or below the Phase One property.

The current property owner, a representative of the estate of Marino Simioni, was interviewed via email on November 3, 2025. Mr. Simioni owned the property since October 1985. The representative of the estate was unaware of any environmental issues pertaining to the Phase One property. They were unaware of any heating source other than natural gas.

5.0 Site Reconnaissance

5.1 General Requirements

On October 21, 2025, at 11:00 am, Ms. Leah Wells of EXP conducted the site visit for the Phase One property. The weather was sunny with an approximate temperature of 15 degrees Celsius on the day of the site visit. The site visit lasted approximately 30 minutes.

The site visit was conducted in accordance with EXP's internal health and safety protocols and with the Ministry of Labour health and safety regulations. The purpose of the site visit was to assess the current conditions of the Phase One property.

Observations of the Phase One property and surrounding properties within the Phase One study area were conducted. Adjoining properties were observed from within the grounds of the Phase One property and from public roads and sidewalks.

Photographs were taken at the Phase One property on October 21, 2025, and pertinent photographs are included in Appendix F.

5.2 Specific Observations at the Phase One Property

5.2.1 Buildings and Structures

A 1 ½ storey residence with a basement was present on the Phase One property. A detached shed was present at the rear of the property.

5.2.2 Site Utilities and Services

The residence was connected to municipal water and sewer. Heating was supplied via natural gas.

5.3 Storage Tanks

5.3.1 Underground Storage Tanks

EXP did not observe any evidence of underground storage tanks (USTs), such as vent and fill pipes, during the site reconnaissance.

5.3.2 Above Ground Storage Tanks

No above ground storage tanks (ASTs) were observed on the Phase One property.

5.4 Chemical Storage Handling and Floor Condition

No chemicals were observed on the Phase One property.

5.5 Areas of Stained Soil, Pavement or Stressed Vegetation

No staining or stressed vegetation was observed on the Phase One property.

5.6 Fill and Debris

No fill material or areas of disturbed soil was observed on the Phase One property.

5.7 Air Emissions

Regulatory control of air emissions in Ontario is the responsibility of the MECP. According to the Environmental Protection Act (EPA), an ECA (Air) is required for the ongoing operation of any equipment that may discharge a contaminant into the natural environment if the equipment was installed, modified or altered after June 29, 1988.

No air emissions of concern were identified at the time of the site visit.

5.8 Odours

No strong odours were present during the site visit.

5.9 Noise

No excessive noise was heard during the site visit.

5.10 Other Observations

There were no pits and lagoons, no railways or spurs and no unidentified substances observed on the Phase One property.

5.11 Special Attention Items, Hazardous Building Materials and Designated Substances

5.11.1 Asbestos

Asbestos-containing materials (ACM) are fibrous hydrated silicates and can be found in building materials as either "unbound" or "bound" asbestos. Friable asbestos refers to materials where the asbestos fibres can be separated from the material with which it is associated. Non-Friable asbestos refers to asbestos that is associated with a binding agent (such as tar or cement). Friable asbestos is commonly found in boiler and pipe insulation. Non-Friable asbestos is typically found in roofing tars, floor and ceiling tiles, and asbestos-containing cement.

ACM in the workplace are defined as a Designated Substance under the Ontario Occupational Health and Safety Act (OHSA). Under OHSA, persons in the workplace are required to be notified of the presence of ACMs once they are suspected to be present, and if there is a potential for workers to be exposed. The use of ACM was discontinued in Canada in the late 1970s/early 1980s, although non-friable asbestos can still be found in recently constructed buildings.

Based on the age of the buildings, ACM may be present in the building.

5.11.2 Ozone Depleting Substances (ODSs)

Chlorofluorocarbons (CFC), often referred to as freons, ceased production in Canada in 1993 as a result of their ozone-depleting characteristics. Importation of CFCs into Canada ceased in 1997 and a total ban on their use is proposed for 2020. The use of these materials is still permitted in existing equipment, but equipment must be serviced by a licensed contractor such that CFCs are contained and not released to the environment during servicing or operation.

Maintenance of refrigerant containing equipment should continue to be completed by a licensed refrigeration contractor. The equipment should only be repaired, removed, or serviced by an appropriately licensed contractor.

5.11.3 Lead

Lead has frequently been used in oil-based paints, roofing materials, cornices, tank linings, electrical conduits and soft solders for tinplate and plumbing. The use of lead-based paints (LBPs) was phased out *circa* 1976. Paint that was produced or used between 1976 and 1980 may contain small amounts of lead. Paint that was produced or used prior to 1950 may contain

higher levels of lead. The main concern regarding lead paint is its potential to become lead dust or chips either through deterioration and/or mechanical means (i.e., sanding, abrasion, etc.). Exposure to lead dust or chips occurs by ingestion or inhalation.

Based on the age of the building, it is possible that LBPs are present. Painted surfaces observed during the site visit were in good condition.

5.11.4 Mercury

Mercury could be found in some batteries, light bulbs, old paints, thermostats, old mirrors, etc. Based on an investigation by Consumer and Corporate Affairs Canada, and an assessment of potential health risks by Health and Welfare Canada, in 1991 the decision was made to eliminate the use of mercury compounds in indoor latex paints. The Canadian Paint and Coatings Association (CPCA) supported the withdrawal and all Canadian manufacturers and formulators of the preservative voluntarily agreed to remove "interior uses" from their product labels.

The interior painted surfaces observed during EXP's site visit were good condition. No mercury containing equipment was observed at the site. Based on the age of the building, there is potential for mercury containing fluorescent lightbulbs/tubes to be present.

5.11.5 Polychlorinated Biphenyls (PCB)

The manufacture of PCB in North America was prohibited under the Toxic Substances Control Act (1977). Their use as a constituent of new products manufactured in or imported into Canada was prohibited by regulations in 1977 and 1980. As such, sites developed or significantly renovated after 1980 are unlikely to have PCB-containing equipment on the Phase One property. Potential equipment, which could contain PCB include fluorescent mercury and sodium vapour light ballasts, oil filled capacitors and transformers. Any electrical equipment containing PCB must be disposed of in accordance with Ontario Regulation 362 when it is removed from service. Ongoing operation of equipment containing PCB is permissible.

Based on the age of the building it is possible that PCB containing equipment is present.

5.11.6 Urea Formaldehyde Foam Insulation

Formaldehyde is a pungent, colourless gas commonly used in water solution as a preservative and disinfectant. It is also a basis for major plastics, including durable adhesives. It occurs naturally in the human body and in the outdoor environment. Formaldehyde is used to bond plywood, particleboard, carpets, and fabrics, and it contributes to "that new house smell."

Formaldehyde is also a by-product of combustion; it is found in tobacco smoke, vehicle exhaust and the fumes from furnaces, fireplaces and wood stoves. While small amounts of formaldehyde are harmless, it is an irritating and toxic gas in significant concentrations. Symptoms of overexposure to formaldehyde include irritation to eyes, nose, and throat; persistent cough and respiratory distress; skin irritation; nausea; headache; and dizziness.

Urea-formaldehyde foam insulation (UFFI) was developed in Europe in the 1950s as an improved means of insulating difficult-to-reach cavities in the walls. It is typically made at a construction site from a mixture of urea-formaldehyde resin, a foaming agent and compressed air. When the mixture is injected into the wall, urea and formaldehyde unite and "cure" into an insulating foam plastic.

During the 1970s, when concerns about energy efficiency led to efforts to improve building insulation in Canada, UFFI became an important insulation product for existing buildings. The further use of UFFI was banned in Canada in 1980.

No evidence of UFFI was observed during the site visit.

5.11.7 Radon

Radon is a colourless, odourless, radioactive gas that occurs naturally in the environment. It comes from the natural breakdown of uranium in soils and rocks. Exposure to high levels of radon increases the risk of developing lung cancer. This relationship has prompted concern that radon levels in some Canadian buildings may pose a health risk. Radon gas can move through small spaces in the soil and rock and seep into a building through cracks in concrete, sumps, joints, and basement drains. Concrete-block walls are particularly porous to radon and radon trapped in water from wells can be released into the air when the water is used.

Due to the potential health concerns associated with radon, Health Canada released a guideline in June 2007 for a maximum acceptable level of radon gas of 200 Becquerels per cubic metre (Bq/m³) where radon gas is present and the annual radon concentration exceeds 200 Bq/m³ in the normal occupancy area.

A radon gas assessment was beyond the scope of this Phase One ESA, and as such, radon gas was not assessed. The Radon Potential Map of Ontario created by Radon Environmental indicates that the Phase One property is located in Zone 3 – Guarded, which has the lowest potential for radon. The zones are identified based on regional geologic conditions. It is noted that although the property is located in Zone 3, a wide spectrum of readings can occur in all zones.

5.11.8 Mould

Mould is found in the natural environment and is required for the breakdown of plant debris such as leaves and wood. Mould spores are found in the air in both the indoor and outdoor environments. In order for mould to grow, a food source (i.e. gypsum wallboard, wallpaper, wood, etc.) and moist conditions are required. Mould can have an impact on human health depending on the species and concentration of the airborne mould spores. Health effects can include allergies and mucous membrane irritation.

Currently there are no regulations governing mould; however, there are several guidelines addressing mould assessments and abatement. At the moment, the industry standards include the Canadian Construction Association (CCA) document 82-2004 titled “mould guidelines for the Canadian construction industry” and the Environmental Abatement Council of Ontario (EACO) guidelines titled “EACO Mould Abatement Guidelines, Edition 3 (2015).”

It is important to note that the Ministry of Labour (MOL) has governed protecting workers under the Occupational Health and Safety Act, which states that employers are required to take every precaution reasonable to protect their workers. This includes protecting workers from mould within workplace buildings.

No mould or water damage was observed in the building.

5.12 Other Substances

No other special attention substances (such as acrylonitrile or isocyanates) were suspected to be present at the Phase One property at the time of site reconnaissance.

5.13 Processing and Manufacturing Operations

No processing or manufacturing operations were observed at the Phase One property.

5.14 Hazardous Materials Use and Storage

No hazardous materials are used or stored at the Phase One property.

5.15 Vehicle and Equipment Maintenance Areas

No vehicle or equipment maintenance was observed at the Phase One property.

5.16 Oil/Water Separators

No oil/water separators were observed at the Phase One property.

5.17 Sewage and Wastewater Disposal

Sewage and wastewater generated at the Phase One property are disposed of via the municipal system.

5.18 Solid Waste Generation, Storage & Disposal

Solid wastes were historically limited to household wastes, collected by the City of Ottawa. No wastes were being generated at the Phase One property at the time of the site visit.

5.19 Liquid Waste Generation, Storage & Disposal

No liquid wastes are currently generated at the Phase One property.

5.20 Unidentified Substances

No unidentified substances were observed on the Phase One property at the time of the site visit. No dumping or any other deleterious materials were identified.

5.21 Hydraulic Lift Equipment

No hydraulic lift equipment of concern was identified at the Phase One property.

5.22 Mechanical Equipment

No mechanical equipment of concern was present on the Phase One property.

5.23 Abandoned and Existing Wells

No abandoned or existing wells were observed during the site visit.

5.24 Roads, Parking Facilities and Right of Ways

Vehicular access to the Phase One property is via Cambridge Street South.

5.25 Adjacent and Surrounding Properties

A visual inspection of the adjacent properties and properties within 250 m of the Phase One property was conducted from publicly accessible areas to identify the occupants and document the uses and sources of potential environmental concerns that may impact the Phase One property. Refer to Figure 3 in Appendix B for the adjacent land uses.

The following land uses border the Phase One property:

- North: Residential;

- West: Residential followed by government office buildings;
- East: Residential followed by a mix of residential and commercial buildings along Bronson Avenue; and
- South: Residential.

No environmental concerns relating to the adjacent properties were observed at the time of the site visit.

5.26 Enhanced Investigation Property

Ontario Regulation 153/04 defines an enhanced investigation property as a “property that is used, or has ever been used, in whole or in part for an industrial use or any of the following commercial uses: a garage; a bulk liquid dispensing facility, including a gasoline outlet; or, for the operation of dry-cleaning equipment.”

Therefore, in accordance with Regulation 153/04, the property is not considered to be an enhanced investigation property.

6.0 Review and Evaluation of Information

6.1 Current and Past Uses

Based on a review of historical aerial photographs, historical maps, and other records the Phase One property was first developed with the existing single-family residence between 1948 and 1956.

Year	Name of Owner	Description of Property Use	Property Use	Other Observations from Aerial Photographs, Fire Insurance Plans (FIP), etc.
1889	Beverly Jones	Undeveloped	Agricultural or other	The 1895 FIP shows that the Phase One property is vacant.
1892	Tammy Crawford	Undeveloped	Agricultural or other	The 1895 FIP shows that the Phase One property is vacant.
1892	Thomas F. Hollis	Undeveloped	Agricultural or other	The 1895 FIP shows that the Phase One property is vacant.
1889	Harriet A. Kirkpatrick	Undeveloped	Agricultural or other	The 1912 FIP shows that the Phase One property is vacant.
1949	William & Pauline Robar	Residential	Residential	The 1946 aerial photograph shows that the Phase One property is vacant. The 1958 aerial photograph shows that a single-family residence is present on the Phase One property.
1965	Bernard Tucker	Residential	Residential	The 1965 aerial photograph shows that a single-family residence is present on the Phase One property.
1985	Mariano & Anna Maria Simioni	Residential	Residential	The 1991 aerial photograph shows that a single-family residence is present on the Phase One property.
2023	Frank Simioni, Lisa Simioni Laplante, and the Estate of Marino Simioni	Residential	Residential	The 2022 aerial photograph shows that a single-family residence is present on the Phase One property.
2025	522 CAMBRIDGE LTD.	Residential	Residential	The 2025 aerial photograph shows that a single-family residence is present on the Phase One property.

6.2 Potentially Contaminating Activity

Ontario Regulation (O. Reg.) 153/04 defines a Potential Contaminating Activity (PCA) as one of fifty-nine (59) industrial operations set out in Table 2 of Schedule D that occurs or has occurred in the Phase One study area. The following PCA were identified for the Phase One property and the Phase One study area:

- **PCA 1:** PCA #10 – Former garage for the public school board at 360 Bell Street (80 m west-northwest)
- **PCA 2:** PCA #46, PCA #59 – Former Fraserfield Lumber Yard and rail spur lines (160 m west/90 m south)
- **PCA 3:** PCA #10, PCA #28 – Former Federal District Commission garage and UST at 299 Carling Avenue (95 m southwest)
- **PCA 4:** PCA #28 – Former gas station at 770 Bronson Avenue (115 m southeast)

- **PCA 5:** PCA #55 – Hydro Ottawa substation at 247 Glebe Avenue (130 m east)
- **PCA 6:** PCA #37 – Former dry cleaner at 786 Bronson Avenue (180 m southeast)
- **PCA 7:** PCA #28 – Former gas station at 601 Booth Street (180 m southwest)
- **PCA 8:** PCA #28 – Former gas station at 265 Carling Avenue (100 m southeast)
- **PCA 9:** PCA #28 – Former gas station at 644 Bronson Avenue (185 m north)
- **PCA 10:** PCA #10 – Gas station at 635 Bronson Avenue (240 m northeast)
- **PCA 11:** PCA #28 – Records for two USTs at a contractor's yard at 557 Cambridge Street (130 m south)
- **PCA 12:** PCA #28 – Record for USTs at 540 Cambridge Street (25 m south)
- **PCA 13:** PCA #28 – Record for fuel oil and waste oil UST installed at New Borden Public School in 1965 at 290 Powell Avenue (80 m northeast)
- **PCA 14:** PCA #28, PCA #37 – Former dry cleaner; record for UST installed in 1925 at 475 Cambridge Street (130 m north)

No on-site PCAs were identified. Due to the distance and/or cross/down-gradient location relative to the Phase One property, none of the off-site PCAs were determined to contribute to APECs.

6.3 Areas of Potential Environmental Concern

Ontario Regulation 153/04 defines an APEC as an area on a property where one or more contaminants are potentially present.

No APECs were identified.

6.4 Phase One Conceptual Site Model

To develop a conceptual model for the Phase One property, the following physical characteristics and pathways were considered. A conceptual site model (CSM) showing the topography of the site, inferred groundwater flow, general site features, APEC, and PCA is shown in Figure 2.

6.4.1 Current and Past Uses

Based on a review of historical aerial photographs, historical maps, and other records the Phase One property was first developed with the existing single-family residence between 1946 and 1958.

6.4.2 Buildings and Structures

A 1 ½ storey residence with a basement was present on the Phase One property. A detached shed was present at the rear of the property.

6.4.3 Underground Utilities

The Phase One property, and all other properties located, in whole or in part, within 250 metres of the boundaries of the Phase Two property, are supplied by a municipal drinking water system, as defined in the Safe Drinking Water Act, provided by the City of Ottawa. Further, the Phase One property is not located in an area designated in the municipal official plan as a well-head protection area and no properties within the Phase One study area have a well that is being used or is intended for use as a source of potable water. Thus, in accordance with Section 35 of Ontario Regulation 153/04, non-potable water standards apply to the Phase One property.

The Phase One property is serviced by municipal water and sewer, and overhead hydro. Heating is provided via natural gas.

6.4.4 Water Bodies and Groundwater Flow Direction

There are no water bodies on the subject site. The nearest water body is Dow's Lake, located approximately 450 m southeast of the Phase One property. The Rideau Canal is present approximately 1 km to the south/southeast of the Phase One property. The inferred groundwater flow direction in the Phase One study area is to the south/southeast towards the Rideau Canal.

6.4.5 Areas of Natural Significance

The Phase One property is not located within an area of natural significance, and it does not include land that is within 30 metres of an area of natural significance. In accordance with Section 41 of Ontario Regulation 153/04, the Phase Two property is not an environmentally sensitive area.

6.4.6 Water Wells

No wells used as a source of potable water or for agricultural purposes were observed on the Phase One property or on any property within 250 metres of the Phase Two property.

6.4.7 Potentially Contaminating Activity

Ontario Regulation 153/04 defines a PCA as one of 59 operations set out in Table 2 of Schedule D that occurs or has occurred in a Phase One study area.

Ontario Regulation 153/04 defines a potentially contaminating activity (PCA) as one of 59 operations set out in Table 2 of Schedule D that occurs or has occurred in a property study area. If an activity is not listed in Table 2, the PCA is to be identified as "not applicable" and described. Potentially contaminating activities were identified on-site and within 250 m from the Phase Two property site boundaries (Figure 2). Each PCA was further evaluated to determine if the activity may be contributing to an area of potential environmental concern (APEC) at the Phase Two property or if they are considered de-minimis and not contributing to an APEC.

The following PCAs were identified:

- **PCA 1:** PCA #10 – Former garage for the public school board at 360 Bell Street (80 m west-northwest)
- **PCA 2:** PCA #46, PCA #59 – Former Fraserfield Lumber Yard and rail spur lines (160 m/90 m south)
- **PCA 3:** PCA #10, PCA #28 – Former Federal District Commission garage and UST at 299 Carling Avenue (95 m southwest)
- **PCA 4:** PCA #28 – Former gas station at 770 Bronson Avenue (115 m southeast)
- **PCA 5:** PCA #55 – Hydro Ottawa substation at 247 Glebe Avenue (130 m east)
- **PCA 6:** PCA #37 – Former dry cleaner at 786 Bronson Avenue (180 m southeast)
- **PCA 7:** PCA #28 – Former gas station at 601 Booth Street (180 m southwest)
- **PCA 8:** PCA #28 – Former gas station at 265 Carling Avenue (100 m southeast)
- **PCA 9:** PCA #28 – Former gas station at 644 Bronson Avenue (185 m north)
- **PCA 10:** PCA #10 – Gas station at 635 Bronson Avenue (240 m northeast)
- **PCA 11:** PCA #28 – Records for two USTs at a contractor's yard at 557 Cambridge Street (130 m south)
- **PCA 12:** PCA #28 – Record for USTs at 540 Cambridge Street (25 m south)

- **PCA 13:** PCA #28 – Record for fuel oil and waste oil UST installed at New Borden Public School in 1965 at 290 Powell Avenue (80 m northeast)
- **PCA 14:** PCA #28, PCA #37 – Former dry cleaner; record for UST installed in 1925 at 475 Cambridge Street (130 m north)

No on-site PCAs were identified. Due to the distance and/or cross/down-gradient location relative to the Phase One property, none of the off-site PCAs were determined to contribute to APECs.

6.4.8 Areas of Potential Environmental Concern

Ontario Regulation 153/04 defines an APEC as an area on a property where one or more contaminants are potentially present.

No areas of potential environmental concern (APEC) were identified.

6.4.9 Subsurface Stratigraphy

Limestone bedrock is anticipated to be present between surface and 0.5 m bgs.

6.4.10 Uncertainty Analysis

The CSM is a simplification of reality, which aims to provide a description and assessment of any areas where potentially contaminating activity that occurred within the Phase One study area may have adversely affected the Phase One property. All information collected during this investigation, including records, interviews, and site reconnaissance, has contributed to the formulation of the CSM.

Information was assessed for consistency, however EXP has confirmed neither the completeness nor the accuracy of any of the records that were obtained or of any of the statements made by others. All reasonable inquiries to obtain accessible information were made, as required by Schedule D, Table 1, Mandatory Requirements for Phase One Environmental Site Assessment Reports. The CSM reflects our best interpretation of the information that was available during this investigation.

*522 Cambridge LTD.
Phase One Environmental Site Assessment
522 Cambridge Street South, Ottawa, Ontario
OTT-25011403-B0
February 19, 2026*

7.0 Conclusions

The Qualified Person who oversaw this work, Leah Wells, P.Eng., does not recommend that a Phase Two ESA be conducted since no APECs were identified.

The Qualified Person can confirm that the Phase One Environmental Site Assessment was conducted per the requirements of Ontario Regulation 153/04, as amended, and in accordance with generally accepted professional practices.

8.0 References

- City of Ottawa, GeoOttawa online mapping tool, (maps.ottawa.ca/geottawa).
- Dubreuil, L. and C. Woods, *Catalogue of Canadian Fire Insurance Plans, 1875 – 1975*, 2002.
- Environment Canada, *National Inventory of PCBs in Use and PCB Wastes in Storage in Canada*, 2003 Annual Report, 2004.
- Golder Associates Ltd., *Old Landfill Management Strategy, Phase 1, Identification of Sites, City of Ottawa, Ontario*, October 2004.
- Intera Technologies Ltd., *Inventory of Coal Gasification Plant Waste Sites in Ontario, Volume II*, April 1987.
- Natural Resources Canada, The Atlas of Canada – Toporama website (atlas.gc.ca/toporama/en/)
- Oil, Gas & Salt Resources Library, website (maps.ogsrlibrary.com/wells).
- Ontario Ministry of Energy, Northern Development and Mines, Bedrock Geology Application (www.mndm.gov.on.ca/en/mines-and-minerals/applications/ogsearth/bedrock-geology), March 19, 2018.
- Ontario Ministry of Energy, Northern Development and Mines, Surficial Geology Application (www.mndm.gov.on.ca/en/mines-and-minerals/applications/ogsearth/surficial-geology), May 23, 2017.
- Ontario Ministry of the Environment, Conservation and Parks, *Access Environment website* (www.accessenvironment.ene.gov.on.ca).
- Ontario Ministry of the Environment, Conservation and Parks, *Environmental Registry website* (www.ebr.gov.on.ca/ERS-WEB-External).
- Ontario Ministry of the Environment, Conservation and Parks, *Guide for Completing Phase One Environmental Site Assessments under Ontario Regulation 153/04*, June 2011.
- Ontario Ministry of the Environment, Conservation and Parks *Hazardous Waste Information Network website* (www.hwin.ca).
- Ontario Ministry of the Environment, Conservation and Parks, *Inventory of Industrial Sites Producing or Using Coal Tar and Related Tars in Ontario*, November 1988.
- Ontario Ministry of the Environment, Conservation and Parks, *Ontario Inventory of PCB Storage Sites*, October 1995.
- Ontario Ministry of the Environment, Conservation and Parks, *Protocol for Analytical Methods Used in the Assessment of Properties under Part XV.1 of the Environmental Protection Act*, July 1, 2011.
- Ontario Ministry of the Environment, Conservation and Parks, *Records of Site Condition website* (www.lrcsde.lrc.gov.on.ca).
- Ontario Ministry of the Environment, Conservation and Parks, *Waste Disposal Site Inventory*, June 1991.
- Ontario Ministry of the Environment, Conservation and Parks, *Water Wells website* (www.ontario.ca/environment-and-energy/map-well-records-water-wells).
- Ontario Ministry of Labour, *Occupational Health and Safety Act*, R.S.O. 1990.
- Ontario Ministry of Natural Resources and Forestry, *Natural Heritage website* (www.gisapplication.lrc.gov.on.ca/mamnh/Index.html).

9.0 Limitation of Liability, Scope of Report, and Third Party Reliance

Basis of Report

This report ("Report") is based on site conditions known or inferred by the investigation undertaken as of the date of the Report. Should changes occur which potentially impact the condition of the site the recommendations of EXP may require re-evaluation. Where special concerns exist, or 522 Cambridge LTD. ("the Client") has special considerations or requirements, these should be disclosed to EXP to allow for additional or special investigations to be undertaken not otherwise within the scope of investigation conducted for the purpose of the Report.

Reliance on Information Provided

The evaluation and conclusions contained in the Report are based on conditions in evidence at the time of site inspections and information provided to EXP by the Client and others. The Report has been prepared for the specific site, development, building, design or building assessment objectives and purpose as communicated by the Client. EXP has relied in good faith upon such representations, information and instructions and accepts no responsibility for any deficiency, misstatement or inaccuracy contained in the Report as a result of any misstatements, omissions, misrepresentation or fraudulent acts of persons providing information. Unless specifically stated otherwise, the applicability and reliability of the findings, recommendations, suggestions or opinions expressed in the Report are only valid to the extent that there has been no material alteration to or variation from any of the information provided to exp. If new information about the environmental conditions at the Site is found, the information should be provided to EXP so that it can be reviewed and revisions to the conclusions and/or recommendations can be made, if warranted.

Standard of Care

The Report has been prepared in a manner consistent with the degree of care and skill exercised by engineering consultants currently practicing under similar circumstances and locale. No other warranty, expressed or implied, is made. Unless specifically stated otherwise, the Report does not contain environmental consulting advice.

Complete Report

All documents, records, data and files, whether electronic or otherwise, generated as part of this assignment form part of the Report. This material includes, but is not limited to, the terms of reference given to EXP by the Client, communications between EXP and the Client, other reports, proposals or documents prepared by EXP for the Client in connection with the site described in the Report. In order to properly understand the suggestions, recommendations and opinions expressed in the Report, reference must be made to the Report in its entirety. EXP is not responsible for use by any party of portions of the Report.

Use of Report

The information and opinions expressed in the Report, or any document forming part of the Report, are for the sole benefit of the Client. No other party may use or rely upon the Report in whole or in part without the written consent of EXP. Any use of the Report, or any portion of the Report, by a third party are the sole responsibility of such third party. EXP is not responsible for damages suffered by any third party resulting from unauthorised use of the Report.

Report Format

Where EXP has submitted both electronic file and a hard copy of the Report, or any document forming part of the Report, only the signed and sealed hard copy shall be the original documents for record and working purposes. In the event of a dispute or discrepancy, the hard copy shall govern. Electronic files transmitted by EXP utilize specific software and hardware systems. EXP makes no representation about the compatibility of these files with the Client's current or future software and hardware systems. Regardless of format, the documents described herein are EXP's instruments of professional service and shall not be altered without the written consent of EXP.

522 Cambridge LTD.
Phase One Environmental Site Assessment
522 Cambridge Street South, Ottawa, Ontario
OTT-25011403-80
February 19, 2026

10.0 Signatures

We trust this report meets your current needs. If you have any questions pertaining to the investigation undertaken by EXP, please do not hesitate to contact the undersigned. The Qualified Person can confirm that the Phase One Environmental Site Assessment was conducted per the requirements of Ontario Regulation 153/04, as amended, and in accordance with generally accepted professional practices.



Leah Wells, P.Eng., QP_{ESA}
Environmental Engineer
Earth and Environment

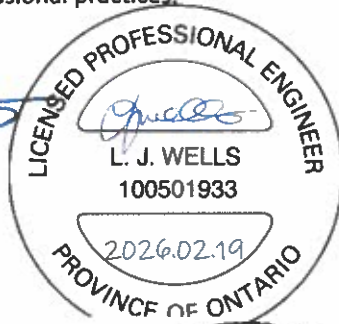

Scott Lessard, B.Sc.
Senior Environmental Scientist
Earth and Environment

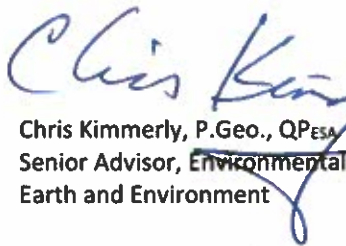

Chris Kimmerly, P.Geo., QP_{ESA}
Senior Advisor, Environmental
Earth and Environment



EXP Services Inc.

522 Cambridge LTD.

Phase One Environmental Site Assessment

522 Cambridge Street South, Ottawa, Ontario

OTT-25011403-B0

February 19, 2026

Appendix B: Figures

Filename: \\exp\data\OTT-25011403-B0_60 Execution\65 Drawings\CAD\OTT-25011403-B0_522 Cambridge-St--S_Ph1.dwg
 Last Saved: Oct 28, 2025 3:44 PM Last Plotted: Oct 28, 2025 3:47 PM Plotted By: SovicM

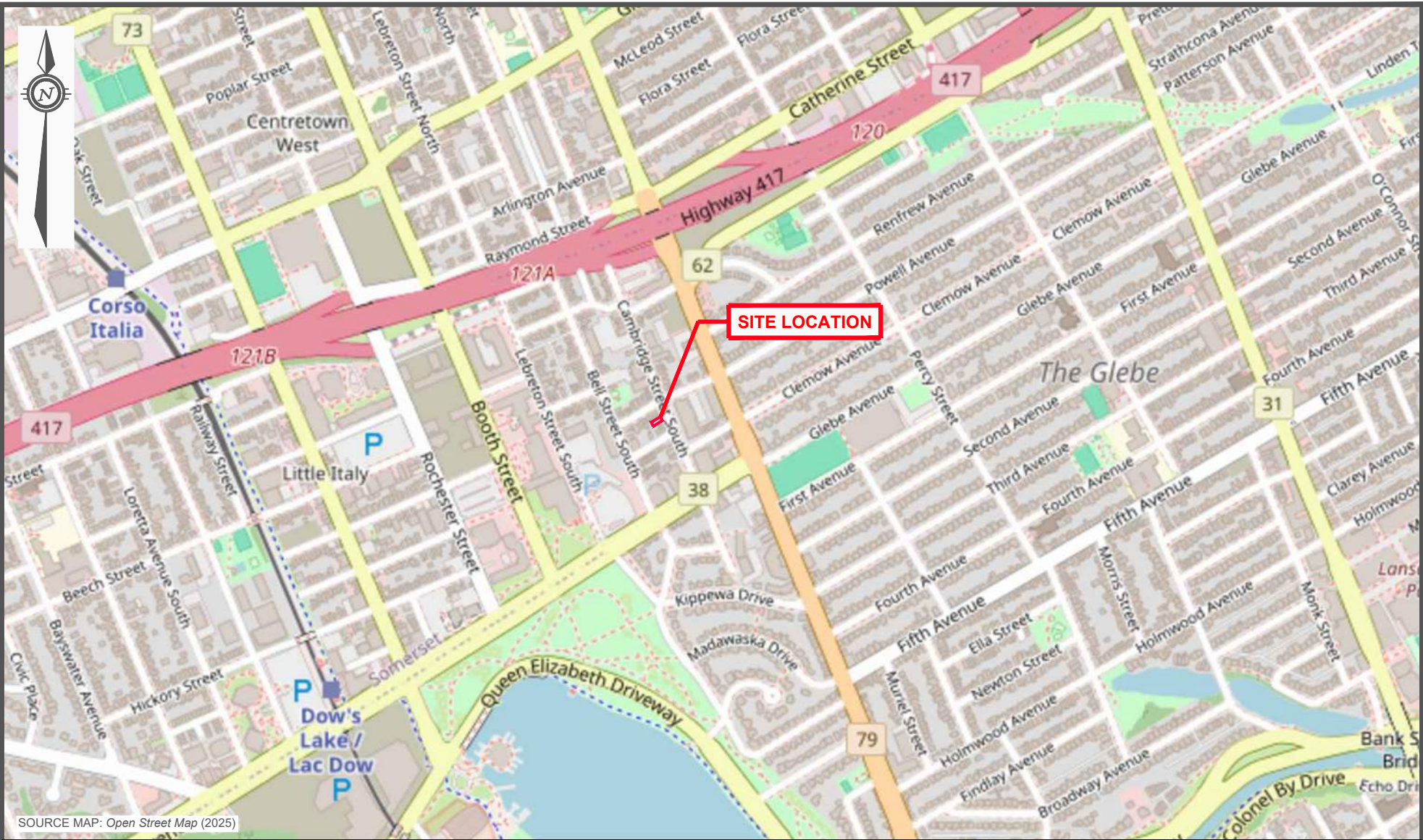

SOURCE MAP: Open Street Map (2025)

LEGEND

 APPROXIMATE PROPERTY BOUNDARY

ORIGINAL SHEET SIZE = 11" X 8.5"

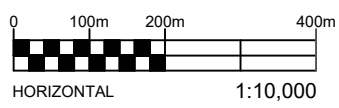

EXP Services Inc. www.exp.com

t: +1.613.688.1899 | f: +1.613.225.7337
 2650 Queensview Drive, Suite 100
 Ottawa, ON K2B 8H6, Canada

DATE OCTOBER 2025		PROJECT: PHASE ONE ENVIRONMENTAL SITE ASSESSMENT 522 CAMBRIDGE STREET SOUTH, OTTAWA, ONTARIO		project no. OTT-25011403-B0
DESIGN LW	CHECKED CK	TITLE: SITE LOCATION PLAN		scale 1:10,000
DRAWN BY MS		FIG 1		

Filename: \\exp\data\OTT-25011403-80_60 Execution\65 Drawings\CAD\OTT-25011403-80_522 Cambridge-St-S_Ph1.dwg
 Last Saved: Nov 3, 2025 3:58 PM
 Last Plotted: Nov 3, 2025 4:00 PM
 Plotted By: SovicM

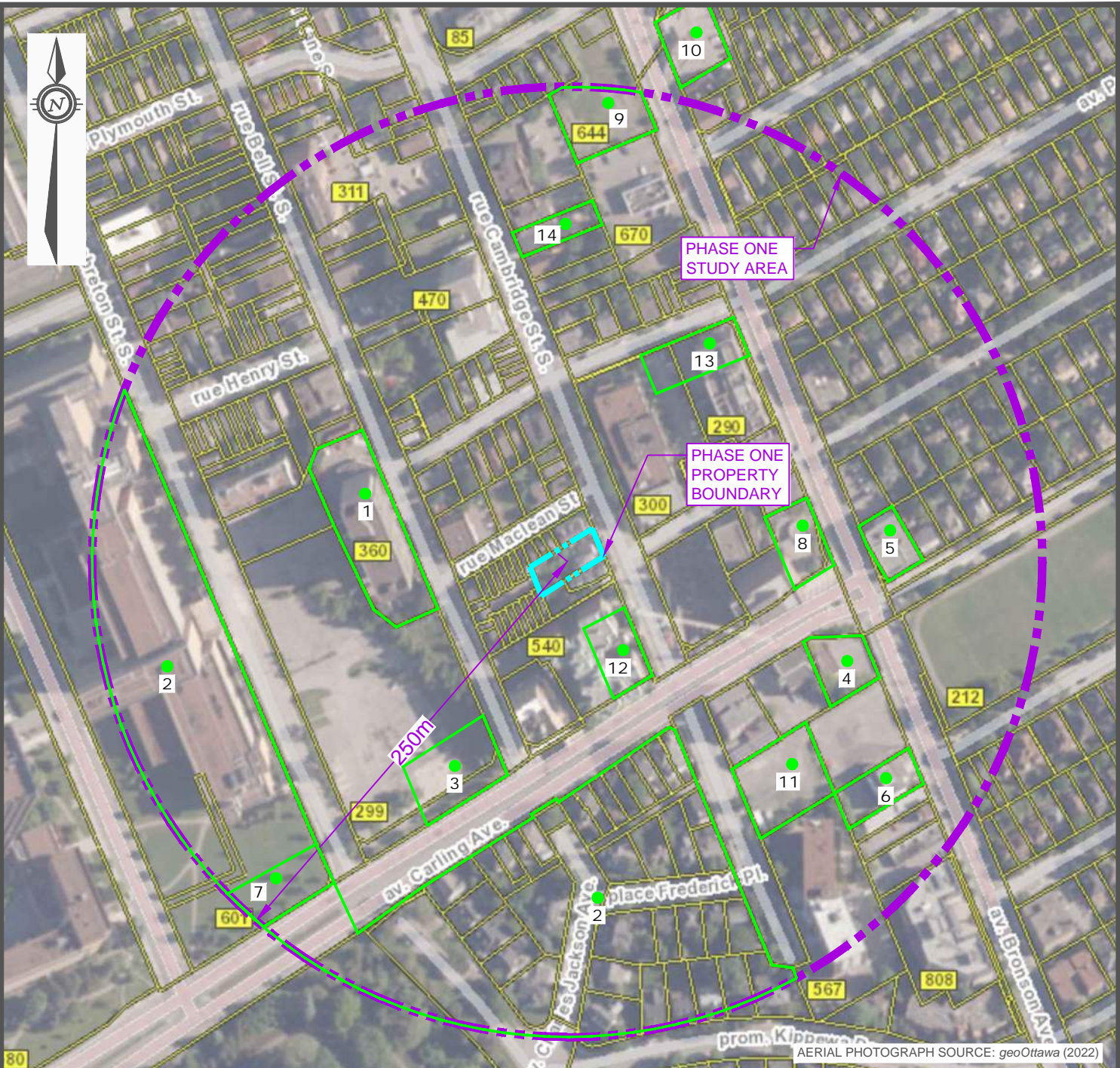

AERIAL PHOTOGRAPH SOURCE: geoOttawa (2022)

LEGEND

- PROPERTY BOUNDARY
- STUDY AREA (250m)
- POTENTIALLY CONTAMINATING ACTIVITY (PCA) NOT RESULTING IN APECS

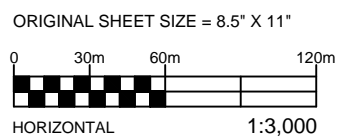

EXP Services Inc. www.exp.com
 t: +1.613.688.1899 | f: +1.613.225.7337
 2650 Queensview Drive, Suite 100
 Ottawa, ON K2B 8H6, Canada

DATE OCTOBER 2025	PROJECT: PHASE ONE ENVIRONMENTAL SITE ASSESSMENT 522 CAMBRIDGE STREET SOUTH, OTTAWA, ONTARIO	project no. OTT-25011403-B0
DESIGN LW	CHECKED CK	scale 1:3,000
DRAWN BY MS		FIG 2
PHASE ONE STUDY AREA		

EXP Services Inc.

522 Cambridge LTD.

Phase One Environmental Site Assessment

522 Cambridge Street South, Ottawa, Ontario

OTT-25011403-B0

February 19, 2026

Appendix C: Title Search, Municipal Records & Provincial Records



READ Abstracts Limited

331 Cooper Street, Suite 300, Ottawa, Ontario K2P 0A4

Email: search@readsearch.com

Tel.: 613-236-0664

Fax: 613-236-3677

ENVIRONMENTAL SEARCH

BRIEF DESCRIPTION OF LAND:

522 Cambridge St., Ottawa.

PART LOTS 1 & 2 PLAN 31326, WEST CAMBRIDGE STREET SOUTH AS IN
NS271912, EXCEPT PART 7 4R25049; CITY OF OTTAWA

PIN: 04104-0500

LAST REGISTERED OWNER: 522 CAMBRIDGE LTD.

CHAIN OF TITLE:

Block 7 Plan 3459

Plan 3459 registered on Aug 30, 1868
From G. Sherwood to Proprietor

There are no other entries during this period.

Lot 1 and 2 Plan 31326

Plan 31326 registered on Oct 30, 1889
From by Beverly Jones

Deed CR36622 registered on Nov 24, 1892
From Beverly Jones, et al to Tammy Crawford

Deed CR38232 registered on Dec 30, 1892
From Tammy Crawford to Thomas F. Hollis

Deed CR55830 registered on Oct 18, 18999
From Thomas F. Hollis to Harriet A. Kirkpatrick

Grant 281112 registered on Dec 15, 1949
From Margaret Dawson and Harriet A. Kirkpatrick to William & Pauline Robar

Grant 491356 registered on Apr 1, 1965
From Bernard Tucker and the Estate of William Robar to Bernard Tucker

Deed NS271912 registered Jan 10, 1985
From the Estate of Bernard Tucker to Marino Simioni and Anna Maria Simioni

Application of Survivorship-Land OC2567986 registered Jan 10, 2023
From Anna Maria Simioni to Marino Simioni

Transmission-Land OC2752284 registered
From Marino Simioni to Frank Simioni, Lisa Simioni Laplante, and the Estate of Marino Simioni

Transfer by Personal Rep OC2862897 registered Dec 18, 2025
From Frank Simioni and Lisa Simioni Laplante to 522 CAMBRIDGE LTD.

December 16, 2025

Leah Wells
EXP Services Inc.

Sent via email [leah.wells@exp.com]

Dear Leah Wells,

Re: Information Request
520 Cambridge Street South, Ottawa, Ontario (“Subject Property”)

Internal Department Circulation:

The Planning, Infrastructure and Economic Development Department has the following information in response to your request for information regarding the Subject Property:

- **Environmental Remediation Unit:** The City’s Environmental Remediation Unit (ERU) does not have any environmental records for this property.
- **Sewer Use Program:** No information found pertaining to the subject property.
- **Solid Waste Services:** No information found pertaining to the subject property.
- **Ottawa Public Health - Environmental Health:** all public inspection results are publicly available on the Ottawa Public Health website:
<https://www.ottawapublichealth.ca/en/public-health-services/public-health-inspections.aspx>

Documents Provided:

HLUI Summary Report and HLUI Map

The HLUI Summary Report Excel spreadsheet identifies HLUI area, point and line features within 250 metres of the Subject Property, as shown on the provided HLUI Map PDF. Within 500 metres of the Subject Property, landfills and Environmental Risk Management Area (ERMA) are also identified if applicable.

For more information on how to interpret the HLUI data identified in the attached excel sheet (‘HLUI Summary report – 522 Cambridge Street South.xlsx’), please refer to the [Overview and User Guide.](#)”

Additional information may be obtained by contacting:

Ontario’s Environmental Registry

The Environmental Registry found at <https://ero.ontario.ca/> contains "public notices" about environmental matters being proposed by all government ministries covered by the Environmental Bill of Rights. The public notices may contain information about proposed new laws, regulations, policies and programs or about proposals to change or eliminate existing ones. By using key words i.e. name of proponent/owner and the address one can ascertain if there is any information on the proponent and address under the following categories: Ministry, keywords, notice types, Notice Status, Acts, Instruments and published date (all years).

The Ontario Land Registry Office

Registration of real property is recorded in the Ontario Land Registry Office through the Land Titles Act or the Registry Act. Documents relating to title and other agreements that may affect your property are available to the public for a fee. It is recommended that a property search at the Land Registry Office be included in any investigation as to the historic use of your property. The City of Ottawa cannot comment on any documents to which it is not a party.

Court House
161 Elgin Street 4th Floor
Ottawa ON K2P 2K1
Tel: (613) 239-1230
Fax: (613) 239-1422

Ottawa Public Health

Ottawa Public Health inspects many different types of establishments. To view inspection results, please visit the Ottawa Public Health website: [Public Health Inspections - Ottawa Public Health](#)

Please note that Ottawa Public Health is not the lead agency on land use contamination in the City of Ottawa – contact the Ministry of Environment Conservation and Parks (MECP) for further information.

Please note, as per the HLUI Disclaimer, that the information contained in the HLUI database has been compiled from publicly available records and other sources of information. The HLUI may contain erroneous information given that the records used as sources of information may be flawed. For instance, changes in municipal addresses over time may introduce error. Accordingly, all information from the HLUI database is provided on an “as is” basis with no representation or warranty by the City with respect to the information’s accuracy or exhaustiveness in responding to the request.

Furthermore, the HLUI database and the results of this search in no way confirm the presence or absence of contamination or pollution of any kind. This information is provided on the assumption that it will not be relied upon by any person for any

purpose whatsoever. The City of Ottawa denies all liability to any persons attempting to rely on any information provided from the HLUI database.

Please note that in responding to your request, the City of Ottawa does not guarantee or comment on the environmental condition of the Subject Property. You may wish to contact the Ontario Ministry of Environment and Climate Change for additional information.

If you have any further questions or comments, please contact HLUI@ottawa.ca.

Sincerely,

Bator Toth

Student Planner | Étudiant en Urbanism
Development Review | Examen des projects d'aménagement
City of Ottawa | Ville d'Ottawa

Enclosures: (2)

1. HLUI Map
2. HLUI Summary Report

cc: File no. D06-03-25-0133

HLUI SUMMARY REPORT
POINT FEATURES

OBJECTID	ACTIVITY_NAME	FACILITY_TYPE	TANK_LOCATION	TANK_CONTENT	TANK_SIZE	TANK_TYPE	TANK_STATUS	SOURCE	INSTALLED_S T_NUM	INSTALLED_ST_NAME	INSTALL D_ST_ABR	INSTALL ED_ST_DIR	COMMENT	MTM_X	MTM_Y	IMAGE_MAP	IMAGE_CERTAIN TY	IMAGE_MAP_2	TANK_MATE RIAL	TANK_ID	TANK_LEAKI NG	TANK_REMO VED	REMOVED_DAT E	DATE_INSTALL ED	NATURE_OF_B USINESS	SCANNED_DRAWING	TEMPRE ordID	CAPACITY_UOM	MUNICIPALITY	POSTCODE	
723	GASOLINE SERVICE STATION	Gasoline Service Station	UST					FIP1948; FIP1956	745	CARLING	AVE		historical address - 745 Carling Ave. to be demolished. 23/05/04 Location Updated. Based on activity name, address, Volume1-119-4.jpg, 1928 & 1958 imagery. Building removed between 1928 & 1958.	367158.700058939983137	5029168.018653679639101	Volume1-119-4.jpg	1	119.jpg													
3918	M H POTTER		not specified	gasoline	1044.2000000000000045	Permit		Bylaw No. 8022	475	CAMBRIDGE	ST	S	22/07/25 Location Confirmed, further update not possible. Based on address Municipal Address Points Layer, Volume1-134-2.jpg, 1928 & 1958 imageries.	367288.01619067023207	5029513.191665439866483		2		ST0767				9174								
4959	SUPERTEST		not specified	gasoline	9080.0000000000000000	Permit		Bylaw No. 8022 - P736	265	CARLING	AVE		ottawa assessment dalhousie ward vol - 63-1282 to 63-1286, Bronson & Carling. 22/07/15 Location Updated, further update not possible. Moved ontop of building based on address, municipal address point layer & 1958 imagery. Buildings removed between 1965 & 1976.	367405.967408580007032	5029338.636795249767601		3		ST2495				19/07/1954	4 - 2000 gasoline							
4961	BP CANADA		UST	gasoline	13620.0000000000000000	Existing	Active	Bylaw No. 304-60 VAH6100; 0194 - P	265	CARLING	AVE		leaking piping, Bronson & Carling Ave. 22/07/15 Location Updated. Based on activity name, tank content, tank size, date installed, FR300-VAH6100-0194_007.jpg, 1958 & 1965 imagery. Gas station removed between 1965 & 1976.	367418.355794059985783	5029349.244404300116003	FR300-VAH6100-0194_002.jpg	1		ST2738	N	N		21/04/1958		Yes						
5160	CITIES SERVICE OIL CO - G D NESBITT SERVICE STATION		not specified	gasoline	4540.0000000000000000	Permit		Bylaw No. 8022 - P391	770	BRONSON	AVE		address confirmed from 1950 city directory, cor Carling & Bronson Aves. 22/07/15 Location Updated. Moved ontop of tanks area based on activity name, address, FR300-VAH6100-0194_002.jpg, Volume1-134-4.jpg & 1958 imagery. Pump island removed between 1991 & 1999.	367447.10786687006546	5029280.650479399599135		2		ST0754				18/07/1949	one 1000 gal gas tank							
5365	BP CANADA		UST	gasoline	22700.0000000000000000	Existing	Active	Bylaw No. 304-60 VAH6000; BRON 00770 - P2904	770	BRONSON	AVE		22/07/05 Location Updated. Based activity name, tank content, tank size, date installed, FR300-VAH6000-BRON 00770_007.jpg, 1991 imagery. Pump island removed between 1991 & 1999.	367442.06247169005623	5029282.645021170377731	FR300-VAH6000-BRON 00770_003.jpg	1		ST4197	N	N		22/03/1976		Yes						
5373	CITIES SERVICE OIL CO		not specified	gasoline	4540.0000000000000000	Permit		Bylaw No. 8022	770	BRONSON	AVE		22/07/15 Location Updated. Moved ontop of tanks area based on activity name, address, FR300-VAH6100-0194_002.jpg, Volume1-134-4.jpg & 1958 imagery. Pump island removed between 1991 & 1999.	367447.10786687006546	5029280.650479399599135		2		ST2486				10359								
5599	SUPERTEST		UST	gasoline	2270.0000000000000000	Permit		Bylaw No. 8022 - P42	601	BOOTH	ST		listed as nw corner of carling ave & lebreton st, LeBreton & Carling; 23/05/04 Location Updated, further update not possible. Moved ontop of building based on commented description, Volume1-119-4.jpg, 1928 & 1958 imagery. Building removed between 1928 & 1958. Need Permit 42 for further details.	367154.856945210020058	5029176.475848459638655		3		ST2737				16/03/1936	4 - 500 gal tanks & two twin electric meter pumps							
5604	FEDERAL DISTRICT COMMISSION - WELCH & JOHNSTON		AST	fuel oil	24970.0000000000000000	Permit		Bylaw No. 8022 - P673	299	CARLING	AVE		22/02/04 Further update not possible	367188.330583920003846	5029276.160282080061734				ST0167				21/09/1953	1 - 5500 fuel oil							
6921	NEW BORDEN PUB SCHOOL		AST	light oil	1135.0000000000000000	Permit		Bylaw No. 304-60 VAH6000; BRON 00688 - P2217	290	POWELL	AVE		22/07/15 Location Updated, further update not possible. Moved ontop of building based on activity name, tank content, date installed, FR300-VAH6100-0213_002.jpg, FR300-VAH6000-BRON 00688_004.jpg, 1976 & 1991 imagery.	367324.923638180014677	5029419.748769530095160	FR300-VAH6000-BRON 00688_004.jpg	2		ST5120				16/11/1965		Yes						
6970	OTTAWA SUBURBAN ROADS COMMISSION		not specified	gasoline	2270.0000000000000000	Permit		Bylaw No. 8022 - P317	540	CAMBRIDGE	ST	S	22/07/15 Location Updated. Moved on top of building based on activity name, address, project polygon layer, date installed, Volume1-134-4.jpg, 1958 & 1965 imagery. Building removed between 1976 & 1991.	367324.430655930016655	5029290.709694709628820		2		ST1641				17237	1 - 5000 gal gasoline tank							
7428	KEN WILLIAMS ESSO	Gasoline Station-SS		gasoline	45460.0000000000000000	Cancelled	Current	GW Study 2004	644	BRONSON	AV	<Null>	644 BRONSON AV. 22/07/25 Location Updated. Moved ontop of tanks area based on activity name, address, project polygon layer & 1991 imageries. Gas station removed between 1999 & 2002.	367306.401272210001480	5029602.452345790341496		2							19830401	Retail		1098.0000000000000	L	OTTAWA	K1S 4E9	
9922	BP CANADA		UST	gasoline	13620.0000000000000000	Permit		Bylaw No. 304-60 VAH6000; BRON 00770 - P2904	770	BRONSON	AVE		22/07/05 Location Updated. Based activity name, tank content, tank size, date installed, FR300-VAH6000-BRON 00770_0011.jpg, 1991 imagery. Pump island removed between 1991 & 1999.	367445.893397630017716	5029282.476727640256286	FR300-VAH6000-BRON 00770_003.jpg	1		ST4933				16/06/1976		Yes						
1512			UST	fuel oil				ROW	770	BRONSON	AVE		22/07/05 Location Updated. Moved ontop of pump island based on address Volume1-134-4.jpg & 1958 imagery. Pump island removed between 1991 & 1999.	367442.498605409986340	5029296.989284309558570		2		ST7799					3 tanks							
1628			UST	fuel oil				ROW	770	BRONSON	AVE		22/07/05 Location Updated. Moved ontop of pump island based on address Volume1-134-4.jpg & 1958 imagery. Pump island removed between 1991 & 1999.	367442.498605409986340	5029296.989284309558570		2		ST7885					3 tanks							
4913	CANADIAN BREWERIES TRANSPORT		UST	waste oil	2270.0000000000000000	Existing	Active	Bylaw No. 304-60 VAH6000; BELS 00364 - P2170	360	BELL	ST	S	22/02/04 Location updated	367196.951937120000366	5029377.591539029963315	FR300-VAH6000-BELS 00364_004.jpg	1		ST6170	N	N				Yes						
4958	SUPERTEST		not specified	gasoline	9080.0000000000000000	Permit		Bylaw No. 8022 - P736	265	CARLING	AVE		ottawa assessment dalhousie ward vol - 63-1282 to 63-1286, Bronson & Carling. 22/07/15 Location Updated, further update not possible. Moved ontop of building based on address, municipal address point layer & 1958 imagery. Buildings removed between 1965 & 1976.	367405.967408580007032	5029338.636795249767601		3		ST2002				19/07/1954	4 - 2000 gasoline							

OBJECTID	ACTIVITY_NAME	FACILITY_TYPE	TANK_LOCATION	TANK_CONTENT	TANK_SIZE	TANK_TYPE	TANK_STATUS	SOURCE	INSTALLED_S T_NUM	INSTALLED_ST_NAME	INSTALL D_ST_ABR	INSTALL ED_ST_DIR	COMMENT	MTM_X	MTM_Y	IMAGE_MAP	IMAGE_CERTAIN TY	IMAGE_MAP_2	TANK_MATE RIAL	TANK_ID	TANK_LEAKI NG	TANK_REMO VED	REMOVED_DAT E	DATE_INSTALL ED	NATURE_OF_B USINESS	SCANNED_DRAWING	TEMPREc ordID	CAPACITY_UOM	MUNICIPALITY	POSTCODE			
5131	H MCCORMICK SERVICE STATION - CITIES SERVICE OIL CO		not specified	gasoline	4540.000000 000000000	Permit		Bylaw No. 8022	265	CARLING	AVE		23/09/29 Location Updated, further update not possible. Moved ontop of tanks area based on activity name, address, FR300-VAH6100-0194_002.jpg, Volume 1-134-4.jpg & 1958 imagery. Pump island removed between 1991 & 1999.	367446.399446689 989418	5029280.10772680 9568703		2			ST0781				18/06/1928									
5159	CITIES SERVICE OIL CO					Existing		Bylaw No. 8022 - P158	770	BRONSON	AVE		replacement of pumps, Bronson & Carling, 22/07/15 Location Updated. Moved ontop of pump island based on comment description, activity name, address, FR300-VAH6100-0194_002.jpg, Volume 1-134-4.jpg & 1958 imagery. Pump island removed between 1991 & 1999.	367453.065437729 994301	5029289.39644743 9678013		2			ST3193				14311	gasoline pumps								
5362	BP CANADA		UST	fuel oil	2270.000000 000000000	Permit		Bylaw No. 304-60 VAH6000; BRON 00770 - P2568	770	BRONSON	AVE		22/07/05 Location Updated. Based activity name, tank content, tank size, FR300-VAH6000-BRON 00770_005.jpg & 1965 imagery. Pump island removed between 1991 & 1999.	367434.473471599 980257	5029274.40263681 0205877	FR300-VAH6000- BRON 00770_003.jpg	1			ST3710				13/10/1970		Yes							
5370	CITIES SERVICE OIL CO		not specified	gasoline	4540.000000 000000000	Permit		Bylaw No. 8022	770	BRONSON	AVE		22/07/15 Location Updated. Moved ontop of tanks area based on activity name, address, FR300-VAH6100-0194_002.jpg, Volume 1-134-4.jpg & 1958 imagery. Pump island removed between 1991 & 1999.	367447.107866870 006546	5029280.65047939 9599135		2			ST0752				10628									
5371	CITIES SERVICE OIL CO		not specified	gasoline	4540.000000 000000000	Permit		Bylaw No. 8022	770	BRONSON	AVE		22/07/15 Location Updated. Moved ontop of tanks area based on activity name, address, FR300-VAH6100-0194_002.jpg, Volume 1-134-4.jpg & 1958 imagery. Pump island removed between 1991 & 1999.	367447.107866870 006546	5029280.65047939 9599135		2			ST1988				10359									
5596	SUPERTEST		UST	gasoline	2270.000000 000000000	Permit		Bylaw No. 8022 - P42	601	BOOTH	ST		listed as nw corner of carling ave & lebreton st, LeBreton & Carling; 23/05/04 Location Updated, further update not possible. Moved ontop of building based on commented description, Volume1-119-4.jpg, 1928 & 1958 imagery. Building removed between 1928 & 1958. Need Permit 42 for further details.	367154.856945210 020058	5029176.47584845 9638655		3			ST0773				16/03/1936	4 - 500 gal tanks & two twin electric meter pumps								
5602	E G M CAPE & CO		UST	fuel oil	4540.000000 000000000	Permit		Bylaw No. 8022 - P1351, 1352, 1353	601	BOOTH	ST		temporary permit tanks to be removed when building completed; address verified from permit drawings & geotatawa, Booth & Carling; 23/05/04 Location Updated. Based on tank size, tank content, Permit 1351 to 1353 - 601 Booth St - EGM Cape & Co - Jun 2-1958 (stitch dwg)_Page_5.jpg & 1958 imagery.	367098.913781579 991337	5029152.62660922 0169485		1			ST2389				21222	1 - 2000 gas UST & 2 - 1000 fuel oil UST	Yes							
9003	EMILIO LINDIA ENTERPRISES LTD	Gasoline Station-FS		gasoline	3000.000000 000000000	Cancelled	Current	GW Study 2004	770	BRONSON	AV	<Null>	770 BRONSON AV. 22/07/15 Location Updated. Moved ontop of tanks area based on activity name, project polygon layer, address & 1991 imagery. Tank type marked as CANCELLED. Pump island removed between 1991 & 1999.	367447.444269709 987566	5029284.64669086 0390663		2							19830401	Retail	2358.000 000000000 0000	L	OTTAWA	K1S 4G4				
4954	CANADIAN BREWERS TRANSPORT LTD		UST	waste oil	2270.000000 000000000	Permit		Bylaw No. 304-60 VAH6000; BELS 00364 - P2194	360	BELL	ST	S	22/02/04 Location updated	367196.525389369 984623	5029379.81907549 9661267	FR300-VAH6000- BELS 00364_004.jpg	1			ST4720				27/09/1965		Yes							
4955	CANADIAN BREWERS TRANSPORT LTD		UST	gasoline	2270.000000 000000000	Existing	Active	Bylaw No. 304-60 VAH6000; BELS 00364 - P2194	360	BELL	ST	S	22/02/04 Location updated	367184.074974749 993999	5029393.88071034 0104997	FR300-VAH6000- BELS 00364_004.jpg	1			ST4208	N	N		19/07/1965		Yes							
5130	BP CANADA		UST	waste oil	2270.000000 000000000	Existing	Active	Bylaw No. 304-60 VAH6100; 0194 - P	265	CARLING	AVE		leaking piping, Bronson & Carling Ave. 22/07/15 Location Updated. Based on activity name, tank content, tank size, date installed, FR300-VAH6100-0194_007.jpg, 1958 & 1965 imagery. Gas station removed between 1965 & 1976.	367402.004203049 989883	5029332.12633717 9914117	FR300-VAH6100- 0194_002.jpg	1			ST3179	N	N				Yes							
5173	H MCCORMICK SERVICE STATION - CITIES SERVICE OIL CO		not specified	gasoline	4540.000000 000000000	Permit		Bylaw No. 8022	265	CARLING	AVE		23/09/29 Location Updated, further update not possible. Moved ontop of tanks area based on activity name, address, FR300-VAH6100-0194_002.jpg, Volume 1-134-4.jpg & 1958 imagery. Pump island removed between 1991 & 1999.	367446.399446689 989418	5029280.10772680 9568703		2			ST2496				18/06/1928									
5223	TEXACO CANADA LTD		UST	gasoline	22700.00000 000000000	Permit		Bylaw No. 304-60 VAH6100; 0226 - P2148	644	BRONSON	AVE		address verified from dwg & geotatawa, Bronson Ave & Plymouth St - Lots 1, 2 & 3, Plan 67 & Lots 7, 8 & 9, Plan 114089. 22/07/25 Location Updated. Based on activity name, address, tank content, tank size, FR300-VAH6100-0226_002.jpg, 1976 & 1991 imageries. Gas station removed between 1999 & 2002.	367305.137282960 000448	5029602.04291644 0404952	FR300-VAH6100- 0226_002.jpg	1			ST4937				21/06/1965		Yes							
5224	TEXACO CANADA LTD		UST	gasoline	22700.00000 000000000	Permit		Bylaw No. 304-60 VAH6100; 0226 - P2148	644	BRONSON	AVE		address verified from dwg & geotatawa, Bronson Ave & Plymouth St - Lots 1, 2 & 3, Plan 67 & Lots 7, 8 & 9, Plan 114089. 22/07/25 Location Updated. Based on activity name, address, tank content, tank size, FR300-VAH6100-0226_002.jpg, 1976 & 1991 imageries. Gas station removed between 1999 & 2002.	367306.293782180 000562	5029598.99640060 0299239	FR300-VAH6100- 0226_002.jpg	1			ST5270				21/06/1965		Yes							
5228	TEXACO CANADA LTD					Existing		Bylaw No. 304-60 - P - none issued	644	BRONSON	AVE		22/08/02 Location Updated. Moved ontop of tanks area based on activity name, address, Municipal Address Points layer, date installed, FR300-VAH6100-0226_002.jpg & 1976 imagery. Gas station removed between 1999 & 2002.	367303.974374320 008792	5029601.49008992 0349419		2			ST6208				28095									

OBJECTID	ACTIVITY_NAME	FACILITY_TYPE	TANK_LOCATION	TANK_CONTENT	TANK_SIZE	TANK_TYPE	TANK_STATUS	SOURCE	INSTALLED_S T_NUM	INSTALLED_ST_NAM E	INSTALLE D_ST_ABR	INSTALL ED_ST_DIR	COMMENT	MTM_X	MTM_Y	IMAGE_MAP	IMAGE_CERTAIN TY	IMAGE_MAP_2	TANK_MATE RIAL	TANK_ID	TANK_LEAKI NG	TANK_REMO VED	REMOVED_DAT E	DATE_INSTALL ED	NATURE_OF_B USINESS	SCANNED DRAWING	TEMPREe ordID	CAPACITY UOM	MUNICIPA LITY	POSTCOD E			
5322	BP CANADA		UST	waste oil	2270.000000 000000000	Permit		Bylaw No. 304-60 VAH6000; BRON 00770 - P2409	770	BRONSON	AVE		22/07/05 Location Updated. Based activity name, tank content, tank size, FR300-VAH6000-BRON 00770_003.jpg & 1965 imagery. Pump island removed between 1991 & 1999	367434.115634930 029046	5029275.02998740 9710884	FR300-VAH6000- BRON 00770_003.jpg	1			ST4719				31/05/1968		Yes							
5368	BP CANADA		UST	gasoline	9080.000000 000000000	Existing	Not active- removed	Bylaw No. 304-60 VAH6000; BRON 00770 - P2904	770	BRONSON	AVE		22/07/05 Location Updated. Based activity name, tank content, tank size, FR300-VAH6100-0194_002.jpg, FR300- VAH6000-BRON 00770_003.jpg, 1958 & 1965 imagery. Pump island removed between 1991 & 1999.	367445.385098450 002261	5029278.05609842 0172930	FR300-VAH6000- BRON 00770_003.jpg	1	FR300- VAH6100- 0194_002.jp g		ST2488	Y	Y	27927	20551		Yes							
5601	E G M CAPE & CO		UST	fuel oil	4540.000000 000000000	Permit		Bylaw No. 8022 - P1351, 1352, 1353	601	BOOTH	ST		temporary permit tanks to be removed when building completed; address verified from permit drawings & geotatawa, Booth & Carling; 23/05/04 Location Updated. Based on tank size, tank content, Permit 1351 to 1353 - 601 Booth St - EGM Cape & Co - Jun 2- 1958 (stitch dwg)_Page_5.jpg & 1958 imagery.	367098.021547359 996475	5029154.83483577 9853165		1			ST1829					21222	1 - 2000 gal UST & 2 - 1000 fuel oil UST	Yes						
6972	OTTAWA SUBURBAN ROADS COMMISSION		not specified	gasoline	2270.000000 000000000	Permit		Bylaw No. 8022	540	CAMBRIDGE	ST	S	22/07/15 Location Updated. Moved on top of building based on activity name, address, project polygon layer, date installed, Volume1-134-4.jpg, 1958 & 1965 imagery. Building removed between 1976 & 1991.	367324.430655930 016655	5029290.70969470 9628820		2			ST1640					10414								
7427	KEN WILLIAMS ESSO	Gasoline Station-SS		gasoline	22730.000000 000000000	Cancelled	Current	GW Study 2004	644	BRONSON	AV	<Null>	644 BRONSON AV. 22/07/25 Location Updated. Moved on top of tanks area based on activity name, address, project polygon layer & 1991 imageries. Gas station removed between 1999 & 2002.	367306.401272210 001480	5029602.45234579 0341496		2								19830401	Retail		1097.000 000000000 0000	L	OTTAWA	K1S 4E9		
8413			UST	fuel oil				ROW	316	BELL	ST			367147.448543430 014979	5029492.79758926 0153472	Volume1-119-2.jpg	3				ST7672												
722	GASOLINE SERVICE STATION	Gasoline Service Station	UST					FIP1948; FIP1956	745	CARLING	AVE		historical address - 745 Carling Ave - to be demolished. 23/05/04 Location Updated. Based on activity name, address, Volume1-119-4.jpg, 1928 & 1958 imagery. Building removed between 1928 & 1958.	367156.547837080 026511	5029166.76538521 9827294	Volume1-119-4.jpg	1	119.jpg															
1832			UST	fuel oil				ROW	601	BOOTH	ST		23/05/04 Location Updated, further update not possible. Moved on top of building based on Volume1-119-4.jpg, 1928 & 1958 imagery. Building removed between 1928 & 1958.	367151.489952790 027019	5029174.54950285 9823406		2				ST7840									3 tanks			
3200	J A ALEXANDER - LARMONTH, BAKER & GIBSON		UST	gasoline	1816.000000 000000000	Permit		Bylaw No. 8022 - P161	306	BELL	ST	S	rear of lot b address verified from 1940 city directory & geotatawa, Lot B, Bell St; 22/02/03 Further update not possible	367118.881183589 983266	5029255.92699982 9779565		3				ST0778					17/07/1939	install tank & pump						
4911	OTTAWA PUBLIC SCHOOL BOARD GARAGE		not specified	gasoline	4540.000000 000000000	Permit		Bylaw No. 8022 - P424	360	BELL	ST		address verified from 1956 flip sheet 119-4, Bell St; 22/02/04 Further update not possible	367191.252280140 004586	5029353.89298851 0429859	Volume1-119 4.jpg	3				ST0776					18420	one 1000 gal gasoline tank						
4960	SUPERTEST		not specified	gasoline	9080.000000 000000000	Permit		Bylaw No. 8022 - P736	265	CARLING	AVE		ottawa assessment dalhousie ward vol - 63-1282 to 63-1286, Bronson & Carling. 22/07/15 Location Updated, further update not possible. Moved on top of building based on address, municipal address point layer & 1958 imagery. Buildings removed between 1965 & 1976.	367405.967408580 007032	5029338.63679524 9767601		3				ST2739					19/07/1954	4 - 2000 gasoline						
4963	BP CANADA		UST	gasoline	9080.000000 000000000	Existing	Active	Bylaw No. 304-60 VAH6100; 0194 - P	265	CARLING	AVE		leaking piping, Bronson & Carling Ave. 22/07/15 Location Updated. Based on activity name, tank content, tank size, date installed, FR300-VAH6100- 0194_007.jpg, 1958 & 1965 imagery. Gas station removed between 1965 & 1976.	367416.120604339 987040	5029351.17678983 9752018	FR300-VAH6100- 0194_002.jpg	1				ST2001	N	N			21/04/1958		Yes					
5174	H MCCORMICK SERVICE STATION - CITIES SERVICE OIL CO					Existing		Bylaw No. 8022	265	CARLING	AVE		23/09/29 Location Updated, further update not possible. Moved on top of tanks area based on activity name, address, FR300-VAH6100- 0194_002.jpg, Volume1-134-4.jpg & 1958 imagery. Pump island removed between 1991 & 1999.	367446.399446689 989418	5029280.10772680 9568703		2				ST3197					10294							
5364	BP CANADA		UST	gasoline	13620.000000 000000000	Permit		Bylaw No. 304-60 VAH6000; BRON 00770 - P2904	770	BRONSON	AVE		22/07/05 Location Updated. Based activity name, tank content, tank size, date installed, FR300-VAH6000-BRON 00770_0011.jpg, 1991 imagery. Pump island removed between 1991 & 1999.	367447.934550410 020165	5029283.60867676 9770682	FR300-VAH6000- BRON 00770_003.jpg	1				ST5267					16/06/1976		Yes					
5374	CITIES SERVICE OIL CO		not specified	gasoline	4540.000000 000000000	Permit		Bylaw No. 8022	770	BRONSON	AVE		22/07/15 Location Updated. Moved on top of tanks area based on activity name, address, FR300-VAH6100- 0194_002.jpg, Volume1-134-4.jpg & 1958 imagery. Pump island removed between 1991 & 1999.	367447.107866870 006546	5029280.65047939 9599135		2				ST2487					10628							
5375	MCCOLL-FRONTENAC OIL CO		UST	gasoline	9080.000000 000000000	Permit		Bylaw No. 8022 - P1248, 1249	557	CAMBRIDGE	ST	S	22/07/05 Location Updated. Moved on top of pump island based on address municipal address points layer, date installed, Volume1-134-4.jpg, 1958 & 1965 imagery. Pump island removed between 1965 & 1976.	367409.898346839 996520	5029225.69361661 0020399		2				ST1991					20921	1 - 1000 gal gas UST & 1 - 2000 gal gas UST						
5598	SUPERTEST		UST	gasoline	2270.000000 000000000	Permit		Bylaw No. 8022 - P42	601	BOOTH	ST		listed as nw corner of carling ave & labreton st, LeBreton & Carling; 23/05/04 Location Updated, further update not possible. Moved on top of building based on commented description, Volume1-119-4.jpg, 1928 & 1958 imagery. Building removed between 1928 & 1958. Need Permit 42 for further details.	367154.856945210 020058	5029176.47584845 9638655		3				ST2493					16/03/1936	4 - 500 gal tanks & two twin electric meter pumps						
6971	OTTAWA SUBURBAN ROADS COMMISSION		not specified	gasoline	1135.000000 000000000	Existing	Not active- removed	Bylaw No. 8022 - P317	540	CAMBRIDGE	ST	S	22/07/15 Location Updated. Moved on top of building based on activity name, address, project polygon layer, removed date, Volume1-134-4.jpg, 1958 & 1965 imagery. Building removed between 1976 & 1991.	367324.430655930 016655	5029290.70969470 9628820		2				ST3150	N	Y	17474			1 - 5000 gal gasoline tank						

HLUI SUMMARY REPORT
POINT FEATURES

OBJECTID	ACTIVITY_NAME	FACILITY_TYPE	TANK_LOCATION	TANK_CONTENT	TANK_SIZE	TANK_TYPE	TANK_STATUS	SOURCE	INSTALLED_S T_NUM	INSTALLED_ST_NAM E	INSTALLE D_ST_ABR	INSTALL ED_ST_DIR	COMMENT	MTM_X	MTM_Y	IMAGE_MAP	IMAGE_CERTAIN TY	IMAGE_MAP_2	TANK_MATE RIAL	TANK_ID	TANK_LEAKI NG	TANK_REMO VED	REMOVED_DAT E	DATE_INSTALL ED	NATURE_OF_B USINESS	SCANNED DRAWING	TEMPREc ordID	CAPACITY _UOM	MUNICIPALITY	POSTCOD E			
7162	NEW BORDEN PUBLIC SCHOOL		UST	fuel oil		Existing	Active	Bylaw No. 304-60 VAH6100; 0213 - P2169	300	POWELL	AVE		22/07/15 Location Updated. Moved ontop of boiler room based on activity name, tank content, removed date, FR300-VAH6100-0213_002.jpg, Volume1-134-4.jpg, 1965, 1976 & 1991 imagery.	367343.182213169988245	5029430.785802969709039	FR300-VAH6100-0213_002.jpg	2			ST5801	N	N	23938		Yes								
8535			UST	fuel oil				ROW	601	BOOTH	ST		23/05/04 Location Updated, further update not possible. Moved ontop of building based on Volume1-119-4.jpg, 1928 & 1958 imagery. Building removed between 1928 & 1958.	367151.489952790027019	5029174.549502859823406		2			ST7884				3 tanks									
9923	MCCOLL-FRONTENAC OIL CO		UST	gasoline	4540.000000 000000000	Permit		Bylaw No. 8022 - P1248, 1249	557	CAMBRIDGE	ST	S	22/07/05 Location Updated. Moved ontop of pump island based on address municipal address points layer, date installed, Volume1-134-4.jpg, 1958 & 1965 imagery. Pump island removed between 1965 & 1976.	367409.898346839996520	5029225.6936166102020399		2			ST0755				20921	1 - 1000 gal gas UST & 1 - 2000 gal gas UST								
1546			UST	fuel oil				ROW	316	BELL	ST		22/07/05 Location Updated. Moved ontop of pump island based on address municipal address points layer, date installed, Volume1-134-4.jpg, 1958 & 1965 imagery. Pump island removed between 1965 & 1976.	367145.282346069987398	5029497.671468259766698	Volume1-119-2.jpg	3			ST7549				2 tanks									
4962	BP CANADA		UST	gasoline	9080.000000 000000000	Existing	Active	Bylaw No. 304-60 VAH6100; 0194 - P	265	CARLING	AVE		leaking piping, Bronson & Carling Ave 22/07/15 Location Updated. Based on activity name, tank content, tank size, date installed, FR300-VAH6100-0194_007.jpg, 1958 & 1965 imagery. Gas station removed between 1965 & 1976.	367414.561590629979037	5029353.350378889590502	FR300-VAH6100-0194_002.jpg	1			ST0779	N	N		21/04/1958	Yes								
5132	H MCCORMICK SERVICE STATION - CITIES SERVICE OIL CO		not specified	gasoline	4540.000000 000000000	Permit		Bylaw No. 8022	265	CARLING	AVE		23/09/29 Location Updated, further update not possible. Moved ontop of tanks area based on activity name, address, FR300-VAH6100-0194_002.jpg, Volume1-134-4.jpg & 1958 imagery. Pump island removed between 1991 & 1999.	367446.399446689989418	5029280.107726809568703		2			ST2003				18/06/1928									
5366	BP CANADA		UST	gasoline	13620.00000 000000000	Existing	Not active-removed	Bylaw No. 304-60 VAH6000; BRON 00770 - P2904	770	BRONSON	AVE		22/07/05 Location Updated. Based activity name, tank content, tank size, FR300-VAH6100-0194_002.jpg, FR300-VAH6000-BRON 00770_003.jpg, 1958 & 1965 imagery. Pump island removed between 1991 & 1999.	367449.934307600022294	5029281.003425739705563	FR300-VAH6000-BRON 00770_003.jpg	1	FR300-VAH6000-BRON 00770_003.jpg		ST0753	Y	Y	27927	20551	Yes								
6922	NEW BORDEN PUB SCHOOL		UST	waste oil		Existing	Active	Bylaw No. 304-60 VAH6000; BRON 00688 - P2217	290	POWELL	AVE		22/07/15 Location Updated. Based on activity name, tank content, date installed, FR300-VAH6100-0213_002.jpg, FR300-VAH6000-BRON 00688_004.jpg, 1976 & 1991 imagery.	367334.037117440020666	5029431.957801059819758	FR300-VAH6000-BRON 00688_004.jpg	1			ST6169	N	N			Yes								
7430	EMILIO LINDIA ENTERPRISES LTD	Gasoline Station-FS		gasoline	3000.000000 000000000	Cancelled	Current	GW Study 2004	770	BRONSON	AV	<Null>	770 BRONSON AV. 22/07/15 Location Updated. Moved ontop of tanks area based on activity name, project polygon layer, address & 1991 imagery. Tank type marked as CANCELLED. Pump island removed between 1991 & 1999.	367447.444269709987566	5029284.646690860390663		2							19830401	Retail	1100.000 000000000	L	OTTAWA	K1S 4G4				
801	GASOLINE SERVICE STATION	Gasoline Service Station	UST					FIP1948; FIP1956	770	BRONSON	AVE		historical address - 770 Bronson Ave. 22/07/05 Location Updated. Based on address, Volume1-134-4.jpg & 1958 imagery. Pump island removed between 1991 & 1999.	367433.539117790001910	5029298.507071459665895	Volume1-134-4.jpg	1	142.jpg															
803	GASOLINE SERVICE STATION	Gasoline Service Station	UST					FIP1948; FIP1956	770	BRONSON	AVE		historical address - 770 Bronson Ave. 22/07/05 Location Updated. Based on address, Volume1-134-4.jpg & 1958 imagery. Pump island removed between 1991 & 1999.	367437.012152989977039	5029298.291613549925387	Volume1-134-4.jpg	1	142.jpg															
1834			UST	fuel oil				ROW	770	BRONSON	AVE		22/07/05 Location Updated. Moved ontop of pump island based on address Volume1-134-4.jpg & 1958 imagery. Pump island removed between 1991 & 1999.	367442.498605409986340	5029296.989284309558570		2			ST7842				3 tanks									
5226	TEXACO CANADA LTD		UST	waste oil	2270.000000 000000000	Permit		Bylaw No. 304-60 VAH6100; 0226 - P2148	644	BRONSON	AVE		address verified from dwg & geotatawa, Bronson Ave & Plymouth St - Lots 1, 2 & 3, Plan 67 & Lots 7, 8 & 9, Plan 114089. 22/07/25 Location Updated. Based on activity name, address, tank content, tank size, FR300-VAH6100-0226_002.jpg, 1976 & 1991 imageries. Gas station removed between 1999 & 2002.	367300.264170090027619	5029570.240488749928772	FR300-VAH6100-0226_002.jpg	1			ST5588						21/06/1965	Yes						
5227	TEXACO CANADA		UST	gasoline	2270.000000 000000000	Permit		Bylaw No. 304-60 - P2793	644	BRONSON	AVE		22/08/02 Location Updated. Moved ontop of tanks area based on activity name, address, Municipal Address Points layer, date installed, FR300-VAH6100-0226_002.jpg & 1976 imagery. Gas station removed between 1999 & 2002.	367303.974374320008792	5029601.490089920349419		2			ST4207				27156									
5369	CITIES SERVICE OIL CO		not specified	gasoline	4540.000000 000000000	Permit		Bylaw No. 8022	770	BRONSON	AVE		22/07/15 Location Updated. Moved ontop of tanks area based on activity name, address, FR300-VAH6100-0194_002.jpg, Volume1-134-4.jpg & 1958 imagery. Pump island removed between 1991 & 1999.	367447.107866870006546	5029280.650479399599135		2			ST0751				10359									
8903	W F LEFTLY		not specified	gasoline	2270.000000 000000000	Permit		Bylaw No. 8022	314	BELL	ST		historical address - 316 Bell; 22/02/04 Further update not possible	367120.373906239983626	5029504.147265439853072	Volume1-119-2.jpg	1			ST0777				21/05/1923									
9002	EMILIO LINDIA ENTERPRISES LTD	Gasoline Station-FS		gasoline	3000.000000 000000000	Cancelled	Current	GW Study 2004	770	BRONSON	AV	<Null>	770 BRONSON AV. 22/07/15 Location Updated. Moved ontop of tanks area based on activity name, project polygon layer, address & 1991 imagery. Tank type marked as CANCELLED. Pump island removed between 1991 & 1999.	367447.444269709987566	5029284.646690860390663		2							19830401	Retail	2357.000 000000000	L	OTTAWA	K1S 4G4				
9796	BP CANADA		UST	gasoline	13620.00000 000000000	Existing	Active	Bylaw No. 304-60 VAH6100; 0194 - P	265	CARLING	AVE		leaking piping, Bronson & Carling Ave 22/07/15 Location Updated. Based on activity name, tank content, tank size, date installed, FR300-VAH6100-0194_007.jpg, 1958 & 1965 imagery. Gas station removed between 1965 & 1976.	367419.995359950000420	5029347.061871330253780	FR300-VAH6100-0194_002.jpg	1			ST2494	N	N		21/04/1958	Yes								
394	GARAGE	Garage	UST					FIP1948	316	BELL			historical address - 316 Bell; 22/02/04 Further update not possible	367141.241331729979720	5029505.423531530424953	Volume1-119-2.jpg	1																

OBJECTID	ACTIVITY_NAME	FACILITY_TYPE	TANK_LOCATION	TANK_CONTENT	TANK_SIZE	TANK_TYPE	TANK_STATUS	SOURCE	INSTALLED_ST_NUM	INSTALLED_ST_NAME	INSTALL_DATE	INSTALL_DIRECTION	COMMENT	MTM_X	MTM_Y	IMAGE_MAP	IMAGE_CERTAINTY	IMAGE_MAP_2	TANK_MATERIAL	TANK_ID	TANK_LEAKING	TANK_REMOVED	REMOVED_DATE	DATE_INSTALLED	NATURE_OF_BUSINESS	SCANNED_DRAWING	TEMPERATURE	CAPACITY_UOM	MUNICIPALITY	POSTCODE		
395	GARAGE	Garage	UST					FIP1948	316	BELL			historical address - 316 Bell; 22/02/04 Further update not possible	367143.093402659986168	5029502.513084230013192	Volume1-119-2.jpg	1															
1763			UST	fuel oil				ROW	306	BELL		ST		367118.880979550012853	5029525.928996830247343		3			ST7441									1 tank			
1833			UST	fuel oil				ROW	601	BOOTH		ST	23/05/04 Location Updated, further update not possible. Moved ontop of building based on Volume1-119-4.jpg, 1928 & 1958 imagery. Building removed between 1928 & 1958.	367151.489952790027019	5029174.549502859823406		2			ST7841										3 tanks		
4912	OTTAWA PUBLIC SCHOOL BOARD GARAGE		not specified	gasoline	4540.000000000000000	Existing	Not active-removed	Bylaw No. 8022 - P424	360	BELL		ST	address verified from 1956 flip sheet 119-4, Bell St; 22/02/04 Further update not possible	367191.25228014004586	5029353.892988510429859		3	Volume1-119-4.jpg		ST3082	N	Y (re-installed on site)	18420						one 1000 gal gasoline tank			
4964	BP CANADA		UST	fuel oil	4540.000000000000000	Existing	Active	Bylaw No. 304-60 VAH6100; 0194 - P	265	CARLING		AVE	leaking piping, Bronson & Carling Ave 22/07/15 Location Updated. Based on activity name, tank content, tank size, date installed, FR300-VAH6100-0194_007.jpg, 1958 & 1965 imagery. Gas station removed between 1965 & 1976.	367407.086781340010930	5029353.481359300203621	FR300-VAH6100-0194_002.jpg	1			ST2858	N	N								21/04/1958	Yes	
5225	TEXACO CANADA LTD		UST	fuel oil	4540.000000000000000	Permit		Bylaw No. 304-60 VAH6100; 0226 - P2148	644	BRONSON		AVE	address verified from dwg & geotatawa Bronson Ave & Plymouth St - Lots 1, 2 & 3, Plan 67 & Lots 7, 8 & 9, Plan 114089, 22/07/25 Location Updated. Based on activity name, address, tank content, tank size, FR300-VAH6100-0226_002.jpg, 1976 & 1991 imageries. Gas station removed between 1999 & 2002.	367297.976197650015820	5029575.689391685972721	FR300-VAH6100-0226_002.jpg	1			ST5425										Yes		
5363	BP CANADA		UST	gasoline	13620.000000000000000	Permit		Bylaw No. 304-60 VAH6000; BRON 00770 - P2904	770	BRONSON		AVE	22/07/05 Location Updated. Based on activity name, tank content, tank size, date installed, FR300-VAH6000-BRON 00770_0011.jpg, 1991 imagery. Pump island removed between 1991 & 1999.	367450.328354410012253	5029284.450831079855561	FR300-VAH6000-BRON 00770_003.jpg	1			ST4198										Yes		
5597	SUPERTEST		UST	gasoline	2270.000000000000000	Permit		Bylaw No. 8022 - P42	601	BOOTH		ST	listed as nw corner of carling ave & lebreton st, LeBreton & Carling; 23/05/04 Location Updated, further update not possible. Moved ontop of building based on commented description, Volume1-119-4.jpg, 1928 & 1958 imagery. Building removed between 1928 & 1958. Need Permit 42 for further details.	367154.856945210020058	5029176.475848459638655		3			ST2000									4 - 500 gal tanks & two twin electric meter pumps			
7161	NEW BORDEN PUBLIC SCHOOL		UST	waste oil	2270.000000000000000	Permit		Bylaw No. 304-60 VAH6100; 0213 - P2169	300	POWELL		AVE	22/07/15 Location Updated. Based on activity name, tank content, tank size, date installed, FR300-VAH6100-0213_002.jpg, FR300-VAH6000-BRON 00688_004.jpg, 1976 & 1991 imagery.	367333.820740470022429	5029432.521072480338473	FR300-VAH6100-0213_002.jpg	1			ST4742								Yes				
7166	NEW BORDEN PUB SCHOOL		UST	fuel oil	22700.000000000000000	Permit		Bylaw No. 304-60 VAH6000; BRON 00688 - P2217	290	POWELL		AVE	22/07/15 Location Updated. Based on activity name, tank content, tank size, date installed, FR300-VAH6100-0213_002.jpg, FR300-VAH6000-BRON 00688_004.jpg, 1976 & 1991 imagery.	367304.449062109983061	5029424.104673270136118	FR300-VAH6000-BRON 00688_004.jpg	1			ST3971								Yes				
721	GASOLINE SERVICE STATION	Gasoline Service Station	UST					FIP1948; FIP1956	745	CARLING		AVE	historical address - 745 Carling Ave - to be demolished. 23/05/04 Location Updated. Based on activity name, address, Volume1-119-4.jpg, 1928 & 1958 imagery. Building removed between 1928 & 1958.	367154.146576730010565	5029165.517364230006933	Volume1-119-4.jpg	1	119.jpg														
724	FEDERAL DISTRICT COMMISSION		UST					FIP1956	400	BELL			historical address - 400 Bell; 22/02/04 Location updated	367228.964580769999884	5029248.181680480262806	Volume1-119-4.jpg	1															
802	GASOLINE SERVICE STATION	Gasoline Service Station	UST					FIP1948; FIP1956	770	BRONSON		AVE	historical address - 770 Bronson Ave. 22/07/05 Location Updated. Based on address, Volume1-134-4.jpg & 1958 imagery. Pump island removed between 1991 & 1999.	367438.451952409988735	5029301.623082210309803	Volume1-134-4.jpg	1	142.jpg														
4956	CANADIAN BREWERS TRANSPORT LTD		UST	waste oil	4540.000000000000000	Existing	Not active-removed	Bylaw No. 304-60 VAH6000; BELS 00364 - P2194	360	BELL		ST	S 22/02/04 Location updated	367196.591968479973730	5029378.671433670446277	FR300-VAH6000-BELS 00364_004.jpg	1			ST6600	N	Y	24012					Yes				
4957	SUPERTEST		not specified	gasoline	9080.000000000000000	Permit		Bylaw No. 8022 - P736	265	CARLING		AVE	ottawa assessment dalhousie ward vol - 63-1282 to 63-1286, Bronson & Carling. 22/07/15 Location Updated, further update not possible. Moved ontop of building based on address, municipal address point layer & 1958 imagery. Buildings removed between 1965 & 1976.	367405.967408580007032	5029338.636795249767601		3			ST0780										4 - 2000 gasoline		
5222	TEXACO CANADA LTD		UST	gasoline	22700.000000000000000	Permit		Bylaw No. 304-60 VAH6100; 0226 - P2148	644	BRONSON		AVE	address verified from dwg & geotatawa Bronson Ave & Plymouth St - Lots 1, 2 & 3, Plan 67 & Lots 7, 8 & 9, Plan 114089, 22/07/25 Location Updated. Based on activity name, address, tank content, tank size, FR300-VAH6100-0226_002.jpg, 1976 & 1991 imageries. Gas station removed between 1999 & 2002.	367304.111789689981379	5029605.197768880054355	FR300-VAH6100-0226_002.jpg	1			ST4206										Yes		
5367	BP CANADA		UST	gasoline	13620.000000000000000	Existing	Not active-removed	Bylaw No. 304-60 VAH6000; BRON 00770 - P2904	770	BRONSON		AVE	22/07/05 Location Updated. Based on activity name, tank content, tank size, date installed, FR300-VAH6100-0194_002.jpg, FR300-VAH6000-BRON 00770_003.jpg, 1958 & 1965 imagery. Pump island removed between 1991 & 1999.	367447.720163860009052	5029279.521845660172403	FR300-VAH6000-BRON 00770_003.jpg	1	FR300-VAH6100-0194_002.jpg		ST1990	Y	Y	27927	20551			Yes					
5372	CITIES SERVICE OIL CO		not specified	gasoline	4540.000000000000000	Permit		Bylaw No. 8022	770	BRONSON		AVE	22/07/15 Location Updated. Moved ontop of tanks area based on activity name, address, FR300-VAH6100-0194_002.jpg, Volume1-134-4.jpg & 1958 imagery. Pump island removed between 1991 & 1999.	367447.107866870006546	5029280.650479399599135		2			ST1989												
5600	E G M CAPE & CO		UST	gasoline	9080.000000000000000	Permit		Bylaw No. 8022 - P1351, 1352, 1353	601	BOOTH		ST	temporary permit tanks to be removed when building completed; address verified from permit drawings & geotatawa, Booth & Carling; 23/05/04 Location Updated. Based on tank size, tank content, Permit 1351 to 1353 - 601 Booth St - EGM Cape & Co - Jun 2-1958 (stitch dwg)_Page_5.jpg & 1958 imagery.	367099.710268269991502	5029150.321045050397515		1			ST0774											1 - 2000 gas UST & 2 - 1000 fuel oil UST	Yes

OBJECTID	ACTIVITY_NAME	FACILITY_TYPE	TANK_LOCATION	TANK_CONTENT	TANK_SIZE	TANK_TYPE	TANK_STATUS	SOURCE	INSTALLED_SIT_NUM	INSTALLED_SITE_NAME	INSTALLED_SITE_ABR	INSTALL_SITE_DIR	COMMENT	MTM_X	MTM_Y	IMAGE_MAP	IMAGE_CERTAINTY	IMAGE_MAP_2	TANK_MATERIAL	TANK_ID	TANK_LEAKING	TANK_REMOVED	REMOVED_DATE	DATE_INSTALLED	NATURE_OF_BUSINESS	SCANNED_DRAWING	TEMPERATURE_ID	CAPACITY_UOM	MUNICIPALITY	POSTCODE
5603	FEDERAL DISTRICT COMMISSION		UST	gasoline	9080.0000000000000000	Permit		Bylaw No. 8022 - P605	299	CARLING	AVE		22/02/04 Further update not possible	367188.330583920003846	5029276.160282080061734		3			ST0775				19393	1 - 2000 gasoline storage					
7429	KEN WILLIAMS ESSO	Gasoline Station-SS		gasoline	45460.0000000000000000	Cancelled	Current	GW Study 2004	644	BRONSON	AV	<Null>	644 BRONSON AV. 22/07/25 Location Updated. Moved on top of tanks area based on activity name, address, project polygon layer & 1991 imageries. Gas station removed between 1999 & 2002.	367306.401272210001480	5029602.452345790341496		2							19830401	Retail		1099.0000000000000000	L	OTTAWA	K1S 4E9
9004	EMILIO LINDIA ENTERPRISES LTD	Gasoline Station-FS		gasoline	3000.0000000000000000	Cancelled	Current	GW Study 2004	770	BRONSON	AV	<Null>	770 BRONSON AV. 22/07/15 Location Updated. Moved on top of tanks area based on activity name, project polygon layer, address & 1991 imageries. Tank type marked as CANCELLED. Pump island removed between 1991 & 1999.	367447.444269709987566	5029284.646690860390663		2							19830401	Retail		2359.0000000000000000	L	OTTAWA	K1S 4G4

OBJECTID	ACTIVITY_NAME	FACILITY_TYPE	SOURCE_UPDATE_SORTED	QAQC	YEAR	YEAR_1	ST_NUM	ST_NAME	ST_SUFFIX	ST_DIR	MUNICIPALITY	ST_NUM2017	ST_NAME2017	ST_SUFFIX2017	ST_DIR2017	POSTAL_CODE2017	PIN2017	MUNICIPALITY2017	NAICS	SIC	COMMENTS	STORAGE_TANK	Shape_Length	Shape_Area	
617	J R BOOTH LUMBER YARD - FRASERFIELD YARED	Lumber and Building Materials, Wholesale	1887-Topo; 1900-M; 1901-FIP-112A-753; 1910-M; 1912-FIP-126-753; 1920-M; 1922-FIP-126-753; 1928-AirPhoto; 1930-M; 1940-M; 1948-FIP-119-753; 1949-M; 1950-M; 1956-FIP-119-4-753; 1956-M; MemoriesofHartwell'sLockstation	1	1887-1956	c. 1901	291.000000 000000000	CARLING	AVE		OTTAWA								321111; 321112; 321919; 321920; 416310; 416320; 416340; 444110; 444120; 444190; 493120; 493130; 493190	251; 479; 563	The property ran along Dow's Lake and the Rideau Canal, and it ran west to the Experimental Farm.		192907.955276312015485	2346.241681568230433	
1673	L + S GARAGE	Motor Vehicle Repair Shops	1930-1940-M	1	1930-1940		316.000000 000000000	BELL	ST	SOUTH	OTTAWA	316	BELL	ST	SOUTH		041040435	OTTAWA					253.832474697817020	94.603536561416291	
1825	K + R DENTAL LABORATORIES	Other Manufactured Products Industries	1998-SC	1	1998		794.000000 000000000	BRONSON	AVE		OTTAWA	794	BRONSON	AVE			041030211	OTTAWA					915.504694916734138	132.159802982607005	
1990	JR BOOTH -QUARRY	Stone Quarries	1921-M; 1922-FIP-112-753; 1922-FIP-126-753; 1922-M; 1923-M; 1948-FIP-119-753	2	1901-1923	c. 1921-1923	374.000000 000000000	BELL	ST		OTTAWA	299	CARLING	AVE			041040154	OLD OTTAWA	212314; 212315; 212316; 212317	81	Quarry fills the whole block between Lebreton and Bell as well as half a block between Carling and Henry.		13671.501293976800298	555.587575812267005	
3501	ESSO	Gasoline Service Stations	1970-M; 1980-M; 1990-CD; 2001-ES; 2003-PID	1	1970-2003	c. 1970-1980; c. 2001; c. 2003; c. 2005	644.000000 000000000	BRONSON	AVE		OTTAWA	644	BRONSON	AVE		K1S4E9	041040122	OLD OTTAWA	447110; 447190; 811199	633			2412.318712256810159	228.933834207127006	
3582	TAGGART REALTY MANAGEMENT INC	Real estate and rental and leasing	2016-PID	1	2016	PID2016	265.000000 000000000	CARLING	AVE		OTTAWA	265	CARLING	AVE		K1S2E1	041040203	OLD OTTAWA	531310				3783.778733503650074	321.490169896479017	
1157	J R BOOTH LUMBER YARDS CONCESSION STREET YARD	Lumber and Building Materials, Wholesale	1900-M; 1910-M; 1912-FIP-129-774; 1920-M; 1930-M; 1940-M; 1950-M	1	1900-1950	c. 1900-1950	0	BRONSON	AVE		OTTAWA								416310; 416320; 416340; 444110; 444120; 444190	563	Company was located between Isabella and Carleton, after the CAR Crossing in 1900 In 1910 company was located between GTR crossing and		33964.720176167604222	746.056141510607972	
1989	FEDERAL DISTRICT COMMISSION	Motor Vehicles, Wholesale	1956-FIP-119-4-753; 1956-M	1	1912-1956	c. 1956	291.000000 000000000	CARLING	AVE		OTTAWA	299	CARLING	AVE			041040154	OLD OTTAWA	332710; 333619; 336310; 336350; 415110; 415120; 415190; 811111; 811112; 811119; 811121; 811310; 911910	308; 551; 635; 815		FIP1956 -One UST, gasoline.	13671.501293976800298	555.587575812267005	
2026	UNCLE LORY'S VAC SHACK	Appliance, Television, Radio and Stereo Stores	2001-ES; 2012-ES	1	2001-2012	c. 2001	686.000000 000000000	BRONSON	AVE		OTTAWA	686	BRONSON	AVE		K1S4E9	041040137	OLD OTTAWA	443110				178.555488966837032	61.183597651159396	
2115	CLARENCE E LANGLEY - CLEANERS	Laundries and Cleaners	1940-M; 1948-FIP-134-773; 1948-M; 1950-M; 1955-M; 1956-FIP-134-4-773	1	1900-1956	c. 1940-1956	786.000000 000000000	BRONSON	AVE		OTTAWA	788	BRONSON	AVE		K1S4G4	041030209	OLD OTTAWA	561740; 812310; 812320; 812330	972	786-788		414.230530703097998	109.998049262329999	
3325	EMILIO LINDIA ENTERPRISES LIMITED	Gasoline Service Stations	1940-M; 1948-FIP-134-773; 1948-M; 1950-M; 1955-M; 1956-FIP-134-4-773; 1960-M; 1970-M; 1980-M; 1998-SC; 2005-PropertyAssessment	1	1940-2005	c. 1940-1950; c. 1948; c. 1956-1980; c. 1960; c. 1998; c. 2001; c. 2005	770.000000 000000000	BRONSON	AVE		OTTAWA	770	BRONSON	AVE		K1S4G4	041030205	OLD OTTAWA	447110; 447190; 811111; 811112; 811119; 811121; 811199	633; 635		Three USTs in north corner of property		914.791392347509145	122.365884176041007
3328	ERIC AND OSCAR'S AUTO	Motor Vehicle Repair Shops	1930-M; 1940-M; 1948-FIP-119-746B; 1948-M; 1950-M; 1955-M; 1956-FIP-119-2-746B; 1960-M; 1970-M; 1980-M; 1998-SC; 2005-PropertyAssessment	1	1930-2005	c. 1930-1940; c. 1948-1998; c. 1950; c. 2005	316.000000 000000000	BELL	ST	SOUTH	OTTAWA	316	BELL	ST	S	K1S4K2	041040435	OLD OTTAWA	447110; 447190; 811111; 811112; 811119; 811121; 811199	633; 635		Two USTs	253.832474697817020	94.603536561416291	
3575	BROOKFIELD GLOBAL INTERGRATED SOLUTIONS	Real estate and rental and leasing	2016-PID	1	2016	PID2016	601.000000 000000000	BOOTH	ST		OTTAWA	601	BOOTH	ST			041040152	OLD OTTAWA	531310		<Null>		28710.149266099801025	834.951315410719076	
4215	DRUMMOND'S GAS	Retail/Gas Station	1934-CityofOttawa; 1960-M; 1970-M; 1980-M; 1998-SC; 2001-ES; 2005-PropertyAssessment; 2006-ES; 2012-ES; 2017-SalesGenie	1	1934-2017	ES 2001; ES 2006; ES 2012	635.000000 000000000	BRONSON	AVE			635	BRONSON	AVE		K1S4E7	041350209	OLD OTTAWA	447110; 447190				1095.977059878990076	133.352634041699986	
79	TESC CONTRACTING LIMITED	Plumbing, Heating and Air Conditioning, Mechanical Work	2001-ES; 2005-SelectPhone; 2006-ES	1	2005-2006	c. 2001; c. 2005	557.000000 000000000	CAMBRIDGE	ST	SOUTH		557	CAMBRIDGE	ST	S	K1S4J4	041030215	OLD OTTAWA	238210; 238220; 238910; 811111				1627.523474130010072	174.393032628632994	
1382	SUPERTEST SERVICE STATION	Gasoline Service Stations	1940-1960-M	1	1940-1960		745.000000 000000000	CARLING	AVE		OLD OTTAWA	601	BOOTH	ST			041040152	Old Ottawa					1306.441927229009934	148.959515904176016	

OBJECTID	ACTIVITY_NAME	FACILITY_TYPE	SOURCE_UPDATE_SORTED	QAQC	YEAR	YEAR_1	ST_NUM	ST_NAME	ST_SUFFIX	ST_DIR	MUNICIPALITY	ST_NUM2017	ST_NAME2017	ST_SUFFIX2017	ST_DIR2017	POSTAL_CODE2017	PIN2017	MUNICIPALITY2017	NAICS	SIC	COMMENTS	STORAGE_TANK	Shape_Length	Shape_Area
1541	INFILLED SWAMP	Infilled Swamp	1887-Topo	1	1887																		94893.523507936508395	2454.396245160360195
1671	STEELE'S SERVICE STATION	Gasoline Service Stations	1956-1980-M	1	1956-1980		770.000000 000000000	BRONSON	AVE		OTTAWA	770	BRONSON	AVE			041030205	OTTAWA					914.791392347509145	122.365884176041007
1824	K + M CAPITAL LABORATORY LTD	Other Manufactured Products Industries	1980-M	1	1980		794.000000 000000000	BRONSON	AVE		OTTAWA	794	BRONSON	AVE			041030211	OTTAWA					915.504694916734138	132.159802982607005
2114	CANADIAN PRESS STEEL WORKS	Fabricated Structural Metal Products Industries	1930-M	1	1900-1950	c. 1930	788.000000 000000000	BRONSON	AVE		OTTAWA	788	BRONSON	AVE		K1S4G4	041030209	OLD OTTAWA	332311; 332319; 332420	302			414.230530703097998	109.998049262329999
2118	UNNAMED GARAGE	Motor Vehicle Repair Shops	1912-FIP-127-746B; 1921-M; 1922-FIP-127-746B	1	1912-1922	c. 1922	317.000000 000000000	LEBRETON	ST		OTTAWA	317	LEBRETON	ST	S	K1S4L4	041040186	OLD OTTAWA	811112; 811119; 811121	635			501.677578839703983	106.686814109907999
2617	OTTAWA SUBURBAN ROADS COMMISSION	General Administrative Services	1948-FIP-134-766; 1948-M; 1955-M; 1956-FIP-134-4-766	1	1948-1956	c. 1948-1956	279.000000 000000000	CARLING	AVE		OTTAWA	540	CAMBRIDGE	ST	S	K1S5M7	154720000	OLD OTTAWA	913910	835			2917.253575775230274	255.180966642624014
3324	EMILIO'S PETRO CANADA SERVICE STATION	Gasoline Service Stations	1990-CD; 2001-ES; 2006-ES	1	1990-2006	CD 1990	770.000000 000000000	BRONSON	AVE			770	BRONSON	AVE		K1S4G4	041030205	OLD OTTAWA	811111				914.791392347509145	122.365884176041007
3545	DEPT OF NATIONAL DEFENSE	Defence Services	2000-PID; 2016-PID	1	2000-2016	c. 2000	360.000000 000000000	LEBRETON	ST		OTTAWA	601	BOOTH	ST			041040152	OLD OTTAWA	911110		MAPPING & CHARTING ESTABLISHMENT		28710.149266099801025	834.951315410719076
3581	NORLAND SCIENCE AND ENGINEERING	Other Transportation Equipment Industries	2001-ES	1	2001	c. 2001	265.000000 000000000	CARLING	AVE		OTTAWA	265	CARLING	AVE		K1S2E1	041040203	OLD OTTAWA	336990				3783.778733503650074	321.490169896479017
624	CARLING GARAGE	Motor Vehicle Repair Shops	1940-M; 1948-FIP-119-752; 1949-M; 1950-M; 1956-FIP-119-4-752; 1956-M	1	1940-1956	c. 1940-1956	765.000000 000000000	CARLING	AVE		OTTAWA	601	BOOTH	ST			041040152	OLD OTTAWA	811112; 811119; 811121	635	Culligan Soft Water Co. in 1950 Storage tanks are parallel to Carling Ave. and one is parallel to Booth	Three (3) Underground gasoline tanks, FIP1948, FIP1956	1302.947854115050177	145.699372229989990
1493	INFILLED SWAMP	Infilled Swamp	1887-Topo	1	1887																		32357.305179046998092	957.796024764332060
1726	GEOLOGIC SURVEY OF CANADA	Combined Publishing and Printing Industries	1960-1980-M	1	1960-1980		615.000000 000000000	BOOTH	ST		OTTAWA	615	BOOTH	ST			041040152	OTTAWA					28710.149266099801025	834.951315410719076
1727	MAPPING AND CHARTING ESTABLISHMENT	Combined Publishing and Printing Industries	1994-PID	1	1960-2000		615.000000 000000000	BOOTH	ST		OTTAWA	615	BOOTH	ST			041040152	OTTAWA					28710.149266099801025	834.951315410719076
2475	GEMINI PROJECTS	Structural and Related Work	2005-SelectPhone	2	2005	c. 2001; c. 2005	321.000000 000000000	LEBRETON	ST	SOUTH		319	LEBRETON	ST	S	K1S4L4	041040184	OLD OTTAWA	238130; 238350; 337110		321		334.493859524131040	79.257078384498698
3326	DAVID SMITH CENTRE	Hospitals	2001-ES	1	2001	c. 2001	786.000000 000000000	BRONSON	AVE		OTTAWA	786	BRONSON	AVE		K1S4G4	041030208	OLD OTTAWA	622210				911.305508957467055	131.924234523115018
3544	PUBLIC WORKS AND GOVERNMENT SERVICES CANADA	Services to Buildings and Dwellings	2000-PID; 2003-PID; 2005-SelectPhone	1	2003	c. 2000; c. 2003; c. 2005	601.000000 000000000	BOOTH	ST		OTTAWA	601	BOOTH	ST			041040152	OLD OTTAWA	561799; 911290; 911910		La Promenade		28710.149266099801025	834.951315410719076
3546	GVT OF CAN - NATURAL RESOURCES CANADA	Protective Services	2000-PID; 2001-ES; 2006-ES; 2012-ES; 2016-PID	1	2000-2012	c. 2000; c. 2001	601.000000 000000000	BOOTH	ST		OTTAWA	601	BOOTH	ST			041040152	OLD OTTAWA	911290; 911910		GEOLOGICAL SURVEY OF CANADA		28710.149266099801025	834.951315410719076

OBJECTID	ACTIVITY_NAME	FACILITY_TYPE	SOURCE_UPDATE_SORTED	QAQC	YEAR	YEAR_1	ST_NUM	ST_NAME	ST_SUFFIX	ST_DIR	MUNICIPALITY	ST_NUM2017	ST_NAME2017	ST_SUFFIX2017	ST_DIR2017	POSTAL_CODE2017	PIN2017	MUNICIPALITY2017	NAICS	SIC	COMMENTS	STORAGE_TANK	Shape_Length	Shape_Area
14	BULGARI GRANITE & MARBLE	Interior and Finishing Work	2005-SelectPhone	1	2005	c. 2005	782.000000 000000000	BRONSON	AVE			774	BRONSON	AVE		K1S4G4	041030125	OLD OTTAWA	238340				925.634270969198042	132.485098495703028
19	OTTAWA PUBLIC SCHOOL BOARD GARAGE	Motor Vehicles, Wholesale	1956-FIP-119-4-753; 1956-M; 1960-M	1	1901-1980	c. 1956-1960	352.000000 000000000	BELL	ST		OTTAWA	360	BELL	ST	S	K1S5E8	041040157	OLD OTTAWA	415110; 415120; 415190; 811111; 811112; 811119; 811121; 811310	551; 635	352 to 360		3317.092496574370216	261.218518836393002
623	BP SERVICE STATION	Gasoline Service Stations	1960-M; 1970-M	1	1960-1980	c. 1960-1970	748.000000 000000000	BRONSON	AVE		OTTAWA	265	CARLING	AVE		K1S2E1	041040203	OLD OTTAWA	447110; 447190; 811199	633			910.531673961929982	125.876706595881004
1381	ROBERT CARE SERVICE STATION	Gasoline Service Stations	1940-M; 1948-FIP-119-752; 1949-M; 1950-M; 1956-FIP-119-4-752; 1956-M	1	1900-1956	c. 1940-1950; c. 1940-1956; c. 1950	745.000000 000000000	CARLING	AVE		OTTAWA	601	BOOTH	ST			041040152	OLD OTTAWA	447110; 447190; 811199	633	Storage Tanks run at right angles to Carling ave	Three (3) Underground gasoline tanks. FIP1948, FIP1956	1306.441927229009934	148.959515904176016
2480	ENGLISH MOTORS	Garage Repairs	1990-CD; 2001-ES; 2005-SelectPhone; 2006-ES	1	1990-2006	CD 1990	316.000000 000000000	BELL	ST	SOUTH		316	BELL	ST	S	K1S4K2	041040436	OLD OTTAWA	811111				253.803846664062036	94.594039459525789
3133	OTTAWA HYDRO ELECTRIC SUB STATION NO 1	Electric Power Systems Industry	1930-M; 1940-M; 1948-FIP-134-781; 1948-M; 1950-M; 1955-M; 1956-FIP-134-4-781; 1960-M; 1970-M; 1980-M; 1994-PID; 2000-PID	1	1900-2000	c. 1930-1994; c. 2000	247.000000 000000000	GLEBE	AVE		OTTAWA	247	GLEBE	AVE		K1S2C8	041350240	OLD OTTAWA	221111; 221112; 221113; 221119; 221121; 221122	491			714.065253710833986	107.672619876050007
3327	G A CRAIN AND SONS LIMITED	Site Work, Contractors Yard	1948-FIP-134-773; 1948-FIP-142-773; 1948-M; 1955-M; 1956-FIP-134-4-773	1	19481-1956	c. 1948-1956	555.000000 000000000	CAMBRIDGE	ST		OTTAWA	557	CAMBRIDGE	ST	S	K1S4J4	041030215	OLD OTTAWA	238390; 238990; 493120; 493130; 493190	421; 479			1805.971062035049954	172.353474531527013
3503	COMPUTING DEVICES CANADA LTD	Electronic Laboratory	1950-M	1	1900-1950	c. 1950	475.000000 000000000	CAMBRIDGE	ST		OTTAWA	475	CAMBRIDGE	ST	S	K1S4H6	041040127	OLD OTTAWA		775	Cambridge Laundry Ltd at this location in 1920.		624.945123676421986	118.551435122911002
3579	NORTAK SOFTWARE LTD	Computer Software, Computer Software (Customer Service)	2004-GWStudy	1	1975	GW Study 2004 Scotts					OTTAWA	265	CARLING	AVE		K1S2E1	041040203	OLD OTTAWA	334610	3695	265 Carling Ave		3783.778733503650074	321.490169896479017
12	OTTASTERED FURNITURE MANUFACTURE CO	Household Furniture Industries	1930-M	1	1900-1950	c. 1930	776.000000 000000000	BRONSON	AVE		OTTAWA	774	BRONSON	AVE		K1S4G4	041030125	OLD OTTAWA	337121; 337123; 337126	261			925.634270969198042	132.485098495703028
78	STANDARD BRANDS LIMITED	Other Food Products Industries	1960-M; 1970-M	1	1960-1980	c. 1960-1970	551.000000 000000000	CAMBRIDGE	ST		OTTAWA	557	CAMBRIDGE	ST	S	K1S4J4	041030215	OLD OTTAWA	311214; 311221; 311823; 311911; 311919; 311920; 311930	109			1805.971200393080153	172.353474523010021
1586	DEPARTMENT OF NATIONAL DEFENCE CFSU (O)	Defence Services	2000-PID; 2003-PID	1	2000-2003		615.000000 000000000	BOOTH	ST		OTTAWA	601	BOOTH	ST			041040152	Old Ottawa					17839.273021679899102	584.507924139424063
1669	CITIES SERVICE OIL CO LTD	Gasoline Service Stations	1930-M; 1948-M	1	1930-1948		770.000000 000000000	BRONSON	AVE		OTTAWA	770	BRONSON	AVE			041030205	OTTAWA					914.791392347509145	122.365884176041007
1672	GRAY'S GARAGE	Motor Vehicle Repair Shops	1950-M	1	1950		316.000000 000000000	BELL	ST	SOUTH	OTTAWA	316	BELL	ST	SOUTH		041040435	OTTAWA					253.832474697817020	94.603536561416291
1991	SHAW LABORATORIES LIMITED	Other Manufactured Products Industries	1980-M; 1998-SC	1	1980-1998	c. 1980; c. 1998	794.000000 000000000	BRONSON	AVE		OTTAWA	794	BRONSON	AVE		K1S4G4	041030211	OLD OTTAWA	334610	399			915.504694916734138	132.159802982607005
3504	CAMBRIDGE LAUNDRY LIMITED	Laundries and Cleaners	1930-M; 1940-M	1	1900-1950	c. 1930-1940	475.000000 000000000	CAMBRIDGE	ST		OTTAWA	475	CAMBRIDGE	ST	S	K1S4H6	041040127	OLD OTTAWA	561740; 812310; 812320; 812330	972	1950 - Computing Devices Canada Ltd.		624.945123676421986	118.551435122911002
3580	LGS STEELHOUSE CANADA INC	Residential Building and Development	2005-SelectPhone; 2006-ES	1	2005-2006	c. 2005	265.000000 000000000	CARLING	AVE			265	CARLING	AVE		K1S2E1	041040203	OLD OTTAWA	236110		#700		3783.778733503650074	321.490169896479017

OBJECTID	ACTIVITY_NAME	FACILITY_TYPE	SOURCE_UPDATE_SORTED	QAQC	YEAR	YEAR_1	ST_NUM	ST_NAME	ST_SUFFIX	ST_DIR	MUNICIPALITY	ST_NUM2017	ST_NAME2017	ST_SUFFIX2017	ST_DIR2017	POSTAL_CODE2017	PIN2017	MUNICIPALITY2017	NAICS	SIC	COMMENTS	STORAGE_TANK	Shape_Length	Shape_Area
3584	EDDY'S PIZZA AND CONFECTIONARY	Confectionary	1990-CD	1	1990	CD 1990	329.000000 000000000	BELL	ST	SOUTH		329	BELL	ST	S	K1S4J9	041040267	OLD OTTAWA					274.302290229956043	88.396425574367598
13	PHOTO FINISHERS REGISTERED	Platemaking, Typesetting and Bindery Industry	1950-M	2	1900-1950	c. 1950	784.000000 000000000	BRONSON	AVE		OTTAWA	774	BRONSON	AVE		K1S4G4	041030125	OLD OTTAWA	323120; 812921	282	?		925.634270969198042	132.485098495703028
625	C LEBRETON SERVICE STATION	Gasoline Service Stations	1950-M	1	1950		745.000000 000000000	CARLING	AVE		OLD OTTAWA	601	BOOTH	ST		041040152	Old Ottawa						1306.441927229009934	148.959515904176016
1481	DRUMMONDS FUELS (OTTAWA) LTD	Gasoline Service Stations	1970-1998-M	1	1970-1998		635.000000 000000000	BRONSON	AVE		OTTAWA	635	BRONSON	AVE		K1S4E7	041350046	Old Ottawa					1540.088154151150093	164.288450748504999
1670	GEORGE D NESBITT	Gasoline Service Stations	1940-1950-M	1	1940-1950		770.000000 000000000	BRONSON	AVE		OTTAWA	770	BRONSON	AVE		041030205	OTTAWA						914.791392347509145	122.365884176041007
453	ECHAFAUDAGES-FAST (OTTAWA) INC	Real estate and rental and leasing	2001-ES	1	2001		385.000000 000000000	BELL	ST			385	BELL	ST	S	K1S4K3	041040225	OLD OTTAWA	532410				758.914599801011036	111.508127982126993
618	WINDSOR HOME CLEANING	Services to Buildings and Dwellings	2005-SelectPhone	1	2005	c. 2005	555.000000 000000000	CAMBRIDGE	ST	SOUTH		557	CAMBRIDGE	ST	S	K1S4J4	041030215	OLD OTTAWA	561722; 561799				178.447726052028997	53.778223695890297
1543	ORDNANCE RESERVE	Ordinance Reserve	1909-CityMap	1	1909																		39914.531975006495486	1039.993741771080067
2077	KORNELL'S TOWING SERVICE	Motor Vehicles, Wholesale	1970-M; 1980-M	1	1970-1980	c. 1970-1980	477.000000 000000000	CAMBRIDGE	ST	SOUTH	OTTAWA	477	CAMBRIDGE	ST	S	K1S4H6	041040128	OLD OTTAWA	415110; 415120; 415190; 488410; 811111; 811310	551; 639			625.252367982801957	118.595499111062011
2474	D & M FIXTURES INC	Sash, Door and Other Millwork Industries	1998-SC; 2001-ES; 2004-GWStudy	2	1998-2004	c. 1998; c. 2003; c. 2001	321.000000 000000000	LEBRETON	ST		OTTAWA	319	LEBRETON	ST	S	K1S4L4	041040184	OLD OTTAWA	321215; 321911; 321992; 337110	254			334.493859524131040	79.257078384498698
3101	GLEBE COLLEGIATE INSTITUTE	Elementary and Secondary Education	2000-PID; 2016-PID	1	2000-2016	c. 2000; c. 2003; c. 2005	212.000000 000000000	GLEBE	AVE		OTTAWA	212	GLEBE	AVE		K1S2C9	041360229	OLD OTTAWA	611110		GLEBE COLLEGIATE INSTITUTE		22171.313699815702421	799.827010613568973
3323	MACDONNELL AND CONYERS LIMITED	Sawmill, Planing Mill and Shingle Mill Products Industries	1922-FIP-126-773; 1948-FIP-134-773; 1948-M; 1955-M; 1956-FIP-134-4-773	1	1922-1956	c. 1922-1956	790.000000 000000000	CAMBRIDGE	ST		OTTAWA	567	CAMBRIDGE	ST	S	K1S4J5	041030194	OLD OTTAWA	321111; 321112; 321919; 321920; 493120; 493130; 493190	251; 479	This property is at the corner of Cambridge and Kippewa Drive. It surrounds the property on #581 & 585 Cambridge. The majority of the property is on Cambridge but the northern half extends across to Bronson.		4892.165300228100023	312.818071051062020
3502	IMPERIAL OIL	Retail trade	2016-PID	1	2016	PID2016	644.000000 000000000	BRONSON	AVE		OTTAWA	644	BRONSON	AVE		K1S4E9	041040122	OLD OTTAWA	447190		<Null>		2412.318712256810159	228.933834207127006

HISTORIC LAND USE INVENTORY (HLUI) - REPORT REFERENCE MAP

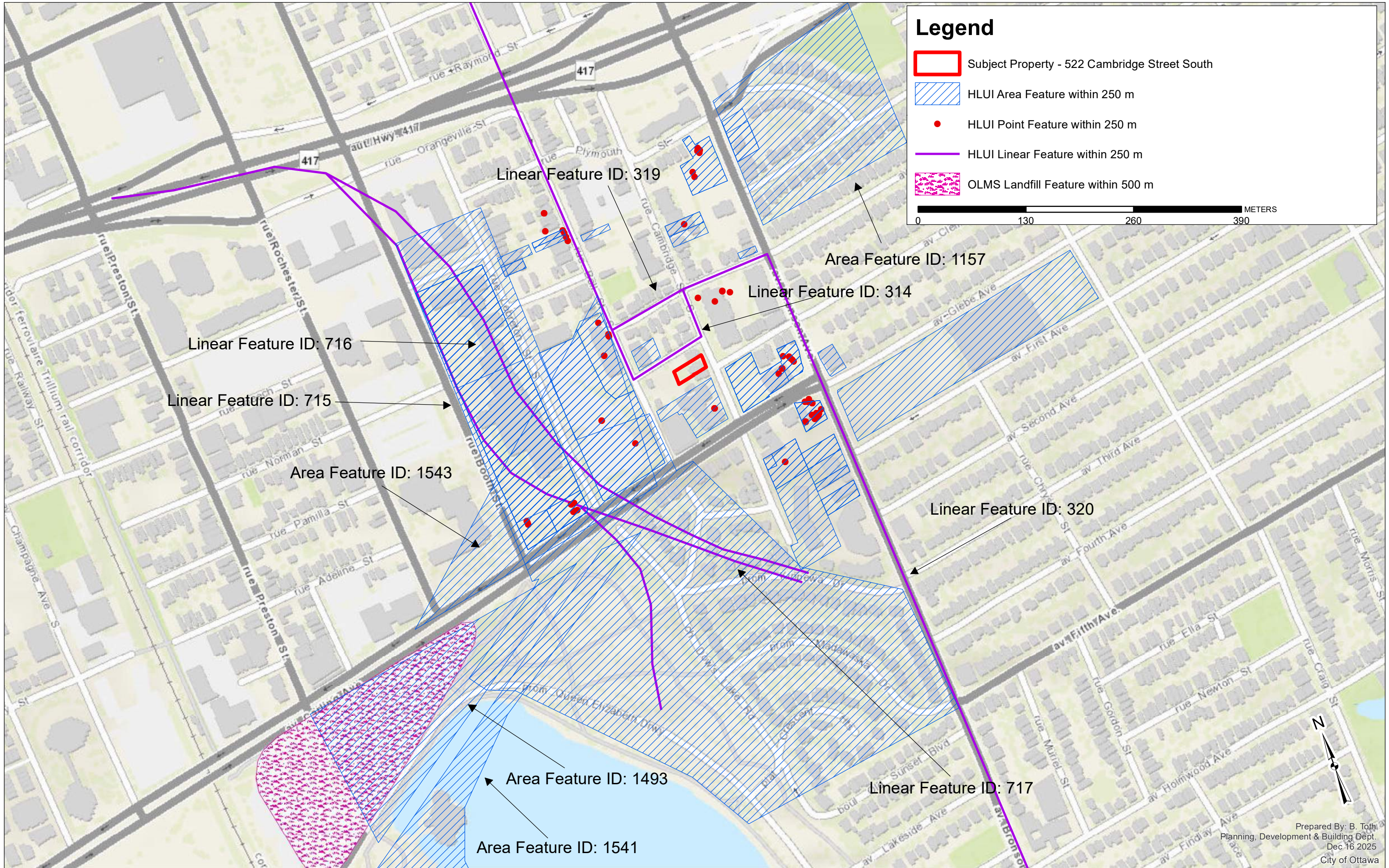

**Ministry of the Environment,
Conservation and Parks**

Corporate Services Branch
40 St. Clair Avenue West
Toronto ON M4V 1M2

**Ministère de l'Environnement, de la
Protection de la nature et des Parcs**

Direction des services généraux
40, avenue St. Clair Ouest
Toronto ON M4V 1M2



November 12, 2025

Leah Wells
EXP Services Inc.
2560 Queensview Drive, Unit 100
Ottawa, Ontario K2B 8H6
leah.wells@exp.com

Dear Leah Wells:

**RE: MECP FOI A-2025-06220, Your Reference OTT-25011403-A0 – Decision
Letter**

This letter is in response to your request made pursuant to the Freedom of Information and Protection of Privacy Act (the Act) relating to:

522 Cambridge Street South, Ottawa

Timeframe: January 1, 1950 to October 10, 2025

After a thorough search through the ministry files, no records were located responsive to your request. The official responsible for making the access decision on your request is the undersigned. This file is now closed.

You may request a review of my decision within 30 days from the date of this letter by contacting the Information and Privacy Commissioner/Ontario at <http://www.ipc.on.ca>. Please note there may be a fee associated with submitting the appeal.

If you have any questions, please contact Christian Brodersen at christian.brodersen@ontario.ca.

Yours truly,

Christian Brodersen

for
Josephine DeSouza
Manager, Access and Privacy Office



Ottawa Table Tennis Club



Embassy of Lebanon



This document is owned by Opta Information Intelligence Inc. and is subject to copyright protection. Please see the full Terms and Conditions at the front of this document.



Opta Historical Environmental Services EnviroscanTM Terms and Conditions

Report

The documents (hereinafter referred to as the "Documents") to be released as part of the report (hereinafter referred to as the "Report") to be delivered to the purchaser as set out above are documents in Opta's records relating to the described property (hereinafter referred to as the "Property"). Opta makes no representations or warranties respecting the Documents whatsoever, including, without limitation, with respect to the completeness, accuracy or usefulness of the Documents, and does not represent or warrant that these are the only plans and reports prepared in association with the Property or in Opta's possession at the time of Report delivery to the purchaser. The Documents are current as of the date(s) indicated on them. Interpretation of the Documents, if any, is by inference based upon the information which is apparent and obvious on the face of the Documents only. Opta does not represent, warrant or guarantee that interpretations other than those referred to do not exist from other sources. The Report will be prepared for use by the purchaser of the services as shown above hereof only.

Disclaimer

Opta disclaims responsibility for any losses or damages of any kind whatsoever, whether consequential or other, however caused, incurred or suffered, arising directly or indirectly as a result of the services (which services include, but are not limited to, the preparation of the Report provided hereunder), including but not limited to, any losses or damages arising directly or indirectly from any breach of contract, fundamental or otherwise, from reliance on Opta Reports or from any tortious acts or omissions of Opta's agents, employees or representatives.

Entire Agreement

The parties hereto acknowledge and agree to be bound by the terms and conditions hereof. The request form constitutes the entire agreement between the parties pertaining to the subject matter hereof and supersedes all prior and contemporaneous agreements, negotiations and discussions, whether oral or written, and there are no representations or warranties, or other agreements between the parties in connection with the subject matter hereof except as specifically set forth herein. No supplement, modification, waiver, or termination of the request shall be binding, unless confirmed in writing by the parties hereto.

Governing Document

In the event of any conflicts or inconsistencies between the provisions hereof and the Reports, the rights and obligations of the parties shall be deemed to be governed by the request form, which shall be the paramount document.

Law

This agreement shall be governed by and construed in accordance with the laws of the Province of Ontario and the laws of Canada applicable therein.



175 Commerce Valley Drive W

Markham, Ontario

L3T 7Z3

T: 877.244.9437

Toll Free: 877.244.9437

F: 877.244.9437

www.optaintel.ca



Report Index

Requested by:
Eleanor Goolab

Date Completed: 01/12/2024 13:18:24

OPTA INFORMATION INTELLIGENCE

Project #: 24010800155
P.O. #:
OTT23015404A0_Mark.McCalla

Page Report Title

6	(1922) Volume: Ottawa Volume 2 Firemap: 126
8	(1922) Volume: Ottawa Volume 2 Firemap: 127
10	(1922) Volume: Ottawa Volume 2 Firemap: 128
12	(1922) Volume: Ottawa Volume 2 Firemap: 129
14	(1922) Volume: Ottawa Volume 2 Firemap: 137
16	(1963) Volume: Ottawa Volume 1 Firemap: 143
18	(1963) Volume: Ottawa Volume 1 Firemap: 119-2
20	(1963) Volume: Ottawa Volume 1 Firemap: 119-4
22	(1963) Volume: Ottawa Volume 1 Firemap: 134-2
24	(1963) Volume: Ottawa Volume 1 Firemap: 134-3
26	(1963) Volume: Ottawa Volume 1 Firemap: 134-4
28	(1963) Volume: Ottawa Volume 1 Firemap: 134-5
30	(1963) Volume: Ottawa Volume 1 Firemap: 142-1
32	(1948) Volume: Ottawa Firemap: 119
34	(1948) Volume: Ottawa Firemap: 134
36	(1948) Volume: Ottawa Firemap: 142
37	(1987) Cope Report - 1987 G.A. FITZSIMMONS 265 Carling Avenue Ottawa ON K1S2E1 (distance = 0 metres*)
42	(1976) Survey for Rating Fire-Resistive Risks Report - 1976 C.A. FITZSIMMONS LTD. 265 Carling Avenue Ottawa ON K1S2E1 (distance = 0 metres*)



This document is owned by Opta Information Intelligence Inc. and is subject to copyright protection. Please see the full Terms and Conditions at the front of this document.

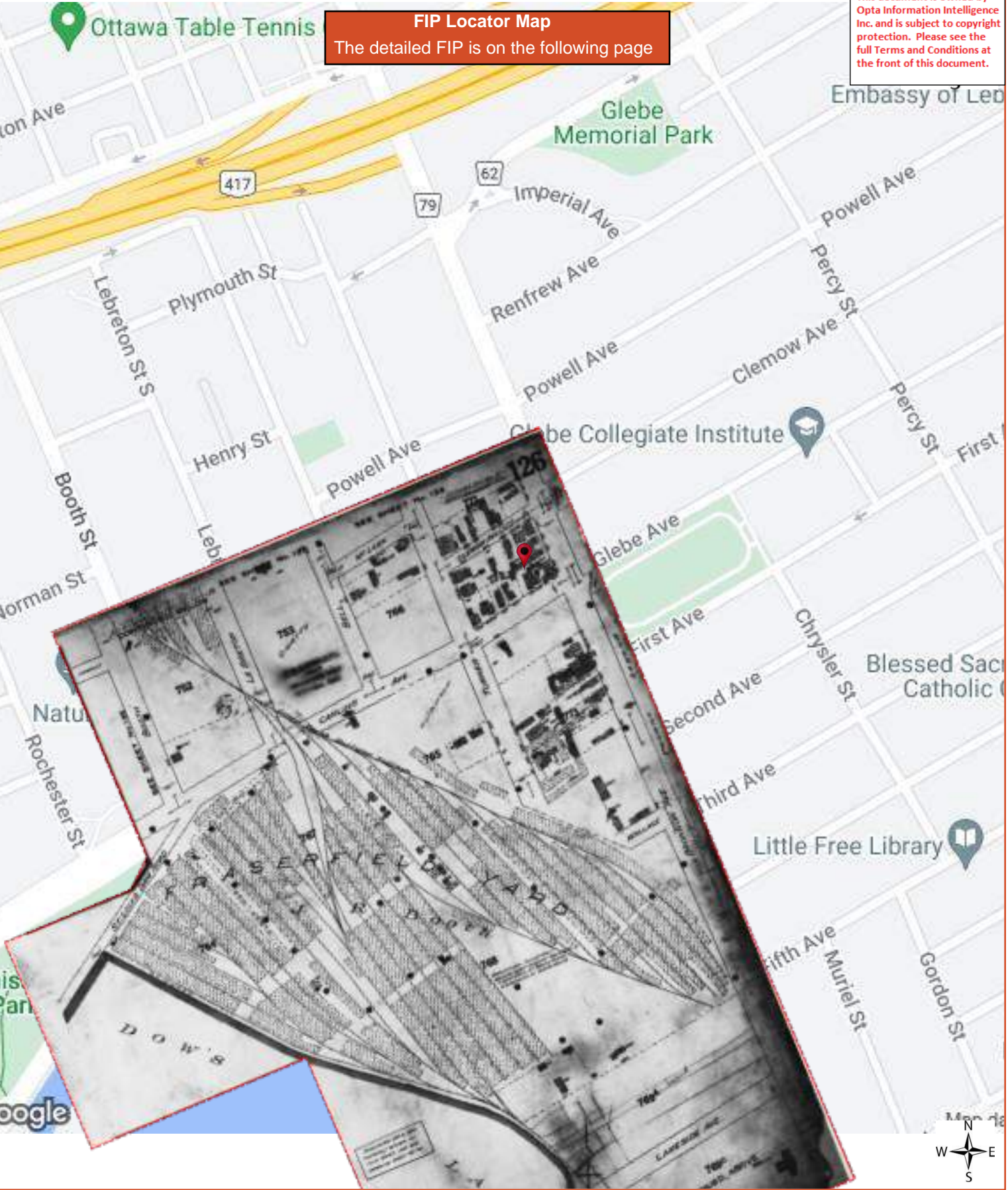



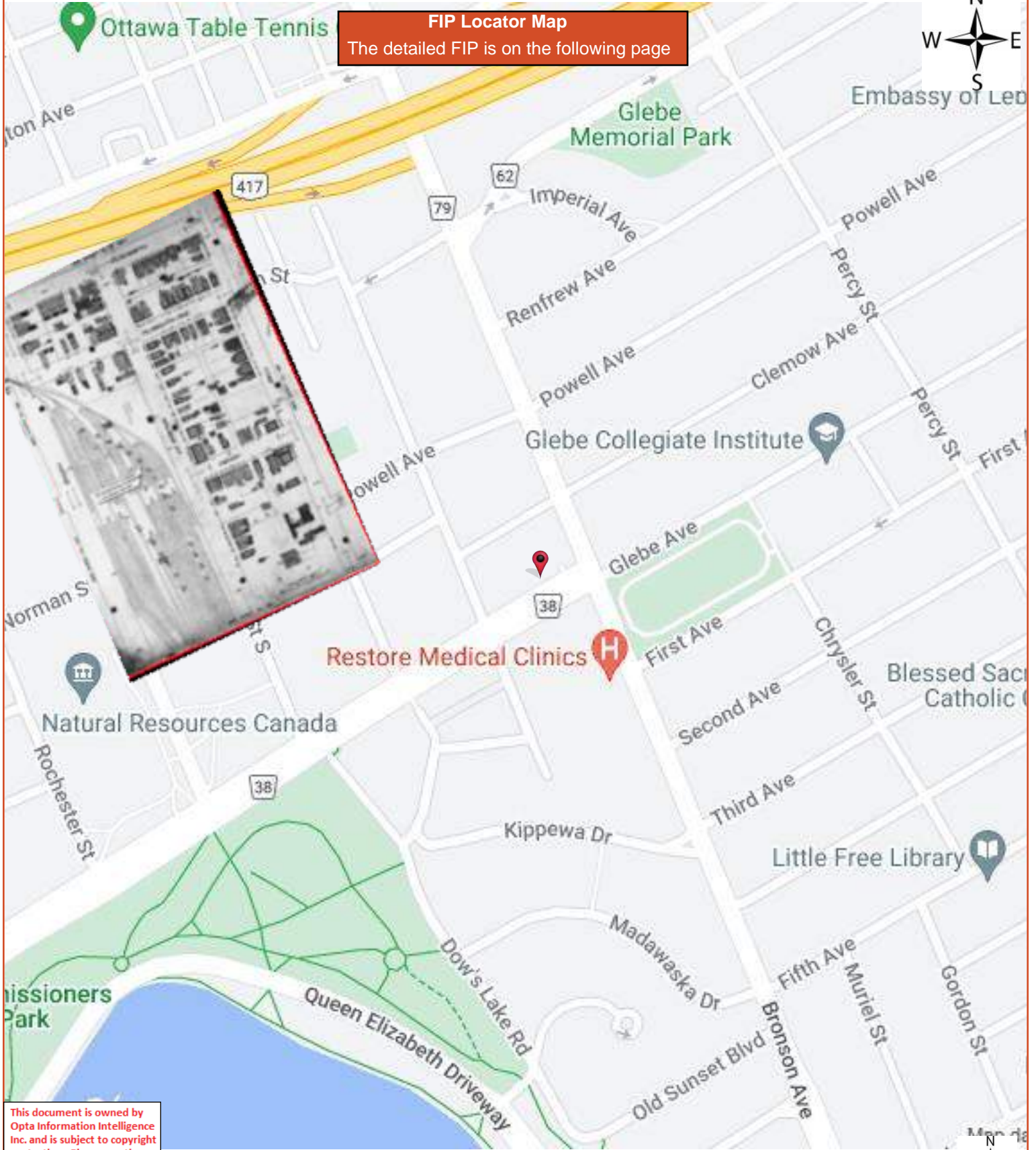

FIP Locator Map
The detailed FIP is on the following page



This document is owned by Opta Information Intelligence Inc. and is subject to copyright protection. Please see the full Terms and Conditions at the front of this document.



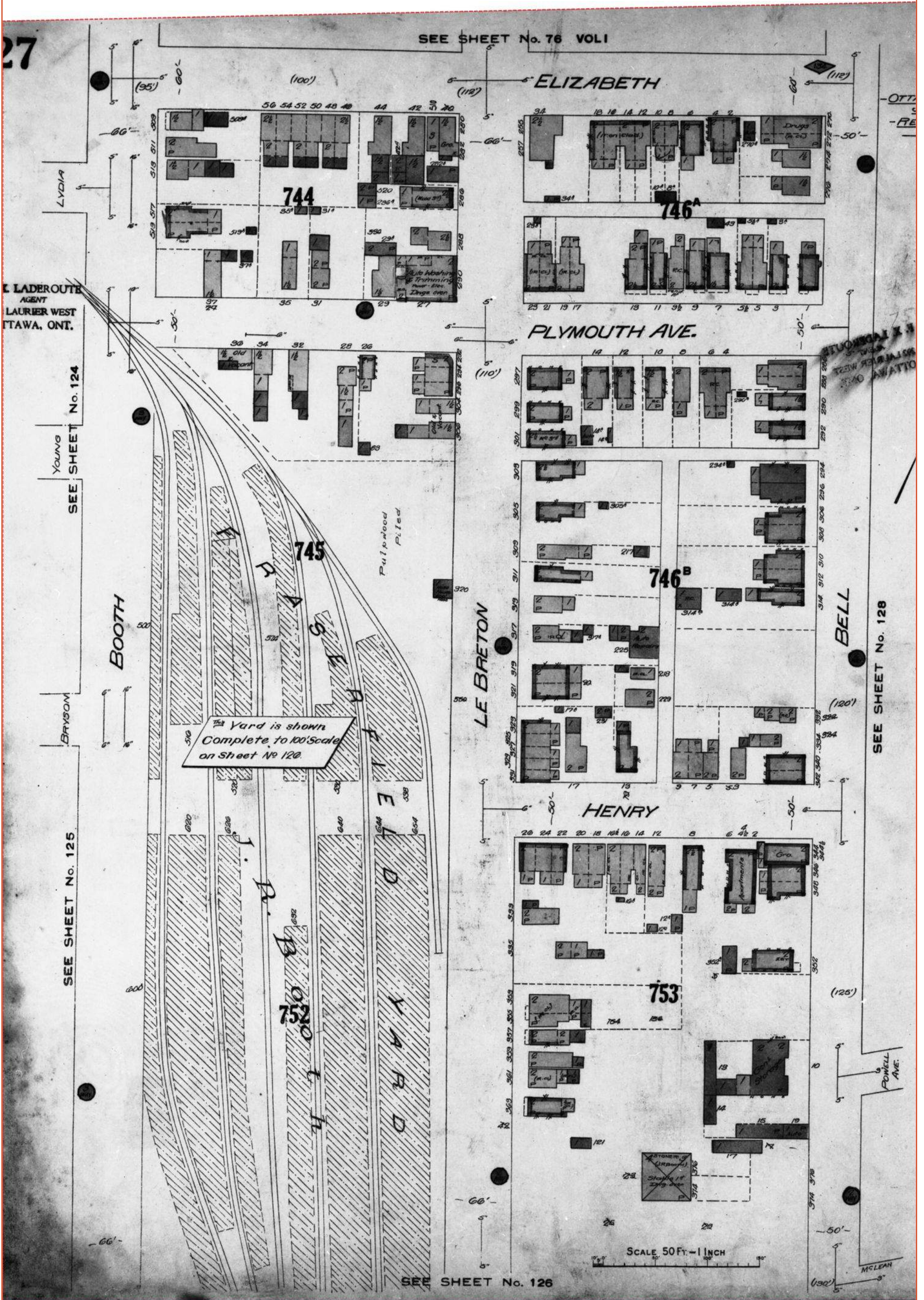

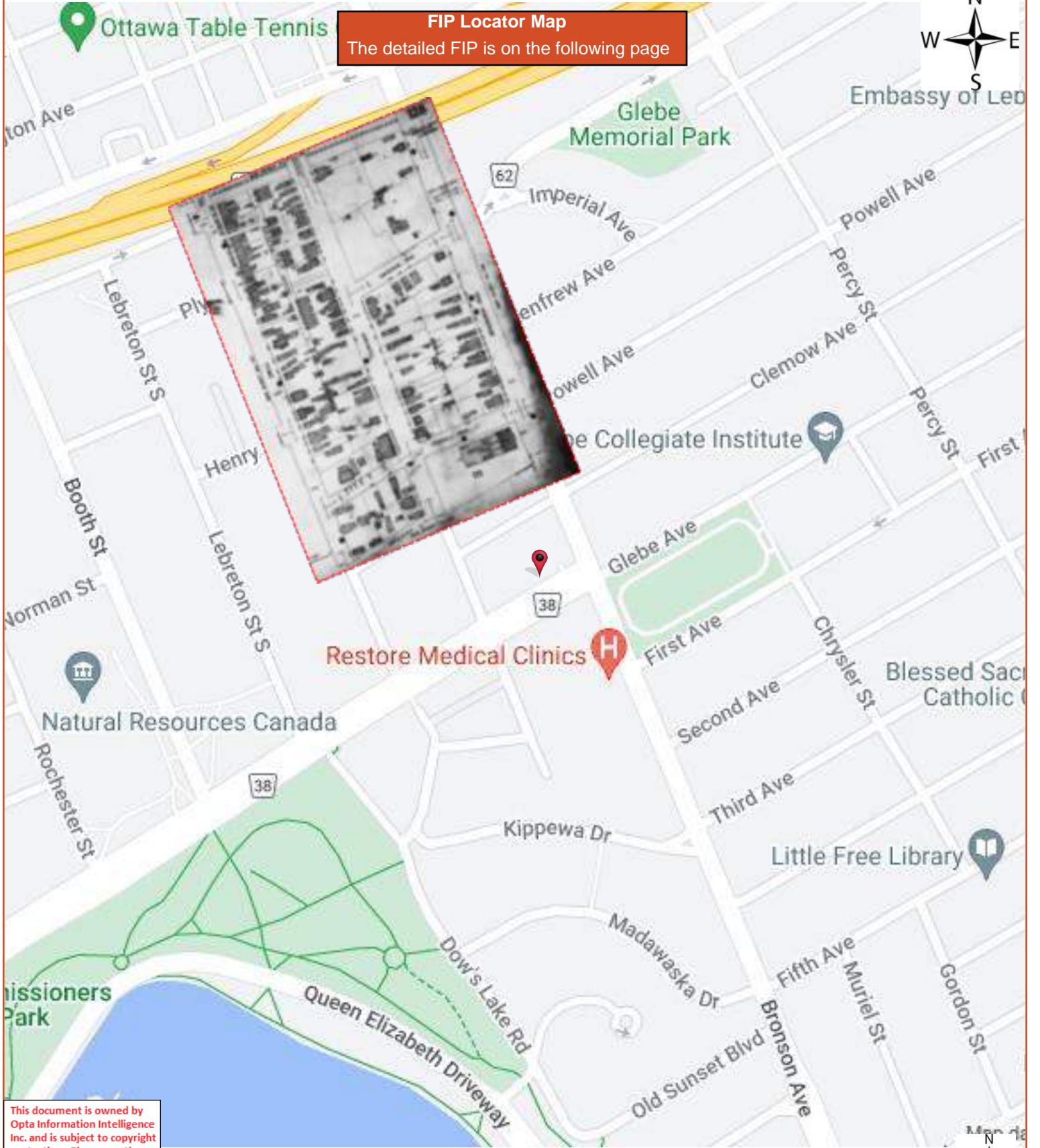

FIP Locator Map
The detailed FIP is on the following page

This document is owned by Opta Information Intelligence Inc. and is subject to copyright protection. Please see the full Terms and Conditions at the front of this document.



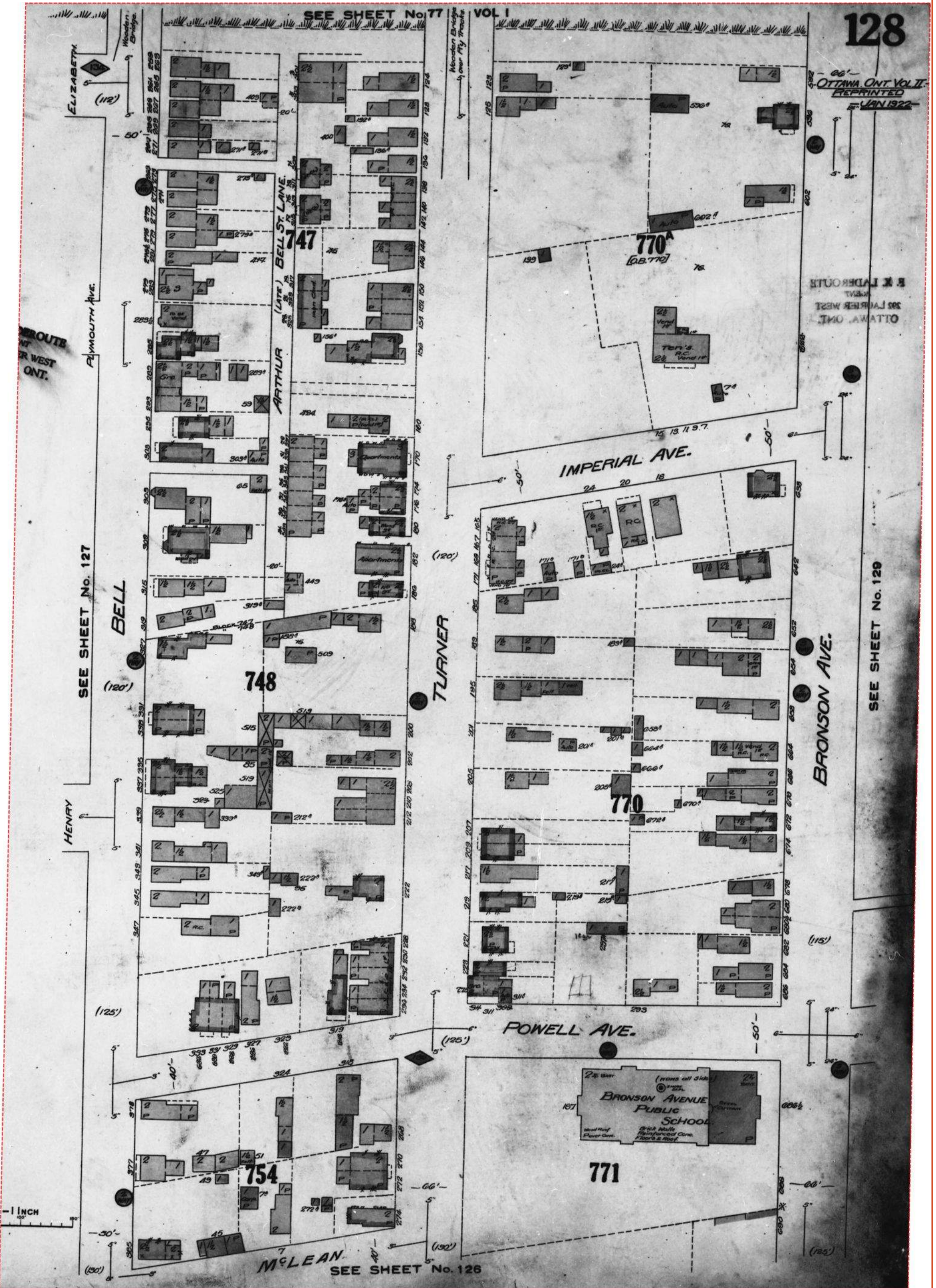

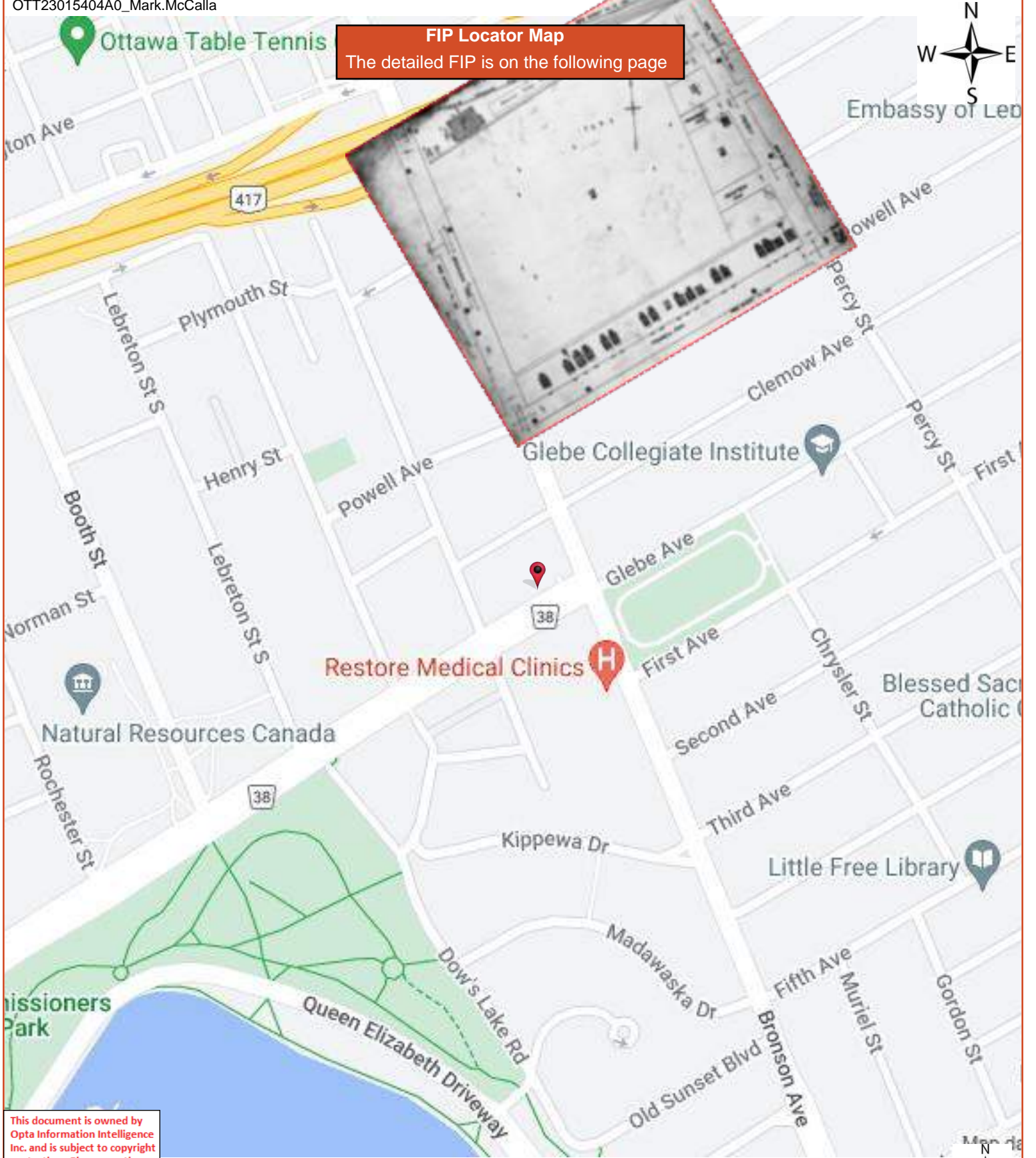

FIP Locator Map
The detailed FIP is on the following page



This document is owned by Opta Information Intelligence Inc. and is subject to copyright protection. Please see the full Terms and Conditions at the front of this document.



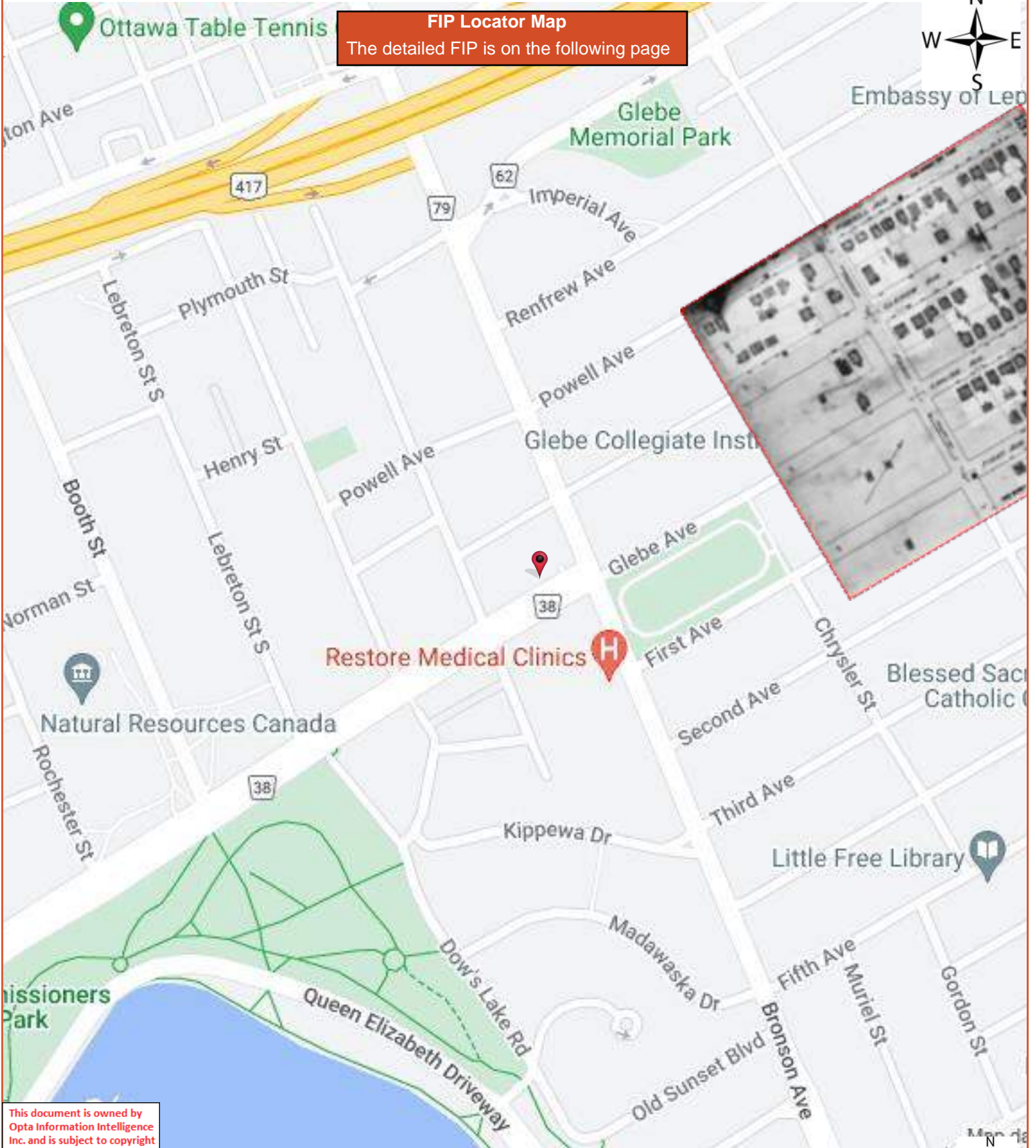

This document is owned by Opta Information Intelligence Inc. and is subject to copyright protection. Please see the full Terms and Conditions at the front of this document.

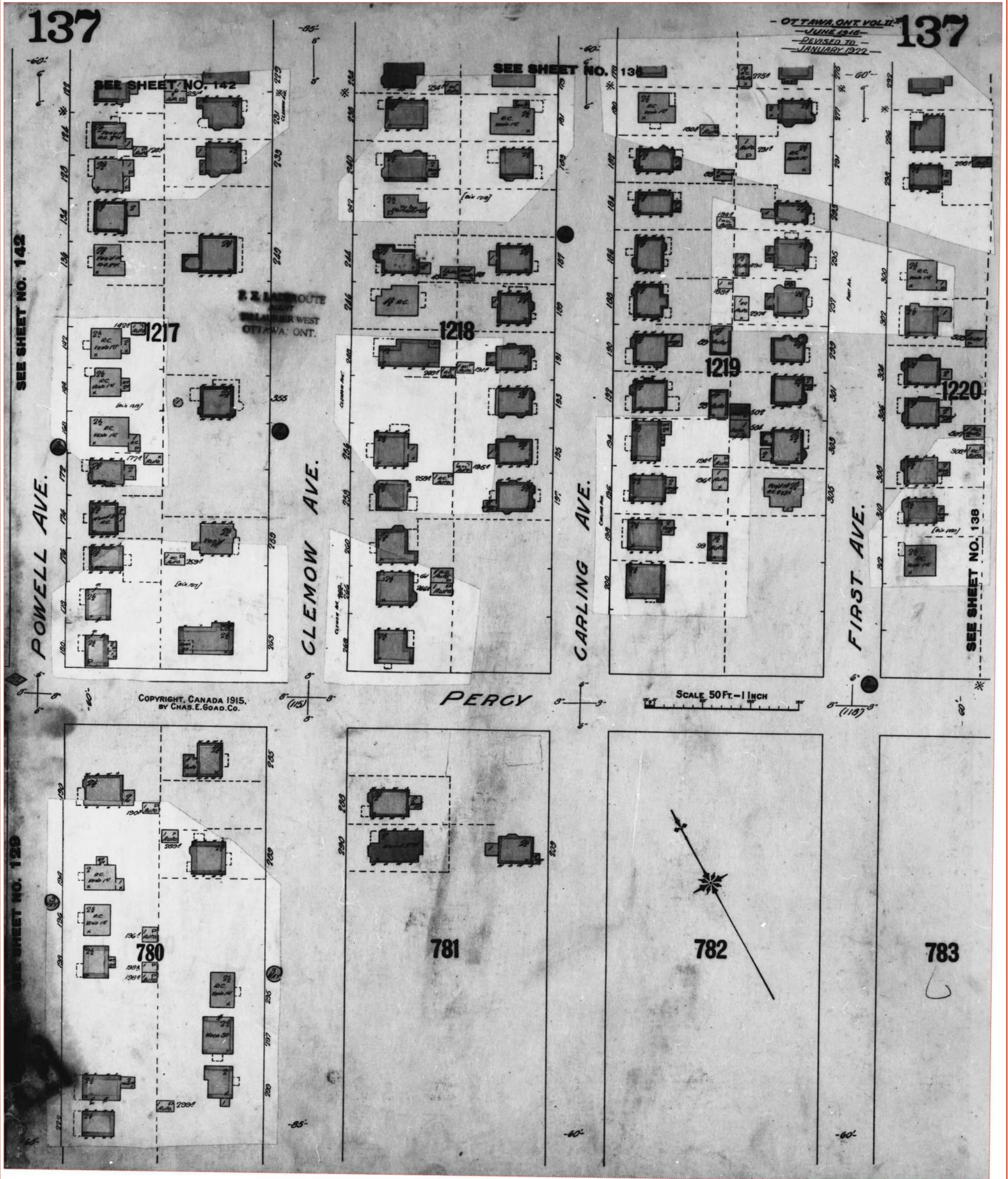

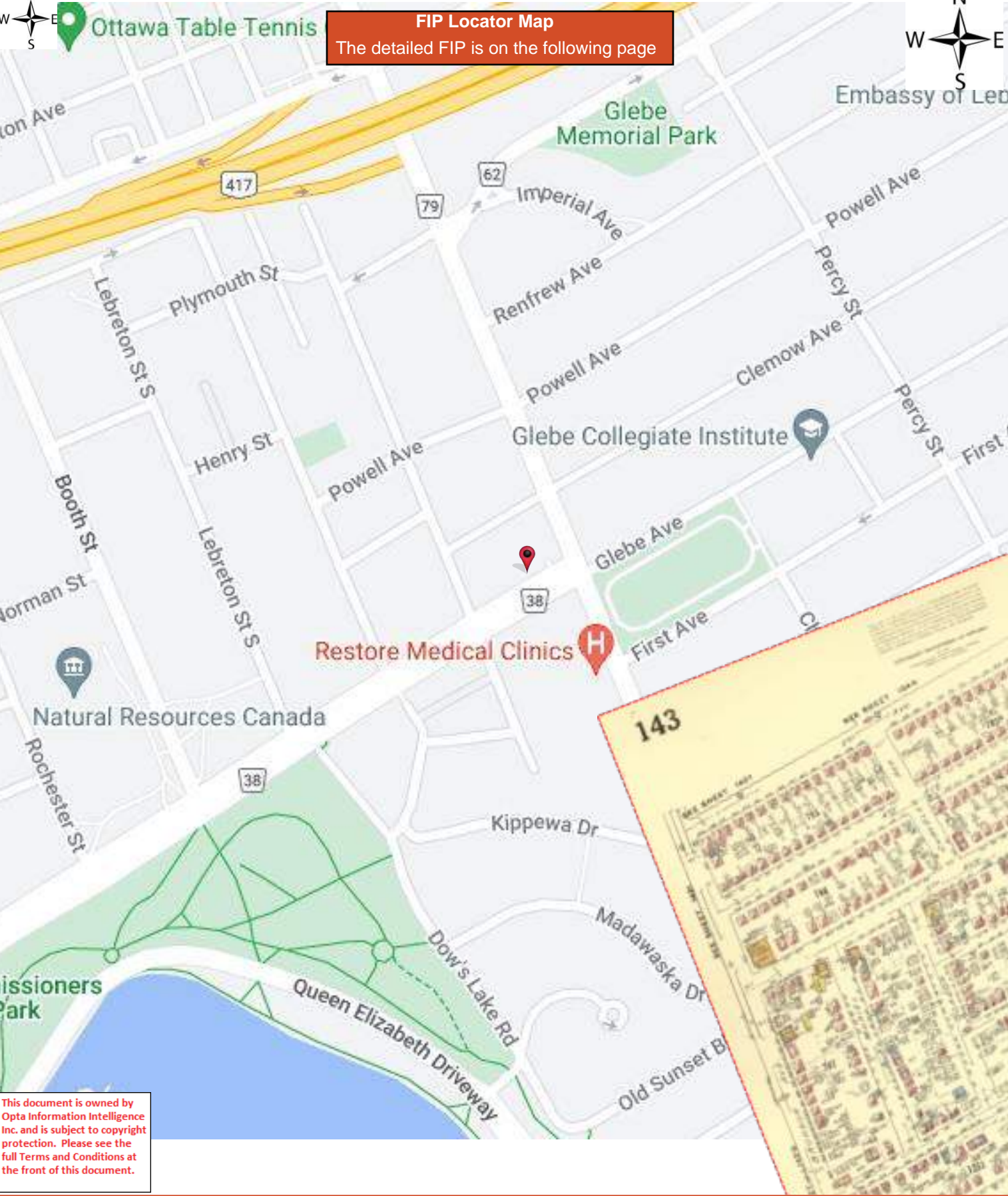

FIP Locator Map
The detailed FIP is on the following page

This document is owned by Opta Information Intelligence Inc. and is subject to copyright protection. Please see the full Terms and Conditions at the front of this document.

143

This plan is the property of the UNDERWRITERS' SURVEY BUREAU, LIMITED (incorporated in Ontario) and is based on the following conditions: that the plan is to be kept in good order, that it is to be used only in connection with business of Companies, Members of the Canadian Underwriters' Association and is to be returned on request to the UNDERWRITERS' SURVEY BUREAU, LIMITED, Toronto and Montreal.

COPYRIGHT REGISTERED AT OTTAWA
BY THE
UNDERWRITERS' SURVEY BUREAU, LIMITED
TORONTO AND MONTREAL

OTTAWA VOL. I
JULY 1956

SEE SHEET 134-5

SEE SHEET 142-1

SEE SHEET 135-3

SEE SHEET 142-1

SEE SHEET 142-2

Scale: 200 Feet to 1 Inch

SEE SHEET 147

SEE SHEET 147

CONTINUED ABOVE ↑

SEE VOL 2



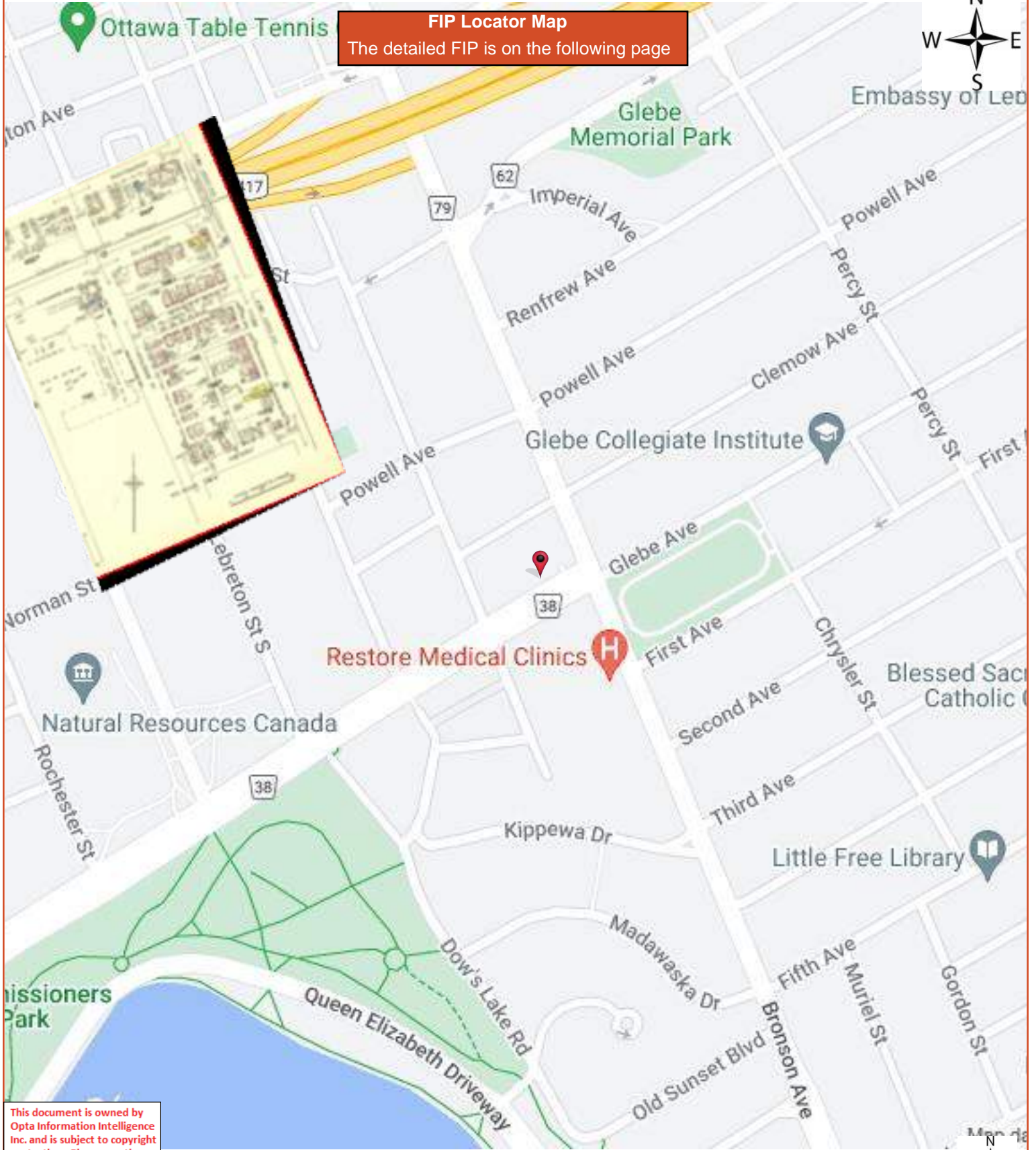

FIP Locator Map
The detailed FIP is on the following page



This document is owned by Opta Information Intelligence Inc. and is subject to copyright protection. Please see the full Terms and Conditions at the front of this document.



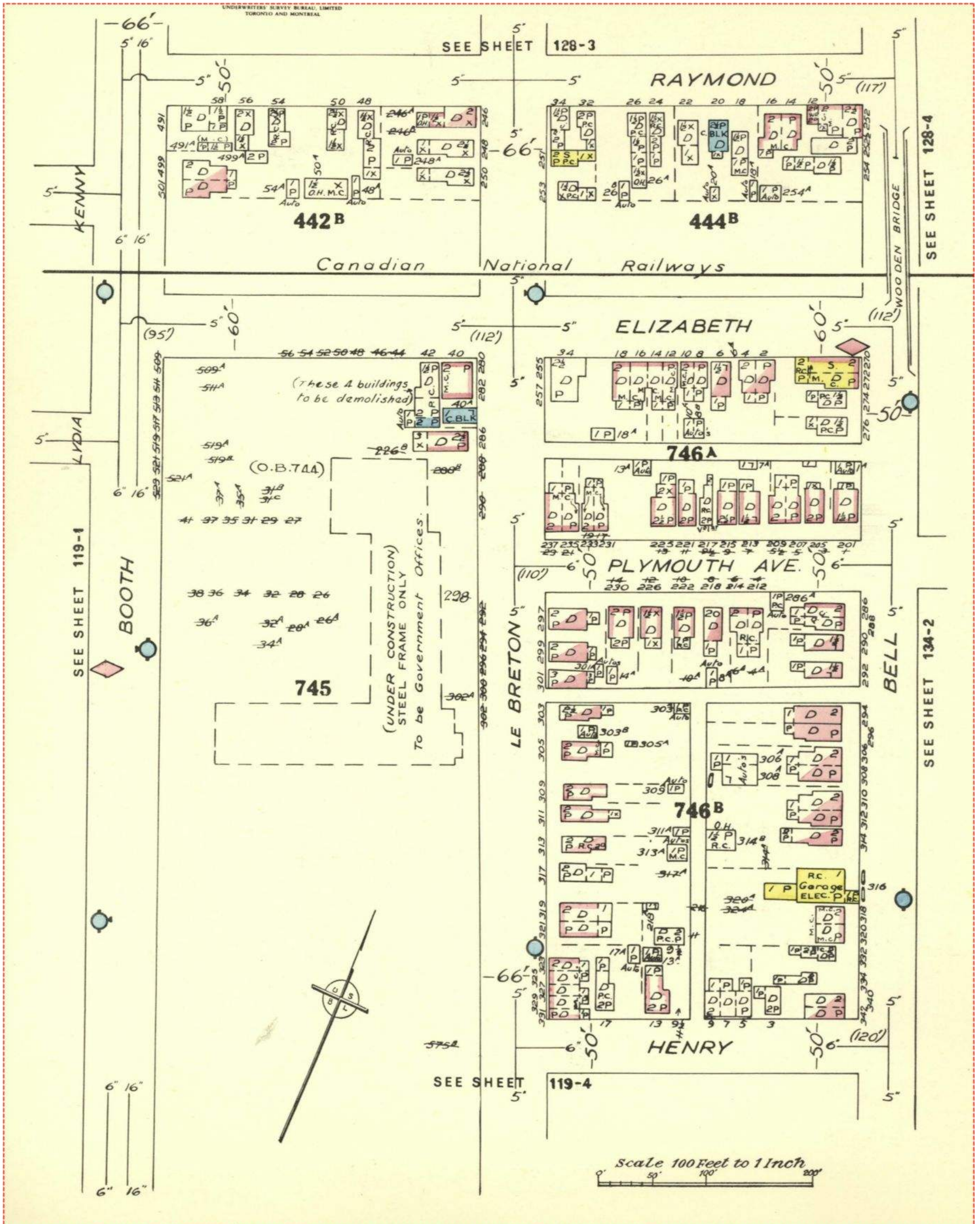

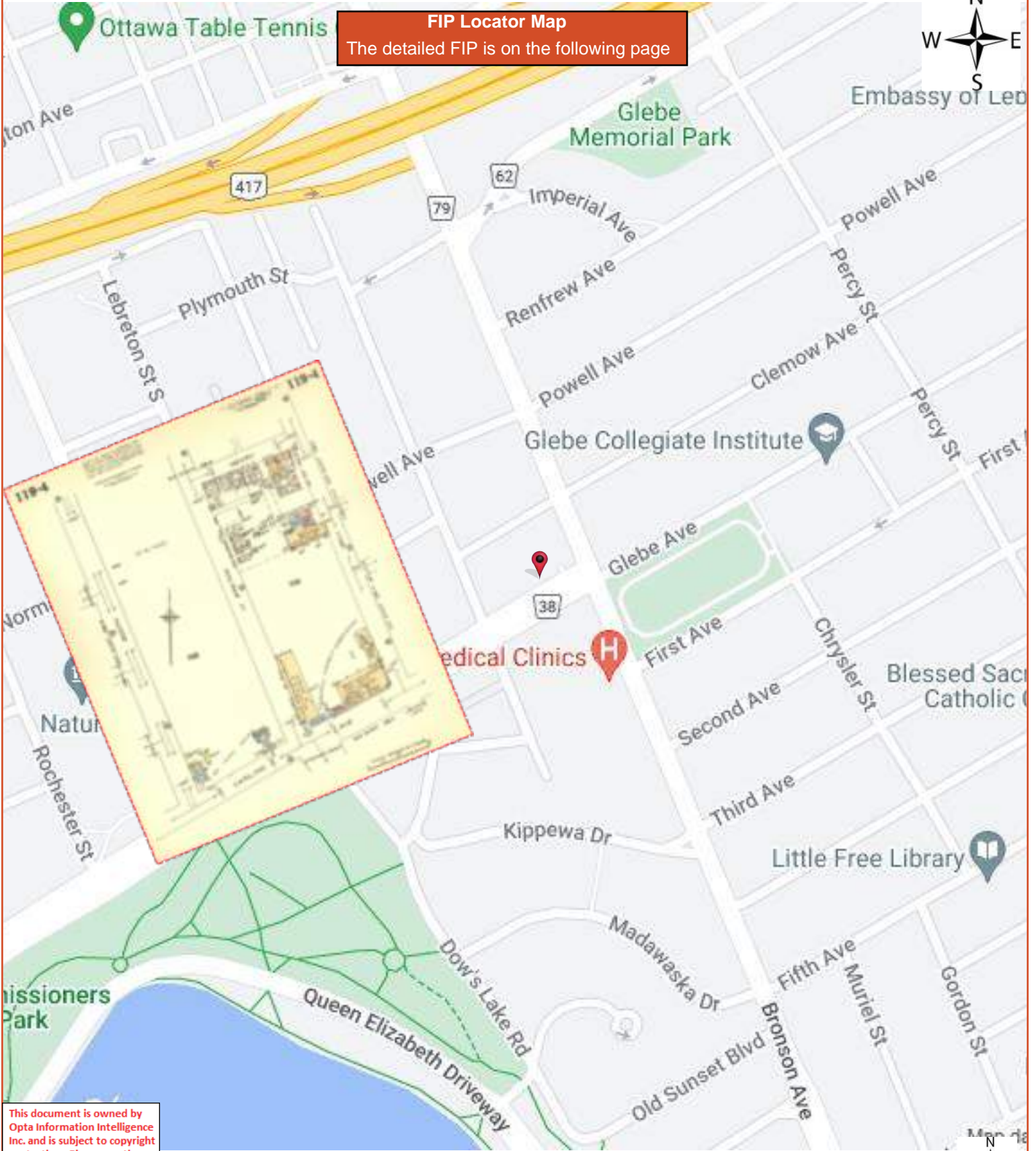

FIP Locator Map
The detailed FIP is on the following page



This document is owned by Opta Information Intelligence Inc. and is subject to copyright protection. Please see the full Terms and Conditions at the front of this document.



119-4

OTTAWA, VOL. I
JULY, 1956

119-4

This plan is the property of the UNDERWRITERS' SURVEY BUREAU, LIMITED. (Unauthorized reproduction prohibited) and is loaned on the following conditions: that the plan is to be kept in good order, that it is to be used only in connection with business of Companies, Members of the Canadian Underwriters' Association and is to be returned on request to the UNDERWRITERS' SURVEY BUREAU, LIMITED, Toronto and Montreal.

COPYRIGHT REGISTERED AT OTTAWA
BY THE
UNDERWRITERS' SURVEY BUREAU, LIMITED
TORONTO AND MONTREAL

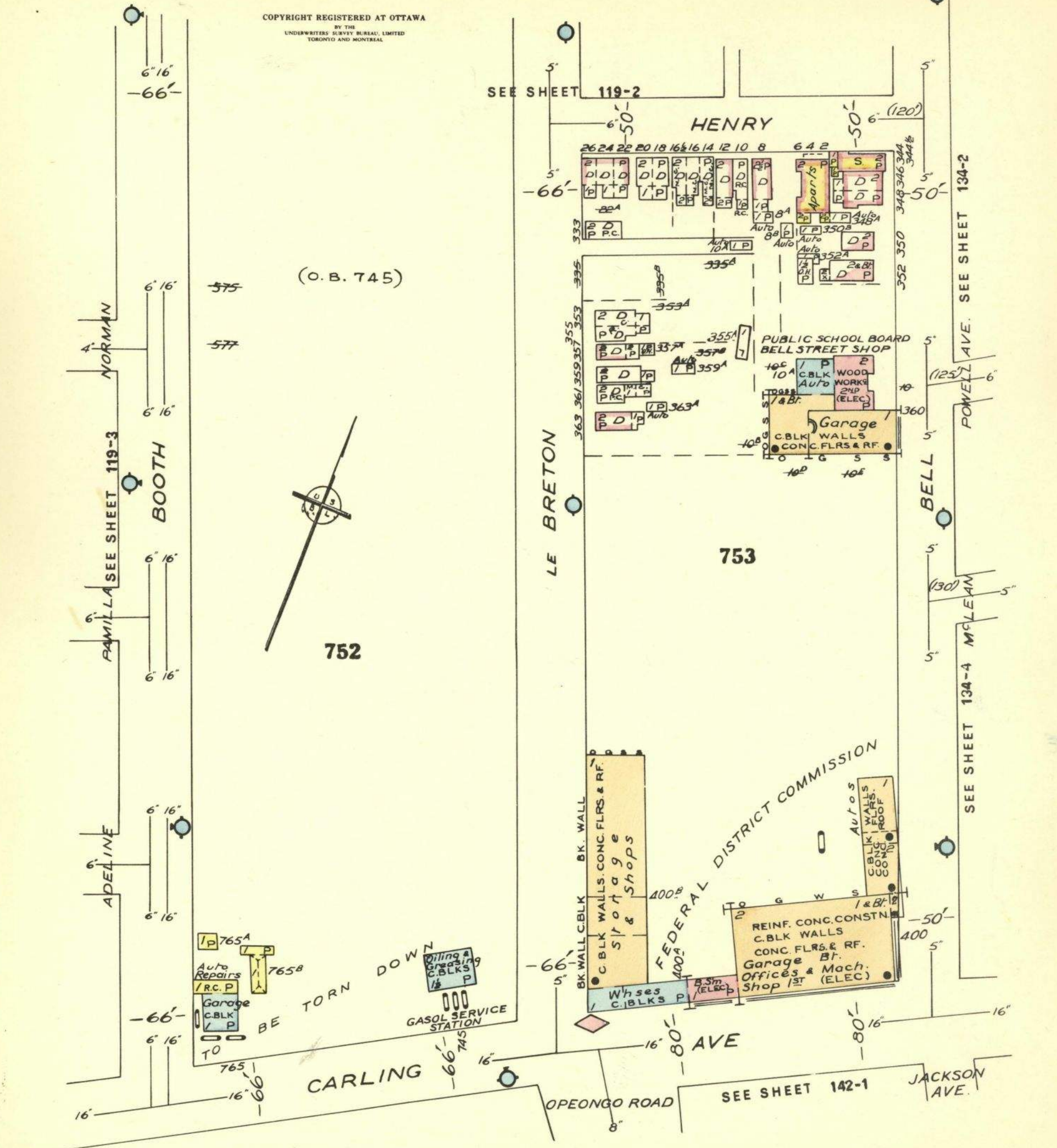

Scale 100 Feet to 1 Inch

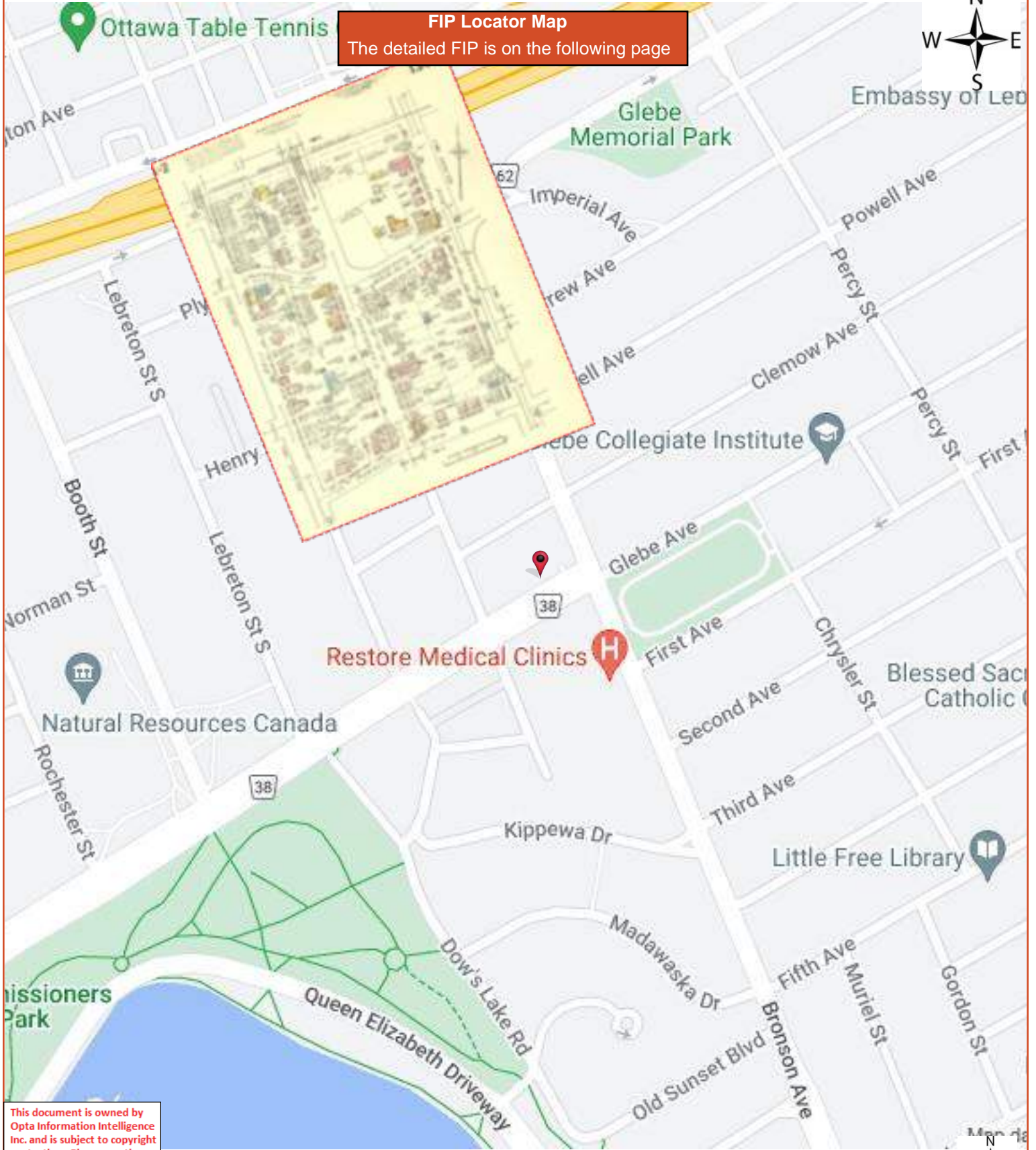

FIP Locator Map
The detailed FIP is on the following page



This document is owned by Opta Information Intelligence Inc. and is subject to copyright protection. Please see the full Terms and Conditions at the front of this document.



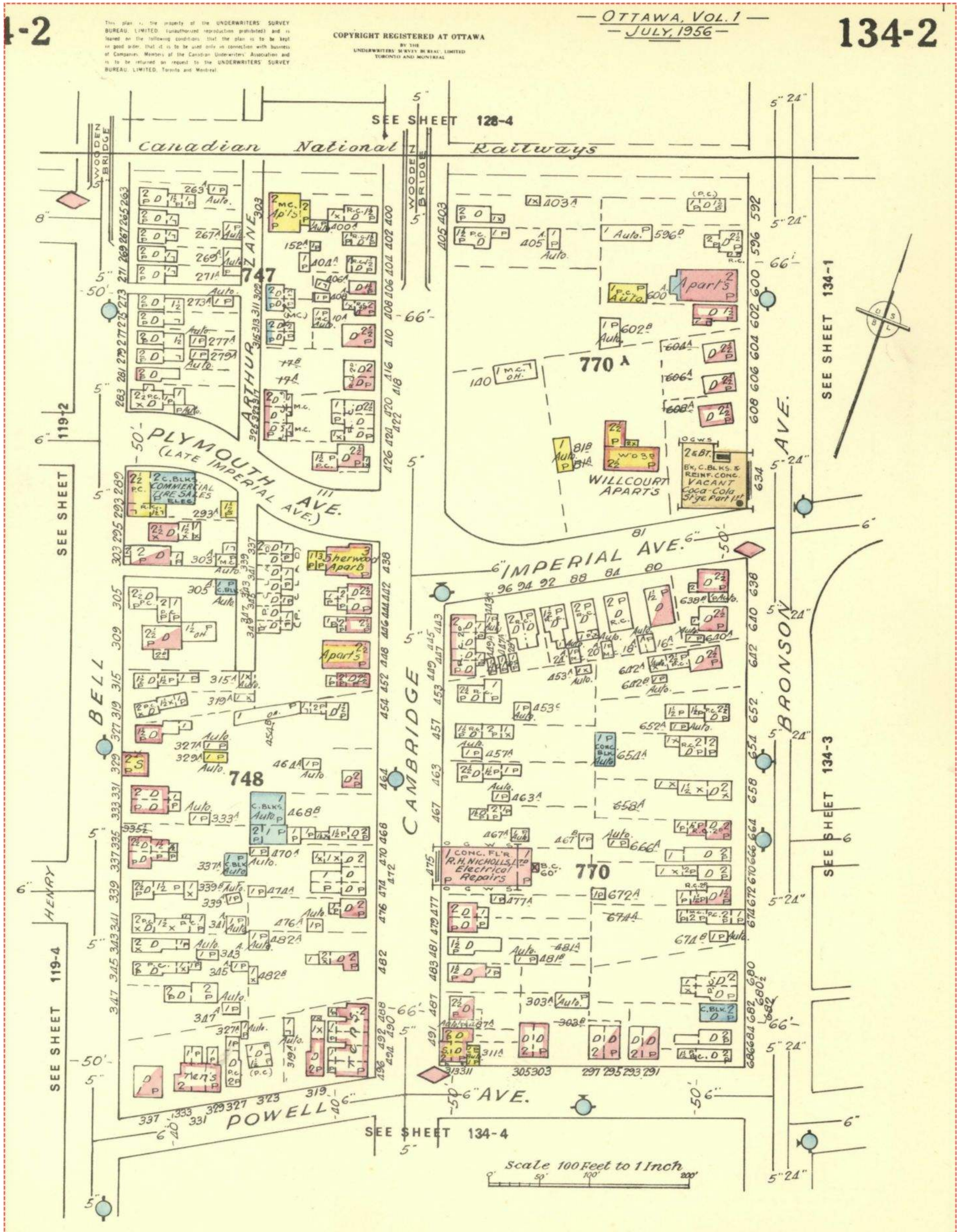

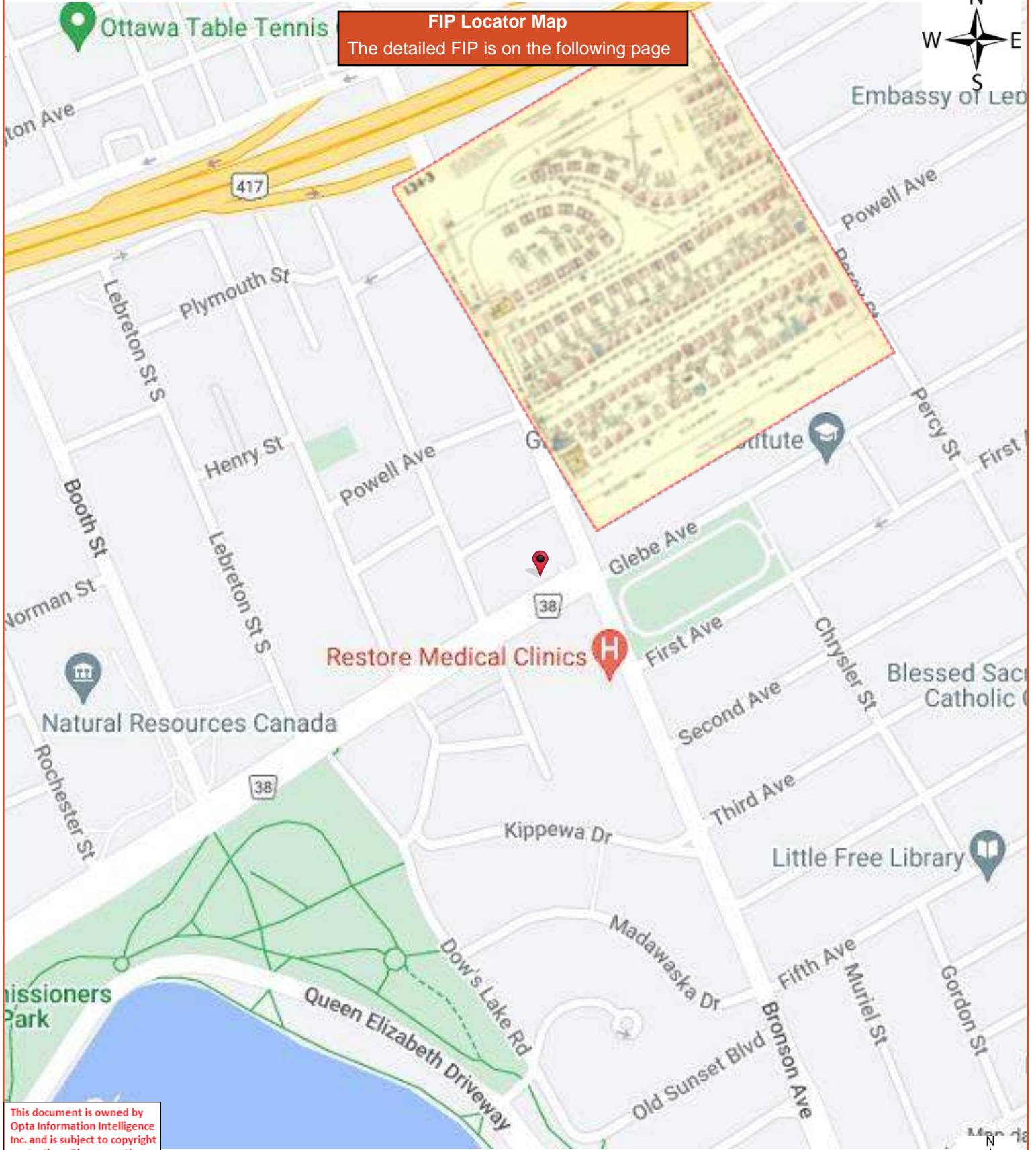

FIP Locator Map
The detailed FIP is on the following page



This document is owned by Opta Information Intelligence Inc. and is subject to copyright protection. Please see the full Terms and Conditions at the front of this document.



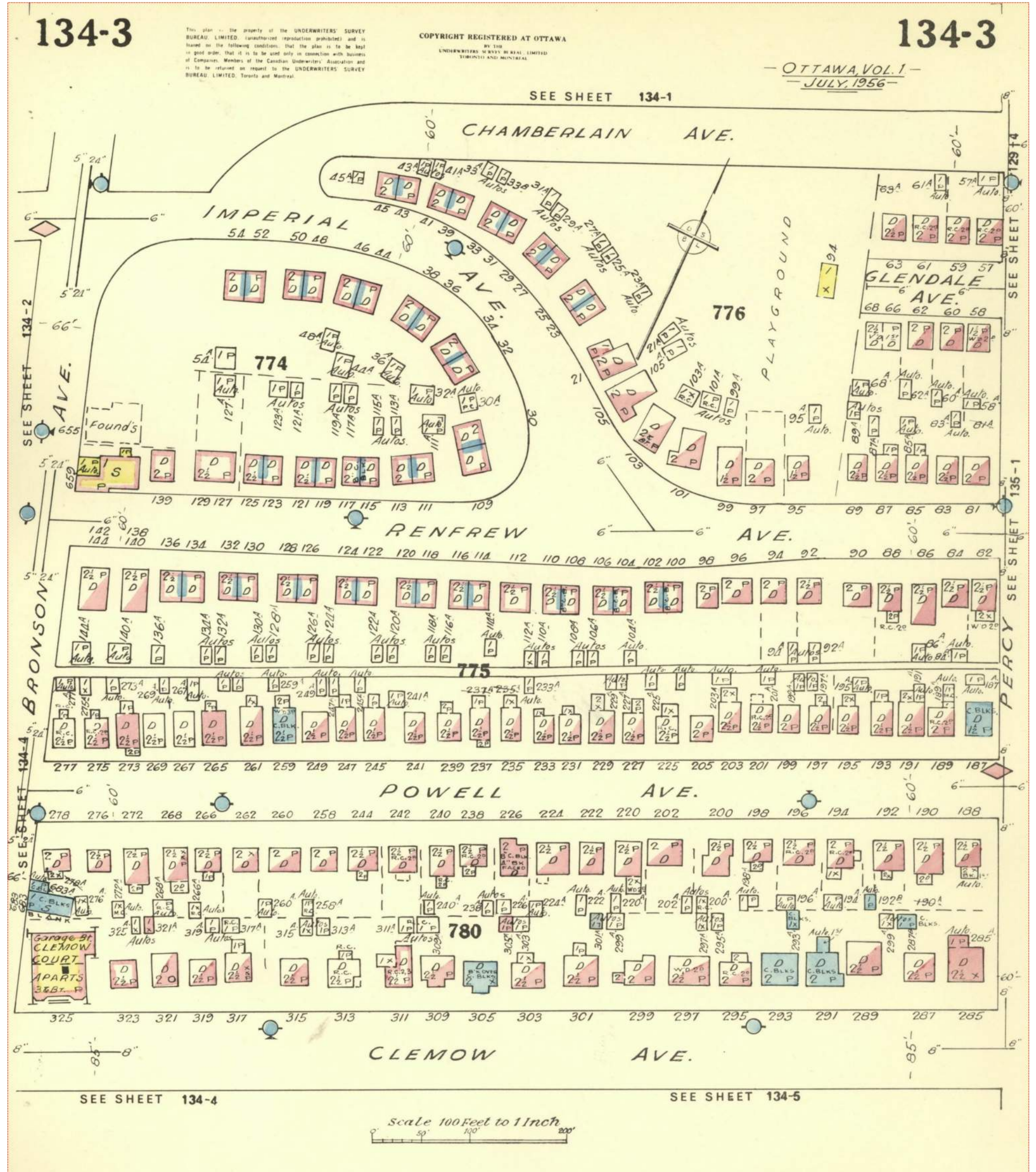

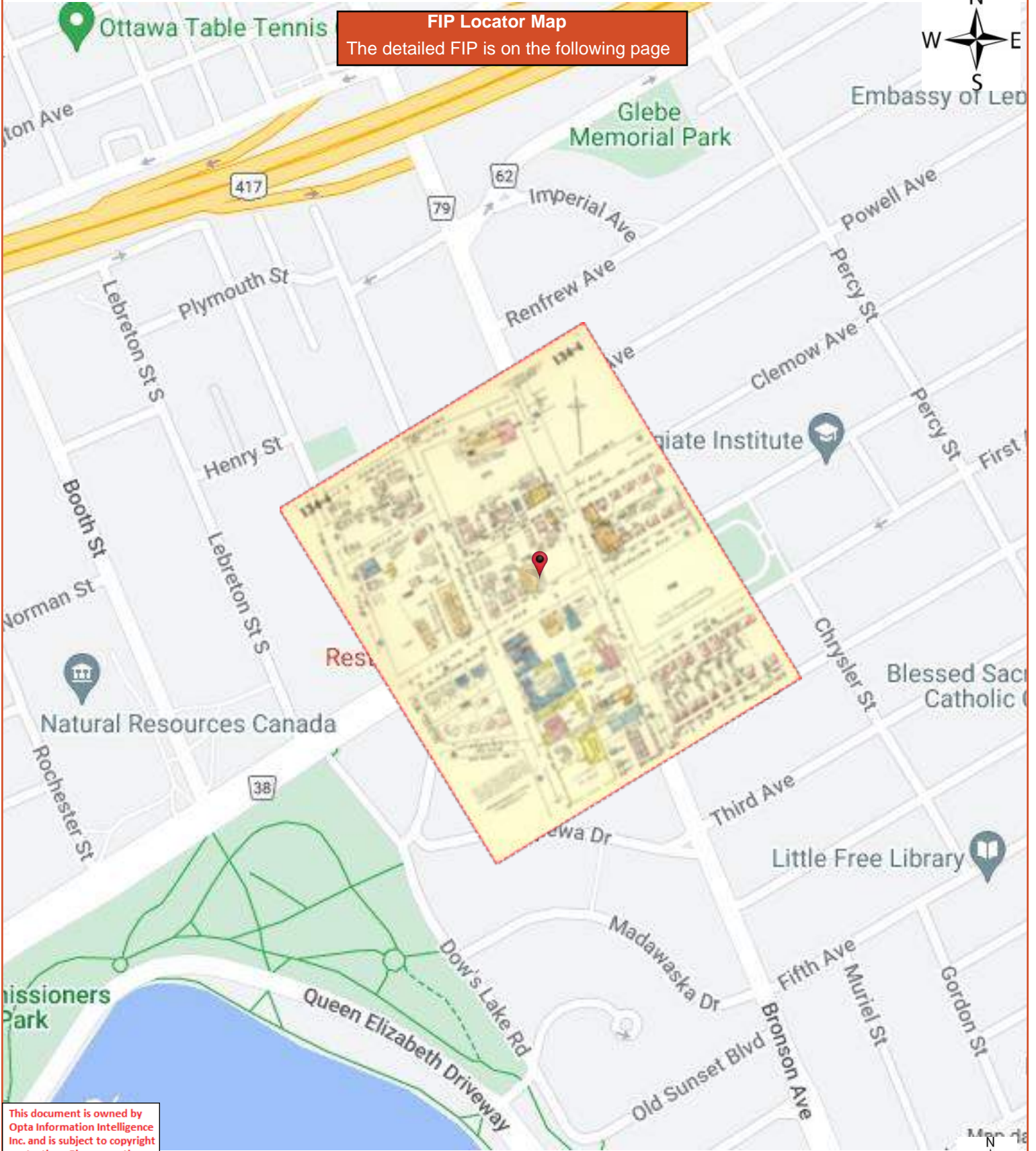

FIP Locator Map
 The detailed FIP is on the following page



This document is owned by Opta Information Intelligence Inc. and is subject to copyright protection. Please see the full Terms and Conditions at the front of this document.

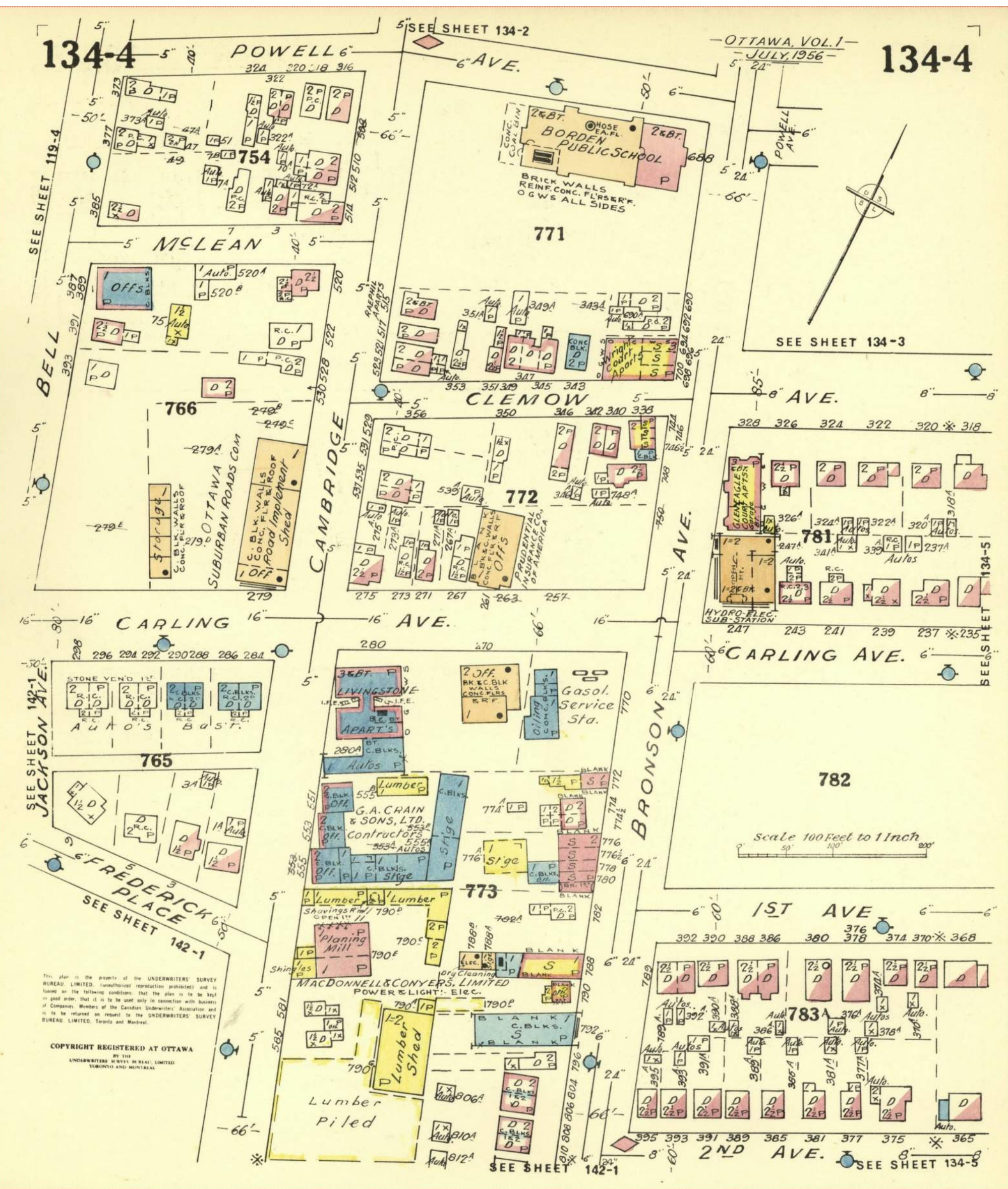

This plan is the property of the UNDERWRITERS' SURVEY BUREAU LIMITED. (Unauthorized reproduction prohibited) and is loaned on the following conditions: that the plan is to be kept in good order, that it is to be used only in connection with business of Companies, Members of the Canadian Underwriters' Association and is to be returned on request to the UNDERWRITERS' SURVEY BUREAU LIMITED, Toronto and Montreal.

COPYRIGHT REGISTERED AT OTTAWA
BY THE
UNDERWRITERS' SURVEY BUREAU LIMITED
TORONTO AND MONTREAL

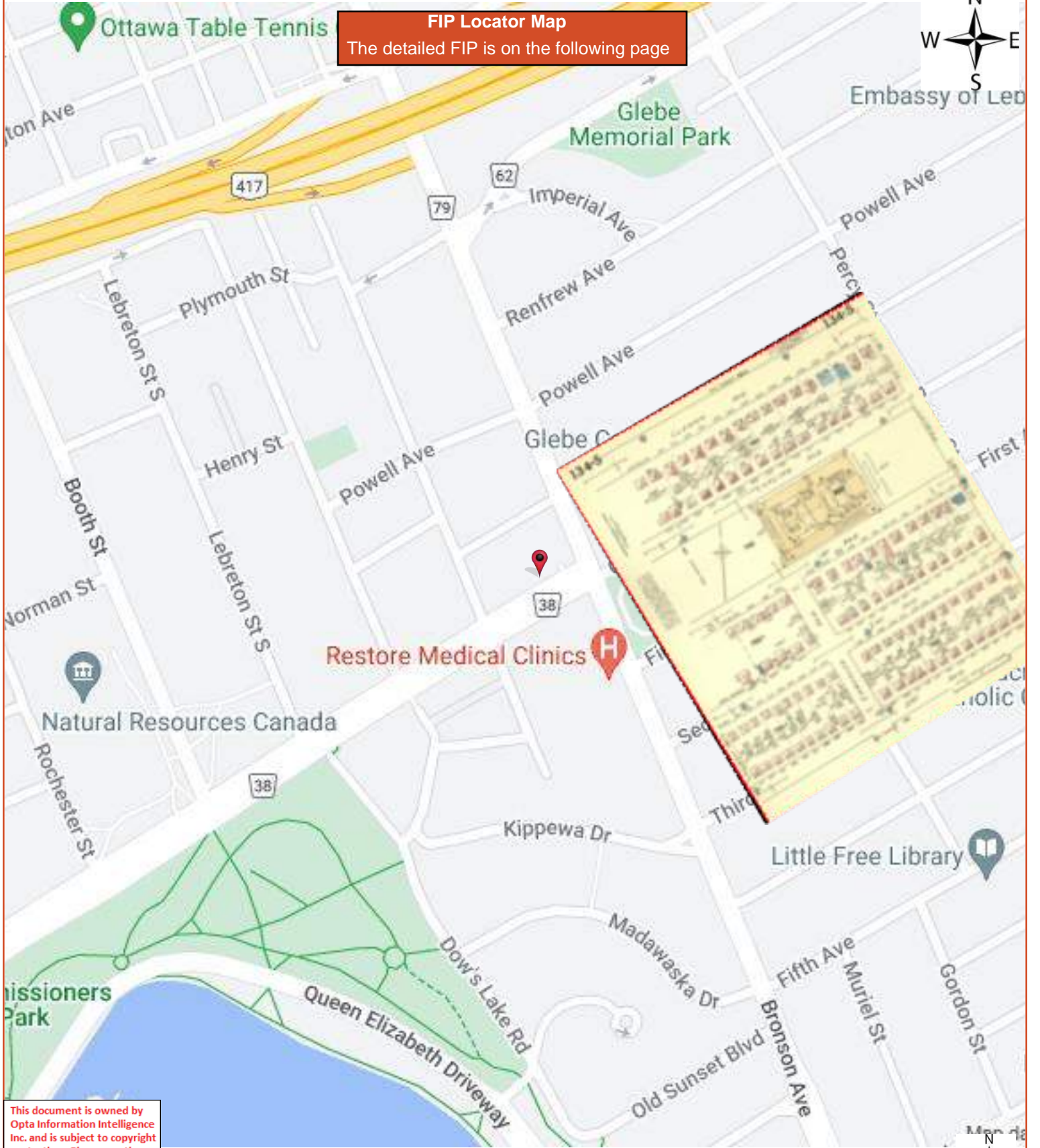

FIP Locator Map
The detailed FIP is on the following page



This document is owned by Opta Information Intelligence Inc. and is subject to copyright protection. Please see the full Terms and Conditions at the front of this document.



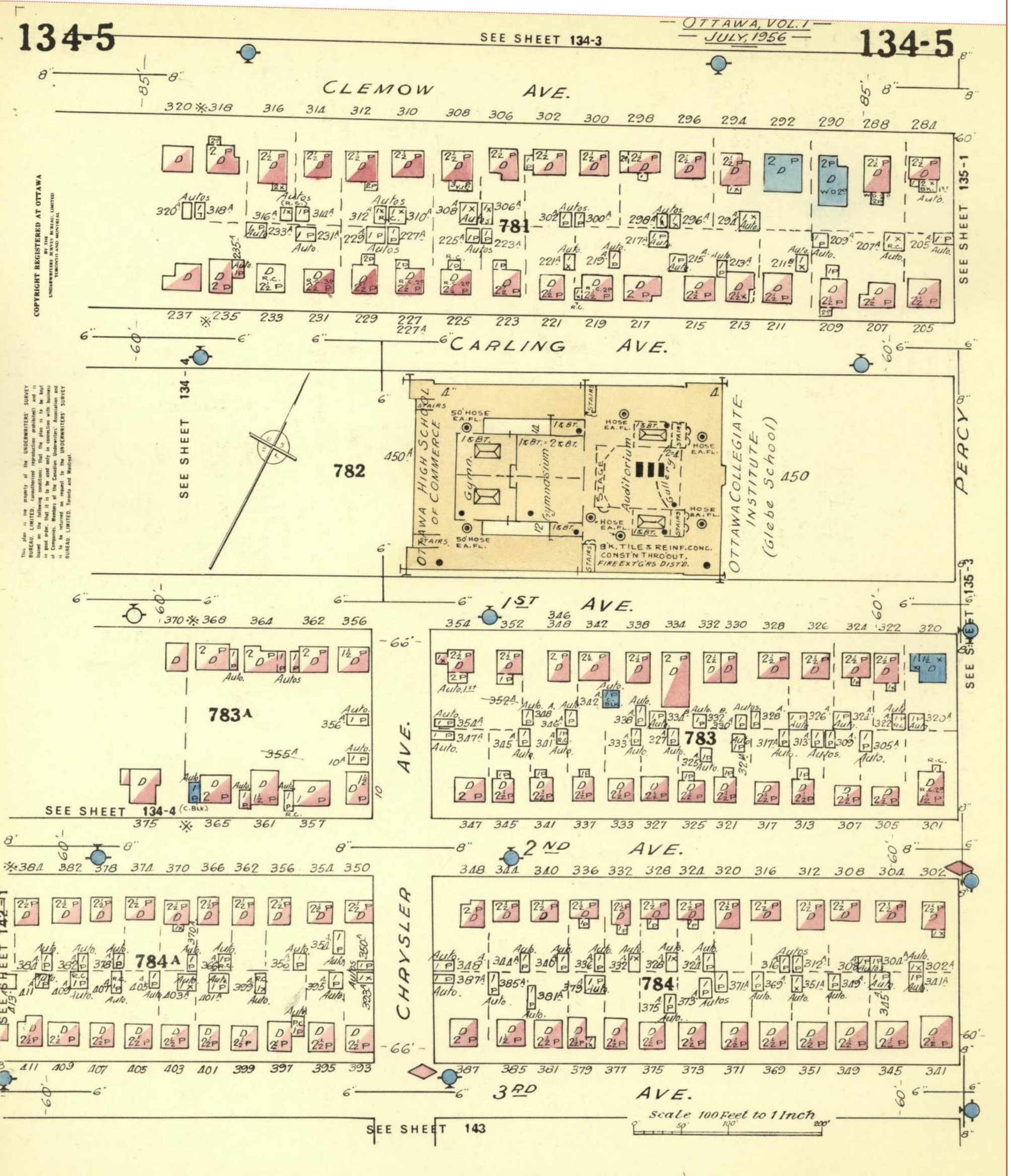

COPYRIGHT REGISTERED AT OTTAWA
UNDERWRITERS' SURVEY BUREAU LIMITED
TORONTO AND MONTREAL

This plan is the property of the UNDERWRITERS' SURVEY BUREAU LIMITED, and is loaned to you for your use only in connection with the business of the Underwriters' Association of Ottawa. It is to be returned on request to the UNDERWRITERS' SURVEY BUREAU LIMITED, Toronto and Montreal.

Scale 100 Feet to 1 Inch
0 50 100 200

This document is owned by Opta Information Intelligence Inc. and is subject to copyright protection. Please see the full Terms and Conditions at the front of this document.

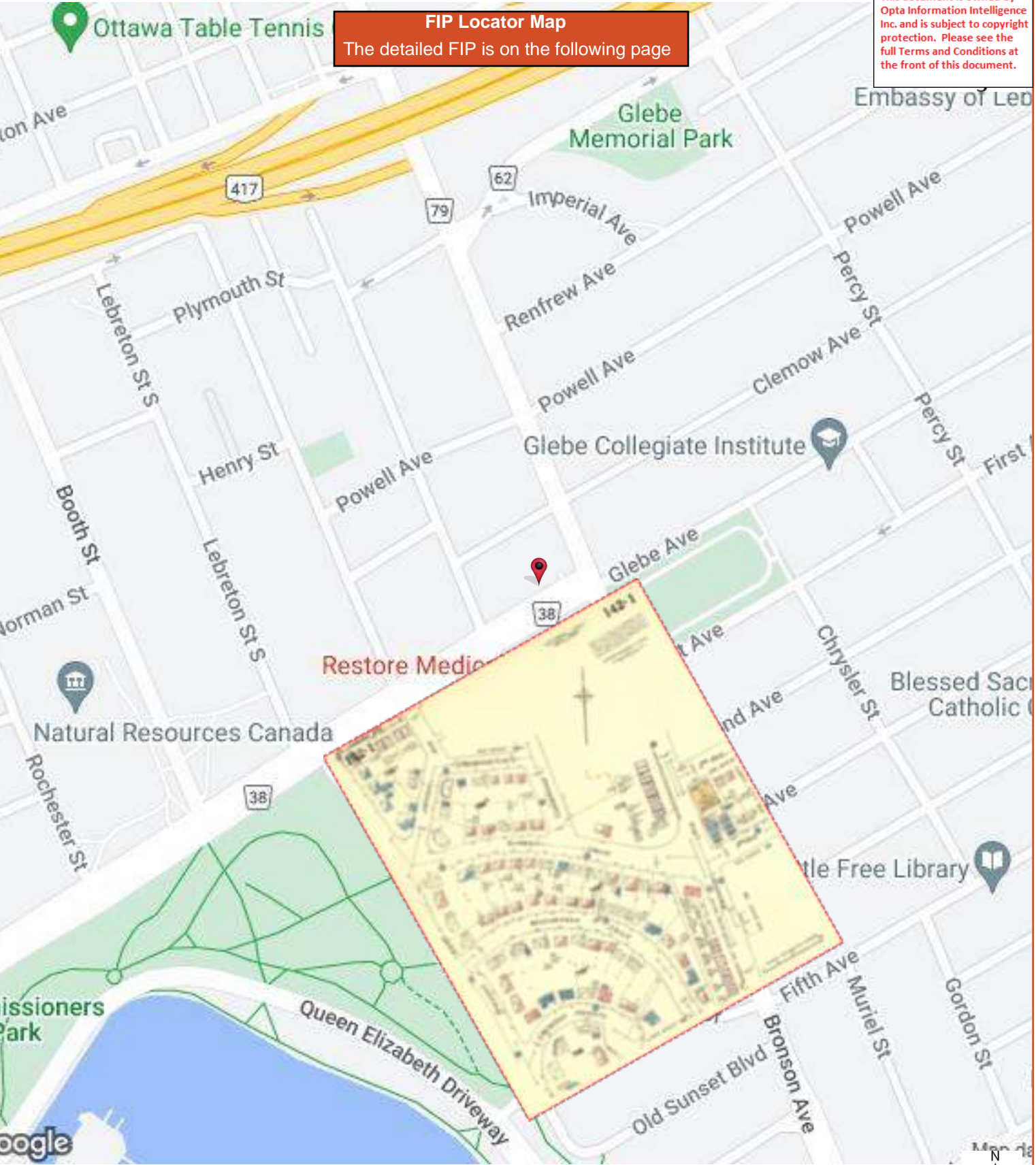

FIP Locator Map
The detailed FIP is on the following page

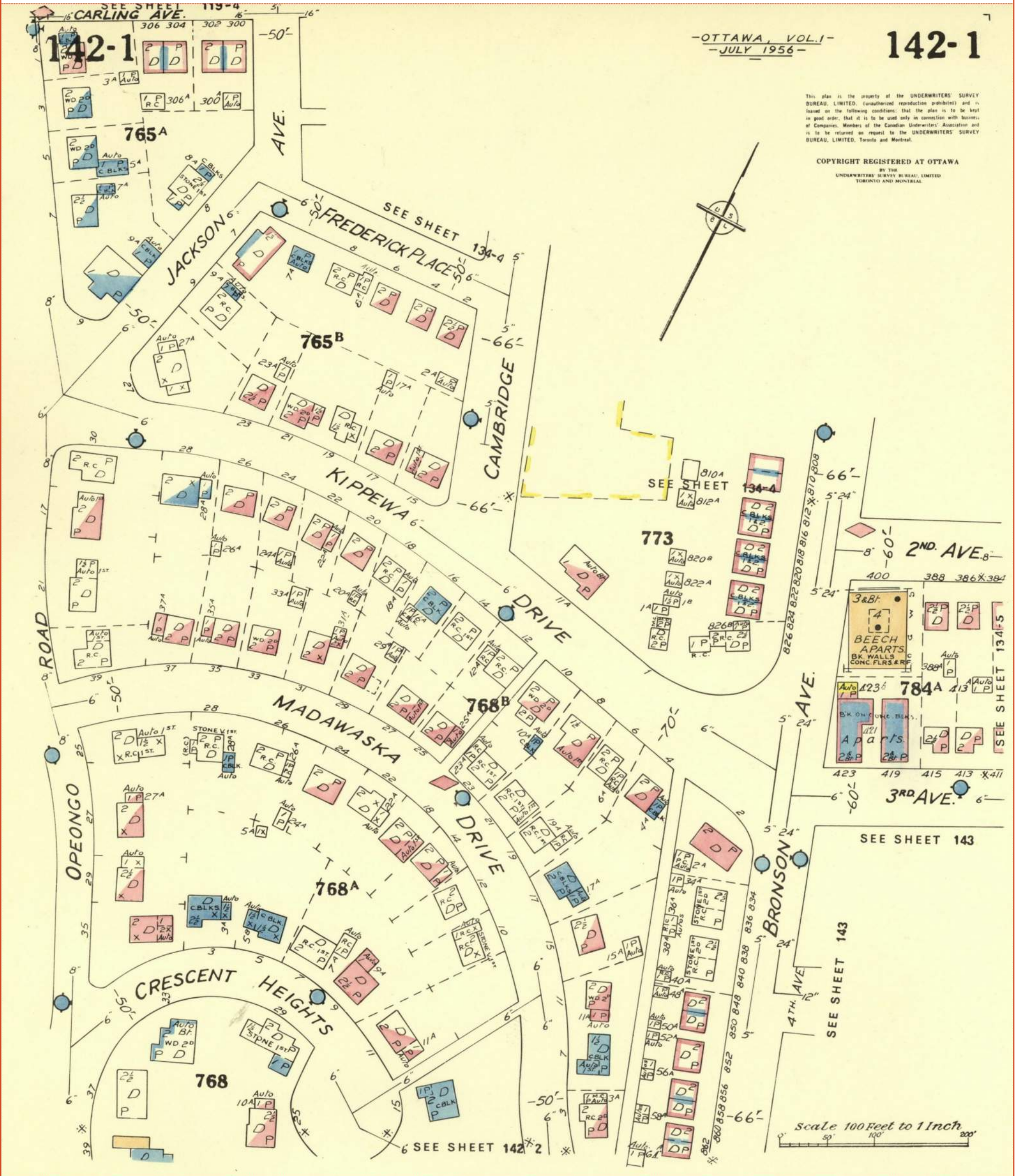

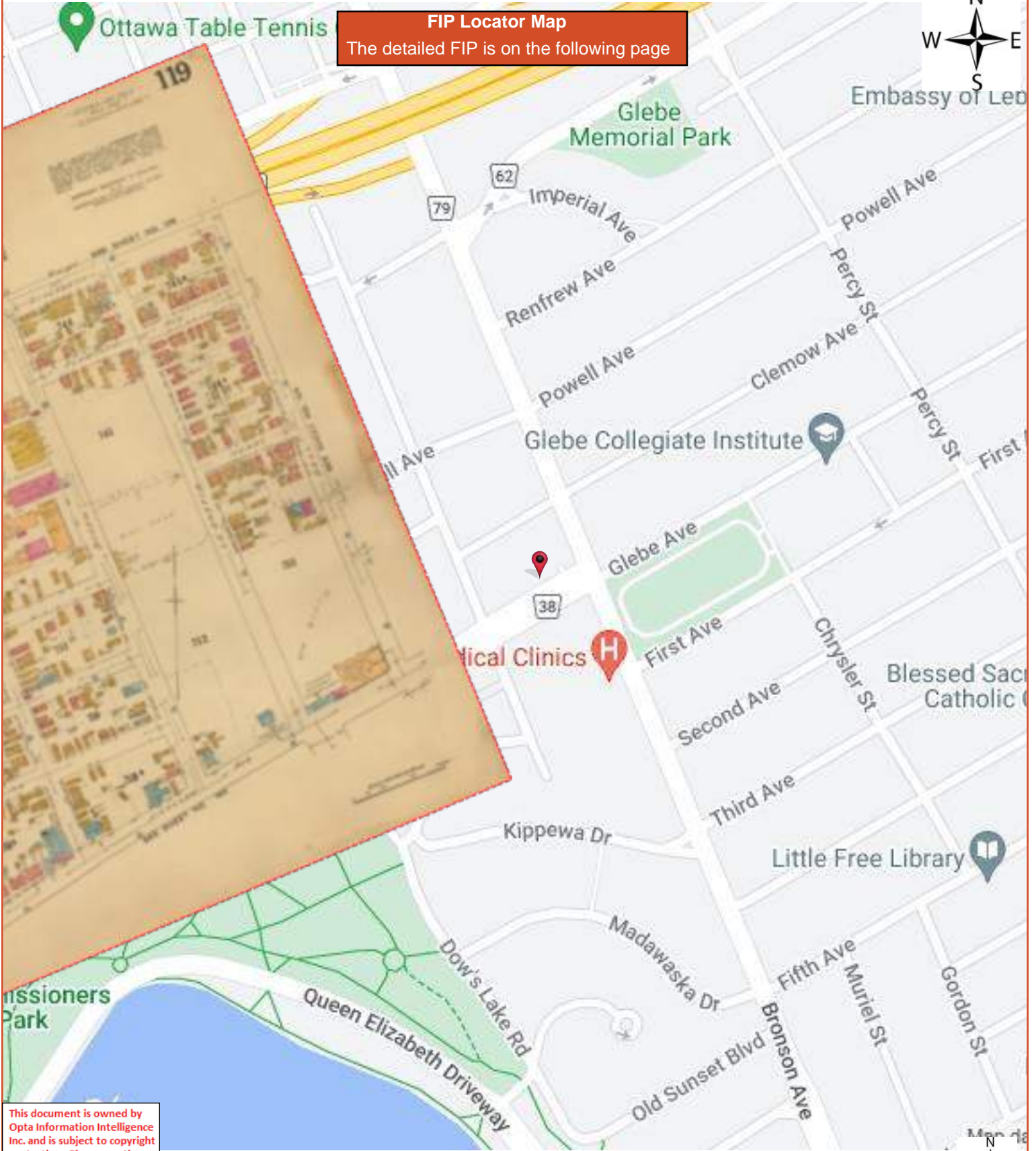

This document is owned by Opta Information Intelligence Inc. and is subject to copyright protection. Please see the full Terms and Conditions at the front of this document.







FIP Locator Map
The detailed FIP is on the following page



This document is owned by Opta Information Intelligence Inc. and is subject to copyright protection. Please see the full Terms and Conditions at the front of this document.



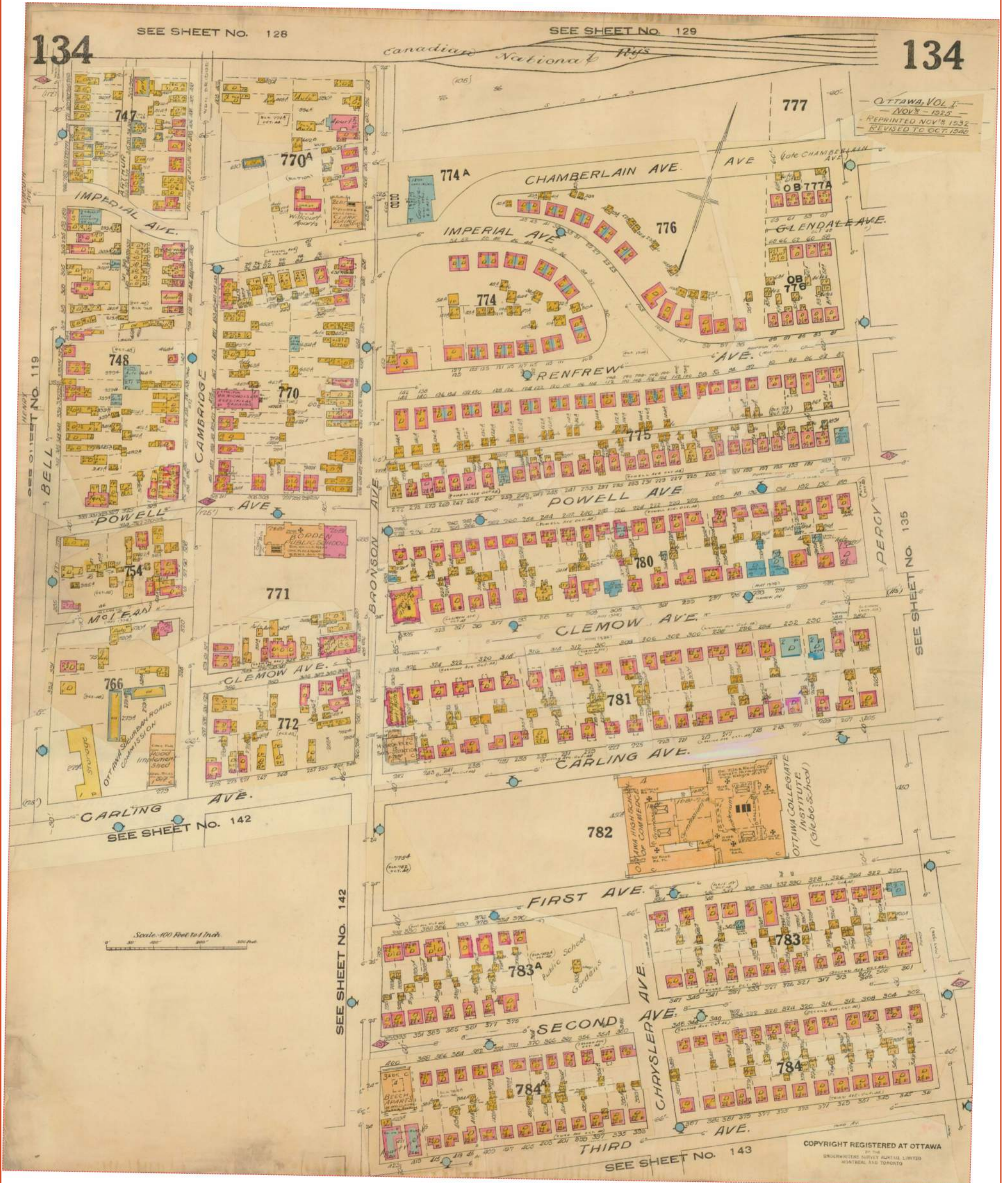

This document is owned by Opta Information Intelligence Inc. and is subject to copyright protection. Please see the full Terms and Conditions at the front of this document.

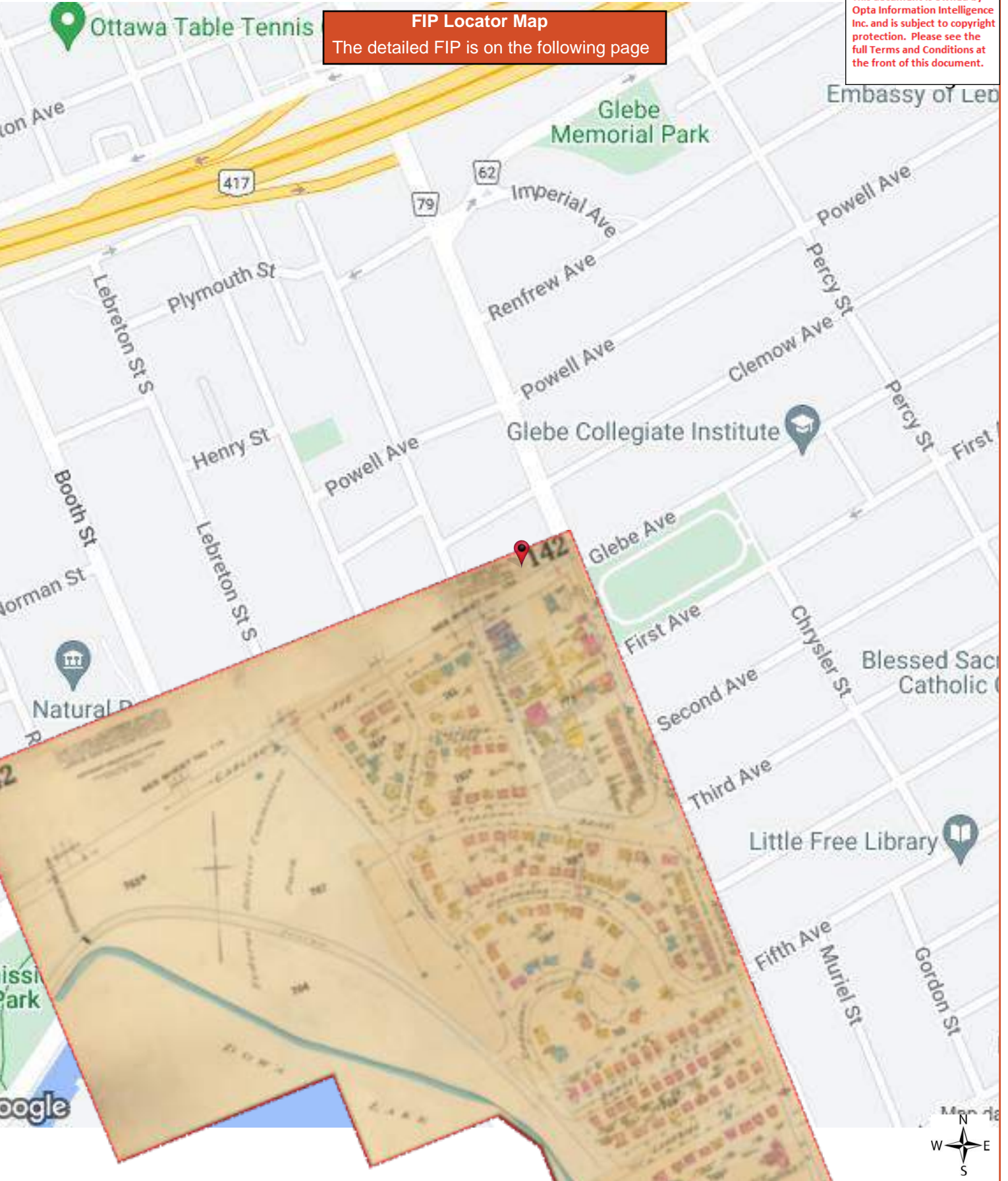

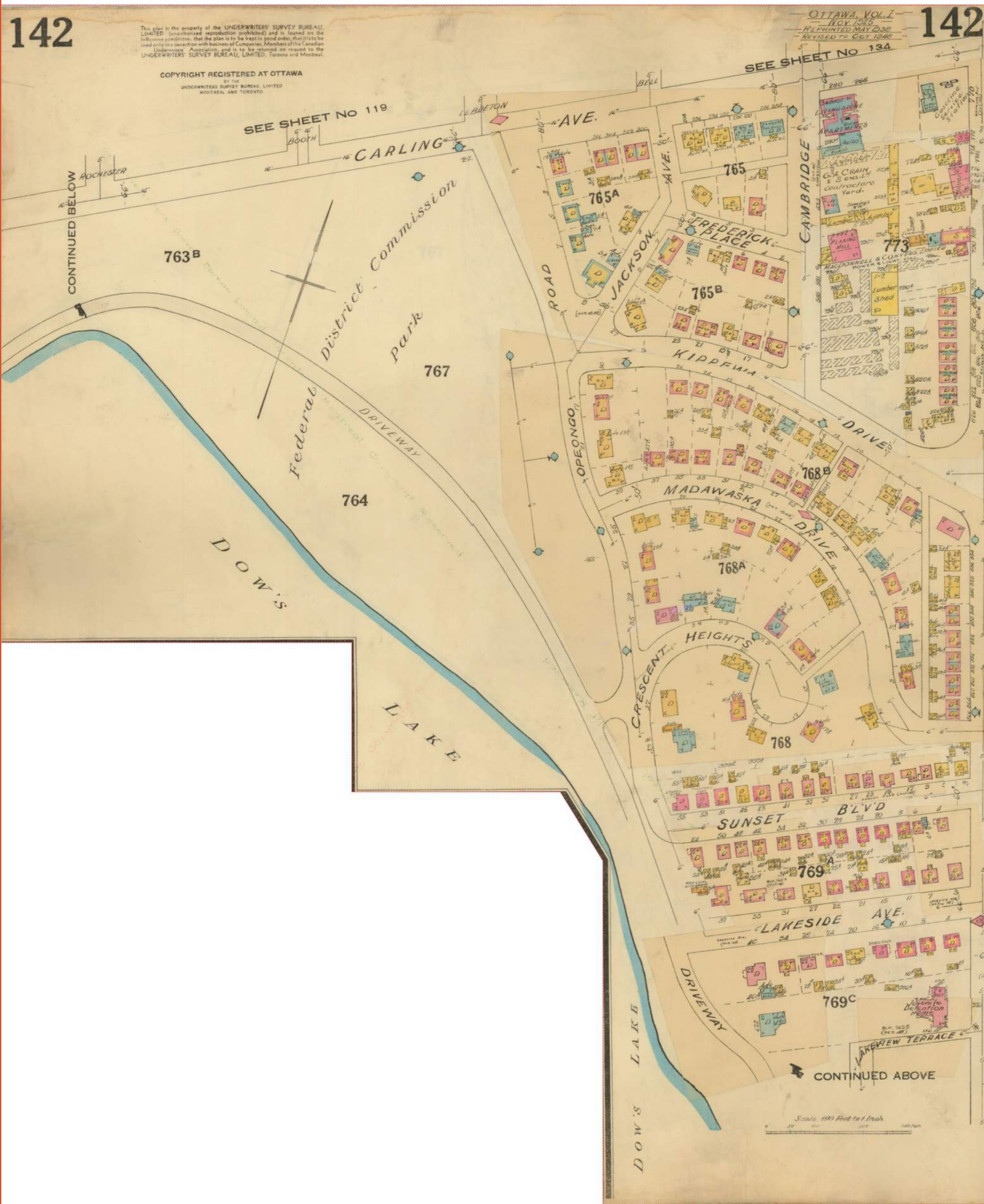

Cope Report - 1987 G.A. FITZSIMMONS 265 Carling Avenue Ottawa ON K1S2E1



This document is owned by Opta Information Intelligence Inc. and is subject to copyright protection. Please see the purchase order relating to the release of this document for complete terms and conditions.

INSURERS' ADVISORY ORGANIZATION
CONFIDENTIAL - FOR USE OF MEMBERS ONLY
NOT FOR GENERAL DISTRIBUTION

2008-Nov-04
15:51 [Tue]

COPE (Construction, Occupancy, Protection, Exposure) REPORT

Risk: G.A. FITZSIMMONS
265 CARLING AVENUE
OTTAWA, ONTARIO
K1S 2E1

Reference No. 10614677 / Building No. 01

(Surveyed By F.K. HUNT on 15 JUN 87)

Please note that the information contained in this report was gathered during a physical inspection of the risk by an IAO Loss Control Representative.

If you wish to obtain building or contents rates for this risk, please refer to the Rate Card in the list of products available for this risk. Please call the IAO Help Desk or your local IAO Representative for help in obtaining a rate for this risk, or do it yourself by going to www.iao.ca and using the New X-rate to generate a new rate yourself.

IAO reports, prepared in compliance with commonly accepted risk control standards existing at the time services are rendered, are developed from an inspection of the premises and/or from data supplied by or on behalf of the Purchaser. IAO does not purport to list all hazards. While changes and modifications referred to in the reports are designed to upgrade protection and loss prevention of the premises, IAO assumes no responsibility for management and control of these activities. IAO will not be responsible to the Purchaser for any loss or damages, whether consequential or other, however caused, incurred or suffered, as a result of the service being provided.

----- CODING -----

Industry Code: 651 - Office Buildings - (10 storeys or less)
Construction Code: 1 - Fire Resistive
Risk Classification: NS - Non-Sprinklered
Protection Code: 2 - Non-Sprinklered, Fully Protected, Gr 3
Combustibility L2

----- BRIEF DESCRIPTION -----

THIS IS A 8 STOREY & BST BRICK & PRECAST
CONC PANELS ON A POURED REINFORCED CONC
FRAME BLDG WITH POURED REINFORCED CONC
FLRS & ROOF. OCCUPIED AS OFFICE WITH TENANTS
PARKING & A SMALL SNACK BAR(MICROWAVE CKNG).
EXP:LIGHT. MUNI-PROT STD FOR FUS CL 3. PRI-
PROT IS STD. HOUSEKEEPING IS GOOD. CIRCUIT
BREAKERS ARE USED. THE BST IS SPRINKLERED.

----- COMMENTS -----

THIS RISK IS AVERAGE IN CLASS.
DESIRABLE IMPROVEMENTS: NONE.

----- CONSTRUCTION -----

WALLS - MASONRY:

100% BRICK & PRECAST CONC 200mm Thick C-2 Type: W-1

MASONRY and FIRE RESISTIVE FLOOR and ROOFS:

100% 200MM POURED CONCRETE Hours: 3.00 Listed? U Type: D-1

----- SECONDARY CONSTRUCTION -----

HEIGHT:

Number of Storeys: 8

Basements: 1

Combustible Storeys Without Grade Access: 0

VERTICAL OPENINGS:

1ST TO 2ND Comb.: L2 Const.: 1

Type: Non Comb. (V-3) .75Hrs-Walls/ .75Hrs-Doors

1ST TO 2ND Comb.: L2 Const.: 1

Type: Non Comb. (V-3) .75Hrs-Walls/ .75Hrs-Doors

AREA:

Building Dimensions (m): 34 X 20 0 X 0 0 X 0

Grade: 680 m2 Total: 6120 m2 Effective: 680 m2

L1, L2 Area 99%

ROOF SURFACE:

100 % APPROVED

BUILDING CONDITION:

GOOD Type C-.

Year Built: 1974 Air Conditioning: 100% CENTRAL

Basement: UNFINISHED

Elevators: 2 PASSENGER

COMMON HAZARDS: 7211A1 - HOT WATER GAS

----- PROTECTION -----

MUNICIPAL PROTECTION:

Distance from Hydrants: STANDARD Congested Area: NO
Distance to Fire Hall: STANDARD Accessibility: GOOD
FUS Protection Class: 03
Revised Class: 03
IAO Protection Class: 03

INTERNAL PROTECTION:

MANUAL FIRE FIGHTING EQUIPMENT: Portable Fire Extinguishers
 Standpipe and Hose

----- EXPOSURE -----

NONE NOTED:

----- OCCUPANCY - THE SANDWICH SHOP -----

Industry Code: 581 - Restaurants - Refreshment Stands

Occupancy: 5212 - LUNCH COUNTER(WARMING)

Location: BST Area: 11 m2 0.0% of Total

Combustibility Code: M3 - Combustible

Susceptibility Code: S4 - Heavy Damage

----- OCCUPANCY - C.A. FITZSIMMONS ET/AL -----

Industry Code: 661 - Office Tenants (N.O.C.)

Occupancy: 5381 - OFFICES

Location: 265 Area: 6109 m2 99.0% of Total

Combustibility Code: L2 - Limited Combustibility

Susceptibility Code: S2 - Slight Damage

This document is owned by Opta Information Intelligence Inc. and is subject to copyright protection. Please see the purchase order relating to the release of this document for complete terms and conditions.

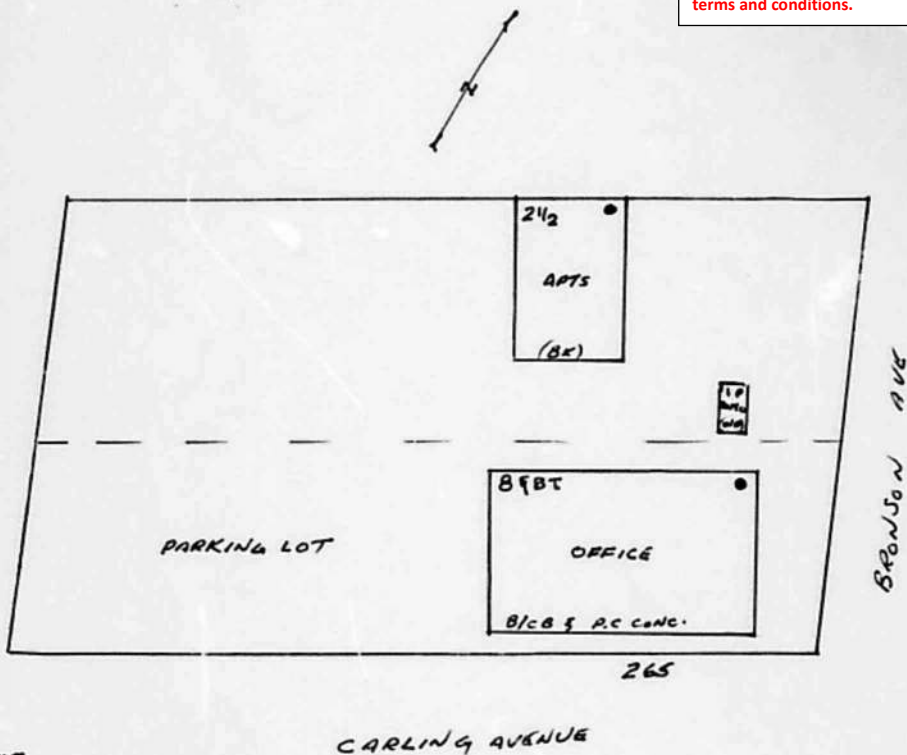

265 CARLING AVENUE
OTTAWA

Sheet: 134-4 Block: 772 Scale: 1 = 600

INSURERS' ADVISORY ORGANIZATION
ONTARIO

Date: 15 JUNE 87 Field Rep.: E. K. HUNT

600mm

Survey for Rating Fire-Resistive Risks Report - 1976 C.A. FITZSIMMONS LTD. 265 Carling Avenue Ottawa ON K1S2E1





INSURERS
ADVISORY
ORGANIZATION
OF CANADA

ONTARIO REGION

SURVEY FOR RATING FIRE RESISTIVE RISKS (excluding Sprinklered bldgs.) OF ALL CLASSES.

Location (Town and Street) OTTAWA 265 GARDING AVE Ins. Plan-5 134-U & 772 No. NOP.
Owned by E.A. FIBBINIONS LTD. Occupied by TERRETTIS - GUYER 5TH FLOOR.
For a OFFICE BLDG. No. of hands _____

Is building completely finished and out of workmen's hands? _____

OCCUPANCY

Give occupancy, kind of work, processes, machinery and number of hands on each floor
Basement SPRINKLERED - PARKING - CAFE/STAIR (NO COOKING OR FRYING)

1st LOBBY + OFFICES

2nd OFFICES

3rd U
P

4th T
O

5th 8TH FLOOR.

5th _____

6th _____

CONSTRUCTION OF BUILDING

1. TYPE OF CONSTRUCTION - Floors & Roof Carried on:

- | | | | |
|------------------------------------|-------------------------------------|-----------------------------------|--------------------------|
| (a) Skeleton Steel Framework | <input type="checkbox"/> | (d) Bearing Walls & Steel Columns | <input type="checkbox"/> |
| (b) Reinforced Concrete, Framework | <input checked="" type="checkbox"/> | (e) Steel on Steel Walls & Roof | <input type="checkbox"/> |
| (c) Bearing Walls & Partitions | <input type="checkbox"/> | (f) Other Construction | <input type="checkbox"/> |

Describe fully:

2. WALLS - State construction of external walls. BRICKS + PRECAST CONCRETE SLABS.

If bearing walls give thickness of walls in inches at each floor 12" 10"

3. ROOF AND FLOOR - Materials

Roof Floors

Roof Floors

Roof Floors

Roof Floors

Roof Floor

(a) Concrete, reinforced - Poured in place 8 inches thick

(b) Concrete, on metal pan - Poured in place _____ inches thick

(c) Concrete, Precast Units _____ inches thick (Name of Manufacturer)

(d) Steel Deck, Construction #1 Otherwise
*If Construction #1 State method of attaching insulation to steel deck and type of insulation
Mechanical Fasteners * Adhesive Otherwise

**If adhesive state trade name _____

Type of insulation on steel deck _____

(e) Other Materials - Describe and Show Thickness _____

ROOF AND FLOOR — Method of support

- Roof Floors (a) Unprotected Steel Beams.
 Roof Floors (b) Steel Beams Protected by _____ inches of _____
 Roof Floors (c) Reinforced Conc. Beams — Poured in place.
 Roof Floors (d) Precast Concrete Structural Units _____ inches thick _____ (Name of Manufacturer)
 Roof Floors (e) Bearing Walls Only, No Supporting Steel.

If building is composed of more than one type of construction, identify sections of floor involving each type and indicate on plan.

- (a) Is there any roof space exceeding 3 feet in height? NO If so, for what purpose is it used?
 How is access obtained thereto? _____ If by trap or door, describe type.
 (b) Are all skylights of wired glass in metal frames?
 (c) Is there any wood in roof, louvers, ventilators or skylights, if so give details.
 (d) Is there a wood roof laid over an incombustible one? _____ If so, how is it supported?
 (e) If so, what is the maximum and minimum height of this above the incombustible roof?
 (f) Is the incombustible roof broken by tees, louvers, ventilator, trapdoor, skylight, stair, elevator, other shafts?
 If so, what is the construction of the sides through roof space?
 Is there any access or opening from these shafts to the roof space? Describe each separately.

(g) Is there a superstructure, water cooling tower, or Penthouse of any kind on the roof? YES If so, given dimensions, construction and occupancy 36x50 steel deck -
MACHINE RM. ACCESS RM. How is access obtained? STAIR

- (h) Is there a wood wearing floor? NO If so, on which storerooms?
 (i) Is it laid directly on incombustible floor or with an airspace? Describe _____

4 STEEL COLUMNS AND BEAMS — Are they fireproofed? NO If "Yes" state nature and thickness of such protection.

- (a) Columns NIL
 (b) Beams ONLY IN MACHINE RM. EXPOSED

FLOOR OPENINGS

- 5 STAIRWAYS — How many, and state from which floor to which? 2 - BT TO 8TH**
 Is there an enclosure around them? YES If so, describe construction of enclosure, and the doors, and whether doors are self-closing CONC. HEAVY
- 10 1/2' DOORS

- 6 ELEVATORS — How many, and state from which floor to which? 2 - BT TO 8TH**
 Is there an enclosure around them? YES If so, describe construction of enclosure, and the doors, and whether doors are self-closing CONC. HEAVY
STD. FILE

- 7 CHUTES, VENTS, DUMB WAITERS & BELT HOLES & OTHER FLOOR OPENINGS — Give size, construction of enclosure (if any), type of door (if any), and whether self-closing, stating which floors are cut by each.**

- 8 HEATING AND VENTILATING DUCTS — Are there any? YES** (a) Are ducts, which cut through floor, in masonry shafts YES
 (b) Give construction of shaft METAL (c) State whether separate duct to each floor without communication to other floors DRAINAGE
 (d) Do ducts open into roof space? NO

- 9 HEIGHT — State number of floors and whether there is a basement. 8 STY (1ST SPRINKL'D)**

- 10 AREA — Give ground floor dimensions 110x66 = 7,260 SQ. FT.**

11 INTERIOR FINISH -

State separately for each floor, finish and method of attachment to walls and ceiling (if more than one type of finish is present on any one floor, state percentage of each type)

SPRINKLE

	Basement	1st	2nd	3rd	4th	5th	6th	
(a) Walls	CONC 16 FT	GYP	UPTO	8TH				
(b) Ceiling	CONC SPRINKLE	MIL TILE						
(c) Partitions	GYP	CONC MPT STUDS						

State extent of any wood partitions, or partitions having wood supports in square feet separately for each floor:-

(d) Is there any other inside or outside combustible finish or trim other than above? Describe fully *DOORS TO OFFICES.*

12. HEATING - What is the system of heating in a building? *H. WATER.* Where is heating plant located? *R.F. PENT HOUSE*

Is it in fire resisting room with standard fire door? *YES.* Are there any steam traps so how many and where located?

Do any heating devices vent through more than to brick or concrete chimney, if so, give details

What fuel is used? *NAT. GAS.*

13. ELECTRIC WIRING - All wiring is in Rigid Conduit Otherwise

Are all circuits protected by type 'S' tamper resisting fuses or non-interchangeable circuit breakers? *YES*

14. POWER - Is any used? *YES* If so, what kind? *ALC*

Total Horse Power? *OVER 1 HP.*

What used for? *ELC. SERVICES*

15. gasoline engine, state method of ignition, location and capacity of supply, tank, whether feed is pressure or gravity, quantity of gasoline in engine

16. GASOLINE OR BENZINE, OR OTHER OILS - Are any kept? *---* If so, what quantity of each?

What used for?

17. COMMUNICATIONS - Does the building communicate with any other building? *---* (a) If so, give dimensions, height, construction and occupancy and indicate clearly on diagram

(b) If so, are buildings separated by solid wall? (c) If so, are all openings in this wall protected by self-closing U.S. labeled Class A fire doors?

(d) If not, describe type of doors on each opening

PUBLIC PROTECTION

18. FIRE DEPARTMENT - State distance to the nearest fire station

19. HYDRANTS - What is the distance to the nearest two hydrants? *200'* Give size of main

INTERNAL PROTECTION

20. Show number units for each floor: *SPRINKLE*

	Basement	1st	2nd	3rd	4th	5th	6th	7th	8th
Extrs 3 1/2 Gal Class A	1	1	UPTO		TO				1
Extrs Class B & C									
Stand Pipe & Hose	1	1			11				1

21. WATCHMAN - Is there a Watchman making rounds of the whole premises, night, Sundays, holidays, and at all times when plant is not in operation, rounds being made not less than once an hour during the night, i.e. from 8 p.m. to 6 a.m., and every two hours during the day?

(a) Does he use a portable clock, electric detector, or report to central station?

(b) Give name of manufacturer of clock (c) Does it bear approval label of Underwriters' Laboratories

(d) Are the stations sufficient and so located that the Watchman must traverse each floor and every portion be visible to him?

22. AUTOMATIC FIRE DETECTION SYSTEM - If such system is present provide details on questionnaire obtainable from IAO *LOCAL.*

EXP Services Inc.

522 Cambridge LTD.

Phase One Environmental Site Assessment
522 Cambridge Street South, Ottawa, Ontario
OTT-25011403-B0
February 19, 2026

Appendix D: EcoLog ERIS Report



DATABASE REPORT

Project Property: *Phase One ESA
522 Cambridge Street South
Ottawa ON K1S 4J3*

Project No: *OTT-25011403-B0_Leah.Wells*

Report Type: *Standard Report*

Order No: *25101601976*

Requested by: *exp Services Inc.*

Date Completed: *October 21, 2025*

Table of Contents

Table of Contents.....	2
Executive Summary.....	3
Executive Summary: Report Summary.....	4
Executive Summary: Site Report Summary - Project Property.....	7
Executive Summary: Site Report Summary - Surrounding Properties.....	8
Executive Summary: Summary By Data Source.....	25
Map.....	46
Aerial.....	47
Topographic Map.....	48
Detail Report.....	49
Unplottable Summary.....	197
Unplottable Report.....	199
Appendix: Database Descriptions.....	211
Definitions.....	221

Notice: IMPORTANT LIMITATIONS and YOUR LIABILITY

Reliance on information in Report: This report DOES NOT replace a full Phase I Environmental Site Assessment but is solely intended to be used as a database review of environmental records.

License for use of information in Report: No page of this report can be used without this cover page, this notice and the project property identifier. The information in Report(s) may not be modified or re-sold.

Your Liability for misuse: Using this Service and/or its reports in a manner contrary to this Notice or your agreement will be in breach of copyright and contract and ERIS may obtain damages for such mis-use, including damages caused to third parties, and gives ERIS the right to terminate your account, rescind your license to any previous reports and to bar you from future use of the Service.

No warranty of Accuracy or Liability for ERIS: The information contained in this report has been produced by ERIS Information Limited Partnership ("ERIS") using various sources of information, including information provided by Federal and Provincial government departments. The report applies only to the address and up to the date specified on the cover of this report, and any alterations or deviation from this description will require a new report. This report and the data contained herein does not purport to be and does not constitute a guarantee of the accuracy of the information contained herein and does not constitute a legal opinion nor medical advice. Although ERIS has endeavored to present you with information that is accurate, ERIS disclaims, any and all liability for any errors, omissions, or inaccuracies in such information and data, whether attributable to inadvertence, negligence or otherwise, and for any consequences arising therefrom. Liability on the part of ERIS is limited to the monetary value paid for this report.

Trademark and Copyright: You may not use the ERIS trademarks or attribute any work to ERIS other than as outlined above. This Service and Report (s) are protected by copyright owned by ERIS Information Limited Partnership. Copyright in data used in the Service or Report(s) (the "Data") is owned by ERIS or its licensors. The Service, Report(s) and Data may not be copied or reproduced in whole or in any substantial part without prior written consent of ERIS.

Executive Summary

Property Information:

Project Property: *Phase One ESA
522 Cambridge Street South Ottawa ON K1S 4J3*

Project No: *OTT-25011403-B0_Leah.Wells*

Coordinates:

Latitude: *45.4012432*
Longitude: *-75.7015984*
UTM Northing: *5,027,764.39*
UTM Easting: *445,090.64*
UTM Zone: *18T*

Elevation: *262 FT
79.85 M*

Order Information:

Order No: *25101601976*
Date Requested: *October 16, 2025*
Requested by: *exp Services Inc.*
Report Type: *Standard Report*

Historical/Products:

City Directory Search *CD - QUOTE Custom City Directory Search*
ERIS Xplorer *ERIS Xplorer*

Executive Summary: Report Summary

<i>Database</i>	<i>Name</i>	<i>Searched</i>	<i>Project Property</i>	<i>Within 0.25 km</i>	<i>Total</i>
AAGR	<i>Abandoned Aggregate Inventory</i>	Y	0	0	0
AGR	<i>Aggregate Inventory</i>	Y	0	0	0
AMIS	<i>Abandoned Mine Information System</i>	Y	0	0	0
ANDR	<i>Anderson's Waste Disposal Sites</i>	Y	0	0	0
AST	<i>Aboveground Storage Tanks</i>	Y	0	0	0
AUWR	<i>Automobile Wrecking & Supplies</i>	Y	0	0	0
BORE	<i>Borehole</i>	Y	0	3	3
CA	<i>Certificates of Approval</i>	Y	0	4	4
CDRY	<i>Dry Cleaning Facilities</i>	Y	0	0	0
CFOT	<i>Commercial Fuel Oil Tanks</i>	Y	0	0	0
CHEM	<i>Chemical Manufacturers and Distributors</i>	Y	0	0	0
CHM	<i>Chemical Register</i>	Y	0	0	0
CNG	<i>Compressed Natural Gas Stations</i>	Y	0	0	0
COAL	<i>Inventory of Coal Gasification Plants and Coal Tar Sites</i>	Y	0	0	0
CONV	<i>Compliance and Convictions</i>	Y	0	0	0
CPU	<i>Certificates of Property Use</i>	Y	0	0	0
DRL	<i>Drill Hole Database</i>	Y	0	0	0
DTNK	<i>Delisted Fuel Tanks</i>	Y	0	6	6
EASR	<i>Environmental Activity and Sector Registry</i>	Y	0	1	1
EBR	<i>Environmental Registry</i>	Y	0	0	0
ECA	<i>Environmental Compliance Approval</i>	Y	0	5	5
EEM	<i>Environmental Effects Monitoring</i>	Y	0	0	0
EHS	<i>ERIS Historical Searches</i>	Y	0	28	28
EIIS	<i>Environmental Issues Inventory System</i>	Y	0	0	0
EMHE	<i>Emergency Management Historical Event</i>	Y	0	0	0
EPAR	<i>Environmental Penalty Annual Report</i>	Y	0	0	0
EXP	<i>List of Expired Fuels Safety Facilities</i>	Y	0	7	7
FCON	<i>Federal Convictions</i>	Y	0	0	0
FCS	<i>Contaminated Sites on Federal Land</i>	Y	0	2	2
FOFT	<i>Fisheries & Oceans Fuel Tanks</i>	Y	0	0	0
FRST	<i>Federal Identification Registry for Storage Tank Systems (FIRSTS)</i>	Y	0	0	0
FST	<i>Fuel Storage Tank</i>	Y	0	0	0
FSTH	<i>Fuel Storage Tank - Historic</i>	Y	0	0	0
GEN	<i>Ontario Regulation 347 Waste Generators Summary</i>	Y	0	100	100
GHG	<i>Greenhouse Gas Emissions from Large Facilities</i>	Y	0	0	0
HINC	<i>TSSA Historic Incidents</i>	Y	0	2	2
HIST RISK	<i>Historical Business Activity Risk</i>	N	-	-	-

Database	Name	Searched	Project Property	Within 0.25 km	Total
IAFT	<i>Indian & Northern Affairs Fuel Tanks</i>	Y	0	0	0
INC	<i>Fuel Oil Spills and Leaks</i>	Y	0	1	1
LIMO	<i>Landfill Inventory Management Ontario</i>	Y	0	0	0
MINE	<i>Canadian Mine Locations</i>	Y	0	0	0
MNR	<i>Mineral Occurrences</i>	Y	0	1	1
NATE	<i>National Analysis of Trends in Emergencies System (NATES)</i>	Y	0	0	0
NCPL	<i>Non-Compliance Reports</i>	Y	0	0	0
NDFT	<i>National Defense & Canadian Forces Fuel Tanks</i>	Y	0	0	0
NDSP	<i>National Defense & Canadian Forces Spills</i>	Y	0	0	0
NDWD	<i>National Defence & Canadian Forces Waste Disposal Sites</i>	Y	0	0	0
NEBI	<i>National Energy Board Pipeline Incidents</i>	Y	0	0	0
NEBP	<i>National Energy Board Wells</i>	Y	0	0	0
NEES	<i>National Environmental Emergencies System (NEES)</i>	Y	0	0	0
NPCB	<i>National PCB Inventory</i>	Y	0	4	4
NPR2	<i>National Pollutant Release Inventory</i>	Y	0	0	0
NPRI	<i>National Pollutant Release Inventory - Historic</i>	Y	0	0	0
OGWE	<i>Oil and Gas Wells</i>	Y	0	0	0
OOGW	<i>Ontario Oil and Gas Wells</i>	Y	0	0	0
OPCB	<i>Inventory of PCB Storage Sites</i>	Y	0	1	1
ORD	<i>Orders</i>	Y	0	0	0
PAP	<i>Canadian Pulp and Paper</i>	Y	0	0	0
PCFT	<i>Parks Canada Fuel Storage Tanks</i>	Y	0	0	0
PES	<i>Pesticide Register</i>	Y	0	1	1
PFAS	<i>Ontario PFAS Spills</i>	Y	0	0	0
PFCH	<i>NPRI Reporters - PFAS Substances</i>	Y	0	0	0
PFHA	<i>Potential PFAS Handlers from NPRI</i>	Y	0	0	0
PINC	<i>Pipeline Incidents</i>	Y	0	2	2
PPHA	<i>Potential PFAS Handlers from EASR</i>	Y	0	0	0
PRT	<i>Private and Retail Fuel Storage Tanks</i>	Y	0	3	3
PTTW	<i>Permit to Take Water</i>	Y	0	0	0
REC	<i>Ontario Regulation 347 Waste Receivers Summary</i>	Y	0	0	0
RSC	<i>Record of Site Condition</i>	Y	0	2	2
RST	<i>Retail Fuel Storage Tanks</i>	Y	0	1	1
SCT	<i>Scott's Manufacturing Directory</i>	Y	0	11	11
SPL	<i>Ontario Spills</i>	Y	0	16	16
SRDS	<i>Wastewater Discharger Registration Database</i>	Y	0	0	0
TANK	<i>Anderson's Storage Tanks</i>	Y	0	0	0
TCFT	<i>Transport Canada Fuel Storage Tanks</i>	Y	0	0	0
VAR	<i>Variances for Abandonment of Underground Storage Tanks</i>	Y	0	0	0
WDS	<i>Waste Disposal Sites - MOE CA Inventory</i>	Y	0	0	0
WDSH	<i>Waste Disposal Sites - MOE 1991 Historical Approval Inventory</i>	Y	0	0	0

<i>Database</i>	<i>Name</i>	<i>Searched</i>	<i>Project Property</i>	<i>Within 0.25 km</i>	<i>Total</i>
WWIS	Water Well Information System	Y	0	9	9
		Total:	0	210	210

Executive Summary: Site Report Summary - Project Property

<i>Map Key</i>	<i>DB</i>	<i>Company/Site Name</i>	<i>Address</i>	<i>Dir/Dist (m)</i>	<i>Elev diff (m)</i>	<i>Page Number</i>
--------------------	-----------	--------------------------	----------------	---------------------	--------------------------	------------------------

No records found in the selected databases for the project property.

Executive Summary: Site Report Summary - Surrounding Properties

Map Key	DB	Company/Site Name	Address	Dir/Dist (m)	Elev Diff (m)	Page Number
1	SPL		OTTAWA ON	NNE/33.0	0.06	49
2	CA	Carleton Condominium Corporation No. 472	550 Cambridge St S Ottawa ON	SW/45.0	0.60	50
2	ECA	Carleton Condominium Corporation No. 472	550 Cambridge St S Ottawa ON K1S 5N3	SW/45.0	0.60	50
3	EHS		7 Maclean Street Ottawa ON K1S 3E8	WNW/49.3	0.73	50
4	WWIS		265 CARLING AVE. Ottawa ON Well ID: 7220782	E/64.9	0.03	50
5	CA	Canci Homes Corporation Inc.	385 Bell Street Ottawa ON	W/68.5	1.03	54
5	ECA	Canci Homes Corporation Inc.	385 Bell Street Ottawa ON K4C 1C1	W/68.5	1.03	54
5	EHS		385 Bell Street South Ottawa ON K1S 4K3	W/68.5	1.03	54
5	SCT	SCAFFOLD-FAST INC.	385 BELL ST S OTTAWA ON K1S 4K3	W/68.5	1.03	55
6	SPL	PUC	POLE TRANSFORMER OPPOSITE 326 POWELL STREET. OTTAWA CITY ON K1S 2A8	WNW/72.2	1.09	55
7	GEN	EZ H.V.A.C. HEATING & COOLING	300 POWELL AVENUE OTTAWA ON K1S 5T3	NNE/74.8	-1.00	56
7	GEN	EZ H.V.A.C. HEATING & COOLING	300 POWELL AVENUE OTTAWA ON K1S 5T3	NNE/74.8	-1.00	56

Map Key	DB	Company/Site Name	Address	Dir/Dist (m)	Elev Diff (m)	Page Number
8	RSC	275 CARLING RESIDENCE LTD.	275 CARLING AVENUE ON Ottawa ON	ESE/76.6	0.03	57
9	ECA	John Howard Society of Ottawa	289 Carling Ave Ottawa ON K1N 5L5	SSW/85.7	-1.58	58
9	EHS		289 Carling Ave Ottawa ON K1S2E4	SSW/85.7	-1.58	58
9	RSC	JOHN HOWARD SOCIETY OF OTTAWA	289 CARLING AVENUE ON Ottawa ON	SSW/85.7	-1.58	58
10	GEN	Canada Lands Company	291 Carling Ave Ottawa ON K1S 2E4	SSW/90.8	-2.97	59
10	GEN	Golder Associates Ltd	291 Carling Ave Ottawa ON K1S2E4	SSW/90.8	-2.97	59
11	WWIS		ON Well ID: 7287218	SSW/94.4	-2.97	60
12	EHS		265 Carling Ave Ottawa ON K1S 2E1	E/101.6	0.03	61
12	EHS		265 Carling Avenue Ottawa ON K1S 2E1	E/101.6	0.03	61
12	EHS		265 Carling Avenue Ottawa ON K1S 2E1	E/101.6	0.03	62
12	EHS		265 Carling Ottawa ON K1S 2E1	E/101.6	0.03	62
12	GEN	Taggart Corporation	265 Carling Ave Ottawa ON K1S 2E1	E/101.6	0.03	62
12	GEN	Taggart Corporation	265 Carling Ave Ottawa ON K1S 2E1	E/101.6	0.03	62

Map Key	DB	Company/Site Name	Address	Dir/Dist (m)	Elev Diff (m)	Page Number
12	GEN	265 Carling Avenue Ltd.	265 Carling Ave Ottawa ON K1S 2E1	E/101.6	0.03	63
12	GEN	265 Carling Avenue Ltd.	265 Carling Ave Ottawa ON K1S 2E1	E/101.6	0.03	63
12	GEN	265 Carling Avenue Ltd.	265 Carling Ave Ottawa ON K1S 2E1	E/101.6	0.03	63
12	GEN	265 Carling Avenue Ltd.	265 Carling Ave Ottawa ON	E/101.6	0.03	64
12	GEN	Associated Endodontists	265 Carling Ave, unit 620 Ottawa ON K1S2E1	E/101.6	0.03	64
12	GEN	265 Carling Avenue Ltd.	265 Carling Ave Ottawa ON K1S 2E1	E/101.6	0.03	65
12	GEN	265 Carling Avenue Ltd.	265 Carling Ave Ottawa ON K1S 2E1	E/101.6	0.03	65
12	GEN	Associated Endodontists	265 Carling Ave, unit 620 Ottawa ON K1S2E1	E/101.6	0.03	65
12	GEN	265 Carling Avenue Ltd.	265 Carling Ave Ottawa ON K1S 2E1	E/101.6	0.03	66
12	GEN	Associated Endodontists	265 Carling Ave, unit 620 Ottawa ON K1S2E1	E/101.6	0.03	66
12	GEN	265 Carling Avenue Ltd.	265 Carling Ave Ottawa ON K1S 2E1	E/101.6	0.03	66
12	GEN	265 Carling Avenue Ltd.	265 Carling Ave Ottawa ON K1S 2E1	E/101.6	0.03	67
12	GEN	Associated Endodontists	265 Carling Ave, unit 620 Ottawa ON K1S2E1	E/101.6	0.03	68

<i>Map Key</i>	<i>DB</i>	<i>Company/Site Name</i>	<i>Address</i>	<i>Dir/Dist (m)</i>	<i>Elev Diff (m)</i>	<i>Page Number</i>
12	GEN	Associated Endodontists	265 Carling Ave, unit 620 Ottawa ON K1S2E1	E/101.6	0.03	69
12	GEN	OUKO -Associated Endodontists	265 Carling Ave unit 620 Ottawa ON K1S2E1	E/101.6	0.03	72
12	GEN	Associated Endodontists	265 Carling Ave, unit 620 Ottawa ON	E/101.6	0.03	72
12	SCT	NORTAK SOFTWARE LTD	265 CARLING AVE FLOOR 7 OTTAWA ON K1S 2E1	E/101.6	0.03	73
12	SCT	Nortak Software Ltd.	265 Carling Ave Floor 7 Ottawa ON K1S 2E1	E/101.6	0.03	73
12	SCT	Beyond 20/20 Inc.	265 Carling Ave Suite 500 Ottawa ON K1S 2E1	E/101.6	0.03	73
12	SCT	Assn Faculties Medicine of Cda	265 Carling Ave Suite 800 Ottawa ON K1S 2E1	E/101.6	0.03	74
12	SCT	Cdn Post-M.D. Education Regist	265 Carling Ave Suite 800 Ottawa ON K1S 2E1	E/101.6	0.03	74
13	GEN	Ottawa Carleton Standard Condominium Corporation	290 Powell Avenue Ottawa ON	NE/103.9	-0.97	74
14	EHS		280 Carling Avenue Ottawa ON K1S 2E2	SE/108.7	0.03	75
15	EHS		515 Cambridge Street Ottawa ON K1S 4H9	NE/109.6	-0.97	75
15	EHS		515 Cambridge St Ottawa ON K1S 4H9	NE/109.6	-0.97	75
15	GEN	OTTAWA BOARD OF EDUCATION	BORDEN HIGH SCHOOL 515 CAMBRIDGE ST. S. C/O 330 GILMOURST OTTAWA ON K2P 0P9	NE/109.6	-0.97	75

Map Key	DB	Company/Site Name	Address	Dir/Dist (m)	Elev Diff (m)	Page Number
15	GEN	OTTAWA BOARD OF EDUCATION	515 CAMBRIDGE STREET SOUTH BORDEN HIGH SCHOOL OTTAWA ON K1S 4H9	NE/109.6	-0.97	76
15	GEN	OTTAWA BOARD OF EDUCATION 29-129	BORDEN HIGH SCHOOL 515 CAMBRIDGE ST. S. C/O 330 GILMOURST OTTAWA ON K2P 0P9	NE/109.6	-0.97	76
15	GEN	OTTAWA-CARLETON DISTRICT SCHOOL BOARD	BORDEN HIGH SCHOOL 515 CAMBRIDGE STREET SOUTH OTTAWA ON K1S 4H9	NE/109.6	-0.97	77
15	GEN	Goodex Equipment Rental Ltd	515 Cambridge St. Ottawa ON	NE/109.6	-0.97	78
16	SPL		315 Powell Avenue<UNOFFICIAL> Ottawa ON	N/112.2	-1.02	78
17	EHS		280 Carling Avenue Ottawa ON K1S	SE/112.6	0.03	79
17	SPL	280 Carling Avenue	OTTAWA ON	SE/112.6	0.03	79
18	WWIS		487 CAMBRIDGE ST.S OTTAWA ON Well ID: 7264936	NNW/122.3	-0.27	80
19	SPL	ESSO PETROLEUM CANADA	505 CARLING AVE. (CORNER OF PRESTON ST.) SERVICE STATION OTTAWA CITY ON	SSW/125.3	-4.60	83
20	SPL	ENBRIDGE GAS INC	270 Carling Ave Ottawa OTTAWA ON	ESE/126.3	0.10	84
21	EHS		482 Cambridge St S Ottawa ON K1S4H7	NW/129.8	-0.17	85
22	FCS	Former NCC Building	Ottawa ON	WSW/131.1	-4.66	85

Map Key	DB	Company/Site Name	Address	Dir/Dist (m)	Elev Diff (m)	Page Number
23	EHS		343 Bell St S Ottawa ON K1S4J9	NW/134.3	0.03	89
24	EHS		291/299 Carling Avenue (Aka 401 Lebreton Street S) Ottawa ON K1S	WSW/134.7	-4.66	89
25	EHS		256 Carling Avenue Ottawa ON K1S 2E1	ESE/138.0	-0.90	90
26	BORE		ON	NNE/143.5	-0.97	90
27	SPL	OTTAWA HYDRO	CORNER OF CARLING & BRONSON OTTAWA TRANSFORMER OTTAWA CITY ON	E/146.2	-0.90	92
27	SPL		Bronson Ave and Carling Ave Ottawa ON	E/146.2	-0.90	92
28	GEN	GVT. OF CAN. - ENERGY MINES & RES.	TERRAIN SCIENCES GEOLOGICAL SURVEY 401 LEBRETON ST. OTTAWA ON K1A 0E8	SW/147.8	-7.12	93
28	GEN	GVT. OF CAN. - ENERGY MINES & RES.18-270	TERRAIN SCIENCES GEOLOGICAL SURVEY 401 LEBRETON ST. OTTAWA ON K1A 0E8	SW/147.8	-7.12	94
28	GEN	GVT. OF CAN. - ENERGY MINES & RESOURCES	401 LEBRETON STREET OTTAWA ON K1A 0E8	SW/147.8	-7.12	94
28	GEN	GVT. OF (OUT OF BUSINESS) ES & RESOURCES	401 LEBRETON STREET OTTAWA ON K1A 0E8	SW/147.8	-7.12	95
28	GEN	Quantum Murray LP	401 Lebreton Street Ottawa ON	SW/147.8	-7.12	95
28	OPCB	ENERGY MINES AND RESOURCES	TERRAIN SCIENCES DIVISION 401 LIBRETON ST. OTTAWA ON	SW/147.8	-7.12	95
28	PES	TERRAPRO CORPORATION	401-A LEBRETON STREET SOUTH OTTAWA ON K1S 4L5	SW/147.8	-7.12	96

Map Key	DB	Company/Site Name	Address	Dir/Dist (m)	Elev Diff (m)	Page Number
29	DTNK	EMILIO LINDIA ENTERPRISES LTD	770 BRONSON AV OTTAWA ON K1S 4G4	ESE/149.9	-0.50	96
29	DTNK	EMILIO LINDIA ENTERPRISES LTD	770 BRONSON AV OTTAWA ON	ESE/149.9	-0.50	97
29	EHS		770 Bronson Avenue Ottawa ON K1S 4G4	ESE/149.9	-0.50	97
29	EHS		770 Bronson Ave Ottawa ON K1S4G4	ESE/149.9	-0.50	97
29	EXP	EMILIO LINDIA ENTERPRISES LTD	770 BRONSON AV OTTAWA ON	ESE/149.9	-0.50	98
29	EXP	EMILIO LINDIA ENTERPRISES LTD	770 BRONSON AV OTTAWA ON	ESE/149.9	-0.50	98
29	EXP	EMILIO LINDIA ENTERPRISES LTD	770 BRONSON AV OTTAWA ON	ESE/149.9	-0.50	98
29	EXP	EMILIO LINDIA ENTERPRISES LTD	770 BRONSON AV OTTAWA ON	ESE/149.9	-0.50	98
29	PRT	EMILIO LINDIA ENTERPRISES LTD	770 BRONSON AV OTTAWA ON K1S 4G4	ESE/149.9	-0.50	99
29	PRT	EMILIO LINDIA ENTERPRISES LTD	770 BRONSON AV OTTAWA ON K1S4G4	ESE/149.9	-0.50	99
30	WWIS		ON Well ID: 7351191	W/158.6	-4.97	99
31	GEN	OTTAWA HYDRO	247 GLEBE AVENUE OTTAWA ON K1S 2C8	E/160.7	-0.97	100
31	GEN	HYDRO OTTAWA LIMITED	247 GLEBE OTTAWA ON K1S 2C8	E/160.7	-0.97	100

Map Key	DB	Company/Site Name	Address	Dir/Dist (m)	Elev Diff (m)	Page Number
31	GEN	Hydro Ottawa Ltd	247 Glebe Ave Ottawa ON K1S2C8	E/160.7	-0.97	101
32	PINC		7 Frederick Place, Ottawa ON K1S 3G1	S/163.6	-4.22	102
33	MNR	DH OT-5	ON	WSW/165.1	-6.10	103
34	EHS		774 Bronson Ave Ottawa ON K1S4G4	ESE/166.4	-1.85	103
35	SPL	Enbridge Gas Distribution Inc.	680 Bronson Ave Ottawa ON	NNE/167.7	-0.92	103
36	GEN	BLACK & MCDONALD LIMITED 05-619	557 CAMBRIDGE STREET SOUTH OTTAWA ON K1S 4J4	SE/167.9	-1.85	104
36	GEN	BLACK & MCDONALD LIMITED	557 CAMBRIDGE STREET SOUTH OTTAWA ON K1S 4J4	SE/167.9	-1.85	104
37	EHS		770 & 774 Bronson Avenue Ottawa ON K1S 2E1	ESE/168.7	-1.97	105
38	WWIS		ON Well ID: 7382333	SE/172.2	-3.64	105
39	GEN	Ottawa Community Housing Corp.	345 Lebreton Street S. Ottawa ON K1S 3E7	W/177.7	-4.66	106
40	EHS		345 Lebreton Street Ottawa ON K1A 0E9	W/177.9	-4.66	107
40	GEN	Ottawa Community Housing Corp.	345 Lebreton Street S. Ottawa ON K1S 3E7	W/177.9	-4.66	107
41	BORE		ON	N/178.9	-0.97	107

Map Key	DB	Company/Site Name	Address	Dir/Dist (m)	Elev Diff (m)	Page Number
42	CA	City of Ottawa	Cambridge Street, Frederick Place and Jackson Ave Ottawa ON	SSE/181.7	-5.88	109
43	SPL	Hydro-Ottawa	272 Powell Street Ottawa ON K1S 2A5	ENE/185.0	-1.97	109
44	EHS		786 Bronson Ave Ottawa ON K1S4G4	ESE/199.0	-3.33	110
44	EHS		786 Bronson Ave Ottawa on Ottawa ON K1S 4G4	ESE/199.0	-3.33	110
44	GEN	Restore Medical Clinics Inc Restore Medical Clinics	786 Bronson Avenue Ottawa ON L1S 4G4	ESE/199.0	-3.33	110
44	GEN	RESTORE MEDICAL CLINICS	786 Bronson Avenue Ottawa ON	ESE/199.0	-3.33	111
44	GEN	Restore Medical Pharmacy	786 Bronson Avenue Ottawa ON	ESE/199.0	-3.33	112
45	WWIS		ON Well ID: 7363579	NNE/201.6	-1.97	113
46	WWIS		ON Well ID: 7296896	SE/202.9	-4.07	114
47	ECA	9522743 Canada Inc.	144 Renfrew Ave Ottawa ON K2B 6Z2	NNE/212.3	-2.00	115
48	NPCB	CHEZ FM	650 BRONSON AVE. OTTAWA ON K1S 4E9	NNE/213.8	-2.03	115
48	NPCB	CHEZ FM	650 BRONSON AVE Ottawa ON K1S 4E9	NNE/213.8	-2.03	116
48	NPCB	CHEZ FM	650 BRONSON AVE OTTAWA ON K1S 4E9	NNE/213.8	-2.03	116

Map Key	DB	Company/Site Name	Address	Dir/Dist (m)	Elev Diff (m)	Page Number
49	BORE		ON	WSW/214.0	-11.92	116
50	GEN	311 Bell Apartments Limited	311 Bell Street South Ottawa ON	NW/214.7	-0.97	118
51	WWIS		ON <i>Well ID: 7152295</i>	SE/214.9	-4.94	119
52	PINC	ENBRIDGE GAS INC	7 DOWS LAKE RD.,OTTAWA,ON,K1S 4K9,CA ON	SSW/218.9	-10.33	125
53	EHS		790 Bronson Avenue Ottawa Ontario Ottawa ON K1S 4G4	ESE/221.7	-4.61	126
54	EASR	THE KING'S DAUGHTERS AND SONS APARTMENTS INCORPORATED	567 Cambridge ST S OTTAWA ON K1S 4J5	SE/228.3	-5.66	126
54	ECA	The King's Daughters and Sons Apartments Inc.	567 Cambridge St S Ottawa ON K1S 4J5	SE/228.3	-5.66	126
55	INC		316 Bell Street South, Ottawa ON K1S 4K2	WNW/232.4	-3.97	127
56	GEN	VIVIAN TRAPANNI	316 BELL ST OTTAWA ON	WNW/232.5	-3.97	127
57	HINC		659 BRONSON AVENUE OTTAWA ON	NNE/232.9	-2.03	128
57	HINC		659 BRONSON AVENUE OTTAWA ON	NNE/232.9	-2.03	128
58	WWIS		615 BOOTH ST. OTTAWA ON <i>Well ID: 7146321</i>	W/232.9	-10.24	129
59	CA	PUBLIC WORKS & GOVT. SERVICES CANADA	615 BOOTH STREET OTTAWA CITY ON	W/233.1	-10.24	131

Map Key	DB	Company/Site Name	Address	Dir/Dist (m)	Elev Diff (m)	Page Number
59	GEN	GVT. OF CAN. - SEE & USE ON0269504	SURVEYS & MAPPING 615 BOOTH STREET OTTAWA ON K1A 0E9	W/233.1	-10.24	131
59	GEN	GVT. OF CANADA - PUBLIC WORKS	CANADIAN HYDROGRAPHIC SERV., 615 BOOTH C/O 140 PROMENADE DU PORTAGE, PHASE 4 OTTAWA ON K1A 0M3	W/233.1	-10.24	131
59	GEN	GVT. OF CANADA - PUBLIC WORKS	CDN. HYDROGRAPHIC SERV. 615 BOOTH ST. C/O 140 PROMENADE DU PORTAGE, PHASE 4 OTTAWA ON K1A 0M3	W/233.1	-10.24	132
59	GEN	PUBLIC WORKS CANADA	615 BOOTH STREET CANADIAN HYDROGRAPHIC SERVICE OTTAWA ON K1A 0E6	W/233.1	-10.24	132
59	GEN	GVT. OF CANADA - PUBLIC WORKS 17-259	CDN. HYDROGRAPHIC SERV. 615 BOOTH ST. C/O 140 PROMENADE DU PORTAGE, PHASE 4 OTTAWA ON K1A 0M3	W/233.1	-10.24	133
59	GEN	PUBLIC WORKS CANADA	CANADIAN HYDROGRAPHIC SERVICE 615 BOOTH STREET OTTAWA ON K1A 0E6	W/233.1	-10.24	134
59	GEN	GVT. OF CAN.-SUPPLY AND SERVICES	COMMUNICATIONS SERVICES 615 BOOTH ST. ROOM G-10 OTTAWA ON K1A 0S7	W/233.1	-10.24	135
59	GEN	GVT. OF CAN.-SUPPLY AND SERVICES 17-385	COMMUNICATIONS SERVICES 615 BOOTH ST. ROOM G-10 OTTAWA ON K1A 0S7	W/233.1	-10.24	135
59	GEN	GVT. OF CAN.-(OUT OF BUSINESS)	COMMUNICATIONS SERVICES 615 BOOTH ST. ROOM G-10 OTTAWA ON K1A 0S7	W/233.1	-10.24	136
59	GEN	GVT. OF CAN. - ENERGY MINES & RES.	SURVEYS & MAPPING 615 BOOTH STREET OTTAWA ON K1A 0E9	W/233.1	-10.24	136
59	GEN	GVT. OF CAN. - ENERGY MINES & RES.	SVY, MAPPING & R.S., 615 BOOTH ST. C/O 140 PROMENADE DU PORTAGE IV OTTAWA ON K1A 0M3	W/233.1	-10.24	137

Map Key	DB	Company/Site Name	Address	Dir/Dist (m)	Elev Diff (m)	Page Number
59	GEN	NATURAL RESOURCES CANADA	615 BOOTH STREET GEOMATICS CANADA OTTAWA ON K1A 0E6	W/233.1	-10.24	138
59	GEN	NATURAL RESOURCES CANADA 18-167	GEOMATICS CANADA 615 BOOTH STREET OTTAWA ON	W/233.1	-10.24	139
59	GEN	GVT. OF CAN. - NATURAL RESOURCES CANADA	615 BOOTH STREET GEOMATICS CANADA OTTAWA ON K1A 0E6	W/233.1	-10.24	140
59	GEN	GVT. OF CAN. - NATURAL RESOURCES CANADA	615 BOOTH STREET OTTAWA ON K1A 0E9	W/233.1	-10.24	141
59	GEN	PUBLIC WORKS CANADA	615 BOOTH STREET EMR-SURVEYS AND MAPPING OTTAWA ON K1A 0M3	W/233.1	-10.24	143
59	GEN	MAPPING AND CHARTING ESTABLISHMENT	615 BOOTH STREET OTTAWA ON K0A 1K0	W/233.1	-10.24	143
59	GEN	MAPPING A(SEE & USE ON2487206)MENT	615 BOOTH STREET OTTAWA ON K0A 1K0	W/233.1	-10.24	144
59	GEN	NATIONAL DEFENSE	MAPPING & CHARTING ESTABLISHMENT 615 BOOTH STREET OTTAWA ON K2P 0G2	W/233.1	-10.24	144
59	GEN	GVT. OF CAN. - NATURAL RESOURCES CANADA	615 BOOTH STREET OTTAWA ON	W/233.1	-10.24	145
59	GEN	NATURAL RESOURCES CANADA	615 BOOTH STREET OTTAWA ON	W/233.1	-10.24	147
59	GEN	Stantec Consulting Ltd.	615 BOOTH STREET OTTAWA ON	W/233.1	-10.24	148
59	GEN	Stantec Consulting Ltd.	615 BOOTH STREET OTTAWA ON	W/233.1	-10.24	148
59	GEN	NATURAL RESOURCES CANADA	615 BOOTH STREET OTTAWA ON	W/233.1	-10.24	148

<i>Map Key</i>	<i>DB</i>	<i>Company/Site Name</i>	<i>Address</i>	<i>Dir/Dist (m)</i>	<i>Elev Diff (m)</i>	<i>Page Number</i>
59	GEN	GVT. OF CAN. - NATURAL RESOURCES CANADA	615 BOOTH STREET OTTAWA ON	W/233.1	-10.24	150
59	GEN	GVT. OF CAN. - NATURAL RESOURCES CANADA	615 BOOTH STREET OTTAWA ON	W/233.1	-10.24	151
59	GEN	NATURAL RESOURCES CANADA	615 BOOTH STREET OTTAWA ON	W/233.1	-10.24	152
59	GEN	SNC Lavalin	615 Booth Street Ottawa ON	W/233.1	-10.24	154
59	GEN	GVT. OF CAN. - NATURAL RESOURCES CANADA	615 BOOTH STREET OTTAWA ON K1A 0E9	W/233.1	-10.24	154
59	GEN	NATURAL RESOURCES CANADA	615 BOOTH STREET OTTAWA ON	W/233.1	-10.24	155
59	GEN	SNC Lavalin	615 Booth Street Ottawa ON	W/233.1	-10.24	157
59	GEN	GVT. OF CAN. - NATURAL RESOURCES CANADA	615 BOOTH STREET OTTAWA ON	W/233.1	-10.24	157
59	GEN	Brookfield Global Integrated Solutions	615 Booth Street Ottawa ON K1A0E9	W/233.1	-10.24	158
59	GEN	Brookfield Global Integrated Solutions	615 Booth Street Ottawa ON K1A0E9	W/233.1	-10.24	160
59	GEN	BROOKFIELD JOHNSON CONTROLS	615 Booth Street Ottawa ON K1A0E9	W/233.1	-10.24	161
59	GEN	BGIS Brookfield Global Integrated Solutions	615 Booth Street Ottawa ON K1A 0E9	W/233.1	-10.24	162
59	GEN	BGIS Brookfield Global Integrated Solutions	615 Booth Street Ottawa ON K1A 0E9	W/233.1	-10.24	162

<i>Map Key</i>	<i>DB</i>	<i>Company/Site Name</i>	<i>Address</i>	<i>Dir/Dist (m)</i>	<i>Elev Diff (m)</i>	<i>Page Number</i>
59	GEN	BGIS Brookfield Global Integrated Solutions	615 Booth Street Ottawa ON K1A 0E9	W/233.1	-10.24	163
59	NPCB	ENERGY MINES & RESOURCES	615 BOOTH ST. OTTAWA ON	W/233.1	-10.24	164
59	SCT	Canadian Hydro Graphic Service	615 Booth St Floor 3 Room 311 Ottawa ON K1A 0E6	W/233.1	-10.24	164
60	GEN	Brookfield Global Integrated Solutions	615 Booth Street Ottawa ON K1A0E9	W/233.2	-10.24	164
60	GEN	PSPC AFD RP1	615 Booth St. Ottawa ON	W/233.2	-10.24	168
60	SPL	SNC-Lavalin ProFac Facilities Management	615 Booth Street Ottawa ON	W/233.2	-10.24	172
60	SPL	SNC-Lavalin Profac Inc.	615 Booth St. Ottawa ON	W/233.2	-10.24	173
60	SPL	Natural Resources Canada<UNOFFICIAL>	Mechanical Room, 615 Booth St Ottawa ON	W/233.2	-10.24	174
60	SPL	SNC Lavalin Engineers and Constructors	615 Booth St. Ottawa ON	W/233.2	-10.24	174
60	SPL	National Research Council of Canada; SNC Lavalin Engineers and Constructors	615 Booth Street Ottawa ON K1A 0E9	W/233.2	-10.24	175
60	SPL		615 Booth St, Ottawa OTTAWA ON	W/233.2	-10.24	176
61	GEN	Shaw Lab Group	794 Bronson Avenue Ottawa ON	ESE/236.3	-5.15	177
62	SCT	Shaw Laboratories	794 Bronson Ave Ottawa ON K1S 4G4	ESE/236.6	-5.15	178

<i>Map Key</i>	<i>DB</i>	<i>Company/Site Name</i>	<i>Address</i>	<i>Dir/Dist (m)</i>	<i>Elev Diff (m)</i>	<i>Page Number</i>
62	SCT	K & R Dental Laboratories Ltd	794 Bronson Ave Ottawa ON K1S 4G4	ESE/236.6	-5.15	178
62	SCT	K & R Dental Laboratories Ltd.	794 Bronson Ave Ottawa ON K1S 4G4	ESE/236.6	-5.15	178
62	SCT	K&R Dental Laboratories Ltd.	794 Bronson Ave Ottawa ON K1S 4G4	ESE/236.6	-5.15	178
63	EHS		788 Bronson Ottawa ON K1S 4G4	ESE/238.9	-5.15	179
64	FCS		Ottawa ON	W/240.0	-11.69	179
65	EHS		644 Bronson Ave. Ottawa ON	N/240.4	-2.00	181
66	EHS		314 Bell Street South Ottawa ON K1S 4K2	NW/243.4	-3.97	181
67	EHS		657 Bronson Avenue Ottawa ON K1S 4E7	NNE/244.4	-1.97	182
68	DTNK	KEN WILLIAMS ESSO	644 BRONSON AV OTTAWA ON K1S 4E9	N/246.5	-1.97	182
68	DTNK	KEN WILLIAMS ESSO	644 BRONSON AV OTTAWA ON	N/246.5	-1.97	182
68	DTNK	KEN WILLIAMS ESSO	644 BRONSON AV OTTAWA ON	N/246.5	-1.97	183
68	DTNK	KEN WILLIAMS ESSO	644 BRONSON AV OTTAWA ON	N/246.5	-1.97	184
68	EHS		644 Bronson Ave. Ottawa ON K1S 4E9	N/246.5	-1.97	184

<i>Map Key</i>	<i>DB</i>	<i>Company/Site Name</i>	<i>Address</i>	<i>Dir/Dist (m)</i>	<i>Elev Diff (m)</i>	<i>Page Number</i>
68	EXP	KEN WILLIAMS ESSO	644 BRONSON AVE OTTAWA ON	N/246.5	-1.97	184
68	EXP	KEN WILLIAMS ESSO	644 BRONSON AVE OTTAWA ON	N/246.5	-1.97	185
68	EXP	KEN WILLIAMS ESSO	644 BRONSON AVE OTTAWA ON	N/246.5	-1.97	185
68	GEN	Imperial Oil	644 Bronson Avenue Ottawa ON K1S 4E9	N/246.5	-1.97	185
68	GEN	Imperial Oil	644 Bronson Avenue Ottawa ON	N/246.5	-1.97	186
68	GEN	Imperial Oil	644 Bronson Avenue Ottawa ON	N/246.5	-1.97	186
68	GEN	Imperial Oil	644 Bronson Avenue Ottawa ON	N/246.5	-1.97	187
68	GEN	Imperial Oil	644 Bronson Avenue Ottawa ON K1S 4E9	N/246.5	-1.97	187
68	GEN	Imperial Oil	644 Bronson Avenue Ottawa ON	N/246.5	-1.97	187
68	GEN	Imperial Oil	644 Bronson Avenue Ottawa ON K1S 4E9	N/246.5	-1.97	188
68	GEN	Imperial Oil	644 Bronson Avenue Ottawa ON K1S 4E9	N/246.5	-1.97	189
68	GEN	Imperial Oil	644 Bronson Avenue Ottawa ON K1S 4E9	N/246.5	-1.97	189
68	GEN	Imperial Oil	644 Bronson Avenue Ottawa ON K1S 4E9	N/246.5	-1.97	190

<i>Map Key</i>	<i>DB</i>	<i>Company/Site Name</i>	<i>Address</i>	<i>Dir/Dist (m)</i>	<i>Elev Diff (m)</i>	<i>Page Number</i>
68	GEN	Imperial Oil	644 Bronson Avenue Ottawa ON K1S 4E9	N/246.5	-1.97	190
68	GEN	Imperial Oil	644 Bronson Avenue Ottawa ON K1S 4E9	N/246.5	-1.97	193
68	GEN	Imperial Oil	644 Bronson Avenue Ottawa ON K1S 4E9	N/246.5	-1.97	193
68	GEN	Imperial Oil	644 Bronson Avenue Ottawa ON	N/246.5	-1.97	194
68	PRT	KEN WILLIAMS ESSO	644 BRONSON AV OTTAWA ON K1S4E9	N/246.5	-1.97	196
68	RST	WILLIAMS ESSO	644 BRONSON AVE OTTAWA ON K1S4E9	N/246.5	-1.97	196

Executive Summary: Summary By Data Source

BORE - Borehole

A search of the BORE database, dated 1875-Jul 2018 has found that there are 3 BORE site(s) within approximately 0.25 kilometers of the project property.

<u>Lower Elevation</u>	<u>Address</u>	<u>Direction</u>	<u>Distance (m)</u>	<u>Map Key</u>
	ON	NNE	143.54	<u>26</u>
	ON	N	178.92	<u>41</u>
	ON	WSW	214.00	<u>49</u>

CA - Certificates of Approval

A search of the CA database, dated 1985-Oct 30, 2011* has found that there are 4 CA site(s) within approximately 0.25 kilometers of the project property.

<u>Equal/Higher Elevation</u>	<u>Address</u>	<u>Direction</u>	<u>Distance (m)</u>	<u>Map Key</u>
Carleton Condominium Corporation No. 472	550 Cambridge St S Ottawa ON	SW	45.04	<u>2</u>
Canci Homes Corporation Inc.	385 Bell Street Ottawa ON	W	68.53	<u>5</u>

<u>Lower Elevation</u>	<u>Address</u>	<u>Direction</u>	<u>Distance (m)</u>	<u>Map Key</u>
City of Ottawa	Cambridge Street, Frederick Place and Jackson Ave Ottawa ON	SSE	181.71	<u>42</u>
PUBLIC WORKS & GOVT. SERVICES CANADA	615 BOOTH STREET OTTAWA CITY ON	W	233.15	<u>59</u>

DTNK - Delisted Fuel Tanks

A search of the DTNK database, dated Oct 2023 has found that there are 6 DTNK site(s) within approximately 0.25 kilometers of the project property.

<u>Lower Elevation</u>	<u>Address</u>	<u>Direction</u>	<u>Distance (m)</u>	<u>Map Key</u>
EMILIO LINDIA ENTERPRISES LTD	770 BRONSON AV OTTAWA ON K1S 4G4	ESE	149.90	<u>29</u>
EMILIO LINDIA ENTERPRISES LTD	770 BRONSON AV OTTAWA ON	ESE	149.90	<u>29</u>
KEN WILLIAMS ESSO	644 BRONSON AV OTTAWA ON	N	246.53	<u>68</u>
KEN WILLIAMS ESSO	644 BRONSON AV OTTAWA ON	N	246.53	<u>68</u>
KEN WILLIAMS ESSO	644 BRONSON AV OTTAWA ON K1S 4E9	N	246.53	<u>68</u>
KEN WILLIAMS ESSO	644 BRONSON AV OTTAWA ON	N	246.53	<u>68</u>

EASR - Environmental Activity and Sector Registry

A search of the EASR database, dated Oct 2011 - Aug 31, 2025 has found that there are 1 EASR site(s) within approximately 0.25 kilometers of the project property.

<u>Lower Elevation</u>	<u>Address</u>	<u>Direction</u>	<u>Distance (m)</u>	<u>Map Key</u>
THE KING'S DAUGHTERS AND SONS APARTMENTS INCORPORATED	567 Cambridge ST S OTTAWA ON K1S 4J5	SE	228.34	<u>54</u>

ECA - Environmental Compliance Approval

A search of the ECA database, dated Oct 2011 - Aug 31, 2025 has found that there are 5 ECA site(s) within approximately 0.25 kilometers of the project property.

<u>Equal/Higher Elevation</u>	<u>Address</u>	<u>Direction</u>	<u>Distance (m)</u>	<u>Map Key</u>
Carleton Condominium Corporation No. 472	550 Cambridge St S Ottawa ON K1S 5N3	SW	45.04	<u>2</u>

<u>Equal/Higher Elevation</u>	<u>Address</u>	<u>Direction</u>	<u>Distance (m)</u>	<u>Map Key</u>
Canci Homes Corporation Inc.	385 Bell Street Ottawa ON K4C 1C1	W	68.53	5

<u>Lower Elevation</u>	<u>Address</u>	<u>Direction</u>	<u>Distance (m)</u>	<u>Map Key</u>
John Howard Society of Ottawa	289 Carling Ave Ottawa ON K1N 5L5	SSW	85.71	9
9522743 Canada Inc.	144 Renfrew Ave Ottawa ON K2B 6Z2	NNE	212.30	47
The King's Daughters and Sons Apartments Inc.	567 Cambridge St S Ottawa ON K1S 4J5	SE	228.34	54

EHS - ERIS Historical Searches

A search of the EHS database, dated 1999-Apr 30, 2025 has found that there are 28 EHS site(s) within approximately 0.25 kilometers of the project property.

<u>Equal/Higher Elevation</u>	<u>Address</u>	<u>Direction</u>	<u>Distance (m)</u>	<u>Map Key</u>
	7 Maclean Street Ottawa ON K1S 3E8	WNW	49.32	3
	385 Bell Street South Ottawa ON K1S 4K3	W	68.53	5
	265 Carling Ottawa ON K1S 2E1	E	101.61	12
	265 Carling Avenue Ottawa ON K1S 2E1	E	101.61	12
	265 Carling Ave Ottawa ON K1S 2E1	E	101.61	12

<u>Equal/Higher Elevation</u>	<u>Address</u>	<u>Direction</u>	<u>Distance (m)</u>	<u>Map Key</u>
	265 Carling Avenue Ottawa ON K1S 2E1	E	101.61	<u>12</u>
	280 Carling Avenue Ottawa ON K1S 2E2	SE	108.74	<u>14</u>
	280 Carling Avenue Ottawa ON K1S	SE	112.55	<u>17</u>
	343 Bell St S Ottawa ON K1S4J9	NW	134.32	<u>23</u>

<u>Lower Elevation</u>	<u>Address</u>	<u>Direction</u>	<u>Distance (m)</u>	<u>Map Key</u>
	289 Carling Ave Ottawa ON K1S2E4	SSW	85.71	<u>9</u>
	515 Cambridge St Ottawa ON K1S 4H9	NE	109.60	<u>15</u>
	515 Cambridge Street Ottawa ON K1S 4H9	NE	109.60	<u>15</u>
	482 Cambridge St S Ottawa ON K1S4H7	NW	129.79	<u>21</u>
	291/299 Carling Avenue (Aka 401 Lebreton Street S) Ottawa ON K1S	WSW	134.67	<u>24</u>
	256 Carling Avenue Ottawa ON K1S 2E1	ESE	138.03	<u>25</u>
	770 Bronson Ave Ottawa ON K1S4G4	ESE	149.90	<u>29</u>

770 Bronson Avenue Ottawa ON K1S 4G4	ESE	149.90	<u>29</u>
774 Bronson Ave Ottawa ON K1S4G4	ESE	166.36	<u>34</u>
770 & 774 Bronson Avenue Ottawa ON K1S 2E1	ESE	168.71	<u>37</u>
345 Lebreton Street Ottawa ON K1A 0E9	W	177.88	<u>40</u>
786 Bronson Ave Ottawa ON K1S4G4	ESE	199.04	<u>44</u>
786 Bronson Ave Ottawa on Ottawa ON K1S 4G4	ESE	199.04	<u>44</u>
790 Bronson Avenue Ottawa Ontario Ottawa ON K1S 4G4	ESE	221.66	<u>53</u>
788 Bronson Ottawa ON K1S 4G4	ESE	238.90	<u>63</u>
644 Bronson Ave. Ottawa ON	N	240.38	<u>65</u>
314 Bell Street South Ottawa ON K1S 4K2	NW	243.40	<u>66</u>
657 Bronson Avenue Ottawa ON K1S 4E7	NNE	244.41	<u>67</u>
644 Bronson Ave. Ottawa ON K1S 4E9	N	246.53	<u>68</u>

EXP - List of Expired Fuels Safety Facilities

A search of the EXP database, dated Oct 2023 has found that there are 7 EXP site(s) within approximately 0.25 kilometers of the project property.

<u>Lower Elevation</u>	<u>Address</u>	<u>Direction</u>	<u>Distance (m)</u>	<u>Map Key</u>
EMILIO LINDIA ENTERPRISES LTD	770 BRONSON AV OTTAWA ON	ESE	149.90	29
EMILIO LINDIA ENTERPRISES LTD	770 BRONSON AV OTTAWA ON	ESE	149.90	29
EMILIO LINDIA ENTERPRISES LTD	770 BRONSON AV OTTAWA ON	ESE	149.90	29
EMILIO LINDIA ENTERPRISES LTD	770 BRONSON AV OTTAWA ON	ESE	149.90	29
KEN WILLIAMS ESSO	644 BRONSON AVE OTTAWA ON	N	246.53	68
KEN WILLIAMS ESSO	644 BRONSON AVE OTTAWA ON	N	246.53	68
KEN WILLIAMS ESSO	644 BRONSON AVE OTTAWA ON	N	246.53	68

FCS - Contaminated Sites on Federal Land

A search of the FCS database, dated Jun 2000-Mar 2025 has found that there are 2 FCS site(s) within approximately 0.25 kilometers of the project property.

<u>Lower Elevation</u>	<u>Address</u>	<u>Direction</u>	<u>Distance (m)</u>	<u>Map Key</u>
Former NCC Building	Ottawa ON	WSW	131.11	22
	Ottawa ON	W	240.03	64

GEN - Ontario Regulation 347 Waste Generators Summary

A search of the GEN database, dated 1986-Mar 31, 2025 has found that there are 100 GEN site(s) within approximately 0.25 kilometers of the project property.

<u>Equal/Higher Elevation</u>	<u>Address</u>	<u>Direction</u>	<u>Distance (m)</u>	<u>Map Key</u>
Associated Endodontists	265 Carling Ave, unit 620 Ottawa ON K1S2E1	E	101.61	<u>12</u>
265 Carling Avenue Ltd.	265 Carling Ave Ottawa ON K1S 2E1	E	101.61	<u>12</u>
265 Carling Avenue Ltd.	265 Carling Ave Ottawa ON K1S 2E1	E	101.61	<u>12</u>
Associated Endodontists	265 Carling Ave, unit 620 Ottawa ON K1S2E1	E	101.61	<u>12</u>
265 Carling Avenue Ltd.	265 Carling Ave Ottawa ON K1S 2E1	E	101.61	<u>12</u>
Associated Endodontists	265 Carling Ave, unit 620 Ottawa ON K1S2E1	E	101.61	<u>12</u>
265 Carling Avenue Ltd.	265 Carling Ave Ottawa ON K1S 2E1	E	101.61	<u>12</u>
265 Carling Avenue Ltd.	265 Carling Ave Ottawa ON K1S 2E1	E	101.61	<u>12</u>
Associated Endodontists	265 Carling Ave, unit 620 Ottawa ON K1S2E1	E	101.61	<u>12</u>
Associated Endodontists	265 Carling Ave, unit 620 Ottawa ON K1S2E1	E	101.61	<u>12</u>
OUKO -Associated Endodontists	265 Carling Ave unit 620 Ottawa ON K1S2E1	E	101.61	<u>12</u>

<u>Equal/Higher Elevation</u>	<u>Address</u>	<u>Direction</u>	<u>Distance (m)</u>	<u>Map Key</u>
Associated Endodontists	265 Carling Ave, unit 620 Ottawa ON	E	101.61	<u>12</u>
Taggart Corporation	265 Carling Ave Ottawa ON K1S 2E1	E	101.61	<u>12</u>
Taggart Corporation	265 Carling Ave Ottawa ON K1S 2E1	E	101.61	<u>12</u>
265 Carling Avenue Ltd.	265 Carling Ave Ottawa ON K1S 2E1	E	101.61	<u>12</u>
265 Carling Avenue Ltd.	265 Carling Ave Ottawa ON K1S 2E1	E	101.61	<u>12</u>
265 Carling Avenue Ltd.	265 Carling Ave Ottawa ON K1S 2E1	E	101.61	<u>12</u>
265 Carling Avenue Ltd.	265 Carling Ave Ottawa ON	E	101.61	<u>12</u>
<u>Lower Elevation</u>	<u>Address</u>	<u>Direction</u>	<u>Distance (m)</u>	<u>Map Key</u>
EZ H.V.A.C. HEATING & COOLING	300 POWELL AVENUE OTTAWA ON K1S 5T3	NNE	74.80	<u>7</u>
EZ H.V.A.C. HEATING & COOLING	300 POWELL AVENUE OTTAWA ON K1S 5T3	NNE	74.80	<u>7</u>
Canada Lands Company	291 Carling Ave Ottawa ON K1S 2E4	SSW	90.76	<u>10</u>
Golder Associates Ltd	291 Carling Ave Ottawa ON K1S2E4	SSW	90.76	<u>10</u>

Ottawa Carleton Standard Condominium Corporation	290 Powell Avenue Ottawa ON	NE	103.89	13
OTTAWA BOARD OF EDUCATION	BORDEN HIGH SCHOOL 515 CAMBRIDGE ST. S. C/O 330 GILMOURST OTTAWA ON K2P 0P9	NE	109.60	15
OTTAWA BOARD OF EDUCATION	515 CAMBRIDGE STREET SOUTH BORDEN HIGH SCHOOL OTTAWA ON K1S 4H9	NE	109.60	15
OTTAWA BOARD OF EDUCATION 29-129	BORDEN HIGH SCHOOL 515 CAMBRIDGE ST. S. C/O 330 GILMOURST OTTAWA ON K2P 0P9	NE	109.60	15
OTTAWA-CARLETON DISTRICT SCHOOL BOARD	BORDEN HIGH SCHOOL 515 CAMBRIDGE STREET SOUTH OTTAWA ON K1S 4H9	NE	109.60	15
Goodex Equipment Rental Ltd	515 Cambridge St. Ottawa ON	NE	109.60	15
GVT. OF CAN. - ENERGY MINES & RES.	TERRAIN SCIENCES GEOLOGICAL SURVEY 401 LEBRETON ST. OTTAWA ON K1A 0E8	SW	147.76	28
GVT. OF CAN. - ENERGY MINES & RES.18-270	TERRAIN SCIENCES GEOLOGICAL SURVEY 401 LEBRETON ST. OTTAWA ON K1A 0E8	SW	147.76	28
GVT. OF CAN. - ENERGY MINES & RESOURCES	401 LEBRETON STREET OTTAWA ON K1A 0E8	SW	147.76	28
GVT. OF (OUT OF BUSINESS)ES & RESOURCES	401 LEBRETON STREET OTTAWA ON K1A 0E8	SW	147.76	28
Quantum Murray LP	401 Lebreton Street Ottawa ON	SW	147.76	28
OTTAWA HYDRO	247 GLEBE AVENUE OTTAWA ON K1S 2C8	E	160.66	31

HYDRO OTTAWA LIMITED	247 GLEBE OTTAWA ON K1S 2C8	E	160.66	31
Hydro Ottawa Ltd	247 Glebe Ave Ottawa ON K1S2C8	E	160.66	31
BLACK & MCDONALD LIMITED	557 CAMBRIDGE STREET SOUTH OTTAWA ON K1S 4J4	SE	167.90	36
BLACK & MCDONALD LIMITED 05-619	557 CAMBRIDGE STREET SOUTH OTTAWA ON K1S 4J4	SE	167.90	36
Ottawa Community Housing Corp.	345 Lebreton Street S. Ottawa ON K1S 3E7	W	177.70	39
Ottawa Community Housing Corp.	345 Lebreton Street S. Ottawa ON K1S 3E7	W	177.88	40
Restore Medical Clinics Inc Restore Medical Clinics	786 Bronson Avenue Ottawa ON L1S 4G4	ESE	199.04	44
RESTORE MEDICAL CLINICS	786 Bronson Avenue Ottawa ON	ESE	199.04	44
Restore Medical Pharmacy	786 Bronson Avenue Ottawa ON	ESE	199.04	44
311 Bell Apartments Limited	311 Bell Street South Ottawa ON	NW	214.67	50
VIVIAN TRAPANNI	316 BELL ST OTTAWA ON	WNW	232.52	56
GVT. OF CAN. - SEE & USE ON0269504	SURVEYS & MAPPING 615 BOOTH STREET OTTAWA ON K1A 0E9	W	233.15	59

GVT. OF CANADA - PUBLIC WORKS	CANADIAN HYDROGRAPHIC SERV., 615 BOOTH C/O 140 PROMENADE DU PORTAGE, PHASE 4 OTTAWA ON K1A 0M3	W	233.15	59
GVT. OF CANADA - PUBLIC WORKS	CDN. HYDROGRAPHIC SERV. 615 BOOTH ST. C/O 140 PROMENADE DU PORTAGE, PHASE 4 OTTAWA ON K1A 0M3	W	233.15	59
PUBLIC WORKS CANADA	615 BOOTH STREET CANADIAN HYDROGRAPHIC SERVICE OTTAWA ON K1A 0E6	W	233.15	59
GVT. OF CANADA - PUBLIC WORKS 17-259	CDN. HYDROGRAPHIC SERV. 615 BOOTH ST. C/O 140 PROMENADE DU PORTAGE, PHASE 4 OTTAWA ON K1A 0M3	W	233.15	59
PUBLIC WORKS CANADA	CANADIAN HYDROGRAPHIC SERVICE 615 BOOTH STREET OTTAWA ON K1A 0E6	W	233.15	59
GVT. OF CAN.-SUPPLY AND SERVICES	COMMUNICATIONS SERVICES 615 BOOTH ST. ROOM G-10 OTTAWA ON K1A 0S7	W	233.15	59
GVT. OF CAN.-SUPPLY AND SERVICES 17-385	COMMUNICATIONS SERVICES 615 BOOTH ST. ROOM G-10 OTTAWA ON K1A 0S7	W	233.15	59
GVT. OF CAN.-(OUT OF BUSINESS)	COMMUNICATIONS SERVICES 615 BOOTH ST. ROOM G-10 OTTAWA ON K1A 0S7	W	233.15	59
GVT. OF CAN. - ENERGY MINES & RES.	SURVEYS & MAPPING 615 BOOTH STREET OTTAWA ON K1A 0E9	W	233.15	59
GVT. OF CAN. - ENERGY MINES & RES.	SVY, MAPPING & R.S., 615 BOOTH ST. C/O 140 PROMENADE DU PORTAGE IV OTTAWA ON K1A 0M3	W	233.15	59
NATURAL RESOURCES CANADA	615 BOOTH STREET GEOMATICS CANADA OTTAWA ON K1A 0E6	W	233.15	59
NATURAL RESOURCES CANADA 18-167	GEOMATICS CANADA 615 BOOTH STREET OTTAWA ON	W	233.15	59

GVT. OF CAN. - NATURAL RESOURCES CANADA	615 BOOTH STREET GEOMATICS CANADA OTTAWA ON K1A 0E6	W	233.15	<u>59</u>
GVT. OF CAN. - NATURAL RESOURCES CANADA	615 BOOTH STREET OTTAWA ON K1A 0E9	W	233.15	<u>59</u>
PUBLIC WORKS CANADA	615 BOOTH STREET EMR-SURVEYS AND MAPPING OTTAWA ON K1A 0M3	W	233.15	<u>59</u>
MAPPING AND CHARTING ESTABLISHMENT	615 BOOTH STREET OTTAWA ON K0A 1K0	W	233.15	<u>59</u>
MAPPING A(SEE & USE ON2487206)MENT	615 BOOTH STREET OTTAWA ON K0A 1K0	W	233.15	<u>59</u>
NATIONAL DEFENSE	MAPPING & CHARTING ESTABLISHMENT 615 BOOTH STREET OTTAWA ON K2P 0G2	W	233.15	<u>59</u>
GVT. OF CAN. - NATURAL RESOURCES CANADA	615 BOOTH STREET OTTAWA ON	W	233.15	<u>59</u>
NATURAL RESOURCES CANADA	615 BOOTH STREET OTTAWA ON	W	233.15	<u>59</u>
Stantec Consulting Ltd.	615 BOOTH STREET OTTAWA ON	W	233.15	<u>59</u>
Stantec Consulting Ltd.	615 BOOTH STREET OTTAWA ON	W	233.15	<u>59</u>
NATURAL RESOURCES CANADA	615 BOOTH STREET OTTAWA ON	W	233.15	<u>59</u>
GVT. OF CAN. - NATURAL RESOURCES CANADA	615 BOOTH STREET OTTAWA ON	W	233.15	<u>59</u>

GVT. OF CAN. - NATURAL RESOURCES CANADA	615 BOOTH STREET OTTAWA ON	W	233.15	59
NATURAL RESOURCES CANADA	615 BOOTH STREET OTTAWA ON	W	233.15	59
SNC Lavalin	615 Booth Street Ottawa ON	W	233.15	59
GVT. OF CAN. - NATURAL RESOURCES CANADA	615 BOOTH STREET OTTAWA ON K1A 0E9	W	233.15	59
NATURAL RESOURCES CANADA	615 BOOTH STREET OTTAWA ON	W	233.15	59
SNC Lavalin	615 Booth Street Ottawa ON	W	233.15	59
GVT. OF CAN. - NATURAL RESOURCES CANADA	615 BOOTH STREET OTTAWA ON	W	233.15	59
Brookfield Global Integrated Solutions	615 Booth Street Ottawa ON K1A0E9	W	233.15	59
Brookfield Global Integrated Solutions	615 Booth Street Ottawa ON K1A0E9	W	233.15	59
BROOKFIELD JOHNSON CONTROLS	615 Booth Street Ottawa ON K1A0E9	W	233.15	59
BGIS Brookfield Global Integrated Solutions	615 Booth Street Ottawa ON K1A 0E9	W	233.15	59
BGIS Brookfield Global Integrated Solutions	615 Booth Street Ottawa ON K1A 0E9	W	233.15	59

BGIS Brookfield Global Integrated Solutions	615 Booth Street Ottawa ON K1A 0E9	W	233.15	59
Brookfield Global Integrated Solutions	615 Booth Street Ottawa ON K1A0E9	W	233.15	60
PSPC AFD RP1	615 Booth St. Ottawa ON	W	233.15	60
Shaw Lab Group	794 Bronson Avenue Ottawa ON	ESE	236.28	61
Imperial Oil	644 Bronson Avenue Ottawa ON K1S 4E9	N	246.53	68
Imperial Oil	644 Bronson Avenue Ottawa ON	N	246.53	68
Imperial Oil	644 Bronson Avenue Ottawa ON	N	246.53	68
Imperial Oil	644 Bronson Avenue Ottawa ON	N	246.53	68
Imperial Oil	644 Bronson Avenue Ottawa ON K1S 4E9	N	246.53	68
Imperial Oil	644 Bronson Avenue Ottawa ON	N	246.53	68
Imperial Oil	644 Bronson Avenue Ottawa ON K1S 4E9	N	246.53	68
Imperial Oil	644 Bronson Avenue Ottawa ON	N	246.53	68
Imperial Oil	644 Bronson Avenue Ottawa ON K1S 4E9	N	246.53	68
Imperial Oil	644 Bronson Avenue Ottawa ON K1S 4E9	N	246.53	68
Imperial Oil	644 Bronson Avenue Ottawa ON K1S 4E9	N	246.53	68

Imperial Oil	644 Bronson Avenue Ottawa ON K1S 4E9	N	246.53	68
Imperial Oil	644 Bronson Avenue Ottawa ON K1S 4E9	N	246.53	68
Imperial Oil	644 Bronson Avenue Ottawa ON K1S 4E9	N	246.53	68
Imperial Oil	644 Bronson Avenue Ottawa ON K1S 4E9	N	246.53	68
Imperial Oil	644 Bronson Avenue Ottawa ON	N	246.53	68

HINC - TSSA Historic Incidents

A search of the HINC database, dated 2006-June 2009* has found that there are 2 HINC site(s) within approximately 0.25 kilometers of the project property.

<u>Lower Elevation</u>	<u>Address</u>	<u>Direction</u>	<u>Distance (m)</u>	<u>Map Key</u>
	659 BRONSON AVENUE OTTAWA ON	NNE	232.86	57
	659 BRONSON AVENUE OTTAWA ON	NNE	232.86	57

INC - Fuel Oil Spills and Leaks

A search of the INC database, dated 31 Oct, 2023 has found that there are 1 INC site(s) within approximately 0.25 kilometers of the project property.

<u>Lower Elevation</u>	<u>Address</u>	<u>Direction</u>	<u>Distance (m)</u>	<u>Map Key</u>
	316 Bell Street South, Ottawa ON K1S 4K2	WNW	232.40	55

MNR - Mineral Occurrences

A search of the MNR database, dated 1846-Feb 2025 has found that there are 1 MNR site(s) within approximately 0.25 kilometers of the project property.

<u>Lower Elevation</u>	<u>Address</u>	<u>Direction</u>	<u>Distance (m)</u>	<u>Map Key</u>
DH OT-5	ON	WSW	165.11	33

NPCB - National PCB Inventory

A search of the NPCB database, dated 1988-2008* has found that there are 4 NPCB site(s) within approximately 0.25 kilometers of the project property.

<u>Lower Elevation</u>	<u>Address</u>	<u>Direction</u>	<u>Distance (m)</u>	<u>Map Key</u>
CHEZ FM	650 BRONSON AVE OTTAWA ON K1S 4E9	NNE	213.82	48
CHEZ FM	650 BRONSON AVE Ottawa ON K1S 4E9	NNE	213.82	48
CHEZ FM	650 BRONSON AVE. OTTAWA ON K1S 4E9	NNE	213.82	48
ENERGY MINES & RESOURCES	615 BOOTH ST. OTTAWA ON	W	233.15	59

OPCB - Inventory of PCB Storage Sites

A search of the OPCB database, dated 1987-Oct 2004; 2012-Dec 2013 has found that there are 1 OPCB site(s) within approximately 0.25 kilometers of the project property.

<u>Lower Elevation</u>	<u>Address</u>	<u>Direction</u>	<u>Distance (m)</u>	<u>Map Key</u>
ENERGY MINES AND RESOURCES	TERRAIN SCIENCES DIVISION 401 LIBRETON ST. OTTAWA ON	SW	147.76	28

PES - Pesticide Register

A search of the PES database, dated Oct 2011 - Aug 31, 2025 has found that there are 1 PES site(s) within approximately 0.25 kilometers of the project property.

<u>Lower Elevation</u>	<u>Address</u>	<u>Direction</u>	<u>Distance (m)</u>	<u>Map Key</u>
TERRAPRO CORPORATION	401-A LEBRETON STREET SOUTH OTTAWA ON K1S 4L5	SW	147.76	28

PINC - Pipeline Incidents

A search of the PINC database, dated Feb 28, 2021 has found that there are 2 PINC site(s) within approximately 0.25 kilometers of the project property.

<u>Lower Elevation</u>	<u>Address</u>	<u>Direction</u>	<u>Distance (m)</u>	<u>Map Key</u>
	7 Frederick Place,Ottawa ON K1S 3G1	S	163.55	<u>32</u>
ENBRIDGE GAS INC	7 DOWS LAKE RD.,,OTTAWA,ON,K1S 4K9,CA ON	SSW	218.86	<u>52</u>

PRT - Private and Retail Fuel Storage Tanks

A search of the PRT database, dated 1989-1996* has found that there are 3 PRT site(s) within approximately 0.25 kilometers of the project property.

<u>Lower Elevation</u>	<u>Address</u>	<u>Direction</u>	<u>Distance (m)</u>	<u>Map Key</u>
EMILIO LINDIA ENTERPRISES LTD	770 BRONSON AV OTTAWA ON K1S 4G4	ESE	149.90	<u>29</u>
EMILIO LINDIA ENTERPRISES LTD	770 BRONSON AV OTTAWA ON K1S4G4	ESE	149.90	<u>29</u>
KEN WILLIAMS ESSO	644 BRONSON AV OTTAWA ON K1S4E9	N	246.53	<u>68</u>

RSC - Record of Site Condition

A search of the RSC database, dated 1997-Sept 2001, Oct 2004-Aug 2025 has found that there are 2 RSC site(s) within approximately 0.25 kilometers of the project property.

<u>Equal/Higher Elevation</u>	<u>Address</u>	<u>Direction</u>	<u>Distance (m)</u>	<u>Map Key</u>
275 CARLING RESIDENCE LTD.	275 CARLING AVENUE ON Ottawa ON	ESE	76.65	<u>8</u>

<u>Lower Elevation</u>	<u>Address</u>	<u>Direction</u>	<u>Distance (m)</u>	<u>Map Key</u>
-------------------------------	-----------------------	-------------------------	----------------------------	-----------------------

RST - Retail Fuel Storage Tanks

A search of the RST database, dated 1999-Apr 30, 2025 has found that there are 1 RST site(s) within approximately 0.25 kilometers of the project property.

<u>Lower Elevation</u>	<u>Address</u>	<u>Direction</u>	<u>Distance (m)</u>	<u>Map Key</u>
WILLIAMS ESSO	644 BRONSON AVE OTTAWA ON K1S4E9	N	246.53	68

SCT - Scott's Manufacturing Directory

A search of the SCT database, dated 1992-Mar 2011* has found that there are 11 SCT site(s) within approximately 0.25 kilometers of the project property.

<u>Equal/Higher Elevation</u>	<u>Address</u>	<u>Direction</u>	<u>Distance (m)</u>	<u>Map Key</u>
SCAFFOLD-FAST INC.	385 BELL ST S OTTAWA ON K1S 4K3	W	68.53	5
Cdn Post-M.D. Education Regist	265 Carling Ave Suite 800 Ottawa ON K1S 2E1	E	101.61	12
Assn Faculties Medicine of Cda	265 Carling Ave Suite 800 Ottawa ON K1S 2E1	E	101.61	12
Beyond 20/20 Inc.	265 Carling Ave Suite 500 Ottawa ON K1S 2E1	E	101.61	12
Nortak Software Ltd.	265 Carling Ave Floor 7 Ottawa ON K1S 2E1	E	101.61	12
NORTAK SOFTWARE LTD	265 CARLING AVE FLOOR 7 OTTAWA ON K1S 2E1	E	101.61	12

<u>Lower Elevation</u>	<u>Address</u>	<u>Direction</u>	<u>Distance (m)</u>	<u>Map Key</u>
-------------------------------	-----------------------	-------------------------	----------------------------	-----------------------

Canadian Hydro Graphic Service	615 Booth St Floor 3 Room 311 Ottawa ON K1A 0E6	W	233.15	59
K&R Dental Laboratories Ltd.	794 Bronson Ave Ottawa ON K1S 4G4	ESE	236.62	62
K & R Dental Laboratories Ltd.	794 Bronson Ave Ottawa ON K1S 4G4	ESE	236.62	62
K & R Dental Laboratories Ltd	794 Bronson Ave Ottawa ON K1S 4G4	ESE	236.62	62
Shaw Laboratories	794 Bronson Ave Ottawa ON K1S 4G4	ESE	236.62	62

SPL - Ontario Spills

A search of the SPL database, dated 1988-Jun 2024; Aug 2024; Oct-May 2025 has found that there are 16 SPL site(s) within approximately 0.25 kilometers of the project property.

<u>Equal/Higher Elevation</u>	<u>Address</u>	<u>Direction</u>	<u>Distance (m)</u>	<u>Map Key</u>
	OTTAWA ON	NNE	32.99	1
PUC	POLE TRANSFORMER OPPOSITE 326 POWELL STREET. OTTAWA CITY ON K1S 2A8	WNW	72.20	6
280 Carling Avenue	OTTAWA ON	SE	112.55	17
ENBRIDGE GAS INC	270 Carling Ave Ottawa OTTAWA ON	ESE	126.26	20

<u>Lower Elevation</u>	<u>Address</u>	<u>Direction</u>	<u>Distance (m)</u>	<u>Map Key</u>
	315 Powell Avenue<UNOFFICIAL> Ottawa ON	N	112.24	16

ESSO PETROLEUM CANADA	505 CARLING AVE. (CORNER OF PRESTON ST.) SERVICE STATION OTTAWA CITY ON	SSW	125.27	19
	Bronson Ave and Carling Ave Ottawa ON	E	146.16	27
OTTAWA HYDRO	CORNER OF CARLING & BRONSON OTTAWA TRANSFORMER OTTAWA CITY ON	E	146.16	27
Enbridge Gas Distribution Inc.	680 Bronson Ave Ottawa ON	NNE	167.65	35
Hydro-Ottawa	272 Powell Street Ottawa ON K1S 2A5	ENE	185.03	43
Natural Resources Canada<UNOFFICIAL>	Mechanical Room, 615 Booth St Ottawa ON	W	233.15	60
National Research Council of Canada; SNC Lavalin Engineers and Constructors	615 Booth Street Ottawa ON K1A 0E9	W	233.15	60
	615 Booth St, Ottawa OTTAWA ON	W	233.15	60
SNC-Lavalin Profac Inc.	615 Booth St. Ottawa ON	W	233.15	60
SNC-Lavalin ProFac Facilities Management	615 Booth Street Ottawa ON	W	233.15	60
SNC Lavalin Engineers and Constructors	615 Booth St. Ottawa ON	W	233.15	60

WWIS - Water Well Information System

A search of the WWIS database, dated Dec 31 2023 has found that there are 9 WWIS site(s) within approximately 0.25 kilometers of

the project property.

<u>Equal/Higher Elevation</u>	<u>Address</u>	<u>Direction</u>	<u>Distance (m)</u>	<u>Map Key</u>
	265 CARLING AVE. Ottawa ON <i>Well ID:</i> 7220782	E	64.91	<u>4</u>

<u>Lower Elevation</u>	<u>Address</u>	<u>Direction</u>	<u>Distance (m)</u>	<u>Map Key</u>
	ON <i>Well ID:</i> 7287218	SSW	94.38	<u>11</u>
	487 CAMBRIDGE ST.S OTTAWA ON <i>Well ID:</i> 7264936	NNW	122.28	<u>18</u>
	ON <i>Well ID:</i> 7351191	W	158.64	<u>30</u>
	ON <i>Well ID:</i> 7382333	SE	172.24	<u>38</u>
	ON <i>Well ID:</i> 7363579	NNE	201.58	<u>45</u>
	ON <i>Well ID:</i> 7296896	SE	202.89	<u>46</u>
	ON <i>Well ID:</i> 7152295	SE	214.89	<u>51</u>
	615 BOOTH ST. OTTAWA ON <i>Well ID:</i> 7146321	W	232.90	<u>58</u>

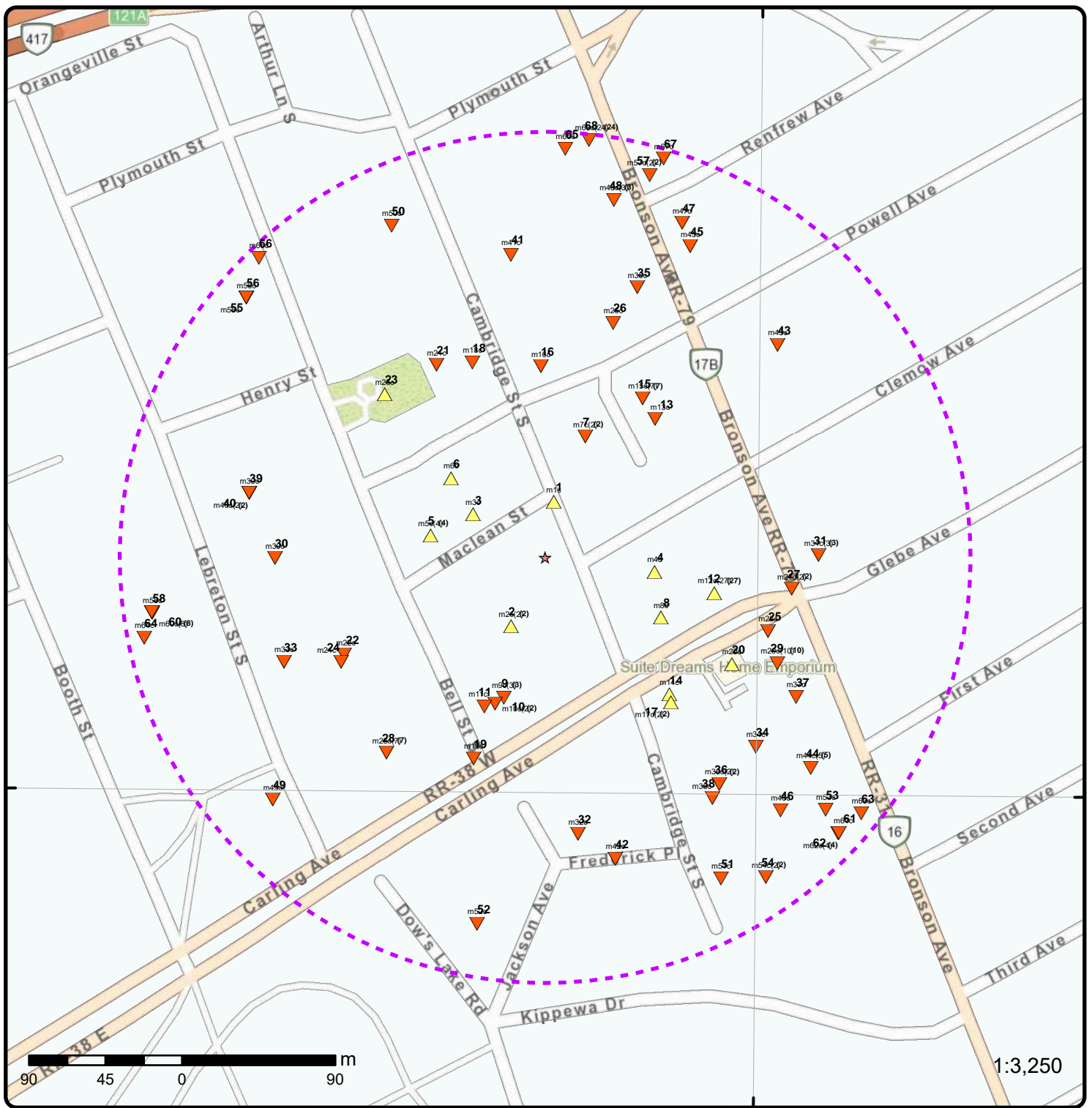

Map: 0.25 Kilometer Radius

Order Number: 25101601976

Address: 522 Cambridge Street South, Ottawa, ON



★ Project Property	Freeways; Highways	Beach	Shopping & Sports Area
Buffer Outline	Traffic Circle; Ramp	Airport	University/College
Eris Sites with Higher Elevation	Major Arterial; Minor Arterial	Industrial Area	Cemetery; Golf Course
Eris Sites with Same Elevation	Local Road	Military Base	Park (National)
Eris Sites with Lower Elevation	Service Road; Traffic Circle; Ramp	Aircraft Roads	Park (City/County)
Eris Sites with Unknown Elevation	Rail	Native Reservation	
		Hospital	

75°42'30"W

75°42'W

75°41'30"W

45°24'30"N

45°24'30"N

45°24'N

45°24'N

45°23'30"N

45°23'30"N

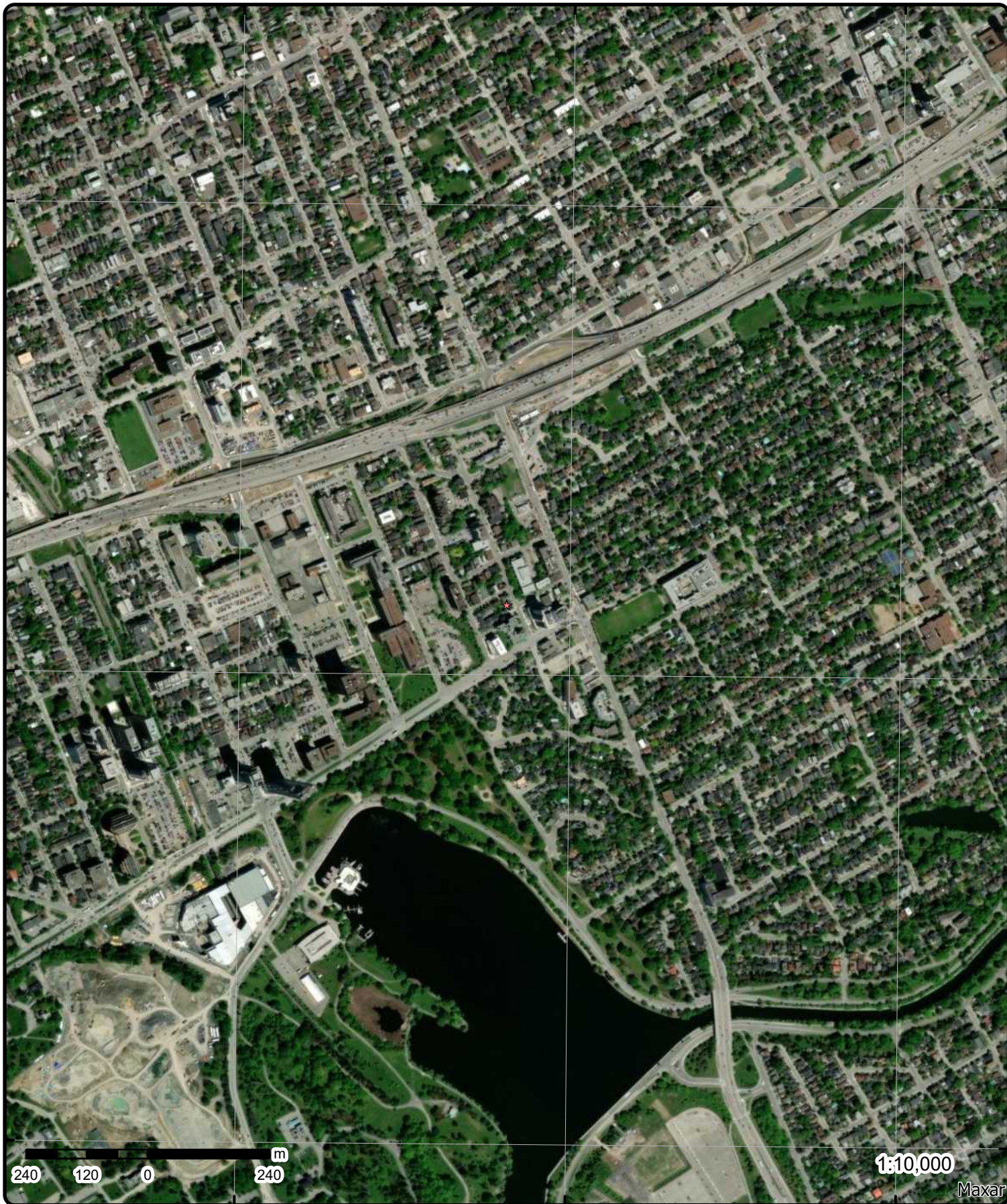

Aerial Year: 2025

Order Number: 25101601976

Address: 522 Cambridge Street South, Ottawa, ON



Source: ESRI World Imagery

© ERIS Information Limited Partnership

75°43'30"W 75°43'W 75°42'30"W 75°42'W 75°41'30"W 75°41'W 75°40'30"W

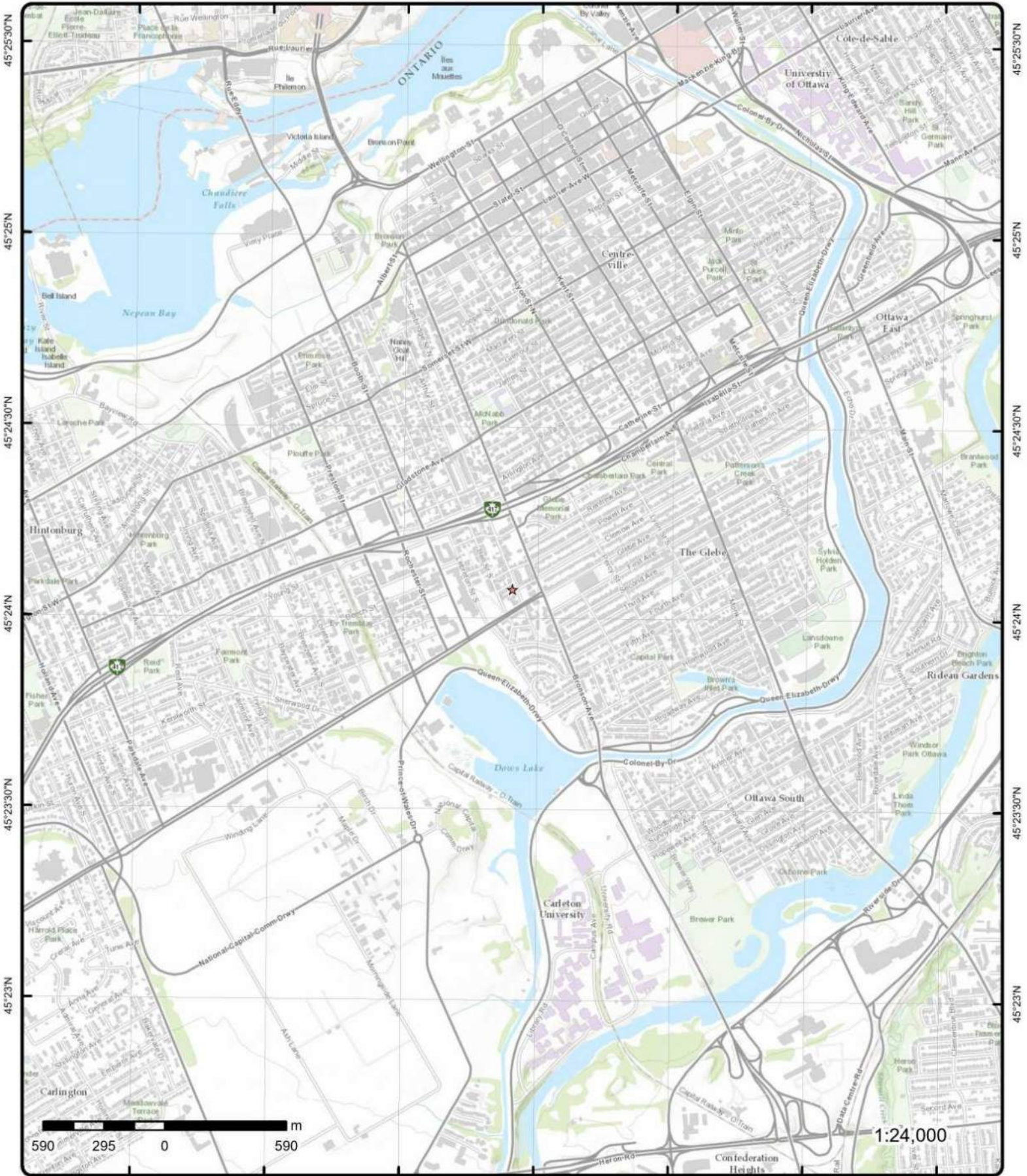

Topographic Map

Address: 522 Cambridge Street South, ON

Source: ESRI World Topographic Map

Order Number: 25101601976



© ERIS Information Limited Partnership

Detail Report

Map Key	Number of Records	Direction/ Distance (m)	Elev/Diff (m)	Site	DB
<u>1</u>	1 of 1	NNE/33.0	79.9 / 0.06	OTTAWA ON	SPL
<p>Ref No: 1-1R0KVX Municipality No:</p> <p>Year: Nature of Damage:</p> <p>Incident Dt: Discharger Report:</p> <p>Dt MOE Arvl on Scn: Material Group:</p> <p>MOE Reported Dt: 4/19/2022 7:30:15 PM Impact to Health: 0 No Impact</p> <p>Dt Document Closed: 4/20/2022 6:47:41 AM Agency Involved:</p> <p>Site No:</p> <p>MOE Response: Desktop Response</p> <p>Site County/District:</p> <p>Site Geo Ref Meth:</p> <p>Site District Office: Ottawa District Office</p> <p>Nearest Watercourse:</p> <p>Site Name:</p> <p>Site Address:</p> <p>Site Region:</p> <p>Site Municipality: OTTAWA</p> <p>Site Lot:</p> <p>Site Conc:</p> <p>Site Geo Ref Accu:</p> <p>Site Map Datum:</p> <p>Northing:</p> <p>Easting:</p> <p>Entity Operating Name:</p> <p>Client Name:</p> <p>Client Type:</p> <p>Source Type: Unknown / N/A</p> <p>Incident Cause:</p> <p>Incident Preceding Spill: Accident/Collision</p> <p>Incident Reason: Improper design</p> <p>Incident Summary: CoOttawa: oil spill, min. of 4 L - Cambridge St. S & Maclean St, Ottawa</p> <p>Environment Impact: 1 Minor Impact</p> <p>Health Env Consequence:</p> <p>Nature of Impact:</p> <p>Contaminant Qty: 4 litre (L)</p> <p>Contaminant Qty 1:</p> <p>Contaminant Unit:</p> <p>Contaminant Code:</p> <p>Contaminant Name: MOTOR OIL</p> <p>Contaminant Limit 1:</p> <p>Contam Limit Freq 1:</p> <p>Contaminant UN No 1:</p> <p>Receiving Medium: Land</p> <p>Activity Preceding Spill: Unknown</p> <p>Property 2nd Watershed: Lower Ottawa</p> <p>Property Tertiary Watershed: 02LA-Rideau</p> <p>Sector Type:</p> <p>SAC Action Class: Waste (Exemptions)</p> <p>Call Report Locatn Geodata: {"integration_ids":["PR00004310410"],"wks":["POINT (-75.7015370000 45.4015370000)"],"creation_date":"2022-04-19"}</p> <p>Time Reported:</p> <p>System Facility Address:</p>					

Map Key	Number of Records	Direction/ Distance (m)	Elev/Diff (m)	Site	DB
2	1 of 2	SW/45.0	80.4 / 0.60	Carleton Condominium Corporation No. 472 550 Cambridge St S Ottawa ON	CA
Certificate #: Application Year: Issue Date: Approval Type: Status: Application Type: Client Name: Client Address: Client City: Client Postal Code: Project Description: Contaminants: Emission Control:		9353-7TZK46 2009 7/17/2009 Air Approved			
2	2 of 2	SW/45.0	80.4 / 0.60	Carleton Condominium Corporation No. 472 550 Cambridge St S Ottawa ON K1S 5N3	ECA
Approval No: Approval Date: Status: Record Type: Link Source: SWP Area Name: Approval Type: Project Type: Business Name: Address: Full Address: Full PDF Link: PDF Site Location:		9353-7TZK46 2009-07-17 Approved ECA IDS Rideau Valley ECA-AIR AIR Carleton Condominium Corporation No. 472 550 Cambridge St S https://www.accessenvironment.ene.gov.on.ca/instruments/2873-7Q2R5D-14.pdf		MOE District: City: Longitude: Latitude: Geometry X: Geometry Y:	
				Ottawa -75.698135 45.433884	
3	1 of 1	WNW/49.3	80.6 / 0.73	7 Maclean Street Ottawa ON K1S 3E8	EHS
Order No: Status: Report Type: Report Date: Date Received: Previous Site Name: Lot/Building Size: Additional Info Ordered:		20190717178 C Standard Express Report 17-JUL-19 17-JUL-19 Fire Insur. Maps and/or Site Plans; Title Searches; City Directory; Aerial Photos		Nearest Intersection: Municipality: Client Prov/State: Search Radius (km): X: Y:	
				Ottawa ON .25 -75.7021427 45.4014669	
4	1 of 1	E/64.9	79.9 / 0.03	265 CARLING AVE. Ottawa ON	WWIS
Well ID: Construction Date: Use 1st: Use 2nd: Final Well Status: Water Type: Casing Material: Audit No: Tag:		7220782 Monitoring Observation Wells		Flowing (Y/N): Flow Rate: Data Entry Status: Data Src: Date Received: Selected Flag: Abandonment Rec: Contractor: Form Version:	
				05/27/2014 TRUE 7328 7	

Map Key	Number of Records	Direction/ Distance (m)	Elev/Diff (m)	Site	DB
Constructn Method: Elevation (m): Elevatn Reliability: Depth to Bedrock: Well Depth: Overburden/Bedrock: Pump Rate: Static Water Level: Clear/Cloudy: Municipality: Site Info:		NEPEAN TOWNSHIP		Owner: County: OTTAWA-CARLETON Lot: Concession: Concession Name: Easting NAD83: Northing NAD83: Zone: UTM Reliability:	
PDF URL (Map):		https://d2khazk8e83rdv.cloudfront.net/moe_mapping/downloads/2Water/Wells_pdfs/722\7220782.pdf			

Additional Detail(s) (Map)

Well Completed Date: 05/07/2012
Year Completed: 2012
Depth (m): 15.39
Latitude: 45.4011727136294
Longitude: -75.7007751249682
X: -75.70077496340899
Y: 45.401172707103626
Path: 722\7220782.pdf

Bore Hole Information

Bore Hole ID:	1004779141	Elevation:	
DP2BR:		Elevrc:	
Spatial Status:		Zone:	18
Code OB:		East83:	445155.00
Code OB Desc:		North83:	5027756.00
Open Hole:		Org CS:	UTM83
Cluster Kind:		UTMRC:	4
Date Completed:	05/07/2012	UTMRC Desc:	margin of error : 30 m - 100 m
Remarks:		Location Method:	wwr
Location Method Desc:	on Water Well Record		
Elevrc Desc:			
Location Source Date:			
Improvement Location Source:			
Improvement Location Method:			
Source Revision Comment:			
Supplier Comment:			

Overburden and Bedrock
Materials Interval

Formation ID: 1005172393
Layer: 2
Color: 2
General Color: GREY
Material 1: 12
Material 1 Desc: STONES
Material 2:
Material 2 Desc:
Material 3:
Material 3 Desc:
Formation Top Depth: 0.07500000298023224
Formation End Depth: 0.30000001192092896
Formation End Depth UOM: m

Overburden and Bedrock

Map Key	Number of Records	Direction/ Distance (m)	Elev/Diff (m)	Site	DB
<u>Materials Interval</u>					
Formation ID:			1005172396		
Layer:			5		
Color:			2		
General Color:			GREY		
Material 1:			15		
Material 1 Desc:			LIMESTONE		
Material 2:			17		
Material 2 Desc:			SHALE		
Material 3:			26		
Material 3 Desc:			ROCK		
Formation Top Depth:			1.1699999570846558		
Formation End Depth:			15.390000343322754		
Formation End Depth UOM:			m		
<u>Overburden and Bedrock</u>					
<u>Materials Interval</u>					
Formation ID:			1005172395		
Layer:			4		
Color:			6		
General Color:			BROWN		
Material 1:			28		
Material 1 Desc:			SAND		
Material 2:			11		
Material 2 Desc:			GRAVEL		
Material 3:			13		
Material 3 Desc:			BOULDERS		
Formation Top Depth:			0.6899999976158142		
Formation End Depth:			1.1699999570846558		
Formation End Depth UOM:			m		
<u>Overburden and Bedrock</u>					
<u>Materials Interval</u>					
Formation ID:			1005172392		
Layer:			1		
Color:			8		
General Color:			BLACK		
Material 1:					
Material 1 Desc:					
Material 2:					
Material 2 Desc:					
Material 3:					
Material 3 Desc:					
Formation Top Depth:			0.0		
Formation End Depth:			0.07500000298023224		
Formation End Depth UOM:			m		
<u>Overburden and Bedrock</u>					
<u>Materials Interval</u>					
Formation ID:			1005172394		
Layer:			3		
Color:			6		
General Color:			BROWN		
Material 1:			28		
Material 1 Desc:			SAND		
Material 2:			11		
Material 2 Desc:			GRAVEL		
Material 3:			01		
Material 3 Desc:			FILL		

Map Key	Number of Records	Direction/ Distance (m)	Elev/Diff (m)	Site	DB
Formation Top Depth:		0.30000001192092896			
Formation End Depth:		0.6899999976158142			
Formation End Depth UOM:		m			
<u>Annular Space/Abandonment Sealing Record</u>					
Plug ID:		1005172404			
Layer:		1			
Plug From:		0.0			
Plug To:		11.600000381469727			
Plug Depth UOM:		m			
<u>Method of Construction & Well Use</u>					
Method Construction ID:		1005172403			
Method Construction Code:		7			
Method Construction:		Diamond			
Other Method Construction:					
<u>Pipe Information</u>					
Pipe ID:		1005172391			
Casing No:		0			
Comment:					
Alt Name:					
<u>Construction Record - Casing</u>					
Casing ID:		1005172400			
Layer:		1			
Material:		5			
Open Hole or Material:		PLASTIC			
Depth From:		0.0			
Depth To:		12.399999618530273			
Casing Diameter:		5.0			
Casing Diameter UOM:		cm			
Casing Depth UOM:		m			
<u>Construction Record - Screen</u>					
Screen ID:		1005172401			
Layer:		1			
Slot:		10			
Screen Top Depth:		12.399999618530273			
Screen End Depth:		15.390000343322754			
Screen Material:		5			
Screen Depth UOM:		m			
Screen Diameter UOM:		cm			
Screen Diameter:		5.099999904632568			
<u>Water Details</u>					
Water ID:		1005172399			
Layer:		1			
Kind Code:		8			
Kind:		Untested			
Water Found Depth:		3.4000000953674316			
Water Found Depth UOM:		m			

Map Key	Number of Records	Direction/ Distance (m)	Elev/Diff (m)	Site	DB
<u>Hole Diameter</u>					
Hole ID:		1005172397			
Diameter:		20.0			
Depth From:		0.0			
Depth To:		1.1699999570846558			
Hole Depth UOM:		m			
Hole Diameter UOM:		cm			
<u>Hole Diameter</u>					
Hole ID:		1005172398			
Diameter:		7.690000057220459			
Depth From:		1.1699999570846558			
Depth To:		15.390000343322754			
Hole Depth UOM:		m			
Hole Diameter UOM:		cm			
<u>5</u>	1 of 4	W/68.5	80.9 / 1.03	Canci Homes Corporation Inc. 385 Bell Street Ottawa ON	CA
Certificate #:		4415-5VKLDD			
Application Year:		2004			
Issue Date:		1/26/2004			
Approval Type:		Municipal and Private Sewage Works			
Status:		Approved			
Application Type:					
Client Name:					
Client Address:					
Client City:					
Client Postal Code:					
Project Description:					
Contaminants:					
Emission Control:					
<u>5</u>	2 of 4	W/68.5	80.9 / 1.03	Canci Homes Corporation Inc. 385 Bell Street Ottawa ON K4C 1C1	ECA
Approval No:		4415-5VKLDD		MOE District:	Ottawa
Approval Date:		2004-01-26		City:	
Status:		Approved		Longitude:	-75.70239
Record Type:		ECA		Latitude:	45.40136
Link Source:		IDS		Geometry X:	
SWP Area Name:		Rideau Valley		Geometry Y:	
Approval Type:		ECA-MUNICIPAL AND PRIVATE SEWAGE WORKS			
Project Type:		MUNICIPAL AND PRIVATE SEWAGE WORKS			
Business Name:		Canci Homes Corporation Inc.			
Address:		385 Bell Street			
Full Address:					
Full PDF Link:		https://www.accessenvironment.ene.gov.on.ca/instruments/3601-5SQKL9-14.pdf			
PDF Site Location:					
<u>5</u>	3 of 4	W/68.5	80.9 / 1.03	385 Bell Street South Ottawa ON K1S 4K3	EHS
Order No:		20191204101		Nearest Intersection:	
Status:		C		Municipality:	
Report Type:		Standard Report		Client Prov/State:	ON

Map Key	Number of Records	Direction/ Distance (m)	Elev/Diff (m)	Site	DB
Report Date:		09-DEC-19		Search Radius (km):	.25
Date Received:		04-DEC-19		X:	-75.70246
Previous Site Name:				Y:	45.401353
Lot/Building Size:		8276 sq ft			
Additional Info Ordered:					
5	4 of 4	W/68.5	80.9 / 1.03	SCAFFOLD-FAST INC. 385 BELL ST S OTTAWA ON K1S 4K3	SCT
Established:		1957			
Plant Size (ft²):		0			
Employment:		13			
--Details--					
Description:		CONSTRUCTION & MINING (EXCEPT PETROLEUM) MACHINERY			
SIC/NAICS Code:		5082			
Description:		INDUSTRIAL MACHINERY & EQUIPMENT			
SIC/NAICS Code:		5084			
6	1 of 1	WNW/72.2	80.9 / 1.09	PUC POLE TRANSFORMER OPPOSITE 326 POWELL STREET. OTTAWA CITY ON K1S 2A8	SPL
Ref No:		4411		Municipality No:	20101
Year:				Nature of Damage:	
Incident Dt:		5/29/1988		Discharger Report:	
Dt MOE Arvl on Scn:				Material Group:	
MOE Reported Dt:		5/29/1988		Impact to Health:	
Dt Document Closed:				Agency Involved:	
Site No:					
MOE Response:					
Site County/District:					
Site Geo Ref Meth:					
Site District Office:					
Nearest Watercourse:					
Site Name:					
Site Address:					
Site Region:					
Site Municipality:		OTTAWA CITY			
Site Lot:					
Site Conc:					
Site Geo Ref Accu:					
Site Map Datum:					
Northing:					
Easting:					
Entity Operating Name:					
Client Name:					
Client Type:					
Source Type:					
Incident Cause:		OTHER TRANSPORTATION ACCIDENT			
Incident Preceding Spill:					
Incident Reason:		UNKNOWN			
Incident Summary:		OTTAWA HYDRO-53 L OF TRANSFORMER OIL (CHLORIN-OIL TEST NEGATIVE)TO GRND			
Environment Impact:					
Health Env Consequence:					
Nature of Impact:					
Contaminant Qty:					
Contaminant Qty 1:					

Map Key	Number of Records	Direction/ Distance (m)	Elev/Diff (m)	Site	DB
Contaminant Unit: Contaminant Code: Contaminant Name: Contaminant Limit 1: Contam Limit Freq 1: Contaminant UN No 1: Receiving Medium: LAND Activity Preceding Spill: Property 2nd Watershed: Property Tertiary Watershed: Sector Type: SAC Action Class: Call Report Locatn Geodata: Time Reported: System Facility Address:					

7	1 of 2	NNE/74.8	78.8 / -1.00	EZ H.V.A.C. HEATING & COOLING 300 POWELL AVENUE OTTAWA ON K1S 5T3	GEN
-------------------	--------	----------	--------------	---	-----

Generator Info

Generator No:	ON8732627	Choice of Contact:	CO_OFFICIAL
Approval Years:	2016	Contaminated Fac:	No
Status:		MHSW Facility:	No
PO Box No:		SIC Code:	238220
Country:	Canada		
Co Admin:			
Phone No Admin:			
SIC Description:	PLUMBING, HEATING AND AIR-CONDITIONING CONTRACTORS		

Waste Detail(s)

Waste Class:	212
Waste Class Name:	ALIPHATIC SOLVENTS

7	2 of 2	NNE/74.8	78.8 / -1.00	EZ H.V.A.C. HEATING & COOLING 300 POWELL AVENUE OTTAWA ON K1S 5T3	GEN
-------------------	--------	----------	--------------	---	-----

Generator Info

Generator No:	ON8732627	Choice of Contact:	
Approval Years:	As of Dec 2017	Contaminated Fac:	
Status:	Registered	MHSW Facility:	
PO Box No:		SIC Code:	
Country:	Canada		
Co Admin:			
Phone No Admin:			
SIC Description:			

Waste Detail(s)

Waste Class:	212 L
Waste Class Name:	Aliphatic solvents and residues

2017 Generator Info

Map Key	Number of Records	Direction/ Distance (m)	Elev/Diff (m)	Site	DB
Gen No:	ON8732627			Choice of Contact:	CO_OFFICIAL
ID:	34117			Phone No Official:	613-978-9335 Ext.
Contaminated Fac:	N			Phone No Admin:	
MHSW Facility:	N			County Ont:	OTTAWA CARLTON (RM)
NAICS Code1:	238220			County Out:	
NAICS Code2:				District:	402
NAICS Code3:					
Gen Name:		EZ H.V.A.C. HEATING & COOLING			
Gen Div:					
Gen Op Name:		EZ H.V.A.C. HEATING & COOLING			
Gen Op Div:					
Site Adrs1:		300 POWELL AVENUE			
Site Bldg:					
Site Pobox:					
Province In:		ONTARIO			
Site Adrs2:					
Site City:		OTTAWA			
Province Out:					
Site Postal Code:		K1S 5T3			
Site Country:		Canada			
Co Official:		Zeke Zielinski			
Co Admin:					

2017 Generator Manifest

ID:	61952	Sum Received Qty:	310.0
Generator No:	ON8732627	Waste Class Name:	ALIPHATIC SOLVENTS
Receiver Type:	035	Count Manifests:	1
Waste Char:	L	District:	402
Waste Code:	212		

<u>8</u>	1 of 1	ESE/76.6	79.9 / 0.03	275 CARLING RESIDENCE LTD. 275 CARLING AVENUE ON Ottawa ON	RSC
RSC No:	230934			X:	-75.70086322483607
RA No:				Y:	45.40106415649301
Status:	FILED			Latitude:	45.40106416
Filing Date:				Longitude:	-75.70086322
Date Ack:				UTM Coordinates:	
Date Returned:				Latitude Longitude:	
Approval Date:	April 5, 2022			Accuracy Estimate:	
Cert Date:				Measurement Method:	
Cert Prop Use No:				Mailing Address:	
Curr Property Use:				Telephone:	
Intended Prop Use:				Fax:	
Restoration Type:				Email:	
Soil Type:				Postal Code:	K1L 7X2
Criteria:				Ministry District:	Ottawa
Stratified (Y/N):				MOE District:	Rideau Valley
Audit (Y/N):				SWP Area Name:	MICHAEL BEAUDOIN
Entire Leg Prop. (Y/N):				Qual Person Name:	
CPU Issu Sect 1686:				Consultant:	
Business Name:		275 CARLING RESIDENCE LTD.			
Address:		275 CARLING AVENUE ON			
Legal Desc:					
Site Pin:		04104-0472 (LT)			
Asmt Roll No:					
Project Type:		POST2011			
Approval Type:		RSC based on Phase One and Two ESAs			
Applicable Standards:					
PDF Link:		https://www.accessenvironment.ene.gov.on.ca/AEWeb/ae/ViewDocument.action?documentRefID=230934			

Map Key	Number of Records	Direction/ Distance (m)	Elev/Diff (m)	Site	DB
9	1 of 3	SSW/85.7	78.3 / -1.58	John Howard Society of Ottawa 289 Carling Ave Ottawa ON K1N 5L5	ECA
<p>Approval No: 6386-BQ8R9W MOE District: Ottawa</p> <p>Approval Date: 2020-06-09 City:</p> <p>Status: Approved Longitude: -75.7019</p> <p>Record Type: ECA Latitude: 45.400501</p> <p>Link Source: IDS Geometry X:</p> <p>SWP Area Name: Rideau Valley Geometry Y:</p> <p>Approval Type: ECA-MUNICIPAL AND PRIVATE SEWAGE WORKS</p> <p>Project Type: MUNICIPAL AND PRIVATE SEWAGE WORKS</p> <p>Business Name: John Howard Society of Ottawa</p> <p>Address: 289 Carling Ave</p> <p>Full Address:</p> <p>Full PDF Link: https://www.accessenvironment.ene.gov.on.ca/instruments/6776-BPTR92-14.pdf</p> <p>PDF Site Location:</p>					
9	2 of 3	SSW/85.7	78.3 / -1.58	289 Carling Ave Ottawa ON K1S2E4	EHS
<p>Order No: 20161003159 Nearest Intersection:</p> <p>Status: C Municipality:</p> <p>Report Type: Custom Report Client Prov/State: ON</p> <p>Report Date: 09-NOV-16 Search Radius (km): .25</p> <p>Date Received: 03-OCT-16 X: -75.701883</p> <p>Previous Site Name: Y: 45.400508</p> <p>Lot/Building Size:</p> <p>Additional Info Ordered:</p>					
9	3 of 3	SSW/85.7	78.3 / -1.58	JOHN HOWARD SOCIETY OF OTTAWA 289 CARLING AVENUE ON Ottawa ON	RSC
<p>RSC No: 228808 X: -75.70168689281502</p> <p>RA No: Y: 45.40051002024286</p> <p>Status: FILED Latitude: 45.40051002</p> <p>Filing Date: Longitude: -75.70168689</p> <p>Date Ack: UTM Coordinates:</p> <p>Date Returned: Latitude Longitude:</p> <p>Approval Date: June 29, 2021 Accuracy Estimate:</p> <p>Cert Date: Measurement Method:</p> <p>Cert Prop Use No: Mailing Address:</p> <p>Curr Property Use: Telephone:</p> <p>Intended Prop Use: Fax:</p> <p>Restoration Type: Email:</p> <p>Soil Type: Postal Code: K1S 4L5</p> <p>Criteria: Ministry District:</p> <p>Stratified (Y/N): MOE District: Ottawa</p> <p>Audit (Y/N): SWP Area Name: Rideau Valley</p> <p>Entire Leg Prop. (Y/N): Qual Person Name: MICHAEL BEAUDOIN</p> <p>CPU Issu Sect 1686: Consultant:</p> <p>Business Name: JOHN HOWARD SOCIETY OF OTTAWA</p> <p>Address: 289 CARLING AVENUE ON</p> <p>Legal Desc:</p> <p>Site Pin: 04104-0234 (LT)</p> <p>Asmt Roll No:</p> <p>Project Type: POST2011</p> <p>Approval Type: RSC based on Phase One and Two ESAs</p>					

Map Key	Number of Records	Direction/ Distance (m)	Elev/Diff (m)	Site	DB
Applicable Standards:					
PDF Link:		https://www.accessenvironment.ene.gov.on.ca/AEWeb/ae/ViewDocument.action?documentRefID=228808			

10	1 of 2	SSW/90.8	76.9 / -2.97	Canada Lands Company 291 Carling Ave Ottawa ON K1S 2E4	GEN
--------------------	--------	----------	--------------	--	-----

Generator Info

Generator No:	ON8795482	Choice of Contact:	
Approval Years:	As of Oct 2019	Contaminated Fac:	
Status:	Registered	MHSW Facility:	
PO Box No:		SIC Code:	
Country:	Canada		
Co Admin:			
Phone No Admin:			
SIC Description:			

Waste Detail(s)

Waste Class:	146 T
Waste Class Name:	Other specified inorganic sludges, slurries or solids

2019 Generator Info

Gen No:	ON8795482	Choice of Contact:	CO_OFFICIAL
ID:	35489	Phone No Official:	613 290 8736 Ext.
Contaminated Fac:	N	Phone No Admin:	6137371573 Ext.
MHSW Facility:	N	County Ont:	OTTAWA CARLTON (RM)
NAICS Code1:	541320	County Out:	
NAICS Code2:		District:	402
NAICS Code3:			
Gen Name:	Canada Lands Company		
Gen Div:			
Gen Op Name:	Canada Lands Company		
Gen Op Div:			
Site Adrs1:	291 Carling Ave		
Site Bldg:			
Site Pobox:			
Province In:	ONTARIO		
Site Adrs2:			
Site City:	Ottawa		
Province Out:			
Site Postal Code:	K1S 2E4		
Site Country:	Canada		
Co Official:	Alyssa Whiteduck		
Co Admin:	Samantha Alkadri		

2019 Generator Manifest

ID:	62623	Sum Received Qty:	5.0
Generator No:	ON8795482	Waste Class Name:	LIGHT FUELS
Receiver Type:	035	Count Manifests:	1
Waste Char:	L	District:	402
Waste Code:	221		

10	2 of 2	SSW/90.8	76.9 / -2.97	Golder Associates Ltd 291 Carling Ave Ottawa ON K1S2E4	GEN
--------------------	--------	----------	--------------	--	-----

Map Key	Number of Records	Direction/ Distance (m)	Elev/Diff (m)	Site	DB
---------	-------------------	-------------------------	---------------	------	----

Generator Info

Generator No:	ON3954437	Choice of Contact:	
Approval Years:	As of Nov 2021	Contaminated Fac:	
Status:	Registered	MHSW Facility:	
PO Box No:		SIC Code:	
Country:	Canada		
Co Admin:			
Phone No Admin:			
SIC Description:			

Waste Detail(s)

Waste Class:	221 L
Waste Class Name:	Light fuels

2021 Generator Info

Gen No:	ON3954437	Choice of Contact:	CO_OFFICIAL
ID:	15237	Phone No Official:	613-592-9600 Ext.
Contaminated Fac:	N	Phone No Admin:	
MHSW Facility:	N	County Ont:	OTTAWA CARLTON (RM)
NAICS Code1:	541620	County Out:	
NAICS Code2:		District:	402
NAICS Code3:			
Gen Name:	Golder Associates Ltd		
Gen Div:			
Gen Op Name:	Golder Associates Ltd		
Gen Op Div:			
Site Adrs1:	291 Carling Ave		
Site Bldg:			
Site Pobox:			
Province In:	ONTARIO		
Site Adrs2:			
Site City:	Ottawa		
Province Out:			
Site Postal Code:	K1S2E4		
Site Country:	Canada		
Co Official:	Shihan Chowdhury		
Co Admin:			

2021 Generator Manifest

ID:	35743	Sum Received Qty:	30.0
Generator No:	ON3954437	Waste Class Name:	LIGHT FUELS
Receiver Type:	035	Count Manifests:	1
Waste Char:	L	District:	402
Waste Code:	221		

11	1 of 1	SSW/94.4	76.9 / -2.97	ON	WWIS
--------------------	--------	----------	--------------	----	------

Well ID:	7287218	Flowing (Y/N):	
Construction Date:		Flow Rate:	
Use 1st:		Data Entry Status:	Yes
Use 2nd:		Data Src:	
Final Well Status:		Date Received:	05/26/2017
Water Type:		Selected Flag:	TRUE
Casing Material:		Abandonment Rec:	
Audit No:	M08943	Contractor:	6894
Tag:	A157448	Form Version:	5

Map Key	Number of Records	Direction/ Distance (m)	Elev/Diff (m)	Site	DB
Constructn Method: Elevation (m): Elevatn Reliability: Depth to Bedrock: Well Depth: Overburden/Bedrock: Pump Rate: Static Water Level: Clear/Cloudy: Municipality: Site Info:		OTTAWA CITY		Owner: County: OTTAWA-CARLETON Lot: Concession: Concession Name: Easting NAD83: Northing NAD83: Zone: UTM Reliability:	

Additional Detail(s) (Map)

Bore Hole ID:	1006481741	Tag No:	A157448
Depth M:		Contractor:	6894
Year Completed:	2017	Latitude:	45.4004538189378
Well Completed Dt:	04/07/2017	Longitude:	-75.702043959613
Audit No:	M08943	Y:	45.400453812414455
Path:		X:	-75.70204379835388

Bore Hole Information

Bore Hole ID:	1006481741	Elevation:	
DP2BR:		Elevrc:	
Spatial Status:		Zone:	18
Code OB:		East83:	445055.00
Code OB Desc:		North83:	5027677.00
Open Hole:		Org CS:	UTM83
Cluster Kind:		UTMRC:	4
Date Completed:	04/07/2017	UTMRC Desc:	margin of error : 30 m - 100 m
Remarks:		Location Method:	wwr
Location Method Desc:	on Water Well Record		
Elevrc Desc:			
Location Source Date:			
Improvement Location Source:			
Improvement Location Method:			
Source Revision Comment:			
Supplier Comment:			

[12](#) 1 of 27 E/101.6 79.9 / 0.03 265 Carling Ave Ottawa ON K1S 2E1 **EHS**

Order No:	20120330051	Nearest Intersection:	
Status:	C	Municipality:	
Report Type:	Standard Report	Client Prov/State:	ON
Report Date:	4/11/2012 4:45:31 PM	Search Radius (km):	0.25
Date Received:	3/30/2012 4:43:25 PM	X:	-75.700429
Previous Site Name:		Y:	45.400994
Lot/Building Size:			
Additional Info Ordered:			

[12](#) 2 of 27 E/101.6 79.9 / 0.03 265 Carling Avenue Ottawa ON K1S 2E1 **EHS**

Order No:	20120830060	Nearest Intersection:	
Status:	C	Municipality:	
Report Type:	Site Report	Client Prov/State:	ON
Report Date:	31-AUG-12	Search Radius (km):	.25
Date Received:	30-AUG-12	X:	-75.700474
Previous Site Name:		Y:	45.401044
Lot/Building Size:			

Map Key	Number of Records	Direction/ Distance (m)	Elev/Diff (m)	Site	DB
---------	-------------------	-------------------------	---------------	------	----

Additional Info Ordered:

12	3 of 27	E/101.6	79.9 / 0.03	265 Carling Avenue Ottawa ON K1S 2E1	EHS
Order No:		23122100066	Nearest Intersection:		
Status:		C	Municipality:		
Report Type:		Standard Report	Client Prov/State: ON		
Report Date:		29-DEC-23	Search Radius (km): .25		
Date Received:		21-DEC-23	X: -75.7003258		
Previous Site Name:			Y: 45.4010622		
Lot/Building Size:					
Additional Info Ordered:					

12	4 of 27	E/101.6	79.9 / 0.03	265 Carling Ottawa ON K1S 2E1	EHS
Order No:		20200218165	Nearest Intersection:		
Status:		C	Municipality:		
Report Type:		Standard Report	Client Prov/State: ON		
Report Date:		21-FEB-20	Search Radius (km): .25		
Date Received:		18-FEB-20	X: -75.7003258		
Previous Site Name:			Y: 45.4010622		
Lot/Building Size:					
Additional Info Ordered:					

12	5 of 27	E/101.6	79.9 / 0.03	Taggart Corporation 265 Carling Ave Ottawa ON K1S 2E1	GEN
Generator Info					
Generator No:		ON2678739	Choice of Contact:		
Approval Years:		07,08	Contaminated Fac:		
Status:			MHSW Facility:		
PO Box No:			SIC Code: 531310		
Country:					
Co Admin:					
Phone No Admin:					
SIC Description:		Real Estate Property Managers			
Waste Detail(s)					
Waste Class:		243			
Waste Class Name:		PCB'S			

12	6 of 27	E/101.6	79.9 / 0.03	Taggart Corporation 265 Carling Ave Ottawa ON K1S 2E1	GEN
Generator Info					
Generator No:		ON2678739	Choice of Contact:		
Approval Years:		2009	Contaminated Fac:		
Status:			MHSW Facility:		

Map Key	Number of Records	Direction/ Distance (m)	Elev/Diff (m)	Site	DB
PO Box No: Country: Co Admin: Phone No Admin: SIC Description: Real Estate Property Managers SIC Code: 531310					
<u>Waste Detail(s)</u>					
Waste Class: 243 Waste Class Name: PCBS					
12	7 of 27	E/101.6	79.9 / 0.03	265 Carling Avenue Ltd. 265 Carling Ave Ottawa ON K1S 2E1	GEN
<u>Generator Info</u>					
Generator No: ON2678739 Approval Years: 2010 Status: PO Box No: Country: Co Admin: Phone No Admin: SIC Description: Real Estate Property Managers Choice of Contact: Contaminated Fac: MHSW Facility: SIC Code: 531310					
<u>Waste Detail(s)</u>					
Waste Class: 243 Waste Class Name: PCBS					
12	8 of 27	E/101.6	79.9 / 0.03	265 Carling Avenue Ltd. 265 Carling Ave Ottawa ON K1S 2E1	GEN
<u>Generator Info</u>					
Generator No: ON2678739 Approval Years: 2011 Status: PO Box No: Country: Co Admin: Phone No Admin: SIC Description: Real Estate Property Managers Choice of Contact: Contaminated Fac: MHSW Facility: SIC Code: 531310					
<u>Waste Detail(s)</u>					
Waste Class: 243 Waste Class Name: PCBS					
12	9 of 27	E/101.6	79.9 / 0.03	265 Carling Avenue Ltd. 265 Carling Ave Ottawa ON K1S 2E1	GEN

Map Key	Number of Records	Direction/ Distance (m)	Elev/Diff (m)	Site	DB
<u>Generator Info</u>					
Generator No:	ON2678739			Choice of Contact:	
Approval Years:	2012			Contaminated Fac:	
Status:				MHSW Facility:	
PO Box No:				SIC Code:	531310
Country:					
Co Admin:					
Phone No Admin:					
SIC Description:		Real Estate Property Managers			
<u>Waste Detail(s)</u>					
Waste Class:		243			
Waste Class Name:		PCBS			
12	10 of 27	E/101.6	79.9 / 0.03	265 Carling Avenue Ltd. 265 Carling Ave Ottawa ON	GEN
<u>Generator Info</u>					
Generator No:	ON2678739			Choice of Contact:	
Approval Years:	2013			Contaminated Fac:	
Status:				MHSW Facility:	
PO Box No:				SIC Code:	531310
Country:					
Co Admin:					
Phone No Admin:					
SIC Description:		REAL ESTATE PROPERTY MANAGERS			
<u>Waste Detail(s)</u>					
Waste Class:		243			
Waste Class Name:		PCBS			
12	11 of 27	E/101.6	79.9 / 0.03	Associated Endodontists 265 Carling Ave, unit 620 Ottawa ON K1S2E1	GEN
<u>Generator Info</u>					
Generator No:	ON5430079			Choice of Contact:	CO_ADMIN
Approval Years:	2016			Contaminated Fac:	No
Status:				MHSW Facility:	No
PO Box No:				SIC Code:	621210
Country:	Canada				
Co Admin:		Margaret Hagel			
Phone No Admin:		6132627280 Ext.			
SIC Description:		OFFICES OF DENTISTS			
<u>Waste Detail(s)</u>					
Waste Class:		312			
Waste Class Name:		PATHOLOGICAL WASTES			

Map Key	Number of Records	Direction/ Distance (m)	Elev/Diff (m)	Site	DB
12	12 of 27	E/101.6	79.9 / 0.03	265 Carling Avenue Ltd. 265 Carling Ave Ottawa ON K1S 2E1	GEN

Generator Info

Generator No:	ON2678739	Choice of Contact:	CO_OFFICIAL
Approval Years:	2016	Contaminated Fac:	No
Status:		MHSW Facility:	No
PO Box No:		SIC Code:	531310
Country:	Canada		
Co Admin:			
Phone No Admin:			
SIC Description:	REAL ESTATE PROPERTY MANAGERS		

Waste Detail(s)

Waste Class:	243
Waste Class Name:	PCBS

12	13 of 27	E/101.6	79.9 / 0.03	265 Carling Avenue Ltd. 265 Carling Ave Ottawa ON K1S 2E1	GEN
--------------------	----------	---------	-------------	---	-----

Generator Info

Generator No:	ON2678739	Choice of Contact:	CO_OFFICIAL
Approval Years:	2015	Contaminated Fac:	No
Status:		MHSW Facility:	No
PO Box No:		SIC Code:	531310
Country:	Canada		
Co Admin:			
Phone No Admin:			
SIC Description:	REAL ESTATE PROPERTY MANAGERS		

Waste Detail(s)

Waste Class:	243
Waste Class Name:	PCBS

12	14 of 27	E/101.6	79.9 / 0.03	Associated Endodontists 265 Carling Ave, unit 620 Ottawa ON K1S2E1	GEN
--------------------	----------	---------	-------------	--	-----

Generator Info

Generator No:	ON5430079	Choice of Contact:	CO_ADMIN
Approval Years:	2015	Contaminated Fac:	No
Status:		MHSW Facility:	No
PO Box No:		SIC Code:	621210
Country:	Canada		
Co Admin:	Margaret Hagel		
Phone No Admin:	6132627280 Ext.		
SIC Description:	OFFICES OF DENTISTS		

Waste Detail(s)

Map Key	Number of Records	Direction/ Distance (m)	Elev/Diff (m)	Site	DB
Waste Class:		312			
Waste Class Name:		PATHOLOGICAL WASTES			

12	15 of 27	E/101.6	79.9 / 0.03	265 Carling Avenue Ltd. 265 Carling Ave Ottawa ON K1S 2E1	GEN
--------------------	----------	---------	-------------	---	-----

Generator Info

Generator No:	ON2678739	Choice of Contact:	CO_OFFICIAL
Approval Years:	2014	Contaminated Fac:	No
Status:		MHSW Facility:	No
PO Box No:		SIC Code:	531310
Country:	Canada		
Co Admin:			
Phone No Admin:			
SIC Description:	REAL ESTATE PROPERTY MANAGERS		

Waste Detail(s)

Waste Class:	243
Waste Class Name:	PCBS

12	16 of 27	E/101.6	79.9 / 0.03	Associated Endodontists 265 Carling Ave, unit 620 Ottawa ON K1S2E1	GEN
--------------------	----------	---------	-------------	--	-----

Generator Info

Generator No:	ON5430079	Choice of Contact:	
Approval Years:	As of Dec 2018	Contaminated Fac:	
Status:	Registered	MHSW Facility:	
PO Box No:		SIC Code:	
Country:	Canada		
Co Admin:			
Phone No Admin:			
SIC Description:			

Waste Detail(s)

Waste Class:	312 P
Waste Class Name:	Pathological wastes

12	17 of 27	E/101.6	79.9 / 0.03	265 Carling Avenue Ltd. 265 Carling Ave Ottawa ON K1S 2E1	GEN
--------------------	----------	---------	-------------	---	-----

Generator Info

Generator No:	ON2678739	Choice of Contact:	
Approval Years:	As of Dec 2018	Contaminated Fac:	
Status:	Registered	MHSW Facility:	
PO Box No:		SIC Code:	
Country:	Canada		
Co Admin:			

Map Key	Number of Records	Direction/ Distance (m)	Elev/Diff (m)	Site	DB
<i>Phone No Admin:</i>					
<i>SIC Description:</i>					
<u>Waste Detail(s)</u>					
<i>Waste Class:</i>		243 D			
<i>Waste Class Name:</i>		PCB			
12	18 of 27	E/101.6	79.9 / 0.03	265 Carling Avenue Ltd. 265 Carling Ave Ottawa ON K1S 2E1	GEN

Generator Info

Generator No:	ON2678739	Choice of Contact:	
Approval Years:	As of Jul 2019	Contaminated Fac:	
Status:	Registered	MHSW Facility:	
PO Box No:		SIC Code:	
Country:	Canada		
Co Admin:			
Phone No Admin:			
SIC Description:			

Waste Detail(s)

Waste Class:	243 D
Waste Class Name:	PCB

2017 Generator Info

Gen No:	ON2678739	Choice of Contact:	CO_OFFICIAL
ID:	10880	Phone No Official:	(613) 234-7000 Ext.226
Contaminated Fac:	N	Phone No Admin:	
MHSW Facility:	N	County Ont:	OTTAWA CARLTON (RM)
NAICS Code1:	531310	County Out:	
NAICS Code2:		District:	402
NAICS Code3:			
Gen Name:	265 Carling Avenue Ltd.		
Gen Div:			
Gen Op Name:	Taggart Realty Management Inc.		
Gen Op Div:			
Site Adrs1:	265 Carling Ave		
Site Bldg:			
Site Pobox:			
Province In:	ONTARIO		
Site Adrs2:			
Site City:	Ottawa		
Province Out:			
Site Postal Code:	K1S 2E1		
Site Country:	Canada		
Co Official:	David J Brouse		
Co Admin:			

2018 Generator Info

Gen No:	ON2678739	Choice of Contact:	CO_OFFICIAL
ID:	10631	Phone No Official:	(613) 234-7000 Ext.226
Contaminated Fac:	N	Phone No Admin:	
MHSW Facility:	N	County Ont:	OTTAWA CARLTON (RM)
NAICS Code1:	531310	County Out:	

Map Key	Number of Records	Direction/ Distance (m)	Elev/Diff (m)	Site	DB
				NAICS Code2:	
				NAICS Code3:	
Gen Name:		265 Carling Avenue Ltd.		District:	402
Gen Div:					
Gen Op Name:		Taggart Realty Management Inc.			
Gen Op Div:					
Site Adrs1:		265 Carling Ave			
Site Bldg:					
Site Pobox:					
Province In:		ONTARIO			
Site Adrs2:					
Site City:		Ottawa			
Province Out:					
Site Postal Code:		K1S 2E1			
Site Country:		Canada			
Co Official:		David J Brouse			
Co Admin:					
<u>2019 Generator Info</u>					
Gen No:		ON2678739		Choice of Contact:	CO_OFFICIAL
ID:		10335		Phone No Official:	(613) 234-7000 Ext.226
Contaminated Fac:		N		Phone No Admin:	
MHSW Facility:		N		County Ont:	OTTAWA CARLTON (RM)
NAICS Code1:		531310		County Out:	
NAICS Code2:				District:	402
NAICS Code3:					
Gen Name:		265 Carling Avenue Ltd.			
Gen Div:					
Gen Op Name:		Taggart Realty Management Inc.			
Gen Op Div:					
Site Adrs1:		265 Carling Ave			
Site Bldg:					
Site Pobox:					
Province In:		ONTARIO			
Site Adrs2:					
Site City:		Ottawa			
Province Out:					
Site Postal Code:		K1S 2E1			
Site Country:		Canada			
Co Official:		David J Brouse			
Co Admin:					
<u>2019 Generator Manifest</u>					
ID:		31462		Sum Received Qty:	360.0
Generator No:		ON2678739		Waste Class Name:	EMULSIFIED OILS
Receiver Type:		035		Count Manifests:	1
Waste Char:		T		District:	402
Waste Code:		253			

12	19 of 27	E/101.6	79.9 / 0.03	Associated Endodontists 265 Carling Ave, unit 620 Ottawa ON K1S2E1	GEN
--------------------	----------	---------	-------------	--	-----

Generator Info

Generator No:	ON5430079	Choice of Contact:	
Approval Years:	As of Jul 2020	Contaminated Fac:	
Status:	Registered	MHSW Facility:	
PO Box No:		SIC Code:	

Map Key	Number of Records	Direction/ Distance (m)	Elev/Diff (m)	Site	DB
Country: Canada					
Co Admin:					
Phone No Admin:					
SIC Description:					
Waste Detail(s)					
Waste Class: 312 P					
Waste Class Name: Pathological wastes					

12	20 of 27	E/101.6	79.9 / 0.03	Associated Endodontists 265 Carling Ave, unit 620 Ottawa ON K1S2E1	GEN
--------------------	----------	---------	-------------	--	-----

Generator Info

Generator No: ON5430079
Approval Years: As of Nov 2021
Status: Registered
PO Box No:
Country: Canada
Co Admin:
Phone No Admin:
SIC Description:

Choice of Contact:
Contaminated Fac:
MHSW Facility:
SIC Code:

Waste Detail(s)

Waste Class: 312 P
Waste Class Name: Pathological wastes

2017 Generator Info

Gen No: ON5430079
ID: 21469
Contaminated Fac: N
MHSW Facility: N
NAICS Code1: 621210
NAICS Code2:
NAICS Code3:
Gen Name: Associated Endodontists
Gen Div:
Gen Op Name: Associated Endodontists
Gen Op Div:
Site Adrs1: 265 Carling Ave, unit 620
Site Bldg:
Site Pobox:
Province In: ONTARIO
Site Adrs2:
Site City: Ottawa
Province Out:
Site Postal Code: K1S2E1
Site Country: Canada
Co Official: Larisa Maizelman
Co Admin: Margaret Hagel

Choice of Contact: CO_ADMIN
Phone No Official: 6132382463 Ext.
Phone No Admin: 6132627280 Ext.
County Ont: OTTAWA CARLTON (RM)
County Out:
District: 402

2017 Generator Manifest

ID: 46037	Sum Received Qty: 39.6
Generator No: ON5430079	Waste Class Name: PATHOLOGICAL WASTES
Receiver Type: 030	Count Manifests: 2

Map Key	Number of Records	Direction/ Distance (m)	Elev/Diff (m)	Site	DB
----------------	--------------------------	--------------------------------	----------------------	-------------	-----------

Waste Char: P
Waste Code: 312
District: 402

2018 Generator Info

Gen No:	ON5430079	Choice of Contact:	CO_ADMIN
ID:	21640	Phone No Official:	6132382463 Ext.
Contaminated Fac:	N	Phone No Admin:	6132627280 Ext.
MHSW Facility:	N	County Ont:	OTTAWA CARLTON (RM)
NAICS Code1:	621210	County Out:	
NAICS Code2:		District:	402
NAICS Code3:			
Gen Name:	Associated Endodontists		
Gen Div:			
Gen Op Name:	Associated Endodontists		
Gen Op Div:			
Site Adrs1:	265 Carling Ave, unit 620		
Site Bldg:			
Site Pobox:			
Province In:	ONTARIO		
Site Adrs2:			
Site City:	Ottawa		
Province Out:			
Site Postal Code:	K1S2E1		
Site Country:	Canada		
Co Official:	Larisa Maizelman		
Co Admin:	Margaret Hagel		

2018 Generator Manifest

ID:	45918	Sum Received Qty:	55.7
Generator No:	ON5430079	Waste Class Name:	PATHOLOGICAL WASTES
Receiver Type:	030	Count Manifests:	2
Waste Char:	P	District:	402
Waste Code:	312		

2019 Generator Info

Gen No:	ON5430079	Choice of Contact:	CO_ADMIN
ID:	21684	Phone No Official:	6132382463 Ext.
Contaminated Fac:	N	Phone No Admin:	6132627280 Ext.
MHSW Facility:	N	County Ont:	OTTAWA CARLTON (RM)
NAICS Code1:	621210	County Out:	
NAICS Code2:		District:	402
NAICS Code3:			
Gen Name:	Associated Endodontists		
Gen Div:			
Gen Op Name:	Associated Endodontists		
Gen Op Div:			
Site Adrs1:	265 Carling Ave, unit 620		
Site Bldg:			
Site Pobox:			
Province In:	ONTARIO		
Site Adrs2:			
Site City:	Ottawa		
Province Out:			
Site Postal Code:	K1S2E1		
Site Country:	Canada		
Co Official:	Larisa Maizelman		
Co Admin:	Margaret Hagel		

2019 Generator Manifest

<i>Map Key</i>	<i>Number of Records</i>	<i>Direction/ Distance (m)</i>	<i>Elev/Diff (m)</i>	<i>Site</i>	<i>DB</i>
----------------	--------------------------	--------------------------------	----------------------	-------------	-----------

ID:	45605			Sum Received Qty:	51.0
Generator No:	ON5430079			Waste Class Name:	PATHOLOGICAL WASTES
Receiver Type:	030			Count Manifests:	3
Waste Char:	P			District:	402
Waste Code:	312				

2020 Generator Info

Gen No:	ON5430079			Choice of Contact:	CO_ADMIN
ID:	21422			Phone No Official:	6132382463 Ext.
Contaminated Fac:	N			Phone No Admin:	6132627280 Ext.
MHSW Facility:	N			County Ont:	OTTAWA CARLTON (RM)
NAICS Code1:	621210			County Out:	
NAICS Code2:				District:	402
NAICS Code3:					
Gen Name:		Associated Endodontists			
Gen Div:					
Gen Op Name:		Associated Endodontists			
Gen Op Div:					
Site Adrs1:		265 Carling Ave, unit 620			
Site Bldg:					
Site Pobox:					
Province In:		ONTARIO			
Site Adrs2:					
Site City:		Ottawa			
Province Out:					
Site Postal Code:		K1S2E1			
Site Country:		Canada			
Co Official:		Larisa Maizelman			
Co Admin:		Margaret HageI			

2020 Generator Manifest

ID:	42156			Sum Received Qty:	22.7
Generator No:	ON5430079			Waste Class Name:	PATHOLOGICAL WASTES
Receiver Type:	030			Count Manifests:	1
Waste Char:	P			District:	402
Waste Code:	312				

2021 Generator Info

Gen No:	ON5430079			Choice of Contact:	CO_ADMIN
ID:	21628			Phone No Official:	6132382463 Ext.
Contaminated Fac:	N			Phone No Admin:	6132627280 Ext.
MHSW Facility:	N			County Ont:	OTTAWA CARLTON (RM)
NAICS Code1:	621210			County Out:	
NAICS Code2:				District:	402
NAICS Code3:					
Gen Name:		Associated Endodontists			
Gen Div:					
Gen Op Name:		Associated Endodontists			
Gen Op Div:					
Site Adrs1:		265 Carling Ave, unit 620			
Site Bldg:					
Site Pobox:					
Province In:		ONTARIO			
Site Adrs2:					
Site City:		Ottawa			
Province Out:					
Site Postal Code:		K1S2E1			
Site Country:		Canada			
Co Official:		Larisa Maizelman			

Map Key	Number of Records	Direction/ Distance (m)	Elev/Diff (m)	Site	DB
Co Admin:		Margaret Hagel			
<u>2021 Generator Manifest</u>					
ID:	43647			Sum Received Qty:	37.3
Generator No:	ON5430079			Waste Class Name:	PATHOLOGICAL WASTES
Receiver Type:	030			Count Manifests:	2
Waste Char:	P			District:	402
Waste Code:	312				

12	21 of 27	E/101.6	79.9 / 0.03	OUKO -Associated Endodontists 265 Carling Ave unit 620 Ottawa ON K1S2E1	GEN
--------------------	----------	---------	-------------	--	------------

Generator Info

Generator No:	ON4692152	Choice of Contact:
Approval Years:	As of Oct 2022	Contaminated Fac:
Status:	Registered	MHSW Facility:
PO Box No:		SIC Code:
Country:	Canada	
Co Admin:		
Phone No Admin:		
SIC Description:		

Waste Detail(s)

Waste Class:	312 P
Waste Class Name:	PATHOLOGICAL WASTES

12	22 of 27	E/101.6	79.9 / 0.03	Associated Endodontists 265 Carling Ave, unit 620 Ottawa ON	GEN
--------------------	----------	---------	-------------	--	------------

Generator Info (as of Dec 2024)

Generator No:	ON4692152
Generator Company Name:	Associated Endodontists
Street:	265 Carling Ave, unit 620
City:	Ottawa
Province State:	Ontario
Country:	Canada
Postal Code:	K1S2E1
Waste Class:	312 P

Waste Class Decoded:

312 - PATHOLOGICAL WASTES

Generator Info (as of Apr 2025)

Generator Company Name:	Associated Endodontists
Generator Site Address:	265 Carling Ave, unit 620
City:	Ottawa
Province State:	Ontario
Country:	Canada
Postal Code:	K1S2E1

Map Key	Number of Records	Direction/ Distance (m)	Elev/Diff (m)	Site	DB
Waste Class:		312 P			
Waste Class Decoded:		312 - PATHOLOGICAL WASTES			
Waste Characteristic Decoded:		P - Pathological			
12	23 of 27	E/101.6	79.9 / 0.03	NORTAK SOFTWARE LTD 265 CARLING AVE FLOOR 7 OTTAWA ON K1S 2E1	SCT
Established:		1975			
Plant Size (ft²):		0			
Employment:		55			
--Details--					
Description:		MAGNETIC AND OPTICAL RECORDING MEDIA			
SIC/NAICS Code:		3695			
12	24 of 27	E/101.6	79.9 / 0.03	Nortak Software Ltd. 265 Carling Ave Floor 7 Ottawa ON K1S 2E1	SCT
Established:		1975			
Plant Size (ft²):		16000			
Employment:					
--Details--					
Description:		Manufacturing and Reproducing Magnetic and Optical Media			
SIC/NAICS Code:		334610			
Description:		Software Publishers			
SIC/NAICS Code:		511210			
12	25 of 27	E/101.6	79.9 / 0.03	Beyond 20/20 Inc. 265 Carling Ave Suite 500 Ottawa ON K1S 2E1	SCT
Established:		01-OCT-87			
Plant Size (ft²):					
Employment:					
--Details--					
Description:		Computer Systems Design and Related Services			
SIC/NAICS Code:		541510			
Description:		Data Processing, Hosting, and Related Services			
SIC/NAICS Code:		518210			
Description:		Software Publishers			
SIC/NAICS Code:		511210			

Map Key	Number of Records	Direction/ Distance (m)	Elev/Diff (m)	Site	DB
12	26 of 27	E/101.6	79.9 / 0.03	Assn Faculties Medicine of Cda 265 Carling Ave Suite 800 Ottawa ON K1S 2E1	SCT
Established:		01-JAN-43			
Plant Size (ft²):					
Employment:					
--Details--					
Description:		Professional Organizations			
SIC/NAICS Code:		813920			
Description:		Professional Organizations			
SIC/NAICS Code:		813920			
12	27 of 27	E/101.6	79.9 / 0.03	Cdn Post-M.D. Education Regist 265 Carling Ave Suite 800 Ottawa ON K1S 2E1	SCT
Established:		01-MAY-86			
Plant Size (ft²):					
Employment:					
--Details--					
Description:		Periodical Publishers			
SIC/NAICS Code:		511120			
Description:		Other Publishers			
SIC/NAICS Code:		511190			
13	1 of 1	NE/103.9	78.9 / -0.97	Ottawa Carleton Standard Condominium Corporation 290 Powell Avenue Ottawa ON	GEN
<u>Generator Info (as of Dec 2024)</u>					
Generator No:		ON001058528			
Generator Company Name:		Ottawa Carleton Standard Condominium Corporation			
Street:		290 Powell Avenue			
City:		Ottawa			
Province State:		Ontario			
Country:		Canada			
Postal Code:		K1S 5T4			
Waste Class:		251 L			
Waste Class Decoded:					
251 - OIL SKIMMINGS & SLUDGES					
<u>Generator Info (as of Apr 2025)</u>					
Generator Company Name:		Ottawa Carleton Standard Condominium Corporation			
Generator Site Address:		290 Powell Avenue			
City:		Ottawa			
Province State:		Ontario			
Country:		Canada			

Map Key	Number of Records	Direction/ Distance (m)	Elev/Diff (m)	Site	DB
Postal Code:		K1S 5T4			
Waste Class:		251 L			
Waste Class Decoded:					
251 - OIL SKIMMINGS & SLUDGES					
Waste Characteristic Decoded:					
L - Liquid Industrial Waste					
14	1 of 1	SE/108.7	79.9 / 0.03	280 Carling Avenue Ottawa ON K1S 2E2	EHS
Order No:		20091222046		Nearest Intersection:	
Status:		C		Municipality:	
Report Type:		Custom Report		Client Prov/State: ON	
Report Date:		12/31/2009		Search Radius (km): 0.25	
Date Received:		12/22/2009		X: -75.700656	
Previous Site Name:				Y: 45.400524	
Lot/Building Size:					
Additional Info Ordered:					
15	1 of 7	NE/109.6	78.9 / -0.97	515 Cambridge Street Ottawa ON K1S 4H9	EHS
Order No:		20020116001		Nearest Intersection: MacLean	
Status:		C		Municipality: Ottawa-Carleton	
Report Type:		Complete Report		Client Prov/State: ON	
Report Date:		1/24/02		Search Radius (km): 0.25	
Date Received:		1/16/02		X: -75.701375	
Previous Site Name:				Y: 45.401637	
Lot/Building Size:					
Additional Info Ordered:					
15	2 of 7	NE/109.6	78.9 / -0.97	515 Cambridge St Ottawa ON K1S 4H9	EHS
Order No:		20020211009		Nearest Intersection:	
Status:		C		Municipality:	
Report Type:		Custom Report		Client Prov/State: ON	
Report Date:		2/11/02		Search Radius (km): 0.25	
Date Received:		2/11/02		X: 0	
Previous Site Name:				Y: 0	
Lot/Building Size:					
Additional Info Ordered:		Title Search			
15	3 of 7	NE/109.6	78.9 / -0.97	OTTAWA BOARD OF EDUCATION BORDEN HIGH SCHOOL 515 CAMBRIDGE ST. S. C/O 330 GILMOURST OTTAWA ON K2P 0P9	GEN
Generator Info					
Generator No:		ON0375202		Choice of Contact:	
Approval Years:		86,87,88,89,90		Contaminated Fac:	

Map Key	Number of Records	Direction/ Distance (m)	Elev/Diff (m)	Site	DB
Status: PO Box No: Country: Co Admin: Phone No Admin: SIC Description:				MHSW Facility: SIC Code: 8511	
		ELEM.T./SECON. EDUC.			
<u>Waste Detail(s)</u>					
Waste Class:		148			
Waste Class Name:		INORGANIC LABORATORY CHEMICALS			
<u>Waste Detail(s)</u>					
Waste Class:		252			
Waste Class Name:		WASTE OILS & LUBRICANTS			
<u>Waste Detail(s)</u>					
Waste Class:		263			
Waste Class Name:		ORGANIC LABORATORY CHEMICALS			
15	4 of 7	NE/109.6	78.9 / -0.97	OTTAWA BOARD OF EDUCATION 515 CAMBRIDGE STREET SOUTH BORDEN HIGH SCHOOL OTTAWA ON K1S 4H9	GEN
<u>Generator Info</u>					
Generator No:		ON0375202		Choice of Contact:	
Approval Years:		92,93,97		Contaminated Fac:	
Status:				MHSW Facility:	
PO Box No:				SIC Code: 8511	
Country:					
Co Admin:					
Phone No Admin:					
SIC Description:		ELEM.T./SECON. EDUC.			
<u>Waste Detail(s)</u>					
Waste Class:		252			
Waste Class Name:		WASTE OILS & LUBRICANTS			
<u>Waste Detail(s)</u>					
Waste Class:		148			
Waste Class Name:		INORGANIC LABORATORY CHEMICALS			
<u>Waste Detail(s)</u>					
Waste Class:		263			
Waste Class Name:		ORGANIC LABORATORY CHEMICALS			
15	5 of 7	NE/109.6	78.9 / -0.97	OTTAWA BOARD OF EDUCATION 29-129 BORDEN HIGH SCHOOL 515 CAMBRIDGE ST. S. C/O 330 GILMOURST OTTAWA ON K2P 0P9	GEN

<i>Map Key</i>	<i>Number of Records</i>	<i>Direction/ Distance (m)</i>	<i>Elev/Diff (m)</i>	<i>Site</i>	<i>DB</i>
----------------	--------------------------	--------------------------------	----------------------	-------------	-----------

Generator Info

Generator No: ON0375202
Approval Years: 94,95,96
Status:
PO Box No:
Country:
Co Admin:
Phone No Admin:
SIC Description: ELEM./SECON. EDUC.

Choice of Contact:
Contaminated Fac:
MHSW Facility:
SIC Code: 8511

Waste Detail(s)

Waste Class: 252
Waste Class Name: WASTE OILS & LUBRICANTS

Waste Detail(s)

Waste Class: 263
Waste Class Name: ORGANIC LABORATORY CHEMICALS

Waste Detail(s)

Waste Class: 148
Waste Class Name: INORGANIC LABORATORY CHEMICALS

15	6 of 7	NE/109.6	78.9 / -0.97	OTTAWA-CARLETON DISTRICT SCHOOL BOARD BORDEN HIGH SCHOOL 515 CAMBRIDGE STREET SOUTH OTTAWA ON K1S 4H9	GEN
--------------------	--------	----------	--------------	---	-----

Generator Info

Generator No: ON0375202
Approval Years: 98,99,00,02,03,04
Status:
PO Box No:
Country:
Co Admin:
Phone No Admin:
SIC Description: ELEM./SECON. EDUC.

Choice of Contact:
Contaminated Fac:
MHSW Facility:
SIC Code: 8511

Waste Detail(s)

Waste Class: 252
Waste Class Name: WASTE OILS & LUBRICANTS

Waste Detail(s)

Waste Class: 148
Waste Class Name: INORGANIC LABORATORY CHEMICALS

Waste Detail(s)

Map Key	Number of Records	Direction/ Distance (m)	Elev/Diff (m)	Site	DB
Waste Class:		263			
Waste Class Name:		ORGANIC LABORATORY CHEMICALS			

15	7 of 7	NE/109.6	78.9 / -0.97	Goodex Equipment Rental Ltd 515 Cambridge St. Ottawa ON	GEN
--------------------	--------	----------	--------------	---	-----

Generator Info

Generator No:	ON4691226	Choice of Contact:
Approval Years:	03,04	Contaminated Fac:
Status:		MHSW Facility:
PO Box No:		SIC Code:
Country:		
Co Admin:		
Phone No Admin:		
SIC Description:		

16	1 of 1	N/112.2	78.8 / -1.02	315 Powell Avenue<UNOFFICIAL> Ottawa ON	SPL
--------------------	--------	---------	--------------	--	-----

Ref No:	1740-887H2U	Municipality No:
Year:		Nature of Damage:
Incident Dt:		Discharger Report:
Dt MOE Arvl on Scn:		Material Group:
MOE Reported Dt:	8/10/2010	Impact to Health:
Dt Document Closed:	9/23/2010	Agency Involved:
Site No:		
MOE Response:	No Field Response	
Site County/District:		
Site Geo Ref Meth:		
Site District Office:		
Nearest Watercourse:		
Site Name:	315 Powell Avenue<UNOFFICIAL>	
Site Address:		
Site Region:		
Site Municipality:		
Site Lot:		
Site Conc:		
Site Geo Ref Accu:		
Site Map Datum:		
Northing:		
Easting:		
Entity Operating Name:		
Client Name:		
Client Type:		
Source Type:		
Incident Cause:	Pipe Or Hose Leak	
Incident Preceding Spill:		
Incident Reason:	Equipment Failure	
Incident Summary:	Hydraulic oil spill to 315 Powell Avenue.	
Environment Impact:	Not Anticipated	
Health Env Consequence:		
Nature of Impact:	Surface Water Pollution	
Contaminant Qty:	30 L	
Contaminant Qty 1:	30	
Contaminant Unit:	L	
Contaminant Code:	15	
Contaminant Name:	HYDRAULIC OIL	
Contaminant Limit 1:		
Contam Limit Freq 1:		
Contaminant UN No 1:		

Map Key	Number of Records	Direction/ Distance (m)	Elev/Diff (m)	Site	DB
Receiving Medium: Activity Preceding Spill: Property 2nd Watershed: Property Tertiary Watershed: Sector Type: Motor Vehicle SAC Action Class: Land Spills Call Report Locatn Geodata: Time Reported: System Facility Address:					
17	1 of 2	SE/112.6	79.9 / 0.03	280 Carling Avenue Ottawa ON K1S	EHS
Order No: 20190718222 Status: C Report Type: Standard Express Report Report Date: 18-JUL-19 Date Received: 18-JUL-19 Previous Site Name: Lot/Building Size: Additional Info Ordered: Fire Insur. Maps and/or Site Plans; Title Searches; Topographic Maps; City Directory Nearest Intersection: Municipality: Client Prov/State: ON Search Radius (km): .25 X: -75.7006454 Y: 45.4004845					
17	2 of 2	SE/112.6	79.9 / 0.03	280 Carling Avenue OTTAWA ON	SPL
Ref No: 1-29AQQ1 Year: Incident Dt: 11/15/2022 4:20:00 PM Dt MOE Arvl on Scrn: MOE Reported Dt: 11/15/2022 5:18:03 PM Dt Document Closed: 11/17/2022 9:49:19 AM Site No: MOE Response: Desktop Response Site County/District: Site Geo Ref Meth: Site District Office: Ottawa District Office Nearest Watercourse: Site Name: 280 Carling Avenue Site Address: Site Region: Site Municipality: OTTAWA Site Lot: Site Conc: Site Geo Ref Accu: Site Map Datum: Northing: Easting: Entity Operating Name: Client Name: OC TRANSPO Client Type: Other Source Type: Motor Vehicle Incident Cause: Incident Preceding Spill: Leak/Break Incident Reason: Equipment failure/malfunction Incident Summary: OC Transpo: 10 L coolant from bus - 280 Carling Ave. EB side. Ottawa Environment Impact: 0 No Impact Health Env Consequence: Nature of Impact: Contaminant Qty: 10 litre (L) Contaminant Qty 1: Contaminant Unit:					
Municipality No: Nature of Damage: Discharger Report: Material Group: Impact to Health: 0 No Impact Agency Involved:					

Map Key	Number of Records	Direction/ Distance (m)	Elev/Diff (m)	Site	DB
Contaminant Code: Contaminant Name: COOLANT (N.O.S.) Contaminant Limit 1: Contam Limit Freq 1: Contaminant UN No 1: Receiving Medium: Land Activity Preceding Spill: Property 2nd Watershed: 02L Lower Ottawa River Property Tertiary Watershed: 02LA Rideau River Sector Type: URBAN TRANSIT SYSTEMS SAC Action Class: Waste (Exemptions) Call Report Locatn Geodata: {"integration_ids":["PR00003784183"],"wks":["POINT (-75.7006454000 45.4004845000)","creation_date":"2022-11-15"} Time Reported: System Facility Address: 280 CARLING AVE, OTTAWA, ON K1S 2E2					

18 1 of 1 **NNW/122.3** **79.6 / -0.27** **487 CAMBRIDGE ST.S
OTTAWA ON** **WWIS**

Well ID:	7264936	Flowing (Y/N):	
Construction Date:		Flow Rate:	
Use 1st:	Monitoring and Test Hole	Data Entry Status:	
Use 2nd:	0	Data Src:	
Final Well Status:	Monitoring and Test Hole	Date Received:	06/15/2016
Water Type:		Selected Flag:	TRUE
Casing Material:		Abandonment Rec:	
Audit No:	Z222237	Contractor:	7241
Tag:	A178469	Form Version:	7
Constructn Method:		Owner:	
Elevation (m):		County:	OTTAWA-CARLETON
Elevatn Reliability:		Lot:	
Depth to Bedrock:		Concession:	
Well Depth:		Concession Name:	
Overburden/Bedrock:		Easting NAD83:	
Pump Rate:		Northing NAD83:	
Static Water Level:		Zone:	
Clear/Cloudy:		UTM Reliability:	
Municipality:	NEPEAN TOWNSHIP		
Site Info:			

PDF URL (Map): https://d2khazk8e83rdv.cloudfront.net/moe_mapping/downloads/2Water/Wells_pdfs/726\7264936.pdf

Additional Detail(s) (Map)

Well Completed Date: 05/13/2016
Year Completed: 2016
Depth (m): 9.14
Latitude: 45.4022713933829
Longitude: -75.7021559146529
X: -75.70215575339974
Y: 45.40227138639224
Path: 726\7264936.pdf

Bore Hole Information

Bore Hole ID:	1006053690	Elevation:	
DP2BR:		Elevrc:	
Spatial Status:		Zone:	18
Code OB:		East83:	445048.00
Code OB Desc:		North83:	5027879.00
Open Hole:		Org CS:	UTM83
Cluster Kind:		UTMRC:	4

Map Key	Number of Records	Direction/ Distance (m)	Elev/Diff (m)	Site	DB
Date Completed:	05/13/2016			UTMRC Desc:	margin of error : 30 m - 100 m
Remarks:				Location Method:	wwr
Location Method Desc:	on Water Well Record				
Elevrc Desc:					
Location Source Date:					
Improvement Location Source:					
Improvement Location Method:					
Source Revision Comment:					
Supplier Comment:					
<u>Overburden and Bedrock</u>					
<u>Materials Interval</u>					
Formation ID:	1006112843				
Layer:	2				
Color:	6				
General Color:	BROWN				
Material 1:	28				
Material 1 Desc:	SAND				
Material 2:	11				
Material 2 Desc:	GRAVEL				
Material 3:	77				
Material 3 Desc:	LOOSE				
Formation Top Depth:	0.3100000023841858				
Formation End Depth:	0.9100000262260437				
Formation End Depth UOM:	m				
<u>Overburden and Bedrock</u>					
<u>Materials Interval</u>					
Formation ID:	1006112844				
Layer:	3				
Color:	2				
General Color:	GREY				
Material 1:	15				
Material 1 Desc:	LIMESTONE				
Material 2:	17				
Material 2 Desc:	SHALE				
Material 3:	74				
Material 3 Desc:	LAYERED				
Formation Top Depth:	0.9100000262260437				
Formation End Depth:	9.140000343322754				
Formation End Depth UOM:	m				
<u>Overburden and Bedrock</u>					
<u>Materials Interval</u>					
Formation ID:	1006112842				
Layer:	1				
Color:	8				
General Color:	BLACK				
Material 1:	27				
Material 1 Desc:	OTHER				
Material 2:	11				
Material 2 Desc:	GRAVEL				
Material 3:	66				
Material 3 Desc:	DENSE				
Formation Top Depth:	0.0				
Formation End Depth:	0.3100000023841858				
Formation End Depth UOM:	m				
<u>Annular Space/Abandonment</u>					

Map Key	Number of Records	Direction/ Distance (m)	Elev/Diff (m)	Site	DB
<u>Sealing Record</u>					
Plug ID:		1006112853			
Layer:		1			
Plug From:		0.0			
Plug To:		0.3100000023841858			
Plug Depth UOM:		m			
<u>Annular Space/Abandonment</u>					
<u>Sealing Record</u>					
Plug ID:		1006112855			
Layer:		3			
Plug From:		5.789999961853027			
Plug To:		9.140000343322754			
Plug Depth UOM:		m			
<u>Annular Space/Abandonment</u>					
<u>Sealing Record</u>					
Plug ID:		1006112854			
Layer:		2			
Plug From:		0.3100000023841858			
Plug To:		5.789999961853027			
Plug Depth UOM:		m			
<u>Method of Construction & Well Use</u>					
Method Construction ID:		1006112852			
Method Construction Code:		5			
Method Construction:		Air Percussion			
Other Method Construction:					
<u>Pipe Information</u>					
Pipe ID:		1006112841			
Casing No:		0			
Comment:					
Alt Name:					
<u>Construction Record - Casing</u>					
Casing ID:		1006112848			
Layer:		1			
Material:		5			
Open Hole or Material:		PLASTIC			
Depth From:		0.0			
Depth To:		6.099999904632568			
Casing Diameter:		4.03000020980835			
Casing Diameter UOM:		cm			
Casing Depth UOM:		m			
<u>Construction Record - Screen</u>					
Screen ID:		1006112849			
Layer:		1			
Slot:		10			
Screen Top Depth:		6.099999904632568			
Screen End Depth:		9.140000343322754			
Screen Material:		5			

Map Key	Number of Records	Direction/ Distance (m)	Elev/Diff (m)	Site	DB
Screen Depth UOM:		m			
Screen Diameter UOM:		cm			
Screen Diameter:		4.820000171661377			
<u>Water Details</u>					
Water ID:		1006112847			
Layer:					
Kind Code:					
Kind:					
Water Found Depth:					
Water Found Depth UOM:		m			
<u>Hole Diameter</u>					
Hole ID:		1006112845			
Diameter:		11.430000305175781			
Depth From:		0.0			
Depth To:		1.2200000286102295			
Hole Depth UOM:		m			
Hole Diameter UOM:		cm			
<u>Hole Diameter</u>					
Hole ID:		1006112846			
Diameter:		7.619999885559082			
Depth From:		1.2200000286102295			
Depth To:		9.140000343322754			
Hole Depth UOM:		m			
Hole Diameter UOM:		cm			

<u>19</u>	1 of 1	SSW/125.3	75.2 / -4.60	ESSO PETROLEUM CANADA 505 CARLING AVE. (CORNER OF PRESTON ST.) SERVICE STATION OTTAWA CITY ON	SPL
Ref No:	68256			Municipality No:	20101
Year:				Nature of Damage:	
Incident Dt:	3/21/1992			Discharger Report:	
Dt MOE Arvl on Scn:				Material Group:	
MOE Reported Dt:	3/21/1992			Impact to Health:	
Dt Document Closed:				Agency Involved:	MCCR
Site No:					
MOE Response:					
Site County/District:					
Site Geo Ref Meth:					
Site District Office:					
Nearest Watercourse:					
Site Name:					
Site Address:					
Site Region:					
Site Municipality:		OTTAWA CITY			
Site Lot:					
Site Conc:					
Site Geo Ref Accu:					
Site Map Datum:					
Northing:					
Easting:					
Entity Operating Name:					
Client Name:					
Client Type:					
Source Type:					

Map Key	Number of Records	Direction/ Distance (m)	Elev/Diff (m)	Site	DB
Incident Cause:		PIPE/HOSE LEAK			
Incident Preceding Spill:					
Incident Reason:		ERROR			
Incident Summary:		ESSO - 5L GASOLINE TO PVMT WHEN DRIVER FORGOT TO HOOK-UP HOSE TO ELBOW.			
Environment Impact:		NOT ANTICIPATED			
Health Env Consequence:					
Nature of Impact:					
Contaminant Qty:					
Contaminant Qty 1:					
Contaminant Unit:					
Contaminant Code:					
Contaminant Name:					
Contaminant Limit 1:					
Contam Limit Freq 1:					
Contaminant UN No 1:					
Receiving Medium:		LAND			
Activity Preceding Spill:					
Property 2nd Watershed:					
Property Tertiary Watershed:					
Sector Type:					
SAC Action Class:					
Call Report Locatn Geodata:					
Time Reported:					
System Facility Address:					

[20](#)

1 of 1

ESE/126.3

79.9 / 0.10

ENBRIDGE GAS INC
270 Carling Ave Ottawa
OTTAWA ON

SPL

Ref No:	1-3NND84	Municipality No:	
Year:		Nature of Damage:	
Incident Dt:	7/20/2023 12:34:11 PM	Discharger Report:	
Dt MOE Arvl on Scrn:		Material Group:	
MOE Reported Dt:	7/20/2023 12:34:11 PM	Impact to Health:	
Dt Document Closed:		Agency Involved:	
Site No:			
MOE Response:	Desktop Response		
Site County/District:			
Site Geo Ref Meth:			
Site District Office:	Ottawa District Office		
Nearest Watercourse:			
Site Name:			
Site Address:	270 Carling Ave Ottawa		
Site Region:			
Site Municipality:	OTTAWA		
Site Lot:			
Site Conc:			
Site Geo Ref Accu:			
Site Map Datum:			
Northing:			
Easting:			
Entity Operating Name:			
Client Name:	ENBRIDGE GAS INC		
Client Type:	Private Business		
Source Type:	Pipeline/Components		
Incident Cause:			
Incident Preceding Spill:	Line Strike		
Incident Reason:			
Incident Summary:	TSSA FSB: 2" IP pl line strike, made safe - Ottawa		
Environment Impact:			
Health Env Consequence:			
Nature of Impact:			
Contaminant Qty:	0 other - see notes		
Contaminant Qty 1:			

Map Key	Number of Records	Direction/ Distance (m)	Elev/Diff (m)	Site	DB
Contaminant Unit: Contaminant Code: Contaminant Name: NATURAL GAS Contaminant Limit 1: Contam Limit Freq 1: Contaminant UN No 1: Receiving Medium: Air Activity Preceding Spill: Construction or repair Property 2nd Watershed: Lower Ottawa Property Tertiary Watershed: 02KF - Central Ottawa - Mississippi Sector Type: NATURAL GAS DISTRIBUTION SAC Action Class: Call Report Locatn Geodata: {"integration_ids":["PR00004275536"],"wkts":["POINT (-75.7001901000 45.4006889000)","creation_date":"2023-07-20"} Time Reported: System Facility Address:					

21	1 of 1	NW/129.8	79.7 / -0.17	482 Cambridge St S Ottawa ON K1S4H7	EHS
Order No: 20160311139 Status: C Report Type: Standard Report Report Date: 18-MAR-16 Date Received: 11-MAR-16 Previous Site Name: Lot/Building Size: Additional Info Ordered: City Directory Nearest Intersection: Municipality: Client Prov/State: ON Search Radius (km): .25 X: -75.702425 Y: 45.402256					

22	1 of 1	WSW/131.1	75.2 / -4.66	Former NCC Building Ottawa ON	FCS
SGC: 3506008 Site ID: 08886001 Departmental ID: Depart Code: SVC Class Type: N Class: Not a Priority for Action Site Name: Former NCC Building Site Name (FR): Ancien immeuble de la CCN Site Status: Closed Site Status Desc: Confirmatory sampling completed. No further action required. Site Status (FR): Fermé Description (FR): Échantillonnage de confirmation terminé. Aucune autre mesure nécessaire. Involv Code: Census Division: Municipality: Ottawa Census Sub Class: Latitude: 45.400720 Longitude: -75.703100 Location: Protected Data: FED: 075 Fed Electoral District: Ottawa Centre Fed Electoral District (FR): Ottawa-Centre Metro: Nearest Pop. Area: Highest Step Cmpltd: 9 Site Deleted Flag: Created: 2005-07-28T11:34:00 Modified: 2021-05-19T15:49:00					

Map Key	Number of Records	Direction/ Distance (m)	Elev/Diff (m)	Site	DB
Property No.:					
Est m³ Contmnted:	5,000				
Est Ha Contmnted:					
Est Tons Contamin:					
Est Population at 1 Km:	13,873				
Est Population at 5 Km:	242,852				
Est Population at 10 Km:	628,734				
Est Population at 25 Km:	1,225,366				
Est Population at 50 Km:	1,441,974				
Reporting Org:	Public Services and Procurement Canada				
Reporting Org (FR):	Services publics et Approvisionnement Canada				
Reason for Involv:	Contractual obligation				
Reason for Involv (FR):	Obligation contractuelle				
Liabile Third Party:					
Class (FR):	Priorité d'intervention nulle				
Action Plan:	Record of Site Condition obtained. No further action required. FY2007-08: abandonment of on-site monitoring wells.				
Action Plan (FR):	Dossier sur la condition de l'emplacement complétée. Aucune action future n'est requise. Pour l'année financière 2007-08: abandon des puits de surveillance du site.				
Site Mgmt Strategy:	Other				
Minimap URL:	http://www.tbs-sct.gc.ca/fcsi-rscf/minimap.aspx?fsi=08886001				
Additional Info:	Poly-aromatic Hydrocarbons (PAH) and heavy metal contamination is located in the garage in the vicinity of the mechanics pit.				
Additional Info (FR):	Contamination aux Hydrocarbures poly-aromatiques (HAP) et aux métaux lourds dans le garage, à proximité de la fosse de réparation.				
PFAS on Site:					
<u>Management</u>					
Management Code:	9				
Management Type (EN):	Other				
Management Type (FR):	Autre type de gestion				
<u>Contamination</u>					
Contaminant:	PAHs (polycyclic aromatic hydrocarbon)				
Contamination (FR):	HAP (hydrocarbures aromatiques polycycliques)				
Medium Code:	0				
Medium:	Not Available				
Medium (FR):	Non disponible				
Contaminant:	Metal, metalloid, and organometallic				
Contamination (FR):	Métaux, métalloïdes, et organométalliques				
Medium Code:	0				
Medium:	Not Available				
Medium (FR):	Non disponible				
Contaminant:	PHCs (petroleum hydrocarbons)				
Contamination (FR):	HCP (hydrocarbures pétroliers)				
Medium Code:	0				
Medium:	Not Available				
Medium (FR):	Non disponible				
<u>Annual Data</u>					
Fiscal Year:	2007-2008				
Reporting Organization:	SVC				
Reporting Organization (EN):	Public Services and Procurement Canada				
Reporting Organization (FR):	Services publics et Approvisionnement Canada				
Class Type:					
Class (EN):					
Class (FR):					
CCME Flag:					

Map Key	Number of Records	Direction/ Distance (m)	Elev/Diff (m)	Site	DB
---------	-------------------	----------------------------	------------------	------	----

CCME NCS Year:
Step Name (EN):
Step Name (FR):
Highest Step Completed: 09
Highest Step Completed Desc:
Planned Compl Date Step7:
Planned Compl Date Step8:
Planned Compl Date Step9:
Created:
Modified:
NCSCS Year:
Closed: No
Actual Cubic Metres Rem: 0
Actual Hectares Rem: 0
Actual Tons Remediated: 0
Total Asmt Expenditure: \$5,565.71
Total Remediation Expenditure: \$0.00
Total Care/Maint Expenditur: \$0.00
Total Mntring Expenditure: \$0.00
Ttl Expenditure Reduc Liabil:
FCSAP Asmt Expenditure: \$0.00
FCSAP Remed Expenditure: \$0.00
FCSAP Care/Maint Expenditur: \$0.00
FCSAP Mntring Expenditure: \$0.00

Annual Data

Fiscal Year: 2005-2006
Reporting Organization: SVC
Reporting Organization (EN): Public Services and Procurement Canada
Reporting Organization (FR): Services publics et Approvisionnement Canada
Class Type:
Class (EN):
Class (FR):
CCME Flag:
CCME NCS Year:
Step Name (EN):
Step Name (FR):
Highest Step Completed: 07
Highest Step Completed Desc:
Planned Compl Date Step7:
Planned Compl Date Step8:
Planned Compl Date Step9:
Created:
Modified:
NCSCS Year:
Closed: No
Actual Cubic Metres Rem: 0
Actual Hectares Rem: 0
Actual Tons Remediated: 0
Total Asmt Expenditure: \$0.00
Total Remediation Expenditure: \$0.00
Total Care/Maint Expenditur: \$0.00
Total Mntring Expenditure: \$0.00
Ttl Expenditure Reduc Liabil:
FCSAP Asmt Expenditure: \$0.00
FCSAP Remed Expenditure: \$0.00
FCSAP Care/Maint Expenditur: \$0.00
FCSAP Mntring Expenditure: \$0.00

Annual Data

Fiscal Year: 2006-2007
Reporting Organization: SVC

Map Key	Number of Records	Direction/ Distance (m)	Elev/Diff (m)	Site	DB
Reporting Organization (EN):				Public Services and Procurement Canada	
Reporting Organization (FR):				Services publics et Approvisionnement Canada	
Class Type:					
Class (EN):					
Class (FR):					
CCME Flag:					
CCME NCS Year:					
Step Name (EN):					
Step Name (FR):					
Highest Step Completed:	09				
Highest Step Completed Desc:					
Planned Compl Date Step7:					
Planned Compl Date Step8:					
Planned Compl Date Step9:					
Created:					
Modified:					
NCSCS Year:					
Closed:	No				
Actual Cubic Metres Rem:	0				
Actual Hectares Rem:	0				
Actual Tons Remediated:	0				
Total Asmt Expenditure:	\$5,820.87				
Total Remediation Expenditure:	\$0.00				
Total Care/Maint Expenditur:	\$0.00				
Total Mntring Expenditure:	\$0.00				
Ttl Expenditure Reduc Liabil:					
FCSAP Asmt Expenditure:	\$0.00				
FCSAP Remed Expenditure:	\$0.00				
FCSAP Care/Maint Expenditur:	\$0.00				
FCSAP Mntring Expenditure:	\$0.00				

Annual Data

Fiscal Year:	2008-2009				
Reporting Organization:	SVC				
Reporting Organization (EN):	Public Services and Procurement Canada				
Reporting Organization (FR):	Services publics et Approvisionnement Canada				
Class Type:					
Class (EN):					
Class (FR):					
CCME Flag:					
CCME NCS Year:					
Step Name (EN):					
Step Name (FR):					
Highest Step Completed:	09				
Highest Step Completed Desc:					
Planned Compl Date Step7:					
Planned Compl Date Step8:					
Planned Compl Date Step9:					
Created:					
Modified:					
NCSCS Year:					
Closed:	No				
Actual Cubic Metres Rem:	0				
Actual Hectares Rem:	0				
Actual Tons Remediated:	0				
Total Asmt Expenditure:	\$0.00				
Total Remediation Expenditure:	\$0.00				
Total Care/Maint Expenditur:	\$0.00				
Total Mntring Expenditure:	\$0.00				
Ttl Expenditure Reduc Liabil:					
FCSAP Asmt Expenditure:	\$0.00				
FCSAP Remed Expenditure:	\$0.00				
FCSAP Care/Maint Expenditur:	\$0.00				
FCSAP Mntring Expenditure:	\$0.00				

Map Key	Number of Records	Direction/ Distance (m)	Elev/Diff (m)	Site	DB
---------	-------------------	----------------------------	------------------	------	----

Annual Data

Fiscal Year: 2009-2010
Reporting Organization: SVC
Reporting Organization (EN): Public Services and Procurement Canada
Reporting Organization (FR): Services publics et Approvisionnement Canada
Class Type:
Class (EN):
Class (FR):
CCME Flag:
CCME NCS Year:
Step Name (EN):
Step Name (FR):
Highest Step Completed: 09
Highest Step Completed Desc:
Planned Compl Date Step7:
Planned Compl Date Step8:
Planned Compl Date Step9:
Created:
Modified:
NCSCS Year:
Closed: Yes
Actual Cubic Metres Rem: 0
Actual Hectares Rem: 0
Actual Tons Remediated: 0
Total Asmt Expenditure: \$0.00
Total Remediation Expenditure: \$0.00
Total Care/Maint Expenditur: \$0.00
Total Mntring Expenditure: \$0.00
Ttl Expenditure Reduc Liabil:
FCSAP Asmt Expenditure: \$0.00
FCSAP Remed Expenditure: \$0.00
FCSAP Care/Maint Expenditur: \$0.00
FCSAP Mntring Expenditure: \$0.00

Historic Details

Census Division: Ottawa
Census Sub Class: 1
Protected Data: 0
Liabile Third Party:
Metro:
Nearest Pop. Area:

Location:

23	1 of 1	NW/134.3	79.9 / 0.03	343 Bell St S Ottawa ON K1S4J9	EHS
--------------------	--------	----------	-------------	-----------------------------------	-----

Order No:	20170609153	Nearest Intersection:	
Status:	C	Municipality:	City of Ottawa
Report Type:	Standard Report	Client Prov/State:	ON
Report Date:	16-JUN-17	Search Radius (km):	.25
Date Received:	09-JUN-17	X:	-75.702812
Previous Site Name:		Y:	45.402098
Lot/Building Size:	15,035 square feet		
Additional Info Ordered:	Fire Insur. Maps and/or Site Plans; City Directory		

24	1 of 1	WSW/134.7	75.2 / -4.66	291/299 Carling Avenue (Aka 401 Lebreton Street)	EHS
--------------------	--------	-----------	--------------	--	-----

Map Key	Number of Records	Direction/ Distance (m)	Elev/Diff (m)	Site	DB
				S) Ottawa ON K1S	
Order No:	20190909202			Nearest Intersection:	
Status:	C			Municipality:	Ottawa
Report Type:	RSC Report (Urban)			Client Prov/State:	ON
Report Date:	12-SEP-19			Search Radius (km):	.3
Date Received:	09-SEP-19			X:	-75.703122
Previous Site Name:	Unknown			Y:	45.40068
Lot/Building Size:	3.5 acres				
Additional Info Ordered:	City Directory				
25	1 of 1	ESE/138.0	78.9 / -0.90	256 Carling Avenue Ottawa ON K1S 2E1	EHS
Order No:	20060222007			Nearest Intersection:	Carling Avenue and Bronson Avenue
Status:	C			Municipality:	
Report Type:	Complete Report			Client Prov/State:	ON
Report Date:	3/2/2006			Search Radius (km):	0.25
Date Received:	2/22/2006			X:	-75.699808
Previous Site Name:				Y:	45.400938
Lot/Building Size:					
Additional Info Ordered:	Fire Insur. Maps and/or Site Plans; City Directory				
26	1 of 1	NNE/143.5	78.9 / -0.97	ON	BORE
Borehole ID:	613104			Inclin FLG:	No
OGF ID:	215514408			SP Status:	Initial Entry
Status:				Surv Elev:	No
Type:	Borehole			Piezometer:	No
Use:				Primary Name:	
Completion Date:	JUN-1971			Municipality:	
Static Water Level:				Lot:	
Primary Water Use:				Township:	
Sec. Water Use:				Latitude DD:	45.402487
Total Depth m:	4.4			Longitude DD:	-75.701102
Depth Ref:	Ground Surface			UTM Zone:	18
Depth Elev:				Easting:	445131
Drill Method:				Northing:	5027902
Orig Ground Elev m:	74.1			Location Accuracy:	
Elev Reliabil Note:				Accuracy:	Not Applicable
DEM Ground Elev m:	74.3				
Concession:					
Location D:					
Survey D:					
Comments:					
<u>Borehole Geology Stratum</u>					
Geology Stratum ID:	218393732			Mat Consistency:	Dense
Top Depth:	1.2			Material Moisture:	
Bottom Depth:	2			Material Texture:	
Material Color:				Non Geo Mat Type:	
Material 1:	Unknown			Geologic Formation:	
Material 2:	Till			Geologic Group:	
Material 3:	Sand			Geologic Period:	
Material 4:				Depositional Gen:	
Gsc Material Description:					
Stratum Description:	UNSPECIFIED. DENSE.				
Geology Stratum ID:	218393731			Mat Consistency:	Dense

Map Key	Number of Records	Direction/ Distance (m)	Elev/Diff (m)	Site	DB
Top Depth:	.8			Material Moisture:	
Bottom Depth:	1.2			Material Texture:	
Material Color:				Non Geo Mat Type:	
Material 1:	Unknown			Geologic Formation:	
Material 2:	Till			Geologic Group:	
Material 3:				Geologic Period:	
Material 4:				Depositional Gen:	
Gsc Material Description:					
Stratum Description:		UNSPECIFIED. DENSE.			
Geology Stratum ID:	218393733			Mat Consistency:	
Top Depth:	2			Material Moisture:	
Bottom Depth:	2.9			Material Texture:	
Material Color:				Non Geo Mat Type:	
Material 1:	Bedrock			Geologic Formation:	
Material 2:	Limestone			Geologic Group:	
Material 3:				Geologic Period:	
Material 4:				Depositional Gen:	
Gsc Material Description:					
Stratum Description:		BEDROCK.			
Geology Stratum ID:	218393734			Mat Consistency:	
Top Depth:	2.9			Material Moisture:	
Bottom Depth:	4.4			Material Texture:	
Material Color:				Non Geo Mat Type:	
Material 1:	Bedrock			Geologic Formation:	
Material 2:	Limestone			Geologic Group:	
Material 3:				Geologic Period:	
Material 4:				Depositional Gen:	
Gsc Material Description:					
Stratum Description:		BEDROCK. 00000 028 00025 020 00040 010 00000004000250130004004422 00025 011 **Note: Many records provided by the department have a truncated [Stratum Description] field.			
Geology Stratum ID:	218393730			Mat Consistency:	
Top Depth:	0			Material Moisture:	
Bottom Depth:	.8			Material Texture:	
Material Color:				Non Geo Mat Type:	
Material 1:				Geologic Formation:	
Material 2:	Gravel			Geologic Group:	
Material 3:	Silt			Geologic Period:	
Material 4:	Clay			Depositional Gen:	
Gsc Material Description:					
Stratum Description:		ARTIFICIAL.			
Source					
Source Type:	Data Survey			Source Appl:	Spatial/Tabular
Source Orig:	Geological Survey of Canada			Source Iden:	1
Source Date:	1956-1972			Scale or Res:	Varies
Confidence:	H			Horizontal:	NAD27
Observatio:				Verticalda:	Mean Average Sea Level
Source Name:		Urban Geology Automated Information System (UGAIS)			
Source Details:		File: OTTAWA2.txt RecordID: 056120 NTS_Sheet: 31G05G			
Confiden 1:		Logged by professional. Exact and complete description of material and properties.			
Source List					
Source Identifier:	1			Horizontal Datum:	NAD27
Source Type:	Data Survey			Vertical Datum:	Mean Average Sea Level
Source Date:	1956-1972			Projection Name:	Universal Transverse Mercator
Scale or Resolution:	Varies				
Source Name:		Urban Geology Automated Information System (UGAIS)			
Source Originators:		Geological Survey of Canada			

Map Key	Number of Records	Direction/ Distance (m)	Elev/Diff (m)	Site	DB
27	1 of 2	E/146.2	78.9 / -0.90	OTTAWA HYDRO CORNER OF CARLING & BRONSON OTTAWA TRANSFORMER OTTAWA CITY ON	SPL
Ref No:	58100			Municipality No:	20101
Year:				Nature of Damage:	
Incident Dt:	10/2/1991			Discharger Report:	
Dt MOE Arvl on Scn:				Material Group:	
MOE Reported Dt:	10/2/1991			Impact to Health:	
Dt Document Closed:				Agency Involved:	
Site No:					
MOE Response:					
Site County/District:					
Site Geo Ref Meth:					
Site District Office:					
Nearest Watercourse:					
Site Name:					
Site Address:					
Site Region:					
Site Municipality:	OTTAWA CITY				
Site Lot:					
Site Conc:					
Site Geo Ref Accu:					
Site Map Datum:					
Northing:					
Easting:					
Entity Operating Name:					
Client Name:					
Client Type:					
Source Type:					
Incident Cause:	COOLING SYSTEM LEAK				
Incident Preceding Spill:					
Incident Reason:	INTENTIONAL/PLANNED				
Incident Summary:	OTTAWA HYDRO- 14L NON-PCBTRANSFORMER OIL TO GROUND& STORM SEWER.				
Environment Impact:	NOT ANTICIPATED				
Health Env Consequence:					
Nature of Impact:	Surface Water Pollution				
Contaminant Qty:					
Contaminant Qty 1:					
Contaminant Unit:					
Contaminant Code:					
Contaminant Name:					
Contaminant Limit 1:					
Contam Limit Freq 1:					
Contaminant UN No 1:					
Receiving Medium:	LAND / WATER				
Activity Preceding Spill:					
Property 2nd Watershed:					
Property Tertiary Watershed:					
Sector Type:					
SAC Action Class:					
Call Report Locatn Geodata:					
Time Reported:					
System Facility Address:					

27	2 of 2	E/146.2	78.9 / -0.90	Bronson Ave and Carling Ave Ottawa ON	SPL
Ref No:	2440-5SQ73H			Municipality No:	
Year:				Nature of Damage:	
Incident Dt:	10/26/2003			Discharger Report:	
Dt MOE Arvl on Scn:				Material Group:	Oil

Map Key	Number of Records	Direction/ Distance (m)	Elev/Diff (m)	Site	DB
MOE Reported Dt: 10/26/2003 Dt Document Closed: Site No: MOE Response: Site County/District: Site Geo Ref Meth: Site District Office: Ottawa Nearest Watercourse: Site Name: INTERSECTION<UNOFFICIAL> Site Address: Site Region: Eastern Site Municipality: Ottawa Site Lot: Site Conc: Site Geo Ref Accu: Site Map Datum: Northing: Easting: Entity Operating Name: Client Name: Client Type: Source Type: Incident Cause: Incident Preceding Spill: Incident Reason: Incident Summary: Ottawa:MVA, ukn vol gas to sewers Environment Impact: Possible Health Env Consequence: Nature of Impact: Surface Water Pollution Contaminant Qty: 1 L Contaminant Qty 1: Contaminant Unit: L Contaminant Code: 12 Contaminant Name: GASOLINE Contaminant Limit 1: Contam Limit Freq 1: Contaminant UN No 1: Receiving Medium: Water Activity Preceding Spill: Property 2nd Watershed: Property Tertiary Watershed: Sector Type: SAC Action Class: Call Report Locatn Geodata: Time Reported: System Facility Address:					
28	1 of 7	SW/147.8	72.7 / -7.12	GVT. OF CAN. - ENERGY MINES & RES. TERRAIN SCIENCES GEOLOGICAL SURVEY 401 LEBRETON ST. OTTAWA ON K1A 0E8	GEN

Generator Info

Generator No:	ON0269511	Choice of Contact:	
Approval Years:	86,87,88,89,90	Contaminated Fac:	
Status:		MHSW Facility:	
PO Box No:		SIC Code:	8172
Country:			
Co Admin:			
Phone No Admin:			
SIC Description:	RES. CONS./IND. DEV.		

Map Key	Number of Records	Direction/ Distance (m)	Elev/Diff (m)	Site	DB
<u>Waste Detail(s)</u>					
Waste Class:		148			
Waste Class Name:		INORGANIC LABORATORY CHEMICALS			
<u>Waste Detail(s)</u>					
Waste Class:		263			
Waste Class Name:		ORGANIC LABORATORY CHEMICALS			

28	2 of 7	SW/147.8	72.7 / -7.12	GVT. OF CAN. - ENERGY MINES & RES.18-270 TERRAIN SCIENCES GEOLOGICAL SURVEY 401 LEBRETON ST. OTTAWA ON K1A 0E8	GEN
--------------------	--------	----------	--------------	---	-----

Generator Info

Generator No:	ON0269511	Choice of Contact:	
Approval Years:	92,93,94,95,96,97	Contaminated Fac:	
Status:		MHSW Facility:	
PO Box No:		SIC Code:	8172
Country:			
Co Admin:			
Phone No Admin:			
SIC Description:	RES. CONS./IND. DEV.		

Waste Detail(s)

Waste Class: 148
Waste Class Name: INORGANIC LABORATORY CHEMICALS

Waste Detail(s)

Waste Class: 263
Waste Class Name: ORGANIC LABORATORY CHEMICALS

28	3 of 7	SW/147.8	72.7 / -7.12	GVT. OF CAN. - ENERGY MINES & RESOURCES 401 LEBRETON STREET OTTAWA ON K1A 0E8	GEN
--------------------	--------	----------	--------------	---	-----

Generator Info

Generator No:	ON0269511	Choice of Contact:	
Approval Years:	98,99	Contaminated Fac:	
Status:		MHSW Facility:	
PO Box No:		SIC Code:	8172
Country:			
Co Admin:			
Phone No Admin:			
SIC Description:	RES. CONS./IND. DEV.		

Waste Detail(s)

Waste Class: 148
Waste Class Name: INORGANIC LABORATORY CHEMICALS

Map Key	Number of Records	Direction/ Distance (m)	Elev/Diff (m)	Site	DB
---------	-------------------	----------------------------	------------------	------	----

Waste Detail(s)

Waste Class: 263
Waste Class Name: ORGANIC LABORATORY CHEMICALS

28	4 of 7	SW/147.8	72.7 / -7.12	GVT. OF (OUT OF BUSINESS)ES & RESOURCES 401 LEBRETON STREET OTTAWA ON K1A 0E8	GEN
--------------------	--------	----------	--------------	---	-----

Generator Info

Generator No:	ON0269511	Choice of Contact:	
Approval Years:	00,01	Contaminated Fac:	
Status:		MHSW Facility:	
PO Box No:		SIC Code:	8172
Country:			
Co Admin:			
Phone No Admin:			
SIC Description:	RES. CONS./IND. DEV.		

Waste Detail(s)

Waste Class: 148
Waste Class Name: INORGANIC LABORATORY CHEMICALS

Waste Detail(s)

Waste Class: 263
Waste Class Name: ORGANIC LABORATORY CHEMICALS

28	5 of 7	SW/147.8	72.7 / -7.12	Quantum Murray LP 401 Lebreton Street Ottawa ON	GEN
--------------------	--------	----------	--------------	---	-----

Generator Info

Generator No:	ON6291713	Choice of Contact:	
Approval Years:	2011	Contaminated Fac:	
Status:		MHSW Facility:	
PO Box No:		SIC Code:	339990
Country:			
Co Admin:			
Phone No Admin:			
SIC Description:			

28	6 of 7	SW/147.8	72.7 / -7.12	ENERGY MINES AND RESOURCES TERRAIN SCIENCES DIVISION 401 LIBRETON ST. OTTAWA ON	OPCB
--------------------	--------	----------	--------------	--	------

Year: 1992
Site Number: 40289A013
Name Owner:
Additional Site Information:

Map Key	Number of Records	Direction/ Distance (m)	Elev/Diff (m)	Site	DB
28	7 of 7	SW/147.8	72.7 / -7.12	TERRAPRO CORPORATION 401-A LEBRETON STREET SOUTH OTTAWA ON K1S 4L5	PES
Detail Licence No: Licence No: Status: Approval Date: Report Source: Licence Type: Licence Type Code: Licence Class: Licence Control: Latitude: Longitude: Lot: Concession: Region: District: County: Trade Name: PDF URL:				Operator Box: Operator Class: Operator No: Operator Type: Oper Area Code: Oper Phone No: Operator Ext: Operator Lot: Oper Concession: Operator Region: Operator District: Operator County: Op Municipality: Post Office Box: MOE District: SWP Area Name:	

29	1 of 10	ESE/149.9	79.3 / -0.50	EMILIO LINDIA ENTERPRISES LTD 770 BRONSON AV OTTAWA ON K1S 4G4	DTNK
<u>Delisted Expired Fuel Safety Facilities</u>					
Instance No:		9555979	Expired Date:		7/17/1996
Status:		EXPIRED	Max Hazard Rank:		
Instance ID:			Facility Location:		
Instance Type:		FS Facility	Facility Type:		
Instance Creation Dt:			Fuel Type 2:		
Instance Install Dt:			Fuel Type 3:		
Item Description:			Panam Related:		
Manufacturer:			Panam Venue Nm:		
Model:			External Identifier:		
Serial No:			Item:		
ULC Standard:			Piping Steel:		
Quantity:			Piping Galvanized:		
Unit of Measure:			Tank Single Wall St:		
Overfill Prot Type:			Piping Underground:		
Creation Date:			Tank Underground:		
Next Periodic Str DT:			Source:		
TSSA Base Sched Cycle 2:					
TSSA Max Hazard Rank 1:					
TSSA Risk Based Periodic Yn:					
TSSA Volume of Directives:					
TSSA Periodic Exempt:					
TSSA Statutory Interval:					
TSSA Recd Insp Interva:					
TSSA Recd Tolerance:					
TSSA Program Area:					
TSSA Program Area 2:					
Description:					
Original Source:		EXP			
Record Date:		Up to May 2013			

Map Key	Number of Records	Direction/ Distance (m)	Elev/Diff (m)	Site	DB
29	2 of 10	ESE/149.9	79.3 / -0.50	EMILIO LINDIA ENTERPRISES LTD 770 BRONSON AV OTTAWA ON	DTNK

Delisted Expired Fuel Safety
Facilities

Instance No:	10075444	Expired Date:	
Status:	EXPIRED	Max Hazard Rank:	
Instance ID:	11548	Facility Location:	
Instance Type:	FS Facility	Facility Type:	
Instance Creation Dt:		Fuel Type 2:	
Instance Install Dt:		Fuel Type 3:	
Item Description:		Panam Related:	
Manufacturer:		Panam Venue Nm:	
Model:		External Identifier:	
Serial No:		Item:	
ULC Standard:		Piping Steel:	
Quantity:		Piping Galvanized:	
Unit of Measure:		Tank Single Wall St:	
Overfill Prot Type:		Piping Underground:	
Creation Date:		Tank Underground:	
Next Periodic Str DT:		Source:	
TSSA Base Sched Cycle 2:			
TSSA Max Hazard Rank 1:			
TSSA Risk Based Periodic Yn:			
TSSA Volume of Directives:			
TSSA Periodic Exempt:			
TSSA Statutory Interval:			
TSSA Recd Insp Interva:			
TSSA Recd Tolerance:			
TSSA Program Area:			
TSSA Program Area 2:			
Description:	FS Propane Cylr Handling Facility		
Original Source:	EXP		
Record Date:	Up to Mar 2012		

29	3 of 10	ESE/149.9	79.3 / -0.50	770 Bronson Avenue Ottawa ON K1S 4G4	EHS
Order No:	20100203003	Nearest Intersection:			
Status:	C	Municipality:			
Report Type:	Custom Report	Client Prov/State:	ON		
Report Date:	2/9/2010	Search Radius (km):	0.25		
Date Received:	2/3/2010	X:	-75.699807		
Previous Site Name:		Y:	45.400779		
Lot/Building Size:					
Additional Info Ordered:					

29	4 of 10	ESE/149.9	79.3 / -0.50	770 Bronson Ave Ottawa ON K1S4G4	EHS
Order No:	20150512018	Nearest Intersection:			
Status:	C	Municipality:	ottawa		
Report Type:	Standard Report	Client Prov/State:	ON		
Report Date:	19-MAY-15	Search Radius (km):	.25		
Date Received:	12-MAY-15	X:	-75.699848		
Previous Site Name:		Y:	45.400696		
Lot/Building Size:	784 m2				
Additional Info Ordered:	City Directory				

Map Key	Number of Records	Direction/ Distance (m)	Elev/Diff (m)	Site	DB
29	5 of 10	ESE/149.9	79.3 / -0.50	EMILIO LINDIA ENTERPRISES LTD 770 BRONSON AV OTTAWA ON	EXP
Inventory No:	11326312			Tank Material:	Steel
Inventory Status:	EXPIRED			Corrosion Protect:	Sacrificial anode
Installation Year:	1976			Overfill Protection:	
Capacity:	3000			Inventory Context:	FS Liquid Fuel Tank
Capacity Unit:				Inventory Item:	FS LIQUID FUEL TANK
Tank Type:					
Manufacturer:					
Model:					
Description:					
Previous Fuel Type:	Gasoline				
29	6 of 10	ESE/149.9	79.3 / -0.50	EMILIO LINDIA ENTERPRISES LTD 770 BRONSON AV OTTAWA ON	EXP
Inventory No:	11326353			Tank Material:	Steel
Inventory Status:	EXPIRED			Corrosion Protect:	Sacrificial anode
Installation Year:	1976			Overfill Protection:	
Capacity:	3000			Inventory Context:	FS Liquid Fuel Tank
Capacity Unit:				Inventory Item:	FS LIQUID FUEL TANK
Tank Type:					
Manufacturer:					
Model:					
Description:					
Previous Fuel Type:	Gasoline				
29	7 of 10	ESE/149.9	79.3 / -0.50	EMILIO LINDIA ENTERPRISES LTD 770 BRONSON AV OTTAWA ON	EXP
Inventory No:	11326332			Tank Material:	Steel
Inventory Status:	EXPIRED			Corrosion Protect:	Sacrificial anode
Installation Year:	1976			Overfill Protection:	
Capacity:	3000			Inventory Context:	FS Liquid Fuel Tank
Capacity Unit:				Inventory Item:	FS LIQUID FUEL TANK
Tank Type:					
Manufacturer:					
Model:					
Description:					
Previous Fuel Type:	Gasoline				
29	8 of 10	ESE/149.9	79.3 / -0.50	EMILIO LINDIA ENTERPRISES LTD 770 BRONSON AV OTTAWA ON	EXP
Inventory No:	10901584			Tank Material:	Steel
Inventory Status:	EXPIRED			Corrosion Protect:	Sacrificial anode
Installation Year:	1976			Overfill Protection:	
Capacity:	3000			Inventory Context:	FS Liquid Fuel Tank
Capacity Unit:				Inventory Item:	FS LIQUID FUEL TANK
Tank Type:					
Manufacturer:					
Model:					
Description:					
Previous Fuel Type:	Gasoline				

Map Key	Number of Records	Direction/ Distance (m)	Elev/Diff (m)	Site	DB
29	9 of 10	ESE/149.9	79.3 / -0.50	EMILIO LINDIA ENTERPRISES LTD 770 BRONSON AV OTTAWA ON K1S 4G4	PRT
Location ID:		10887			
Type:		retail			
Expiry Date:		1995-07-31			
Capacity (L):		0			
Licence #:		0023005001			
29	10 of 10	ESE/149.9	79.3 / -0.50	EMILIO LINDIA ENTERPRISES LTD 770 BRONSON AV OTTAWA ON K1S4G4	PRT
Location ID:		10887			
Type:		retail			
Expiry Date:		1995-04-30			
Capacity (L):		0			
Licence #:		0076416510			
30	1 of 1	W/158.6	74.9 / -4.97	ON	WWIS
Well ID:		7351191		Flowing (Y/N):	
Construction Date:				Flow Rate:	
Use 1st:				Data Entry Status: Yes	
Use 2nd:				Data Src:	
Final Well Status:				Date Received: 01/08/2020	
Water Type:				Selected Flag: TRUE	
Casing Material:				Abandonment Rec:	
Audit No: C40431				Contractor: 1844	
Tag: A122932				Form Version: 8	
Constructn Method:				Owner:	
Elevation (m):				County: OTTAWA-CARLETON	
Elevatn Reliability:				Lot:	
Depth to Bedrock:				Concession:	
Well Depth:				Concession Name:	
Overburden/Bedrock:				Easting NAD83:	
Pump Rate:				Northing NAD83:	
Static Water Level:				Zone:	
Clear/Cloudy:				UTM Reliability:	
Municipality: OTTAWA CITY					
Site Info:					
Additional Detail(s) (Map)					
Bore Hole ID: 1007864720		Tag No: A122932		Contractor: 1844	
Depth M:		Contractor: 1844		Latitude: 45.401227202263	
Year Completed: 2019		Latitude: 45.401227202263		Longitude: -75.7036251577151	
Well Completed Dt: 11/24/2019		Longitude: -75.7036251577151		Y: 45.40122719506498	
Audit No: C40431		Y: 45.40122719506498		X: -75.70362499615749	
Path:		X: -75.70362499615749			
Bore Hole Information					
Bore Hole ID: 1007864720		Elevation:			
DP2BR:		Elevrc:			
Spatial Status:		Zone:		18	
Code OB:		East83:		444932.00	

Map Key	Number of Records	Direction/ Distance (m)	Elev/Diff (m)	Site	DB
Code OB Desc: Open Hole: Cluster Kind: Date Completed: 11/24/2019 Remarks: Location Method Desc: on Water Well Record Elevrc Desc: Location Source Date: Improvement Location Source: Improvement Location Method: Source Revision Comment: Supplier Comment:				North83: 5027764.00 Org CS: UTM83 UTMRC: 4 UTMRC Desc: margin of error : 30 m - 100 m Location Method: wwr	

31	1 of 3	E/160.7	78.9 / -0.97	OTTAWA HYDRO 247 GLEBE AVENUE OTTAWA ON K1S 2C8	GEN
--------------------	--------	---------	--------------	---	-----

Generator Info

Generator No: ON0456605	Choice of Contact:
Approval Years: 93,94,95,96,97,98,99,00,01	Contaminated Fac:
Status:	MHSW Facility:
PO Box No:	SIC Code: 4911
Country:	
Co Admin:	
Phone No Admin:	
SIC Description: ELECT. POWER SYS.	

Waste Detail(s)

Waste Class: 251
Waste Class Name: OIL SKIMMINGS & SLUDGES

Waste Detail(s)

Waste Class: 252
Waste Class Name: WASTE OILS & LUBRICANTS

31	2 of 3	E/160.7	78.9 / -0.97	HYDRO OTTAWA LIMITED 247 GLEBE OTTAWA ON K1S 2C8	GEN
--------------------	--------	---------	--------------	--	-----

Generator Info

Generator No: ON8094774	Choice of Contact:
Approval Years: 05	Contaminated Fac:
Status:	MHSW Facility:
PO Box No:	SIC Code: 221122
Country:	
Co Admin:	
Phone No Admin:	
SIC Description: Electric Power Distribution	

Waste Detail(s)

Waste Class: 243
Waste Class Name: PCB'S

Map Key	Number of Records	Direction/ Distance (m)	Elev/Diff (m)	Site	DB
31	3 of 3	E/160.7	78.9 / -0.97	Hydro Ottawa Ltd 247 Glebe Ave Ottawa ON K1S2C8	GEN

Generator Info

Generator No:	ON8667843	Choice of Contact:	
Approval Years:	As of Dec 2018	Contaminated Fac:	
Status:	Registered	MHSW Facility:	
PO Box No:		SIC Code:	
Country:	Canada		
Co Admin:			
Phone No Admin:			
SIC Description:			

Waste Detail(s)

Waste Class: 251 L
Waste Class Name: Waste oils/sludges (petroleum based)

Waste Detail(s)

Waste Class: 251 T
Waste Class Name: Waste oils/sludges (petroleum based)

2017 Generator Info

Gen No:	ON8667843	Choice of Contact:	CO_ADMIN
ID:	33896	Phone No Official:	6137385499 Ext.
Contaminated Fac:	N	Phone No Admin:	9058738561 Ext.
MHSW Facility:	N	County Ont:	OTTAWA CARLTON (RM)
NAICS Code1:	221122	County Out:	
NAICS Code2:		District:	402
NAICS Code3:			
Gen Name:	Hydro Ottawa Ltd		
Gen Div:			
Gen Op Name:	Hydro Ottawa Ltd		
Gen Op Div:			
Site Adrs1:	247 Glebe Ave		
Site Bldg:			
Site Pobox:			
Province In:	ONTARIO		
Site Adrs2:			
Site City:	Ottawa		
Province Out:			
Site Postal Code:	K1S2C8		
Site Country:	Canada		
Co Official:	Joe Brannen		
Co Admin:	Anthony Patafio		

2017 Generator Manifest

ID:	61702	Sum Received Qty:	2700.0
Generator No:	ON8667843	Waste Class Name:	OIL SKIMMINGS & SLUDGES
Receiver Type:	035	Count Manifests:	3
Waste Char:	T	District:	305
Waste Code:	251		

2017 Generator Manifest

Map Key	Number of Records	Direction/ Distance (m)	Elev/Diff (m)	Site	DB
ID:	61701			Sum Received Qty:	16000.0
Generator No:	ON8667843			Waste Class Name:	OIL SKIMMINGS & SLUDGES
Receiver Type:	035			Count Manifests:	2
Waste Char:	L			District:	305
Waste Code:	251				
<u>2018 Generator Info</u>					
Gen No:	ON8667843			Choice of Contact:	CO_ADMIN
ID:	34553			Phone No Official:	6137385499 Ext.
Contaminated Fac:	N			Phone No Admin:	9058738561 Ext.
MHSW Facility:	N			County Ont:	OTTAWA CARLTON (RM)
NAICS Code1:	221122			County Out:	
NAICS Code2:				District:	402
NAICS Code3:					
Gen Name:	Hydro Ottawa Ltd				
Gen Div:					
Gen Op Name:	Hydro Ottawa Ltd				
Gen Op Div:					
Site Adrs1:	247 Glebe Ave				
Site Bldg:					
Site Pobox:					
Province In:	ONTARIO				
Site Adrs2:					
Site City:	Ottawa				
Province Out:					
Site Postal Code:	K1S2C8				
Site Country:	Canada				
Co Official:	Joe Brannen				
Co Admin:	Anthony Patafio				
<u>2018 Generator Manifest</u>					
ID:	62142			Sum Received Qty:	8000.0
Generator No:	ON8667843			Waste Class Name:	OIL SKIMMINGS & SLUDGES
Receiver Type:	035			Count Manifests:	1
Waste Char:	T			District:	305
Waste Code:	251				
32	1 of 1	S/163.6	75.6 / -4.22	7 Frederick Place,Ottawa ON K1S 3G1	PINC
Incident Id:	2692924			Pipe Material:	
Incident No:	536484			Fuel Category:	Heating Fuel
Incident Reported Dt:				Health Impact:	
Type:	FS-Pipeline Incident			Environment Impact:	
Status Code:	Pipeline Damage Reason Est			Property Damage:	
Tank Status:				Service Interrupt:	
Task No:				Enforce Policy:	
Spills Action Centre:				Public Relation:	
Fuel Type:				Pipeline System:	
Fuel Occurrence Tp:				PSIG:	
Date of Occurrence:				Attribute Category:	
Occurrence Start Dt:				Regulator Location:	
Depth:				Method Details:	utility damage
Customer Acct Name:					
Incident Address:					
Operation Type:					
Pipeline Type:					
Regulator Type:					
Summary:	7 Frederick Place,Ottawa - 1" Pipeline Hit				
Reported By:	Stiles, Jeff - Enbridge				

Map Key	Number of Records	Direction/ Distance (m)	Elev/Diff (m)	Site	DB
Affiliation:		Industry Stakeholder (Licensee/Registration/Certificate Holder, Facility Owner, etc.)			
Occurrence Desc:					
Damage Reason:					
Notes:					
33	1 of 1	WSW/165.1	73.7 / -6.10	DH OT-5 ON	MNR
MDI No:	MDI31G05NE00072			Twp Area: Nepean	
OGF ID:				Dep Class:	
Deposit Status:				Zone:	
Claim Map:				Easting:	
Geological Dstrct:	Southern Ontario			Northing:	
Mining Division:				Effective Dt/time:	
Name:	DH OT-5			Date Last Modified:	
Primary Commodity:	LIMESTONE (BUILDING STONE)			Geo Update Dt/time:	
Secondary Commodity:				Class Sub Type No:	
Latitude:	45.400679			Status: Discretionary Occurrence	
Longitude:	-75.70355				
Class Sub Type:					
Source Map:					
Detail:	https://www.geologyontario.mines.gov.on.ca/persistent-linking?mineral-inventory=MDI31G05NE00072				
All Names:	DH OT-5				
Access Description:	N/A				
34	1 of 1	ESE/166.4	78.0 / -1.85	774 Bronson Ave Ottawa ON K1S4G4	EHS
Order No:	20151124079			Nearest Intersection:	
Status:	C			Municipality:	
Report Type:	RSC Report (Urban)			Client Prov/State: ON	
Report Date:	01-DEC-15			Search Radius (km): .3	
Date Received:	24-NOV-15			X: -75.700004	
Previous Site Name:				Y: 45.400253	
Lot/Building Size:					
Additional Info Ordered:	Aerial Photos				
35	1 of 1	NNE/167.7	78.9 / -0.92	Enbridge Gas Distribution Inc. 680 Bronson Ave Ottawa ON	SPL
Ref No:	8034-999KYU			Municipality No:	
Year:				Nature of Damage:	
Incident Dt:	2013/07/03			Discharger Report:	
Dt MOE Arvl on Scn:				Material Group:	
MOE Reported Dt:	2013/07/03			Impact to Health:	
Dt Document Closed:				Agency Involved:	
Site No:					
MOE Response:	Referral to others				
Site County/District:					
Site Geo Ref Meth:					
Site District Office:					
Nearest Watercourse:					
Site Name:	closed hair stylist<UNOFFICIAL>				
Site Address:	680 Bronson Ave				
Site Region:					
Site Municipality:	Ottawa				
Site Lot:					
Site Conc:					
Site Geo Ref Accu:					

Map Key	Number of Records	Direction/ Distance (m)	Elev/Diff (m)	Site	DB
Site Map Datum: Northing: Easting: Entity Operating Name: Client Name: Enbridge Gas Distribution Inc. Client Type: Source Type: Incident Cause: Leak/Break Incident Preceding Spill: Incident Reason: Equipment Failure Incident Summary: TSSA: above grd gas release, Media ended Environment Impact: Confirmed Health Env Consequence: Nature of Impact: Air Pollution Contaminant Qty: 0 other - see incident description Contaminant Qty 1: 0 Contaminant Unit: other - see incident description Contaminant Code: 35 Contaminant Name: NATURAL GAS (METHANE) Contaminant Limit 1: Contam Limit Freq 1: Contaminant UN No 1: Receiving Medium: Activity Preceding Spill: Property 2nd Watershed: Property Tertiary Watershed: Sector Type: Pipeline/Components SAC Action Class: TSSA - Fuel Safety Branch - Hydrocarbon Fuel Release/Spill Call Report Locatn Geodata: Time Reported: System Facility Address:					
36	1 of 2	SE/167.9	78.0 / -1.85	BLACK & MCDONALD LIMITED 05-619 557 CAMBRIDGE STREET SOUTH OTTAWA ON K1S 4J4	GEN
Generator Info					
Generator No:	ON0264002			Choice of Contact:	
Approval Years:	92,93,94,95,96,97			Contaminated Fac:	
Status:				MHSW Facility:	
PO Box No:				SIC Code:	4261
Country:					
Co Admin:					
Phone No Admin:					
SIC Description:	ELECTRIAL WORK				
Waste Detail(s)					
Waste Class:	251				
Waste Class Name:	OIL SKIMMINGS & SLUDGES				

36	2 of 2	SE/167.9	78.0 / -1.85	BLACK & MCDONALD LIMITED 557 CAMBRIDGE STREET SOUTH OTTAWA ON K1S 4J4	GEN
Generator Info					
Generator No:	ON0264002			Choice of Contact:	

Map Key	Number of Records	Direction/ Distance (m)	Elev/Diff (m)	Site	DB
Approval Years: 98 Status: PO Box No: Country: Co Admin: Phone No Admin: SIC Description:		ELECTRIAL WORK		Contaminated Fac: MHSW Facility: SIC Code: 4261	
Waste Detail(s)					
Waste Class: Waste Class Name:		251 OIL SKIMMINGS & SLUDGES			
37	1 of 1	ESE/168.7	77.9 / -1.97	770 & 774 Bronson Avenue Ottawa ON K1S 2E1	EHS
Order No: 22080900102 Status: C Report Type: Standard Report Report Date: 12-AUG-22 Date Received: 09-AUG-22 Previous Site Name: Lot/Building Size: Additional Info Ordered:		Nearest Intersection: Municipality: Client Prov/State: ON Search Radius (km): .25 X: -75.699705 Y: 45.4005174			
38	1 of 1	SE/172.2	76.2 / -3.64	ON	WWIS
Well ID: 7382333 Construction Date: Use 1st: Use 2nd: Final Well Status: Water Type: Casing Material: Audit No: C33697 Tag: A198896 Constructn Method: Elevation (m): Elevatn Reliability: Depth to Bedrock: Well Depth: Overburden/Bedrock: Pump Rate: Static Water Level: Clear/Cloudy: Municipality: OTTAWA CITY Site Info:		Flowing (Y/N): Flow Rate: Data Entry Status: Yes Data Src: Date Received: 03/16/2021 Selected Flag: TRUE Abandonment Rec: Contractor: 1844 Form Version: 8 Owner: County: OTTAWA-CARLETON Lot: Concession: Concession Name: Easting NAD83: Northing NAD83: Zone: UTM Reliability:			
Additional Detail(s) (Map)					
Bore Hole ID: 1008649890 Depth M: Year Completed: 2016 Well Completed Dt: 01/11/2016 Audit No: C33697 Path:		Tag No: A198896 Contractor: 1844 Latitude: 45.3999782956297 Longitude: -75.7003259371455 Y: 45.39997828889033 X: -75.70032577547447			
Bore Hole Information					
Bore Hole ID: 1008649890		Elevation:			

Map Key	Number of Records	Direction/ Distance (m)	Elev/Diff (m)	Site	DB
DP2BR: Spatial Status: Code OB: Code OB Desc: Open Hole: Cluster Kind: Date Completed: 01/11/2016 Remarks: Location Method Desc: on Water Well Record Elevrc Desc: Location Source Date: Improvement Location Source: Improvement Location Method: Source Revision Comment: Supplier Comment:				Elevrc: Zone: 18 East83: 445189.00 North83: 5027623.00 Org CS: UTM83 UTMRC: 4 UTMRC Desc: margin of error : 30 m - 100 m Location Method: wwr	

39	1 of 1	W/177.7	75.2 / -4.66	Ottawa Community Housing Corp. 345 Lebreton Street S. Ottawa ON K1S 3E7	GEN
--------------------	--------	---------	--------------	---	-----

Generator Info

Generator No:	ON5890717	Choice of Contact:	
Approval Years:	As of Jan 2021	Contaminated Fac:	
Status:	Registered	MHSW Facility:	
PO Box No:		SIC Code:	
Country:	Canada		
Co Admin:			
Phone No Admin:			
SIC Description:			

Waste Detail(s)

Waste Class:	251 L
Waste Class Name:	Waste oils/sludges (petroleum based)

2020 Generator Info

Gen No:	ON5890717	Choice of Contact:	CO_OFFICIAL
ID:	23329	Phone No Official:	613-731-1182 Ext.2518
Contaminated Fac:	N	Phone No Admin:	
MHSW Facility:	N	County Ont:	OTTAWA CARLTON (RM)
NAICS Code1:	913910	County Out:	
NAICS Code2:		District:	402
NAICS Code3:			
Gen Name:	Ottawa Community Housing Corp.		
Gen Div:			
Gen Op Name:	Ottawa Community Housing Corp.		
Gen Op Div:			
Site Adrs1:	345 Lebreton Street S.		
Site Bldg:			
Site Pobox:			
Province In:	ONTARIO		
Site Adrs2:			
Site City:	Ottawa		
Province Out:			
Site Postal Code:	K1S 3E7		
Site Country:	Canada		
Co Official:	Olivier Obiono		
Co Admin:			

Map Key	Number of Records	Direction/ Distance (m)	Elev/Diff (m)	Site	DB
2020 Generator Manifest					
ID:	44533			Sum Received Qty: 5700.0	
Generator No:	ON5890717			Waste Class Name: OIL SKIMMINGS & SLUDGES	
Receiver Type:	035			Count Manifests: 2	
Waste Char:	L			District: 402	
Waste Code:	251				
40	1 of 2	W/177.9	75.2 / -4.66	345 Lebreton Street Ottawa ON K1A 0E9	EHS
Order No:	20120416027			Nearest Intersection:	
Status:	C			Municipality: Ottawa	
Report Type:	Standard Report			Client Prov/State: ON	
Report Date:	4/25/2012 2:58:08 PM			Search Radius (km): 0.25	
Date Received:	4/16/2012 2:56:49 PM			X: -75.703786	
Previous Site Name:				Y: 45.401556	
Lot/Building Size:	1,080 Square Meters				
Additional Info Ordered:					
40	2 of 2	W/177.9	75.2 / -4.66	Ottawa Community Housing Corp. 345 Lebreton Street S. Ottawa ON K1S 3E7	GEN
Generator Info					
Generator No:	ON5890717			Choice of Contact:	
Approval Years:	As of Jul 2020			Contaminated Fac:	
Status:	Registered			MHSW Facility:	
PO Box No:				SIC Code:	
Country:	Canada				
Co Admin:					
Phone No Admin:					
SIC Description:					
Waste Detail(s)					
Waste Class:	251 L				
Waste Class Name:	Waste oils/sludges (petroleum based)				
41	1 of 1	N/178.9	78.9 / -0.97	ON	BORE
Borehole ID:	613109			Inclin FLG: No	
OGF ID:	215514413			SP Status: Initial Entry	
Status:				Surv Elev: No	
Type:	Borehole			Piezometer: No	
Use:				Primary Name:	
Completion Date:	JUN-1971			Municipality:	
Static Water Level:				Lot:	
Primary Water Use:				Township:	
Sec. Water Use:				Latitude DD: 45.402842	
Total Depth m:	3.7			Longitude DD: -75.701873	
Depth Ref:	Ground Surface			UTM Zone: 18	
Depth Elev:				Easting: 445071	
Drill Method:				Northing: 5027942	
Orig Ground Elev m:	74.2			Location Accuracy:	
Elev Reliabil Note:				Accuracy: Not Applicable	
DEM Ground Elev m:	74.2				
Concession:					

Map Key	Number of Records	Direction/ Distance (m)	Elev/Diff (m)	Site	DB
---------	-------------------	----------------------------	------------------	------	----

Location D:
Survey D:
Comments:

Borehole Geology Stratum

Geology Stratum ID:	218393753	Mat Consistency:	
Top Depth:	2.2	Material Moisture:	
Bottom Depth:	3.7	Material Texture:	
Material Color:		Non Geo Mat Type:	
Material 1:	Bedrock	Geologic Formation:	
Material 2:	Limestone	Geologic Group:	
Material 3:		Geologic Period:	
Material 4:		Depositional Gen:	
Gsc Material Description:			
Stratum Description:	BEDROCK. 00000 020 00032 008 00000005ENSE. 00040 010 000000040002501300040044 **Note: Many records provided by the department have a truncated [Stratum Description] field.		

Geology Stratum ID:	218393750	Mat Consistency:	
Top Depth:	0	Material Moisture:	
Bottom Depth:	1	Material Texture:	
Material Color:		Non Geo Mat Type:	
Material 1:		Geologic Formation:	
Material 2:	Till	Geologic Group:	
Material 3:	Gravel	Geologic Period:	
Material 4:	Clay	Depositional Gen:	
Gsc Material Description:			
Stratum Description:	ARTIFICIAL.		

Geology Stratum ID:	218393751	Mat Consistency:	Dense
Top Depth:	1	Material Moisture:	
Bottom Depth:	1.6	Material Texture:	
Material Color:		Non Geo Mat Type:	
Material 1:	Unknown	Geologic Formation:	
Material 2:	Till	Geologic Group:	
Material 3:	Sand	Geologic Period:	
Material 4:		Depositional Gen:	
Gsc Material Description:			
Stratum Description:	UNSPECIFIED. DENSE.		

Geology Stratum ID:	218393752	Mat Consistency:	
Top Depth:	1.6	Material Moisture:	
Bottom Depth:	2.2	Material Texture:	
Material Color:		Non Geo Mat Type:	
Material 1:	Bedrock	Geologic Formation:	
Material 2:	Limestone	Geologic Group:	
Material 3:		Geologic Period:	
Material 4:		Depositional Gen:	
Gsc Material Description:			
Stratum Description:	BEDROCK.		

Source

Source Type:	Data Survey	Source Appl:	Spatial/Tabular
Source Orig:	Geological Survey of Canada	Source Iden:	1
Source Date:	1956-1972	Scale or Res:	Varies
Confidence:	H	Horizontal:	NAD27
Observatio:		Verticalda:	Mean Average Sea Level
Source Name:	Urban Geology Automated Information System (UGAIS)		
Source Details:	File: OTTAWA2.txt RecordID: 056170 NTS_Sheet: 31G05G		
Confiden 1:	Logged by professional. Exact and complete description of material and properties.		

Source List

Map Key	Number of Records	Direction/ Distance (m)	Elev/Diff (m)	Site	DB
Source Identifier: 1 Source Type: Data Survey Source Date: 1956-1972 Scale or Resolution: Varies Source Name: Urban Geology Automated Information System (UGAIS) Source Originators: Geological Survey of Canada Horizontal Datum: NAD27 Vertical Datum: Mean Average Sea Level Projection Name: Universal Transverse Mercator					
42	1 of 1	SSE/181.7	74.0 / -5.88	City of Ottawa Cambridge Street, Frederick Place and Jackson Ave Ottawa ON	CA
Certificate #: 9353-82HMYD Application Year: 2010 Issue Date: 2/12/2010 Approval Type: Municipal and Private Sewage Works Status: Approved Application Type: Client Name: Client Address: Client City: Client Postal Code: Project Description: Contaminants: Emission Control:					
43	1 of 1	ENE/185.0	77.9 / -1.97	Hydro-Ottawa 272 Powell Street Ottawa ON K1S 2A5	SPL
Ref No: 4110-5NDTNA Year: Incident Dt: 6/10/2003 Dt MOE Arvl on Scn: MOE Reported Dt: 6/10/2003 Dt Document Closed: Site No: MOE Response: Site County/District: Site Geo Ref Meth: Site District Office: Ottawa Nearest Watercourse: Site Name: TRANSFORMER LEAK SITE, REAR YARD<UNOFFICIAL> Site Address: Site Region: Eastern Site Municipality: Ottawa Site Lot: Site Conc: Site Geo Ref Accu: Site Map Datum: Northing: Easting: Entity Operating Name: Client Name: Hydro-Ottawa Client Type: Source Type: Incident Cause: Incident Preceding Spill: Incident Reason: Incident Summary: Unknown amt transformer oil to ground. Cleaning. Environment Impact: Not Anticipated Health Env Consequence:					
Municipality No: Nature of Damage: Discharger Report: Waste Material Group: Impact to Health: Agency Involved:					

Map Key	Number of Records	Direction/ Distance (m)	Elev/Diff (m)	Site	DB
Nature of Impact:		Soil Contamination			
Contaminant Qty:		other - see incident description			
Contaminant Qty 1:					
Contaminant Unit:		other - see incident description			
Contaminant Code:		43			
Contaminant Name:		NON-HAZARDOUS SOLID (N.O.S.)			
Contaminant Limit 1:					
Contam Limit Freq 1:					
Contaminant UN No 1:					
Receiving Medium:		Land			
Activity Preceding Spill:					
Property 2nd Watershed:					
Property Tertiary Watershed:					
Sector Type:		Transformer			
SAC Action Class:		Spills			
Call Report Locatn Geodata:					
Time Reported:					
System Facility Address:					

44	1 of 5	ESE/199.0	76.5 / -3.33	786 Bronson Ave Ottawa ON K1S4G4	EHS
Order No:		20150721049		Nearest Intersection:	
Status:		C		Municipality:	
Report Type:		Custom Report		Client Prov/State: ON	
Report Date:		23-JUL-15		Search Radius (km): .25	
Date Received:		21-JUL-15		X: -75.699592	
Previous Site Name:				Y: 45.400185	
Lot/Building Size:					
Additional Info Ordered:					

44	2 of 5	ESE/199.0	76.5 / -3.33	786 Bronson Ave Ottawa on Ottawa ON K1S 4G4	EHS
Order No:		23061500986		Nearest Intersection:	
Status:		C		Municipality:	
Report Type:		Standard Report		Client Prov/State: ON	
Report Date:		20-JUN-23		Search Radius (km): .25	
Date Received:		15-JUN-23		X: -75.6995903	
Previous Site Name:				Y: 45.4001439	
Lot/Building Size:					
Additional Info Ordered:					

44	3 of 5	ESE/199.0	76.5 / -3.33	Restore Medical Clinics Inc Restore Medical Clinics 786 Bronson Avenue Ottawa ON L1S 4G4	GEN
--------------------	--------	-----------	--------------	---	-----

Generator Info

Generator No:	ON7238963	Choice of Contact:	
Approval Years:	As of Nov 2021	Contaminated Fac:	
Status:	Registered	MHSW Facility:	
PO Box No:		SIC Code:	
Country:	Canada		
Co Admin:			
Phone No Admin:			
SIC Description:			

Map Key	Number of Records	Direction/ Distance (m)	Elev/Diff (m)	Site	DB
<u>Waste Detail(s)</u>					
Waste Class:		312 P			
Waste Class Name:		Pathological wastes			
44	4 of 5	ESE/199.0	76.5 / -3.33	RESTORE MEDICAL CLINICS 786 Bronson Avenue Ottawa ON	GEN

Generator Info

Generator No:	ON7238963	Choice of Contact:
Approval Years:	As of Oct 2022	Contaminated Fac:
Status:	Registered	MHSW Facility:
PO Box No:		SIC Code:
Country:	Canada	
Co Admin:		
Phone No Admin:		
SIC Description:		

Waste Detail(s)

Waste Class: 312 P
Waste Class Name: PATHOLOGICAL WASTES

Generator Info (as of Dec 2024)

Generator No: ON7238963
Generator Company Name: RESTORE MEDICAL CLINICS
Street: 786 Bronson Avenue
City: Ottawa
Province State: Ontario
Country: Canada
Postal Code: K1S4G4
Waste Class: 261 A, 312 P, 312 P

Waste Class Decoded:

261 - PHARMACEUTICALS; 312 - PATHOLOGICAL WASTES; 312 - PATHOLOGICAL WASTES

Generator Info (as of Dec 2024)

Generator No: ON7238963
Generator Company Name: RESTORE MEDICAL CLINICS
Street: 786 Bronson Avenue
City: Ottawa
Province State: Ontario
Country: Canada
Postal Code: K1S4G4
Waste Class: 312 P

Waste Class Decoded:

312 - PATHOLOGICAL WASTES

Generator Info (as of Apr 2025)

Map Key	Number of Records	Direction/ Distance (m)	Elev/Diff (m)	Site	DB
Generator Company Name:		RESTORE MEDICAL CLINICS			
Generator Site Address:		786 Bronson Avenue			
City:		Ottawa			
Province State:		Ontario			
Country:		Canada			
Postal Code:		K1S4G4			
Waste Class:		312 P			
Waste Class Decoded:					
312 - PATHOLOGICAL WASTES					
Waste Characteristic Decoded:					
P - Pathological					
2021 Generator Info					
Gen No:	ON7238963	Choice of Contact:	CO_OFFICIAL		
ID:	29412	Phone No Official:	2896759553 Ext.		
Contaminated Fac:	N	Phone No Admin:	6134161000 Ext.		
MHSW Facility:	N	County Ont:	OTTAWA CARLTON (RM)		
NAICS Code1:	621110	County Out:			
NAICS Code2:		District:	402		
NAICS Code3:					
Gen Name:	Restore Medical Clinics Inc				
Gen Div:	Restore Medical Clinics				
Gen Op Name:	Restore Medical Clinics				
Gen Op Div:					
Site Adrs1:	786 Bronson Avenue				
Site Bldg:					
Site Pobox:					
Province In:	ONTARIO				
Site Adrs2:					
Site City:	Ottawa				
Province Out:					
Site Postal Code:	L1S 4G4				
Site Country:	Canada				
Co Official:	Larissa Watchorn				
Co Admin:	Danielle Brown-Shreves				
2021 Generator Manifest					
ID:	53515	Sum Received Qty:	21.43		
Generator No:	ON7238963	Waste Class Name:	PATHOLOGICAL WASTES		
Receiver Type:	030	Count Manifests:	3		
Waste Char:	P	District:	402		
Waste Code:	312				
44	5 of 5	ESE/199.0	76.5 / -3.33	Restore Medical Pharmacy 786 Bronson Avenue Ottawa ON	GEN

Generator Info (as of Dec 2024)

Generator No: ON001061719
Generator Company Name: Restore Medical Pharmacy
Street: 786 Bronson Avenue
City: Ottawa
Province State: Ontario

Map Key	Number of Records	Direction/ Distance (m)	Elev/Diff (m)	Site	DB
---------	-------------------	----------------------------	------------------	------	----

Country: Canada
Postal Code: K1S 4G4
Waste Class: 261 A, 312 P, 312 P

Waste Class Decoded:

261 - PHARMACEUTICALS; 312 - PATHOLOGICAL WASTES; 312 - PATHOLOGICAL WASTES

Generator Info (as of Dec 2024)

Generator No: ON001061719
Generator Company Name: Restore Medical Pharmacy
Street: 786 Bronson Avenue
City: Ottawa
Province State: Ontario
Country: Canada
Postal Code: K1S 4G4
Waste Class: 261 A,312 P

Waste Class Decoded:

261 - PHARMACEUTICALS; 312 - PATHOLOGICAL WASTES

Generator Info (as of Apr 2025)

Generator Company Name: Restore Medical Pharmacy
Generator Site Address: 786 Bronson Avenue
City: Ottawa
Province State: Ontario
Country: Canada
Postal Code: K1S 4G4
Waste Class: 261 A, 312 P

Waste Class Decoded:

261 - PHARMACEUTICALS; 312 - PATHOLOGICAL WASTES

Waste Characteristic Decoded:

A - Acutely Hazardous Waste Chem.; P - Pathological

45	1 of 1	NNE/201.6	77.9 / -1.97	ON	WWIS
Well ID:	7363579			Flowing (Y/N):	
Construction Date:				Flow Rate:	
Use 1st:				Data Entry Status:	Yes
Use 2nd:				Data Src:	
Final Well Status:				Date Received:	07/29/2020
Water Type:				Selected Flag:	TRUE
Casing Material:				Abandonment Rec:	
Audit No:	C35505			Contractor:	1844
Tag:	A183842			Form Version:	8
Constructn Method:				Owner:	
Elevation (m):				County:	OTTAWA-CARLETON
Elevatn Reliability:				Lot:	
Depth to Bedrock:				Concession:	
Well Depth:				Concession Name:	
Overburden/Bedrock:				Easting NAD83:	
Pump Rate:				Northing NAD83:	

Map Key	Number of Records	Direction/ Distance (m)	Elev/Diff (m)	Site	DB
---------	-------------------	----------------------------	------------------	------	----

Static Water Level:
Clear/Cloudy:
Municipality: NEPEAN TOWNSHIP
Site Info:

Zone:
UTM Reliability:

Additional Detail(s) (Map)

Bore Hole ID:	1008409769	Tag No:	A183842
Depth M:		Contractor:	1844
Year Completed:	2018	Latitude:	45.4028934773042
Well Completed Dt:	08/22/2018	Longitude:	-75.700528066315
Audit No:	C35505	Y:	45.40289346989985
Path:		X:	-75.70052790418383

Bore Hole Information

Bore Hole ID:	1008409769	Elevation:	
DP2BR:		Elevrc:	
Spatial Status:		Zone:	18
Code OB:		East83:	445176.00
Code OB Desc:		North83:	5027947.00
Open Hole:		Org CS:	UTM83
Cluster Kind:		UTMRC:	4
Date Completed:	08/22/2018	UTMRC Desc:	margin of error : 30 m - 100 m
Remarks:		Location Method:	wwr
Location Method Desc:	on Water Well Record		
Elevrc Desc:			
Location Source Date:			
Improvement Location Source:			
Improvement Location Method:			
Source Revision Comment:			
Supplier Comment:			

[46](#) 1 of 1 **SE/202.9** **75.8 / -4.07** **ON** **WWIS**

Well ID:	7296896	Flowing (Y/N):	
Construction Date:		Flow Rate:	
Use 1st:		Data Entry Status:	Yes
Use 2nd:		Data Src:	
Final Well Status:		Date Received:	10/06/2017
Water Type:		Selected Flag:	TRUE
Casing Material:		Abandonment Rec:	
Audit No:	C30057	Contractor:	7328
Tag:	A183746	Form Version:	8
Constructn Method:		Owner:	
Elevation (m):		County:	OTTAWA-CARLETON
Elevatn Reliability:		Lot:	
Depth to Bedrock:		Concession:	
Well Depth:		Concession Name:	
Overburden/Bedrock:		Easting NAD83:	
Pump Rate:		Northing NAD83:	
Static Water Level:		Zone:	
Clear/Cloudy:		UTM Reliability:	
Municipality:	OTTAWA CITY		
Site Info:			

Additional Detail(s) (Map)

Bore Hole ID:	1006764378	Tag No:	A183746
Depth M:		Contractor:	7328
Year Completed:	2016	Latitude:	45.3999184236198

Map Key	Number of Records	Direction/ Distance (m)	Elev/Diff (m)	Site	DB
Well Completed Dt:	09/15/2016			Longitude:	-75.6998141134624
Audit No:	C30057			Y:	45.399918416955664
Path:				X:	-75.69981395153295
<u>Bore Hole Information</u>					
Bore Hole ID:	1006764378			Elevation:	
DP2BR:				Elevrc:	
Spatial Status:				Zone:	18
Code OB:				East83:	445229.00
Code OB Desc:				North83:	5027616.00
Open Hole:				Org CS:	UTM83
Cluster Kind:				UTMRC:	4
Date Completed:	09/15/2016			UTMRC Desc:	margin of error : 30 m - 100 m
Remarks:				Location Method:	wwr
Location Method Desc:	on Water Well Record				
Elevrc Desc:					
Location Source Date:					
Improvement Location Source:					
Improvement Location Method:					
Source Revision Comment:					
Supplier Comment:					

47	1 of 1	NNE/212.3	77.8 / -2.00	9522743 Canada Inc. 144 Renfrew Ave Ottawa ON K2B 6Z2	ECA
Approval No:	2459-BMGJTM			MOE District:	
Approval Date:	2020-03-20			City:	
Status:	Approved			Longitude:	
Record Type:	ECA			Latitude:	
Link Source:	IDS			Geometry X:	
SWP Area Name:				Geometry Y:	
Approval Type:	ECA-MUNICIPAL AND PRIVATE SEWAGE WORKS				
Project Type:	MUNICIPAL AND PRIVATE SEWAGE WORKS				
Business Name:	9522743 Canada Inc.				
Address:	144 Renfrew Ave				
Full Address:					
Full PDF Link:	https://www.accessenvironment.ene.gov.on.ca/instruments/8004-BHFLNS-14.pdf				
PDF Site Location:					

48	1 of 3	NNE/213.8	77.8 / -2.03	CHEZ FM 650 BRONSON AVE. OTTAWA ON K1S 4E9	NPCB
Company Code:	O3234				
Industry:	Telephone/Telecommunication				
Site Status:					
Transaction Date:	8/22/1994				
Inspection Date:	11/24/1987				

--Details--

Label:
Serial No.:
PCB Type/Code:
Location:
Item/State:
No. of Items:
Manufacturer:
Status:
Contents: 2.00 L

Map Key	Number of Records	Direction/ Distance (m)	Elev/Diff (m)	Site	DB
48	2 of 3	NNE/213.8	77.8 / -2.03	CHEZ FM 650 BRONSON AVE Ottawa ON K1S 4E9	NPCB
Company Code:		O3234			
Industry:		Telephone/Telecommunication			
Site Status:		In- Use			
Transaction Date:		11/24/1987			
Inspection Date:		11/24/1987			
--Details--					
Label:					
Serial No.:					
PCB Type/Code:		Askarel/Askarel			
Location:		605 BRONSON AVE.			
Item/State:					
No. of Items:					
Manufacturer:					
Status:		In-Use			
Contents:					
48	3 of 3	NNE/213.8	77.8 / -2.03	CHEZ FM 650 BRONSON AVE OTTAWA ON K1S 4E9	NPCB
Company Code:		O3234			
Industry:		TELEPHONE/TELECOMMUNICATION			
Site Status:		FEDERAL FACILITIES (IN USE)			
Transaction Date:		8/22/1994			
Inspection Date:		11/24/1987			
--Details--					
Label:		OR47867			
Serial No.:		8UF 5 KVA			
PCB Type/Code:		ASKAREL/ASKAREL			
Location:					
Item/State:		CAPACITOR/FULL			
No. of Items:		1			
Manufacturer:					
Status:		IN-USE			
Contents:		2 L			
Label:		OR47866			
Serial No.:		8UF 5 KVA			
PCB Type/Code:		ASKAREL/ASKAREL			
Location:					
Item/State:		CAPACITOR/FULL			
No. of Items:		1			
Manufacturer:					
Status:		IN-USE			
Contents:		2 L			
49	1 of 1	WSW/214.0	67.9 / -11.92	ON	BORE
Borehole ID:		613085		Inclin FLG: No	
OGF ID:		215514389		SP Status: Initial Entry	
Status:				Surv Elev: No	
Type:		Borehole		Piezometer: No	

Map Key	Number of Records	Direction/ Distance (m)	Elev/Diff (m)	Site	DB
Use: Completion Date: Static Water Level: Primary Water Use: Sec. Water Use: Total Depth m: -999 Depth Ref: Ground Surface Depth Elev: Drill Method: Orig Ground Elev m: 64 Elev Reliabil Note: DEM Ground Elev m: 66.4 Concession: Location D: Survey D: Comments:				Primary Name: Municipality: Lot: Township: Latitude DD: 45.399951 Longitude DD: -75.703626 UTM Zone: 18 Easting: 444931 Northing: 5027622 Location Accuracy: Accuracy: Not Applicable	
<u>Borehole Geology Stratum</u>					
Geology Stratum ID: 218393628 Top Depth: 2.4 Bottom Depth: 5.5 Material Color: Material 1: Sand Material 2: Gravel Material 3: Clay Material 4: Gsc Material Description: Stratum Description: SAND. COMPACT.				Mat Consistency: Compact Material Moisture: Material Texture: Non Geo Mat Type: Geologic Formation: Geologic Group: Geologic Period: Depositional Gen:	
Geology Stratum ID: 218393626 Top Depth: 0 Bottom Depth: 2.1 Material Color: Material 1: Gravel Material 2: Sand Material 3: Silt Material 4: Gsc Material Description: Stratum Description: GRAVEL. COMPACT.				Mat Consistency: Compact Material Moisture: Material Texture: Non Geo Mat Type: Geologic Formation: Geologic Group: Geologic Period: Depositional Gen:	
Geology Stratum ID: 218393627 Top Depth: 2.1 Bottom Depth: 2.4 Material Color: Material 1: Gravel Material 2: Material 3: Material 4: Gsc Material Description: Stratum Description: GRAVEL.				Mat Consistency: Material Moisture: Material Texture: Non Geo Mat Type: Geologic Formation: Geologic Group: Geologic Period: Depositional Gen:	
Geology Stratum ID: 218393629 Top Depth: 5.5 Bottom Depth: Material Color: Material 1: Bedrock Material 2: Material 3: Material 4: Gsc Material Description: Stratum Description:				Mat Consistency: Compact Material Moisture: Material Texture: Non Geo Mat Type: Geologic Formation: Geologic Group: Geologic Period: Depositional Gen:	
Stratum Description: BEDROCK. 80.3 FEET.GRAVEL. COMPACT. SAND. FIRM. GRAVEL. BEDROCK. 025 012 00075 **Note: Many records provided by the department have a truncated [Stratum Description] field.					

Map Key	Number of Records	Direction/ Distance (m)	Elev/Diff (m)	Site	DB
---------	-------------------	----------------------------	------------------	------	----

Source

Source Type: Data Survey
Source Orig: Geological Survey of Canada
Source Date: 1956-1972
Confidence: H
Observatio:
Source Name: Urban Geology Automated Information System (UGAIS)
Source Details: File: OTTAWA2.txt RecordID: 055930 NTS_Sheet: 31G05G
Confiden 1: Logged by professional. Exact and complete description of material and properties.

Source Appl: Spatial/Tabular
Source Iden: 1
Scale or Res: Varies
Horizontal: NAD27
Verticalda: Mean Average Sea Level

Source List

Source Identifier: 1
Source Type: Data Survey
Source Date: 1956-1972
Scale or Resolution: Varies
Source Name: Urban Geology Automated Information System (UGAIS)
Source Originators: Geological Survey of Canada

Horizontal Datum: NAD27
Vertical Datum: Mean Average Sea Level
Projection Name: Universal Transverse Mercator

50	1 of 1	NW/214.7	78.9 / -0.97	311 Bell Apartments Limited 311 Bell Street South Ottawa ON	GEN
--------------------	--------	----------	--------------	---	-----

Generator Info (as of Dec 2024)

Generator No: ON001064470
Generator Company Name: 311 Bell Apartments Limited
Street: 311 Bell Street South
City: Ottawa
Province State: Ontario
Country: Canada
Postal Code: K1S 4K1
Waste Class: 251 L

Waste Class Decoded:

251 - OIL SKIMMINGS & SLUDGES

Generator Info (as of Apr 2025)

Generator Company Name: 311 Bell Apartments Limited
Generator Site Address: 311 Bell Street South
City: Ottawa
Province State: Ontario
Country: Canada
Postal Code: K1S 4K1
Waste Class: 251 L

Waste Class Decoded:

251 - OIL SKIMMINGS & SLUDGES

Waste Characteristic Decoded:

L - Liquid Industrial Waste

Map Key	Number of Records	Direction/ Distance (m)	Elev/Diff (m)	Site	DB
51	1 of 1	SE/214.9	74.9 / -4.94	ON	WWIS
Well ID:	7152295			Flowing (Y/N):	
Construction Date:				Flow Rate:	
Use 1st:	Monitoring			Data Entry Status:	
Use 2nd:				Data Src:	
Final Well Status:	Abandoned-Other			Date Received:	10/04/2010
Water Type:				Selected Flag:	TRUE
Casing Material:				Abandonment Rec:	Yes
Audit No:	M04993			Contractor:	6894
Tag:				Form Version:	5
Constructn Method:				Owner:	
Elevation (m):				County:	OTTAWA-CARLETON
Elevatn Reliabilty:				Lot:	
Depth to Bedrock:				Concession:	
Well Depth:				Concession Name:	
Overburden/Bedrock:				Easting NAD83:	
Pump Rate:				Northing NAD83:	
Static Water Level:				Zone:	
Clear/Cloudy:				UTM Reliability:	
Municipality:	OTTAWA CITY (NEPEAN)				
Site Info:					

PDF URL (Map): https://d2khazk8e83rdv.cloudfront.net/moe_mapping/downloads/2Water/Wells_pdfs/715\7152295.pdf

Additional Detail(s) (Map)

Well Completed Date:
Year Completed:
Depth (m):
Latitude: 45.3995556581125
Longitude: -75.7002568306701
X: -75.70025666903675
Y: 45.399555651279066
Path: 715\7152295.pdf

PDF URL (Map): https://d2khazk8e83rdv.cloudfront.net/moe_mapping/downloads/2Water/Wells_pdfs/715\7152295.pdf

Additional Detail(s) (Map)

Well Completed Date:
Year Completed:
Depth (m):
Latitude: 45.4000569504509
Longitude: -75.7007102228198
X: -75.70071006114422
Y: 45.40005694335114
Path: 715\7152295.pdf

PDF URL (Map): https://d2khazk8e83rdv.cloudfront.net/moe_mapping/downloads/2Water/Wells_pdfs/715\7152295.pdf

Additional Detail(s) (Map)

Well Completed Date:
Year Completed:
Depth (m):
Latitude: 45.3998793497374
Longitude: -75.7017813031294
X: -75.70178114098212
Y: 45.39987934298199
Path: 715\7152295.pdf

Map Key	Number of Records	Direction/ Distance (m)	Elev/Diff (m)	Site	DB
<u>Bore Hole Information</u>					
Bore Hole ID:	1003611077			Elevation:	
DP2BR:				Elevrc:	
Spatial Status:				Zone:	18
Code OB:				East83:	445194.00
Code OB Desc:				North83:	5027576.00
Open Hole:				Org CS:	UTM83
Cluster Kind:	This is a record from cluster log sheet			UTMRC:	4
Date Completed:				UTMRC Desc:	margin of error : 30 m - 100 m
Remarks:				Location Method:	wwr
Location Method Desc:	on Water Well Record				
Elevrc Desc:					
Location Source Date:					
Improvement Location Source:					
Improvement Location Method:					
Source Revision Comment:					
Supplier Comment:					
<u>Annular Space/Abandonment Sealing Record</u>					
Plug ID:	1003611081				
Layer:					
Plug From:					
Plug To:					
Plug Depth UOM:					
<u>Annular Space/Abandonment Sealing Record</u>					
Plug ID:	1003611082				
Layer:					
Plug From:					
Plug To:					
Plug Depth UOM:					
<u>Method of Construction & Well Use</u>					
Method Construction ID:	1003611080				
Method Construction Code:					
Method Construction:					
Other Method Construction:	AUGER				
<u>Pipe Information</u>					
Pipe ID:	1003611083				
Casing No:	0				
Comment:					
Alt Name:					
<u>Construction Record - Casing</u>					
Casing ID:	1003611085				
Layer:					
Material:	5				
Open Hole or Material:	PLASTIC				
Depth From:					
Depth To:	4.0				
Casing Diameter:					
Casing Diameter UOM:					

Map Key	Number of Records	Direction/ Distance (m)	Elev/Diff (m)	Site	DB
Casing Depth UOM:		m			
<u>Construction Record - Screen</u>					
Screen ID:		1003611084			
Layer:					
Slot:					
Screen Top Depth:		4.0			
Screen End Depth:		4.0			
Screen Material:					
Screen Depth UOM:		m			
Screen Diameter UOM:					
Screen Diameter:					
<u>Results of Well Yield Testing</u>					
Pumping Test Method Desc:					
Pump Test ID:		1003611086			
Pump Set At:					
Static Level:		0.0			
Final Level After Pumping:					
Recommended Pump Depth:					
Pumping Rate:					
Flowing Rate:					
Recommended Pump Rate:					
Levels UOM:					
Rate UOM:					
Water State After Test Code:					
Water State After Test:					
Pumping Test Method:					
Pumping Duration HR:					
Pumping Duration MIN:					
Flowing:					
<u>Hole Diameter</u>					
Hole ID:		1003611079			
Diameter:		22.200000762939453			
Depth From:					
Depth To:		4.0			
Hole Depth UOM:		m			
Hole Diameter UOM:		cm			
<u>Bore Hole Information</u>					
Bore Hole ID:		1003611087		Elevation:	
DP2BR:				Elevrc:	
Spatial Status:				Zone: 18	
Code OB:				East83: 445159.00	
Code OB Desc:				North83: 5027632.00	
Open Hole:				Org CS: UTM83	
Cluster Kind: This is a record from cluster log sheet				UTMRC: 4	
Date Completed:				UTMRC Desc: margin of error : 30 m - 100 m	
Remarks:				Location Method: wwr	
Location Method Desc: on Water Well Record					
Elevrc Desc:					
Location Source Date:					
Improvement Location Source:					
Improvement Location Method:					
Source Revision Comment:					
Supplier Comment:					

<i>Map Key</i>	<i>Number of Records</i>	<i>Direction/ Distance (m)</i>	<i>Elev/Diff (m)</i>	<i>Site</i>	<i>DB</i>
<u>Annular Space/Abandonment Sealing Record</u>					
<i>Plug ID:</i>		1003611091			
<i>Layer:</i>					
<i>Plug From:</i>					
<i>Plug To:</i>					
<i>Plug Depth UOM:</i>					
<u>Annular Space/Abandonment Sealing Record</u>					
<i>Plug ID:</i>		1003611092			
<i>Layer:</i>					
<i>Plug From:</i>					
<i>Plug To:</i>					
<i>Plug Depth UOM:</i>					
<u>Method of Construction & Well Use</u>					
<i>Method Construction ID:</i>		1003611090			
<i>Method Construction Code:</i>					
<i>Method Construction:</i>					
<i>Other Method Construction:</i>		AUGER			
<u>Pipe Information</u>					
<i>Pipe ID:</i>		1003611093			
<i>Casing No:</i>		0			
<i>Comment:</i>					
<i>Alt Name:</i>					
<u>Construction Record - Casing</u>					
<i>Casing ID:</i>		1003611095			
<i>Layer:</i>					
<i>Material:</i>		5			
<i>Open Hole or Material:</i>		PLASTIC			
<i>Depth From:</i>					
<i>Depth To:</i>		4.0			
<i>Casing Diameter:</i>					
<i>Casing Diameter UOM:</i>					
<i>Casing Depth UOM:</i>		m			
<u>Construction Record - Screen</u>					
<i>Screen ID:</i>		1003611094			
<i>Layer:</i>					
<i>Slot:</i>					
<i>Screen Top Depth:</i>		4.0			
<i>Screen End Depth:</i>		4.0			
<i>Screen Material:</i>					
<i>Screen Depth UOM:</i>		m			
<i>Screen Diameter UOM:</i>					
<i>Screen Diameter:</i>					
<u>Results of Well Yield Testing</u>					
<i>Pumping Test Method Desc:</i>					
<i>Pump Test ID:</i>		1003611096			

Map Key	Number of Records	Direction/ Distance (m)	Elev/Diff (m)	Site	DB
Pump Set At:					
Static Level:		1.0			
Final Level After Pumping:					
Recommended Pump Depth:					
Pumping Rate:					
Flowing Rate:					
Recommended Pump Rate:					
Levels UOM:					
Rate UOM:					
Water State After Test Code:					
Water State After Test:					
Pumping Test Method:					
Pumping Duration HR:					
Pumping Duration MIN:					
Flowing:					
<u>Hole Diameter</u>					
Hole ID:		1003611089			
Diameter:		22.200000762939453			
Depth From:					
Depth To:		4.0			
Hole Depth UOM:		m			
Hole Diameter UOM:		cm			
<u>Bore Hole Information</u>					
Bore Hole ID:	1003342643			Elevation:	
DP2BR:				Elevrc:	
Spatial Status:				Zone:	18
Code OB:				East83:	445075.00
Code OB Desc:				North83:	5027613.00
Open Hole:				Org CS:	UTM83
Cluster Kind:				UTMRC:	3
Date Completed:				UTMRC Desc:	margin of error : 10 - 30 m
Remarks:				Location Method:	wwr
Location Method Desc:	on Water Well Record				
Elevrc Desc:					
Location Source Date:					
Improvement Location Source:					
Improvement Location Method:					
Source Revision Comment:					
Supplier Comment:					
<u>Annular Space/Abandonment Sealing Record</u>					
Plug ID:		1003611098			
Layer:		1			
Plug From:		4.0			
Plug To:		0.0			
Plug Depth UOM:		m			
<u>Method of Construction & Well Use</u>					
Method Construction ID:		1003611100			
Method Construction Code:		B			
Method Construction:		Other Method			
Other Method Construction:		AUGER			
<u>Hole Diameter</u>					

Map Key	Number of Records	Direction/ Distance (m)	Elev/Diff (m)	Site	DB
Hole ID: 1003611097					
Diameter: 22.200000762939453					
Depth From: 0.0					
Depth To: 4.0					
Hole Depth UOM: m					
Hole Diameter UOM: cm					
<u>Bore Hole Information</u>					
Bore Hole ID: 1003611067					
DP2BR:					
Spatial Status:					
Code OB:					
Code OB Desc:					
Open Hole:					
Cluster Kind: This is a record from cluster log sheet					
Date Completed:					
Remarks:					
Location Method Desc: on Water Well Record					
Elevrc Desc:					
Location Source Date:					
Improvement Location Source:					
Improvement Location Method:					
Source Revision Comment:					
Supplier Comment:					
Elevation:					
Elevrc:					
Zone: 18					
East83: 45005.00					
North83: 5027563.00					
Org CS: UTM83					
UTMRC: 9					
UTMRC Desc: unknown UTM					
Location Method: wwr					
<u>Annular Space/Abandonment Sealing Record</u>					
Plug ID: 1003611071					
Layer:					
Plug From:					
Plug To:					
Plug Depth UOM:					
<u>Annular Space/Abandonment Sealing Record</u>					
Plug ID: 1003611072					
Layer:					
Plug From:					
Plug To:					
Plug Depth UOM:					
<u>Method of Construction & Well Use</u>					
Method Construction ID: 1003611070					
Method Construction Code:					
Method Construction:					
Other Method Construction: AUGER					
<u>Pipe Information</u>					
Pipe ID: 1003611073					
Casing No: 0					
Comment:					
Alt Name:					
<u>Construction Record - Casing</u>					

Map Key	Number of Records	Direction/ Distance (m)	Elev/Diff (m)	Site	DB
---------	-------------------	----------------------------	------------------	------	----

Casing ID: 1003611075
Layer:
Material: 5
Open Hole or Material: PLASTIC
Depth From:
Depth To: 4.0
Casing Diameter:
Casing Diameter UOM:
Casing Depth UOM: m

Construction Record - Screen

Screen ID: 1003611074
Layer:
Slot:
Screen Top Depth: 4.0
Screen End Depth: 4.0
Screen Material:
Screen Depth UOM: m
Screen Diameter UOM:
Screen Diameter:

Results of Well Yield Testing

Pumping Test Method Desc:
Pump Test ID: 1003611076
Pump Set At:
Static Level: 0.3199999928474426
Final Level After Pumping:
Recommended Pump Depth:
Pumping Rate:
Flowing Rate:
Recommended Pump Rate:
Levels UOM:
Rate UOM:
Water State After Test Code:
Water State After Test:
Pumping Test Method:
Pumping Duration HR:
Pumping Duration MIN:
Flowing:

Hole Diameter

Hole ID: 1003611069
Diameter: 22.200000762939453
Depth From:
Depth To: 4.0
Hole Depth UOM: m
Hole Diameter UOM: cm

52	1 of 1	SSW/218.9	69.5 / -10.33	ENBRIDGE GAS INC 7 DOWS LAKE RD,, OTTAWA, ON, K1S 4K9, CA ON	PINC
--------------------	--------	-----------	---------------	--	------

Incident Id: Incident No: 2844734 Incident Reported Dt: 5/6/2020 Type: FS-Pipeline Incident Status Code: Tank Status: Non Mandated	Pipe Material: Fuel Category: Health Impact: Environment Impact: Property Damage: Service Interrupt:
---	---

Map Key	Number of Records	Direction/ Distance (m)	Elev/Diff (m)	Site	DB
Task No: Spills Action Centre: Fuel Type: Fuel Occurrence Tp: Date of Occurrence: Occurrence Start Dt: Depth: Customer Acct Name: Incident Address: Operation Type: Pipeline Type: Regulator Type: Summary: Reported By: Affiliation: Occurrence Desc: Damage Reason: Notes:					
Enforce Policy: Public Relation: Pipeline System: PSIG: Attribute Category: Regulator Location: Method Details:					
53	1 of 1	ESE/221.7	75.2 / -4.61	790 Bronson Avenue Ottawa Ontario Ottawa ON K1S 4G4	EHS
Order No: 20190620125 Status: C Report Type: Standard Report Report Date: 25-JUN-19 Date Received: 20-JUN-19 Previous Site Name: Lot/Building Size: Additional Info Ordered: Fire Insur. Maps and/or Site Plans					
Nearest Intersection: Municipality: Client Prov/State: ON Search Radius (km): .25 X: -75.699475 Y: 45.399923					
54	1 of 2	SE/228.3	74.2 / -5.66	THE KING'S DAUGHTERS AND SONS APARTMENTS INCORPORATED 567 Cambridge St S OTTAWA ON K1S 4J5	EASR
Approval No: R-009-3110295813 Status: REGISTERED Date: 2017-11-29 Record Type: EASR Link Source: MOFA Project Type: Water Taking - Construction Dewatering Full Address: Approval Type: EASR-Water Taking - Construction Dewatering SWP Area Name: Rideau Valley PDF NAICS Code: PDF URL: PDF Site Location:					
MOE District: Ottawa Municipality: OTTAWA Latitude: 45.39944444 Longitude: -75.7 Geometry X: Geometry Y:					
54	2 of 2	SE/228.3	74.2 / -5.66	The King's Daughters and Sons Apartments Inc. 567 Cambridge St S Ottawa ON K1S 4J5	ECA
Approval No: 7064-B2TH54 Approval Date: 2018-07-23 Status: Approved Record Type: ECA Link Source: IDS SWP Area Name: Approval Type: ECA-MUNICIPAL AND PRIVATE SEWAGE WORKS					
MOE District: City: Longitude: Latitude: Geometry X: Geometry Y:					

Map Key	Number of Records	Direction/ Distance (m)	Elev/Diff (m)	Site	DB
Project Type:		MUNICIPAL AND PRIVATE SEWAGE WORKS			
Business Name:		The King's Daughters and Sons Apartments Inc.			
Address:		567 Cambridge St S			
Full Address:					
Full PDF Link:		https://www.accessenvironment.ene.gov.on.ca/instruments/8972-AWUKU5-14.pdf			
PDF Site Location:					

55	1 of 1	WNW/232.4	75.9 / -3.97	316 Bell Street South, Ottawa ON K1S 4K2	INC
Incident No:	402290			Any Health Impact:	
Incident ID:	2553958			Any Enviro Impact:	
Instance No:				Service Intrap:	
Status Code:	Causal Analysis Complete			Was Prop Damaged:	
Incident Status:				Reside App. Type:	
Incident Severity:				Commer App. Type:	
Task No:				Indus App. Type:	
Attribute Category:	FS-Incident			Institut App. Type:	
Context:				Depth Ground Cover:	
Date of Occurrence:				Operation Pressure:	
Time of Occurrence:				Equipment Type:	
Occr Insp Start Dt:				Equipment Model:	
Incident Creat On:				Serial No:	
Instance Creat Dt:				Cylinder Capacity:	
Instance Install Dt:				Cylinder Cap Units:	
Approx Quant Rel:	Unknown			Cylinder Mat Type:	
Tank Capacity:				Pump Flow Rate Cap:	
Fuels Occur Type:				Contam. Migrated:	Unknown
Occur Type Rpt:				Near Body of Water:	No
Occur Category:				Drainage System:	Unknown
Fuel Type Involved:				Sub Surface Contam:	Unknown
Fuel Type Reported:				Tank Material Type:	
Enforcement Policy:				Tank Storage Type:	
Prc Escalation Req:				Tank Location Type:	
Item:					
Item Description:					
Device Installed Location:					
Venting Type:					
Vent Conn Mater:					
Vent Chimney Mater:					
Pipeline Type:					
Pipeline Involved:					
Pipe Material:					
Regulator Location:					
Regulator Type:					
Liquid Prop Make:					
Liquid Prop Model:					
Liquid Prop Serial No:					
Liquid Prop Notes:					
Inventory Address:	316 Bell Street South, Ottawa - Leak				
Invent Postal Code:					
Notes:					
Contact Natural Env:	Unknown				
Aff Prop Use Water:	No				
Occurrence Narrative:					
Operation Type Involved:					

56	1 of 1	WNW/232.5	75.9 / -3.97	VIVIAN TRAPANNI 316 BELL ST OTTAWA ON	GEN
--------------------	--------	-----------	--------------	---	-----

Map Key	Number of Records	Direction/ Distance (m)	Elev/Diff (m)	Site	DB
Generator Info					
Generator No:	ON9659642			Choice of Contact:	
Approval Years:	2009			Contaminated Fac:	
Status:				MHSW Facility:	
PO Box No:				SIC Code:	236110
Country:					
Co Admin:					
Phone No Admin:					
SIC Description:		Residential Building Construction			
Waste Detail(s)					
Waste Class:		251			
Waste Class Name:		OIL SKIMMINGS & SLUDGES			

57	1 of 2	NNE/232.9	77.8 / -2.03	659 BRONSON AVENUE OTTAWA ON	HINC
External File Num:		FS INC 0812-07555			
Fuel Occurrence Type:		Explosion			
Date of Occurrence:		12/6/2008			
Fuel Type Involved:		Regulated Fuel Not Involved			
Status Desc:		Completed - No Action Required			
Job Type Desc:		Incident/Near-Miss Occurrence (FS)			
Oper. Type Involved:		Commercial (e.g. restaurant, business unit, etc)			
Service Interruptions:		No			
Property Damage:		Yes			
Fuel Life Cycle Stage:		Utilization			
Root Cause:					
Reported Details:		OFM requesting TSSA assistance via Ottawa FD			
Fuel Category:		Unknown			
Occurrence Type:		Incident			
Affiliation:		Safety Authorities (MOL, ESA, Insurers, etc.)			
County Name:		Ottawa			
Approx. Quant. Rel:					
Nearby body of water:					
Enter Drainage Syst.:					
Approx. Quant. Unit:					
Environmental Impact:					

57	2 of 2	NNE/232.9	77.8 / -2.03	659 BRONSON AVENUE OTTAWA ON	HINC
External File Num:		FS INC 0812-07711			
Fuel Occurrence Type:		Vapour Release			
Date of Occurrence:		12/12/2008			
Fuel Type Involved:		Natural Gas			
Status Desc:		Completed - No Action Required			
Job Type Desc:		Incident/Near-Miss Occurrence (FS)			
Oper. Type Involved:		Commercial (e.g. restaurant, business unit, etc)			
Service Interruptions:		No			
Property Damage:		No			
Fuel Life Cycle Stage:		Utilization			
Root Cause:					
Reported Details:					
Fuel Category:		Gaseous Fuel			
Occurrence Type:		Incident			
Affiliation:		Safety Authorities (MOL, ESA, Insurers, etc.)			
County Name:		Ottawa			
Approx. Quant. Rel:					
Nearby body of water:					

Map Key	Number of Records	Direction/ Distance (m)	Elev/Diff (m)	Site	DB
<i>Enter Drainage Syst.:</i>					
<i>Approx. Quant. Unit:</i>					
<i>Environmental Impact:</i>					

58	1 of 1	W/232.9	69.6 / -10.24	615 BOOTH ST. OTTAWA ON	WWIS
Well ID:		7146321	Flowing (Y/N):		
Construction Date:			Flow Rate:		
Use 1st:		Not Used	Data Entry Status:		
Use 2nd:			Data Src:		
Final Well Status:		Abandoned Monitoring and Test Hole	Date Received:		06/08/2010
Water Type:			Selected Flag:		TRUE
Casing Material:			Abandonment Rec:		Yes
Audit No:		Z103677	Contractor:		4875
Tag:			Form Version:		7
Constructn Method:			Owner:		
Elevation (m):			County:		OTTAWA-CARLETON
Elevatn Reliabilty:			Lot:		
Depth to Bedrock:			Concession:		
Well Depth:			Concession Name:		
Overburden/Bedrock:			Easting NAD83:		
Pump Rate:			Northing NAD83:		
Static Water Level:			Zone:		
Clear/Cloudy:			UTM Reliability:		
Municipality:		OTTAWA CITY			
Site Info:					
PDF URL (Map):		https://d2khazk8e83rdv.cloudfront.net/moe_mapping/downloads/2Water/Wells_pdfs/714\7146321.pdf			

Additional Detail(s) (Map)

Well Completed Date:	03/15/2010
Year Completed:	2010
Depth (m):	
Latitude:	45.4009335120577
Longitude:	-75.7045414798019
X:	-75.70454131789265
Y:	45.400933504973054
Path:	714\7146321.pdf

Bore Hole Information

Bore Hole ID:	1002996105	Elevation:	
DP2BR:		Elevrc:	
Spatial Status:		Zone:	18
Code OB:		East83:	444860.00
Code OB Desc:		North83:	5027732.00
Open Hole:		Org CS:	UTM83
Cluster Kind:		UTMRC:	6
Date Completed:	03/15/2010	UTMRC Desc:	margin of error : 300 m - 1 km
Remarks:		Location Method:	gcode
Location Method Desc:	Geocoding from address		
Elevrc Desc:			
Location Source Date:			
Improvement Location Source:			
Improvement Location Method:			
Source Revision Comment:			
Supplier Comment:			

Annular Space/Abandonment

Map Key	Number of Records	Direction/ Distance (m)	Elev/Diff (m)	Site	DB
<u>Sealing Record</u>					
Plug ID:			1003149219		
Layer:			1		
Plug From:					
Plug To:					
Plug Depth UOM:		m			
<u>Method of Construction & Well Use</u>					
Method Construction ID:			1003149224		
Method Construction Code:			6		
Method Construction:			Boring		
Other Method Construction:			DIAMOND		
<u>Pipe Information</u>					
Pipe ID:			1003149216		
Casing No:			0		
Comment:					
Alt Name:					
<u>Construction Record - Casing</u>					
Casing ID:			1003149221		
Layer:					
Material:					
Open Hole or Material:					
Depth From:					
Depth To:					
Casing Diameter:					
Casing Diameter UOM:		cm			
Casing Depth UOM:		m			
<u>Construction Record - Screen</u>					
Screen ID:			1003149222		
Layer:					
Slot:					
Screen Top Depth:					
Screen End Depth:					
Screen Material:					
Screen Depth UOM:		m			
Screen Diameter UOM:		cm			
Screen Diameter:					
<u>Water Details</u>					
Water ID:			1003149220		
Layer:					
Kind Code:					
Kind:					
Water Found Depth:					
Water Found Depth UOM:		m			
<u>Hole Diameter</u>					
Hole ID:			1003149218		
Diameter:					
Depth From:					

Map Key	Number of Records	Direction/ Distance (m)	Elev/Diff (m)	Site	DB
Depth To: Hole Depth UOM: m Hole Diameter UOM: cm					
59	1 of 41	W/233.1	69.6 / -10.24	PUBLIC WORKS & GOVT. SERVICES CANADA 615 BOOTH STREET OTTAWA CITY ON	CA
Certificate #: 8-4224-99- Application Year: 99 Issue Date: 10/27/1999 Approval Type: Industrial air Status: Approved Application Type: Client Name: Client Address: Client City: Client Postal Code: Project Description: 400KW EMERGENCY GENERATOR (Y2K) Contaminants: Emission Control:					
59	2 of 41	W/233.1	69.6 / -10.24	GVT. OF CAN. - SEE & USE ON0269504 SURVEYS & MAPPING 615 BOOTH STREET OTTAWA ON K1A 0E9	GEN
Generator Info					
Generator No: IB0269504 Approval Years: 86,87 Status: PO Box No: Country: Co Admin: Phone No Admin: SIC Description: *** NOT DEFINED ***					
Choice of Contact: Contaminated Fac: MHSW Facility: SIC Code: 0000					
59	3 of 41	W/233.1	69.6 / -10.24	GVT. OF CANADA - PUBLIC WORKS CANADIAN HYDROGRAPHIC SERV., 615 BOOTH C/O 140 PROMENADE DU PORTAGE, PHASE 4 OTTAWA ON K1A 0M3	GEN
Generator Info					
Generator No: ON0144754 Approval Years: 89 Status: PO Box No: Country: Co Admin: Phone No Admin: SIC Description: OTHER PROTECT. SERV.					
Choice of Contact: Contaminated Fac: MHSW Facility: SIC Code: 8129					
Waste Detail(s)					
Waste Class: 114 Waste Class Name: OTHER INORGANIC ACID WASTES					

Map Key	Number of Records	Direction/ Distance (m)	Elev/Diff (m)	Site	DB
<u>Waste Detail(s)</u>					
Waste Class:		122			
Waste Class Name:		ALKALINE WASTES - OTHER METALS			
<u>Waste Detail(s)</u>					
Waste Class:		264			
Waste Class Name:		PHOTOPROCESSING WASTES			
59	4 of 41	W/233.1	69.6 / -10.24	GVT. OF CANADA - PUBLIC WORKS CDN. HYDROGRAPHIC SERV. 615 BOOTH ST. C/O 140 PROMENADE DU PORTAGE, PHASE 4 OTTAWA ON K1A 0M3	GEN
<u>Generator Info</u>					
Generator No:		ON0144754		Choice of Contact:	
Approval Years:		90		Contaminated Fac:	
Status:				MHSW Facility:	
PO Box No:				SIC Code: 8129	
Country:					
Co Admin:					
Phone No Admin:					
SIC Description:		OTHER PROTECT. SERV.			
<u>Waste Detail(s)</u>					
Waste Class:		114			
Waste Class Name:		OTHER INORGANIC ACID WASTES			
<u>Waste Detail(s)</u>					
Waste Class:		122			
Waste Class Name:		ALKALINE WASTES - OTHER METALS			
<u>Waste Detail(s)</u>					
Waste Class:		264			
Waste Class Name:		PHOTOPROCESSING WASTES			
<u>Waste Detail(s)</u>					
Waste Class:		263			
Waste Class Name:		ORGANIC LABORATORY CHEMICALS			
<u>Waste Detail(s)</u>					
Waste Class:		213			
Waste Class Name:		PETROLEUM DISTILLATES			
59	5 of 41	W/233.1	69.6 / -10.24	PUBLIC WORKS CANADA 615 BOOTH STREET CANADIAN HYDROGRAPHIC SERVICE OTTAWA ON K1A 0E6	GEN

Map Key	Number of Records	Direction/ Distance (m)	Elev/Diff (m)	Site	DB
---------	-------------------	----------------------------	------------------	------	----

Generator Info

Generator No:	ON0144754	Choice of Contact:	
Approval Years:	92,93,97	Contaminated Fac:	
Status:		MHSW Facility:	
PO Box No:		SIC Code:	8129
Country:			
Co Admin:			
Phone No Admin:			
SIC Description:	OTHER PROTECT. SERV.		

Waste Detail(s)

Waste Class: 264
Waste Class Name: PHOTOPROCESSING WASTES

Waste Detail(s)

Waste Class: 122
Waste Class Name: ALKALINE WASTES - OTHER METALS

Waste Detail(s)

Waste Class: 213
Waste Class Name: PETROLEUM DISTILLATES

Waste Detail(s)

Waste Class: 114
Waste Class Name: OTHER INORGANIC ACID WASTES

Waste Detail(s)

Waste Class: 263
Waste Class Name: ORGANIC LABORATORY CHEMICALS

59	6 of 41	W/233.1	69.6 / -10.24	GVT. OF CANADA - PUBLIC WORKS 17-259 CDN. HYDROGRAPHIC SERV. 615 BOOTH ST. C/O 140 PROMENADE DU PORTAGE, PHASE 4 OTTAWA ON K1A 0M3	GEN
--------------------	---------	---------	---------------	---	-----

Generator Info

Generator No:	ON0144754	Choice of Contact:	
Approval Years:	94,95,96	Contaminated Fac:	
Status:		MHSW Facility:	
PO Box No:		SIC Code:	8129
Country:			
Co Admin:			
Phone No Admin:			
SIC Description:	OTHER PROTECT. SERV.		

Waste Detail(s)

Waste Class: 114
Waste Class Name: OTHER INORGANIC ACID WASTES

Map Key	Number of Records	Direction/ Distance (m)	Elev/Diff (m)	Site	DB
<u>Waste Detail(s)</u>					
			122		
			Waste Class Name:	ALKALINE WASTES - OTHER METALS	
<u>Waste Detail(s)</u>					
			213		
			Waste Class Name:	PETROLEUM DISTILLATES	
<u>Waste Detail(s)</u>					
			263		
			Waste Class Name:	ORGANIC LABORATORY CHEMICALS	
<u>Waste Detail(s)</u>					
			264		
			Waste Class Name:	PHOTOPROCESSING WASTES	

59	7 of 41	W/233.1	69.6 / -10.24	PUBLIC WORKS CANADA CANADIAN HYDROGRAPHIC SERVICE 615 BOOTH STREET OTTAWA ON K1A 0E6	GEN
--------------------	---------	---------	---------------	---	-----

Generator Info

Generator No:	ON0144754	Choice of Contact:	
Approval Years:	98,99,00,01	Contaminated Fac:	
Status:		MHSW Facility:	
PO Box No:		SIC Code:	8129
Country:			
Co Admin:			
Phone No Admin:			
SIC Description:	OTHER PROTECT. SERV.		

Waste Detail(s)

Waste Class:	264
Waste Class Name:	PHOTOPROCESSING WASTES

Waste Detail(s)

Waste Class:	114
Waste Class Name:	OTHER INORGANIC ACID WASTES

Waste Detail(s)

Waste Class:	122
Waste Class Name:	ALKALINE WASTES - OTHER METALS

Waste Detail(s)

Waste Class:	213
Waste Class Name:	PETROLEUM DISTILLATES

Map Key	Number of Records	Direction/ Distance (m)	Elev/Diff (m)	Site	DB
---------	-------------------	-------------------------	---------------	------	----

Waste Detail(s)

Waste Class: 263
Waste Class Name: ORGANIC LABORATORY CHEMICALS

59	8 of 41	W/233.1	69.6 / -10.24	GVT. OF CAN.-SUPPLY AND SERVICES COMMUNICATIONS SERVICES 615 BOOTH ST. ROOM G-10 OTTAWA ON K1A 0S7	GEN
--------------------	---------	---------	---------------	---	-----

Generator Info

Generator No:	ON0249610	Choice of Contact:	
Approval Years:	90	Contaminated Fac:	
Status:		MHSW Facility:	
PO Box No:		SIC Code:	8159
Country:			
Co Admin:			
Phone No Admin:			
SIC Description:	OTHER GEN. ADMIN.		

Waste Detail(s)

Waste Class: 213
Waste Class Name: PETROLEUM DISTILLATES

Waste Detail(s)

Waste Class: 252
Waste Class Name: WASTE OILS & LUBRICANTS

59	9 of 41	W/233.1	69.6 / -10.24	GVT. OF CAN.-SUPPLY AND SERVICES 17-385 COMMUNICATIONS SERVICES 615 BOOTH ST. ROOM G-10 OTTAWA ON K1A 0S7	GEN
--------------------	---------	---------	---------------	--	-----

Generator Info

Generator No:	ON0249610	Choice of Contact:	
Approval Years:	92,93,94,95,96,97	Contaminated Fac:	
Status:		MHSW Facility:	
PO Box No:		SIC Code:	8159
Country:			
Co Admin:			
Phone No Admin:			
SIC Description:	OTHER GEN. ADMIN.		

Waste Detail(s)

Waste Class: 213
Waste Class Name: PETROLEUM DISTILLATES

Waste Detail(s)

Waste Class: 252

Map Key	Number of Records	Direction/ Distance (m)	Elev/Diff (m)	Site	DB
---------	-------------------	----------------------------	------------------	------	----

Waste Class Name: WASTE OILS & LUBRICANTS

59	10 of 41	W/233.1	69.6 / -10.24	GVT. OF CAN.-(OUT OF BUSINESS) COMMUNICATIONS SERVICES 615 BOOTH ST. ROOM G-10 OTTAWA ON K1A 0S7	GEN
--------------------	----------	---------	---------------	---	-----

Generator Info

Generator No:	ON0249610	Choice of Contact:	
Approval Years:	98	Contaminated Fac:	
Status:		MHSW Facility:	
PO Box No:		SIC Code:	8159
Country:			
Co Admin:			
Phone No Admin:			
SIC Description:	OTHER GEN. ADMIN.		

Waste Detail(s)

Waste Class: 213
Waste Class Name: PETROLEUM DISTILLATES

Waste Detail(s)

Waste Class: 252
Waste Class Name: WASTE OILS & LUBRICANTS

59	11 of 41	W/233.1	69.6 / -10.24	GVT. OF CAN. - ENERGY MINES & RES. SURVEYS & MAPPING 615 BOOTH STREET OTTAWA ON K1A 0E9	GEN
--------------------	----------	---------	---------------	---	-----

Generator Info

Generator No:	ON0269504	Choice of Contact:	
Approval Years:	86,87,88	Contaminated Fac:	
Status:		MHSW Facility:	
PO Box No:		SIC Code:	8172
Country:			
Co Admin:			
Phone No Admin:			
SIC Description:	RES. CONS./IND. DEV.		

Waste Detail(s)

Waste Class: 212
Waste Class Name: ALIPHATIC SOLVENTS

Waste Detail(s)

Waste Class: 252
Waste Class Name: WASTE OILS & LUBRICANTS

Waste Detail(s)

Waste Class: 263

Map Key	Number of Records	Direction/ Distance (m)	Elev/Diff (m)	Site	DB
Waste Class Name:		ORGANIC LABORATORY CHEMICALS			
<u>Waste Detail(s)</u>					
Waste Class:		264			
Waste Class Name:		PHOTOPROCESSING WASTES			
<u>Waste Detail(s)</u>					
Waste Class:		148			
Waste Class Name:		INORGANIC LABORATORY CHEMICALS			
<u>Waste Detail(s)</u>					
Waste Class:		213			
Waste Class Name:		PETROLEUM DISTILLATES			

59	12 of 41	W/233.1	69.6 / -10.24	GVT. OF CAN. - ENERGY MINES & RES. SVY, MAPPING & R.S., 615 BOOTH ST. C/O 140 PROMENADE DU PORTAGE IV OTTAWA ON K1A 0M3	GEN
--------------------	----------	---------	---------------	--	-----

Generator Info

Generator No:	ON0269504	Choice of Contact:	
Approval Years:	89,90	Contaminated Fac:	
Status:		MHSW Facility:	
PO Box No:		SIC Code:	8172
Country:			
Co Admin:			
Phone No Admin:			
SIC Description:	RES. CONS./IND. DEV.		

Waste Detail(s)

Waste Class:	212
Waste Class Name:	ALIPHATIC SOLVENTS

Waste Detail(s)

Waste Class:	213
Waste Class Name:	PETROLEUM DISTILLATES

Waste Detail(s)

Waste Class:	242
Waste Class Name:	HALOGENATED PESTICIDES

Waste Detail(s)

Waste Class:	252
Waste Class Name:	WASTE OILS & LUBRICANTS

Waste Detail(s)

Waste Class:	112
---------------------	-----

Map Key	Number of Records	Direction/ Distance (m)	Elev/Diff (m)	Site	DB
Waste Class Name:		ACID WASTE - HEAVY METALS			
<u>Waste Detail(s)</u>					
Waste Class:		263			
Waste Class Name:		ORGANIC LABORATORY CHEMICALS			
<u>Waste Detail(s)</u>					
Waste Class:		264			
Waste Class Name:		PHOTOPROCESSING WASTES			
<u>Waste Detail(s)</u>					
Waste Class:		121			
Waste Class Name:		ALKALINE WASTES - HEAVY METALS			
<u>Waste Detail(s)</u>					
Waste Class:		148			
Waste Class Name:		INORGANIC LABORATORY CHEMICALS			

59	13 of 41	W/233.1	69.6 / -10.24	NATURAL RESOURCES CANADA 615 BOOTH STREET GEOMATICS CANADA OTTAWA ON K1A 0E6	GEN
--------------------	----------	---------	---------------	--	-----

Generator Info

Generator No:	ON0269504	Choice of Contact:	
Approval Years:	92,93,97	Contaminated Fac:	
Status:		MHSW Facility:	
PO Box No:		SIC Code:	8172
Country:			
Co Admin:			
Phone No Admin:			
SIC Description:	RES. CONS./IND. DEV.		

Waste Detail(s)

Waste Class:	264
Waste Class Name:	PHOTOPROCESSING WASTES

Waste Detail(s)

Waste Class:	148
Waste Class Name:	INORGANIC LABORATORY CHEMICALS

Waste Detail(s)

Waste Class:	112
Waste Class Name:	ACID WASTE - HEAVY METALS

Waste Detail(s)

Waste Class:	121
Waste Class Name:	ALKALINE WASTES - HEAVY METALS

Map Key	Number of Records	Direction/ Distance (m)	Elev/Diff (m)	Site	DB
<u>Waste Detail(s)</u>					
			213		
			PETROLEUM DISTILLATES		
<u>Waste Detail(s)</u>					
			145		
			PAINT/PIGMENT/COATING RESIDUES		
<u>Waste Detail(s)</u>					
			212		
			ALIPHATIC SOLVENTS		
<u>Waste Detail(s)</u>					
			242		
			HALOGENATED PESTICIDES		
<u>Waste Detail(s)</u>					
			252		
			WASTE OILS & LUBRICANTS		
<u>Waste Detail(s)</u>					
			263		
			ORGANIC LABORATORY CHEMICALS		

59	14 of 41	W/233.1	69.6 / -10.24	NATURAL RESOURCES CANADA 18-167 GEOMATICS CANADA 615 BOOTH STREET OTTAWA ON	GEN
--------------------	----------	---------	---------------	---	-----

Generator Info

Generator No:	ON0269504	Choice of Contact:	
Approval Years:	94,95,96	Contaminated Fac:	
Status:		MHSW Facility:	
PO Box No:		SIC Code:	8172
Country:			
Co Admin:			
Phone No Admin:			
SIC Description:	RES. CONS./IND. DEV.		

Waste Detail(s)

Waste Class:	212
Waste Class Name:	ALIPHATIC SOLVENTS

Waste Detail(s)

Waste Class:	112
Waste Class Name:	ACID WASTE - HEAVY METALS

<i>Map Key</i>	<i>Number of Records</i>	<i>Direction/ Distance (m)</i>	<i>Elev/Diff (m)</i>	<i>Site</i>	<i>DB</i>
<u>Waste Detail(s)</u>					
<i>Waste Class:</i>		121			
<i>Waste Class Name:</i>		ALKALINE WASTES - HEAVY METALS			
<u>Waste Detail(s)</u>					
<i>Waste Class:</i>		148			
<i>Waste Class Name:</i>		INORGANIC LABORATORY CHEMICALS			
<u>Waste Detail(s)</u>					
<i>Waste Class:</i>		213			
<i>Waste Class Name:</i>		PETROLEUM DISTILLATES			
<u>Waste Detail(s)</u>					
<i>Waste Class:</i>		264			
<i>Waste Class Name:</i>		PHOTOPROCESSING WASTES			
<u>Waste Detail(s)</u>					
<i>Waste Class:</i>		242			
<i>Waste Class Name:</i>		HALOGENATED PESTICIDES			
<u>Waste Detail(s)</u>					
<i>Waste Class:</i>		252			
<i>Waste Class Name:</i>		WASTE OILS & LUBRICANTS			
<u>Waste Detail(s)</u>					
<i>Waste Class:</i>		263			
<i>Waste Class Name:</i>		ORGANIC LABORATORY CHEMICALS			

59	15 of 41	W/233.1	69.6 / -10.24	GVT. OF CAN. - NATURAL RESOURCES CANADA 615 BOOTH STREET GEOMATICS CANADA OTTAWA ON K1A 0E6	GEN
--------------------	----------	---------	---------------	---	-----

Generator Info

<i>Generator No:</i>	ON0269504	<i>Choice of Contact:</i>	
<i>Approval Years:</i>	98,99,00,01	<i>Contaminated Fac:</i>	
<i>Status:</i>		<i>MHSW Facility:</i>	
<i>PO Box No:</i>		<i>SIC Code:</i>	8172
<i>Country:</i>			
<i>Co Admin:</i>			
<i>Phone No Admin:</i>			
<i>SIC Description:</i>	RES. CONS./IND. DEV.		

Waste Detail(s)

<i>Waste Class:</i>	252
<i>Waste Class Name:</i>	WASTE OILS & LUBRICANTS

<i>Map Key</i>	<i>Number of Records</i>	<i>Direction/ Distance (m)</i>	<i>Elev/Diff (m)</i>	<i>Site</i>	<i>DB</i>
<u>Waste Detail(s)</u>					
<i>Waste Class:</i>		263			
<i>Waste Class Name:</i>		ORGANIC LABORATORY CHEMICALS			
<u>Waste Detail(s)</u>					
<i>Waste Class:</i>		145			
<i>Waste Class Name:</i>		PAINT/PIGMENT/COATING RESIDUES			
<u>Waste Detail(s)</u>					
<i>Waste Class:</i>		112			
<i>Waste Class Name:</i>		ACID WASTE - HEAVY METALS			
<u>Waste Detail(s)</u>					
<i>Waste Class:</i>		264			
<i>Waste Class Name:</i>		PHOTOPROCESSING WASTES			
<u>Waste Detail(s)</u>					
<i>Waste Class:</i>		121			
<i>Waste Class Name:</i>		ALKALINE WASTES - HEAVY METALS			
<u>Waste Detail(s)</u>					
<i>Waste Class:</i>		212			
<i>Waste Class Name:</i>		ALIPHATIC SOLVENTS			
<u>Waste Detail(s)</u>					
<i>Waste Class:</i>		213			
<i>Waste Class Name:</i>		PETROLEUM DISTILLATES			
<u>Waste Detail(s)</u>					
<i>Waste Class:</i>		242			
<i>Waste Class Name:</i>		HALOGENATED PESTICIDES			
<u>Waste Detail(s)</u>					
<i>Waste Class:</i>		148			
<i>Waste Class Name:</i>		INORGANIC LABORATORY CHEMICALS			

[59](#)

16 of 41

W/233.1

69.6 / -10.24

GVT. OF CAN. - NATURAL RESOURCES
CANADA
615 BOOTH STREET
OTTAWA ON K1A 0E9

GEN

Generator Info

Generator No: ON0269504
Approval Years: 02,03,04,05,06
Status:
PO Box No:

Choice of Contact:
Contaminated Fac:
MHSW Facility:
SIC Code:

<i>Map Key</i>	<i>Number of Records</i>	<i>Direction/ Distance (m)</i>	<i>Elev/Diff (m)</i>	<i>Site</i>	<i>DB</i>
<i>Country:</i>					
<i>Co Admin:</i>					
<i>Phone No Admin:</i>					
<i>SIC Description:</i>					
<u>Waste Detail(s)</u>					
<i>Waste Class:</i>			252		
<i>Waste Class Name:</i>			WASTE OILS & LUBRICANTS		
<u>Waste Detail(s)</u>					
<i>Waste Class:</i>			121		
<i>Waste Class Name:</i>			ALKALINE WASTES - HEAVY METALS		
<u>Waste Detail(s)</u>					
<i>Waste Class:</i>			263		
<i>Waste Class Name:</i>			ORGANIC LABORATORY CHEMICALS		
<u>Waste Detail(s)</u>					
<i>Waste Class:</i>			264		
<i>Waste Class Name:</i>			PHOTOPROCESSING WASTES		
<u>Waste Detail(s)</u>					
<i>Waste Class:</i>			145		
<i>Waste Class Name:</i>			PAINT/PIGMENT/COATING RESIDUES		
<u>Waste Detail(s)</u>					
<i>Waste Class:</i>			212		
<i>Waste Class Name:</i>			ALIPHATIC SOLVENTS		
<u>Waste Detail(s)</u>					
<i>Waste Class:</i>			112		
<i>Waste Class Name:</i>			ACID WASTE - HEAVY METALS		
<u>Waste Detail(s)</u>					
<i>Waste Class:</i>			146		
<i>Waste Class Name:</i>			OTHER SPECIFIED INORGANICS		
<u>Waste Detail(s)</u>					
<i>Waste Class:</i>			242		
<i>Waste Class Name:</i>			HALOGENATED PESTICIDES		
<u>Waste Detail(s)</u>					
<i>Waste Class:</i>			213		
<i>Waste Class Name:</i>			PETROLEUM DISTILLATES		
<u>Waste Detail(s)</u>					

Map Key	Number of Records	Direction/ Distance (m)	Elev/Diff (m)	Site	DB
Waste Class:		148			
Waste Class Name:		INORGANIC LABORATORY CHEMICALS			

59	17 of 41	W/233.1	69.6 / -10.24	PUBLIC WORKS CANADA 615 BOOTH STREET EMR-SURVEYS AND MAPPING OTTAWA ON K1A 0M3	GEN
--------------------	----------	---------	---------------	---	------------

Generator Info

Generator No:	ON0269516	Choice of Contact:	
Approval Years:	93,94,95,96,97,98,99,00,01	Contaminated Fac:	
Status:		MHSW Facility:	
PO Box No:		SIC Code:	8159
Country:			
Co Admin:			
Phone No Admin:			
SIC Description:	OTHER GEN. ADMIN.		

Waste Detail(s)

Waste Class: 252
Waste Class Name: WASTE OILS & LUBRICANTS

Waste Detail(s)

Waste Class: 213
Waste Class Name: PETROLEUM DISTILLATES

Waste Detail(s)

Waste Class: 113
Waste Class Name: ACID WASTE - OTHER METALS

Waste Detail(s)

Waste Class: 212
Waste Class Name: ALIPHATIC SOLVENTS

Waste Detail(s)

Waste Class: 241
Waste Class Name: HALOGENATED SOLVENTS

59	18 of 41	W/233.1	69.6 / -10.24	MAPPING AND CHARTING ESTABLISHMENT 615 BOOTH STREET OTTAWA ON K0A 1K0	GEN
--------------------	----------	---------	---------------	--	------------

Generator Info

Generator No:	ON1932200	Choice of Contact:	
Approval Years:	94,95,96,97,98,99	Contaminated Fac:	
Status:		MHSW Facility:	
PO Box No:		SIC Code:	2849
Country:			

Map Key	Number of Records	Direction/ Distance (m)	Elev/Diff (m)	Site	DB
---------	-------------------	-------------------------	---------------	------	----

Co Admin:
Phone No Admin:
SIC Description: OTHER PRINTING IND.

Waste Detail(s)

Waste Class: 264
Waste Class Name: PHOTOPROCESSING WASTES

59	19 of 41	W/233.1	69.6 / -10.24	MAPPING A(SEE & USE ON2487206)MENT 615 BOOTH STREET OTTAWA ON K0A 1K0	GEN
--------------------	----------	---------	---------------	---	-----

Generator Info

Generator No:	ON1932200	Choice of Contact:	
Approval Years:	00,01	Contaminated Fac:	
Status:		MHSW Facility:	
PO Box No:		SIC Code:	2849
Country:			
Co Admin:			
Phone No Admin:			
SIC Description:	OTHER PRINTING IND.		

Waste Detail(s)

Waste Class: 264
Waste Class Name: PHOTOPROCESSING WASTES

59	20 of 41	W/233.1	69.6 / -10.24	NATIONAL DEFENSE MAPPING & CHARTING ESTABLISMENT 615 BOOTH STREET OTTAWA ON K2P 0G2	GEN
--------------------	----------	---------	---------------	--	-----

Generator Info

Generator No:	ON2487206	Choice of Contact:	
Approval Years:	00,01,03,04,05,06	Contaminated Fac:	
Status:		MHSW Facility:	
PO Box No:		SIC Code:	8111
Country:			
Co Admin:			
Phone No Admin:			
SIC Description:	DEFENCE SERVICES		

Waste Detail(s)

Waste Class: 253
Waste Class Name: EMULSIFIED OILS

Waste Detail(s)

Waste Class: 252
Waste Class Name: WASTE OILS & LUBRICANTS

Waste Detail(s)

Map Key	Number of Records	Direction/ Distance (m)	Elev/Diff (m)	Site	DB
			148		
			Waste Class:	INORGANIC LABORATORY CHEMICALS	
			Waste Class Name:		
			<u>Waste Detail(s)</u>		
			145		
			Waste Class:	PAINT/PIGMENT/COATING RESIDUES	
			Waste Class Name:		
			<u>Waste Detail(s)</u>		
			262		
			Waste Class:	DETERGENTS/SOAPS	
			Waste Class Name:		
			<u>Waste Detail(s)</u>		
			264		
			Waste Class:	PHOTOPROCESSING WASTES	
			Waste Class Name:		
			<u>Waste Detail(s)</u>		
			265		
			Waste Class:	GRAPHIC ART WASTES	
			Waste Class Name:		
			<u>Waste Detail(s)</u>		
			113		
			Waste Class:	ACID WASTE - OTHER METALS	
			Waste Class Name:		
			<u>Waste Detail(s)</u>		
			121		
			Waste Class:	ALKALINE WASTES - HEAVY METALS	
			Waste Class Name:		
			<u>Waste Detail(s)</u>		
			146		
			Waste Class:	OTHER SPECIFIED INORGANICS	
			Waste Class Name:		
			<u>Waste Detail(s)</u>		
			112		
			Waste Class:	ACID WASTE - HEAVY METALS	
			Waste Class Name:		
			<u>Waste Detail(s)</u>		
			135		
			Waste Class:	REACTIVE ANION WASTES	
			Waste Class Name:		

[59](#)

21 of 41

W/233.1

69.6 / -10.24

GVT. OF CAN. - NATURAL RESOURCES
CANADA
615 BOOTH STREET
OTTAWA ON

GEN

Generator Info

Map Key	Number of Records	Direction/ Distance (m)	Elev/Diff (m)	Site	DB
Generator No:	ON0269504			Choice of Contact:	
Approval Years:	2009			Contaminated Fac:	
Status:				MHSW Facility:	
PO Box No:				SIC Code:	911310
Country:					
Co Admin:					
Phone No Admin:					
SIC Description:		Federal Labour and Employment Services			
<u>Waste Detail(s)</u>					
Waste Class:		263			
Waste Class Name:		ORGANIC LABORATORY CHEMICALS			
<u>Waste Detail(s)</u>					
Waste Class:		264			
Waste Class Name:		PHOTOPROCESSING WASTES			
<u>Waste Detail(s)</u>					
Waste Class:		145			
Waste Class Name:		PAINT/PIGMENT/COATING RESIDUES			
<u>Waste Detail(s)</u>					
Waste Class:		146			
Waste Class Name:		OTHER SPECIFIED INORGANICS			
<u>Waste Detail(s)</u>					
Waste Class:		112			
Waste Class Name:		ACID WASTE - HEAVY METALS			
<u>Waste Detail(s)</u>					
Waste Class:		121			
Waste Class Name:		ALKALINE WASTES - HEAVY METALS			
<u>Waste Detail(s)</u>					
Waste Class:		148			
Waste Class Name:		INORGANIC LABORATORY CHEMICALS			
<u>Waste Detail(s)</u>					
Waste Class:		212			
Waste Class Name:		ALIPHATIC SOLVENTS			
<u>Waste Detail(s)</u>					
Waste Class:		213			
Waste Class Name:		PETROLEUM DISTILLATES			
<u>Waste Detail(s)</u>					
Waste Class:		242			

Map Key	Number of Records	Direction/ Distance (m)	Elev/Diff (m)	Site	DB
Waste Class Name:		HALOGENATED PESTICIDES			
<u>Waste Detail(s)</u>					
Waste Class:		252			
Waste Class Name:		WASTE OILS & LUBRICANTS			
59	22 of 41	W/233.1	69.6 / -10.24	NATURAL RESOURCES CANADA 615 BOOTH STREET OTTAWA ON	GEN
<u>Generator Info</u>					
Generator No:	ON2560242			Choice of Contact:	
Approval Years:	2009			Contaminated Fac:	
Status:				MHSW Facility:	
PO Box No:				SIC Code:	531310
Country:					
Co Admin:					
Phone No Admin:					
SIC Description:	Real Estate Property Managers				
<u>Waste Detail(s)</u>					
Waste Class:		148			
Waste Class Name:		INORGANIC LABORATORY CHEMICALS			
<u>Waste Detail(s)</u>					
Waste Class:		212			
Waste Class Name:		ALIPHATIC SOLVENTS			
<u>Waste Detail(s)</u>					
Waste Class:		213			
Waste Class Name:		PETROLEUM DISTILLATES			
<u>Waste Detail(s)</u>					
Waste Class:		331			
Waste Class Name:		WASTE COMPRESSED GASES			
<u>Waste Detail(s)</u>					
Waste Class:		263			
Waste Class Name:		ORGANIC LABORATORY CHEMICALS			
<u>Waste Detail(s)</u>					
Waste Class:		113			
Waste Class Name:		ACID WASTE - OTHER METALS			
<u>Waste Detail(s)</u>					
Waste Class:		122			
Waste Class Name:		ALKALINE WASTES - OTHER METALS			

Map Key	Number of Records	Direction/ Distance (m)	Elev/Diff (m)	Site	DB
---------	-------------------	----------------------------	------------------	------	----

Waste Detail(s)

Waste Class: 145
Waste Class Name: PAINT/PIGMENT/COATING RESIDUES

59	23 of 41	W/233.1	69.6 / -10.24	Stantec Consulting Ltd. 615 BOOTH STREET OTTAWA ON	GEN
--------------------	----------	---------	---------------	--	-----

Generator Info

Generator No: ON5162599
Approval Years: 2009
Status:
PO Box No:
Country:
Co Admin:
Phone No Admin:
SIC Description: Research and Development in the Physical Engineering and Life Sciences

Choice of Contact:
Contaminated Fac:
MHSW Facility:
SIC Code: 541710

Waste Detail(s)

Waste Class: 221
Waste Class Name: LIGHT FUELS

59	24 of 41	W/233.1	69.6 / -10.24	Stantec Consulting Ltd. 615 BOOTH STREET OTTAWA ON	GEN
--------------------	----------	---------	---------------	--	-----

Generator Info

Generator No: ON5162599
Approval Years: 2010
Status:
PO Box No:
Country:
Co Admin:
Phone No Admin:
SIC Description: Research and Development in the Physical Engineering and Life Sciences

Choice of Contact:
Contaminated Fac:
MHSW Facility:
SIC Code: 541710

Waste Detail(s)

Waste Class: 221
Waste Class Name: LIGHT FUELS

59	25 of 41	W/233.1	69.6 / -10.24	NATURAL RESOURCES CANADA 615 BOOTH STREET OTTAWA ON	GEN
--------------------	----------	---------	---------------	---	-----

Generator Info

Generator No: ON2560242
Approval Years: 2010
Status:

Choice of Contact:
Contaminated Fac:
MHSW Facility:

Map Key	Number of Records	Direction/ Distance (m)	Elev/Diff (m)	Site	DB
PO Box No:				SIC Code:	531310
Country:					
Co Admin:					
Phone No Admin:					
SIC Description:		Real Estate Property Managers			
<u>Waste Detail(s)</u>					
Waste Class:		212			
Waste Class Name:		ALIPHATIC SOLVENTS			
<u>Waste Detail(s)</u>					
Waste Class:		331			
Waste Class Name:		WASTE COMPRESSED GASES			
<u>Waste Detail(s)</u>					
Waste Class:		148			
Waste Class Name:		INORGANIC LABORATORY CHEMICALS			
<u>Waste Detail(s)</u>					
Waste Class:		213			
Waste Class Name:		PETROLEUM DISTILLATES			
<u>Waste Detail(s)</u>					
Waste Class:		112			
Waste Class Name:		ACID WASTE - HEAVY METALS			
<u>Waste Detail(s)</u>					
Waste Class:		243			
Waste Class Name:		PCBS			
<u>Waste Detail(s)</u>					
Waste Class:		122			
Waste Class Name:		ALKALINE WASTES - OTHER METALS			
<u>Waste Detail(s)</u>					
Waste Class:		263			
Waste Class Name:		ORGANIC LABORATORY CHEMICALS			
<u>Waste Detail(s)</u>					
Waste Class:		252			
Waste Class Name:		WASTE OILS & LUBRICANTS			
<u>Waste Detail(s)</u>					
Waste Class:		146			
Waste Class Name:		OTHER SPECIFIED INORGANICS			

Map Key	Number of Records	Direction/ Distance (m)	Elev/Diff (m)	Site	DB
<u>Waste Detail(s)</u>					
			145		
				PAINT/PIGMENT/COATING RESIDUES	
<u>Waste Detail(s)</u>					
			113		
				ACID WASTE - OTHER METALS	
<u>Waste Detail(s)</u>					
			121		
				ALKALINE WASTES - HEAVY METALS	
59	26 of 41	W/233.1	69.6 / -10.24	GVT. OF CAN. - NATURAL RESOURCES CANADA 615 BOOTH STREET OTTAWA ON	GEN
<u>Generator Info</u>					
Generator No:	ON0269504			Choice of Contact:	
Approval Years:	2010			Contaminated Fac:	
Status:				MHSW Facility:	
PO Box No:				SIC Code:	911310
Country:					
Co Admin:					
Phone No Admin:					
SIC Description:	Federal Labour and Employment Services				
<u>Waste Detail(s)</u>					
			148		
				INORGANIC LABORATORY CHEMICALS	
<u>Waste Detail(s)</u>					
			264		
				PHOTOPROCESSING WASTES	
<u>Waste Detail(s)</u>					
			112		
				ACID WASTE - HEAVY METALS	
<u>Waste Detail(s)</u>					
			242		
				HALOGENATED PESTICIDES	
<u>Waste Detail(s)</u>					
			213		
				PETROLEUM DISTILLATES	

<i>Map Key</i>	<i>Number of Records</i>	<i>Direction/ Distance (m)</i>	<i>Elev/Diff (m)</i>	<i>Site</i>	<i>DB</i>
<u>Waste Detail(s)</u>					
<i>Waste Class:</i>		252			
<i>Waste Class Name:</i>		WASTE OILS & LUBRICANTS			
<u>Waste Detail(s)</u>					
<i>Waste Class:</i>		145			
<i>Waste Class Name:</i>		PAINT/PIGMENT/COATING RESIDUES			
<u>Waste Detail(s)</u>					
<i>Waste Class:</i>		263			
<i>Waste Class Name:</i>		ORGANIC LABORATORY CHEMICALS			
<u>Waste Detail(s)</u>					
<i>Waste Class:</i>		212			
<i>Waste Class Name:</i>		ALIPHATIC SOLVENTS			
<u>Waste Detail(s)</u>					
<i>Waste Class:</i>		146			
<i>Waste Class Name:</i>		OTHER SPECIFIED INORGANICS			
<u>Waste Detail(s)</u>					
<i>Waste Class:</i>		121			
<i>Waste Class Name:</i>		ALKALINE WASTES - HEAVY METALS			

<u>59</u>	27 of 41	W/233.1	69.6 / -10.24	GVT. OF CAN. - NATURAL RESOURCES CANADA 615 BOOTH STREET OTTAWA ON	GEN
-----------	----------	---------	---------------	---	-----

Generator Info

<i>Generator No:</i>	ON0269504	<i>Choice of Contact:</i>	
<i>Approval Years:</i>	2011	<i>Contaminated Fac:</i>	
<i>Status:</i>		<i>MHSW Facility:</i>	
<i>PO Box No:</i>		<i>SIC Code:</i>	911310
<i>Country:</i>			
<i>Co Admin:</i>			
<i>Phone No Admin:</i>			
<i>SIC Description:</i>	Federal Labour and Employment Services		

Waste Detail(s)

<i>Waste Class:</i>	252
<i>Waste Class Name:</i>	WASTE OILS & LUBRICANTS

Waste Detail(s)

<i>Waste Class:</i>	121
<i>Waste Class Name:</i>	ALKALINE WASTES - HEAVY METALS

<i>Map Key</i>	<i>Number of Records</i>	<i>Direction/ Distance (m)</i>	<i>Elev/Diff (m)</i>	<i>Site</i>	<i>DB</i>
<u>Waste Detail(s)</u>					
<i>Waste Class:</i>			148		
<i>Waste Class Name:</i>			INORGANIC LABORATORY CHEMICALS		
<u>Waste Detail(s)</u>					
<i>Waste Class:</i>			263		
<i>Waste Class Name:</i>			ORGANIC LABORATORY CHEMICALS		
<u>Waste Detail(s)</u>					
<i>Waste Class:</i>			212		
<i>Waste Class Name:</i>			ALIPHATIC SOLVENTS		
<u>Waste Detail(s)</u>					
<i>Waste Class:</i>			145		
<i>Waste Class Name:</i>			PAINT/PIGMENT/COATING RESIDUES		
<u>Waste Detail(s)</u>					
<i>Waste Class:</i>			242		
<i>Waste Class Name:</i>			HALOGENATED PESTICIDES		
<u>Waste Detail(s)</u>					
<i>Waste Class:</i>			213		
<i>Waste Class Name:</i>			PETROLEUM DISTILLATES		
<u>Waste Detail(s)</u>					
<i>Waste Class:</i>			146		
<i>Waste Class Name:</i>			OTHER SPECIFIED INORGANICS		
<u>Waste Detail(s)</u>					
<i>Waste Class:</i>			264		
<i>Waste Class Name:</i>			PHOTOPROCESSING WASTES		
<u>Waste Detail(s)</u>					
<i>Waste Class:</i>			112		
<i>Waste Class Name:</i>			ACID WASTE - HEAVY METALS		

[59](#)

28 of 41

W/233.1

69.6 / -10.24

NATURAL RESOURCES CANADA
615 BOOTH STREET
OTTAWA ON

GEN

Generator Info

Generator No: ON2560242
Approval Years: 2011
Status:
PO Box No:
Country:

Choice of Contact:
Contaminated Fac:
MHSW Facility:
SIC Code: 531310

Map Key	Number of Records	Direction/ Distance (m)	Elev/Diff (m)	Site	DB
Co Admin:					
Phone No Admin:					
SIC Description: Real Estate Property Managers					
<u>Waste Detail(s)</u>					
Waste Class: 148					
Waste Class Name: INORGANIC LABORATORY CHEMICALS					
<u>Waste Detail(s)</u>					
Waste Class: 113					
Waste Class Name: ACID WASTE - OTHER METALS					
<u>Waste Detail(s)</u>					
Waste Class: 212					
Waste Class Name: ALIPHATIC SOLVENTS					
<u>Waste Detail(s)</u>					
Waste Class: 243					
Waste Class Name: PCBS					
<u>Waste Detail(s)</u>					
Waste Class: 146					
Waste Class Name: OTHER SPECIFIED INORGANICS					
<u>Waste Detail(s)</u>					
Waste Class: 112					
Waste Class Name: ACID WASTE - HEAVY METALS					
<u>Waste Detail(s)</u>					
Waste Class: 122					
Waste Class Name: ALKALINE WASTES - OTHER METALS					
<u>Waste Detail(s)</u>					
Waste Class: 263					
Waste Class Name: ORGANIC LABORATORY CHEMICALS					
<u>Waste Detail(s)</u>					
Waste Class: 121					
Waste Class Name: ALKALINE WASTES - HEAVY METALS					
<u>Waste Detail(s)</u>					
Waste Class: 213					
Waste Class Name: PETROLEUM DISTILLATES					
<u>Waste Detail(s)</u>					

Map Key	Number of Records	Direction/ Distance (m)	Elev/Diff (m)	Site	DB
Waste Class:		145			
Waste Class Name:		PAINT/PIGMENT/COATING RESIDUES			
<u>Waste Detail(s)</u>					
Waste Class:		331			
Waste Class Name:		WASTE COMPRESSED GASES			
<u>Waste Detail(s)</u>					
Waste Class:		252			
Waste Class Name:		WASTE OILS & LUBRICANTS			

59	29 of 41	W/233.1	69.6 / -10.24	SNC Lavalin 615 Booth Street Ottawa ON	GEN
--------------------	----------	---------	---------------	--	-----

Generator Info

Generator No:	ON9682327	Choice of Contact:	
Approval Years:	2012	Contaminated Fac:	
Status:		MHSW Facility:	
PO Box No:		SIC Code:	531310
Country:			
Co Admin:			
Phone No Admin:			
SIC Description:	Real Estate Property Managers		

59	30 of 41	W/233.1	69.6 / -10.24	GVT. OF CAN. - NATURAL RESOURCES CANADA 615 BOOTH STREET OTTAWA ON K1A 0E9	GEN
--------------------	----------	---------	---------------	---	-----

Generator Info

Generator No:	ON0269504	Choice of Contact:	
Approval Years:	2012	Contaminated Fac:	
Status:		MHSW Facility:	
PO Box No:		SIC Code:	911310
Country:			
Co Admin:			
Phone No Admin:			
SIC Description:	Federal Labour and Employment Services		

Waste Detail(s)

Waste Class:	263
Waste Class Name:	ORGANIC LABORATORY CHEMICALS

Waste Detail(s)

Waste Class:	264
Waste Class Name:	PHOTOPROCESSING WASTES

Waste Detail(s)

<i>Map Key</i>	<i>Number of Records</i>	<i>Direction/ Distance (m)</i>	<i>Elev/Diff (m)</i>	<i>Site</i>	<i>DB</i>
<i>Waste Class:</i> <i>Waste Class Name:</i>		112 ACID WASTE - HEAVY METALS			
<u><i>Waste Detail(s)</i></u>					
<i>Waste Class:</i> <i>Waste Class Name:</i>		145 PAINT/PIGMENT/COATING RESIDUES			
<u><i>Waste Detail(s)</i></u>					
<i>Waste Class:</i> <i>Waste Class Name:</i>		121 ALKALINE WASTES - HEAVY METALS			
<u><i>Waste Detail(s)</i></u>					
<i>Waste Class:</i> <i>Waste Class Name:</i>		213 PETROLEUM DISTILLATES			
<u><i>Waste Detail(s)</i></u>					
<i>Waste Class:</i> <i>Waste Class Name:</i>		212 ALIPHATIC SOLVENTS			
<u><i>Waste Detail(s)</i></u>					
<i>Waste Class:</i> <i>Waste Class Name:</i>		252 WASTE OILS & LUBRICANTS			
<u><i>Waste Detail(s)</i></u>					
<i>Waste Class:</i> <i>Waste Class Name:</i>		148 INORGANIC LABORATORY CHEMICALS			
<u><i>Waste Detail(s)</i></u>					
<i>Waste Class:</i> <i>Waste Class Name:</i>		146 OTHER SPECIFIED INORGANICS			
<u><i>Waste Detail(s)</i></u>					
<i>Waste Class:</i> <i>Waste Class Name:</i>		242 HALOGENATED PESTICIDES			

<u>59</u>	31 of 41	W/233.1	69.6 / -10.24	NATURAL RESOURCES CANADA 615 BOOTH STREET OTTAWA ON	GEN
-----------	----------	---------	---------------	---	-----

Generator Info

<i>Generator No:</i>	ON2560242	<i>Choice of Contact:</i>	
<i>Approval Years:</i>	2012	<i>Contaminated Fac:</i>	
<i>Status:</i>		<i>MHSW Facility:</i>	
<i>PO Box No:</i>		<i>SIC Code:</i>	531310
<i>Country:</i>			
<i>Co Admin:</i>			
<i>Phone No Admin:</i>			

Map Key	Number of Records	Direction/ Distance (m)	Elev/Diff (m)	Site	DB
SIC Description:		Real Estate Property Managers			
<u>Waste Detail(s)</u>					
Waste Class:			148		
Waste Class Name:			INORGANIC LABORATORY CHEMICALS		
<u>Waste Detail(s)</u>					
Waste Class:			113		
Waste Class Name:			ACID WASTE - OTHER METALS		
<u>Waste Detail(s)</u>					
Waste Class:			212		
Waste Class Name:			ALIPHATIC SOLVENTS		
<u>Waste Detail(s)</u>					
Waste Class:			252		
Waste Class Name:			WASTE OILS & LUBRICANTS		
<u>Waste Detail(s)</u>					
Waste Class:			331		
Waste Class Name:			WASTE COMPRESSED GASES		
<u>Waste Detail(s)</u>					
Waste Class:			213		
Waste Class Name:			PETROLEUM DISTILLATES		
<u>Waste Detail(s)</u>					
Waste Class:			243		
Waste Class Name:			PCBS		
<u>Waste Detail(s)</u>					
Waste Class:			112		
Waste Class Name:			ACID WASTE - HEAVY METALS		
<u>Waste Detail(s)</u>					
Waste Class:			145		
Waste Class Name:			PAINT/PIGMENT/COATING RESIDUES		
<u>Waste Detail(s)</u>					
Waste Class:			263		
Waste Class Name:			ORGANIC LABORATORY CHEMICALS		
<u>Waste Detail(s)</u>					
Waste Class:			122		
Waste Class Name:			ALKALINE WASTES - OTHER METALS		

Map Key	Number of Records	Direction/ Distance (m)	Elev/Diff (m)	Site	DB
---------	-------------------	----------------------------	------------------	------	----

Waste Detail(s)

Waste Class: 121
Waste Class Name: ALKALINE WASTES - HEAVY METALS

Waste Detail(s)

Waste Class: 146
Waste Class Name: OTHER SPECIFIED INORGANICS

59	32 of 41	W/233.1	69.6 / -10.24	SNC Lavalin 615 Booth Street Ottawa ON	GEN
--------------------	----------	---------	---------------	--	-----

Generator Info

Generator No:	ON9682327	Choice of Contact:	
Approval Years:	2013	Contaminated Fac:	
Status:		MHSW Facility:	
PO Box No:		SIC Code:	531310
Country:			
Co Admin:			
Phone No Admin:			
SIC Description:	REAL ESTATE PROPERTY MANAGERS		

Waste Detail(s)

Waste Class: 145
Waste Class Name: PAINT/PIGMENT/COATING RESIDUES

59	33 of 41	W/233.1	69.6 / -10.24	GVT. OF CAN. - NATURAL RESOURCES CANADA 615 BOOTH STREET OTTAWA ON	GEN
--------------------	----------	---------	---------------	---	-----

Generator Info

Generator No:	ON0269504	Choice of Contact:	
Approval Years:	2013	Contaminated Fac:	
Status:		MHSW Facility:	
PO Box No:		SIC Code:	911310
Country:			
Co Admin:			
Phone No Admin:			
SIC Description:			

Waste Detail(s)

Waste Class: 242
Waste Class Name: HALOGENATED PESTICIDES

Waste Detail(s)

Waste Class: 146
Waste Class Name: OTHER SPECIFIED INORGANICS

Map Key	Number of Records	Direction/ Distance (m)	Elev/Diff (m)	Site	DB
---------	-------------------	----------------------------	------------------	------	----

Waste Detail(s)

Waste Class: 148
Waste Class Name: INORGANIC LABORATORY CHEMICALS

Waste Detail(s)

Waste Class: 252
Waste Class Name: WASTE OILS & LUBRICANTS

Waste Detail(s)

Waste Class: 264
Waste Class Name: PHOTOPROCESSING WASTES

Waste Detail(s)

Waste Class: 213
Waste Class Name: PETROLEUM DISTILLATES

Waste Detail(s)

Waste Class: 263
Waste Class Name: ORGANIC LABORATORY CHEMICALS

Waste Detail(s)

Waste Class: 112
Waste Class Name: ACID WASTE - HEAVY METALS

Waste Detail(s)

Waste Class: 145
Waste Class Name: PAINT/PIGMENT/COATING RESIDUES

Waste Detail(s)

Waste Class: 121
Waste Class Name: ALKALINE WASTES - HEAVY METALS

Waste Detail(s)

Waste Class: 212
Waste Class Name: ALIPHATIC SOLVENTS

59	34 of 41	W/233.1	69.6 / -10.24	Brookfield Global Integrated Solutions 615 Booth Street Ottawa ON K1A0E9	GEN
--------------------	----------	---------	---------------	--	-----

Generator Info

Generator No: ON9682327	Choice of Contact: CO_OFFICIAL
Approval Years: 2015	Contaminated Fac: No
Status:	MHSW Facility: No
PO Box No:	SIC Code: 531310

Map Key	Number of Records	Direction/ Distance (m)	Elev/Diff (m)	Site	DB
Country:	Canada				
Co Admin:				Talal Al Saied	
Phone No Admin:				6137391150 Ext.275	
SIC Description:				REAL ESTATE PROPERTY MANAGERS	
<u>Waste Detail(s)</u>					
Waste Class:			243		
Waste Class Name:			PCBS		
<u>Waste Detail(s)</u>					
Waste Class:			145		
Waste Class Name:			PAINT/PIGMENT/COATING RESIDUES		
<u>Waste Detail(s)</u>					
Waste Class:			112		
Waste Class Name:			ACID WASTE - HEAVY METALS		
<u>Waste Detail(s)</u>					
Waste Class:			146		
Waste Class Name:			OTHER SPECIFIED INORGANICS		
<u>Waste Detail(s)</u>					
Waste Class:			331		
Waste Class Name:			WASTE COMPRESSED GASES		
<u>Waste Detail(s)</u>					
Waste Class:			121		
Waste Class Name:			ALKALINE WASTES - HEAVY METALS		
<u>Waste Detail(s)</u>					
Waste Class:			148		
Waste Class Name:			INORGANIC LABORATORY CHEMICALS		
<u>Waste Detail(s)</u>					
Waste Class:			122		
Waste Class Name:			ALKALINE WASTES - OTHER METALS		
<u>Waste Detail(s)</u>					
Waste Class:			263		
Waste Class Name:			ORGANIC LABORATORY CHEMICALS		
<u>Waste Detail(s)</u>					
Waste Class:			252		
Waste Class Name:			WASTE OILS & LUBRICANTS		
<u>Waste Detail(s)</u>					

Map Key	Number of Records	Direction/ Distance (m)	Elev/Diff (m)	Site	DB
Waste Class:		213			
Waste Class Name:		PETROLEUM DISTILLATES			

59	35 of 41	W/233.1	69.6 / -10.24	Brookfield Global Integrated Solutions 615 Booth Street Ottawa ON K1A0E9	GEN
--------------------	----------	---------	---------------	---	------------

Generator Info

Generator No:	ON9682327	Choice of Contact:	CO_OFFICIAL
Approval Years:	2016	Contaminated Fac:	No
Status:		MHSW Facility:	No
PO Box No:		SIC Code:	531310
Country:	Canada		
Co Admin:	Talal Al Saied		
Phone No Admin:	6137391150 Ext.275		
SIC Description:	REAL ESTATE PROPERTY MANAGERS		

Waste Detail(s)

Waste Class: 252
Waste Class Name: WASTE OILS & LUBRICANTS

Waste Detail(s)

Waste Class: 213
Waste Class Name: PETROLEUM DISTILLATES

Waste Detail(s)

Waste Class: 112
Waste Class Name: ACID WASTE - HEAVY METALS

Waste Detail(s)

Waste Class: 122
Waste Class Name: ALKALINE WASTES - OTHER METALS

Waste Detail(s)

Waste Class: 121
Waste Class Name: ALKALINE WASTES - HEAVY METALS

Waste Detail(s)

Waste Class: 331
Waste Class Name: WASTE COMPRESSED GASES

Waste Detail(s)

Waste Class: 145
Waste Class Name: PAINT/PIGMENT/COATING RESIDUES

Waste Detail(s)

Map Key	Number of Records	Direction/ Distance (m)	Elev/Diff (m)	Site	DB
Waste Class:		146			
Waste Class Name:		OTHER SPECIFIED INORGANICS			
<u>Waste Detail(s)</u>					
Waste Class:		243			
Waste Class Name:		PCBS			
<u>Waste Detail(s)</u>					
Waste Class:		264			
Waste Class Name:		PHOTOPROCESSING WASTES			
<u>Waste Detail(s)</u>					
Waste Class:		241			
Waste Class Name:		HALOGENATED SOLVENTS			
<u>Waste Detail(s)</u>					
Waste Class:		263			
Waste Class Name:		ORGANIC LABORATORY CHEMICALS			
<u>Waste Detail(s)</u>					
Waste Class:		148			
Waste Class Name:		INORGANIC LABORATORY CHEMICALS			

<u>59</u>	36 of 41	W/233.1	69.6 / -10.24	BROOKFIELD JOHNSON CONTROLS 615 Booth Street Ottawa ON K1A0E9	GEN
---------------------------	----------	---------	---------------	--	------------

Generator Info

Generator No:	ON9682327	Choice of Contact:	CO_OFFICIAL
Approval Years:	2014	Contaminated Fac:	No
Status:		MHSW Facility:	No
PO Box No:		SIC Code:	531310
Country:	Canada		
Co Admin:	Talal Al Saied		
Phone No Admin:	6137391150 Ext.275		
SIC Description:	REAL ESTATE PROPERTY MANAGERS		

Waste Detail(s)

Waste Class: 146
Waste Class Name: OTHER SPECIFIED INORGANICS

Waste Detail(s)

Waste Class: 122
Waste Class Name: ALKALINE WASTES - OTHER METALS

Waste Detail(s)

Waste Class: 145

Map Key	Number of Records	Direction/ Distance (m)	Elev/Diff (m)	Site	DB
Waste Class Name:		PAINT/PIGMENT/COATING RESIDUES			
<u>Waste Detail(s)</u>					
Waste Class:		263			
Waste Class Name:		ORGANIC LABORATORY CHEMICALS			
<u>Waste Detail(s)</u>					
Waste Class:		121			
Waste Class Name:		ALKALINE WASTES - HEAVY METALS			
<u>Waste Detail(s)</u>					
Waste Class:		213			
Waste Class Name:		PETROLEUM DISTILLATES			
<u>Waste Detail(s)</u>					
Waste Class:		252			
Waste Class Name:		WASTE OILS & LUBRICANTS			
<u>Waste Detail(s)</u>					
Waste Class:		331			
Waste Class Name:		WASTE COMPRESSED GASES			
<u>Waste Detail(s)</u>					
Waste Class:		243			
Waste Class Name:		PCBS			

59	37 of 41	W/233.1	69.6 / -10.24	BGIS Brookfield Global Integrated Solutions 615 Booth Street Ottawa ON K1A 0E9	GEN
--------------------	----------	---------	---------------	--	-----

Generator Info

Generator No:	ON7183892	Choice of Contact:
Approval Years:	As of Dec 2018	Contaminated Fac:
Status:	Registered	MHSW Facility:
PO Box No:		SIC Code:
Country:	Canada	
Co Admin:		
Phone No Admin:		
SIC Description:		

Waste Detail(s)

Waste Class:	243 D
Waste Class Name:	PCB

59	38 of 41	W/233.1	69.6 / -10.24	BGIS Brookfield Global Integrated Solutions 615 Booth Street Ottawa ON K1A 0E9	GEN
--------------------	----------	---------	---------------	--	-----

Map Key	Number of Records	Direction/ Distance (m)	Elev/Diff (m)	Site	DB
---------	-------------------	----------------------------	------------------	------	----

Generator Info

Generator No:	ON7183892	Choice of Contact:
Approval Years:	As of Jul 2020	Contaminated Fac:
Status:	Registered	MHSW Facility:
PO Box No:		SIC Code:
Country:	Canada	
Co Admin:		
Phone No Admin:		
SIC Description:		

Waste Detail(s)

Waste Class:	243 D
Waste Class Name:	PCB

59	39 of 41	W/233.1	69.6 / -10.24	BGIS Brookfield Global Integrated Solutions 615 Booth Street Ottawa ON K1A 0E9	GEN
--------------------	----------	---------	---------------	--	-----

Generator Info

Generator No:	ON7183892	Choice of Contact:
Approval Years:	As of Nov 2021	Contaminated Fac:
Status:	Registered	MHSW Facility:
PO Box No:		SIC Code:
Country:	Canada	
Co Admin:		
Phone No Admin:		
SIC Description:		

Waste Detail(s)

Waste Class:	252 L
Waste Class Name:	Waste crankcase oils and lubricants

Waste Detail(s)

Waste Class:	212 L
Waste Class Name:	Aliphatic solvents and residues

Waste Detail(s)

Waste Class:	263 C
Waste Class Name:	Misc. waste organic chemicals

Waste Detail(s)

Waste Class:	148 C
Waste Class Name:	Misc. wastes and inorganic chemicals

Waste Detail(s)

Waste Class:	243 D
Waste Class Name:	PCB

Map Key	Number of Records	Direction/ Distance (m)	Elev/Diff (m)	Site	DB
<u>Waste Detail(s)</u>					
Waste Class:		331 I			
Waste Class Name:		Waste compressed gases including cylinders			
<u>Waste Detail(s)</u>					
Waste Class:		262 L			
Waste Class Name:		Detergents and soaps			
<u>Waste Detail(s)</u>					
Waste Class:		263 I			
Waste Class Name:		Misc. waste organic chemicals			
59	40 of 41	W/233.1	69.6 / -10.24	ENERGY MINES & RESOURCES 615 BOOTH ST. OTTAWA ON	NPCB
Company Code:		O3091			
Industry:		Energy, Mines & Resources (EMR)			
Site Status:					
Transaction Date:		1/21/1991			
Inspection Date:		9/13/1988			
59	41 of 41	W/233.1	69.6 / -10.24	Canadian Hydro Graphic Service 615 Booth St Floor 3 Room 311 Ottawa ON K1A 0E6	SCT
Established:		01-AUG-40			
Plant Size (ft²):					
Employment:					
--Details--					
Description:		Book Publishers			
SIC/NAICS Code:		511130			
60	1 of 8	W/233.2	69.6 / -10.24	Brookfield Global Integrated Solutions 615 Booth Street Ottawa ON K1A0E9	GEN
<u>Generator Info</u>					
Generator No:		ON9682327		Choice of Contact:	
Approval Years:		As of Dec 2017		Contaminated Fac:	
Status:		Registered		MHSW Facility:	
PO Box No:				SIC Code:	
Country:		Canada			
Co Admin:					
Phone No Admin:					
SIC Description:					
<u>Waste Detail(s)</u>					
Waste Class:		121 C			

Map Key	Number of Records	Direction/ Distance (m)	Elev/Diff (m)	Site	DB
Waste Class Name:		Alkaline slutions - containing heavy metals			
<u>Waste Detail(s)</u>					
Waste Class:		148 L			
Waste Class Name:		Misc. wastes and inorganic chemicals			
<u>Waste Detail(s)</u>					
Waste Class:		112 C			
Waste Class Name:		Acid solutions - containing heavy metals			
<u>Waste Detail(s)</u>					
Waste Class:		264 C			
Waste Class Name:		Photoprocessing wastes			
<u>Waste Detail(s)</u>					
Waste Class:		263 C			
Waste Class Name:		Misc. waste organic chemicals			
<u>Waste Detail(s)</u>					
Waste Class:		146 T			
Waste Class Name:		Other specified inorganic sludges, slurries or solids			
<u>Waste Detail(s)</u>					
Waste Class:		145 I			
Waste Class Name:		Wastes from the use of pigments, coatings and paints			
<u>Waste Detail(s)</u>					
Waste Class:		213 I			
Waste Class Name:		Petroleum distillates			
<u>Waste Detail(s)</u>					
Waste Class:		148 B			
Waste Class Name:		Misc. wastes and inorganic chemicals			
<u>Waste Detail(s)</u>					
Waste Class:		252 L			
Waste Class Name:		Waste crankcase oils and lubricants			
<u>Waste Detail(s)</u>					
Waste Class:		331 I			
Waste Class Name:		Waste compressed gases including cylinders			
<u>Waste Detail(s)</u>					
Waste Class:		148 C			
Waste Class Name:		Misc. wastes and inorganic chemicals			

Map Key	Number of Records	Direction/ Distance (m)	Elev/Diff (m)	Site	DB
----------------	--------------------------	------------------------------------	--------------------------	-------------	-----------

Waste Detail(s)

Waste Class: 145 L
Waste Class Name: Wastes from the use of pigments, coatings and paints

Waste Detail(s)

Waste Class: 241 B
Waste Class Name: Halogenated solvents and residues

Waste Detail(s)

Waste Class: 148 I
Waste Class Name: Misc. wastes and inorganic chemicals

Waste Detail(s)

Waste Class: 122 C
Waste Class Name: Alkaline slutions - containing other metals and non-metals (not cyanide)

Waste Detail(s)

Waste Class: 263 I
Waste Class Name: Misc. waste organic chemicals

Waste Detail(s)

Waste Class: 243 D
Waste Class Name: PCB

2017 Generator Info

Gen No:	ON9682327	Choice of Contact:	CO_OFFICIAL
ID:	37815	Phone No Official:	613-316-6581 Ext.
Contaminated Fac:	N	Phone No Admin:	6137391150 Ext.275
MHSW Facility:	N	County Ont:	OTTAWA CARLTON (RM)
NAICS Code1:	531310	County Out:	
NAICS Code2:		District:	402
NAICS Code3:			
Gen Name:	Brookfield Global Integrated Solutions		
Gen Div:			
Gen Op Name:	Brookfield Global Integrated Solutions		
Gen Op Div:			
Site Adrs1:	615 Booth Street		
Site Bldg:			
Site Pobox:			
Province In:	ONTARIO		
Site Adrs2:			
Site City:	Ottawa		
Province Out:			
Site Postal Code:	K1A0E9		
Site Country:	Canada		
Co Official:	Erwin Rossol		
Co Admin:	Talal Al Saied		

2017 Generator Manifest

ID: 66693 **Sum Received Qty:** 10.0

Map Key	Number of Records	Direction/ Distance (m)	Elev/Diff (m)	Site	DB
Generator No:	ON9682327			Waste Class Name:	WASTE OILS & LUBRICANTS
Receiver Type:	035			Count Manifests:	1
Waste Char:	L			District:	402
Waste Code:	252				
<u>2017 Generator Manifest</u>					
ID:	66696			Sum Received Qty:	120.0
Generator No:	ON9682327			Waste Class Name:	PCBS
Receiver Type:	035			Count Manifests:	1
Waste Char:	D			District:	403
Waste Code:	243				
<u>2017 Generator Manifest</u>					
ID:	66690			Sum Received Qty:	40.0
Generator No:	ON9682327			Waste Class Name:	PAINT/PIGMENT/COATING RESIDUES
Receiver Type:	035			Count Manifests:	1
Waste Char:	I			District:	402
Waste Code:	145				
<u>2017 Generator Manifest</u>					
ID:	66691			Sum Received Qty:	4.0
Generator No:	ON9682327			Waste Class Name:	OTHER SPECIFIED INORGANICS
Receiver Type:	035			Count Manifests:	1
Waste Char:	T			District:	402
Waste Code:	146				
<u>2017 Generator Manifest</u>					
ID:	66695			Sum Received Qty:	124.0
Generator No:	ON9682327			Waste Class Name:	WASTE COMPRESSED GASES
Receiver Type:	035			Count Manifests:	5
Waste Char:	I			District:	402
Waste Code:	331				
<u>2017 Generator Manifest</u>					
ID:	66692			Sum Received Qty:	1.0
Generator No:	ON9682327			Waste Class Name:	INORGANIC LABORATORY CHEMICALS
Receiver Type:	035			Count Manifests:	1
Waste Char:	C			District:	402
Waste Code:	148				
<u>2017 Generator Manifest</u>					
ID:	66694			Sum Received Qty:	40.0
Generator No:	ON9682327			Waste Class Name:	ORGANIC LABORATORY CHEMICALS
Receiver Type:	035			Count Manifests:	1
Waste Char:	I			District:	402
Waste Code:	263				
<u>2018 Generator Info</u>					
Gen No:	ON9682327			Choice of Contact:	CO_OFFICIAL
ID:	38571			Phone No Official:	613-316-6581 Ext.
Contaminated Fac:	N			Phone No Admin:	6137391150 Ext.275
MHSW Facility:	N			County Ont:	OTTAWA CARLTON (RM)
NAICS Code1:	531310			County Out:	

Map Key	Number of Records	Direction/ Distance (m)	Elev/Diff (m)	Site	DB
NAICS Code2: NAICS Code3: Gen Name: Brookfield Global Integrated Solutions Gen Div: Gen Op Name: Brookfield Global Integrated Solutions Gen Op Div: Site Adrs1: 615 Booth Street Site Bldg: Site Pobox: Province In: ONTARIO Site Adrs2: Site City: Ottawa Province Out: Site Postal Code: K1A0E9 Site Country: Canada Co Official: Erwin Rossol Co Admin: Talal Al Saied				District: 402	
<u>2018 Generator Manifest</u>					
ID: 67283 Generator No: ON9682327 Receiver Type: 035 Waste Char: D Waste Code: 243		Sum Received Qty: 140.0 Waste Class Name: PCBS Count Manifests: 1 District: 403			
60	2 of 8	W/233.2	69.6 / -10.24	PSPC AFD RP1 615 Booth St. Ottawa ON	GEN
<u>Generator Info</u>					
Generator No: ON7183892 Approval Years: As of Oct 2022 Status: Registered PO Box No: Country: Canada Co Admin: Phone No Admin: SIC Description:		Choice of Contact: Contaminated Fac: MHSW Facility: SIC Code:			
<u>Waste Detail(s)</u>					
Waste Class: 212 L Waste Class Name: ALIPHATIC SOLVENTS					
<u>Waste Detail(s)</u>					
Waste Class: 148 C Waste Class Name: INORGANIC LABORATORY CHEMICALS					
<u>Waste Detail(s)</u>					
Waste Class: 243 D Waste Class Name: PCBS					
<u>Waste Detail(s)</u>					
Waste Class: 252 L					

Map Key	Number of Records	Direction/ Distance (m)	Elev/Diff (m)	Site	DB
Waste Class Name:		WASTE OILS & LUBRICANTS			
<u>Waste Detail(s)</u>					
Waste Class:		263 C			
Waste Class Name:		ORGANIC LABORATORY CHEMICALS			
<u>Waste Detail(s)</u>					
Waste Class:		262 L			
Waste Class Name:		DETERGENTS/SOAPS			
<u>Waste Detail(s)</u>					
Waste Class:		263 I			
Waste Class Name:		ORGANIC LABORATORY CHEMICALS			
<u>Waste Detail(s)</u>					
Waste Class:		331 I			
Waste Class Name:		WASTE COMPRESSED GASES			
<u>Generator Info (as of Dec 2024)</u>					
Generator No:		ON7183892			
Generator Company Name:		PSPC AFD RP1			
Street:		615 Booth St.			
City:		Ottawa			
Province State:		Ontario			
Country:		Canada			
Postal Code:		K1A 0E9			
Waste Class:		243 D,331 I,263 I,148 C,252 L,212 L,262 L,263 C,145 I,148 B,122 C			
Waste Class Decoded:					
243 - PCBs; 331 - WASTE COMPRESSED GASES; 263 - ORGANIC LABORATORY CHEMICALS; 148 - INORGANIC LABORATORY CHEMICALS; 252 - WASTE OILS & LUBRICANTS; 212 - ALIPHATIC SOLVENTS; 262 - DETERGENTS/SOAPS; 263 - ORGANIC LABORATORY CHEMICALS; 145 - PAINT/PIGMENT/COATING RESIDUES; 148 - INORGANIC LABORATORY CHEMICALS; 122 - ALKALINE WASTES - OTHER METALS					
<u>Generator Info (as of Apr 2025)</u>					
Generator Company Name:		PSPC AFD RP1			
Generator Site Address:		615 Booth St.			
City:		Ottawa			
Province State:		Ontario			
Country:		Canada			
Postal Code:		K1A 0E9			
Waste Class:		243 D, 331 I, 263 I, 148 C, 252 L, 212 L, 262 L, 263 C, 145 I, 148 B, 122 C			
Waste Class Decoded:					
243 - PCBs; 331 - WASTE COMPRESSED GASES; 263 - ORGANIC LABORATORY CHEMICALS; 148 - INORGANIC LABORATORY CHEMICALS; 252 - WASTE OILS & LUBRICANTS; 212 - ALIPHATIC SOLVENTS; 262 - DETERGENTS/SOAPS; 263 - ORGANIC LABORATORY CHEMICALS; 145 - PAINT/PIGMENT/COATING RESIDUES; 148 - INORGANIC LABORATORY CHEMICALS; 122 - ALKALINE WASTES - OTHER METALS					
Waste Characteristic Decoded:					
D - PCB Waste; I - Ignitable; I - Ignitable; C - Corrosive; L - Liquid Industrial Waste; L - Liquid Industrial Waste; L - Liquid Industrial Waste; C - Corrosive; I - Ignitable; B - Hazardous Waste Chemical; C - Corrosive					

<i>Map Key</i>	<i>Number of Records</i>	<i>Direction/ Distance (m)</i>	<i>Elev/Diff (m)</i>	<i>Site</i>	<i>DB</i>
----------------	--------------------------	--------------------------------	----------------------	-------------	-----------

2018 Generator Info

Gen No:	ON7183892	Choice of Contact:	CO_OFFICIAL
ID:	28633	Phone No Official:	613-325-7065 Ext.
Contaminated Fac:	N	Phone No Admin:	613-808-6821 Ext.
MHSW Facility:	N	County Ont:	OTTAWA CARLTON (RM)
NAICS Code1:	531310	County Out:	
NAICS Code2:		District:	402
NAICS Code3:			
Gen Name:	BGIS Brookfield Global Integrated Solutions		
Gen Div:			
Gen Op Name:	BGIS		
Gen Op Div:			
Site Adrs1:	615 Booth Street		
Site Bldg:			
Site Pobox:			
Province In:	ONTARIO		
Site Adrs2:			
Site City:	Ottawa		
Province Out:			
Site Postal Code:	K1A 0E9		
Site Country:	Canada		
Co Official:	Jason Roblee		
Co Admin:	Ryan Starnaman		

2019 Generator Info

Gen No:	ON7183892	Choice of Contact:	CO_OFFICIAL
ID:	28930	Phone No Official:	613-325-7065 Ext.
Contaminated Fac:	N	Phone No Admin:	6132960112 Ext.
MHSW Facility:	N	County Ont:	OTTAWA CARLTON (RM)
NAICS Code1:	531310	County Out:	
NAICS Code2:		District:	402
NAICS Code3:			
Gen Name:	BGIS Brookfield Global Integrated Solutions		
Gen Div:			
Gen Op Name:	BGIS		
Gen Op Div:			
Site Adrs1:	615 Booth Street		
Site Bldg:			
Site Pobox:			
Province In:	ONTARIO		
Site Adrs2:			
Site City:	Ottawa		
Province Out:			
Site Postal Code:	K1A 0E9		
Site Country:	Canada		
Co Official:	Jason Roblee		
Co Admin:	stephanie Vaithilingam		

2019 Generator Manifest

ID:	54666	Sum Received Qty:	75.0
Generator No:	ON7183892	Waste Class Name:	PCBS
Receiver Type:	035	Count Manifests:	1
Waste Char:	D	District:	403
Waste Code:	243		

2020 Generator Info

Map Key	Number of Records	Direction/ Distance (m)	Elev/Diff (m)	Site	DB
Gen No:	ON7183892			Choice of Contact:	CO_OFFICIAL
ID:	28615			Phone No Official:	613-325-7065 Ext.
Contaminated Fac:	N			Phone No Admin:	6132960112 Ext.
MHSW Facility:	N			County Ont:	OTTAWA CARLTON (RM)
NAICS Code1:	531310			County Out:	
NAICS Code2:				District:	402
NAICS Code3:					
Gen Name:		BGIS Brookfield Global Integrated Solutions			
Gen Div:					
Gen Op Name:		BGIS			
Gen Op Div:					
Site Adrs1:		615 Booth Street			
Site Bldg:					
Site Pobox:					
Province In:		ONTARIO			
Site Adrs2:					
Site City:		Ottawa			
Province Out:					
Site Postal Code:		K1A 0E9			
Site Country:		Canada			
Co Official:		Jason Roblee			
Co Admin:		stephanie Vaithilingam			

2021 Generator Info

Gen No:	ON7183892			Choice of Contact:	CO_OFFICIAL
ID:	29179			Phone No Official:	613-325-7065 Ext.
Contaminated Fac:	N			Phone No Admin:	6132960112 Ext.
MHSW Facility:	N			County Ont:	OTTAWA CARLTON (RM)
NAICS Code1:	531310			County Out:	
NAICS Code2:				District:	402
NAICS Code3:					
Gen Name:		BGIS Brookfield Global Integrated Solutions			
Gen Div:					
Gen Op Name:		BGIS			
Gen Op Div:					
Site Adrs1:		615 Booth Street			
Site Bldg:					
Site Pobox:					
Province In:		ONTARIO			
Site Adrs2:					
Site City:		Ottawa			
Province Out:					
Site Postal Code:		K1A 0E9			
Site Country:		Canada			
Co Official:		Jason Roblee			
Co Admin:		stephanie Vaithilingam			

2021 Generator Manifest

ID:	53096		Sum Received Qty:	80.0
Generator No:	ON7183892		Waste Class Name:	PCBS
Receiver Type:	035		Count Manifests:	1
Waste Char:	D		District:	403
Waste Code:	243			

2021 Generator Manifest

ID:	53098		Sum Received Qty:	10.0
Generator No:	ON7183892		Waste Class Name:	ORGANIC LABORATORY CHEMICALS
Receiver Type:	040		Count Manifests:	1
Waste Char:	I		District:	805
Waste Code:	263			

Map Key	Number of Records	Direction/ Distance (m)	Elev/Diff (m)	Site	DB
---------	-------------------	-------------------------	---------------	------	----

2021 Generator Manifest

ID:	53097	Sum Received Qty:	20.0
Generator No:	ON7183892	Waste Class Name:	WASTE OILS & LUBRICANTS
Receiver Type:	040	Count Manifests:	1
Waste Char:	L	District:	805
Waste Code:	252		

2021 Generator Manifest

ID:	53099	Sum Received Qty:	40.0
Generator No:	ON7183892	Waste Class Name:	WASTE COMPRESSED GASES
Receiver Type:	040	Count Manifests:	1
Waste Char:	I	District:	805
Waste Code:	331		

60	3 of 8	W/233.2	69.6 / -10.24	SNC-Lavalin ProFac Facilities Management 615 Booth Street Ottawa ON	SPL
Ref No:	3065-7TBPTD	Municipality No:			
Year:		Nature of Damage:			
Incident Dt:		Discharger Report:			
Dt MOE Arvl on Scn:		Material Group:			
MOE Reported Dt:	6/24/2009	Impact to Health:			
Dt Document Closed:		Agency Involved:			
Site No:					
MOE Response:	Referral to others				
Site County/District:					
Site Geo Ref Meth:					
Site District Office:					
Nearest Watercourse:					
Site Name:	Federal Office Building<UNOFFICIAL>				
Site Address:					
Site Region:					
Site Municipality:	Ottawa				
Site Lot:					
Site Conc:					
Site Geo Ref Accu:					
Site Map Datum:					
Northing:					
Easting:					
Entity Operating Name:					
Client Name:	SNC-Lavalin ProFac Facilities Management				
Client Type:					
Source Type:					
Incident Cause:					
Incident Preceding Spill:					
Incident Reason:					
Incident Summary:	SNC-Lavalin ProFac: 100 kg Refrigerant to Air				
Environment Impact:	Not Anticipated				
Health Env Consequence:					
Nature of Impact:					
Contaminant Qty:					
Contaminant Qty 1:					
Contaminant Unit:					
Contaminant Code:					
Contaminant Name:					
Contaminant Limit 1:					
Contam Limit Freq 1:					
Contaminant UN No 1:					
Receiving Medium:					

Map Key	Number of Records	Direction/ Distance (m)	Elev/Diff (m)	Site	DB
Activity Preceding Spill: Property 2nd Watershed: Property Tertiary Watershed: Sector Type: SAC Action Class: Air Spills - Gases and Vapours Call Report Locatn Geodata: Time Reported: System Facility Address:					
<u>60</u>	4 of 8	W/233.2	69.6 / -10.24	SNC-Lavalin Profac Inc. 615 Booth St. Ottawa ON	SPL
Ref No: 7114-7T6RF9 Year: Incident Dt: Dt MOE Arvl on Scn: MOE Reported Dt: 6/19/2009 Dt Document Closed: Site No: MOE Response: No Field Response Site County/District: Site Geo Ref Meth: Site District Office: Nearest Watercourse: Site Name: SNC-Lavalin Profac Inc. <UNOFFICIAL> Site Address: Site Region: Site Municipality: Ottawa Site Lot: Site Conc: Site Geo Ref Accu: Site Map Datum: Northing: Eastng: Entity Operating Name: Client Name: SNC-Lavalin Profac Inc. Client Type: Source Type: Incident Cause: Valve / Fitting Leak Or Failure Incident Preceding Spill: Incident Reason: Equipment Failure Incident Summary: SNC-Lavalin Profac - possible freon spill. Environment Impact: Not Anticipated Health Env Consequence: Nature of Impact: Contaminant Qty: Contaminant Qty 1: Contaminant Unit: other - see incident description Contaminant Code: Contaminant Name: FREON (CFC) Contaminant Limit 1: Contam Limit Freq 1: Contaminant UN No 1: Receiving Medium: Activity Preceding Spill: Property 2nd Watershed: Property Tertiary Watershed: Sector Type: Other SAC Action Class: Air Spills - Gases and Vapours Call Report Locatn Geodata: Time Reported: System Facility Address:					

Map Key	Number of Records	Direction/ Distance (m)	Elev/Diff (m)	Site	DB
60	5 of 8	W/233.2	69.6 / -10.24	Natural Resources Canada<UNOFFICIAL> Mechanical Room, 615 Booth St Ottawa ON	SPL
Ref No:	0033-89QM5W			Municipality No:	
Year:				Nature of Damage:	
Incident Dt:				Discharger Report:	
Dt MOE Arvl on Scn:				Material Group:	
MOE Reported Dt:	9/28/2010			Impact to Health:	
Dt Document Closed:	10/19/2010			Agency Involved:	
Site No:					
MOE Response:	No Field Response				
Site County/District:					
Site Geo Ref Meth:					
Site District Office:					
Nearest Watercourse:					
Site Name:	SNC lavalin<UNOFFICIAL>				
Site Address:					
Site Region:					
Site Municipality:					
Site Lot:					
Site Conc:					
Site Geo Ref Accu:					
Site Map Datum:					
Northing:					
Easting:					
Entity Operating Name:					
Client Name:					
Client Type:					
Source Type:					
Incident Cause:					
Incident Preceding Spill:					
Incident Reason:					
Incident Summary:	SNC Lavalin - R123 lost				
Environment Impact:	Not Anticipated				
Health Env Consequence:					
Nature of Impact:					
Contaminant Qty:	13.6 kg				
Contaminant Qty 1:	13.6				
Contaminant Unit:	kg				
Contaminant Code:	n/a				
Contaminant Name:	REFRIGERANT GAS R12				
Contaminant Limit 1:					
Contam Limit Freq 1:					
Contaminant UN No 1:					
Receiving Medium:					
Activity Preceding Spill:					
Property 2nd Watershed:					
Property Tertiary Watershed:					
Sector Type:					
SAC Action Class:	Air Spills - Gases and Vapours				
Call Report Locatn Geodata:					
Time Reported:					
System Facility Address:					

60	6 of 8	W/233.2	69.6 / -10.24	SNC Lavalin Engineers and Constructors 615 Booth St. Ottawa ON	SPL
Ref No:	5776-9GNQMJ			Municipality No:	
Year:				Nature of Damage:	
Incident Dt:	2014/02/24			Discharger Report:	

Map Key	Number of Records	Direction/ Distance (m)	Elev/Diff (m)	Site	DB
Dt MOE Arvl on Scn: MOE Reported Dt: Dt Document Closed: Site No: MOE Response: Site County/District: Site Geo Ref Meth: Site District Office: Nearest Watercourse: Site Name: Site Address: Site Region: Site Municipality: Site Lot: Site Conc: Site Geo Ref Accu: Site Map Datum: Northing: Easting: Entity Operating Name: Client Name: Client Type: Source Type: Incident Cause: Incident Preceding Spill: Incident Reason: Incident Summary: Environment Impact: Health Env Consequence: Nature of Impact: Contaminant Qty: Contaminant Qty 1: Contaminant Unit: Contaminant Code: Contaminant Name: Contaminant Limit 1: Contam Limit Freq 1: Contaminant UN No 1: Receiving Medium: Activity Preceding Spill: Property 2nd Watershed: Property Tertiary Watershed: Sector Type: SAC Action Class: Call Report Locatn Geodata: Time Reported: System Facility Address:	2014/02/25			Material Group: Impact to Health: Agency Involved: 615 Booth St.<UNOFFICIAL> 615 Booth St. Ottawa SNC Lavalin Engineers and Constructors Leak/Break Equipment Failure SNC Lavalin: Unknwn qty (100 + kg) R123 refrigerant to atm Not Anticipated Air Pollution 0 other - see incident description 0 other - see incident description 38 REFRIGERANT GAS, N.O.S. Valve/Fitting/Piping Air Spills - Gases and Vapours	

[60](#)

7 of 8

W/233.2

69.6 / -10.24

National Research Council of Canada; SNC
Lavalin Engineers and Constructors
615 Booth Street
Ottawa ON K1A 0E9

SPL

Ref No: 4577-9P7RKE
Year:
Incident Dt: 2014/09/22
Dt MOE Arvl on Scn:
MOE Reported Dt: 2014/09/22
Dt Document Closed: 2014/12/10
Site No: NA
MOE Response: Referral to others
Site County/District:
Site Geo Ref Meth:
Site District Office:

Municipality No:
Nature of Damage:
Discharger Report:
Material Group:
Impact to Health:
Agency Involved:

Map Key	Number of Records	Direction/ Distance (m)	Elev/Diff (m)	Site	DB
Nearest Watercourse:					
Site Name:		National Resources Canada<UNOFFICIAL>			
Site Address:		615 Booth Street			
Site Region:					
Site Municipality:		Ottawa			
Site Lot:					
Site Conc:					
Site Geo Ref Accu:					
Site Map Datum:					
Northing:					
Easting:					
Entity Operating Name:					
Client Name:		National Research Council of Canada; SNC Lavalin Engineers and Constructors			
Client Type:					
Source Type:					
Incident Cause:		Operator/Human error			
Incident Preceding Spill:					
Incident Reason:		Other			
Incident Summary:		National Resources Canada: R 123 to atm			
Environment Impact:		Not Anticipated			
Health Env Consequence:					
Nature of Impact:		Air Pollution			
Contaminant Qty:		111.6 kg			
Contaminant Qty 1:		111.6			
Contaminant Unit:		kg			
Contaminant Code:		38			
Contaminant Name:		REFRIGERANT GAS, N.O.S.			
Contaminant Limit 1:					
Contam Limit Freq 1:					
Contaminant UN No 1:					
Receiving Medium:					
Activity Preceding Spill:					
Property 2nd Watershed:					
Property Tertiary Watershed:					
Sector Type:		Other			
SAC Action Class:		Air Spills - Gases and Vapours			
Call Report Locatn Geodata:					
Time Reported:					
System Facility Address:					

[60](#)

8 of 8

W/233.2

69.6 / -10.24

615 Booth St, Ottawa
OTTAWA ON

SPL

Ref No:	1-1W6ZUT	Municipality No:	
Year:		Nature of Damage:	
Incident Dt:	7/13/2022 9:15:29 AM	Discharger Report:	
Dt MOE Arvl on Scn:		Material Group:	
MOE Reported Dt:	7/13/2022 3:41:46 PM	Impact to Health:	0 No Impact
Dt Document Closed:		Agency Involved:	
Site No:			
MOE Response:	Desktop Response		
Site County/District:			
Site Geo Ref Meth:			
Site District Office:	Ottawa District Office		
Nearest Watercourse:			
Site Name:			
Site Address:		615 Booth St, Ottawa	
Site Region:			
Site Municipality:		OTTAWA	
Site Lot:			
Site Conc:			
Site Geo Ref Accu:			
Site Map Datum:			
Northing:			

Map Key	Number of Records	Direction/ Distance (m)	Elev/Diff (m)	Site	DB
Easting:					
Entity Operating Name:					
Client Name:					
Client Type:					
Source Type: Pipeline/Components					
Incident Cause:					
Incident Preceding Spill: Leak/Break					
Incident Reason: Equipment failure/malfunction					
Incident Summary: NRCan R410A refrigerant release (Federal Building)					
Environment Impact: 1 Minor Impact					
Health Env Consequence:					
Nature of Impact:					
Contaminant Qty:					
Contaminant Qty 1:					
Contaminant Unit:					
Contaminant Code:					
Contaminant Name:					
Contaminant Limit 1:					
Contam Limit Freq 1:					
Contaminant UN No 1:					
Receiving Medium: Air					
Activity Preceding Spill: Normal operations					
Property 2nd Watershed: Lower Ottawa					
Property Tertiary Watershed: 02KF - Central Ottawa - Mississippi					
Sector Type: COMMERCIAL AND INDUSTRIAL MACHINERY AND EQUIPMENT (EXCEPT AUTOMOTIVE AND ELECTRONIC) REPAIR AND MAINTENANCE					
SAC Action Class:					
Call Report Locatn Geodata: {"integration_ids":["PR00004275194"],"wkts":["POINT (-75.7046000000 45.4008400000)"],"creation_date":"2022-07-13"}					
Time Reported:					
System Facility Address:					

61	1 of 1	ESE/236.3	74.7 / -5.15	Shaw Lab Group 794 Bronson Avenue Ottawa ON	GEN
--------------------	--------	-----------	--------------	---	-----

Generator Info (as of Dec 2024)

Generator No: ON001055800
Generator Company Name: Shaw Lab Group
Street: 794 Bronson Avenue
City: Ottawa
Province State: Ontario
Country: Canada
Postal Code: K1S 4G4
Waste Class: 212 I

Waste Class Decoded:
 212 - ALIPHATIC SOLVENTS

Generator Info (as of Apr 2025)

Generator Company Name: Shaw Lab Group
Generator Site Address: 794 Bronson Avenue
City: Ottawa
Province State: Ontario
Country: Canada
Postal Code: K1S 4G4
Waste Class: 212 I

Map Key	Number of Records	Direction/ Distance (m)	Elev/Diff (m)	Site	DB
Waste Class Decoded:					
212 - ALIPHATIC SOLVENTS					
Waste Characteristic Decoded:					
I - Ignitable					
62	1 of 4	ESE/236.6	74.7 / -5.15	Shaw Laboratories 794 Bronson Ave Ottawa ON K1S 4G4	SCT
Established:					
Plant Size (ft²):					
Employment: 23					
--Details--					
Description: Medical Equipment and Supplies Manufacturing					
SIC/NAICS Code: 339110					
62	2 of 4	ESE/236.6	74.7 / -5.15	K & R Dental Laboratories Ltd 794 Bronson Ave Ottawa ON K1S 4G4	SCT
Established:					
Plant Size (ft²):					
Employment:					
--Details--					
Description: Medical Equipment and Supplies Manufacturing					
SIC/NAICS Code: 339110					
62	3 of 4	ESE/236.6	74.7 / -5.15	K & R Dental Laboratories Ltd. 794 Bronson Ave Ottawa ON K1S 4G4	SCT
Established:					
Plant Size (ft²):					
Employment: 25					
--Details--					
Description: Medical Equipment and Supplies Manufacturing					
SIC/NAICS Code: 339110					
62	4 of 4	ESE/236.6	74.7 / -5.15	K&R Dental Laboratories Ltd. 794 Bronson Ave Ottawa ON K1S 4G4	SCT
Established:					
Plant Size (ft²): 3000					
Employment:					
--Details--					

Map Key	Number of Records	Direction/ Distance (m)	Elev/Diff (m)	Site	DB
Description:		Medical Equipment and Supplies Manufacturing			
SIC/NAICS Code:		339110			
Description:		Medical Equipment and Supplies Manufacturing			
SIC/NAICS Code:		339110			
63	1 of 1	ESE/238.9	74.7 / -5.15	788 Bronson Ottawa ON K1S 4G4	EHS
Order No:	20060206001			Nearest Intersection:	
Status:	C			Municipality:	
Report Type:	Custom Report			Client Prov/State:	ON
Report Date:	2/9/2006			Search Radius (km):	0.25
Date Received:	2/6/2006			X:	-75.699208
Previous Site Name:				Y:	45.399906
Lot/Building Size:					
Additional Info Ordered:	Fire Insur. Maps and/or Site Plans				
64	1 of 1	W/240.0	68.2 / -11.69	Ottawa ON	FCS
SGC:					
Site ID:	00023387				
Departmental ID:	Booth Street Complex, Ottawa, ON				
Depart Code:	RSN				
Class Type:					
Class:					
Site Name:	Booth Street Complex				
Site Name (FR):	Complexe de la rue Booth,				
Site Status:					
Site Status Desc:					
Site Status (FR):					
Description (FR):					
Involv Code:	0				
Census Division:	Ottawa				
Municipality:	Ottawa				
Census Sub Class:	Urban				
Latitude:	45.400800				
Longitude:	-75.704600				
Location:	Southeast Quadrant				
Protected Data:	0				
FED:					
Fed Electoral District:	Ottawa Centre				
Fed Electoral District (FR):					
Metro:	Ottawa - Gatineau				
Nearest Pop. Area:	Ottawa South				
Highest Step Cmpltd:	Detailed Testing Program				
Site Deleted Flag:	0				
Created:	Feb 12 2008 11:42AM				
Modified:	May 8 2008 2:08PM				
Property No.:	058480				
Est m³ Contmnted:	6295.0000				
Est Ha Contmnted:					
Est Tons Contamin:					
Est Population at 1 Km:					
Est Population at 5 Km:					
Est Population at 10 Km:					
Est Population at 25 Km:					
Est Population at 50 Km:					
Reporting Org:	Department of Natural Resources				
Reporting Org (FR):	Ministère des Ressources naturelles				
Reason for Involv:	Federal Real Property				

Map Key	Number of Records	Direction/ Distance (m)	Elev/Diff (m)	Site	DB
Reason for Involv (FR): Liabile Third Party: Class (FR): Action Plan: Action Plan (FR): Site Mgmt Strategy: Minimap URL: Additional Info: Additional Info (FR): PFAS on Site:				Biens immobiliers fédéraux Additional assessment 	
<u>Management</u>					
Management Code: Management Type (EN): Management Type (FR):				5 Additional assessment Évaluation complémentaire	
Management Code: Management Type (EN): Management Type (FR):				4 Periodic Monitoring Surveillance périodique	
<u>Contamination</u>					
Contaminant: Contamination (FR): Medium Code: Medium: Medium (FR):				PAHs (polycyclic aromatic hydrocarbon) HAP (hydrocarbures aromatiques polycycliques) 5 Soil Sol	
Contaminant: Contamination (FR): Medium Code: Medium: Medium (FR):				Metal, metalloid, and organometallic Métaux, métalloïdes, et organométalliques 5 Soil Sol	
<u>Annual Data</u>					
Fiscal Year: Reporting Organization: Reporting Organization (EN): Reporting Organization (FR): Class Type: Class (EN): Class (FR): CCME Flag: CCME NCS Year: Step Name (EN): Step Name (FR): Highest Step Completed: Highest Step Completed Desc: Planned Compl Date Step7: Planned Compl Date Step8: Planned Compl Date Step9: Created: Modified: NCSCS Year: Closed: Actual Cubic Metres Rem: Actual Hectares Rem: Actual Tons Remediated: Total Asmt Expenditure: Total Remediation Expenditure: Total Care/Maint Expenditur:				2008-2009 RSN Department of Natural Resources Ministère des Ressources naturelles 2 Medium Priority for Action Priorité d'intervention moyenne Detailed Testing Program Essais détaillés 05 2009-2010 2009-2010 2010-2011 Apr 22 2009 4:19PM Apr 22 2009 4:19PM 0.0000 0.0000 0.0000 47337.48 0.00 0.00	

Map Key	Number of Records	Direction/ Distance (m)	Elev/Diff (m)	Site	DB
Total Mntring Expenditure:		0.00			
Ttl Expenditure Reduc Liabil:		0			
FCSAP Asmt Expenditure:		30864.58			
FCSAP Remed Expenditure:		0.00			
FCSAP Care/Maint Expenditur:		0.00			
FCSAP Mntring Expenditure:		0.00			

Annual Data

Fiscal Year: 2007-2008
Reporting Organization: RSN
Reporting Organization (EN): Department of Natural Resources
Reporting Organization (FR): Ministère des Ressources naturelles
Class Type: 3
Class (EN): Low Priority for Action
Class (FR): Priorité d'intervention faible
CCME Flag:
CCME NCS Year:
Step Name (EN): Implement Remediation/Risk Management Strategy
Step Name (FR): Mise en (oe)uvre de la stratégie d'assainissement ou de gestion du risque
Highest Step Completed: 08
Highest Step Completed Desc:
Planned Compl Date Step7:
Planned Compl Date Step8:
Planned Compl Date Step9:
Created: May 8 2008 2:12PM
Modified: May 8 2008 2:12PM
NCSCS Year:
Closed:
Actual Cubic Metres Rem: 0.0000
Actual Hectares Rem: 0.0000
Actual Tons Remediated: 0.0000
Total Asmt Expenditure: 0.00
Total Remediation Expenditure: 0.00
Total Care/Maint Expenditur: 0.00
Total Mntring Expenditure: 0.00
Ttl Expenditure Reduc Liabil: 0
FCSAP Asmt Expenditure: 0.00
FCSAP Remed Expenditure: 0.00
FCSAP Care/Maint Expenditur: 0.00
FCSAP Mntring Expenditure: 0.00

[65](#) 1 of 1 N/240.4 77.8 / -2.00 644 Bronson Ave. Ottawa ON EHS

Order No: 20170206022
Status: C
Report Type: RSC Report (Urban)
Report Date: 10-FEB-17
Date Received: 06-FEB-17
Previous Site Name:
Lot/Building Size:
Additional Info Ordered: Fire Insur. Maps and/or Site Plans; Aerial Photos

Nearest Intersection:
Municipality:
Client Prov/State: ON
Search Radius (km): .3
X: -75.701472
Y: 45.403405

[66](#) 1 of 1 NW/243.4 75.9 / -3.97 314 Bell Street South Ottawa ON K1S 4K2 EHS

Order No: 21070600351
Status: C
Report Type: Standard Report
Report Date: 09-JUL-21
Date Received: 06-JUL-21

Nearest Intersection:
Municipality:
Client Prov/State: ON
Search Radius (km): .25
X: -75.7037653

Map Key	Number of Records	Direction/ Distance (m)	Elev/Diff (m)	Site	DB
<i>Previous Site Name:</i>				Y:	45.4028147
<i>Lot/Building Size:</i>					
<i>Additional Info Ordered:</i>					

67	1 of 1	NNE/244.4	77.9 / -1.97	657 Bronson Avenue Ottawa ON K1S 4E7	EHS
<i>Order No:</i>	20071205030			<i>Nearest Intersection:</i>	
<i>Status:</i>	C			<i>Municipality:</i>	
<i>Report Type:</i>	CAN - Custom Report			<i>Client Prov/State:</i>	
<i>Report Date:</i>	12/14/2007			<i>Search Radius (km):</i>	0.25
<i>Date Received:</i>	12/5/2007			<i>X:</i>	-75.700733
<i>Previous Site Name:</i>				<i>Y:</i>	45.403357
<i>Lot/Building Size:</i>					
<i>Additional Info Ordered:</i>	Fire Insur. Maps And /or Site Plans				

68	1 of 24	N/246.5	77.9 / -1.97	KEN WILLIAMS ESSO 644 BRONSON AV OTTAWA ON K1S 4E9	DTNK
--------------------	---------	---------	--------------	--	------

Delisted Expired Fuel Safety
Facilities

<i>Instance No:</i>	9701825			<i>Expired Date:</i>	9/28/2002
<i>Status:</i>	EXPIRED			<i>Max Hazard Rank:</i>	
<i>Instance ID:</i>				<i>Facility Location:</i>	
<i>Instance Type:</i>	FS Facility			<i>Facility Type:</i>	
<i>Instance Creation Dt:</i>				<i>Fuel Type 2:</i>	
<i>Instance Install Dt:</i>				<i>Fuel Type 3:</i>	
<i>Item Description:</i>				<i>Panam Related:</i>	
<i>Manufacturer:</i>				<i>Panam Venue Nm:</i>	
<i>Model:</i>				<i>External Identifier:</i>	
<i>Serial No:</i>				<i>Item:</i>	
<i>ULC Standard:</i>				<i>Piping Steel:</i>	
<i>Quantity:</i>				<i>Piping Galvanized:</i>	
<i>Unit of Measure:</i>				<i>Tank Single Wall St:</i>	
<i>Overfill Prot Type:</i>				<i>Piping Underground:</i>	
<i>Creation Date:</i>				<i>Tank Underground:</i>	
<i>Next Periodic Str DT:</i>				<i>Source:</i>	
<i>TSSA Base Sched Cycle 2:</i>					
<i>TSSA Max Hazard Rank 1:</i>					
<i>TSSA Risk Based Periodic Yn:</i>					
<i>TSSA Volume of Directives:</i>					
<i>TSSA Periodic Exempt:</i>					
<i>TSSA Statutory Interval:</i>					
<i>TSSA Recd Insp Interva:</i>					
<i>TSSA Recd Tolerance:</i>					
<i>TSSA Program Area:</i>					
<i>TSSA Program Area 2:</i>					
<i>Description:</i>					
<i>Original Source:</i>	EXP				
<i>Record Date:</i>	Up to May 2013				

68	2 of 24	N/246.5	77.9 / -1.97	KEN WILLIAMS ESSO 644 BRONSON AV OTTAWA ON	DTNK
--------------------	---------	---------	--------------	--	------

Delisted Expired Fuel Safety

Map Key	Number of Records	Direction/ Distance (m)	Elev/Diff (m)	Site	DB
<u>Facilities</u>					
Instance No:	10901568			Expired Date:	
Status:	EXPIRED			Max Hazard Rank:	
Instance ID:	50751			Facility Location:	
Instance Type:	FS Piping			Facility Type:	
Instance Creation Dt:				Fuel Type 2:	
Instance Install Dt:				Fuel Type 3:	
Item Description:				Panam Related:	
Manufacturer:				Panam Venue Nm:	
Model:				External Identifier:	
Serial No:				Item:	
ULC Standard:				Piping Steel:	
Quantity:				Piping Galvanized:	
Unit of Measure:				Tank Single Wall St:	
Overfill Prot Type:				Piping Underground:	
Creation Date:				Tank Underground:	
Next Periodic Str DT:				Source:	
TSSA Base Sched Cycle 2:					
TSSAMax Hazard Rank 1:					
TSSA Risk Based Periodic Yn:					
TSSA Volume of Directives:					
TSSA Periodic Exempt:					
TSSA Statutory Interval:					
TSSA Recd Insp Interva:					
TSSA Recd Tolerance:					
TSSA Program Area:					
TSSA Program Area 2:					
Description:		FS Piping			
Original Source:		EXP			
Record Date:		Up to Mar 2012			

68

3 of 24

N/246.5

77.9 / -1.97

KEN WILLIAMS ESSO
644 BRONSON AV
OTTAWA ON

DTNK

**Delisted Expired Fuel Safety
Facilities**

Instance No:	10901538			Expired Date:	
Status:	EXPIRED			Max Hazard Rank:	
Instance ID:	51131			Facility Location:	
Instance Type:	FS Piping			Facility Type:	
Instance Creation Dt:				Fuel Type 2:	
Instance Install Dt:				Fuel Type 3:	
Item Description:				Panam Related:	
Manufacturer:				Panam Venue Nm:	
Model:				External Identifier:	
Serial No:				Item:	
ULC Standard:				Piping Steel:	
Quantity:				Piping Galvanized:	
Unit of Measure:				Tank Single Wall St:	
Overfill Prot Type:				Piping Underground:	
Creation Date:				Tank Underground:	
Next Periodic Str DT:				Source:	
TSSA Base Sched Cycle 2:					
TSSAMax Hazard Rank 1:					
TSSA Risk Based Periodic Yn:					
TSSA Volume of Directives:					
TSSA Periodic Exempt:					
TSSA Statutory Interval:					
TSSA Recd Insp Interva:					
TSSA Recd Tolerance:					

Map Key	Number of Records	Direction/ Distance (m)	Elev/Diff (m)	Site	DB
TSSA Program Area:					
TSSA Program Area 2:					
Description:		FS Piping			
Original Source:		EXP			
Record Date:		Up to Mar 2012			

68	4 of 24	N/246.5	77.9 / -1.97	KEN WILLIAMS ESSO 644 BRONSON AV OTTAWA ON	DTNK
--------------------	---------	---------	--------------	--	------

Delisted Expired Fuel Safety Facilities

Instance No:	10901553	Expired Date:	
Status:	EXPIRED	Max Hazard Rank:	
Instance ID:	51386	Facility Location:	
Instance Type:	FS Piping	Facility Type:	
Instance Creation Dt:		Fuel Type 2:	
Instance Install Dt:		Fuel Type 3:	
Item Description:		Panam Related:	
Manufacturer:		Panam Venue Nm:	
Model:		External Identifier:	
Serial No:		Item:	
ULC Standard:		Piping Steel:	
Quantity:		Piping Galvanized:	
Unit of Measure:		Tank Single Wall St:	
Overfill Prot Type:		Piping Underground:	
Creation Date:		Tank Underground:	
Next Periodic Str DT:		Source:	
TSSA Base Sched Cycle 2:			
TSSA Max Hazard Rank 1:			
TSSA Risk Based Periodic Yn:			
TSSA Volume of Directives:			
TSSA Periodic Exempt:			
TSSA Statutory Interval:			
TSSA Recd Insp Interva:			
TSSA Recd Tolerance:			
TSSA Program Area:			
TSSA Program Area 2:			
Description:	FS Piping		
Original Source:	EXP		
Record Date:	Up to Mar 2012		

68	5 of 24	N/246.5	77.9 / -1.97	644 Bronson Ave. Ottawa ON K1S 4E9	EHS
--------------------	---------	---------	--------------	---------------------------------------	-----

Order No:	20020221001	Nearest Intersection:	SW corner of Bronson and Plymouth Ave.
Status:	C	Municipality:	
Report Type:	Complete Report	Client Prov/State:	ON
Report Date:	2/28/02	Search Radius (km):	0.25
Date Received:	2/21/02	X:	-75.701248
Previous Site Name:		Y:	45.403446
Lot/Building Size:			
Additional Info Ordered:			

68	6 of 24	N/246.5	77.9 / -1.97	KEN WILLIAMS ESSO 644 BRONSON AVE OTTAWA ON	EXP
--------------------	---------	---------	--------------	---	-----

Inventory No:	10901529	Tank Material:	Fiberglass (FRP)
Inventory Status:	EXPIRED	Corrosion Protect:	Fiberglass

Map Key	Number of Records	Direction/ Distance (m)	Elev/Diff (m)	Site	DB
Installation Year: 1983 Capacity: 22730 Capacity Unit: Tank Type: Manufacturer: Model: Description: REMOVED MARCH 7 & 8/02 Previous Fuel Type: Gasoline				Overfill Protection: Inventory Context: FS Liquid Fuel Tank Inventory Item: FS LIQUID FUEL TANK	
68	7 of 24	N/246.5	77.9 / -1.97	KEN WILLIAMS ESSO 644 BRONSON AVE OTTAWA ON	EXP
Inventory No: 10901562 Inventory Status: EXPIRED Installation Year: 1983 Capacity: 45460 Capacity Unit: Tank Type: Manufacturer: Model: Description: REMOVED MARCH 7 & 8/02 Previous Fuel Type: Gasoline				Tank Material: Fiberglass (FRP) Corrosion Protect: Fiberglass Overfill Protection: Inventory Context: FS Liquid Fuel Tank Inventory Item: FS LIQUID FUEL TANK	
68	8 of 24	N/246.5	77.9 / -1.97	KEN WILLIAMS ESSO 644 BRONSON AVE OTTAWA ON	EXP
Inventory No: 10901546 Inventory Status: EXPIRED Installation Year: 1983 Capacity: 45460 Capacity Unit: Tank Type: Manufacturer: Model: Description: REMOVED MARCH 7 & 8/02 Previous Fuel Type: Gasoline				Tank Material: Fiberglass (FRP) Corrosion Protect: Fiberglass Overfill Protection: Inventory Context: FS Liquid Fuel Tank Inventory Item: FS LIQUID FUEL TANK	
68	9 of 24	N/246.5	77.9 / -1.97	Imperial Oil 644 Bronson Avenue Ottawa ON K1S 4E9	GEN
<u>Generator Info</u>					
Generator No: ON8999238 Approval Years: 02,03,04,05,06,07,08 Status: PO Box No: Country: Co Admin: Phone No Admin: SIC Description:				Choice of Contact: Contaminated Fac: MHSW Facility: SIC Code:	
<u>Waste Detail(s)</u>					
Waste Class: 221 Waste Class Name: LIGHT FUELS					

Map Key	Number of Records	Direction/ Distance (m)	Elev/Diff (m)	Site	DB
---------	-------------------	----------------------------	------------------	------	----

Waste Detail(s)

Waste Class: 252
Waste Class Name: WASTE OILS & LUBRICANTS

68	10 of 24	N/246.5	77.9 / -1.97	Imperial Oil 644 Bronson Avenue Ottawa ON	GEN
--------------------	----------	---------	--------------	---	-----

Generator Info

Generator No:	ON8999238	Choice of Contact:	
Approval Years:	2009	Contaminated Fac:	
Status:		MHSW Facility:	
PO Box No:		SIC Code:	447190
Country:			
Co Admin:			
Phone No Admin:			
SIC Description:	Other Gasoline Stations		

Waste Detail(s)

Waste Class: 252
Waste Class Name: WASTE OILS & LUBRICANTS

Waste Detail(s)

Waste Class: 221
Waste Class Name: LIGHT FUELS

68	11 of 24	N/246.5	77.9 / -1.97	Imperial Oil 644 Bronson Avenue Ottawa ON	GEN
--------------------	----------	---------	--------------	---	-----

Generator Info

Generator No:	ON8999238	Choice of Contact:	
Approval Years:	2010	Contaminated Fac:	
Status:		MHSW Facility:	
PO Box No:		SIC Code:	447190
Country:			
Co Admin:			
Phone No Admin:			
SIC Description:	Other Gasoline Stations		

Waste Detail(s)

Waste Class: 221
Waste Class Name: LIGHT FUELS

Waste Detail(s)

Waste Class: 252
Waste Class Name: WASTE OILS & LUBRICANTS

Map Key	Number of Records	Direction/ Distance (m)	Elev/Diff (m)	Site	DB
68	12 of 24	N/246.5	77.9 / -1.97	Imperial Oil 644 Bronson Avenue Ottawa ON	GEN

Generator Info

Generator No:	ON8999238	Choice of Contact:	
Approval Years:	2011	Contaminated Fac:	
Status:		MHSW Facility:	
PO Box No:		SIC Code:	447190
Country:			
Co Admin:			
Phone No Admin:			
SIC Description:	Other Gasoline Stations		

Waste Detail(s)

Waste Class: 252
Waste Class Name: WASTE OILS & LUBRICANTS

Waste Detail(s)

Waste Class: 221
Waste Class Name: LIGHT FUELS

68	13 of 24	N/246.5	77.9 / -1.97	Imperial Oil 644 Bronson Avenue Ottawa ON K1S 4E9	GEN
--------------------	----------	---------	--------------	---	-----

Generator Info

Generator No:	ON8999238	Choice of Contact:	
Approval Years:	2012	Contaminated Fac:	
Status:		MHSW Facility:	
PO Box No:		SIC Code:	447190
Country:			
Co Admin:			
Phone No Admin:			
SIC Description:	Other Gasoline Stations		

Waste Detail(s)

Waste Class: 221
Waste Class Name: LIGHT FUELS

Waste Detail(s)

Waste Class: 252
Waste Class Name: WASTE OILS & LUBRICANTS

68	14 of 24	N/246.5	77.9 / -1.97	Imperial Oil 644 Bronson Avenue Ottawa ON	GEN
--------------------	----------	---------	--------------	---	-----

Map Key	Number of Records	Direction/ Distance (m)	Elev/Diff (m)	Site	DB
<u>Generator Info</u>					
Generator No:	ON8999238			Choice of Contact:	
Approval Years:	2013			Contaminated Fac:	
Status:				MHSW Facility:	
PO Box No:				SIC Code:	447190
Country:					
Co Admin:					
Phone No Admin:					
SIC Description:					
<u>Waste Detail(s)</u>					
Waste Class:	251				
Waste Class Name:	OIL SKIMMINGS & SLUDGES				
<u>Waste Detail(s)</u>					
Waste Class:	252				
Waste Class Name:	WASTE OILS & LUBRICANTS				
<u>Waste Detail(s)</u>					
Waste Class:	221				
Waste Class Name:	LIGHT FUELS				
68	15 of 24	N/246.5	77.9 / -1.97	Imperial Oil 644 Bronson Avenue Ottawa ON K1S 4E9	GEN

Generator Info

Generator No:	ON8999238	Choice of Contact:	CO_OFFICIAL
Approval Years:	2016	Contaminated Fac:	Yes
Status:		MHSW Facility:	No
PO Box No:		SIC Code:	447190
Country:	Canada		
Co Admin:	JESSICA J SNELGROVE		
Phone No Admin:	587-476-5087 Ext.		
SIC Description:	447190		

Waste Detail(s)

Waste Class: 252
Waste Class Name: WASTE OILS & LUBRICANTS

Waste Detail(s)

Waste Class: 251
Waste Class Name: OIL SKIMMINGS & SLUDGES

Waste Detail(s)

Waste Class: 221
Waste Class Name: LIGHT FUELS

Map Key	Number of Records	Direction/ Distance (m)	Elev/Diff (m)	Site	DB
68	16 of 24	N/246.5	77.9 / -1.97	Imperial Oil 644 Bronson Avenue Ottawa ON K1S 4E9	GEN

Generator Info

Generator No:	ON8999238	Choice of Contact:	CO_ADMIN
Approval Years:	2015	Contaminated Fac:	Yes
Status:		MHSW Facility:	No
PO Box No:		SIC Code:	447190
Country:	Canada		
Co Admin:	Nicole Bradley		
Phone No Admin:	519-652-0099 Ext.4301		
SIC Description:	447190		

Waste Detail(s)

Waste Class: 251
Waste Class Name: OIL SKIMMINGS & SLUDGES

Waste Detail(s)

Waste Class: 252
Waste Class Name: WASTE OILS & LUBRICANTS

Waste Detail(s)

Waste Class: 221
Waste Class Name: LIGHT FUELS

68	17 of 24	N/246.5	77.9 / -1.97	Imperial Oil 644 Bronson Avenue Ottawa ON K1S 4E9	GEN
--------------------	----------	---------	--------------	---	-----

Generator Info

Generator No:	ON8999238	Choice of Contact:	CO_ADMIN
Approval Years:	2014	Contaminated Fac:	Yes
Status:		MHSW Facility:	No
PO Box No:		SIC Code:	447190
Country:	Canada		
Co Admin:	Eric Kelly		
Phone No Admin:	613-226-2456 Ext.333		
SIC Description:	447190		

Waste Detail(s)

Waste Class: 252
Waste Class Name: WASTE OILS & LUBRICANTS

Waste Detail(s)

Waste Class: 251
Waste Class Name: OIL SKIMMINGS & SLUDGES

Waste Detail(s)

Map Key	Number of Records	Direction/ Distance (m)	Elev/Diff (m)	Site	DB
Waste Class:		221			
Waste Class Name:		LIGHT FUELS			

68	18 of 24	N/246.5	77.9 / -1.97	Imperial Oil 644 Bronson Avenue Ottawa ON K1S 4E9	GEN
--------------------	----------	---------	--------------	---	-----

Generator Info

Generator No:	ON8999238	Choice of Contact:
Approval Years:	As of Dec 2018	Contaminated Fac:
Status:	Registered	MHSW Facility:
PO Box No:		SIC Code:
Country:	Canada	
Co Admin:		
Phone No Admin:		
SIC Description:		

Waste Detail(s)

Waste Class:	251 L
Waste Class Name:	Waste oils/sludges (petroleum based)

Waste Detail(s)

Waste Class:	252 L
Waste Class Name:	Waste crankcase oils and lubricants

Waste Detail(s)

Waste Class:	221 I
Waste Class Name:	Light fuels

Waste Detail(s)

Waste Class:	221 L
Waste Class Name:	Light fuels

68	19 of 24	N/246.5	77.9 / -1.97	Imperial Oil 644 Bronson Avenue Ottawa ON K1S 4E9	GEN
--------------------	----------	---------	--------------	---	-----

Generator Info

Generator No:	ON8999238	Choice of Contact:
Approval Years:	As of Apr 2020	Contaminated Fac:
Status:	Registered	MHSW Facility:
PO Box No:		SIC Code:
Country:	Canada	
Co Admin:		
Phone No Admin:		
SIC Description:		

Waste Detail(s)

<i>Map Key</i>	<i>Number of Records</i>	<i>Direction/ Distance (m)</i>	<i>Elev/Diff (m)</i>	<i>Site</i>	<i>DB</i>
Waste Class:		221 I			
Waste Class Name:		Light fuels			
<u>Waste Detail(s)</u>					
Waste Class:		252 L			
Waste Class Name:		Waste crankcase oils and lubricants			
<u>Waste Detail(s)</u>					
Waste Class:		221 L			
Waste Class Name:		Light fuels			
<u>Waste Detail(s)</u>					
Waste Class:		251 L			
Waste Class Name:		Waste oils/sludges (petroleum based)			
<u>2017 Generator Info</u>					
Gen No:	ON8999238			Choice of Contact:	CO_ADMIN
ID:	35178			Phone No Official:	587-476-1395 Ext.
Contaminated Fac:	Y			Phone No Admin:	519-652-0099 Ext.4128
MHSW Facility:	N			County Ont:	OTTAWA CARLTON (RM)
NAICS Code1:	447190			County Out:	
NAICS Code2:				District:	402
NAICS Code3:					
Gen Name:		Imperial Oil			
Gen Div:					
Gen Op Name:		Imperial Oil			
Gen Op Div:					
Site Adrs1:		644 Bronson Avenue			
Site Bldg:					
Site Pobox:					
Province In:		ONTARIO			
Site Adrs2:					
Site City:		Ottawa			
Province Out:					
Site Postal Code:		K1S 4E9			
Site Country:		Canada			
Co Official:		Jack Crabtree			
Co Admin:		Sandra Carrelas			
<u>2017 Generator Manifest</u>					
ID:	63308			Sum Received Qty:	90.0
Generator No:	ON8999238			Waste Class Name:	LIGHT FUELS
Receiver Type:	035			Count Manifests:	1
Waste Char:	L			District:	402
Waste Code:	221				
<u>2018 Generator Info</u>					
Gen No:	ON8999238			Choice of Contact:	CO_ADMIN
ID:	35853			Phone No Official:	587-476-4226 Ext.
Contaminated Fac:	Y			Phone No Admin:	519-652-0099 Ext.4128
MHSW Facility:	N			County Ont:	OTTAWA CARLTON (RM)
NAICS Code1:	447190			County Out:	
NAICS Code2:				District:	402
NAICS Code3:					
Gen Name:		Imperial Oil			

<i>Map Key</i>	<i>Number of Records</i>	<i>Direction/ Distance (m)</i>	<i>Elev/Diff (m)</i>	<i>Site</i>	<i>DB</i>
Gen Div:					
Gen Op Name:		Imperial Oil			
Gen Op Div:					
Site Adrs1:		644 Bronson Avenue			
Site Bldg:					
Site Pobox:					
Province In:		ONTARIO			
Site Adrs2:					
Site City:		Ottawa			
Province Out:					
Site Postal Code:		K1S 4E9			
Site Country:		Canada			
Co Official:		Mohamed Bondok			
Co Admin:		Sandra Carrelas			

2018 Generator Manifest

ID:	63755	Sum Received Qty:	510.0
Generator No:	ON8999238	Waste Class Name:	OIL SKIMMINGS & SLUDGES
Receiver Type:	035	Count Manifests:	1
Waste Char:	L	District:	402
Waste Code:	251		

2019 Generator Info

Gen No:	ON8999238	Choice of Contact:	CO_ADMIN
ID:	36343	Phone No Official:	587-476-4327 Ext.
Contaminated Fac:	Y	Phone No Admin:	519-652-0099 Ext.4128
MHSW Facility:	N	County Ont:	OTTAWA CARLTON (RM)
NAICS Code1:	447190	County Out:	
NAICS Code2:		District:	402
NAICS Code3:			
Gen Name:	Imperial Oil		
Gen Div:			
Gen Op Name:	Imperial Oil		
Gen Op Div:			
Site Adrs1:	644 Bronson Avenue		
Site Bldg:			
Site Pobox:			
Province In:	ONTARIO		
Site Adrs2:			
Site City:	Ottawa		
Province Out:			
Site Postal Code:	K1S 4E9		
Site Country:	Canada		
Co Official:	Justin Ly		
Co Admin:	Sandra Carrelas		

2019 Generator Manifest

ID:	63739	Sum Received Qty:	4050.0
Generator No:	ON8999238	Waste Class Name:	OIL SKIMMINGS & SLUDGES
Receiver Type:	035	Count Manifests:	2
Waste Char:	L	District:	402
Waste Code:	251		

2019 Generator Manifest

ID:	63738	Sum Received Qty:	3200.0
Generator No:	ON8999238	Waste Class Name:	LIGHT FUELS
Receiver Type:	035	Count Manifests:	2
Waste Char:	L	District:	402

Map Key	Number of Records	Direction/ Distance (m)	Elev/Diff (m)	Site	DB
Waste Code:	221				
<u>2020 Generator Info</u>					
Gen No:	ON8999238			Choice of Contact:	CO_ADMIN
ID:	36077			Phone No Official:	587-476-4327 Ext.
Contaminated Fac:	Y			Phone No Admin:	519-652-0099 Ext.4128
MHSW Facility:	N			County Ont:	OTTAWA CARLTON (RM)
NAICS Code1:	447190			County Out:	
NAICS Code2:				District:	402
NAICS Code3:					
Gen Name:	Imperial Oil				
Gen Div:					
Gen Op Name:	Imperial Oil				
Gen Op Div:					
Site Adrs1:	644 Bronson Avenue				
Site Bldg:					
Site Pobox:					
Province In:	ONTARIO				
Site Adrs2:					
Site City:	Ottawa				
Province Out:					
Site Postal Code:	K1S 4E9				
Site Country:	Canada				
Co Official:	Justin Ly				
Co Admin:	Sandra Carrelas				

68	20 of 24	N/246.5	77.9 / -1.97	Imperial Oil 644 Bronson Avenue Ottawa ON K1S 4E9	GEN
--------------------	----------	---------	--------------	---	-----

Generator Info

Generator No:	ON3458598	Choice of Contact:	
Approval Years:	As of Jul 2020	Contaminated Fac:	
Status:	Registered	MHSW Facility:	
PO Box No:		SIC Code:	
Country:	Canada		
Co Admin:			
Phone No Admin:			
SIC Description:			

Waste Detail(s)

Waste Class:	221 I
Waste Class Name:	Light fuels

68	21 of 24	N/246.5	77.9 / -1.97	Imperial Oil 644 Bronson Avenue Ottawa ON K1S 4E9	GEN
--------------------	----------	---------	--------------	---	-----

Generator Info

Generator No:	ON3458598	Choice of Contact:	
Approval Years:	As of Nov 2021	Contaminated Fac:	
Status:	Registered	MHSW Facility:	
PO Box No:		SIC Code:	
Country:	Canada		
Co Admin:			

Map Key	Number of Records	Direction/ Distance (m)	Elev/Diff (m)	Site	DB
Phone No Admin:					
SIC Description:					
<u>Waste Detail(s)</u>					
Waste Class:		221 L			
Waste Class Name:		Light fuels			
<u>Waste Detail(s)</u>					
Waste Class:		252 L			
Waste Class Name:		Waste crankcase oils and lubricants			
<u>Waste Detail(s)</u>					
Waste Class:		251 L			
Waste Class Name:		Waste oils/sludges (petroleum based)			
<u>Waste Detail(s)</u>					
Waste Class:		221 I			
Waste Class Name:		Light fuels			
68	22 of 24	N/246.5	77.9 / -1.97	Imperial Oil 644 Bronson Avenue Ottawa ON	GEN
<u>Generator Info</u>					
Generator No:		ON3458598		Choice of Contact:	
Approval Years:		As of Oct 2022		Contaminated Fac:	
Status:		Registered		MHSW Facility:	
PO Box No:				SIC Code:	
Country:		Canada			
Co Admin:					
Phone No Admin:					
SIC Description:					
<u>Waste Detail(s)</u>					
Waste Class:		252 L			
Waste Class Name:		WASTE OILS & LUBRICANTS			
<u>Waste Detail(s)</u>					
Waste Class:		221 L			
Waste Class Name:		LIGHT FUELS			
<u>Waste Detail(s)</u>					
Waste Class:		251 L			
Waste Class Name:		OIL SKIMMINGS & SLUDGES			
<u>Waste Detail(s)</u>					
Waste Class:		221 I			

<i>Map Key</i>	<i>Number of Records</i>	<i>Direction/ Distance (m)</i>	<i>Elev/Diff (m)</i>	<i>Site</i>	<i>DB</i>
Waste Class Name:		LIGHT FUELS			
<u>Generator Info (as of Dec 2024)</u>					
Generator No:	ON3458598				
Generator Company Name:	Imperial Oil				
Street:	644 Bronson Avenue				
City:	Ottawa				
Province State:	Ontario				
Country:	Canada				
Postal Code:	K1S4E9				
Waste Class:	221 I,221 L,251 L,252 L				
Waste Class Decoded:					
221 - LIGHT FUELS; 221 - LIGHT FUELS; 251 - OIL SKIMMINGS & SLUDGES; 252 - WASTE OILS & LUBRICANTS					
<u>Generator Info (as of Apr 2025)</u>					
Generator Company Name:	Imperial Oil				
Generator Site Address:	644 Bronson Avenue				
City:	Ottawa				
Province State:	Ontario				
Country:	Canada				
Postal Code:	K1S4E9				
Waste Class:	221 I, 221 L, 251 L, 252 L				
Waste Class Decoded:					
221 - LIGHT FUELS; 221 - LIGHT FUELS; 251 - OIL SKIMMINGS & SLUDGES; 252 - WASTE OILS & LUBRICANTS					
Waste Characteristic Decoded:					
I - Ignitable; L - Liquid Industrial Waste; L - Liquid Industrial Waste; L - Liquid Industrial Waste					
<u>2020 Generator Info</u>					
Gen No:	ON3458598	Choice of Contact:	CO_ADMIN		
ID:	13233	Phone No Official:	587-476-4327 Ext.		
Contaminated Fac:	N	Phone No Admin:	519-652-0099 Ext.4128		
MHSW Facility:	N	County Ont:	OTTAWA CARLTON (RM)		
NAICS Code1:	447190	County Out:			
NAICS Code2:		District:	402		
NAICS Code3:					
Gen Name:	Imperial Oil				
Gen Div:					
Gen Op Name:	Imperial Oil				
Gen Op Div:					
Site Adrs1:	644 Bronson Avenue				
Site Bldg:					
Site Pobox:					
Province In:	ONTARIO				
Site Adrs2:					
Site City:	Ottawa				
Province Out:					
Site Postal Code:	K1S 4E9				
Site Country:	Canada				
Co Official:	Justin Ly				
Co Admin:	Sandra Carrelas				

Map Key	Number of Records	Direction/ Distance (m)	Elev/Diff (m)	Site	DB
<u>2020 Generator Manifest</u>					
ID:	32652			Sum Received Qty:	121.0
Generator No:	ON3458598			Waste Class Name:	LIGHT FUELS
Receiver Type:	035			Count Manifests:	2
Waste Char:	L			District:	402
Waste Code:	221				
<u>2021 Generator Info</u>					
Gen No:	ON3458598			Choice of Contact:	CO_ADMIN
ID:	13089			Phone No Official:	587-476-2051 Ext.
Contaminated Fac:	N			Phone No Admin:	519-652-0099 Ext.4128
MHSW Facility:	N			County Ont:	OTTAWA CARLTON (RM)
NAICS Code1:	447190			County Out:	
NAICS Code2:				District:	402
NAICS Code3:					
Gen Name:	Imperial Oil				
Gen Div:					
Gen Op Name:	Imperial Oil				
Gen Op Div:					
Site Adrs1:	644 Bronson Avenue				
Site Bldg:					
Site Pobox:					
Province In:	ONTARIO				
Site Adrs2:					
Site City:	Ottawa				
Province Out:					
Site Postal Code:	K1S 4E9				
Site Country:	Canada				
Co Official:	Sabreen Sherwani				
Co Admin:	Sandra Carrelas				
<u>2021 Generator Manifest</u>					
ID:	33156			Sum Received Qty:	200.0
Generator No:	ON3458598			Waste Class Name:	LIGHT FUELS
Receiver Type:	035			Count Manifests:	1
Waste Char:	L			District:	402
Waste Code:	221				
<u>68</u>	23 of 24	N/246.5	77.9 / -1.97	KEN WILLIAMS ESSO 644 BRONSON AV OTTAWA ON K1S4E9	PRT
Location ID:	10886				
Type:	retail				
Expiry Date:	1996-02-28				
Capacity (L):	113650				
Licence #:	0050684001				
<u>68</u>	24 of 24	N/246.5	77.9 / -1.97	WILLIAMS ESSO 644 BRONSON AVE OTTAWA ON K1S4E9	RST
Headcode:	1186800				
Headcode Desc:	Service Stations-Gasoline, Oil & Natural Gas				
Phone:	6132364146				
List Name:					
Description:					

Unplottable Summary

Total: 23 Unplottable sites

DB	Company Name/Site Name	Address	City	Postal
CA	OTTAWA CITY	BRONSON AVE/LYON ST/CLEMOW AVE	OTTAWA CITY ON	
CA	NORTHERN TELECOM LTD., CARLING CAMPUS	CARLING AVENUE (SWM)	NEPEAN ON	
CA	OTTAWA CITY	BELL ST./CAMBRIDGE ST.	OTTAWA CITY ON	
CA		Willow, Booth Bell, Arthur, Cambridge Streets	Ottawa ON	
CA	Ward 14 (Somerset)	Bell Street, Cambridge Street & Raymond Street	Ottawa ON	
CA	Ward 14 (Somerset)	Bell Street, Cambridge Street & Raymond Street	Ottawa ON	
CA	City of Ottawa	Carling Ave	Ottawa ON	
CA	WESMAR HOMES LTD.	CARLING AVE.	NEPEAN CITY ON	
CA	OTTAWA CITY	CAMBRIDGE STREET	OTTAWA CITY ON	
ECA	The Corporation of the City of Ottawa	Bronson Ave	Ottawa ON	K2G 6J8
ECA	City of Ottawa	Carling Ave	Ottawa ON	K2G 6J8
ECA	City of Ottawa	Carling Ave	Ottawa ON	K2G 6J8
LIMO		Lot G BROKEN FRONT C NEPEAN Ottawa	ON	
LIMO	Algonquin College Dump	Lot G BROKEN FRONT D NEPEAN Ottawa	ON	
LIMO		Lot G BROKEN FRONT C NEPEAN Ottawa	ON	
LIMO		Lot I BROKEN FRONT B NEPEAN Ottawa	ON	
SPL	OTTAWA TRANSIT	CARLING AVENUE BUS	OTTAWA ON	
SPL	City of Ottawa	Exit onto Bronson Ave	Ottawa ON	

SPL		Bronson Ave	Ottawa ON
SPL	Kiewit Eurovia Vinci	Carling Ave	Ottawa ON
SPL	CONSTRUCTION COMPANY	BRONSON AVENUE AT RIDEAU RIVER.	OTTAWA CITY ON
SPL	HOTEL/MOTEL	CARLING AVENUE (N.O.S.)	OTTAWA CITY ON
SPL	LECLAIR FUELS LTD.	BRONSON AVENUE TANK TRUCK (CARGO)	OTTAWA CITY ON

Unplottable Report

Site: OTTAWA CITY
BRONSON AVE/LYON ST/CLEMOW AVE OTTAWA CITY ON

Database:
CA

Certificate #: 3-0529-95-
Application Year: 95
Issue Date: 5/30/1995
Approval Type: Municipal sewage
Status: Approved
Application Type:
Client Name:
Client Address:
Client City:
Client Postal Code:
Project Description:
Contaminants:
Emission Control:

Site: NORTHERN TELECOM LTD., CARLING CAMPUS
CARLING AVENUE (SWM) NEPEAN ON

Database:
CA

Certificate #: 3-1624-98-
Application Year: 98
Issue Date: 11/17/1998
Approval Type: Municipal sewage
Status: Approved
Application Type:
Client Name:
Client Address:
Client City:
Client Postal Code:
Project Description:
Contaminants:
Emission Control:

Site: OTTAWA CITY
BELL ST./CAMBRIDGE ST. OTTAWA CITY ON

Database:
CA

Certificate #: 3-0344-96-
Application Year: 96
Issue Date: 5/16/1996
Approval Type: Municipal sewage
Status: Approved
Application Type:
Client Name:
Client Address:
Client City:
Client Postal Code:
Project Description:
Contaminants:
Emission Control:

Site: Willow, Booth Bell, Arthur, Cambridge Streets Ottawa ON

Database:
CA

Certificate #: 4165-4K6HGY
Application Year: 00

Issue Date: 5/10/00
Approval Type: Municipal & Private sewage
Status: Approved
Application Type: New Certificate of Approval
Client Name: Corporation of the City of Ottawa
Client Address: 111 Sussex Drive, 7th Floor
Client City: Ottawa
Client Postal Code: K1N 5A1
Project Description: This is an application for Municipal and Private Sewage Works Certificate of Approval for the construction of storm sewers and replacement of combined sewers.
Contaminants:
Emission Control:

Site: **Ward 14 (Somerset)** **Database:**
Bell Street, Cambridge Street & Raymond Street Ottawa ON **CA**

Certificate #: 0279-5AKJCT
Application Year: 02
Issue Date: 6/3/02
Approval Type: Municipal & Private sewage
Status: Approved
Application Type: New Certificate of Approval
Client Name: City of Ottawa
Client Address: 110 Laurier Avenue West
Client City: City of Ottawa
Client Postal Code: K1P 1J1
Project Description: Approval is sought for the construction of combined sewers on Bell Street, Cambridge Street, Raymond Street, Arlington Avenue, Louisa Street and Gladstone Avenue.
Contaminants:
Emission Control:

Site: **Ward 14 (Somerset)** **Database:**
Bell Street, Cambridge Street & Raymond Street Ottawa ON **CA**

Certificate #: 5281-5AKJ5U
Application Year: 02
Issue Date: 6/3/02
Approval Type: Municipal & Private water
Status: Approved
Application Type: New Certificate of Approval
Client Name: City of Ottawa
Client Address: 1495 Heron Road, Building M
Client City: Ottawa
Client Postal Code: K1V 6A6
Project Description: Approval is sought for the construction of watermains on Bell Street, Cambridge Street, Raymond Street, Arlington Avenue, Louisa Street and Gladstone Avenue.
Contaminants:
Emission Control:

Site: **City of Ottawa** **Database:**
Carling Ave Ottawa ON **CA**

Certificate #: 2472-8GRQTN
Application Year: 2011
Issue Date: 5/20/2011
Approval Type: Municipal and Private Sewage Works
Status: Approved
Application Type:
Client Name:
Client Address:
Client City:
Client Postal Code:
Project Description:
Contaminants:
Emission Control:

Site: WESMAR HOMES LTD.
CARLING AVE. NEPEAN CITY ON

Database:
CA

Certificate #: 3-1205-88-
Application Year: 88
Issue Date: 7/18/1988
Approval Type: Municipal sewage
Status: Approved
Application Type:
Client Name:
Client Address:
Client City:
Client Postal Code:
Project Description:
Contaminants:
Emission Control:

Site: OTTAWA CITY
CAMBRIDGE STREET OTTAWA CITY ON

Database:
CA

Certificate #: 3-1560-86-
Application Year: 86
Issue Date: 10/8/1986
Approval Type: Municipal sewage
Status: Approved
Application Type:
Client Name:
Client Address:
Client City:
Client Postal Code:
Project Description:
Contaminants:
Emission Control:

Site: The Corporation of the City of Ottawa
Bronson Ave Ottawa ON K2G 6J8

Database:
ECA

Approval No: 7288-B9LLJC
Approval Date: 2019-03-05
Status: Approved
Record Type: ECA
Link Source: IDS
SWP Area Name:
Approval Type: ECA-MUNICIPAL AND PRIVATE SEWAGE WORKS
Project Type: MUNICIPAL AND PRIVATE SEWAGE WORKS
Business Name: The Corporation of the City of Ottawa
Address: Bronson Ave
Full Address:
Full PDF Link: <https://www.accessenvironment.ene.gov.on.ca/instruments/8437-B9BKWH-13.pdf>
PDF Site Location:

MOE District:
City:
Longitude:
Latitude:
Geometry X:
Geometry Y:

Site: City of Ottawa
Carling Ave Ottawa ON K2G 6J8

Database:
ECA

Approval No: 2472-8GRQTN
Approval Date: 2011-05-20
Status: Approved
Record Type: ECA
Link Source: IDS
SWP Area Name:
Approval Type: ECA-MUNICIPAL AND PRIVATE SEWAGE WORKS
Project Type: MUNICIPAL AND PRIVATE SEWAGE WORKS

MOE District:
City:
Longitude:
Latitude:
Geometry X:
Geometry Y:

Business Name: City of Ottawa
Address: Carling Ave
Full Address:
Full PDF Link: <https://www.accessenvironment.ene.gov.on.ca/instruments/5823-8GCKK6-14.pdf>
PDF Site Location:

Site: **City of Ottawa**
Carling Ave Ottawa ON K2G 6J8

Database:
ECA

Approval No: 3723-9ATJC6
Approval Date: 2013-08-30
Status: Approved
Record Type: ECA
Link Source: IDS
SWP Area Name:
Approval Type: ECA-MUNICIPAL AND PRIVATE SEWAGE WORKS
Project Type: MUNICIPAL AND PRIVATE SEWAGE WORKS
Business Name: City of Ottawa
Address: Carling Ave
Full Address:
Full PDF Link: <https://www.accessenvironment.ene.gov.on.ca/instruments/9325-9AMR2C-14.pdf>
PDF Site Location:

MOE District:
City:
Longitude:
Latitude:
Geometry X:
Geometry Y:

Site: **Lot G BROKEN FRONT C NEPEAN Ottawa ON**

Database:
LIMO

ECA/Instrument No: X1102
Operation Status: Historic
C of A Issue Date:
C of A Issued to:
Lndfl Gas Mgmt (P):
Lndfl Gas Mgmt (F):
Lndfl Gas Mgmt (E):
Lndfl Gas Mgmt Sys:
Landfill Gas Mntr:
Leachate Coll Sys:
ERC Est Vol (m3):
ERC Volume Unit:
ERC Dt Last Det:
Landfill Type:
Source File Type: Historic and Closed Landfills
Fill Rate:
Fill Rate Unit:
Tot Fill Area (ha):
Tot Site Area (ha):
Footprint:
Tot Apprv Cap (m3):
Contam Atten Zone:
Grndwtr Mntr:
Surf Wtr Mntr:
Air Emis Monitor:
Approved Waste Type:
Client Site Name:
ERC Methodology:
Site Name:
Site Location Details: Lot G BROKEN FRONT C NEPEAN
Ottawa
Service Area:
Page URL:

Natural Attenuation:
Liners:
Cover Material:
Leachate Off-Site:
Leachate On Site:
Req Coll Lndfl Gas:
Lndfl Gas Coll:
Total Waste Rec:
TWR Methodology:
TWR Unit:
Tot Aprv Cap Unit:
Financial Assurance:
Last Report Year:
Region:
District Office:
Site County:
Lot:
Concession:
Latitude:
Longitude:
Easting:
Northing:
UTM Zone:
Data Source:

Site: **Algonquin College Dump**
Lot G BROKEN FRONT D NEPEAN Ottawa ON

Database:
LIMO

ECA/Instrument No: X1017
Natural Attenuation:

Operation Status: Historic
C of A Issue Date:
C of A Issued to:
Lndfl Gas Mgmt (P):
Lndfl Gas Mgmt (F):
Lndfl Gas Mgmt (E):
Lndfl Gas Mgmt Sys:
Landfill Gas Mntr:
Leachate Coll Sys:
ERC Est Vol (m3):
ERC Volume Unit:
ERC Dt Last Det:
Landfill Type:
Source File Type: Historic and Closed Landfills
Fill Rate:
Fill Rate Unit:
Tot Fill Area (ha):
Tot Site Area (ha):
Footprint:
Tot Apprv Cap (m3):
Contam Atten Zone:
Grndwtr Mntr:
Surf Wtr Mntr:
Air Emis Monitor:
Approved Waste Type:
Client Site Name: Algonquin College Dump
ERC Methodology:
Site Name:
Site Location Details: Lot G BROKEN FRONT D NEPEAN

Ottawa

Service Area:
Page URL:

Liners:
Cover Material:
Leachate Off-Site:
Leachate On Site:
Req Coll Lndfl Gas:
Lndfl Gas Coll:
Total Waste Rec:
TWR Methodology:
TWR Unit:
Tot Apprv Cap Unit:
Financial Assurance:
Last Report Year:
Region:
District Office:
Site County:
Lot:
Concession:
Latitude:
Longitude:
Easting:
Northing:
UTM Zone:
Data Source:

Site: Lot G BROKEN FRONT C NEPEAN Ottawa ON

Database:
[LIMO](#)

ECA/Instrument No: X1097
Operation Status: Historic
C of A Issue Date:
C of A Issued to:
Lndfl Gas Mgmt (P):
Lndfl Gas Mgmt (F):
Lndfl Gas Mgmt (E):
Lndfl Gas Mgmt Sys:
Landfill Gas Mntr:
Leachate Coll Sys:
ERC Est Vol (m3):
ERC Volume Unit:
ERC Dt Last Det:
Landfill Type:
Source File Type: Historic and Closed Landfills
Fill Rate:
Fill Rate Unit:
Tot Fill Area (ha):
Tot Site Area (ha):
Footprint:
Tot Apprv Cap (m3):
Contam Atten Zone:
Grndwtr Mntr:
Surf Wtr Mntr:
Air Emis Monitor:
Approved Waste Type:
Client Site Name:
ERC Methodology:
Site Name:
Site Location Details: Lot G BROKEN FRONT C NEPEAN

Natural Attenuation:
Liners:
Cover Material:
Leachate Off-Site:
Leachate On Site:
Req Coll Lndfl Gas:
Lndfl Gas Coll:
Total Waste Rec:
TWR Methodology:
TWR Unit:
Tot Apprv Cap Unit:
Financial Assurance:
Last Report Year:
Region:
District Office:
Site County:
Lot:
Concession:
Latitude:
Longitude:
Easting:
Northing:
UTM Zone:
Data Source:

Service Area:
Page URL:

Site: Lot I BROKEN FRONT B NEPEAN Ottawa ON

Database:
[LIMO](#)

ECA/Instrument No:	X1101	Natural Attenuation:	
Operation Status:	Historic	Liners:	
C of A Issue Date:		Cover Material:	
C of A Issued to:		Leachate Off-Site:	
Lndfl Gas Mgmt (P):		Leachate On Site:	
Lndfl Gas Mgmt (F):		Req Coll Lndfl Gas:	
Lndfl Gas Mgmt (E):		Lndfl Gas Coll:	
Lndfl Gas Mgmt Sys:		Total Waste Rec:	
Landfill Gas Mntr:		TWR Methodology:	
Leachate Coll Sys:		TWR Unit:	
ERC Est Vol (m3):		Tot Aprv Cap Unit:	
ERC Volume Unit:		Financial Assurance:	
ERC Dt Last Det:		Last Report Year:	
Landfill Type:		Region:	
Source File Type:	Historic and Closed Landfills	District Office:	
Fill Rate:		Site County:	
Fill Rate Unit:		Lot:	
Tot Fill Area (ha):		Concession:	
Tot Site Area (ha):		Latitude:	
Footprint:		Longitude:	
Tot Aprv Cap (m3):		Easting:	
Contam Atten Zone:		Northing:	
Grndwtr Mntr:		UTM Zone:	
Surf Wtr Mntr:		Data Source:	
Air Emis Monitor:			
Approved Waste Type:			
Client Site Name:			
ERC Methodology:			
Site Name:			
Site Location Details:	Lot I BROKEN FRONT B NEPEAN		
	Ottawa		
Service Area:			
Page URL:			

Site: OTTAWA TRANSIT
CARLING AVENUE BUS OTTAWA ON

Database:
[SPL](#)

Ref No:	187680	Municipality No:	20107
Year:		Nature of Damage:	
Incident Dt:	9/29/2000	Discharger Report:	
Dt MOE Arvl on Scn:		Material Group:	
MOE Reported Dt:	9/29/2000	Impact to Health:	
Dt Document Closed:		Agency Involved:	PUBLIC WORKS, FIRE DEPARTMENT
Site No:			
MOE Response:			
Site County/District:			
Site Geo Ref Meth:			
Site District Office:			
Nearest Watercourse:			
Site Name:			
Site Address:			
Site Region:			
Site Municipality:	OTTAWA		
Site Lot:			
Site Conc:			
Site Geo Ref Accu:			
Site Map Datum:			
Northing:			
Easting:			

Entity Operating Name:
Client Name:
Client Type:
Source Type:
Incident Cause: PIPE/HOSE LEAK
Incident Preceding Spill:
Incident Reason: UNKNOWN
Incident Summary: OC TRANSPD:DIESEL FUEL LEAK FROM FUEL PUMP/LINE INTO SEWER-WORKS NOTIFIED
Environment Impact: POSSIBLE
Health Env Consequence:
Nature of Impact: Water course or lake
Contaminant Qty:
Contaminant Qty 1:
Contaminant Unit:
Contaminant Code:
Contaminant Name:
Contaminant Limit 1:
Contam Limit Freq 1:
Contaminant UN No 1:
Receiving Medium: WATER
Activity Preceding Spill:
Property 2nd Watershed:
Property Tertiary Watershed:
Sector Type:
SAC Action Class:
Call Report Locatn Geodata:
Time Reported:
System Facility Address:

Site: City of Ottawa
Exit onto Bronson Ave Ottawa ON

Database:
[SPL](#)

Ref No:	3585-5RV5CT	Municipality No:	
Year:		Nature of Damage:	
Incident Dt:	9/29/2003	Discharger Report:	
Dt MOE Arvl on Scn:		Material Group:	Oil
MOE Reported Dt:	9/29/2003	Impact to Health:	
Dt Document Closed:		Agency Involved:	
Site No:			
MOE Response:			
Site County/District:			
Site Geo Ref Meth:			
Site District Office:	Ottawa		
Nearest Watercourse:			
Site Name:	CARLETON UNIVERSITY - CATCH BASIN AT...<UNOFFICIAL>		
Site Address:			
Site Region:	Eastern		
Site Municipality:	Ottawa		
Site Lot:			
Site Conc:			
Site Geo Ref Accu:			
Site Map Datum:			
Northing:			
Easting:			
Entity Operating Name:			
Client Name:	City of Ottawa		
Client Type:			
Source Type:			
Incident Cause:	Unknown		
Incident Preceding Spill:			
Incident Reason:	Other - Reason not otherwise defined		
Incident Summary:	OC Transpo- 10 L power steer.fl. to cb. cleaning		
Environment Impact:	Not Anticipated		
Health Env Consequence:			
Nature of Impact:			
Contaminant Qty:	10 L		
Contaminant Qty 1:			
Contaminant Unit:	L		

Contaminant Code: 15
Contaminant Name: POWER STEERING FLUID
Contaminant Limit 1:
Contam Limit Freq 1:
Contaminant UN No 1:
Receiving Medium: Water
Activity Preceding Spill:
Property 2nd Watershed:
Property Tertiary Watershed:
Sector Type:
SAC Action Class: Spills
Call Report Locatn Geodata:
Time Reported:
System Facility Address:

Site:
Bronson Ave Ottawa ON

Database:
SPL

Ref No: 5310-7DDTQN
Year:
Incident Dt:
Dt MOE Arvl on Scn:
MOE Reported Dt: 4/4/2008
Dt Document Closed: 4/17/2008
Site No:
MOE Response: No Field Response
Site County/District:
Site Geo Ref Meth:
Site District Office: Ottawa
Nearest Watercourse:
Site Name: Carleton University<UNOFFICIAL>
Site Address:
Site Region:
Site Municipality: Ottawa
Site Lot:
Site Conc:
Site Geo Ref Accu:
Site Map Datum:
Northing:
Easting:
Entity Operating Name:
Client Name:
Client Type:
Source Type:
Incident Cause: Unknown
Incident Preceding Spill:
Incident Reason: Equipment Failure
Incident Summary: OC Transpo: Antifreeze to sewer from bus. Carleton U.
Environment Impact: Not Anticipated
Health Env Consequence:
Nature of Impact:
Contaminant Qty: 25 L
Contaminant Qty 1: 25
Contaminant Unit: L
Contaminant Code: 27
Contaminant Name: COOLANT N.O.S.
Contaminant Limit 1:
Contam Limit Freq 1:
Contaminant UN No 1:
Receiving Medium:
Activity Preceding Spill:
Property 2nd Watershed:
Property Tertiary Watershed:
Sector Type: Other Motor Vehicle
SAC Action Class: Watercourse Spills
Call Report Locatn Geodata:
Time Reported:
System Facility Address:

Site: Kiewit Eurovia Vinci
Carling Ave Ottawa ON

Database:
SPL

Ref No: 4771-BW6QNN
Year:
Incident Dt: 12/10/2020
Dt MOE Arvl on Scn:
MOE Reported Dt: 12/10/2020
Dt Document Closed: 2/1/2021
Site No: NA
MOE Response: No
Site County/District:
Site Geo Ref Meth:
Site District Office: Ottawa
Nearest Watercourse:
Site Name: Lincoln Fields Bus Station<UNOFFICIAL>
Site Address: Carling Ave
Site Region: Eastern
Site Municipality: Ottawa
Site Lot:
Site Conc:
Site Geo Ref Accu:
Site Map Datum:
Northing: 5023820
Easting: 438710
Entity Operating Name:
Client Name: Kiewit Eurovia Vinci
Client Type: Corporation
Source Type: Motor Vehicle
Incident Cause:
Incident Preceding Spill: Leak/Break
Incident Reason: Operator/Human Error
Incident Summary: Spill: 3L hydraulic oil to ground, chnd
Environment Impact:
Health Env Consequence:
Nature of Impact:
Contaminant Qty: 3 L
Contaminant Qty 1: 3
Contaminant Unit: L
Contaminant Code: 15
Contaminant Name: HYDRAULIC OIL
Contaminant Limit 1:
Contam Limit Freq 1:
Contaminant UN No 1: n/a
Receiving Medium: Land
Activity Preceding Spill:
Property 2nd Watershed:
Property Tertiary Watershed:
Sector Type: Miscellaneous Communal
SAC Action Class: Land Spills
Call Report Locatn Geodata:
Time Reported:
System Facility Address:

Municipality No:
Nature of Damage:
Discharger Report:
Material Group:
Impact to Health: 2 - Minor Environment
Agency Involved:

Site: CONSTRUCTION COMPANY
BRONSON AVENUE AT RIDEAU RIVER. OTTAWA CITY ON

Database:
SPL

Ref No: 93972
Year:
Incident Dt: 11/30/1993
Dt MOE Arvl on Scn:
MOE Reported Dt: 11/30/1993
Dt Document Closed:
Site No:
MOE Response:
Site County/District:

Municipality No: 20101
Nature of Damage:
Discharger Report:
Material Group:
Impact to Health:
Agency Involved:

Site Geo Ref Meth:
Site District Office:
Nearest Watercourse:
Site Name:
Site Address:
Site Region:
Site Municipality: OTTAWA CITY
Site Lot:
Site Conc:
Site Geo Ref Accu:
Site Map Datum:
Northing:
Easting:
Entity Operating Name:
Client Name:
Client Type:
Source Type:
Incident Cause: OTHER CONTAINER LEAK
Incident Preceding Spill:
Incident Reason: ERROR
Incident Summary: CONSTRUCTION COMPANY- DIESEL TO RIVER FROM OVERTURNED CRANE.
Environment Impact: NOT ANTICIPATED
Health Env Consequence:
Nature of Impact: Water course or lake
Contaminant Qty:
Contaminant Qty 1:
Contaminant Unit:
Contaminant Code:
Contaminant Name:
Contaminant Limit 1:
Contam Limit Freq 1:
Contaminant UN No 1:
Receiving Medium: WATER
Activity Preceding Spill:
Property 2nd Watershed:
Property Tertiary Watershed:
Sector Type:
SAC Action Class:
Call Report Locatn Geodata:
Time Reported:
System Facility Address:

Site: HOTEL/MOTEL
 CARLING AVENUE (N.O.S.) OTTAWA CITY ON

Database:
 SPL

Ref No:	84065	Municipality No:	20101
Year:		Nature of Damage:	
Incident Dt:	4/14/1993	Discharger Report:	
Dt MOE Arvl on Scn:		Material Group:	
MOE Reported Dt:	4/14/1993	Impact to Health:	
Dt Document Closed:		Agency Involved:	MCCR
Site No:			
MOE Response:			
Site County/District:			
Site Geo Ref Meth:			
Site District Office:			
Nearest Watercourse:			
Site Name:			
Site Address:			
Site Region:			
Site Municipality:	OTTAWA CITY		
Site Lot:			
Site Conc:			
Site Geo Ref Accu:			
Site Map Datum:			
Northing:			
Easting:			
Entity Operating Name:			

Client Name:
Client Type:
Source Type:
Incident Cause: UNDERGROUND TANK LEAK
Incident Preceding Spill:
Incident Reason: CORROSION
Incident Summary: EMBASSY WEST HOTEL: FUEL-CONTAMINATED SOIL FOUND BY UNDERGROUND TANK
Environment Impact: CONFIRMED
Health Env Consequence:
Nature of Impact: Soil contamination
Contaminant Qty:
Contaminant Qty 1:
Contaminant Unit:
Contaminant Code:
Contaminant Name:
Contaminant Limit 1:
Contam Limit Freq 1:
Contaminant UN No 1:
Receiving Medium: LAND
Activity Preceding Spill:
Property 2nd Watershed:
Property Tertiary Watershed:
Sector Type:
SAC Action Class:
Call Report Locatn Geodata:
Time Reported:
System Facility Address:

Site: LECLAIR FUELS LTD.
BRN SON AVENUE TANK TRUCK (CARGO) OTTAWA CITY ON

Database:
SPL

Ref No: 9634 **Municipality No:** 20101
Year: **Nature of Damage:**
Incident Dt: 9/21/1988 **Discharger Report:**
Dt MOE Arvl on Scrn: **Material Group:**
MOE Reported Dt: 9/21/1988 **Impact to Health:**
Dt Document Closed: **Agency Involved:** CITY OF OTTAWA
Site No:
MOE Response:
Site County/District:
Site Geo Ref Meth:
Site District Office:
Nearest Watercourse:
Site Name:
Site Address:
Site Region:
Site Municipality: OTTAWA CITY
Site Lot:
Site Conc:
Site Geo Ref Accu:
Site Map Datum:
Northing:
Easting:
Entity Operating Name:
Client Name:
Client Type:
Source Type:
Incident Cause: OTHER CONTAINER LEAK
Incident Preceding Spill:
Incident Reason: UNKNOWN
Incident Summary: OMHEU TRUCK-100 L GASOLINE SPILLED TO CATCHBASIN AND ROAD
Environment Impact:
Health Env Consequence:
Nature of Impact:
Contaminant Qty:
Contaminant Qty 1:
Contaminant Unit:
Contaminant Code:

Contaminant Name:
Contaminant Limit 1:
Contam Limit Freq 1:
Contaminant UN No 1:
Receiving Medium: LAND
Activity Preceding Spill:
Property 2nd Watershed:
Property Tertiary Watershed:
Sector Type:
SAC Action Class:
Call Report Locatn Geodata:
Time Reported:
System Facility Address:

Appendix: Database Descriptions

Environmental Risk Information Services (ERIS) can search the following databases. The extent of historical information varies with each database and current information is determined by what is publicly available to ERIS at the time of update. **Note:** Databases denoted with " * " indicates that the database will no longer be updated. See the individual database description for more information.

Abandoned Aggregate Inventory:

Provincial

[AAGR](#)

The MAAP Program maintains a database of abandoned pits and quarries. Please note that the database is only referenced by lot and concession and city/town location. The database provides information regarding the location, type, size, land use, status and general comments.*

Government Publication Date: Sept 2002*

Aggregate Inventory:

Provincial

[AGR](#)

This database of licensed and permitted pits and quarries is maintained by the Ontario Ministry of Natural Resources and Forestry (MNR), as regulated under the Aggregate Resources Act, R.S.O. 1990. Aggregate site data has been divided into active and inactive sites. Active sites may be further subdivided into partial surrenders. In partial surrenders, defined areas of a site are inactive while the rest of the site remains active.

Government Publication Date: Up to Nov 2024

Abandoned Mine Information System:

Provincial

[AMIS](#)

The Abandoned Mines Information System contains data on known abandoned and inactive mines located on both Crown and privately held lands. The information was provided by the Ministry of Northern Development and Mines (MNDM), with the following disclaimer: "the database provided has been compiled from various sources, and the Ministry of Northern Development and Mines makes no representation and takes no responsibility that such information is accurate, current or complete". Reported information includes official mine name, status, background information, mine start/end date, primary commodity, mine features, hazards and remediation.

Government Publication Date: 1800-May 2025

Anderson's Waste Disposal Sites:

Private

[ANDR](#)

The information provided in this database was collected by examining various historical documents which aimed to characterize the likely position of former waste disposal sites from 1860 to present. The research initiative behind the creation of this database was to identify those sites that are missing from the Ontario MOE Waste Disposal Site Inventory, as well as to provide revisions and corrections to the positions and descriptions of sites currently listed in the MOE inventory. In addition to historic waste disposal facilities, the database also identifies certain auto wreckers and scrap yards that have been extrapolated from documentary sources. Please note that the data is not warranted to be complete, exhaustive or authoritative. The information was collected for research purposes only.

Government Publication Date: 1860s-Present

Aboveground Storage Tanks:

Provincial

[AST](#)

Historical listing of aboveground storage tanks made available by the Department of Natural Resources and Forestry. Includes tanks used to hold water or petroleum. This dataset has been retired as of September 25, 2014 and will no longer be updated.

Government Publication Date: May 31, 2014

Automobile Wrecking & Supplies:

Private

[AUWR](#)

This database provides an inventory of known locations that are involved in the scrap metal, automobile wrecking/recycling, and automobile parts & supplies industry. Information is provided on the company name, location and business type.

Government Publication Date: 1999-Apr 30, 2025

Borehole:

Provincial

[BORE](#)

A borehole is the generalized term for any narrow shaft drilled in the ground, either vertically or horizontally. The information here includes geotechnical investigations or environmental site assessments, mineral exploration, or as a pilot hole for installing piers or underground utilities. Information is from many sources such as the Ministry of Transportation (MTO) boreholes from engineering reports and projects from the 1950 to 1990's in Southern Ontario. Boreholes from the Ontario Geological Survey (OGS) including The Urban Geology Analysis Information System (UGAIS) and the York Peel Durham Toronto (YPDT) database of the Conservation Authority Moraine Coalition. This database will include fields such as location, stratigraphy, depth, elevation, year drilled, etc. For all water well data or oil and gas well data for Ontario please refer to WWIS and OOGW.

Government Publication Date: 1875-Jul 2018

Certificates of Approval:

Provincial CA

This database contains the following types of approvals: Air & Noise, Industrial Sewage, Municipal & Private Sewage, Waste Management Systems and Renewable Energy Approvals. The MOE in Ontario states that any facility that releases emissions to the atmosphere, discharges contaminants to ground or surface water, provides potable water supplies, or stores, transports or disposes of waste, must have a Certificate of Approval before it can operate lawfully. Fields include approval number, business name, address, approval date, approval type and status. This database will no longer be updated, as CofA's have been replaced by either Environmental Activity and Sector Registry (EASR) or Environmental Compliance Approval (ECA). Please refer to those individual databases for any information after Oct.31, 2011.

Government Publication Date: 1985-Oct 30, 2011*

Dry Cleaning Facilities:

Federal CDRY

List of dry cleaning facilities made available by Environment and Climate Change Canada. Environment and Climate Change Canada's Tetrachloroethylene (Use in Dry Cleaning and Reporting Requirements) Regulations (SOR/2003-79) are intended to reduce releases of tetrachloroethylene to the environment from dry cleaning facilities.

Government Publication Date: Jan 2004-Dec 2023

Commercial Fuel Oil Tanks:

Provincial CFOT

Locations of commercial underground fuel oil tanks. This is not a comprehensive or complete inventory of commercial fuel tanks in the province; this listing is a copy of records of registered commercial underground fuel oil tanks obtained under Access to Public Information.

Note that the following types of tanks do not require registration: waste oil tanks in apartments, office buildings, residences, etc.; aboveground gas or diesel tanks. Records are not verified for accuracy or completeness.

Government Publication Date: Oct 2023

Chemical Manufacturers and Distributors:

Private CHEM

This database includes information from both a one time study conducted in 1992 and private source and is a listing of facilities that manufacture or distribute chemicals. The production of these chemical substances may involve one or more chemical reactions and/or chemical separation processes (i.e. fractionation, solvent extraction, crystallization, etc.).

Government Publication Date: 1999-Jan 31, 2020

Chemical Register:

Private CHM

This database includes a listing of locations of facilities within the Province or Territory that either manufacture and/or distributes chemicals.

Government Publication Date: 1999-Apr 30, 2025

Compressed Natural Gas Stations:

Private CNG

Canada has a network of public access compressed natural gas (CNG) refuelling stations. These stations dispense natural gas in compressed form at 3,000 pounds per square inch (psi), the pressure which is allowed within the current Canadian codes and standards. The majority of natural gas refuelling is located at existing retail gasoline that have a separate refuelling island for natural gas. This list of stations is made available by the Canadian Natural Gas Vehicle Alliance.

Government Publication Date: Dec 2012 -Jul 2025

Inventory of Coal Gasification Plants and Coal Tar Sites:

Provincial COAL

This inventory includes both the "Inventory of Coal Gasification Plant Waste Sites in Ontario-April 1987" and the Inventory of Industrial Sites Producing or Using Coal Tar and Related Tars in Ontario-November 1988) collected by the MOE. It identifies industrial sites that produced and continue to produce or use coal tar and other related tars. Detailed information is available and includes: facility type, size, land use, information on adjoining properties, soil condition, site operators/occupants, site description, potential environmental impacts and historic maps available. This was a one-time inventory.*

Government Publication Date: Apr 1987 and Nov 1988*

Compliance and Convictions:

Provincial CONV

This database summarizes the fines and convictions handed down by the Ontario courts beginning in 1989. Companies and individuals named here have been found guilty of environmental offenses in Ontario courts of law.

Government Publication Date: 1989-Jul 2025

Certificates of Property Use:

Provincial CPU

This is a subset taken from Ontario's Environmental Registry (EBR) database. It will include CPU's on the registry such as (EPA s. 168.6) - Certificate of Property Use.

Government Publication Date: 1994 - Aug 31, 2025

Drill Hole Database:

Provincial [DRL](#)

The Ontario Drill Hole Database (ODHD) is offered by the Province of Ontario's Ministry of Mines. The dataset contains information for over 164,000 percussion, overburden, sonic and diamond-drill holes. The presence of assay results with cutoff values for gold, silver, copper, zinc, lead, nickel and platinum group elements is noted. Drill hole data are compiled from assessment files that have been submitted to the ministry in accordance with the Ontario Mining Act (OMA). Source assessment file numbers are captured for cross reference with the Ontario Assessment File Database (OAFD). Please note that limited data is available for southern Ontario, as it was the last area to be completed. The database was created when surveys submitted to the Ministry were converted in the Assessment File Research Image Database (AFRI) project. However, the degree of accuracy (coordinates) as to the exact location of drill holes is dependent upon the source document submitted. Levels of accuracy used to locate holes are: centering on the mining claim; a sketch of the mining claim; a 1:50,000 map; a detailed company map; or from submitted a "Report of Work".

Government Publication Date: 1886 - Jul 2025

Delisted Fuel Tanks:

Provincial [DTNK](#)

List of fuel storage tank sites that were once found in - and have since been removed from - the list of fuel storage tanks made available by the regulatory agency under Access to Public Information.

Government Publication Date: Oct 2023

Environmental Activity and Sector Registry:

Provincial [EASR](#)

On October 31, 2011, a smarter, faster environmental approvals system came into effect in Ontario. The EASR allows businesses to register certain activities with the ministry, rather than apply for an approval. The registry is available for common systems and processes, to which preset rules of operation can be applied. The EASR is currently available for: heating systems, standby power systems and automotive refinishing. Businesses whose activities aren't subject to the EASR may apply for an ECA (Environmental Compliance Approval), Please see our ECA database.

Government Publication Date: Oct 2011 - Aug 31, 2025

Environmental Registry:

Provincial [EBR](#)

The Environmental Registry lists proposals, decisions and exceptions regarding policies, Acts, instruments, or regulations that could significantly affect the environment. Through the Registry, thirteen provincial ministries notify the public of upcoming proposals and invite their comments. For example, if a local business is requesting a permit, license, or certificate of approval to release substances into the air or water; these are notified on the registry. Data includes: Approval for discharge into the natural environment other than water (i.e. Air) - EPA s. 9, Approval for sewage works - OWRA s. 53(1), and EPA s. 27 - Approval for a waste disposal site. For information regarding Permit to Take Water (PTTW), Certificate of Property Use (CPU) and (ORD) Orders please refer to those individual databases.

Government Publication Date: 1994 - Aug 31, 2025

Environmental Compliance Approval:

Provincial [ECA](#)

On October 31, 2011, a smarter, faster environmental approvals system came into effect in Ontario. In the past, a business had to apply for multiple approvals (known as certificates of approval) for individual processes and pieces of equipment. Today, a business either registers itself, or applies for a single approval, depending on the types of activities it conducts. Businesses whose activities aren't subject to the EASR may apply for an ECA. A single ECA addresses all of a business's emissions, discharges and wastes. Separate approvals for air, noise and waste are no longer required. This database will also include Renewable Energy Approvals. For certificates of approval prior to Nov 1st, 2011, please refer to the CA database. For all Waste Disposal Sites please refer to the WDS database.

Government Publication Date: Oct 2011 - Aug 31, 2025

Environmental Effects Monitoring:

Federal [EEM](#)

The Environmental Effects Monitoring program assesses the effects of effluent from industrial or other sources on fish, fish habitat and human usage of fisheries resources. Since 1992, pulp and paper mills have been required to conduct EEM studies under the Pulp and Paper Effluent Regulations. This database provides information on the mill name, geographical location and sub-lethal toxicity data.

Government Publication Date: 1992-2007*

ERIS Historical Searches:

Private [EHS](#)

ERIS has compiled a database of all environmental risk reports completed since March 1999. Available fields for this database include: site location, date of report, type of report, and search radius. As per all other databases, the ERIS database can be referenced on both the map and "Statistical Profile" page.

Government Publication Date: 1999-Apr 30, 2025

Environmental Issues Inventory System:

Federal [EIIS](#)

The Environmental Issues Inventory System was developed through the implementation of the Environmental Issues and Remediation Plan. This plan was established to determine the location and severity of contaminated sites on inhabited First Nation reserves, and where necessary, to remediate those that posed a risk to health and safety; and to prevent future environmental problems. The EIIS provides information on the reserve under investigation, inventory number, name of site, environmental issue, site action (Remediation, Site Assessment), and date investigation completed.

Government Publication Date: 1992-2001*

Emergency Management Historical Event:

Provincial **EMHE**

List of locations of historical occurrences of emergency events, including those assigned to the Ministry of Natural Resources by Order-In-Council (OIC) under the Emergency Management and Civil Protection Act, as well as events where MNR provided requested emergency response assistance. Many of these events will have involved community evacuations, significant structural loss, and/or involvement of MNR emergency response staff. These events fall into one of ten (10) type categories: Dam Failure; Drought / Low Water; Erosion; Flood; Forest Fire; Soil and Bedrock Instability; Petroleum Resource Center Event, EMO Requested Assistance, Continuity of Operations Event, Other Requested Assistance. EMHE record details are reproduced by ERIS under License with the Ontario Ministry of Natural Resources © Queen's Printer for Ontario, 2017.

Government Publication Date: Apr 30, 2022

Environmental Penalty Annual Report:

Provincial **EPAR**

This database contains data from Ontario's annual environmental penalty report published by the Ministry of the Environment, Conservation and Parks (MECP). These reports provide information on environmental penalties for land or water violations issued to companies in one of the nine industrial sectors covered by the Municipal Industrial Strategy for Abatement (MISA) regulations.

Government Publication Date: Jan 1, 2011 - Dec 31, 2024

List of Expired Fuels Safety Facilities:

Provincial **EXP**

List of facilities and tanks for which there was once a fuel registration. This is not a comprehensive or complete inventory of expired tanks/tank facilities in the province; this listing is a copy of previously registered tanks and facilities obtained under Access to Public Information. Includes private fuel outlets, bulk plants, fuel oil tanks, gasoline stations, marinas, propane filling stations, liquid fuel tanks, piping systems, etc; includes tanks which have been removed from the ground.

Notes: registration was not required for private fuel underground/aboveground storage tanks prior to January 1990, nor for furnace oil tanks prior to May 1, 2002; registration is not required for waste oil tanks in apartments, office buildings, residences, etc., or aboveground gas or diesel tanks. Records are not verified for accuracy or completeness.

Government Publication Date: Oct 2023

Federal Convictions:

Federal **FCON**

Environment Canada maintains a database referred to as the "Environmental Registry" that details prosecutions under the Canadian Environmental Protection Act (CEPA) and the Fisheries Act (FA). Information is provided on the company name, location, charge date, offence and penalty.

Government Publication Date: 1988-Jun 2007*

Contaminated Sites on Federal Land:

Federal **FCS**

The Federal Contaminated Sites Inventory includes information on known federal contaminated sites under the custodianship of departments, agencies and consolidated Crown corporations as well as those that are being or have been investigated to determine whether they have contamination arising from past use that could pose a risk to human health or the environment. The inventory also includes non-federal contaminated sites for which the Government of Canada has accepted some or all financial responsibility. It does not include sites where contamination has been caused by, and which are under the control of, enterprise Crown corporations, private individuals, firms or other levels of government. Includes fire training sites and sites at which Per- and Polyfluoroalkyl Substances (PFAS) are a concern.

Government Publication Date: Jun 2000-Mar 2025

Fisheries & Oceans Fuel Tanks:

Federal **FOFT**

Fisheries & Oceans Canada maintains an inventory of aboveground & underground fuel storage tanks located on Fisheries & Oceans property or controlled by DFO. Our inventory provides information on the site name, location, tank owner, tank operator, facility type, storage tank location, tank contents & capacity, and date of tank installation.

Government Publication Date: 1964-Sep 2019

Federal Identification Registry for Storage Tank Systems (FIRSTS):

Federal **FRST**

A list of federally regulated Storage tanks from the Federal Identification Registry for Storage Tank Systems (FIRSTS). FIRSTS is Environment and Climate Change Canada's database of storage tank systems subject to the Storage Tank for Petroleum Products and Allied Petroleum Products Regulations. The main objective of the Regulations is to prevent soil and groundwater contamination from storage tank systems located on federal and aboriginal lands. Storage tank systems that do not have a valid identification number displayed in a readily visible location on or near the storage tank system may be refused product delivery.

Government Publication Date: Oct 31, 2021

Fuel Storage Tank:

Provincial **FST**

List of registered private and retail fuel storage tanks. This is not a comprehensive or complete inventory of private and retail fuel storage tanks in the province; this listing is a copy of registered private and retail fuel storage tanks, obtained under Access to Public Information.

Notes: registration was not required for private fuel underground/aboveground storage tanks prior to January 1990, nor for furnace oil tanks prior to May 1, 2002; registration is not required for waste oil tanks in apartments, office buildings, residences, etc., or aboveground gas or diesel tanks. Records are not verified for accuracy or completeness.

Government Publication Date: Oct 2023

Fuel Storage Tank - Historic:

Provincial

[FSTH](#)

The Fuels Safety Branch of the Ontario Ministry of Consumer and Commercial Relations maintained a database of all registered private fuel storage tanks. Public records of private fuel storage tanks are only available since the registration became effective in September 1989. This information is now collected by the Technical Standards and Safety Authority.

Government Publication Date: Pre-Jan 2010*

Ontario Regulation 347 Waste Generators Summary:

Provincial

[GEN](#)

Regulation 347 of the Ontario EPA defines a waste generation site as any site, equipment and/or operation involved in the production, collection, handling and/or storage of regulated wastes. A generator of regulated waste is required to register the waste generation site and each waste produced, collected, handled, or stored at the site. This database contains the registration number, company name and address of registered generators including the types of hazardous wastes generated. It includes data on waste generating facilities such as: drycleaners, waste treatment and disposal facilities, machine shops, electric power distribution etc. This information is a summary of all years from 1986 including the most currently available data. As of January 1, 2023, businesses and institutions subject to the amended Reg. 347: General – Waste Management are required to report their activities and pay fees through Resource Productivity & Recovery Authority (RPRA) online Hazardous Waste Program Registry (HWPR) rather than the Hazardous Waste Information Network (HWIN) system previously operated by the Ministry of the Environment, Conservation and Parks (MECP). Some records may contain, within the company name, the phrase "See & Use..." followed by a series of letters and numbers. This occurs when one company is amalgamated with or taken over by another registered company. The number listed as "See & Use", refers to the new ownership and the other identification number refers to the original ownership. This phrase serves as a link between the 2 companies until operations have been fully transferred.

Government Publication Date: 1986-Mar 31, 2025

Greenhouse Gas Emissions from Large Facilities:

Federal

[GHG](#)

List of greenhouse gas emissions from large facilities made available by Environment Canada. Greenhouse gas emissions in kilotonnes of carbon dioxide equivalents (kt CO2 eq).

Government Publication Date: 2013-Feb 2025

TSSA Historic Incidents:

Provincial

[HINC](#)

List of historic incidences of spills and leaks of diesel, fuel oil, gasoline, natural gas, propane, and hydrogen recorded by the TSSA in their previous incident tracking system. The TSSA's Fuels Safety Program administers the Technical Standards & Safety Act 2000, providing fuel-related safety services associated with the safe transportation, storage, handling and use of fuels such as gasoline, diesel, propane, natural gas and hydrogen. Under this Act, the TSSA regulates fuel suppliers, storage facilities, transport trucks, pipelines, contractors and equipment or appliances that use fuels. Records are not verified for accuracy or completeness. This is not a comprehensive or complete inventory of historical fuel spills and leaks in the province. This listing is a copy of the data captured at one moment in time and is hence limited by the record date provided here.

Government Publication Date: 2006-June 2009*

Historical Business Activity Risk:

Federal

[HIST RISK](#)

Proprietary list of sites identified as potentially having engaged in business activity that poses a higher-than-normal risk of contamination. Records originate from historical city directories, and are included in this list based on broad business categories Potentially Hazardous Chemical Users and Fuel and Automotive, including but not limited to Dry Cleaners and Fuel Stations, Garages, etc. Inclusion in this list does not indicate that there is or ever has been contamination; rather, sites are included in this list due to their potential for having engaged in a business activity presenting an elevated risk of contamination. The list was compiled from various city directories including BC Directories, Hendersons, Mightys, Sun Directories, Vernons, and Wrights; spanning roughly 1920s through 1960 depending on information available by city.

This list is currently limited to sites as reported in the following provinces: Alberta, British Columbia, Saskatchewan.

Government Publication Date: 1920s - 1960

Indian & Northern Affairs Fuel Tanks:

Federal

[IAFT](#)

The Department of Indian & Northern Affairs Canada (INAC) maintains an inventory of aboveground & underground fuel storage tanks located on both federal and crown land. Our inventory provides information on the reserve name, location, facility type, site/facility name, tank type, material & ID number, tank contents & capacity, and date of tank installation.

Government Publication Date: 1950-Aug 2003*

Fuel Oil Spills and Leaks:

Provincial

[INC](#)

Listing of spills and leaks of diesel, fuel oil, gasoline, natural gas, propane, and hydrogen reported to the Spills Action Centre (SAC). This is not a comprehensive or complete inventory of fuel-related leaks, spills, and incidents in the province; this listing is a copy of incidents reported to the SAC, obtained under Access to Public Information. Includes incidents from fuel-related hazards such as spills, fires, and explosions. Records are not verified for accuracy or completeness.

Government Publication Date: 31 Oct, 2023

Landfill Inventory Management Ontario:

Provincial LIMO

The Landfill Inventory Management Ontario (LIMO) database is updated every year, as the Ministry of the Environment, Conservation and Parks compiles new and updated information. Includes small and large landfills currently operating as well as those which are closed and historic. Operators of larger landfills provide landfill information for the previous operating year to the ministry for LIMO including: estimated amount of total waste received, landfill capacity, estimated total remaining landfill capacity, fill rates, engineering designs, reporting and monitoring details, size of location, service area, approved waste types, leachate of site treatment, contaminant attenuation zone and more. The small landfills include information such as site owner, site location and certificate of approval # and status.

Government Publication Date: Mar 31, 2022

Canadian Mine Locations:

Private MINE

This information is collected from the Canadian & American Mines Handbook. The Mines database is a national database that provides over 290 listings on mines (listed as public companies) dealing primarily with precious metals and hard rocks. Listed are mines that are currently in operation, closed, suspended, or are still being developed (advanced projects). Their locations are provided as geographic coordinates (x, y and/or longitude, latitude). As of 2002, data pertaining to Canadian smelters and refineries has been appended to this database.

Government Publication Date: 1998-2009*

Mineral Occurrences:

Provincial MNR

In the early 70's, the Ministry of Northern Development and Mines created an inventory of approximately 19,000 mineral occurrences in Ontario, in regard to metallic and industrial minerals, as well as some information on building stones and aggregate deposits. Please note that the "Horizontal Positional Accuracy" is approximately +/- 200 m. Many reference elements for each record were derived from field sketches using pace or chain/tape measurements against claim posts or topographic features in the area. The primary limiting factor for the level of positional accuracy is the scale of the source material. The testing of horizontal accuracy of the source materials was accomplished by comparing the plan metric (X and Y) coordinates of that point with the coordinates of the same point as defined from a source of higher accuracy.

Government Publication Date: 1846-Feb 2025

National Analysis of Trends in Emergencies System (NATES):

Federal NATE

In 1974 Environment Canada established the National Analysis of Trends in Emergencies System (NATES) database, for the voluntary reporting of significant spill incidents. The data was to be used to assist in directing the work of the emergencies program. NATES ran from 1974 to 1994. Extensive information is available within this database including company names, place where the spill occurred, date of spill, cause, reason and source of spill, damage incurred, and amount, concentration, and volume of materials released.

Government Publication Date: 1974-1994*

Non-Compliance Reports:

Provincial NCPL

The Ministry of the Environment Conservation and Parks (MECP) provides information about non-compliant discharges of contaminants to air and water that exceed legal allowable limits, from regulated industrial and municipal facilities. A reported non-compliance failure may be in regard to a Control Order, Certificate of Approval, Sectoral Regulation or specific regulation/act. MECP publicly releases the Environmental Compliance Report (ECR) on the Ontario Data Catalogue. In Ontario, all facilities with regulated wastewater discharges or air emissions under the Ontario Water Resources Act and the Environmental Protection Act must monitor and report any cases where approved operating limits have been exceeded.

Government Publication Date: Dec 31, 2023

National Defense & Canadian Forces Fuel Tanks:

Federal NDFT

The Department of National Defense and the Canadian Forces maintains an inventory of all aboveground & underground fuel storage tanks located on DND lands. Our inventory provides information on the base name, location, tank type & capacity, tank contents, tank class, date of tank installation, date tank last used, and status of tank as of May 2001. This database will no longer be updated due to the new National Security protocols which have prohibited any release of this database.

Government Publication Date: Up to May 2001*

National Defense & Canadian Forces Spills:

Federal NDSP

The Department of National Defense and the Canadian Forces maintains an inventory of spills to land and water. All spill sites have been classified under the "Transportation of Dangerous Goods Act - 1992". Our inventory provides information on the facility name, location, spill ID #, spill date, type of spill, as well as the quantity of substance spilled & recovered.

Government Publication Date: Mar 1999-Nov 2023

National Defence & Canadian Forces Waste Disposal Sites:

Federal NDWD

The Department of National Defence and the Canadian Forces maintains an inventory of waste disposal sites located on DND lands. Where available, our inventory provides information on the base name, location, type of waste received, area of site, depth of site, year site opened/closed and status.

Government Publication Date: 2001-Apr 2007*

National Energy Board Pipeline Incidents:

Federal

NEBI

Locations of pipeline incidents from 2008 to present, made available by the Canada Energy Regulator (CER) - previously the National Energy Board (NEB). Includes incidents reported under the Onshore Pipeline Regulations and the Processing Plant Regulations related to pipelines under federal jurisdiction, does not include incident data related to pipelines under provincial or territorial jurisdiction.

Government Publication Date: 2008-Jul 31, 2025

National Energy Board Wells:

Federal

NEBP

The NEBW database contains information on onshore & offshore oil and gas wells that are outside provincial jurisdiction(s) and are thereby regulated by the National Energy Board. Data is provided regarding the operator, well name, well ID No./UWI, status, classification, well depth, spud and release date.

Government Publication Date: 1920-Feb 2003*

National Environmental Emergencies System (NEES):

Federal

NEES

In 2000, the Emergencies program implemented NEES, a reporting system for spills of hazardous substances. For the most part, this system only captured data from the Atlantic Provinces, some from Quebec and Ontario and a portion from British Columbia. Data for Alberta, Saskatchewan, Manitoba and the Territories was not captured. However, NEES is also a repository for previous Environment Canada spill datasets. NEES is composed of the historic datasets ' or Trends ' which dates from approximately 1974 to present. NEES Trends is a compilation of historic databases, which were merged and includes data from NATES (National Analysis of Trends in Emergencies System), ARTS (Atlantic Regional Trends System), and NEES. In 2001, the Emergencies Program determined that variations in reporting regimes and requirements between federal and provincial agencies made national spill reporting and trend analysis difficult to achieve. As a consequence, the department has focused efforts on capturing data on spills of substances which fall under its legislative authority only (CEPA and FA). As such, the NEES database will be decommissioned in December 2004.

Government Publication Date: 1974-2003*

National PCB Inventory:

Federal

NPCB

Environment Canada's National PCB inventory includes information on in-use PCB containing equipment in Canada including federal, provincial and private facilities. Federal out-of-service PCB containing equipment and PCB waste owned by the federal government or by federally regulated industries such as airlines, railway companies, broadcasting companies, telephone and telecommunications companies, pipeline companies, etc. are also listed. Although it is not Environment Canada's mandate to collect data on non-federal PCB waste, the National PCB inventory includes some information on provincial and private PCB waste and storage sites. Some addresses provided may be Head Office addresses and are not necessarily the location of where the waste is being used or stored.

Government Publication Date: 1988-2008*

National Pollutant Release Inventory:

Federal

NPR2

The National Pollutant Release Inventory (NPRI) is Canada's public inventory of pollutant releases (to air, water and land), disposals, and transfers for recycling. The inventory, managed by Environment and Climate Change Canada, tracks over 300 substances. Under the authority of the Canadian Environmental Protection Act (CEPA), owners or operators of facilities that meet published reporting requirements are required to report to the NPRI.

Government Publication Date: Feb 2024

National Pollutant Release Inventory - Historic:

Federal

NPRI

Environment Canada has defined the National Pollutant Release Inventory ("NPRI") as a federal government initiative designed to collect comprehensive national data regarding releases to air, water, or land, and waste transfers for recycling for more than 300 listed substances. This data holds historic records; current records are found in NPR2.

Government Publication Date: 1993-May 2017

Oil and Gas Wells:

Private

OGWE

The Nickle's Energy Group (publisher of the Daily Oil Bulletin) collects information on drilling activity including operator and well statistics. The well information database includes name, location, class, status and depth. The main Nickle's database is updated on a daily basis, however, this database is updated on a monthly basis. More information is available at www.nickles.com.

Government Publication Date: 1988-Aug 31, 2025

Ontario Oil and Gas Wells:

Provincial

OOGW

In 1998, the Ministry of Natural Resources (MNR) handed over to the Ontario Oil, Gas and Salt Resources (OGSR) Corporation, the responsibility of maintaining a database of oil and gas wells drilled in Ontario. The OGSR Library has over 20,000+ wells in their database. Information available for all wells in the ERIS database includes well owner/operator, location, permit issue date, and well cap date, license number, status, depth and the primary target (rock unit) of the well being drilled. All geology/stratigraphy table information, plus all water table information is also provided for each well record.

Government Publication Date: 1800-May 2025

Inventory of PCB Storage Sites:

Provincial [OPCB](#)

The Ontario Ministry of Environment, Waste Management Branch, maintains an inventory of PCB storage sites within the province. Ontario Regulation 11/82 (Waste Management - PCB) and Regulation 347 (Generator Waste Management) under the Ontario EPA requires the registration of inactive PCB storage equipment and/or disposal sites of PCB waste with the Ontario Ministry of Environment. This database contains information on: 1) waste quantities; 2) major and minor sites storing liquid or solid waste; and 3) a waste storage inventory.

Government Publication Date: 1987-Oct 2004; 2012-Dec 2013

Orders:

Provincial [ORD](#)

This is a subset taken from Ontario's Environmental Registry (EBR) database. It will include Orders on the registry such as (EPA s. 17) - Order for remedial work, (EPA s. 18) - Order for preventative measures, (EPA s. 43) - Order for removal of waste and restoration of site, (EPA s. 44) - Order for conformity with Act for waste disposal sites, (EPA s. 136) - Order for performance of environmental measures.

Government Publication Date: 1994 - Aug 31, 2025

Canadian Pulp and Paper:

Private [PAP](#)

This information is part of the Pulp and Paper Canada Directory. The Directory provides a comprehensive listing of the locations of pulp and paper mills and the products that they produce.

Government Publication Date: 1999, 2002, 2004, 2005, 2009-2014

Parks Canada Fuel Storage Tanks:

Federal [PCFT](#)

Canadian Heritage maintains an inventory of known fuel storage tanks operated by Parks Canada, in both National Parks and at National Historic Sites. The database details information on site name, location, tank install/removal date, capacity, fuel type, facility type, tank design and owner/operator.

Government Publication Date: 1920-Jan 2005*

Pesticide Register:

Provincial [PES](#)

The Ontario Ministry of the Environment and Climate Change maintains a database of licensed operators and vendors of registered pesticides.

Government Publication Date: Oct 2011 - Aug 31, 2025

Ontario PFAS Spills:

Provincial [PFAS](#)

This specific list of spills includes those incidents where one or more of the listed contaminants are identified in the PFAS Structure List and/or PFAS Chemicals Without Explicit Structure List made available by the United States Environmental Protection Agency (US EPA), is originally sourced from the Ministry of the Environment, Conservation and Parks spills related data. Information from 1988-2002 was part of the ORIS (Occurrence Reporting Information System). The SAC (Spills Action Centre) handles all spills reported in Ontario. Regulations for spills in Ontario are part of the MOE's Environmental Protection Act, Part X.

Government Publication Date: 1988-Jun 2024; Aug 2024; Oct-Nov 2024

NPRI Reporters - PFAS Substances:

Federal [PFCH](#)

The National Pollutant Release Inventory (NPRI) is Canada's public inventory of releases, disposals, and transfers, tracking over 320 pollutants. Per- and polyfluoroalkyl substances (PFAS) are a group of over 4,700 human-made substances for which adverse environmental and health effects have been observed. This listing of PFAS substance reporters includes those NPRI facilities that reported substances that are found in either: a) the Comprehensive Global Database of PFASs compiled by the Organisation for Economic Co-operation and Development (OECD), b) the US Environmental Protection Agency (US EPA) Master List of PFAS Substances, c) the US EPA list of PFAS chemicals without explicit structures, or d) the US EPA list of PFAS structures (encompassing the largest set of structures having sufficient levels of fluorination to potentially impart PFAS-type properties).

Government Publication Date: Feb 2024

Potential PFAS Handlers from NPRI:

Federal [PFHA](#)

The National Pollutant Release Inventory (NPRI) is Canada's public inventory of releases, disposals, and transfers, tracking over 320 pollutants. Per- and polyfluoroalkyl substances (PFAS) are a group of over 4,700 human-made substances for which adverse environmental and health effects have been observed. This list of potential PFAS handlers includes those NPRI facilities that reported business activity (NAICS code) included in the US Environmental Protection Agency (US EPA) list of Potential PFAS-Handling Industry Sectors, further described as operating in industry sectors where literature reviews indicate that PFAS may be handled and/or released. Inclusion of a facility in this listing does not indicate that PFAS are being manufactured, processed, used, or released by the facility - these are facilities that potentially handle PFAS based on their industrial profile.

Government Publication Date: Feb 2024

Pipeline Incidents:

Provincial [PINC](#)

List of pipeline incidents (strikes, leaks, spills). This is not a comprehensive or complete inventory of pipeline incidents in the province; this listing is an historical copy of records previously obtained under Access to Public Information. Records are not verified for accuracy or completeness.

Government Publication Date: Feb 28, 2021

Potential PFAS Handlers from EASR:

Provincial **PPHA**

The Ontario Environmental Activity and Sector Registry (EASR), described in Ontario Regulation 245/11, allows businesses with less complex operations - and hence not requiring an Environmental Compliance Approval - to register their activities with the Ontario Ministry of the Environment, Conservation and Parks (MECP). This list of potential PFAS handlers includes those EASR facilities that reported business activity (NAICS code) included in the US Environmental Protection Agency (US EPA) list of Potential PFAS-Handling Industry Sectors, further described as operating in industry sectors where literature reviews indicate that PFAS may be handled and/or released. Inclusion of a facility in this listing does not indicate that PFAS are being manufactured, processed, used.

Government Publication Date: Jun 30, 2024

Private and Retail Fuel Storage Tanks:

Provincial **PRT**

The Fuels Safety Branch of the Ontario Ministry of Consumer and Commercial Relations maintained a database of all registered private fuel storage tanks and licensed retail fuel outlets. This database includes an inventory of locations that have gasoline, oil, waste oil, natural gas and/or propane storage tanks on their property. The MCCR no longer collects this information. This information is now collected by the Technical Standards and Safety Authority (TSSA).

Government Publication Date: 1989-1996*

Permit to Take Water:

Provincial **PTTW**

This is a subset taken from Ontario's Environmental Registry (EBR) database. It will include PTTW's on the registry such as OWRA s. 34 - Permit to take water.

Government Publication Date: 1994 - Aug 31, 2025

Ontario Regulation 347 Waste Receivers Summary:

Provincial **REC**

Part V of the Ontario Environmental Protection Act ("EPA") regulates the disposal of regulated waste through an operating waste management system or a waste disposal site operated or used pursuant to the terms and conditions of a Certificate of Approval or a Provisional Certificate of Approval. Regulation 347 of the Ontario EPA defines a waste receiving site as any site or facility to which waste is transferred by a waste carrier. A receiver of regulated waste is required to register the waste receiving facility. This database represents registered receivers of regulated wastes, identified by registration number, company name and address, and includes receivers of waste such as: landfills, incinerators, transfer stations, PCB storage sites, sludge farms and water pollution control plants. This information is a summary of all years from 1986 including the most currently available data.

Government Publication Date: 1986-1990, 1992-2021

Record of Site Condition:

Provincial **RSC**

The Record of Site Condition (RSC) is part of the Ministry of the Environment's Brownfields Environmental Site Registry. Protection from environmental cleanup orders for property owners is contingent upon documentation known as a record of site condition (RSC) being filed in the Environmental Site Registry. In order to file an RSC, the property must have been properly assessed and shown to meet the soil, sediment and groundwater standards appropriate for the use (such as residential) proposed to take place on the property. The Record of Site Condition Regulation (O. Reg. 153/04) details requirements related to site assessment and clean up. RSCs filed after July 1, 2011 will also be included as part of the new (O.Reg. 511/09). The Government of Ontario states that it is not responsible for the accuracy of the information in this Registry.

Government Publication Date: 1997-Sept 2001, Oct 2004-Aug 2025

Retail Fuel Storage Tanks:

Private **RST**

This database includes an inventory of retail fuel outlet locations (including marinas) that have on their property gasoline, oil, waste oil, natural gas and / or propane storage tanks.

Government Publication Date: 1999-Apr 30, 2025

Scott's Manufacturing Directory:

Private **SCOT**

Scott's Directories is a data bank containing information on over 200,000 manufacturers across Canada. Even though Scott's listings are voluntary, it is the most comprehensive database of Canadian manufacturers available. Information concerning a company's address, plant size, and main products are included in this database.

Government Publication Date: 1992-Mar 2011*

Ontario Spills:

Provincial **SPL**

List of spills and incidents made available by the Ministry of the Environment, Conservation and Parks. This database identifies information such as location (approximate), type and quantity of contaminant, date of spill, environmental impact, cause, nature of impact, etc. Information from 1988-2002 was part of the ORIS (Occurrence Reporting Information System). The SAC (Spills Action Centre) handles all spills reported in Ontario. Regulations for spills in Ontario are part of the MOE's Environmental Protection Act, Part X.

Government Publication Date: 1988-Jun 2024; Aug 2024; Oct-May 2025

Wastewater Discharger Registration Database:

Provincial

[SRDS](#)

Facilities that report either municipal treated wastewater effluent or industrial wastewater discharges under the Effluent Monitoring and Effluent Limits (EMEL) and Municipal/Industrial Strategy for Abatement Regulations. The Municipal/Industrial Strategy for Abatement (MISA) division of the Ontario Ministry of Environment keeps record of direct dischargers of toxic pollutants within nine sectors including: Electric Power Generation, Mining, Petroleum Refining, Organic Chemicals, Inorganic Chemicals, Pulp & Paper, Metal Casting, Iron & Steel, and Quarries.

Government Publication Date: 1990-Dec 31, 2021

Anderson's Storage Tanks:

Private

[TANK](#)

The information provided in this database was collected by examining various historical documents, which identified the location of former storage tanks, containing substances such as fuel, water, gas, oil, and other various types of miscellaneous products. Information is available in regard to business operating at tank site, tank location, permit year, permit & installation type, no. of tanks installed & configuration and tank capacity. Data contained within this database pertains only to the city of Toronto and is not warranted to be complete, exhaustive or authoritative. The information was collected for research purposes only.

Government Publication Date: 1915-1953*

Transport Canada Fuel Storage Tanks:

Federal

[TCFT](#)

List of fuel storage tanks currently or previously owned or operated by Transport Canada. This inventory also includes tanks on The Pickering Lands, which refers to 7,530 hectares (18,600 acres) of land in Pickering, Markham, and Uxbridge owned by the Government of Canada since 1972; properties on this land has been leased by the government since 1975, and falls under the Site Management Policy of Transport Canada, but is administered by Public Works and Government Services Canada. This inventory provides information on the site name, location, tank age, capacity and fuel type.

Government Publication Date: 1970 - Apr 2024

Variances for Abandonment of Underground Storage Tanks:

Provincial

[VAR](#)

Listing of variances granted for storage tank abandonment. This is not a comprehensive or complete inventory of tank abandonment variances in the province; this listing is a copy of tank abandonment variance records previously obtained under Access to Public Information. In Ontario, registered underground storage tanks must be removed within two years of disuse; if removal of a tank is not feasible, an application may be sought for a variance from this code requirement.

Records are not verified for accuracy or completeness.

Government Publication Date: Feb 28, 2022

Waste Disposal Sites - MOE CA Inventory:

Provincial

[WDS](#)

The Ontario Ministry of Environment, Waste Management Branch, maintains an inventory of known open (active or inactive) and closed disposal sites in the Province of Ontario. Active sites maintain a Certificate of Approval, are approved to receive and are receiving waste. Inactive sites maintain Certificate(s) of Approval but are not receiving waste. Closed sites are not receiving waste. The data contained within this database was compiled from the MOE's Certificate of Approval database. Locations of these sites may be cross-referenced to the Anderson database described under ERIS's Private Source Database section, by the CA number. All new Environmental Compliance Approvals handed out after Oct 31, 2011 for Waste Disposal Sites will still be found in this database.

Government Publication Date: Oct 2011 - Aug 31, 2025

Waste Disposal Sites - MOE 1991 Historical Approval Inventory:

Provincial

[WDSH](#)

In June 1991, the Ontario Ministry of Environment, Waste Management Branch, published the "June 1991 Waste Disposal Site Inventory", of all known active and closed waste disposal sites as of October 30st, 1990. For each "active" site as of October 31st 1990, information is provided on site location, site/CA number, waste type, site status and site classification. For each "closed" site as of October 31st 1990, information is provided on site location, site/CA number, closure date and site classification. Locations of these sites may be cross-referenced to the Anderson database described under ERIS's Private Source Database section, by the CA number.

Government Publication Date: Up to Oct 1990*

Water Well Information System:

Provincial

[WWIS](#)

This database describes locations and characteristics of water wells found within Ontario in accordance with Regulation 903. It includes such information as coordinates, construction date, well depth, primary and secondary use, pump rate, static water level, well status, etc. Also included are detailed stratigraphy information, approximate depth to bedrock and the approximate depth to the water table.

Government Publication Date: Dec 31 2023

Definitions

Database Descriptions: This section provides a detailed explanation for each database including: source, information available, time coverage, and acronyms used. They are listed in alphabetic order.

Detail Report: This is the section of the report which provides the most detail for each individual record. Records are summarized by location, starting with the project property followed by records in closest proximity.

Distance: The distance value is the distance between plotted points, not necessarily the distance between the sites' boundaries. All values are an approximation.

Direction: The direction value is the compass direction of the site in respect to the project property and/or center point of the report.

Elevation: The elevation value is taken from the location at which the records for the site address have been plotted. All values are an approximation. Source: Google Elevation API.

Executive Summary: This portion of the report is divided into 3 sections:

'Report Summary'- Displays a chart indicating how many records fall on the project property and, within the report search radii.

'Site Report Summary'-Project Property'- This section lists all the records which fall on the project property. For more details, see the 'Detail Report' section.

'Site Report Summary-Surrounding Properties'- This section summarizes all records on adjacent properties, listing them in order of proximity from the project property. For more details, see the 'Detail Report' section.

Map Key: The map key number is assigned according to closest proximity from the project property. Map Key numbers always start at #1. The project property will always have a map key of '1' if records are available. If there is a number in brackets beside the main number, this will indicate the number of records on that specific property. If there is no number in brackets, there is only one record for that property.

The symbol and colour used indicates 'elevation': the red inverted triangle will dictate 'ERIS Sites with Lower Elevation', the yellow triangle will dictate 'ERIS Sites with Higher Elevation' and the orange square will dictate 'ERIS Sites with Same Elevation.'

Unplottables: These are records that could not be mapped due to various reasons, including limited geographic information. These records may or may not be in your study area, and are included as reference.

EXP Services Inc.

522 Cambridge LTD.

Phase One Environmental Site Assessment

522 Cambridge Street South, Ottawa, Ontario

OTT-25011403-B0

February 19, 2026

Appendix E: Aerial Photographs

Filename: \\exp\data\OTT-25011403-60 Execution\65 Drawings\CAD\OTT-25011403-B0_522 Cambridge-St-S_Ph1.dwg
 Last Saved: Oct 31, 2025 3:59 PM
 Last Plotted: Oct 31, 2025 3:59 PM
 Plotted By: SavicM



AERIAL PHOTOGRAPH SOURCE: geoOttawa (<https://maps.ottawa.ca/geoottawa/>)

LEGEND

- - - - - PROPERTY BOUNDARY
- - - - - STUDY AREA (250m)

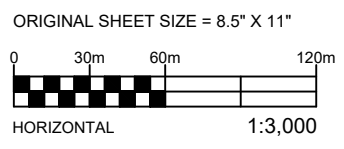

EXP Services Inc. www.exp.com
 t: +1.613.688.1899 | f: +1.613.225.7337
 2650 Queensview Drive, Suite 100
 Ottawa, ON K2B 8H6, Canada

DATE OCTOBER 2025		PROJECT: PHASE ONE ENVIRONMENTAL SITE ASSESSMENT 522 CAMBRIDGE STREET SOUTH, OTTAWA, ONTARIO		project no. OTT-25011403-B0
DESIGN LW	CHECKED CK	TITLE: 1928 AERIAL PHOTOGRAPH		scale 1:3,000
DRAWN BY MS		FIG E-1		

Filename: \\exp\data\OTT-25011403-60 Execution\65 Drawings\CAD\OTT-25011403-B0_522 Cambridge-St-S_Ph1.dwg
 Last Saved: Oct 31, 2025 3:45 PM
 Last Plotted: Oct 31, 2025 3:45 PM
 Plotted By: SavicM

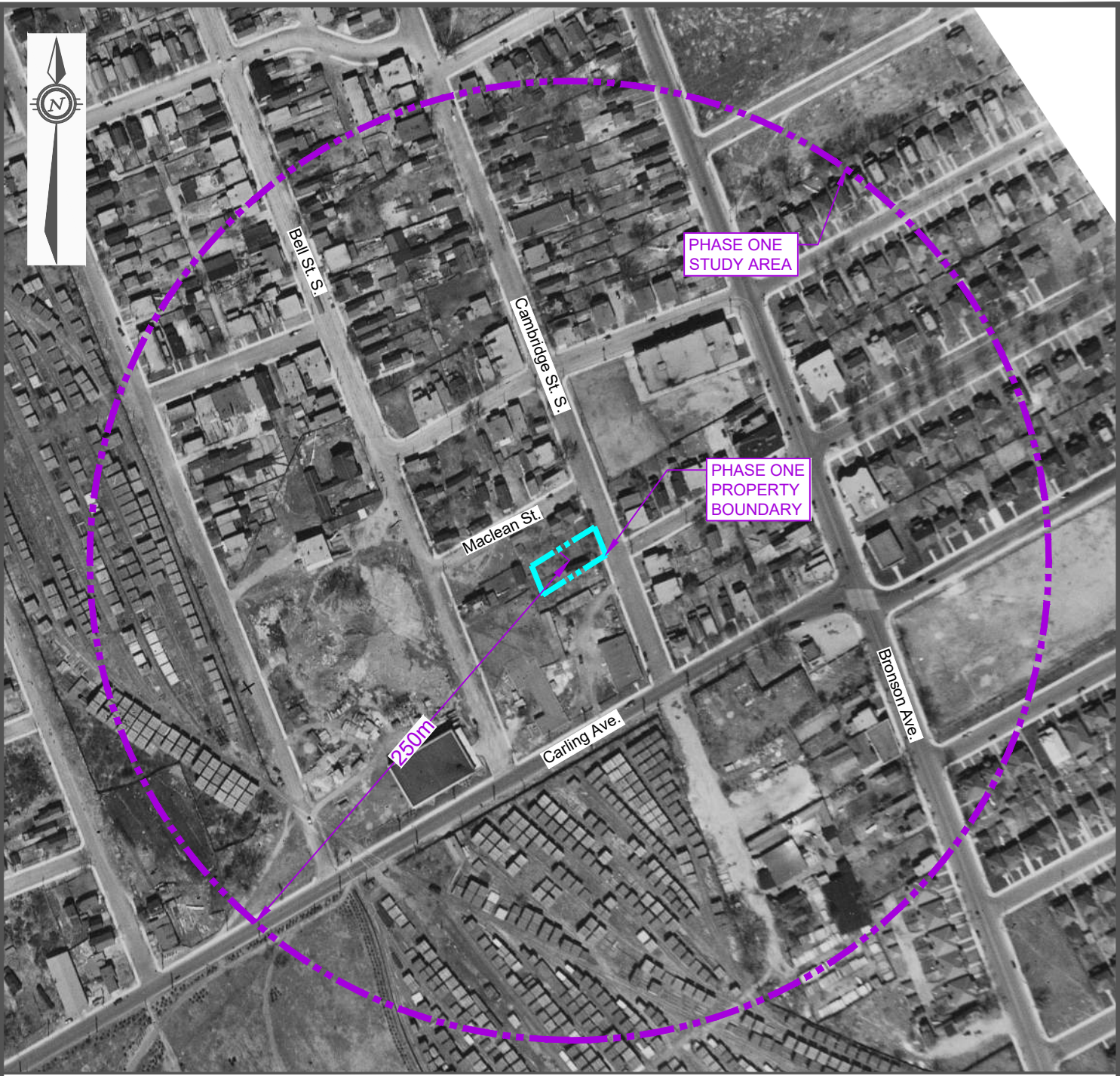

LEGEND

- - - - - PROPERTY BOUNDARY
- - - - - STUDY AREA (250m)

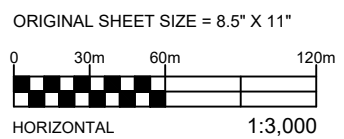

EXP Services Inc. www.exp.com
 t: +1.613.688.1899 | f: +1.613.225.7337
 2650 Queensview Drive, Suite 100
 Ottawa, ON K2B 8H6, Canada

DATE OCTOBER 2025		PROJECT: PHASE ONE ENVIRONMENTAL SITE ASSESSMENT 522 CAMBRIDGE STREET SOUTH, OTTAWA, ONTARIO		project no. OTT-25011403-B0
DESIGN LW	CHECKED CK	TITLE: 1935 AERIAL PHOTOGRAPH		scale 1:3,000
DRAWN BY MS				FIG E-2

Filename: \\exp\data\OTT-25011403-80_60 Execution\65 Drawings\CAD\OTT-25011403-80_522 Cambridge-St-S_Ph1.dwg
 Last Saved: Oct 31, 2025 3:45 PM
 Last Plotted: Oct 31, 2025 3:46 PM
 Plotted By: SavicM



LEGEND

- PROPERTY BOUNDARY
- STUDY AREA (250m)

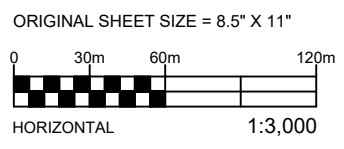

EXP Services Inc. www.exp.com
 t: +1.613.688.1899 | f: +1.613.225.7337
 2650 Queensview Drive, Suite 100
 Ottawa, ON K2B 8H6, Canada

DATE OCTOBER 2025		PROJECT: PHASE ONE ENVIRONMENTAL SITE ASSESSMENT 522 CAMBRIDGE STREET SOUTH, OTTAWA, ONTARIO			project no. OTT-25011403-B0	
DESIGN LW	CHECKED CK	TITLE: 1946 AERIAL PHOTOGRAPH			scale 1:3,000	
DRAWN BY MS					FIG E-3	

Filename: \\exp\data\OTT-25011403-60 Execution\65 Drawings\CAD\OTT-25011403-B0_522 Cambridge-St-S_Ph1.dwg
 Last Saved: Oct 31, 2025 3:45 PM
 Last Plotted: Oct 31, 2025 3:46 PM
 Plotted By: SavicM



AERIAL PHOTOGRAPH SOURCE: geoOttawa (<https://maps.ottawa.ca/geoottawa/>)

LEGEND

- - - - - PROPERTY BOUNDARY
- - - - - STUDY AREA (250m)

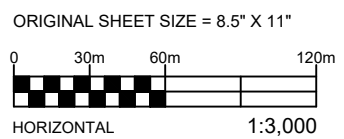

EXP Services Inc. www.exp.com
 t: +1.613.688.1899 | f: +1.613.225.7337
 2650 Queensview Drive, Suite 100
 Ottawa, ON K2B 8H6, Canada

DATE OCTOBER 2025		PROJECT: PHASE ONE ENVIRONMENTAL SITE ASSESSMENT 522 CAMBRIDGE STREET SOUTH, OTTAWA, ONTARIO		project no. OTT-25011403-B0
DESIGN LW	CHECKED CK	TITLE: 1958 AERIAL PHOTOGRAPH		scale 1:3,000
DRAWN BY MS		FIG E-4		

Filename: \\exp\data\OTT-25011403-60 Execution\65 Drawings\CAD\OTT-25011403-B0_522 Cambridge-St-S_Ph1.dwg
 Last Saved: Oct 31, 2025 3:45 PM
 Last Plotted: Oct 31, 2025 3:46 PM
 Plotted by: SavicM



LEGEND

- - - - - PROPERTY BOUNDARY
- - - - - STUDY AREA (250m)

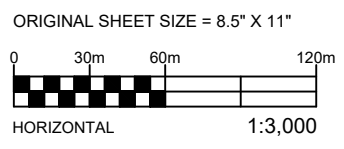

EXP Services Inc. www.exp.com
 t: +1.613.688.1899 | f: +1.613.225.7337
 2650 Queensview Drive, Suite 100
 Ottawa, ON K2B 8H6, Canada

DATE OCTOBER 2025		PROJECT: PHASE ONE ENVIRONMENTAL SITE ASSESSMENT 522 CAMBRIDGE STREET SOUTH, OTTAWA, ONTARIO		project no. OTT-25011403-B0
DESIGN LW	CHECKED CK	TITLE: 1965 AERIAL PHOTOGRAPH		scale 1:3,000
DRAWN BY MS		FIG E-5		

Filename: \\exp\data\OTT-25011403-60 Execution\65 Drawings\CAD\OTT-25011403-B0_522 Cambridge-St-S_Ph1.dwg
 Last Saved: Oct 31, 2025 3:45 PM
 Last Plotted: Oct 31, 2025 3:46 PM
 Plotted By: SavicM

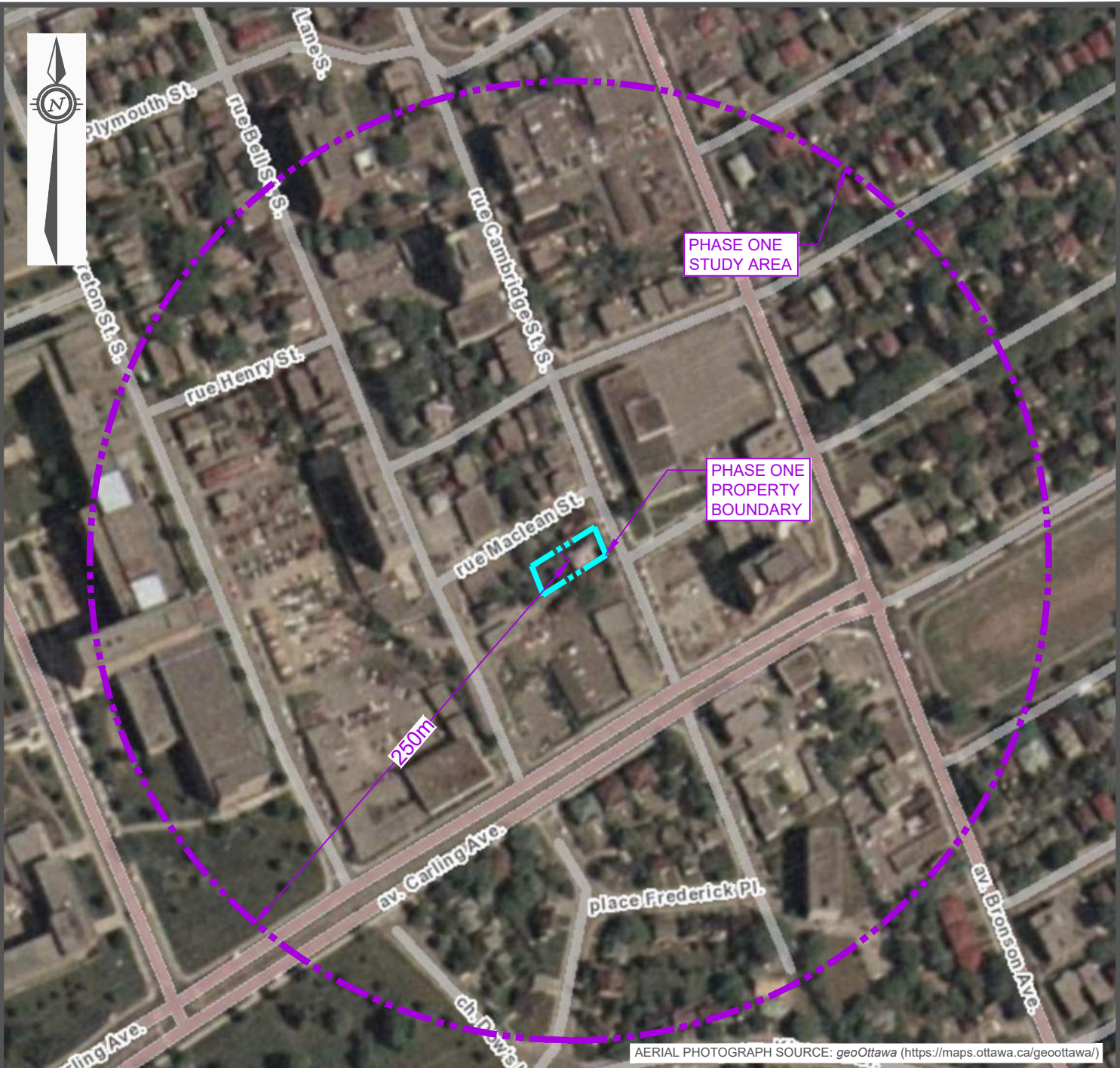

AERIAL PHOTOGRAPH SOURCE: geoOttawa (<https://maps.ottawa.ca/geoottawa/>)

LEGEND

- - - - - PROPERTY BOUNDARY
- - - - - STUDY AREA (250m)

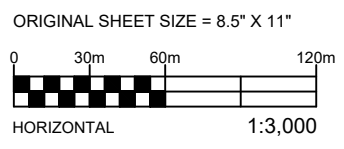

EXP Services Inc. www.exp.com
 t: +1.613.688.1899 | f: +1.613.225.7337
 2650 Queensview Drive, Suite 100
 Ottawa, ON K2B 8H6, Canada

DATE OCTOBER 2025		PROJECT: PHASE ONE ENVIRONMENTAL SITE ASSESSMENT 522 CAMBRIDGE STREET SOUTH, OTTAWA, ONTARIO		project no. OTT-25011403-B0
DESIGN LW	CHECKED CK	TITLE: 1976 AERIAL PHOTOGRAPH		scale 1:3,000
DRAWN BY MS		FIG E-6		

Filename: \\exp\data\OTT-25011403-60 Execution\65 Drawings\CAD\OTT-25011403-B0_522 Cambridge-St-S_Ph1.dwg
 Last Saved: Oct 31, 2025 3:45 PM
 Last Plotted: Oct 31, 2025 3:46 PM
 Plotted By: SavicM

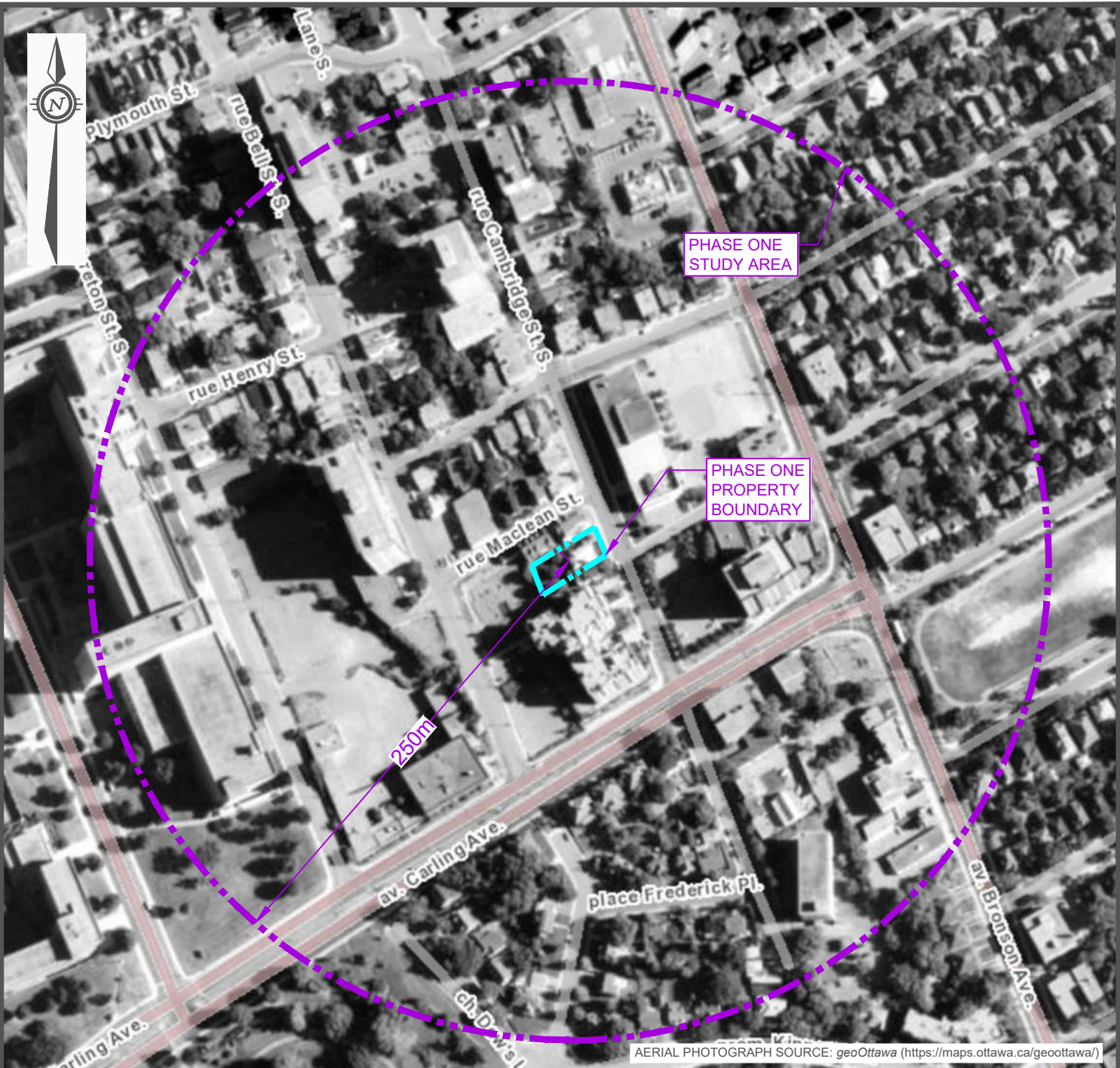

LEGEND

- - - - - PROPERTY BOUNDARY
- - - - - STUDY AREA (250m)

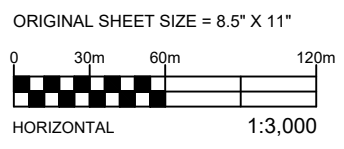

EXP Services Inc. www.exp.com
 t: +1.613.688.1899 | f: +1.613.225.7337
 2650 Queensview Drive, Suite 100
 Ottawa, ON K2B 8H6, Canada

DATE OCTOBER 2025		PROJECT: PHASE ONE ENVIRONMENTAL SITE ASSESSMENT 522 CAMBRIDGE STREET SOUTH, OTTAWA, ONTARIO		project no. OTT-25011403-B0
DESIGN LW	CHECKED CK	TITLE: 1991 AERIAL PHOTOGRAPH		scale 1:3,000
DRAWN BY MS		FIG E-7		

Filename: \\exp\data\OTT-25011403-60_Execution\65_Drawings\CAD\OTT-25011403-B0_522 Cambridge-St-S_Ph1.dwg
 Last Saved: Oct 31, 2025 3:45 PM
 Last Plotted: Oct 31, 2025 3:46 PM
 Plotted By: SavicM

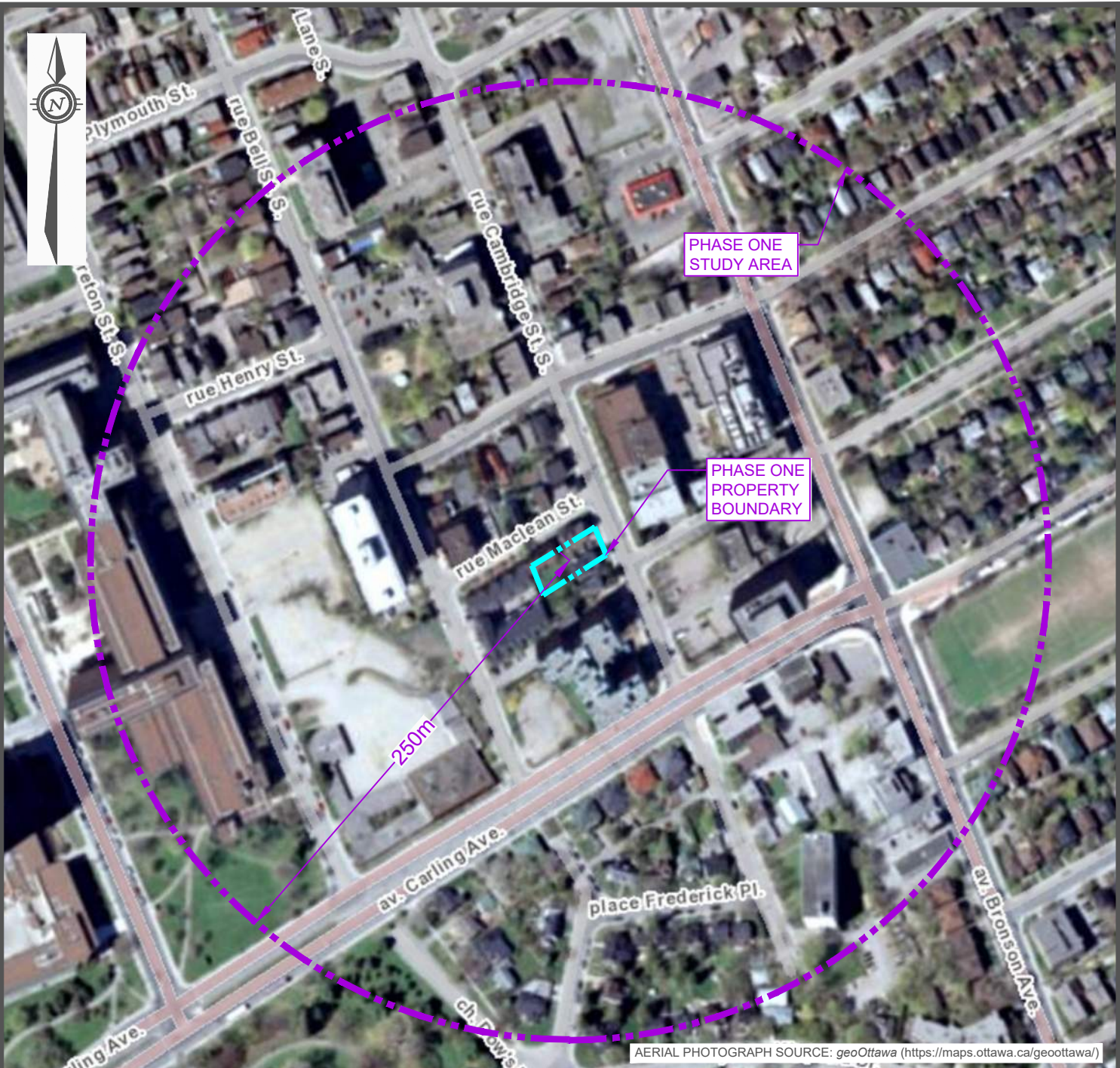

AERIAL PHOTOGRAPH SOURCE: geoOttawa (<https://maps.ottawa.ca/geoottawa/>)

LEGEND

- - - - - PROPERTY BOUNDARY
- - - - - STUDY AREA (250m)

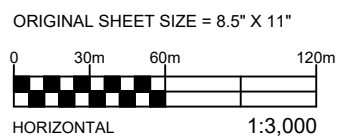

EXP Services Inc. www.exp.com
 t: +1.613.688.1899 | f: +1.613.225.7337
 2650 Queensview Drive, Suite 100
 Ottawa, ON K2B 8H6, Canada

DATE OCTOBER 2025		PROJECT: PHASE ONE ENVIRONMENTAL SITE ASSESSMENT 522 CAMBRIDGE STREET SOUTH, OTTAWA, ONTARIO		project no. OTT-25011403-B0
DESIGN LW	CHECKED CK	TITLE: 2007 AERIAL PHOTOGRAPH		scale 1:3,000
DRAWN BY MS				FIG E-8

Filename: \\exp\data\OTT-25011403-80_60 Execution\65 Drawings\CAD\OTT-25011403-80_522 Cambridge-St--S_Ph1.dwg
 Last Saved: Oct 31, 2025 3:45 PM
 Last Plotted: Oct 31, 2025 3:46 PM
 Plotted By: SavicM

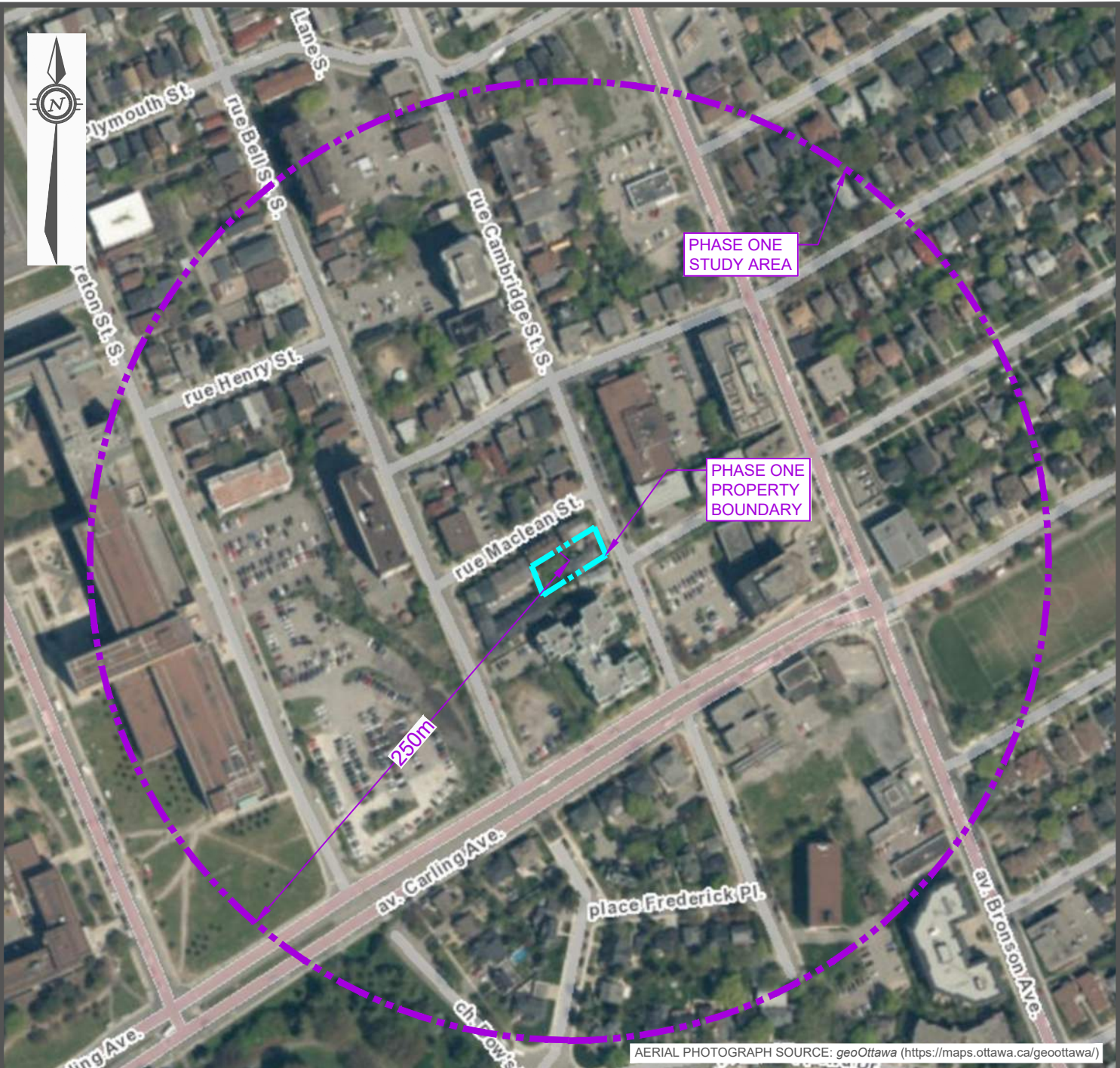

AERIAL PHOTOGRAPH SOURCE: geoOttawa (<https://maps.ottawa.ca/geoottawa/>)

LEGEND

- PROPERTY BOUNDARY
- STUDY AREA (250m)

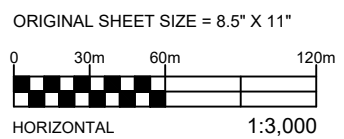

EXP Services Inc. www.exp.com
 t: +1.613.688.1899 | f: +1.613.225.7337
 2650 Queensview Drive, Suite 100
 Ottawa, ON K2B 8H6, Canada

DATE OCTOBER 2025	PROJECT: PHASE ONE ENVIRONMENTAL SITE ASSESSMENT 522 CAMBRIDGE STREET SOUTH, OTTAWA, ONTARIO	project no. OTT-25011403-B0
DESIGN LW	CHECKED CK	scale 1:3,000
DRAWN BY MS	TITLE: 2017 AERIAL PHOTOGRAPH	
		FIG E-9

Filename: \\exp\data\OTT-25011403-60_Execution\65 Drawings\CAD\OTT-25011403-B0_522 Cambridge-St-S_Ph1.dwg
 Last Saved: Oct 31, 2025 3:45 PM
 Last Plotted: Oct 31, 2025 3:46 PM
 Plotted By: SavicM

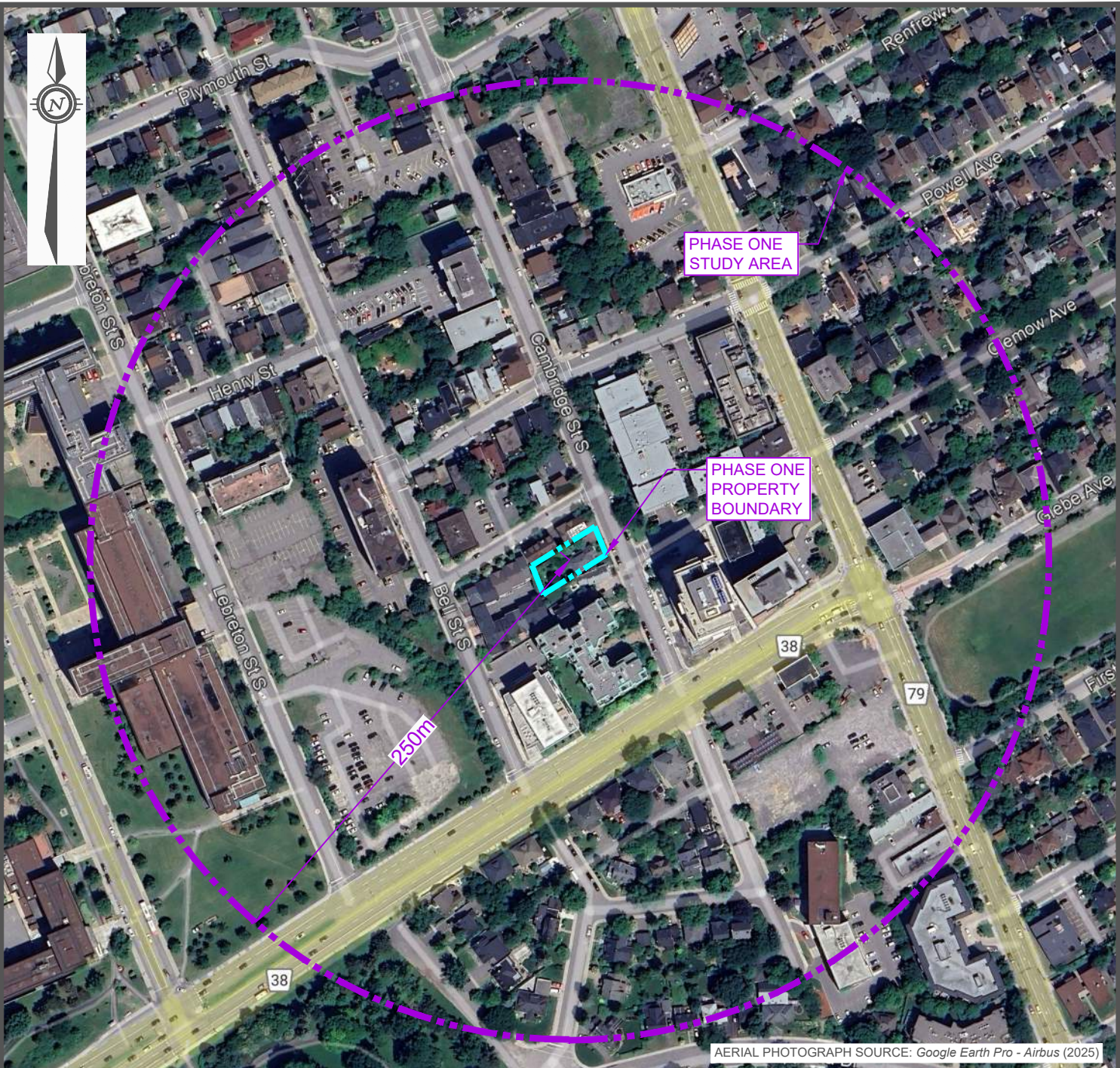

LEGEND

- - - - - PROPERTY BOUNDARY
- - - - - STUDY AREA (250m)

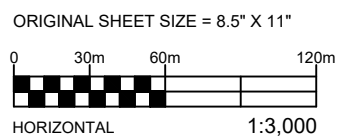

EXP Services Inc. www.exp.com
 t: +1.613.688.1899 | f: +1.613.225.7337
 2650 Queensview Drive, Suite 100
 Ottawa, ON K2B 8H6, Canada

DATE OCTOBER 2025		PROJECT: PHASE ONE ENVIRONMENTAL SITE ASSESSMENT 522 CAMBRIDGE STREET SOUTH, OTTAWA, ONTARIO		project no. OTT-25011403-B0
DESIGN LW	CHECKED CK	TITLE: 2025 AERIAL PHOTOGRAPH		scale 1:3,000
DRAWN BY MS				FIG E-10

EXP Services Inc.

522 Cambridge LTD.

Phase One Environmental Site Assessment

522 Cambridge Street South, Ottawa, Ontario

OTT-25011403-B0

February 19, 2026

Appendix F: Site Photographs



Photograph No. 1

View of the front of the site building.



Photograph No. 2

View of the rear of the site building.



Photograph No. 3

View of the basement interior.



Photograph No. 4

View of the A/C unit on the south side of the residence.



Photograph No. 5

View of the building interior.



Photograph No. 6

View of the adjacent residential properties to the south.



Photograph No. 7

View of one of the adjacent residential properties to the northeast.