

Copyright Reserved

The Contractor shall verify and be responsible for all dimensions. DO NOT scale the drawing - any errors or omissions shall be reported to Stantec without delay.  
The Copyrights to all designs and drawings are the property of Stantec. Reproduction or use for any purpose other than that authorized by Stantec is forbidden.

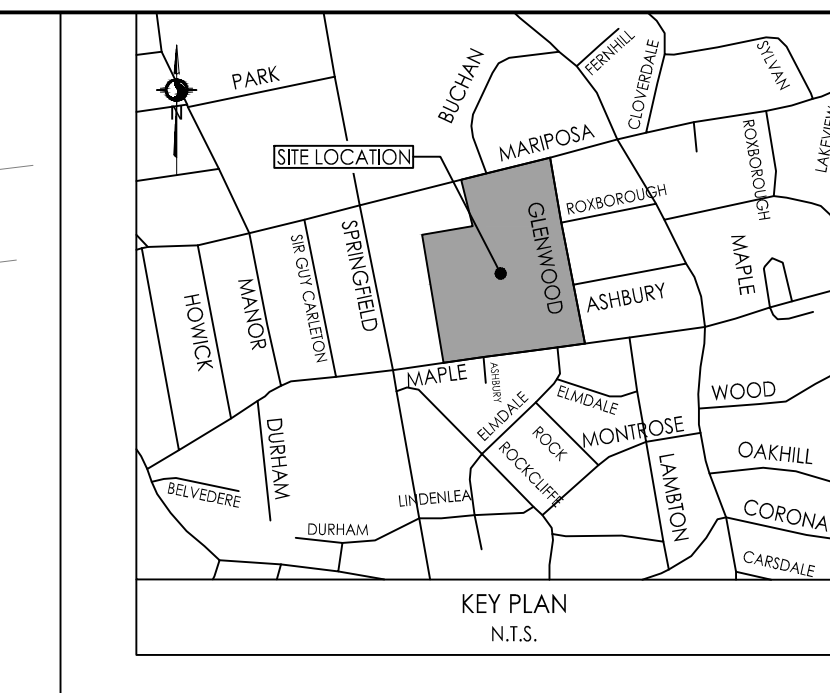

Legend

- ORIGINAL GROUND ELEVATION
- PROPOSED ELEVATION
- PROPOSED LOT CORNER ELEVATION
- EXISTING LOT CORNER ELEVATION
- FLOW DIRECTION AND GRADE
- ENGINEERED FILL REQUIRED
- TERRACING 3:1 SLOPE MAXIMUM (UNLESS OTHERWISE SHOWN)
- DIRECTION OF EMERGENCY OVERLAND FLOW
- PROPOSED VALVE BOX
- PROPOSED VALVE CHAMBER
- PROPOSED SANITARY SEWER MANHOLE
- PROPOSED STORM SEWER MANHOLE
- PROPOSED CATCHBASIN
- PROPOSED CB 1
- PROPOSED DEPRESSED CURB LOCATION
- PROPOSED BARRIER CURB
- OVERLAND SPILL LOCATION
- ROAD CUT REINSTATEMENT PER CITY STD R10
- EXISTING DRAINAGE PATTERN

Notes

DEVELOPER/OWNER: ASHBURY COLLEGE  
MUNICIPAL ADDRESS:  
362 MARIPOSA AVENUE, OTTAWA, ON K1M 0T3  
LEGAL DESCRIPTION OF PROPERTY:  
BLOCK A REGISTERED PLAN 251 &  
PART OF BLOCK 10 REGISTERED PLAN 92, CITY OF OTTAWA  
N 74° 08' 30" E, N 80° 44' 30" E  
N 81° 15' 00" E, N 12° 23' 30" W  
N 12° 18' 40" W, N 12° 27' 00" W  
  
PIN: 04224-0234  
SITE AREA = 5.3 HECTARES  
  
BOUNDARY INFORMATION COMPILED FROM EXISTING RECORDS AND FIELD SURVEY  
  
BEARINGS ARE GRID, DERIVED FROM CAN-NET 2016 REAL TIME NETWORK GPS OBSERVATIONS AND ARE REFERENCED TO SPECIFIED CONTROL POINTS 01919680105 AND 01919843761.  
MTM ZONE 9 (76°30' WEST LONGITUDE) NAD-83 (ORIGINAL).

1.	ISSUED FOR SITE PLAN APPLICATION	MJS	PM	26.04.21
Revision		By	Appd.	YY.MM.DD
File Name:	116501019 DB.DWG	MJS	AG	MJS
		Dwn.	Chkd.	Dgn.
Permit-Seal				26.02.22
				YY.MM.DD

Client/Project  
ASHBURY COLLEGE

ASHBURY COLLEGE  
SYNTHETIC TURF FIELD  
OTTAWA, ON

Title  
SITE GRADING PLAN

Project No.	116501019	Scale	0 5 15 25m 1:500
Drawing No.		Sheet	Revision

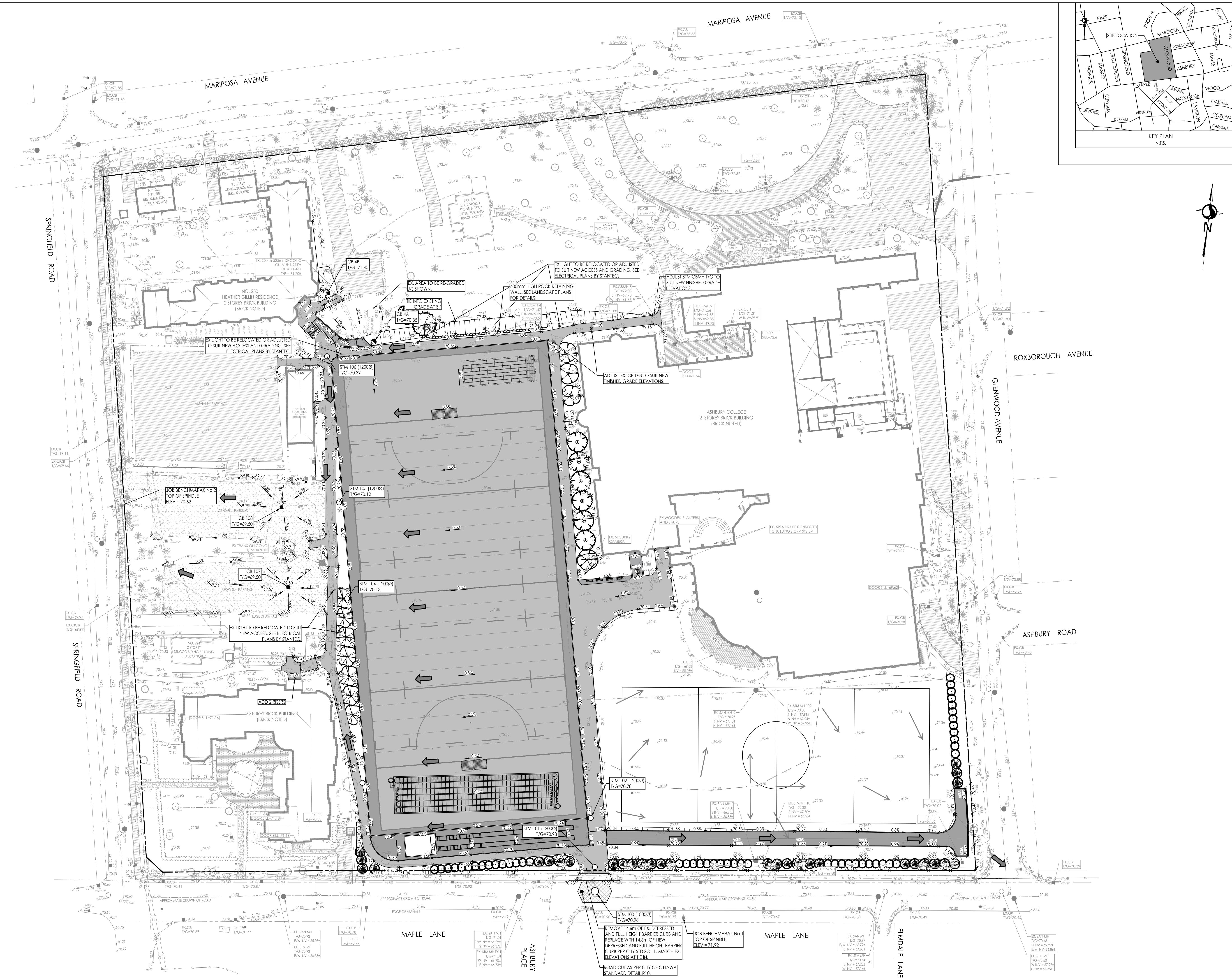

ALL DESIGNS, LAYOUTS, DETAILS, AND OTHER INFORMATION SHOWN IN THIS SET OF PLANS SHALL ADHERE TO THE PROJECT NOTES AND APPLICABLE SPECIFICATIONS

2025/04/21 3:08 PM By: mshard  
C:\Users\mshard\OneDrive\Documents\Projects\116501019 DB.DWG