

DATE: 2024-02-26 10:58 AM (107) 266-0008



- NOTES**
1. RAILING AND FENCE DETAILS SHOWN ON DRAWING C7-408
 2. TREE PLANTING BEHIND PRECAST BLOCK RETAINING WALLS IS NOT PERMITTED WITHIN 2.0M OF THE BACK OF THE WALL. ROOT CONTROL HEADGERS (BARRIERS AND BAGS) SHALL BE USED FOR ALL TREE PLANTINGS IN THE VICINITY OF WALLS.
 3. THE TOP OF WALL ELEVATIONS SPECIFIED FOR PRECAST CONCRETE BLOCKS ARE DETAILED AND SUBJECT TO SHOP DRAWING REVIEW. THE SUPPLIER MAY ELECT TO IMPLEMENT MORE STEPS THAN SHOWN WHICH WILL BE REVIEWED BY LANDSCAPE AND CIVIL THROUGH THE SHOP DRAWING REVIEW PROCESS.
 4. EXISTING AND POST-CONSTRUCTION GROUNDWATER ELEVATIONS ARE SHOWN AS PER THE HYDROGEOLOGICAL REPORT. THE ELEVATIONS ARE NOT INTENDED TO REPRESENT THE CONDITIONS DIRECTLY BEHIND THE WALLS. THE WALLS ARE TO BE BACKFILLED WITH FREE DRAINING MATERIALS AND DRAINAGE AS SPECIFIED AND HAVE NOT BEEN CONSIDERED TO HYDROSTATIC BUILDUP BEHIND THE WALLS.

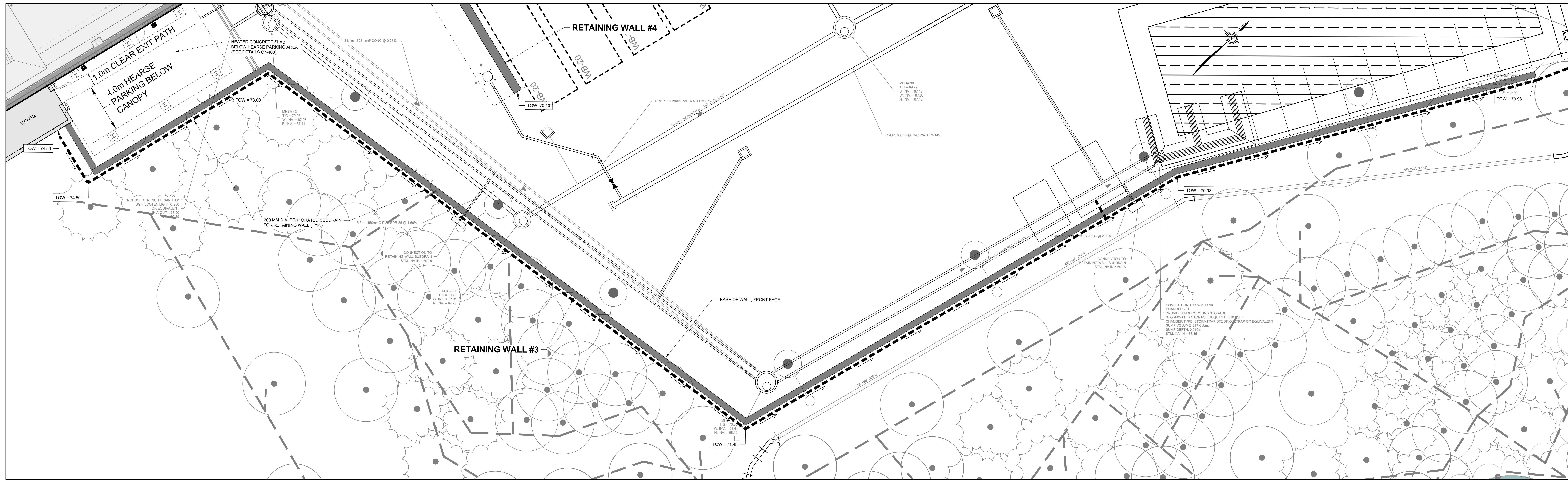
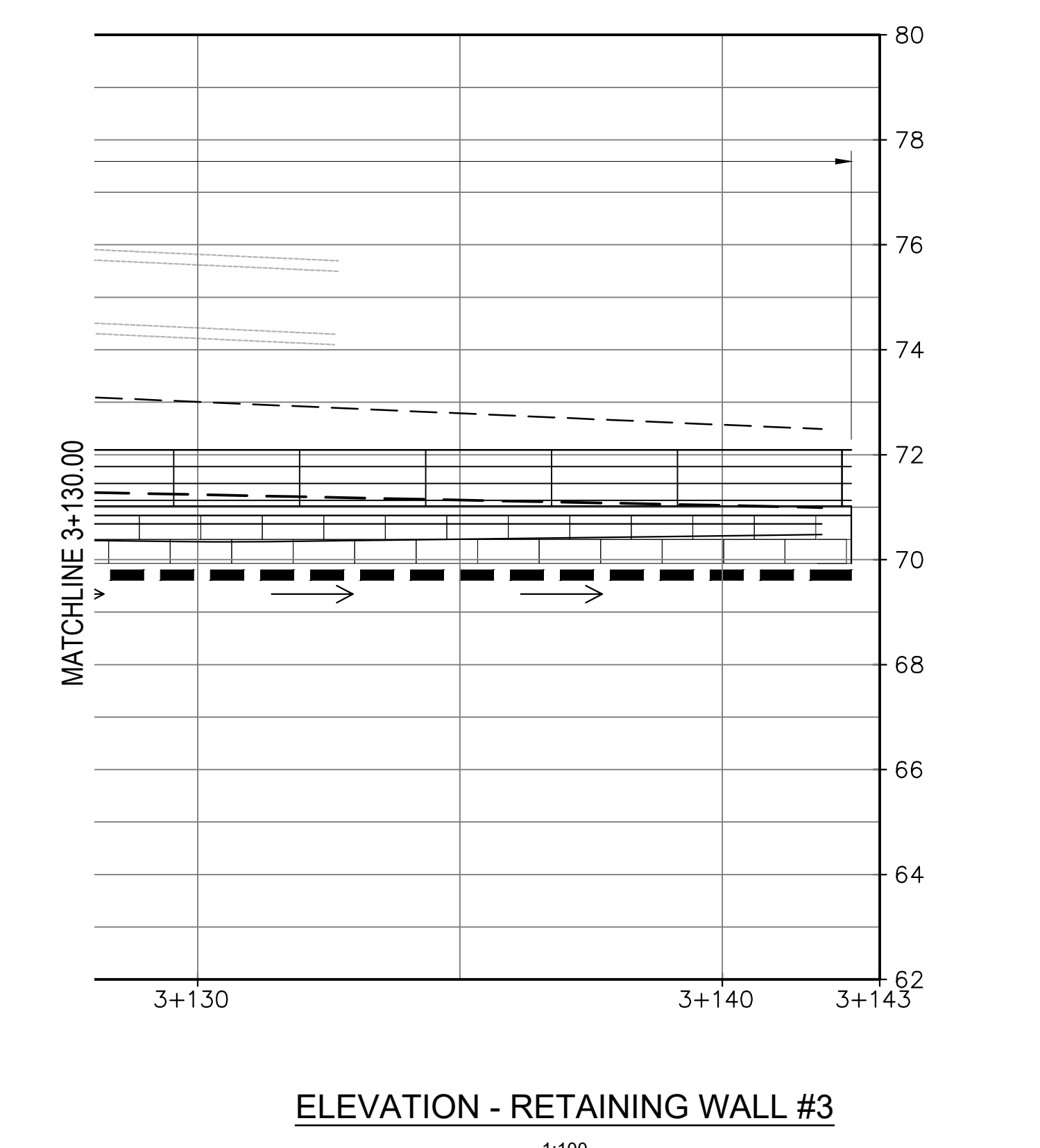
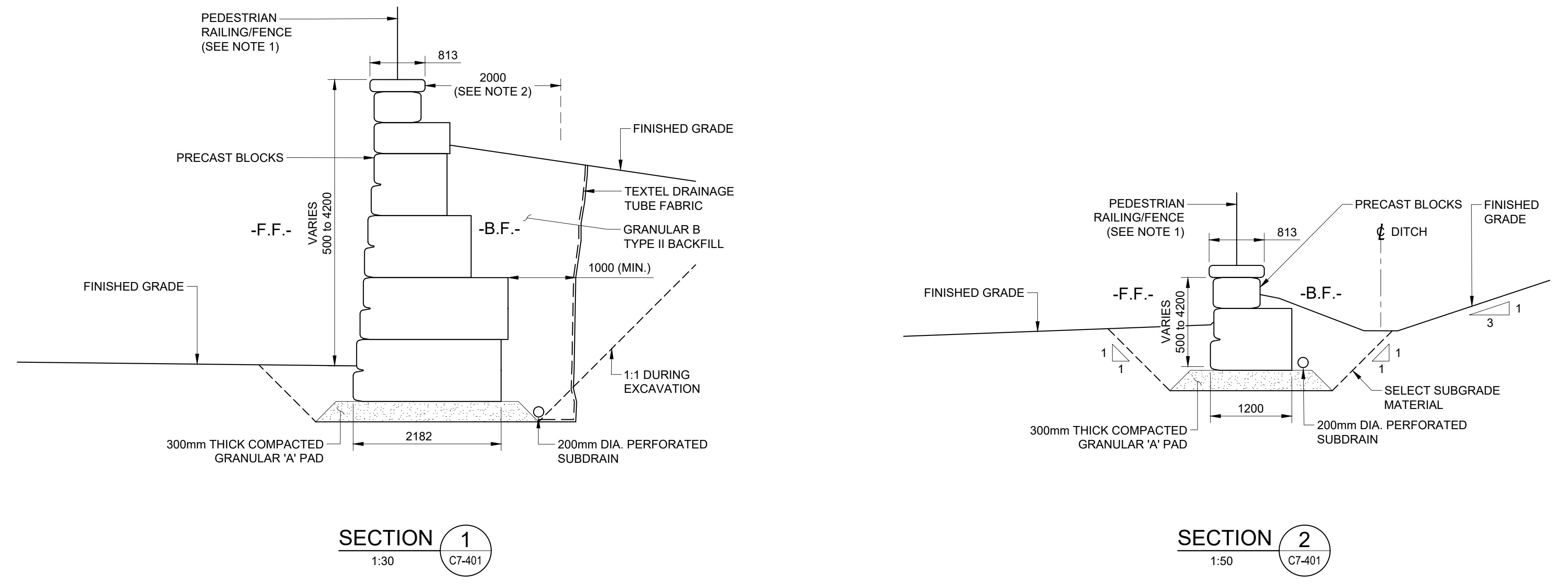

PROJECT
THE OTTAWA HOSPITAL
NEW CAMPUS
DEVELOPMENT -
PHASE 4 MAIN HOSPITAL
BUILDING
900 CARLING AVE, OTTAWA, ONTARIO

CLIENT
The Ottawa Hospital | Hôpital d'Ottawa

Infrastructure Ontario

PCL CONSTRUCTION | **EllisDon**

CLIENT PROJECT NO. 1070002

KEY PLAN
TREE NORTH PROJECT NORTH

REVISIONS

NO.	DESCRIPTION	DATE
10	SITE PLAN CONTROL, RESUBMISSION R3	2026-02-27
09	DESIGN BUILD BASELINE SUBMISSION	2026-03-05
08	FOUNDATION PERMIT SUBMISSION	2026-01-12
07	SITE PLAN CONTROL, RESUBMISSION	2026-01-12
06	85% DD SUBMISSION	2025-08-19
05	SITE PLAN CONTROL, RESUBMISSION	2025-08-05
04	65% DD SUBMISSION	2025-06-26
03	35% DD SUBMISSION	2025-01-28
02	ISSUED FOR ACPDR READINESS	2025-01-08
01	80% SD SUBMISSION	2024-08-15
N2	REVISED	DATE

NOT FOR CONSTRUCTION
DISCREPANCIES MUST BE REPORTED IMMEDIATELY TO THE ARCHITECT. BEFORE PROCEEDING, ONLY FIGURED DIMENSIONS ARE TO BE USED. CONTRACTORS MUST CHECK ALL DIMENSIONS ON SITE. THIS DRAWING IS PROTECTED BY COPYRIGHT.
ALL DIMENSIONS ARE SHOWN IN METRIC.

AUTHOR
wsp

PROJECT TEAM
DESIGN BUILDER: POLIED, A JOINT VENTURE
ARCHITECTURAL: PARKIN ARCHITECTS LIMITED, JOONIL LAMARIE PRATTE ARCHITECTES, ADAMSON ASSOCIATES ARCHITECTS
STRUCTURAL: 888 ARCHITECTS OTTAWA INC., SALAS O'BRIEN CANADA INC., BOUYFELLETTE PARIS/PAUL INC.
MECHANICAL: HH ANGLUS & ASSOCIATES LTD., SALAS O'BRIEN CANADA INC.
ELECTRICAL: MUELEY & BROWN INTERNATIONAL INC., WSP CANADA INC.
CIVIL: WSP CANADA INC.
LANDSCAPE: VERTICORE DESIGN INC., PAPP LANDSCAPE ARCHITECTURE

BUILDING CODE UMG BUILDING CODE CONSULTANTS LTD.
AUTHOR PROJECT NO. CA0027758.0-51

STAMP
B. N. N. LTD.
1001 165 5500
OTTAWA, ONT. K1R 7B5
PROFESSIONAL ENGINEER
PROVINCE OF ONTARIO

DRAWING TITLE
RETAINING WALL #3

DRAWN B. NANDAL | **CHECKED** M. THOM
SCALE AT 47° 46' AS SHOWN | DATE 2024-02-26
GRAPHIC SCALE

File Number: D07-12-26-0008 (Revision)
D07-12-23-0168 (Original)
Plan Number: 19424

DRAWING NO. C7-401 | **REV NO.** 10

#19424