

CLIENT
 minto Communities

COPYRIGHT
 This drawing has been prepared solely for the intended use, thus any reproduction or distribution for any purpose other than authorized by Arcadis is forbidden. Written dimensions shall have precedence over scaled dimensions. Contractors shall verify and be responsible for all dimensions and conditions on the job, and Arcadis shall be informed of any variations from the dimensions and conditions shown on the drawing. Shop drawings shall be submitted to Arcadis for general conformance before proceeding with fabrication.

formerly (B) Group Professional Services (Canada) Inc.
Arcadis Professional Services (Canada) Inc.

No.	DESCRIPTION	DATE
1	ISSUED FOR RE-ZONING	2020-09-11
2	REISSUED FOR RE-ZONING	2023-08-16
3	REISSUED FOR RE-ZONING	2023-09-28
4	SUBMISSION FOR SPA	2026-01-30
5	REVISED PER CITY COMMENTS	2026-04-02
6	REVISED PER NEW SITE PLAN	2026-04-17

SEE 010 & 011 FOR NOTES, LEGEND AND DETAILS

KEY PLAN
N.T.S.

NOT FOR CONSTRUCTION

1:200

SEAL

 S. E. LABADIE
 100214983
 2026-04-17
 PROVINCE OF ONTARIO

ARCADIS
 333 Preston Street - Suite 500
 Ottawa ON K1S 5N4 Canada
 tel 613 225 1311
 www.arcadis.com

PROJECT
178-200 ISABELLA

PROJECT NO: 124875

DRAWN BY: D.P.S.	CHECKED BY: D.V.
PROJECT MGR: S.E.L.	APPROVED BY: S.E.L.

SHEET TITLE
SITE SERVICING PLAN

SHEET NUMBER C-001	ISSUE 6
------------------------------	-------------------

File Location: J:\124875_Isabella\377_0_Production\7_03_Design\04_Civil\Sheets\C-001.dwg | Last Saved: April 1, 2026, by sumad3150 | Printed: April 16, 2026, 3:37:37 PM by Suma, Don
 1"=100' | XXXXX

GENERAL LEGEND

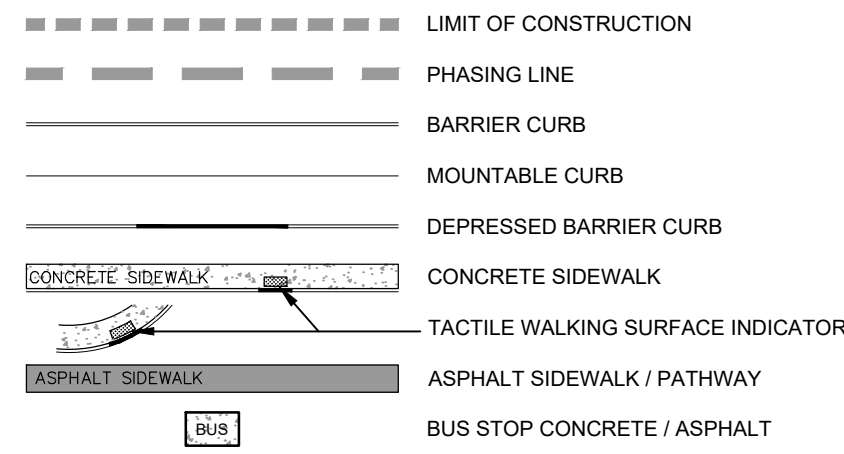

SERVICING LEGEND

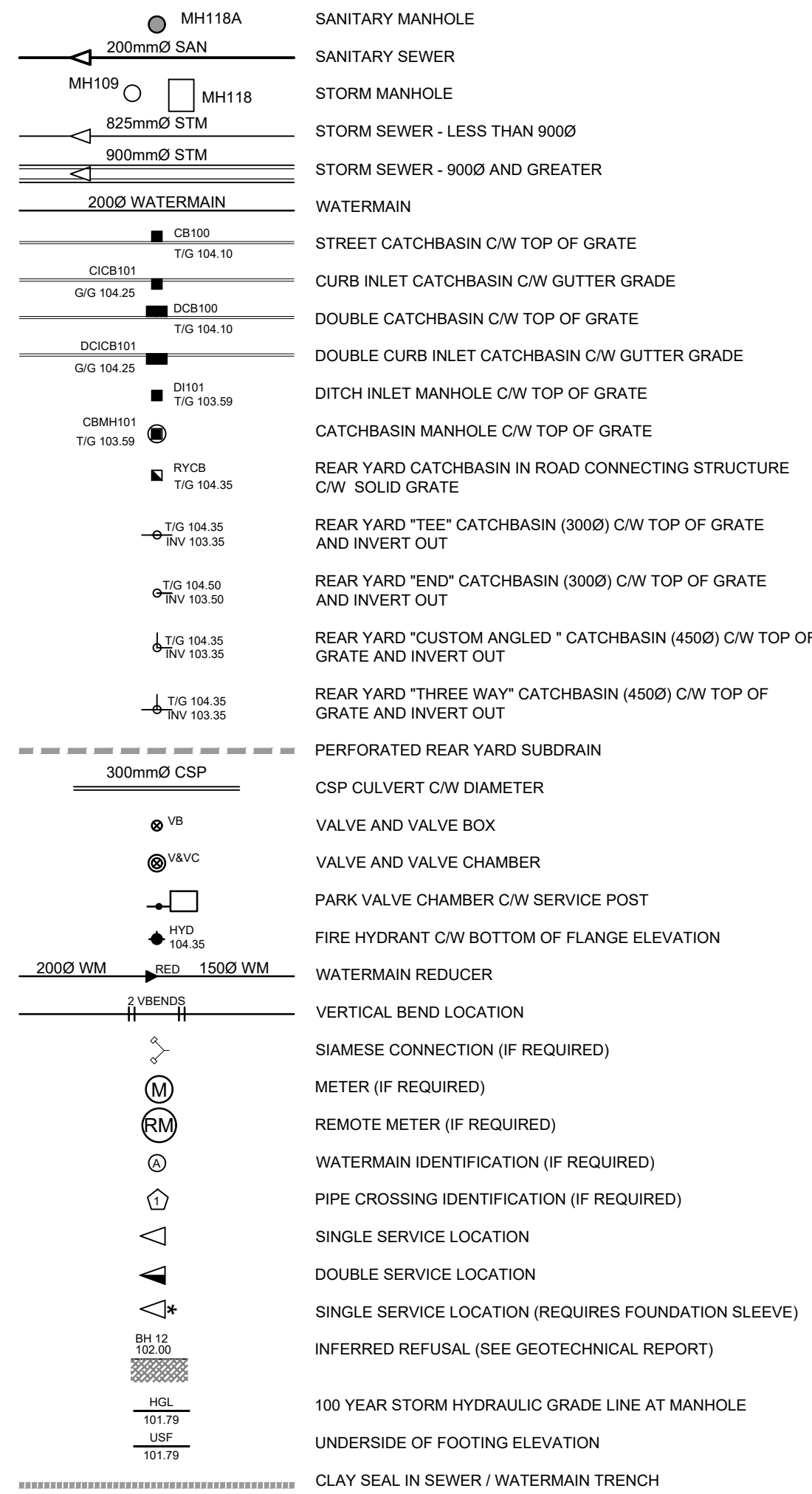

NOTES :

- ALL MATERIALS AND CONSTRUCTION IS TO BE IN ACCORDANCE WITH THE CURRENT CITY OF OTTAWA STANDARD DRAWINGS & SPECIFICATIONS OR OPSD/OPSS IF CITY DRAWINGS AND SPECIFICATIONS DO NOT APPLY.
- THE POSITION OF UNDERGROUND AND ABOVE GROUND SERVICE, UTILITIES AND STRUCTURES ARE NOT NECESSARILY SHOWN ON THE CONTRACT DRAWINGS, AND WHERE SHOWN, THE ACCURACY OF THE POSITION OF SUCH SERVICE, UTILITIES AND STRUCTURES IS NOT GUARANTEED. THE CONTRACTOR IS RESPONSIBLE FOR DETERMINING THE EXACT LOCATION, SIZE, MATERIAL AND ELEVATION OF ALL EXISTING SERVICES AND UTILITIES PRIOR TO CONSTRUCTION.
- THE CONTRACTOR SHALL REPORT ALL CONFLICTS, DISCOVERIES OF ERROR AND DISCREPANCIES TO THE ENGINEER.
- THE CONTRACTOR SHALL BE RESPONSIBLE TO PROTECT AND ASSUME RESPONSIBILITY FOR ALL UTILITIES WHETHER OR NOT SHOWN ON THESE DRAWINGS.
- THE CONTRACTOR SHALL BE RESPONSIBLE TO PROTECT ALL LANDS BEYOND THE SITE LIMITS. ANY AREAS BEYOND THE SITE LIMITS, WHICH ARE DISTURBED DURING CONSTRUCTION, SHALL BE REPAIRED AND RESTORED TO ORIGINAL CONDITION OR BETTER, TO THE SATISFACTION OF THE ADJACENT LAND OWNER. THE OWNER, THE OWNERS REPRESENTATIVES AND/OR THE AUTHORITY HAVING JURISDICTION AT THE EXPENSE OF THE CONTRACTOR.
- WHERE NECESSARY, THE CONTRACTOR SHALL IMPLEMENT A TRAFFIC MANAGEMENT PLAN TO THE SATISFACTION OF THE CITY OF OTTAWA. ALL CONSTRUCTION SIGNAGE MUST CONFORM TO THE LATEST VERSION OF THE M.T.O. MANUAL OF UNIFORM TRAFFIC CONTROL DEVICES. ALL TEMPORARY TRAFFIC CONTROL MEASURES MUST BE REMOVED UPON THE COMPLETION OF THE WORKS.
- SHOULD ANY BURIED ARCHAEOLOGICAL REMAINS BE FOUND ON THE PROPERTY DURING CONSTRUCTION ACTIVITIES, THE CONTRACTOR SHALL NOTIFY THE OWNER TO CONTACT THE HERITAGE OPERATIONS UNIT OF THE ONTARIO MINISTRY OF CULTURE MUST BE NOTIFIED IMMEDIATE, AND WORK WITHIN THE AREA SHALL BE CEASED UNTIL FURTHER NOTICE.
- FOR GEOTECHNICAL INFORMATION REFER TO GEOTECHNICAL REPORT PG5043-1 PREPARED BY PATERSON GROUP.
 - CAR ONLY PARKING AREA : (500mm)**
 - 50mm SUPERPAVE 12.5 ASPHALTIC CONCRETE
 - 150mm OPSS GRANULAR 'A' CRUSHED STONE
 - 300mm OPSS GRANULAR 'B' TYPE II
 - ACCESS LANES AND HEAVY TRUCK LOADING/ PARKING AREA : (690mm)**
 - 40mm SUPERPAVE 12.5 ASPHALTIC CONCRETE
 - 50mm SUPERPAVE 19.0 ASPHALTIC CONCRETE
 - 150mm OPSS GRANULAR 'A' CRUSHED STONE
 - 450mm OPSS GRANULAR 'B' TYPE II
- FOR GEODETIC BENCHMARK AND GEOMETRIC LAYOUT OF STREET AND LOTS, REFER TO TOPOGRAPHICAL SURVEY AND PLAN OF SUBDIVISION PREPARED BY STANTEC BENCHMARK BASED ON CAN-NET VIRTUAL REFERENCE SYSTEM NETWORK.
- FOR SITE PLAN INFORMATION, REFER TO SITE PLAN PREPARED BY PROJECT 1 STUDIO
- THESE DRAWINGS ARE NOT TO BE SCALED OR USED FOR LAYOUT PURPOSES
- ROADWAY SECTIONS REQUIRING GRADE RAISE TO PROPOSED SUB GRADE LEVEL TO BE FILLED WITH ACCEPTABLE NATIVE EARTH BORROW OR IMPORTED OPSS SELECTED SUBGRADE MATERIAL IF NATIVE MATERIAL IS DEFICIENT AS PER RECOMMENDATION OF GEOTECHNICAL ENGINEER.
- IN AREAS WHERE EXISTING GROUND IS BELOW THE PROPOSED ELEVATION OF SEWER AND WATERMAINS, GRADE RAISING AND FILLING IS TO BE IN ACCORDANCE WITH THE RECOMMENDATIONS OF THE GEOTECHNICAL REPORT. AS PER CITY GUIDELINES ALL WATERMAINS IN FILL AREAS ARE TO BE TIED WITH RESTRAINING JOINTS AND THRUST BLOCKS.
- THE CONTRACTOR SHALL IMPLEMENT THE EROSION AND SEDIMENT CONTROL PLAN PRIOR TO THE COMMENCEMENT OF ANY SITE CONSTRUCTION. ALL EROSION AND SEDIMENT CONTROL MEASURES SHALL BE INSTALLED TO THE SATISFACTION OF THE ENGINEER, OR ANY REGULATORY AGENCY. ALL EROSION AND SEDIMENT CONTROL MEASURES SHALL BE MAINTAINED UNTIL VEGETATION IS ESTABLISHED OR UNTIL THE START OF A SUBSEQUENT PHASE.
- CONTRACTORS SHALL BE RESPONSIBLE FOR KEEPING CLEAN ALL ROADS WHICH BECOME COVERED IN DUST, DEBRIS AND/OR MUD AS A RESULT OF ITS CONSTRUCTION OPERATIONS.
- THE CONTRACTOR SHALL BE RESPONSIBLE FOR ANY ADDITIONAL BEDDING OR ADDITIONAL STRENGTH PIPE SHOULD THE MAXIMUM OPSD TRENCH WIDTH BE EXCEEDED.
- ALL PIPE, CULVERTS, STRUCTURES REFER TO NOMINAL INSIDE DIMENSIONS.
- SHOULD CLAY SEALS BE REQUIRED, THEY SHALL BE INSTALLED AS PER THE RECOMMENDATIONS WITHIN THE GEOTECHNICAL REPORT.
- UNLESS SPECIFICALLY NOTED OTHERWISE, PIPE MATERIALS SHALL BE AS FOLLOWS:
 - WATERMAINS TO BE PVC DR18
 - SANITARY SEWER TO BE PVC DR35
 - PERFORATED STORM SEWERS IN REAR YARDS AND LANDSCAPE AREAS TO BE HDPE
 - STORM SEWERS 375mm DIAMETER AND LESS TO BE PVC DR35
 - STORM SEWERS 450mm DIAMETER AND GREATER TO BE CONCRETE, CLASS AS PER OPSD 807.010 OR 807.030, OR HIGHER FOR SHALLOW SEWERS, REFER TO CITY STANDARD S35.
- ANY CONNECTIONS TO EXISTING WATERMAINS ARE TO BE COMPLETED BY CITY FORCES. CONTRACTOR IS TO EXCAVATE, BACKFILL, COMPACT AND REINSTATE.
- ANY WATERMAIN WITH LESS THAN 2.4m AND ANY SEWER WITH LESS THAN 2.0m DEPTH OF COVER REQUIRES THERMAL INSULATION AS PER CITY OF OTTAWA STANDARD W22 OR AS APPROVED BY THE ENGINEER.
- ALL FIRE HYDRANTS AS PER CITY STANDARD W19, c/w 150mmØ LEAD UNLESS OTHERWISE SPECIFIED.
- ALL STUBBED SEWERS SHALL HAVE PRE-MANUFACTURED CAPS INSTALLED.
- ALL CATCHBASINS SHALL HAVE A 600mm SUMP. ALL CATCHBASIN MANHOLES, AND ALL STORM MANHOLES WITH OUTLETTING PIPE SIZES LESS THAN 900mm, SHALL HAVE A 300mm SUMP.
- ALL SANITARY MANHOLES IN PONDING AREAS SHALL BE EQUIPPED WITH A WATERTIGHT COVER.
- ALL LEADS FOR STREET CATCHBASINS AND CURB INLET CATCHBASINS CONNECTED TO MAIN SHALL BE 200mmØ PVC DR35 @ MIN 2% SLOPE UNLESS NOTED OTHERWISE. ALL LEADS FOR RYCB'S CONNECTED TO MAIN SHALL BE 200mmØ PVC DR35 @ MIN 1% SLOPE UNLESS NOTED OTHERWISE.
- UNLESS SPECIFICALLY NOTED OTHERWISE, ALL STREET CATCHBASINS SHALL BE INSTALLED WITH TWO - 3.0m MINIMUM SUBDRAINS INSTALLED LONGITUDINALLY, PARALLEL WITH THE CURB. ALL CATCHBASINS IN ASPHALT AREAS, NOT ADJACENT TO A CURB, SHALL BE INSTALLED WITH FOUR - 3.0m MINIMUM SUBDRAINS INSTALLED ORTHOGONALLY.
- INLET CONTROL DEVICES SHALL BE INSTALLED PRIOR TO COMPLETING THE ROAD BASE (GRANULAR A).
- ALL SEWER SERVICE LATERALS WITH MAINLINE CONNECTIONS DEEPER THAN 5.0m REQUIRE A CONTROLLED SETTLEMENT JOINT.
- EACH BUILDING SHALL BE EQUIPPED WITH A SANITARY AND STORM SEWER BACKWATER VALVE AND CLEAN-OUT ON ITS PRIMARY SERVICE, IF REQUIRED BY ONTARIO BUILDING CODE (BY OTHERS).
- THE SUBGRADE OF ALL STRUCTURES, PIPE, ROADS, SIDEWALKS, WALKWAYS, AND BUILDINGS SHALL BE INSPECTED BY THE GEOTECHNICAL ENGINEER PRIOR TO PROCEEDING WITH CONSTRUCTION.
- TOP COURSE ASPHALT SHALL NOT BE PLACED UNTIL THE FINAL CCTV INSPECTION AND NECESSARY REPAIRS HAVE BEEN COMPLETED TO THE SATISFACTION OF THE ENGINEER AND THE CITY OF OTTAWA.
- ALL RETAINING WALLS GREATER THAN 1.0m IN HEIGHT SHALL BE DESIGNED BY A QUALIFIED STRUCTURAL ENGINEER.
- ALL RETAINING WALLS GREATER THAN 0.6m IN HEIGHT REQUIRE A GUARD. ANY GUARD ON A RETAINING WALL GREATER THAN 1.0m IN HEIGHT SHALL BE DESIGNED BY THE QUALIFIED STRUCTURAL ENGINEER RESPONSIBLE FOR THE WALL DESIGN.
- UPON COMPLETION OF A RETAINING WALL, THE CONTRACTOR SHALL REQUEST A CONFORMANCE CERTIFICATE FROM THE QUALIFIED ENGINEER RESPONSIBLE FOR THE WALL DESIGN.



COPYRIGHT
This drawing has been prepared solely for the intended use, thus any reproduction or distribution for any purpose other than authorized by Arcadis is forbidden. Written dimensions shall have precedence over scaled dimensions. Contractors shall verify and be responsible for all dimensions and conditions on the job, and Arcadis shall be informed of any variations from the dimensions and conditions shown on the drawing. Shop drawings shall be submitted to Arcadis for general conformance before proceeding with fabrication.

ISSUES

No.	DESCRIPTION	DATE
1	ISSUED FOR RE-ZONING	2020-09-11
2	REISSUED FOR RE-ZONING	2023-08-16
3	REISSUED FOR RE-ZONING	2023-09-28
4	SUBMISSION FOR SPA	2026-01-30
5	REVISED PER CITY COMMENTS	2026-04-02
6	REVISED PER NEW SITE PLAN	2026-04-17

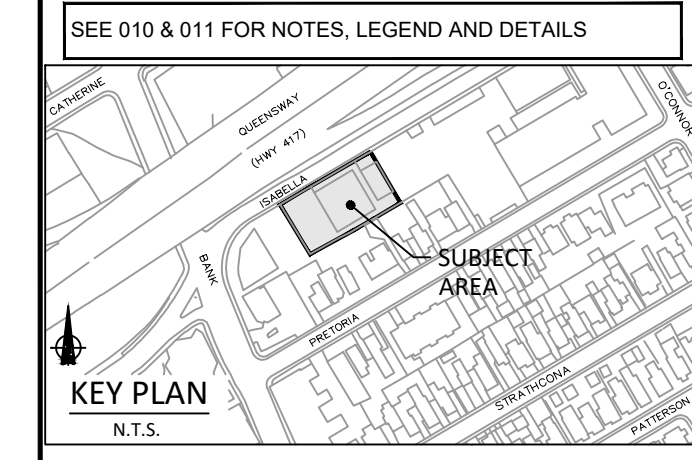

NOT FOR CONSTRUCTION

SEAL

ARCADIS

333 Preston Street - Suite 500
Ottawa ON K1S 5N4 Canada
tel 613 225 1311
www.arcadis.com

PROJECT
178-200 ISABELLA

PROJECT NO: 124875
DRAWN BY: D.P.S.
PROJECT MGR: S.E.L.

CHECKED BY: D.V.
APPROVED BY: S.E.L.

SHEET TITLE
NOTES & LEGEND

SHEET NUMBER C-010 **ISSUE** 6

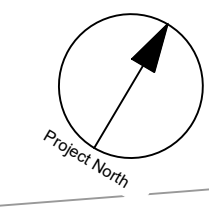
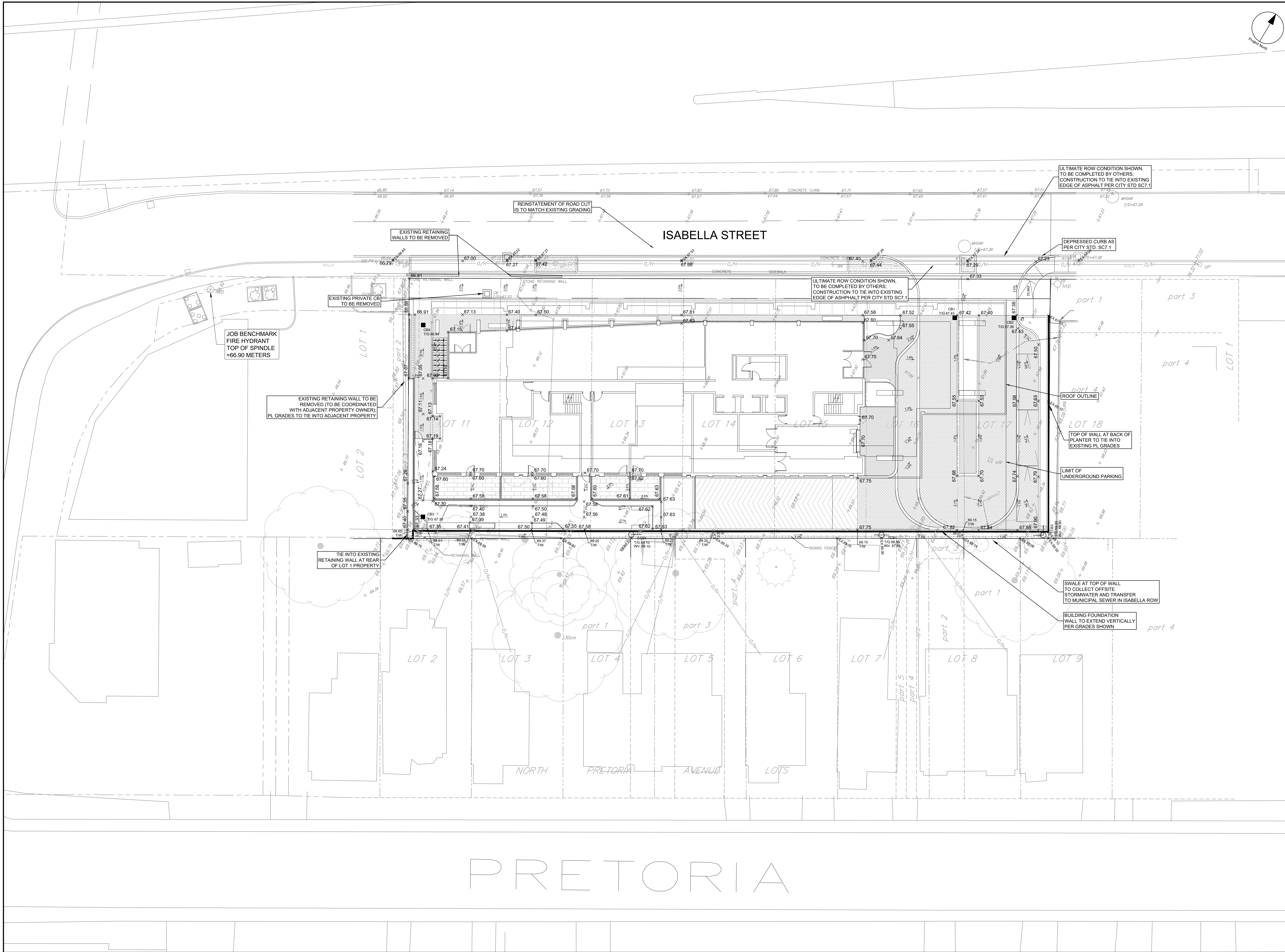

COPYRIGHT
 This drawing has been prepared solely for the intended use, thus any reproduction or distribution for any purpose other than authorized by Arcadis is forbidden. Written dimensions shall have precedence over scaled dimensions. Contractors shall verify and be responsible for all dimensions and conditions on the job, and Arcadis shall be informed of any variations from the dimensions and conditions shown on the drawing. Shop drawings shall be submitted to Arcadis for general conformance before proceeding with fabrication.

Formerly BGI Group Professional Services (Canada) Inc.
Arcadis Professional Services (Canada) Inc.

ISSUES

No.	DESCRIPTION	DATE
1	ISSUED FOR RE-ZONING	2020-09-11
2	REISSUED FOR RE-ZONING	2023-08-16
3	REISSUED FOR RE-ZONING	2023-09-28
4	SUBMISSION FOR SPA	2026-01-30
5	REVISED PER CITY COMMENTS	2026-04-02
6	REVISED PER NEW SITE PLAN	2026-04-17

SEE 010 & 011 FOR NOTES, LEGEND AND DETAILS

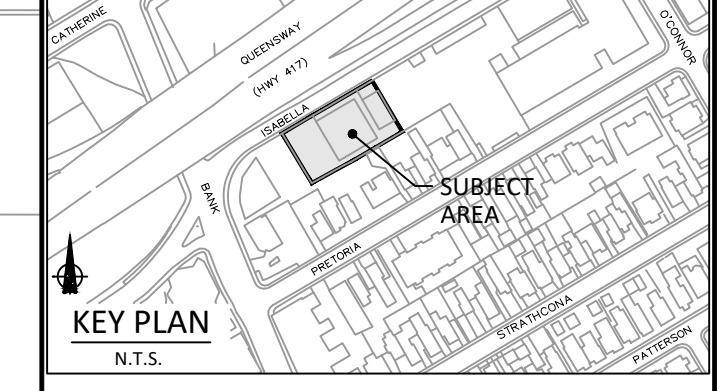

NOT FOR CONSTRUCTION

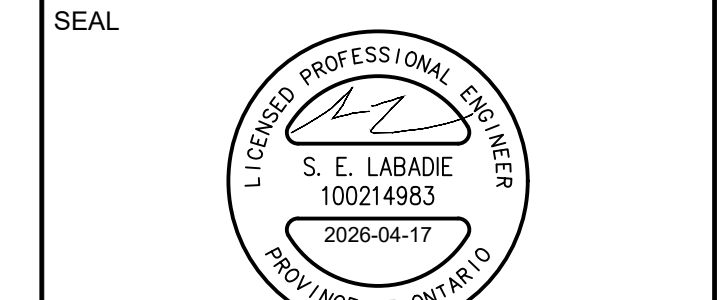
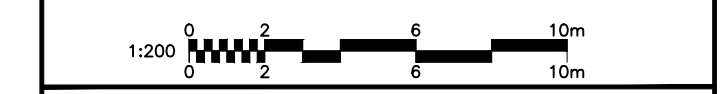

ARCADIS
 333 Preston Street - Suite 500
 Ottawa ON K1S 5N4 Canada
 tel 613 225 1311
 www.arcadis.com

PROJECT
 178-200 ISABELLA

PROJECT NO:
 124875

DRAWN BY: D.P.S. **CHECKED BY:** D.V.
PROJECT MGR: S.E.L. **APPROVED BY:** S.E.L.

SHEET TITLE
 SITE GRADING PLAN

SHEET NUMBER C-200 **ISSUE** 6

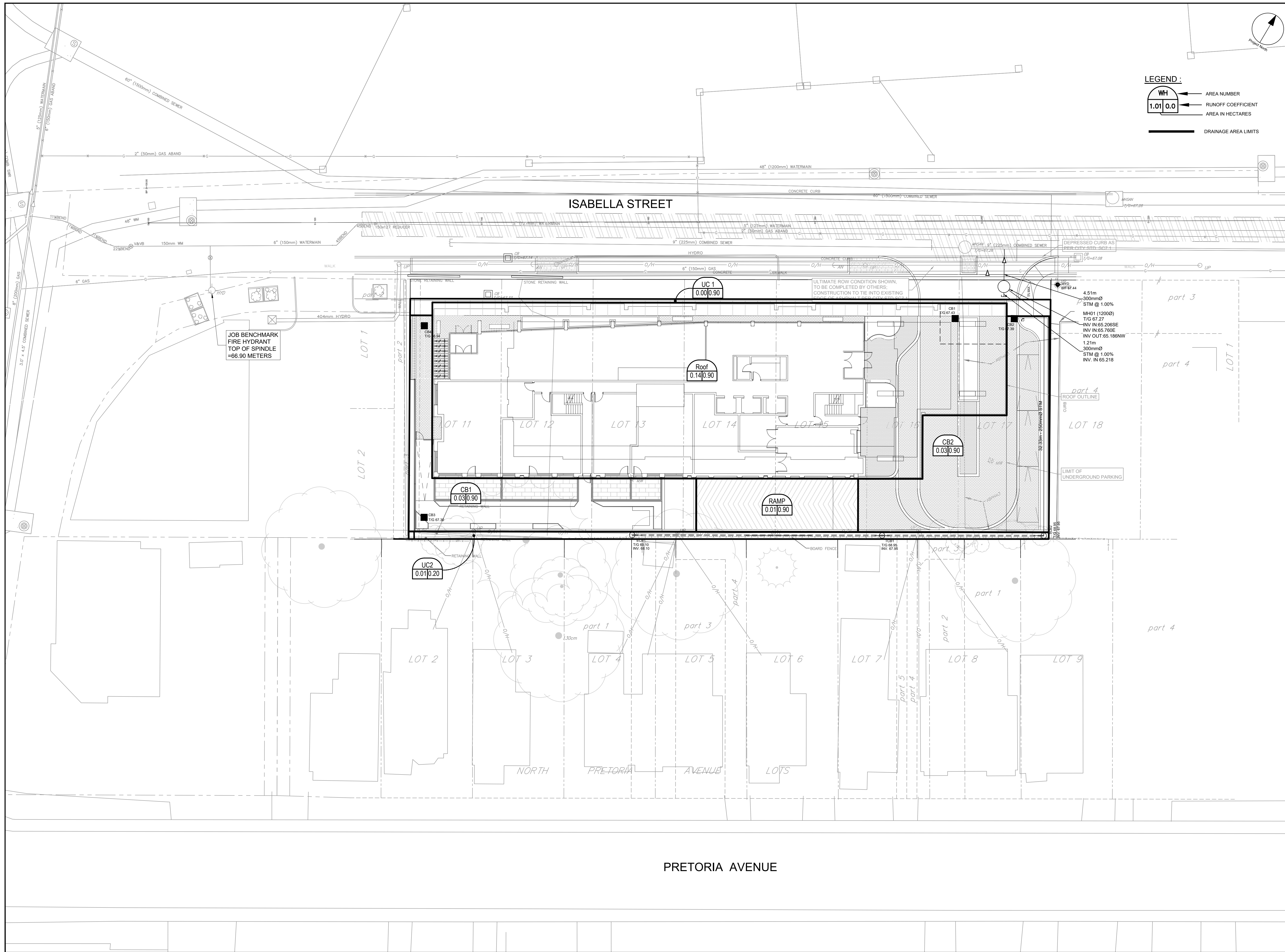

CLIENT

COPYRIGHT
This drawing has been prepared solely for the intended use, thus any reproduction or distribution for any purpose other than authorized by Arcadis is forbidden. Written dimensions shall have precedence over scaled dimensions. Contractors shall verify and be responsible for all dimensions and conditions on the job, and Arcadis shall be informed of any variations from the dimensions and conditions shown on the drawing. Shop drawings shall be submitted to Arcadis for general conformance before proceeding with fabrication.

Formerly (B) Group Professional Services (Canada) Inc.
Arcadis Professional Services (Canada) Inc.

No.	DESCRIPTION	DATE
1	ISSUED FOR RE-ZONING	2020-09-11
2	REISSUED FOR RE-ZONING	2023-08-16
3	REISSUED FOR RE-ZONING	2023-09-28
4	SUBMISSION FOR SPA	2026-01-30
5	REVISED PER CITY COMMENTS	2026-04-02
6	REVISED PER NEW SITE PLAN	2026-04-17

SEE 010 & 011 FOR NOTES, LEGEND AND DETAILS

NOT FOR CONSTRUCTION

1:200

SEAL

ARCADIS
333 Preston Street - Suite 500
Ottawa ON K1S 5N4 Canada
tel 613 225 1311
www.arcadis.com

PROJECT
178-200 ISABELLA

PROJECT NO:
124875

DRAWN BY: D.P.S.	CHECKED BY: D.V.
PROJECT MGR: S.E.L.	APPROVED BY: S.E.L.

SHEET TITLE
STORM DRAINAGE AREA PLAN

SHEET NUMBER C-500	ISSUE 6
------------------------------	-------------------

CLIENT

minto Communities

COPYRIGHT
This drawing has been prepared solely for the intended use, thus any reproduction or distribution for any purpose other than authorized by Arcadis is forbidden. Written dimensions shall have precedence over scaled dimensions. Contractors shall verify and be responsible for all dimensions and conditions on the job, and Arcadis shall be informed of any variations from the dimensions and conditions shown on the drawing. Shop drawings shall be submitted to Arcadis for general conformance before proceeding with fabrication.

Formerly (B) Group Professional Services (Canada) Inc.
Arcadis Professional Services (Canada) Inc.

No.	DESCRIPTION	DATE
1	ISSUED FOR RE-ZONING	2020-09-11
2	REISSUED FOR RE-ZONING	2023-08-16
3	REISSUED FOR RE-ZONING	2023-09-28
4	SUBMISSION FOR SPA	2026-01-30
5	REVISED PER CITY COMMENTS	2026-04-02
6	REVISED PER NEW SITE PLAN	2026-04-17

SEE 010 & 011 FOR NOTES, LEGEND AND DETAILS

NOT FOR CONSTRUCTION

1:200

SEAL

ARCADIS
333 Preston Street - Suite 500
Ottawa ON K1S 5N4 Canada
tel 613 225 1311
www.arcadis.com

PROJECT
178-200 ISABELLA

PROJECT NO:
124875

DRAWN BY: D.P.S.	CHECKED BY: D.V.
PROJECT MGR: S.E.L.	APPROVED BY: S.E.L.

SHEET TITLE
STORM DRAINAGE AREA PLAN

SHEET NUMBER C-500	ISSUE 6
------------------------------	-------------------

File Location: J:\124875_Isabella\0_Production\7_03_Design\04_Civil\Sheets\C-500.dwg Last Saved: January 30, 2026, by commec9992 Plotted: April 16, 2026 3:39:42 PM by Shuma, Don

D07-12-26-0009

XXXX

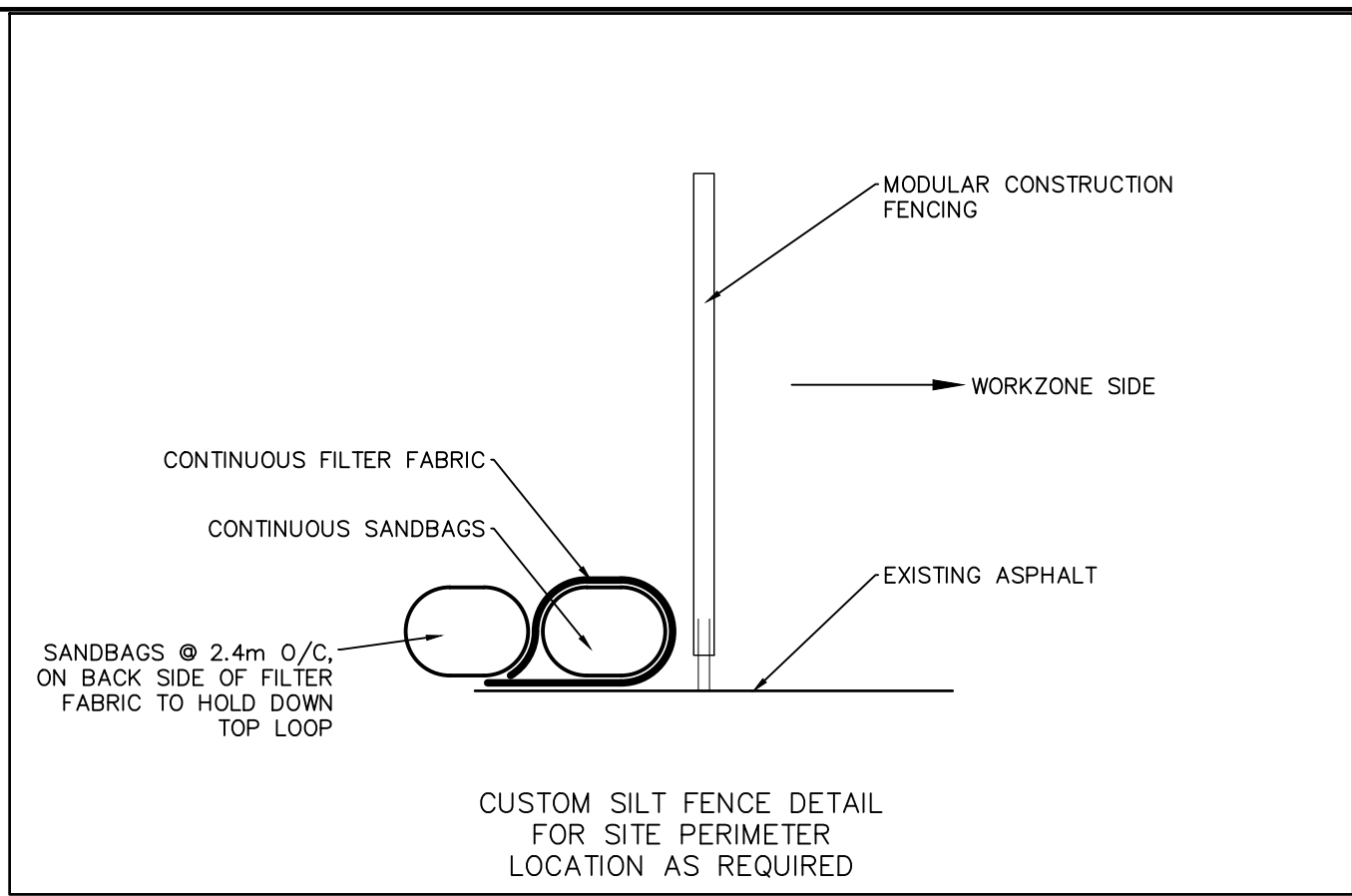
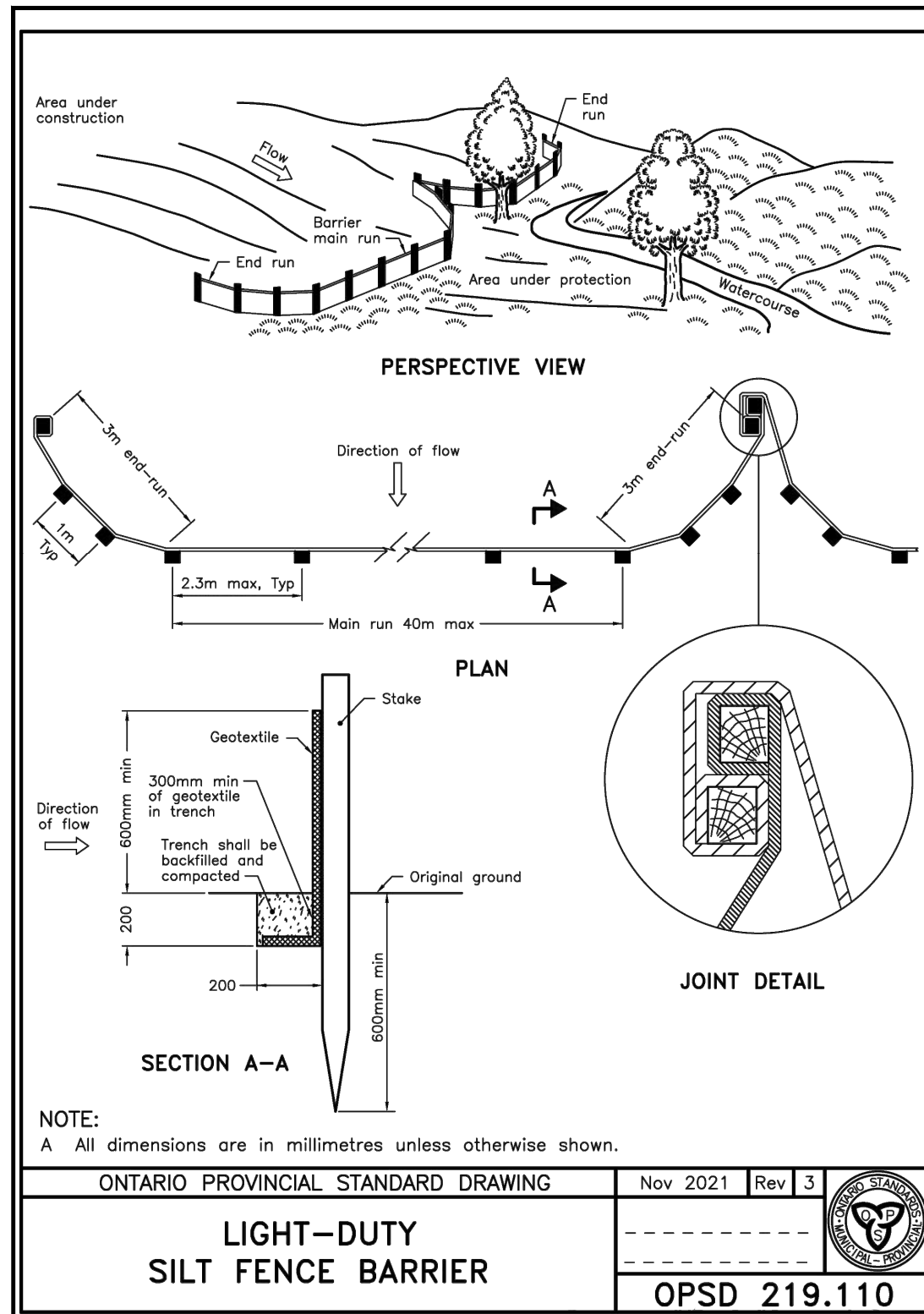

LEGEND:

- LIGHT DUTY SILT FENCE AS PER OPSD-219.110
- CUSTOM SILT FENCE (SEE DETAIL)
- STRAW BALE CHECK DAM AS PER OPSD-219.180
- ◆ ROCK CHECK DAM AS PER OPSD-219.210
- SILT SACK PLACED UNDER EXISTING CB COVER
- TEMPORARY MUD MAT 0.15m THICK 50mm CLEAR STONE ON NON WOVEN FILTER CLOTH

NOTES:

1. THE CONTRACTOR SHALL IMPLEMENT BEST MANAGEMENT PRACTICES, TO PROVIDE FOR PROTECTION OF THE AREA DRAINAGE SYSTEM AND THE RECEIVING WATERCOURSE, DURING CONSTRUCTION ACTIVITIES. THE CONTRACTOR ACKNOWLEDGES THAT FAILURE TO IMPLEMENT APPROPRIATE EROSION AND SEDIMENT CONTROL MEASURES MAY BE SUBJECT TO PENALTIES IMPOSED BY ANY APPLICABLE REGULATORY AGENCY.
2. SILT FENCE TO BE ERECTED PRIOR TO EARTH WORKS BEING COMMENCED. SILT FENCE TO BE MAINTAINED UNTIL VEGETATION IS ESTABLISHED OR UNTIL START OF SUBSEQUENT PHASE.
3. STRAW BALE SEDIMENT TRAPS TO BE CONSTRUCTED IN EXISTING ROAD SIDE DITCHES. TRAPS TO REMAIN AND BE MAINTAINED UNTIL VEGETATION IS ESTABLISHED.
4. SILT SACK TO BE PLACED AND MAINTAINED UNDER COVER OF ALL CATCHBASINS. GEOTEXTILE SILT SACK IN STREET C&S TO REMAIN UNTIL ALL CURBS ARE CONSTRUCTED. GEOTEXTILE FABRIC IN RYCBs TO REMAIN UNTIL VEGETATION IS ESTABLISHED. ALL CATCHBASINS TO BE REGULARLY INSPECTED AND CLEANED, AS NECESSARY, UNTIL SOD AND CURBS ARE CONSTRUCTED.
5. CONTRACTOR TO PROVIDE DETAILS ON LOCATION(S) AND DESIGN OF DEWATERING TRAP(S) PRIOR TO COMMENCING WORK. CONTRACTOR ALSO RESPONSIBLE FOR MAINTAINING TRAP(S) AND ADJUSTING SIZE(S) IF DEEMED REQUIRED BY THE ENGINEER DURING CONSTRUCTION.
6. CONTRACTOR TO PROTECT EXISTING CATCHBASINS WITH FILTER CLOTH UNDER THE COVERS TO TRAP SEDIMENTATION. REFER TO IDENTIFIED STRUCTURES.
7. WORKS NOTED ABOVE ARE TO BE INSTALLED, INSPECTED, MAINTAINED AND ULTIMATELY REMOVED BY SERVICING CONTRACTOR.
8. THIS IS A "LIVING DOCUMENT" AND MAY BE MODIFIED IN THE EVENT THE PROPOSED CONTROL MEASURES ARE INSUFFICIENT

ONTARIO PROVINCIAL STANDARD DRAWING Nov 2021 Rev 3

LIGHT-DUTY SILT FENCE BARRIER

OPSD 219.110

CLIENT

COPYRIGHT

This drawing has been prepared solely for the intended use, thus any reproduction or distribution for any purpose other than authorized by Arcadis is forbidden. Written dimensions shall have precedence over scaled dimensions. Contractors shall verify and be responsible for all dimensions and conditions on the job, and Arcadis shall be informed of any variations from the dimensions and conditions shown on the drawing. Shop drawings shall be submitted to Arcadis for general conformance before proceeding with fabrication.

Formerly (B) Group Professional Services (Canada) Inc.

Arcadis Professional Services (Canada) Inc.

ISSUES	No.	DESCRIPTION	DATE
	1	ISSUED FOR RE-ZONING	2020-09-11
	2	REISSUED FOR RE-ZONING	2023-08-16
	3	REISSUED FOR RE-ZONING	2023-09-28
	4	SUBMISSION FOR SPA	2026-01-30
	5	REVISED PER CITY COMMENTS	2026-04-02
	6	REVISED PER NEW SITE PLAN	2026-04-17

SEE 010 & 011 FOR NOTES, LEGEND AND DETAILS

KEY PLAN
N.T.S.

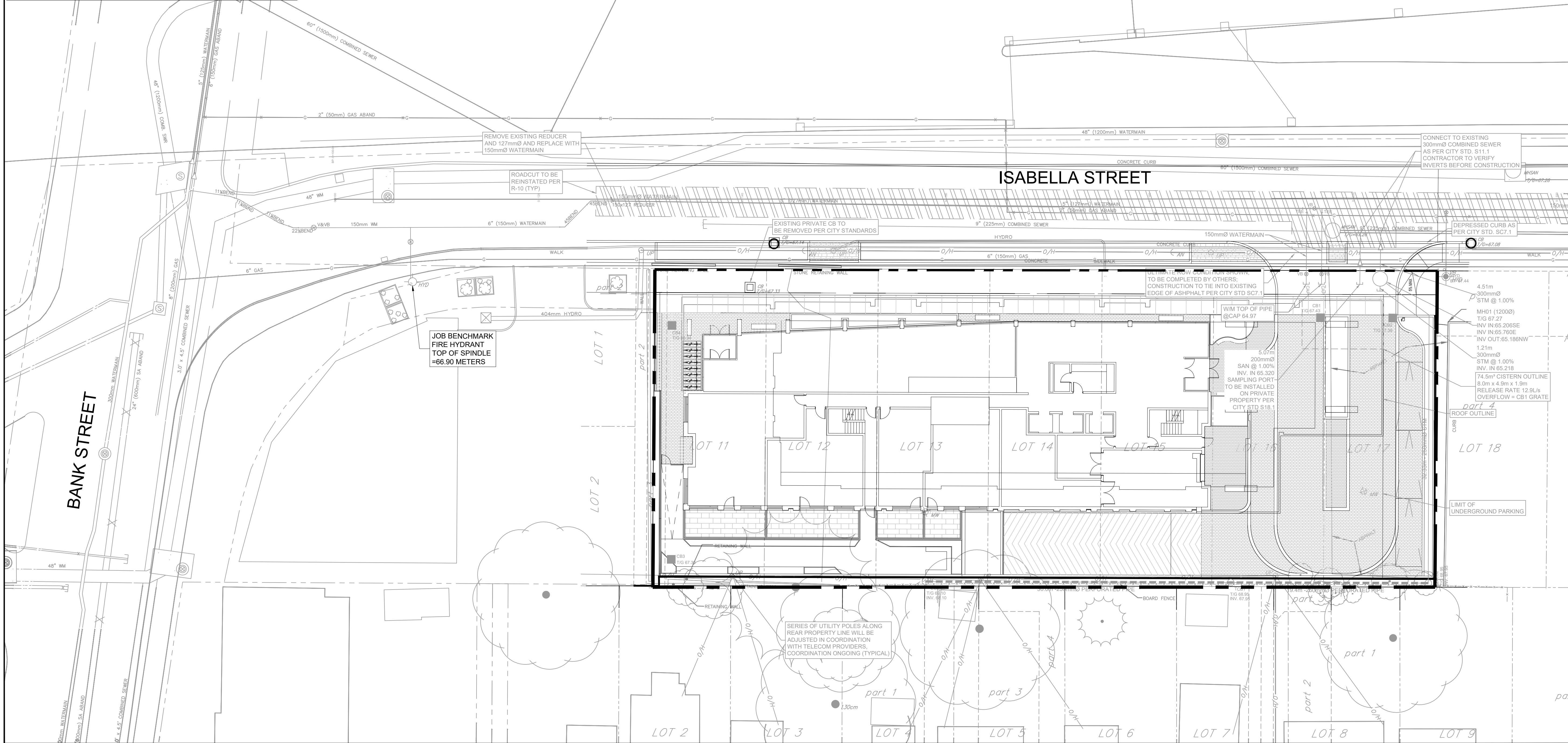

NOT FOR CONSTRUCTION

SCALE: 1:200

SEAL

ARCADIS

333 Preston Street - Suite 500
Ottawa ON K1S 5N4 Canada
tel 613 225 1311
www.arcadis.com

PROJECT
178-200 ISABELLA

PROJECT NO:
124875

DRAWN BY:
D.P.S.

PROJECT MGR:
S.E.L.

CHECKED BY:
D.V.

APPROVED BY:
S.E.L.

SHEET TITLE
EROSION AND SEDIMENTATION CONTROL PLAN

SHEET NUMBER
C-900

ISSUE
6

FILE LOCATION: \\124875_Isabella\B7_0_Production\7_03_Design\04_Civil\Sheets\C-900.dwg | Last Saved: January 30, 2026, by commec9992 | Printed: April 16, 2026 3:39:57 PM by sluma, Don

D07-12-26-0009

SCALE CHECK: 1"=XXXX