

Ottawa (Head Office)

1800 Bantree Street
Ottawa, Ontario K1B 5L6

☎ 613.745.2444
☎ 613.745.9994

www.cwwcanada.com
1.866.695.0155

Montreal

7562, Côte-de-Liesse
St-Laurent, Quebec H4T 1E7

☎ 514.738.2666
☎ 514.738.9762



INTEGRATED SEWER SOLUTIONS

SEWER CCTV INSPECTION REPORT

City of Ottawa

960 Silver St Ottawa, ON

Work Order:
152188

Completion Date
April 1 2026

Sewer Type
Sanitary & Storm

Inspected Length:
Various

THE WAY IS CLEAR™

- Watermain Swabbing
- Hydro Vacuum Excavation
- CCTV Inspection of Sewers
- Plumbing & Drain Services
- Structural Rehabilitation of Manholes
- Cured-in-Place-Pipe Lining & Spot Repairs
- Grouting, Test & Seal Joints, Manholes & Services
- Lateral Sewer Inspection & Locates From Main
- Sewer Cleaning, Flushing & Pumping

Table of contents



	Page
1. Index of pipes	3
2. Pipe summary and condition details	4

1. Index of pipes

3 items

Inspected length : 67.50

Total length : 0.00

Pipe	Start/End	Direction	Road	Date	Inspected	Total	Page
Cleanout to City Main	Cleanout --> City Main	Direction of flow	960 Silver St	01/04/2026, 12:00 PM	21.5		4
Manhole to 21.0 Meters (Building)	21.0 Meters (Building) --> Manhole	Against flow	960 Silver St	01/04/2026, 12:00 PM	21		8
Stack Cleanout to Foundation	Stack Cleanout --> Foundation	Direction of flow	960 Silver St	01/04/2026, 12:00 PM	25		12

2. Pipe summary and condition details

Pipe identification

Pipe: Cleanout to City Main	Direction of inspection: Cleanout --> City Main
Direction of flow: Cleanout --> City Main	Direction: Direction of flow

Pipe location

Road: 960 Silver St	<u>UPSTREAM</u>	<u>DOWNSTREAM</u>
Drainage Area:	Easting (X):	Easting (X):
City: Ottawa	Northing (Y):	Northing (Y):
Location:	Elevation (Z):	Elevation (Z):
Owner: City of Ottawa	Vertical Datum:	

Pipe characteristics

Category: Sanitary	Size: 4
Material: Cast iron	Width:
Lining:	Total length:
Type: Lateral	Pipe unit length:
Invert (upstream):	Year laid:
Depth (upstream):	Invert (downstream):
Cover level (upstream):	Depth (downstream):
	Cover level (downstream):

Additional details

Date: 01/04/2026, 12:00 PM	Survey Abandoned:
Project Number: CCTV Inspection	Inspected length: 21.5
Contractor project #:	Pre-cleaning: <input type="checkbox"/>
Client: City of Ottawa	Blocked flow: <input type="checkbox"/>
Purpose:	Regular CCTV: <input type="checkbox"/>
Operator: Don	Reinspect with ZOOM: <input type="checkbox"/>
Analyst:	Medium #:
	Start position:
	End position:

Comments

CCTV Inspection From Sanitary Cleanout to City Main

Other information

Date: April 1 2026	Information 7:
Work Order#: 152188	Information 8:
Start of Location: Cleanout	Information 9:
End of Location: City Main	Information 10:
Location: Basement - Storage Room	P15 (MAMR): 0
Information 6:	P16 (MAMR): 0

2. Pipe summary and condition details

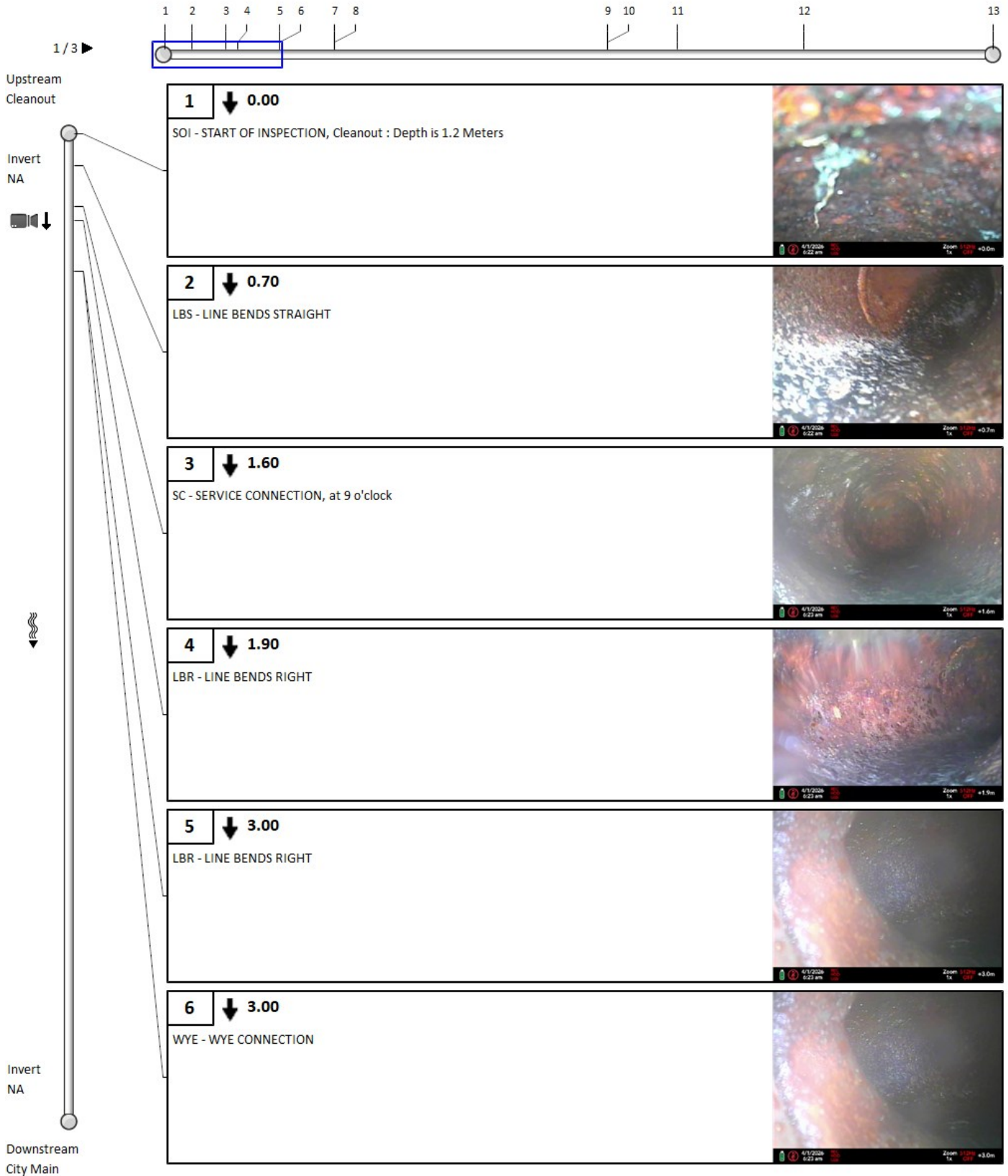

2. Pipe summary and condition details

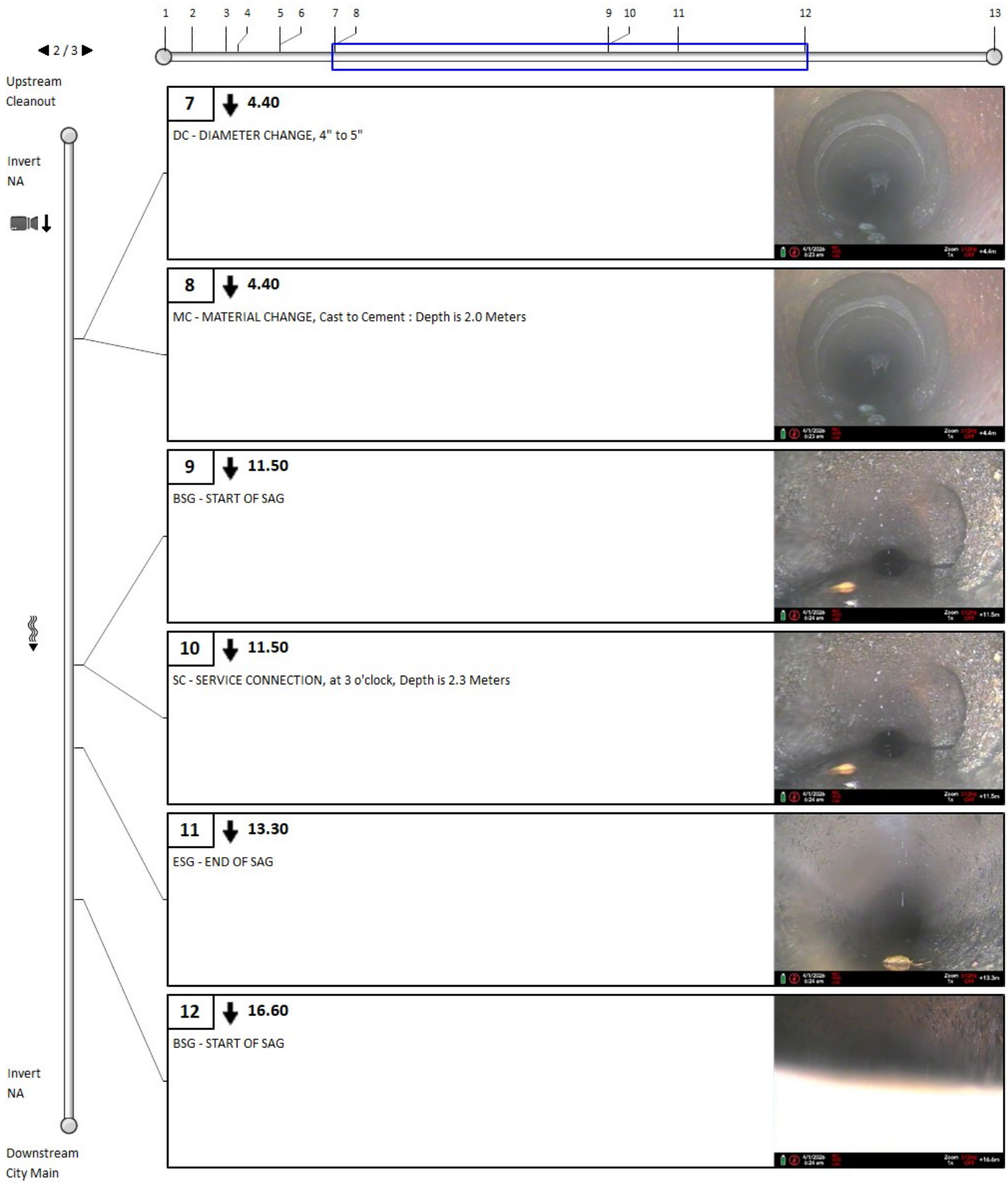

2. Pipe summary and condition details

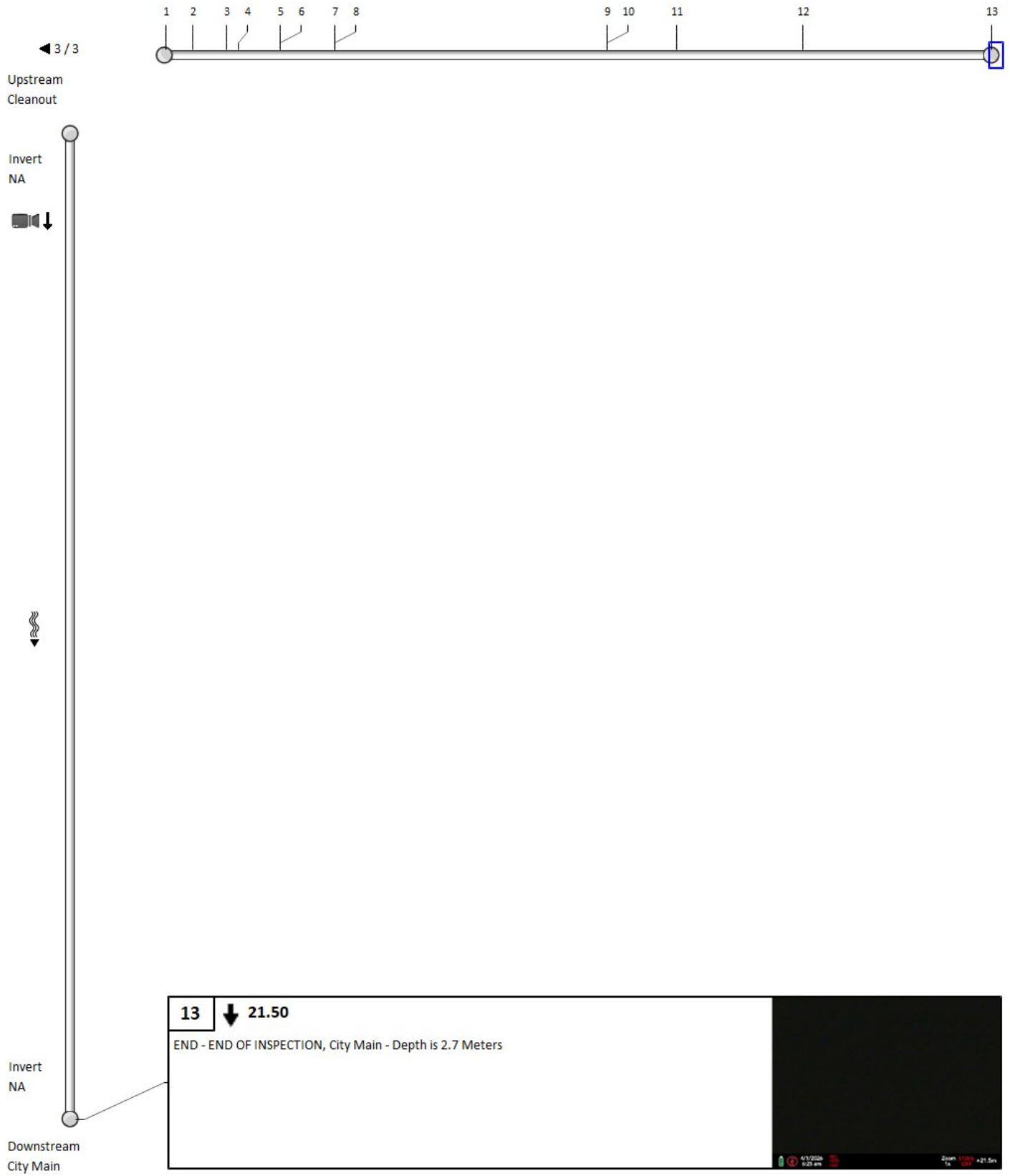

2. Pipe summary and condition details

Pipe identification

Pipe: Manhole to 21.0 Meters (Building)	Direction of inspection: 21.0 Meters (Building) --> Manhole
Direction of flow: Manhole --> 21.0 Meters (Building)	Direction: Against flow

Pipe location

Road: 960 Silver St	<u>UPSTREAM</u>	<u>DOWNSTREAM</u>
Drainage Area:	Easting (X):	Easting (X):
City: Ottawa	Northing (Y):	Northing (Y):
Location:	Elevation (Z):	Elevation (Z):
Owner: City of Ottawa	Vertical Datum:	

Pipe characteristics

Category: Storm	Size: 5
Material: Polyvinyl chloride	Width:
Lining:	Total length:
Type: Lateral	Pipe unit length:
Invert (upstream):	Year laid:
Depth (upstream):	Invert (downstream):
Cover level (upstream):	Depth (downstream):
	Cover level (downstream):

Additional details

Date: 01/04/2026, 12:00 PM	Survey Abandoned:
Project Number: CCTV Inspection	Inspected length: 21
Contractor project #:	Pre-cleaning: <input type="checkbox"/>
Client: City of Ottawa	Blocked flow: <input type="checkbox"/>
Purpose:	Regular CCTV: <input type="checkbox"/>
Operator: Don	Reinspect with ZOOM: <input type="checkbox"/>
Analyst:	Medium #:
	Start position:
	End position:

Comments

CCTV Inspection From Manhole to 21.0 Meters (Building) Light to Medium Calcite on Almost Every Joint

Other information

Date: April 1 2026	Information 7:
Work Order#: 152188	Information 8:
Start of Location: Manhole	Information 9:
End of Location: 21.0 Meters (Building)	Information 10:
Location: Road	P15 (MAMR): 0
Information 6:	P16 (MAMR): 0

2. Pipe summary and condition details

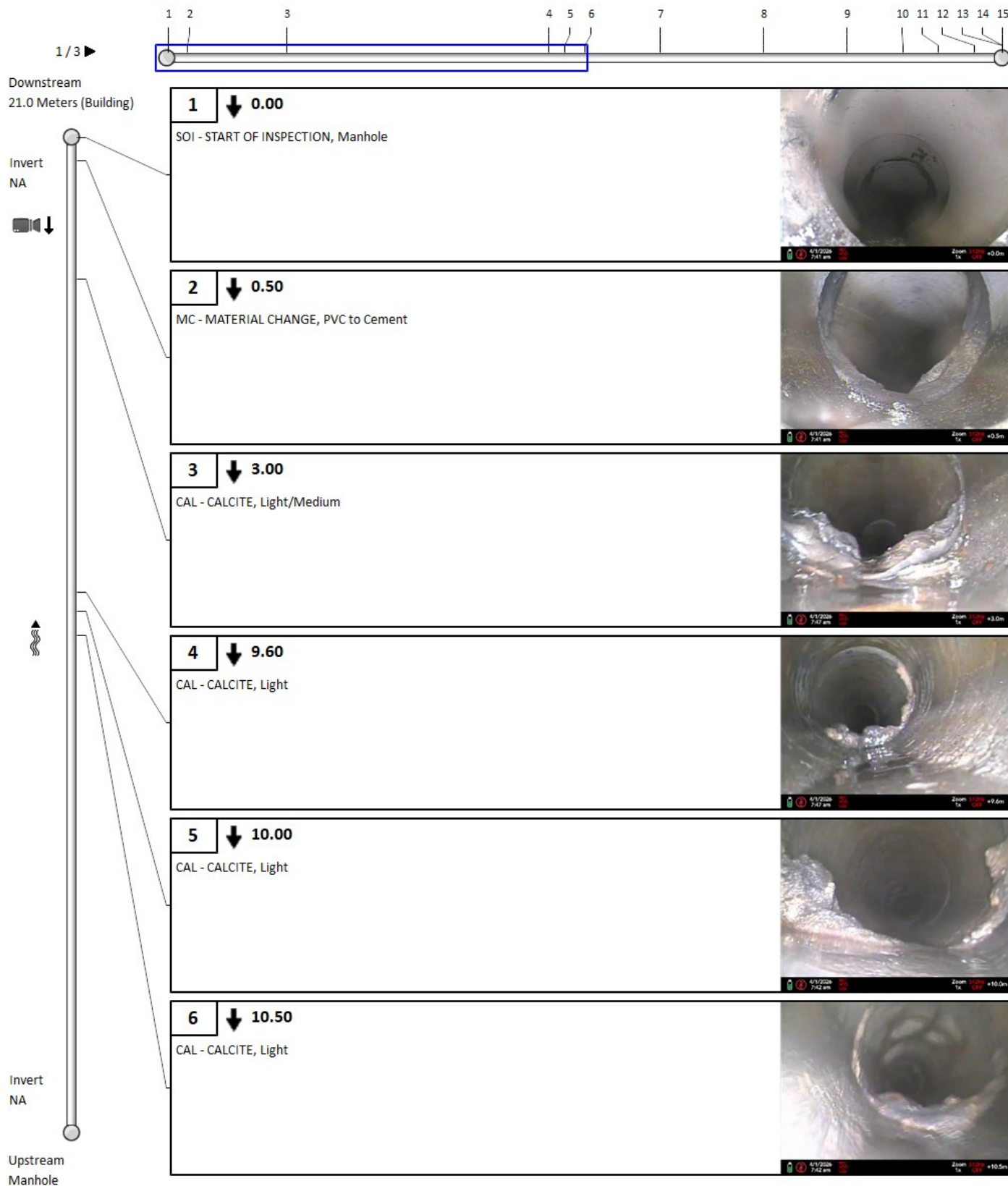

2. Pipe summary and condition details

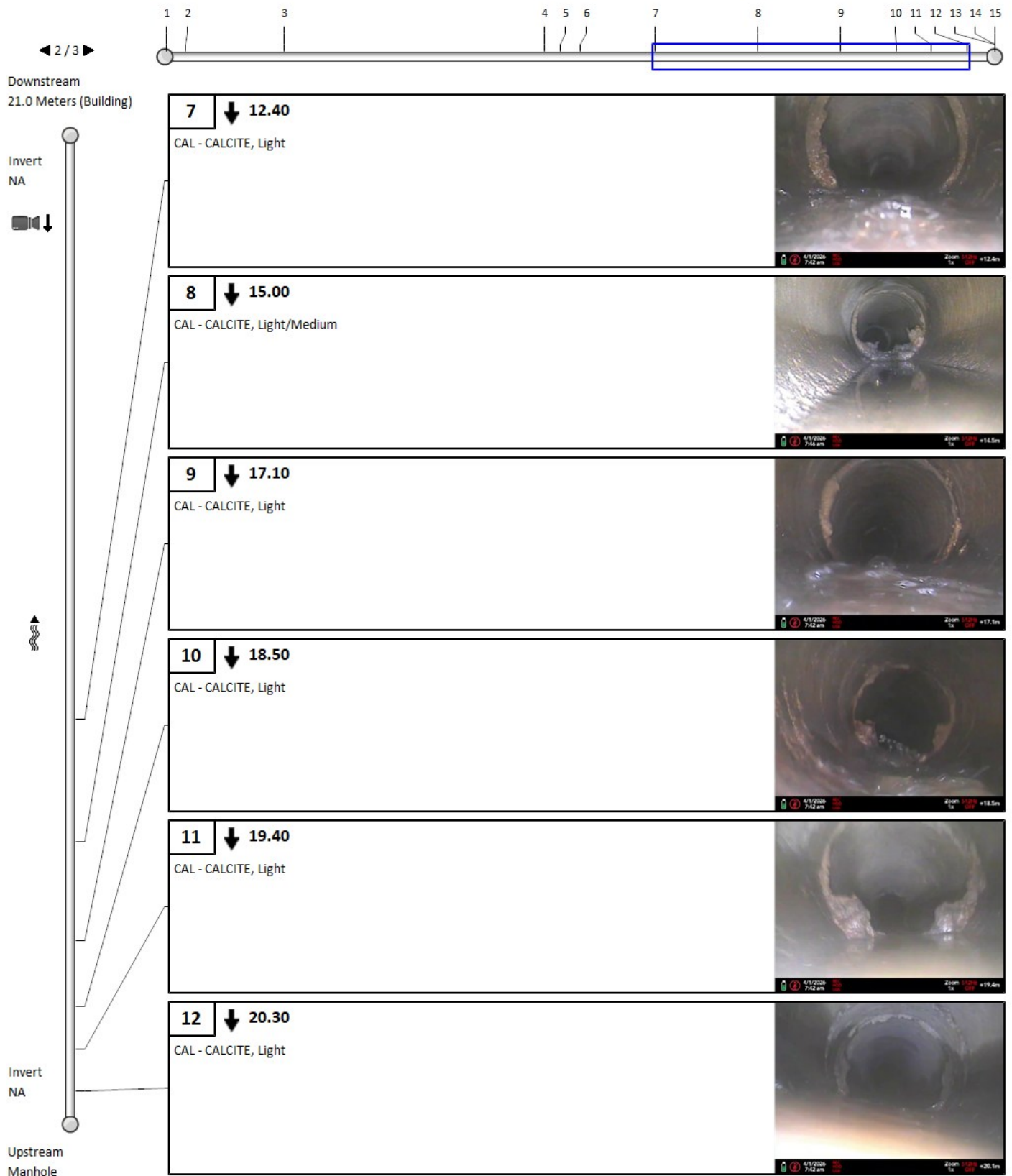

2. Pipe summary and condition details

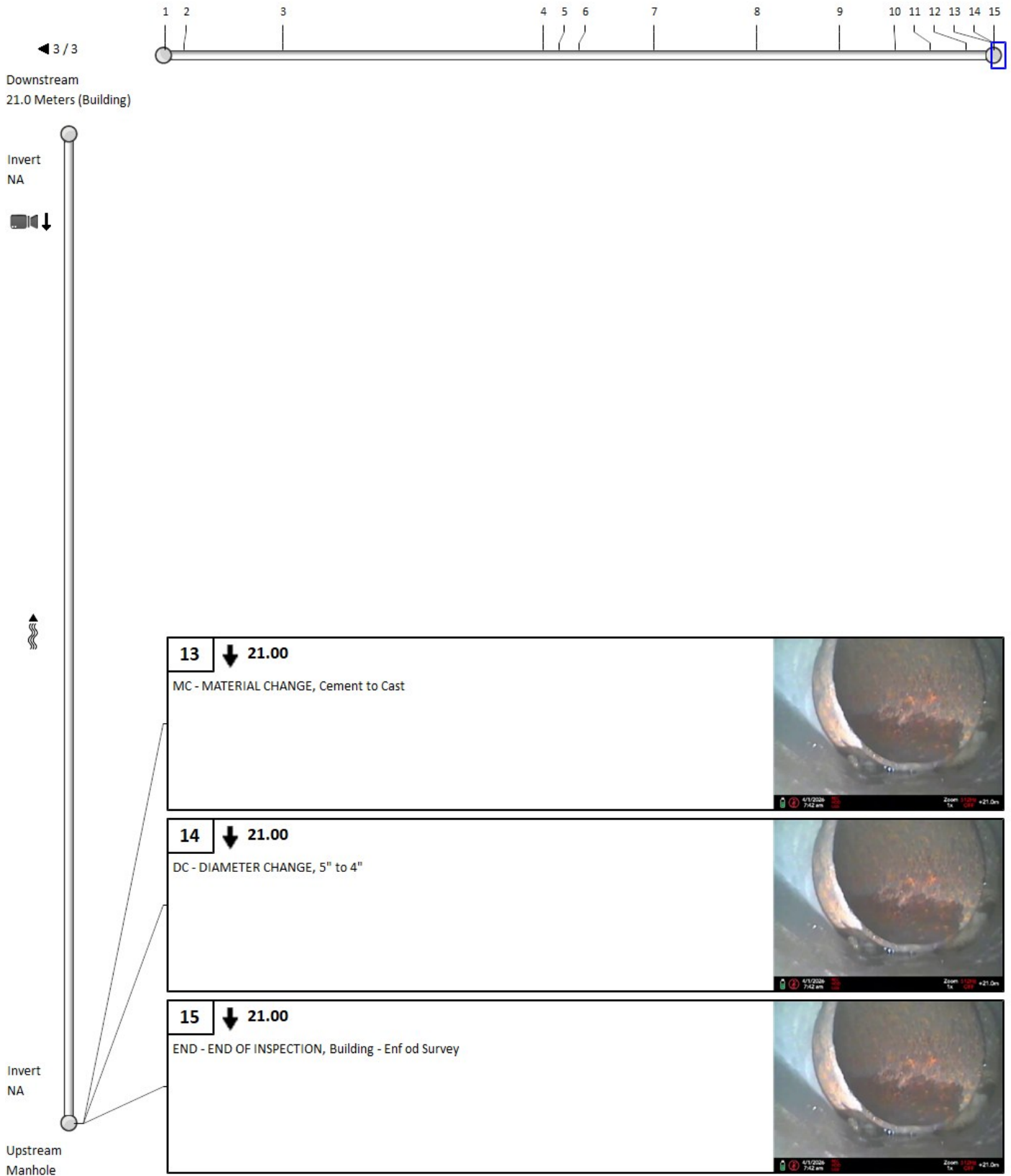

2. Pipe summary and condition details

Pipe identification

Pipe: Stack Cleanout to Foundation	Direction of inspection: Stack Cleanout --> Foundation
Direction of flow: Stack Cleanout --> Foundation	Direction: Direction of flow

Pipe location

Road: 960 Silver St	<u>UPSTREAM</u>	<u>DOWNSTREAM</u>
Drainage Area:	Easting (X):	Easting (X):
City: Ottawa	Northing (Y):	Northing (Y):
Location:	Elevation (Z):	Elevation (Z):
Owner: City of Ottawa	Vertical Datum:	

Pipe characteristics

Category: Storm	Size: 3
Material: Cast iron	Width:
Lining:	Total length:
Type: Lateral	Pipe unit length:
Invert (upstream):	Year laid:
Depth (upstream):	Invert (downstream):
Cover level (upstream):	Depth (downstream):
	Cover level (downstream):

Additional details

Date: 01/04/2026, 12:00 PM	Survey Abandoned:
Project Number: CCTV Inspection	Inspected length: 25
Contractor project #:	Pre-cleaning: <input type="checkbox"/>
Client: City of Ottawa	Blocked flow: <input type="checkbox"/>
Purpose:	Regular CCTV: <input type="checkbox"/>
Operator: Don	Reinspect with ZOOM: <input type="checkbox"/>
Analyst:	Medium #:
	Start position:
	End position:

Comments

CCTV Inspection of The Storm Lateral From Stack Cleanout to Foundation
--

Other information

Date: April 1 2026	Information 7:
Work Order#: 152188	Information 8:
Start of Location: Stack Cleanout	Information 9:
End of Location: Foundation	Information 10:
Location: Main Floor - Kitchen	P15 (MAMR): 0
Information 6:	P16 (MAMR): 0

2. Pipe summary and condition details

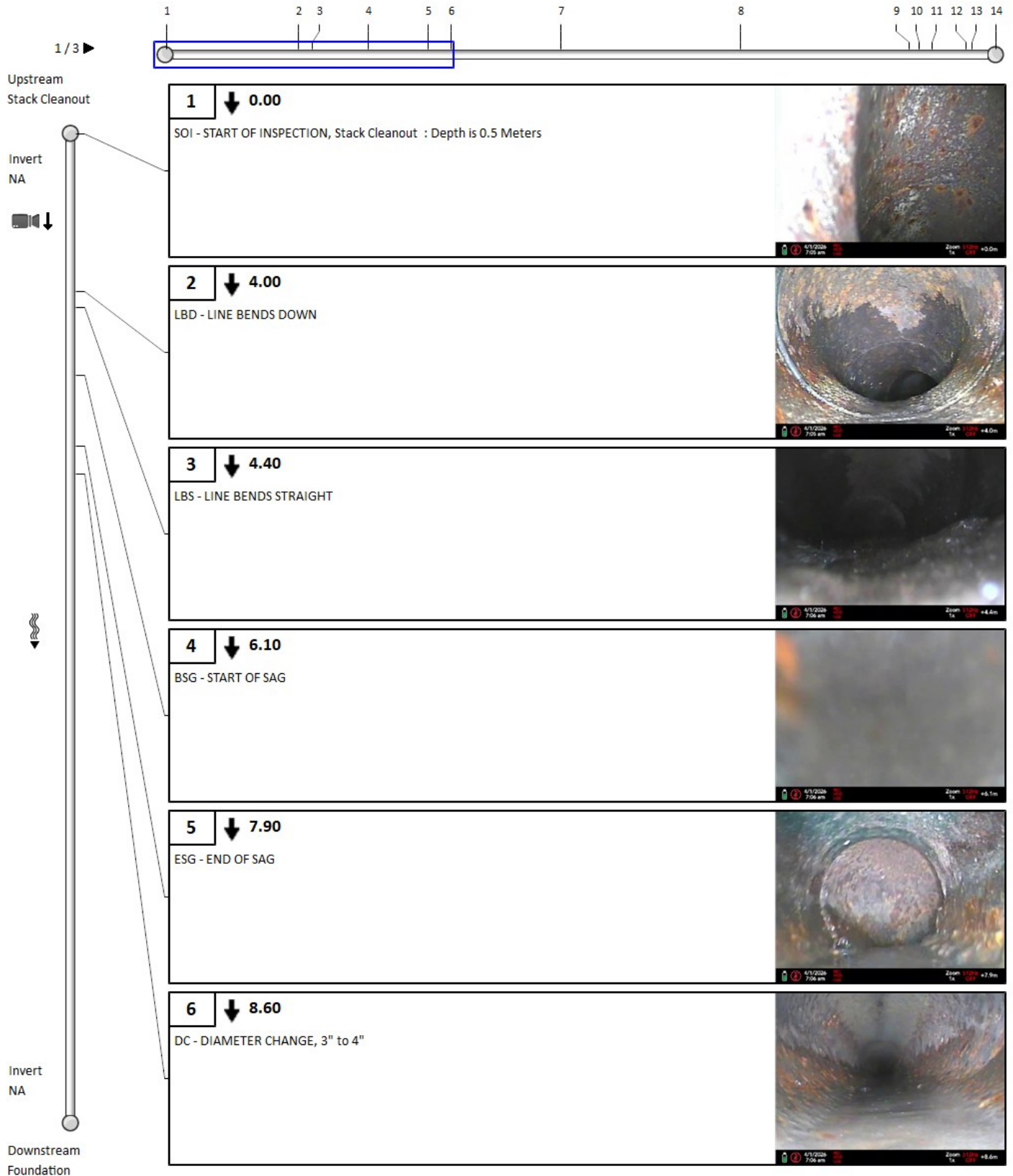

2. Pipe summary and condition details

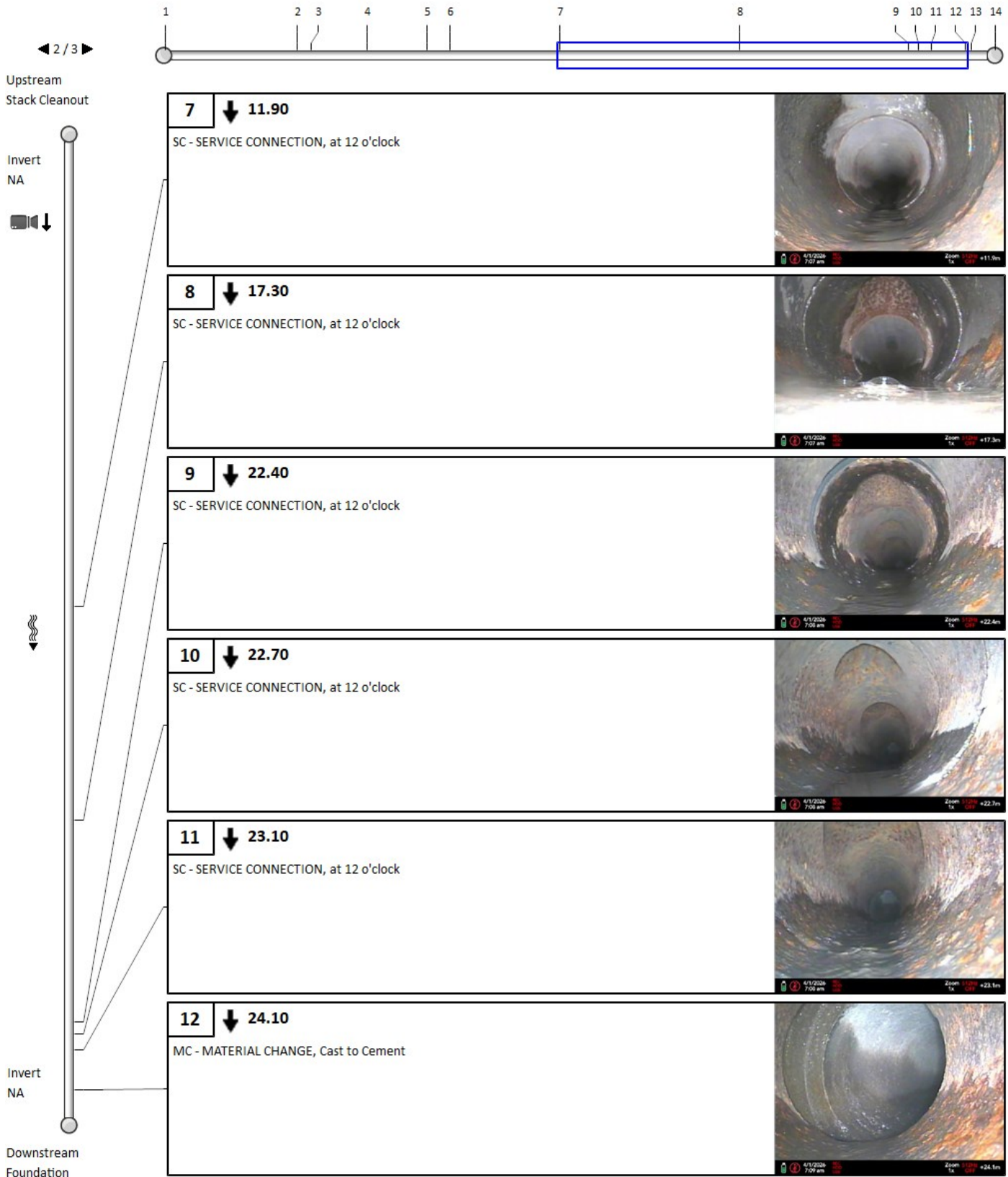

2. Pipe summary and condition details

