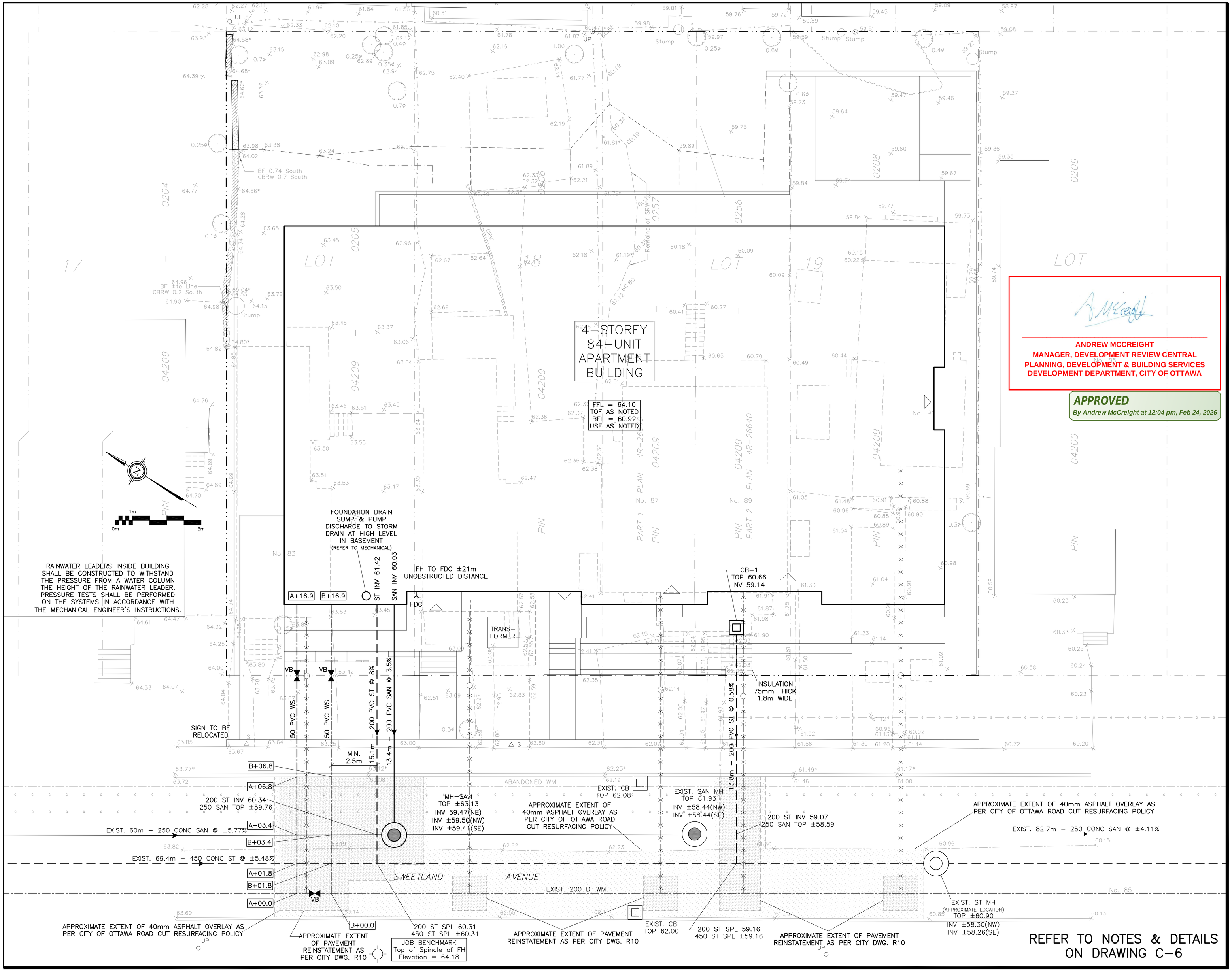

REFER TO NOTES & DETAILS
ON DRAWING C-6

LEGEND

FFL	FINISHED FLOOR ELEVATION
TOF	TOP OF FOUNDATION
BFL	BASEMENT FLOOR ELEVATION
USF	UNDERSIDE OF FOOTING
— · · —	PROPERTY LINE
CB	CATCH-BASIN
MH	STORM MANHOLE
MH	SANITARY MANHOLE
FH	FIRE HYDRANT
FDC	FIRE DEPARTMENT CONNECTION
VB	VALVE & VALVE BOX
SAN	SANITARY SEWER
ST	STORM SEWER
WS/WM	WATER SERVICE/WATERMAIN
SPL	SPRINGLINE
INV	INVERT
U/S	UNDERSIDE
x99.99	EXISTING ELEVATION

ANDREW MCCREIGHT
MANAGER, DEVELOPMENT REVIEW CENTRAL
PLANNING, DEVELOPMENT & BUILDING SERVICES
DEVELOPMENT DEPARTMENT, CITY OF OTTAWA

APPROVED
By Andrew McCreight at 12:04 pm, Feb 24, 2026

KEY PLAN

No.	DATE	REVISION
7	JAN 21-26	RE-ISSUED FOR APPROVAL
6	JUL 31-25	RE-ISSUED FOR APPROVAL
5	JUL 23-25	RE-ISSUED FOR APPROVAL
4	JUN 2-25	RE-ISSUED FOR APPROVAL
3	APR 1-25	RE-ISSUED FOR APPROVAL
2	FEB 19-25	ISSUED FOR APPROVAL
1	JAN 15-25	ISSUED FOR COORDINATION

D. B. GRAY ENGINEERING INC.
Stormwater Management - Grading & Drainage - Storm & Sanitary Sewers - Watermain
700 Long Point Circle 613-425-8044
Ottawa, Ontario d.gray@dbgrayengineering.com

Project
PROPOSED 4-STOREY
APARTMENT BUILDING
83-91 SWEETLAND AVENUE
OTTAWA, ONTARIO

Drawing Title
SITE SERVICING PLAN

Engineer's Seal
LICENSED PROFESSIONAL ENGINEER
D.B. GRAY
17016502
JAN 21-26
PROVINCE OF ONTARIO
NOT VALID UNLESS
SIGNED & DATED

Drawn	D.B.G
H. Scale	1:100
V. Scale	
Date	DEC 12-24
Job No.	24123

Drawing No.
C-1
of 8