

1 WEST ELEVATION
A3.01 SCALE 1 : 100

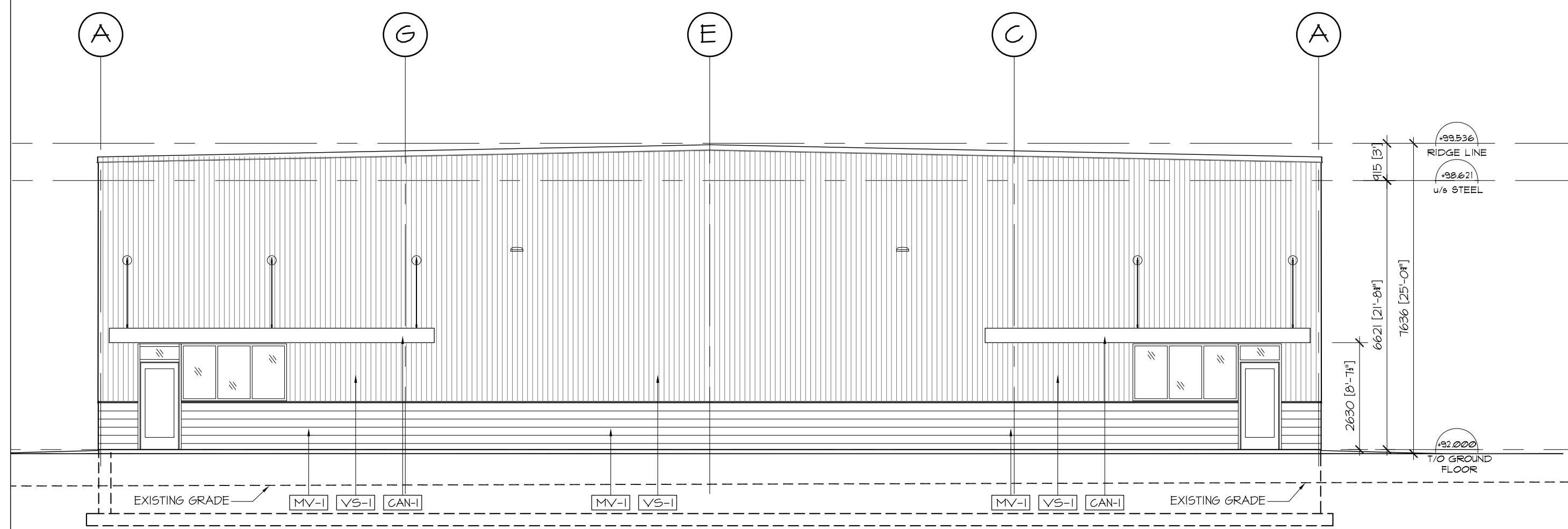

2 NORTH ELEVATION
A3.01 SCALE 1 : 100

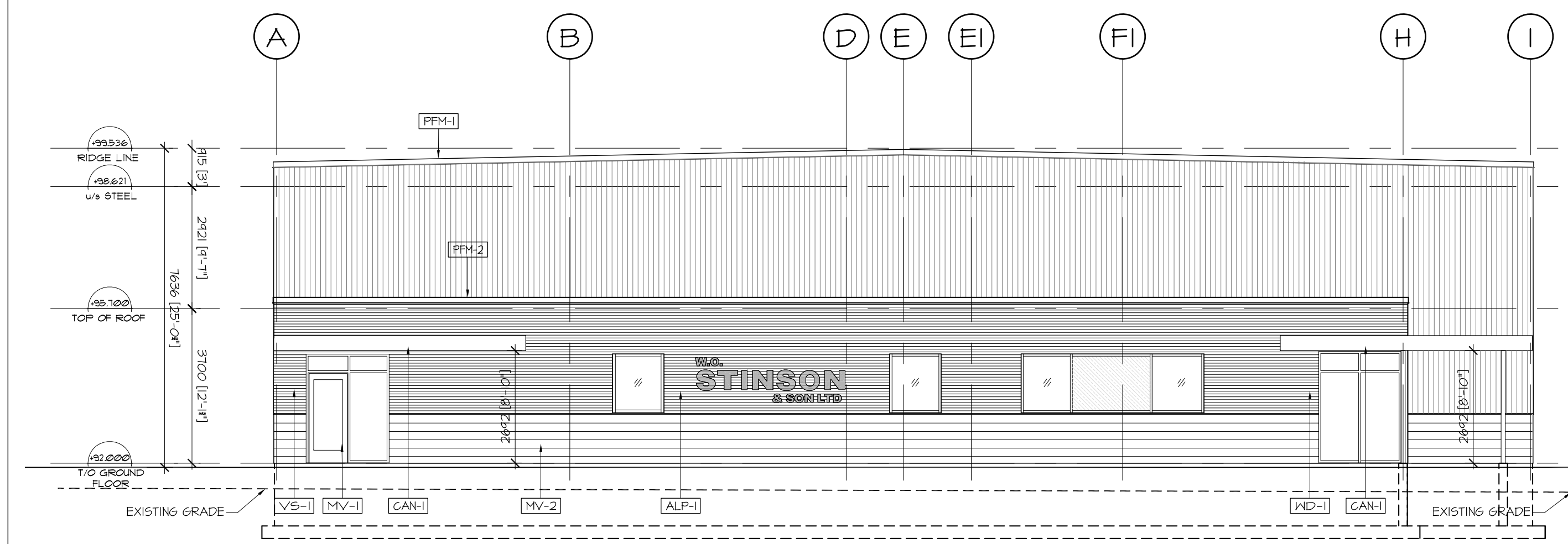

3 SOUTH ELEVATION
A3.01 SCALE 1 : 100

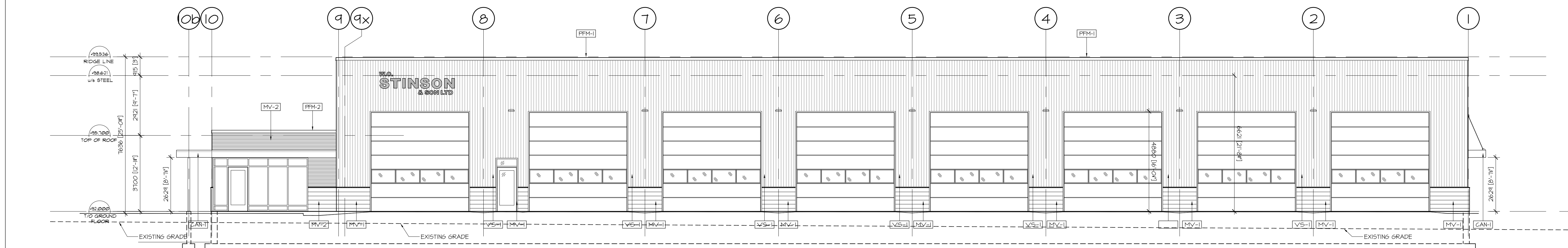

4 EAST ELEVATION
A3.01 SCALE 1 : 100

2	MAR 26, 2026	ISSUED FOR SITE PLAN APP
1	JAN 20, 2026	ISSUED FOR REVIEW
no.	date	revision

It is the responsibility of the appropriate contractor to check and verify all dimensions on site and report all errors and/or omissions to the architect.

All contractors must comply with all pertinent codes and by-laws.

Do not scale drawings.

This drawing may not be used for construction until signed.

Copyright reserved.



Hobin Architecture Incorporated
63 Pamela Street
Ottawa, Ontario
Canada K1S 8K7
T: 613-238-7200
F: 613-235-2005
E: mail@hobinarc.com



PROJECT/LOCATION:
W.O. Stinson & Son Ltd.
Somme Street Truck Yard
301 Somme Street

DRAWING TITLE:
VEHICLE SERVICE BUILDING EXTERIOR ELEVATIONS

DRAWN BY:	DATE:	SCALE:
DVNA	SEPT 2025	1:100
PROJECT:	2502	
DRAWING NO.:	A3.01	
REVISION NO.:		

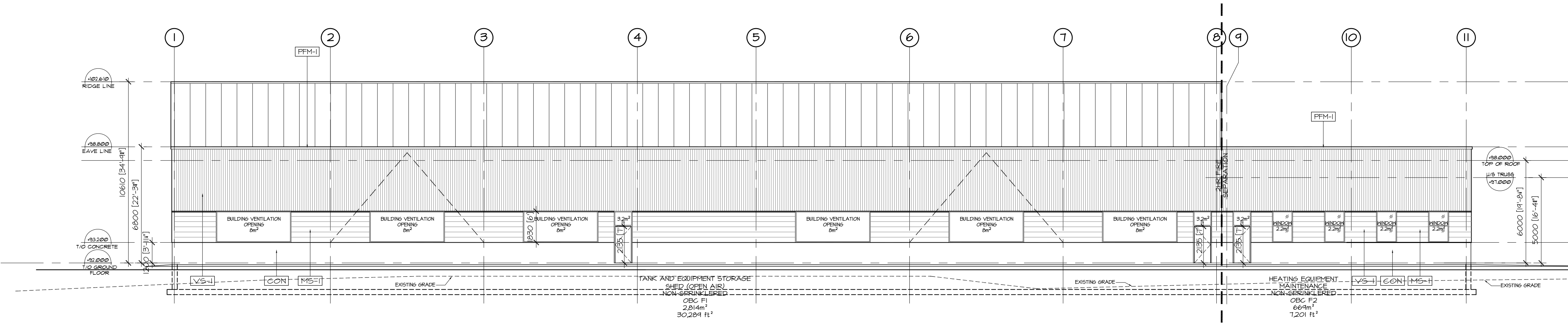

1 WEST ELEVATION
A3.02 SCALE 1 : 150

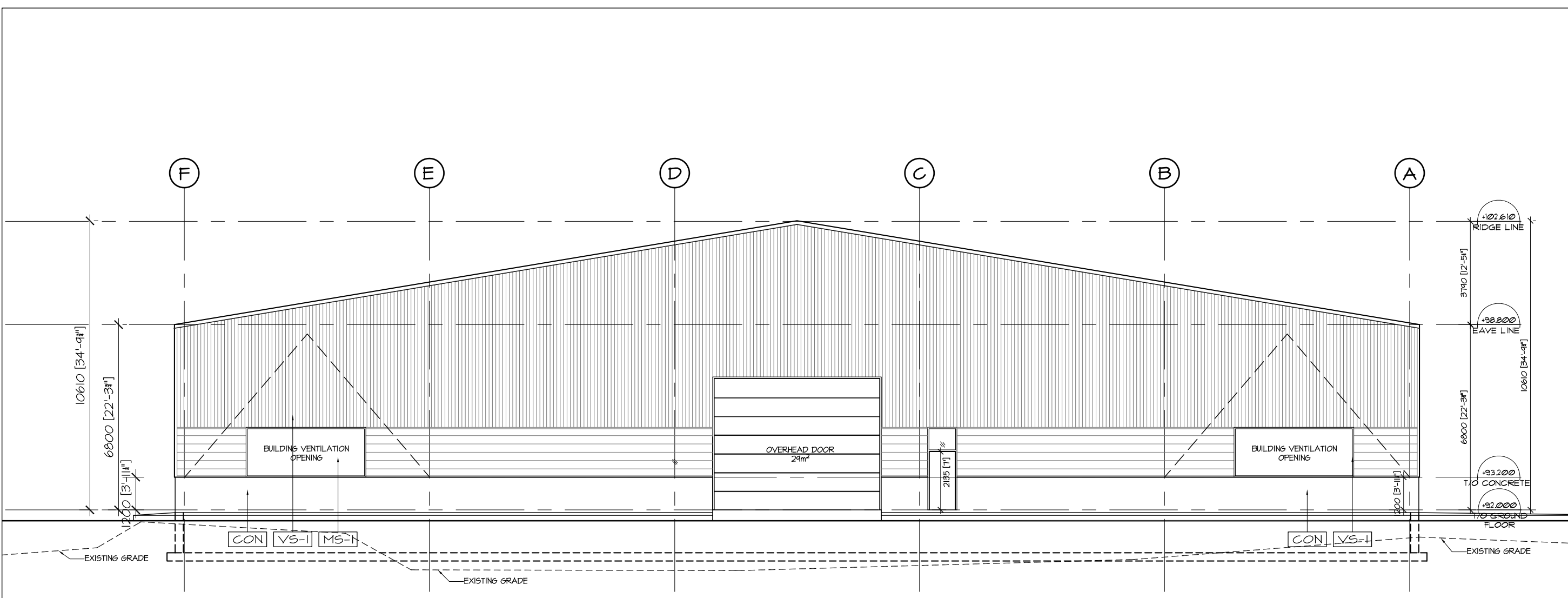

2 NORTH ELEVATION
A3.02 SCALE 1 : 150

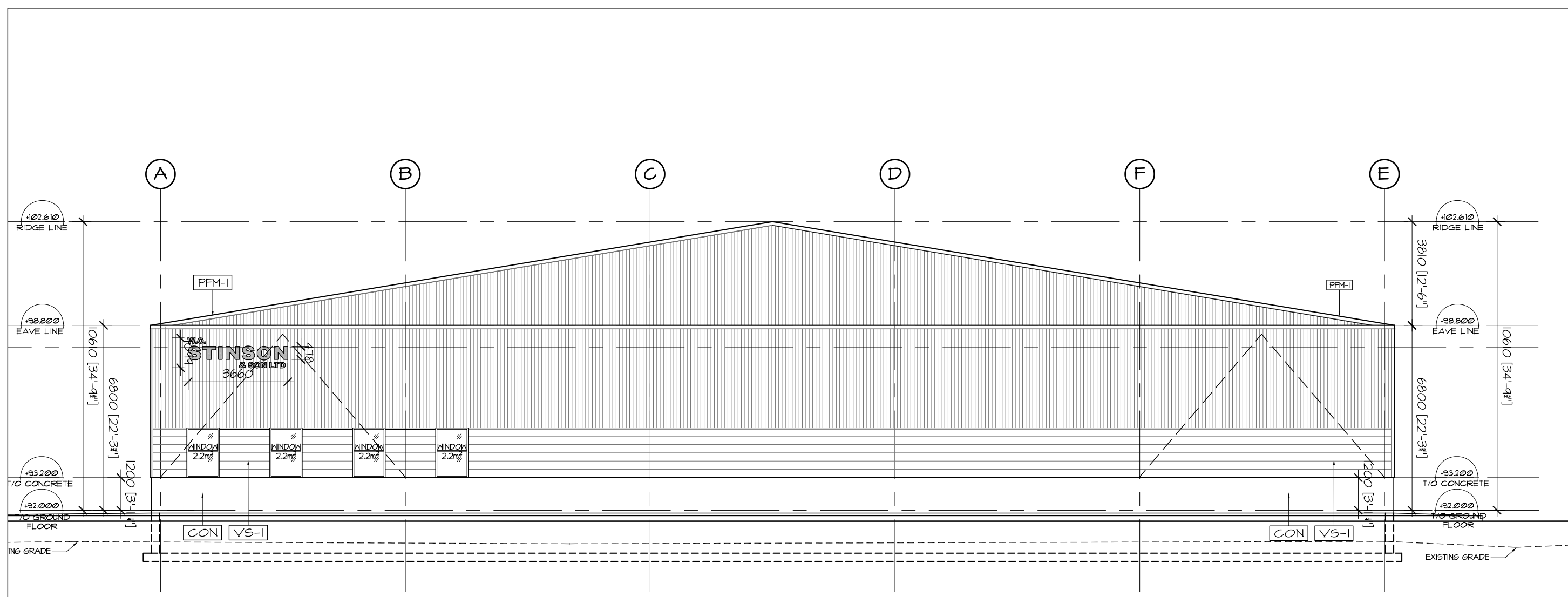

3 SOUTH ELEVATION
A3.02 SCALE 1 : 150

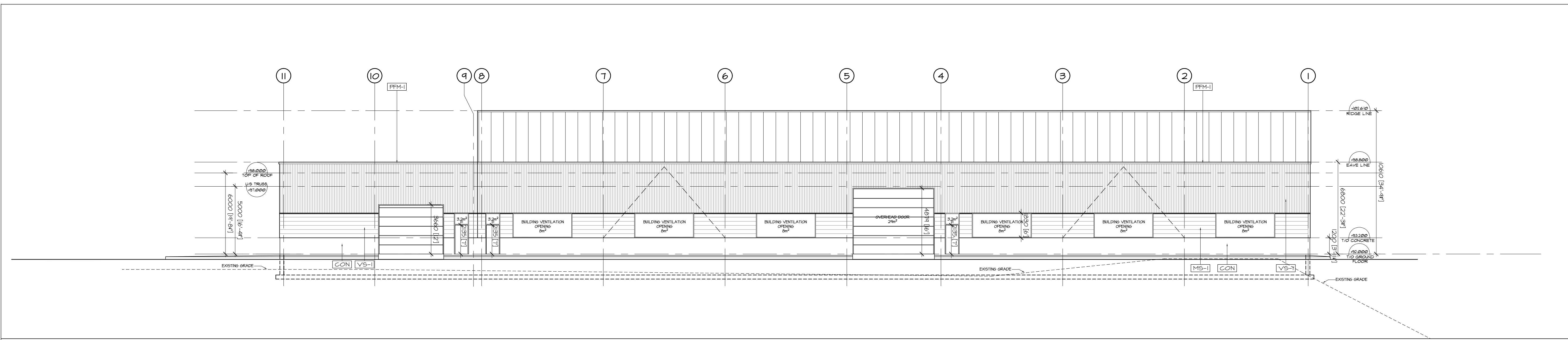

4 EAST ELEVATION
A3.02 SCALE 1 : 150

no.	date	revision
2	MAR 26, 2026	ISSUED FOR SITE PLAN APP
1	JAN 20, 2026	ISSUED FOR REVIEW

It is the responsibility of the appropriate contractor to check and verify all dimensions on site and report all errors and/or omissions to the architect.

All contractors must comply with all pertinent codes and by-laws.

Do not scale drawings.

This drawing may not be used for construction until signed.

Copyright reserved.



Hobin Architecture Incorporated
63 Pamela Street
Ottawa, Ontario
Canada K1S 8K7
T: 613-238-7200
F: 613-235-2005
E: mail@hobinarc.com
hobinarc.com

HOBIN ARCHITECTURE

PROJECT/LOCATION:
W.O. Stinson & Son Ltd.
Somme Street Truck Yard
301 Somme Street

DRAWING TITLE:
EQUIPMENT STORAGE BUILDING EXTERIOR ELEVATIONS

DRAWN BY: DVNA	DATE: SEPT 2025	SCALE: 1:150
PROJECT: 2502	DRAWING NO.:	A3.02
REVISION NO.:		