

10/16/2021 10:58:18 AM CUSTOMER SHEET SIZE  
 PLOT DATE: 2025/09/19 10:46 AM

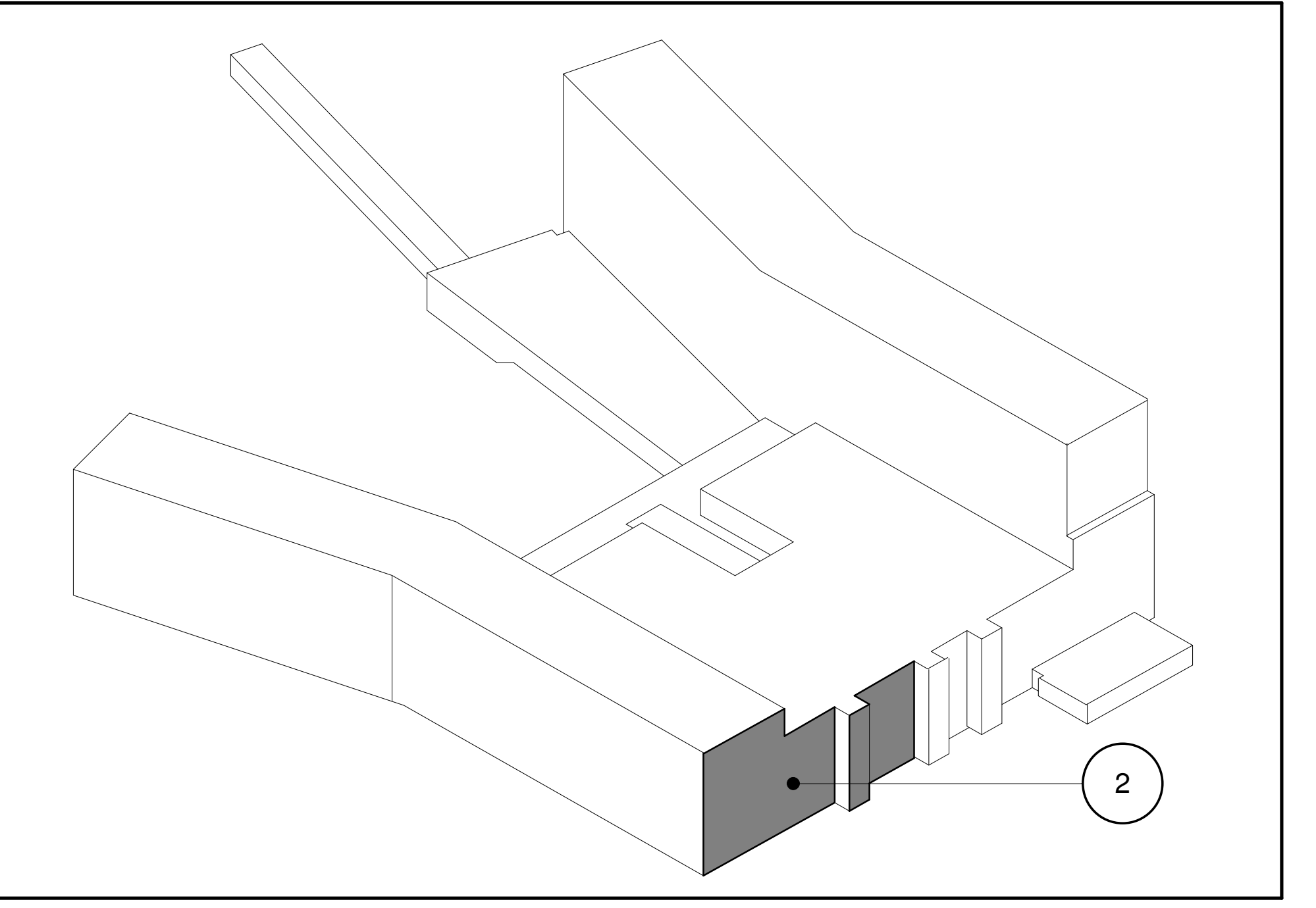
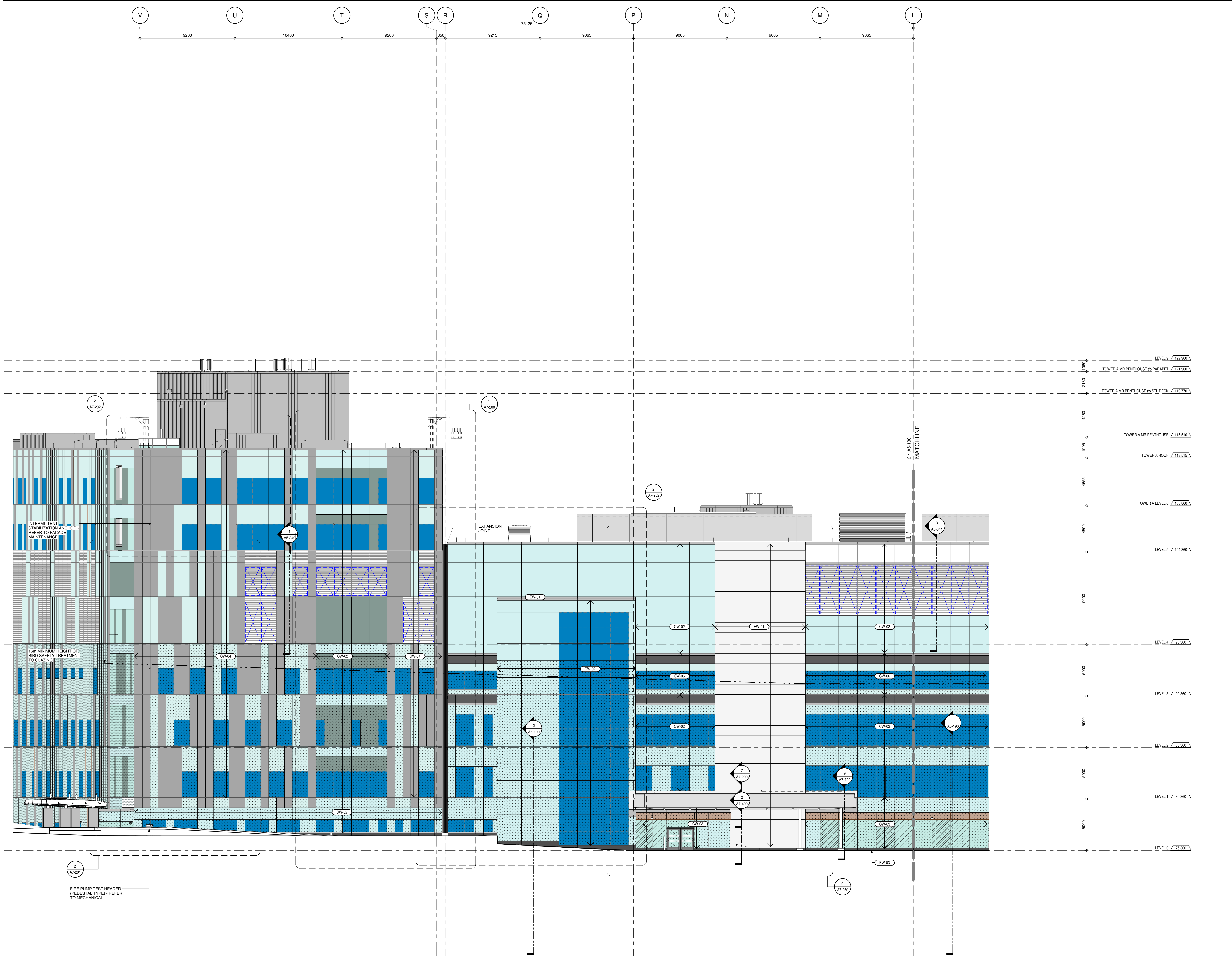

**GENERAL NOTES**  
 FOR CLADDING GENERAL NOTES, REFER TO AS-110

**ELEVATION - SOUTH TRUE ELEVATION TOWER A AND PODIUM**  
 AS-195: 1-100

**PROJECT**  
 THE OTTAWA HOSPITAL  
 NEW CAMPUS  
 DEVELOPMENT -  
 PHASE 4 MAIN HOSPITAL  
 BUILDING  
 900 CARLING AVE. OTTAWA, ONTARIO

**CLIENT**  
 The Ottawa Hospital | L'Hôpital d'Ottawa

**Infrastructure Ontario**

**PCL CONSTRUCTION** | **EllisDon**

**CLIENT PROJECT NO.**  
 1070002

**KEY PLAN**  
 TRUE NORTH PROJECT NORTH

**03 SITE PLAN CONTROL REGISTRATION RZ** 2020-03-03  
**02 DESIGN BUILD BASELINE SUBMISSION** 2020-03-03  
**01 95% DD SUBMISSION** 2020-09-10  
 RZ2

**REVISIONS**

**DRAWING STATUS**  
**NOT FOR CONSTRUCTION**

DISCREPANCIES MUST BE REPORTED IMMEDIATELY TO THE ARCHITECT BEFORE PROCEEDING. ONLY POLYED DIMENSIONS ARE TO BE USED. CONTRACTORS MUST CHECK ALL DIMENSIONS ON SITE. THIS DRAWING IS PROTECTED BY COPYRIGHT.  
 ALL DIMENSIONS ARE SHOWN IN METRIC.

**AUTHOR**

**adamson ASSOCIATES ARCHITECTS**  
 A Partnership of Corporations

**PROJECT TEAM**  
**DESIGN-BUILDER** POLIED A JOINT VENTURE  
**ARCHITECTURAL** PARION ARCHITECTS LIMITED  
 JOON LAMARIE PRATTE ARCHITECTS  
 ADAMSON ASSOCIATES ARCHITECTS  
 880 ARCHIBOLD ST OTTAWA ON  
**STRUCTURAL** SIALS OPEN CANADA INC  
 SOUTHERLETT PARBEAU INC  
**MECHANICAL** HX ANGUS & ASSOCIATES LTD.  
 SIALS OPEN CANADA INC  
**ELECTRICAL** MELVEY & BIRNAN INTERNATIONAL INC.  
 WSP SARGAS INC.  
**CIVIL** WSP SARGAS INC.  
**LANDSCAPE** VERTICOS DESIGN INC.  
 PWP LANDSCAPE ARCHITECTURE  
**BUILDING CODE** UMO BUILDING CODE CONSULTANTS LTD.  
**AUTHOR PROJECT NO.**  
 2233-00

**STAMP** STAMP

**DRAWING TITLE**  
**PARTIAL TRUE ELEVATIONS SOUTH**

**DRAWN** AAA-PT **CHECKED** JM  
**SCALE AT 42° x 65°** **DATE** 19 SEP 2025  
**AS NOTED**

**GRAPHIC SCALE** 0 1 2 3 4 5 6 7 8 9 10 M  
**SCALE IN METERS**

**DRAWING NO.** **REV. NO.**  
**A5-131** **03**

**File Number:**  
 D07-12-26-0008 (Revision)  
 D07-12-23-0168 (Original)  
 Plan Number: 19424