

PLOT DATE: 2024-08-27 11:27:24 AM

SHEET NOTES:  
1 REFER TO A5-020 FOR TYPICAL NOTES

**PROJECT**  
THE OTTAWA HOSPITAL  
NEW CAMPUS  
DEVELOPMENT -  
PHASE 4 MAIN HOSPITAL  
BUILDING

900 CARLING AVE. OTTAWA, ONTARIO

**CLIENT**  
The Ottawa Hospital | L'Hôpital d'Ottawa

**Infrastructure Ontario**

**PCL CONSTRUCTION** | **EllisDon**

**CLIENT PROJECT NO.**  
1070002

**KEY PLAN**  
TRUE NORTH PROJECT NORTH

NO.	REVISIONS	DATE
01	80% SD SUBMISSION	2024-08-15
02	35% SD SUBMISSION	2023-01-28
03	35% SD SUBMISSION	2023-06-03
04	SITE PLAN CONTROL RESUBMISSION	2025-06-03
05	50% DD SUBMISSION	2025-06-03
06	SITE PLAN CONTROL RESUBMISSION	2026-01-12
07	FOUNDATION PERMIT SUBMISSION	2026-01-12
08	DESIGN-BUILD BASELINE SUBMISSION	2026-03-27
09	SITE PLAN CONTROL RESUBMISSION R2	2026-03-27

**DRAWING STATUS**  
**NOT FOR CONSTRUCTION**

DISCREPANCIES MUST BE REPORTED IMMEDIATELY TO THE ARCHITECT BEFORE PROCEEDING. ONLY FIGURED DIMENSIONS ARE TO BE USED. CONTRACTORS MUST CHECK ALL DIMENSIONS ON SITE. THIS DRAWING IS PROTECTED BY COPYRIGHT.

ALL DIMENSIONS ARE SHOWN IN METRIC.

**AUTHOR**  
adamson ASSOCIATES ARCHITECTS  
A Partnership of Corporations

**PROJECT TEAM**  
DESIGN-BUILDER: PCL ED A JOINT VENTURE  
ARCHITECTURAL: PARSON ARCHITECTS LIMITED, JACOBI LAMARIE PRATTE ARCHITECTS, ADAMSON ASSOCIATES ARCHITECTS, 888 ARCHITECTS OTTAWA INC.  
STRUCTURAL: SICAL O'BRIEN CANADA INC., BOUTHELLETTE PARIZEAU INC.  
MECHANICAL: HFI ANGUS & ASSOCIATES LTD., SICAL O'BRIEN CANADA INC.  
ELECTRICAL: MUEVEY & BARRAN INTERNATIONAL INC., HEP CANADA INC.  
CIVIL: HEP CANADA INC.  
LANDSCAPE: HERSCHELD DESIGN INC., PWP LANDSCAPE ARCHITECTURE

**BUILDING CODE** UMG BUILDING CODE CONSULTANTS LTD.  
**AUTHOR PROJECT NO.** 2233-00  
**STAMP** STAMP

**DRAWING TITLE**  
OVERALL BUILDING SECTIONS

**DRAWN** AAA-PT **CHECKED** JM  
SCALE AT 42" x 60" DATE 15 AUG 2024  
GRAPHIC SCALE 1:200 SCALE IN METERS

**DRAWING NO.** A5-023 **REV NO.** 09

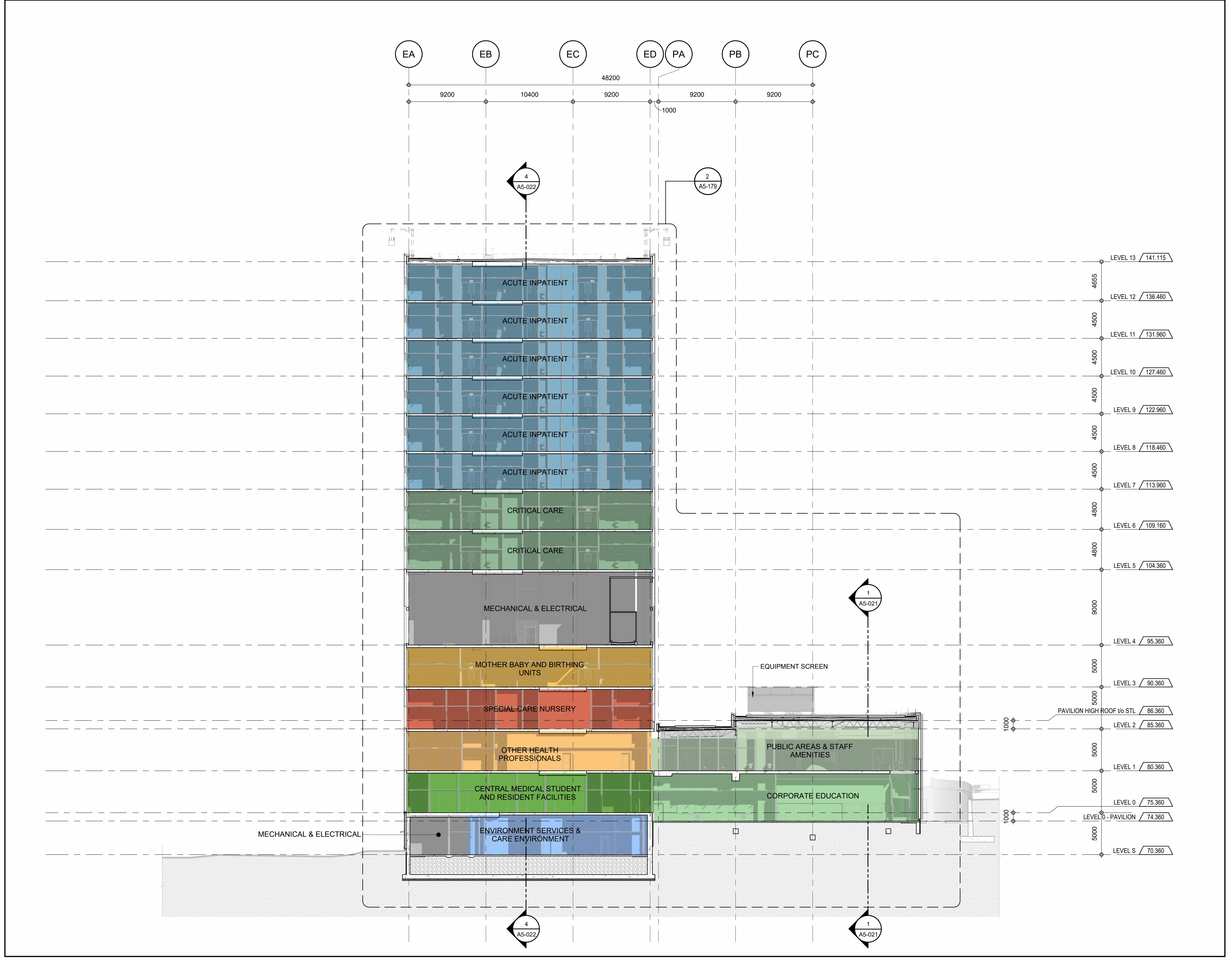

**TOWER B & PAVILION SECTION FACING SOUTH**  
A5-188  
1:200

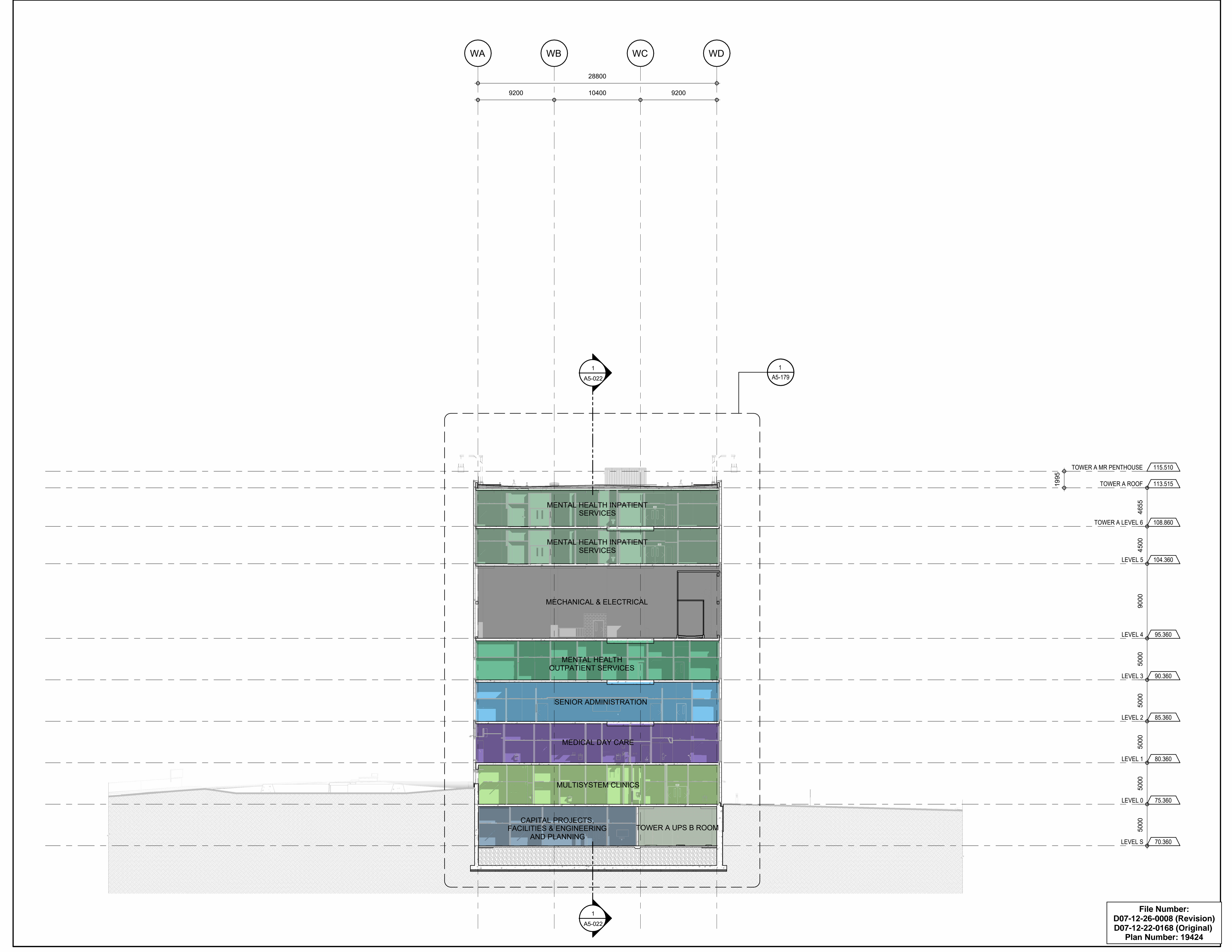

**TOWER A BUILDING SECTION FACING SOUTH**  
A5-189  
1:200