

MATERIAL KEYNOTE LEGEND	
1	
2	
3	
4	
AF-01	ALUMINUM FASCIA - BLACK
AS-01	ASPHALT SHINGLES - BLACK
BR-01	MASONRY - PACKAGE 1: ARRIS-CRAFT URBAN LEDGESTONE - AVALANCHE
BR-02	MASONRY - PACKAGE 2: CANADA BRICK ARCHITECTURAL SERIES - RICHLAND MATTE, METRIC NORMAN
CO-02	PRECAST SILL
CO-05	PARGING
FC-01	FIBER CEMENT - PACKAGE 1: JAMES HARDIE SMOOTH PANEL SIDING - IRON GRAY
VI-01	VINYL - PACKAGE 1: GENTEK BOARD AND BATTEN - IRON ORE
VI-02	VINYL - PACKAGE 2: GENTEK HORIZONTAL LAP SIDING - IRON ORE

IT IS THE RESPONSIBILITY OF THE APPROPRIATE CONTRACTOR TO CHECK AND VERIFY ALL DIMENSIONS ON SITE AND TO REPORT ALL ERRORS AND/OR OMISSIONS TO THE ARCHITECT.

ALL CONTRACTORS MUST COMPLY WITH ALL PERTINENT CODES AND BY-LAWS.

THIS DRAWING MAY NOT BE USED FOR CONSTRUCTION UNTIL SIGNED BY THE ARCHITECT.

DO NOT SCALE DRAWINGS.

COPYRIGHT RESERVED.

- PROTECTED OPENING WITH DELUGE SPRINKLERS
- OPERABLE GLAZING



1 FRONT ELEVATION
A202 1:100



2 RIGHT ELEVATION
A202 1:100



3 REAR ELEVATION
A202 1:100

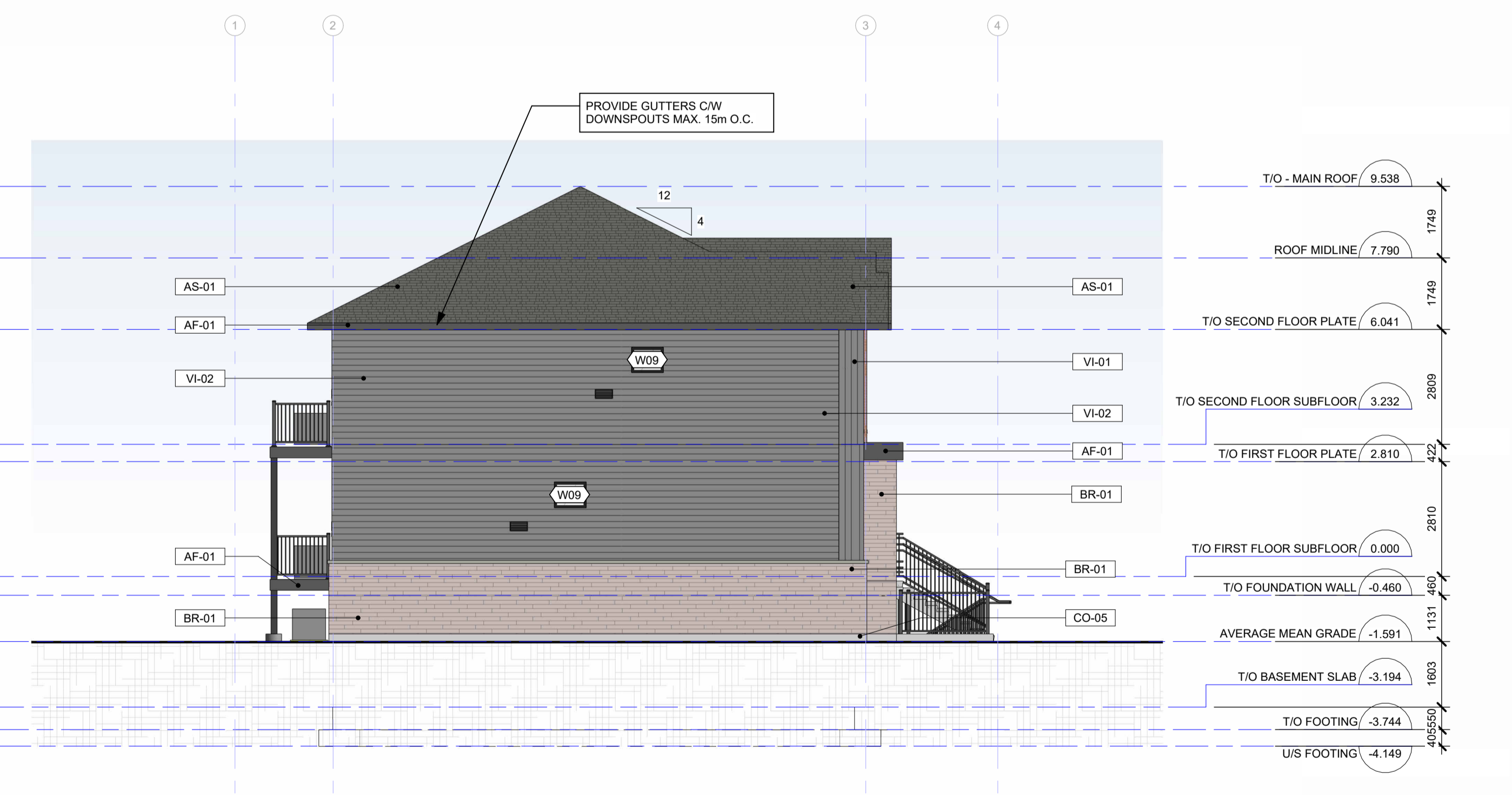

4 LEFT ELEVATION
A202 1:100

1	ISSUED FOR SPC APPLICATION	2025-04-07
No.	DESCRIPTION	YYYY-MM-DD

REVISIONS:

ARCHITECT SEAL:	NORTH ARROW:

CLIENT:

ARCHITECT:

56 Beech Street, Ottawa, Ontario K1S 3J6
t.613.724.9932 f.613.724.1209 www.rodericklathey.ca

PROJECT TITLE:

COPPERWOOD ESTATES

1100 SPOOR STREET, BLOCK 73:
NORTH KANATA, OTTAWA, ON

SHEET TITLE:

ELEVATIONS - SHADED

DRAWN: JWD	CHECKED: VP
SCALE: 1:100	SHEET No.:
PROJECT No.:	A202
2513	