

Note:

1. All dimensions and conditions must be verified on site.
2. Reproduction of this drawing is not permitted without the written authorization of EVEREST ENGINEERING LIMITED.
3. Drawings are not to be used for construction or pricing unless signed by the Engineer and labelled "ISSUED FOR CONSTRUCTION"

PROJECT
**WHELAN TRUCK REPAIR
 BUILDING ADDITION**
 158 CARDEVCO ROAD, OTTAWA ONTARIO

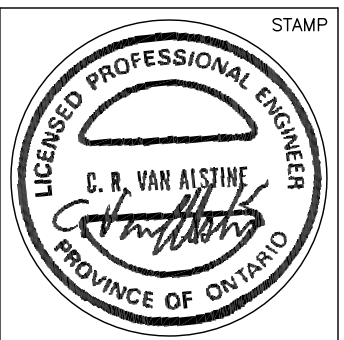

EVEREST
 ENGINEERING LIMITED
 15 Bass Road, Lombardy, Ontario K0G 1L0
 (613) 831-5454 Email: everestengineering@bellnet.ca
 MECHANICAL & ELECTRICAL
 CONSULTING ENGINEERS

SCALE	1:75	DRAWN BY	C.V.A.
DATE	AUGUST 2024	CHECKED BY	G.L.
NO.	6	REVISION/ISSUE	REVISED PER FIRE DEPT. COMM.
		DATE	APR 2/26
DRAWING NUMBER	MSK-1		REV. NO.