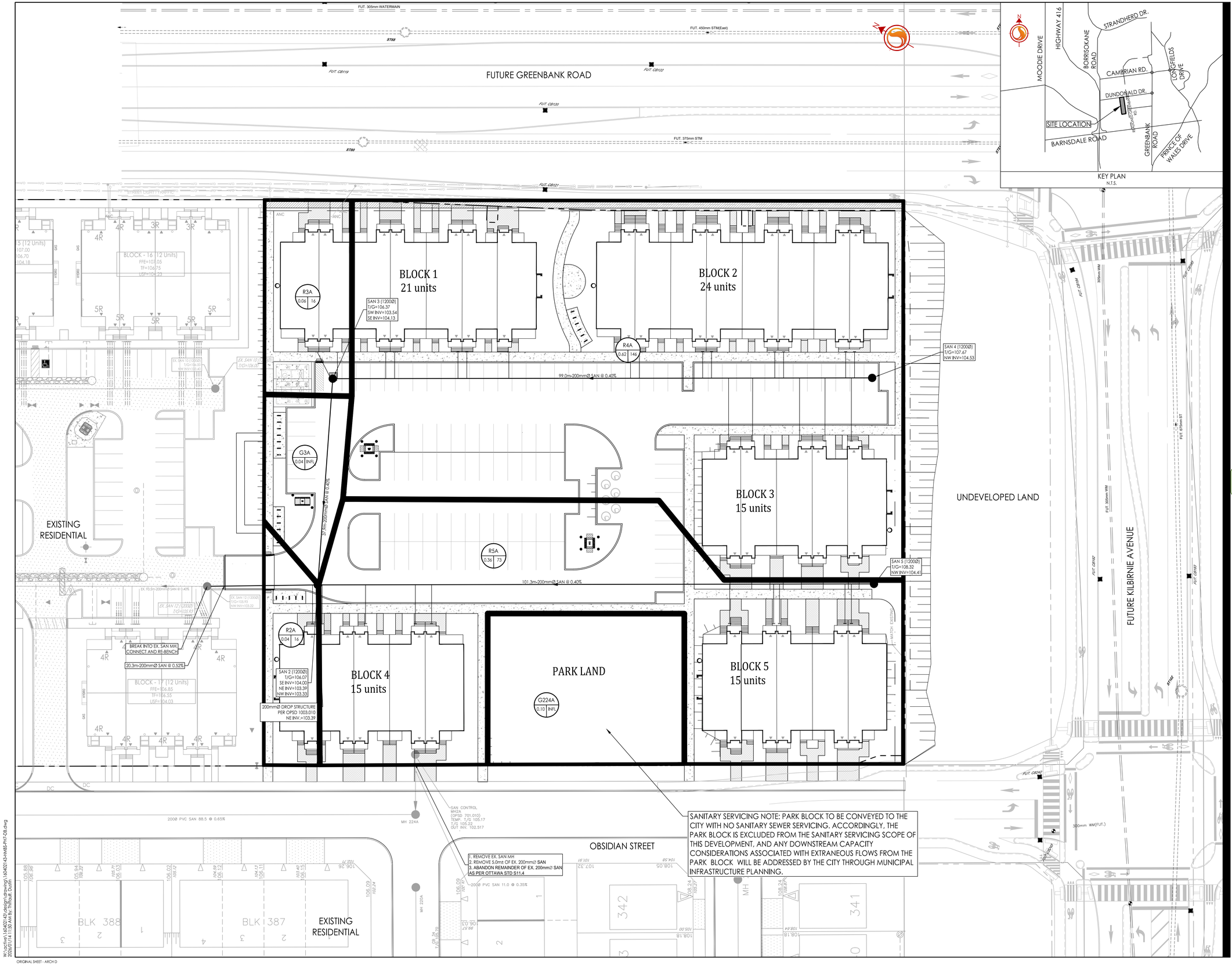

Stantec

Stantec Consulting Ltd.
400 - 1331 Clyde Avenue
Ottawa ON
Tel. 613.722.4420
www.stantec.com

Copyright Reserved

The Contractor shall verify and be responsible for all dimensions. DO NOT scale the drawing - any errors or omissions shall be reported to Stantec without delay.
The Copyrights to all designs and drawings are the property of Stantec. Reproduction or use for any purpose other than that authorized by Stantec is forbidden.

Legend

R1A — SANITARY DRAINAGE AREA ID#
0.38 — POPULATION
155 — SANITARY DRAINAGE AREA ha.

G1A — SANITARY DRAINAGE AREA ID#
0.38 — INFILTRATION RATES
INF — SANITARY DRAINAGE AREA ha.

SANITARY DRAINAGE AREA
PROPOSED SANITARY SEWER
EXISTING SANITARY SEWER

Notes

GW Wildman

GERALDINE WILDMAN
MANAGER, DEVELOPMENT REVIEW SOUTH
PLANNING, DEVELOPMENT AND BUILDING SERVICES DEPARTMENT, CITY OF OTTAWA

APPROVED
By wildmange at 4:45 pm, Mar 13, 2026

Revision		By	Appd.	YY.MM.DD
4	REVISED PER CITY COMMENTS	JP	SG/DT	26.01.09
3	ADDED WATERMAIN "E"TABLE	JP	SG	25.11.21
2	CLARIFIED GREENBANK ELEVATIONS; REVISED MINTO TIE IN GRADES	JP	SG	25.11.07
1	2ND SUBMISSION FOR SITE PLAN APPROVAL	JP	SG	25.09.05
0	1ST SUBMISSION FOR SITE PLAN APPROVAL	JP	SG	25.05.13

File Name: 160402143-HMB5-PH7-DB	JP	SG	JP	25.04.17
	Dwn.	Chkd.	Dsgn.	YY.MM.DD

Permit-Seal

LICENSED PROFESSIONAL ENGINEER
D. C. THIFFAULT
100186107
2026-01-14
PROVINCE OF ONTARIO

Client/Project
Mattamy Homes

HMB PHASE 7

OTTAWA, ON

Title
SANITARY DRAINAGE PLAN

Project No. 160402143
Scale 1:300 (0 3 9 15m)
Drawing No. SA-1
Sheet 9 of 9
Revision 4

PLAN # 19017

D07-12-25-0068

ORIGINAL SHEET - ARCH D

W:\active\160402143\design\drawings\160402143-HMB5-PH7-DB.dwg
2026-01-14 11:34:49 by THIFFAULT, DAVIDT