

GENERAL NOTES:

- ALL WORKS AND MATERIALS SHALL CONFORM TO THE LATEST REVISIONS OF THE STANDARDS AND SPECIFICATIONS OF THE CITY OF OTTAWA, ONTARIO PROVINCIAL STANDARD DRAWINGS (OPSD) AND SPECIFICATIONS (OPSS), WHERE APPLICABLE.
- THE LOCATION OF UTILITIES IS APPROXIMATE ONLY, AND THE EXACT LOCATION SHOULD BE DETERMINED BY CONSULTING THE MUNICIPAL AUTHORITIES AND UTILITY COMPANIES CONCERNED. THE CONTRACTOR IS RESPONSIBLE TO PROVIDE THE LOCATION AND STATUS OF UTILITIES AND SHALL BE RESPONSIBLE FOR ADEQUATE PROTECTION OF PLANT AND EQUIPMENT FROM DAMAGE. THE CONTRACTOR SHALL BE RESPONSIBLE FOR REPAIR OR REPLACEMENT OF ANY SERVICES OR UTILITIES DISTURBED DURING CONSTRUCTION, TO THE SATISFACTION OF THE AUTHORITY HAVING JURISDICTION.
- THE CONTRACTOR SHALL VERIFY THE LOCATION AND ELEVATION OF EXISTING SERVICES PRIOR TO ANY CONSTRUCTION. THE CONTRACTOR SHALL CONFIRM LOCATIONS AND ELEVATIONS OF EXISTING SERVICES AND STRUCTURES TO BE CONNECTED TO AND EXISTING SERVICES THAT MAY BE DAMAGED OR CAUSE CONFLICTS PRIOR TO CONSTRUCTION OF ANY NEW SEWER, WATER AND/OR STORM WATER WORKS. ALL DIMENSIONS SHALL BE CHECKED AND VERIFIED IN THE FIELD BY THE CONTRACTOR PRIOR TO THE START OF CONSTRUCTION. ANY DISCREPANCIES, INTERPRETATIONS, CHANGES AND ADDITIONS TO THESE DRAWINGS MUST BE BROUGHT TO THE ATTENTION OF THE ENGINEER, WHEN NOTED AND BEFORE PROCEEDING WITH CONSTRUCTION WORKS. DO NOT CONTINUE CONSTRUCTION IN AREAS WHERE DISCREPANCIES APPEAR UNTIL SUCH DISCREPANCIES HAVE BEEN RESOLVED.
- ALL ELEVATIONS ARE GEODETIC AND UTILIZE METRIC UNITS. ALL DIMENSIONS ARE IN METRES UNLESS OTHERWISE SPECIFIED. ALL DRAWINGS SHOULD NOT BE SCALED BY THE CONTRACTOR. ANY MISSING OR QUESTIONABLE DIMENSIONS ARE TO BE CONFIRMED WITH THE ENGINEER IN WRITING.
- THE CONTRACTOR SHALL BE RESPONSIBLE FOR OBTAINING ALL PERMITS REQUIRED RELATED TO CONSTRUCTION ACTIVITIES AND BEAR COST OF THE SAME.
- ALL WORK SHALL BE COMPLETED IN ACCORDANCE WITH THE "OCCUPATIONAL HEALTH AND SAFETY ACT AND REGULATIONS FOR CONSTRUCTION PROJECTS", THE GENERAL CONTRACTOR SHALL BE DEEMED TO BE THE CONSTRUCTOR AS DEFINED IN THE ACT.
- CONTRACTOR SHALL BE RESPONSIBLE FOR ALL EXCAVATION, BACKFILL AND REINSTATEMENT OF ALL AREAS DISTURBED DURING CONSTRUCTION TO THE SATISFACTION OF THE ENGINEER, THE CITY OF OTTAWA AND THE AUTHORITY HAVING JURISDICTION.
- ANY AREAS BEYOND THE LIMIT OF THE SITE DISTURBED DURING CONSTRUCTION SHALL BE RESTORED TO ORIGINAL CONDITION OR BETTER TO THE SATISFACTION OF THE AUTHORITY HAVING JURISDICTION AT THE CONTRACTOR'S EXPENSE.
- THE CONTRACTOR SHALL COMPLY WITH THE CITY OF OTTAWA REQUIREMENTS FOR TRAFFIC CONTROL WHEN WORKING ON CITY STREETS. ALL CONSTRUCTION SIGNAGE MUST CONFORM TO THE M.T.O. BOOK 7 AND T.A.C MANUAL OF UNIFORM TRAFFIC CONTROL DEVICES (LATEST AMENDMENT).
- THE SUPPORT OF ALL UTILITIES SHALL BE IN ACCORDANCE WITH THE REQUIREMENTS OF THE AUTHORITY HAVING JURISDICTION.
- THERE WILL BE NO SUBSTITUTION OF MATERIALS UNLESS WRITTEN APPROVAL BY THE ENGINEER HAS BEEN OBTAINED.
- EXCESS EXCAVATED MATERIAL SHALL BE REMOVED FROM THE SITE. REMOVALS MUST BE DONE AS PER THE EXCESS SOIL REGULATIONS.
- THE SITE LAYOUT IS THE RESPONSIBILITY OF THE CONTRACTOR. AS-BUILT SITE SERVICING & GRADING DRAWINGS SHALL BE MAINTAINED ON SITE BY THE CONTRACTOR AND SHALL BE PROVIDED TO THE ENGINEER UPON COMPLETION OF THE SITE WORK ACTIVITIES.
- ALL NECESSARY CLEARING AND GRUBBING SHALL BE COMPLETED BY THE CONTRACTOR. REVIEW WITH ENGINEER AND THE CITY OF OTTAWA PRIOR TO ANY TREE CUTTING.
- ALL EDGES OF DISTURBED PAVEMENT SHALL BE SAW CUT TO FORM A NEAT AND STRAIGHT LINE PRIOR TO PLACING NEW PAVEMENT.
- FOR GEOTECHNICAL INFORMATION REFER TO GEOTECHNICAL INVESTIGATION REPORT PREPARED BY WSP CANADA INC, DATED OCTOBER 20, 2025.
- DO NOT CONSTRUCT USING DRAWINGS THAT ARE NOT MARKED "ISSUED FOR CONSTRUCTION".
- FOR TOPOGRAPHICAL INFORMATION REFER TO PLAN PREPARED BY ANNIS, O'SULLIVAN, VOLLEBEKK LTD. DATED AUGUST 29, 2025.
- CIVIL DRAWINGS TO BE READ IN CONJUNCTION WITH ARCHITECTURAL, LANDSCAPE AND LEGAL DRAWINGS.

STORM SEWER NOTES

- ALL STORM SEWER MATERIALS AND INSTALLATION SHALL CONFORM TO THE LATEST REVISIONS OF THE STANDARDS AND SPECIFICATIONS OF THE CITY OF OTTAWA, ONTARIO PROVINCIAL STANDARD DRAWINGS (OPSD) AND SPECIFICATIONS (OPSS).
- ALL PVC STORM SEWERS ARE TO BE SDR 35 APPROVED PER C.S.A. B182.2 OR LATEST AMENDMENT, UNLESS OTHERWISE SPECIFIED.
- SEWER BEDDING AS PER CITY STANDARD S6 & S7.
- WITHIN THE FROST ZONE, THE BACKFILL IN THE SERVICE TRENCHES SHOULD MATCH THE SOIL ON SIDES TO MINIMIZE DIFFERENTIAL FROST HEAVING IN THE SUBGRADE.
- MINIMUM SOIL COVER TO BE 2.1m TO PROTECT SEWERS FROM FROST DAMAGE. IN AREAS WHERE ADEQUATE FROST COVER CANNOT BE ACHIEVED, EQUIVALENT THERMAL INSULATION TO BE INSTALLED AS PER OPSD 514.010 AND CITY OF OTTAWA STANDARD S35.
- SINGLE AND DOUBLE CATCHBASINS SHALL BE IN ACCORDANCE WITH CITY OF OTTAWA STD. S1. AND OPSD 705.020, RESPECTIVELY. FRAMES AND GRATE SHALL BE AS PER CITY OF OTTAWA STD. S19 FOR REAR LOT CATCHBASINS, AND STREET CATCHBASINS.
- SINGLE AND DOUBLE CATCHBASIN LEADS SHALL BE 200mmØ AND 250mmØ (MIN) RESPECTIVELY, 1.0% SLOPE (MIN.) UNLESS OTHERWISE NOTED.
- ALL CATCHBASINS AND CATCHBASIN MANHOLES SHALL HAVE SUMPS WITH 300m DEPTH, UNLESS OTHERWISE NOTED.
- CONTRACTOR SHALL ENSURE THAT CATCHBASINS ARE INSTALLED AT THE LOW POINT OF SAG CURB WORKS.
- THE STORM SEWER CLASSES HAVE BEEN DESIGNED BASED ON BEDDING CONDITIONS SPECIFIED. WHERE THE SPECIFIED TRENCH WIDTH IS EXCEEDED, THE CONTRACTOR SHALL BE REQUIRED TO PROVIDE ADDITIONAL BEDDING, A DIFFERENT TYPE OF BEDDING OR A HIGHER PIPE STRENGTH AT HIS OWN EXPENSE AND SHALL ALSO BE RESPONSIBLE FOR EXTRA TEMPORARY AND/OR PERMANENT REPAIRS MADE NECESSARY BY THE WIDENED TRENCH.
- THE CONTRACTOR SHALL CONDUCT CCTV INSPECTION OF ALL NEWLY INSTALLED STORM SEWERS AND EXISTING SEWERS CONNECTED TO. THE TEST SHALL BE PERFORMED IMMEDIATELY AFTER SEWERS INSTALLED.

WATERMAIN NOTES

- ALL WATERMAIN MATERIALS AND INSTALLATION SHALL CONFORM TO THE LATEST REVISIONS OF THE STANDARDS AND SPECIFICATIONS OF THE CITY OF OTTAWA, ONTARIO PROVINCIAL STANDARD DRAWINGS (OPSD) AND SPECIFICATIONS (OPSS).
- NO WORK SHALL COMMENCE UNLESS A CITY WATER WORKS INSPECTOR IS ON SITE. WATERMAIN CONNECTIONS BY CITY OF OTTAWA FORCES WITH ALL EXCAVATION BACKFILL AND ROAD REINSTATEMENT BY CONTRACTOR.
- ALL PVC WATERMANS SHALL BE EQUAL TO AWWA C-900 CLASS 150, SDR 18, OR APPROVED EQUAL.
- WATERMANS TRENCH AND BEDDING SHALL BE IN ACCORDANCE WITH CITY OF OTTAWA STANDARD W17, UNLESS OTHERWISE SPECIFIED. BEDDING AND COVER MATERIAL SHALL BE SPECIFIED BY PROJECT GEOTECHNICAL ENGINEER.
- ALL PVC WATERMANS SHALL BE INSTALLED WITH A 10 GAUGE STRANDED COPPER TWU OR RWU TRACER WIRE IN ACCORDANCE WITH CITY OF OTTAWA STD. W36.

- CATHODIC PROTECTION IS REQUIRED ON ALL METALLIC FITTINGS AS PER CITY OF OTTAWA STD. W40 AND W42.
- VALVE BOXES SHALL BE INSTALLED AS PER CITY OF OTTAWA DETAIL W24.
- ALL FIRE HYDRANTS TO BE INSTALLED AS PER CITY STANDARD W19 AND LOCATED AS PER CITY STANDARD W18 AND/OR CITY STANDARD CROSS SECTIONS.
- ALL WATERMANS TO BE INSTALLED AT MINIMUM COVER OF 2.4m. WHERE MIN. FROST COVER CAN NOT BE ACHIEVED, PROVIDE THERMAL INSULATION PER CITY OF OTTAWA STANDARD DETAIL W22.
- THRUST BLOCKS AND RESTRAINT AS PER CITY OF OTTAWA DWGS: W25.3 AND W25.4, W25.5 AND W25.6.
- IF WATERMAIN MUST BE DEFLECTED TO MEET ALIGNMENT, ENSURE THAT THE AMOUNT OF DEFLECTION USED IS LESS THAN HALF THAT RECOMMENDED BY THE MANUFACTURER.
- SWABBING, FLUSHING, DISINFECTION AND PRESSURE TESTING OF WATERMAIN TO BE IN ACCORDANCE WITH CITY OF OTTAWA STANDARDS.
- WATER METERS TO BE INSTALLED AS PER W30 FOR WATER SERVICES.
- THE CONTRACTOR SHALL PROVIDE ALL TEMPORARY CAPS, PLUGS AND BLOW-OFFS AND NOZZLES REQUIRED FOR TESTING AND DISINFECTION OF THE WATERMAIN.
- INSULATION FOR WATERMAIN CROSSING OVER AND BELOW SEWER SHALL BE IN ACCORDANCE WITH CITY OF OTTAWA STD. W25.2 AND W25, RESPECTIVELY, WHERE WATERMAIN COVER IS LESS THAN 2.4m.
- WHERE THE SEPARATION BETWEEN SERVICES AND MANHOLES IS LESS THAN 2.4m, WATER SERVICES ARE TO BE INSULATED AS PER CITY OF OTTAWA STD. W23.
- AS PER CITY GUIDELINE, THE MINIMUM VERTICAL CLEARANCE BETWEEN WATERMAIN AND SEWER / UTILITY IS 0.25M FOR CROSSING OVER THE SEWER, AS PER CITY STD W25.2. FOR CROSSING UNDER SEWER, THE MINIMUM VERTICAL CLEARANCE IS 0.50M AS PER CITY STD. W25. FOR CROSSING UNDER SEWER, ADEQUATE STRUCTURAL SUPPORT FOR THE SEWERS IS REQUIRED TO PREVENT EXCESSIVE DEFLECTION OF JOINTS AND SETTLING. THE LENGTH OF WATER PIPE SHALL BE CENTERED AT THE POINT OF CROSSING SO THAT THE JOINTS WILL BE EQUIDISTANT AND AS FAR AS POSSIBLE FROM THE SEWER.

ROADWAY SPECIFICATIONS

- ALL TOPSOIL AND ORGANIC MATERIAL SHALL BE STRIPPED WITHIN THE ROAD ALLOWANCE PRIOR TO THE COMMENCEMENT OF CONSTRUCTION.
- CONCRETE CURB SHALL BE IN ACCORDANCE WITH CITY OF OTTAWA STD. SC1.1(BARRIER CURB) AND SC1.3 (MOUNTABLE CURB), AS NOTED. PROVISION SHALL BE MADE FOR CURB DEPRESSIONS AT SIDEWALKS AND DRIVEWAYS.
- ROAD SUBDRAINS SHALL BE IN ACCORDANCE WITH CITY OF OTTAWA STD. R1. SUBDRAINS SHALL BE 6m IN LENGTH AT CATCHBASINS. SUBDRAINS SHALL BE INSTALLED BOTH SIDES AT LOWPOINTS AND ON THE HIGH SIDE AT FLOWBY CATCHBASINS.
- PAVEMENT REINSTATEMENT FOR SERVICE AND UTILITY CUTS SHALL BE IN ACCORDANCE WITH CITY OF OTTAWA STD. R10 AND OPSD 509.010, OPSS 310.
- GRANULAR "A" SHALL BE PLACED TO A MINIMUM THICKNESS OF 300mm AROUND ALL STRUCTURES WITHIN PAVEMENT AREA.
- ALL GRANULAR FOR ROADS SHALL BE COMPACTED TO A MINIMUM OF 98% STANDARD PROCTOR DENSITY.
- ASPHALT WEAR COURSE SHALL NOT BE PLACED UNTIL THE VIDEO INSPECTION OF SEWERS & NECESSARY REPAIRS HAVE BEEN CARRIED OUT TO THE SATISFACTION OF THE ENGINEER.
- SUB- EXCAVATE SOFT AREAS AND FILL WITH GRANULAR 'B' COMPACTED IN MAXIMUM 300mm LIFTS.
- PAVEMENT STRUCTURE: AS PER GEOTECH INVESTIGATION REPORT PREPARED BY WSP CANADA INC, DATED OCTOBER 20, 2025.:
 LIGHT DUTY ASPHALT SURFACE COURSE FOR PARKING AREAS:
 ●●● 50mm SURFACE COURSE OF SUPERPAVE SP 12.5 (OR HL 3)
 HEAVY DUTY ASPHALT SURFACE/BINDER COURSE FOR ACCESS ROADS/DRIVEWAYS:
 ●●● 50 MM SURFACE COURSE OF SUPERPAVE SP 12.5 (OR HL 3) OVER
 ●●● 50 MM BINDER COURSE OF SUPERPAVE SP19.0 (OR HL 8)

- IN AREAS WHERE THE PAVEMENT STRUCTURE WILL BE FULLY DISTURBED INCLUDING GRANULAR BASE AND SUBBASE OR IS NON-EXISTENT, THE PAVEMENT STRUCTURE SHOULD BE RECONSTRUCTED TO MATCH THE EXISTING BASE AND SUBBASE THICKNESSES. THE GRANULAR BASE AND SUBBASE MATERIALS SHOULD BE REINSTATED TO THEIR ORIGINAL DEPTHS AND COMPACTED TO MEET OPSS REQUIREMENTS. ONCE THE GRANULAR STRUCTURE IS RESTORED AND PROOF-ROLLED TO CONFIRM ADEQUATE SUPPORT, THE ASPHALT LAYER SHOULD BE PLACED TO MATCH THE SURROUNDING PAVEMENT STRUCTURE. GRANULAR BASE AND SUB-BASE COURSES SHALL BE PLACED IN 300mm LIFTS AND COMPACTED TO MIN. 98% SPD.

GENERAL NOTES FOR GRADING

- IT SHALL BE THE BUILDER'S RESPONSIBILITY TO ENSURE THAT GRADING AROUND HYDRANTS, TRANSFORMERS, AND UTILITY PEDESTALS, ETC., MEET CURRENT CITY OF OTTAWA, HYDRO AND UTILITY COMPANY REQUIREMENTS.
- ALL GROUND SURFACES SHALL BE EVENLY GRADED WITHOUT PONDING AND WITHOUT LOW POINTS EXCEPT WHERE APPROVED SWALE OR CATCH BASIN OUTLETS ARE PROVIDED.
- CONTRACTOR TO ADJUST EXISTING CATCH BASINS, MANHOLES, FIRE HYDRANTS, VALVE CHAMBERS AND VALVE BOXES TO FINAL GRADE AS REQUIRED.
- CONTRACTOR SHALL TAKE ALL NECESSARY PRECAUTIONS TO PROTECT EXISTING FOUNDATIONS OF ADJACENT BUILDINGS DURING EXCAVATION AND CONSTRUCTION PERIOD.
- GRADING IN GRASSED AREAS WILL BE BETWEEN 2% TO 7%. GRADES IN EXCESS OF 7% WILL REQUIRE A MAXIMUM 3:1 TERRACING.
- FINAL EXTERIOR ELEVATION ADJACENT TO BUILDING FOUNDATION TO BE MINIMUM 200mm BELOW BUILDING FTE (90.70) EXCEPT AS INDICATED AND AS REQUIRED FOR TAPERING AT ACCESSIBLE ENTRANCES.

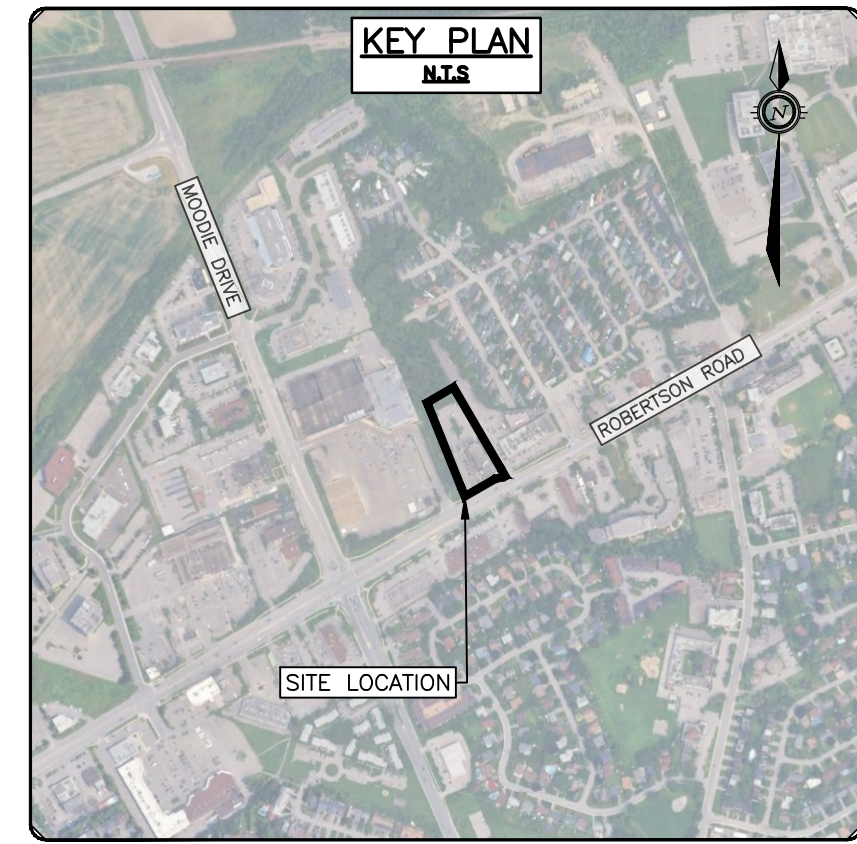

CAUTION
 THE POSITION OF ALL POLE LINES, CONDUITS, WATERMANS, SEWERS AND OTHER UNDERGROUND AND OVERGROUND UTILITIES AND STRUCTURES IS NOT NECESSARILY SHOWN ON THE CONTRACT DRAWINGS, AND WHERE SHOWN, THE ACCURACY OF THE POSITION OF SUCH UTILITIES AND STRUCTURES IS NOT GUARANTEED. BEFORE STARTING WORK, DETERMINE THE EXACT LOCATION OF ALL SUCH UTILITIES AND STRUCTURES AND ASSUME ALL LIABILITY FOR DAMAGE TO THEM.

JOB BENCH MARK
 AS NOTED
TOPOGRAPHIC INFORMATION
 PART OF BLOCK 'A' REGISTERED PLAN 4M-65, CITY OF OTTAWA.
 TOPOGRAPHIC INFORMATION PROVIDED BY ANNIS, O'SULLIVAN, VOLLEBEKK LTD. O.L.S. SURVEY DATED AUGUST 29, 2025. BEARINGS ARE GRID, DERIVED FROM CAN-NET 2016 REAL TIME NETWORK GPS OBSERVATIONS AND ARE REFERENCED TO SPECIFIED CONTROL POINTS 01919680005 AND 01919750705, MTM ZONE 9 (76°30' WEST LONGITUDE)
 ELEVATIONS SHOWN ARE GEODETIC, DERIVED FROM MINISTRY OF NATURAL RESOURCES VERTICAL CONTROL MONUMENT NO. 001196530358, HAVING A PUBLISHED ELEVATION OF 91.079 METRES, AND ARE REFERRED TO THE GVD028 GEODETIC DATUM.NAD-83 (ORIGINAL).

REV	REVISION DESCRIPTION	DATE	BY	APPD	REV	REVISION DESCRIPTION	DATE	BY	APPD
					3	ISSUED FOR TENDER	19/01/25	AGJ	AKJ
					2	REVISED FOR SPA	02/12/25	AGJ	AKJ
					1	ISSUED FOR SPA	21/11/25	AKJ	AKJ

DESIGNED BY
 REVIEWED BY
 CLIENT

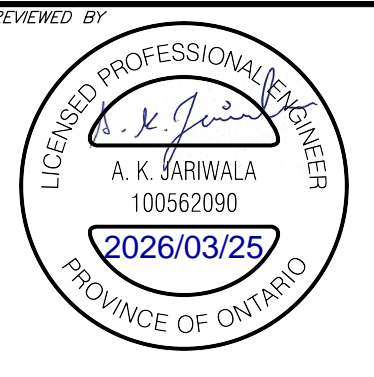

MANGA HOTELS (NEPEAN) LP.
MR. VAHÉ KOUYOUNDJIAN
 10 CARLSON COURT, SUITE 600
 TORONTO, ON M5W 6L2
 416.823.9202
 exp Services Inc.
 1-813-888-1889 / 1-813-325-7386
 2025 Queen Street East, Unit 100
 Ottawa, ON K2B 8R6
 Canada
 www.exp.com
 • BUILDINGS • EARTH & ENVIRONMENT • ENERGY •
 • INDUSTRIAL • INFRASTRUCTURE • SUSTAINABILITY •

PROJECT No. OTT-25002871-AO
PROJECT NEPEAN HOLIDAY INN EXPRESS RENO
 2055 ROBERTSON ROAD
 OTTAWA, ONTARIO.
DATE 2025-08-26
DRAWING No. C000
NOTES

11/25/2025 10:41:00 AM C:\Users\j... \Documents\25002871-AO - Holiday Inn.dwg
 User: j...
 Date: 11/25/2025 10:41:00 AM
 Path: C:\Users\j... \Documents\25002871-AO - Holiday Inn.dwg
 Plot: 11/25/2025 10:41:00 AM
 Plotter: HP DesignJet T1100
 Scale: 1:1
 Sheet: 1 of 1
 XREF: - 1000.dwg

DOT-12-25-0176

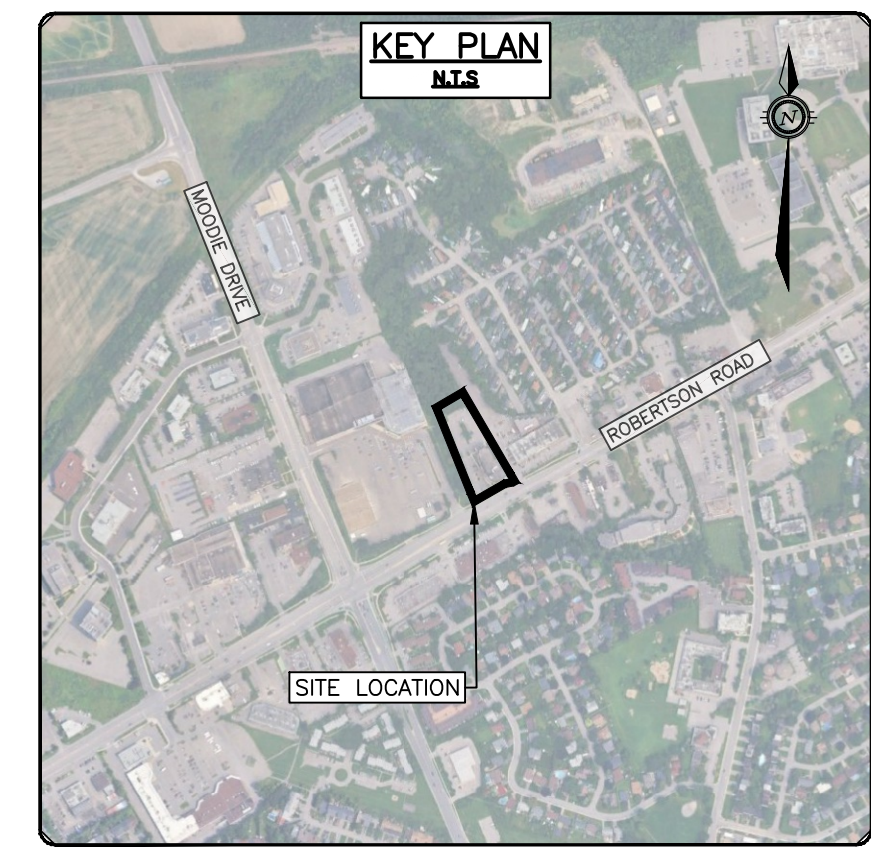

LEGEND	
	PROPERTY LINE
	ABUTTING PL
	EX. CROWN OF ROAD
	EX. FEATURE
	EX. CURB
	EX. ELEV
	EX. LIGHT STANDARD
	EX. VALVE AND VALVE CHAMBER
	EX. FIRE HYDRANT
	EX. WATER
	EX. CATCHBASIN
	EX. STORM MANHOLE
	EX. STORM
	EX. SANITARY FORCEMAIN
	EX. HANDHOLE
	EX. FLAGPOLE
	EX. SIGN
	EX. AIR CONDITIONER
	EX. METAL FENCE
	EX. TREE LINE
	EX. TOP OF SLOPE
	EX. OVERHEAD WIRE
	EX. GUY WIRE ANCHOR
	EX. UTILITY POLE
	EX. BOLLARD
	PROP. STORM MANHOLE
	PROP. DUAL INLET CATCHBASIN QPSD 705.020
	PROP. SANITARY MANHOLE
	PROP. WATER SERVICE CONNECTION TO MUNI. WATERMAIN.
	PROP. VALVE & VALVE BOX
	PROP. ELBOW
	PROP. MUNI. WATERMAIN ISOLATION VALVE
	PROP. SIAMESE CONNECTION
	PROP. WATER METER
	PROP. HYDRANT
	PROP. ROOF OVERFLOW SCUPPER
	PROPOSED ROOF DRAIN
	PROP. STORM PIPE
	PROP. SANITARY SERVICE
	PROP. WATER SERVICE PIPE

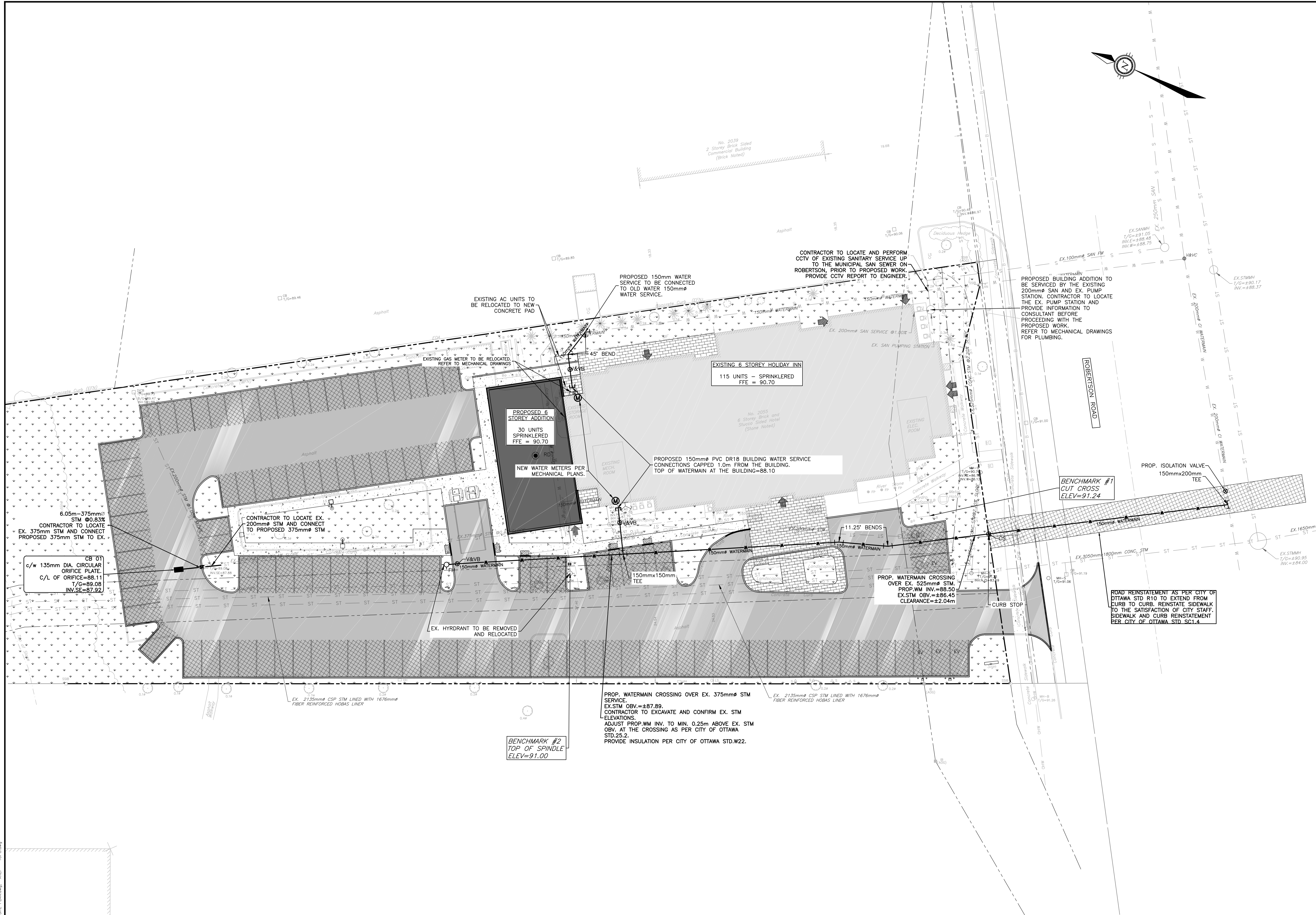

CAUTION
THE POSITION OF ALL POLE LINES, CONDUITS, WATERMANS, SEWERS AND OTHER UNDERGROUND AND OVERGROUND UTILITIES AND STRUCTURES IS NOT NECESSARILY SHOWN ON THE CONTRACT DRAWINGS, AND WHERE SHOWN, THE ACCURACY OF THE POSITION OF SUCH UTILITIES AND STRUCTURES IS NOT GUARANTEED. BEFORE STARTING WORK, DETERMINE THE EXACT LOCATION OF ALL SUCH UTILITIES AND STRUCTURES AND ASSUME ALL LIABILITY FOR DAMAGE TO THEM.

JOB BENCH MARK
AS NOTED
TOPOGRAPHIC INFORMATION
PART OF BLOCK 'A' REGISTERED PLAN 4M-65, CITY OF OTTAWA.
TOPOGRAPHIC INFORMATION PROVIDED BY ANNIS, O'SULLIVAN, VOLLEBECK LTD. O.L.S SURVEY DATED AUGUST 29, 2025. BEARINGS ARE GRID, DERIVED FROM CAN-NET 2016 REAL TIME NETWORK GPS OBSERVATIONS AND ARE REFERENCED TO SPECIFIED CONTROL POINTS 01919680005 AND 01919750705, MTM ZONE 9 (76°30' WEST LONGITUDE)
ELEVATIONS SHOWN ARE GEODETIC, DERIVED FROM MINISTRY OF NATURAL RESOURCES VERTICAL CONTROL MONUMENT NO. 001196530358, HAVING A PUBLISHED ELEVATION OF 91.079 METRES, AND ARE REFERRED TO THE CSVD28 GEODETIC DATUM, NAD-83 (ORIGINAL).

REV	REVISION DESCRIPTION	DATE	BY	APPD
6	REISSUED FOR SPA	25/03/26	NP	AKJ
5	ISSUED FOR TENDER	19/01/26	AGJ	AKJ
4	ISSUED FOR BUILDING PERMIT	19/01/26	AGJ	AKJ
3	REVISED FOR SPA	02/12/25	AGJ	AKJ
2	ISSUED FOR SPA	21/11/25	AKJ	AKJ
1	ISSUED FOR COORDINATION	06/10/25	AKJ	AKJ

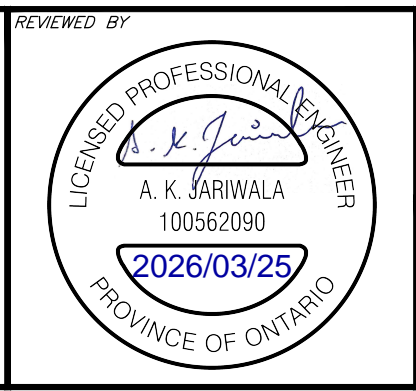
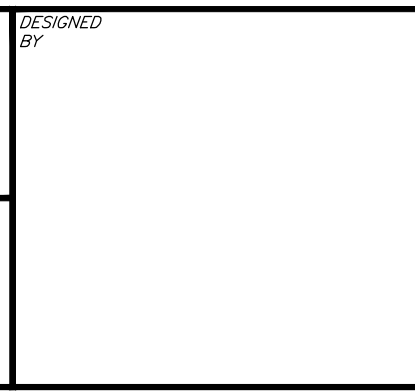

CLIENT
MANGA HOTELS (NEPEAN) LP.
MR. WAHE KOUYOUMDJIAN
10 CARLSON COURT, SUITE 600
TORONTO, ON, M0W 6L2
416.823.9202
exp Services Inc.
1-813-688-1899 | T-416-225-7330
3025 Sheppard Avenue East, Unit 100
Toronto, ON M2B 8H6
Canada
www.exp.com
• BUILDINGS • EARTH & ENVIRONMENT • ENERGY •
• INDUSTRIAL • INFRASTRUCTURE • SUSTAINABILITY •

BASE PLAN	AGJ
DESIGN	AGJ
CHECKED	AKJ
CAD	AGJ
PROJECT MANAGER	AKJ
APPROVED	AKJ

PROJECT No. OTT-25002871-AG
SURVEY AGV
DATE 2025-08-26
DRAWING No. C100
NEPEAN HOLIDAY INN EXPRESS RENO
2055 ROBERTSON ROAD
OTTAWA, ONTARIO.
SITE SERVICING PLAN

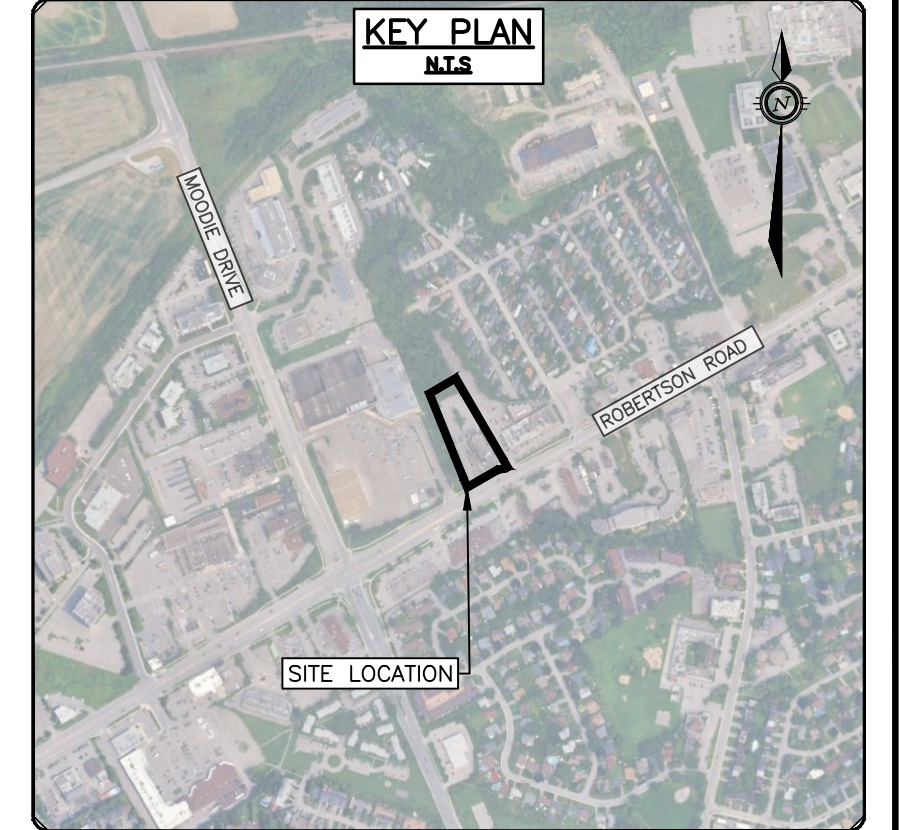
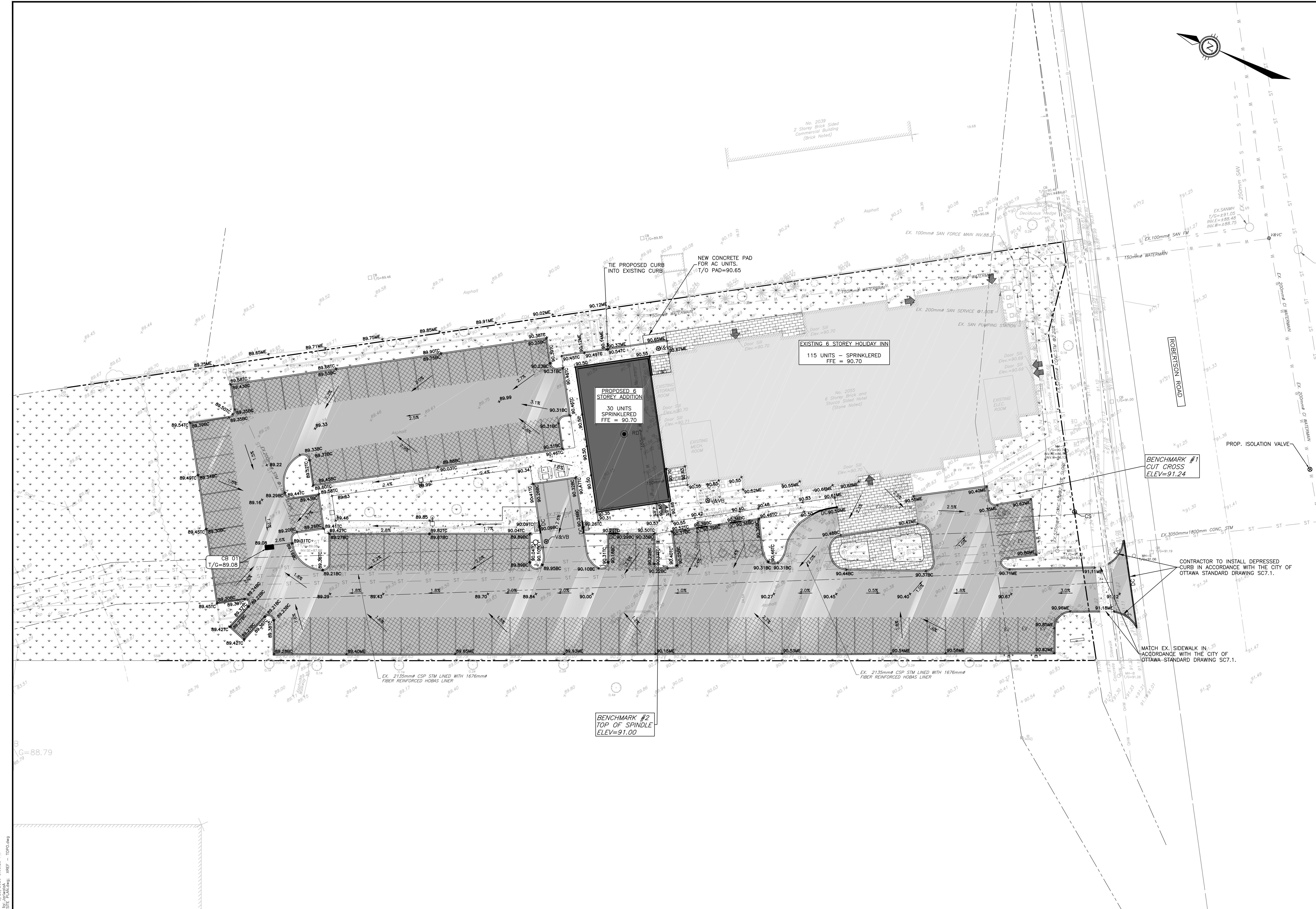

LEGEND

	PROPERTY LINE
	ABUTTING PL
	EX. CROWN OF ROAD
	EX. FEATURE
	EX. CURB
	EX. ELEV
	EX. LIGHT STANDARD
	EX. VALVE AND VALVE CHAMBER
	EX. WATER VALVE
	EX. FIRE HYDRANT
	EX. WATER
	EX. CATCHBASIN
	EX. STORM MANHOLE
	EX. STORM
	EX. SANITARY FORCEMAIN
	EX. HANDHOLE
	EX. FLAGPOLE
	EX. SIGN
	EX. AIR CONDITIONER
	EX. METAL FENCE
	EX. TREE LINE
	EX. TOP OF SLOPE
	EX. OVERHEAD WIRE
	EX. GUY WIRE ANCHOR
	EX. UTILITY POLE
	EX. BOLLARD
	PROP. GRADE (%)
	PROP. ELEVATION
	PROP. ELEVATION (TOP OF CURB)
	PROP. ELEVATION (BOTTOM OF CURB)
	PROP. ELEVATION (MATCH EX. ELEV.)
	PROP. FLOWLINE
	PROP. BARRIER CURB
	PROP. DEPRESSED CURB
	PROP. GRASS/SOFT LANDSCAPING PER LANDSCAPE PLAN
	PROP. CONCRETE SIDEWALK
	PROP. INTERLOCKS PER LANDSCAPE/ARCH PLANS
	PROP. HEAVY DUTY ASPHALT 50mm SUPERPAVE SP 12.5 (OR HL 3) 50mm SUPERPAVE SP 19.0 (OR HL 6)
	PROP. LIGHT DUTY ASPHALT 50 MM SUPERPAVE SP 12.5 (OR HL 3)
	PROP. DUAL INLET CATCHBASIN OPSD 705.020
	PROP. RELOCATED LIGHT STANDARD
	PROP. EV CHARGE AND BOLLARD
	PROP. TWSI AT CURB CUT

CAUTION
THE POSITION OF ALL POLE LINES, CONDUITS, WATERMAINS, SEWERS AND OTHER UNDERGROUND AND OVERGROUND UTILITIES AND STRUCTURES IS NOT NECESSARILY SHOWN ON THE CONTRACT DRAWINGS, AND WHERE SHOWN, THE ACCURACY OF THE POSITION OF SUCH UTILITIES AND STRUCTURES IS NOT GUARANTEED. BEFORE STARTING WORK, DETERMINE THE EXACT LOCATION OF ALL SUCH UTILITIES AND STRUCTURES AND ASSUME ALL LIABILITY FOR DAMAGE TO THEM.

JOB BENCH MARK
AS NOTED
TOPOGRAPHIC INFORMATION
PART OF BLOCK 'A' REGISTERED PLAN 4M-65, CITY OF OTTAWA.
TOPOGRAPHIC INFORMATION PROVIDED BY ANNIS, O'SULLIVAN, VOLLEBEKK LTD. O.L.S SURVEY DATED AUGUST 29, 2025. BEARINGS ARE GRID, DERIVED FROM CAN-NET 2016 REAL TIME NETWORK GPS OBSERVATIONS AND ARE REFERENCED TO SPECIFIED CONTROL POINTS 01919680005 AND 01919750705, MFM ZONE 9 (76°30' WEST LONGITUDE).
ELEVATIONS SHOWN ARE GEODETIC, DERIVED FROM MINISTRY OF NATURAL RESOURCES VERTICAL CONTROL MONUMENT NO. 001196530358, HAVING A PUBLISHED ELEVATION OF 91.079 METRES, AND ARE REFERRED TO THE CSVD28 GEODETIC DATUM, NAD-83 (ORIGINAL).

REV	REVISION DESCRIPTION	DATE	BY	APPD
6	REISSUED FOR SPA	25/03/26	NP	AKJ
5	ISSUED FOR TENDER	19/01/26	AGJ	AKJ
4	ISSUED FOR BUILDING PERMIT	19/01/26	AGJ	AKJ
3	REVISED FOR SPA	02/12/25	AGJ	AKJ
2	ISSUED FOR SPA	21/11/25	AKJ	AKJ
1	ISSUED FOR COORDINATION	06/10/25	AKJ	AKJ

SCALE
0 2m 4m 10m
HORIZONTAL 1:250
VERTICAL

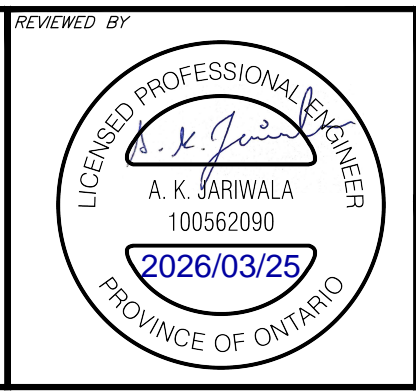

MANGA HOTELS (NEPEAN) LP.
MR. WAHE KOUYOUMDJIAN
10 CARLSON COURT, SUITE 600
TORONTO, ON, M0W 6L2
416.823.9202
exp Services Inc.
1-416-688-1890 | 1-613-225-7330
2025 Queen Street East, Unit 100
Ottawa, ON K2B 8H6
Canada
www.exp.com
• BUILDINGS • EARTH & ENVIRONMENT • ENERGY •
• INDUSTRIAL • INFRASTRUCTURE • SUSTAINABILITY •

BASE PLAN	AGJ
DESIGN	AGJ
CHECKED	AKJ
CAD	AGJ
PROJECT MANAGER	AKJ
APPROVED	AKJ

NEPEAN HOLIDAY INN EXPRESS RENO
2055 ROBERTSON ROAD
OTTAWA, ONTARIO.
SITE GRADING PLAN

PROJECT No. OTT-25002871-AG
SURVEY AGV
DATE 2025-08-26
DRAWING No. C200

File Name: \\exp\share\proj\25002871-AG\25002871-AG.dwg
 User: Suresh/25/08/2025 5:03:42 PM
 Last Plot Date: 2/25/2026 5:05:23 PM
 Plotter: HP-DesignJet-560-600-PS-PLT
 Plot Scale: 1:1
 Plot Orientation: Landscape
 Plot Range: Viewport
 Plot Style: exp.ctb
 Plot Color: True
 Plot Lineweight: 0.25
 Plot Linetype: Solid
 Plot Font: Arial, 10
 Plot Title: SITE GRADING PLAN

DOT-12-25-0176

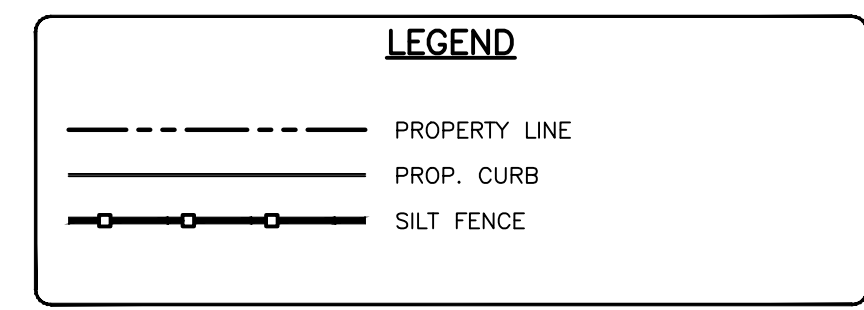
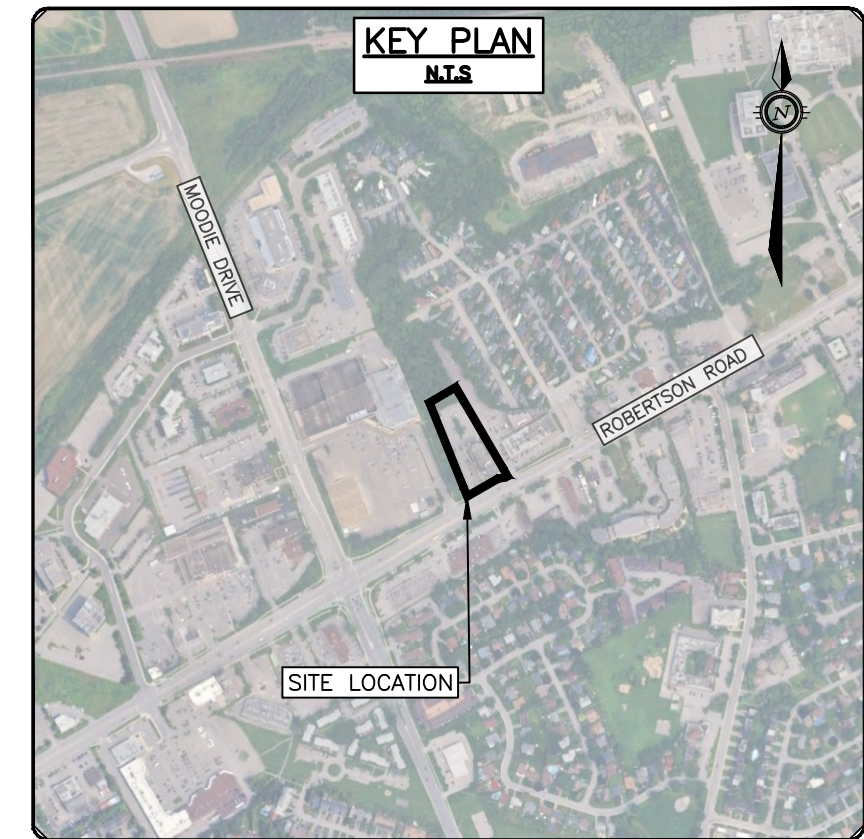
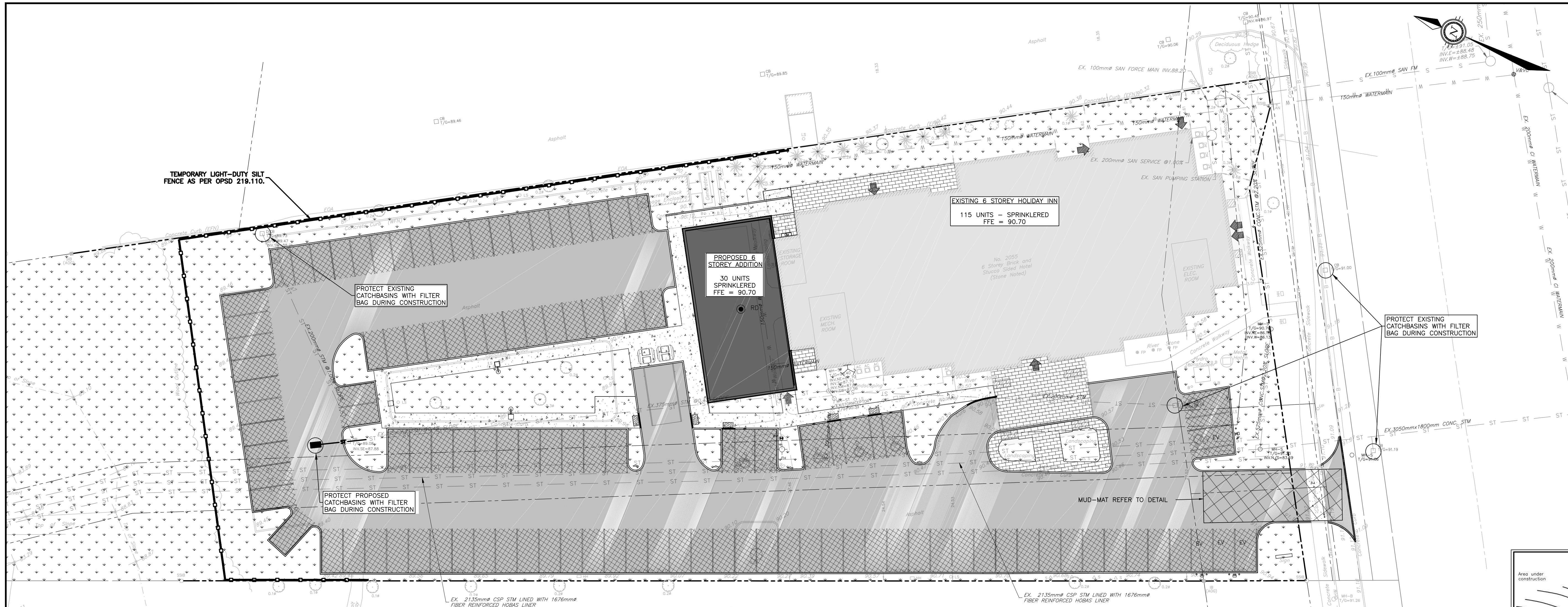

EROSION AND SEDIMENT CONTROLS DURING CONSTRUCTION.

DURING ALL CONSTRUCTION ACTIVITIES, EROSION AND SEDIMENTATION SHALL BE CONTROLLED BY THE FOLLOWING TECHNIQUES:

1. LIMITING THE EXTENT OF EXPOSED SOILS AT ANY GIVEN TIME.
2. REVEGETATION OF EXPOSED AREAS AS SOON AS POSSIBLE.
3. MINIMIZATION OF AREA TO BE CLEARED AND DISRUPTION TO ADJACENT AREAS.
4. INSTALLATION OF FILTER CLOTH BETWEEN FRAME AND COVER ON ALL PROPOSED CATCH BASINS AND CATCH BASIN MANHOLES.
5. A SILT FENCE TO BE INSTALLED 0.3m INSIDE THE SITE PROPERTY LINE TO LOCATIONS SHOWN ON THIS DRAWING.
6. A VISUAL INSPECTION SHALL BE COMPLETED DAILY ON SEDIMENT CONTROL BARRIERS AND ANY DAMAGE REPAIRED IMMEDIATELY. CARE WILL BE TAKEN TO PREVENT DAMAGE DURING CONSTRUCTION OPERATIONS.
7. IN SOME CASES SOME BARRIERS MAY BE REMOVED TEMPORARILY TO ACCOMMODATE THE CONSTRUCTION OPERATIONS. THE AFFECTED BARRIERS WILL BE REINSTATED AT NIGHT WHEN CONSTRUCTION IS COMPLETED.
8. THE SEDIMENT CONTROL DEVICES WILL BE CLEANED OF ACCUMULATED SILT AS REQUIRED. THE DEPOSITS WILL BE DISPOSED OF AS PER THE REQUIREMENTS OF THE CONTRACT.
9. DURING THE COURSE OF CONSTRUCTION IF THE ENGINEER BELIEVES THAT ADDITIONAL PREVENTION METHODS ARE REQUIRED TO CONTROL EROSION AND SEDIMENTATION, THE CONTRACTOR WILL INSTALL ADDITIONAL SILT FENCES OR OTHER METHODS AS REQUIRED TO THE SATISFACTION OF THE ENGINEER.
10. CONSTRUCTION AND MAINTENANCE REQUIREMENTS FOR EROSION AND SEDIMENT CONTROLS TO COMPLY WITH ONTARIO PROVINCIAL STANDARD SPECIFICATION (OPSS) OPSS 805, AND CITY OF OTTAWA SPECIFICATIONS.
11. SEDIMENT AND EROSION CONTROL MEASURES MAY BE MODIFIED IN THE FIELD AT THE DISCRETION OF THE CITY OF OTTAWA SITE INSPECTOR OR CONSERVATION AUTHORITY.

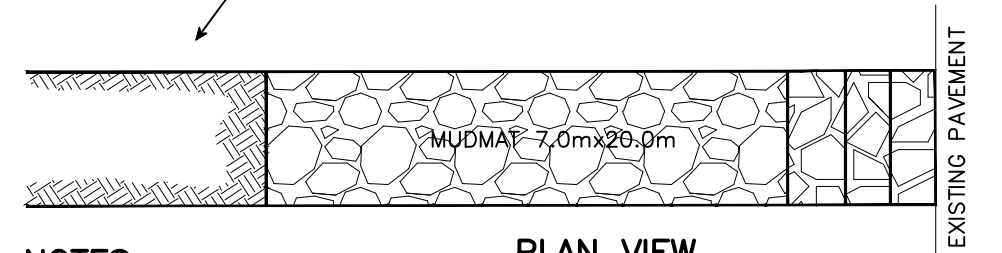
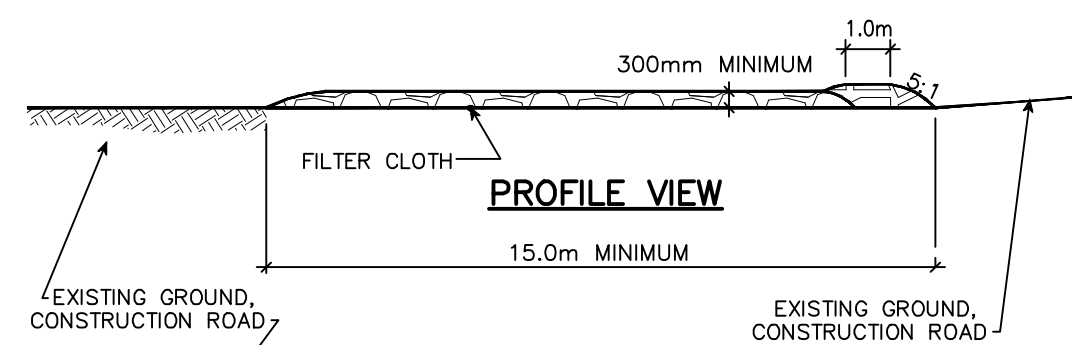

NOTES:

1. STONE - USE CLEAR CRUSHED 100mm STONE.
2. LENGTH - AS REQUIRED BUT NOT LESS THAN 15.0m.
3. THICKNESS - NOT LESS THAN 300mm.
4. WIDTH - 7.0m MINIMUM, NOT LESS THAN THE WIDTH AT POINTS WHERE INGRESS OR EGRESS OCCURS.
5. FILTER CLOTH - WILL BE PLACED OVER THE ENTIRE AREA PRIOR TO PLACING STONE.
6. MAINTENANCE - THE ENTRANCE SHALL BE MAINTAINED IN A CONDITION WHICH WILL PREVENT TRACKING OR FLOWING OF SEDIMENT ONTO PUBLIC RIGHT-OF-WAY. THIS MAY REQUIRED PERIODIC TOP DRESSING WITH ADDITIONAL STONE AS CONDITIONS DEMAND AND REPAIR AND/OR CLEAN OUT OF ANY MEASURES USED TO TRAP SEDIMENT. ALL SEDIMENT SPILLED, DROPPED OR TRACKED ONTO THE PUBLIC RIGHT-OF-WAY MUST BE REMOVED IMMEDIATELY.
7. PERIODIC INSPECTION AND NEEDED MAINTENANCE SHALL BE PROVIDED AFTER EACH RAIN.

MUD MAT DETAIL
N.T.S.

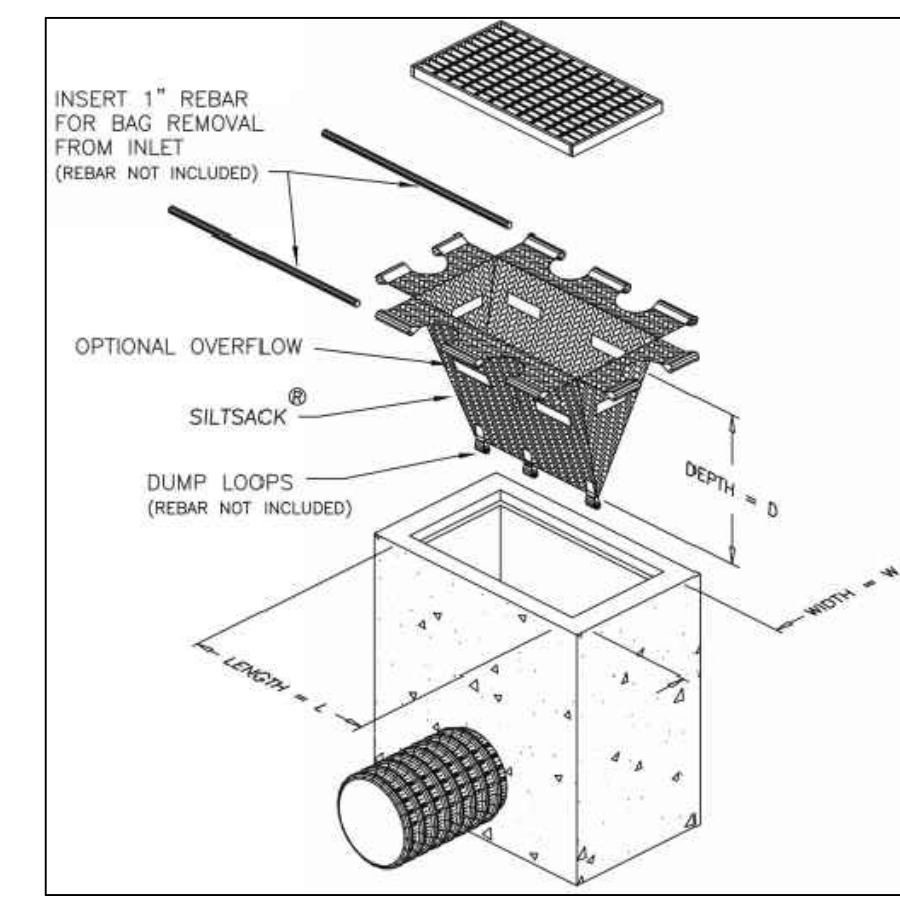

FILTER BAG DETAIL
N.T.S.

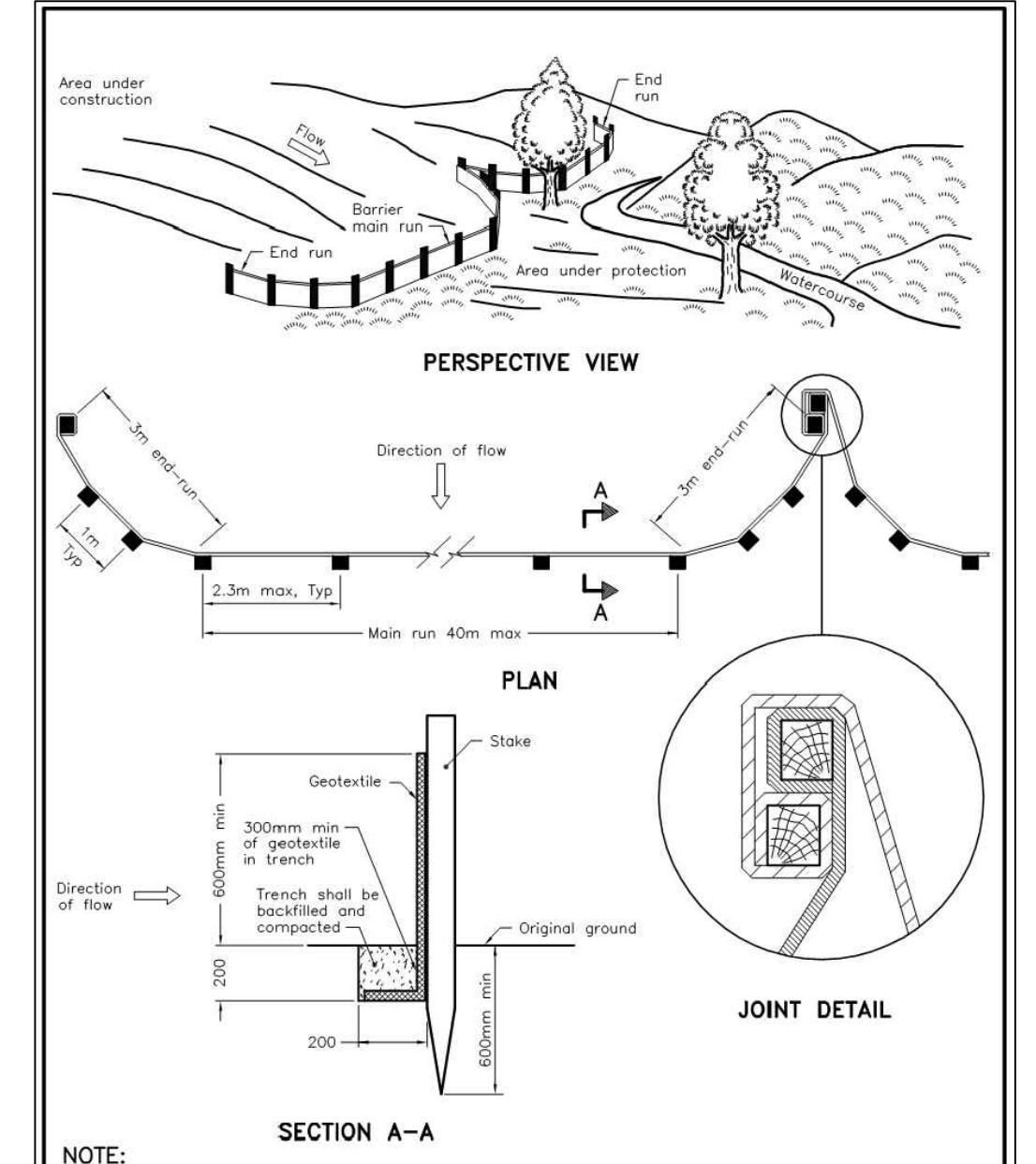

ONTARIO PROVINCIAL STANDARD DRAWING		Nov 2015	Rev 2
LIGHT-DUTY SILT FENCE BARRIER			
OPSD 219.110			

- NOTES:
1. WOVEN WIRE FENCE TO BE FASTENED SECURELY TO WOOD POSTS WITH WIRE TIES OR STAPLES.
 2. POSTS TO BE SPACED AT 2.3 METRES CENTRE TO CENTRE.
 3. WHEN TWO SECTIONS OF FILTER CLOTH ADJOIN EACH OTHER THEY SHALL BE OVERLAPPED BY A MINIMUM OF 500mm.
 4. MAINTENANCE SHALL BE PERFORMED AS NEEDED AND MATERIAL REMOVED WHEN "BULGES" DEVELOP IN THE SILT FENCE.
 5. WOOD POSTS TO BE HARDWOOD TYPE (50mm x 50mm).
 6. GEOTEXTILE TO BE EMBEDDED 200mm INTO GROUND.
 7. GEOTEXTILE TO CONFORM TO OPSS 805 STANDARDS.
 8. SILT FENCE MUST BE INSTALLED BEFORE COMMENCEMENT OF CONSTRUCTION AND IN ACCORDANCE WITH DETAIL. SILT FENCE CAN BE REMOVED AFTER LANDSCAPING IS COMPLETE.
 9. SEDIMENTS MUST BE CLEARED AWAY WHEN THEY REACH HALF THE HEIGHT OF THE FENCE.

CAUTION
THE POSITION OF ALL POLE LINES, CONDUITS, WATERMANS, SEWERS AND OTHER UNDERGROUND AND OVERGROUND UTILITIES AND STRUCTURES IS NOT NECESSARILY SHOWN ON THE CONTRACT DRAWINGS, AND WHERE SHOWN, THE ACCURACY OF THE POSITION OF SUCH UTILITIES AND STRUCTURES IS NOT GUARANTEED. BEFORE STARTING WORK, DETERMINE THE EXACT LOCATION OF ALL SUCH UTILITIES AND STRUCTURES AND ASSUME ALL LIABILITY FOR DAMAGE TO THEM.

JOB BENCH MARK
AS NOTED
TOPOGRAPHIC INFORMATION
PART OF BLOCK 'A' REGISTERED PLAN 4M-65, CITY OF OTTAWA.
TOPOGRAPHIC INFORMATION PROVIDED BY ANNIS, O'SULLIVAN, VOLLEBEKK LTD. O.L.S. SURVEY DATED AUGUST 29, 2025. BEARINGS ARE GRID, DERIVED FROM CAN-NET 2016 REAL TIME NETWORK GPS OBSERVATIONS AND ARE REFERENCED TO SPECIFIED CONTROL POINTS 01919680005 AND 01919750705, MTM ZONE 9 (76°30' WEST LONGITUDE)
ELEVATIONS SHOWN ARE GEODETIC, DERIVED FROM MINISTRY OF NATURAL RESOURCES VERTICAL CONTROL MONUMENT NO. 001196530358, HAVING A PUBLISHED ELEVATION OF 91.079 METRES, AND ARE REFERRED TO THE CGVD25 GEODETIC DATUM, NAD-83 (ORIGINAL).

REV	REVISION DESCRIPTION	DATE	BY	APPD
3	ISSUED FOR TENDER	19/01/25	AGJ	AKJ
2	REVISED FOR SPA	02/12/25	AGJ	AKJ
1	ISSUED FOR SPA	21/11/25	AKJ	AKJ

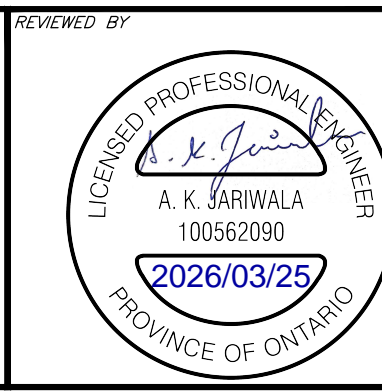
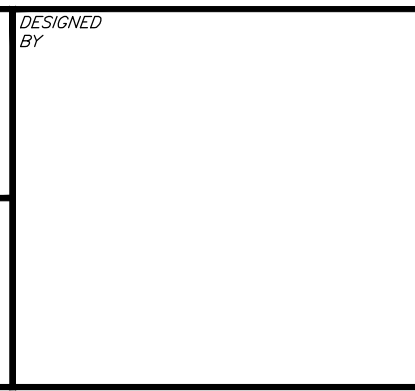

CLIENT: **MANGA HOTELS (NEPEAN) LP.**
MR. WAHE KOUYOUJIAN
10 CARLSON COURT, SUITE 600
TORONTO, ON, M0W 6L2
416.823.9202
exp Services Inc.
1-416-688-1899 | 1-613-225-7330
2025 Corporation Drive, Unit 100
Ottawa, ON K2B 8H6
Canada
www.exp.com
• BUILDINGS • EARTH & ENVIRONMENT • ENERGY •
• INDUSTRIAL • INFRASTRUCTURE • SUSTAINABILITY •

DESIGNED	AGJ
CHECKED	AGJ
CAD	AGJ
PROJECT MANAGER	AKJ
APPROVED	AKJ

PROJECT No. OTT-25002871-AG
SURVEY No. AGV
DATE: 2025-08-26
DRAWING No. C300
NEPEAN HOLIDAY INN EXPRESS RENO
2055 ROBERTSON ROAD
OTTAWA, ONTARIO.
EROSION AND SEDIMENT CONTROL PLAN

File Name: \\exp\share\proj\25002871-AG\000\manga_hotels\25002871-AG - Holiday Inn.dwg
 User: shaw@exp.com
 Last Plot Date: 25/08/2025 5:03:37 PM
 Plotter: HP DesignJet T1100PS
 Plot Style: 25002871-AG.ctb
 Reference: Project-Files-MD-A03.dwg
 XREF: - SITE PLAN.dwg
 XREF: - TOPG.dwg

DOT-12-25-0176

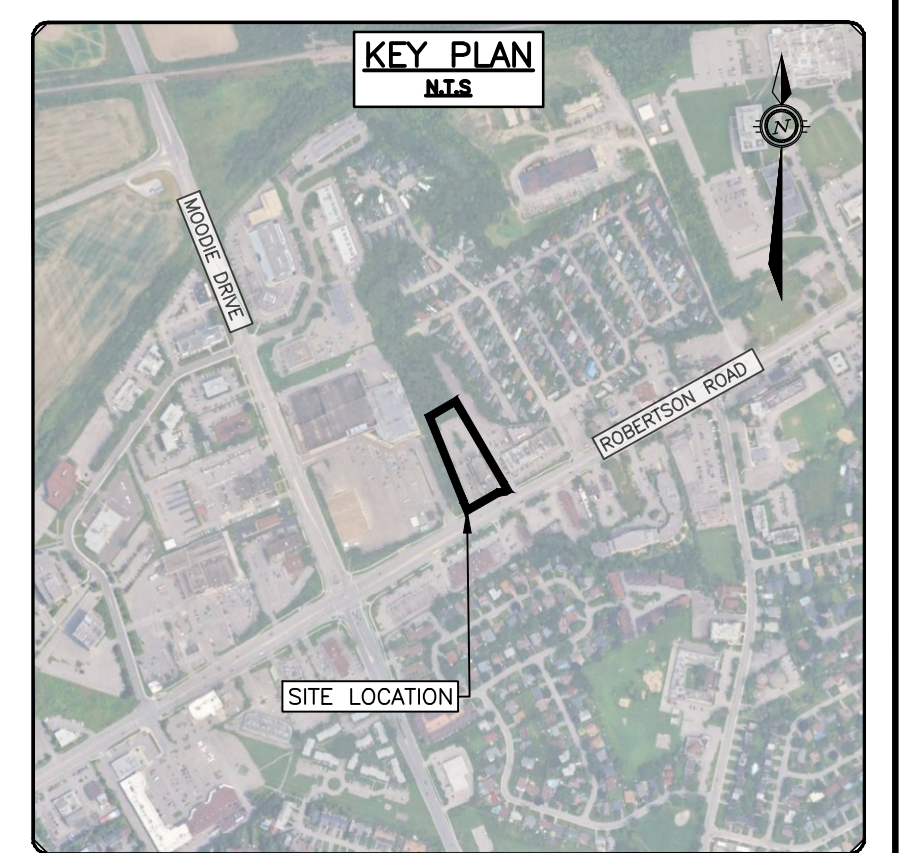
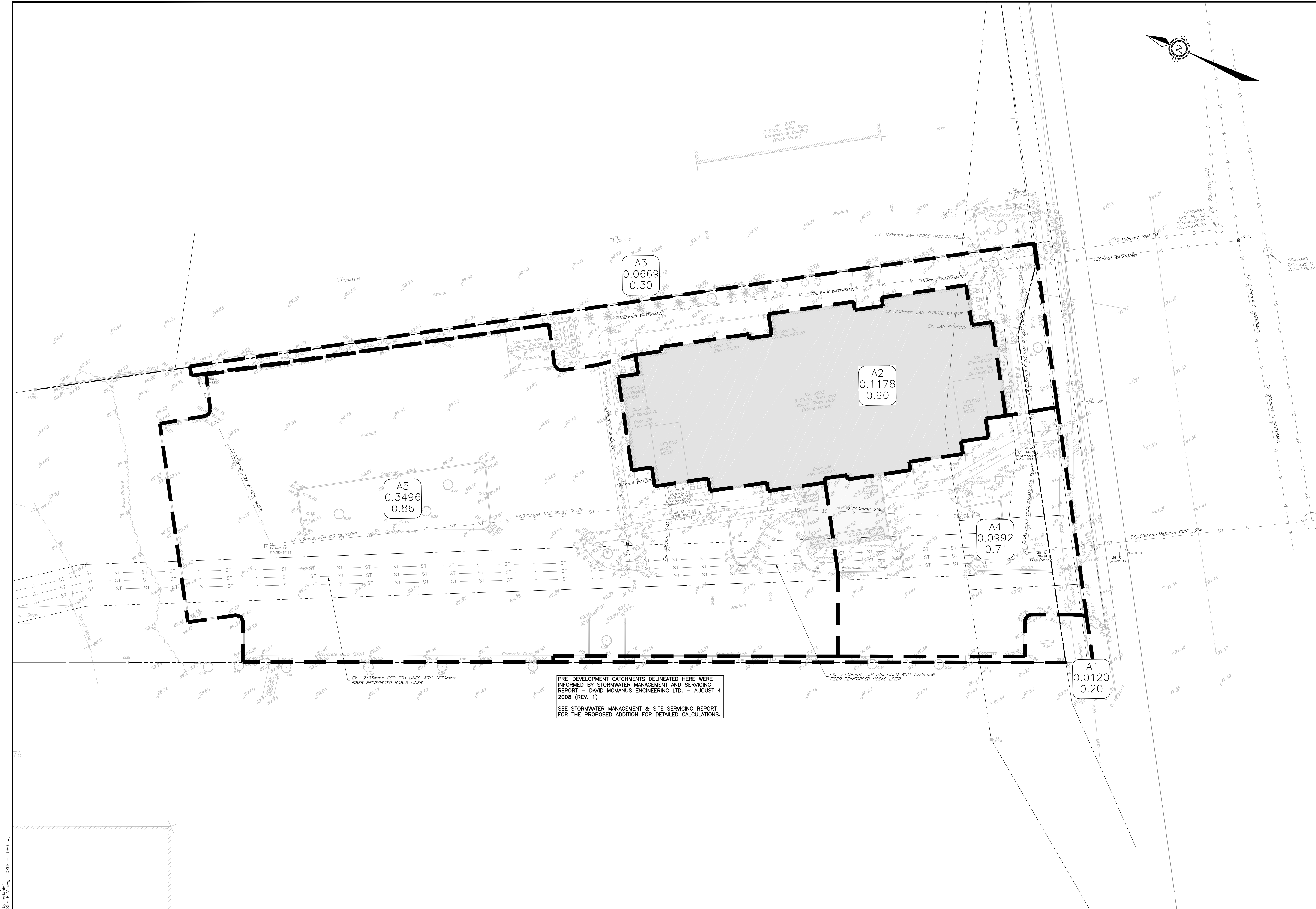

LEGEND

	PROPERTY LINE
	EX. CATCHBASIN
	EX. STORM MANHOLE
	EX. STORM
	PRE-DEVELOPMENT CATCHMENT AREA
	AREA NO AREA IN HECTARES RUNOFF COEFFICIENT

PRE-DEVELOPMENT CATCHMENTS DELINEATED HERE WERE INFORMED BY STORMWATER MANAGEMENT AND SERVICING REPORT - DAVID MCMANUS ENGINEERING LTD. - AUGUST 4, 2008 (REV. 1)
SEE STORMWATER MANAGEMENT & SITE SERVICING REPORT FOR THE PROPOSED ADDITION FOR DETAILED CALCULATIONS.

CAUTION
THE POSITION OF ALL POLE LINES, CONDUITS, WATERMANS, SEWERS AND OTHER UNDERGROUND AND OVERGROUND UTILITIES AND STRUCTURES IS NOT NECESSARILY SHOWN ON THE CONTRACT DRAWINGS, AND WHERE SHOWN, THE ACCURACY OF THE POSITION OF SUCH UTILITIES AND STRUCTURES IS NOT GUARANTEED. BEFORE STARTING WORK, DETERMINE THE EXACT LOCATION OF ALL SUCH UTILITIES AND STRUCTURES AND ASSUME ALL LIABILITY FOR DAMAGE TO THEM.

JOB BENCH MARK
AS NOTED
TOPOGRAPHIC INFORMATION
PART OF BLOCK 'A' REGISTERED PLAN 4M-65, CITY OF OTTAWA.
TOPOGRAPHIC INFORMATION PROVIDED BY ANNIS, O'SULLIVAN, VOLLEBEKK LTD. O.L.S SURVEY DATED AUGUST 29, 2025. BEARINGS ARE GRID, DERIVED FROM CAN-NET 2016 REAL TIME NETWORK GPS OBSERVATIONS AND ARE REFERENCED TO SPECIFIED CONTROL POINTS 01919680005 AND 01919750705, MTM ZONE 9 (76°30' WEST LONGITUDE)
ELEVATIONS SHOWN ARE GEODETIC, DERIVED FROM MINISTRY OF NATURAL RESOURCES VERTICAL CONTROL MONUMENT NO. 001196530358, HAVING A PUBLISHED ELEVATION OF 91.079 METRES, AND ARE REFERRED TO THE CSVD28 GEODETIC DATUM.MAD-83 (ORIGINAL).

REV	REVISION DESCRIPTION	DATE	BY	APPD
3	ISSUED FOR TENDER	19/01/25	AGJ	AKJ
2	REVISED FOR SPA	02/12/25	AGJ	AKJ
1	ISSUED FOR SPA	21/11/25	AKJ	AKJ

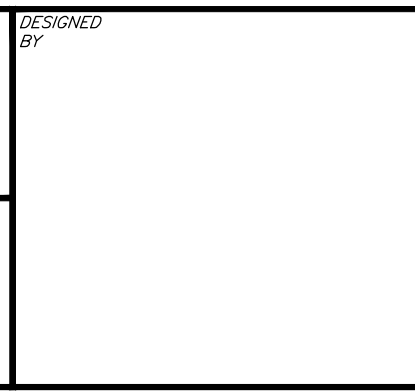

CLIENT
MANGA HOTELS (NEPEAN) LP.
MR. VAHE KOUYOUMDJIAN
10 CARLSON COURT, SUITE 600
TORONTO, ON, M0W 6L2
416.823.9202
exp Services Inc.
1-1-877-688-1899 | T-416-225-7330
2025 Queen Street East, Unit 100
Ottawa, ON K2B 8K6
Canada
www.exp.com
• BUILDINGS • EARTH & ENVIRONMENT • ENERGY •
• INDUSTRIAL • INFRASTRUCTURE • SUSTAINABILITY •

BASE PLAN	AGJ
DESIGN	AGJ
CHECKED	AKJ
CAD	AGJ
PROJECT MANAGER	AKJ
APPROVED	AKJ

PROJECT
NEPEAN HOLIDAY INN EXPRESS RENO
2055 ROBERTSON ROAD
OTTAWA, ONTARIO.
TITLE
PRE-DEVELOPMENT
STORM CATCHMENTS
DRAWING NO.
C400

PROJECT NO.
OTT-25002871-AG
SURVEY
AGV
DATE
2025-08-26
DRAWING NO.
C400

File Name: \\exp\share\proj\25002871-AG\25002871-AG.dwg
 User: jkumar
 Date: 2025/08/26 10:04:45 AM
 Plot: 2025/08/26 10:04:45 AM
 Plot Device: HP DesignJet T1100e PCL6
 Plotter: HP DesignJet T1100e PCL6
 Reference: Program: \\exp\share\proj\25002871-AG\25002871-AG.dwg
 XREF: - TOPCAD.dwg

DOT-12-25-0176

