

NO.	ISSUED FOR	DATE	BY	INITIALS
3	ISSUED FOR SPA	2020/03/26	TG	
2	REISSUED FOR TENDER	2020/03/12	TG	
1	ISSUED FOR TENDER	2020/12/15	TG	

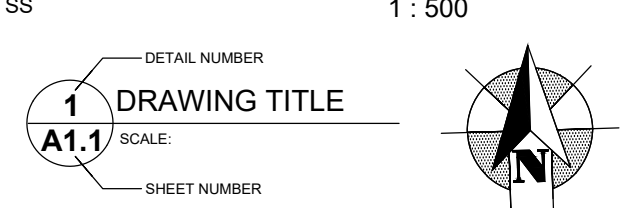

THIS DRAWING IS THE PROPERTY OF THE CITY OF OTTAWA AND ALL COPYRIGHT IS RESERVED. DIMENSIONS ON DRAWINGS ARE FOR ESTIMATING PURPOSES ONLY. IT IS THE RESPONSIBILITY OF EACH CONTRACTOR AND SUB-CONTRACTOR OR CONSULTANT TO CHECK AND VERIFY ALL DIMENSIONS AND CONDITIONS ON SITE. NOTIFY OWNER OF ANY ERRORS OR OMISSIONS PRIOR TO COMMENCING THE WORK. DO NOT SCALE THE DRAWINGS.

ARCHITECT / ARCHITECTE: T. J. GRANT
CONSULTANT / EXPERT-CONSEIL: T. J. GRANT
PROVINCE OF ONTARIO

PROJECT / LOCATION / PROJET / ENDROIT
OTC ZEB-New Garage

Enter address here.

OTTAWA, ONTARIO

DRAWING / DESSIN
**STANDARD DETAILS
OPSD**

DATE: MAY 2001
REV: MAR 2023
DWG NO: R10

BUSINESS ENTITY / NUMÉRO DE L'ENTITÉ: OMF1
CITY PROJECT NO. / NUMÉRO DE PROJET: 60716350
CONS. PROJECT NO. / NUMÉRO DE PROJET: C013

File Number D07-12-25-0095
Plan Number 19357