



Infrastructure and Water Services Department Design & Construction



| DRAWINGS LIST | |
|---------------|------------|
| Sheet Number | Sheet Name |

| GENERAL | |
|---------|---------------------------------|
| G-001 | COVER SHEET |
| G-002 | OBC MATRIX |
| G-003 | LIFE SAFETY PLAN - GROUND FLOOR |
| G-004 | LIFE SAFETY PLAN -SERVICE FLOOR |

| CIVIL | |
|-------|---|
| C-000 | COVER |
| C-001 | LEGEND AND DRAWING LIST |
| C-002 | GENERAL NOTES |
| C-003 | REMOVALS PLAN |
| C-004 | GRADING PLAN |
| C-005 | SITE SERVICING PLAN |
| C-006 | EROSION AND SEDIMENT CONTROL PLAN |
| C-009 | STORMWATER STORAGE AND INLET CONTROLS DETAILS |

| LANDSCAPE | |
|-----------|---|
| L-001 | TREE PRESERVATION AND LANDSCAPE PLAN |
| L-002 | TREE PRESERVATION AND LANDSCAPE DETAILS |

| STRUCTURAL | |
|------------|---------------------------------------|
| S-001 | GENERAL NOTES - SHEET 1 |
| S-002 | GENERAL NOTES - SHEET 2 |
| S-003 | TYPICAL DETAILS SHEET 1 |
| S-004 | TYPICAL DETAILS SHEET 2 |
| S-005 | TYPICAL DETAILS SHEET 3 |
| S-010 | ROOF WIND LOAD DIAGRAM |
| S-011 | WALL WIND LOAD DIAGRAM |
| S-012 | ROOF SNOW LOAD DIAGRAM |
| S-100 | FOUNDATION KEY PLAN |
| S-101 | FOUNDATION PARTIAL PLAN 1 |
| S-102 | FOUNDATION PARTIAL PLAN 2 |
| S-103 | FOUNDATION PARTIAL PLAN 3 |
| S-104 | FOUNDATION PARTIAL PLAN 4 |
| S-110 | GROUND FLOOR KEY PLAN |
| S-111 | GROUND FLOOR PARTIAL PLAN 1 |
| S-112 | GROUND FLOOR PARTIAL PLAN 2 |
| S-113 | GROUND FLOOR PARTIAL PLAN 3 |
| S-114 | GROUND FLOOR PARTIAL PLAN 4 |
| S-120 | MEZZANINE FLOOR FRAMING KEY PLAN |
| S-121 | MEZZANINE FLOOR FRAMING PARTIAL PLANS |
| S-140 | ROOF FRAMING KEY PLAN |
| S-141 | ROOF FRAMING PARTIAL PLAN 1 |
| S-142 | ROOF FRAMING PARTIAL PLAN 2 |
| S-143 | ROOF FRAMING PARTIAL PLAN 3 |
| S-144 | ROOF FRAMING PARTIAL PLAN 4 |
| S-145 | LOW ROOF FRAMING PLAN |
| S-201 | FRAMING ELEVATIONS |
| S-202 | FRAMING ELEVATIONS |
| S-203 | FRAMING ELEVATIONS |
| S-301 | SECTIONS |
| S-302 | JOIST GIRDER - JG1, JG2 DETAILS |
| S-401 | WALL SECTIONS |
| S-402 | WALL SECTIONS |
| S-403 | WALL SECTIONS |
| S-501 | FOUNDATION SECTION AND DETAILS |
| S-502 | BASE PLATE DETAILS |

| ARCHITECTURAL | |
|---------------|--|
| AS100 | SITE PLAN - EXISTING / DEMOLISH |
| AS101 | SITE PLAN PROPOSED |
| AS101-a | SITE PLAN PROPOSED |
| AS102 | SITE PLAN - CONTEXT PLAN |
| AS103 | SITE PLAN - PROPOSED VEHICLE MANEUVERING |
| AS104 | SITE PLAN - SIGNAGE |
| A-001 | BUILDING INFORMATION SHEET |

| DRAWINGS LIST | |
|---------------|------------|
| Sheet Number | Sheet Name |

| | |
|--------|--|
| A-002 | NOTES ABBREVIATIONS LEGENDS |
| A-101 | NEW BUILDING_GROUND FLOOR PLAN |
| A-101a | NEW BUILDING_PARTIAL GROUND FLOOR PLAN |
| A-101b | NEW BUILDING_PARTIAL GROUND FLOOR PLAN |
| A-101c | NEW BUILDING_PARTIAL GROUND FLOOR PLAN |
| A-101d | NEW BUILDING_PARTIAL GROUND FLOOR PLAN |
| A-102 | NEW BUILDING_SERVICE FLOOR PLAN |
| A-102a | NEW BUILDING_PARTIAL SERVICE FLOOR PLAN |
| A-102b | NEW BUILDING_PARTIAL SERVICE FLOOR PLAN |
| A-103 | NEW BUILDING_ROOF PLAN |
| A-104 | NEW BUILDING_INTERIOR SIGNAGE GROUND FLOOR PLAN |
| A-151 | SLAB EDGE |
| A-201 | BUILDING ELEVATIONS |
| A-301 | BUILDING SECTIONS |
| A-401 | WALL SECTIONS |
| A-402 | WALL SECTIONS |
| A-403 | WALL SECTIONS |
| A-404 | WALL SECTIONS |
| A-451 | TYPICAL SECTION DETAILS |
| A-452 | TYPICAL SECTION DETAILS |
| A-453 | TYPICAL SECTION DETAILS |
| A-454 | TYPICAL SECTION DETAILS |
| A-455 | TYPICAL SECTION DETAILS |
| A-456 | TYPICAL DETAILS |
| A-501 | ENLARGED SECTIONS |
| A-502 | ENLARGED FLOOR PLAN - STAIR ENCLOSURE |
| A-503 | ENLARGED FLOOR PLAN - JANITOR CLOSET + BF UNI WASH ROOM |
| A-504 | ENLARGED FLOOR PLAN - SERVICE FLOOR & ROOF ACCESS LADDERS |
| A-551 | ENLARGED PLAN DETAILS |
| A-552 | ENLARGED PLAN DETAILS |
| A-553 | GAS METRE CANOPY DETAILS |
| A-601 | ROOM SCHEDULE |
| A-602 | DOOR SCHEDULE |
| A-602a | DOOR SCHEDULE |
| A-603 | WINDOW & LOUVER SCHEDULE |
| A-604 | GROUND FLOOR - STRUCTURAL BRACING AND COLUMNS- FIRE PROTECTION |
| A-900 | EXTERIOR 3D VIEWS |

| FIRE PROTECTION | |
|-----------------|--------------------------------------|
| F-101 | GROUND FLOOR PLAN-FIRE PROTECTION |
| F-102 | MEZZANINE FLOOR PLAN-FIRE PROTECTION |
| F-103 | ENLARGED PLAN-FIRE PROTECTION 01 |

| DRAWINGS LIST | |
|---------------|------------|
| Sheet Number | Sheet Name |

| F-104 | ENLARGED PLAN-FIRE PROTECTION 02 |
|----------|--|
| F-105 | ENLARGED PLAN-FIRE PROTECTION 05 |
| F-601 | FIRE PROTECTION SCHEMATIC |
| PLUMBING | |
| P-101 | GROUND LEVEL PLAN BUS GARAGE SANITARY LAYOUT |
| P-102 | GROUND LEVEL PLAN BUS GARAGE STORM LAYOUT |
| P-103 | GROUND LEVEL PLAN BUS GARAGE WATER LAYOUT |
| P-104 | GROUND LEVEL PLAN BUS GARAGE GAS LAYOUT |
| P-106 | ROOF LEVEL PLAN BUS GARAGE SANITARY LAYOUT |
| P-107 | ROOF LEVEL PLAN BUS GARAGE STORM LAYOUT |
| P-108 | ROOF LEVEL PLAN BUS GARAGE WATER LAYOUT |
| P-109 | GROUND FLOOR PLAN-SUBSOIL DRAINAGE LAYOUT |
| P-110 | ENLARGED FLOOR PLANS-PLUMBING LAYOUT 01 |
| P-111 | ENLARGED FLOOR PLANS-PLUMBING LAYOUT 02 |
| P-112 | ENLARGED FLOOR PLANS-PLUMBING LAYOUT 03 |
| P-113 | ENLARGED FLOOR PLANS-PLUMBING LAYOUT 04 |
| P-114 | ENLARGED FLOOR PLANS-PLUMBING LAYOUT 05 |
| P-120 | ROOF DECK-CONTROLLED FLOW STORM STORAGE LAYOUT |
| P-601 | PLUMBING EQUIPMENT SCHEDULES |
| P-602 | SANITARY SCHEMATICS |
| P-603 | STORM SCHEMATICS |
| P-604 | WATER SUPPLY SCHEMATICS |
| P-605 | NATURAL GAS SCHEMATIC |

| MECHANICAL | |
|------------|--|
| M-001 | MECHANICAL LEGEND AND SYMBOLS 1 OF 2 |
| M-002 | MECHANICAL LEGEND AND SYMBOLS 2 OF 2 |
| M-003 | MECHANICAL GENERAL NOTES |
| M-101 | GROUND FLOOR VENTILATION PLAN |
| M-102 | GROUND LEVEL HVAC PIPING |
| M-103 | ROOF HVAC PLAN |
| M-104 | HRU ZONING |
| M-105 | MEZZANINE FLOOR VENTILATION PLAN |
| M-106 | GROUND FLOOR PLAN-3D VIEW |
| M-107 | ENLARGED FLOOR PLAN-MECHANICAL AND OFFICE AREA |
| M-301 | ELECTRICAL CHARGER ROOM SECTION |
| M-501 | TYPICAL DETAILS (1 OF 8) |
| M-502 | TYPICAL DETAILS (2 OF 8) |
| M-503 | TYPICAL DETAILS (3 OF 8) |
| M-504 | TYPICAL DETAILS (4 OF 8) |
| M-505 | TYPICAL DETAILS (5 OF 8) |
| M-506 | TYPICAL DETAILS (6 OF 8) |
| M-507 | TYPICAL DETAILS (7 OF 8) |
| M-508 | TYPICAL DETAILS (8 OF 8) |

| DRAWINGS LIST | |
|---------------|------------|
| Sheet Number | Sheet Name |

| | |
|-------|--|
| M-601 | ASHP HYDRONIC SCHEMATIC |
| M-602 | MECHANICAL SCHEDULES (1 OF 3) |
| M-611 | MECHANICAL EQUIPMENT GA DRAWING (1 OF 2) |
| M-612 | MECHANICAL EQUIPMENT GA DRAWING (2 OF 2) |
| M-621 | ASHP HYDRONIC SCHEMATIC |
| M-622 | HOT WATER SECONDARY SCHEMATIC |
| M-623 | CHILLED WATER SECONDARY SCHEMATIC |
| M-631 | CONTROLS COMMON SYMBOLS |
| M-632 | CONTROLS ENERGY RECOVER UNIT & ACU |
| M-633 | CONTROLS AIR TERMINALS AND FANS |
| M-634 | CONTROLS MECHANICAL ROOM |
| M-635 | CONTROLS MISCELLANEOUS |
| M-636 | CONTROLS NATURAL GAS SCHEMATIC |
| M-637 | CONTROLS HRU - 02 - A, B |
| M-638 | CONTROLS HRU - 01 - A, B, C, D |
| M-639 | CONTROLS AHU - 01 - A, B, C, D |
| M-640 | CONTROLS HYDRONIC SCHEMATIC |

| ELECTRICAL | |
|------------|---|
| E-001 | ELECTRICAL LEGEND, ABBREVIATIONS AND NOTES |
| E-002 | SINGLE LINE DIAGRAM_01 |
| E-003 | SINGLE LINE DIAGRAM_02 |
| E-004 | SINGLE LINE DIAGRAM_03 |
| E-101 | GROUND FLOOR PLAN - POWER LAYOUT |
| E-102 | ENLARGED GROUND FLOOR PLAN - POWER LAYOUT |
| E-103 | MEZZANINE FLOOR - POWER LAYOUT |
| E-104 | MEZZANINE FLOOR PLAN - POWER LAYOUT |
| E-105 | ROOF - POWER LAYOUT |
| E-106 | TYPICAL BARRIER FREE WR INSTALLATION DETAILS |
| E-201 | GROUND FLOOR PLAN - LIGHTING LAYOUT |
| E-202 | ENLARGED GROUND FLOOR PLAN - LIGHTING LAYOUT |
| E-203 | MEZZANINE FLOOR PLAN - LIGHTING LAYOUT |
| E-204 | MEZZANINE FLOOR PLAN - LIGHTING LAYOUT |
| E-205 | ROOF - LIGHTING LAYOUT |
| E-210 | LUMINAIRE SCHEDULE |
| E-215 | LIGHTING CONTROL DEVICE SCHEDULE |
| E-216 | LIGHTING CONTROL DETAILS 1 |
| E-301 | GROUND FLOOR PLAN - GROUNDING |
| E-302 | MEZZANINE FLOOR - GROUNDING LAYOUT |
| E-303 | GROUNDING RISER DIAGRAM |
| E-311 | ROOF FLOOR PLAN - LIGHTING PROTECTION LAYOUT |
| E-312 | LIGHTING PROTECTION DETAIL |
| E-401 | GROUND FLOOR PLAN - COMMUNICATIONS |
| E-402 | ENLARGED GROUND FLOOR PLAN - COMMUNICATIONS |
| E-420 | FIBER AND COPPER CABLING RISER DIAGRAM - COMMUNICATIONS |
| E-501 | GROUND FLOOR PLAN - FIRE ALARM LAYOUT |
| E-502 | ENLARGED GROUND FLOOR PLAN - FIRE ALARM LAYOUT |
| E-503 | MEZZANINE FLOOR - FIRE ALARM LAYOUT |
| E-504 | MEZZANINE FLOOR - FIRE ALARM LAYOUT |
| E-505 | ROOF FLOOR - FIRE ALARM LAYOUT |
| E-506 | FIRE ALARM RISER DIAGRAM |
| E-507 | FIRE ALARM ZONE SCHEDULE |
| E-800 | PANEL SCHEDULE SHEET - 1 |
| E-801 | PANEL SCHEDULE SHEET - 2 |
| E-802 | PANEL SCHEDULE SHEET - 3 |
| ES-100 | SITE LIGHTING PLAN |
| ES-101 | SITE PHOTOMETRIC LAYOUT |
| ES-102 | ELECTRICAL UNDERGROUND DUCTBANK LAYOUT |
| ES-103 | SECTIONAL DETAILS |

File Number D07-12-25-0095
Plan Number 19357

OCT ZEB-New Garage

1500 St. Laurent Blvd
Ottawa, ON K1G 0Z8

AECOM

In Association with

grc architects



PRIME:
AECOM Canada Architects Ltd.
1150 Morrison Drive, Suite 302
Ottawa, Ontario, K2H 8S9



SUBCONSULTANT:
GRC ARCHITECTS INC.
47 Clarence Street, Suite 401
Ottawa, Ontario, K1N 9K1

NOTE:
IT IS THE RESPONSIBILITY OF THE CONTRACTORS TO INFORM THEMSELVES OF THE EXACT LOCATION OF AND ASSUME ALL LIABILITY FOR DAMAGE TO ALL UTILITIES SERVICES AND STRUCTURES WHETHER ABOVE GROUND OR BELOW GRADE BEFORE COMMENCING THE WORK. SUCH INFORMATION IS NOT NECESSARILY SHOWN ON THE DRAWING AND WHERE SHOWN, THE ACCURACY CANNOT BE GUARANTEED.
Avec la seule exception de la remarque spécifiquement décrite pour ce projet, NO ÉLEVATION INDICATED OR ASSUMED HEREON IS TO BE USED AS A REFERENCE ELEVATION FOR ANY PURPOSE.

| | | | |
|---|---|------------|------|
| 9 | ISSUED FOR 100% CONTRACT DOCUMENTATION/PRE-TENDER | 2025/11/14 | |
| 8 | ISSUED FOR BUILDING PERMIT DOCUMENTATION | 2025/08/19 | |
| 7 | ISSUED FOR 99% CONTRACT DOCUMENTATION | 2025/08/15 | |
| 6 | ISSUED FOR SPC | 2025/06/18 | |
| 5 | ISSUED FOR CLIENT REVIEW | 2025/06/12 | |
| 4 | ISSUED FOR 66% CONTRACT DOCUMENTATION | 2025/04/15 | H.Q. |

| | | | |
|--------|------------------------|---------------------|----------|
| NUMBER | MILESTONE/FAT SAILLANT | DATE: (Y/M/D) [AMM] | INITIALS |
| | | | |

| | |
|-------------------------|--------------------------|
| DESIGNED BY / CONÇU PAR | CHECKED BY / VÉRIFIÉ PAR |
| H.Q.R. | N.D. |

| | |
|-----------------------|-----------------|
| DRAWN BY / DESINÉ PAR | SCALE / ÉCHELLE |
| H.Q.R. | |

| | |
|---------------|---------------|
| DETAIL NUMBER | DRAWING TITLE |
| 1 | 1 |
| SHEET NUMBER | |

THIS DRAWING IS THE PROPERTY OF THE CITY OF OTTAWA AND ALL COPYRIGHT IS RESERVED. DIMENSIONS ON DRAWING ARE FOR ESTIMATING PURPOSES ONLY. IT IS THE RESPONSIBILITY OF EACH CONTRACTOR AND SUB-CONTRACTOR OR CONSULTANT TO CHECK AND VERIFY ALL DIMENSIONS AND CONDITIONS ON SITE, NOTIFY OWNER OF ANY ERRORS OR OMISSIONS PRIOR TO COMMENCING THE WORK. DO NOT SCALE THE DRAWINGS.
CE Dessin constitue la propriété de la Ville d'Ottawa et tout droit d'auteur est réservé. Les dimensions utilisées ne sont à des fins d'estimation seulement. Il incombe à chaque entrepreneur, sous-contractant ou consultant de vérifier toutes les dimensions et les conditions sur le chantier. Veuillez informer le propriétaire de toute erreur ou omission avant d'entamer les travaux. Ne dessinez pas les plans à l'échelle.

| | |
|------------------------|-----------------------------|
| ARCHITECT / ARCHITECTE | CONSULTANT / EXPERT-CONSEIL |
| | |

| | |
|-----------------------------|-----------------------------|
| CONSULTANT / EXPERT-CONSEIL | CONSULTANT / EXPERT-CONSEIL |
| | |

| | |
|---|--------------------|
| PROJECT / LOCATION / PROJET / ENDROIT | OCT ZEB-New Garage |
| 1500 St. Laurent Blvd Ottawa, ON K1G 0Z8 | |
| OTTAWA, ONTARIO | |
| DRAWING / DESSIN | OBC MATRIX |

| | |
|---|-------------------------|
| BUSINESS ENTITY / NUMÉRO DE L'ENTITÉ / BUILDING NUMBER / NUMÉRO DU BÂTIMENT | SHEET NO. / FEUILLE NO. |
| OMF1 | G-002 |

| | |
|-------------------------------------|--------------------------------------|
| CITY PROJECT NO. / NUMÉRO DE PROJET | CONS. PROJECT NO. / NUMÉRO DE PROJET |
| 60716350 | 60716350 |

File Number D07-12-25-0095
Plan Number 19357

| | | |
|---|--|--|
| Name of Practice: AECOM Architects Canada Ltd. 300 Water Street, Whiteby, Ontario, L1N 9J2, Canada | | |
| Name of Project: Ottawa OC Transpo ZEB New Garage | | |
| Location: 1500 St. Laurent Boulevard, Ottawa, ON | | |
| Date: | | |
| Ontario Building Code Data Matrix Part 3 | | Building Code Reference¹ |
| 3.00 | Building Code Version: <u>O_Reg_332/12</u> Last Amendment <u>O_Reg_191/14</u> | |
| 3.01 | Project Type: <input checked="" type="checkbox"/> New <input type="checkbox"/> Addition <input type="checkbox"/> Renovation <input type="checkbox"/> Change of use <input type="checkbox"/> Addition and renovation Description: Bus Indoor Parking and Charging | |
| 3.02 | Major Occupancy Classification: <u>F2</u> General Storage, Garage Area (Bus parking & Charging) | |
| 3.03 | Superimposed Major Occupancies: <input checked="" type="checkbox"/> No <input type="checkbox"/> Yes Description: | |
| 3.04 | Building Area (m ²) Description: Existing New Total Ground Floor Area 0 6335.356 6335.356 Total 6335.356 6335.356 | |
| 3.05 | Gross Area (m ²) Description: Existing New Total Ground Floor Area 0 6335.356 6335.356 Service Floor Area 0 683.003 683.003 Total 7018.359 7018.359 | |
| 3.06 | Mezzanine Area (m ²) Description: Existing New Total Mezzanine Floor Area 0 0 0 Total 0 0 0 | |
| 3.07 | Building Height: <u>1</u> Storeys above grade <u>8,915</u> (m) Above grade <u>0</u> Storeys below grade | |
| 3.08 | High Building: <input checked="" type="checkbox"/> No <input type="checkbox"/> Yes | |
| 3.09 | Number of Streets/ Firefighter access: <u>3</u> street(s) | |
| 3.10 | Building Classification: 3.2.2.79. F2 - Any height, Any Area, Sprinklered | |

| | | |
|------|---|----------------------------|
| 3.11 | Sprinkler System: <input checked="" type="checkbox"/> Required <input type="checkbox"/> Not Required Proposed: <input checked="" type="checkbox"/> entire building <input type="checkbox"/> selected compartments <input type="checkbox"/> selected floor areas <input type="checkbox"/> basement <input type="checkbox"/> in lieu of roof rating <input type="checkbox"/> none | 3.2.1.5 & 3.2.2.17. |
| 3.12 | Standpipe System: <input checked="" type="checkbox"/> Not required <input type="checkbox"/> Required | 3.2.5.9. |
| 3.13 | Fire Alarm System: <input checked="" type="checkbox"/> Required <input type="checkbox"/> Not required Proposed: <input type="checkbox"/> Single stage <input type="checkbox"/> Two stage <input type="checkbox"/> None | 3.2.4. |
| 3.14 | Water Service / Supply is Adequate: <input type="checkbox"/> No <input checked="" type="checkbox"/> Yes | |
| 3.15 | Construction Type: Restriction: <input checked="" type="checkbox"/> Combustible permitted <input type="checkbox"/> Non-combustible required Actual: <input type="checkbox"/> Combustible <input checked="" type="checkbox"/> Non-combustible <input type="checkbox"/> Combination Heavy Timber Construction: <input checked="" type="checkbox"/> No <input type="checkbox"/> Yes | 3.2.2.20 - 83. & 3.2.1.4. |
| 3.16 | Importance Category: <input type="checkbox"/> Low <input type="checkbox"/> Low human occupancy <input type="checkbox"/> Post-disaster shelter <input checked="" type="checkbox"/> Normal <input type="checkbox"/> High <input type="checkbox"/> Minor storage building <input type="checkbox"/> Explosive or hazardous substances <input type="checkbox"/> Post-disaster | 4.1.2.1.(3) & 14.1.2.1.B |
| 3.17 | Seismic Hazard Index: (Ie Fa Sa (0.2)) = _____ Seismic design required for Table 4.1.1.18, items 6 to 21: (Ie Fa Sa (0.2)) ≥ 0.35 or Post-disaster) <input checked="" type="checkbox"/> No <input type="checkbox"/> Yes | 4.1.2.1.(3) & 4.1.8.18.(2) |
| 3.18 | Occupant Load: Floor Level/Area Occupancy Type Based On Occupant Load (Persons) Ground level (F2) Design 10 | 3.1.17. |
| 3.19 | Barrier-free Design: <input checked="" type="checkbox"/> Yes Office areas <input type="checkbox"/> No | 3.8. |
| 3.20 | Hazardous Substances: <input type="checkbox"/> Yes <input checked="" type="checkbox"/> No | 3.3.1.2 & 3.3.1.19. |
| 3.21 | Required Fire Resistance Ratings: Horizontal Rating Supporting Assembly Noncombustible in lieu of rating? Floors over basement N/A N/A <input type="checkbox"/> No <input type="checkbox"/> Yes <input checked="" type="checkbox"/> N/A Floors N/A N/A <input type="checkbox"/> No <input type="checkbox"/> Yes <input checked="" type="checkbox"/> N/A Service Floor 1hr 1hr <input type="checkbox"/> No <input type="checkbox"/> Yes <input type="checkbox"/> N/A Roof 0 0 <input type="checkbox"/> No <input type="checkbox"/> Yes <input checked="" type="checkbox"/> N/A | 3.2.2.20 - 83. & 3.2.1.4. |

| | | |
|------|--|---|
| 3.22 | Spatial Separation: Wall EBF Area (m ²) L.D. (m) LH or HL Require FRR(H) Construction Type (Required) Cladding Type (Required) North - >15m - - <input type="checkbox"/> Noncombustible West - >15m - - <input type="checkbox"/> Noncombustible East - >15m - - <input type="checkbox"/> Noncombustible South - >15m - - <input type="checkbox"/> Noncombustible *Refer to code report. - 100% unprotected openings permitted. - No rating required. - Combustible cladding permitted. | 3.2.3. 3.2.3.10(2) Unlimited unprotected openings |
| 3.23 | Plumbing Fixture Requirements: Ratio: Male:Female = 50:50 Except as noted otherwise Floor Level/ Area Occupant Load OBC Reference Fixture Required Fixtures Provided Storage & Garage Area 10 Table 3.7.4.9(1) 1 1 Universal W/C 1 Universal | 3.7.4. |
| 3.24 | Energy Efficiency: Compliance Path: Climatic Zone: Zone 5B | |
| 3.25 | Notes: Proposed Building: | |

¹ All references are to Division B of the OBC unless preceded by [A] for Division A and [C] for Division C.

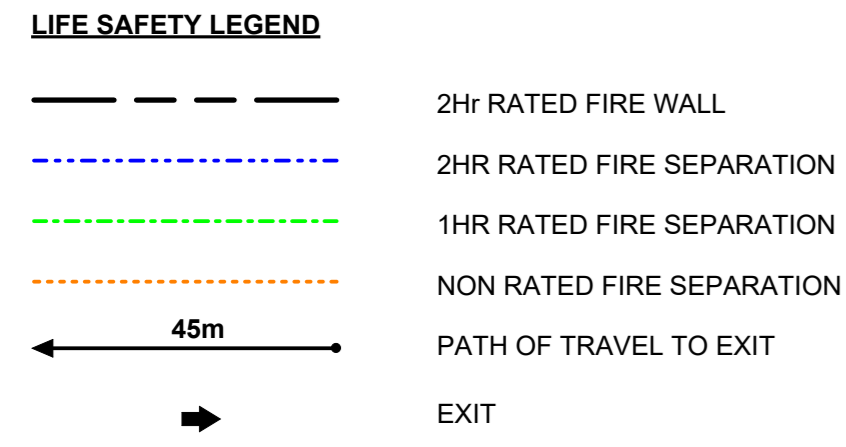

FIRE SEPARATIONS & FIRE PROTECTION REQUIREMENTS

- ALL REQUIRED FIRE SEPARATIONS SHALL HAVE A FIRE RESISTANCE RATING AS SHOWN ON FIRE SEPARATION LEGEND & PLANS.
- OPENINGS IN REQUIRED FIRE SEPARATIONS SHALL BE PROTECTED WITH CLOSURES, SHAFTS OR FIRE STOPPING MATERIALS AS INDICATED AND SPECIFIED.
- FIRE SEPARATION SHALL TERMINATE SO THAT SMOKE-TIGHT JOINTS ARE PROVIDED WHERE IT ABUTS ON OR INTERSECTS AT A FLOOR, ROOF, SLAB, ROOF DECK OR AN EXTERIOR WALL ASSEMBLY.
- PROVIDE/INSTALL FIRESTOPPING SEALANT/MATERIALS AS SPECIFIED AND AT ALL REQUIRED FIRE SEPARATIONS AND WHERE INDICATED.
- FOR ADDITIONAL REQUIREMENTS AND INSTRUCTIONS, REFER TO ARCHITECTURAL SPECIFICATIONS AND MECHANICAL/ELECTRICAL DRAWINGS.
- THE FOLLOWING FIRE-PROTECTION ASSEMBLIES TO BE USED:

STEEL BEAMS SUPPORTING FLOOR &/OR WALL ASSEMBLIES
- SPRAY FIREPROOFING - ULC F818

SPRAY ALL STEEL COLUMNS/BRACING WITH SPRAY FIREPROOFING - SIMILAR TO ULC Y745

7. THE FIRE PROTECTION RATING OF A CLOSURE SHALL CONFORM AS FOLLOWS:

| FIRE RESISTANCE RATING OF FIRE SEPARATION | MINIMUM FIRE-PROTECTION RATING OF CLOSURE |
|---|---|
| 2.0 HOUR..... | 90 Minutes |
| 1.5 HOUR..... | 60 Minutes |
| 1.0 HOUR..... | 45 Minutes |
| 0.5 HOUR..... | 20 Minutes |

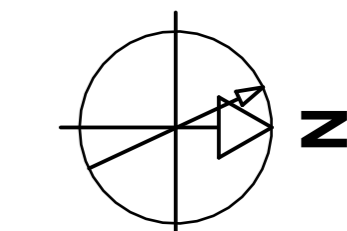

NOTE:
IT IS THE RESPONSIBILITY OF THE CONTRACTORS TO INFORM THEMSELVES OF THE EXACT LOCATION OF AND ASSUME LIABILITY FOR DAMAGE TO ALL UTILITIES SERVICES AND STRUCTURES WHETHER ABOVE GROUND OR BELOW GRADE BEFORE COMMENCING THE WORK. SUCH INFORMATION IS NOT NECESSARILY SHOWN ON THE DRAWING AND WHERE SHOWN, THE ACCURACY CANNOT BE GUARANTEED.
WITH THE SOLE EXCEPTION OF THE BENCHMARKS SPECIFICALLY DESCRIBED FOR THIS PROJECT, NO ELEVATION INDICATED OR ASSUMED HEREON IS TO BE USED AS A REFERENCE ELEVATION FOR ANY PURPOSE.

| NO. | ISSUED FOR 100% CONTRACT DOCUMENTATION/TENDER | DATE |
|-----|---|------------|
| 9 | ISSUED FOR 100% CONTRACT DOCUMENTATION/TENDER | 2025/11/14 |
| 8 | ISSUED FOR BUILDING PERMIT DOCUMENTATION | 2025/08/19 |
| 7 | ISSUED FOR 99% CONTRACT DOCUMENTATION | 2025/08/15 |
| 4 | ISSUED FOR 66% CONTRACT DOCUMENTATION | 2025/04/15 |
| 3 | ISSUED FOR 100% DESIGN DEVELOPMENT / 33% CONTRACT DOCUMENTATION | 2025/01/09 |

| NUMBER | MILESTONE/FAIT SAILLANT | DATE: (Y/M/D) (ANNU) | INITIALS |
|--------|-------------------------|----------------------|----------|
| | | | |

| DESIGNED BY / CONÇU PAR | CHECKED BY / VÉRIFIÉ PAR |
|-------------------------|--------------------------|
| H.Q.R. | N.D. |

| DRAWN BY / DESINÉ PAR | SCALE / ÉCHELLE |
|-----------------------|-----------------|
| H.Q.R. | As indicated |

| DETAIL NUMBER | DRAWING TITLE | SHEET NUMBER |
|---------------|---------------|--------------|
| 1 | | |

THIS DRAWING IS THE PROPERTY OF THE CITY OF OTTAWA AND ALL RIGHTS RESERVED. DIMENSIONS ON DRAWING ARE FOR ESTIMATING PURPOSES ONLY. IT IS THE RESPONSIBILITY OF EACH CONTRACTOR AND SUB-CONTRACTOR OR CONSULTANT TO CHECK AND VERIFY ALL DIMENSIONS AND CONDITIONS ON SITE, NOTIFY OWNER OF ANY ERRORS OR OMISSIONS PRIOR TO COMMENCING THE WORK. DO NOT SCALE THE DRAWINGS.

CE Dessin constitue la propriété de la Ville d'Ottawa et tout droit d'auteur est réservé. Les dimensions utilisées le sont à des fins d'estimation seulement. Il incombe à chaque entrepreneur, sous-contractant ou consultant de vérifier toutes les dimensions et les conditions sur le chantier. Veuillez informer le propriétaire de toute erreur ou omission avant d'entamer les travaux. Ne dessinez pas les plans à l'échelle.

| ARCHITECT / ARCHITECTE | CONSULTANT / EXPERT-CONSEIL |
|------------------------|-----------------------------|
| | |

| CONSULTANT / EXPERT-CONSEIL | CONSULTANT / EXPERT-CONSEIL |
|-----------------------------|-----------------------------|
| | |

PROJECT / LOCATION / PROJET / ENDROIT
OCT ZEB-New Garage

1500 St. Laurent Blvd
Ottawa, ON K1G 0Z8

OTTAWA, ONTARIO

DRAWING / DESSIN
LIFE SAFETY PLAN - GROUND FLOOR

| BUSINESS ENTITY / NUMÉRO DE L'ENTITÉ | SHEET NO. / FEUILLE NO. |
|--------------------------------------|-------------------------|
| OMF1 | |

| CITY PROJECT NO. / NUMÉRO DE PROJET | CONS. PROJECT NO. / NUMÉRO DE PROJET | G-003 |
|-------------------------------------|--------------------------------------|-------|
| | 60716350 | |

File Number D07-12-25-0095
Plan Number 19357

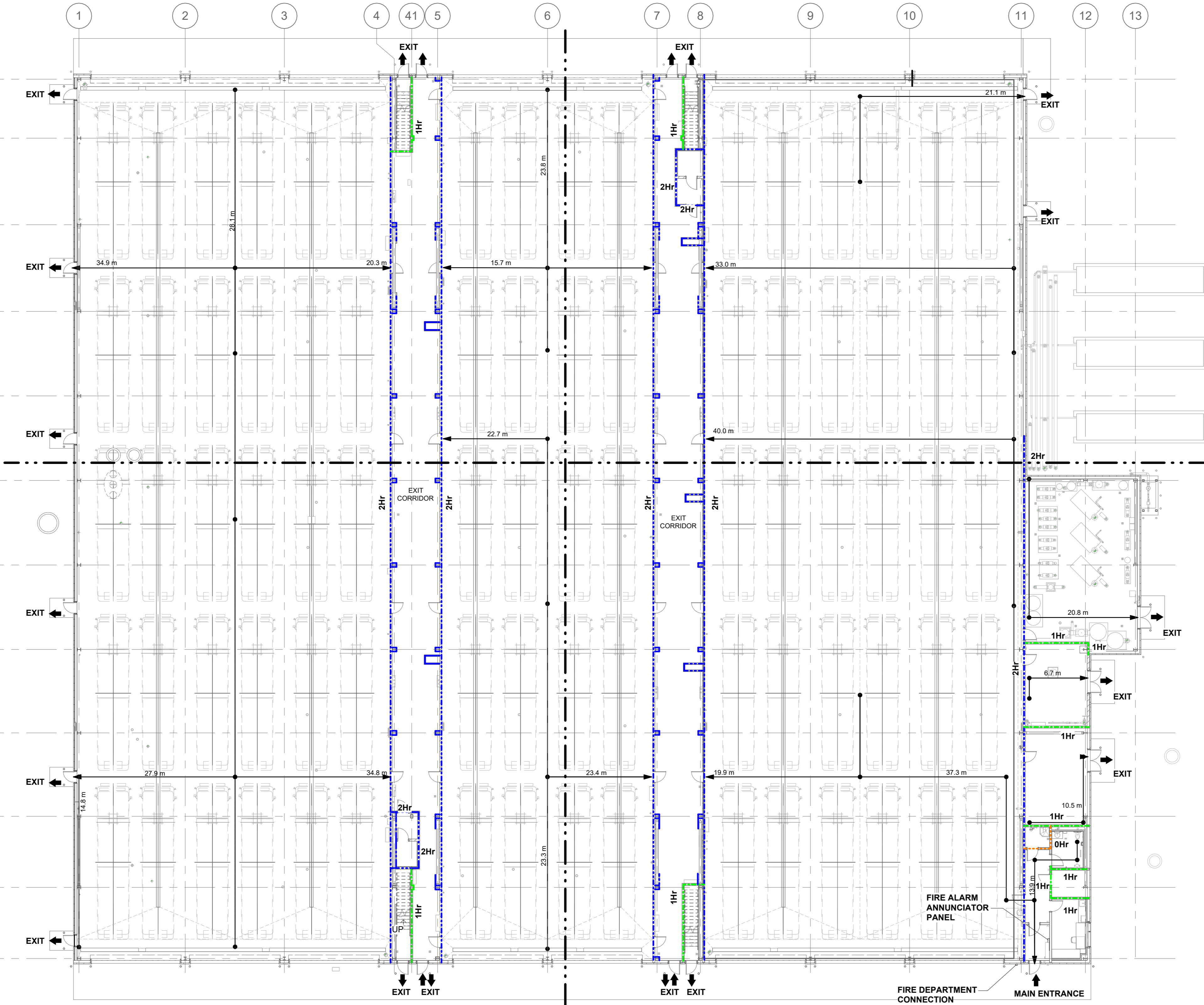

1 | LIFE SAFETY PLAN - NEW BUILDING - GROUND FLOOR

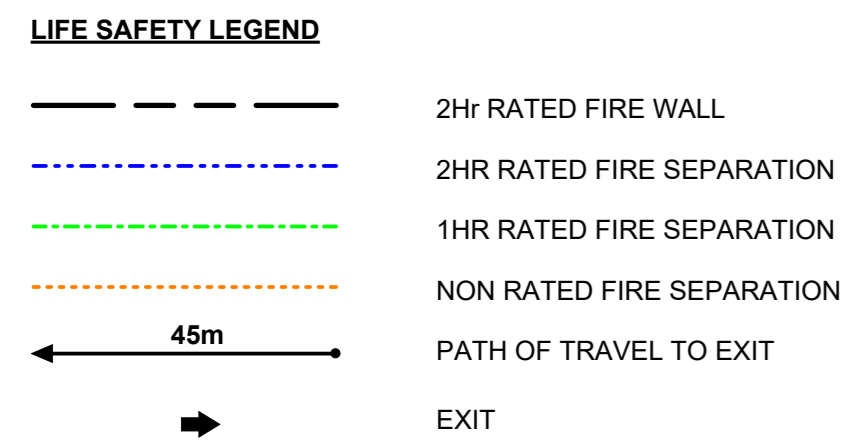

FIRE SEPARATIONS & FIRE PROTECTION REQUIREMENTS

- ALL REQUIRED FIRE SEPARATIONS SHALL HAVE A FIRE RESISTANCE RATING AS SHOWN ON FIRE SEPARATION LEGEND & PLANS.
- OPENINGS IN REQUIRED FIRE SEPARATIONS SHALL BE PROTECTED WITH CLOSURES, SHAFTS OR FIRE STOPPING MATERIALS AS INDICATED AND SPECIFIED.
- FIRE SEPARATION SHALL TERMINATE SO THAT SMOKE-TIGHT JOINTS ARE PROVIDED WHERE IT ABUTS ON OR INTERSECTS AT A FLOOR, ROOF, SLAB, ROOF DECK OR AN EXTERIOR WALL ASSEMBLY.
- PROVIDE/INSTALL FIRESTOPPING SEALANT/MATERIALS AS SPECIFIED AND AT ALL REQUIRED FIRE SEPARATIONS AND WHERE INDICATED.
- FOR ADDITIONAL REQUIREMENTS AND INSTRUCTIONS, REFER TO ARCHITECTURAL SPECIFICATIONS AND MECHANICAL/ELECTRICAL DRAWINGS.
- THE FOLLOWING FIRE-PROTECTION ASSEMBLIES TO BE USED:

STEEL BEAMS SUPPORTING FLOOR &/OR WALL ASSEMBLIES
- SPRAY FIREPROOFING - ULC F818

SPRAY ALL STEEL COLUMNS/BRACING WITH SPRAY FIREPROOFING - SIMILAR TO ULC Y745

7. THE FIRE PROTECTION RATING OF A CLOSURE SHALL CONFORM AS FOLLOWS:

| FIRE RESISTANCE RATING OF FIRE SEPARATION | MINIMUM FIRE-PROTECTION RATING OF CLOSURE |
|---|---|
| 2.0 HOUR | 90 Minutes |
| 1.5 HOUR | 60 Minutes |
| 1.0 HOUR | 45 Minutes |
| 0.5 HOUR | 20 Minutes |

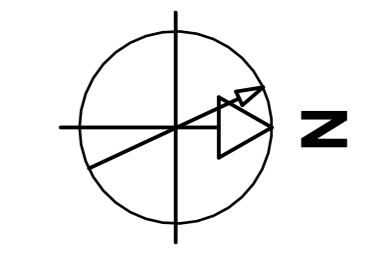

NOTE:
IT IS THE RESPONSIBILITY OF THE CONTRACTORS TO INFORM THEMSELVES OF THE EXACT LOCATION OF AND ASSUME ALL LIABILITY FOR DAMAGE TO ALL UTILITIES SERVICES AND STRUCTURES WHETHER ABOVE GROUND OR BELOW GRADE BEFORE COMMENCING THE WORK. SUCH INFORMATION IS NOT NECESSARILY SHOWN ON THE DRAWING AND WHEN SHOWN, THE ACCURACY CANNOT BE GUARANTEED. WITH THE SOLE EXCEPTION OF THE RECOMMENDATIONS SPECIFICALLY DESCRIBED FOR THIS PROJECT, NO ELEVATION INDICATED OR ASSUMED HEREON IS TO BE USED AS A REFERENCE ELEVATION FOR ANY PURPOSE.

| NUMBER / MILESTONE / SAILLANT / NUMERO | DATE: (Y/M/D) / (A/M/J) / INITIALS |
|---|------------------------------------|
| 9 ISSUED FOR 100% CONTRACT DOCUMENTATION / PERMIT TENDER | 2025/11/14 |
| 8 ISSUED FOR BUILDING PERMIT DOCUMENTATION | 2025/08/19 |
| 7 ISSUED FOR 99% CONTRACT DOCUMENTATION | 2025/08/15 |
| 4 ISSUED FOR 66% CONTRACT DOCUMENTATION | 2025/04/15 |
| 3 ISSUED FOR 100% DESIGN DEVELOPMENT / 33% CONTRACT DOCUMENTATION | 2025/01/09 H.Q. |

| DESIGNED BY / CONQU / PAR | CHECKED BY / VERIFIE / PAR |
|---------------------------|----------------------------|
| H.Q.R. | N.D. |
| DRAWN BY / DESINE / PAR | SCALE / ECHELLE |
| H.Q.R. | As indicated |
| DETAIL NUMBER | DRAWING TITLE |
| 1 | A1.1 |
| SHEET NUMBER | |
| | |

THIS DRAWING IS THE PROPERTY OF THE CITY OF OTTAWA AND ALL RIGHTS RESERVED. DIMENSIONS ON DRAWING ARE FOR ESTIMATING PURPOSES ONLY. IT IS THE RESPONSIBILITY OF EACH CONTRACTOR AND SUB-CONTRACTOR OR CONSULTANT TO CHECK AND VERIFY ALL DIMENSIONS AND CONDITIONS ON SITE, NOTIFY OWNER OF ANY ERRORS OR OMISSIONS PRIOR TO COMMENCING THE WORK. DO NOT SCALE THE DRAWINGS.

CE Dessin constitue la propriété de la Ville d'Ottawa et tout droit d'auteur est réservé. Les dimensions utilisées le sont à des fins d'estimation seulement. Il incombe à chaque entrepreneur, sous-contractant ou consultant de vérifier toutes les dimensions et les conditions sur le chantier. Veuillez informer le propriétaire de toute erreur ou omission avant d'entamer les travaux. Ne dessinez pas les plans à l'échelle.

| ARCHITECT / ARCHITECTE | CONSULTANT / EXPERT-CONSEIL |
|-----------------------------|-----------------------------|
| | |
| CONSULTANT / EXPERT-CONSEIL | CONSULTANT / EXPERT-CONSEIL |
| | |

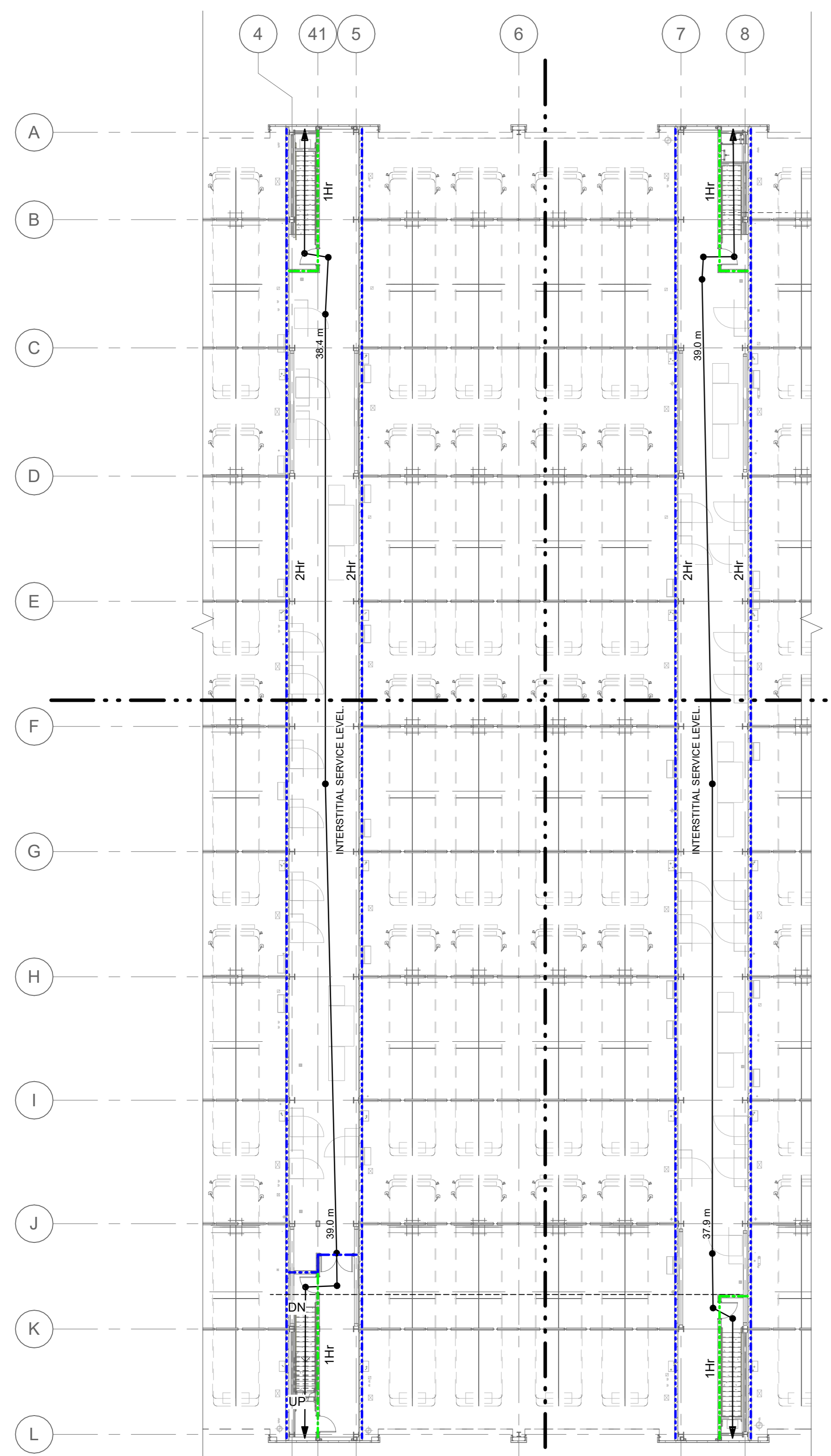

1 | LIFESAFETY PLAN - ELECTRICAL SERVICE SPACE
G-004 REF: A-402 SCALE: 1 : 200

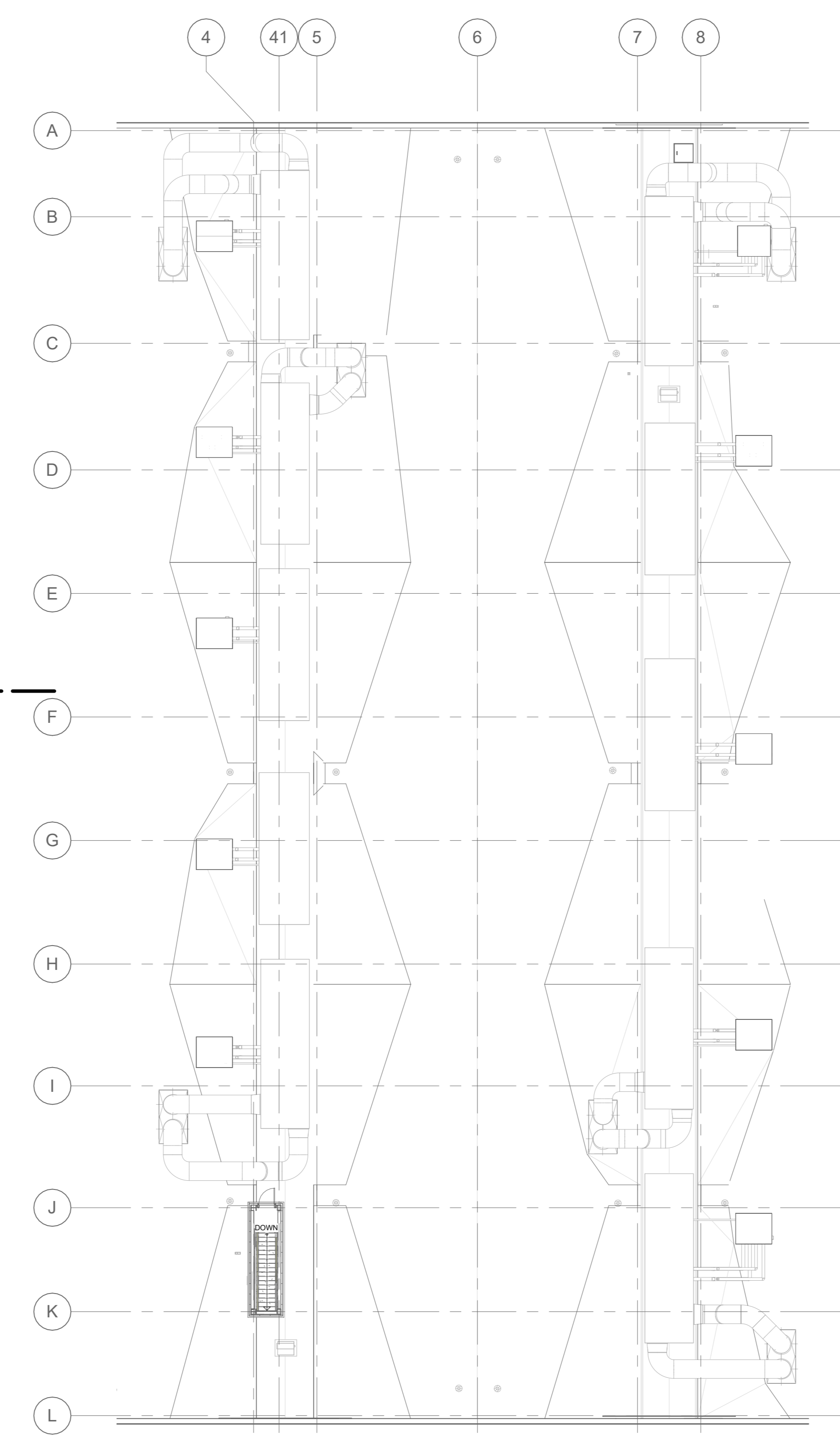

2 | LIFE SAFETY PLAN - ROOF
G-004 REF: A-301 SCALE: 1 : 200

File Number D07-12-25-0095
Plan Number 19357

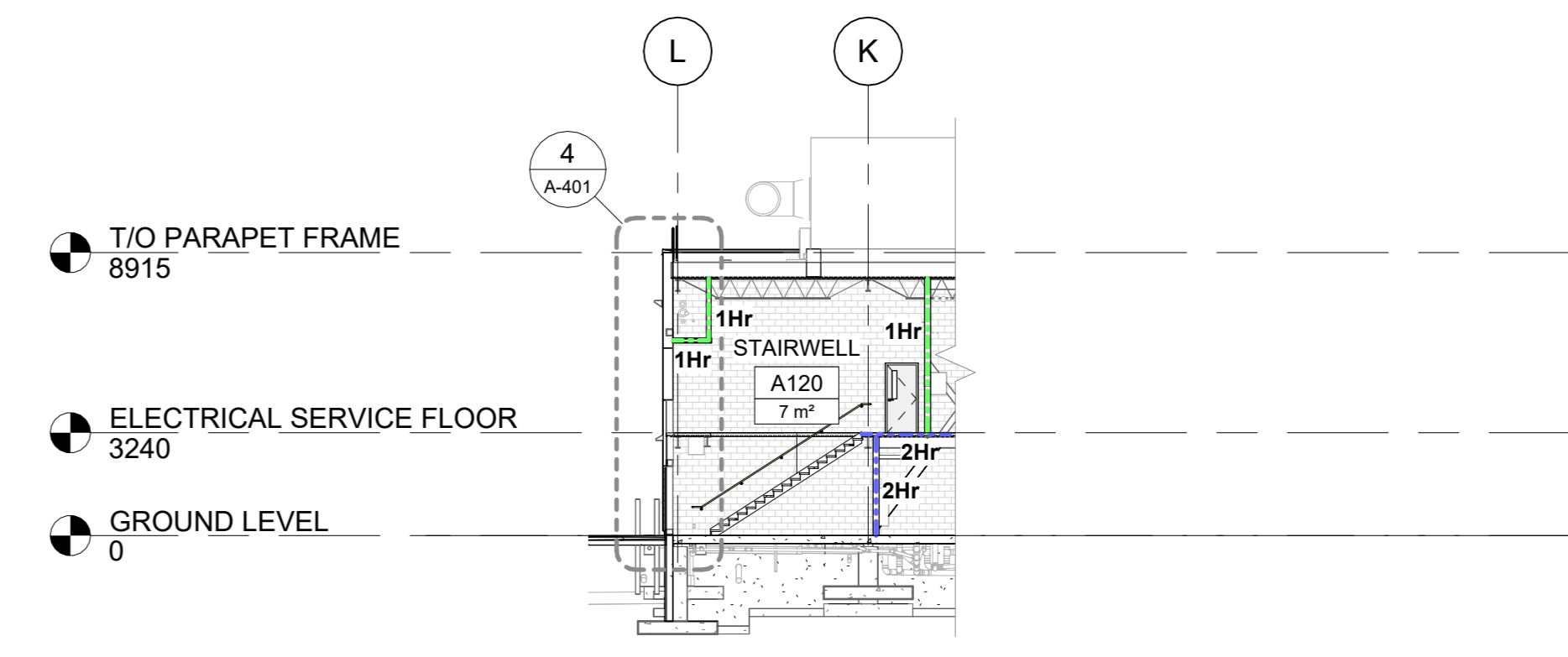

6 | LIFESAFETY SECTION - STAIRWELL 120
G-004 REF: A-101d SCALE: 1 : 200

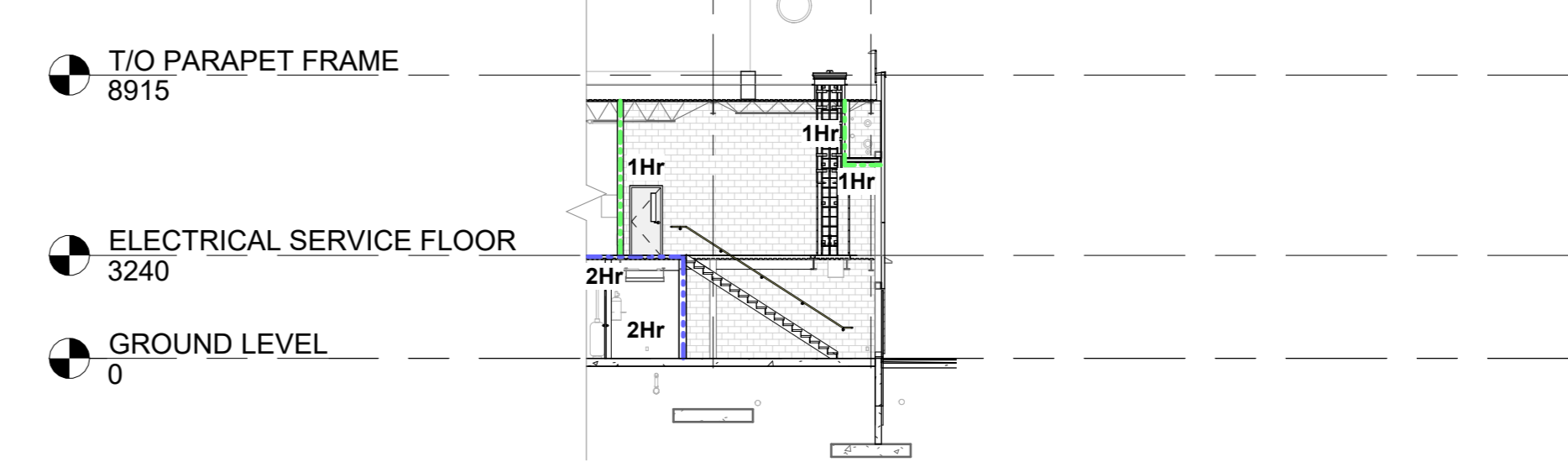

5 | LIFESAFETY SECTION - STAIRWELL 125
G-004 REF: A-101b SCALE: 1 : 200

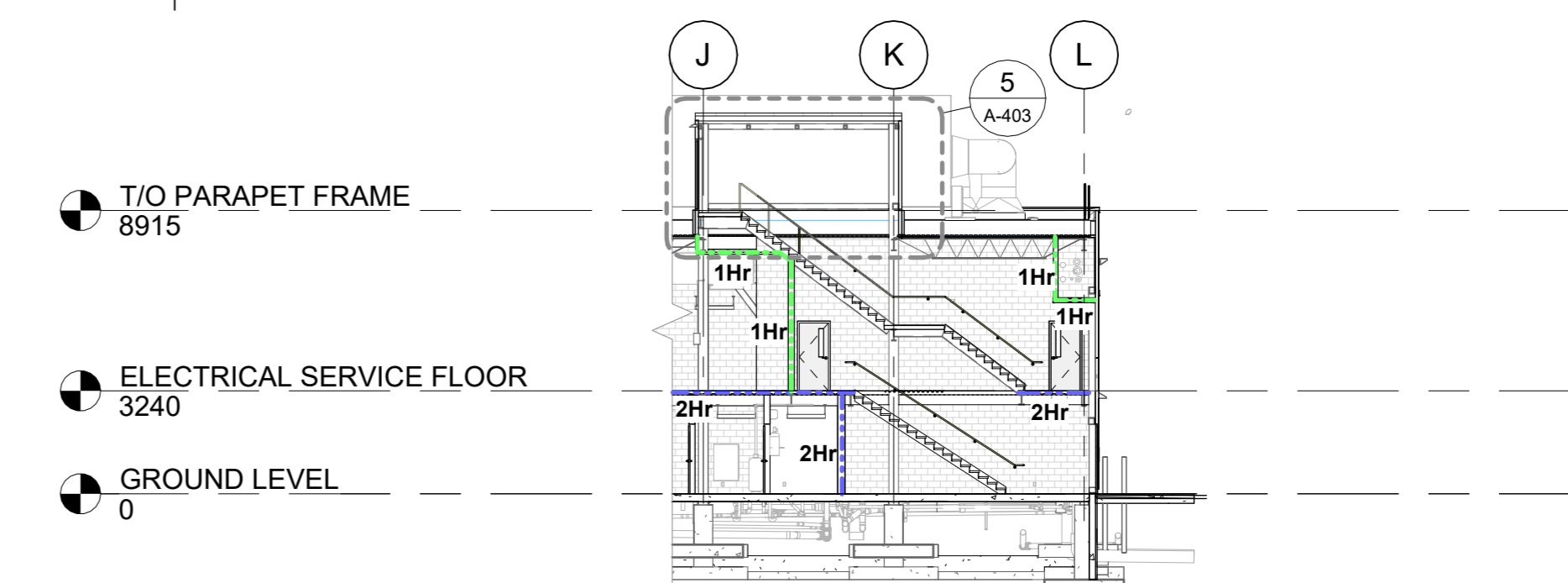

4 | LIFESAFETY SECTION - STAIRWELL 121
G-004 REF: A-101c SCALE: 1 : 200

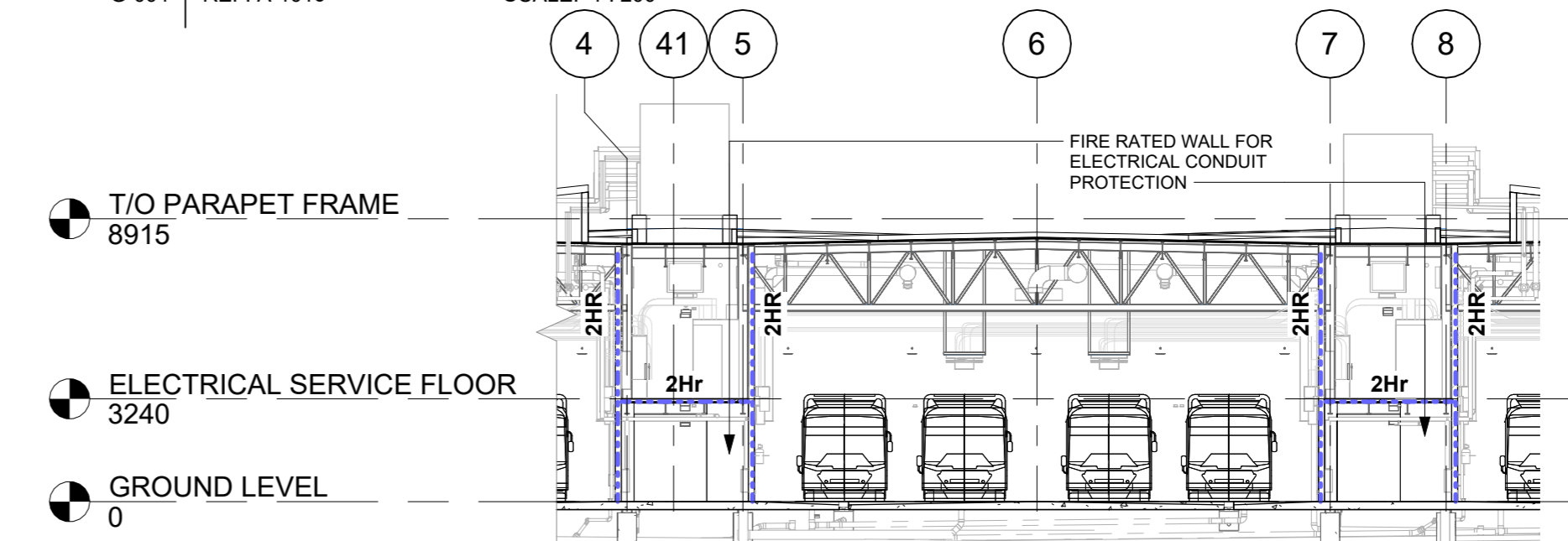

3 | LIFE SAFETY SECTION - ELEC. SERVICE SPACE
G-004 REF: A-101 SCALE: 1 : 200

ARCH D 24" x 36"

BELFAST ROAD

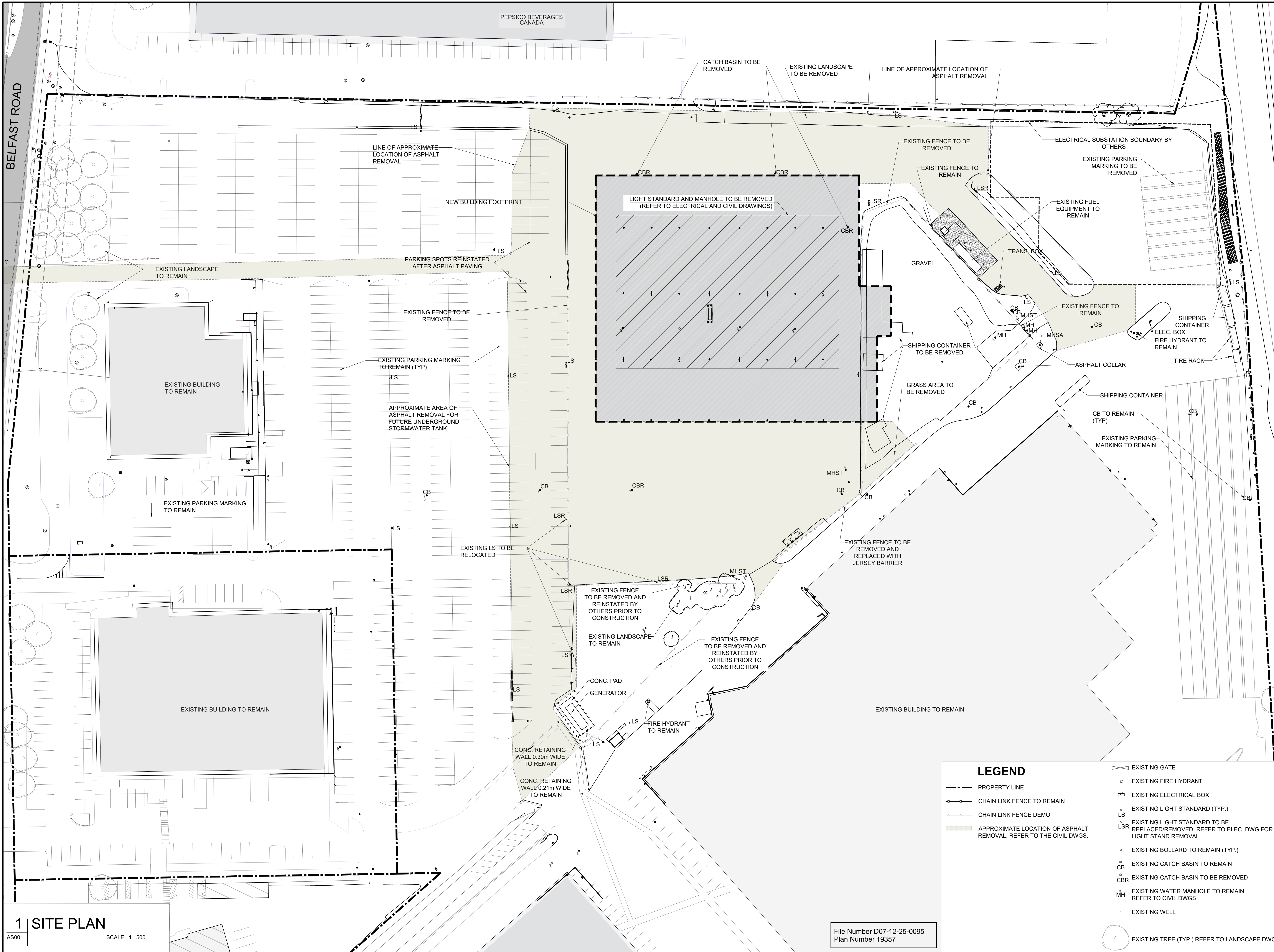

1 SITE PLAN

AS001 SCALE: 1:500

File Number D07-12-25-0095
Plan Number 19357

LEGEND

- PROPERTY LINE
- CHAIN LINK FENCE TO REMAIN
- CHAIN LINK FENCE DEMO
- ▨ APPROXIMATE LOCATION OF ASPHALT REMOVAL. REFER TO THE CIVIL DWGS.
- ⊘ EXISTING GATE
- ⊘ EXISTING FIRE HYDRANT
- ⊘ EXISTING ELECTRICAL BOX
- EXISTING LIGHT STANDARD (TYP.)
- LSR EXISTING LIGHT STANDARD TO BE REPLACED/REMOVED. REFER TO ELEC. DWG FOR LIGHT STAND REMOVAL
- EXISTING BOLLARD TO REMAIN (TYP.)
- ⊘ EXISTING CATCH BASIN TO REMAIN
- ⊘ EXISTING CATCH BASIN TO BE REMOVED
- ⊘ EXISTING WATER MANHOLE TO REMAIN REFER TO CIVIL DWGS
- EXISTING WELL
- EXISTING TREE (TYP.) REFER TO LANDSCAPE DWGS



SERVICES D'INFRASTRUCTURE
DIRECTION DE CONCEPTION ET DE CONSTRUCTION

FOR / POUR
Client - Department
Infrastructure and Water Services Department
Design & Construction

CONSULTANT
AECOM

PRIME:
AECOM Canada Architects Ltd.
50 Sportsworld Crossing Road, Suite 290
Kitchener, Ontario, N2P 0A4

grc architects

SUBCONSULTANT:
GRC ARCHITECTS INC.
47 Clarence Street, Suite 401
Ottawa, Ontario, K1N 9K1

NOTE:
IT IS THE RESPONSIBILITY OF THE CONTRACTORS TO INFORM THEMSELVES OF THE EXACT LOCATION OF, AND ASSUME ALL LIABILITY FOR DAMAGE TO ALL UTILITIES, SERVICES AND STRUCTURES WHETHER ABOVE GROUND OR BELOW GRADE BEFORE COMMENCING THE WORK. SUCH INFORMATION IS NOT NECESSARILY SHOWN ON THE DRAWING, AND WHERE SHOWN, THE ACCURACY CANNOT BE GUARANTEED. WITH THE SOLE EXCEPTION OF THE BENCHMARKS SPECIFICALLY DESCRIBED FOR THIS PROJECT, NO ELEVATION INDICATED OR ASSUMED HEREON IS TO BE USED AS A REFERENCE ELEVATION FOR ANY PURPOSE.

| NUMBER | DATE (Y/M/D) | INITIALS |
|--------|--------------|----------|
| 8 | 2025/11/14 | H.G. |
| 7 | 2025/06/19 | |
| 6 | 2025/06/15 | L.G. |
| 5 | 2025/06/18 | L.G. |
| 4 | 2025/04/15 | L.G. |
| 3 | 2025/01/09 | L.G. |
| 2 | 2024/09/27 | G.D. |

DESIGNED BY / CONQU PAR
H.Q.R. N.D.

DRAWN BY / DESINE PAR
L.G. SCALE / ECHELLE
1:500

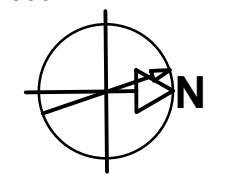

THIS DRAWING IS THE PROPERTY OF THE CITY OF OTTAWA AND ALL COPYRIGHT IS RESERVED. DIMENSIONS ON DRAWING ARE FOR ESTIMATING PURPOSES ONLY. IT IS THE RESPONSIBILITY OF EACH CONTRACTOR AND SUB-CONTRACTOR OR CONSULTANT TO CHECK AND VERIFY ALL DIMENSIONS AND CONDITIONS ON SITE. NOTIFY OWNER OF ANY ERRORS OR OMISSIONS PRIOR TO COMMENCING THE WORK. DO NOT SCALE THE DRAWINGS.

CE DESSIN CONSTITUE LA PROPRIÉTÉ DE LA VILLE D'OTTAWA ET TOUT DROIT D'AUTEUR EST RÉSERVÉ. LES DIMENSIONS UTILISÉES LE SONT À DES FINS D'ESTIMATION SEULEMENT. IL INCOMBE À CHAQUE ENTREPRENEUR, SOUS-CONTRACTANT OU CONSULTANT DE VÉRIFIER TOUTES LES DIMENSIONS ET LES CONDITIONS SUR LE CHANTIER. VEUILLEZ INFORMER LE PROPRIÉTAIRE DE TOUTE ERREUR OU OMISSION AVANT D'ENTAMER LES TRAVAUX. NE DRESSÉZ PAS LES PLANS À L'ÉCHELLE.

ARCHITECT / ARCHITECTE CONSULTANT / EXPERT-CONSEIL

CONSULTANT / EXPERT-CONSEIL CONSULTANT / EXPERT-CONSEIL

PROJECT / LOCATION / PROJET / ENDROIT
OTC ZEB-New Garage

1500 St. Laurent Blvd
Ottawa, ON K1G 0Z8

OTTAWA, ONTARIO

DRAWING / DESSIN
SITE PLAN - EXISTING / DEMOLISH

BUSINESS ENTITY / NUMÉRO DE L'ENTITÉ BUILDING NUMBER / NUMÉRO DU BÂTIMENT SHEET NO. / FEUILLE NO.

OMF1 CITY PROJECT NO. / NUMÉRO DE PROJET CONS. PROJECT NO. / NUMÉRO DE PROJET 60716350 **AS100**

ARCH D 24" x 36"

NOTE: IT IS THE RESPONSIBILITY OF THE CONTRACTORS TO INFORM THEMSELVES OF THE EXACT LOCATION OF, AND ASSUME ALL LIABILITY FOR DAMAGE TO ALL UTILITIES, SERVICES AND STRUCTURES WHETHER ABOVE GROUND OR BELOW GRADE BEFORE COMMENCING THE WORK. SUCH INFORMATION IS NOT NECESSARILY SHOWN ON THE DRAWING, AND WHERE SHOWN, THE ACCURACY CANNOT BE GUARANTEED. WITH THE SOLE EXCEPTION OF THE BENCHMARKS SPECIFICALLY DESCRIBED FOR THIS PROJECT, NO ELEVATION INDICATED OR ASSUMED HEREON IS TO BE USED AS A REFERENCE ELEVATION FOR ANY PURPOSE.

Table with 4 columns: NUMBER, MILESTONE/FAT SALLANT, DATE (Y/M/D), INITIALS. Rows 1-8 detailing project milestones.

DESIGNED BY / CONCEPTEUR: H.Q.R. / N.D.

DRAWN BY / DESINEUR: L.G. / SCALE / ECHELLE: 1 : 500

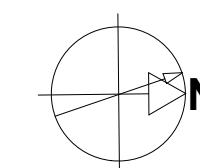

THIS DRAWING IS THE PROPERTY OF THE CITY OF OTTAWA AND ALL COPYRIGHT IS RESERVED. DIMENSIONS ON DRAWINGS ARE FOR ESTIMATING PURPOSES ONLY. IT IS THE RESPONSIBILITY OF EACH CONTRACTOR AND SUBCONTRACTOR OR CONSULTANT TO CHECK AND VERIFY ALL DIMENSIONS AND CONDITIONS ON SITE. NOTIFY OWNER OF ANY ERRORS OR OMISSIONS PRIOR TO COMMENCING THE WORK. DO NOT SCALE THE DRAWINGS.

ARCHITECT / ARCHITECTE CONSULTANT / EXPERT-CONSEIL

CONSULTANT / EXPERT-CONSEIL CONSULTANT / EXPERT-CONSEIL

PROJECT / LOCATION / PROJET / ENDROIT

OTC ZEB-New Garage

1500 St. Laurent Blvd Ottawa, ON K1G 0Z8

OTTAWA, ONTARIO

DRAWING / DESSIN

SITE PLAN PROPOSED

BUSINESS ENTITY / NUMERO DE L'ENTITE BUILDING NUMBER / NUMERO DU BATIMENT

OMF1

CITY PROJECT NO. / NUMERO DE PROJET: 60716350

SHEET NO. / FEUILLE NO.

AS101-a

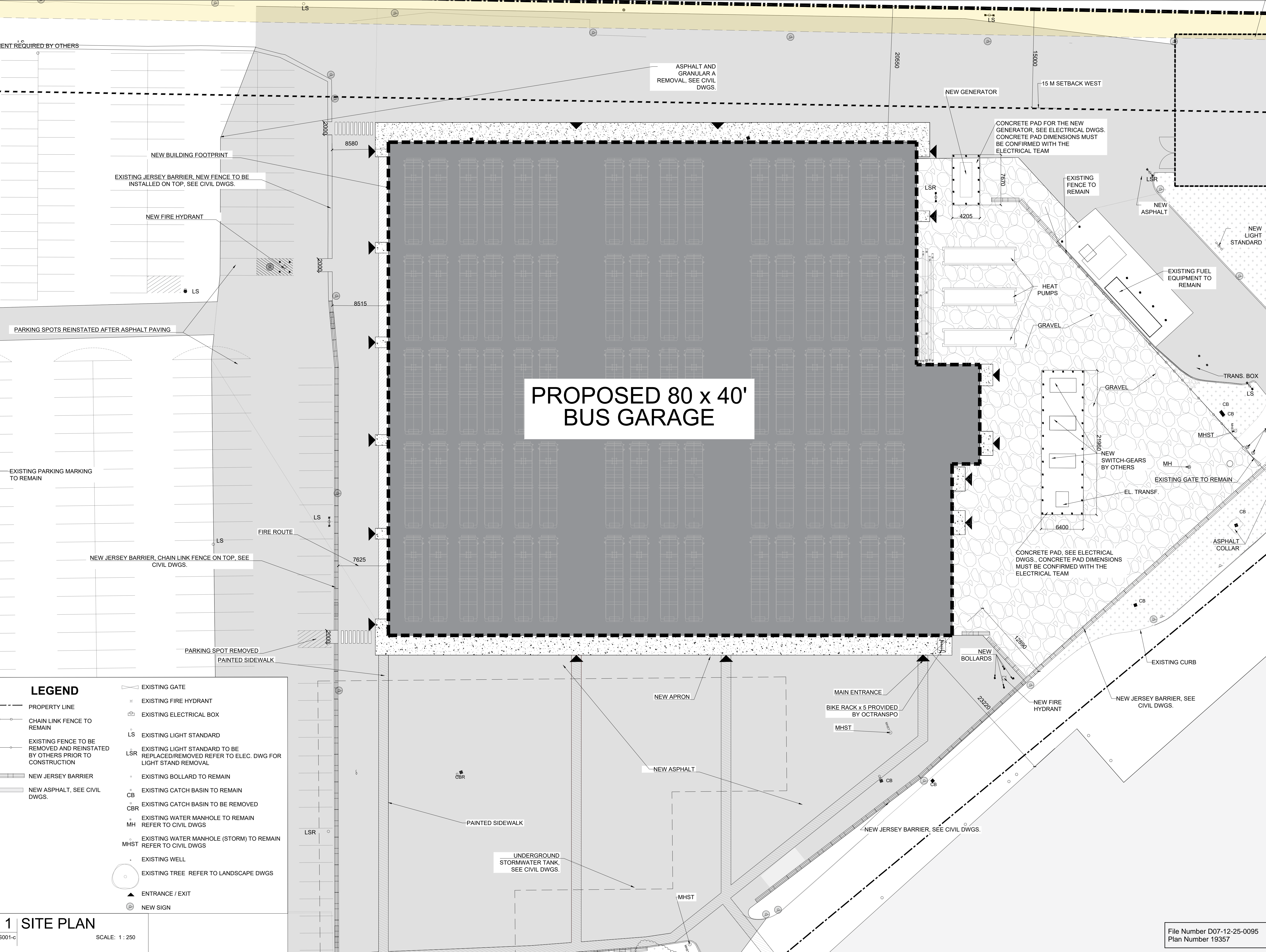

PROPOSED 80 x 40' BUS GARAGE

LEGEND

- Legend items: PROPERTY LINE, CHAIN LINK FENCE TO REMAIN, EXISTING FENCE TO BE REMOVED AND REINSTATED BY OTHERS PRIOR TO CONSTRUCTION, NEW JERSEY BARRIER, NEW ASPHALT, SEE CIVIL DWGS., EXISTING GATE, EXISTING FIRE HYDRANT, EXISTING ELECTRICAL BOX, EXISTING LIGHT STANDARD, EXISTING LIGHT STANDARD TO BE REPLACED/REMOVED REFER TO ELEC. DWG FOR LIGHT STAND REMOVAL, EXISTING BOLLARD TO REMAIN, EXISTING CATCH BASIN TO BE REMOVED, EXISTING WATER MANHOLE TO REMAIN REFER TO CIVIL DWGS, EXISTING WATER MANHOLE (STORM) TO REMAIN REFER TO CIVIL DWGS, EXISTING WELL, EXISTING TREE REFER TO LANDSCAPE DWGS, ENTRANCE / EXIT, NEW SIGN.

1 SITE PLAN

AS001-C SCALE: 1 : 250

File Number D07-12-25-0095 Plan Number 19357

| NUMBER | DESCRIPTION | DATE (Y/M/D) | INITIALS |
|--------|---|--------------|----------|
| 8 | ISSUED FOR 100% CONTRACT DOCUMENTATION/TENDER | 2025/11/14 | H.G. |
| 7 | ISSUED FOR BUILDING PERMIT | 2025/08/19 | LG |
| 6 | ISSUED FOR 90% CONTRACT DOCUMENTATION | 2025/05/15 | LG |
| 5 | ISSUED FOR SPC | 2025/05/15 | LG |
| 4 | ISSUED FOR 60% CONTRACT DOCUMENTATION | 2025/04/15 | LG |
| 3 | ISSUED FOR 100% DESIGN DEVELOPMENT / 35% CONTRACT DOCUMENTATION | 2025/01/09 | LG |
| 2 | RESUBMISSION FOR SCHEMATIC DESIGN | 2024/09/27 | GD |

DESIGNED BY / CONCU PAR: H.Q.R. CHECKED BY / VERIFIE PAR: N.D.

DRAWN BY / DSSINE PAR: L.G. SCALE / ECHELLE: 1 : 1500

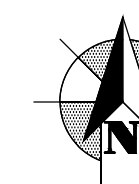

THIS DRAWING IS THE PROPERTY OF THE CITY OF OTTAWA AND ALL COPYRIGHT IS RESERVED. DIMENSIONS ON DRAWING ARE FOR ESTIMATING PURPOSES ONLY. IT IS THE RESPONSIBILITY OF EACH CONTRACTOR AND SUB-CONTRACTOR OR CONSULTANT TO CHECK AND VERIFY ALL DIMENSIONS AND CONDITIONS ON SITE. NOTIFY OWNER OF ANY ERRORS OR OMISSIONS PRIOR TO COMMENCING THE WORK. DO NOT SCALE THE DRAWINGS.

CE DESSIN CONSTITUE LA PROPRIETE DE LA VILLE D'OTTAWA ET TOUT DROIT D'AUTEUR EST RESERVE. LES DIMENSIONS UTILISEES LE SONT A DES FINS D'ESTIMATION SEULEMENT. IL INCOMBE A CHAQUE ENTREPRENEUR, SOUS-CONTRACTANT OU CONSULTANT DE VERIFIER TOUTES LES DIMENSIONS ET LES CONDITIONS SUR LE CHANTIER. VEUILLEZ INFORMER LE PROPRIETAIRE DE TOUTE ERREUR OU OMISSION AVANT D'ENTAMER LES TRAVAUX. NE DRESSEZ PAS LES PLANS A L'ECHELLE.

ARCHITECT / ARCHITECTE: CONSULTANT / EXPERT-CONSEIL

CONSULTANT / EXPERT-CONSEIL: CONSULTANT / EXPERT-CONSEIL

PROJECT / LOCATION / PROJET / ENDROIT

OTC ZEB-New Garage

1500 St. Laurent Blvd
Ottawa, ON K1G 0Z8

OTTAWA, ONTARIO

DRAWING / DESSIN

SITE PLAN - CONTEXT PLAN

BUSINESS ENTITY / NUMERO DE L'ENTITE: OMF1 SHEET NO. / FEUILLE NO.:

CITY PROJECT NO. / NUMERO DE PROJET: 60716350

CONS. PROJECT NO. / NUMERO DE PROJET: 60716350

File Number D07-12-25-0095
Plan Number 19357

AS102

| SITE DEVELOPMENT STATISTICS | | | |
|---|------------------|--|--|
| SITE ADDRESS: OTC ZEB-NEW GARAGE, 1500 ST. LAURENT BLVD, OTTAWA, ON K1G 0Z8 | | | |
| CITY OF OTTAWA: ZONING BYLAW IG3 | | | |
| PROPOSED ZONING | INDUSTRIAL ZONES | | |
| EXISTING ZONING | INDUSTRIAL ZONES | | |
| LEGAL DESCRIPTION | REQUIRED | PROVIDED (from property line) | |
| FRONT YARD SETBACK (SOUTH) | 3m | 168.80m | |
| SIDE YARD SETBACK (EAST) | 15m | NA | |
| SIDE YARD SETBACK (WEST) | 15m | 20.55m | |
| REAR YARD SETBACK (NORTH) | 15m | 107.26m | |
| BUILDING HEIGHT | 22m | 8.51m | |
| LOT FRONTAGE | 141m+150m | | |
| LOT DEPTH | 376.465 m | | |
| LOT AREA | 135,720 m2 | | |
| FLOOR AREA RATIO | | | |
| HARD/SOFTSCAPE | AREA | COVERAGE | |
| HARDSCAPE AREA - EXISTING | 75,236 | 55.43% | |
| HARDSCAPE AREA - NEW | 1030 | 0.75% | |
| LANDSCAPED AREA - EXISTING | 11181 | 8.23% | |
| LANDSCAPED AREA - NEW | 0 | 0% | |
| BUILDING AREA | 6,308.60 | 4.64% | |
| GROSS FLOOR AREA | 6,970 | 5.13% | |
| PARKING | REQUIRED | PROVIDED | |
| BARRIER FREE | SPACES | | |
| | STALL LENGTH | length of 5.2 m | |
| | STALL WIDTH | "Type A" width of 3.4m "Type B" width of 2.4m | |
| STANDARD | SPACES | 0.75 / 100 m2 of GFA | |
| | STALL LENGTH | 5.2m | |
| | STALL WIDTH | 2.6m | |
| | | 6.7m | |
| AISLE WIDTH - | | | |
| TOTAL NUMBER OF NEW PARKING | EXISTING | PROVIDED | |
| 0.75 per 100 m2 of gross floor area | 783 | 783 - 2 = 781 | |
| SHORT TERM BICYCLING PARKING - NEW | - | - | |
| 1 per 1500 m2 of gross floor area | | | |
| NEW LOADING SPACES TOTAL | 1 | 0 | |
| 1 for 10,000-10,000 m2 12 for 10,000-25,000 m2 | | | |

1 | SITE DEVELOPMENT STATISTICS

AS103

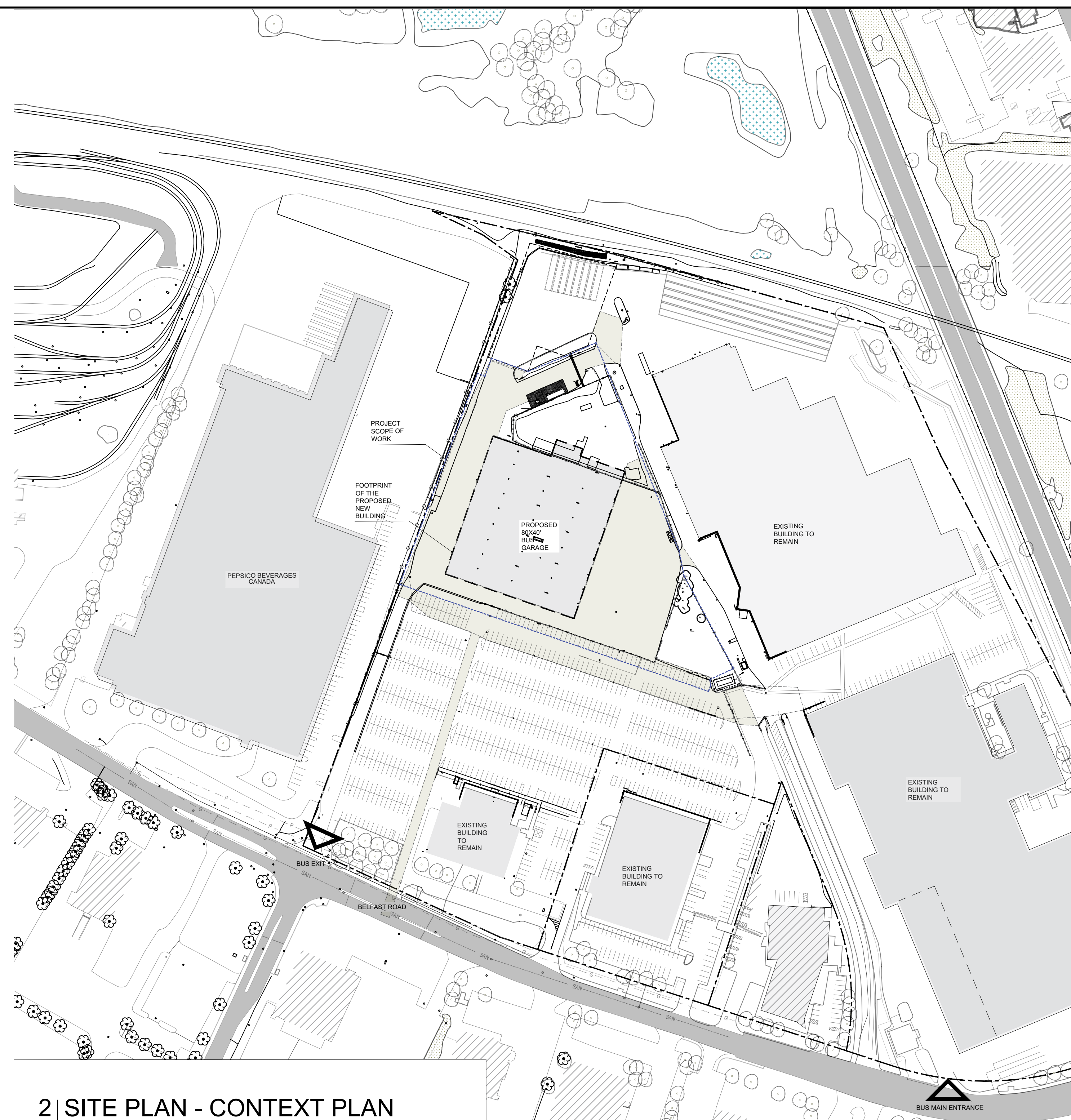

2 | SITE PLAN - CONTEXT PLAN

AS103

SCALE: 1 : 1500

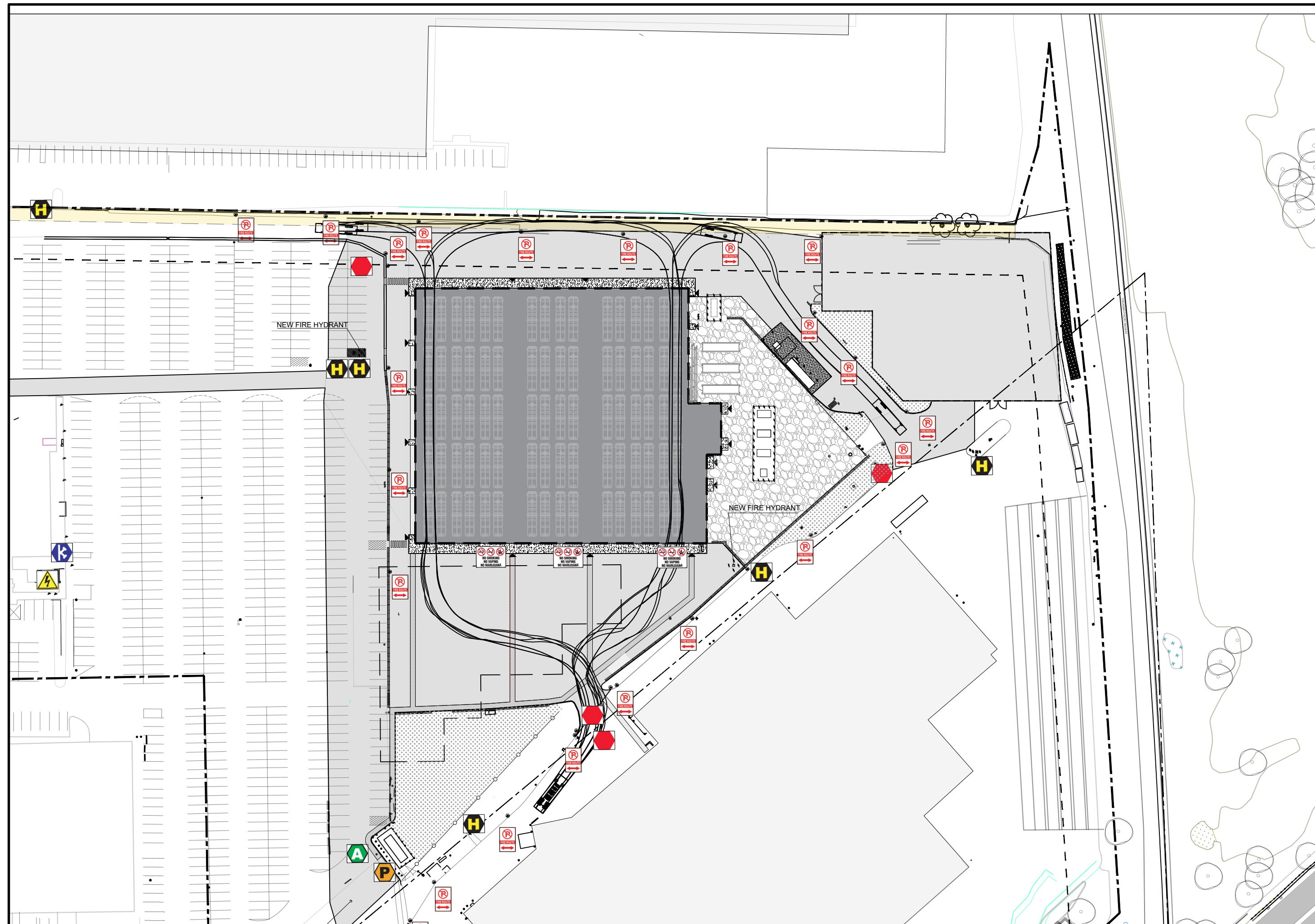

1 SITE PLAN - BUS PATH

AS103 SCALE: 1 : 1000

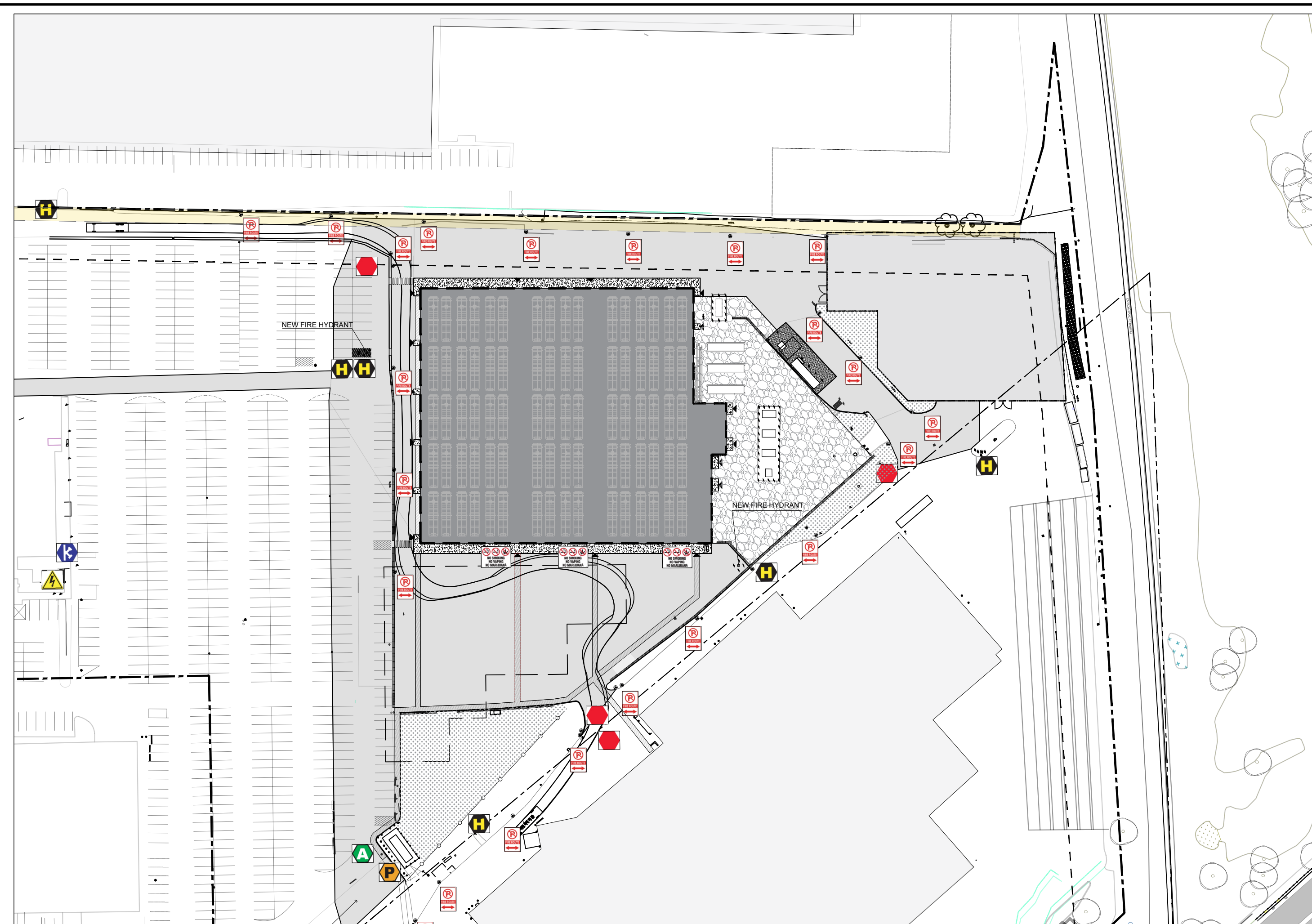

2 SITE PLAN - GARBAGE TRUCK PATH

AS103 SCALE: 1 : 1000

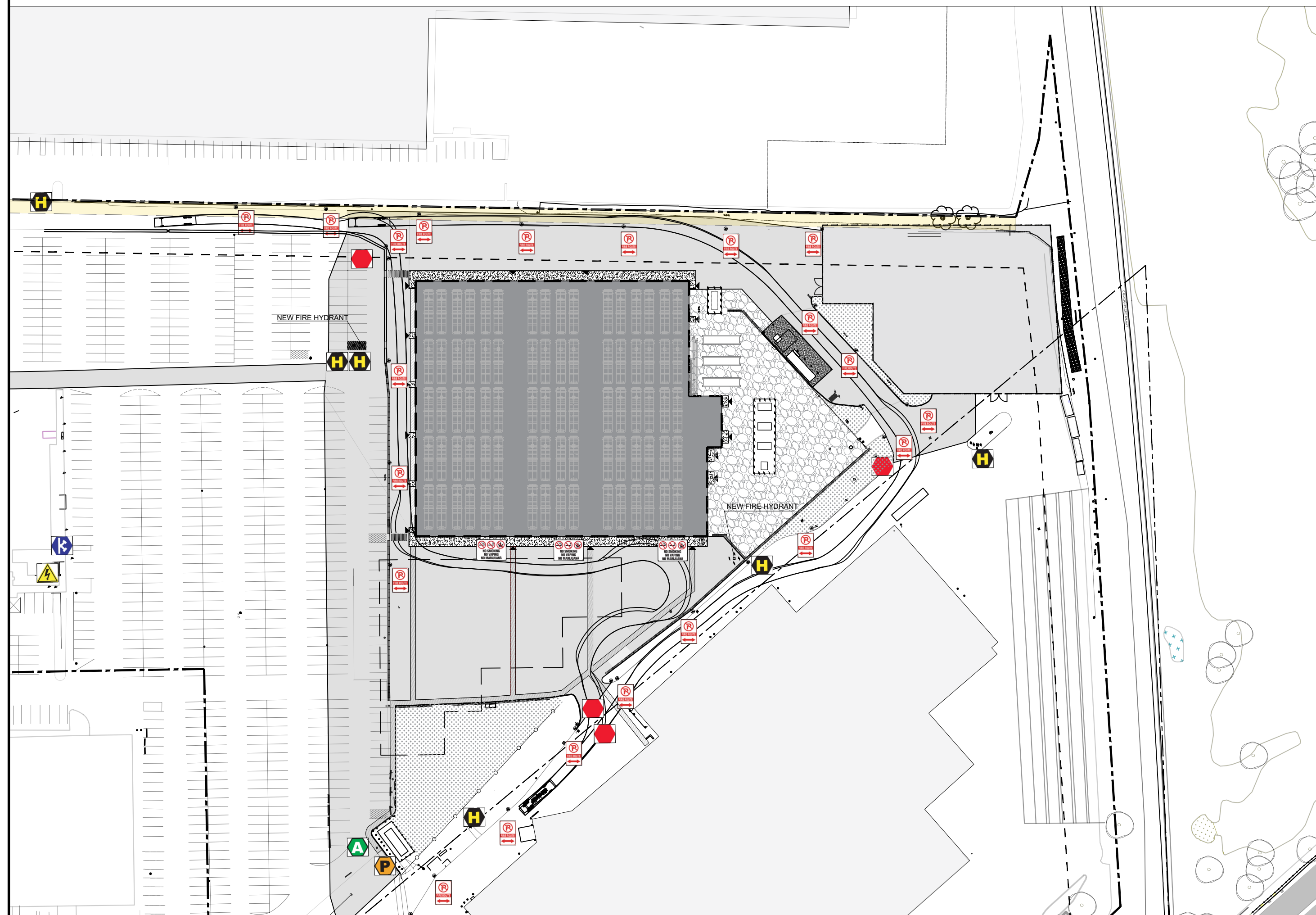

3 SITE PLAN - FIRETRUCK PATH

AS103 SCALE: 1 : 1000

LEGEND EXISTING SIGNAGE

- CONNECTION
- FIRE HYDRANT
- EMERGENCY ASSEMBLY AREA
- FIRE PLAN BOX
- STOP SIGN
- GENERATOR

NOTE:
IT IS THE RESPONSIBILITY OF THE CONTRACTORS TO INFORM THEMSELVES OF THE EXACT LOCATION OF, AND ASSUME ALL LIABILITY FOR DAMAGE TO ALL UTILITIES, SERVICES AND STRUCTURES WHETHER ABOVE GROUND OR BELOW GRADE BEFORE COMMENCING THE WORK. SUCH INFORMATION IS NOT NECESSARILY SHOWN ON THE DRAWING, AND WHERE SHOWN, THE ACCURACY CANNOT BE GUARANTEED.
WITH THE SOLE EXCEPTION OF THE BENCHMARKS SPECIFICALLY DESCRIBED FOR THIS PROJECT, NO ELEVATION INDICATED OR ASSUMED HEREON IS TO BE USED AS A REFERENCE ELEVATION FOR ANY PURPOSE.

| NUMBER | DATE (Y/M/D) | INITIALS |
|--------|--------------|----------|
| 8 | 2025/11/14 | H.G. |
| 7 | 2025/08/19 | L.G. |
| 6 | 2025/08/15 | L.G. |
| 5 | 2025/06/18 | L.G. |
| 4 | 2025/04/15 | L.G. |
| 3 | 2025/01/09 | L.G. |
| 2 | 2024/09/27 | G.D. |

| NUMBER | DATE (Y/M/D) | INITIALS |
|-------------------------|--------------|----------|
| DESIGNED BY / CONÇU PAR | | |
| H.Q.R. | | N.D. |

| DESIGNED BY / CONÇU PAR | SCALE / ÉCHELLE |
|-------------------------|-----------------|
| L.G. | 1 : 500 |

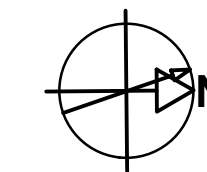

THIS DRAWING IS THE PROPERTY OF THE CITY OF OTTAWA AND ALL COPYRIGHT IS RESERVED. DIMENSIONS ON DRAWING ARE FOR ESTIMATING PURPOSES ONLY. IT IS THE RESPONSIBILITY OF EACH CONTRACTOR AND SUB-CONTRACTOR OR CONSULTANT TO CHECK AND VERIFY ALL DIMENSIONS AND CONDITIONS ON SITE. NOTIFY OWNER OF ANY ERRORS OR OMISSIONS PRIOR TO COMMENCING THE WORK. DO NOT SCALE THE DRAWINGS.

CE DESSIN CONSTITUE LA PROPRIÉTÉ DE LA VILLE D'OTTAWA ET TOUT DROIT D'AUTEUR EST RÉSERVÉ. LES DIMENSIONS UTILISÉES LE SONT À DES FINS D'ESTIMATION SEULEMENT. IL INCOMBE À CHAQUE ENTREPRENEUR, SOUS-CONTRACTANT OU CONSULTANT DE VÉRIFIER TOUTES LES DIMENSIONS ET LES CONDITIONS SUR LE CHANTIER. VEUILLEZ INFORMER LE PROPRIÉTAIRE DE TOUTE ERREUR OU OMISSION AVANT D'ENTAMER LES TRAVAUX. NE DRESSEZ PAS LES PLANS À L'ÉCHELLE.

ARCHITECT / ARCHITECTE CONSULTANT / EXPERT-CONSEIL

CONSULTANT / EXPERT-CONSEIL CONSULTANT / EXPERT-CONSEIL

PROJECT / LOCATION / PROJET / ENDROIT

OTC ZEB-New Garage

1500 St. Laurent Blvd
Ottawa, ON K1G 0Z8

OTTAWA, ONTARIO

DRAWING / DESSIN

SITE PLAN - PROPOSED VEHICLE MANEUVERING

BUSINESS ENTITY / NUMÉRO DE L'ENTITÉ SHEET NO. / FEUILLE NO.

OMF1

CITY PROJECT NO. / NUMÉRO DE PROJET CONS. PROJECT NO. / NUMÉRO DE PROJET

File Number D07-12-25-0095
Plan Number 19357

AS103

60716350

ARCH D 24" x 36"

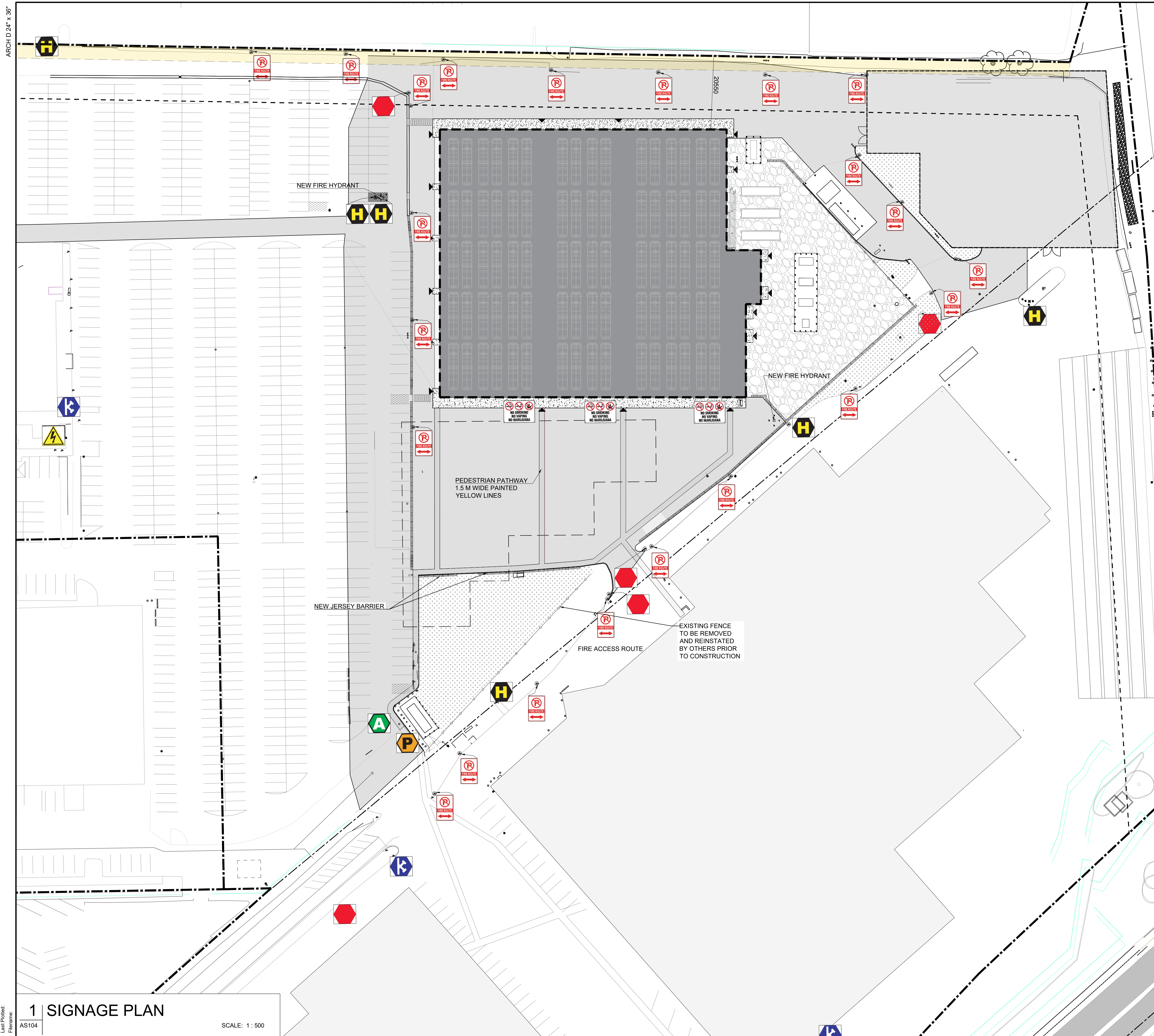

1 SIGNAGE PLAN

AS104 SCALE: 1 : 500

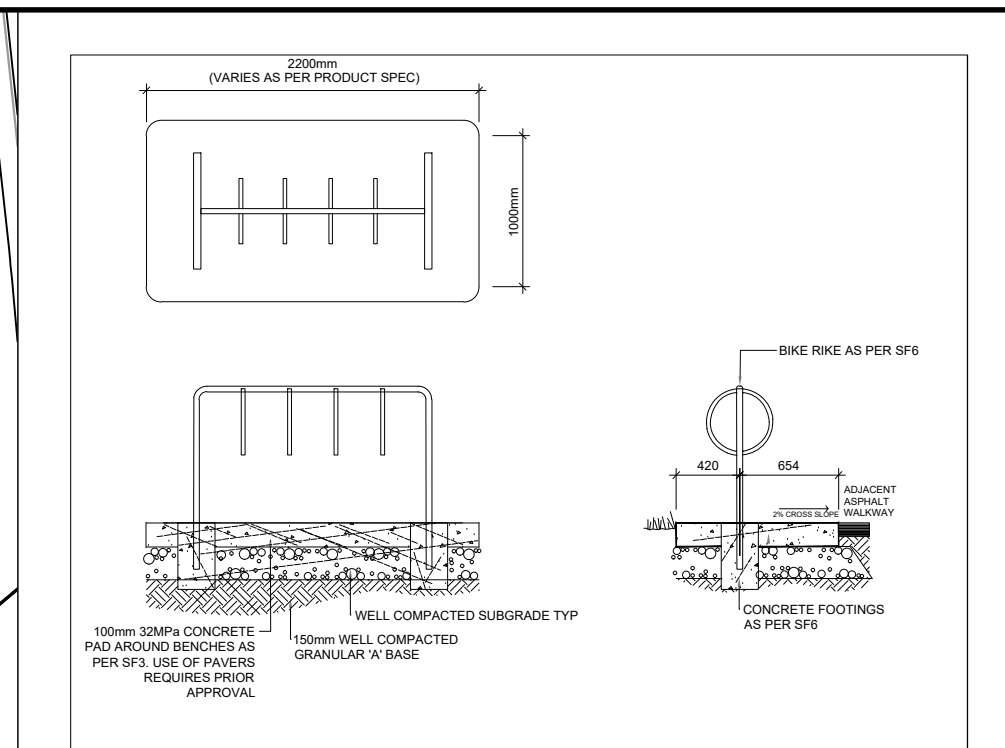

2 CONCRETE PAD FOR RING HANGER BIKE RACK

AS104 SCALE: 1 : 50

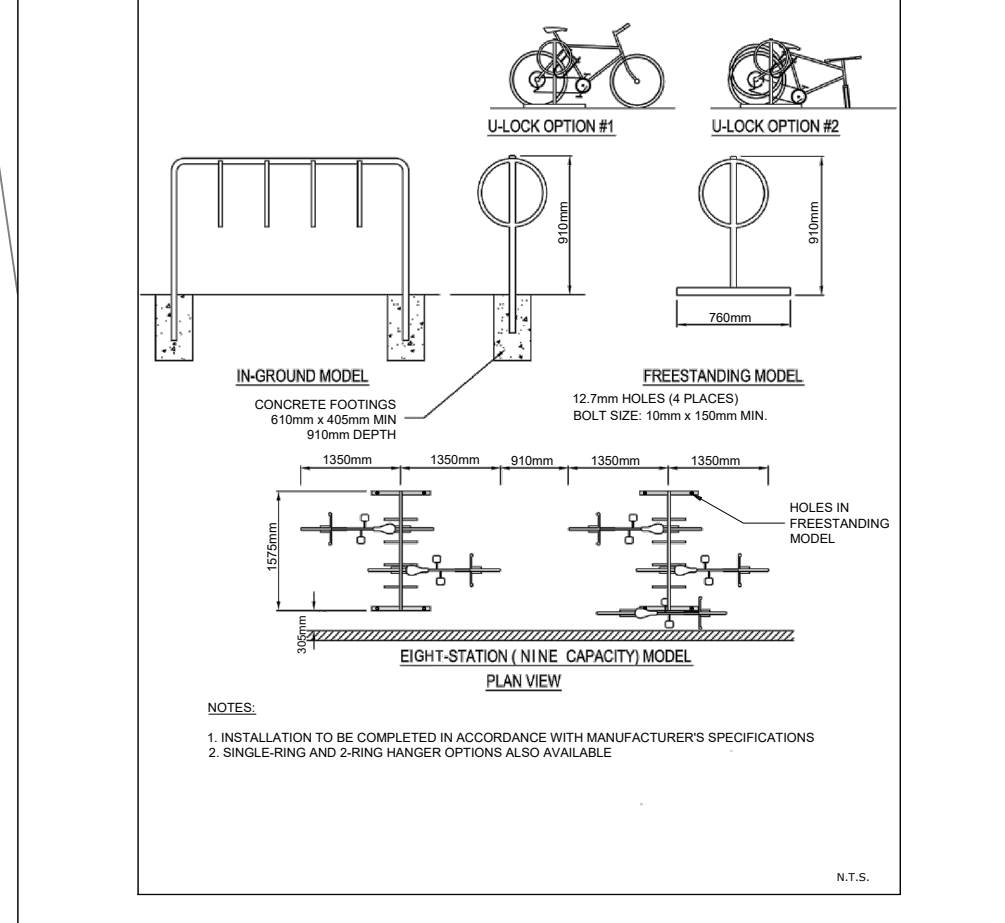

3 RING HANGER BIKE RACK

AS104 SCALE: 1 : 500

- LEGEND**
- CONNECTION
 - FIRE HYDRANT
 - EMERGENCY ASSEMBLY AREA
 - FIRE PLAN BOX
 - STOP SIGN
 - GENERATOR
 - NO PARKING FIRE ROUTE SIGNS AT MAXIMUM 30M
 - PEDESTRIAN PATHWAY 1.5 M WIDE PAINTED YELLOW LINES
 - NEW SIGN
 - NO SMOKING NO VAPING NO MARIJUANA

NOTE:
IT IS THE RESPONSIBILITY OF THE CONTRACTOR TO INFORM THEMSELVES OF THE EXACT LOCATION OF, AND ASSUME ALL LIABILITY FOR DAMAGE TO ALL UTILITIES, SERVICES AND STRUCTURES WHETHER ABOVE GROUND OR BELOW GRADE BEFORE COMMENCING THE WORK. SUCH INFORMATION IS NOT NECESSARILY SHOWN ON THE DRAWING, AND WHERE SHOWN, THE ACCURACY CANNOT BE GUARANTEED.
WITH THE SOLE EXCEPTION OF THE BENCHMARKS SPECIFICALLY DESCRIBED FOR THIS PROJECT, NO ELEVATION INDICATED OR ASSUMED HEREON IS TO BE USED AS A REFERENCE ELEVATION FOR ANY PURPOSE.

| NUMBER | DATE (Y/M/D) | INITIALS |
|--------|--------------|----------|
| 8 | 2025/11/14 | H.G. |
| 7 | 2025/08/19 | L.G. |
| 6 | 2025/06/15 | L.G. |
| 5 | 2025/06/18 | L.G. |
| 4 | 2025/04/15 | L.G. |
| 3 | 2025/01/09 | L.G. |
| 2 | 2024/09/27 | G.D. |

DESIGNED BY / VERIFIE PAR
H.Q.R. N.D.

SCALE / ECHELLE
L.G. 1 : 500

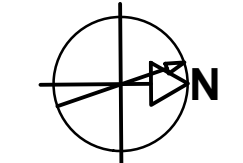

THIS DRAWING IS THE PROPERTY OF THE CITY OF OTTAWA AND ALL COPYRIGHT IS RESERVED. DIMENSIONS ON DRAWING ARE FOR ESTIMATING PURPOSES ONLY. IT IS THE RESPONSIBILITY OF EACH CONTRACTOR AND SUB-CONTRACTOR OR CONSULTANT TO CHECK AND VERIFY ALL DIMENSIONS AND CONDITIONS ON SITE. NOTIFY OWNER OF ANY ERRORS OR OMISSIONS PRIOR TO COMMENCING THE WORK. DO NOT SCALE THE DRAWINGS.

CE DESSIN CONSTITUE LA PROPRIETE DE LA VILLE D'OTTAWA ET TOUT DROIT D'AUTEUR EST RESERVE. LES DIMENSIONS UTILISEES LE SONT A DES FINS D'ESTIMATION SEULEMENT. IL INCOMBE A CHAQUE ENTREPRENEUR, SOUS-CONTRACTANT OU CONSULTANT DE VERIFIER TOUTES LES DIMENSIONS ET LES CONDITIONS SUR LE CHANTIER. VEULEZ INFORMER LE PROPRIETAIRE DE TOUTE ERREUR OU OMISSION AVANT D'ENTAMER LES TRAVAUX. NE DRESSEZ PAS LES PLANS A L'ECHELLE.

ARCHITECT / ARCHITECTE CONSULTANT / EXPERT-CONSEIL

CONSULTANT / EXPERT-CONSEIL CONSULTANT / EXPERT-CONSEIL

PROJECT / LOCATION / PROJET / ENDROIT
OTC ZEB-New Garage

1500 St. Laurent Blvd
Ottawa, ON K1G 0Z8

OTTAWA, ONTARIO

DRAWING / DESSIN
SITE PLAN - SIGNAGE

BUSINESS ENTITY / NUMERO DE L'ENTITE
BUILDING NUMBER / NUMERO DU BATIMENT

OMF1 SHEET NO. / FEUILLE NO.
CITY PROJECT NO. / NUMERO DE PROJET
CONS. PROJECT NO. / NUMERO DE PROJET
60716350

AS104

File Number D07-12-25-0095
Plan Number 19357

Last Ploited:
Filename:

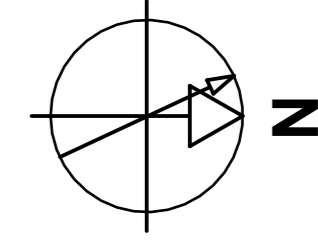

NOTE: IT IS THE RESPONSIBILITY OF THE CONTRACTORS TO INFORM THEMSELVES OF THE EXACT LOCATION OF AND ASSUME ALL LIABILITY FOR DAMAGE TO ALL UTILITIES SERVICES AND STRUCTURES WHETHER ABOVE GROUND OR BELOW GRADE BEFORE COMMENCING THE WORK. SUCH INFORMATION IS NOT NECESSARILY SHOWN ON THE DRAWING AND WHILE SHOWN, THE ACCURACY CANNOT BE GUARANTEED WITH THE SOLE EXCEPTION OF THE BENCHMARKS SPECIFICALLY DESCRIBED FOR THIS PROJECT. NO ELEVATION INDICATED OR ASSUMED HEREON IS TO BE USED AS A REFERENCE ELEVATION FOR ANY PURPOSE.

| | | |
|---|---|------------|
| 9 | ISSUED FOR 100% CONTRACT DOCUMENTATION/PRE-TENDER | 2025/11/14 |
| 8 | ISSUED FOR BUILDING PERMIT DOCUMENTATION | 2025/08/19 |
| 7 | ISSUED FOR 99% CONTRACT DOCUMENTATION | 2025/08/15 |
| 6 | ISSUED FOR SPC DOCUMENTATION | 2025/06/18 |
| 4 | ISSUED FOR 86% CONTRACT DOCUMENTATION | 2025/04/15 |

NUMBER MILESTONE/ÉTAPE DATE: (Y/M/D) (A/M/J) INITIALS

| | | | |
|-------------------------|------|--------------------------|---------|
| DESIGNED BY / CONÇU PAR | Q.R. | CHECKED BY / VÉRIFIÉ PAR | N.D. |
| DRAWN BY / DÉSSINÉ PAR | Q.R. | SCALE / ÉCHELLE | 1 : 200 |

| | |
|---------------|----------------------------------|
| DETAIL NUMBER | 1 |
| DRAWING TITLE | NEW BUILDING - GROUND FLOOR PLAN |
| SHEET NUMBER | 1 |

THIS DRAWING IS THE PROPERTY OF THE CITY OF OTTAWA AND ALL COPYRIGHT IS RESERVED. DIMENSIONS ON DRAWING ARE FOR ESTIMATING PURPOSES ONLY. IT IS THE RESPONSIBILITY OF EACH CONTRACTOR AND SUB-CONTRACTOR OR CONSULTANT TO CHECK AND VERIFY ALL DIMENSIONS AND CONDITIONS ON SITE. NOTIFY OWNER OF ANY ERRORS OR OMISSIONS PRIOR TO COMMENCING THE WORK. DO NOT SCALE THE DRAWINGS.

CE Dessin constitue la propriété de la Ville d'Ottawa et tout droit d'auteur est réservé. Les dimensions utilisées ne sont que des fins d'estimation seulement. Il incombe à chaque entrepreneur, sous-contractant ou consultant de vérifier toutes les dimensions et les conditions sur le chantier. Veuillez informer le propriétaire de toute erreur ou omission avant d'entamer les travaux. Ne dessinez pas les plans à l'échelle.

ARCHITECT / ARCHITECTE CONSULTANT / EXPERT-CONSEIL

CONSULTANT / EXPERT-CONSEIL CONSULTANT / EXPERT-CONSEIL

PROJECT / LOCATION / PROJET / ENDROIT

OCT ZEB-New Garage

1500 St. Laurent Blvd Ottawa, ON K1G 0Z8

OTTAWA, ONTARIO

DRAWING / DESSIN NEW BUILDING - GROUND FLOOR PLAN

BUSINESS ENTITY / NUMÉRO DE L'ENTITÉ BUILDING NUMBER / NUMÉRO DU BÂTIMENT

OMF1

CITY PROJECT NO. / NUMÉRO DE PROJET CONS. PROJECT NO. / NUMÉRO DE PROJET 60716350

A-101

File Number D07-12-25-0095 Plan Number 19357

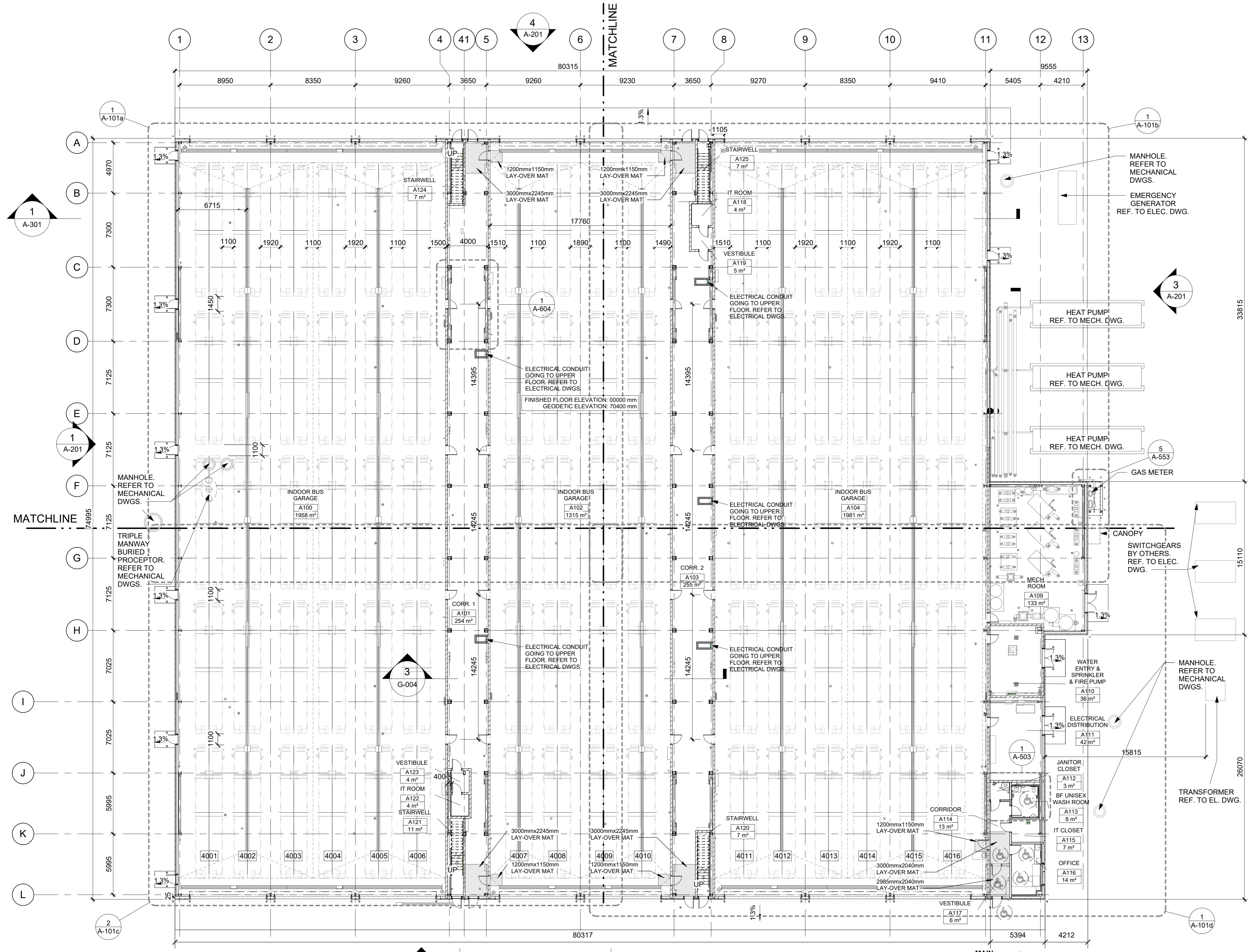

1 | NEW BUILDING - GROUND FLOOR PLAN

A-101 REF: A-402 SCALE: 1 : 200

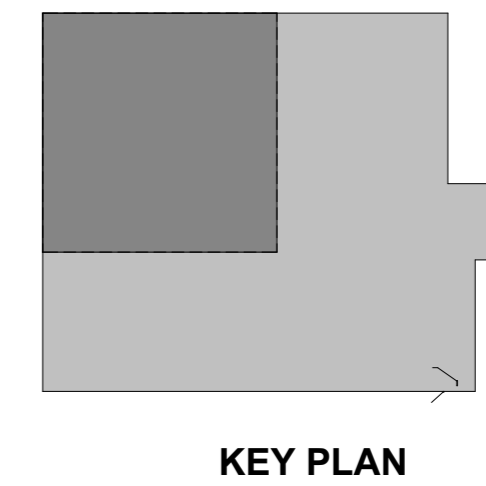
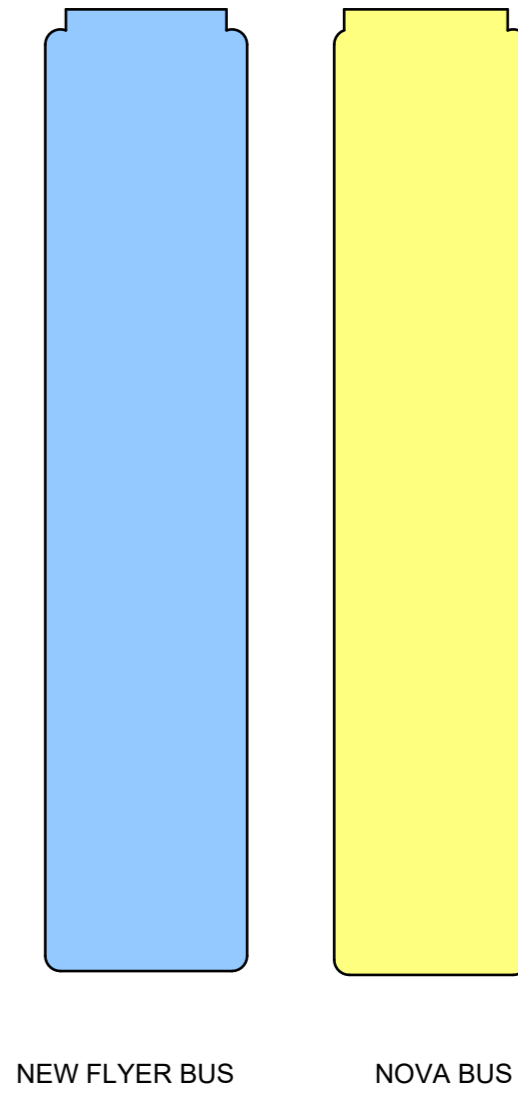
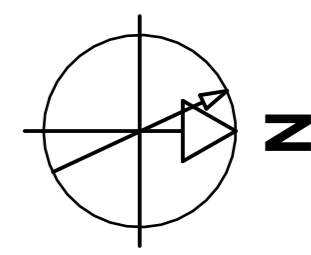
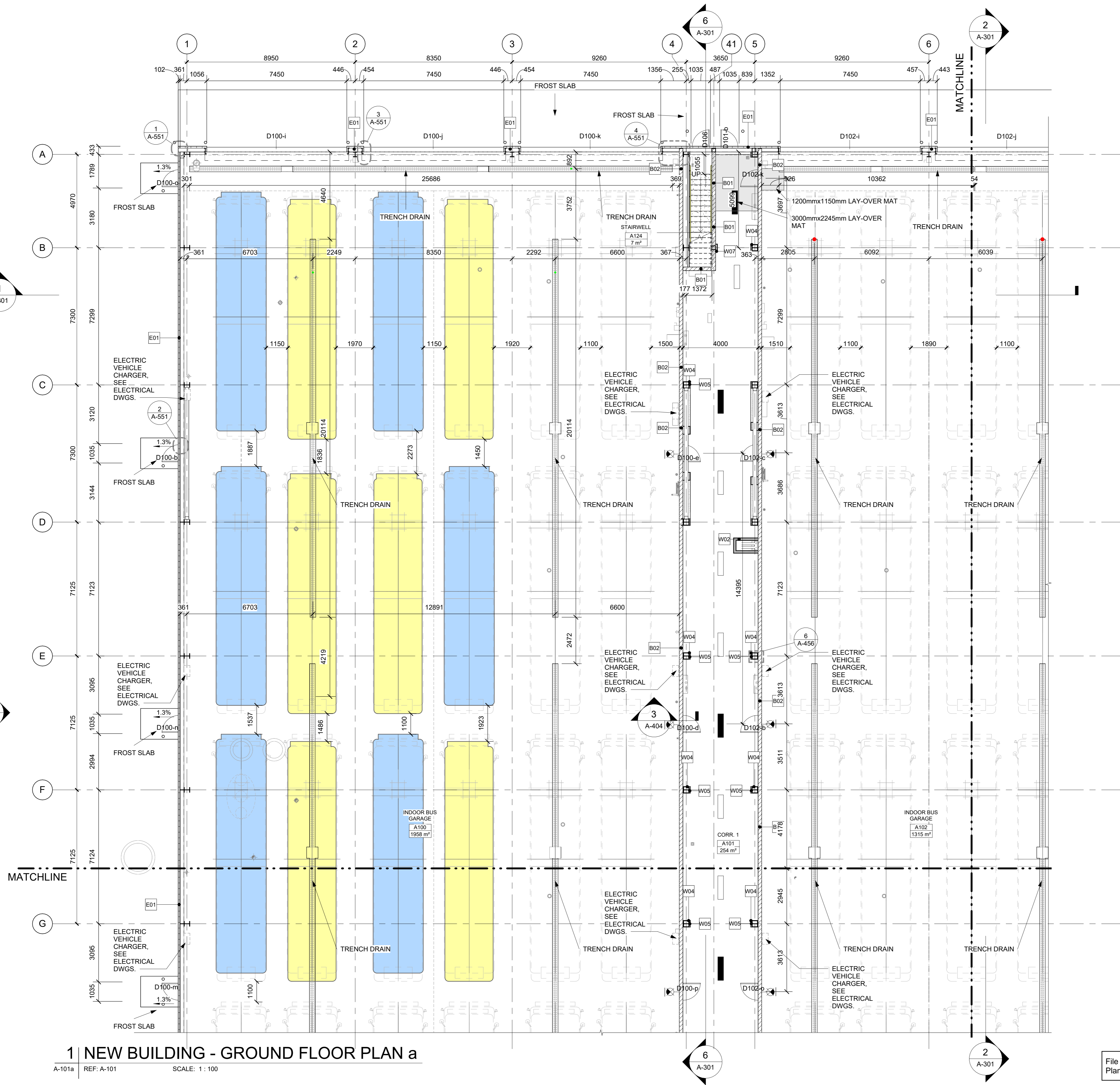

1 | NEW BUILDING - GROUND FLOOR PLAN a
A-101a REF: A-101 SCALE: 1 : 100

File Number D07-12-25-0095
Plan Number 19357

NOTE:
IT IS THE RESPONSIBILITY OF THE CONTRACTOR TO INFORM THEMSELVES OF THE EXACT LOCATION OF AND ASSUME ALL LIABILITY FOR DAMAGE TO ALL UTILITIES SERVICES AND STRUCTURES WHETHER ABOVE GROUND OR BELOW GRADE BEFORE COMMENCING THE WORK. SUCH INFORMATION IS THE RESPONSIBILITY SHOWN ON THE DRAWING AND WHEN SHOWN, THE ACCURACY CANNOT BE GUARANTEED WITH THE SOLE EXCEPTION OF THE BENCHMARKS SPECIFICALLY DESCRIBED FOR THIS PROJECT. NO ELEVATION INDICATED OR ASSUMED HEREON IS TO BE USED AS A REFERENCE ELEVATION FOR ANY PURPOSE.

| | | | |
|---|---|------------|------|
| 9 | ISSUED FOR 100% CONTRACT DOCUMENTATION/PRE-TENDER | 2025/11/14 | |
| 8 | ISSUED FOR BUILDING PERMIT DOCUMENTATION | 2025/08/19 | |
| 7 | ISSUED FOR 99% CONTRACT DOCUMENTATION | 2025/08/15 | |
| 6 | ISSUED FOR SPC DOCUMENTATION | 2025/06/18 | |
| 4 | ISSUED FOR 86% CONTRACT DOCUMENTATION | 2025/04/15 | H.Q. |

| | |
|-------------------------|--------------------------|
| DESIGNED BY / CONÇU PAR | CHECKED BY / VÉRIFIÉ PAR |
| H.Q.R. | N.D. |
| DRAWN BY / DÉSSINÉ PAR | SCALE / ÉCHELLE |
| H.Q.R. | As indicated |

| | |
|---------------|---------------|
| DETAIL NUMBER | DRAWING TITLE |
| 1 | 1 |
| SHEET NUMBER | SCALE |
| | A1.1 |

THIS DRAWING IS THE PROPERTY OF THE CITY OF OTTAWA AND ALL COPYRIGHT IS RESERVED. DIMENSIONS ON DRAWING ARE FOR ESTIMATING PURPOSES ONLY. IT IS THE RESPONSIBILITY OF EACH CONTRACTOR AND SUB-CONTRACTOR OR CONSULTANT TO CHECK AND VERIFY ALL DIMENSIONS AND CONDITIONS ON SITE, NOTIFY OWNER OF ANY ERRORS OR OMISSIONS PRIOR TO COMMENCING THE WORK. DO NOT SCALE THE DRAWINGS.

CE Dessin constitue la propriété de la Ville d'Ottawa et tout droit d'auteur est réservé. Les dimensions utilisées le sont à des fins d'estimation seulement. Il incombe à chaque entrepreneur, sous-contractant ou consultant de vérifier toutes les dimensions et les conditions sur le chantier. Veuillez informer le propriétaire de toute erreur ou omission avant d'entamer les travaux. Ne dessinez pas les plans à l'échelle.

| | |
|-----------------------------|-----------------------------|
| ARCHITECT / ARCHITECTE | CONSULTANT / EXPERT-CONSEIL |
| | |
| CONSULTANT / EXPERT-CONSEIL | CONSULTANT / EXPERT-CONSEIL |
| | |

PROJECT / LOCATION / PROJET / ENDROIT
OCT ZEB-New Garage

1500 St. Laurent Blvd
Ottawa, ON K1G 0Z8

OTTAWA, ONTARIO

DRAWING / DESSIN
NEW BUILDING_PARTIAL GROUND FLOOR PLAN

BUSINESS ENTITY / NUMÉRO DE L'ENTITÉ
BUILDING NUMBER / NUMÉRO DU BÂTIMENT
OMF1

CITY PROJECT NO. / NUMÉRO DE PROJET
CONS. PROJECT NO. / NUMÉRO DE PROJET
60716350

SHEET NO. / FEUILLE NO.
A-101a

NOTE:
IT IS THE RESPONSIBILITY OF THE CONTRACTOR TO INFORM THEMSELVES OF THE EXACT LOCATION OF AND ASSUME ALL LIABILITY FOR DAMAGE TO ALL UTILITIES SERVICES AND STRUCTURES WHETHER ABOVE GROUND OR BELOW GRADE BEFORE COMMENCING THE WORK. SUCH INFORMATION IS TO BE OBTAINED FROM THE RECORD DRAWINGS AND FIELD SURVEY. THE ACCURACY CANNOT BE GUARANTEED WITH THE SOLE EXCEPTION OF THE BENCHMARKS SPECIFICALLY DESCRIBED FOR THIS PROJECT. NO ELEVATION INDICATED OR ASSUMED HEREON IS TO BE USED AS A REFERENCE ELEVATION FOR ANY PURPOSE.

| | | | |
|---|---|------------|------|
| 9 | ISSUED FOR 100% CONTRACT DOCUMENTATION/PRE-TENDER | 2025/11/14 | |
| 8 | ISSUED FOR BUILDING PERMIT DOCUMENTATION | 2025/08/19 | |
| 7 | ISSUED FOR 99% CONTRACT DOCUMENTATION | 2025/08/15 | |
| 6 | ISSUED FOR SPC | 2025/06/18 | |
| 4 | ISSUED FOR 86% CONTRACT DOCUMENTATION | 2025/04/15 | H.Q. |

| | |
|--------------------------|--------------------------|
| DESIGNED BY / CONQUI PAR | CHECKED BY / VERIFIE PAR |
| H.Q.R. | N.D. |

| | |
|-----------------------|-----------------|
| DRAWN BY / DESINE PAR | SCALE / ECHELLE |
| H.Q.R. | As indicated |

| | |
|---------------|---------------|
| DETAIL NUMBER | DRAWING TITLE |
| 1 | A-101b |
| SHEET NUMBER | SCALE |
| | 1:100 |

THIS DRAWING IS THE PROPERTY OF THE CITY OF OTTAWA AND ALL COPYRIGHT IS RESERVED. DIMENSIONS ON DRAWING ARE FOR ESTIMATING PURPOSES ONLY. IT IS THE RESPONSIBILITY OF EACH CONTRACTOR AND SUB-CONTRACTOR OR CONSULTANT TO CHECK AND VERIFY ALL DIMENSIONS AND CONDITIONS ON SITE. NOTIFY OWNER OF ANY ERRORS OR OMISSIONS PRIOR TO COMMENCING THE WORK. DO NOT SCALE THE DRAWINGS.

CE Dessin constitue la propriété de la Ville d'Ottawa et tout droit d'auteur est réservé. Les dimensions utilisées le sont à des fins d'estimation seulement. Il incombe à chaque entrepreneur, sous-contractant ou consultant de vérifier toutes les dimensions et les conditions sur le chantier. Veuillez informer le propriétaire de toute erreur ou omission avant d'entamer les travaux. Ne dressez pas les plans à l'échelle.

| | |
|------------------------|-----------------------------|
| ARCHITECT / ARCHITECTE | CONSULTANT / EXPERT-CONSEIL |
| | |

| | |
|-----------------------------|-----------------------------|
| CONSULTANT / EXPERT-CONSEIL | CONSULTANT / EXPERT-CONSEIL |
| | |

PROJECT / LOCATION / PROJET / ENDROIT
OCT ZEB-New Garage

1500 St. Laurent Blvd
Ottawa, ON K1G 0Z8

OTTAWA, ONTARIO

DRAWING / DESSIN
NEW BUILDING_PARTIAL GROUND FLOOR PLAN

| | |
|--|-------------------------|
| BUSINESS ENTITY / NUMÉRO DE L'ENTITÉ BUILDING NUMBER / NUMÉRO DU BÂTIMENT | SHEET NO. / FEUILLE NO. |
| OMF1 | A-101b |

| | |
|-------------------------------------|--------------------------------------|
| CITY PROJECT NO. / NUMÉRO DE PROJET | CONS. PROJECT NO. / NUMÉRO DE PROJET |
| | 60716350 |

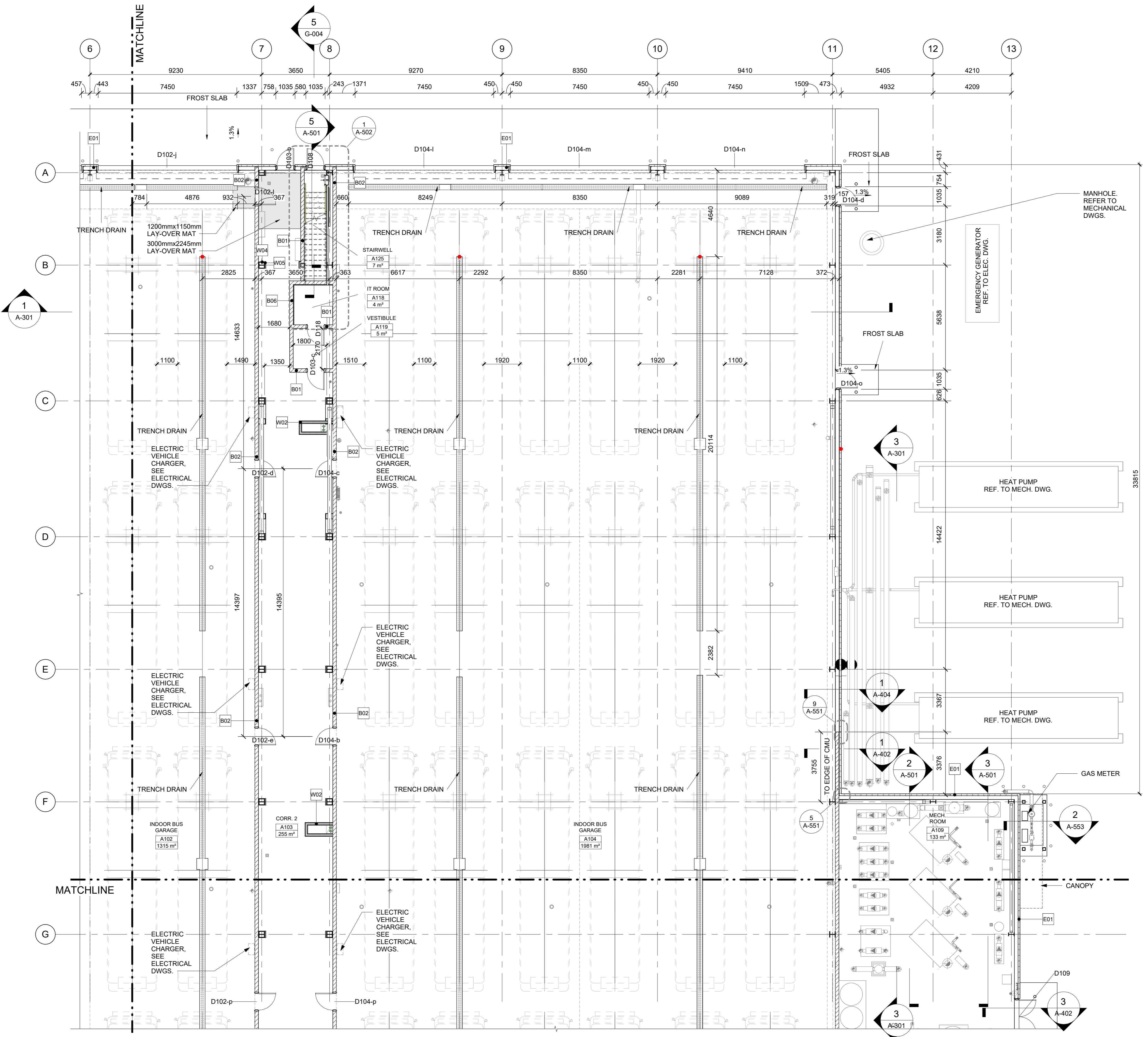
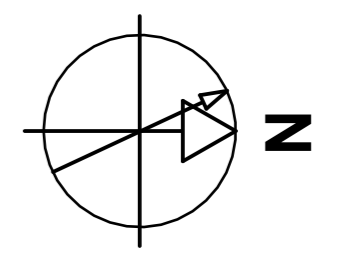

1 | NEW BUILDING - GROUND FLOOR PLAN b

A-101b REF: A-101 SCALE: 1:100

File Number D07-12-25-0095
Plan Number 19357

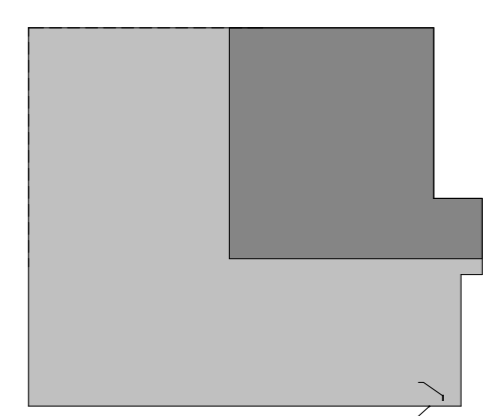

KEY PLAN

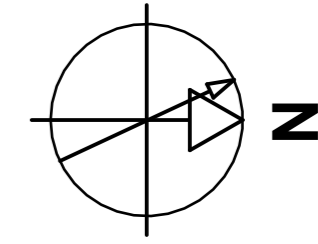

NOTE:
IT IS THE RESPONSIBILITY OF THE CONTRACTOR TO INFORM THEMSELVES OF THE EXACT LOCATION OF AND ASSUME ALL LIABILITY FOR DAMAGES TO ALL UTILITIES SERVICES AND STRUCTURES WHETHER ABOVE GROUND OR BELOW GRADE BEFORE COMMENCING THE WORK. SUCH INFORMATION IS NOT NECESSARILY SHOWN ON THE DRAWING AND WHEN SHOWN, THE ACCURACY CANNOT BE GUARANTEED. WITH THE SOLE EXCEPTION OF THE BENCHMARKS SPECIFICALLY DESCRIBED FOR THIS PROJECT, NO ELEVATION INDICATED OR ASSUMED HEREON IS TO BE USED AS A REFERENCE ELEVATION FOR ANY PURPOSE.

| | | | |
|---|---|------------|------|
| 9 | ISSUED FOR 100% CONTRACT DOCUMENTATION/PRE-TENDER | 2025/11/14 | |
| 8 | ISSUED FOR BUILDING PERMIT | 2025/08/19 | |
| 7 | ISSUED FOR 99% CONTRACT DOCUMENTATION | 2025/08/15 | |
| 6 | ISSUED FOR SPC | 2025/06/18 | |
| 4 | ISSUED FOR 96% CONTRACT DOCUMENTATION | 2025/04/15 | H.Q. |

| NUMBER | MILESTONE/FAIT SAILLANT | DATE: (Y/M/D) (AMM) | INITIALES |
|--------|-------------------------|---------------------|-----------|
|--------|-------------------------|---------------------|-----------|

| | |
|-------------------------|--------------------------|
| DESIGNED BY / CONÇU PAR | CHECKED BY / VÉRIFIÉ PAR |
| H.Q.R. | N.D. |

| | |
|------------------------|-----------------|
| DRAWN BY / DÉSSINÉ PAR | SCALE / ÉCHELLE |
| H.Q.R. | As indicated |

| | | |
|---------------|---------------|--------------|
| DETAIL NUMBER | DRAWING TITLE | SHEET NUMBER |
| 1 | 1 | 1 |

THIS DRAWING IS THE PROPERTY OF THE CITY OF OTTAWA AND ALL COPYRIGHT IS RESERVED. DIMENSIONS ON DRAWING ARE FOR ESTIMATING PURPOSES ONLY. IT IS THE RESPONSIBILITY OF EACH CONTRACTOR AND SUB-CONTRACTOR OR CONSULTANT TO CHECK AND VERIFY ALL DIMENSIONS AND CONDITIONS ON SITE, NOTIFY OWNER OF ANY ERRORS OR OMISSIONS PRIOR TO COMMENCING THE WORK. DO NOT SCALE THE DRAWINGS.

CE Dessin constitue la propriété de la Ville d'Ottawa et tout droit d'auteur est réservé. Les dimensions utilisées ne sont à des fins d'estimation seulement. Il incombe à chaque entrepreneur, sous-contractant ou consultant de vérifier toutes les dimensions et les conditions sur le chantier. Veuillez informer le propriétaire de toute erreur ou omission avant d'entamer les travaux. Ne dressez pas les plans à l'échelle.

| | |
|------------------------|-----------------------------|
| ARCHITECT / ARCHITECTE | CONSULTANT / EXPERT-CONSEIL |
|------------------------|-----------------------------|

| | |
|-----------------------------|-----------------------------|
| CONSULTANT / EXPERT-CONSEIL | CONSULTANT / EXPERT-CONSEIL |
|-----------------------------|-----------------------------|

PROJECT / LOCATION / PROJET / ENDROIT

OCT ZEB-New Garage

1500 St. Laurent Blvd
Ottawa, ON K1G 0Z8

OTTAWA, ONTARIO

DRAWING / DESSIN

NEW BUILDING_PARTIAL GROUND FLOOR PLAN

| | |
|--------------------------------------|-------------------------|
| BUSINESS ENTITY / NUMÉRO DE L'ENTITÉ | SHEET NO. / FEUILLE NO. |
| OMF1 | |

| | | |
|-------------------------------------|--------------------------------------|---------------|
| CITY PROJECT NO. / NUMÉRO DE PROJET | CONS. PROJECT NO. / NUMÉRO DE PROJET | A-101c |
| | 60716350 | |

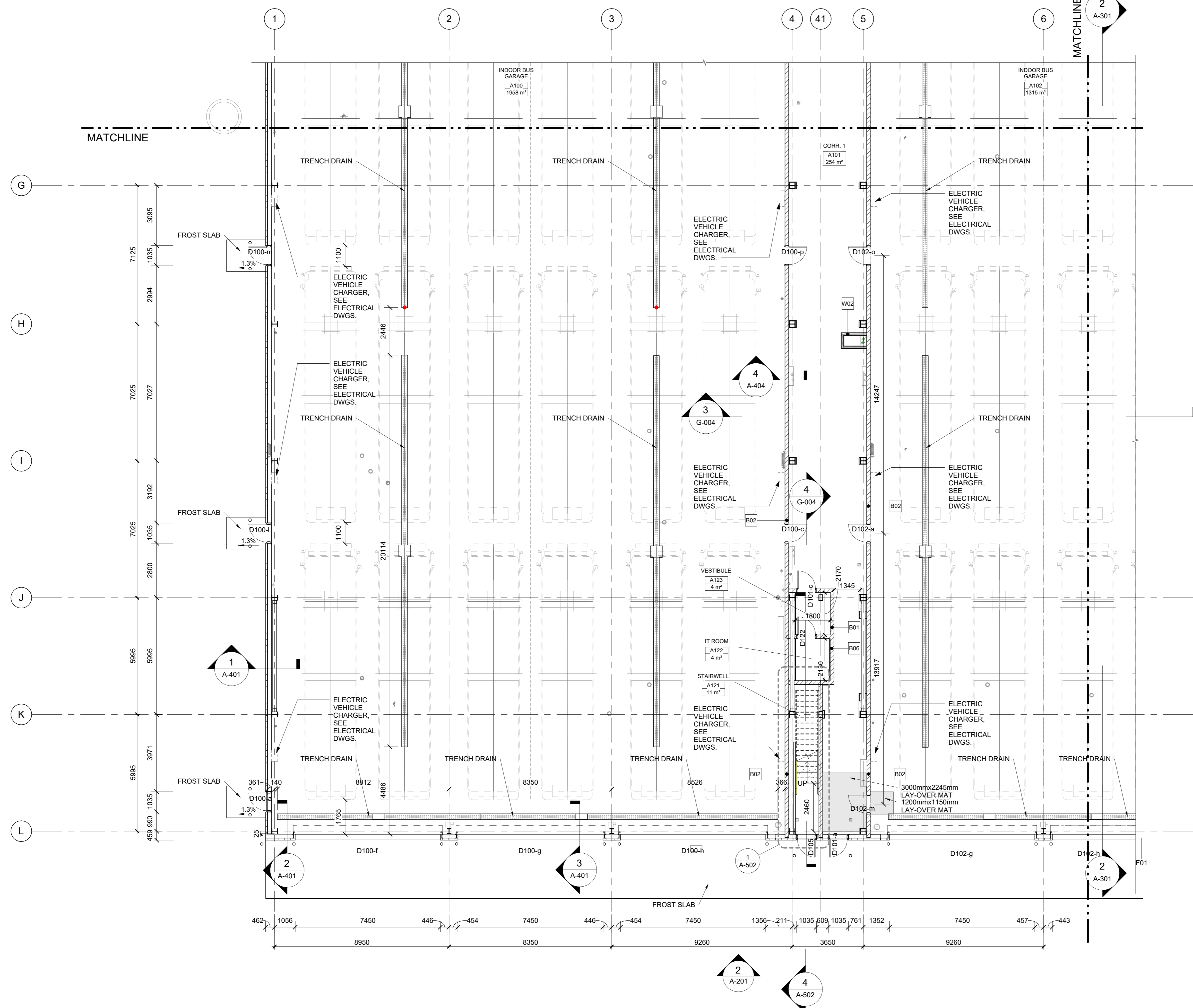

1 NEW BUILDING - GROUND FLOOR PLAN c

A-101c REF: A-402 SCALE: 1 : 100

File Number D07-12-25-0095
Plan Number 19357

KEY PLAN

| | | |
|---|---|-----------------|
| 9 | ISSUED FOR 100% CONTRACT DOCUMENTATION/PRE-TENDER | 2025/11/14 |
| 8 | ISSUED FOR BUILDING PERMIT DOCUMENTATION | 2025/08/19 |
| 7 | ISSUED FOR 99% CONTRACT DOCUMENTATION | 2025/08/15 |
| 6 | ISSUED FOR SPC DOCUMENTATION | 2025/06/18 |
| 4 | ISSUED FOR 96% CONTRACT DOCUMENTATION | 2025/04/15 H.Q. |

| | |
|----------------------------|--------------------------|
| DESIGNED BY / CONQUÉRÉ PAR | CHECKED BY / VÉRIFIÉ PAR |
| H.Q.R. | N.D. |
| DRAWN BY / DÉSSINÉ PAR | SCALE / ÉCHELLE |
| H.Q.R. | As indicated |

| | |
|---------------|---------------|
| DETAIL NUMBER | DRAWING TITLE |
| 1 | A1.1 |
| SHEET NUMBER | |

THIS DRAWING IS THE PROPERTY OF THE CITY OF OTTAWA AND ALL COPYRIGHT IS RESERVED. DIMENSIONS ON DRAWING ARE FOR ESTIMATING PURPOSES ONLY. IT IS THE RESPONSIBILITY OF EACH CONTRACTOR AND SUB-CONTRACTOR OR CONSULTANT TO CHECK AND VERIFY ALL DIMENSIONS AND CONDITIONS ON SITE, NOTIFY OWNER OF ANY ERRORS OR OMISSIONS PRIOR TO COMMENCING THE WORK. DO NOT SCALE THE DRAWINGS.

CE Dessin constitue la propriété de la Ville d'Ottawa et tout droit d'auteur est réservé. Les dimensions utilisées ne sont à des fins d'estimation seulement. Il incombe à chaque entrepreneur, sous-contractant ou consultant de vérifier toutes les dimensions et les conditions sur le chantier, veuillez informer le propriétaire de toute erreur ou omission avant d'entamer les travaux. Ne dessinez pas les plans à l'échelle.

ARCHITECT / ARCHITECTE CONSULTANT / EXPERT-CONSEIL

CONSULTANT / EXPERT-CONSEIL CONSULTANT / EXPERT-CONSEIL

PROJECT / LOCATION / PROJET / ENDROIT

OCT ZEB-New Garage

1500 St. Laurent Blvd
Ottawa, ON K1G 0Z8

OTTAWA, ONTARIO

DRAWING / DESSIN
NEW BUILDING_PARTIAL GROUND FLOOR PLAN

BUSINESS ENTITY / NUMÉRO DE L'ENTITÉ
BUILDRING NUMBER / NUMÉRO DU BÂTIMENT

OMF1

CITY PROJECT NO. / NUMÉRO DE PROJET
CONS. PROJECT NO. / NUMÉRO DE PROJET

60716350

SHEET NO. / FEUILLE NO.
A-101d

RCP FINISH LEGEND

- 600x600MM ACOUSTIC CEILING TILE IN T-BAR SYSTEM
- GB - 1: SUSPENDED CEILING ONE LAYER OF 16MM TYPE X GYPSUM BOARD ON MISC. METAL FRAMING

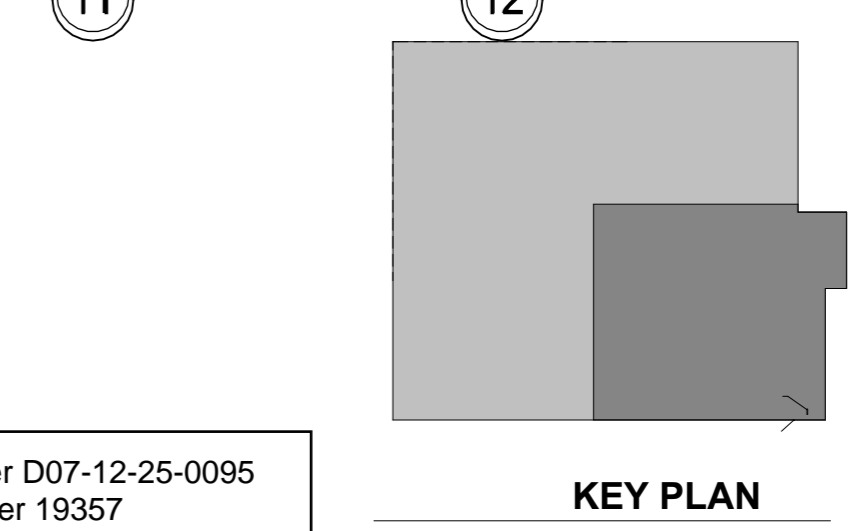
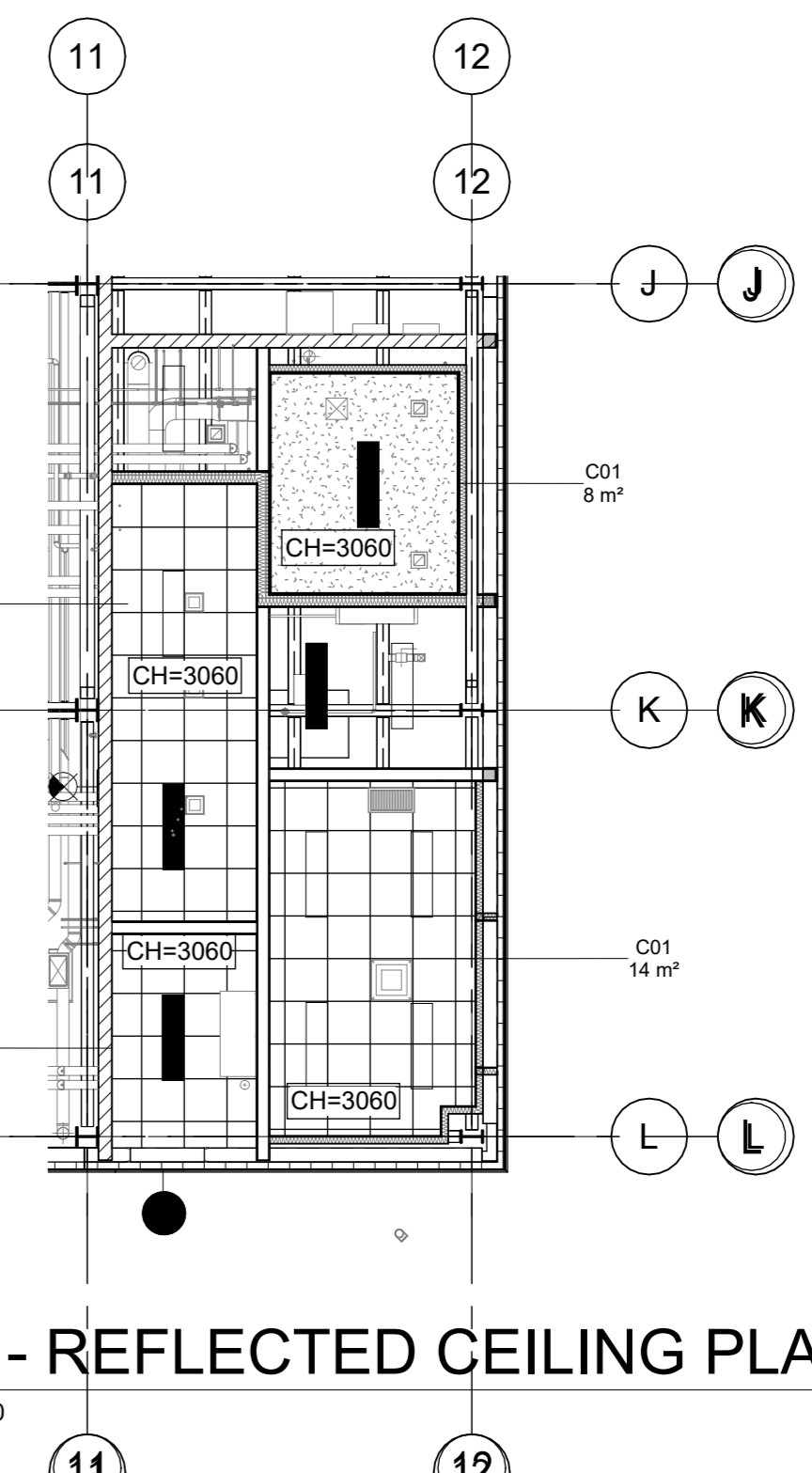

File Number D07-12-25-0095
Plan Number 19357

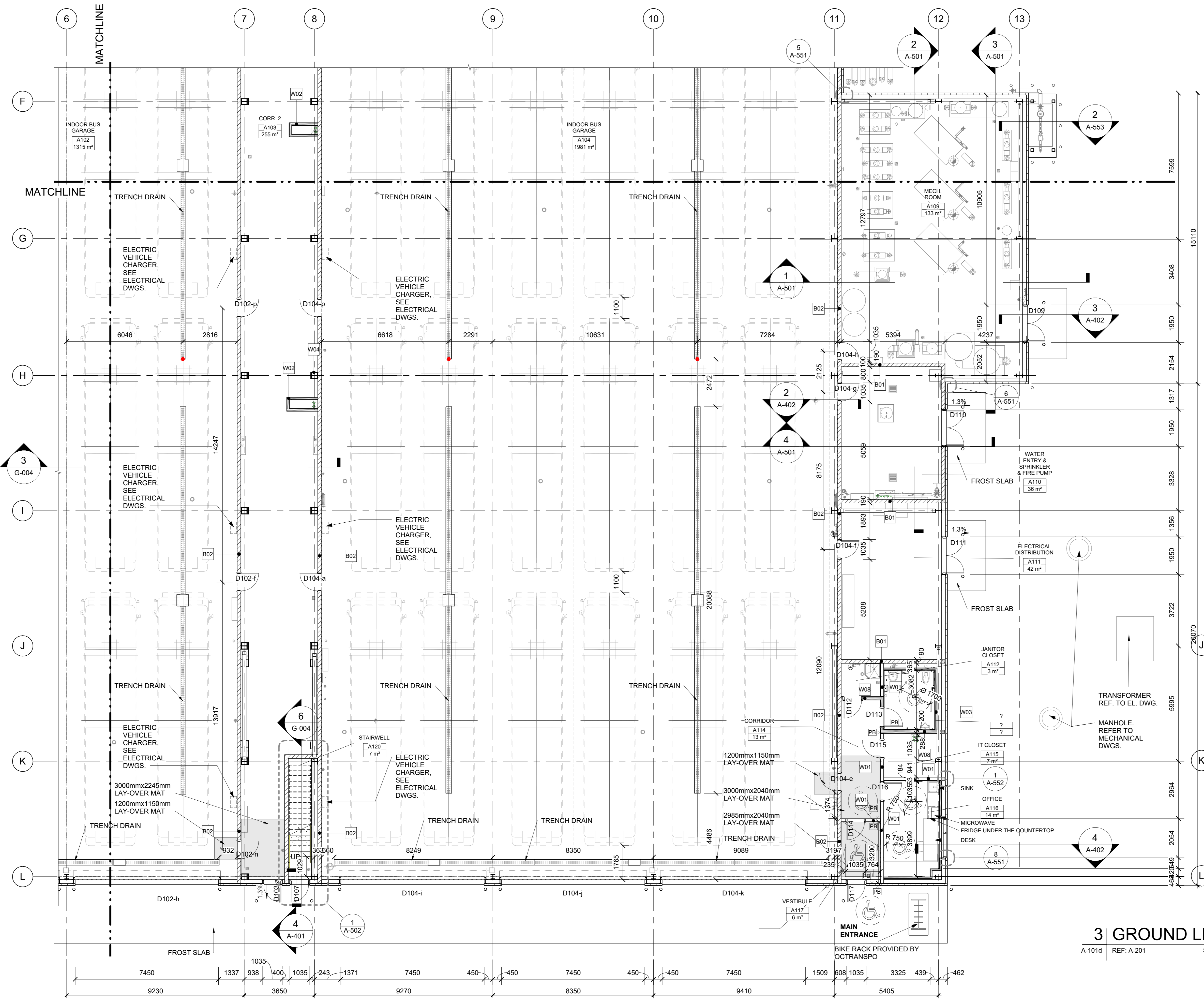

1 | NEW BUILDING - GROUND FLOOR PLAN d

A-101d REF: A-101 SCALE: 1 : 100

3 | GROUND LEVEL - REFLECTED CEILING PLAN

A-101d REF: A-201 SCALE: 1 : 100

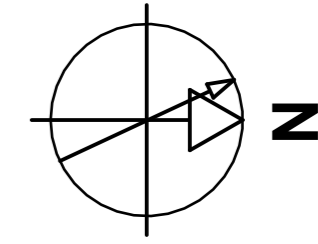

NOTE:
IT IS THE RESPONSIBILITY OF THE CONTRACTORS TO INFORM THEMSELVES OF THE EXACT LOCATION OF, AND ASSUME ALL LIABILITY FOR DAMAGE TO ALL UTILITIES SERVICES AND STRUCTURES WHETHER ABOVE GROUND OR BELOW GRADE BEFORE COMMENCING THE WORK. SUCH INFORMATION IS THE RESPONSIBILITY OF THE CONTRACTOR TO OBTAIN AND VERIFY. THE ACCURACY CANNOT BE GUARANTEED. WITH THE SOLE EXCEPTION OF THE DIMENSIONS SPECIFICALLY DESCRIBED FOR THIS PROJECT, NO ELEVATION INDICATED OR ASSUMED HEREON IS TO BE USED AS A REFERENCE ELEVATION FOR ANY PURPOSE.

| | | | |
|---|---|------------|------|
| 9 | ISSUED FOR 100% CONTRACT DOCUMENTATION/PRE-TENDER | 2025/11/14 | |
| 8 | ISSUED FOR BUILDING PERMIT DOCUMENTATION | 2025/08/19 | |
| 7 | ISSUED FOR 99% CONTRACT DOCUMENTATION | 2025/08/15 | |
| 6 | ISSUED FOR SPC | 2025/06/18 | |
| 4 | ISSUED FOR 86% CONTRACT DOCUMENTATION | 2025/04/15 | H.Q. |

| NUMBER / NUMERO | MILESTONE/FAIT SAILLANT | DATE: (Y/M/D) (AMM) | INITIALS |
|-----------------|-------------------------|---------------------|----------|
|-----------------|-------------------------|---------------------|----------|

| | |
|-------------------------|--------------------------|
| DESIGNED BY / CONÇU PAR | CHECKED BY / VÉRIFIÉ PAR |
| H.Q.R. | N.D. |

| | |
|-----------------------|-----------------|
| DRAWN BY / DESINÉ PAR | SCALE / ÉCHELLE |
| H.Q.R. | 1 : 200 |

| | |
|---------------|---------------|
| DETAIL NUMBER | DRAWING TITLE |
| 1 | A1.1 |
| SHEET NUMBER | |

THIS DRAWING IS THE PROPERTY OF THE CITY OF OTTAWA AND ALL COPYRIGHT IS RESERVED. DIMENSIONS ON DRAWING ARE FOR ESTIMATING PURPOSES ONLY. IT IS THE RESPONSIBILITY OF EACH CONTRACTOR AND SUB-CONTRACTOR OR CONSULTANT TO CHECK AND VERIFY ALL DIMENSIONS AND CONDITIONS ON SITE. NOTIFY OWNER OF ANY ERRORS OR OMISSIONS PRIOR TO COMMENCING THE WORK. DO NOT SCALE THE DRAWINGS.

CE Dessin constitue la propriété de la Ville d'Ottawa et tout droit d'auteur est réservé. Les dimensions utilisées le sont à des fins d'estimation seulement. Il incombe à chaque entrepreneur, sous-contractant ou consultant de vérifier toutes les dimensions et les conditions sur le chantier. Veuillez informer le propriétaire de toute erreur ou omission avant d'entamer les travaux. Ne dessinez pas les plans à l'échelle.

| | |
|------------------------|-----------------------------|
| ARCHITECT / ARCHITECTE | CONSULTANT / EXPERT-CONSEIL |
|------------------------|-----------------------------|

| | |
|-----------------------------|-----------------------------|
| CONSULTANT / EXPERT-CONSEIL | CONSULTANT / EXPERT-CONSEIL |
|-----------------------------|-----------------------------|

PROJECT / LOCATION / PROJET / ENDROIT

OCT ZEB-New Garage

1500 St. Laurent Blvd
Ottawa, ON K1G 0Z8

OTTAWA, ONTARIO

DRAWING / DESSIN
NEW BUILDING_ SERVICE FLOOR PLAN

BUSINESS ENTITY / NUMÉRO DE L'ENTITÉ
OMF1

CITY PROJECT NO. / NUMÉRO DE PROJET
60716350

SHEET NO. / FEUILLE NO.
A-102

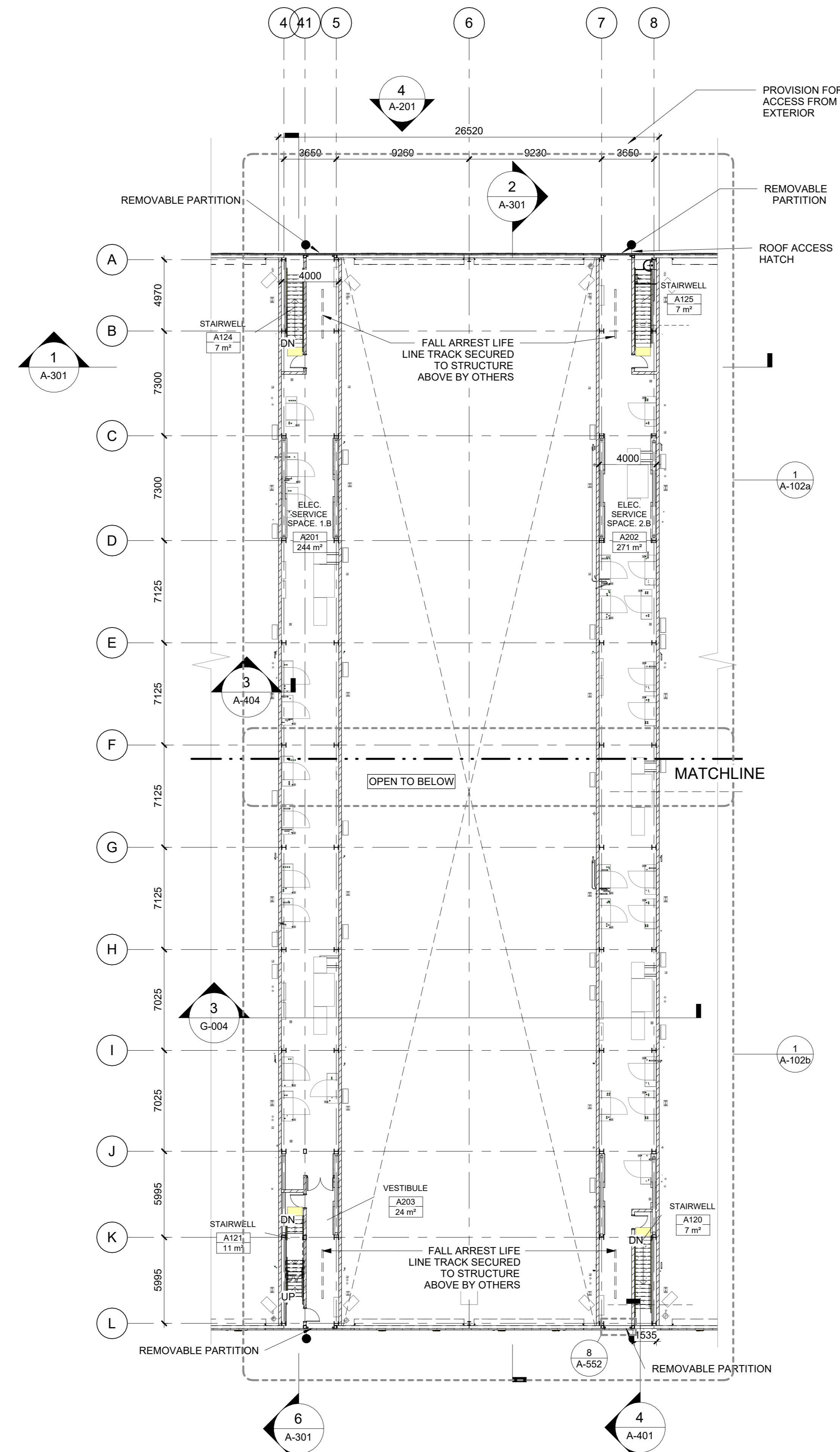

1 | NEW BUILDING - ELECTRICAL SERVICE SPACE PLAN

A-102 REF: A-301 SCALE: 1 : 200

File Number D07-12-25-0095
Plan Number 19357

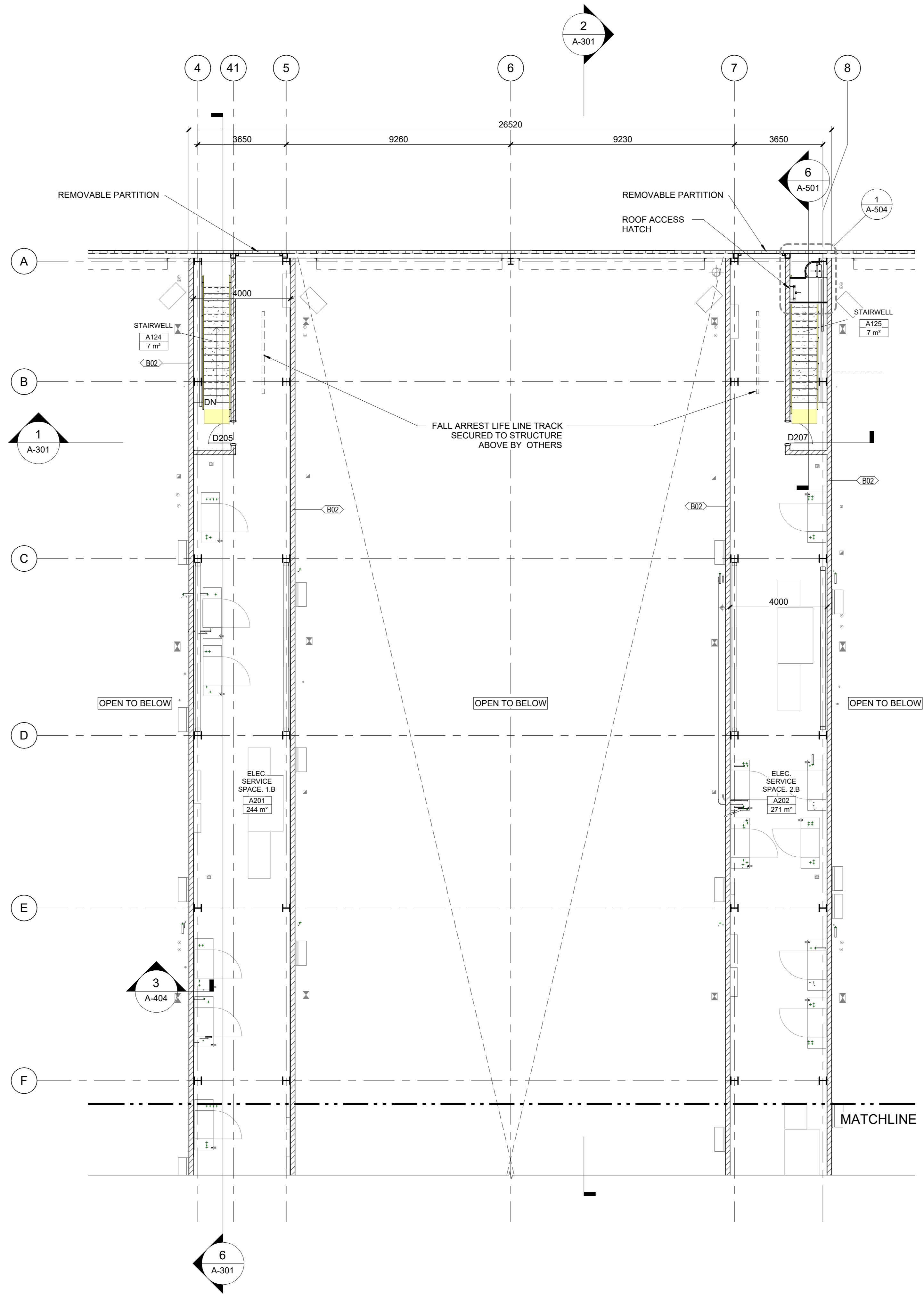

1 | NEW BUILDING - ELECTRICAL SERVICE SPACE PLAN a

A-102a REF: A-102 SCALE: 1 : 100

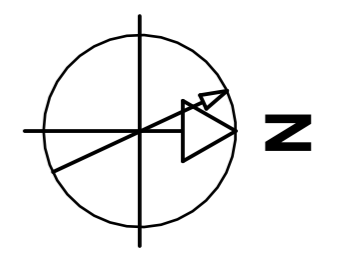
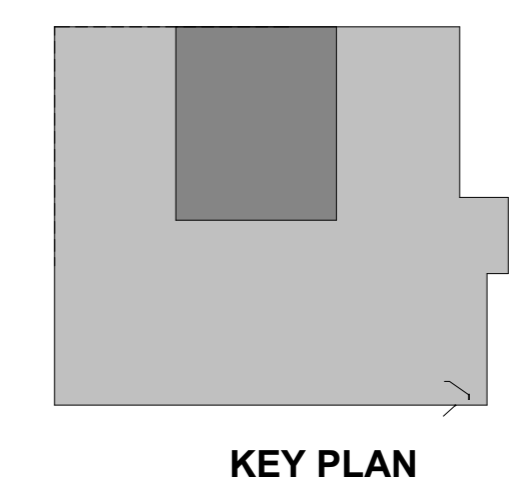

NOTE:
IT IS THE RESPONSIBILITY OF THE CONTRACTORS TO INFORM THEMSELVES OF THE EXACT LOCATION OF, AND ASSUME ALL LIABILITY FOR DAMAGE TO ALL UTILITIES SERVICES AND STRUCTURES WHETHER ABOVE GROUND OR BELOW GRADE BEFORE COMMENCING THE WORK. SUCH INFORMATION IS TO BE NECESSARILY SHOWN ON THE DRAWING AND WHEN SHOWN, THE ACCURACY CANNOT BE GUARANTEED.
Avec la seule exception des bornes marquées spécifiquement décrites pour ce projet, aucune élévation indiquée ou supposée sur ce plan n'est à être utilisée comme référence d'élévation pour aucun but.

| | | | |
|---|---|------------|------|
| 9 | ISSUED FOR 100% CONTRACT DOCUMENTATION/PRE-TENDER | 2025/11/14 | |
| 8 | ISSUED FOR BUILDING PERMIT DOCUMENTATION | 2025/08/19 | |
| 7 | ISSUED FOR 99% CONTRACT DOCUMENTATION | 2025/08/15 | |
| 6 | ISSUED FOR SPC DOCUMENTATION | 2025/06/18 | |
| 4 | ISSUED FOR 86% CONTRACT DOCUMENTATION | 2025/04/15 | H.Q. |

| NUMBER / MILESTONE/FAIT SAILLANT / NUMERO | DATE: (Y/M/D) / (A/M/J) / DATE | INITIALS / INITIALES |
|---|--------------------------------|----------------------|
|---|--------------------------------|----------------------|

| | |
|-----------------------------------|----------------------------------|
| DESIGNED BY / CONÇU PAR H.Q.R. | CHECKED BY / VÉRIFIÉ PAR N.D. |
|-----------------------------------|----------------------------------|

| | |
|----------------------------------|---------------------------------|
| DRAWN BY / DÉSSINÉ PAR H.Q.R. | SCALE / ÉCHELLE As indicated |
|----------------------------------|---------------------------------|

| | |
|---------------------------|---------------|
| DETAIL NUMBER 1 | DRAWING TITLE |
| SHEET NUMBER | |

THIS DRAWING IS THE PROPERTY OF THE CITY OF OTTAWA AND ALL COPYRIGHT IS RESERVED. DIMENSIONS ON DRAWING ARE FOR ESTIMATING PURPOSES ONLY. IT IS THE RESPONSIBILITY OF EACH CONTRACTOR AND SUB-CONTRACTOR OR CONSULTANT TO CHECK AND VERIFY ALL DIMENSIONS AND CONDITIONS ON SITE, NOTIFY OWNER OF ANY ERRORS OR OMISSIONS PRIOR TO COMMENCING THE WORK. DO NOT SCALE THE DRAWINGS.
CE Dessin constitue la propriété de la Ville d'Ottawa et tout droit d'auteur est réservé. Les dimensions utilisées le sont à des fins d'estimation seulement. Il incombe à chaque entrepreneur, sous-contractant ou consultant de vérifier toutes les dimensions et les conditions sur le chantier. Veuillez informer le propriétaire de toute erreur ou omission avant d'entamer les travaux. Ne dressez pas les plans à l'échelle.

| | |
|------------------------|-----------------------------|
| ARCHITECT / ARCHITECTE | CONSULTANT / EXPERT-CONSEIL |
|------------------------|-----------------------------|

| | |
|-----------------------------|-----------------------------|
| CONSULTANT / EXPERT-CONSEIL | CONSULTANT / EXPERT-CONSEIL |
|-----------------------------|-----------------------------|

PROJECT / LOCATION / PROJET / ENDROIT

OCT ZEB-New Garage

1500 St. Laurent Blvd
Ottawa, ON K1G 0Z8

OTTAWA, ONTARIO

DRAWING / DESSIN
NEW BUILDING_PARTIAL SERVICE FLOOR PLAN

BUSINESS ENTITY / NUMÉRO DE L'ENTITÉ / BUILDING NUMBER / NUMÉRO DU BÂTIMENT

OMF1

CITY PROJECT NO. / NUMÉRO DE PROJET
60716350

SHEET NO. / FEUILLE NO.
A-102a

File Number D07-12-25-0095
Plan Number 19357

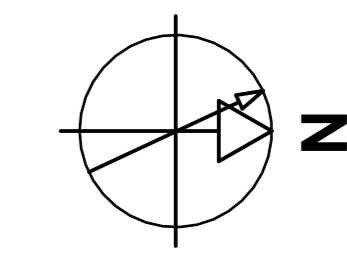
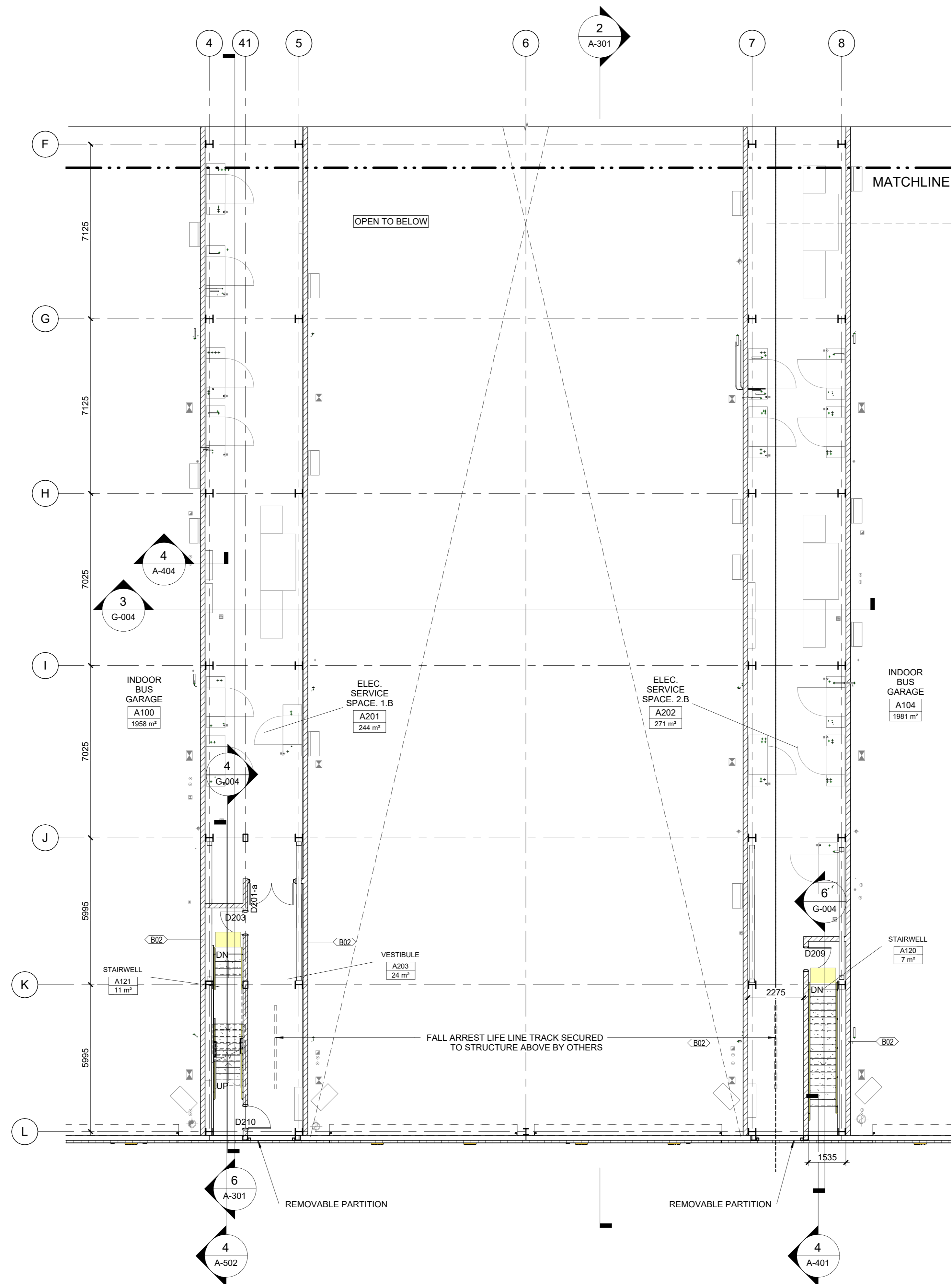

NOTE:
IT IS THE RESPONSIBILITY OF THE CONTRACTORS TO INFORM THEMSELVES OF THE EXACT LOCATION OF, AND ASSUME ALL LIABILITY FOR DAMAGE TO ALL UTILITIES SERVICES AND STRUCTURES WHETHER ABOVE GROUND OR BELOW GRADE BEFORE COMMENCING THE WORK. SUCH INFORMATION IS TO BE OBTAINED FROM THE RECORDS SHOWN ON THE DRAWING AND WHEN SHOWN, THE ACCURACY CANNOT BE GUARANTEED. WITH THE SOLE EXCEPTION OF THE BENCHMARKS SPECIFICALLY DESCRIBED FOR THIS PROJECT, NO ELEVATION INDICATED OR ASSUMED HEREON IS TO BE USED AS A REFERENCE ELEVATION FOR ANY PURPOSE.

| | | | |
|---|---|------------|------|
| 9 | ISSUED FOR 100% CONTRACT DOCUMENTATION/PRE-TENDER | 2025/11/14 | |
| 8 | ISSUED FOR BUILDING PERMIT | 2025/08/19 | |
| 7 | ISSUED FOR 99% CONTRACT DOCUMENTATION | 2025/08/15 | |
| 6 | ISSUED FOR SPC | 2025/06/18 | |
| 4 | ISSUED FOR 86% CONTRACT DOCUMENTATION | 2025/04/15 | H.Q. |

| NUMBER / NUMERO | DESCRIPTION / DESCRIPTION | DATE / DATE | INITIALS / INITIALES |
|-----------------|---------------------------|-------------|--------------------------|
| | DESIGNED BY / CONÇU PAR | | CHECKED BY / VÉRIFIÉ PAR |
| | H.Q.R. | | N.D. |
| | DRAWN BY / DÉSSINÉ PAR | | SCALE / ÉCHELLE |
| | H.Q.R. | | As indicated |

| | |
|---|---------------|
| 1 | DRAWING TITLE |
| | SCALE |
| | SHEET NUMBER |

THIS DRAWING IS THE PROPERTY OF THE CITY OF OTTAWA AND ALL COPYRIGHT IS RESERVED. DIMENSIONS ON DRAWING ARE FOR ESTIMATING PURPOSES ONLY. IT IS THE RESPONSIBILITY OF EACH CONTRACTOR AND SUB-CONTRACTOR OR CONSULTANT TO CHECK AND VERIFY ALL DIMENSIONS AND CONDITIONS ON SITE, NOTIFY OWNER OF ANY ERRORS OR OMISSIONS PRIOR TO COMMENCING THE WORK. DO NOT SCALE THE DRAWINGS.

CE Dessin constitue la propriété de la Ville d'Ottawa et tout droit d'auteur est réservé. Les dimensions utilisées le sont à des fins d'estimation seulement. Il incombe à chaque entrepreneur, sous-contractant ou consultant de vérifier toutes les dimensions et les conditions sur le chantier. Veuillez informer le propriétaire de toute erreur ou omission avant d'entamer les travaux. Ne dessinez pas les plans à l'échelle.

| | |
|-----------------------------|-----------------------------|
| ARCHITECT / ARCHITECTE | CONSULTANT / EXPERT-CONSEIL |
| CONSULTANT / EXPERT-CONSEIL | CONSULTANT / EXPERT-CONSEIL |

PROJECT / LOCATION / PROJET / ENDROIT
OCT ZEB-New Garage

1500 St. Laurent Blvd
Ottawa, ON K1G 0Z8

OTTAWA, ONTARIO

DRAWING / DESSIN
NEW BUILDING_PARTIAL SERVICE FLOOR PLAN

BUSINESS ENTITY / NUMÉRO DE L'ENTITÉ / BUILDING NUMBER / NUMÉRO DU BÂTIMENT
OMF1

CITY PROJECT NO. / NUMÉRO DE PROJET
60716350

SHEET NO. / FEUILLE NO.
A-102b

1 NEW BUILDING - ELECTRICAL SERVICE SPACE PLAN b

A-102b REF: A-102 SCALE: 1 : 100

File Number D07-12-25-0095
Plan Number 19357

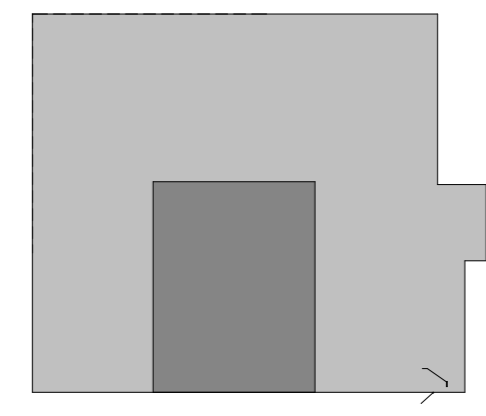

KEY PLAN

ARCH D 24" x 36"

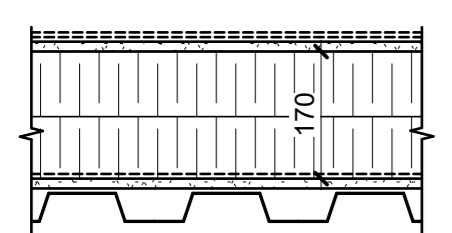
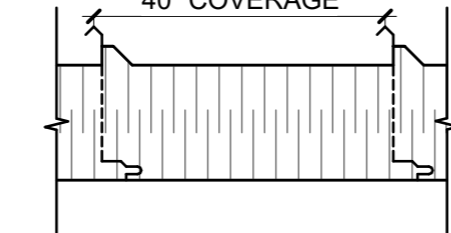
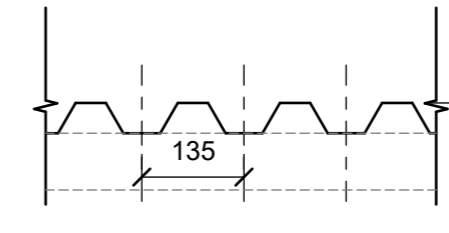
| TYPE | CONVENTIONAL ROOF ASSEMBLY | R-VALUE | COMMENTS | TYPE | INSULATED METAL ROOF PANEL | R-VALUE | COMMENTS | TYPE | CORRUGATED METAL ROOF PANEL | R-VALUE | COMMENTS |
|------|---|---------|--|------|---|---------|-------------------------------------|------|---|---------|--------------------------------|
| R1 |  | R35 | SPOT ELEVATIONS SHOWN ON THE ROOF PLAN ARE TAKEN FROM THE FINISHED ROOF SURFACE. | R2 |  | R35 | APPLICABLE AT ROOF ACCESS STAIRCASE | R3 |  | N/A | APPLICABLE AT GAS METER CANOPY |

NOTES TO G.C.
 1. SPOT ELEVATIONS SHOWN ON THE ROOF PLAN ARE RELATIVE TO THE LOWEST POINT OF THE ROOF (ROOF DRAIN = +0.00, UNLESS NOTED OTHERWISE) AND DO NOT RELATE TO THE ELEVATIONS OF OTHER ROOF SECTIONS.
 2. CRICKET LAYOUT IS DIAGRAMATIC. ADJUST CRICKETS GEOMETRY TO MAINTAIN MIN. 2% SLOPE AND TO AVOID WATER PONDING AROUND ROOF PENETRATION CURBS & DOGHOUSES.

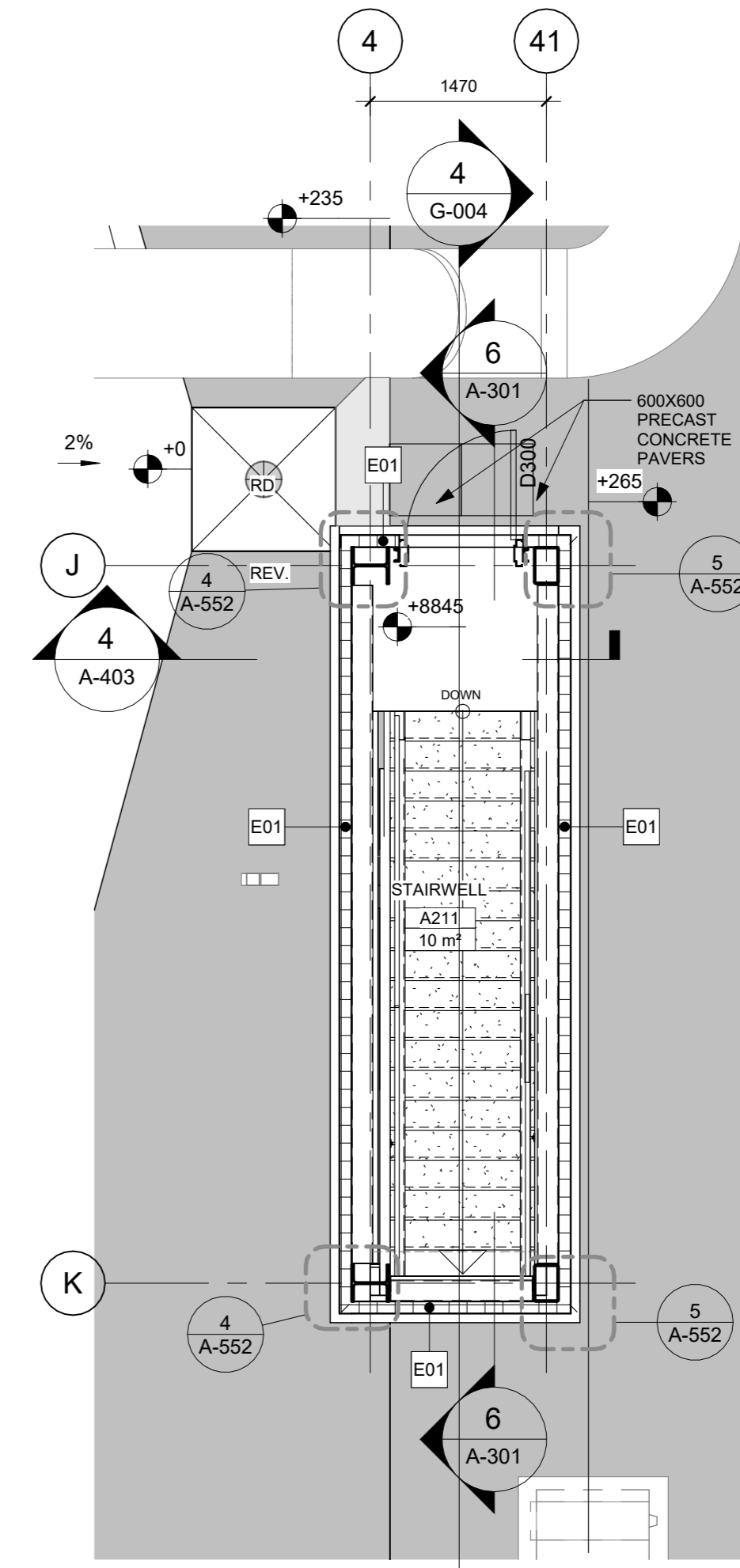
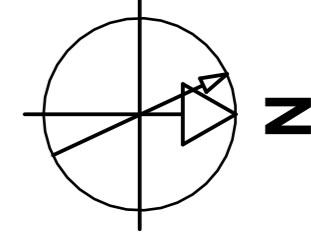
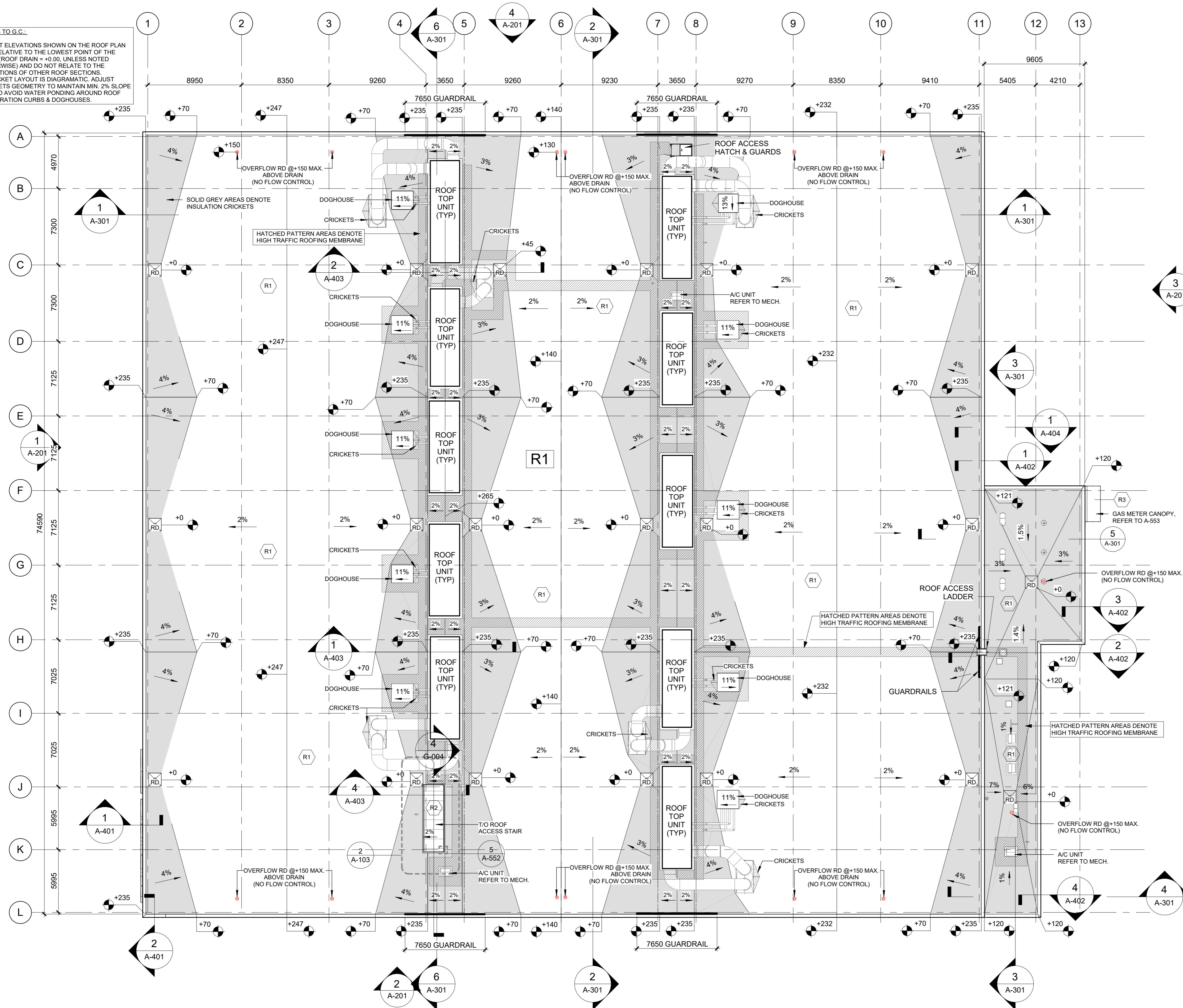

1 ROOF PLAN
 A-103 REF: A-301 SCALE: 1:200

2 ENLARGED PLAN OF ROOF ACCESS STAIR
 A-103 REF: A-103 SCALE: 1:50

File Number D07-12-25-0095
 Plan Number 19357

NOTE:
 IT IS THE RESPONSIBILITY OF THE CONTRACTORS TO INFORM THEMSELVES OF THE EXACT LOCATION OF AND ASSUME ALL LIABILITY FOR DAMAGE TO ALL UTILITIES SERVICES AND STRUCTURES WHETHER ABOVE GROUND OR BELOW GRADE BEFORE COMMENCING THE WORK. SUCH INFORMATION IS NECESSARILY SHOWN ON THE DRAWING AND WHEN SHOWN, THE ACCURACY CANNOT BE GUARANTEED. WITH THE SOLE EXCEPTION OF THE BENCHMARKS SPECIFICALLY DESCRIBED FOR THIS PROJECT, NO ELEVATION INDICATED OR ASSUMED HEREON IS TO BE USED AS A REFERENCE ELEVATION FOR ANY PURPOSE.

| | | |
|---|---|------------|
| 9 | ISSUED FOR 100% CONTRACT DOCUMENTATION/PRE-TENDER | 2025/11/14 |
| 8 | ISSUED FOR BUILDING PERMIT DOCUMENTATION | 2025/08/19 |
| 7 | ISSUED FOR 99% CONTRACT DOCUMENTATION | 2025/08/15 |
| 6 | ISSUED FOR SPC | 2025/06/18 |
| 4 | ISSUED FOR 96% CONTRACT DOCUMENTATION | 2025/04/15 |

| NUMBER | MILESTONE/ETAP SALLANT | DATE: (Y/M/D) (ANNU) | INITIALES |
|--------|------------------------|----------------------|-----------|
|--------|------------------------|----------------------|-----------|

| | |
|---------------------------|--------------------------|
| DESIGNED BY / CONQUIR PAR | CHECKED BY / VERIFIE PAR |
| H.Q.R. | N.D. |
| DRAWN BY / DESINE PAR | SCALE / ECHELLE |
| M.G. | As indicated |
| DETAIL NUMBER | |
| 1 | DRAWING TITLE |
| A1.1 | SCALE |
| | SHEET NUMBER |

THIS DRAWING IS THE PROPERTY OF THE CITY OF OTTAWA AND ALL COPYRIGHT IS RESERVED. DIMENSIONS ON DRAWING ARE FOR ESTIMATING PURPOSES ONLY. IT IS THE RESPONSIBILITY OF EACH CONTRACTOR AND SUB-CONTRACTOR OR CONSULTANT TO CHECK AND VERIFY ALL DIMENSIONS AND CONDITIONS ON SITE, NOTIFY OWNER OF ANY ERRORS OR OMISSIONS PRIOR TO COMMENCING THE WORK. DO NOT SCALE THE DRAWINGS.

CE Dessin constitue la propriété de la Ville d'Ottawa et tout droit d'auteur est réservé. Les dimensions utilisées ne sont à des fins d'estimation seulement. Il incombe à chaque entrepreneur, sous-contractant ou consultant de vérifier toutes les dimensions et les conditions sur le chantier. Veuillez informer le propriétaire de toute erreur ou omission avant d'entamer les travaux. Ne dessinez pas les plans à l'échelle.

| | |
|-----------------------------|-----------------------------|
| ARCHITECT / ARCHITECTE | CONSULTANT / EXPERT-CONSEIL |
| CONSULTANT / EXPERT-CONSEIL | CONSULTANT / EXPERT-CONSEIL |

PROJECT / LOCATION / PROJET / ENDROIT
OCT ZEB-New Garage

1500 St. Laurent Blvd
 Ottawa, ON K1G 0Z8

OTTAWA, ONTARIO

DRAWING / DESSIN
NEW BUILDING ROOF PLAN

BUSINESS ENTITY / NUMERO DE L'ENTITE
 BUILDING NUMBER / NUMERO DU BATIMENT
OMF1

CITY PROJECT NO. / NUMERO DE PROJET
 CONS. PROJECT NO. / NUMERO DE PROJET
60716350

SHEET NO. / FEUILLE NO.
A-103

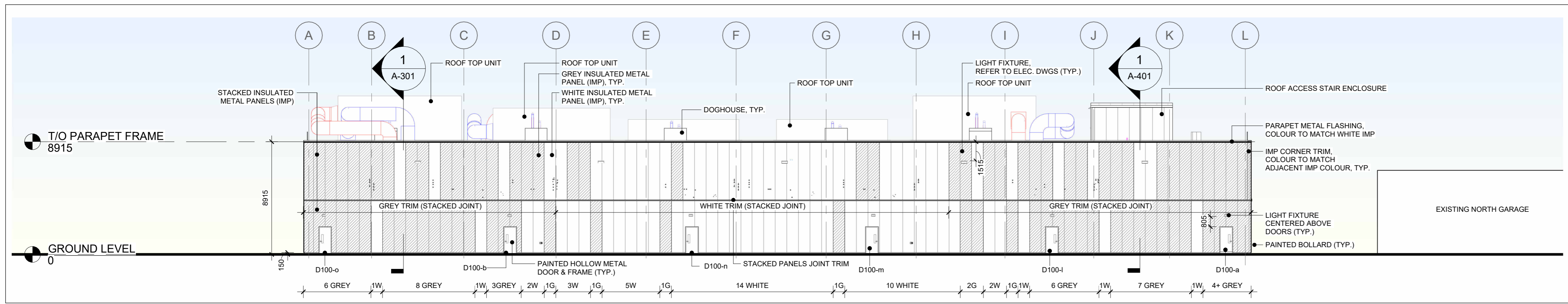

1 SOUTH ELEVATION

A-201 REF: A-101 SCALE: 1 : 200

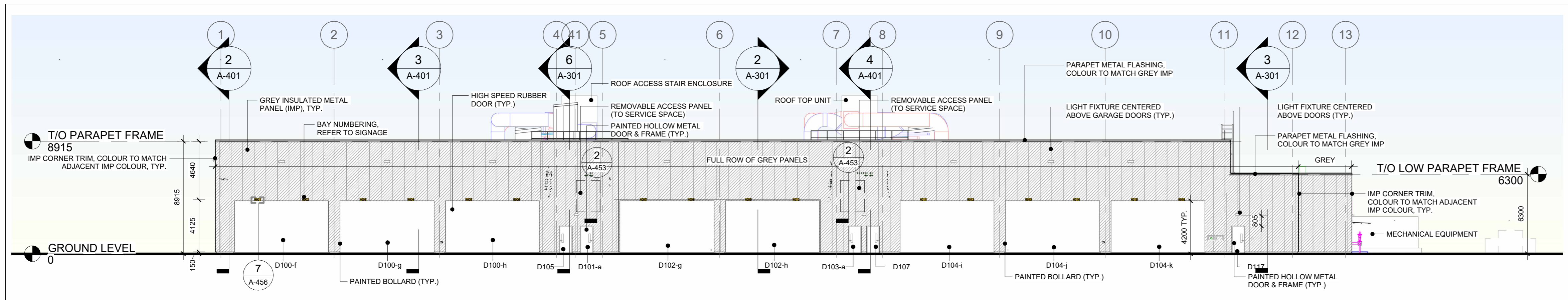

2 EAST ELEVATION

A-201 REF: A-101 SCALE: 1 : 200

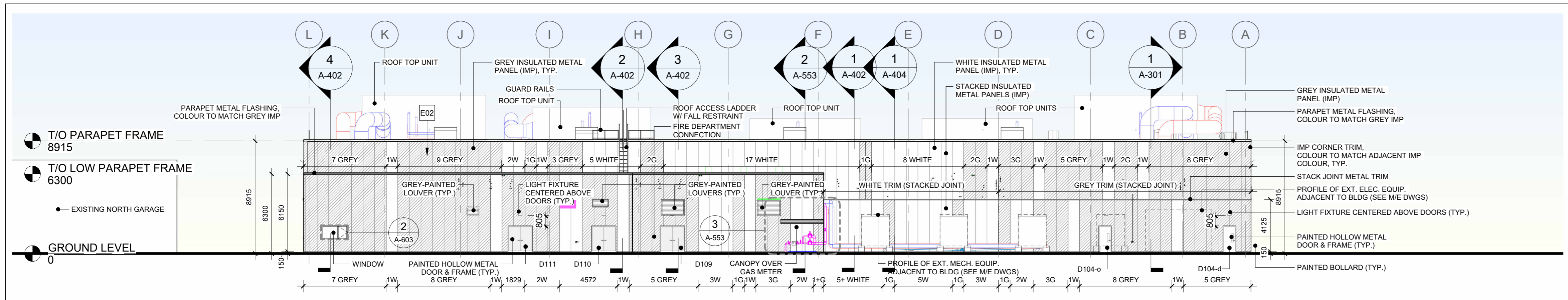

3 NORTH ELEVATION

A-201 REF: A-101 SCALE: 1 : 200

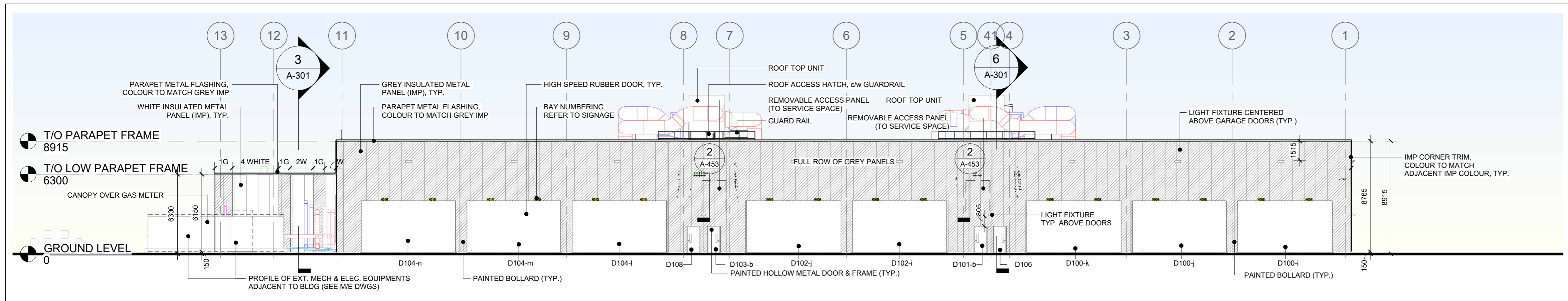

4 WEST ELEVATION

A-201 REF: A-101 SCALE: 1 : 200

LEGEND:

- WHITE INSULATED METAL PANEL (COLOUR TO BE SELECTED FROM MANUFACTURER'S STANDARD COLOUR CHART)
- GREY INSULATED METAL PANEL (COLOUR TO BE SELECTED FROM MANUFACTURER'S STANDARD COLOUR CHART)
- LOUVER: GREY COLOUR (RAL COLOUR REFERENCE TO MATCH GREY OF INSULATED METAL PANEL U.N.O.)

Ottawa
INFRASTRUCTURE SERVICES
DESIGN AND CONSTRUCTION

SERVICES D'INFRASTRUCTURE
DIRECTION DE CONCEPTION ET DE CONSTRUCTION

FOR / POUR
Client - Department
Infrastructure and Water Services Department
Design & Construction

CONSULTANT

AECOM

PRIME:
AECOM Canada Architects Ltd.
1150 Morrison Drive, Suite 302
Ottawa, Ontario, K2H 8S8

grc architects

SUBCONSULTANT:
GRC ARCHITECTS INC.
47 Clarence Street, Suite 401
Ottawa, Ontario, K1N 9K1

NOTE: IT IS THE RESPONSIBILITY OF THE CONTRACTORS TO INFORM THEMSELVES OF THE EXACT LOCATION OF AND ASSUME ALL LIABILITY FOR DAMAGE TO ALL UTILITIES SERVICES AND STRUCTURES WHETHER ABOVE GROUND OR BELOW GRADE BEFORE COMMENCING THE WORK. SUCH INFORMATION IS NOT NECESSARILY SHOWN ON THE DRAWING AND WHEN SHOWN, THE ACCURACY CANNOT BE GUARANTEED WITH THE SOLE EXCEPTION OF THE BENCHMARKS SPECIFICALLY DESCRIBED FOR THIS PROJECT. NO ELEVATION INDICATED OR ASSUMED HEREON IS TO BE USED AS A REFERENCE ELEVATION FOR ANY PURPOSE.

| | | | |
|---|---|------------|------|
| 9 | ISSUED FOR 100% CONTRACT DOCUMENTATION/PRE-TENDER | 2025/11/14 | |
| 8 | ISSUED FOR BUILDING PERMIT DOCUMENTATION | 2025/08/19 | |
| 7 | ISSUED FOR 99% CONTRACT DOCUMENTATION | 2025/08/15 | |
| 6 | ISSUED FOR SPC | 2025/06/18 | |
| 4 | ISSUED FOR 96% CONTRACT DOCUMENTATION | 2025/04/15 | S.N. |

| | |
|-----------------------|--------------------------|
| DESIGNED BY / CONQUIR | CHECKED BY / VERIFIE PAR |
| H.Q.R. | N.D. |
| DRAWN BY / DESINE PAR | SCALE / ECHELLE |
| S.N. | As indicated |

DETAIL NUMBER
1
DRAWING TITLE
SCALE
SHEET NUMBER

THIS DRAWING IS THE PROPERTY OF THE CITY OF OTTAWA AND ALL COPYRIGHT IS RESERVED. DIMENSIONS ON DRAWING ARE FOR ESTIMATING PURPOSES ONLY. IT IS THE RESPONSIBILITY OF EACH CONTRACTOR AND SUB-CONTRACTOR OR CONSULTANT TO CHECK AND VERIFY ALL DIMENSIONS AND CONDITIONS ON SITE. NOTIFY OWNER OF ANY ERRORS OR OMISSIONS PRIOR TO COMMENCING THE WORK. DO NOT SCALE THE DRAWINGS.

CE Dessin constitue la propriété de la Ville d'Ottawa et tout droit d'auteur est réservé. Les dimensions utilisées sont à des fins d'estimation seulement. Il incombe à chaque entrepreneur, sous-contractant ou consultant de vérifier toutes les dimensions et les conditions sur le chantier. Veuillez informer le propriétaire de toute erreur ou omission avant d'entamer les travaux. Ne dressez pas les plans à l'échelle.

| | |
|-----------------------------|-----------------------------|
| ARCHITECT / ARCHITECTE | CONSULTANT / EXPERT-CONSEIL |
| CONSULTANT / EXPERT-CONSEIL | CONSULTANT / EXPERT-CONSEIL |

PROJECT / LOCATION / PROJET / ENDROIT
OCT ZEB-New Garage

1500 St. Laurent Blvd
Ottawa, ON K1G 0Z8

OTTAWA, ONTARIO

DRAWING / DESSIN
BUILDING ELEVATIONS

| | |
|--|---|
| BUSINESS ENTITY / NUMÉRO DE L'ENTITÉ BUILDRING NUMBER / NUMÉRO DU BÂTIMENT OMF1 | SHEET NO. / FEUILLE NO. A-201 |
| CITY PROJECT NO. / NUMÉRO DE PROJET | CONS. PROJECT NO. / NUMÉRO DE PROJET |

File Number D07-12-25-0095
Plan Number 19357

NOTE:
IT IS THE RESPONSIBILITY OF THE CONTRACTORS TO INFORM THEMSELVES OF THE EXACT LOCATION OF AND ASSUME ALL LIABILITY FOR DAMAGE TO ALL UTILITIES SERVICES AND STRUCTURES WHETHER ABOVE GROUND OR BELOW GRADE BEFORE COMMENCING THE WORK. SUCH INFORMATION IS NOT NECESSARILY SHOWN ON THE DRAWING AND WHEN SHOWN, THE ACCURACY CANNOT BE GUARANTEED. WITH THE SOLE EXCEPTION OF THE REVISIONS SPECIFICALLY DESCRIBED FOR THIS PROJECT, NO ELEVATION INDICATED OR ASSUMED HEREON IS TO BE USED AS A REFERENCE ELEVATION FOR ANY PURPOSE.

| | | | |
|---|---|------------|------|
| 9 | ISSUED FOR 100% CONTRACT DOCUMENTATION/TENDER | 2025/11/14 | |
| 8 | ISSUED FOR BUILDING PERMIT DOCUMENTATION | 2025/08/19 | |
| 7 | ISSUED FOR 99% CONTRACT DOCUMENTATION | 2025/08/15 | |
| 4 | ISSUED FOR 66% CONTRACT DOCUMENTATION | 2025/04/15 | |
| 3 | ISSUED FOR 100% DESIGN DEVELOPMENT / 33% CONTRACT DOCUMENTATION | 2025/01/09 | H.Q. |

| | |
|-------------------------|--------------------------|
| DESIGNED BY / CONÇU PAR | CHECKED BY / VÉRIFIÉ PAR |
| H.Q.R. | N.D. |
| DRAWN BY / DÉSSINÉ PAR | SCALE / ÉCHELLE |
| H.Q.R. | 1 : 150 |

| | |
|---------------|---------------|
| DETAIL NUMBER | DRAWING TITLE |
| 1 | A1.1 |
| SHEET NUMBER | |

THIS DRAWING IS THE PROPERTY OF THE CITY OF OTTAWA AND ALL COPYRIGHT IS RESERVED. DIMENSIONS ON DRAWING ARE FOR ESTIMATING PURPOSES ONLY. IT IS THE RESPONSIBILITY OF EACH CONTRACTOR AND SUB-CONTRACTOR OR CONSULTANT TO CHECK AND VERIFY ALL DIMENSIONS AND CONDITIONS ON SITE. NOTIFY OWNER OF ANY ERRORS OR OMISSIONS PRIOR TO COMMENCING THE WORK. DO NOT SCALE THE DRAWINGS.

CE Dessin constitue la propriété de la Ville d'Ottawa et tout droit d'auteur est réservé. Les dimensions utilisées ne sont à des fins d'estimation seulement. Il incombe à chaque entrepreneur, sous-contractant ou consultant de vérifier toutes les dimensions et les conditions sur le chantier. Veuillez informer le propriétaire de toute erreur ou omission avant d'entamer les travaux. Ne dessinez pas les plans à l'échelle.

| | |
|-----------------------------|-----------------------------|
| ARCHITECT / ARCHITECTE | CONSULTANT / EXPERT-CONSEIL |
| | |
| CONSULTANT / EXPERT-CONSEIL | CONSULTANT / EXPERT-CONSEIL |
| | |

PROJECT / LOCATION / PROJET / ENDROIT

OCT ZEB-New Garage

1500 St. Laurent Blvd
Ottawa, ON K1G 0Z8

OTTAWA, ONTARIO

DRAWING / DESSIN
BUILDING SECTIONS

BUSINESS ENTITY / NUMÉRO DE L'ENTITÉ
OMF1

CITY PROJECT NO. / NUMÉRO DE PROJET
60716350

SHEET NO. / FEUILLE NO.
A-301

File Number D07-12-25-0095
Plan Number 19357

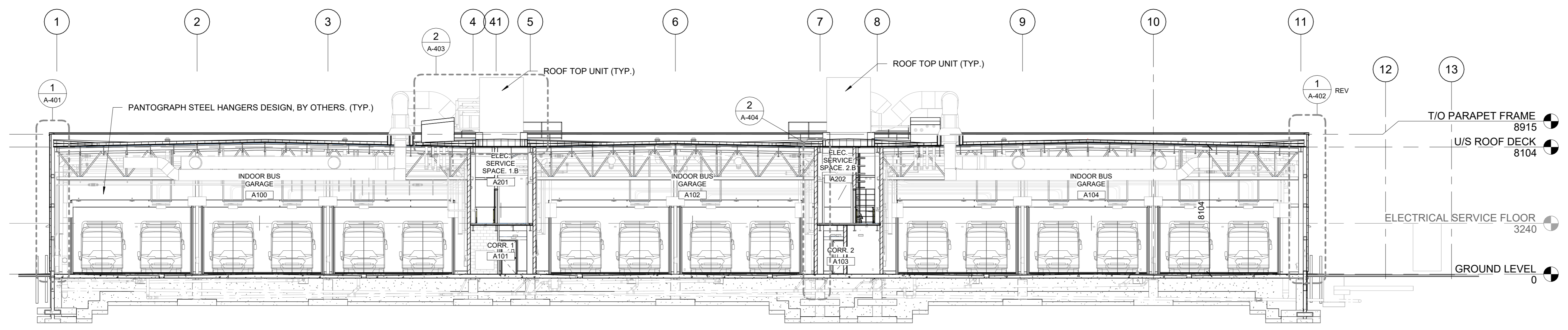

1 BUILDING SECTION - BUS GARAGE LOOKING WEST

A-301 REF: A-101 SCALE: 1 : 150

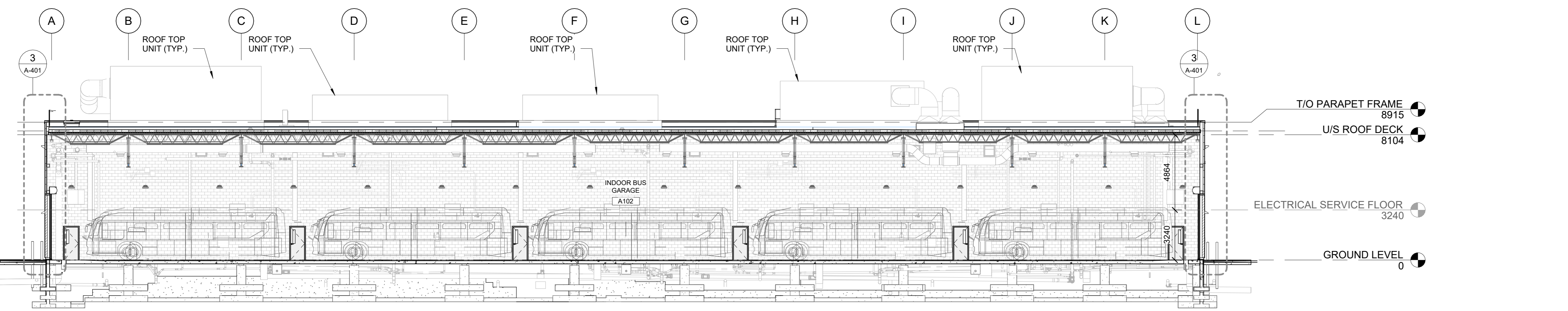

2 BUILDING SECTION - BUS GARAGE LOOKING NORTH

A-301 REF: A-101 SCALE: 1 : 150

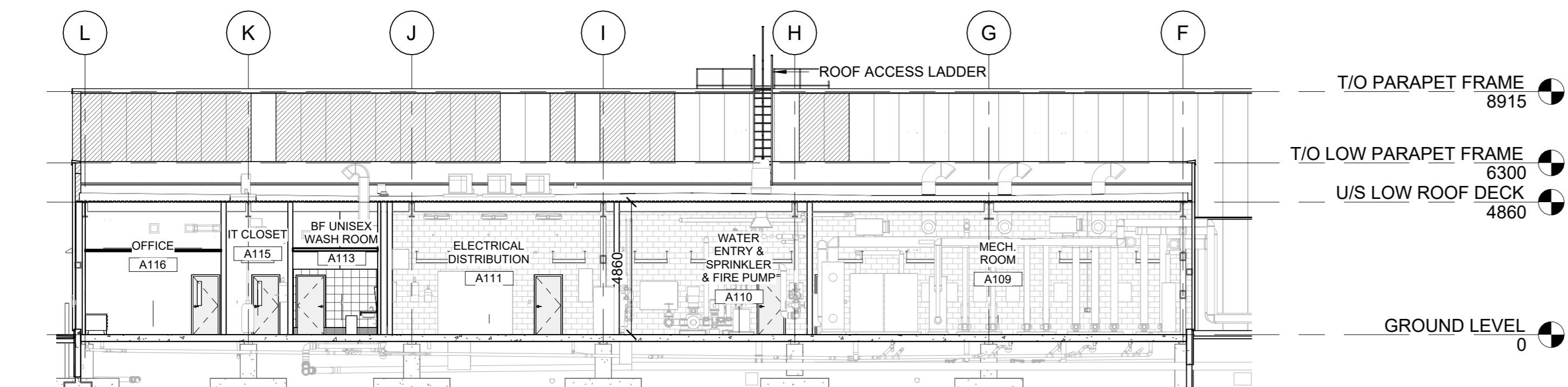

3 BUILDING SECTION - MECHANICAL & OFFICE AREA LOOKING SOUTH

A-301 REF: A-101 SCALE: 1 : 150

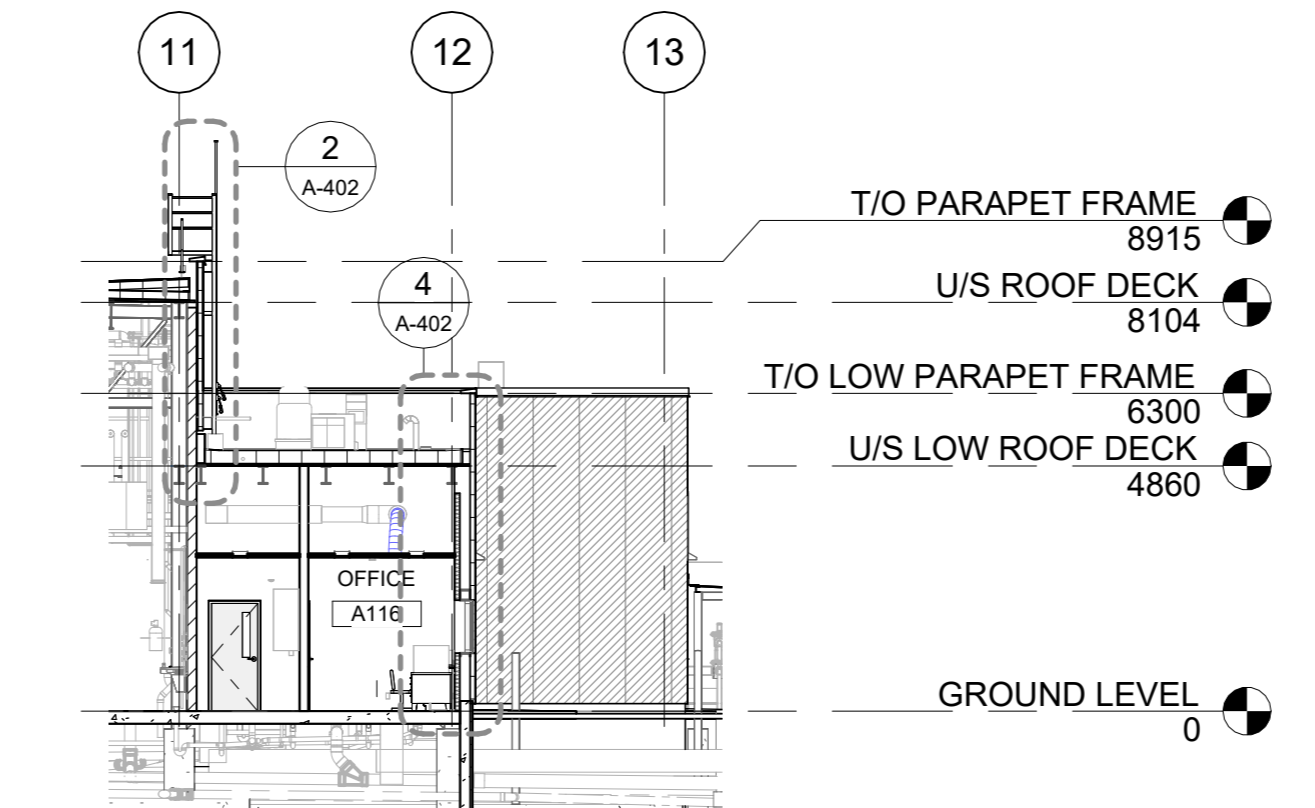

4 B SECTION - OFFICE AREA

A-301 REF: A-103 SCALE: 1 : 150

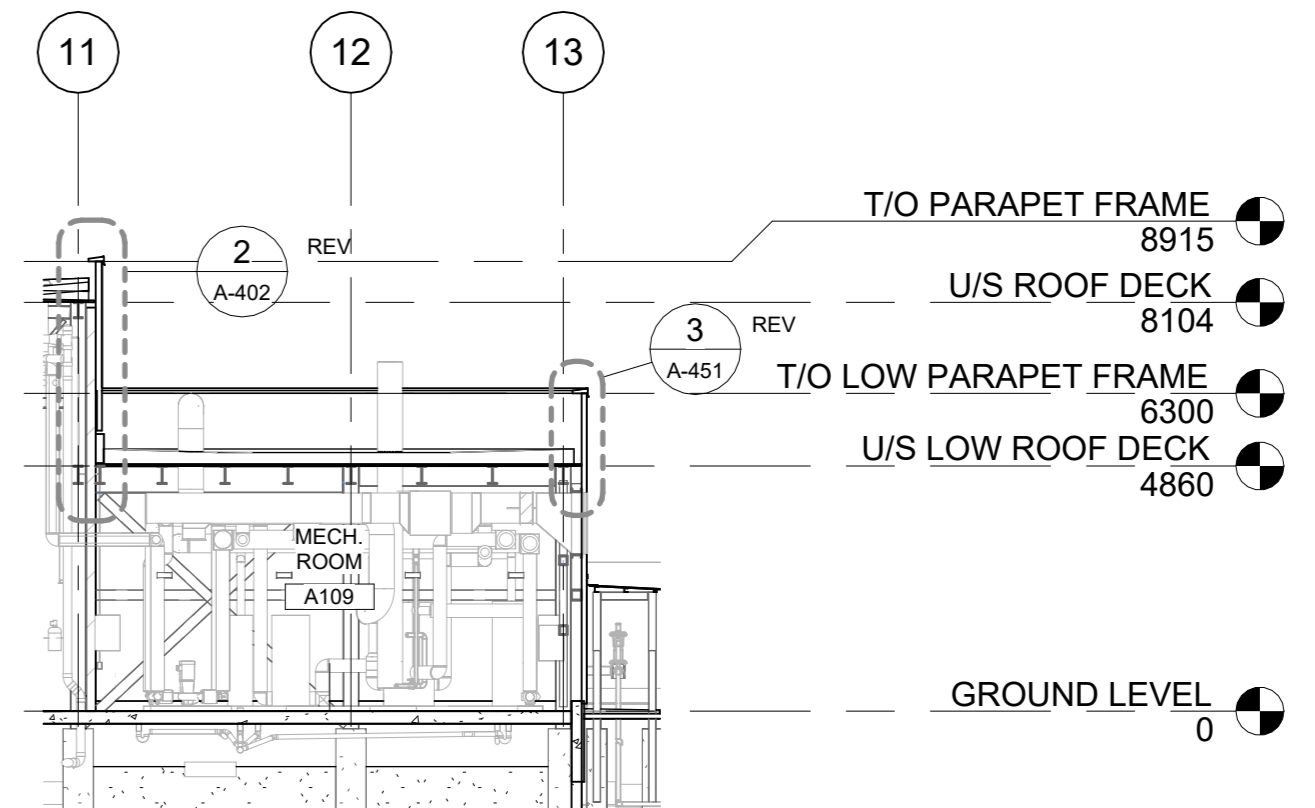

5 B SECTION - MECHANICAL AREA

A-301 REF: A-103 SCALE: 1 : 150

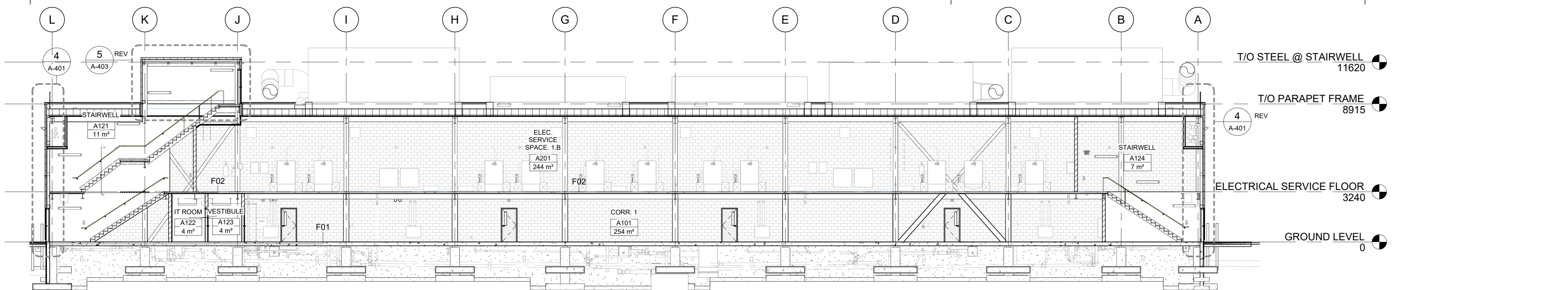

6 BUILDING SECTION - ELECTRICAL CORRIDOR LOOKING SOUTH

A-301 REF: A-101 SCALE: 1 : 150



VIEW OF THE BUILDING APPROACHING SOUTH-EAST CORNER



VIEW OF THE BUILDING APPROACHING NORTH-WEST CORNER

NOTE:
IT IS THE RESPONSIBILITY OF THE CONTRACTORS TO INFORM THEMSELVES OF THE EXACT LOCATION OF AND ASSUME ALL LIABILITY FOR DAMAGE TO ALL UTILITIES SERVICES AND STRUCTURES WHETHER ABOVE GROUND OR BELOW GRADE BEFORE COMMENCING THE WORK. SUCH INFORMATION IS TO BE OBTAINED FROM THE RECORDS SHOWN ON THE DRAWING AND WHEN SHOWN, THE ACCURACY CANNOT BE GUARANTEED. WITH THE SOLE EXCEPTION OF THE BENCHMARKS SPECIFICALLY DESCRIBED FOR THIS PROJECT, NO ELEVATION INDICATED OR ASSUMED HEREON IS TO BE USED AS A REFERENCE ELEVATION FOR ANY PURPOSE.

| NUMBER / MILESTONE / FAIT SALLANT / NUMERO | DATE: (Y/M/D) / AMM / DATE | INITIALS / INITIALES |
|--|---|----------------------|
| 9 | ISSUED FOR 100% CONTRACT DOCUMENTATION / PERMISSE TENDRE | 2025/11/14 |
| 8 | ISSUED FOR BUILDING PERMIT DOCUMENTATION | 2025/08/19 |
| 7 | ISSUED FOR 99% CONTRACT DOCUMENTATION | 2025/08/15 |
| 4 | ISSUED FOR 66% CONTRACT DOCUMENTATION | 2025/04/15 |
| 3 | ISSUED FOR 100% DESIGN DEVELOPMENT / 33% CONTRACT DOCUMENTATION | 2025/01/09 |

DESIGNED BY / CONÇU PAR: H.Q.R.
CHECKED BY / VÉRIFIÉ PAR: N.D.

DRAWN BY / DÉSSINÉ PAR: M.G.
SCALE / ÉCHELLE:

DETAIL NUMBER: 1
DRAWING TITLE: A1.1
SCALE: 1:1
SHEET NUMBER:

THIS DRAWING IS THE PROPERTY OF THE CITY OF OTTAWA AND ALL COPYRIGHT IS RESERVED. DIMENSIONS ON DRAWING ARE FOR ESTIMATING PURPOSES ONLY. IT IS THE RESPONSIBILITY OF EACH CONTRACTOR AND SUB-CONTRACTOR OR CONSULTANT TO CHECK AND VERIFY ALL DIMENSIONS AND CONDITIONS ON SITE. NOTIFY OWNER OF ANY ERRORS OR OMISSIONS PRIOR TO COMMENCING THE WORK. DO NOT SCALE THE DRAWINGS.

CE DESSIN CONSTITUE LA PROPRIÉTÉ DE LA VILLE D'OTTAWA ET TOUT DROIT D'AUTEUR EST RÉSERVÉ. LES DIMENSIONS UTILISÉES LE SONT À DES FINS DESTIMINATION SEULEMENT. IL INCOMBE À CHAQUE ENTREPRENEUR, SOUS-CONTRACTANT OU CONSULTANT DE VÉRIFIER TOUTES LES DIMENSIONS ET LES CONDITIONS SUR LE CHANTIER. VÉRIFIEZ INFORMER LE PROPRIÉTAIRE DE TOUTE ERREUR OU OMISSION AVANT D'ENTAMER LES TRAVAUX. NE DÉSSEZ PAS LES PLANS À L'ÉCHELLE.

| | |
|-----------------------------|-----------------------------|
| ARCHITECT / ARCHITECTE | CONSULTANT / EXPERT-CONSEIL |
| CONSULTANT / EXPERT-CONSEIL | CONSULTANT / EXPERT-CONSEIL |

PROJECT / LOCATION / PROJET / ENDROIT
OCT ZEB-New Garage
1500 St. Laurent Blvd
Ottawa, ON K1G 0Z8
OTTAWA, ONTARIO

DRAWING / DESSIN
EXTERIOR 3D VIEWS

BUSINESS ENTITY / NUMÉRO DE L'ENTITÉ / BUILDING NUMBER / NUMÉRO DU BÂTIMENT: **OMF1**
SHEET NO. / FEUILLE NO.: **A-900**
CITY PROJECT NO. / NUMÉRO DE PROJET: **19357**
CONS. PROJECT NO. / NUMÉRO DE PROJET:

File Number D07-12-25-0095
Plan Number 19357