



## ORIGINAL REPORT

### Stage 3 Archaeological Assessment:

Edey/Davis Site (BiFx-27) and the  
W. Morgan Site (BiFx-28)  
1020 and 1070 March Road  
Part Lot 13, Concession 4,  
PINs 04527-0071, 04527-0074, 04527-0075  
Geographic Township of March,  
City of Ottawa, Ontario

### Prepared For

Matt Nesrallah  
General Manager  
Cavanagh Developments  
9094 Cavanaugh Rd  
Ashton, Ontario  
K0A 1B0  
[MNesrallah@thomascavanagh](mailto:MNesrallah@thomascavanagh)

January 2022

Submitted for review January 21, 2022

PIF: P369-0167-2021 - Edey/Davis Site (BiFx-27)  
P369-0168-2021 - W. Morgan Site (BiFx-28)

Stage 1 PIF: P369-011-2013

Stage 2 PIF: P369-0141-2021

Related PIF: P369-0067-2018

Ben Mortimer (License Number P369)

**Matrix Heritage Inc.**  
73 Moore Street Richmond  
Ontario K0A 2Z0  
Tel: (613) 807-2071  
[www.MatrixHeritage.ca](http://www.MatrixHeritage.ca)

Report: MH1037-REP.01

## 1.0 Executive Summary

Matrix Heritage, on behalf of Cavanagh Developments (Cavanagh), undertook Stage 3 Archaeological Assessments of the Edey/Davis Site (BiFx-27) and the W. Morgan Site (BiFx-28) located within the development area of 1020 and 1070 March Road, Part Lot 13, Concession 4, in the Geographic Township of March, City of Ottawa, Ontario, legally described as PIN 04527-0071, 04527-0074, and 04527-0075 (Map 1). Cavanagh is planning to develop the property for mixed residential and commercial use (Map 2). The archaeological assessment process was triggered in accordance with the Planning Act as a component of a Plan of Subdivision application. This assessment is in accordance with the Ministry of Heritage, Sport, Tourism and Culture Industries' *Standards and Guidelines for Consultant Archaeologists* (2011).

This Stage 1 Archaeological Assessment concluded that, based on criteria outlined in the MHSTCI's *Standards and Guidelines for Consultant Archaeologists* (Section 1.3, 2011), the study area has both pre-contact Indigenous as well as historic Euro-Canadian archaeological potential (Paterson Group 2013).

The Stage 2 archaeological assessment involved a pedestrian survey at 5 m intervals of the area where ploughing was possible. Subsurface testing occurred in areas that could not be ploughed such as woodlots, which consisted of hand excavated test pits at 5 m intervals. The test pit survey resulted in no positive test pits, but pedestrian survey resulted in two distinct artifact scatters of historical material that represent the remains of two historical farmsteads occupied in the mid to late 19<sup>th</sup> century. Based on historical records of ownership, these sites have been registered with the MHSTCI as the Edey/Davis Site (BiFx-27) and The W. Morgan Site (BiFx-28). It was recommended that both sites be subject to Stage 3 archaeological assessment to further understand the occupational content, extent, and the composition of the identified artifact scatters (Matrix Heritage 2021a).

The Stage 3 archaeological assessment of the Edey/Davis Site (BiFx-27) began with a controlled surface pickup (CSP) to confirm the extent of the site discovered during the Stage 2 survey. As per the Stage 2 recommendations for the Edey/Davis Site (BiFx-27) (Matrix Heritage 2021a), as it was not clearly evident that the site would eventually proceed to Stage 4 mitigation of development impact, the Stage 3 grid was laid out in the form of 1 x 1 m excavation units on the full 5 m grid as per Standard 1, Section 3.2.3 (MHSTCI 2011). However, test unit excavation commenced on 10 m intervals and was planned to narrow until it became evident whether to proceed to Stage 4 as per Section 3.3.3 of the *Archaeology of Rural Historical Farmsteads* (MHSTCI 2014). Narrowing to 5 m intervals was not required as it became evident on the 10 m grid, with partial infill unit excavation, that the site would require not Stage 4 mitigation. Accordingly, the Stage 3 assessment of the Edey/Davis Site (BiFx-27) involved the excavation of 44 1 x 1 meter units across a 10-meter grid (Section 3.2.3, Table 3.1, Standard 3) (Map 3). An additional 12 units (27% of the on-grid units) were excavated to examine further areas of interest within the site, with the goal of document artifact concentration drop-offs, increasing the sample size to better determine the nature and chronology of the site, and to delineate the extent of the site (Section 3.2.3, Table 3, Standard 2) (MHSTCI 2011). Infill unit excavation stopped at 12 units (27%) as the combined historical research, stratigraphic data, and assemblage from the 10 m grid and the off-grid units excavated clearly demonstrated the ongoing use of the site had impacted the context of the site and a Stage 4 mitigation was not required. Therefore, as per Section 3.3.3 of the *Archaeology of Rural Historical Farmsteads* (MHSTCI 2014), excavation was stopped when sufficient data had been gained from all areas of the site.

A total of 6,460 artifacts were recovered from the Edey/Davis Site (BiFx-27) (184 artifacts from the CSP and 6,276 artifacts from 1x1 m units). While there are artifacts dating to the 19<sup>th</sup> century

occupation, virtually all archaeological contexts down to subsoil across the site include modern items (e.g., wire nails, plastics) demonstrating a complete lack of integrity for the site owing to this continued occupation well into the 20<sup>th</sup> century. Furthermore, the Edey-Davis Site (BiFx-27) is not considered culturally significant as 80% or more of the artifact assemblage dates the occupation of the site to post-1870 as per Section 3.4.2, Standard 1.a (MHSTCI 2011). Indeed, aerial imagery documents ongoing occupancy into the 1990s with the structure being removed between 1999 and 2002 (Map 4). The removal resulted in the presence of a house mound on the site (Map 3) composed of rubble from the destruction.

The Stage 3 archaeological assessment of the W. Morgan Site (BiFx-28) began with a controlled surface pickup (CSP) to confirm the extent of the site discovered during the Stage 2 survey. As per the Stage 2 recommendations for the W. Morgan Site (BiFx-28) (Matrix Heritage 2021), as it was not clearly evident that the site would eventually proceed to Stage 4, the Stage 3 grid was laid out in the form of 1 x 1 m excavation units on the full 5 m grid as per Standard 1, Section 3.2.3 (MHSTCI 2011). However, test unit excavation commenced on 10 m intervals and was planned to narrow until it became evident whether to proceed to Stage 4 as per Section 3.3.3 of the Archaeology of Rural Historical Farmsteads (MHSTCHI 2014). Accordingly, the Stage 3 assessment of the W. Morgan Site (BiFx-28) commenced with the excavation of 1 x 1 meter units at 10-meter intervals (Section 3.2.3, Table 3.1, Standard 3) (Map 5) with the plan to narrow to a 5 m grid and complete infill as required. This strategy was used to determine the nature and chronology of the artifacts and the extent of the site. Per unit artifact yields from the site on the 10 m grid were generally low on the initial 10 m grid and therefore it was not evident whether the site would proceed to Stage 4. Accordingly, additional 1 x 1 meter units were then dug to fill in to complete the 5-meter grid for a total of 24 on-grid units. An additional six infill units (25% of the on-grid total) were excavated to examine areas of interest within the site, with the goal of better documenting artifact concentrations, drop-offs, increasing the sample size to better determine the nature and chronology of the site, and to delineate the extent of the site (Section 3.2.3, Table 3, Standard 2) (MHSTCI 2011).

Stage 3 assessment of the W. Morgan Site (BiFx-28) produced an assemblage of 1,013 artifacts (988 from 1x1 m unit excavation and 25 during the CSP). This collection is largely material typical of a rural mid to late-19<sup>th</sup> century Euro-Canadian farmstead. Structural evidence in the form of considerable numbers of cut nails and pane glass demonstrate that a building was constructed on the site sometime in the mid-19<sup>th</sup> century. A small number of wire nails hint at modification or repairs undertaken later in the 19<sup>th</sup> century or intrusive refuse scattering from later occupancy. Although no foundations or cultural features were uncovered, the amount of domestic refuse recovered suggests that the site was associated with a residence rather than an outbuilding. The north half of Lot 13, Concession 4 was owned in the early 19<sup>th</sup> century by George Morgan, who resided on the west side of March Road in Concession 3, outside of the study area (Map 6). He likely used the lands within the study area for farming, as no structure is shown on the 1863 Walling map (Map 6). In 1870, William Morgan purchased the Concession 4 lands from George, his father, (OLR:Ottawa-Carleton (04), March, Book 3), and in 1879 is shown as the occupant with a structure in the location of the archaeological site (Map 6).

Based on the documentary evidence and artifact assemblage (both chronologically and functionally), the site is associated with the residence of William Morgan and his family. Based on the late 19<sup>th</sup> century trend of the assemblage and association with a historically documented occupancy that started in 1870, as per Section 3.4.2, Standard 1.a (MHSTCI 2011), the W. Morgan site (BiFx-28) is not considered culturally significant as 80% or more of the artifact assemblage dates the occupation of the site to post-1870. Therefore, no further archaeological study is required for the W. Morgan Site (BiFx-28).

Stage 3 field work took place over the span of 16 days on September 20, 21, 24, 27-30 and October 1, 4-8, and 12-14 2021. Weather conditions ranged from sunny to overcast and slightly drizzling, with temperatures ranging from 8-25° Celsius. Permission to access the property was provided by Cavanagh.

Based on the results of this investigation at the Edey/Davis Site (BiFx-27) it is recommended that:

1. No further archaeological study is required for the study area as delineated in Map 1.
2. Should deeply buried archaeological material be found on the property during construction activities, the Ministry of Heritage, Sport, Tourism and Culture Industries should be notified immediately.

Based on the results of this investigation at the W. Morgan Site (BiFx-28) it is recommended that:

3. No further archaeological study is required for the study area as delineated in Map 1.
4. Should deeply buried archaeological material be found on the property during construction activities, the Ministry of Heritage, Sport, Tourism and Culture Industries should be notified immediately.

## 2.0 Table of Contents

1.0	Executive Summary .....	i
2.0	Table of Contents .....	iv
3.0	Project Personnel .....	1
4.0	Project Context .....	2
4.1	Development Context .....	2
4.2	Historical Context .....	2
4.2.1	Historic Documentation .....	2
4.2.2	Pre-Contact Period .....	2
4.2.3	Contact Period .....	4
4.2.4	Post-Contact Period .....	4
4.2.5	Study Area Specific History .....	7
4.3	Archaeological Context .....	9
4.3.1	Current Conditions .....	9
4.3.2	Physiography .....	9
4.3.3	Previous Archaeological Assessments .....	10
4.3.4	Registered Archaeological Sites and Commemorative Plaques .....	11
4.4	Archaeological Potential .....	11
5.0	Field Methods .....	12
6.0	Record of Finds .....	15
6.1	Edey/Davis Site (BiFx-27) .....	15
6.1.1	Controlled Surface Pickup .....	15
6.1.2	Stratigraphy .....	15
6.1.3	Features .....	16
6.1.4	Finds .....	16
6.2	W. Morgan Site (BiFx-28) .....	22
6.2.1	Controlled Surface Pickup .....	22
6.2.2	Stratigraphy .....	22
6.2.3	Finds .....	22
7.0	Analysis and Conclusions .....	26
7.1	Edey/Davis Site (BiFx-27) .....	26
7.2	W. Morgan Site (BiFx-28) .....	27
8.0	Recommendations .....	29
9.0	Advice on Compliance with Legislation .....	30
10.0	Closure .....	31
11.0	Bibliography and Sources .....	32
12.0	Images .....	37

---

13.0 Maps .....	79
Appendix A: Photographic Catalogue .....	86
Appendix B: Document Catalogue .....	90
Appendix C: Map Catalogue .....	90
Appendix D: Artifact Inventory .....	91
Edey/Davis Site (BiFx-27) Inventory .....	91
W. Morgan Site (BiFx-28) Inventory.....	140

### 3.0 Project Personnel

Licensee	Ben Mortimer, MA (P369)
Field Director	Andrea Jackson, MLitt (P1032)
Field Crew	Carina Hochgeschurz Caleigh Hartery Mallory Champagne Duncan Williams, MA (P1108) Richard Beckley, MA
Archival Research	Nadine Kopp, MA (P378) Mercedes Hunter
Report Preparation	Mercedes Hunter
GIS and Mapping	Ben Mortimer, MA (P369)
Report Review	Ben Mortimer, MA (P369)

## 4.0 Project Context

### 4.1 Development Context

Matrix Heritage, on behalf of Cavanagh Developments (Cavanagh), undertook Stage 3 Archaeological Assessments of the Edey/Davis Site (BiFx-27) and the W. Morgan Site (BiFx-28) located within the development area of 1020 and 1070 March Road, Part Lot 13, Concession 4, in the Geographic Township of March, City of Ottawa, Ontario, legally described as PIN 04527-0071, 04527-0074, and 04527-0075 (Map 1). Cavanagh is planning to develop the property for mixed residential and commercial use (Map 2). The archaeological assessment process was triggered in accordance with the Planning Act as a component of a Plan of Subdivision. This assessment is in accordance with the Ministry of Heritage, Sport, Tourism and Culture Industries' *Standards and Guidelines for Consultant Archaeologists* (2011).

The City of Ottawa has an archaeological management plan which was developed in 1999, *The Archaeological Resource Potential Mapping Study of the Regional Municipality of Ottawa-Carleton*. The management plan covers the Township of March (Archaeological Services Inc. and Geomatics International Inc 1999). According to the management plan, most of the property falls within an area of archaeological potential, moreover, the entire property is considered to have archaeological potential according to the 2011 Standards set out for consultant archaeologists by the MHSTCI (2011).

At the time of the archaeological assessment, the study area was owned by Cavanagh Developments. Permission to access the study property was granted by Cavanagh, prior to the commencement of any field work; no limits were placed on this access.

### 4.2 Historical Context

#### 4.2.1 Historic Documentation

The subject property is in the geographic township of March, former County of Carleton. March Township was first surveyed in 1820 and the first settlers in 1819 included retired officers of the Napoleonic Wars, who received plots on the Broken Front along the Ottawa River (Belden 1879). The early history of March is described in *March Past* (Burns et al. 1972), *Families and Heritage Homes of March Township: The Historical Project* (Senior Citizen's Club of March Township 1974-1978), and *The Catholic Community of St. Isidore* (St. Isidore Parish 1987). Other useful resources include, *The Carleton Saga* (Walker and Walker 1968), Courtney Bond's *The Ottawa Country* (Bond 1968), and Belden's *Illustrated Historical Atlas of Carleton County* (Belden 1879).

#### 4.2.2 Pre-Contact Period

The Laurentide Ice Sheet of the Wisconsinian glacier blanketed the Ottawa area until about 11,000 B.P. At this time the receding glacial terminus was north of the Ottawa Valley, and water from the Atlantic Ocean flooded the region to create the Champlain Sea. The Champlain Sea encompassed the lowlands of Quebec on the north shore of the Ottawa River and most of Ontario east of Petawawa, including the Ottawa Valley and Rideau Lakes. However, by 10,000 B.P. the Champlain Sea was receding and within 1,000 years was gone from Eastern Ontario (Watson 1990:9).

By circa 11,000 B.P., when the Ottawa area was emerging from glaciations and being flooded by the Champlain Sea, northeastern North America was home to what are commonly referred to as the Paleo-Indian people. For Ontario the Paleo-Indian period is divided into the Early Paleo-Indian period (11,000 - 10,400 B.P.) and the Late Paleo-Indian period (10,500-9,400 B.P.), based on changes in

tool technology (Ellis and Deller 1990). The Paleo people, who had moved into hospitable areas of southwest Ontario (Ellis and Deller 1990), likely consisted of small groups of exogamous hunter-gatherers relying on a variety of plants and animals who ranged over large territories (Jamieson 1999). The few possible Paleo-Indian period artifacts found, as surface finds or poorly documented finds, in the broader region are from the Rideau Lakes area (Watson 1990) and Thompson's Island near Cornwall (Ritchie 1969:18). In comparison, little evidence exists for Paleo-Indian occupations in the immediate Ottawa Valley, as can be expected given the environmental changes the region underwent, and the recent exposure of the area from glaciations and sea. However, as Watson (Watson 1999:38) suggests, it is possible Paleo-Indian people followed the changing shoreline of the Champlain Sea, moving into the Ottawa Valley in the late Paleo-Indian Period, although archaeological evidence is absent.

As the climate continued to warm, the ice sheet receded further allowing areas of the Ottawa Valley to be travelled and occupied in what is known as the Archaic Period (9,500 – 2,900 B.P.). This period is generally characterized by increasing populations, developments in lithic technology (e.g., ground stone tools), and emerging trade networks. Archaic populations remained hunter-gatherers with an increasing emphasis on fishing. Sites from this period in the region include Morrison's Island-2 (BkGg-10), Morrison's Island-6 (BkGg-12) and Allumette Island-1 (BkGg-11) near Pembroke, and the Lamoureux site (BiFs-2) in the floodplain of the South Nation River (Clermont 1999).

The Woodland Period is characterized by the introduction of ceramics. Populations continued to participate in extensive trade networks that extended across much of North America. Social structure appears to have become increasingly complex with some status differentiation recognized in burials. Towards the end of this period domesticated plants were gradually introduced to the region. This coincided with other changes including the development of semi-permanent villages. The Woodland period is commonly divided into the Early Woodland (1000 – 300 B.C.), Middle Woodland (400 B.C. to A.D. 1000), and the Late Woodland (A.D. 900 – European Contact) periods.

The Early Woodland is typically noted via lithic point styles (i.e., Meadowood bifaces) and pottery types (i.e., Vinette I). Early Woodland sites in the Ottawa Valley region include Deep River (CaGi-1) (Mitchell 1963), Constance Bay I (BiGa-2) (Watson 1972), and Wyght (BfGa-11) (Watson 1980). The Middle Woodland period is identified primarily via changes in pottery style (e.g., the addition of decoration). Some of the best documented Middle Woodland Period sites from the region are from Leamy Lake Park (BiFw-6, BiFw-16) (Laliberté 1999).

The identification of pottery traditions or complexes (Laurel, Point Peninsula, Saugeen) within the Northeast Middle Woodland, the identifiers for the temporal and social organizational changes signifying the Late Woodland Period, subsequent phases within in the Late Woodland, and the overall 'simple' culture history model assumed for Ontario at this time (e.g. Ritchie 1969; Wright 1966, 2004) are much debated in light of newer evidence and improved interpretive models (Engelbrecht 1999; Ferris 1999; Hart 2011; Hart and Brumbach 2003, 2005, 2009; Hart and Englebrecht 2011; Martin 2008; Mortimer 2012). Thus, the shift into the period held as the Late Woodland is not well defined. There are general trends for increasingly sedentary populations, the gradual introduction of agriculture, and changing pottery and lithic styles. However, nearing the time of contact, Ontario was populated with somewhat distinct regional populations that broadly shared many traits. In the southwest, in good cropland areas, groups were practicing corn-bean-squash agriculture in semi-permanent, often palisaded villages which are commonly assigned to Iroquoian peoples (Wright 2004:1297–1304). On the shield and in other non-arable environments, including portions of the Ottawa Valley, there seems to remain a less sedentary lifestyle often associated with the Algonquian groups noted in the region at contact (Wright 2004:1485–1486).

### 4.2.3 Contact Period

Initial contact between the Ottawa Valley Algonquian groups and European explorers occurred during Champlain's travels in 1613. At this time the Algonquian people along the Ottawa River Valley, an important and long-standing trade route to the interior, were middle-men in the rapidly expanding fur-trade industry and alliances were formed or reinforced with the French. Early historical accounts note many different Algonquian speaking groups in the region at the time. Of note for the lower Ottawa Valley area were the Kichesipirini (focused around Morrison Island); Matouweskariini (upstream from Ottawa, along the Madawaska River); Weskarini (around the Petite Nation, Lièvre, and Rouge rivers west of Montreal), Kinounchepirini (in the Bonnechere River drainage); and the Onontcharonon, (along the South Nation River) (Joan Holmes & Associates 1993; Morrison 2005; Pilon 2005). However, little archaeological work has been undertaken of contact period Algonquians (Pilon 2005).

Starting in the 1630s and continuing into the 1700s, European disease spread among the Algonquian groups along the Ottawa River, bringing widespread death (Trigger 1986:230). Additionally, up to 1650 warfare and raiding into the lower Ottawa Valley by the Five Nation Iroquois forced the various Algonquin groups from the area (Morrison 2005:26). By 1701 the Iroquois had been driven from most of southern Ontario and the Ottawa Valley was occupied by the Algonquin Nation (Morrison 2005:27–28).

A traditional lifeway was continued by many of the Algonquian groups in the lower Ottawa Valley above Montreal through to the influx of European settlement in the late 1700s and early 1800s. This included bands noted to be living along the Gatineau River and other rivers flowing into the Ottawa. These traditional bands maintained a seasonal round focused on harvesting activities into the 1800s when development pressures and assimilation policies implemented by the colonial government saw Algonquian lands taken up, albeit under increasing protest and without consideration for native claims, for settlement and industry.

### 4.2.4 Post-Contact Period

March Township was first surveyed in 1820, although settlers began arriving in 1819. The township acquired its name at a dinner party held in the Village of Richmond in Goulbourn Township, on 27 August 1819. In attendance was the Governor General of British North America, Charles Lennox, Duke of Richmond, who passed away the following day from rabies. The new township that was laid out fronting on the Ottawa River was named after the Duke's son, Charles Gordon-Lennox, Earl of March (Bond 1968).

The township is bounded on the northeast by the Ottawa River, the east by Nepean Township, the southeast by Goulbourn Township, the southwest by Huntley Township, and the northwest by Torbolton Township. March Township was originally part of the District of Johnstown, in 1822 it became part of the District of Bathurst and was incorporated into Carleton County in the 1840s. The 27,993 acres were laid out in seven concessions 7/8 of a mile wide. Only the first two concessions are full concessions, as the others are all broken by the line of Nepean Township or the Ottawa River (Belden 1879).

Settlement in March Township began in 1819 when Colonel Lloyd, a veteran of the British Army against Napoleon in Egypt in 1802, and other half pay officers from the Napoleonic wars were influenced to settle along the Ottawa River rather than in the military settlements of Richmond or Perth. Among the first settlers were Lieutenant Thomas Read, Captain Weatherby, and Captain Benjamin Street of the Royal Navy, and Captain John B. Monk of the army. Free land grants were awarded to discharged military as follows: privates 100 acres, sergeants 200 acres, army lieutenants

500 acres, Royal Navy lieutenants and army captains 800 acres, and Royal Navy captains 1,200 acres. Since the township was not officially surveyed until 1820, many of the new settler's were located on the wrong lots, and some had built houses on other's property, luckily these mishaps were solved amicably (Belden 1879).

It was not until 1820 that civilians, who were awarded 100-acre half lots, arrived in March Township. Unlike other townships, March did not provide provisions as to the amount of land that needed to be cleared, the only stipulation was that it be settled. Nor were there requirements for the particular style of house to be built upon the land. Settlers were also given a kit of tools consisting of necessary equipment and supplies including a blanket, axe, hand saw, spade, shovel, pickaxe, scythe, camp kettle, 12 lbs of nails, and 12 panes of glass. Every retired soldier further received one year of rations (Belden 1879).

One civilian of note who settled on the Ottawa River alongside the army and Royal Navy officers was Hamnett Kirkes Pinhey, a civilian merchant from Plymouth, England. Pinhey won distinction during the Napoleonic Wars by getting messages through the French blockade, which later earned him a grant of 1,000 acres along the Ottawa River (Burns et al. 1972). With his wife Mary Ann, he settled on Lot 23 of Concessions 6 and 7. With his great wealth he constructed an estate which he named Horaceville, after his son. In 1823, Pinhey built the first grist and sawmills in the township on his land, followed in 1824-1826 by financing the construction St. Mary's, the first Anglican Church, on his land (Burns et al. 1972). For his service to the community, the government supplemented Pinhey's land grant with another 1,000 acres. With two mills and a church, the Pinhey estate quickly became an early focus for the community and Pinhey emerged as a community leader, shown by the fact that he was a member of the Legislative Council of Upper Canada, and Township Reeve from 1850-1855 (Belden 1879).

While the riverfront was settled by officers, the interior of the township was settled between the 1820s and 1840s mainly by Irish farmers, tradesmen, and lower ranking soldiers. In many cases these settlers received the best arable land in the township, as the soils closer to the river were very shallow (Burns et al. 1972). Belden noted that March Township was the poorest in Carleton County in terms of soils, with many areas of exposed bedrock, although there were pockets of good areas with a large number of excellent farms (Belden 1879). The first census of the township was undertaken in 1823 by the township clerk Henry Edward, who lived on Lot 22 Concession 4, and enumerated 49 families, a total of 207 people, living within the township (Belden 1879; Walker and Walker 1968).

During the early settlement of the township the only semblance of a village appeared in the south at what became known as March Corners, with its centre at Lots 10 and 11 of Concession 3 and 4. This hamlet was at the centre of six different roads, and by 1879 had a post office, two general stores, a blacksmith and wagon shop, an orange hall, and the only hotel in the township (Belden 1879:xlvi). The hamlet was also known as South March; in various directories, it is described as a post village situated on Lot 11 Concession 3, located 14 miles from Ottawa. In 1876, it is described as having one church and approximately 100 inhabitants (Woodburn 1876).

Free land grants in March Township were discontinued in 1824, however, many Irish immigrants continued arriving throughout the 1820s and 1830s (St. Isidore Parish 1987). The early Irish Catholic settlers were visited by missionaries from Kingston, Richmond, and Perth. By 1836, there were enough Catholic families to build a log chapel that measured 38' x 23'. It was officially blessed as a Mission of St. Patrick Fallowfield in 1840 by Bishop Ignace Bourget of Montreal. The church was enlarged in 1850 and used until the present church was built in 1887 on two acres land donated by John Lahey on part of Lot 14 Concession 4. The parish was usually referred to the Mission of March, but in 1883 Archbishop Joseph-Thomas *Duhamel* of Ottawa called it St. Isidore (St. Isidore Parish 1987).

In 1837, General Lloyd (previously Colonel) initiated action to construct a second Anglican church near the small hamlet of South March. Funds were raised by the community and land donated by John Armstrong and O. Riddell on part of Lot 10, Concession 4. By 1840, St. John's church was completed, and shortly after was visited by John Strachan the Anglican Bishop of Toronto. This church eventually preceded that of St. Mary's and still stands today (Walker and Walker 1968).

For numerous years in the early development of the township there were not enough children of school age to necessitate the construction of a schoolhouse. When the need arose, either people were too scattered or too poor to require a school. In 1827, there is reference to a school opened in the home of Mrs. Thomas Read to educate the children of the wealthier families in the township (Burns et al. 1972). Sometime later the first hewed log school building was erected on the land of John G. Street, the son of Captain Street, on his land on Lot 19, Concession 7. For the first two years that the school was open, Street paid the schoolteacher himself. The first public school erected in the interior of the township was on John Armstrong's land on Lot 11, Concession 3. The first schoolteacher was John Younghusband, who lived on Lot 12, Concession 4 (Belden 1879). By 1863, there were 6 log schools in the township with a total of 155 students in attendance (Walker and Walker 1968).

The first post office was established on Lt. Thomas Read's riverfront property sometime prior to 1825. Mail from Hull took as long as four days to arrive. There were no roads to the post office so residents canoed, walked, or went by horseback to retrieve their mail. In one instance, a man named Henry MacLaren drowned while paddling his canoe to receive a letter from his mother in Scotland. By 1825, settlers near March Corners petitioned for a post office, but it was not granted at the time, consequently Jeremiah Goodman was appointed courier to travel weekly between March Corners and the post office on Read's land to deposit and collect mail. By 1848, a post office opened in March Corners with Goodman as postmaster. By 1864, a post office had opened in the hamlet of Dunrobin north of Constance Lake, with Henry Younghusband as the postmaster (Burns et al. 1972). In 1870, the post office on Thomas Read's property burnt down, and was relocated slightly to the south on Lot 20 with W. H. Berry as postmaster. By 1879, this post office was receiving tri-weekly mail, while the post office at March Corners had become more prominent and was receiving daily mail (Belden 1879). By the 1880s, there were three additional post offices established at Marchurst, Malwood, and Harwood Plains (Burns et al. 1972).

By 1842, *Smith's Canadian Gazetteer* noted a significant increase in population to 831 inhabitants (Burns et al. 1972). By 1846, the township produced 6,800 bushels of wheat, 8,900 bushels of oats, 18,700 bushels of potatoes, 700 lbs of butter, and 2,300 lbs of wool. By this time a second sawmill had opened, run by Mr. Headley on Lot 18 Concession 4, while there was still only one gristmill located on Pinhey's land.

March Township reached its boom period in the 1850s and 60s (Burns et al. 1972). In 1851, there were 1,125 inhabitants in the township. There were 8 stone houses, 1 frame house, 88 log cabins, and 70 shanties (Bond 1968). There were 140 farmers actively involved in agriculture on their own land and approximately 70-80 farm labourers. The township had three blacksmiths, four shoemakers, four carpenters, two tailors, two merchants, and one lumber merchant (Burns et al. 1972). By 1861, the population had grown to 1,454 living in 10 stone houses, 3 frame houses, and 197 log cabins (Bond 1968). A total of 153 farmers farmed 21,200 acres of land. Oats were the dominant crop yielding 31,000 bushels, but the dependence on the potato is seen by the 243 acres of potatoes planted that yielded 25,000 bushels (the surveyor noted this was a low yield for the year due to the prevalence of rot). There was growth within the trades as the township now had a total of five blacksmiths, one harness maker, four inn keepers, seven carpenters, six shoemakers, four tanners (all at McMurtry's tannery on Lot 11, Concession 2), one tailor, three weavers, and one

wagon maker (Burns et al. 1972). Directories from this period reflect this prosperity in their detailed returns (Mitchell and Co 1864).

In the summer of 1870, a great fire passed through Carleton County and destroyed much of March Township, although March Corners and Horaceville escaped the flames. Crops, homes, and livestock were burned, though most inhabitants took refuge in rivers and wells. The fire significantly changed the composition of the land as it cleared trees and soil was lost from erosion, altering the drainage system. Swampy areas had dried out and turned into good land for agriculture (Burns et al. 1972).

The first railway to pass through the township was lumber and railway baron John Rudolphus Booth's Ottawa, Arnprior, and Renfrew line in 1888. This line eventually connected to the Canada Atlantic Railway which connected Ottawa to Vermont and facilitated transporting lumber from the interior of Ontario to markets in the United States. In 1904, this line was bought by the Grand Trunk Railway and eventually the CNR line. In 1910-1914 William Mackenzie and Donald Mann's Canadian Northern railway was laid through the township. It is now a part of CNR's main line linking Ontario to the West (Burns et al. 1972: 30).

#### 4.2.5 Study Area Specific History

On June 12, 1824, the patent for all 200 acres of Lot 13, Concession 4 was granted to Edward Sands Bradley, the son of Captain William Brown Bradley (OLR:Ottawa-Carleton (04), March, Book 3). Captain Bradley commanded the 104th Regiment of Foot during the War of 1812, renowned for leading his company on an unprecedented 52-day overland winter march from Fredericton, New Brunswick, to Kingston, Ontario in 1813 to reinforce the British army in Upper Canada against the advancing Americans (Prytula 2015).

In 1825, Edward sold the lot to William Montgomery. That same year, Montgomery sold the north half of Lot 13 to George Morgan and the south half was sold to Dominick Burk (OLR:Ottawa-Carleton (04), March, Book 3). The property history is henceforth divided into the northern and southern halves associated with the W. Mogan Site (BiFv-26) and Edey/Davis Sites (BiFx-25) respectively.

#### **North Half of Lot 13, Concession 4 (W. Mogan Site [BiFv-26])**

When George Morgan acquired the north half of Lot 13, Concession 4, from Montgomery in 1825 he already had a connection to the area as his older brother, Thomas, was granted the south half of Lot 13 Concession 3, located across the concession road to the west. Later in 1828, George acquired more land in the area when he received the patent for the north half of Lot 13 Concession 3 (OLR:Ottawa-Carleton (04), March, Book 3) – also to the west, across the concession road, where he build his home and resided.

The Morgan brothers were Anglicans of Irish decent (Statistics Canada 1851) and worked as shipwrights in England. At first, Thomas was the only one to occupy the land while George worked as a carpenter in Hull, England which may account for the land patented being issued to George four years after Thomas' land grant (Senior Citizen's Club of March Township 1974). Both George and Thomas Morgan are listed on an 1843 document having contributed 162 pounds 10 shillings and 145 pounds respectively for levies for road work (Younghusband 1843). These sums are quite high compared to many of the other ones listed, perhaps suggesting a certain degree of affluence.

In 1853, George conveyed all his property (north half of Lot 13, Concessions 3 and 4) to John Armstrong et. al., and in 1856 it was sold by John Armstrong et al. back to George Morgan (OLR:Ottawa-Carleton (04), March, Book 3). The 1863 Walling map shows George Morgan as the

owner of both the north halves of Lot 13, Concessions 3 and 4, but with a structure on his property on Concession 3 (outside the current study area) (Map 6). George is listed as a farmer on the 1851 census with his wife Maria (also born in Ireland) and children John and William. The census notes that they were inhabiting a one storey log structure at the time (Statistics Canada 1851). Maria is not listed in the 1861 census, but George is not listed as widowed (Statistics Canada 1861). There is, however, a Maria Morgan of the same age listed on the 1861 Goulburn census as a non-family member resident of the household of William Healy. The Morgan home is a log structure and noted as having two storeys in 1861, and two additional children (Maria and Emma) are listed. Another non-family member – an Irish carpenter named John Shone – is listed as a resident and the head of household.

On the 1871 census, George is again listed as married and living with his daughters Maria and Emma, but his wife Maria is not listed. In Schedule 3 of the same census, he is listed as owning 200 acres of land, two dwelling houses, three barns/stables, one carriage/sleigh, three cars/wagons/sleds, two ploughs/cultivators, a horse rake, a threshing machine, and a fanning mill. Schedule 4 confirms his occupation of Lot 13 Concession 3 as owner (outside of the current study area). On the 1881 census, he is listed as living alone at the age of 85 (Statistics Canada 1881). He died in 1884 at the age of 88 of bronchial pneumonia (Ancestry. com 2010).

In 1870, George sold his property on Lot 13, Concession 4 to his son William (OLR:Ottawa-Carleton (04), March, Book 3). The 1871 census indicates that William Morgan and his family resided at Lot 13, Concession 4. William was married to Frances Morgan and had six children – Eli, Robert, Margaret, Maria, Mary, and Fleming (Statistics Canada 1871, 1881, 1891). The 1879 Belden map shows William Morgan as the owner of Lot 13 Concession 4, living in a structure fronting the concession road, well aligned with the W. Morgan Site location (Map 6). The 1885 directory, however, notes William Morgan's address as Lot 13 Concession 3, indicating he had taken over his father's house following his death (Union Publishing 1885). In 1888, William deeded the 50 acres of the south half of the north half of Lot 13, Concession 4 to his son Eli, and in 1896 he deeded 40 acres of the front part of the north half of that lot to his son Robert, the remaining 10 acres to Eli. The 1891 lists Eli Morgan as a single farmer and Robert is still listed as living with his parents. The property stayed in the Morgan family until the north half was sold in 1966 and the remainder in the 1990s (OLR:Ottawa-Carleton (04), March, Book 3).

### **South Half of Lot 13, Concession 4 (Edey/Davis Sites [BiFx-25])**

Although Dominick Burk acquired the south half of Lot 13, Concession 4 in 1825, the next entry for the south half of Lot 13 is for an 1873 sale from Elizabeth Edey to Joseph Davis (OLR:Ottawa-Carleton (04), March, Book 3). While it is unclear when the Edey's acquired the property, a "Edy T. H" (tenant house), is shown on the 1863 Walling map (Map 4) near the road and adjacent to Shirley's Brooke. Although no Elizabeth Edey could be located living in the March Township in census records, there was an Elizabeth Edey that lived in Huntley, an adjoining community less than 10 km southwest of March with her husband Moses and their seven kids (Statistics Canada 1861). Given the census, land registry, and status of the structure as a tenant house, it is possible the Edey family arrived as tenant farmers circa 1861-1863 (after the census but before the Walling survey), then purchased the property sometime between 1863 and the sale in 1873 to Joseph Davis.

Joseph Davis, who acquired the south half of Lot 13 in 1873, is depicted on the 1879 Belden map as residing in a structure on the concession road at Shirley's Brooke, possibly the same structure from the Edey occupation seen on the 1863 map (Map 6). The 1871 census records Joseph, a 28-year-old Irish farmer, and his wife Frances, 26, as already residing in March with their two young children Isaac and Frances, who had been born that same year. This is the same location as the

Edey/Davis Site (BiFx-27). This lot stayed in the Davis family, who operated a farm there until the early 1990s (OLR:Ottawa-Carleton (04), March, Book 3).

### 4.3 Archaeological Context

#### 4.3.1 Current Conditions

The Stage 3 assessments were undertaken along the western border of the development area of 1020 and 1070 March Road, Part Lot 13, Concession 4, in the Geographic Township of March, City of Ottawa, Ontario, legally described as PINs 04527-0071, 04527-0074, 04527-0075. Both are located near March Road.

The W. Morgan site is the northernmost of the two sites excavated. It is within an agricultural field (Figure 1) that, at the time of assessment, was bordered to the west and south by an active construction staging and stockpiling area (Figure 2 to Figure 7) for road construction not associated with the development. The area to the west had been previously disturbed by the presence of a gravel parking lot as shown in aerial imagery (Map 5). The disturbances, in combination in decreasing artifact yields, served to delineate the south and western expansion of the assessment area. To the north is existing residential development and to the east is additional agricultural land within the development area.

The Edey/Davis Site is the southernmost of the two sites and spans across agricultural fields (ploughed and fallow) (Figure 8) into a forested area (Figure 9) (Map 3). Is bordered to the west by a ditch and March Road (Figure 10). The southern part of the site extends from ploughed farm field into the wooded area (Figure 11) which encompasses the remnants of the Davis house (herein referred to as the house mound), which was removed in the 1990s. The northern part of the site ends to the edge of the forested area where a recent parking area divides the forest from the adjacent fallow field (Figure 12). Piled on top of the house mound was a modern refuse pile which included large timbers, concrete blocks, and rubble (Figure 13, Figure 14). To the east is additional agricultural land within the development area.

#### 4.3.2 Physiography

The study area lies within the Ottawa Valley Clay Plains. The region is characterized by poorly drained topography of clay plains interrupted by ridges of rock or sand that offer moderately better drainage. This topography was influenced by the post glacial sequence Champlain Sea (ca. 10,500 to 8,000 B.C.) that deposited these clay soils and were subsequently covered by sand deposits from the emerging freshwater drainage. Some of these sands were eroded to the underlying clay deposits by later channels of the developing Ottawa River. The sections to the north and south of the Ottawa River are characteristically different. On the Ontario side there is a gradual slope, although there are also some steep scarps (Chapman and Putnam 2007:205–208).

The study area consists entirely of Brandon Soils. Brandon series soils consist of a poorly draining Orthic Humic Gleysol non-stony silty clay loam on a nearly level surface. These soils are generally very dark greyish brown to very dark grey in colour and have subangular blocky to granular structure. Subsoil is typically dark grey with prominent yellowish-brown mottling (Schut and Wilson 1987:37).

The surficial geology of the study area is massive, well laminated clay derived from Champlain Sea offshore marine deposits. These are typically clay, silty clay and silt, commonly calcareous and fossiliferous; locally overlain by thin sands. Upper parts are generally mottled or laminated reddish brown and bluish grey and may contain lenses and pockets of sand, but at depth the clay is uniform and blue grey.

### 4.3.3 Previous Archaeological Assessments

The Stage 1 assessment of the development area was completed as a component of a larger assessment of the overall Kanata North Urban Expansion Area on Part Lots 11, 12, 13, and 14 Concession 3 and Part Lots 12 and 13 Concession 4 (Paterson Group 2013). The Stage 1 background assessment concluded that, based on criteria outlined in the MHSTCI's *Standards and Guidelines for Consultant Archaeologists* (Section 1.3, 2011), the study area had both pre-contact Indigenous as well as historical Euro-Canadian archaeological potential.

The Stage 2 archaeological assessment of the development area (Matrix Heritage 2021a) involved a pedestrian survey at 5 m intervals of the area where ploughing was possible. Subsurface testing occurred in areas that could not be ploughed such as woodlots, which consisted of hand excavated test pits at 5 m intervals. The test pit survey resulted in no positive test pits. This investigation resulted in two distinct artifact scatters of historical material that represent the remains of two historical farmsteads occupied in the mid to late 19<sup>th</sup> century, the focus of this report. These sites have been registered with the MHSTCI as the Edey/Davis Site (BiFx-27) and The W. Morgan Site (BiFx-28). It was recommended that both sites be subject to Stage 3 archaeological assessments to further understand the occupational content, extent, and the composition of the identified artifact scatters.

Archaeological work in the region has primarily consisted of cultural resource management studies related to specific properties or development projects.

On parcels adjacent to the study area, Paterson Group undertook a Stage 2 assessment to the immediate southeast at 936 March Road on Part Lot 12 Concession 4 (Paterson Group 2020a). This resulted in the discovery of two Euro-Canadian farmstead sites: the Armstrong Site (BiFx-25) and the Younghusband Site (BiFx-26), both of which were subject to Stage 3 (Paterson Group 2020b, 2020c) and Stage 4 assessments (Paterson Group 2020d, 2021). A Stage 1 and 2 assessment was completed for 910 March Road (Paterson Group 2020e), located immediately south of 936 March Road on Part Lots 11 and 12, Concession 4. This property was revealed to be largely disturbed. Across March Road, Paterson Group conducted a Stage 2 archaeological assessment of 1075 March Road on Part Lot 14 Concession 3, which identified two Euro-Canadian farmsteads: the Morgan Site (BiFx-23) and the Lahey Site (BiFx-24). A Stage 3 assessment was undertaken for the Morgan Site and it was determined to have no further CHVI (Paterson Group 2020f). A Stage 3 assessment and Stage 4 mitigation was undertaken at the Lahey Site (Matrix Heritage 2021b; Paterson Group 2020f). Paterson Group also completed a Stage 1 assessment of the March Road Sanitary Trunk Sewer, which includes portions of Lots 10 and 11, Concession 3 and Lots 9 and 10, Concession 4 (Paterson Group 2018). This corridor study area was determined to be entirely disturbed.

Other nearby archaeological assessments include a Stage 1 and 2 assessment of Part Lot 11 Concession 4 (Adams 2004), Stage 1 and 2 Archaeological Assessment of Morgan's Creek Subdivision, located at 760 March Road, Part Lot 10, Concession 4 (Adams 2000a; Golder Associates 2011), a Stage 3 assessment of a lime Kiln (BiFx-5) (Adams 2000b), a Stage 1 to 3 assessment of Part Lot 17 Concession 3 (Adams 2009b), a Stage 1 to 3 for the Richardson Ridge Residential Development (Jackson 2009a, 2009b), a Stage 1 and 2 Archaeological Assessment of 30 Richardson Side Road (Golder Associates 2011), a Stage 1 to 3 assessment for the Kanata West Business Park (Adams 2009a), and a Stage 1 Archaeological Assessment of Part Lot 20, Concession IV (Hember 2009).

#### 4.3.4 Registered Archaeological Sites and Commemorative Plaques

A search of the Ontario Archaeological Sites Database indicated the South March Lime Kiln Site (BiFx-5) is located directly to the south of the study areas on Lot 11 Concession 3. To the west of the study area, the Morgan (BiFx-23) and Lahey (BiFx-24) sites are on Lots 13 and 14 of Concession 3. The Morgan site is a late 19<sup>th</sup>-20<sup>th</sup> century historic site with no further cultural value following Stage 3 assessment (Paterson Group 2020b), while the Lahey site is a locally significant historic site that was subject to Stage 4 mitigation (Paterson Group, 2021). As for the Armstrong (BiFx-25) and Younghusband Sites (BiFx-26) they are located to the southeast of the study area on Lot 12 Concession 4 and both sites consist of 19<sup>th</sup> century Euro-Canadian homesteads.

No commemorative plaques or monuments are in the vicinity of the subject property; however, approximately 6 km to the southwest is the historical plaque for Christ Church built in 1838 in neighbouring Huntley Township that was used by Huntley and March parishes until 1853. The historical plaque for Pinhey's Point Historic Site is located approximately 8 km to the northeast and commemorates Hamnett Kirkes Pinhey, one of the first settlers of March Township.

There are also several listed or designated heritage buildings in the immediate vicinity. Examples within 1 km of the site area include a brick farmhouse at 1135 March Road constructed ca. 1886 (the manse affiliated with the St. Isidore Catholic Church), two Ontario Cottage type houses constructed ca. 1870 and 1890 at 1210 and 1126 March Road respectively and a vernacular type log cabin constructed ca. 1870 at 9 Campbell Reid Court (City of Ottawa 2021).

#### 4.4 Archaeological Potential

Based on the Archaeological Resource Potential Map, the development area has archaeological potential (Archaeological Services Inc. and Geomatics International Inc. 1999). Potential for pre-contact Indigenous sites is based on physiographic variables that include distance from the nearest source of water, the nature of the nearest source/body of water, distinguishing features in the landscape (e.g., ridges, knolls, eskers, wetlands), the types of soils found within the area of assessment, and resource availability. The study area consists of some well-draining St. Thomas soils; and the Shirley's Brook tributary is located within the study area. Based on current knowledge of the pre-contact Indigenous archaeology of the Ottawa Valley, there is potential for pre-contact Indigenous archaeological sites in this area.

Potential for historical Euro-Canadian sites is based on proximity to historical transportation routes, historical community buildings such as schools, churches, and businesses, and any known archaeological or culturally significant sites. The development area exhibits high potential for historical period archaeological sites as there are several historical structures located within the study area. Based on the 1863 Walling map there is a structure located in the south section of the property, owned by Edy T.H. and another owned by G. Morgan in the northwest corner of the property. On the later Belden map of 1879, two other historic structures can be observed within the study area. The first is located in the south of the property and is owned by Joseph Davis, while another structure owned by W.M. Morgan can be seen in the northwest corner. The property was granted by the Crown as early as 1824 while also being transected roughly North to South by a railway.

## 5.0 Field Methods

The Stage 3 assessments involved the controlled surface pickup (CSP) and mapping of the surface artifact distributions at both the Edey/Davis Site (BiFx-27) and the W. Morgan Site (BiFx-28). At the time of the CSP, the site area had been recently ploughed, adequately weathered by recent heavy rainfall, and the fields exhibited some new growth, but surface visibility was at least 80% as per Section 3.2.1 Standard 1 (MHSTCI 2011). The CSP was undertaken by walking the sites at 1 m intervals and flagging find spots (Map 3 and 5) (Figure 8, Figure 15 to Figure 18). During the controlled surface pickup all artifact locations were recorded using a Bad Elf Surveyor GPS with DGPS enabled paired to an iPad with ArcGIS FieldMap. Average accuracy at the time of survey was approximately 1 m horizontal. (Standard 2, Section 3.2.1). Diagnostic or formal artifact types were all collected, bagged, and labelled by find spot as per Standard 5 Section 3.2.1, as was a collection of non-diagnostics (Standard 6 Section 3.2.1).

### **Edey/Davis Site (BiFx-27)**

As per the Stage 2 recommendations for the Edey/Davis Site (BiFx-27), as it was not clearly evident that the site would eventually proceed to Stage 4, the Stage 3 grid was laid out in the form of 1 x 1 m excavation units on the full 5 m grid as per Standard 1, Section 3.2.3 (MHSTCI 2011). However, test unit excavation commenced on 10 m intervals and with the plan to narrow to 5 m until it became evident whether to proceed to Stage 4 as per Section 3.3.3 of the Archaeology of Rural Historical Farmsteads (MHSTCI 2014). Narrowing to 5 m intervals was not required as it became clearly evident on the 10 m grid, with partial infill unit excavation, that the site would not require Stage 4 mitigation of development impact. Accordingly, the Stage 3 assessment of the Edey/Davis Site (BiFx-27) involved the excavation of 44 1 x 1 meter units across a 10-meter grid (Section 3.2.3, Table 3.1, Standard 3) (Map 3) (Figure 19-Figure 23). Infill unit excavation stopped at 12 units (27%) as the combined historical research, stratigraphic data, and assemblage from the 10 m grid and the off-grid units excavated clearly demonstrated the ongoing use of the site had impacted the context of the site and a Stage 4 mitigation was not required. Therefore, as per Section 3.3.3 of the Archaeology of Rural Historical Farmsteads (MHSTCI 2014), excavation was stopped when sufficient data had been gained from all areas of the site.

The limits of the Edey/Davis (BiFx-27) Stage 3 area were determined through repetitive decreasing and/or low yield units on the peripheries (Map 3). Unit yield categories for determining “low” yield units and thereby the limit of excavations were initially determined with field tallies of artifacts. To lend further rigour to the process, ESRI’s ArcMap Pro was employed in the post-excavation analysis to empirically determine quantitative categories of artifact yields using Jenks Natural Breaks classification method with five classes (Table 1 and Map 3). This helped empirically determine the extent of the sites proper versus scattered artifacts around the periphery created from years of agricultural ploughing. Expansion of the Stage 3 10 m grid was considered complete when tallies along the edge of testing entered the low to very low categories. The extent of the grid was expanded southward beyond initial low yield units to encompass the majority of the Stage 2 and Stage 3 CSP find spots. Find spots beyond the extent of the 10 m testing grid in the south are plough scatter not indicative of the extent of the site proper.

Anomalies in grid expansion include unit 800E 450N, which is mapped as high yield at 67 artifacts. However, that tally includes 29 wire nails along with other modern items, making the historical item tally only 25. In the northwest, deep disturbances from ditching and a parking area adjacent to March Road impeded expansion on the 10 m grid into that corner.

<b>Artifact Quantity</b>	<b>No. of Test Units</b>
Very Low (0-20)	20
Low (21-49)	6
Medium (50-109)	10
High (110-221)	10
Very high (222-402)	10

**Table 1: Artifact quantities by the test unit at the Edey/Davis Site.**

As per the Stage 2 recommendations for the W. Morgan Site (BiFx-28) (Matrix Heritage 2021), as it was not clearly evident that the site would eventually proceed to Stage 4, the Stage 3 grid was laid out in the form of 1 x 1 m excavation units on the full 5 m grid as per Standard 1, Section 3.2.3 (MHSTCI 2011). However, test unit excavation commenced on 10 m intervals and was planned to narrow until it became evident whether to proceed to Stage 4 as per Section 3.3.3 of the Archaeology of Rural Historical Farmsteads (MHSTCHI 2014). Accordingly, the Stage 3 assessment of the W. Morgan Site (BiFx-28) commenced with the excavation of 1 x 1 meter units at 10-meter intervals (Section 3.2.3, Table 3.1, Standard 3) (Map 5) with the plan to narrow to a 5 m grid and complete infill as required (Figure 24-Figure 26). This strategy was used to determine the nature and chronology of the artifacts and the extent of the site. Per unit artifact yields from the site on the 10 m grid were generally low on the initial 10 m grid and therefore it was not evident whether the site would proceed to Stage 4. Accordingly, additional 1 x 1 meter units were then dug to fill in to complete the 5-meter grid for a total of 24 on-grid units. An additional six infill units (25% of the on-grid total) were excavated to examine areas of interest within the site, with the goal of better documenting artifact concentrations, drop-offs, increasing the sample size to better determine the nature and chronology of the site, and to delineate the extent of the site (Section 3.2.3, Table 3, Standard 2) (MHSTCI 2011).

The limits of the W. Morgan Site (BiFx-28) Stage 3 area were determined in the south and west by the presence of deep disturbances, and otherwise through repetitive decreasing and/or low yield units on the peripheries (Map 6). Unit yield categories for determining “low” yield units and thereby the limit of excavations were initially determined with field tallies of artifacts. To lend further rigour to the process, ESRI’s ArcMap Pro was employed in the post-excavation analysis to empirically determine quantitative categories of artifact yields using Jenks Natural Breaks classification method with four classes (Table 2 and Map 6). This helped empirically determine the extent of the sites proper versus scattered artifacts around the periphery created from years of agricultural ploughing. Expansion of the Stage 3 grid was considered complete when tallies along the edge of testing entered the low category. Only four classes were used for the W. Morgan Site versus the six at the Edey/Davis Site as the artifact assemblage of the former is much smaller (totalling 1,013 artifacts from the W. Morgan Site in comparison to 6,460 artifacts from the Edey/Davis Site), and fewer units were excavated.

<b>Historic Artifact Quantity</b>	<b>No. of Test Units</b>
Very Low (0-11)	10
Low (12-37)	10
Medium (38-64)	7
High (65-111)	3

**Table 2: Artifact quantities by the test unit at the W. Morgan Site.**

No cultural features were encountered at either site and all test units were hand excavated to a depth of 5 cm into subsoil. All soil was screened using 6 mm mesh. Each unit was recorded on iPads using a standardized digital context form in a FileMaker database. Where archaeologically relevant, scaled profile drawings were recorded in Microsoft OneNote on iPads. All recovered artifacts were collected,

and their provenience recorded. All artifacts were returned to Matrix's lab facility for washing, sorting, inventory, analysis, and storage. All excavated units were backfilled upon completion.

Two site datums were established at each site: a fixed point within the archaeological site and a permanent datum (wooden stake) off site. UTM Zone 18N coordinates were determined using a Trimble Catalyst GNSS receiver with an Android tablet interfaced with ArcGIS Field Map. Average accuracy during the survey on the morning of September 20<sup>th</sup>, 2021 was approximately 2 cm with clear conditions. (Standard 3 Section 3.2 (MHSTCI 2011)). The excavation grid was established with a Nikon DTM-322 total station and all excavation units and site features were total station surveyed. All survey data is compiled into ArcGIS and every survey point has a UTM Zone 18T NAD 83 coordinate. Site coordinates are listed in Table 3.

<b>Location</b>	<b>W. Morgan Site</b>	<b>Edey/Davis Site</b>
Datum 1	425913E 5024100N	426104E 5023893N
Datum 2	425897E 5024087N	426068E 5023858N
North	425914E 5024108N	426070E 5023930N
East	425929E 5024098N	426121E 5023891N
South	425913E 5024080N	426083E 5023867N
West	425896E 5024095N	426043E 5023894N
Centre	425912E 5024096N	426083E 5023896N
Elevation	83 m	78 m

**Table 3: W. Morgan and Edey/Davis Site Coordinates (UTM 18N NAD 83)**

The provenience system used for this project is based on the Stage 3 Matrix Heritage project number (MH1037), plus the grid coordinates of the excavation unit, followed by lot number. If no lot number is noted in the provenience, it indicates that a single stratum was present over subsoil. Thus, the provenience of an artifact from Lot 1 in unit 300E 500N would be recorded as MH1037 300E 500N-1. The site grids were differentiated using separate coordinate origins with W. Morgan being based around 600E 300N and Edey/Davis around 800E 400N

Photographs were taken during fieldwork to document the current land conditions (see Map 3 and 5 for photo locations by figure number) as per Standard 1.a., Section 7.8.6 (MHSTCI 2011). Additionally, a representative sample of all categories of diagnostic artifacts were photographed (Section 7.5.11, Standards 1-2). Photo catalogue, artifact inventory, map inventory, and daily field notes (including sketch maps drawn in the field) are listed in Appendix A, B, C, and D.

Field work was carried out over 16 days on September 20, 21, 24, 27-30 and October 1, 4-8, and 12-14 2021. Weather conditions ranged from sunny to overcast with a couple days of intermittent light rain that did not inhibit excavations or artifact recovery. Temperatures ranged from 8-25° Celsius. Permission to access the property was provided by Cavanagh.

## 6.0 Record of Finds

All artifacts from the Stage 3 Archaeological Assessment are contained in three banker's boxes held at Matrix Heritage's lab facility for long term storage. All artifact dates are sourced from the Parks Canada Archaeological Resources Database (Parks Canada 2012) unless otherwise noted. Artifact inventory, map inventory, and daily field notes (including sketch maps drawn in the field) are listed in Appendix A, B, C, and D.

### 6.1 Edey/Davis Site (BiFx-27)

#### 6.1.1 Controlled Surface Pickup

A total of 184 artifacts (from 41 findspots) were collected during the Stage 3 CSP, which was performed to establish and refine the limits of the site found in the Stage 2 assessment (Map 3). Findspots cover an area measuring approximately 71 x 55 m. This Stage 3 CSP artifact distribution is different from the Stage 2 pedestrian find area (Map 3). It spreads more to the west and north with few artifacts recovered within the Stage 2 area, in the central portion of the overall spread. Reploughing of the field prior to the CSP exposed a broader scatter, but it appears, as was later confirmed by hand excavation, that artifact densities in the field are low and therefore the Stage 2 collection gathered almost all artifacts within that area, hence nothing new being ploughed up.

Most of the artifacts found during the CSP are related to food service and are domestic in nature. These included porcelain vessel fragments (n=11) that are largely plain with a few sherds are decorated with hand painted designs (n=2) and lithographs (n=1); Refined White Earthenware (RWE) fragments (n=6) that are either undecorated (n=2), transfer printed (n=1) (Figure 27, Figure 28), painted (n=2), or are decorated in an unspecified green moulded edgeware design (n=1); Vitrified White Earthenware (VWE) fragments (n=76) (Figure 29) that are either undecorated (n=49), moulded with various designs (n=5) (Figure 30), or transfer printed (n=10) in various colours including blue, green, black and teal, as well as painted, gilded, and slipped; lastly two fragments of yellowware were also recovered. Other artifacts recovered during this phase of work included pane glass, a pewter button, modern manganese tinted, amber/brown, and green/yellow pop bottle glass, aqua and colourless threaded bottle finish (Figure 31), and modern refuse in the form of unidentified plastic fragments.

#### 6.1.2 Stratigraphy

Stratigraphy across the Edey/Davis Site is variable from field to treed areas. The southern half of the site, in the agricultural field, is characterized by a medium brown silty sandy clay plow zone (20-30 cm) on top of a mottled yellowish red sandy subsoil (Figure 32 and Figure 33). Units in the overgrown section of the site, near and on the mounded remnants of the former residence, were often much deeper, sometimes extending up to 1 m in depth and were composed of several layers including a layer of large rocks and rubble that was part of the house structure (demolished in the 1990s), an occupation layer with an intermixing of modern and historic artifacts, an ash layer with a historic and modern materials, all on top of a light grey compact silty clay subsoil (Figure 34-Figure 37). These deeper deposits had a much higher concentration of historic artifacts than units to the south but were still largely intermixed with modern artifacts. To better understand the depositional sequence and confirm that the site generally lacked context owing from ongoing occupation into the 1990s, the correlation of cultural layers from multi-layered units was examined. While some lots within units may not include modern items in all stratigraphic layers, when examining the boarder site formation processes in terms of stratigraphic deposits correlated across the site it becomes evident that all stratigraphic contexts do demonstrate their modern deposition through the presence of modern items. Notably, there is an ash layer overlying subsoil that is found across multiple units

and when examined as a single deposit, not split artificially by archaeological unit, it is notably the earliest cultural layer identified on the site, and the context includes modern items such as wire nails. When interpreting the site based on broader contextual deposits that are spread between units, it is clear that the ongoing use of the site into the 1990s has impacted all areas and archaeological deposits on the site. While the origin of this as layer is not defined, it is speculated, given its 20<sup>th</sup> century origin, that perhaps an older structure (maybe the original homestead), burned sometime after or around 1900. The site was leveled and capped, and a new structure was build on the same location, which was then occupied into the 1990s before being demolished. This theory fits well with the “house mound” stratigraphy (Figure 34 to Figure 36).

### 6.1.3 Features

Perhaps owing to the ongoing use of the site as an active farm into the 1990s, no subsurface cultural features were encountered. A ‘house mound’ was identified in the northwestern part of the site (Figure 38-Figure 40). This feature is the remains of the structure demolished circa 1990, pushed into the basement depression to infill and covered over with large planks and wooden beams (Figure 35 and Figure 41). The mound has some very large sink holes visible throughout and the surface is very uneven.

### 6.1.4 Finds

A total of 6,276 artifacts were collected from the 1x1 m unit excavations at the Edey-Davis Site. A general breakdown of the assemblage by material type is shown in Table 4.

<b>Material</b>	<b>Quantity</b>
Flora	2
Lithic / Minerals	14
Leather and Textiles	17
Fuels and Industrial Mat.	24
Synthetics	55
Mortar/Plaster/Brick	89
Fauna	464
Glass	1353
Ceramic	1753
Metal	2503
<b>Grand Total</b>	<b>6276</b>

**Table 4: Breakdown of the Edey/Davis Site assemblage by material type.**

Most of the finds consist of glass, metal, and ceramic fragments. Ceramics are mostly domestic in origin, including various types of tablewares, as well as coarser utilitarian and kitchen wares. The vast majority of the metal category is represented by mostly wire and cut nails, in addition to other structural hardware. Glass fragments are primary pane glass, modern bottle glass, in addition to a variety of food and household-related bottles and containers. A variety of clay smoking pipe fragments are also represented. There is also an appreciable quantity of faunal material in the assemblage, mainly representative of a range of domesticated mammals, some of which show signs of butchering.

An analysis by functional groups allows for a better understanding of the nature of site (Table 5). As is typical on 19<sup>th</sup> century and later domestic sites, the assemblage is dominated by household and structural items.

a. Faunal

A total of 458 fragments of faunal material were recovered from the Edey/Davis Site. Of these, 430 are identified as mammal bone and teeth, while twenty-eight fragments of bird bone were also recovered. Most of the mammal bone derives from large domesticates typically seen on 19<sup>th</sup>-century farmsteads. Ninety-five fragments show signs of sawing from butchering while sixty-nine fragments are burned or calcined.

Row Labels	Quantity
Transportation Tools & Equipment	3
Arms and Ammunition	11
Furnishing	159
Personal/Societal	170
Tools and Equipment	235
Ecological (Fauna/Flora)	458
Not Classified	808
Food	1775
Structural	2656
<b>Grand Total</b>	<b>6276</b>

**Table 5: Breakdown of the Edey/Davis Site assemblage by functional type.**

b. Household/Domestic

This Household and Domestic category is the second largest represented at the Edey/Davis Site. It is dominated by ceramics (n=1,840) related to eating and food preparation. Ceramic artifacts are particularly useful because they can be readily dated based on the ware type and decoration. It should be cautioned that the time lag effect can impact the efficacy with which ceramics and glass objects can date sites. Research on late 19<sup>th</sup> century domestic sites has shown that ceramic objects often date close to 20 years earlier than the time of an archaeological deposit. These numbers can vary widely depending on factors such as local economies (transportation and distribution networks) and socioeconomic status, which are difficult to quantify, but the potential effect of time lag should nonetheless be acknowledged (Adams 2002:66). Ware types and decorative patterns for the assemblage are summarized in Table 6.

Ceramic forms and function are often difficult to identify because of the fragmentary nature of the sherds; however, the largest category is represented by tableware forms used in the serving and consumption of food and drink. Ware types represented in this category are refined white earthenware (RWE), vitrified white earthenware (VWE), porcelain, pearlware, fine earthenware, and creamware. Identified forms include bowls, plates, jugs/pitchers, mugs, saucers, and teacups, amongst a variety of unidentified flat and hollow wares. Utilitarian storage and kitchen wares are also present in the vitrified white earthenware and coarse earthenware, coarse stoneware, and yellowware categories (Figure 42). These forms include crocks, milk pans, jugs, ewers, and a variety of unidentified vessels.

The most common ware type is VWE (48% or n=727), followed by RWE (20% or n=304). The presence of a larger percentage of VWE is suggestive of a mid to late-19<sup>th</sup> century occupation, as the increase in popularity of vitrified earthenwares occurred over the latter half of the 19<sup>th</sup> century (Miller 1991:10). Decorative types on RWE and VWE in the assemblage are quite similar, with plain sherds representing the bulk of the assemblage (41% for RWE and 70% VWE). It should be noted that these numbers are inflated because of the nature of the data set (sherd count): a vessel count would show a lower proportion of plain decoration. The high proportion of plain vessels in the VWE category relates to the variety of moulded designs that were popular on these wares (Majewski and O'Brien 1987).

Ware Type	Decoration	Sum of Quantity	Date Range	
Coarse Earthenware - Red	Undiagnostic	334		
Coarse Stoneware	Undiagnostic	26		
Creamware	Moulded	1		
	Plain	9	1775-1830	
	Scalloped rim	1		
	Undiagnostic	9		
Fine Earthenware	Rockingham	11	1835-1900	
	Jackfield	4	1740-1800	
	Lustre	3	1790-1830	
	Tin Glaze	1	1700-1800	
	Undiagnostic	2		
Pearlware	Blue	8	1775-1830	
	Early Palette Painted	5	1795-1830	
	Painted unspecified	1	1795-1830	
	Plain	13	1775-1830	
	Scalloped rim	1		
	Undiagnostic	1		
Porcelain unspecified	Encrusted	1		
	Gilt band	1		
	lithograph unidentified	4		
	Moulded	1		
	Plain	16		
	Unspecified Transfer	4		
	Undiagnostic	18		
	Refined White Earthenware	Banded	19	1830-1930
		British views generic	4	1793-1868
		Cable	4	1830-1890
Edged ware unidentified		7	1830-1890	
Even scalloped /impressed		9	1830-1890	
Floral generic sheet		2	1795-1867	
Flown Transfer		8	1844-1880	
Impressed repetitive pattern, no scalloped rim		5	1830-1890	
Late Palette Painted		18	1830-	
Mocha		1	1830-1930	
Moulded		2	1830-	
Painted unspecified		12	1830-	
Pastoral generic		4	1791-1859	
Plain		126	1830-	
Scalloped rim		3		
Solid colour slip field		4	1830-1930	
Sponged		7	1840-1890	
Stamped		6	1840-1890	
Unspecified Transfer		58	1830-	
Willow		2	1790-	
Undiagnostic		4		
Vitrified White Earthenware		Banded	5	1845-
		Cable	2	1845-
		Floral generic sheet	8	1795-1867
		Flown Transfer	15	1844-1880
		Gilt band	1	1870-
		Late Palette Painted	3	
	Moulded	39	1845-	
	Painted unspecified	15		
	Paneled moulded	5	1845-	
	Pastoral generic	2	1791-1859	
	Plain	510	1845-	
	Scalloped rim	7	1845-	
	Solid colour slip field	5	1845-	
	Sponged	2	1840-1890	
	Stamped	3	1840-1890	
	Unspecified Transfer	67	1845-1840-1890	
	Wheat / Ceres	20	1845-	
	Willow	2	1790-	
	Undiagnostic	15		
Yellowware	Banded	1	1827-1930	
	Mocha	1	1827-1930	
	Plain	1	1827-1972	
	Undiagnostic	15		
<b>Grand Total</b>		<b>1524</b>		

**Table 6: Summary of ware types and decorative patterns on ceramics from the Edey/Davis Site.**

Transfer prints are the next most common decorative type (26% for RWE, 13% for VWE) and are present in various colours including purple (Figure 43), brown (Figure 44), black (Figure 45), green/teal (Figure 46), and blue (Figure 47). A variety of patterns and motifs are present, including the ubiquitous Blue Willow, British generic scenes, pastoral scenes, floral scenes, and Flow Blue (Figure 48). Broadly speaking, transfer printed wares were most popular in the years leading up to the mid-19<sup>th</sup> century, with a resurgence in the 1880s (Samford 1997:4).

There are a small number of painted pieces (10% for RWE, 2.5% for VWE) most of which are Late Palette fragments which became popular in the 1830s (Figure 49), although there are a few pieces of Early Palette (Figure 50) (n=5) and blue painted (Figure 51) (n=8) Pearlware in the collection. Moulded sherds are also popular for VWE fragments (8%) and included wheat/cheres designs (Figure 52). Blue edgeware sherds (8% for RWE), are also numerous and can range from the late 18<sup>th</sup> to the late 19<sup>th</sup> century depending on the type of decoration (Figure 53). Finally, sponged, stamped (Figure 54), industrial slipped (9% for RWE, 1.5 % for VWE) (Figure 55) lithographed (Figure 56), and lustre (Figure 57) are present in smaller numbers.

While wear types are commonly VWE and RWE, there are also a few pieces of yellowware (n=18) (1827-1972), creamware (n=20) (1775-1830), pearlware (n=29) (1775-18330), fine red/buff earthenware (n=21) (mostly early 19<sup>th</sup> c.), and porcelain (n=45) (Figure 58, Figure 59).

Most of the remainder of the Household/Domestic group is composed of glass artifacts (n=226). Glass vessels can also be dated based on rapidly changing methods of manufacture in the 19<sup>th</sup> century. They are often a more reliable indicator of the date of a site, because of their short use-life, and consequently shorter time lag, when compared to ceramics. The time lag for glass on late 19<sup>th</sup> century sites has been demonstrated to be in the order of 3-6 years (Adams 2002:66). This said, the majority of glass fragments from archaeological contexts are difficult or impossible to date, given their fragmentation. Where present, bases and finishes (rim/lip area) are the most diagnostic for dating purposes.

The vast majority of glass fragments in the Edey/Davis Site assemblage derive from machine made bottles (n=150) of unidentified function in a variety of colour including yellow, dark olive green, green, blue/green (aqua), and clear. There are also 56 sherds with a distinct purple hue, which is the result of a manganese additive used to decolour glass between the period ca. 1880-1920 (Adams 1994:100). When exposed to sunlight, this manganese additive turns a distinct purple colour (Figure 60). Three threaded finishes, common beginning in the 1890s, and still widely used today (Jones et al. 1989), were recovered (Figure 61). Dating before machine manufacture was common are 78 examples of hand tooled bottle finish fragments, which were manufactured until the 1870s. There are also 20 examples of press moulded glassware fragments (1830-). White opaque milk glass is also present, albeit in a small number (n=3).

The remainder of the Household/Domestic group is comprised of a bone handled fork, an unidentified bone utensil handle which is threaded on the interior, a metal utensil handle, a whole teaspoon as well as fragments of a large serving spoon (Figure 62), and two modern pull tops for cans or bottles, four metal bottle caps for crown closure bottles, a white plastic threaded bottle cap (20<sup>th</sup> c.), a gold plastic cap inscribed with "Deus Pretector Noster" (God is our Protector) (Figure 63), plastic disposable cup fragments, modern foil food wrappers, fragments of a plastic tarp, miscellaneous unidentifiable plastic garbage fragments, and Bakelite pieces. Much of the modern refuse and later items were retained as they demonstrate the ongoing use of the site throughout the stratigraphic deposits on the site.

### c. Personal/Societal

The items in the personal and societal category represent some of the most intriguing artifacts from the Edey/Davis site. Numerous pharmaceutical/toiletry bottles were found, accounting for 16 of the 170 artifacts. Many of these are most likely patent or proprietary “cure-all” medicines which were produced commercially and did not require prescriptions (as opposed medicines prescribed by doctors) (Brighton 2008:142). Many have embossed commercial labels, but most are too fragmentary to identify. Health/hygiene items are also represented by fragments of a VWE washbasin and ewer with molded decoration, two plastic toothpick fragments, as well as a toothpaste tube of ‘Colgate Ribbon Dental Cream’ and its red plastic threaded cap, which date from the 1950s and were made in Canada (Figure 64).

Clay smoking pipe stems and bowl fragments are the most common artifact in this category (n=69). Decorated bowls include unidentified moulded vine, ridges & facets, thistle, and ribbed patterns. Three glazed mouthpieces were also found along with three mouthpieces that have visible bit marks on the end. Single examples of Henderson, Montreal (1847-1876) (Figure 65), Bannerman, Montreal (1888-1907) mark, Coghill, Glasgow (1805-1967) maker’s marks are present. A fourth stem has a ‘DOU’ mark, perhaps a portion of a “Douglas” mark.

Clothing-related items are present in the form of fifteen buttons of various materials (Figure 66), seven belt or shoe buckles (Figure 67), two unspecified clothing clasps, twenty-two eyelet or grommets for shoes, a sewing pin, seven leather shoe fragments, a copper alloy watch cover, and two snap fasteners. The buckles (n=7) are all made of ferrous material and range in size, with some appropriate for shoes or a belt, while one is large and may relate to harness tack rather than clothing. The buttons are made of a variety of materials, including plastic, porcelain, glass, copper alloy, shell, and iron. They range in size from 10-20 mm. The small sizes suggest that the buttons were used for shirts, trousers, or undergarments, rather than outerwear such as coats. Many of the buttons are utilitarian and are undecorated Prosser or 2-hole buttons while there is one plain flat disc button with an Omega shank (1794-).

Other personal items of note include an almost complete coarse stoneware inkwell, two fragments of coarse earthenware Derbyshire style blacking bottles (Figure 68), a modern multicoloured rainbow rubber ball for kids, five sleigh bells, a broken and corroded mouth harp frame that is missing the tongue (Figure 69), a clay marble, and a circular tobacco tag (Figure 70). Lastly, two historical tokens were recovered. One is only identifiable as a ‘Seated Britannia’ with much of both faces being illegible (Figure 71). Seated Britannia coinage was common from the 1850s to the 1890s. The other is an 1816 Isaac Brock ½ penny token inscribed “Sir Isaac Brock the Hero of Upper Canada” with two angels placing a wreath on a Brock’s monument (1812), perhaps commemorating his death. The other side reads “Success to Commerce and Peace to the World” (Figure 71).

### d. Structural

This category represents the largest functional group from the Edey/Davis Site and accounts for 42% of the entire assemblage. Nails make up the bulk of the structural group, accounting for nearly half (73%, n=1,933). They are represented by four different types, which are listed in chronological order as nail manufacturing technology evolved over time: wrought (n=4, ~0.2%), cut (n=1,531, 79%), wire (n=393, 20%), and spiral (n=6, ~0.3%). The general progression of wrought to cut to wire nails is a ubiquitous trend, but the dates at which the different types appear is variable and highly regionally dependant (Adams 2002). By the late 18<sup>th</sup> century, machines for cutting nails from large plates were in limited use; these early nails still required handmade heads. Several decades later, machines were produced which could cut and head nails as part of a single process (Adams 2002:67–68). Wire nails came to dominate the market in the late 19<sup>th</sup> century, though limited

production began sometime around mid-century. It was not until the 1880s, however, that they began to be produced in appreciable quantities in North America (Adams 2002:69). Early patent dates and initial production certainly do not correlate with consumer use of types of nails. Other local factors might delay the adoption of new technologies, especially in more rural areas. Furthermore, time lag may be introduced through the re-use and recycling of nails from earlier structures. Thus, while there is a general chronological progression, accurate dating is difficult.

Nonetheless, the breakdown of the nail assemblage from the Edey/Davis Site is informative. The dominance of the cut nail type suggests that major construction activities took place before the widespread use of wire nail in the last couple decades of the 19<sup>th</sup> century.

A small number of other fasteners are also present including screws, tacks, washers, nuts and bolts, large staples, rivets, roofing nails, an eye hook for a door or window, and cut spikes.

The second common object in the structural group is pane glass, accounting for 21% of the category (n=554). Building materials include brick, coarse earthenware and iron drainage pipe, tile, and mortar. Miscellaneous scraps of metal, chain link, and wire are also present as are unidentifiable rectangular fragments of metal strapping.

#### e. Tools and Equipment

A small collection of items related to various types of tools and equipment is present (n=235). Several bucket or pail fragments were recovered as well as miscellaneous agricultural equipment parts. Other tools include a spigot, a piece of a whetstone (Figure 72), a corroded head for a claw hammer, six clothespeg springs, a head of a felling axe, several spent chunks of coal and charcoal as well as clinker. A fair number of unglazed terracotta pieces are also present, which likely represent flowerpots or earthenware tiles. A modern pencil lead was also found that was still attached to the rubber eraser end. Several rounded pieces of ferrous metal were also found, which could represent shovel blade fragments. Writing activities are also represented by five fragments of slate board and five incomplete slate pencils.

#### f. Arms and Ammunition

Arms and ammunition is comprised of several shotgun cartridge bases of various calibers. Five of the bases were unidentifiable while the rest had impressed markings around the rim. This included two bases that read "Dominion Canuck No. 12" which were made in Canada between 1935 and 1950. One of the cartridge bases belong to smaller caliber rifle and reads "UMC 45-75 SH" which possibly belongs to an 1876 Winchester lever-action rifle. These were manufactured between 1876 and 1935 while the impressed 'UMC' stands for the Union Metallic Cartridge Company which was founded in 1867. The last cartridge base reads "WW6 DA SS" (Figure 73). Lastly, a fragment of a gun flint was also recovered (Figure 70).

#### g. Furnishing

Furnishing account for 159 items, which are largely lamp chimney fragments. Other furnishing pieces include a handle for a drawer and the plastic base of a furniture leg. Lastly, a small iron latch was found with wood still present in the hinge section.

## 6.2 W. Morgan Site (BiFx-28)

### 6.2.1 Controlled Surface Pickup

A total of 25 artifacts (from 11 findspots) were collected during the CSP, which was performed to establish and refine the limits of the site found in the Stage 2 assessment (Map 5). Artifacts recovered during this phase of work are primarily related to food service and are domestic in nature. This included 13 pieces of VWE, mostly plain with a few sherds being moulded, one cut black glass button with a bent pewter shank, and three pipe stem fragments (Figure 74). One stem includes a partial Montreal based maker's mark which dates between 1847 to 1907. The findspots cover an area measuring approximately 20 x 20 m, correlating with the Stage 2 pedestrian survey findspots.

### 6.2.2 Stratigraphy

Stratigraphy across the W. Morgan site is not complex. Most units consisted of a dark brown dry sandy clay plough zone overlaying a compact yellowish grey clay sandy subsoil (Figure 75 and Figure 76). Subsoil was generally reached between 20 to 30 centimeters below surface. There were no culturally significant features found.

### 6.2.3 Finds

A total of 1,013 artifacts were recovered from the combined CSP (25) and unit excavations (988). A breakdown of the assemblage by material type is show in Table 7.

<b>Material</b>	<b>Quantity</b>
Lithic / Minerals	2
Leather and Textiles	4
Synthetics	10
Fauna	26
Mortar/Plaster/Brick	41
Glass	188
Metal	223
Ceramic	494
<b>Grand Total</b>	<b>988</b>

**Table 7: Breakdown of the W. Morgan Site assemblage by material type.**

Most of the finds consist of ceramic, metal, and glass fragments. Ceramics are mostly domestic in origin, including various types of tablewares, as well as coarser utilitarian and kitchen wares. Most of the metal category is represented by cut and wire nails, in addition to some other structural hardware. Glass fragments are primary windowpane glass, in addition to a variety of food and household-related bottles and containers. A variety of clay smoking pipe fragments are also represented. There is also a small quantity of faunal material in the assemblage, mainly representative of a range of domesticated mammals, some of which show signs of heating (burnt or calcined) as well as butchering.

An analysis by functional group allows for a better understanding of the site (Table 8). And, as is typical on 19<sup>th</sup>-century domestic sites, the assemblage is dominated by household and structural items.

Row Labels	Quantity
Furnishing	8
Tools and Equipment	18
Ecological (Fauna/Flora)	26
Personal/Societal	34
Not Classified	59
Structural	381
Food (Household/Domestic)	462
<b>Grand Total</b>	<b>988</b>

**Table 8: Breakdown of the W. Morgan Site assemblage by functional type.**

a. Household/Domestic

The broad Household/Domestic category is the largest represented at the W. Morgan Site. It is dominated by ceramics (n=452) related to various eating and drinking functions. Ceramic artifacts are particularly useful because they can be readily dated based on the ware type and decoration. Ware types and decorative patterns for the assemblage are summarized in Table 9.

Ware Type	Decoration	Quantity	Date Range
CEW red	Undiagnostic	45	
Coarse Stoneware	Undiagnostic	1	
RWE	Impressed repetitive pattern, non-scalloped rim	6	1841-1857
	Moulded	2	
	Painted unspecified	3	1830-
	Plain	112	1830-
	Sponged	1	1840-1890
	Stamped	5	1840-1890
	Unspecified Transfer	3	1830-
	VWE	Banded	1
Moulded		2	1845-
Painted unspecified paneled moulded		4	
Plain		238	1845-
Unspecified Transfer		4	1845-
Wheat / Ceres		11	1848-
Undiagnostic		1	
Yellowware	Banded	2	
	Plain	10	1827-1972
<b>Grand Total</b>		<b>452</b>	

**Table 9: Summary of ware types and decorative patterns on ceramics from the W. Morgan Site.**

Note: CEW = Coarse Earthenware, RWE = Refined White Earthenware, VWE = Vitriified White Earthenware

Ceramic forms and function are often difficult to identify because of the fragmentary nature of the sherds; however, the largest category is represented by tableware forms used in the serving and consumption of food and drink. Ware types represented in this category are refined white earthenware (RWE) and vitriified white earthenware (VWE). Identified forms include bowls, plates, mugs, saucers, and teacups, amongst a variety of unidentified flat and hollow wares. Utilitarian storage and kitchen wares are also present in the yellowware (Figure 77) and coarse earthenware category. These forms include crocks, milk pans, jugs, and a variety of unidentified wares.

The most common ware type is VWE (n=262), followed by RWE (n=132). The presence of a larger percentage of VWE is suggestive of a late 19<sup>th</sup>, early 20<sup>th</sup>-century occupation, as the increase in popularity of vitriified earthenwares occurred over the latter half of the 19<sup>th</sup> century (Miller 1991:10). Decorative types on RWE and VWE in the assemblage are quite similar, with plain sherds

representing the bulk of the assemblage (85% for RWE and 91% for VWE). It should be noted that these numbers are inflated because of the nature of the data set (sherd count): a vessel based count would show a lower proportion of plain decoration. The higher proportion of plain vessels in the VWE category also relates to the variety of moulded designs that were popular on these wares (Majewski and O'Brien 1987).

The most common decorative type on VWE are moulded patterns, specifically the wheat/cheres design (4%) while the most popular on RWE are stamped/sponged fragments (4.5%). Transfer prints are also present in small numbers (2% for RWE, 1.5% for VWE) and occur in various colours including green, brown, and blue. Most of the printed patterns could not be identified due to the fragmentary nature of the artifacts. Broadly speaking, transfer printed wares were most popular in the years leading up to the mid-19<sup>th</sup> century, with a resurgence in the 1880s (Samford 1997:4). Finally, painted, industrial slipped, and edged wares are present in very small numbers (Figure 78, Figure 79).

Most of the remainder of the Household/Domestic group is composed of glass artifacts (n=6). Most glass fragments in the W. Morgan Site assemblage derive from unidentifiable beverage bottles in a variety of colours including amber/brown, aqua, dark green, and colourless. There is an aqua coloured stopper (Figure 80) along with a shard with a distinct purple hue, which is the result of a manganese additive used to decolour glass between the period ca. 1880-1920 (Adams 1994:100). The bottle finish in this category is colourless with a straight, tall finish with a moulded ring at the bottom. A pewter utensil handle fragment was also recovered.

#### b. Personal/Societal

Personal or societal items in this category represent some of the most intriguing from the site. Numerous clay smoking pipe pieces, including bowl and stem fragments, were found, accounting for 25 of the 34 artifacts. Roughly half of these are undecorated (n=13) while the rest have dotted, panel, ridged/faceted, or thistle designs. One stem fragment includes a "D. Ford – Montreal" maker's mark which dates between 1857 and 1873. Two stem fragments state "Montreal" with no manufacture name identified, which can date from 1847 to 1907. One pipe stem is may of red clay, rather than the more common white ball clay (Figure 81).

A few clothing-related items are present in the form of buttons, a buckle, and leather shoe fragments. The buckle (n=1) is made of ferrous material and is rectangular in shape. The two buttons are porcelain Prosser buttons. They range in size from 10-17 mm. The small sizes suggest that the buttons were used for shirts, trousers, or undergarments, rather than outerwear such as coats. One button is decorated with a black calico transfer print (Figure 82) while the other is plain and white.

Other personal items of note include a 1944 Canadian penny, a 1978 Canadian .25 cent coin (Figure 83), a porcelain doll arm (Figure 82), a fragmented Stoneware Derbyshire type ink/blacking bottle (Figure 84), two pieces of a slate board, and a circular tobacco tag (Figure 82). A few pieces of modern garbage were also found and retained to document context in the form of foil food wrappers, and unidentifiable pieces of white, red, and purple plastic.

#### c. Structural

The structural category represents the second largest functional group from the W. Morgan Site accounting for roughly 38.5% of the entire assemblage. Nails make up the bulk of the structural group, accounting for just under half (48.5%) of the category (n=381). They are represented by two different types, cut (n=177 [95%]) and wire (n=8 [5%]). The breakdown of the nail assemblage from the W. Morgan Site is informative. Notably, no earlier period wrought nails are present, cut nails are

common, and more modern wire nails are rare. A small number of other fasteners are also present, including nuts and bolts, a tack, a threaded eye hook and three washers.

The second most common object in the structural group is pane glass, accounting for 28.5% of the category (n=147). Building materials encountered include brick, drainage tile, plaster fragments, mortar samples, as well as two modern artifacts: black electrical tape and a fragment of plastic ABS piping. Miscellaneous scraps of metal, chain link, and fence wire (barbed as well as not) are also present as are unidentifiable rectangular fragments of metal strapping. A limited number of unglazed terracotta pieces are also present, which likely represent flowerpots (n=11).

#### d. Furnishing

Furnishing account for only eight items, which are all fragments of colourless glass from lamp chimneys.

## 7.0 Analysis and Conclusions

### 7.1 Edey/Davis Site (BiFx-27)

The Edey/Davis Site (BiFx-27) includes an overgrown area, elevated above the surrounding agricultural fields. This raised area is what remains of the residence that was on the property into the 1990's and is shown on the site maps as a "house mound". The house was that of the Davis family, but the site likely has some ties back to the earlier owners, the family of Elizabeth Edey. While it is unclear when the Edey's acquired the property, a "Edy T. H" (tenant house), is shown on the 1863 Walling map in the general location of the archaeological site (Map 6). An Elizabeth Edey could not be located living in the March Township in historical census records, but there was an Elizabeth Edey enumerated in 1861 living in Huntley, an adjoining community less than 10 km southwest of March. Elizabeth was living with her husband Moses and their seven children (Statistics Canada 1861). Given the census, land registry, and status of the structure as a tenant house, it is possible the Edey family arrived as tenant farmers circa 1861-1863 (after the census but before the Walling survey), then purchased the property between 1863 and the sale in 1873 to Joseph Davis. Some of the earlier artifacts from the assemblage may well represent the Edey family occupancy of the property, although contexts are too mixed to clearly define such a connection.

Joseph Davis, who acquired the south half of Lot 13 in 1873, is depicted in 1879 with a structure in the same location as that show in 1863 map (Map 6). Joseph and family were living in March at least a couple of years prior to purchasing the property as the 1871 census of March Township includes Joseph, then a 28-year-old Irish farmer, and his wife Frances, 26, with their two young children, Isaac and Frances. After Joseph's purchase, the lot stayed in the Davis family and was an active farm until the early 1990s (OLR:Ottawa-Carleton (04), March, Book 3). Aerial imagery shows the use of the home into the early 1990s and that it was demolished by 2002 (Map 4).

The artifact assemblage from the Edey/Davis site clearly documents a later occupancy as is it overwhelmingly a late-19<sup>th</sup> to 20<sup>th</sup> century assemblage with 48% of ceramics found on site being VWE while only 20% are RWE and modern items such as plastics and wire nails throughout. Although the bulk of the Edey/Davis Site collection dates to the late 1800s, there are a few artifacts present that may represent a curated collection brought to the site by the Edey or Davis families. These include painted pearlware and creamware vessels. These wares do not constitute more than 2% of the entire ceramic collection for the site, are from mixed contexts, and therefore do not represent a contextual early late 18<sup>th</sup> or early 19<sup>th</sup> century occupation of the site.

Virtually all archaeological units across the site were found to contain modern (early 20<sup>th</sup> century or later) artifacts down to subsoil. In total, 56 units in were dug across the site and 35 of those units (64%) were disturbed with modern artifacts found throughout deposits. While individual units were encountered without modern items, further analysis demonstrates all archaeological contexts from the site are indeed of modern deposition. For example, units dug in and around the "house mound" have an ash layer that sits on top of a hardened clay subsoil. In some units this layer, in the context of a single unit, appears historical in origin as nothing modern was encountered. However, when correlated across multiple units as an event deposition, the modern origin is shown through the presence of wire nails and other items. Furthermore, this ash layer is the lowest stratigraphic cultural deposit on the site, which is modern in origin, and therefore illustrates there are no intact historic deposits across the site. The origins of the ash deposit are unknown, but perhaps it represents the loss of the homestead circa 1900. Subsequently, the site was capped with fill and a new residence was built on top and then occupied until continuously into the 1990s.

Only a sample of modern items were retained (699 artifacts) to inform the overall analysis of the site, but the percentage of modern material (11% of the assemblage) does not fully represent what was

present on site as there was much more that was not collected as it does not have Cultural Heritage Value or Interest. Further, per-unit artifact counts are generally low across the site (< 100), except in areas immediately surrounding the house mound in the northwest section of the site, it is within this vicinity that artifact counts exceed 150. Historical material (predominantly late 19<sup>th</sup> century) was mixed with explicitly modern debris in almost all excavated units. Notable artifacts found throughout the site evidencing this later use include machine-made bottles with threaded or crown closures, wire nails, solarized manganese-tinted glass, and plastics. Which fits with the historical record that demonstrates continuous inhabitation of the property until at least the early 1990s.

Consequently, the Edey/Davis Site (BiFx-27) is not considered culturally significant as 80% or more the archaeologically documented occupation of the property does not predate 1870 as per Section 3.4.2, Standard 1.a (MHSTCI 2011). Furthermore, the site is not associated with the first generation of settlement in the area as per Section 3.4.3, Standard 1 (MHSTCI 2011). Moreover, the site lacks archaeological integrity as all stratigraphic horizons from the site include the above noted modern artifacts documenting the ongoing occupation of the site well into the 20<sup>th</sup> century.

## 7.2 W. Morgan Site (BiFx-28)

Stage 3 assessment of the W. Morgan Site (BiFx-28) produced an assemblage of 1,013 artifacts (988 from 1x1 m unit excavation and 25 during the CSP). This collection is largely material typical of a rural mid to late-19<sup>th</sup> century Euro-Canadian farmstead. Structural evidence in the form of considerable numbers of cut nails and pane glass demonstrate that a building was constructed on the site sometime in the mid-19<sup>th</sup> century. A small number of wire nails hint at modification or repairs undertaken later in the 19<sup>th</sup> century or intrusive refuse scattering from later occupancy. Although no foundations or cultural features were uncovered, the amount of domestic refuse recovered suggests that the site was associated with a residence rather than an outbuilding.

The north half of Lot 13, Concession 4 was owned in the early 19<sup>th</sup> century by George Morgan, who resided on the west side of March Road in Concession 3, outside of the study area (Map 6). He likely used the lands within the study area for farming, as no structure is shown on the 1863 Walling map (Map 6). In 1870, William Morgan purchased the Concession 4 lands from his father George (OLR:Ottawa-Carleton (04), March, Book 3), and in 1879 is shown as the occupant with a structure in the location of the archaeological site (Map 6). Additionally, the 1871 census indicates that William Morgan and his family resided on Lot 13, Concession 4. Based on this documentary evidence, which aligns chronologically with the artifacts recovered, the site is associated with William Morgan and his family's 1870 arrival.

William was married to Frances Morgan and had six children – Eli, Robert, Margaret, Maria, Mary, and Fleming (Statistics Canada 1871, 1881, 1891). The 1879 Belden map shows William Morgan as the owner of Lot 13 Concession 4, living in a structure fronting the concession road in the same area as the archaeological site (Map 6). The 1885 directory, however, notes William Morgan's address as Lot 13 Concession 3, likely indicating he had taken over his father's house following his death (Union Publishing 1885).

In 1888, William deeded the 50 acres of the south half of the north half of Lot 13, Concession 4 to his son Eli, and in 1896 he deeded 40 acres of the front part of the north half of that lot to his son Robert and the remaining 10 acres to Eli. The 1891 census lists Eli Morgan as a single farmer and Robert is still listed as living with his parents. The property stayed in the Morgan family until the north half was sold in 1966 and the remainder in the 1990s (OLR:Ottawa-Carleton (04), March, Book 3).

The bulk of the W. Morgan Site collection dates to the late 1800s which correlates with William Morgan's roughly fifteen-year occupation of the site (1870-1885) and may represent their time living

in the structure fronting the concession road before moving into his father's home across the road. Chronological evidence based on the material culture further demonstrates that the occupation of the site spans primarily the late-19<sup>th</sup> century. The presence of a larger percentage of VWE (n=262) in comparison to RWE (n=132) is suggestive of a late-19<sup>th</sup> century occupation, as the increase in popularity of vitrified earthenwares occurred over the latter half of the 19<sup>th</sup> century (Miller 1991). There is very limited evidence to suggest any occupation of the site after the turn of the 20<sup>th</sup> century.

While artifact concentrations are dropping to the southeast, the site may have once extended south and west of the excavation limits. However, this area has been deeply disturbed to create a gravel parking lot to the west (visible on aerial imagery, Map 4) while to the southwest to southeast the area has been more recently stripped or gouged to subsoil, partly converted to gravel parking lot, and is used for temporary materials stockpiling and construction laydown associated with road construction along March Road that was ongoing at the time of the assessment.

The W. Morgan Site (BiFx-28) is not considered culturally significant as the bulk of the collection of artifacts date the occupation of the site to post-1870s as per Section 3.4.2, Standard 1.a (MHSTCI 2011). Furthermore, the site is not associated with the first generation of settlement in the area as per Section 3.4.3, Standard 1 (MHSTCI 2011). Therefore, no further archaeological study is required for the W. Morgan Site (BiFx-28) as delineated in Map 1.

## **8.0 Recommendations**

Based on the results of the investigation of the Edey/Davis Site (BiFx-27) it is recommended that:

1. No further archaeological study is required for the subject property as delineated in Map 1.
2. Should deeply buried archaeological material be found on the property during construction activities, the Ministry of Heritage, Sport, Tourism and Cultural Industries should be notified immediately.

Based on the results of the investigation of the W. Morgan Site (BiFx-28) it is recommended that:

1. No further archaeological study is required for the subject property as delineated in Map 1.
2. Should deeply buried archaeological material be found on the property during construction activities, the Ministry of Heritage, Sport, Tourism and Cultural Industries should be notified immediately.

## 9.0 Advice on Compliance with Legislation

- a. This report is submitted to the *Minister of Tourism and Culture* as a condition of licencing in accordance with Part VI of the *Ontario Heritage Act*, R.S.O. 1990, c 0.18. The report is reviewed to ensure that it complies with the standards and guidelines that are issued by the Minister, and that the archaeological fieldwork and report recommendations ensure the conservation, protection and preservation of the cultural heritage of Ontario. When all matters relating to archaeological sites within the project area of a development proposal have been addressed to the satisfaction of the Ministry of Tourism and Culture, a letter will be issued by the ministry stating that there are no further concerns with regard to alterations to archaeological sites by the proposed development.
- b. It is an offence under Sections 48 and 69 of the *Ontario Heritage Act* for any party other than a licenced archaeologist to make any alteration to a known archaeological site or to remove any artifact or other physical evidence of past human use or activity from the site, until such time as a licensed archaeologist has completed archaeological fieldwork on the site, submitted a report to the Minister stating that the site has no further cultural heritage value or interest , and the report has been filed in the Ontario Public Register of Archaeology Reports referred to in Section 65.1 of the *Ontario Heritage Act*.
- c. Should previously undocumented archaeological resources be discovered, they may be a new archaeological site and therefore subject to Section 48 (1) of the *Ontario Heritage Act*. The proponent or person discovering the archaeological resources must cease alteration of the site immediately and engage a licenced consultant archaeologist to carry out archaeological fieldwork, in compliance with Section 48 (1) of the *Ontario Heritage Act*.
- d. The *Cemeteries Act*, R.S.O. 1990 c. C.4 and the *Funeral, Burial and Cremation Services Act*, 2002, S.O. 2002, c.33 (when proclaimed in force) require that any person discovering human remains must notify the police or coroner and the Registrar of Cemeteries at the Ministry of Consumer Services.

## 10.0 Closure

Matrix Heritage has prepared this report in a manner consistent with the time limits and physical constraints applicable to this report. No other warranty, expressed or implied is made. The sampling strategies incorporated in this study comply with those identified in the Ministry of Heritage, Sport, Tourism and Culture Industries' *Standards and Guidelines for Consultant Archaeologists* (2011) however; Archaeological Assessments may fail to identify all archaeological resources.

The present report applies only to the project described in the document. Use of this report for purposes other than those described herein or by person(s) other than Cavanaugh or their agent(s) is not authorized without review by this firm for the applicability of our recommendations to the altered use of the report.

This report is pending Ministry approval.

We trust that this report meets your current needs. If you have any questions or we may be of further assistance, please contact the undersigned.

Matrix Heritage Inc.



Ben Mortimer, M.A., A.P.A.  
Senior Archaeologist

## **11.0 Bibliography and Sources**

Adams, Nick

1994 Introduction to 19th Century Archaeological Artifacts. *Ontario Archaeological Society Notes*:94–104.

Adams, William Hampton

2002 Machine Cut Nails and Wire Nails: American Production and Use for Dating 19th-Century and Early 20th-Century Sites. *Historical Archaeology* 36(4):66–88.

Ancestry. com

2010 Ontario, Canada, Deaths and Deaths Overseas, 1869-1947 [database on-line].

Archaeological Services Inc. and Geomatics International Inc

1999 *The Archaeological Resource Potential Mapping Study of the Regional Municipality of Ottawa-Carleton: Planning Report*. Archaeological Services Inc. and Geomatics International Inc., Ottawa, Ont.

Belden, H. & Co

1879 Illustrated Historical atlas of the county of Carleton (including city of Ottawa), Ont. Toronto.

Bond, Courtney C. J.

1968 *The Ottawa Country*. National Capital Comm., Ottawa.

Brighton, Stephen

2008 Degrees of Alienation: The Material Evidence of the Irish and Irish American Experience, 1850–1910. *Historical Archaeology* 42(4):132–153. DOI:10.1007/BF03377158.

Burns, Bernard, Jocelyn Daw, Susan Fielding, Les MacDonald, Robin MacKay, Rhonda Read, and Jody Tucker

1972 *March Past*. March Township Council, Kanata.

Chapman, L. J., and D. F. Putnam

2007 *The Physiography of Southern Ontario*. Vol. Miscellaneous Release Data 228. Ontario Geological Survey, Toronto.

City of Ottawa

2021 GeoOttawa Database.

Clermont, N.

1999 The Archaic Occupation of the Ottawa Valley. In *Ottawa Valley Prehistory*, edited by J.-L. Pilon, pp. 43–53. Imprimerie Gauvin, Hull.

Ellis, C. J., and B. D. Deller

1990 Paleo-Indians. In *The Archaeology of Southern Ontario to A.D. 1650*, edited by C. J. Ellis and N. Ferris, 5:pp. 37–63. Occasional Publications of the London Chapter, OAS, London.

Engelbrecht, W.

1999 Iroquoian Ethnicity and Archaeological Taxa. In *Taming the Taxonomy: Toward a New Understanding of Great Lakes Archaeology*, edited by R. F. Williamson and Christopher M. Watts, pp. 51–60. eastendbooks, Toronto.

Ferris, Neal

1999 Telling Tales: Interpretive Trends in Southern Ontario Late Woodland Archaeology. *Ontario Archaeology* 68:1–62.

Hart, John P.

2011 The Effects of Geographical Distances on Pottery Assemblages and Similarities: A Case Study from Northern Iroquoia. *Journal of Archaeological Science*. DOI:10.1016/j.jas.2011.09.010.

Hart, John P., and Hetty Jo Brumbach

2003 The Death of Owasco. *American Antiquity* 68(4):737–752.

2005 Cooking Residues, AMS Dates, and the Middle-to-Late Woodland Transition in Central New York. *Northeast Anthropology* 69(Spring):1–34.

2009 On Pottery Change and Northern Iroquoian Origins: An Assessment from the Finger Lakes Region of Central New York. *Journal of Anthropological Archaeology* 28:367–381.

Hart, John P., and W. Englebrecht

2011 Northern Iroquoian Ethnic Evolution: A Social Network Analysis. *Journal of Archaeological Method and Theory*. DOI:10.1007/s10816-011-9116-1.

Jamieson, S.

1999 A Brief History of Aboriginal Social Interactions in Southern Ontario and Their Taxonomic Implications. In *Taming the Taxonomy: Toward a New Understanding of Great Lakes Archaeology*, edited by R. F. Williamson and Christopher M. Watts, pp. 175–192. eastendbooks, Toronto.

Joan Holmes & Associates

1993 Executive Summary. In *Algonquins of Golden Lake Claim*. Ontario Native Affairs Secretariat.

Jones, Olive R., Catherine Sullivan, George L. Miller, E. Ann Smith, Jane E. Harris, and Kevin Lunn

1989 *The Parks Canada Glass Glossary for the Description of Containers, Tableware, Flat Glass and Closures*. Rev. Studies in Archaeology, Architecture and History. Parks Canada, Ottawa.

Laliberté, Marcel

1999 The Middle Woodland in the Ottawa Valley. In *Ottawa Valley Prehistory*, edited by J.-L. Pilon, pp. 69–81. Imprimerie Gauvin, Hull.

Majewski, Teresita, and Michael J. O'Brien

1987 The Use and Misuse of Nineteenth-Century English and American Ceramics in Archaeological Analysis. In *Advances in Archaeological Method and Theory*, edited by Michael B. Schiffer, 11:pp. 98–210. Academic Press, Inc., Toronto.

Martin, Scott W. J.

2008 Languages Past and Present: Archaeological Approaches to the Appearance of Northern Iroquoian Speakers in the Lower Great Lakes Region of North America. *American Antiquity* 73(3):441–463.

Matrix Heritage

2021a *Stage 2 Archaeological Assessment: 1020 and 1070 March Road, Part Lot 13, Concession 4, PINs 04527-0071, 04527-0074, 04527-0075* Geographic Township of March, City of Ottawa, Ontario (P369-0141-2021). Ottawa.

2021b *Stage 4 Archaeological Mitigation: Lahey Site (BiFx-24), 1075 March Road, Part 5 Plan 4R-30711, Concession 3, Part Lot 14, Geographic Township of March, City of Ottawa, Ontario.* Ottawa.

MHSTCI

2014 THE ARCHAEOLOGY OF RURAL HISTORICAL FARMSTEADS: A DRAFT Technical Bulletin for Consultant Archaeologists in Ontario.

Miller, George L.

1991 A Revised Set of CC Index Values for Classification and Economic Scaling of English Ceramics from 1787 to 1880. *Historical Archaeology* 25(1):1–25.

Mitchell and Co

1864 *Mitchell and Co's Ottawa City and County of Carleton Directory, 1864-1865.*

Morrison, James

2005 Algonquin History in the Ottawa River Watershed. *Ottawa River: A Background Study for Nomination of the Ottawa River Under the Canadian Heritage Rivers System:*17–36.

Mortimer, B.

2012 Whos Pot is This? Analysis of Middle to Late Woodland Ceramics From the Kitchikewana Site, Georgian Bay Islands National Park of Canada. Unpublished Unpublished M.A. Thesis, Trent University, Peterborough.

OLR

Ontario Land Registry Office Records.

Parks Canada

2012 Archaeological Resources Database.

Paterson Group

2013 *Stage 1 Archaeological Assessment: Kanata North Urban Expansion Study Area, Concession 3, Part Lots 11, 12, 13, and 14, And Concession 4, Part Lots 12 and 13, Geographic Township of March, City of Ottawa, Ontario.* Ottawa.

2018 *Stage 1 Archaeological Assessment March Road Sanitary Trunk Sewer, March Road, Ottawa, Part Lot 10 and 11, Concession 3, Part Lots 9 and 10, Concession 4, Geographic Township of March City of Ottawa, Ontario.*

2020a *Stage 2 Archaeological Assessment: 936 March Road, Kanata North, Concession 4, Part Lot 12, Geographic Township of March City of Ottawa, Ontario.* Ottawa.

2020b *Stage 3 Archaeological Assessment: 936 March Road, Kanata North, Armstrong Site (BiFx-25), Concession 4, Part Lot 12, Geographic Township of March, Ottawa, Ontario.* Ottawa.

2020c *Stage 3 Archaeological Assessment: 936 March Road, Kanata North, Younghusband Site (BiFx-26), Concession 4, Part Lot 12, Geographic Township of March, Ottawa, Ontario.* Ottawa.

2020d *Stage 4 Archaeological Assessment: 936 March Road, Kanata North, Younghusband Site (BiFx-26), Concession 4, Part Lot 12, Geographic Township of March, Ottawa, Ontario.* Ottawa.

2020e *Stage 1 and 2 Archaeological Assessment: 910 March Road, Part Lots 11 and 12, Concession 4.*

2020f *Stage 2 and 3 Archaeological Assessments: Part 1 Plan 4R-7867, Part 5/6/7/8/9 Plan 4R-30711, Concession 3, Part Lots 13 and 14, Geographic Township of March, City of Ottawa, Ontario.* Ottawa.

2021 *Stage 4 Archaeological Assessment: 936 March Road, Kanata North, Armstrong Site (BiFx-25), Concession 4, Part Lot 12, Geographic Township of March, Ottawa, Ontario.* Ottawa.

Pilon, J.-L.

2005 *Ancient History of the Lower Ottawa River Valley. Ottawa River: A Background Study for Nomination of the Ottawa River Under the Canadian Heritage Rivers System:*12–17.

Prytula, Karen

2015 *War of 1812 veteran Captain Bradley remembered at Beechwood Cemetery. Stittsville Central,* 2015.

Ritchie, W. A.

1969 *The Archaeology of New York State.* Revised. The Natural History Press, Garden City.

Samford, Patricia M.

1997 *Response to a Market: Dating English Underglaze Transfer-Printed Wares. Historical Archaeology* 31(2):1–30.

Schut, L. W., and E. A. Wilson

1987 *The Soils of the Regional Municipality of Ottawa-Carleton (Excluding the Ottawa Urban Fringe).* Vol. Volume 1. Soil Survey Report No. 58 of the Ontario Institute of Pedology. Agriculture Canada, Ottawa.

Senior Citizen's Club of March Township

1974 *Families and Heritage Homes of March Township: The Historical Project.* Kanata.

St. Isidore Parish

1987 *The Catholic Community of St. Isidore.* GS Photographic Industries, Markham.

Statistics Canada

1851 *Census of Canada East, Canada West, New Brunswick, and Nova Scotia.*

1861 *Census of Canada.*

1871 *Census of Canada.*

1881 *Census of Canada.*

1891 *Census of Canada.*

Trigger, B. G.

1986 *Natives and Newcomers: Canada's "Heroic Age" Reconsidered.* McGill-Queen's University Press, Montreal.

Union Publishing

1885 *The Union Publishing Co.'s farmers' and business directory for the counties of Carleton, Dundas, Glengarry, Grenville, Lanark. Prescott, Russell and Stormont, 1885-6. Canadian Directories Collection.* microform.

Walker, H. J., and O. Walker

1968 *The Carleton Saga.* The Runge Press Ltd., Ottawa, Ont.

Watson, Gordon D.

1972 A Woodland Indian Site at Constance Bay, Ontario. *Ontario Archaeology* 18:1–24.

1980 The Wyght Site: A Multicomponent Woodland Site on the Lower Rideau Lake, Leeds County, Ontario. Unpublished Unpublished M.A. Thesis, Trent University, Peterborough.

1990 Paleo-Indian and Archaic Occupations of the Rideau Lakes. *Ontario Archaeology* 50:5–26.

1999 The Paleo-Indian Period in the Ottawa Valley. In *Ottawa Valley Prehistory*, edited by J.-L. Pilon, pp. 28–41. Imprimerie Gauvin, Hull.

Woodburn, A. S.

1876 *The City of Ottawa and Central Canada Directory*.

Wright, James V.

1966 *The Ontario Iroquois Tradition*. Bulletin 210. National Museum of Canada, Ottawa.

2004 *A History of the Native People of Canada: Volume III (A.D. 500 - European Contact)*. National Museum of Canada Mercury Series, Archaeological Survey of Canada Paper No. 152. Canadian Museum of Civilization, Hull.

Younghusband, John

1843 No Title.

12.0 Images



**Figure 1: Excavating 600E 310N at W. Morgan Site (MH1037-D005).**



**Figure 2: Barriers and dumpster along the western edge of the Morgan site, by unit 585E 305N (MH1037-D016).**



**Figure 3: Construction material next to the W. Morgan Site (MH1037D013).**



**Figure 4: Gravel pile and parking lot along the southern edge of the W. Morgan Site (MH1037-D027).**



**Figure 5: General view of construction material around the W. Morgan Site (MH1037-D024).**



**Figure 6: Gravel parking lot along the southern edge of the W. Morgan Site (MH1037-D030).**



**Figure 7: Gravel and weeds along the southern edge of the W. Morgan Site (MH1037-D034).**



**Figure 8: General site conditions during CSP at Edey/Davis Site (MH1037-D062).**



**Figure 9: General conditions at the western side of the house mound, along the 420 N line of the Edey/Davis Site (MH1037-D082).**



**Figure 10: General view of area to the west of the house mound (Edey/Davis Site) (MH1037-D116).**



**Figure 11: General view of "house mound" at the Edey/Davis Site (MH1037-D067).**



**Figure 12: General shot of northeastern corner of the "house mound" by unit 780E 440N (Edey/Davis Site) (MH1037-D112).**



**Figure 13: Large blocks of rock and concrete piled in middle of mound (Edey/Davis Site) (MH1037-D086).**



**Figure 14: Wood timbers laid over large pile of rocks, concrete, and rubble in house mound (Edey/Davis Site) (MH1037-D091).**



**Figure 15: Conducting CSP prior to excavation at the W. Morgan Site (MH1037-D001).**



**Figure 16: Completing CSP, setting up grid, and commencing excavation (MH1037-D004).**



**Figure 17: Flags marking CSP waypoints on Edey/Davis Site (MH1037-D058).**



**Figure 18: CSP Conditions at Edey Davis Site (MH1037-D063).**



**Figure 19: Excavations along the 800E line (Edey/Davis Site) (MH1037-D068).**



**Figure 20: Excavations on the 410N line at the Edey/Davis Site (MH1037-D072).**



**Figure 21: General shot of unit excavations at the Edey/Davis Site (MH1037-D076).**



**Figure 22: Excavation of unit 751E 421N at the Edey/Davis Site (MH1037-D097).**



**Figure 23: Recording of unit 770E 440N at the Edey/Davis Site (MH1037-D102).**



**Figure 24: Excavations underway, from southwest corner of the W. Morgan Site (MH1037-D018).**



**Figure 25: Excavations underway at the W. Morgan Site, gravel pile and parking area in background (MH1037-D020).**



**Figure 26: Excavations underway at the W. Morgan Site (MH1037-D022).**



Figure 27: Fragment of VWE vessel decorated with purple transfer print found during CSP of the Edey/Davis Site (MH1037-D164).



Figure 28: Fragments of green and teal transfer printed VWE sherds found during CSP of the Edey/Davis Site (MH1037-D165).



Figure 29: Bottom of a VWE plate with Ironstone Chinaware Co. maker's mark found during CSP of the Edey/Davis Site (MH1037-D166).

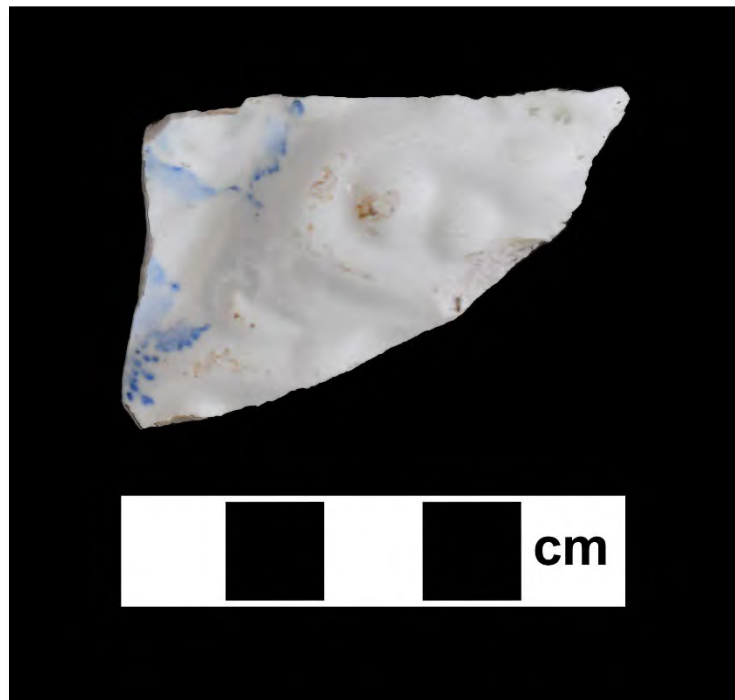

Figure 30: Fragment of a moulded and transfer printed VWE vessel found during the CSP of the Edey/Davis Site (MH1037-D167).



Figure 31: Colourless threaded bottle finish with patent date 1930 found during CSP of Edey/Davis Site (MH1037-D168).



Figure 32: North profile of 770E 400N at the Edey/Davis Site (MH1037-D142).



Figure 33: North profile of 810E 400N at the Edey/Davis Site (MH1037-D143).

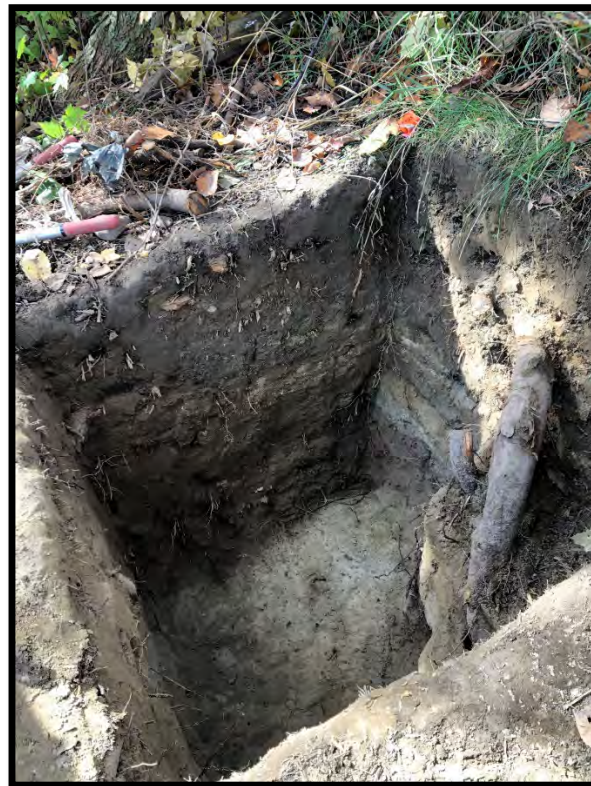

Figure 34: Fully excavated unit 768E 426N, with ash layer over subsoil and multiple fill or levelling layers at the Edey/Davis Site (MH1037-D133).



**Figure 35: Plan view of circa 1990 house demolition rubble, Lot 2 unit 770E 430N at the Edey/Davis Site (MH1037-D146).**



**Figure 36: South profile of 760E 430N, with ashy layer 5 over subsoil and later fills overlying at the Edey/Davis Site (MH1037-D153).**



**Figure 37: West profile of 790E 440N at the Edey/Davis Site (MH1037-D163).**



**Figure 38: General view of eastern side of house mound by units 780E 435N and 780E 430N at the Edey/Davis Site (MH1037-D129).**



**Figure 39: General view of site, excavation of 780E 430N at the Edey/Davis Site (MH1037-D092).**



**Figure 40: General site conditions and CSP waypoints at the Edey/Davis Site looking at area of former house (MH1037-D061).**



Figure 41: Rubble and timber fill in house area with water trough made of old water heater at the Edey/Davis Site (MH1037-D085).



Figure 42: Fragments of mocha and plain Yellowware vessels found during excavation of the Edey/Davis Site (MH1037-D169).



Figure 43: Examples of purple transfer prints on VWE found during excavation of the Edey/Davis Site (MH1037-D170).



Figure 44: Examples of brown transfer print on RWE found during excavation of the Edey/Davis Site (MH1037-D171).



Figure 45: Examples of black transfer print on RWE and VWE found during excavation of the Edey/Davis Site (MH1037-D172).



Figure 46: Examples of green transfer print on VWE found during excavation of the Edey/Davis Site (MH1037-D173).



Figure 47: Examples of blue transfer print on RWE and VWE found during excavation of the Edey/Davis Site (MH1037-D174).

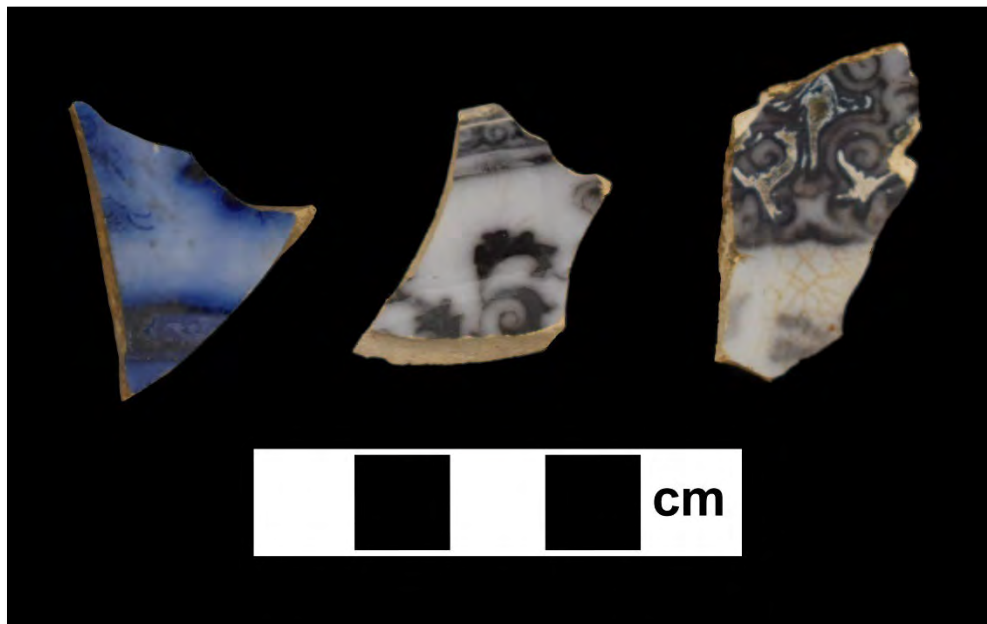

Figure 48: Examples of blue and black flow transfer print on VWE found during excavation of the Edey/Davis Site (MH1037-D175).



Figure 49: Late Palette painted flower motifs on RWE found during excavation of the Edey/Davis Site (MH1037-D176).

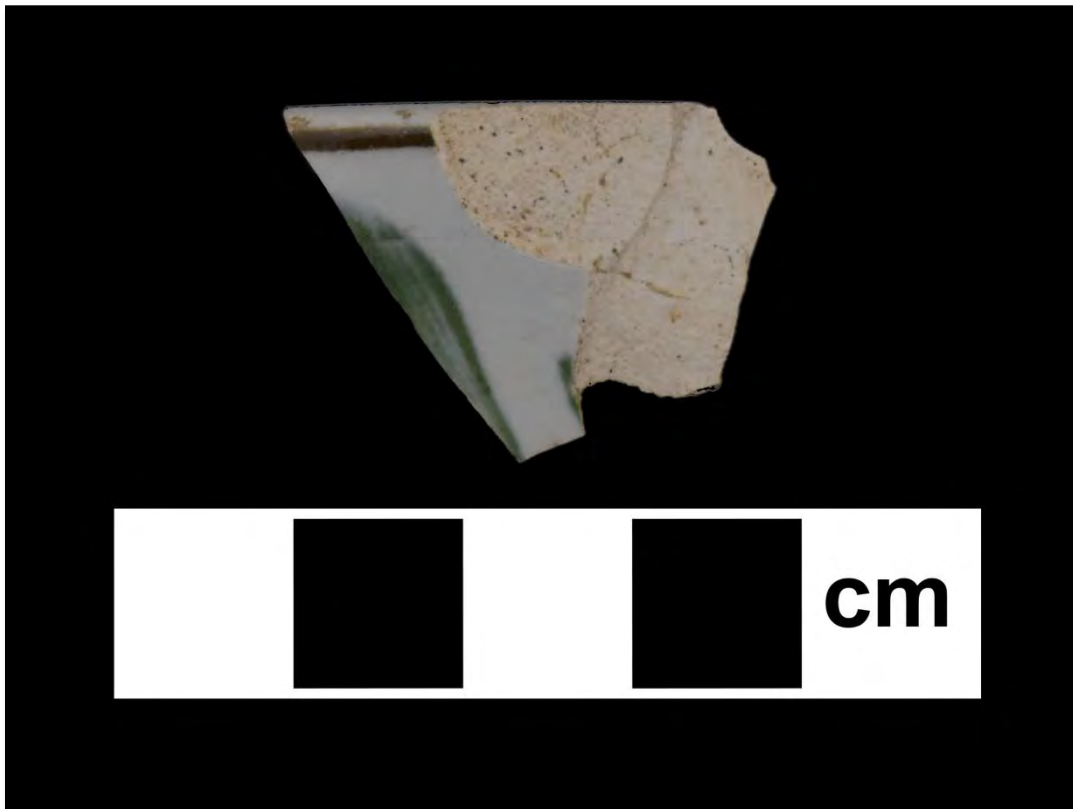

Figure 50: Early Palette painted decoration on pearlware found during excavation of the Edey/Davis Site (MH1037-D177).



Figure 51: Blue painted pearlware found during excavation of the Edey/Davis Site (MH1037-D178).



Figure 52: Various moulded VWE fragments found during excavation of the Edey/Davis Site (MH1037-D179).

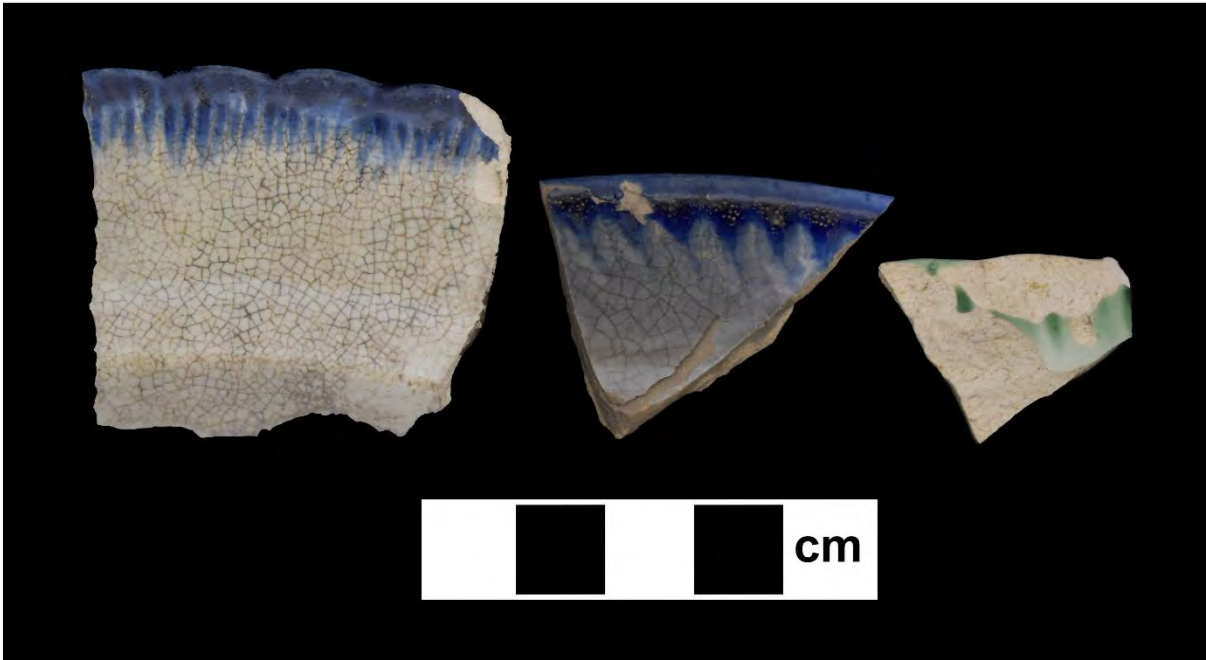

Figure 53: Various blue and green edgework fragments found during excavation of the Edey/Davis Site (MH1037-D180).



Figure 54: Various stamped and sponged motifs on RWE found during excavation of the Edey/Davis Site (MH1037-D181).

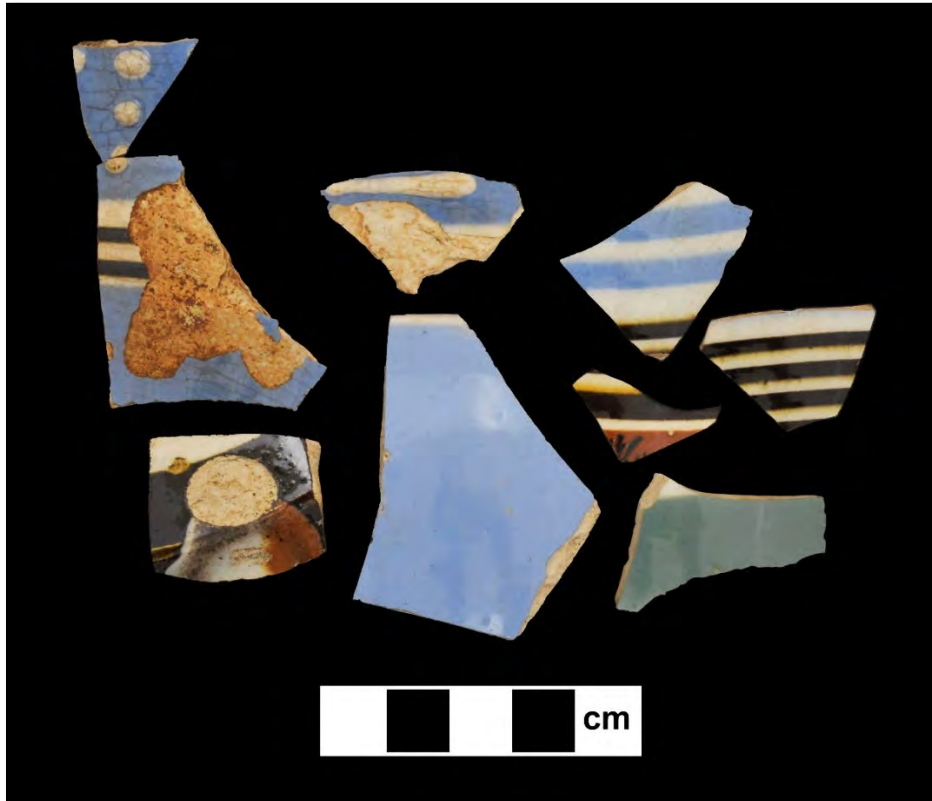

Figure 55: Examples of RWE fragments with industrial slipped designs (banded, solid, mocha, and cabled) found during excavation of the Edey/Davis Site (MH1037-D182).



Figure 56: Lithographed design on a scalloped VWE vessel found during excavation of the Edey/Davis Site (MH1037-D183).



Figure 57: Examples of lustre decoration on Fine earthenware, RWE, and VWE found during excavation of the Edey/Davis Site (MH1037-D184).

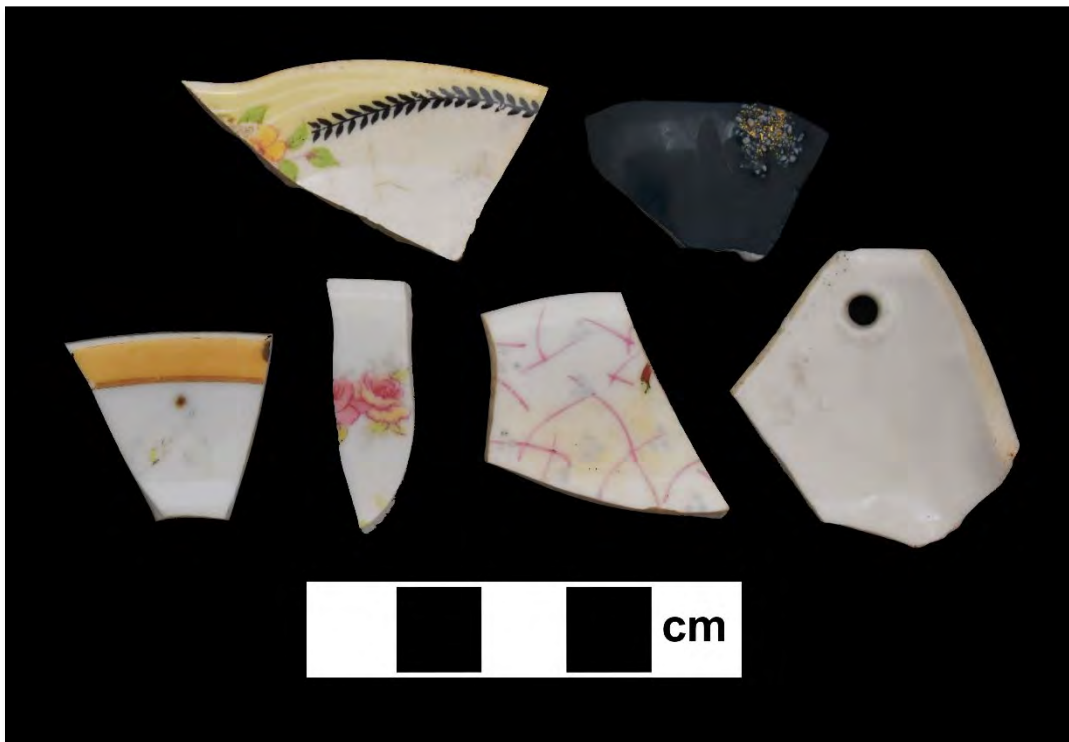

Figure 58: Different examples of decorated porcelain (lithograph and painted) found during excavation of the Edey/Davis Site (MH1037-D185).

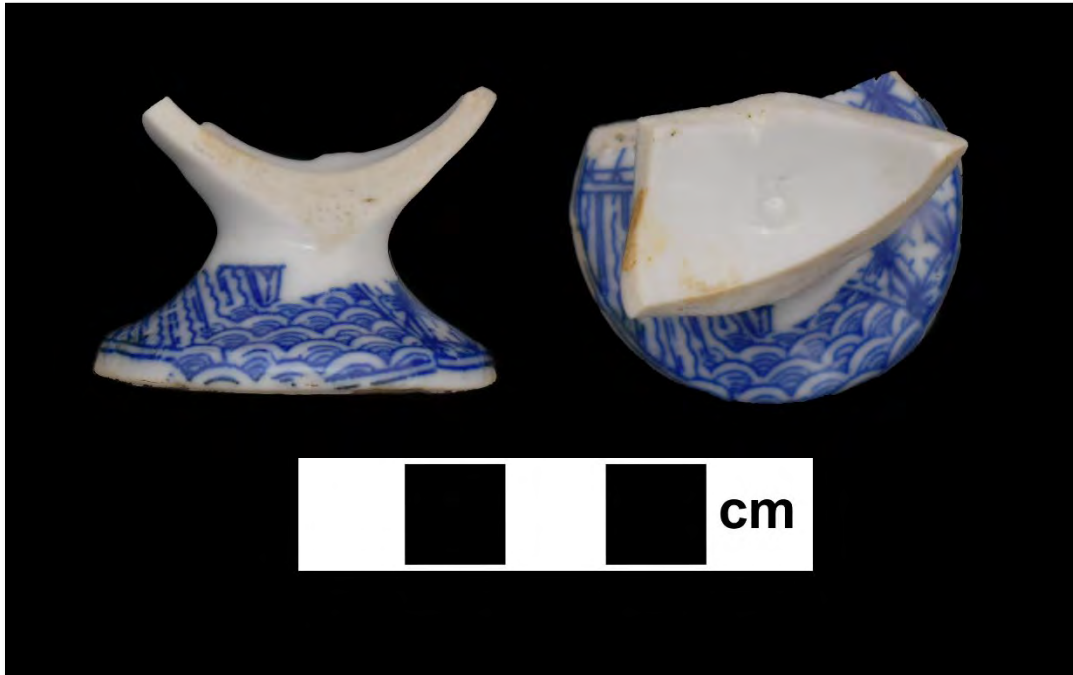

Figure 59: A porcelain eggcup with transfer print decoration found during excavation of the Edey/Davis Site (MH1037-D186).



Figure 60: Manganese tinted glassware found during excavation of the Edey/Davis Site (MH1037-D187).



Figure 61: Manganese tinted threaded bottle finish found during excavation of the Edey/Davis Site (MH1037-D188).



Figure 62: Carved bone handle and iron fork, a teaspoon, serving spoon, and threaded bone handle found during excavation of the Edey/Davis Site (MH1037-D189).



Figure 63: Modern pencil lead with rubber eraser end and an embossed plastic gold cap found during excavation of the Edey/Davis Site (MH137-D190).



Figure 64: 20<sup>th</sup> century Colgate toothpaste tube and cap found during excavation of the Edey/Davis Site (MH1037-D191).



Figure 65: Clay smoking pipe stems (plain, Henderson, and Glasgow), a ridged pipe bowl, chewed mouthpieces, and a glazed pipe stem found during excavation of the Edey/Davis Site (MH1037-D192).

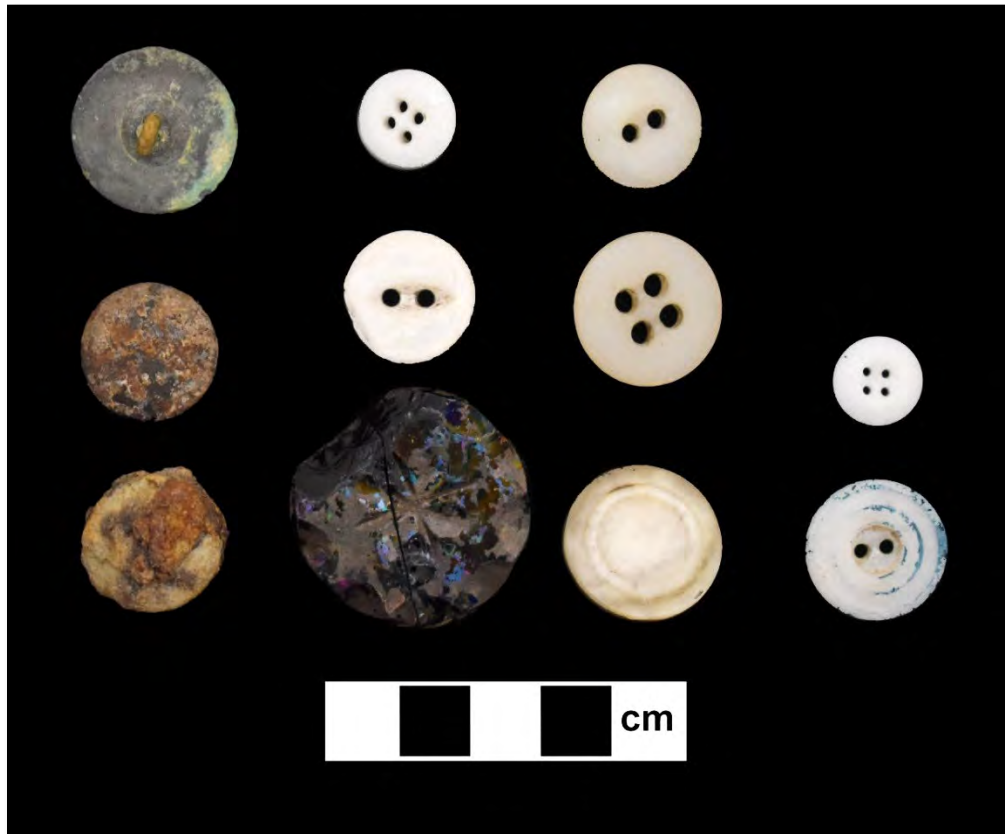

Figure 66: Buttons made of various materials including shell, glass, metal, porcelain, and plastic found during excavation of the Edey/Davis Site (MH1037-D194).



Figure 67: Corroded belt buckles found during excavation of the Edey/Davis Site (MH1037-D195).



Figure 68: A coarse stoneware inkwell and the rim of a Derbyshire type blacking bottle found during excavation of the Edey/Davis Site (MH1037-D196).



Figure 69: A corroded mouth harp, copper alloy key, and a jingle bell found during excavation of the Edey/Davis Site (MH1037-D197).



Figure 70: A clay marble, a circular tobacco tag, an amber coloured glass bottle stopper and a gun flint found during excavation of the Edey/Davis Site (MH1037-D198).



Figure 71: A Sir Isaac Brock Memorial Coin (1812), and a seated Britannia coin from the 19th c. found during excavation of the Edey/Davis Site (MH1037-D199).



Figure 72: A broken whetstone found during excavation of the Edey/Davis Site (MH1037-D200).



Figure 73: A cartridge casing "WW6 DA SS" and a Dominion Canuck No. 12 shotgun cartridge base found during excavation of the Edey/Davis Site (MH1037-D201).



Figure 74: A black glass moulded button and pipe stem fragments found during the CSP of the W. Morgan Site (MH1037-D202).



Figure 75: North profile of 600E 300N at the W. Morgan Site (MH1037-D056).



Figure 76: North profile of 590E 286N at the W. Morgan Site (MH1037-D057).



Figure 77: Fragments of plain and banded yellowware found during the excavation of the W. Morgan Site (MH1037-D203).



Figure 78: Blue impressed edgeware on RWE found during the excavation of the W. Morgan Site (MH1037-D204).

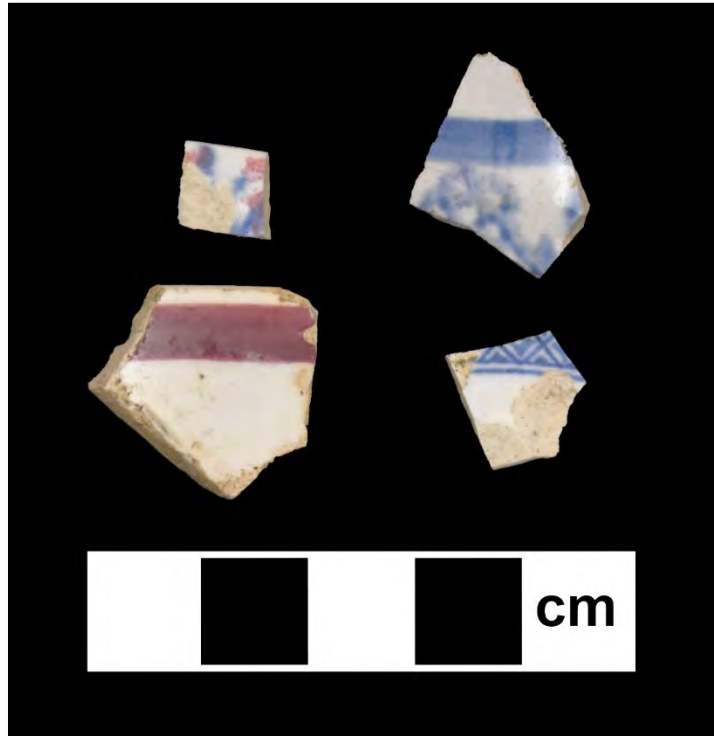

Figure 79: Decorated RWE fragments: sponged, stamped, painted and blue transfer print found during the excavation of the W. Morgan Site (MH1037-D205).



Figure 80: Aqua coloured glass bottle stopper found during the excavation of the W. Morgan Site (MH1037-D206).



Figure 81: Decorated clay smoking pipe bowls, white, and red clay stems found during the excavation of the W. Morgan Site (MH1037-D207).



Figure 82: A corroded tobacco tag, a calico transfer printed Prosser button, and a broken porcelain doll arm found during the excavation of the W. Morgan Site (MH1037-D208).

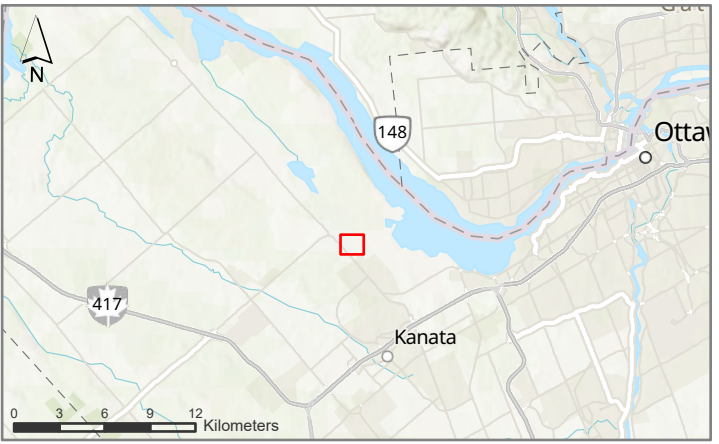
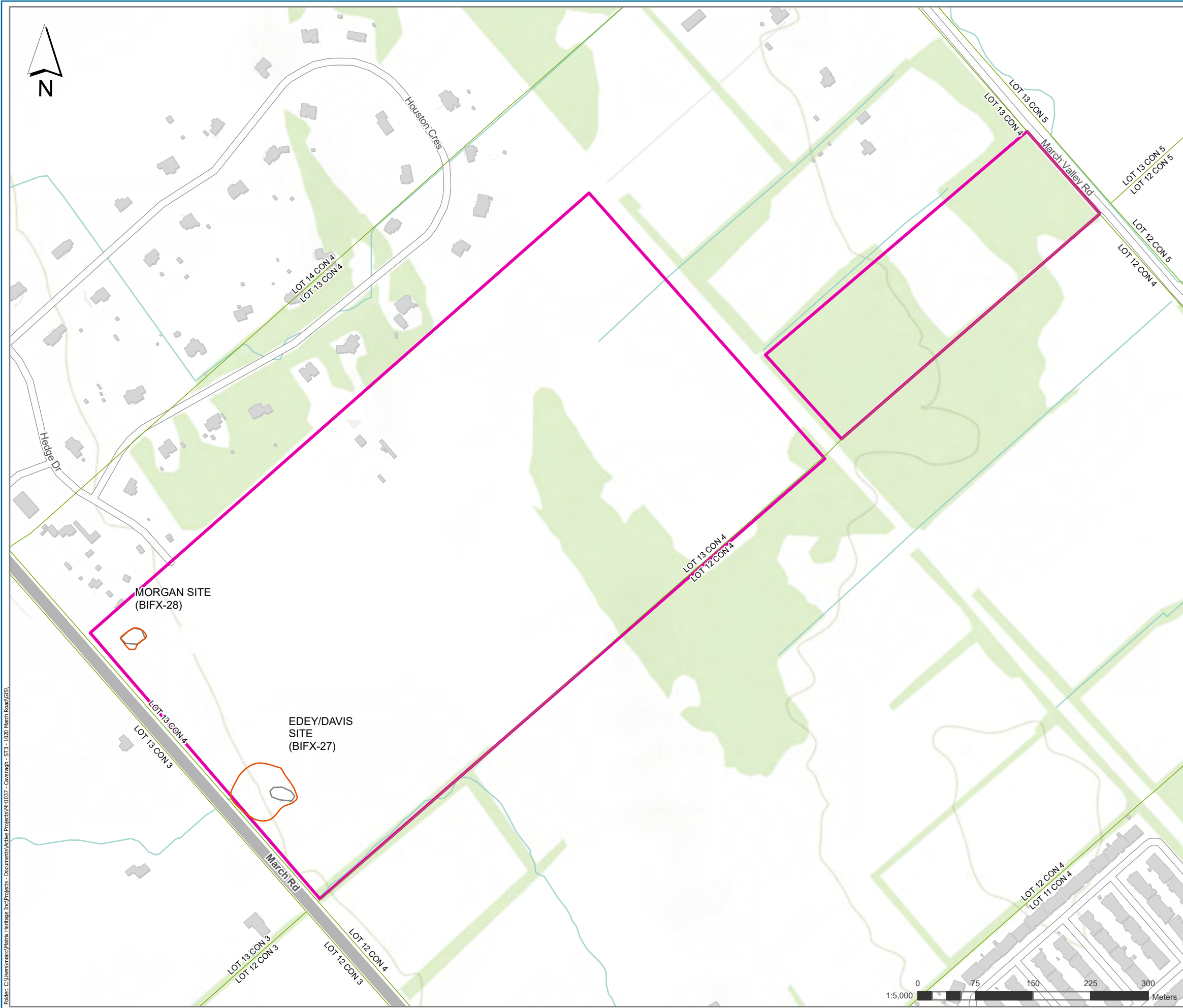

Figure 83: Canadian penny from 1944 and a quarter from 1978 found during the excavation of the W. Morgan Site (MH1037-D209).



Figure 84: Base of a Derbyshire type blacking bottle found during the excavation of the W. Morgan Site (MH1037-D210).

## 13.0 Maps



- LEGEND**
- DEVELOPMENT AREA
  - ARCHAEOLOGICAL SITE AREA
  - FOLLOWING STAGE 2
  - FOLLOWING STAGE 3



**REFERENCES:**  
 CITY OF OTTAWA, PROVINCE OF ONTARIO, ESRI CANADA, ESRI, HERE, GARMIN, SAFEGRAPH, FAO, METI/NASA, USGS, EPA, NPS, NRCAN, PARKS CANADA, ESRI, CGIAR, USGS. SOURCES: ESRI, AIRBUS DS, USGS, NGA, NASA, CGIAR, N ROBINSON, NCEAS, NLS, OS, NMA, GEODATASTYRELSEN, RIJKSWATERSTAAT, GSA, GEOLAND, FEMA, INTERMAP AND THE GIS USER COMMUNITY, ESRI COMMUNITY MAPS CONTRIBUTORS, CITY OF OTTAWA, PROVINCE OF ONTARIO, ESRI CANADA, ESRI, HERE, GARMIN, SAFEGRAPH, INCREMENT P, METI/NASA, USGS, EPA, NPS, US CENSUS BUREAU, USDA, NRCAN, PARKS CANADA

FILE **MH1037** DATE **2022-01-14**

PROJECTION: NAD 1983 UTM Zone 18N CREATED BY: BM  
 CHECKED BY: NK

PROJECT  
**STAGE 3 ARCHAEOLOGICAL ASSESSMENTS**  
**1020 AND 1070 MARCH ROAD MARCH ROAD, OTTAWA**

TITLE **LOCATION** MAP **1**

Field: C:\Users\matrix\Heritage Inc\Projects - Documents\Active Projects\MH1037 - Gwentagh - ST3 - 1020 March Road\GIS



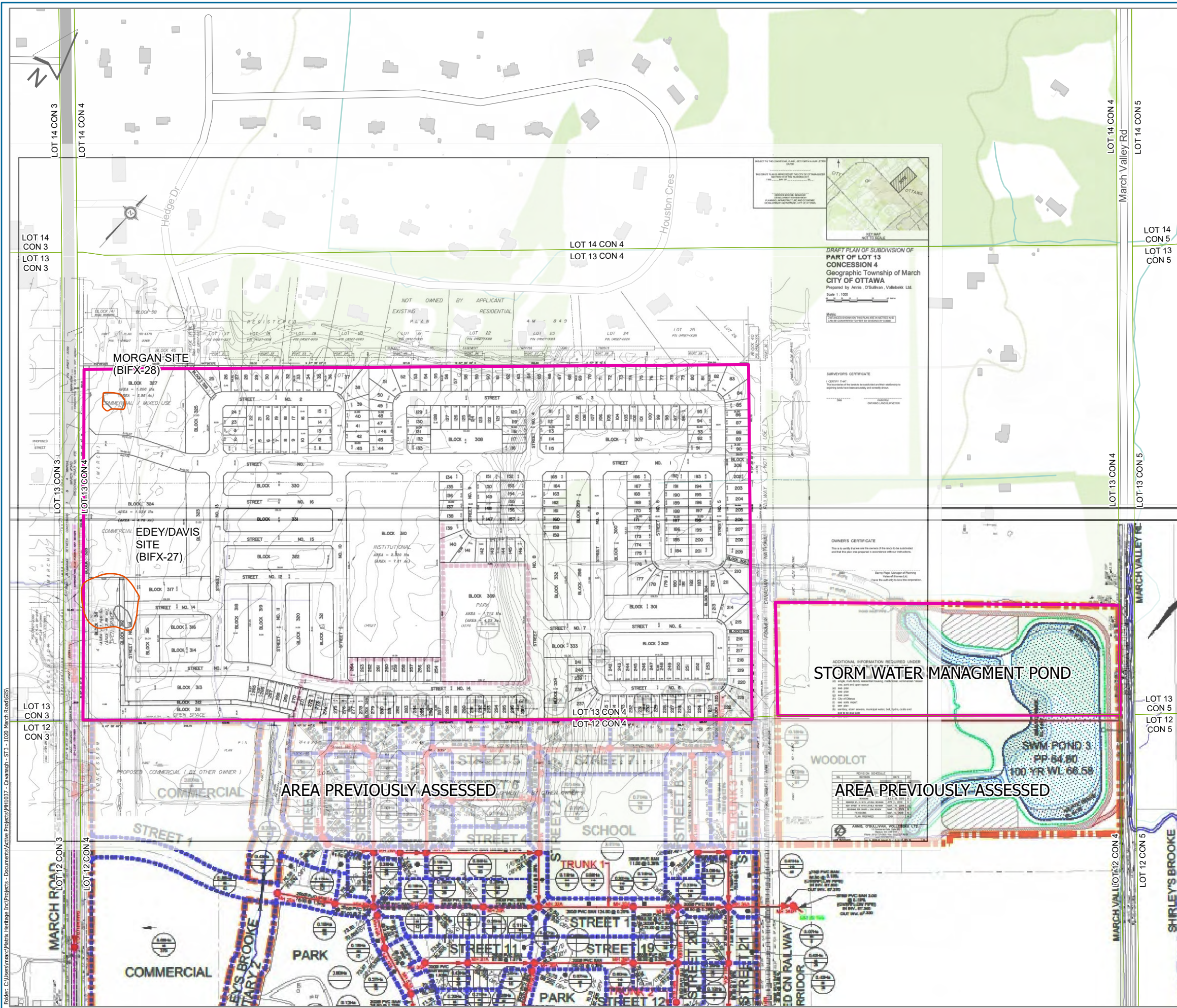

- LEGEND**
- DEVELOPMENT AREA
  - ARCHAEOLOGICAL SITE AREA
  - FOLLOWING STAGE 2
  - FOLLOWING STAGE 3

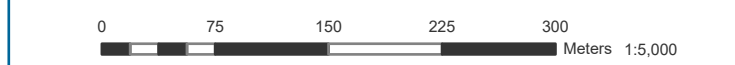

**REFERENCES:**  
 SOURCES: ESRI, AIRBUS DS, USGS, NGA, NASA, CGIAR, N ROBINSON, NCEAS, NLS, OS, NMA, GEODASTYRELSEN, RIJKSWATERSTAAT, GSA, GEOLAND, FEMA, INTERMAP AND THE GIS USER COMMUNITY, ESRI COMMUNITY MAPS CONTRIBUTORS, CITY OF OTTAWA, PROVINCE OF ONTARIO, ESRI CANADA, ESRI, HERE, GARMIN, SAFEGRAPH, INCREMENT P, METI/NASA, USGS, EPA, NPS, US CENSUS BUREAU, USDA, NRCAN, PARKS CANADA, CITY OF OTTAWA, ONTARIO BASE MAP, PROVINCE OF ONTARIO, ESRI CANADA, ESRI, © OPENSTREETMAP CONTRIBUTORS, HERE, GARMIN, USGS, NGA, EPA, USDA, NPS, AAFC, NRCAN  
 MAIN DEVELOPMENT AREA PLAN OF SUBDIVISION DATED MAY 8 2020 PROVIDED BY PROPONENT  
 SERVING PLAN ILLUSTRATING STORM WATER MANAGEMENT POND DATED APRIL 2020 PROVIDED BY PROPONENT

FILE MH1037 DATE 2022-01-14  
 PROJECTION: NAD 1983 UTM Zone 18N CREATED BY: BM CHECKED BY: NK  
 PROJECT STAGE 3 ARCHAEOLOGICAL ASSESSMENTS  
 1020 AND 1070 MARCH ROAD MARCH ROAD, OTTAWA  
 TITLE DRAFT PLAN MAP 2

Folder: C:\Users\mrc\Matrix\_Heritage\_Inc\Projects - Documents\Active Projects\MH1037 - Cavanaugh - ST3 - 1020 March Road\GIS

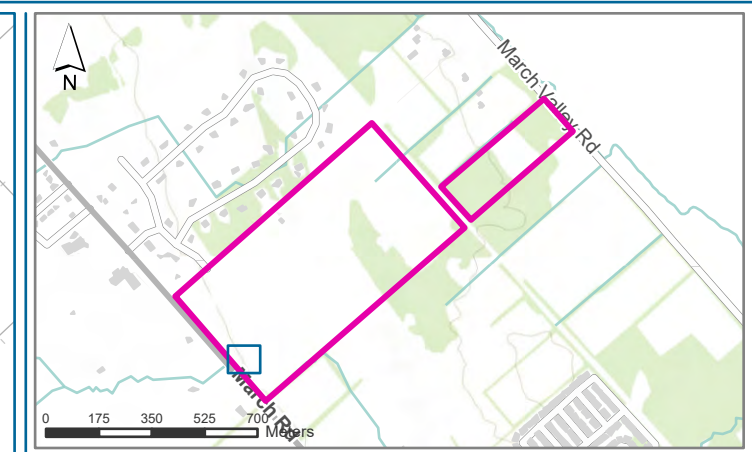
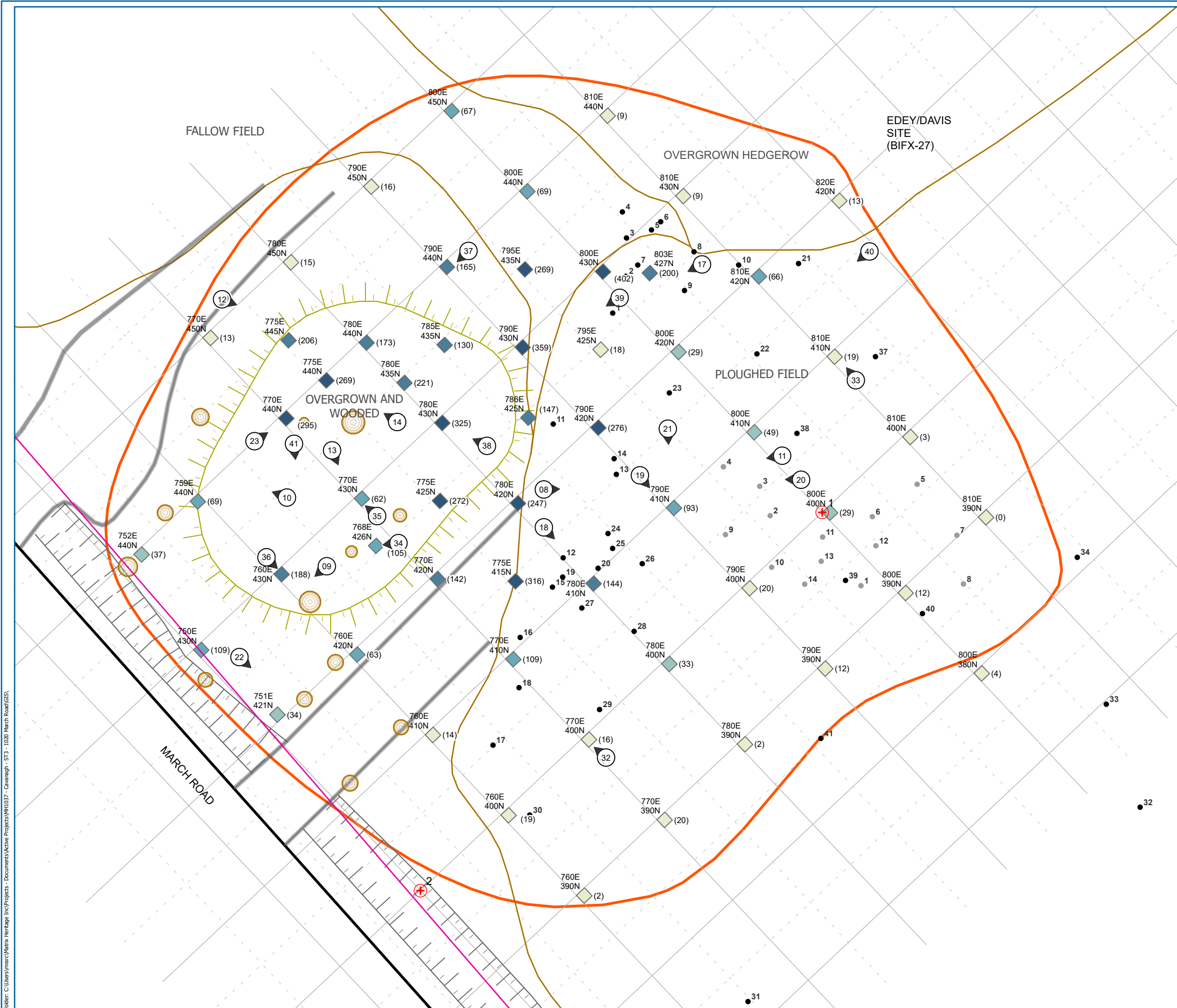

- LEGEND**
- DEVELOPMENT AREA
  - ARCHAEOLOGICAL SITE AREA
  - + SITE DATUM
  - FIELD AREAS
  - DITCH
  - DRIVEWAY
  - HOUSE MOUND AREA
  - ROAD
  - LARGE TREE



- 1X1 M UNIT WITH ARTIFACT TALLY (#)**
- VERY LOW (0 - 20)
  - LOW (21 - 49)
  - MEDIUM (50 - 109)
  - HIGH (110 - 221)
  - VERY HIGH (222 - 402)

- FIND SPOTS**
- STAGE 2 FIND SPOT
  - STAGE 3 CSP
  - PHOTO LOCATION, DIRECTION, AND FIGURE NUMBER

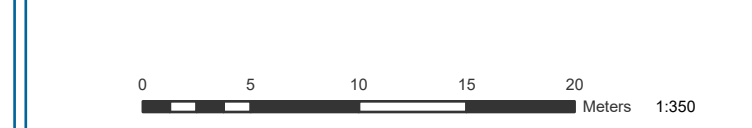

**REFERENCES:**  
 CITY OF OTTAWA, PROVINCE OF ONTARIO, ESRI CANADA, ESRI, HERE, GARMIN, SAFEGRAPH, INCREMENT P, METI/NASA, USGS, EPA, NPS, US CENSUS BUREAU, USDA, NRCAN, PARKS CANADA, ESRI, NASA, NGA, USGS, FEMA

FILE **MH1037** DATE **2022-01-14**  
 CREATED BY: BM  
 CHECKED BY: NK

PROJECT  
**STAGE 3 ARCHAEOLOGICAL ASSESSMENTS**  
 1020 AND 1070 MARCH ROAD MARCH ROAD, OTTAWA

TITLE **EDEY/DAVIS SITE DETAIL** MAP **3**

Folder: C:\Users\marc\Matrix\_Heritage\_Inc\Projects\Active Projects\MH1037 - Cawenagh - S13 - 1020 March Road(GIS)



1976

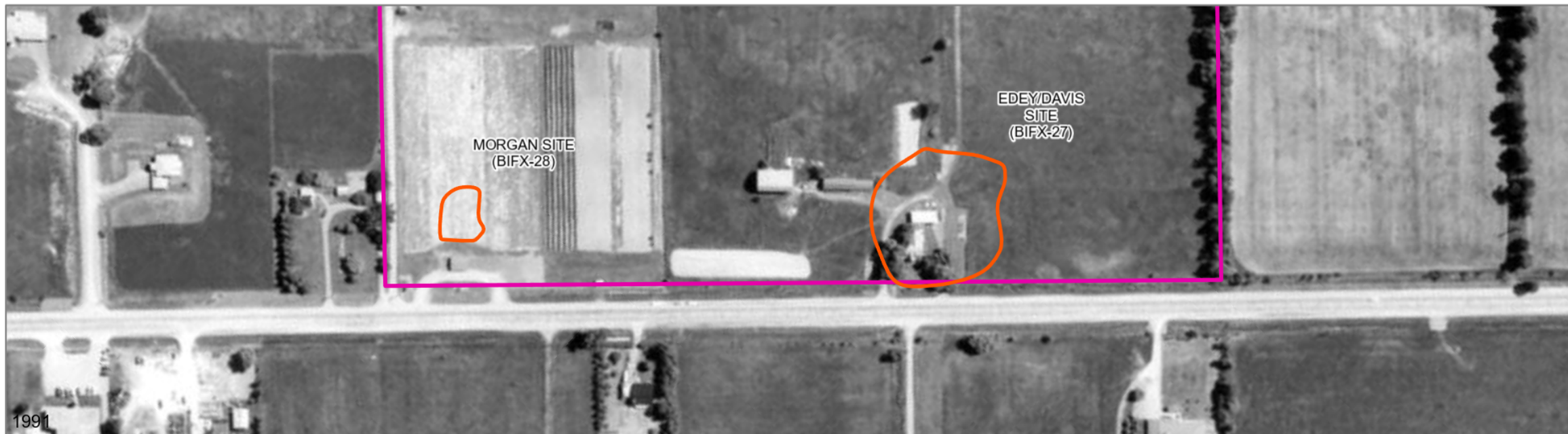

1991



2001



LEGEND

 STUDY AREA



0 50 100 150 200  
Meters 1:4,000

REFERENCES:  
CITY OF OTTAWA, PROVINCE OF ONTARIO, ESRI CANADA, ESRI, HERE, GARMIN,  
INCREMENT P, USGS, EPA, USDA, AAFC, NRCAN, CITY OF OTTAWA, ONTARIO BASE MAP,  
PROVINCE OF ONTARIO, ESRI CANADA, ESRI, © OPENSTREETMAP CONTRIBUTORS, HERE,  
GARMIN, USGS, NGA, EPA, USDA, NPS, AAFC, NRCAN  
AERIAL IMAGERY FROM GEOOTTAWA

FILE MH1037 DATE 2022-01-12

CREATED BY: BM

PROJECTION: WGS 1984 Web Mercator Auxiliary Sphere CHECKED BY: NK

PROJECT  
STAGE 3 ARCHAEOLOGICAL ASSESSMENTS  
1020 AND 1070 MARCH ROAD MARCH ROAD, OTTAWA

TITLE MAP  
**AERIAL IMAGERY** 4

Folder: C:\Users\matrix\Matrix Heritage Inc\Projects - Documents\Active Projects\MH1037 - Gwanaghi - ST3 - 1020 March Road\GIS

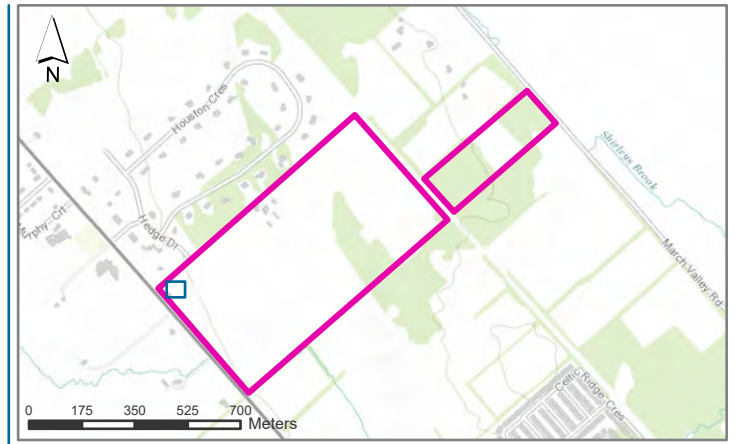
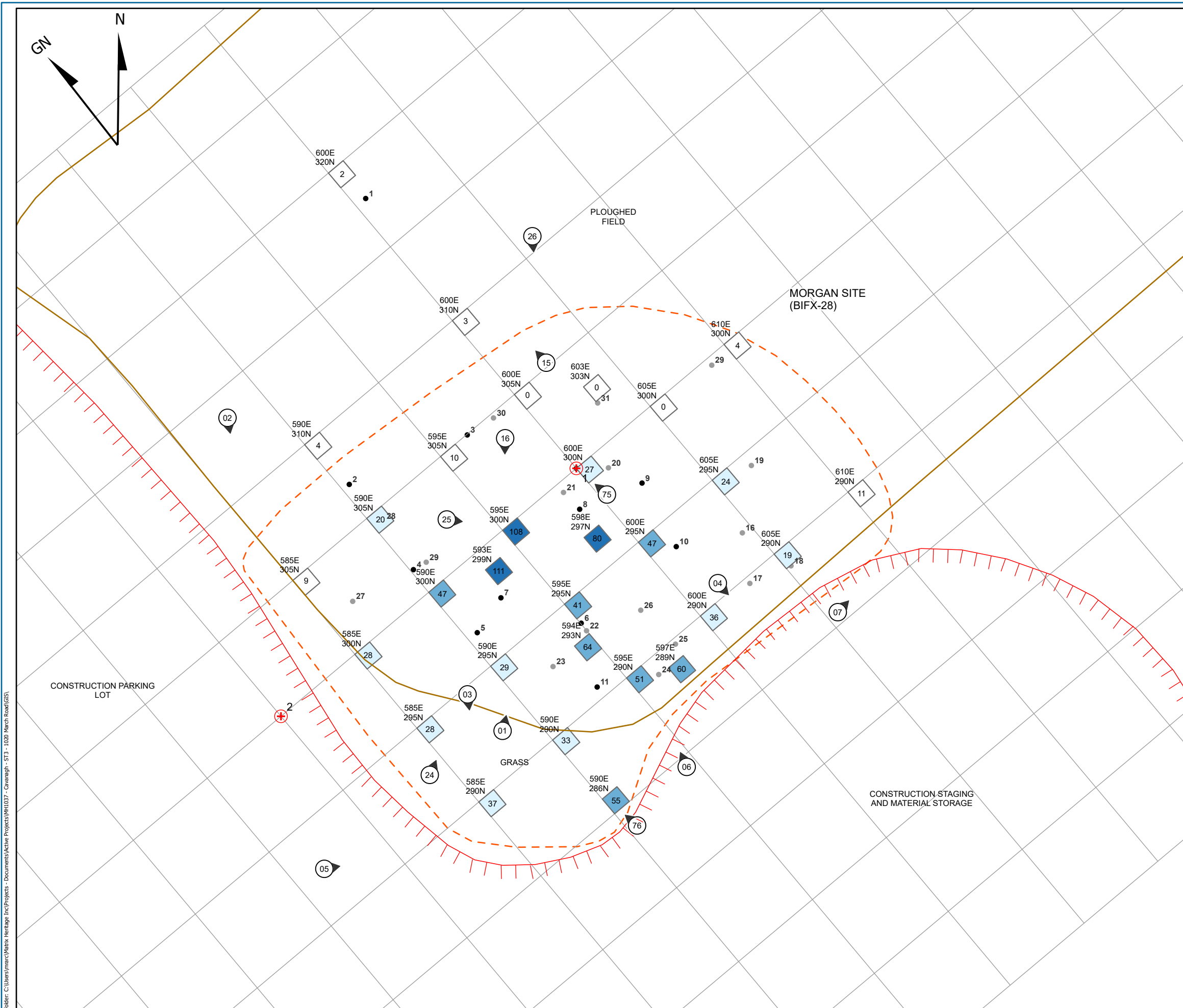

**LEGEND**

- DEVELOPMENT AREA
- + SITE DATUM
- LIMIT OF DEEPLY DISTURBED
- LIMIT OF PLOUGHED FIELD

**1X1 M UNIT WITH ARTIFACT TALLY**

- VERY LOW (0 - 11)
- LOW (12 - 37)
- MEDIUM (38 - 64)
- HIGH (65 - 111)

**ARCHAEOLOGICAL SITE AREA**

- ARCHAEOLOGICAL SITE AREA

**FIND SPOTS**

- STAGE 2 FIND SPOT
- STAGE 3 CSP
- 01 PHOTO LOCATION, DIRECTION, AND FIGURE NUMBER

0 3 6 9 12 Meters



**REFERENCES:**  
 CITY OF OTTAWA, PROVINCE OF ONTARIO, ESRI CANADA, ESRI, HERE, GARMIN, INCREMENT P, USGS, METI/NASA, EPA, USDA, AAFC, NRCAN

FILE **MH1037** DATE **2022-01-14**  
 CREATED BY: BM  
 CHECKED BY: NK

PROJECT  
**STAGE 3 ARCHAEOLOGICAL ASSESSMENTS**  
 1020 AND 1070 MARCH ROAD MARCH ROAD, OTTAWA

TITLE **MORGAN SITE DETAIL** MAP **5**

Folder: C:\Users\marc\Matrix\Heritage\Projects\Active Projects\MH1037 - Cavanagh - ST3 - 1020 March Road\GIS

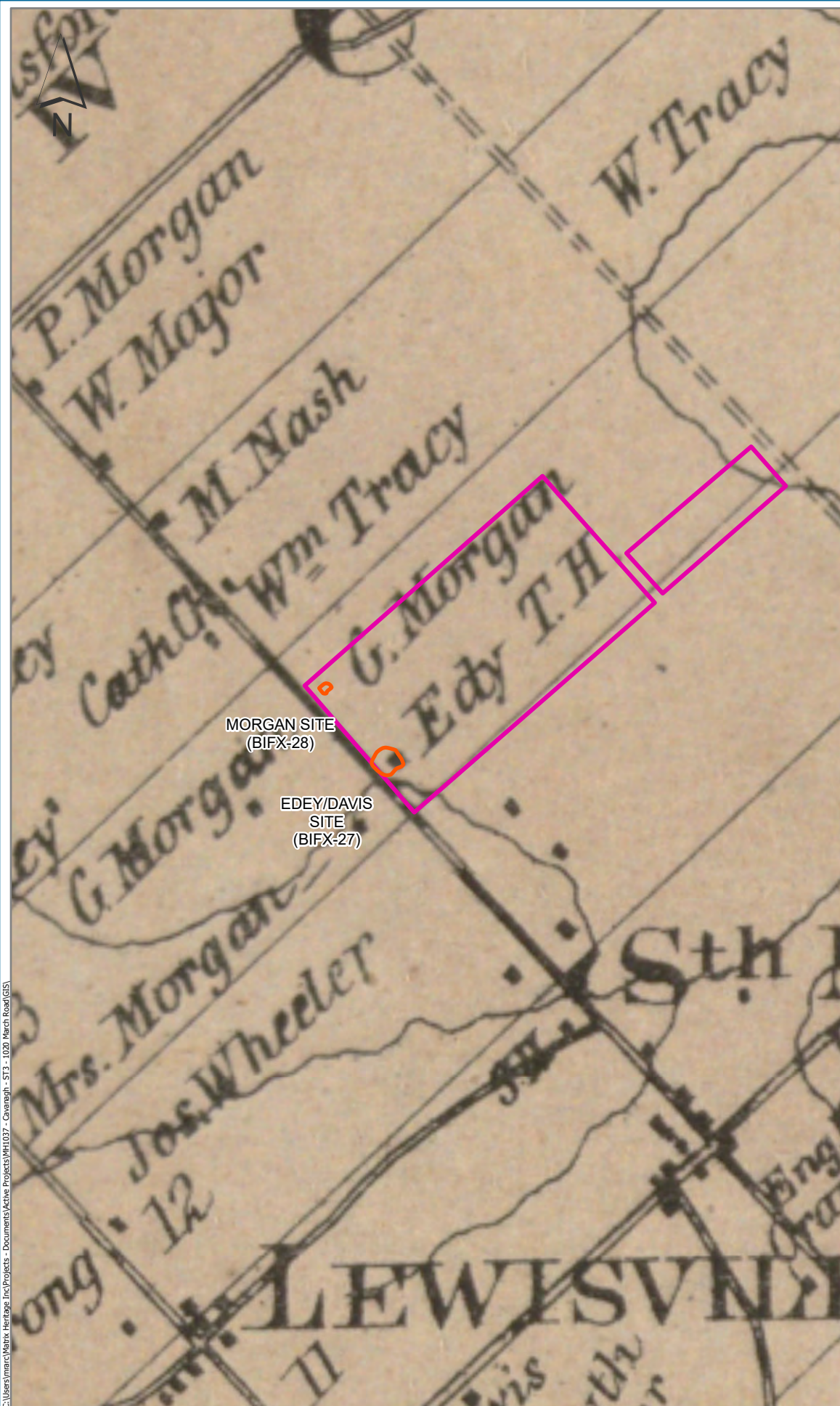

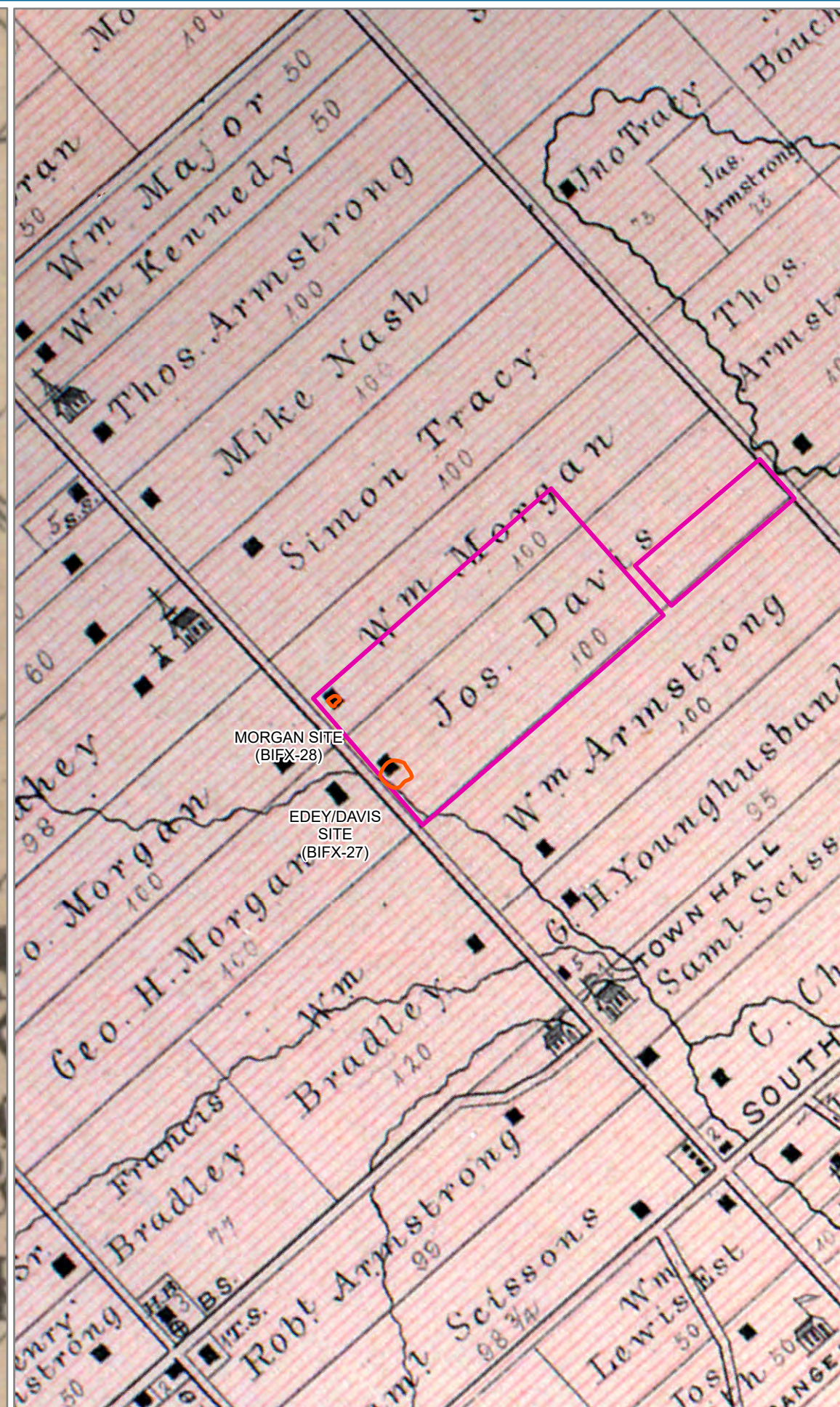

WALLING 1863

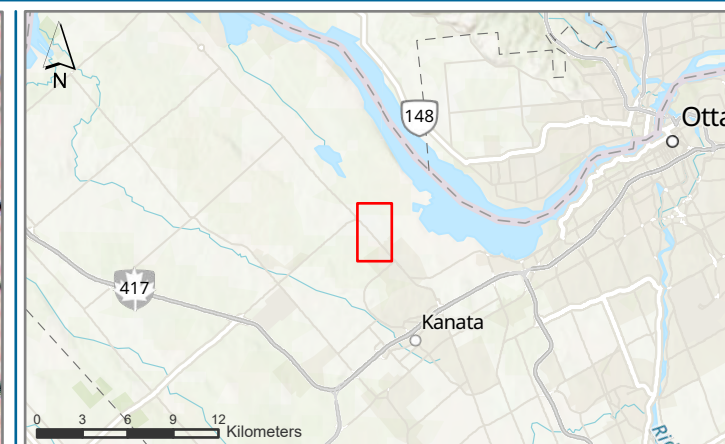

BELDEN 1879



LEGEND

-  DEVELOPMENT AREA
-  ARCHAEOLOGICAL SITE AREA



REFERENCES:  
 CITY OF OTTAWA, PROVINCE OF ONTARIO, ESRI CANADA, ESRI, HERE, GARMIN, SAFEGRAPH, FAO, MET/NASA, USGS, EPA, NPS, NRCAN, PARKS CANADA, ESRI, CGIAR, USGS, CITY OF OTTAWA, PROVINCE OF ONTARIO, ESRI CANADA, ESRI, HERE, GARMIN, INCREMENT P, USGS, MET/NASA, EPA, USDA, AAFC, NRCAN  
 SEGMENT OF WALLING 1863 MAP OF THE COUNTY OF CARLETON, CANADA WEST : FROM SURVEYS UNDER THE DIRECTION OF H.F. WALLING  
 SEGMENT OF THE TOWNSHIP OF MARCH FROM THE ILLUSTRATED ATLAS OF CARLETON COUNTY PUBLISHED IN 1879 BY H. BELDEN & CO., TORONTO.

FILE MH1037

DATE 2022-01-14

PROJECTION: NAD 1983 UTM Zone 18N

CREATED BY: BM

CHECKED BY: NK

PROJECT  
 STAGE 3 ARCHAEOLOGICAL ASSESSMENTS  
 1020 AND 1070 MARCH ROAD MARCH ROAD, OTTAWA

TITLE  
**HISTORIC**

MAP  
 6



- LEGEND**
- DEVELOPMENT AREA
  - ARCHAEOLOGICAL SITE AREA
  - FOLLOWING STAGE 2
  - FOLLOWING STAGE 3



1:1,250

REFERENCES:  
 CITY OF OTTAWA, PROVINCE OF ONTARIO, ESRI CANADA, ESRI, HERE, GARMIN,  
 INCREMENT P, USGS, METI/NASA, EPA, USDA, AAFC, NRCAN

FILE MH1037 DATE 2022-01-14

PROJECTION: NAD 1983 UTM Zone 18N CREATED BY: BM  
 CHECKED BY: NK

PROJECT  
 STAGE 3 ARCHAEOLOGICAL ASSESSMENTS  
 1020 AND 1070 MARCH ROAD MARCH ROAD, OTTAWA

TITLE MAP  
**FALL 2019 CONDITIONS** 7

Folder: C:\Users\matrix\matrix\Heritage\_Inc\Projects - Documents\Active Projects\MH1037 - Cavanagh - ST3 - 1020 March Road\GIS

## Appendix A: Photographic Catalogue

Photo Number	Description	Dir	Site	Date	Photographer
MH1037-D001	Conducting CSP prior to excavation	NW	W. Morgan	20-Sep-21	A. Jackson
MH1037-D002	Conducting CSP prior to excavation	N	W. Morgan	20-Sep-21	A. Jackson
MH1037-D003	Conduction CSP and setting up grid	N	W. Morgan	20-Sep-21	A. Jackson
MH1037-D004	Excavating units	SE	W. Morgan	20-Sep-21	A. Jackson
MH1037-D005	Excavating 600E 310N	N	W. Morgan	20-Sep-21	A. Jackson
MH1037-D006	Excavating units 590E 300N and 385E 300N	SE	W. Morgan	20-Sep-21	A. Jackson
MH1037-D007	General site conditions	SW	W. Morgan	20-Sep-21	A. Jackson
MH1037-D008	Recording units with active dump trucks in the background	SW	W. Morgan	20-Sep-21	A. Jackson
MH1037-D009	Excavating 600E 320N	NW	W. Morgan	20-Sep-21	A. Jackson
MH1037-D010	General site conditions with dump trucks in the background	SE	W. Morgan	20-Sep-21	A. Jackson
MH1037-D011	View of the north site with construction material nearby	NW	W. Morgan	20-Sep-21	A. Jackson
MH1037-D012	Excavating unit 590E 286N near construction material	SW	W. Morgan	21-Sep-21	A. Jackson
MH1037-D013	Construction material next to the site	S	W. Morgan	21-Sep-21	A. Jackson
MH1037-D014	Construction material next to the site	S	W. Morgan	21-Sep-21	A. Jackson
MH1037-D015	Large pile of gravel near the site, open unit 600E 290N	E	W. Morgan	21-Sep-21	A. Jackson
MH1037-D016	Barriers and dumpster along the western edge of the site, by unit 585E 305N	S	W. Morgan	21-Sep-21	A. Jackson
MH1037-D017	Southwestern edge of site showing construction material	S	W. Morgan	21-Sep-21	A. Jackson
MH1037-D018	Excavations underway, from southwest corner	N	W. Morgan	21-Sep-21	A. Jackson
MH1037-D019	Construction material next to the site	E	W. Morgan	21-Sep-21	A. Jackson
MH1037-D020	Excavations underway, gravel pile in background	E	W. Morgan	21-Sep-21	A. Jackson
MH1037-D021	Excavations underway, construction trailer in background	W	W. Morgan	21-Sep-21	A. Jackson
MH1037-D022	Excavations underway	S	W. Morgan	21-Sep-21	A. Jackson
MH1037-D023	Excavations underway, construction material along the western side of the site	NE	W. Morgan	21-Sep-21	A. Jackson
MH1037-D024	General view of construction material around site	E	W. Morgan	21-Sep-21	A. Jackson
MH1037-D025	Excavations underway	SW	W. Morgan	21-Sep-21	A. Jackson
MH1037-D026	Excavations and recording in light rain	E	W. Morgan	21-Sep-21	A. Jackson
MH1037-D027	Gravel pile and parking lot along the southern edge of the site	SE	W. Morgan	24-Sep-21	A. Jackson
MH1037-D028	Southern edge of site showing construction material	S	W. Morgan	24-Sep-21	A. Jackson
MH1037-D029	Excavations underway in the southwestern corner of the site	SW	W. Morgan	24-Sep-21	A. Jackson
MH1037-D030	Gravel parking lot along the southern edge of the site	N	W. Morgan	24-Sep-21	A. Jackson
MH1037-D031	Construction material along the southwestern corner of the site	W	W. Morgan	24-Sep-21	A. Jackson
MH1037-D032	Gravel pile south of site	E	W. Morgan	24-Sep-21	A. Jackson
MH1037-D033	Gravel parking area immediately south of the site	SE	W. Morgan	24-Sep-21	A. Jackson
MH1037-D034	Gravel and weeds along the southern edge of the site	NE	W. Morgan	24-Sep-21	A. Jackson
MH1037-D035	Construction material along the southwestern corner of the site	W	W. Morgan	24-Sep-21	A. Jackson
MH1037-D036	Construction material along the southwestern corner of the site	W	W. Morgan	24-Sep-21	A. Jackson
MH1037-D037	Construction material along the southwestern corner of the site	N	W. Morgan	24-Sep-21	A. Jackson
MH1037-D038	Construction material along the southwestern corner of the site	N	W. Morgan	24-Sep-21	A. Jackson
MH1037-D039	Construction material along the southwestern corner of the site	NE	W. Morgan	24-Sep-21	A. Jackson
MH1037-D040	Construction material along the southwestern corner of the site	NW	W. Morgan	24-Sep-21	A. Jackson
MH1037-D041	Construction material along the southwestern corner of the site	S	W. Morgan	24-Sep-21	A. Jackson
MH1037-D042	Construction material with gravel and disturbed soil	NW	W. Morgan	24-Sep-21	A. Jackson
MH1037-D043	Construction material along the southwestern corner of the site	N	W. Morgan	24-Sep-21	A. Jackson
MH1037-D044	Active construction work happening just to the south of site	SE	W. Morgan	24-Sep-21	A. Jackson
MH1037-D045	Active construction work happening just to the south of site	SE	W. Morgan	24-Sep-21	A. Jackson
MH1037-D046	Excavations underway, general shot of site	NW	W. Morgan	24-Sep-21	A. Jackson
MH1037-D047	Active construction work behind the excavation of unit 590E 286N	SW	W. Morgan	24-Sep-21	A. Jackson
MH1037-D048	Ongoing excavations	NW	W. Morgan	27-Sep-21	A. Jackson
MH1037-D049	Ongoing excavations	SE	W. Morgan	27-Sep-21	A. Jackson
MH1037-D050	Excavated unit, 605E 290N	NW	W. Morgan	27-Sep-21	A. Jackson
MH1037-D051	Plan view of 595E 305N	NW	W. Morgan	24-Sep-21	D. Williams
MH1037-D052	Plan view of 594E 293N, feature	SE	W. Morgan	27-Sep-21	A. Jackson
MH1037-D053	Plan view of 594E 293N, feature	SE	W. Morgan	27-Sep-21	A. Jackson
MH1037-D054	Profile of feature of 594E 293N	SE	W. Morgan	27-Sep-21	A. Jackson
MH1037-D055	South profile of 600E 310N	SE	W. Morgan	20-Sep-21	A. Jackson

Photo Number	Description	Dir	Site	Date	Photographer
MH1037-D056	North profile of 600E 300N	NW	W. Morgan	21-Sep-21	A. Jackson
MH1037-D057	North profile of 590E 286N	NW	W. Morgan	27-Sep-21	A. Jackson
MH1037-D058	Flags marking CSP waypoints on southern site	SW	Edey/Davis	24-Sep-21	A. Jackson
MH1037-D059	Soil conditions during CSP of southern site	NE	Edey/Davis	24-Sep-21	A. Jackson
MH1037-D060	Flags marking CSP waypoints on southern site	W	Edey/Davis	24-Sep-21	A. Jackson
MH1037-D061	General site conditions and CSP waypoints at south site	SW	Edey/Davis	24-Sep-21	A. Jackson
MH1037-D062	General site conditions during CSP	E	Edey/Davis	24-Sep-21	A. Jackson
MH1037-D063	General site conditions during CSP	SE	Edey/Davis	24-Sep-21	A. Jackson
MH1037-D064	General site conditions during CSP	NW	Edey/Davis	24-Sep-21	A. Jackson
MH1037-D065	General site conditions during CSP, rain that missed us	NE	Edey/Davis	24-Sep-21	A. Jackson
MH1037-D066	Excavations along the 400N line	SW	Edey/Davis	28-Sep-21	A. Jackson
MH1037-D067	General view of "house mound" at south site	W	Edey/Davis	28-Sep-21	A. Jackson
MH1037-D068	Excavations along the 800E line	SE	Edey/Davis	28-Sep-21	A. Jackson
MH1037-D069	General view of screened contents of lot 1 of unit 800E 430N, bricks and glass	SW	Edey/Davis	29-Sep-21	A. Jackson
MH1037-D070	General view of screened contents of lot 2 of unit 800E 430N, bricks and glass	SW	Edey/Davis	29-Sep-21	A. Jackson
MH1037-D071	Ink well from unit 800E 430N	SW	Edey/Davis	29-Sep-21	A. Jackson
MH1037-D072	Excavations on the 410N line	W	Edey/Davis	29-Sep-21	A. Jackson
MH1037-D073	Excavation of 810E 420N	N	Edey/Davis	29-Sep-21	A. Jackson
MH1037-D074	General site conditions, excavation of 770E 410N	W	Edey/Davis	30-Sep-21	A. Jackson
MH1037-D075	General view of site, along the 790E and 800N lines	NW	Edey/Davis	30-Sep-21	A. Jackson
MH1037-D076	General shot of unit excavations	S	Edey/Davis	30-Sep-21	A. Jackson
MH1037-D077	Paterson Group drill rig on site, open unit is 800E 440N	NW	Edey/Davis	01-Oct-21	A. Jackson
MH1037-D078	Teamwork in 780E 420N	S	Edey/Davis	01-Oct-21	A. Jackson
MH1037-D079	General view of site from the house mound	NE	Edey/Davis	04-Oct-21	A. Jackson
MH1037-D080	Animal burial in unit 820E 420N	SW	Edey/Davis	04-Oct-21	A. Jackson
MH1037-D081	General conditions at unit 760E 420N	W	Edey/Davis	04-Oct-21	A. Jackson
MH1037-D082	General conditions at the western side of the house mound, along the 420 N line	SW	Edey/Davis	04-Oct-21	A. Jackson
MH1037-D083	General conditions at the western side of the house mound, water trough	W	Edey/Davis	04-Oct-21	A. Jackson
MH1037-D084	General conditions at the western side of the house mound	S	Edey/Davis	04-Oct-21	A. Jackson
MH1037-D085	Water trough made of old water heater, in area west of house mound	SW	Edey/Davis	04-Oct-21	A. Jackson
MH1037-D086	Large blocks of rock and concrete piled in middle of mound	SW	Edey/Davis	05-Oct-21	A. Jackson
MH1037-D087	Wood timbers laid over large pile of rocks, concrete and rubble in house mound	S	Edey/Davis	05-Oct-21	A. Jackson
MH1037-D088	Close up showing rocks and mortar from rubble pile in house mound	S	Edey/Davis	05-Oct-21	A. Jackson
MH1037-D089	Wood timbers laid over large pile of rocks, concrete and rubble in house mound	E	Edey/Davis	05-Oct-21	A. Jackson
MH1037-D090	View of site from middle of house mound	E	Edey/Davis	05-Oct-21	A. Jackson
MH1037-D091	Wood timbers laid over large pile of rocks, concrete and rubble in house mound	SW	Edey/Davis	05-Oct-21	A. Jackson
MH1037-D092	General view of site, excavation of 780E 430N	W	Edey/Davis	05-Oct-21	A. Jackson
MH1037-D093	Excavated unit 760E 420N showing large roots	SW	Edey/Davis	05-Oct-21	A. Jackson
MH1037-D094	General view pre-excavation of unit 768E 426N	NW	Edey/Davis	05-Oct-21	A. Jackson
MH1037-D095	General view of site, excavation of 780E 430N	SW	Edey/Davis	05-Oct-21	A. Jackson
MH1037-D096	General view, excavation of 800E 450N	NW	Edey/Davis	05-Oct-21	A. Jackson
MH1037-D097	Excavation of unit 751E 421N	SE	Edey/Davis	06-Oct-21	A. Jackson
MH1037-D098	Excavation of unit 760E 430N	NE	Edey/Davis	06-Oct-21	A. Jackson
MH1037-D099	General site conditions, burrs. Lots of burrs.	NE	Edey/Davis	06-Oct-21	A. Jackson
MH1037-D100	Close of lot 1 of unit 790E 450N showing fill of furrow	SW	Edey/Davis	07-Oct-21	A. Jackson
MH1037-D101	General shot along 790E line	SE	Edey/Davis	07-Oct-21	A. Jackson
MH1037-D102	Recording of unit 770E 440N	E	Edey/Davis	07-Oct-21	A. Jackson
MH1037-D103	General conditions, excavation of unit 752E 440N	SW	Edey/Davis	08-Oct-21	A. Jackson
MH1037-D104	Recording of unit 759E 440N	NE	Edey/Davis	08-Oct-21	A. Jackson
MH1037-D105	Excavation 726E 425N	E	Edey/Davis	12-Oct-21	A. Jackson
MH1037-D106	Excavating unit 770E 450N	E	Edey/Davis	12-Oct-21	A. Jackson
MH1037-D107	General view from the northeastern corner of the house mound	E	Edey/Davis	12-Oct-21	A. Jackson
MH1037-D108	Recording of unit 775E 415N	SW	Edey/Davis	13-Oct-21	A. Jackson
MH1037-D109	Recording of unit 775E 415N, showing depth	W	Edey/Davis	13-Oct-21	A. Jackson
MH1037-D110	Excavating infill unit on house mound, 768E 426N	W	Edey/Davis	13-Oct-21	A. Jackson
MH1037-D111	General shot of site along 450N line, the northern extent of the site	SW	Edey/Davis	14-Oct-21	A. Jackson
MH1037-D112	General shot of northeastern corner of house mound by unit 780E 440N	SE	Edey/Davis	14-Oct-21	A. Jackson
MH1037-D113	General view along 440N line on the norther side of the house mound	SW	Edey/Davis	14-Oct-21	A. Jackson

Photo Number	Description	Dir	Site	Date	Photographer
MH1037-D114	General view along 440N line on the norther side of the house mound	SW	Edey/Davis	14-Oct-21	A. Jackson
MH1037-D115	General view of area to the west of the house mound, near unit 760E 430N	SW	Edey/Davis	14-Oct-21	A. Jackson
MH1037-D116	General view of area to the west of the house mound	W	Edey/Davis	14-Oct-21	A. Jackson
MH1037-D117	General view of the area of unit 759E 440N	NW	Edey/Davis	14-Oct-21	A. Jackson
MH1037-D118	General view of the area of unit 752E 440N	SW	Edey/Davis	14-Oct-21	A. Jackson
MH1037-D119	General view of the western slope of the house mound	SE	Edey/Davis	14-Oct-21	A. Jackson
MH1037-D120	General view of the area of unit 751E 421N	SW	Edey/Davis	14-Oct-21	A. Jackson
MH1037-D121	General view of 420N line from unit 751E 412N	NE	Edey/Davis	14-Oct-21	A. Jackson
MH1037-D122	General view of 760E line, water trough	SE	Edey/Davis	14-Oct-21	A. Jackson
MH1037-D123	General view of 420N line, in area of unit 751E 421N	SW	Edey/Davis	14-Oct-21	A. Jackson
MH1037-D124	General view of area of 760E 420N	W	Edey/Davis	14-Oct-21	A. Jackson
MH1037-D125	Excavating infill unit 775E 425N on house mound	N	Edey/Davis	14-Oct-21	A. Jackson
MH1037-D126	General view area of unit 760E 410N, just south of old gravel driveway	W	Edey/Davis	14-Oct-21	A. Jackson
MH1037-D127	General view of southeastern edge of house mound	N	Edey/Davis	14-Oct-21	A. Jackson
MH1037-D128	Excavating infill unit 775E 425N on house mound	NW	Edey/Davis	14-Oct-21	A. Jackson
MH1037-D129	General view of eastern side of house mound by units 780E 435N and 780E 430N	W	Edey/Davis	14-Oct-21	A. Jackson
MH1037-D130	General view from the area of unit 810E 430N	S	Edey/Davis	14-Oct-21	A. Jackson
MH1037-D131	General view of access to site, ear unit 790E 450N	W	Edey/Davis	14-Oct-21	A. Jackson
MH1037-D132	General site view, open unit is 795E 435N	S	Edey/Davis	14-Oct-21	A. Jackson
MH1037-D133	Fully excavated unit 768E 426N, showing roots, depth, and fill	S	Edey/Davis	14-Oct-21	A. Jackson
MH1037-D134	General view of area of 440N line	SW	Edey/Davis	14-Oct-21	A. Jackson
MH1037-D135	General view from unit 775E 440N	E	Edey/Davis	14-Oct-21	A. Jackson
MH1037-D136	Excavating infill unit 775E 445N	N	Edey/Davis	14-Oct-21	A. Jackson
MH1037-D137	General view of the front part of the house mound	S	Edey/Davis	14-Oct-21	A. Jackson
MH1037-D138	General view of excavation of infill unit 768E 426N	SE	Edey/Davis	14-Oct-21	A. Jackson
MH1037-D139	Recording the deep unit of 768E 426N	S	Edey/Davis	14-Oct-21	A. Jackson
MH1037-D140	General shot of the northern edge of the site, open unit 775E 445N	E	Edey/Davis	14-Oct-21	A. Jackson
MH1037-D141	Last shot of the site, finishing last unit 775E 425N	W	Edey/Davis	14-Oct-21	A. Jackson
MH1037-D142	North profile of 770E 400N	NW	Edey/Davis	28-Sep-21	A. Jackson
MH1037-D143	North profile of 810E 400N	NW	Edey/Davis	29-Sep-21	A. Jackson
MH1037-D144	Plan view of 810E 400N	NW	Edey/Davis	29-Sep-21	A. Jackson
MH1037-D145	Plan view of 780E 420N	NW	Edey/Davis	01-Oct-21	A. Jackson
MH1037-D146	Plan view of 770E 430N	NW	Edey/Davis	05-Oct-21	A. Jackson
MH1037-D147	East profile of 800E 410N	NE	Edey/Davis	28-Sep-21	A. Jackson
MH1037-D148	Plan view of 820E 420N, animal burial	SE	Edey/Davis	04-Oct-21	A. Jackson
MH1037-D149	Plan view of 820E 420N, animal burial	SE	Edey/Davis	04-Oct-21	A. Jackson
MH1037-D150	West profile of 820E 420N, animal burial	SW	Edey/Davis	04-Oct-21	A. Jackson
MH1037-D151	North profile of 780E 430N	NW	Edey/Davis	05-Oct-21	A. Jackson
MH1037-D152	South profile of 760E 430N	SE	Edey/Davis	06-Oct-21	A. Jackson
MH1037-D153	South profile of 760E 430N, with lot numbers	SE	Edey/Davis	06-Oct-21	A. Jackson
MH1037-D154	South profile of 770E 440N	SE	Edey/Davis	06-Oct-21	A. Jackson
MH1037-D155	Partial excavation of unit 800E 430N	NW	Edey/Davis	29-Sep-21	A. Jackson
MH1037-D156	Close of lot 1 of unit 800E 430N	NE	Edey/Davis	29-Sep-21	A. Jackson
MH1037-D157	Close of lot 1 of unit 800E 430N	NE	Edey/Davis	29-Sep-21	A. Jackson
MH1037-D158	Plan view of 800E 430N	NE	Edey/Davis	29-Sep-21	A. Jackson
MH1037-D159	East profile of 800E 430N	NE	Edey/Davis	29-Sep-21	A. Jackson
MH1037-D160	South profile of 800E 430N	SE	Edey/Davis	29-Sep-21	A. Jackson
MH1037-D161	North profile of 800E 430N	NW	Edey/Davis	29-Sep-21	A. Jackson
MH1037-D162	West profile of 800E 430N	SW	Edey/Davis	29-Sep-21	A. Jackson
MH1037-D163	West profile of 790E 440N	SW	Edey/Davis	06-Oct-21	A. Jackson
MH1037-D164	Sherd of VWE vessel decorated with purple transfer print from WP 32		Edey/Davis	14-Dec-21	M. Hunter
MH1037-D165	Examples of green and teal transfer printed VWE sherds from WP 2 & 25		Edey/Davis	14-Dec-21	M. Hunter
MH1037-D166	Bottom of a VWE vessel with Ironstone Chinaware Co. maker's mark found during CSP of the Edey/Davis Site (WP37)		Edey/Davis	14-Dec-21	M. Hunter
MH1037-D167	Fragment of a moulded and transfer printed VWE vessel found during the CSP of the Edey/Davis Site (WP39)		Edey/Davis	14-Dec-21	M. Hunter
MH1037-D168	Colourless threaded bottle finish with patent date 1930 found during CSP of Edey/Davis Site (WP8)		Edey/Davis	14-Dec-21	M. Hunter
MH1037-D169	Fragments of mocha and plain Yellowware vessels found in 760E 430N and 770E 440N		Edey/Davis	14-Dec-21	M. Hunter
MH1037-D170	Examples of purple transfer prints on VWE found in 760E 430 and 770E 440N respectively		Edey/Davis	14-Dec-21	M. Hunter

Photo Number	Description	Dir	Site	Date	Photographer
MH1037-D171	Examples of brown transfer print on RWE found in 768E 426N, 775E 445N, and 775E 440N respectively		Edey/Davis	14-Dec-21	M. Hunter
MH1037-D172	Examples of black transfer print on RWE and VWE found in 780E 435N, 770E 440N, 775E 440N respectively		Edey/Davis	14-Dec-21	M. Hunter
MH1037-D173	Examples of green transfer print on VWE found in 790E 410N and 775E 415N		Edey/Davis	14-Dec-21	M. Hunter
MH1037-D174	Examples of blue transfer print on RWE and VWE found in 775E 440N, 780E 430N, 780E 435N, 759E 440N, and 760E 430N		Edey/Davis	14-Dec-21	M. Hunter
MH1037-D175	Examples of blue and black flow transfer print on VWE found in 780E 440N, 760E 430N, and 780E 450N		Edey/Davis	14-Dec-21	M. Hunter
MH1037-D176	Late Palette painted flower motifs on RWE found in 759E 440N, 760E 430N, and 770E 440N		Edey/Davis	14-Dec-21	M. Hunter
MH1037-D177	Early Palette painted decoration on pearlware found in 780E 440N		Edey/Davis	14-Dec-21	M. Hunter
MH1037-D178	Blue painted pearlware found in 780E 430N and 780E 440N		Edey/Davis	14-Dec-21	M. Hunter
MH1037-D179	Various moulded VWE fragments found in 790E 420N, 780E 430N, 800E 430N, and 800E 410N		Edey/Davis	14-Dec-21	M. Hunter
MH1037-D180	Various blue and green edgeware fragments found in 770E 420N, 780E 435N, and 760E 430N		Edey/Davis	14-Dec-21	M. Hunter
MH1037-D181	Various stamped and sponged motifs on RWE found in 760E 430N and 768E 426N		Edey/Davis	14-Dec-21	M. Hunter
MH1037-D182	Examples of RWE fragments with industrial slipped designs (banded, solid, mocha, and cabled) found in 790E 430N, 770E 440N, 790E 390N, 803E 427N, 780E 430N, and 780E 440N		Edey/Davis	14-Dec-21	M. Hunter
MH1037-D183	Lithographed design on a scalloped VWE vessel found in 800E 430N		Edey/Davis	14-Dec-21	M. Hunter
MH1037-D184	Examples of lustre decoration on Fine earthenware (770E 420N), RWE (780E 430N), and VWE (770E 440N, 780E 440N)		Edey/Davis	14-Dec-21	M. Hunter
MH1037-D185	Different examples of decorated porcelain (lithograph and painted) found in 786E 425N, 759E 440N, 785E 435N, 760E 430N, 775E 440N, and 770E 440N		Edey/Davis	14-Dec-21	M. Hunter
MH1037-D186	A porcelain eggcup with transfer print decoration found in 780E 430N		Edey/Davis	14-Dec-21	M. Hunter
MH1037-D187	Manganese tinted glassware found in 803E 427N and 800E 430N		Edey/Davis	14-Dec-21	M. Hunter
MH1037-D188	Manganese tinted threaded bottle finish found in 780E 400N		Edey/Davis	14-Dec-21	M. Hunter
MH1037-D189	Carved bone handle and iron fork (775E 445N), a teaspoon (780E 430N), serving spoon (775E 445N), and threaded bone handle (780E 420N)		Edey/Davis	14-Dec-21	M. Hunter
MH1037-D190	Modern pencil lead with rubber eraser end (775E 415N) and an embossed plastic gold cap (790E 430N)		Edey/Davis	14-Dec-21	M. Hunter
MH1037-D191	Modern Colgate toothpaste tube and cap found in 775E 415N and 803N 427N		Edey/Davis	14-Dec-21	M. Hunter
MH1037-D192	Clay smoking pipe stems (770E 440N, 760E 430N, 780E 430N) a ridged pipe bowl (775E 445N), chewed mouthpieces (800E 410N, 775E 445), and a glazed pipe stem (770E 440N)		Edey/Davis	14-Dec-21	M. Hunter
MH1037-D193	A possible bell cover found in 760E 420N		Edey/Davis	14-Dec-21	M. Hunter
MH1037-D194	Buttons made of various materials, including shell (780E 430N), glass (775E 415N, 770E 440N), metal (780E 440N, 803E 427N, 790E 390N), porcelain (770E 440N), and plastic (800E430N, 790E 430N, and 760E 420)		Edey/Davis	14-Dec-21	M. Hunter
MH1037-D195	Corroded belt buckles found in 775E 415N and 760E 420N		Edey/Davis	14-Dec-21	M. Hunter
MH1037-D196	A coarse stoneware inkwell (800E 430N) and the rim for a Derbyshire type blacking bottle (790E 410N)		Edey/Davis	14-Dec-21	M. Hunter
MH1037-D197	A corroded mouth harp (752E 440N), a copper alloy key (795E 435N), and a jingle bell (790E 450N)		Edey/Davis	14-Dec-21	M. Hunter
MH1037-D198	A clay marble (800E 420N), a circular tobacco tag (770E 450N), an amber coloured glass bottle stop (790E 440N), and a gun flint (770E 420N)		Edey/Davis	14-Dec-21	M. Hunter
MH1037-D199	A Sir Isaac Brock Memorial Coin (1812) (780E 440N) and a seated Britannia coin from the 19th c. (775E 440N)		Edey/Davis	14-Dec-21	M. Hunter
MH1037-D200	A broken whetstone found in 770E 440N		Edey/Davis	14-Dec-21	M. Hunter
MH1037-D201	A cartridge casing "WW6 DA SS" (775E 415N) and a Dominion Canuck No. 12 shotgun cartridge base (751E 421N)		Edey/Davis	14-Dec-21	M. Hunter

Photo Number	Description	Dir	Site	Date	Photographer
MH1037-D202	A plastic moulded button and pipe stem fragments (WP 6)		W. Morgan	14-Dec-21	M. Hunter
MH1037-D203	Fragments of plain and banded yellowware found in 595E 300N		W. Morgan	14-Dec-21	M. Hunter
MH1037-D204	Blue impressed edgeware RWE fragment found in 593E 299N		W. Morgan	14-Dec-21	M. Hunter
MH1037-D205	Decorated RWE fragments, sponged (590E 295N), stamped (595E 290), painted (590E 290N), and transfer print (597E 289N)		W. Morgan	14-Dec-21	M. Hunter
MH1037-D206	Aqua coloured glass bottle stopper found in 595E 290N		W. Morgan	14-Dec-21	M. Hunter
MH1037-D207	Decorated clay smoking pipe bowls (600E 295N, 590E 290N, 585E 295N, 598E 297N) and plain white (597E 289N) and red (605E 290N) clay stems		W. Morgan	14-Dec-21	M. Hunter
MH1037-D208	A corroded tobacco tag (595E 290N), a calico transfer printed prosser button (595E 300N), and a broken porcelain doll arm (590E 305N)		W. Morgan	14-Dec-21	M. Hunter
MH1037-D209	Canadian penny from 1944 (600E 310N) and a quarter from 1978 (585E 290N)		W. Morgan	14-Dec-21	M. Hunter
MH1037-D210	Base of a Derbyshire type blacking bottle found in 600E 300N		W. Morgan	14-Dec-21	M. Hunter

### Appendix B: Document Catalogue

Project	Description	Created By
MH1037	1020 and 1070 March Road Field Notes Stage 3 (One Note File)	A. Jackson

### Appendix C: Map Catalogue

Map #	Name	Created By
1	Location	B. Mortimer
2	Draft Plan	B. Mortimer
3	Edey/Davis Site Detail	B. Mortimer
4	Aerial Imagery	B. Mortimer
5	W. Morgan Site Detail	B. Mortimer
6	Historic	B. Mortimer

Appendix D: Artifact Inventory

Edey/Davis Site (BiFx-27) Inventory

Rec Num	Project	Prov	#	Object	Material	Comment	Decorative Pattern	Primary Diagnostic	Decorative Colour	Portion	Condition
57187	MH1037	750E 430N 1	2	Mammal bone	Bone						Fragmentary
57188	MH1037	750E 430N 1	12	Mammal bone	Bone	possible turtle shell					Sun bleached
57177	MH1037	750E 430N 1	1	Glassware unidentified	Solarized Glass Manganese Tint						Burned / Melted
57179	MH1037	750E 430N 1	1	Holloware unspecified	Fine Earthenware red/buff/brown			Rockingham type		rim	Fragmentary
57180	MH1037	750E 430N 1	1	Holloware unspecified	VWE - Vitriified White Earthenware		Unspecified Transfer	blue transfer	Blue	body	Fragmentary
57182	MH1037	750E 430N 1	2	Holloware unspecified	Coarse Earthenware red			Unglazed		body	Fragmentary
57185	MH1037	750E 430N 1	1	Holloware unspecified	VWE - Vitriified White Earthenware		Plain			rim	Fragmentary
57186	MH1037	750E 430N 1	3	Holloware unspecified	VWE - Vitriified White Earthenware		Plain			body	Fragmentary
57181	MH1037	750E 430N 1	1	Tableware unspecified	RWE - Refined White Earthenware		Painted unspecified	Painted	Red	body	Fragmentary
57184	MH1037	750E 430N 1	1	bolt	iron						Incomplete
57178	MH1037	750E 430N 1	1	screw	iron						Incomplete
57173	MH1037	750E 430N 1	11	Cut nail	Metal						Incomplete
57174	MH1037	750E 430N 1	3	Cut nail	Metal						Complete
57176	MH1037	750E 430N 1	1	Pane glass	Colourless Glass						Fragmentary
57175	MH1037	750E 430N 1	4	Wire / drawn nail	Metal						Incomplete
57183	MH1037	750E 430N 1	1	Flower pot	Fine Earthenware red/buff/brown			Unglazed		body	Fragmentary
55478	MH1037	750E 430N 2	2	Cartridge base	Brass (copper + zinc)	shotgun shell base					Fragmentary
55490	MH1037	750E 430N 2	1	Bird bone	Bone			cut			Fragmentary
55472	MH1037	750E 430N 2	2	Mammal bone	Bone						Calcined
55491	MH1037	750E 430N 2	7	Mammal bone	Bone						Fragmentary
55473	MH1037	750E 430N 2	1	Mammal tooth / teeth	Dentine (Tooth)	ungulate molar					
55497	MH1037	750E 430N 2	1	crock	Coarse Stoneware			Salt glaze		body	Fragmentary
55493	MH1037	750E 430N 2	1	Holloware unspecified	VWE - Vitriified White Earthenware		Moulded	Moulded		handle	Fragmentary
55494	MH1037	750E 430N 2	2	Holloware unspecified	coarse earthenware			Green glaze		body	Fragmentary
55495	MH1037	750E 430N 2	1	Holloware unspecified	Coarse Earthenware red			Salt glaze			Fragmentary
55496	MH1037	750E 430N 2	1	Holloware unspecified	RWE - Refined White Earthenware	black stem	Late Palette - Red/black/lt. Blue/lt. Green	Painted	green	body	Fragmentary
55486	MH1037	750E 430N 2	2	Tableware unspecified	RWE - Refined White Earthenware		Plain			body	Fragmentary
55489	MH1037	750E 430N 2	1	Tableware unspecified	Coarse Earthenware red			Lead glaze			Fragmentary
55492	MH1037	750E 430N 2	1	Tableware unspecified	RWE - Refined White Earthenware		Unspecified Transfer	Other transfer (2nd series/lt. green blue brown purple)	Brown	body	Fragmentary
55498	MH1037	750E 430N 2	2	Tableware unspecified	RWE - Refined White Earthenware		Unspecified Transfer	Blue transfer	Blue	body	Fragmentary
55499	MH1037	750E 430N 2	1	Tableware unspecified	VWE - Vitriified White Earthenware	pink/red band around rim and painted teal leaf	Moulded	Painted	pink	rim	Burned / Melted
55481	MH1037	750E 430N 2	2	Utensil handle unspecified	iron						Concretion / corroded
55484	MH1037	750E 430N 2	2	Bottle unidentified	Colourless Glass					body	Fragmentary
55485	MH1037	750E 430N 2	1	Bottle unidentified	Blue/Green Glass (aqua)					body	Fragmentary
55480	MH1037	750E 430N 2	3	scrap	iron						Concretion / corroded
55483	MH1037	750E 430N 2	1	screw	Metal						Complete
55479	MH1037	750E 430N 2	1	wire	Metal						Concretion / corroded
55488	MH1037	750E 430N 2	1	Brick	Red Brick						Fragmentary
55476	MH1037	750E 430N 2	3	Cut nail	Metal						Complete
55477	MH1037	750E 430N 2	12	Cut nail	Metal						Incomplete
55482	MH1037	750E 430N 2	8	Pane glass	Colourless Glass						Fragmentary
55474	MH1037	750E 430N 2	1	Wire / drawn nail	Metal						Complete

Rec Num	Project	Prov	#	Object	Material	Comment	Decorative Pattern	Primary Diagnostic	Decorative Colour	Portion	Condition
55475	MH1037	750E 430N 2	1	Wire / drawn nail	Metal						Incomplete
55487	MH1037	750E 430N 2	1	Flower pot	Coarse Earthenware red			Unglazed		body	Fragmentary
55038	MH1037	751E 421N 1	1	Cartridge base	Brass (copper + zinc)	Dominion Canuck No 12 shotgun cartridge base		20th Century			Fragmentary
55043	MH1037	751E 421N 1	3	Bottle finish	Colourless Glass	squared oval shaped finish, collar seam is undulating, maybe melted?		MACHINE MADE BOTTLE		finish / rim	Mended
55042	MH1037	751E 421N 1	2	Tableware unspecified	Coarse Earthenware red	brownish orange glaze		Lead glaze		body	Mended
55039	MH1037	751E 421N 1	1	Bottle unidentified	Amber/Brown Glass					body	Fragmentary
55045	MH1037	751E 421N 1	1	Bottle unidentified	Colourless Glass					body	Fragmentary
55040	MH1037	751E 421N 1	1	wire	Metal						Concretion / corroded
55041	MH1037	751E 421N 1	3	Pane glass	Colourless Glass						Fragmentary
55044	MH1037	751E 421N 1									
56326	MH1037	751E 421N 2	1	Holloware unspecified	Porcelain unspecified					footring	Fragmentary
56325	MH1037	751E 421N 2	1	Bottle unidentified	Blue Glass (light)					body	Fragmentary
56322	MH1037	751E 421N 2	1	Cut nail	Metal						Complete
56323	MH1037	751E 421N 2	2	Cut nail	Metal						Incomplete
56324	MH1037	751E 421N 2	3	Pane glass	Colourless Glass						Fragmentary
57148	MH1037	751E 421N 3	2	Holloware unspecified	Coarse Earthenware red			Unglazed		rim	Burned / Melted
57147	MH1037	751E 421N 3	2	Cut nail	Metal						Incomplete
57146	MH1037	751E 421N 3	1	Pane glass	Colourless Glass						Fragmentary
55112	MH1037	751E 421N 4	1	Mammal bone	Bone						Burned / Melted
55113	MH1037	751E 421N 4	1	Mammal bone	Bone						Fragmentary
55114	MH1037	751E 421N 4	1	Mammal tooth / teeth	Dentine (Tooth)	worn					
55111	MH1037	751E 421N 4	1	Holloware unspecified	RWE - Refined White Earthenware		Banded	Industrial slip	Blue	body	Fragmentary
55115	MH1037	751E 421N 4	2	Tableware unspecified	Coarse Earthenware red			Lead glaze		body	Fragmentary
55109	MH1037	751E 421N 4	2	Cut nail	Metal						Concretion / corroded
55110	MH1037	751E 421N 4	1	Pane glass	Colourless Glass						Fragmentary
56363	MH1037	752E 440N 1	1	Mammal bone	Bone					cut	Fragmentary
56364	MH1037	752E 440N 1	1	Glassware unidentified	Colourless Glass						Burned / Melted
56371	MH1037	752E 440N 1	1	Holloware unspecified	VWE - Vitrified White Earthenware		Plain			rim	Fragmentary
56372	MH1037	752E 440N 1	1	Holloware unspecified	VWE - Vitrified White Earthenware		Stamped	Stamped	Pink	body	Fragmentary
56373	MH1037	752E 440N 1	1	Holloware unspecified	Coarse Earthenware red			Lead glaze		body	Fragmentary
56374	MH1037	752E 440N 1	1	Holloware unspecified	Coarse Earthenware red			Unglazed		body	Fragmentary
56370	MH1037	752E 440N 1	2	Tableware unspecified	VWE - Vitrified White Earthenware		Plain			body	Fragmentary
56366	MH1037	752E 440N 1	1	Bottle unidentified	Solarized Glass Manganese Tint					body	Fragmentary
56369	MH1037	752E 440N 1	3	Bottle unidentified	Colourless Glass			Modern section machine bottle			Fragmentary
56368	MH1037	752E 440N 1	1	Clay smoking pipe bowl	White Clay					bowl	Fragmentary
56375	MH1037	752E 440N 1	1	Mouth harp	iron	small, for higher notes, one of the tines is broken, inside of loop is					Concretion / corroded
56367	MH1037	752E 440N 1	1	Panel bottle	Blue/Green Glass (aqua)			Cup bottom mould		base	Fragmentary
56362	MH1037	752E 440N 1	1	Charcoal	Charcoal						Burned / Melted
56359	MH1037	752E 440N 1	2	Cut nail	Metal						Complete
56360	MH1037	752E 440N 1	10	Cut nail	Metal						Incomplete
56358	MH1037	752E 440N 1	2	Wire / drawn nail	Metal						Complete
56361	MH1037	752E 440N 1	1	Wire / drawn nail	Metal						Incomplete
56365	MH1037	752E 440N 1	1	Slate pencil	Slate						Fragmentary

Rec Num	Project	Prov	#	Object	Material	Comment	Decorative Pattern	Primary Diagnostic	Decorative Colour	Portion	Condition
55504	MH1037	752E 440N 2	1	holloware	Fine Earthenware red/buff/brown	tin glaze interior, yellow glaze exterior		Tin glaze		body	Fragmentary
55501	MH1037	752E 440N 2	1	Tableware unspecified	VWE - Vitrified White Earthenware		Plain			body	Fragmentary
55502	MH1037	752E 440N 2	1	Tableware unspecified	RWE - Refined White Earthenware		Late Palette - Red/black/lt. Blue/lt. Green	Painted	Green	rim	Fragmentary
55503	MH1037	752E 440N 2	1	Teacup	VWE - Vitrified White Earthenware		Sponged	Sponged /stamped	Blue	rim	Fragmentary
55500	MH1037	752E 440N 2	1	Brick	Red Brick						Fragmentary
57196	MH1037	759E 440N 1	1	Mammal bone	Bone						Fragmentary
57194	MH1037	759E 440N 1	2	Holloware unspecified	VWE - Vitrified White Earthenware		Plain			body	Fragmentary
57197	MH1037	759E 440N 1	1	Holloware unspecified	Porcelain unspecified	dark blue painted porcelain gold encrusted	Encrusted	Painted	Blue, dark	body	Fragmentary
57192	MH1037	759E 440N 1	1	Milk pan	Coarse Earthenware red	greenish tint		Lead glaze		rim	Fragmentary
57195	MH1037	759E 440N 1	1	Tableware unspecified	VWE - Vitrified White Earthenware		Plain			footring	Fragmentary
57191	MH1037	759E 440N 1	1	Brick	Red Brick						Fragmentary
57189	MH1037	759E 440N 1	1	Cut nail	Metal						Complete
57190	MH1037	759E 440N 1	8	Cut nail	Metal						Incomplete
57193	MH1037	759E 440N 1	1	Pane glass	Colourless Glass						Fragmentary
57031	MH1037	759E 440N 2	8	Mammal bone	Bone	tibia frag					Fragmentary
57022	MH1037	759E 440N 2	1	Dinner plate 9-11"	VWE - Vitrified White Earthenware		Unspecified Transfer	Blue transfer	Blue	rim	Fragmentary
57020	MH1037	759E 440N 2	1	Holloware unspecified	VWE - Vitrified White Earthenware	black stem, green leaves	Late Palette - Red/black/lt. Blue/lt. Green	Painted	Green, light	rim	Fragmentary
57027	MH1037	759E 440N 2	1	Holloware unspecified	VWE - Vitrified White Earthenware		Moulded	Other transfer (2nd series/lt. green blue brown purple	Green, light	body	Fragmentary
57029	MH1037	759E 440N 2	1	Holloware unspecified	VWE - Vitrified White Earthenware		Wheat / Ceres	Moulded		body	Fragmentary
57030	MH1037	759E 440N 2	1	Holloware unspecified	VWE - Vitrified White Earthenware		Moulded	moulded		rim	Fragmentary
57028	MH1037	759E 440N 2	3	Tableware unspecified	VWE - Vitrified White Earthenware		Plain			body	Fragmentary
57023	MH1037	759E 440N 2	2	Bottle unidentified	Green Glass (dark)					body	Fragmentary
57024	MH1037	759E 440N 2	1	Bottle unidentified	Colourless Glass					body	Fragmentary
57025	MH1037	759E 440N 2	1	Bottle unidentified	Blue/Green Glass (aqua)					body	Fragmentary
57026	MH1037	759E 440N 2	1	Bottle unidentified	Blue/Green Glass (aqua)						Burned / Melted
57021	MH1037	759E 440N 2	2	scrap	iron						Concretion / corroded
57018	MH1037	759E 440N 2	5	Cut nail	Metal						Incomplete
57019	MH1037	759E 440N 2	4	Cut nail	Metal						Complete
55525	MH1037	759E 440N 3	1	Mammal bone	Bone	distal humerus?		cut			Fragmentary
55527	MH1037	759E 440N 3	2	Mammal bone	Bone						Calcined
55528	MH1037	759E 440N 3	1	Mammal bone	Bone	proximal ulna					Fragmentary
55533	MH1037	759E 440N 3	1	Holloware unspecified	RWE - Refined White Earthenware			Industrial slip	Brown	body	Fragmentary
55534	MH1037	759E 440N 3	1	Holloware unspecified	RWE - Refined White Earthenware	blue circular stamps and green detail	Stamped	Stamped	Blue	body	Fragmentary
55535	MH1037	759E 440N 3	5	Holloware unspecified	RWE - Refined White Earthenware		Plain			body	Fragmentary
55532	MH1037	759E 440N 3	1	Teacup	RWE - Refined White Earthenware		Unspecified Transfer	Blue transfer	Blue	rim	Fragmentary
55526	MH1037	759E 440N 3	1	Lamp chimney	Colourless Glass						Fragmentary
55531	MH1037	759E 440N 3	1	Clay smoking pipe bowl	White Clay					bowl	Fragmentary
55529	MH1037	759E 440N 3	1	Cut nail	Metal						Incomplete
55530	MH1037	759E 440N 3	2	Cut nail	Metal						Complete
57131	MH1037	759E 440N 4	1	Tableware unspecified	yellowware		Plain			body	Fragmentary
57132	MH1037	759E 440N 4	1	Tableware unspecified	VWE - Vitrified White Earthenware		Flown Transfer	Flow transfer	Blue, dark	body	Fragmentary
57130	MH1037	759E 440N 4	1	Cut nail	Metal						Incomplete

Rec Num	Project	Prov	#	Object	Material	Comment	Decorative Pattern	Primary Diagnostic	Decorative Colour	Portion	Condition
57144	MH1037	760E 390N 1	1	Unidentifiable (corroded lump etc.)	iron						Concretion / corroded Incomplete
57145	MH1037	760E 390N 1	1	Wire / drawn nail	Metal						Concretion / corroded Incomplete
57128	MH1037	760E 400N 1	2	Tableware unspecified	VWE - Vitriified White Earthenware		Plain			body	Fragmentary
57129	MH1037	760E 400N 1	1	Tableware unspecified	VWE - Vitriified White Earthenware		Moulded	moulded		rim	Fragmentary
57126	MH1037	760E 400N 1	1	wire	Metal						Concretion / corroded Incomplete
57124	MH1037	760E 400N 1	1	Cut nail	Metal						Concretion / corroded Incomplete
57123	MH1037	760E 400N 1	1	Pane glass	Colourless Glass						Fragmentary
57125	MH1037	760E 400N 1	1	Barbed wire	iron						Concretion / corroded Incomplete
57127	MH1037	760E 400N 1	12	flower pot	Fine Earthenware red/buff/brown	ridged		Unglazed		body	Fragmentary
57036	MH1037	760E 410N 1	1	Holloware unspecified	Coarse Earthenware red			Unglazed		body	Fragmentary
57038	MH1037	760E 410N 1	1	Holloware unspecified	Coarse Earthenware red			Lead glaze		body	Fragmentary
57039	MH1037	760E 410N 1	1	Holloware unspecified	Coarse Earthenware red			Green glaze		body	Fragmentary
57040	MH1037	760E 410N 1	1	Holloware unspecified	VWE - Vitriified White Earthenware		paneled moulded	moulded		base	Fragmentary
57042	MH1037	760E 410N 1	1	Holloware unspecified	VWE - Vitriified White Earthenware		Plain			body	Fragmentary
57044	MH1037	760E 410N 1	1	Holloware unspecified	VWE - Vitriified White Earthenware		Plain			footring	Fragmentary
57037	MH1037	760E 410N 1	1	Milk pan	Coarse Earthenware red			Lead glaze		rim	Fragmentary
57041	MH1037	760E 410N 1	1	Tableware unspecified	VWE - Vitriified White Earthenware		Moulded	Moulded		rim	Fragmentary
57043	MH1037	760E 410N 1	2	Tableware unspecified	VWE - Vitriified White Earthenware		Plain			body	Fragmentary
57033	MH1037	760E 410N 1	1	Bottle unidentified	Solarized Glass Manganese Tint					body	Fragmentary
57034	MH1037	760E 410N 1	1	Bottle unidentified	Blue Glass (light)						Fragmentary
57035	MH1037	760E 410N 1	1	brick	Red Brick						Fragmentary
57032	MH1037	760E 410N 1	1	Cut nail	Metal						Incomplete
56085	MH1037	760E 420N 1	9	Mammal bone	Bone						Fragmentary
56086	MH1037	760E 420N 1	1	Mammal tooth / teeth	Dentine (Tooth)						Fragmentary
56091	MH1037	760E 420N 1	1	Beverage bottle unspecified	Amber/Brown Glass			Modern section machine bottle		body	Fragmentary
56097	MH1037	760E 420N 1	1	Dinner plate 9-11"	VWE - Vitriified White Earthenware		Plain			footring	Fragmentary
56090	MH1037	760E 420N 1	3	Holloware unspecified	Porcelain unspecified		Plain			rim	Fragmentary
56102	MH1037	760E 420N 1	1	Holloware unspecified	Coarse Stoneware	salt glaze exterior		Albany slip (interior)		body	Fragmentary
56105	MH1037	760E 420N 1	1	Holloware unspecified	Coarse Earthenware red	greenish tinge		Lead glaze		body	Fragmentary
56108	MH1037	760E 420N 1	1	Holloware unspecified	VWE - Vitriified White Earthenware		Moulded	Moulded		handle	Fragmentary
56096	MH1037	760E 420N 1	1	Tableware unspecified	VWE - Vitriified White Earthenware	wavy moulding	Moulded	moulded		rim	Fragmentary
56098	MH1037	760E 420N 1	5	Tableware unspecified	VWE - Vitriified White Earthenware		Plain			body	Fragmentary
56106	MH1037	760E 420N 1	1	Tableware unspecified	VWE - Vitriified White Earthenware		Unspecified Transfer	Other transfer (2nd series/lt. green blue brown purple)	green	body	Fragmentary
56107	MH1037	760E 420N 1	1	Tableware unspecified	VWE - Vitriified White Earthenware		Unspecified Transfer	Other transfer (1st group/ black, dk brown, red)	Black	rim	Fragmentary
56109	MH1037	760E 420N 1	1	Tableware unspecified	RWE - Refined White Earthenware	banded	Late Palette - Red/black/lt. Blue/lt. Green	Painted	Green, light	body	Fragmentary
56093	MH1037	760E 420N 1	1	Lamp chimney	Colourless Glass						Fragmentary
56094	MH1037	760E 420N 1	1	Bottle unidentified	Blue/Green Glass (aqua)					body	Fragmentary
56095	MH1037	760E 420N 1	1	Bottle unidentified	Blue Glass (light)					body	Fragmentary
56110	MH1037	760E 420N 1	1	hook	Iron	cylinder with hook, possibly part of agricultural equipment					Fragmentary
56082	MH1037	760E 420N 1	2	strap	iron						Concretion / corroded Concretion / corroded
56103	MH1037	760E 420N 1	1	Unidentifiable (corroded lump etc.)	iron	hook?					Concretion / corroded Concretion / corroded

Rec Num	Project	Prov	#	Object	Material	Comment	Decorative Pattern	Primary Diagnostic	Decorative Colour	Portion	Condition
56099	MH1037	760E 420N 1	1	Unidentified Object	Bakelite (phenol -formaldehyde resin)	tube			Black		Fragmentary
56111	MH1037	760E 420N 1	2	Unidentified Object	Pewter (various alloys)	bell cover?					Fragmentary
56087	MH1037	760E 420N 1	1	Belt buckle	iron	square					Concretion / corroded
56101	MH1037	760E 420N 1	1	button	Plastic			Prosser	White		Complete
56104	MH1037	760E 420N 1	1	Clay smoking pipe bowl	White Clay					bowl	Fragmentary
56089	MH1037	760E 420N 1	2	Brick	Red Brick						Fragmentary
56081	MH1037	760E 420N 1	3	Cut nail	Metal						Complete
56084	MH1037	760E 420N 1	8	Cut nail	Metal						Incomplete
56092	MH1037	760E 420N 1	2	Pane glass	Colourless Glass						Fragmentary
56083	MH1037	760E 420N 1	1	Spiral wire / drawn nail	Metal						Complete
56080	MH1037	760E 420N 1	2	Wire / drawn nail	Metal						Complete
56088	MH1037	760E 420N 1	3	Flower pot	Coarse Earthenware red			Unglazed		body	Fragmentary
56100	MH1037	760E 420N 1	2	Label / tag	Bakelite (phenol -formaldehyde resin)	disc			White		
55417	MH1037	760E 430N 1	1	Dinner plate 9-11"	VWE - Vitrified White Earthenware		Edged ware unidentified	Painted	Blue	rim	Fragmentary
55418	MH1037	760E 430N 1	1	Dinner plate 9-11"	VWE - Vitrified White Earthenware	moulded filigree	Scalloped rim	Moulded		rim	Fragmentary
55422	MH1037	760E 430N 1	1	Holloware unspecified	VWE - Vitrified White Earthenware		Plain			footring	Fragmentary
55423	MH1037	760E 430N 1	1	Holloware unspecified	VWE - Vitrified White Earthenware		Plain			body	Fragmentary
55424	MH1037	760E 430N 1	1	Holloware unspecified	RWE - Refined White Earthenware		Plain			body	Fragmentary
55425	MH1037	760E 430N 1	1	Tableware unspecified	RWE - Refined White Earthenware		Unspecified Transfer	Other transfer (1st group/ black, dk brown, red)	Black	body	Fragmentary
55421	MH1037	760E 430N 1	2	Teacup	Porcelain unspecified	floral motif	lithograph unidentified	Lithograph	pink	rim	Fragmentary
55420	MH1037	760E 430N 1	1	Bottle unidentified	Colourless Glass			Modern section machine bottle		base	Fragmentary
55412	MH1037	760E 430N 1	1	strap	iron						Concretion / corroded
55416	MH1037	760E 430N 1	2	Brick	Red Brick						Fragmentary
55413	MH1037	760E 430N 1	2	Cut nail	Metal						Complete
55414	MH1037	760E 430N 1	2	Cut nail	Metal						Incomplete
55415	MH1037	760E 430N 1	2	Pane glass	Colourless Glass						Fragmentary
55419	MH1037	760E 430N 1	1	Pane glass	Colourless Glass						Burned / Melted
55411	MH1037	760E 430N 1	1	Wire / drawn nail	Metal						Complete
55467	MH1037	760E 430N 2	1	Mammal bone	Bone			cut			Fragmentary
55468	MH1037	760E 430N 2	1	Mammal bone	Bone						Fragmentary
55464	MH1037	760E 430N 2	1	Glassware unidentified	Blue/Green Glass (aqua)						Burned / Melted
55458	MH1037	760E 430N 2	2	Holloware unspecified	Coarse Earthenware red			Unglazed		body	Fragmentary
55465	MH1037	760E 430N 2	1	Holloware unspecified	Coarse Earthenware red			Lead glaze		body	Fragmentary
55469	MH1037	760E 430N 2	5	Holloware unspecified	VWE - Vitrified White Earthenware		Plain			body	Fragmentary
55470	MH1037	760E 430N 2	8	Tableware unspecified	VWE - Vitrified White Earthenware		Plain			body	Fragmentary
55471	MH1037	760E 430N 2	3	Tableware unspecified	VWE - Vitrified White Earthenware		Flown Transfer	Flow transfer	Blue	body	Fragmentary
55466	MH1037	760E 430N 2	4	Bottle unidentified	Colourless Glass			Modern section machine bottle		body	Fragmentary
55460	MH1037	760E 430N 2	2	scrap	Metal						Concretion / corroded
55459	MH1037	760E 430N 2	4	wire	Metal	thin					Concretion / corroded
55456	MH1037	760E 430N 2	10	Cut nail	Metal						Complete
55457	MH1037	760E 430N 2	16	Cut nail	Metal						Incomplete
55462	MH1037	760E 430N 2	1	Eye (hook & eye)	iron						Concretion / corroded

Rec Num	Project	Prov	#	Object	Material	Comment	Decorative Pattern	Primary Diagnostic	Decorative Colour	Portion	Condition
55463	MH1037	760E 430N 2	2	Pane glass	Colourless Glass						Fragmentary
55455	MH1037	760E 430N 2	1	Wire / drawn nail	Metal						Complete
55461	MH1037	760E 430N 2	1	Wire / drawn nail	Metal						Incomplete
55519	MH1037	760E 430N 3	1	Bowl /individual service	RWE - Refined White Earthenware	carinated shape	Late Palette - Red/black/lt. Blue/lt. Green	Painted	red	body	Fragmentary
55524	MH1037	760E 430N 3	1	Dinner plate 9-11"	VWE - Vitrified White Earthenware	ribbed, late VWE	Plain			body	Fragmentary
55518	MH1037	760E 430N 3	1	Holloware unspecified	RWE - Refined White Earthenware		Plain			rim	Fragmentary
55520	MH1037	760E 430N 3	1	Holloware unspecified	RWE - Refined White Earthenware		Flown Transfer	Flow transfer	Blue	body	Fragmentary
55521	MH1037	760E 430N 3	1	Holloware unspecified	VWE - Vitrified White Earthenware		Unspecified Transfer	Other transfer (2nd series/lt. green blue brown purple)	Purple	body	Fragmentary
55522	MH1037	760E 430N 3	1	Holloware unspecified	VWE - Vitrified White Earthenware		Plain			footring	Fragmentary
55523	MH1037	760E 430N 3	6	Tableware unspecified	RWE - Refined White Earthenware		Plain			body	Fragmentary
55514	MH1037	760E 430N 3	1	Brick	Red Brick						Burned / Melted
55517	MH1037	760E 430N 3	3	Cut nail	Metal						Incomplete
55516	MH1037	760E 430N 3	2	Pane glass	Colourless Glass						Fragmentary
55515	MH1037	760E 430N 3	1	Wire / drawn nail	Metal						Complete
56009	MH1037	760E 430N 4	1	Mammal bone	Bone						Calcined
56013	MH1037	760E 430N 4	1	Mammal bone	Bone			cut			Fragmentary
56020	MH1037	760E 430N 4	1	Dinner plate 9-11"	VWE - Vitrified White Earthenware	face on one side and reverse "California"	Unspecified Transfer	Other transfer (2nd series/lt. green blue brown purple)	Purple	base	Fragmentary
56021	MH1037	760E 430N 4	1	Holloware unspecified	VWE - Vitrified White Earthenware		Flown Transfer	Flow transfer	Black	rim	Fragmentary
56025	MH1037	760E 430N 4	1	Holloware unspecified	RWE - Refined White Earthenware	blue stamped design over yellow painted band and pink band underneath	Stamped	Painted	Yellow	body	Fragmentary
56018	MH1037	760E 430N 4	1	Tableware unspecified	RWE - Refined White Earthenware		Sponged	Sponged /stamped	Blue	rim	Fragmentary
56022	MH1037	760E 430N 4	3	Tableware unspecified	VWE - Vitrified White Earthenware		Plain			footring	Fragmentary
56023	MH1037	760E 430N 4	2	Tableware unspecified	VWE - Vitrified White Earthenware		Plain			body	Fragmentary
56024	MH1037	760E 430N 4	1	Tableware unspecified	VWE - Vitrified White Earthenware	red band and moulded leaf underneath	Moulded	Painted	red	rim	Fragmentary
56019	MH1037	760E 430N 4	1	Teacup	VWE - Vitrified White Earthenware	negative transfer	Unspecified Transfer	Blue transfer	Blue	rim	Fragmentary
56007	MH1037	760E 430N 4	1	Bottle unidentified	Blue/Green Glass (aqua)					body	Burned / Melted
56008	MH1037	760E 430N 4	1	Bottle unidentified	Colourless Glass						Fragmentary
56017	MH1037	760E 430N 4	2	Bottle unidentified	Green Glass (dark)			Modern section machine bottle		body	Fragmentary
56010	MH1037	760E 430N 4	1	Clay smoking pipe bowl	White Clay					bowl	Fragmentary
56012	MH1037	760E 430N 4	1	Clay smoking pipe mouthpiece/bite	White Clay	flattened				mouthpiece	Fragmentary
56011	MH1037	760E 430N 4	1	Clay smoking pipe stem	White Clay			Glazed		stem	Fragmentary
56014	MH1037	760E 430N 4	2	Cut nail	Metal						Incomplete
56015	MH1037	760E 430N 4	1	Cut nail	Metal						Complete
56006	MH1037	760E 430N 4	1	Pane glass	Colourless Glass						Fragmentary
56016	MH1037	760E 430N 4	1	Clothespin spring	iron						Concretion / corroded
57256	MH1037	760E 430N 5	1	Bird bone	Bone						Fragmentary
57255	MH1037	760E 430N 5	2	Mammal bone	Bone						Fragmentary
57264	MH1037	760E 430N 5	1	Bowl /individual service	VWE - Vitrified White Earthenware		Plain			base	Fragmentary
57270	MH1037	760E 430N 5	1	Dinner plate 9-11"	RWE - Refined White Earthenware	green edgeware	Even scalloped /impressed pattern	Painted	Green	rim	Fragmentary
57265	MH1037	760E 430N 5	1	Holloware unspecified	Yellowware		Mocha	Industrial slip	Yellow	body	Fragmentary
57266	MH1037	760E 430N 5	5	Holloware unspecified	Yellowware					body	Fragmentary
57269	MH1037	760E 430N 5	1	Holloware unspecified	VWE - Vitrified White Earthenware		Plain			rim	Fragmentary
57271	MH1037	760E 430N 5	3	Holloware unspecified	VWE - Vitrified White Earthenware		Plain			body	Fragmentary

Rec Num	Project	Prov	#	Object	Material	Comment	Decorative Pattern	Primary Diagnostic	Decorative Colour	Portion	Condition
57274	MH1037	760E 430N 5	1	Holloware unspecified	RWE - Refined White Earthenware		Unspecified Transfer	Other transfer (1st group/ black, dk brown, red)	Black	body	Fragmentary
57275	MH1037	760E 430N 5	2	Holloware unspecified	RWE - Refined White Earthenware		Stamped	Stamped	Blue	body	Fragmentary
57276	MH1037	760E 430N 5	1	Holloware unspecified	VWE - Vitrified White Earthenware		Band of raised rectangles	Industrial slip	Blue, light	rim	Burned / Melted
57277	MH1037	760E 430N 5	1	Holloware unspecified	RWE - Refined White Earthenware		Solid colour slip field	Industrial slip	blue	body	Burned / Melted
57280	MH1037	760E 430N 5	2	Holloware unspecified	RWE - Refined White Earthenware		Sponged	Sponged /stamped	Blue	body	Fragmentary
57268	MH1037	760E 430N 5	1	Lid / cover unspecified	VWE - Vitrified White Earthenware	black stem	Late Palette - Red/black/lt. Blue/lt. Green	Painted	green	lid/sealer/closure	Fragmentary
57267	MH1037	760E 430N 5	1	Tableware unspecified	RWE - Refined White Earthenware		Banded	Industrial slip	Black	rim	Fragmentary
57272	MH1037	760E 430N 5	6	Tableware unspecified	RWE - Refined White Earthenware		Plain			body	Fragmentary
57273	MH1037	760E 430N 5	2	Tableware unspecified	RWE - Refined White Earthenware		Floral generic sheet	Other transfer (1st group/ black, dk brown, red)	Brown, dark	footring	Fragmentary
57278	MH1037	760E 430N 5	1	Tableware unspecified	VWE - Vitrified White Earthenware		Banded	Industrial slip	Blue, light	body	Fragmentary
57279	MH1037	760E 430N 5	1	Tableware unspecified	VWE - Vitrified White Earthenware		Sponged	Sponged /stamped	Blue	rim	Fragmentary
57282	MH1037	760E 430N 5	3	Tableware unspecified	RWE - Refined White Earthenware	acorn and leaf exterior, spiral square interior	Unspecified Transfer	Blue transfer	Blue	body	Fragmentary
57283	MH1037	760E 430N 5	1	Tableware unspecified	VWE - Vitrified White Earthenware		Painted unspecified			body	Fragmentary
57281	MH1037	760E 430N 5	1	Teacup	VWE - Vitrified White Earthenware	painted blue rim around rim and body is painted blue as well	Banded rim	Painted	Blue	rim	Fragmentary
57258	MH1037	760E 430N 5	1	tack	iron						Concretion / corroded
57261	MH1037	760E 430N 5	1	Clay smoking pipe bowl	White Clay					bowl	Fragmentary
57263	MH1037	760E 430N 5	1	Clay smoking pipe mouthpiece/bite	White Clay			Henderson Montreal		mouthpiece	Fragmentary
57262	MH1037	760E 430N 5	2	Clay smoking pipe stem	White Clay					stem	Fragmentary
57253	MH1037	760E 430N 5	2	Cut nail	Metal						Incomplete
57254	MH1037	760E 430N 5	1	Cut nail	Metal						Complete
57260	MH1037	760E 430N 5	8	Pane glass	Colourless Glass						Fragmentary
57257	MH1037	760E 430N 5	1	Sample	Mortar						Fragmentary
57259	MH1037	760E 430N 5	2	Wire / drawn nail	Metal						Complete
55674	MH1037	760E 430N 6	1	Holloware unspecified	RWE - Refined White Earthenware	floral motif	Unspecified Transfer	Other transfer (1st group/ black, dk brown, red)	Brown	body	Fragmentary
55675	MH1037	760E 430N 6	1	Holloware unspecified	RWE - Refined White Earthenware		Scalloped rim	Painted	Blue	rim	Fragmentary
55676	MH1037	760E 430N 6	1	Holloware unspecified	RWE - Refined White Earthenware		Plain			body	Fragmentary
55004	MH1037	768E 426N 1	1	Mammal bone	Bone						Fragmentary
55012	MH1037	768E 426N 1	1	Bottle finish	Colourless Glass	liquor bottle possibly		Hand tooled bottle finish		finish / rim	Fragmentary
55010	MH1037	768E 426N 1	1	Holloware unspecified	Coarse Earthenware red					body	Fragmentary
55007	MH1037	768E 426N 1	1	Tableware unspecified	VWE - Vitrified White Earthenware		Plain			body	Fragmentary
55008	MH1037	768E 426N 1	1	Tableware unspecified	RWE - Refined White Earthenware		Plain			body	Fragmentary
55006	MH1037	768E 426N 1	1	Bottle unidentified	Green Glass (dark)					body	Fragmentary
55011	MH1037	768E 426N 1	1	Bottle unidentified	Blue/Green Glass (aqua)	moulded letterin, "riet", maybe	Moulded	Modern section machine bottle		body	Fragmentary
55009	MH1037	768E 426N 1	2	brick	Red Brick						Fragmentary
55002	MH1037	768E 426N 1	4	Cut nail	Metal						Incomplete
55003	MH1037	768E 426N 1	1	Cut nail	Metal						Complete
55005	MH1037	768E 426N 1	3	Pane glass	Colourless Glass						Fragmentary
55378	MH1037	768E 426N 2	2	Mammal bone	Bone					cut	Fragmentary
55397	MH1037	768E 426N 2	1	Dinner plate 9-11"	RWE - Refined White Earthenware		Plain			footring	Fragmentary
55381	MH1037	768E 426N 2	1	Glassware unidentified	Blue/Green Glass (aqua)						Burned / Melted
55379	MH1037	768E 426N 2	1	Holloware unspecified	Porcelain unspecified		Plain			body	Fragmentary
55383	MH1037	768E 426N 2	2	Holloware unspecified	Coarse Earthenware red			Unglazed		body	Fragmentary

Rec Num	Project	Prov	#	Object	Material	Comment	Decorative Pattern	Primary Diagnostic	Decorative Colour	Portion	Condition
55384	MH1037	768E 426N 2	1	Holloware unspecified	Coarse Earthenware red			Salt glaze		body	Fragmentary
55385	MH1037	768E 426N 2	1	Holloware unspecified	Coarse Earthenware red			Lead glaze		body	Fragmentary
55386	MH1037	768E 426N 2	3	Holloware unspecified	Coarse Earthenware red	greenish glaze		Lead glaze		body	Fragmentary
55387	MH1037	768E 426N 2	1	Holloware unspecified	VWE - Vitriified White Earthenware		Wheat / Ceres	moulded		rim	Fragmentary
55388	MH1037	768E 426N 2	6	Holloware unspecified	VWE - Vitriified White Earthenware		Plain			rim	Fragmentary
55398	MH1037	768E 426N 2	1	Holloware unspecified	Yellowware		Banded	Industrial slip	blue	body	Fragmentary
55399	MH1037	768E 426N 2	1	Holloware unspecified	VWE - Vitriified White Earthenware		Unspecified Transfer	Blue transfer	Blue	body	Burned / Melted
55402	MH1037	768E 426N 2	1	Holloware unspecified	RWE - Refined White Earthenware		Unspecified Transfer	Other transfer (2nd series/lt. green blue brown purple)	Purple	rim	Fragmentary
55404	MH1037	768E 426N 2	3	Holloware unspecified	VWE - Vitriified White Earthenware		Unspecified Transfer	Blue transfer	Blue	body	Fragmentary
55406	MH1037	768E 426N 2	1	Holloware unspecified	RWE - Refined White Earthenware	floral motif, black stems	Late Palette - Red/black/lt. Blue/lt. Green	Painted	green	body	Fragmentary
55407	MH1037	768E 426N 2	1	Holloware unspecified	RWE - Refined White Earthenware	thick	Cable	Industrial slip	Blue	body	Fragmentary
55408	MH1037	768E 426N 2	3	Holloware unspecified	RWE - Refined White Earthenware	dual coloured	Sponged	Sponged /stamped	red	rim	Fragmentary
55389	MH1037	768E 426N 2	6	Tableware unspecified	VWE - Vitriified White Earthenware		Plain			body	Fragmentary
55390	MH1037	768E 426N 2	2	Tableware unspecified	RWE - Refined White Earthenware		Plain			body	Fragmentary
55400	MH1037	768E 426N 2	1	Tableware unspecified	RWE - Refined White Earthenware	floral motif	Stamped	Stamped	Blue	body	Fragmentary
55401	MH1037	768E 426N 2	2	Tableware unspecified	RWE - Refined White Earthenware		Late Palette - Red/black/lt. Blue/lt. Green	Painted	red	body	Fragmentary
55403	MH1037	768E 426N 2	2	Tableware unspecified	RWE - Refined White Earthenware	magenta	Unspecified Transfer	Other transfer (2nd series/lt. green blue brown purple)	purple	body	Fragmentary
55405	MH1037	768E 426N 2	1	Tableware unspecified	RWE - Refined White Earthenware	floral motif but hard to tell, very faded	Painted unspecified	Painted	red	body	Burned / Melted
55409	MH1037	768E 426N 2	1	Tableware unspecified	RWE - Refined White Earthenware		Impressed repetitive pattern unscaloped rim	Painted	Blue	rim	Fragmentary
55410	MH1037	768E 426N 2	1	Tableware unspecified	RWE - Refined White Earthenware		Flown Transfer	Flow transfer	Blue	body	Fragmentary
55382	MH1037	768E 426N 2	3	Teacup	RWE - Refined White Earthenware		Unspecified Transfer	Other transfer (1st group/ black, dk brown, red)	Brown	handle	Fragmentary
55391	MH1037	768E 426N 2	5	Lamp chimney	Colourless Glass						Fragmentary
55376	MH1037	768E 426N 2	1	bolt	Metal						Incomplete
55392	MH1037	768E 426N 2	1	Bottle unidentified	Blue/Green Glass (aqua)					body	Fragmentary
55396	MH1037	768E 426N 2	1	Bottle unidentified	Green Glass (dark)			Modern section machine bottle		body	Fragmentary
55375	MH1037	768E 426N 2	1	wire	Metal						Concretion / corroded
55393	MH1037	768E 426N 2	2	Clay smoking pipe bowl	White Clay					bowl	Fragmentary
55394	MH1037	768E 426N 2	1	Clay smoking pipe spur / foot	White Clay					spur	Fragmentary
55395	MH1037	768E 426N 2	1	Clay smoking pipe stem	White Clay					stem	Fragmentary
55373	MH1037	768E 426N 2	7	cut nail	Metal						Complete
55374	MH1037	768E 426N 2	13	Cut nail	Metal						Incomplete
55380	MH1037	768E 426N 2	5	Pane glass	Colourless Glass						Fragmentary
55377	MH1037	768E 426N 2	1	Wire / drawn nail	Metal						Incomplete
56335	MH1037	770E 390N 1	1	Mammal bone	Bone			cut			Fragmentary
56336	MH1037	770E 390N 1	1	Mammal tooth / teeth	Dentine (Tooth)	small rodent?					Fragmentary
56338	MH1037	770E 390N 1	2	Tableware unspecified	VWE - Vitriified White Earthenware		Plain			body	Fragmentary
56339	MH1037	770E 390N 1	1	Tableware unspecified	RWE - Refined White Earthenware		Plain			body	Fragmentary
56337	MH1037	770E 390N 1	11	Clay smoking pipe stem	White Clay			Bannerman Montreal		stem	Fragmentary
56333	MH1037	770E 390N 1	2	Brick	Red Brick						Fragmentary
56334	MH1037	770E 390N 1	2	Cut nail	Metal						Incomplete
56314	MH1037	770E 400N 1	1	Holloware unspecified	Coarse Stoneware	salt glaze exterior		Albany slip (interior)		body	Fragmentary
56319	MH1037	770E 400N 1	2	Holloware unspecified	Coarse Earthenware red			Unglazed		body	Fragmentary

Rec Num	Project	Prov	#	Object	Material	Comment	Decorative Pattern	Primary Diagnostic	Decorative Colour	Portion	Condition
56320	MH1037	770E 400N 1	1	Holloware unspecified	Coarse Earthenware red			Lead glaze		body	Fragmentary
56321	MH1037	770E 400N 1	1	Holloware unspecified	Coarse Earthenware red			Salt glaze		body	Fragmentary
56316	MH1037	770E 400N 1	2	Tableware unspecified	VWE - Vitrified White Earthenware		Plain			body	Fragmentary
56315	MH1037	770E 400N 1	1	Teacup	RWE - Refined White Earthenware	blue hexagons with yellow center	Unspecified Transfer	Blue transfer	Blue	footring	Burned / Melted
56312	MH1037	770E 400N 1	1	Bottle unidentified	Blue/Green Glass (aqua)			Cup bottom mould		base	Fragmentary
56313	MH1037	770E 400N 1	1	Cut nail	Metal						Concretion / corroded
56311	MH1037	770E 400N 1	2	Pane glass	Colourless Glass						Fragmentary
56317	MH1037	770E 400N 1	3	Flower pot	Fine Earthenware red/buff/brown			Unglazed		body	Fragmentary
56318	MH1037	770E 400N 1	1	Flower pot	Coarse Earthenware red			Unglazed		body	Fragmentary
56273	MH1037	770E 410N 1	1	Mammal bone	Bone						Fragmentary
56272	MH1037	770E 410N 1	1	Mammal tooth / teeth	Dentine (Tooth)	canine					Fragmentary
56277	MH1037	770E 410N 1	1	Cup (disposable)	Plastic	modern garbage		21st Century	Brown	rim	Fragmentary
56283	MH1037	770E 410N 1	3	Holloware unspecified	Coarse Earthenware red			Unglazed		body	Fragmentary
56284	MH1037	770E 410N 1	1	Holloware unspecified	Coarse Earthenware red			Lead glaze		rim	Fragmentary
56286	MH1037	770E 410N 1	2	Holloware unspecified	Coarse Stoneware	salt glaze exterior		Albany slip (interior)		body	Fragmentary
56287	MH1037	770E 410N 1	1	Holloware unspecified	Fine Earthenware red/buff/brown			Jackfield type 19th century		body	Fragmentary
56288	MH1037	770E 410N 1	2	Holloware unspecified	Coarse Earthenware red	greenish tinge		Lead glaze		body	Fragmentary
56293	MH1037	770E 410N 1	4	Holloware unspecified	VWE - Vitrified White Earthenware		Unspecified Transfer	Other transfer (2nd series/lt. green blue brown purple)	Green, dark	body	Fragmentary
56294	MH1037	770E 410N 1	3	Holloware unspecified	Porcelain unspecified					body	Fragmentary
56295	MH1037	770E 410N 1	10	Holloware unspecified	VWE - Vitrified White Earthenware		Plain			body	Fragmentary
56298	MH1037	770E 410N 1	3	Holloware unspecified	VWE - Vitrified White Earthenware		Plain			footring	Fragmentary
56301	MH1037	770E 410N 1	10	Holloware unspecified	VWE - Vitrified White Earthenware		Plain			rim	Fragmentary
56305	MH1037	770E 410N 1	1	Holloware unspecified	Fine Earthenware red/buff/brown			Unglazed		body	Burned / Melted
56292	MH1037	770E 410N 1	1	mug	VWE - Vitrified White Earthenware		Plain			handle	Fragmentary
56281	MH1037	770E 410N 1	1	Tableware unspecified	VWE - Vitrified White Earthenware		Unspecified Transfer	Other transfer (2nd series/lt. green blue brown purple)	Blue, light	body	Fragmentary
56296	MH1037	770E 410N 1	12	Tableware unspecified	VWE - Vitrified White Earthenware		Plain			body	Fragmentary
56297	MH1037	770E 410N 1	3	Tableware unspecified	RWE - Refined White Earthenware		Plain			body	Fragmentary
56299	MH1037	770E 410N 1	1	Tableware unspecified	RWE - Refined White Earthenware					footring	Burned / Melted
56300	MH1037	770E 410N 1	1	Tableware unspecified	VWE - Vitrified White Earthenware		Plain			footring	Fragmentary
56302	MH1037	770E 410N 1	1	Tableware unspecified	VWE - Vitrified White Earthenware		Scalloped rim	moulded		rim	Fragmentary
56304	MH1037	770E 410N 1	1	Tableware unspecified	RWE - Refined White Earthenware		Plain			body	Burned / Melted
56274	MH1037	770E 410N 1	3	Bottle unidentified	Green Glass (dark olive)					body	Fragmentary
56275	MH1037	770E 410N 1	1	Bottle unidentified	Green Glass (light)					body	Fragmentary
56278	MH1037	770E 410N 1	3	Bottle unidentified	Blue/Green Glass (aqua)					body	Fragmentary
56291	MH1037	770E 410N 1	6	Bottle unidentified	Solarized Glass Manganese Tint					body	Fragmentary
56285	MH1037	770E 410N 1	1	Unidentifiable (corroded lump etc.)	Iron	circular, part of a shovel?					Concretion / corroded
56303	MH1037	770E 410N 1	1	Clay smoking pipe bowl	White Clay					bowl	Fragmentary
56280	MH1037	770E 410N 1	1	Clay smoking pipe shank / bowl juncture	White Clay					shank	Fragmentary
56289	MH1037	770E 410N 1	10	Cut nail	Metal						Incomplete
56279	MH1037	770E 410N 1	10	Pane glass	Colourless Glass						Fragmentary
56276	MH1037	770E 410N 1	2	Tile	Plaster	modern garbage		20th Century	Blue, dark		Fragmentary
56290	MH1037	770E 410N 1	2	Wire / drawn nail	Metal						Incomplete
56282	MH1037	770E 410N 1	5	flower pot	Coarse Earthenware red			Unglazed		body	Fragmentary

Rec Num	Project	Prov	#	Object	Material	Comment	Decorative Pattern	Primary Diagnostic	Decorative Colour	Portion	Condition
55971	MH1037	770E 420N 1	1	Mammal bone	Bone						Fragmentary
55975	MH1037	770E 420N 1	2	Tableware unspecified	VWE - Vitrified White Earthenware		Plain			body	Fragmentary
55976	MH1037	770E 420N 1	1	Tableware unspecified	RWE - Refined White Earthenware		Unspecified Transfer	Blue transfer	Blue	body	Fragmentary
55973	MH1037	770E 420N 1	2	Bottle unidentified	Colourless Glass			Modern section machine bottle			Fragmentary
55972	MH1037	770E 420N 1	5	brick	Red Brick						Fragmentary
55977	MH1037	770E 420N 1	1	Cut nail	Metal						Incomplete
55974	MH1037	770E 420N 1	1	Pane glass	Colourless Glass						Fragmentary
55978	MH1037	770E 420N 1	2	Wire / drawn nail	Metal						Complete
56164	MH1037	770E 420N 2	2	Mammal bone	bone						Fragmentary
56165	MH1037	770E 420N 2	2	Mammal bone	Bone			cut			Fragmentary
56177	MH1037	770E 420N 2	1	Dinner plate 9-11"	VWE - Vitrified White Earthenware	maker's mark	Plain	Company mark		body	Fragmentary
56172	MH1037	770E 420N 2	8	Holloware unspecified	Coarse Earthenware red	speckled		Lead glaze		body	Fragmentary
56173	MH1037	770E 420N 2	3	Holloware unspecified	Coarse Earthenware red	speckled		Lead glaze		rim	Fragmentary
56174	MH1037	770E 420N 2	3	Holloware unspecified	Coarse Earthenware red			Green glaze		body	Fragmentary
56179	MH1037	770E 420N 2	3	Holloware unspecified	VWE - Vitrified White Earthenware		Wheat / Ceres	moulded		rim	Fragmentary
56180	MH1037	770E 420N 2	1	Holloware unspecified	VWE - Vitrified White Earthenware		Plain			base	Fragmentary
56182	MH1037	770E 420N 2	4	Holloware unspecified	VWE - Vitrified White Earthenware		Plain			handle	Fragmentary
56181	MH1037	770E 420N 2	1	Lid / cover unspecified	VWE - Vitrified White Earthenware		Plain			lid/sealer/closure	Fragmentary
56178	MH1037	770E 420N 2	2	Tableware unspecified	VWE - Vitrified White Earthenware		Plain			rim	Fragmentary
56183	MH1037	770E 420N 2	11	Tableware unspecified	VWE - Vitrified White Earthenware		Plain			body	Fragmentary
56176	MH1037	770E 420N 2	2	Bottle unidentified	Colourless Glass					body	Fragmentary
56163	MH1037	770E 420N 2	1	scrap	iron						Concretion / corroded
56169	MH1037	770E 420N 2	2	Textile sample	Textile	possibly rope?			beige		Fragmentary
56175	MH1037	770E 420N 2	1	Panel bottle	Colourless Glass			Cup bottom mould		base	Fragmentary
56170	MH1037	770E 420N 2	5	Brick	Red Brick						Fragmentary
56162	MH1037	770E 420N 2	1	coal	coal						Spent /exhausted
56167	MH1037	770E 420N 2	15	Cut nail	Metal						Incomplete
56168	MH1037	770E 420N 2	6	Cut nail	Metal						Complete
56166	MH1037	770E 420N 2	2	Wire / drawn nail	Metal						Incomplete
56171	MH1037	770E 420N 2	3	Flower pot	Coarse Earthenware red			Unglazed		body	Fragmentary
56417	MH1037	770E 420N 3	1	Gun flint	Flint						Fragmentary
56398	MH1037	770E 420N 3	1	Mammal bone	Bone						Fragmentary
56399	MH1037	770E 420N 3	1	Mammal bone	Bone			cut			Fragmentary
56402	MH1037	770E 420N 3	1	Mammal bone	Bone						Calcined
56400	MH1037	770E 420N 3	1	Dinner plate 9-11"	RWE - Refined White Earthenware		Even scalloped /impressed pattern	Painted	Blue	rim	Fragmentary
56404	MH1037	770E 420N 3	4	Holloware unspecified	Coarse Earthenware red			Lead glaze		body	Fragmentary
56405	MH1037	770E 420N 3	2	Holloware unspecified	RWE - Refined White Earthenware		Unspecified Transfer	Blue transfer	Blue	body	Fragmentary
56406	MH1037	770E 420N 3	2	Holloware unspecified	RWE - Refined White Earthenware		Unspecified Transfer	Blue transfer	Blue	footring	Fragmentary
56409	MH1037	770E 420N 3	4	Holloware unspecified	Coarse Earthenware red			Unglazed		body	Fragmentary
56410	MH1037	770E 420N 3	3	Holloware unspecified	Fine Earthenware red/buff/brown	tin glaze interior		Lustre	brown	body	Fragmentary
56411	MH1037	770E 420N 3	1	Holloware unspecified	RWE - Refined White Earthenware		Unspecified Transfer	Other transfer (2nd series/lt. green blue brown purple	Green	body	Fragmentary
56412	MH1037	770E 420N 3	2	Holloware unspecified	VWE - Vitrified White Earthenware		Plain			footring	Fragmentary
56413	MH1037	770E 420N 3	1	Holloware unspecified	VWE - Vitrified White Earthenware		Plain			rim	Fragmentary
56415	MH1037	770E 420N 3	1	Holloware unspecified	RWE - Refined White Earthenware		Plain			body	Fragmentary

Rec Num	Project	Prov	#	Object	Material	Comment	Decorative Pattern	Primary Diagnostic	Decorative Colour	Portion	Condition
56416	MH1037	770E 420N 3	1	Lid / cover unspecified	VWE - Vitrified White Earthenware		Plain			lid/sealer/closure	Burned / Melted
56414	MH1037	770E 420N 3	4	Tableware unspecified	VWE - Vitrified White Earthenware		Plain			body	Fragmentary
56407	MH1037	770E 420N 3	1	Bottle unidentified	Green Glass (dark olive)					body	Fragmentary
56408	MH1037	770E 420N 3	1	Bottle unidentified	Green Glass (dark)					body	Fragmentary
56395	MH1037	770E 420N 3	5	scrap	Iron						Concretion / corroded
56403	MH1037	770E 420N 3	1	Clay smoking pipe bowl	White Clay					bowl	Fragmentary
56397	MH1037	770E 420N 3	4	Cut nail	Metal						Complete
56401	MH1037	770E 420N 3	5	Cut nail	Metal						Incomplete
56396	MH1037	770E 420N 3	1	Wire / drawn nail	Metal						Complete
55626	MH1037	770E 430N 1	1	Bird bone	Bone	humerus					Complete
55621	MH1037	770E 430N 1	3	scrap	Iron						Concretion / corroded
55624	MH1037	770E 430N 1	2	brick	Red Brick						Fragmentary
55622	MH1037	770E 430N 1	3	Cut nail	Metal						Complete
55623	MH1037	770E 430N 1	12	Cut nail	Metal						Incomplete
55625	MH1037	770E 430N 1	9	Pane glass	Colourless Glass						Fragmentary
55619	MH1037	770E 430N 1	1	Staple (large)	iron	roofing					Complete
55618	MH1037	770E 430N 1	3	Wire / drawn nail	Metal						Complete
55620	MH1037	770E 430N 1	2	Clothespin spring	iron						Concretion / corroded
57046	MH1037	770E 430N 2	2	scrap	iron						Concretion / corroded
57047	MH1037	770E 430N 2	1	Cut nail	Metal						Complete
57048	MH1037	770E 430N 2	4	Cut nail	Metal						Incomplete
57045	MH1037	770E 430N 2	1	Clothespin spring	iron						Concretion / corroded
55671	MH1037	770E 430N 3	1	Cut nail	Metal						Complete
55673	MH1037	770E 430N 3	11	Pane glass	Colourless Glass						Fragmentary
55672	MH1037	770E 430N 3	1	Flower pot	Coarse Earthenware red			Unglazed		body	Fragmentary
55670	MH1037	770E 430N 3	5	Cut nail	Metal						Incomplete
56143	MH1037	770E 440N 1	3	Mammal bone	Bone						Fragmentary
56155	MH1037	770E 440N 1	1	Dinner plate 9-11"	VWE - Vitrified White Earthenware	lattice/weaved moulded pattern	Moulded	Moulded		rim	Fragmentary
56150	MH1037	770E 440N 1	2	Holloware unspecified	Coarse Earthenware red			Lead glaze		body	Fragmentary
56151	MH1037	770E 440N 1	2	Holloware unspecified	Coarse Earthenware red			Green glaze		body	Fragmentary
56153	MH1037	770E 440N 1	2	Holloware unspecified	VWE - Vitrified White Earthenware		Plain			rim	Fragmentary
56156	MH1037	770E 440N 1	2	Holloware unspecified	VWE - Vitrified White Earthenware		Plain			footring	Fragmentary
56152	MH1037	770E 440N 1	1	milk pan	Coarse Earthenware red			Green glaze		rim	Fragmentary
56154	MH1037	770E 440N 1	3	Tableware unspecified	RWE - Refined White Earthenware		Plain			body	Fragmentary
56142	MH1037	770E 440N 1	2	Bottle unidentified	Colourless Glass					body	Fragmentary
56139	MH1037	770E 440N 1	1	scrap	iron						Concretion / corroded
56140	MH1037	770E 440N 1	1	strap	iron						Concretion / corroded
56138	MH1037	770E 440N 1	1	coal	coal						Spent /exhausted
56144	MH1037	770E 440N 1	6	Cut nail	Metal						Incomplete
56146	MH1037	770E 440N 1	2	Cut nail	Metal						Complete
56148	MH1037	770E 440N 1	2	Drain pipe / tile	Coarse Earthenware red			Unglazed			Fragmentary
56141	MH1037	770E 440N 1	12	Pane glass	Colourless Glass						Fragmentary

Rec Num	Project	Prov	#	Object	Material	Comment	Decorative Pattern	Primary Diagnostic	Decorative Colour	Portion	Condition
56145	MH1037	770E 440N 1	2	Wire / drawn nail	Metal						Complete
56149	MH1037	770E 440N 1	1	Flower pot	Coarse Earthenware red			Unglazed		body	Fragmentary
56147	MH1037	770E 440N 1	1	Railroad spike	iron						Incomplete
55988	MH1037	770E 440N 2	1	Dinner plate 9-11"	VWE - Vitriified White Earthenware		paneled moulded			footring	Fragmentary
55986	MH1037	770E 440N 2	1	Tableware unspecified	RWE - Refined White Earthenware		Impressed repetitive pattern unscaloped rim	Painted	Blue	rim	Fragmentary
55987	MH1037	770E 440N 2	1	Tableware unspecified	RWE - Refined White Earthenware	moulded leaf design underneath	Even scalloped /impressed pattern	Painted	Blue	rim	Fragmentary
55982	MH1037	770E 440N 2	1	Bottle unidentified	Green Glass (light)					body	Burned / Melted
55983	MH1037	770E 440N 2	1	Bottle unidentified	Colourless Glass					body	Fragmentary
55985	MH1037	770E 440N 2	1	Panel bottle	Blue Glass (light)					body	Fragmentary
55980	MH1037	770E 440N 2	1	Cut nail	Metal						Complete
55981	MH1037	770E 440N 2	1	Cut nail	Metal						Incomplete
55984	MH1037	770E 440N 2	1	Pane glass	Colourless Glass						Fragmentary
55979	MH1037	770E 440N 2	1	Wire / drawn nail	Metal						Complete
57288	MH1037	770E 440N 3	1	Bird bone	Bone						Fragmentary
57287	MH1037	770E 440N 3	1	Mammal bone	Bone						Fragmentary
57292	MH1037	770E 440N 3	1	Bottle finish	Blue/Green Glass (aqua)	double ring				finish / rim	Fragmentary
57305	MH1037	770E 440N 3	1	Dinner plate 9-11"	VWE - Vitriified White Earthenware	moulded and painted with lustre band around rim	Painted unspecified		Lustre	rim	Fragmentary
57295	MH1037	770E 440N 3	3	Holloware unspecified	VWE - Vitriified White Earthenware		Plain			footring	Fragmentary
57298	MH1037	770E 440N 3	1	Holloware unspecified	VWE - Vitriified White Earthenware		Plain			body	Burned / Melted
57300	MH1037	770E 440N 3	1	Holloware unspecified	RWE - Refined White Earthenware		Plain			rim	Burned / Melted
57301	MH1037	770E 440N 3	1	Holloware unspecified	VWE - Vitriified White Earthenware		Unspecified Transfer	Blue transfer	Blue, light	body	Fragmentary
57302	MH1037	770E 440N 3	3	Holloware unspecified	RWE - Refined White Earthenware	building with trees	Flown Transfer	Flow transfer	Black	body	Fragmentary
57304	MH1037	770E 440N 3	1	Holloware unspecified	VWE - Vitriified White Earthenware		Moulded	Moulded		rim	Fragmentary
57294	MH1037	770E 440N 3	1	Tableware unspecified	Coarse Earthenware red			Lead glaze		body	Fragmentary
57296	MH1037	770E 440N 3	1	Tableware unspecified	VWE - Vitriified White Earthenware	ridged blue tinge, late VWE	Plain			body	Fragmentary
57297	MH1037	770E 440N 3	6	Tableware unspecified	VWE - Vitriified White Earthenware		Plain			body	Fragmentary
57299	MH1037	770E 440N 3	2	Tableware unspecified	VWE - Vitriified White Earthenware		Floral generic sheet	Blue transfer	Blue	rim	Fragmentary
57303	MH1037	770E 440N 3	1	Teapot	Porcelain unspecified	intentional hole just under the rim, maybe part of a teapot spot, to drain tea leaves?	Plain			rim	Fragmentary
57289	MH1037	770E 440N 3	3	Bottle unidentified	Green Glass (light)					body	Burned / Melted
57291	MH1037	770E 440N 3	3	Bottle unidentified	Green Glass (light)					body	Fragmentary
57293	MH1037	770E 440N 3	1	Bottle unidentified	Green Glass (dark olive)					body	Fragmentary
57284	MH1037	770E 440N 3	17	Cut nail	Metal						Incomplete
57285	MH1037	770E 440N 3	3	Cut nail	Metal						Complete
57290	MH1037	770E 440N 3	12	Pane glass	Colourless Glass	blue tinge?					Fragmentary
57286	MH1037	770E 440N 3	1	Wire / drawn nail	Metal						Complete
56529	MH1037	770E 440N 4	2	Bird bone	Bone						Fragmentary
56527	MH1037	770E 440N 4	3	Mammal bone	bone						Calcined
56533	MH1037	770E 440N 4	14	Mammal bone	Bone						Fragmentary
56541	MH1037	770E 440N 4	1	Mammal bone	Bone						Burned / Melted
56576	MH1037	770E 440N 4	1	Bowl /individual service	VWE - Vitriified White Earthenware		Pastoral generic	Other transfer (2nd series/lt. green blue brown purple	Purple	base	Fragmentary
56558	MH1037	770E 440N 4	1	Can lid	iron	8.5 cm diameter					Concretion / corroded
56544	MH1037	770E 440N 4	4	Glassware unidentified	Colourless Glass						Burned / Melted

Rec Num	Project	Prov	#	Object	Material	Comment	Decorative Pattern	Primary Diagnostic	Decorative Colour	Portion	Condition
56545	MH1037	770E 440N 4	3	Glassware unidentified	Blue Glass (light)						Burned / Melted
56550	MH1037	770E 440N 4	7	Holloware unspecified	Coarse Earthenware red			Lead glaze		body	Fragmentary
56551	MH1037	770E 440N 4	3	Holloware unspecified	Coarse Earthenware red			Albany slip int.& ext. shoulder		body	Fragmentary
56564	MH1037	770E 440N 4	3	Holloware unspecified	RWE - Refined White Earthenware		Solid colour slip field	Industrial slip	Blue	rim	Burned / Melted
56566	MH1037	770E 440N 4	1	Holloware unspecified	VWE - Vitriified White Earthenware		Plain			rim	Burned / Melted
56571	MH1037	770E 440N 4	1	Holloware unspecified	VWE - Vitriified White Earthenware		Unspecified Transfer	blue transfer	Blue	body	Burned / Melted
56572	MH1037	770E 440N 4	1	Holloware unspecified	VWE - Vitriified White Earthenware		Moulded	moulded		rim	Fragmentary
56573	MH1037	770E 440N 4	1	Holloware unspecified	RWE - Refined White Earthenware		Plain			rim	Fragmentary
56578	MH1037	770E 440N 4	1	Holloware unspecified	VWE - Vitriified White Earthenware	carinated shape	cable	Industrial slip	Black	body	Fragmentary
56579	MH1037	770E 440N 4	1	Holloware unspecified	VWE - Vitriified White Earthenware	dots	Painted unspecified	Painted	red	body	Fragmentary
56580	MH1037	770E 440N 4	4	Holloware unspecified	VWE - Vitriified White Earthenware		Plain			body	Fragmentary
56581	MH1037	770E 440N 4	1	Holloware unspecified	RWE - Refined White Earthenware		Plain			body	Fragmentary
56582	MH1037	770E 440N 4	1	Holloware unspecified	RWE - Refined White Earthenware		Plain			footring	Fragmentary
56536	MH1037	770E 440N 4	3	Lid / cover unspecified	Yellowware					lid/sealer/closure	Fragmentary
56570	MH1037	770E 440N 4	1	Lid / cover unspecified	RWE - Refined White Earthenware	teapot lid?	Late Palette - Red/black/lt. Blue/lt. Green	Painted	Blue	lid/sealer/closure	Burned / Melted
56549	MH1037	770E 440N 4	1	Milk pan	Coarse Earthenware red			Lead glaze		rim	Fragmentary
56567	MH1037	770E 440N 4	1	saucer	VWE - Vitriified White Earthenware		Willow	Blue transfer	Blue	rim	Fragmentary
56565	MH1037	770E 440N 4	4	Tableware unspecified	VWE - Vitriified White Earthenware		Plain			body	Burned / Melted
56568	MH1037	770E 440N 4	4	Tableware unspecified	VWE - Vitriified White Earthenware		Unspecified Transfer	Blue transfer	Blue	body	Fragmentary
56569	MH1037	770E 440N 4	2	Tableware unspecified	RWE - Refined White Earthenware		Willow	Blue transfer	Blue	body	Fragmentary
56574	MH1037	770E 440N 4	1	Tableware unspecified	RWE - Refined White Earthenware	pastoral scene? willow tree	Unspecified Transfer	Other transfer (2nd series/lt. green blue brown purple	Brown	body	Fragmentary
56575	MH1037	770E 440N 4	1	Tableware unspecified	VWE - Vitriified White Earthenware		Late Palette - Red/black/lt. Blue/lt. Green	Painted	pink	body	Fragmentary
56577	MH1037	770E 440N 4	1	Tableware unspecified	RWE - Refined White Earthenware	horse in the grass	Pastoral generic	Other transfer (1st group/ black, dk brown, red)	Black	body	Fragmentary
56583	MH1037	770E 440N 4	2	Tableware unspecified	Creamware		Plain			body	Fragmentary
56584	MH1037	770E 440N 4	2	Tableware unspecified	VWE - Vitriified White Earthenware		Plain			body	Fragmentary
56585	MH1037	770E 440N 4	4	Tableware unspecified	RWE - Refined White Earthenware		Plain			body	Fragmentary
56560	MH1037	770E 440N 4	2	bar	iron	cylindrical bars of iron					
56556	MH1037	770E 440N 4	2	bolt	iron	nut corroded on					Concretion / corroded
56528	MH1037	770E 440N 4	3	Bottle unidentified	Green Glass (dark olive)					body	Fragmentary
56543	MH1037	770E 440N 4	2	Bottle unidentified	Blue Glass (light)					body	Fragmentary
56546	MH1037	770E 440N 4	2	Bottle unidentified	Colourless Glass					rim	Fragmentary
56547	MH1037	770E 440N 4	1	Bottle unidentified	Colourless Glass					base	Fragmentary
56555	MH1037	770E 440N 4	1	Chain link	iron						Concretion / corroded
56557	MH1037	770E 440N 4	1	hook	iron	hole at top					Incomplete
56537	MH1037	770E 440N 4	3	Unidentifiable (corroded lump etc.)	Iron	old bottle cap? part of a door hinge? all heavily corroded					Concretion / corroded
56563	MH1037	770E 440N 4	1	Unidentified Object	iron	triangle figure-8 with a loop at the bottom, part of a hook maybe?					Concretion / corroded
56539	MH1037	770E 440N 4	2	button	Porcelain unspecified			Prosser	White		Complete
56552	MH1037	770E 440N 4	2	button	Black Glass	shank broken, impressed star in the middle, panel moulded	Moulded				Incomplete
56540	MH1037	770E 440N 4	2	Clay smoking pipe bowl	White Clay					bowl	Fragmentary
56532	MH1037	770E 440N 4	2	Clay smoking pipe mouthpiece/bite	White Clay			Glazed		mouthpiece	Fragmentary
56530	MH1037	770E 440N 4	4	Clay smoking pipe stem	White Clay					stem	Fragmentary

Rec Num	Project	Prov	#	Object	Material	Comment	Decorative Pattern	Primary Diagnostic	Decorative Colour	Portion	Condition
56531	MH1037	770E 440N 4	1	Clay smoking pipe stem	White Clay					stem	Burned / Melted
56548	MH1037	770E 440N 4	1	Panel bottle	Green Glass (light)					body	Fragmentary
56534	MH1037	770E 440N 4	5	Brick	Red Brick						Fragmentary
56553	MH1037	770E 440N 4	31	Cut nail	Metal						Incomplete
56554	MH1037	770E 440N 4	7	Cut nail	Metal						Complete
56542	MH1037	770E 440N 4	13	Pane glass	Colourless Glass						Fragmentary
56538	MH1037	770E 440N 4	1	Sample	Mortar						Fragmentary
56562	MH1037	770E 440N 4	1	Spike	iron	spike corronded onto a rectangular piece of iron on bottom					Concretion / corroded
56535	MH1037	770E 440N 4	1	Whetstone / hone	Stone						Fragmentary
56559	MH1037	770E 440N 4	1	Automobile body panel	iron	rectangle, hole in each corner and bigger one in the middle					Concretion / corroded
56199	MH1037	770E 450N 1	1	button	iron			2 hole			Crushed / trampled
56200	MH1037	770E 450N 1	1	Pane glass	Colourless Glass						Fragmentary
57312	MH1037	770E 450N 2	1	Dinner plate 9-11"	VWE - Vitrified White Earthenware		Plain			footring	Fragmentary
57317	MH1037	770E 450N 2	1	Holloware unspecified	VWE - Vitrified White Earthenware		Plain			rim	Fragmentary
57319	MH1037	770E 450N 2	1	Tableware unspecified	RWE - Refined White Earthenware		Unspecified Transfer	Blue transfer	Blue	body	Fragmentary
57318	MH1037	770E 450N 2	1	Teacup	VWE - Vitrified White Earthenware		Plain			handle	Fragmentary
57313	MH1037	770E 450N 2	1	bolt	iron	nut corrodred on					Concretion / corroded
57306	MH1037	770E 450N 2	1	Bottle unidentified	Blue/Green Glass (aqua)					body	Fragmentary
57307	MH1037	770E 450N 2	1	strap	iron	rounded end, possibly end of a utensil					Concretion / corroded
57310	MH1037	770E 450N 2	1	wire	Metal						Concretion / corroded
57315	MH1037	770E 450N 2	1	Tobacco tag	iron	circular with little tag					Concretion / corroded
57308	MH1037	770E 450N 2	1	Pipe	Fine Earthenware red/buff/brown	semi-circle shape					Fragmentary
57309	MH1037	770E 450N 2	1	Wire / drawn nail	Metal						Complete
57331	MH1037	775E 415N 2	1	Cartridge casing	Copper Alloy	WW6 DA SS		20th Century			Fragmentary
57320	MH1037	775E 415N 2	4	Mammal bone	Bone						Fragmentary
57321	MH1037	775E 415N 2	2	Mammal bone	Bone			cut			Fragmentary
57328	MH1037	775E 415N 2	1	crock	Coarse Stoneware	salt glaze exterior		Albany slip (interior)		body	Fragmentary
57335	MH1037	775E 415N 2	1	Glassware unidentified	Colourless Glass	hatched dots on rim	Moulded	20th Century		rim	Fragmentary
57336	MH1037	775E 415N 2	1	Glassware unidentified	Colourless Glass		Moulded			rim	
57333	MH1037	775E 415N 2	1	Holloware unspecified	RWE - Refined White Earthenware		Painted unspecified	Painted	green	body	Fragmentary
57337	MH1037	775E 415N 2	2	Holloware unspecified	VWE - Vitrified White Earthenware		Plain			rim	Fragmentary
57339	MH1037	775E 415N 2	1	Holloware unspecified	RWE - Refined White Earthenware		Plain			rim	Fragmentary
57340	MH1037	775E 415N 2	4	Holloware unspecified	VWE - Vitrified White Earthenware		Plain			footring	Fragmentary
57341	MH1037	775E 415N 2	3	Holloware unspecified	VWE - Vitrified White Earthenware	rim to footring	Plain			body	Fragmentary
57342	MH1037	775E 415N 2	5	Holloware unspecified	VWE - Vitrified White Earthenware		Plain			body	Fragmentary
57343	MH1037	775E 415N 2	1	Holloware unspecified	RWE - Refined White Earthenware		Plain			body	Fragmentary
57344	MH1037	775E 415N 2	2	Tableware unspecified	VWE - Vitrified White Earthenware		Plain			body	Fragmentary
57334	MH1037	775E 415N 2	3	Teacup	VWE - Vitrified White Earthenware	dots and floral motif	Unspecified Transfer	Other transfer (2nd series/lt. green blue brown purple)	green	rim	Fragmentary
57338	MH1037	775E 415N 2	1	Teacup	Porcelain unspecified		Plain			rim	Fragmentary
57330	MH1037	775E 415N 2	3	Bottle unidentified	Colourless Glass			Modern section machine bottle		body	Fragmentary
57329	MH1037	775E 415N 2	1	Plastic	Plastic	dot, tarp			Blue		

Rec Num	Project	Prov	#	Object	Material	Comment	Decorative Pattern	Primary Diagnostic	Decorative Colour	Portion	Condition
57332	MH1037	775E 415N 2	1	Unidentified Object	tin	tag? rectangle of tin with hole at edge of one long end		20th Century			
57326	MH1037	775E 415N 2	1	Toothpaste tube	tin	Colgate Ribbon Dental Cream, 1950s, made in Canada		20th Century			
57323	MH1037	775E 415N 2	1	Cut nail	Metal						Complete
57324	MH1037	775E 415N 2	4	Cut nail	Metal						Incomplete
57322	MH1037	775E 415N 2	6	Wire / drawn nail	Metal						Complete
57327	MH1037	775E 415N 2	2	Flower pot	Coarse Earthenware red			Unglazed		body	Fragmentary
57325	MH1037	775E 415N 2	1	Pencil lead /graphite	Graphite	eraser end of a pencil with copper alloy metal around eraser and shotgun shell base					Incomplete
55767	MH1037	775E 415N 3	1	Cartridge base	Brass (copper + zinc)						Concretion / corroded
55772	MH1037	775E 415N 3	4	Mammal bone	Bone			cut			Fragmentary
55774	MH1037	775E 415N 3	4	Mammal tooth / teeth	Dentine (Tooth)	juvenile teeth, carnivore					Fragmentary
55781	MH1037	775E 415N 3	1	Dinner plate 9-11"	VWE - Vitriified White Earthenware	maker's mark, unicorn	Plain	Company mark		body	Burned / Melted
55782	MH1037	775E 415N 3	4	Dinner plate 9-11"	VWE - Vitriified White Earthenware		Wheat / Ceres	Moulded		rim	Fragmentary
55783	MH1037	775E 415N 3	4	Dinner plate 9-11"	VWE - Vitriified White Earthenware		Plain			footring	Fragmentary
55787	MH1037	775E 415N 3	3	Dinner plate 9-11"	VWE - Vitriified White Earthenware		Plain			rim	Fragmentary
55765	MH1037	775E 415N 3	2	Glassware unidentified	Solarized Glass Manganese Tint	lamp chimney? scalloped rim	Moulded			rim	Fragmentary
55766	MH1037	775E 415N 3	1	Glassware unidentified	Colourless Glass	lamp chimney? scalloped	Moulded			rim	Fragmentary
55769	MH1037	775E 415N 3	5	Holloware unspecified	Coarse Earthenware red			Unglazed		body	Fragmentary
55770	MH1037	775E 415N 3	1	Holloware unspecified	Coarse Earthenware red			Lead glaze		body	Fragmentary
55771	MH1037	775E 415N 3	4	Holloware unspecified	Coarse Earthenware red	glaze remnants but not shiny				body	Exfoliated
55776	MH1037	775E 415N 3	8	Holloware unspecified	Fine Earthenware red/buff/brown			Rockingham	Brown	body	Fragmentary
55779	MH1037	775E 415N 3	1	Holloware unspecified	VWE - Vitriified White Earthenware		Plain			base	Burned / Melted
55785	MH1037	775E 415N 3	2	Holloware unspecified	VWE - Vitriified White Earthenware		Plain			footring	Fragmentary
55788	MH1037	775E 415N 3	8	Holloware unspecified	VWE - Vitriified White Earthenware		Plain			body	Fragmentary
55789	MH1037	775E 415N 3	2	Holloware unspecified	RWE - Refined White Earthenware		Plain			body	Fragmentary
55784	MH1037	775E 415N 3	5	mug	VWE - Vitriified White Earthenware	extremely vitrified, blue tint, inside is pitted	Wheat / Ceres	moulded		base	Fragmentary
55786	MH1037	775E 415N 3	3	Mug /tankard unspecified	VWE - Vitriified White Earthenware					handle	Mended
55778	MH1037	775E 415N 3	6	Tableware unspecified	VWE - Vitriified White Earthenware		Plain			body	Burned / Melted
55780	MH1037	775E 415N 3	1	Tableware unspecified	VWE - Vitriified White Earthenware		Plain			rim	Burned / Melted
55790	MH1037	775E 415N 3	15	Tableware unspecified	VWE - Vitriified White Earthenware		Plain			body	Fragmentary
55791	MH1037	775E 415N 3	1	Tableware unspecified	VWE - Vitriified White Earthenware		Plain			body	Water rounded
55792	MH1037	775E 415N 3	1	Tableware unspecified	VWE - Vitriified White Earthenware		Unspecified Transfer	Other transfer (2nd series/lt. green blue brown purple	Green	body	Fragmentary
55793	MH1037	775E 415N 3	1	Tableware unspecified	VWE - Vitriified White Earthenware	brown painted rim, moulded painted designs	Moulded	Painted	Green	rim	Fragmentary
55794	MH1037	775E 415N 3	1	Tableware unspecified	VWE - Vitriified White Earthenware	dark greenish brown transfer print of vines or tree branches	Unspecified Transfer	Other transfer (2nd series/lt. green blue brown purple	Green, dark	body	Fragmentary
55763	MH1037	775E 415N 3	11	Lamp chimney	Colourless Glass						Fragmentary
55761	MH1037	775E 415N 3	1	Bottle unidentified	Amber/Brown Glass			Modern section machine bottle		body	Fragmentary
55762	MH1037	775E 415N 3	3	Bottle unidentified	Blue/Green Glass (aqua)					body	Fragmentary
55757	MH1037	775E 415N 3	2	scrap	iron						Fragmentary
55756	MH1037	775E 415N 3	6	wire	Metal						Concretion / corroded
55759	MH1037	775E 415N 3	1	Belt buckle	iron	square					Concretion / corroded
55777	MH1037	775E 415N 3	1	button	Blue/Green Glass (aqua)	possible plastic					Burned / Melted

Rec Num	Project	Prov	#	Object	Material	Comment	Decorative Pattern	Primary Diagnostic	Decorative Colour	Portion	Condition
55760	MH1037	775E 415N 3	1	Clay smoking pipe stem	White Clay					stem	Fragmentary
55764	MH1037	775E 415N 3	1	Panel bottle	Colourless Glass					base	Fragmentary
55753	MH1037	775E 415N 3	38	Cut nail	Metal						Complete
55754	MH1037	775E 415N 3	85	Cut nail	Metal						Incomplete
55758	MH1037	775E 415N 3	1	hinge	iron	door or window					Concretion / corroded
55755	MH1037	775E 415N 3	2	Wire / drawn nail	Metal						Incomplete
55775	MH1037	775E 415N 3	3	Flower pot	Coarse Earthenware red			Unglazed		body	Fragmentary
55773	MH1037	775E 415N 3									
57249	MH1037	775E 415N 4	1	Dinner plate 9-11"	VWE - Vitriified White Earthenware		Plain			body	Fragmentary
57247	MH1037	775E 415N 4	1	Holloware unspecified	Coarse Earthenware red			Unglazed		body	Fragmentary
57248	MH1037	775E 415N 4	1	Holloware unspecified	Porcelain unspecified		Plain			body	Fragmentary
57250	MH1037	775E 415N 4	1	Holloware unspecified	Porcelain unspecified		Unspecified Transfer	Other transfer (2nd series/lt. green blue brown purple)	teal	body	Fragmentary
57251	MH1037	775E 415N 4	2	Holloware unspecified	VWE - Vitriified White Earthenware		Wheat / Ceres	Moulded		rim	Fragmentary
57246	MH1037	775E 415N 4	1	strap	iron						Concretion / corroded
57245	MH1037	775E 415N 4	10	Cut nail	Metal						Incomplete
57252	MH1037	775E 415N 4	1	Wire / drawn nail	Metal						Concretion / corroded
55197	MH1037	775E 425N 1	1	Bottle cap	plastic	modern garbage		21st Century	White		
55200	MH1037	775E 425N 1	1	Holloware unspecified	VWE - Vitriified White Earthenware		Plain			body	Fragmentary
55202	MH1037	775E 425N 1	2	Holloware unspecified	VWE - Vitriified White Earthenware		Painted unspecified	moulded	pink	body	Fragmentary
55208	MH1037	775E 425N 1	2	Tableware unspecified	Coarse Earthenware red			Lead glaze		body	Fragmentary
55207	MH1037	775E 425N 1	1	Handle / pull / knob	iron	door or drawer handle?					Concretion / corroded
55196	MH1037	775E 425N 1	2	Lamp chimney	Colourless Glass						Fragmentary
55201	MH1037	775E 425N 1	1	Bottle unidentified	Colourless Glass						Burned / Melted
55206	MH1037	775E 425N 1	8	Bottle unidentified	Colourless Glass			Modern section machine bottle		body	Fragmentary
55199	MH1037	775E 425N 1	1	foil	tin	modern garbage		21st Century			
55211	MH1037	775E 425N 1	1	rivet	iron	stainless steel core surrounded by iron		20th Century			Concretion / corroded
55195	MH1037	775E 425N 1	4	Unidentifiable (corroded lump etc.)	iron						Concretion / corroded
55209	MH1037	775E 425N 1	13	Cut nail	Metal						Incomplete
55210	MH1037	775E 425N 1	2	Cut nail	Metal						Complete
55205	MH1037	775E 425N 1	8	Pane glass	Colourless Glass						Fragmentary
55198	MH1037	775E 425N 1	1	Spiral wire / drawn nail	Metal			20th Century			Complete
55204	MH1037	775E 425N 1	2	Wire / drawn nail	Metal						Concretion / corroded
55203	MH1037	775E 425N 1	1	Clothespin spring	iron						Concretion / corroded
56122	MH1037	775E 425N 2	6	Mammal bone	Bone					cut	Fragmentary
56125	MH1037	775E 425N 2	1	Mammal bone	Bone						Fragmentary
56136	MH1037	775E 425N 2	1	Dinner plate 9-11"	VWE - Vitriified White Earthenware		Plain			footring	Fragmentary
56123	MH1037	775E 425N 2	1	Glassware unidentified	Colourless Glass						Burned / Melted
56129	MH1037	775E 425N 2	1	Holloware unspecified	Coarse Earthenware red			Lead glaze		body	Fragmentary
56130	MH1037	775E 425N 2	1	Holloware unspecified	Coarse Earthenware red	ombre yellow to green		Green glaze		body	Fragmentary
56131	MH1037	775E 425N 2	1	Holloware unspecified	Coarse Earthenware red			Unglazed		body	Fragmentary
56132	MH1037	775E 425N 2	1	Holloware unspecified	White Glass opaque (milk)					body	Burned / Melted

Rec Num	Project	Prov	#	Object	Material	Comment	Decorative Pattern	Primary Diagnostic	Decorative Colour	Portion	Condition
56137	MH1037	775E 425N 2	1	Holloware unspecified	VWE - Vitriified White Earthenware		Unspecified Transfer	Other transfer (1st group/ black, dk brown, red)	black	body	Fragmentary
56128	MH1037	775E 425N 2	1	Tableware unspecified	RWE - Refined White Earthenware	black band	Painted unspecified	Painted	Black	rim	Fragmentary
56135	MH1037	775E 425N 2	2	Tableware unspecified	RWE - Refined White Earthenware		Plain			body	Fragmentary
56118	MH1037	775E 425N 2	1	bolt	Metal						Incomplete
56124	MH1037	775E 425N 2	1	Bottle unidentified	Colourless Glass					body	Fragmentary
56133	MH1037	775E 425N 2	1	Plastic	Plastic	modern garbage		20th Century	White		Fragmentary
56112	MH1037	775E 425N 2	11	Scrap	iron						Concretion / corroded
56121	MH1037	775E 425N 2	1	Tack	Metal						Complete
56126	MH1037	775E 425N 2	1	button	Plastic			2 hole	Colourless		Complete
56114	MH1037	775E 425N 2	23	Cut nail	Metal						Incomplete
56117	MH1037	775E 425N 2	4	Cut nail	Metal						Complete
56113	MH1037	775E 425N 2	8	Pane glass	Colourless Glass						Fragmentary
56119	MH1037	775E 425N 2	1	Spiral wire / drawn nail	Metal						Complete
56127	MH1037	775E 425N 2	1	tile	Plastic	modern garbage		20th Century	Black		
56134	MH1037	775E 425N 2	1	tile	coarse earthenware	modern garbage		20th Century	Yellow		Fragmentary
56115	MH1037	775E 425N 2	7	Wire / drawn nail	Metal						Incomplete
56116	MH1037	775E 425N 2	2	Wire / drawn nail	Metal						Complete
56120	MH1037	775E 425N 2	1	Clothespin spring	iron						Incomplete
56762	MH1037	775E 425N 3	2	Bird bone	Bone						Fragmentary
56748	MH1037	775E 425N 3	1	Mammal bone	Bone						Calcined
56763	MH1037	775E 425N 3	4	Mammal bone	Bone			cut			Fragmentary
56764	MH1037	775E 425N 3	5	Mammal bone	Bone						Fragmentary
56746	MH1037	775E 425N 3	1	Mammal tooth / teeth	Dentine (Tooth)						Fragmentary
56771	MH1037	775E 425N 3	2	Bowl /individual service	VWE - Vitriified White Earthenware		Unspecified Transfer	Blue transfer	Blue	rim	Fragmentary
56775	MH1037	775E 425N 3	1	Dinner plate 9-11"	RWE - Refined White Earthenware		Unspecified Transfer	Other transfer (1st group/ black, dk brown, red)	Black	footring	Fragmentary
56757	MH1037	775E 425N 3	1	Glassware unidentified	Colourless Glass	stippled and pineapple		Press moulded (lead glass)		body	Fragmentary
56773	MH1037	775E 425N 3	1	holloware	RWE - Refined White Earthenware		Cable	Industrial slip	Brown	body	Fragmentary
56760	MH1037	775E 425N 3	3	Holloware unspecified	Coarse Earthenware red			Lead glaze		body	Fragmentary
56761	MH1037	775E 425N 3	1	Holloware unspecified	Coarse Earthenware red			Green glaze		body	Fragmentary
56772	MH1037	775E 425N 3	1	Holloware unspecified	Pearlware		Blue	Blue painted	Blue	body	Fragmentary
56781	MH1037	775E 425N 3	5	Holloware unspecified	VWE - Vitriified White Earthenware		Plain			body	Fragmentary
56782	MH1037	775E 425N 3	1	Holloware unspecified	RWE - Refined White Earthenware		Plain			body	Fragmentary
56783	MH1037	775E 425N 3	1	Holloware unspecified	VWE - Vitriified White Earthenware		Plain			base	Fragmentary
56785	MH1037	775E 425N 3	1	Holloware unspecified	VWE - Vitriified White Earthenware		Plain			body	Fragmentary
56787	MH1037	775E 425N 3	1	Holloware unspecified	Creamware		Plain			body	Fragmentary
56789	MH1037	775E 425N 3	1	Holloware unspecified	RWE - Refined White Earthenware		Sponged	Sponged /stamped	Blue	rim	Fragmentary
56790	MH1037	775E 425N 3	1	Holloware unspecified	Pearlware		Painted unspecified	Blue painted	Blue	rim	Fragmentary
56791	MH1037	775E 425N 3	1	Holloware unspecified	VWE - Vitriified White Earthenware		Painted unspecified	Blue painted	Blue	rim	Fragmentary
56792	MH1037	775E 425N 3	1	Holloware unspecified	VWE - Vitriified White Earthenware	negative transfer, blue background, white long grass	Unspecified Transfer	Blue transfer	Blue	body	Burned / Melted
56776	MH1037	775E 425N 3	1	Lid / cover unspecified	VWE - Vitriified White Earthenware					lid/sealer/closure	Fragmentary
56774	MH1037	775E 425N 3	1	Tableware unspecified	RWE - Refined White Earthenware		Banded	Industrial slip	Blue	body	Fragmentary
56777	MH1037	775E 425N 3	1	Tableware unspecified	VWE - Vitriified White Earthenware		Moulded	moulded		rim	Fragmentary
56778	MH1037	775E 425N 3	2	Tableware unspecified	RWE - Refined White Earthenware		Unspecified Transfer	Other transfer (2nd series/lt. green blue brown purple)	Green	body	Fragmentary

Rec Num	Project	Prov	#	Object	Material	Comment	Decorative Pattern	Primary Diagnostic	Decorative Colour	Portion	Condition
56779	MH1037	775E 425N 3	1	Tableware unspecified	VWE - Vitrified White Earthenware		Unspecified Transfer		Green	footring	Fragmentary
56784	MH1037	775E 425N 3	1	Tableware unspecified	RWE - Refined White Earthenware		Plain			footring	Fragmentary
56786	MH1037	775E 425N 3	1	Tableware unspecified	VWE - Vitrified White Earthenware		Plain			rim	Fragmentary
56788	MH1037	775E 425N 3	1	Tableware unspecified	VWE - Vitrified White Earthenware	impressed maker's mark		Impressed		body	Fragmentary
56793	MH1037	775E 425N 3	1	Tableware unspecified	VWE - Vitrified White Earthenware	green details, trees and shrubs, at the bottom of the vessel	Unspecified Transfer	Blue transfer	blue	footring	Fragmentary
56780	MH1037	775E 425N 3	3	Teacup	RWE - Refined White Earthenware	black band around rim and leaf underneath	Painted unspecified	Painted	Black	rim	Fragmentary
56768	MH1037	775E 425N 3	1	bolt	iron						Concretion / corroded
56750	MH1037	775E 425N 3	1	Bottle unidentified	Amber/Brown Glass					body	Fragmentary
56758	MH1037	775E 425N 3	1	Bottle unidentified	Colourless Glass					body	Burned / Melted
56753	MH1037	775E 425N 3	7	scrap	iron						Concretion / corroded
56767	MH1037	775E 425N 3	1	wire	iron						Concretion / corroded
56759	MH1037	775E 425N 3	1	Buckle	iron						Fragmentary
56747	MH1037	775E 425N 3	1	button	shell						Fragmentary
56756	MH1037	775E 425N 3	1	Panel bottle	Blue/Green Glass (aqua)					body	Fragmentary
56765	MH1037	775E 425N 3	40	Cut nail	Metal						Incomplete
56766	MH1037	775E 425N 3	4	Cut nail	Metal						Complete
56752	MH1037	775E 425N 3	13	Pane glass	Colourless Glass						Fragmentary
56755	MH1037	775E 425N 3	1	Sample	Mortar						Fragmentary
56751	MH1037	775E 425N 3	1	Spiral wire / drawn nail	Metal						Complete
56749	MH1037	775E 425N 3	1	Staple (large)	iron						Concretion / corroded
56769	MH1037	775E 425N 3	7	Wire / drawn nail	Metal						Incomplete
56770	MH1037	775E 425N 3	6	Wire / drawn nail	Metal						Complete
56754	MH1037	775E 425N 3	3	Flower pot	Coarse Earthenware red			Unglazed		rim	Fragmentary
56744	MH1037	775E 425N 3	1	Slate pencil	Slate						Fragmentary
56027	MH1037	775E 440N 1	1	Holloware unspecified	VWE - Vitrified White Earthenware		Plain			body	Fragmentary
56029	MH1037	775E 440N 1	1	Holloware unspecified	Coarse Earthenware red			Unglazed		body	Fragmentary
56028	MH1037	775E 440N 1	1	Cut nail	Metal						Incomplete
56026	MH1037	775E 440N 1	1	Spiral wire / drawn nail	Metal						Complete
55643	MH1037	775E 440N 2	2	Bird bone	Bone						Fragmentary
55642	MH1037	775E 440N 2	15	Mammal bone	Bone						Fragmentary
55648	MH1037	775E 440N 2	4	Mammal bone	Bone						Calcined
55641	MH1037	775E 440N 2	3	Mammal tooth / teeth	Dentine (Tooth)	ungulate molars					
55652	MH1037	775E 440N 2	1	Glassware unidentified	Blue/Green Glass (aqua)						Burned / Melted
55653	MH1037	775E 440N 2	2	Holloware unspecified	VWE - Vitrified White Earthenware		Plain			body	Burned / Melted
55654	MH1037	775E 440N 2	1	Holloware unspecified	RWE - Refined White Earthenware	leaf with black stem	Late Palette - Red/black/lt. Blue/lt. Green	Painted	green	body	Fragmentary
55657	MH1037	775E 440N 2	1	Holloware unspecified	RWE - Refined White Earthenware		Unspecified Transfer	Other transfer (2nd series/lt. green blue brown purple)	pink	body	Fragmentary
55661	MH1037	775E 440N 2	4	Holloware unspecified	VWE - Vitrified White Earthenware		Plain			body	Fragmentary
55662	MH1037	775E 440N 2	1	Holloware unspecified	Porcelain unspecified	thick, maybe extremely vitrified VWE				body	Fragmentary
55666	MH1037	775E 440N 2	10	Holloware unspecified	Coarse Earthenware red			Green glaze		body	Fragmentary
55667	MH1037	775E 440N 2	2	Holloware unspecified	Coarse Earthenware red	greenish tinge		Lead glaze		body	Fragmentary
55669	MH1037	775E 440N 2	9	Holloware unspecified	Coarse Earthenware red			Unfinished bead		body	Fragmentary

Rec Num	Project	Prov	#	Object	Material	Comment	Decorative Pattern	Primary Diagnostic	Decorative Colour	Portion	Condition
55665	MH1037	775E 440N 2	5	Milk pan	Coarse Earthenware red			Salt glaze		rim	Fragmentary
55655	MH1037	775E 440N 2	1	Tableware unspecified	RWE - Refined White Earthenware		Unspecified Transfer	Blue transfer	Blue	body	Burned / Melted
55658	MH1037	775E 440N 2	2	Tableware unspecified	VWE - Vitrified White Earthenware		Plain			rim	Fragmentary
55659	MH1037	775E 440N 2	1	Tableware unspecified	VWE - Vitrified White Earthenware		Plain			footring	Fragmentary
55660	MH1037	775E 440N 2	7	Tableware unspecified	RWE - Refined White Earthenware		Plain			body	Fragmentary
55656	MH1037	775E 440N 2	1	Teacup	Porcelain unspecified		lithograph unidentified	Lithograph	pink	rim	Fragmentary
55640	MH1037	775E 440N 2	2	Lamp chimney	Colourless Glass						Fragmentary
55636	MH1037	775E 440N 2	2	Bottle unidentified	Green Glass (dark olive)					body	Fragmentary
55639	MH1037	775E 440N 2	2	Bottle unidentified	Colourless Glass					body	Fragmentary
55650	MH1037	775E 440N 2	5	scrap	iron						Concretion / corroded
55651	MH1037	775E 440N 2	3	strap	iron	holes in some of the strapping					Concretion / corroded
55633	MH1037	775E 440N 2	1	wire	Metal						Concretion / corroded
55646	MH1037	775E 440N 2	1	Clay smoking pipe bowl	White Clay					bowl	Fragmentary
55644	MH1037	775E 440N 2	1	Clay smoking pipe stem	White Clay					stem	Fragmentary
55645	MH1037	775E 440N 2	1	Clay smoking pipe stem	White Clay					stem	Burned / Melted
55663	MH1037	775E 440N 2	1	coin	Copper Alloy	seated Britannia coin with other side queen Victoria, preliminary examples found from 1858 and 1890		19th Century			Complete
55664	MH1037	775E 440N 2	8	brick	Red Brick						Fragmentary
55634	MH1037	775E 440N 2	4	coal	coal						Spent /exhausted
55647	MH1037	775E 440N 2	14	Cut nail	Metal						Incomplete
55649	MH1037	775E 440N 2	8	Cut nail	Metal						Complete
55632	MH1037	775E 440N 2	12	Pane glass	Colourless Glass						Fragmentary
55635	MH1037	775E 440N 2	1	Sample	Mortar						Fragmentary
55668	MH1037	775E 440N 2	11	Flower pot	Coarse Earthenware red			Unglazed		body	Fragmentary
55637	MH1037	775E 440N 2	3	Slate board	Slate						Fragmentary
55638	MH1037	775E 440N 2	1	Slate pencil	slate						Fragmentary
57350	MH1037	775E 440N 3	1	Mammal bone	Bone						Fragmentary
57351	MH1037	775E 440N 3	1	mammal bone	Bone						Burned / Melted
57352	MH1037	775E 440N 3	5	Mammal bone	Bone						Calcined
57349	MH1037	775E 440N 3	2	Mammal tooth / teeth	Dentine (Tooth)	incisor and molar					
57365	MH1037	775E 440N 3	1	crook	Coarse Earthenware			Salt glaze		base	Fragmentary
57359	MH1037	775E 440N 3	1	Glassware unidentified	Blue/Green Glass (aqua)					rim	Fragmentary
57361	MH1037	775E 440N 3	6	Holloware unspecified	Coarse Earthenware red			Unglazed		body	Fragmentary
57362	MH1037	775E 440N 3	1	Holloware unspecified	Coarse Earthenware red			Unglazed		rim	Fragmentary
57363	MH1037	775E 440N 3	5	Holloware unspecified	Coarse Earthenware red			Lead glaze		body	Fragmentary
57366	MH1037	775E 440N 3	3	Holloware unspecified	RWE - Refined White Earthenware		Plain			footring	Burned / Melted
57367	MH1037	775E 440N 3	4	Holloware unspecified	VWE - Vitrified White Earthenware		Plain			body	Burned / Melted
57368	MH1037	775E 440N 3	2	Holloware unspecified	VWE - Vitrified White Earthenware		Painted unspecified	Painted	Blue	body	Burned / Melted
57375	MH1037	775E 440N 3	1	Holloware unspecified	VWE - Vitrified White Earthenware		Unspecified Transfer	Other transfer (2nd series/lt. green blue brown purple)	Brown	footring	Fragmentary
57378	MH1037	775E 440N 3	2	Holloware unspecified	RWE - Refined White Earthenware		Plain			rim	Fragmentary
57379	MH1037	775E 440N 3	2	Holloware unspecified	VWE - Vitrified White Earthenware		Plain			body	Fragmentary
57380	MH1037	775E 440N 3	2	Holloware unspecified	RWE - Refined White Earthenware		Plain			body	Fragmentary
57381	MH1037	775E 440N 3	1	Holloware unspecified	VWE - Vitrified White Earthenware		Plain			body	Burned / Melted

Rec Num	Project	Prov	#	Object	Material	Comment	Decorative Pattern	Primary Diagnostic	Decorative Colour	Portion	Condition
57364	MH1037	775E 440N 3	1	Milk pan	Coarse Earthenware red			Green glaze		rim	Fragmentary
57369	MH1037	775E 440N 3	2	Tableware unspecified	RWE - Refined White Earthenware	scalloped	Edged ware unidentified	Painted	Blue	rim	Fragmentary
57370	MH1037	775E 440N 3	1	Tableware unspecified	VWE - Vitrifified White Earthenware		Floral generic sheet	Blue transfer	Blue	footring	Fragmentary
57372	MH1037	775E 440N 3	1	Tableware unspecified	VWE - Vitrifified White Earthenware		Unspecified Transfer	Blue transfer	Blue	rim	Fragmentary
57373	MH1037	775E 440N 3	1	Tableware unspecified	VWE - Vitrifified White Earthenware		Unspecified Transfer	Blue transfer	Blue	body	Burned / Melted
57374	MH1037	775E 440N 3	1	Tableware unspecified	RWE - Refined White Earthenware		Unspecified Transfer	Other transfer (1st group/ black, dk brown, red)	black	rim	Fragmentary
57376	MH1037	775E 440N 3	1	Tableware unspecified	RWE - Refined White Earthenware	yellow glaze	Plain			body	Fragmentary
57377	MH1037	775E 440N 3	1	Tableware unspecified	Pearlware		Plain			rim	Fragmentary
57382	MH1037	775E 440N 3	4	Tableware unspecified	Creamware		Plain			body	Fragmentary
57383	MH1037	775E 440N 3	1	Tableware unspecified	VWE - Vitrifified White Earthenware		Plain			body	Fragmentary
57384	MH1037	775E 440N 3	6	Tableware unspecified	RWE - Refined White Earthenware		Plain			body	Fragmentary
57371	MH1037	775E 440N 3	1	Teacup	VWE - Vitrifified White Earthenware	body with rim and handle bases	Pastoral generic	Blue transfer	Blue	body	Fragmentary
57354	MH1037	775E 440N 3	2	Bottle unidentified	Green Glass (dark)			Modern section machine bottle		body	Fragmentary
57360	MH1037	775E 440N 3	2	Bottle unidentified	Colourless Glass					body	Fragmentary
57347	MH1037	775E 440N 3	9	scrap	iron	sheeting					Concretion / corroded
57353	MH1037	775E 440N 3	1	Unidentifiable (corroded lump etc.)	iron						Burned / Melted
57356	MH1037	775E 440N 3	1	Clay smoking pipe bowl	White Clay					bowl	Fragmentary
57357	MH1037	775E 440N 3	1	Clay smoking pipe bowl	White Clay		Moulded			bowl	Fragmentary
57355	MH1037	775E 440N 3	1	Clay smoking pipe stem	White Clay					stem	Fragmentary
57345	MH1037	775E 440N 3	13	Cut nail	Metal						Concretion / corroded
57358	MH1037	775E 440N 3	18	Pane glass	Blue/Green Glass (aqua)						Fragmentary
57348	MH1037	775E 440N 3	2	Sample	Mortar						Fragmentary
57346	MH1037	775E 440N 3	1	Wire / drawn nail	Metal						Complete
57314	MH1037	775E 445N 1	18	Mammal bone	Bone	mandible with teeth					Fragmentary
57316	MH1037	775E 445N 1	3	Tableware unspecified	VWE - Vitrifified White Earthenware		Plain			body	Fragmentary
57311	MH1037	775E 445N 1	8	Cut nail	Metal						Incomplete
57017	MH1037	775E 445N 1	1	Tableware unspecified	VWE - Vitrifified White Earthenware	hatched design	Moulded	Moulded		body	Fragmentary
57016	MH1037	775E 445N 1	1	Scrap	iron						Concretion / corroded
57015	MH1037	775E 445N 1	1	Cut nail	Metal						Complete
56196	MH1037	775E 445N 2	2	Mammal bone	Bone						Fragmentary
56192	MH1037	775E 445N 2	2	Holloware unspecified	Coarse Earthenware red			Unglazed			Fragmentary
56195	MH1037	775E 445N 2	1	Holloware unspecified	Coarse Earthenware red	greenish tinge		Lead glaze	grey	body	Fragmentary
56198	MH1037	775E 445N 2	1	Holloware unspecified	VWE - Vitrifified White Earthenware		Unspecified Transfer	Other transfer (1st group/ black, dk brown, red)	Brown, dark	body	Fragmentary
56197	MH1037	775E 445N 2	2	Tableware unspecified	VWE - Vitrifified White Earthenware		Plain			footring	Fragmentary
56191	MH1037	775E 445N 2	1	Bottle unidentified	Green Glass (dark olive)					body	Fragmentary
56194	MH1037	775E 445N 2	1	Bottle unidentified	Colourless Glass					body	Fragmentary
56187	MH1037	775E 445N 2	1	tack	Metal						Complete
56188	MH1037	775E 445N 2	1	Unidentifiable (corroded lump etc.)	iron						Concretion / corroded
56184	MH1037	775E 445N 2	8	Cut nail	Metal						Complete
56185	MH1037	775E 445N 2	4	Cut nail	Metal						Incomplete
56193	MH1037	775E 445N 2	2	Pane glass	Colourless Glass						Fragmentary
56190	MH1037	775E 445N 2	1	Pulley block	iron	pulley wheel?					Concretion / corroded

Rec Num	Project	Prov	#	Object	Material	Comment	Decorative Pattern	Primary Diagnostic	Decorative Colour	Portion	Condition
56186	MH1037	775E 445N 2	1	Wire / drawn nail	Metal						Complete
56189	MH1037	775E 445N 2	1	Metal preform	iron	curved triangle, cutout					Concretion / corroded
56809	MH1037	775E 445N 3	1	Bird bone	Bone						Fragmentary
56806	MH1037	775E 445N 3	7	Mammal bone	Bone	some pieces are blue?					Calcined
56808	MH1037	775E 445N 3	4	Mammal bone	Bone						Fragmentary
56805	MH1037	775E 445N 3	1	Mammal tooth / teeth	Dentine (Tooth)						Complete
56897	MH1037	775E 445N 3	4	Holloware	Creamware					body	Fragmentary
56827	MH1037	775E 445N 3	1	Holloware unspecified	VWE - Vitrified White Earthenware		Painted unspecified	Painted	Blue	footring	Burned / Melted
56830	MH1037	775E 445N 3	1	Holloware unspecified	Coarse Earthenware red			Lead glaze		body	Fragmentary
56831	MH1037	775E 445N 3	15	Holloware unspecified	Coarse Earthenware red	yellow speckled		Lead glaze	Yellow	body	Fragmentary
56832	MH1037	775E 445N 3	7	Holloware unspecified	Coarse Earthenware red	greenish tinge		Lead glaze		body	Fragmentary
56833	MH1037	775E 445N 3	15	Holloware unspecified	Coarse Earthenware red	various pieces of vessel, body, rim, base		Unglazed		body	Fragmentary
56834	MH1037	775E 445N 3	1	Holloware unspecified	VWE - Vitrified White Earthenware	carinated shape	Flown Transfer	Flow transfer	Black	body	Fragmentary
56835	MH1037	775E 445N 3	1	Holloware unspecified	VWE - Vitrified White Earthenware	top of building	Flown Transfer	Flow transfer	Black	footring	Fragmentary
56837	MH1037	775E 445N 3	4	Holloware unspecified	RWE - Refined White Earthenware		Unspecified Transfer	Other transfer (1st group/ black, dk brown, red)	Brown	body	Fragmentary
56838	MH1037	775E 445N 3	1	Holloware unspecified	RWE - Refined White Earthenware		Scalloped rim	Other transfer (1st group/ black, dk brown, red)	Brown	rim	Fragmentary
56839	MH1037	775E 445N 3	1	Holloware unspecified	VWE - Vitrified White Earthenware		Moulded	Moulded		rim	Fragmentary
56840	MH1037	775E 445N 3	1	Holloware unspecified	RWE - Refined White Earthenware		Plain			footring	Fragmentary
56843	MH1037	775E 445N 3	1	Holloware unspecified	VWE - Vitrified White Earthenware	imperfection in glaze	Plain			body	Fragmentary
56844	MH1037	775E 445N 3	2	Holloware unspecified	VWE - Vitrified White Earthenware		Plain			rim	Fragmentary
56848	MH1037	775E 445N 3	1	Holloware unspecified	RWE - Refined White Earthenware		Plain			body	Fragmentary
56849	MH1037	775E 445N 3	5	Holloware unspecified	VWE - Vitrified White Earthenware		Plain			body	Fragmentary
56841	MH1037	775E 445N 3	1	Lid / cover unspecified	Pearlware		Plain			lid/sealer/closure	Fragmentary
56815	MH1037	775E 445N 3	3	Serving spoon	iron						Mended
56819	MH1037	775E 445N 3	3	Table fork	bone	iron fork with carved bone handle				handle	Concretion / corroded
56828	MH1037	775E 445N 3	2	Tableware unspecified	RWE - Refined White Earthenware		Even scalloped /impressed pattern	Painted	Blue	rim	Burned / Melted
56829	MH1037	775E 445N 3	1	Tableware unspecified	RWE - Refined White Earthenware		Edged ware unidentified	Painted	Blue	body	Fragmentary
56836	MH1037	775E 445N 3	1	Tableware unspecified	VWE - Vitrified White Earthenware		Unspecified Transfer	Other transfer (2nd series/lt. green blue brown purple)	Brown	body	Fragmentary
56842	MH1037	775E 445N 3	1	Tableware unspecified	VWE - Vitrified White Earthenware	blue tinge	Moulded	Moulded		body	Fragmentary
56845	MH1037	775E 445N 3	5	Tableware unspecified	VWE - Vitrified White Earthenware		Plain			body	Fragmentary
56846	MH1037	775E 445N 3	4	Tableware unspecified	RWE - Refined White Earthenware		Plain			body	Fragmentary
56847	MH1037	775E 445N 3	2	Tableware unspecified	Pearlware		Plain			body	Fragmentary
56826	MH1037	775E 445N 3	1	Teacup	VWE - Vitrified White Earthenware	black band around rim, green leaf underneath	Painted unspecified	Painted	Black	rim	Burned / Melted
56822	MH1037	775E 445N 3	2	Bottle unidentified	Green Glass (dark)					body	Fragmentary
56823	MH1037	775E 445N 3	1	Bottle unidentified	Green Glass (dark)					base	Fragmentary
56824	MH1037	775E 445N 3	1	Bottle unidentified	Colourless Glass						Burned / Melted
56825	MH1037	775E 445N 3	1	Bottle unidentified	Blue/Green Glass (aqua)						Fragmentary
56816	MH1037	775E 445N 3	9	scrap	iron						Concretion / corroded
56818	MH1037	775E 445N 3	1	Clay smoking pipe bowl	White Clay	spur as well, ridges are curved	Ridges & Facets			bowl	Fragmentary
56811	MH1037	775E 445N 3	1	Clay smoking pipe mouthpiece/bite	White Clay	bite marks on one end				bite	Fragmentary
56810	MH1037	775E 445N 3	2	Clay smoking pipe stem	White Clay					stem	Fragmentary

Rec Num	Project	Prov	#	Object	Material	Comment	Decorative Pattern	Primary Diagnostic	Decorative Colour	Portion	Condition
56812	MH1037	775E 445N 3	1	Clay smoking pipe stem	White Clay	"DOU" lettering on the side, dougal?				stem	Burned / Melted
56807	MH1037	775E 445N 3	1	Heel plate	Copper Alloy	holes along the length					Concretion / corroded
56813	MH1037	775E 445N 3	13	Cut nail	Metal						Incomplete
56814	MH1037	775E 445N 3	3	Cut nail	Metal						Complete
56821	MH1037	775E 445N 3	9	Pane glass	Colourless Glass						Fragmentary
56817	MH1037	775E 445N 3	2	Sample	Mortar						Fragmentary
56306	MH1037	780E 390N 1	1	Mammal bone	Bone						Calcined
56307	MH1037	780E 390N 1	1	Holloware unspecified	VWE - Vitrified White Earthenware		Plain			body	Fragmentary
56340	MH1037	780E 400N 1	3	Mammal bone	Bone						Calcined
56343	MH1037	780E 400N 1	1	Bottle finish	Solarized Glass Manganese Tint			Threaded closure		finish / rim	Fragmentary
56347	MH1037	780E 400N 1	2	Holloware unspecified	Coarse Earthenware red			Unglazed		body	Fragmentary
56348	MH1037	780E 400N 1	2	Holloware unspecified	Coarse Earthenware red			Lead glaze		body	Fragmentary
56349	MH1037	780E 400N 1	1	Holloware unspecified	Coarse Stoneware			Rockingham		body	Fragmentary
56355	MH1037	780E 400N 1	2	Holloware unspecified	VWE - Vitrified White Earthenware		Plain			body	Fragmentary
56356	MH1037	780E 400N 1	1	Holloware unspecified	VWE - Vitrified White Earthenware		Unspecified Transfer	Other transfer (2nd series/lt. green blue brown purple moulded)	Green	body	Fragmentary
56357	MH1037	780E 400N 1	1	Lid / cover unspecified	VWE - Vitrified White Earthenware		Moulded			lid/sealer/closure	Fragmentary
56353	MH1037	780E 400N 1	1	mug	VWE - Vitrified White Earthenware		Plain			handle	Fragmentary
56352	MH1037	780E 400N 1	1	Tableware unspecified	RWE - Refined White Earthenware		Even scalloped /impressed pattern	Painted	Blue	rim	Fragmentary
56354	MH1037	780E 400N 1	1	Tableware unspecified	RWE - Refined White Earthenware		Plain			rim	Fragmentary
56342	MH1037	780E 400N 1	2	Bottle unidentified	Solarized Glass Manganese Tint					body	Fragmentary
56345	MH1037	780E 400N 1	2	Bottle unidentified	Colourless Glass						Fragmentary
56351	MH1037	780E 400N 1	1	Buckle	iron	large, for a strap maybe?					Concretion / corroded
56341	MH1037	780E 400N 1	1	coal	coal						Spent /exhausted
56350	MH1037	780E 400N 1	9	Cut nail	Metal						Incomplete
56344	MH1037	780E 400N 1	1	Pane glass	Colourless Glass						Fragmentary
56346	MH1037	780E 400N 1	1	flower pot	Coarse Earthenware red			Unglazed		body	Fragmentary
56043	MH1037	780E 410N 1	3	Mammal bone	Bone			cut			Fragmentary
56044	MH1037	780E 410N 1	7	Glassware unidentified	Solarized Glass Manganese Tint					body	Fragmentary
56052	MH1037	780E 410N 1	1	Glassware unidentified	Colourless Glass						Burned / Melted
56059	MH1037	780E 410N 1	1	Holloware unspecified	RWE - Refined White Earthenware		Unspecified Transfer	Other transfer (1st group/ black, dk brown, red)	Brown	body	Fragmentary
56060	MH1037	780E 410N 1	2	Holloware unspecified	Coarse Earthenware red			Salt glaze		body	Fragmentary
56061	MH1037	780E 410N 1	2	Holloware unspecified	Coarse Earthenware red			Lead glaze		body	Fragmentary
56062	MH1037	780E 410N 1	2	Holloware unspecified	Coarse Stoneware			Rockingham		rim	Fragmentary
56063	MH1037	780E 410N 1	2	Holloware unspecified	Coarse Stoneware			Albany slip interior and exterior		body	Fragmentary
56064	MH1037	780E 410N 1	1	Holloware unspecified	yelloware					rim	Fragmentary
56066	MH1037	780E 410N 1	3	Holloware unspecified	VWE - Vitrified White Earthenware		Unspecified Transfer	Other transfer (2nd series/lt. green blue brown purple)	teal	body	Fragmentary
56069	MH1037	780E 410N 1	1	Holloware unspecified	RWE - Refined White Earthenware		Plain			footring	Fragmentary
56071	MH1037	780E 410N 1	1	Holloware unspecified	Porcelain unspecified			Dyed body		body	Fragmentary
56072	MH1037	780E 410N 1	5	Holloware unspecified	VWE - Vitrified White Earthenware		Plain			rim	Fragmentary
56073	MH1037	780E 410N 1	1	Holloware unspecified	RWE - Refined White Earthenware		Plain			rim	Fragmentary
56074	MH1037	780E 410N 1	4	Holloware unspecified	VWE - Vitrified White Earthenware		Plain			body	Fragmentary
56067	MH1037	780E 410N 1	2	Tableware unspecified	RWE - Refined White Earthenware		Unspecified Transfer	Other transfer (2nd series/lt. green blue brown purple)	Green	body	Fragmentary

Rec Num	Project	Prov	#	Object	Material	Comment	Decorative Pattern	Primary Diagnostic	Decorative Colour	Portion	Condition
56068	MH1037	780E 410N 1	1	Tableware unspecified	VWE - Vitrified White Earthenware		Moulded	Moulded		body	Fragmentary
56070	MH1037	780E 410N 1	2	Tableware unspecified	VWE - Vitrified White Earthenware	ridged?				body	Fragmentary
56075	MH1037	780E 410N 1	16	Tableware unspecified	VWE - Vitrified White Earthenware		Plain			body	Fragmentary
56076	MH1037	780E 410N 1	1	Tableware unspecified	RWE - Refined White Earthenware		Plain			body	Fragmentary
56045	MH1037	780E 410N 1	7	Bottle unidentified	Green Glass (dark)			Modern section machine bottle		body	Fragmentary
56046	MH1037	780E 410N 1	1	Bottle unidentified	Green Glass (dark)					base	Fragmentary
56048	MH1037	780E 410N 1	10	Bottle unidentified	Colourless Glass					body	Fragmentary
56049	MH1037	780E 410N 1	2	Bottle unidentified	Colourless Glass	impressed lettering				body	Fragmentary
56050	MH1037	780E 410N 1	1	Bottle unidentified	Amber/Brown Glass						Fragmentary
56051	MH1037	780E 410N 1	9	Bottle unidentified	Blue/Green Glass (aqua)					body	Fragmentary
56053	MH1037	780E 410N 1	1	Bottle unidentified	Green Glass (light)					base	Fragmentary
56058	MH1037	780E 410N 1	1	Foil	tin			20th Century			Fragmentary
56042	MH1037	780E 410N 1	4	Scrap	Iron						Concretion / corroded
56077	MH1037	780E 410N 1	1	Clay smoking pipe bowl	White Clay					bowl	Fragmentary
56054	MH1037	780E 410N 1	4	brick	Red Brick						Fragmentary
56057	MH1037	780E 410N 1	20	Cut nail	Metal						Incomplete
56047	MH1037	780E 410N 1	13	Pane glass	Colourless Glass						Fragmentary
56041	MH1037	780E 410N 1	1	Staple (large)	iron						Concretion / corroded
56065	MH1037	780E 410N 1	2	Tile	Plastic			20th Century			Fragmentary
56056	MH1037	780E 410N 1	3	Wire / drawn nail	Metal						Incomplete
56078	MH1037	780E 410N 1	1	Wrought / forged nail	iron	tack					Complete
56055	MH1037	780E 410N 1	4	Flower pot	Coarse Earthenware red	ridged				body	Fragmentary
56079	MH1037	780E 410N 1	1								
56159	MH1037	780E 420N 1	1	Holloware unspecified	VWE - Vitrified White Earthenware		Plain			body	Fragmentary
56160	MH1037	780E 420N 1	1	Holloware unspecified	RWE - Refined White Earthenware		Plain			body	Fragmentary
56157	MH1037	780E 420N 1	1	Bottle unidentified	Colourless Glass			Modern section machine bottle		body	Fragmentary
56161	MH1037	780E 420N 1	2	Unidentified Object	iron	cut outs, rectangular					Fragmentary
56158	MH1037	780E 420N 1	30	Pane glass	Colourless Glass						Fragmentary
56431	MH1037	780E 420N 2	5	Mammal bone	Bone			cut			Fragmentary
56432	MH1037	780E 420N 2	8	Mammal bone	Bone						Fragmentary
56438	MH1037	780E 420N 2	1	Mammal tooth / teeth	Dentine (Tooth)	crowns					
56421	MH1037	780E 420N 2	1	Can cap	iron						Concretion / corroded
56433	MH1037	780E 420N 2	1	Glassware unidentified	Blue/Green Glass (aqua)	dome					Fragmentary
56442	MH1037	780E 420N 2	2	Holloware unspecified	Coarse Earthenware red			Unglazed		body	Fragmentary
56445	MH1037	780E 420N 2	4	Holloware unspecified	Coarse Earthenware red			Lead glaze		body	Fragmentary
56446	MH1037	780E 420N 2	1	Holloware unspecified	VWE - Vitrified White Earthenware		Plain			body	Burned / Melted
56447	MH1037	780E 420N 2	1	Holloware unspecified	Porcelain unspecified					body	Fragmentary
56448	MH1037	780E 420N 2	1	Holloware unspecified	Porcelain unspecified					footring	Fragmentary
56450	MH1037	780E 420N 2	1	Holloware unspecified	RWE - Refined White Earthenware		Plain			footring	Fragmentary
56451	MH1037	780E 420N 2	2	Holloware unspecified	VWE - Vitrified White Earthenware		Plain			body	Fragmentary
56455	MH1037	780E 420N 2	1	Holloware unspecified	VWE - Vitrified White Earthenware		Solid colour slip field	Industrial slip	Blue	body	Fragmentary
56456	MH1037	780E 420N 2	1	Holloware unspecified	Fine Earthenware red/buff/brown			Jackfield type 19th century		body	Fragmentary
56457	MH1037	780E 420N 2	1	Holloware unspecified	Coarse Stoneware			Rockingham		body	Fragmentary
56449	MH1037	780E 420N 2	1	Mug /tankard unspecified	RWE - Refined White Earthenware			Lustre		handle	Burned / Melted

Rec Num	Project	Prov	#	Object	Material	Comment	Decorative Pattern	Primary Diagnostic	Decorative Colour	Portion	Condition
56453	MH1037	780E 420N 2	1	saucer	VWE - Vitrified White Earthenware		Willow	Blue transfer	Blue	rim	Fragmentary
56452	MH1037	780E 420N 2	1	Tableware unspecified	RWE - Refined White Earthenware		Plain			body	Fragmentary
56454	MH1037	780E 420N 2	1	Teacup	VWE - Vitrified White Earthenware		Stamped	Stamped	Purple	rim	Fragmentary
56458	MH1037	780E 420N 2	1	Utensil handle unspecified	Bone	threaded on the inside, dome shaped					Incomplete
56440	MH1037	780E 420N 2	1	Lamp chimney	Colourless Glass						Fragmentary
56434	MH1037	780E 420N 2	7	Bottle unidentified	Colourless Glass					body	Fragmentary
56441	MH1037	780E 420N 2	1	Bottle unidentified	Green Glass (dark)					body	Fragmentary
56439	MH1037	780E 420N 2	1	Plastic	Plastic	dot, tarp, modern garbage		20th Century	Blue		
56418	MH1037	780E 420N 2	2	scrap	iron						Concretion / corroded
56427	MH1037	780E 420N 2	4	tack	Metal						Incomplete
56437	MH1037	780E 420N 2	1	Unidentified Object	Bakelite (phenol -formaldehyde resin)	looks like a little bowler hat with a hole at the top, a cap of some kind		20th Century	Black		
56419	MH1037	780E 420N 2	4	wire	iron						Concretion / corroded
56429	MH1037	780E 420N 2	1	Clasp	iron						Concretion / corroded
56430	MH1037	780E 420N 2	1	Brick	Red Brick						Fragmentary
56425	MH1037	780E 420N 2	50	Cut nail	Metal						Incomplete
56426	MH1037	780E 420N 2	6	Cut nail	Metal						Complete
56422	MH1037	780E 420N 2	1	hinge	iron	rectangular					Concretion / corroded
56435	MH1037	780E 420N 2	20	Pane glass	Colourless Glass						Fragmentary
56428	MH1037	780E 420N 2	1	Pipe coupling nut	iron	pipe piece					Concretion / corroded
56423	MH1037	780E 420N 2	18	Wire / drawn nail	iron						Complete
56424	MH1037	780E 420N 2	13	Wire / drawn nail	Metal						Incomplete
56420	MH1037	780E 420N 2	2	Bucket / pail	iron					rim	Fragmentary
56443	MH1037	780E 420N 2	1	Flower pot	Coarse Earthenware red			Unglazed		body	Fragmentary
56444	MH1037	780E 420N 2	1	Flower pot	Fine Earthenware red/buff/brown			Unglazed		body	Fragmentary
56436	MH1037	780E 420N 2	1	Slag (metal working)	slag						Spent /exhausted
56382	MH1037	780E 420N 3	1	Mammal tooth / teeth	Dentine (Tooth)						Fragmentary
56385	MH1037	780E 420N 3	1	Holloware unspecified	VWE - Vitrified White Earthenware		Unspecified Transfer	Other transfer (2nd series/lt. green blue brown purple moulded)	Brown	body	Fragmentary
56387	MH1037	780E 420N 3	1	Holloware unspecified	VWE - Vitrified White Earthenware		Moulded			rim	Fragmentary
56388	MH1037	780E 420N 3	4	Holloware unspecified	RWE - Refined White Earthenware		Plain			body	Fragmentary
56390	MH1037	780E 420N 3	1	Holloware unspecified	RWE - Refined White Earthenware	black stems	Late Palette - Red/black/lt. Blue/lt. Green	Painted	green	body	Fragmentary
56391	MH1037	780E 420N 3	1	Holloware unspecified	RWE - Refined White Earthenware	carinated shape	Cable	Industrial slip	black	body	Fragmentary
56392	MH1037	780E 420N 3	1	Holloware unspecified	RWE - Refined White Earthenware		Banded	Industrial slip	black	body	Fragmentary
56393	MH1037	780E 420N 3	1	Lid / cover unspecified	VWE - Vitrified White Earthenware		Plain			lid/sealer/closure	Fragmentary
56389	MH1037	780E 420N 3	1	Tableware unspecified	VWE - Vitrified White Earthenware		Plain			body	Fragmentary
56394	MH1037	780E 420N 3	1	Tableware unspecified	VWE - Vitrified White Earthenware	impressed lettering		Impressed		body	Fragmentary
56383	MH1037	780E 420N 3	2	scrap	iron						Concretion / corroded
56386	MH1037	780E 420N 3	1	basin	VWE - Vitrified White Earthenware		Plain			rim	Fragmentary
56381	MH1037	780E 420N 3	1	Clay smoking pipe stem	White Clay					stem	Fragmentary
56384	MH1037	780E 420N 3	1	Brick	Red Brick						Fragmentary
56379	MH1037	780E 420N 3	1	Cut nail	Metal						Complete
56380	MH1037	780E 420N 3	11	Cut nail	Metal						Incomplete

Rec Num	Project	Prov	#	Object	Material	Comment	Decorative Pattern	Primary Diagnostic	Decorative Colour	Portion	Condition
56376	MH1037	780E 420N 3	4	Pane glass	Colourless Glass						Fragmentary
56377	MH1037	780E 420N 3	4	Wire / drawn nail	Metal						Incomplete
56378	MH1037	780E 420N 3	1	Wire / drawn nail	Metal						Complete
56866	MH1037	780E 430N 1	1	Bird bone	Bone	vertebra					Fragmentary
56856	MH1037	780E 430N 1	1	Mammal bone	Bone						Calcined
56864	MH1037	780E 430N 1	5	Mammal bone	Bone			cut			Fragmentary
56865	MH1037	780E 430N 1	7	Mammal bone	Bone						Fragmentary
56890	MH1037	780E 430N 1	1	Dinner plate 9-11"	Porcelain unspecified		Plain			footring	Fragmentary
56884	MH1037	780E 430N 1	1	Eggcup	Porcelain unspecified		Unspecified Transfer	Blue transfer	Blue	base	Fragmentary
56886	MH1037	780E 430N 1	1	Eggcup	Porcelain unspecified		Unspecified Transfer	Blue transfer	Blue	body	Fragmentary
56855	MH1037	780E 430N 1	1	Glassware unidentified	Colourless Glass						Burned / Melted
56873	MH1037	780E 430N 1	1	Glassware unidentified	Colourless Glass	ridged	Moulded				Fragmentary
56874	MH1037	780E 430N 1	1	Glassware unidentified	Colourless Glass	dots around a flower, moulded design	Moulded	Moulded		body	Fragmentary
56863	MH1037	780E 430N 1	3	Holloware unspecified	Coarse Earthenware red			Unglazed		body	Fragmentary
56877	MH1037	780E 430N 1	7	Holloware unspecified	Coarse Earthenware red	greenish tinge		Lead glaze		body	Fragmentary
56879	MH1037	780E 430N 1	2	Holloware unspecified	Coarse Earthenware red	lead		Salt glaze		body	Fragmentary
56880	MH1037	780E 430N 1	1	Holloware unspecified	Coarse Stoneware	ridged interior		Albany slip interior and exterior		body	Fragmentary
56882	MH1037	780E 430N 1	1	Holloware unspecified	Pearlware		blue	Blue painted	blue	body	Burned / Melted
56885	MH1037	780E 430N 1	1	Holloware unspecified	VWE - Vitrified White Earthenware		Floral generic sheet	Blue transfer	Blue	body	Fragmentary
56887	MH1037	780E 430N 1	1	Holloware unspecified	Porcelain unspecified		Plain			body	Fragmentary
56888	MH1037	780E 430N 1	1	Holloware unspecified	Porcelain unspecified		Plain			handle	Fragmentary
56889	MH1037	780E 430N 1	1	Holloware unspecified	Porcelain unspecified		Plain			rim	Fragmentary
56891	MH1037	780E 430N 1	1	Holloware unspecified	VWE - Vitrified White Earthenware	floral motif	Moulded	Moulded		rim	Fragmentary
56894	MH1037	780E 430N 1	1	Holloware unspecified	VWE - Vitrified White Earthenware		Plain			base	Burned / Melted
56895	MH1037	780E 430N 1	3	Holloware unspecified	VWE - Vitrified White Earthenware		Plain			body	Fragmentary
56878	MH1037	780E 430N 1	3	Milk pan	Coarse Earthenware red			Salt glaze		rim	Fragmentary
56881	MH1037	780E 430N 1	1	Tableware unspecified	VWE - Vitrified White Earthenware		Unspecified Transfer	Other transfer (2nd series/lt. green blue brown purple)	green	rim	Fragmentary
56892	MH1037	780E 430N 1	1	Tableware unspecified	Creamware		Moulded	Moulded		rim	Fragmentary
56893	MH1037	780E 430N 1	2	Tableware unspecified	VWE - Vitrified White Earthenware		Plain			footring	Fragmentary
56896	MH1037	780E 430N 1	5	Tableware unspecified	RWE - Refined White Earthenware		Plain			body	Fragmentary
56883	MH1037	780E 430N 1	1	Teacup	VWE - Vitrified White Earthenware		Unspecified Transfer	Blue transfer	Blue	rim	Fragmentary
56876	MH1037	780E 430N 1	1	Furniture leg / foot	Plastic	nail attachment to protect furniture foot, rubber/plastic head, to slide on floors		20th Century	opaque		
56860	MH1037	780E 430N 1	1	bolt	iron						Concretion / corroded
56857	MH1037	780E 430N 1	1	Bottle unidentified	Amber/Brown Glass			Modern section machine bottle		body	Fragmentary
56867	MH1037	780E 430N 1	1	Bottle unidentified	Green Glass (light)			Modern section machine bottle		body	Fragmentary
56870	MH1037	780E 430N 1	13	Bottle unidentified	Colourless Glass						Fragmentary
56872	MH1037	780E 430N 1	2	Bottle unidentified	Blue Glass (light)					body	Fragmentary
56853	MH1037	780E 430N 1	7	Scrap	iron						Concretion / corroded
56859	MH1037	780E 430N 1	1	strap	Plastic	modern garbage		21st Century	Orange		
56875	MH1037	780E 430N 1	1	Unidentified Object	iron	thin, oval shaped, oval hole in the middle like a oval washer, maybe part of a clip?					Concretion / corroded
56858	MH1037	780E 430N 1	1	button	shell			2 hole			Complete

Rec Num	Project	Prov	#	Object	Material	Comment	Decorative Pattern	Primary Diagnostic	Decorative Colour	Portion	Condition
56871	MH1037	780E 430N 1	1	Panel bottle	Colourless Glass					body	Burned / Melted
56861	MH1037	780E 430N 1	1	Brick	Red Brick						Fragmentary
56850	MH1037	780E 430N 1	6	Cut nail	Metal						Complete
56851	MH1037	780E 430N 1	25	Cut nail	Metal						Incomplete
56862	MH1037	780E 430N 1	3	Drain pipe / tile	Coarse Earthenware red			Unglazed			Fragmentary
56868	MH1037	780E 430N 1	46	Pane glass	Colourless Glass						Fragmentary
56854	MH1037	780E 430N 1	1	Sample	Mortar						Fragmentary
56852	MH1037	780E 430N 1	7	Wire / drawn nail	Metal						Incomplete
56869	MH1037	780E 430N 1	2	Wire / drawn nail	Metal						Complete
56922	MH1037	780E 430N 3	6	Bird bone	Bone						Fragmentary
56921	MH1037	780E 430N 3	3	Mammal bone	Bone						Calcined
56923	MH1037	780E 430N 3	8	Mammal bone	Bone						Fragmentary
56939	MH1037	780E 430N 3	4	Dinner plate 9-11"	RWE - Refined White Earthenware		British views generic	Blue transfer	Blue	footring	Fragmentary
56929	MH1037	780E 430N 3	1	Holloware unspecified	Fine Earthenware red/buff/brown		Plain	Jackfield type 19th century		base	Fragmentary
56936	MH1037	780E 430N 3	5	Holloware unspecified	Coarse Earthenware red			Unglazed		body	Fragmentary
56937	MH1037	780E 430N 3	12	Holloware unspecified	Coarse Earthenware red	greenish		Lead glaze		body	Fragmentary
56940	MH1037	780E 430N 3	6	Holloware unspecified	RWE - Refined White Earthenware		Unspecified Transfer	Blue transfer	Blue	body	Fragmentary
56941	MH1037	780E 430N 3	3	Holloware unspecified	RWE - Refined White Earthenware	scalloped rim	Pastoral generic	Blue transfer	Blue	rim	Fragmentary
56942	MH1037	780E 430N 3	1	Holloware unspecified	VWE - Vitrified White Earthenware		Flown Transfer	Flow transfer	Blue	body	Fragmentary
56947	MH1037	780E 430N 3	1	Holloware unspecified	VWE - Vitrified White Earthenware		Flown Transfer	Flow transfer	Blue	base	Fragmentary
56948	MH1037	780E 430N 3	1	Holloware unspecified	Pearlware	brown stem, dark green leaves	Early Palette - Brown/mustard/olive gr/blue	Painted	Green	body	Fragmentary
56949	MH1037	780E 430N 3	1	Holloware unspecified	VWE - Vitrified White Earthenware		Unspecified Transfer	Other transfer (2nd series/lt. green blue brown purple	purple	rim	Fragmentary
56950	MH1037	780E 430N 3	4	Holloware unspecified	RWE - Refined White Earthenware	carinated shape	Banded	Industrial slip	Blue	body	Fragmentary
56951	MH1037	780E 430N 3	1	Holloware unspecified	RWE - Refined White Earthenware		Unspecified Transfer	Other transfer (1st group/ black, dk brown, red)	Black	body	Fragmentary
56955	MH1037	780E 430N 3	2	Holloware unspecified	VWE - Vitrified White Earthenware		Plain			body	Fragmentary
56956	MH1037	780E 430N 3	1	Holloware unspecified	Pearlware		Scalloped rim			rim	Fragmentary
56957	MH1037	780E 430N 3	1	Holloware unspecified	VWE - Vitrified White Earthenware		Plain			rim	Fragmentary
56958	MH1037	780E 430N 3	4	Holloware unspecified	VWE - Vitrified White Earthenware		Plain			footring	Fragmentary
56952	MH1037	780E 430N 3	1	saucer	pearlware		blue	Blue painted	blue	footring	Fragmentary
56959	MH1037	780E 430N 3	2	Tableware unspecified	pearlware		Plain			footring	Fragmentary
56946	MH1037	780E 430N 3	1	Teacup	RWE - Refined White Earthenware			Lustre		rim	Fragmentary
56953	MH1037	780E 430N 3	1	Teacup	VWE - Vitrified White Earthenware	smudged, handle base on body	Unspecified Transfer	blue transfer	Blue	rim	Fragmentary
56938	MH1037	780E 430N 3	1	Teaspoon	iron						Complete
56931	MH1037	780E 430N 3	4	Bottle unidentified	Blue/Green Glass (aqua)					body	Fragmentary
56932	MH1037	780E 430N 3	5	Bottle unidentified	Green Glass (light)					body	Burned / Melted
56925	MH1037	780E 430N 3	2	scrap	iron	plastic film attached					Concretion / corroded
56926	MH1037	780E 430N 3	1	tack	iron						Concretion / corroded
56954	MH1037	780E 430N 3	3	Unidentified Object	plastic	modern garbage?		20th Century	tan		Fragmentary
56943	MH1037	780E 430N 3	1	Clay smoking pipe bowl	White Clay					bowl	Burned / Melted
56944	MH1037	780E 430N 3	1	Clay smoking pipe bowl	White Clay					bowl	Fragmentary
56945	MH1037	780E 430N 3	1	Clay smoking pipe shank / bowl juncture	White Clay		Ribbed			bowl	Fragmentary
56934	MH1037	780E 430N 3	1	clay smoking pipe stem	White Clay					stem	Fragmentary
56935	MH1037	780E 430N 3	1	Clay smoking pipe stem	White Clay	Coghill		Glasgow		stem	Fragmentary

Rec Num	Project	Prov	#	Object	Material	Comment	Decorative Pattern	Primary Diagnostic	Decorative Colour	Portion	Condition
56927	MH1037	780E 430N 3	1	Eyelet / grommet	Pewter (various alloys)	shoe part					Concretion / corroded
56924	MH1037	780E 430N 3	23	Cut nail	Metal						Incomplete
56928	MH1037	780E 430N 3	5	Pane glass	Colourless Glass						Fragmentary
56930	MH1037	780E 430N 3	1	Pane glass	Colourless Glass						Burned / Melted
56933	MH1037	780E 430N 3	2	Wire / drawn nail	Metal						Complete
55686	MH1037	780E 430N 4	2	Mammal bone	Bone	metatarsal and long bone frag					Fragmentary
55687	MH1037	780E 430N 4	17	Mammal bone	Bone						Calcined
55691	MH1037	780E 430N 4	1	Bottle unidentified	Green Glass (dark)						Burned / Melted
55692	MH1037	780E 430N 4	1	Bottle unidentified	Blue/Green Glass (aqua)					rim	Fragmentary
55689	MH1037	780E 430N 4	2	Cut nail	Metal						Incomplete
55690	MH1037	780E 430N 4	1	Pane glass	Colourless Glass						Fragmentary
55688	MH1037	780E 430N 4	1	Wire / drawn nail	Metal						Incomplete
55600	MH1037	780E 435N 1	8	Mammal bone	Bone						Fragmentary
55601	MH1037	780E 435N 1	8	Mammal bone	Bone			cut			Fragmentary
55586	MH1037	780E 435N 1	1	Holloware unspecified	VWE - Vitrified White Earthenware		Plain			body	Fragmentary
55587	MH1037	780E 435N 1	1	Holloware unspecified	VWE - Vitrified White Earthenware		Plain			body	Burned / Melted
55588	MH1037	780E 435N 1	2	Holloware unspecified	Pearlware		Plain			rim	Fragmentary
55593	MH1037	780E 435N 1	1	Holloware unspecified	RWE - Refined White Earthenware		Unspecified Transfer	Blue transfer	Blue	body	Fragmentary
55594	MH1037	780E 435N 1	1	Holloware unspecified	RWE - Refined White Earthenware		Cable	Industrial slip	Black	body	Fragmentary
55596	MH1037	780E 435N 1	2	Holloware unspecified	RWE - Refined White Earthenware	floral motif	Late Palette - Red/black/lt. Blue/lt. Green	Painted	pink	body	Fragmentary
55602	MH1037	780E 435N 1	1	Milk pan	Coarse Earthenware red			Unglazed		rim	Fragmentary
55604	MH1037	780E 435N 1	5	Milk pan	Coarse Earthenware red			Green glaze		base	Fragmentary
55585	MH1037	780E 435N 1	2	Tableware unspecified	RWE - Refined White Earthenware		Plain			body	Fragmentary
55589	MH1037	780E 435N 1	1	Tableware unspecified	VWE - Vitrified White Earthenware		Unspecified Transfer	Other transfer (2nd series/lt. green blue brown purple)	Purple	body	Fragmentary
55583	MH1037	780E 435N 1	1	Teacup	Porcelain unspecified		Plain			handle	Fragmentary
55592	MH1037	780E 435N 1	1	Teacup	VWE - Vitrified White Earthenware	floral motif	Flown Transfer	Flow transfer	Blue	rim	Fragmentary
55582	MH1037	780E 435N 1	4	Bottle unidentified	Colourless Glass						Fragmentary
55591	MH1037	780E 435N 1	1	tack	iron						Concretion / corroded
55597	MH1037	780E 435N 1	1	button	Plastic	mottled		2 hole			
55595	MH1037	780E 435N 1	1	Eyelet / grommet	iron	for a shoe					Fragmentary
55598	MH1037	780E 435N 1	1	Brick	Red Brick						Fragmentary
55599	MH1037	780E 435N 1	1	Brick	Red Brick						Burned / Melted
55577	MH1037	780E 435N 1	3	Cut nail	Metal						Complete
55578	MH1037	780E 435N 1	7	Cut nail	Metal						Incomplete
55590	MH1037	780E 435N 1	1	roofing nail	Metal						Complete
55576	MH1037	780E 435N 1	1	Spiral wire / drawn nail	Metal						Complete
55584	MH1037	780E 435N 1	1	washer	Rubber Derived Synthetic unspecified			20th Century	black		
55581	MH1037	780E 435N 1	1	Wire / drawn nail	Metal						Complete
55580	MH1037	780E 435N 1	1	Claw hammer	iron	hammer head					Concretion / corroded
55603	MH1037	780E 435N 1	4	Flower pot	Coarse Earthenware red			Unglazed		body	Fragmentary
55579	MH1037	780E 435N 1	1	Slate board	slate						Fragmentary
56994	MH1037	780E 435N 2	3	Mammal bone	Bone						Fragmentary
56996	MH1037	780E 435N 2	1	Mammal bone	Bone			cut			Fragmentary

Rec Num	Project	Prov	#	Object	Material	Comment	Decorative Pattern	Primary Diagnostic	Decorative Colour	Portion	Condition
57005	MH1037	780E 435N 2	1	Dinner plate 9-11"	Creamware		Scalloped rim			rim	Fragmentary
56989	MH1037	780E 435N 2	1	Holloware unspecified	Coarse Earthenware red			Lead glaze		body	Fragmentary
57003	MH1037	780E 435N 2	1	Holloware unspecified	RWE - Refined White Earthenware	walking or fighting men, Greco-Roman type of style	Unspecified Transfer	Transfer print	black	body	Fragmentary
57004	MH1037	780E 435N 2	1	Holloware unspecified	RWE - Refined White Earthenware		Unspecified Transfer	Other transfer (2nd series/lt. green blue brown purple	purple	body	Fragmentary
57002	MH1037	780E 435N 2	1	Tableware unspecified	VWE - Vitrified White Earthenware		Plain			rim	Fragmentary
57006	MH1037	780E 435N 2	1	Tableware unspecified	RWE - Refined White Earthenware		Plain			body	Fragmentary
57007	MH1037	780E 435N 2	1	Tableware unspecified	VWE - Vitrified White Earthenware		Plain			rim	Fragmentary
57001	MH1037	780E 435N 2	5	Bottle unidentified	Colourless Glass			Modern section machine bottle		body	Fragmentary
56993	MH1037	780E 435N 2	2	Plastic	Plastic	modern garbage		21st Century	Blue		Burned / Melted
56998	MH1037	780E 435N 2	4	strap	iron						Concretion / corroded
57000	MH1037	780E 435N 2	1	button	iron						Concretion / corroded
56997	MH1037	780E 435N 2	1	pin	iron	very thin, like a stretched out paper clip					Concretion / corroded
56991	MH1037	780E 435N 2	7	Cut nail	Metal	very thin, maybe brads?					Complete
56992	MH1037	780E 435N 2	55	Cut nail	Metal						Incomplete
56987	MH1037	780E 435N 2	1	Drain pipe / tile	Coarse Earthenware red			Unglazed			Fragmentary
56990	MH1037	780E 435N 2	21	Pane glass	Colourless Glass						Fragmentary
56988	MH1037	780E 435N 2	1	Staple (large)	iron						Concretion / corroded
56999	MH1037	780E 435N 2	6	Wire / drawn nail	Metal						Complete
56995	MH1037	780E 435N 2	2	Flower pot	Coarse Earthenware red			Unglazed		body	Fragmentary
57009	MH1037	780E 435N 3	1	Mammal bone	Bone						Fragmentary
57013	MH1037	780E 435N 3	1	Holloware unspecified	Creamware		Plain			rim	Fragmentary
57014	MH1037	780E 435N 3	3	Holloware unspecified	RWE - Refined White Earthenware		Plain			body	Fragmentary
57012	MH1037	780E 435N 3	1	Lid / cover unspecified	Fine Earthenware red/buff/brown			Dyed body	Black	lid/sealer/closure	Fragmentary
57010	MH1037	780E 435N 3	2	Cut nail	Metal						Incomplete
57011	MH1037	780E 435N 3	1	Wire / drawn nail	Metal						Complete
57008	MH1037	780E 435N 3	1	Slate pencil	slate						Fragmentary
57234	MH1037	780E 435N 4	1	Mammal bone	Bone						Fragmentary
57229	MH1037	780E 435N 4	2	Glassware unidentified	Colourless Glass		Moulded	moulded		rim	Fragmentary
57232	MH1037	780E 435N 4	1	Holloware unspecified	VWE - Vitrified White Earthenware		Cable	Industrial slip	Blue	rim	Exfoliated
57233	MH1037	780E 435N 4	2	Holloware unspecified	RWE - Refined White Earthenware		Impressed repetitive pattern unscaloped rim	Painted	Blue, dark	rim	Burned / Melted
57236	MH1037	780E 435N 4	1	Holloware unspecified	VWE - Vitrified White Earthenware		Plain			base	Burned / Melted
57237	MH1037	780E 435N 4	1	Holloware unspecified	VWE - Vitrified White Earthenware		Plain			footring	Fragmentary
57238	MH1037	780E 435N 4	1	Holloware unspecified	VWE - Vitrified White Earthenware		Plain			rim	Fragmentary
57241	MH1037	780E 435N 4	1	Holloware unspecified	VWE - Vitrified White Earthenware		Painted unspecified	Painted	Green, light	body	Fragmentary
57242	MH1037	780E 435N 4	1	Holloware unspecified	VWE - Vitrified White Earthenware	floral motif	Unspecified Transfer	Blue transfer	Blue	body	Fragmentary
57231	MH1037	780E 435N 4	2	Tableware unspecified	RWE - Refined White Earthenware	portrait of 'Felipe V'	Unspecified Transfer	Blue transfer	Blue	rim	Fragmentary
57239	MH1037	780E 435N 4	3	Tableware unspecified	VWE - Vitrified White Earthenware		Plain			body	Fragmentary
57240	MH1037	780E 435N 4	1	Tableware unspecified	RWE - Refined White Earthenware		Impressed repetitive pattern unscaloped rim	Painted	Blue	body	Fragmentary
57243	MH1037	780E 435N 4	1	Tableware unspecified	Pearlware		Blue	Blue painted	Blue	body	Fragmentary
57244	MH1037	780E 435N 4	1	Tableware unspecified	RWE - Refined White Earthenware	"lak"	Unspecified Transfer	Blue transfer	Blue	body	Fragmentary
57235	MH1037	780E 435N 4	1	Teacup	VWE - Vitrified White Earthenware		Unspecified Transfer	Other transfer (2nd series/lt. green blue brown purple	pink	body	Fragmentary

Rec Num	Project	Prov	#	Object	Material	Comment	Decorative Pattern	Primary Diagnostic	Decorative Colour	Portion	Condition
57230	MH1037	780E 435N 4	2	Bottle unidentified	Blue/Green Glass (aqua)						Fragmentary
57228	MH1037	780E 435N 4	2	Bottle unidentified	Colourless Glass					body	Fragmentary
57227	MH1037	780E 435N 4	6	Cut nail	Metal						Incomplete
55715	MH1037	780E 440N 1	10	Mammal bone	Bone						Fragmentary
55720	MH1037	780E 440N 1	1	Holloware unspecified	VWE - Vitrifified White Earthenware		Plain			body	Fragmentary
55722	MH1037	780E 440N 1	1	bolt	iron	7 inch (18 cm) bolt with square head					Complete
55721	MH1037	780E 440N 1	1	Bottle unidentified	Colourless Glass			Modern section machine bottle		body	Fragmentary
55724	MH1037	780E 440N 1	1	Unidentified Object	iron	strapping? rounded end with two screw holes					Concretion / corroded
55719	MH1037	780E 440N 1	1	Brick	Red Brick						Fragmentary
55717	MH1037	780E 440N 1	2	Cut nail	Metal						Incomplete
55723	MH1037	780E 440N 1	1	Hinge	iron	very large, industrial use					Complete
55718	MH1037	780E 440N 1	5	Pane glass	Colourless Glass						Fragmentary
55716	MH1037	780E 440N 1	1	Wire / drawn nail	Metal						Complete
57157	MH1037	780E 440N 2	1	Mammal bone	Bone						Fragmentary
57161	MH1037	780E 440N 2	2	Holloware unspecified	Coarse Earthenware red			Lead glaze		body	Fragmentary
57164	MH1037	780E 440N 2	1	Holloware unspecified	VWE - Vitrifified White Earthenware		Flown Transfer	Flow transfer	Blue	body	Burned / Melted
57168	MH1037	780E 440N 2	1	Holloware unspecified	VWE - Vitrifified White Earthenware		Plain			body	Fragmentary
57170	MH1037	780E 440N 2	1	Holloware unspecified	Coarse Earthenware red			Green glaze		body	Fragmentary
57171	MH1037	780E 440N 2	2	Holloware unspecified	VWE - Vitrifified White Earthenware		Plain			base	Fragmentary
57172	MH1037	780E 440N 2	1	Holloware unspecified	VWE - Vitrifified White Earthenware	black band around footring	Painted unspecified	Painted	black	footring	Fragmentary
57156	MH1037	780E 440N 2	1	Tableware unspecified	yellowware					body	Fragmentary
57165	MH1037	780E 440N 2	1	Tableware unspecified	VWE - Vitrifified White Earthenware		Plain			rim	Fragmentary
57163	MH1037	780E 440N 2	1	Bottle unidentified	Green Glass (dark)					body	Fragmentary
57160	MH1037	780E 440N 2	1	strap	iron	very thin					Concretion / corroded
57159	MH1037	780E 440N 2	4	Cut nail	Metal						Incomplete
57167	MH1037	780E 440N 2	1	Cut spike	iron	maybe just a cut out but triangular shape with a bulkier head					Concretion / corroded
57162	MH1037	780E 440N 2	1	Drain pipe / tile	Coarse Earthenware red			Unglazed			Fragmentary
57158	MH1037	780E 440N 2	2	Wire / drawn nail	Metal						Complete
57169	MH1037	780E 440N 2	1	Flower pot	Coarse Earthenware red			Unglazed		body	Fragmentary
57166	MH1037	780E 440N 2	1	Preform	iron	rounded edge					Concretion / corroded
57199	MH1037	780E 440N 2	10	Cut nail	Metal						Incomplete
57388	MH1037	780E 440N 3	1	Mammal bone	Bone	pig molar					Fragmentary
57392	MH1037	780E 440N 3	5	Mammal bone	Bone						Calcined
57396	MH1037	780E 440N 3	4	Mammal bone	Bone						Fragmentary
57397	MH1037	780E 440N 3	4	Mammal bone	bone			cut			Fragmentary
57398	MH1037	780E 440N 3	1	Mammal bone	Bone						Burned / Melted
57387	MH1037	780E 440N 3	1	Glassware unidentified	Colourless Glass						Burned / Melted
57408	MH1037	780E 440N 3	1	holloware	VWE - Vitrifified White Earthenware	moulded sprig, painted red band around rim, might be lustre	Moulded	Painted	Red	rim	Fragmentary
57400	MH1037	780E 440N 3	3	Holloware unspecified	Coarse Earthenware red			Green glaze		body	Fragmentary
57401	MH1037	780E 440N 3	1	Holloware unspecified	Coarse Earthenware red			Unglazed		body	Fragmentary
57402	MH1037	780E 440N 3	1	Holloware unspecified	Fine Earthenware red/buff/brown		Plain	Jackfield type 19th century		body	Fragmentary
57404	MH1037	780E 440N 3	1	Holloware unspecified	RWE - Refined White Earthenware		Mocha	Industrial slip	brown	body	Fragmentary

Rec Num	Project	Prov	#	Object	Material	Comment	Decorative Pattern	Primary Diagnostic	Decorative Colour	Portion	Condition
57405	MH1037	780E 440N 3	3	Holloware unspecified	Pearlware	floral motif	Early Palette - Brown/mustard/olive gr/blue	Painted	brown	body	Fragmentary
57412	MH1037	780E 440N 3	3	Holloware unspecified	Pearlware		Blue	Blue painted	Blue	body	Fragmentary
57415	MH1037	780E 440N 3	2	Holloware unspecified	RWE - Refined White Earthenware		Plain			body	Burned / Melted
57416	MH1037	780E 440N 3	1	Holloware unspecified	VWE - Vitrified White Earthenware		Plain			body	Burned / Melted
57417	MH1037	780E 440N 3	5	Holloware unspecified	VWE - Vitrified White Earthenware		Plain			rim	Burned / Melted
57419	MH1037	780E 440N 3	1	Holloware unspecified	pearlware		Plain			rim	Fragmentary
57420	MH1037	780E 440N 3	1	Holloware unspecified	VWE - Vitrified White Earthenware		Plain			rim	Fragmentary
57421	MH1037	780E 440N 3	1	Holloware unspecified	VWE - Vitrified White Earthenware	undulating	Moulded	Moulded		base	Fragmentary
57422	MH1037	780E 440N 3	8	Holloware unspecified	VWE - Vitrified White Earthenware		Plain			body	Fragmentary
57423	MH1037	780E 440N 3	1	Holloware unspecified	Pearlware		Plain			body	Fragmentary
57424	MH1037	780E 440N 3	1	Holloware unspecified	RWE - Refined White Earthenware		Plain			footring	Fragmentary
57425	MH1037	780E 440N 3	1	Holloware unspecified	Creamware		Plain			footring	Fragmentary
57426	MH1037	780E 440N 3	2	Holloware unspecified	pearlware		Plain			footring	Fragmentary
57403	MH1037	780E 440N 3	1	Tableware unspecified	RWE - Refined White Earthenware		Unspecified Transfer	Other transfer (2nd series/lt. green blue brown purple	Purple	body	Fragmentary
57406	MH1037	780E 440N 3	1	Tableware unspecified	RWE - Refined White Earthenware	pink painted background	Stamped	Stamped	blue	body	Fragmentary
57407	MH1037	780E 440N 3	1	Tableware unspecified	RWE - Refined White Earthenware		Even scalloped /impressed pattern	Painted	blue	rim	Fragmentary
57411	MH1037	780E 440N 3	2	Tableware unspecified	VWE - Vitrified White Earthenware		Floral generic sheet	Blue transfer	Blue	body	Fragmentary
57413	MH1037	780E 440N 3	1	Tableware unspecified	VWE - Vitrified White Earthenware		Painted unspecified	Painted	Blue	body	Fragmentary
57414	MH1037	780E 440N 3	2	Tableware unspecified	RWE - Refined White Earthenware		Unspecified Transfer	Blue transfer	Blue	rim	Fragmentary
57428	MH1037	780E 440N 3	11	Tableware unspecified	VWE - Vitrified White Earthenware		Plain			body	Fragmentary
57409	MH1037	780E 440N 3	1	Teacup	Pearlware	painted brown band around rim, green leaves underneath	Early Palette - Brown/mustard/olive gr/blue	Painted	green	rim	Fragmentary
57418	MH1037	780E 440N 3	2	Teacup	VWE - Vitrified White Earthenware		Flown Transfer	Flow transfer	Blue	rim	Fragmentary
57391	MH1037	780E 440N 3	1	Bottle unidentified	Colourless Glass					body	Fragmentary
57410	MH1037	780E 440N 3	1	button	Copper Alloy	flat disk button		Omega shank			Complete
57389	MH1037	780E 440N 3	1	Clay smoking pipe bowl	White Clay					bowl	Fragmentary
57427	MH1037	780E 440N 3	1	coin	Copper Alloy	"Sr. Isaac Brock the Hero of Upper Canada", with angels placing a wreath on a pedestal (1812) death?, "Success to Commerce and Peace to the World" on flip side		1800 2nd Decade			
57393	MH1037	780E 440N 3	7	Cut nail	Metal						Complete
57394	MH1037	780E 440N 3	10	Cut nail	Metal						Incomplete
57390	MH1037	780E 440N 3	8	Pane glass	Colourless Glass						Fragmentary
57399	MH1037	780E 440N 3	2	Flower pot	Fine Earthenware red/buff/brown			Unglazed		body	Fragmentary
57395	MH1037	780E 440N 3	1	Metal preform	iron						Concretion / corroded
57385	MH1037	780E 440N 3	1	Shovel	iron	rounded end with long end					Concretion / corroded
57386	MH1037	780E 440N 3	1	Slate pencil	slate						Fragmentary
56204	MH1037	780E 440N 4	1	Holloware unspecified	RWE - Refined White Earthenware		Plain			body	Exfoliated
56202	MH1037	780E 440N 4	2	Bottle unidentified	Colourless Glass					body	Fragmentary
56203	MH1037	780E 440N 4	1	Bottle unidentified	Blue/Green Glass (aqua)	thin					Fragmentary
56205	MH1037	780E 440N 4	2	Unidentified Object	Plaster	modern garbage		20th Century			Fragmentary
56201	MH1037	780E 440N 4	1	Charcoal	Charcoal						Burned / Melted
56331	MH1037	780E 450N 1	1	Mammal bone	Bone			cut			Fragmentary
56330	MH1037	780E 450N 1	1	Holloware unspecified	VWE - Vitrified White Earthenware		Plain			body	Burned / Melted

Rec Num	Project	Prov	#	Object	Material	Comment	Decorative Pattern	Primary Diagnostic	Decorative Colour	Portion	Condition
56329	MH1037	780E 450N 1	1	strap	Copper Alloy		thin				Fragmentary
56332	MH1037	780E 450N 1	1	strap	iron						Concretion / corroded
56327	MH1037	780E 450N 1	1	Cut nail	Metal						Incomplete
56328	MH1037	780E 450N 1	1	Pane glass	Colourless Glass						Fragmentary
57198	MH1037	780E 450N 2	1	Mammal bone	Bone						Fragmentary
57201	MH1037	780E 450N 2	2	Holloware unspecified	RWE - Refined White Earthenware	filigree	Flown Transfer	Flow transfer	Black	body	Fragmentary
57203	MH1037	780E 450N 2	1	Holloware unspecified	VWE - Vitrified White Earthenware	painted band around rim	Painted unspecified	Painted	brown	rim	Fragmentary
57204	MH1037	780E 450N 2	1	Holloware unspecified	Pearlware	blue pooling	Plain			footring	Fragmentary
57200	MH1037	780E 450N 2	1	Bottle unidentified	Green Glass (dark)					body	Fragmentary
57202	MH1037	780E 450N 2	1	strap	iron						Concretion / corroded
57205	MH1037	780E 450N 2	2	Stove part	Cast Iron	Y shaped ridged bars					Concretion / corroded
57139	MH1037	785E 435N 1	1	Mammal bone	Bone					cut	Fragmentary
57143	MH1037	785E 435N 1	1	Tableware unspecified	VWE - Vitrified White Earthenware		Plain			body	Fragmentary
57141	MH1037	785E 435N 1	1	tack	Metal						Concretion / corroded
57137	MH1037	785E 435N 1	4	Cut nail	Metal						Incomplete
57140	MH1037	785E 435N 1	2	Pane glass	Colourless Glass						Fragmentary
57138	MH1037	785E 435N 1	3	Wire / drawn nail	Metal						Complete
57142	MH1037	785E 435N 1	1	Flower pot	Fine Earthenware red/buff/brown					body	Fragmentary
56260	MH1037	785E 435N 2	1	Cartridge base	Brass (copper + zinc)	shotgun shell base, "Canuck"				20th Century	
56268	MH1037	785E 435N 2	2	Mammal bone	Bone						Fragmentary
56269	MH1037	785E 435N 2	4	Mammal bone	Bone					cut	Fragmentary
56251	MH1037	785E 435N 2	4	Bottle cap	iron					20th Century	Concretion / corroded
56259	MH1037	785E 435N 2	1	Pull top	tin	modern garbage				20th Century	
56262	MH1037	785E 435N 2	1	Tableware unspecified	RWE - Refined White Earthenware		Painted unspecified	Painted	Blue, dark	body	Fragmentary
56263	MH1037	785E 435N 2	1	Tableware unspecified	VWE - Vitrified White Earthenware	floral motif with wavy moulded line	Moulded	Moulded	teal	rim	Fragmentary
56261	MH1037	785E 435N 2	1	Teacup	Porcelain unspecified					body	Fragmentary
56255	MH1037	785E 435N 2	1	Lamp chimney	Colourless Glass						Fragmentary
56256	MH1037	785E 435N 2	2	Bottle unidentified	Colourless Glass					Modern section machine bottle	body
56257	MH1037	785E 435N 2	1	Bottle unidentified	Colourless Glass	moulded diamond underneath thread	Moulded	Threaded closure		neck	Fragmentary
56271	MH1037	785E 435N 2	1	hook	iron						Concretion / corroded
56265	MH1037	785E 435N 2	1	Plastic	Plastic	plastic tarp				20th Century	Fragmentary
56267	MH1037	785E 435N 2	1	strap	iron	hole at one end					Concretion / corroded
56248	MH1037	785E 435N 2	1	Cut nail	Metal						Complete
56253	MH1037	785E 435N 2	7	Cut nail	Metal						Incomplete
56252	MH1037	785E 435N 2	3	Staple (large)	iron						Concretion / corroded
56264	MH1037	785E 435N 2	2	Tile	Plastic	modern garbage				20th Century	Fragmentary
56250	MH1037	785E 435N 2	2	Washer	Rubber Derived Synthetic unspecified	modern garbage				20th Century	Fragmentary
56249	MH1037	785E 435N 2	2	Wire / drawn nail	Metal						Complete
56254	MH1037	785E 435N 2	3	Wire / drawn nail	Metal						Incomplete
56270	MH1037	785E 435N 2	2	Bucket / pail	iron					rim	Concretion / corroded
56258	MH1037	785E 435N 2	3	Flower pot	Coarse Earthenware red					body	Fragmentary

Rec Num	Project	Prov	#	Object	Material	Comment	Decorative Pattern	Primary Diagnostic	Decorative Colour	Portion	Condition
56266	MH1037	785E 435N 2	1	Railroad spike	Metal						Complete
56460	MH1037	785E 435N 3	3	Bird bone	Bone						Fragmentary
56459	MH1037	785E 435N 3	3	Mammal bone	Bone	vertebra and rib frags		cut			Fragmentary
56475	MH1037	785E 435N 3	1	Holloware unspecified	Porcelain unspecified	yellow band around rime and floral decal underneath	lithograph unidentified	Lithograph	Yellow	rim	Fragmentary
56477	MH1037	785E 435N 3	1	Holloware unspecified	VWE - Vitrifified White Earthenware		Wheat / Ceres	moulded		rim	Fragmentary
56478	MH1037	785E 435N 3	1	Holloware unspecified	RWE - Refined White Earthenware	pink band around rim and green leaves underneath	Late Palette - Red/black/lt. Blue/lt. Green	Painted	pink	rim	Fragmentary
56479	MH1037	785E 435N 3	1	Holloware unspecified	Porcelain unspecified		Plain	Lustre		rim	Fragmentary
56480	MH1037	785E 435N 3	1	Holloware unspecified	VWE - Vitrifified White Earthenware	highly vitrified almost porcelain	Plain			rim	Fragmentary
56481	MH1037	785E 435N 3	1	Holloware unspecified	VWE - Vitrifified White Earthenware		Plain			body	Fragmentary
56482	MH1037	785E 435N 3	3	Holloware unspecified	RWE - Refined White Earthenware		Plain			body	Fragmentary
56476	MH1037	785E 435N 3	2	Tableware unspecified	VWE - Vitrifified White Earthenware		Plain			footring	Fragmentary
56483	MH1037	785E 435N 3	1	Tableware unspecified	RWE - Refined White Earthenware	painting yellow band over blue design	Painted unspecified	Painted	Blue	body	Fragmentary
56469	MH1037	785E 435N 3	2	Bottle unidentified	Green Glass (dark olive)					body	Fragmentary
56470	MH1037	785E 435N 3	1	Bottle unidentified	Amber/Brown Glass					body	Fragmentary
56472	MH1037	785E 435N 3	1	Bottle unidentified	Colourless Glass					body	Fragmentary
56461	MH1037	785E 435N 3	1	strap	Iron						Concretion / corroded
56467	MH1037	785E 435N 3	1	tack	Metal						Concretion / corroded
56474	MH1037	785E 435N 3	1	Unidentified Object	iron	possible handle					Concretion / corroded
56466	MH1037	785E 435N 3	3	wire	Metal						Concretion / corroded
56468	MH1037	785E 435N 3	1	Toothpick	Plastic	modern garbage		20th Century	Blue, light		Fragmentary
56464	MH1037	785E 435N 3	20	Cut nail	Metal						Incomplete
56465	MH1037	785E 435N 3	10	Cut nail	Metal						Complete
56471	MH1037	785E 435N 3	1	Pane glass	Colourless Glass						Fragmentary
56473	MH1037	785E 435N 3	1	Staple (large)	iron						Concretion / corroded
56462	MH1037	785E 435N 3	7	Wire / drawn nail	Metal						Complete
56463	MH1037	785E 435N 3	1	Wire / drawn nail	Metal						Incomplete
55698	MH1037	786E 425N 1	2	Cartridge base	Brass (copper + zinc)						Fragmentary
55700	MH1037	786E 425N 1	1	Mammal bone	Bone	long bone		cut			Fragmentary
55701	MH1037	786E 425N 1	1	Mammal bone	Bone						Fragmentary
55708	MH1037	786E 425N 1	1	Holloware unspecified	Coarse Earthenware red			Lead glaze		body	Fragmentary
55711	MH1037	786E 425N 1	1	Holloware unspecified	RWE - Refined White Earthenware	thick	Unspecified Transfer	Other transfer (2nd series/lt. green blue brown purple)	pink	body	Fragmentary
55713	MH1037	786E 425N 1	1	saucer	VWE - Vitrifified White Earthenware	black vine with yellow flower and green leaves, scalloped rim and also moulded	Scalloped rim	Lithograph	green	rim	Fragmentary
55712	MH1037	786E 425N 1	1	Tableware unspecified	VWE - Vitrifified White Earthenware		Plain			body	Fragmentary
55694	MH1037	786E 425N 1	1	bolt	metal						Concretion / corroded
55703	MH1037	786E 425N 1	1	Bottle unidentified	Amber/Brown Glass			Modern section machine bottle		body	Fragmentary
55710	MH1037	786E 425N 1	1	Bottle unidentified	Blue/Green Glass (aqua)					shoulder	Fragmentary
55702	MH1037	786E 425N 1	1	scrap	iron						Concretion / corroded
55714	MH1037	786E 425N 1	1	Unidentified Object	iron	rectangle, with long oval hole running the length of it					Concretion / corroded

Rec Num	Project	Prov	#	Object	Material	Comment	Decorative Pattern	Primary Diagnostic	Decorative Colour	Portion	Condition
55709	MH1037	786E 425N 1	1	brick	Red Brick						Fragmentary
55695	MH1037	786E 425N 1	3	cut nail	Metal						Incomplete
55696	MH1037	786E 425N 1	2	Cut nail	Metal						Complete
55706	MH1037	786E 425N 1	1	Drain pipe / tile	Coarse Earthenware red						Fragmentary
55699	MH1037	786E 425N 1	16	Pane glass	Colourless Glass						Fragmentary
55704	MH1037	786E 425N 1	1	Sample	Mortar						Fragmentary
55693	MH1037	786E 425N 1	1	Staple (large)	Metal						Complete
55705	MH1037	786E 425N 1	1	Tile	Plaster	modern garbage		20th Century			Fragmentary
55697	MH1037	786E 425N 1	3	Wire / drawn nail	Metal						Complete
55707	MH1037	786E 425N 1	5	Flower pot	Coarse Earthenware red	ridged		Unglazed		body	Fragmentary
55890	MH1037	786E 425N 2	4	Mammal bone	Bone			cut			Fragmentary
55891	MH1037	786E 425N 2	1	Mammal bone	Bone	large metatarsal					Complete
55892	MH1037	786E 425N 2	1	Mammal tooth / teeth	Dentine (Tooth)						Fragmentary
55882	MH1037	786E 425N 2	5	Holloware unspecified	Coarse Earthenware red	lead glaze		Salt glaze		body	Fragmentary
55884	MH1037	786E 425N 2	6	Holloware unspecified	Coarse Earthenware red			Unglazed		body	Fragmentary
55886	MH1037	786E 425N 2	6	Holloware unspecified	Coarse Earthenware red			Lead glaze		body	Fragmentary
55903	MH1037	786E 425N 2	1	Holloware unspecified	RWE - Refined White Earthenware		Late Palette - Red/black/lt. Blue/lt. Green	Painted	green	body	Fragmentary
55902	MH1037	786E 425N 2	2	Lid / cover unspecified	VWE - Vitriified White Earthenware					lid/sealer/closure	Fragmentary
55887	MH1037	786E 425N 2	1	Milk pan	Coarse Earthenware red			Salt glaze		rim	Fragmentary
55881	MH1037	786E 425N 2	1	saucer	Porcelain unspecified		Moulded	Moulded		rim	Fragmentary
55901	MH1037	786E 425N 2	4	Tableware unspecified	VWE - Vitriified White Earthenware		Plain			body	Fragmentary
55899	MH1037	786E 425N 2	2	bolt	iron						Incomplete
55893	MH1037	786E 425N 2	2	Bottle unidentified	Green Glass (dark)					body	Burned / Melted
55895	MH1037	786E 425N 2	1	Bottle unidentified	Amber/Brown Glass			Modern section machine bottle		body	Fragmentary
55880	MH1037	786E 425N 2	8	Scrap	iron						Concretion / corroded
55889	MH1037	786E 425N 2	8	Eyelet / grommet	Copper Alloy						Fragmentary
55894	MH1037	786E 425N 2	4	Hob nail	iron						Fragmentary
55888	MH1037	786E 425N 2	2	Shoe	Leather	nails in				heel	Fragmentary
55897	MH1037	786E 425N 2	5	Cut nail	Metal						Complete
55898	MH1037	786E 425N 2	4	Cut nail	Metal						Incomplete
55883	MH1037	786E 425N 2	3	Pane glass	Colourless Glass						Fragmentary
55896	MH1037	786E 425N 2	1	Wire / drawn nail	Metal						Complete
55879	MH1037	786E 425N 2	1	Felling axe	iron					head	Concretion / corroded
55885	MH1037	786E 425N 2	1	Flower pot	Coarse Earthenware red			Unglazed		rim	Fragmentary
55900	MH1037	786E 425N 2	1	Spigot	iron	hollow, rounded end, cut in half lengthwise				rim	Concretion / corroded
55605	MH1037	786E 425N 3	3	crock	Coarse Stoneware	grey paste		Salt glaze		body	Fragmentary
55607	MH1037	786E 425N 3	1	Holloware unspecified	RWE - Refined White Earthenware		Late Palette - Red/black/lt. Blue/lt. Green	Painted	Green, light	body	Fragmentary
55611	MH1037	786E 425N 3	1	Holloware unspecified	Coarse Earthenware red			Lead glaze		body	Burned / Melted
55615	MH1037	786E 425N 3	3	Holloware unspecified	Creamware					body	Fragmentary
55616	MH1037	786E 425N 3	1	Holloware unspecified	RWE - Refined White Earthenware	or foot?	Plain			rim	Fragmentary
55617	MH1037	786E 425N 3	6	Holloware unspecified	RWE - Refined White Earthenware		Banded	Industrial slip	Blue	body	Fragmentary
55612	MH1037	786E 425N 3	1	milk pan	Coarse Earthenware red			Green glaze		rim	Fragmentary
55609	MH1037	786E 425N 3	1	Tableware unspecified	RWE - Refined White Earthenware		Even scalloped /impressed pattern	Painted	blue	rim	Fragmentary

Rec Num	Project	Prov	#	Object	Material	Comment	Decorative Pattern	Primary Diagnostic	Decorative Colour	Portion	Condition
55614	MH1037	786E 425N 3	2	Tableware unspecified	VWE - Vitrified White Earthenware		Plain			body	Fragmentary
55608	MH1037	786E 425N 3	1	Teacup	RWE - Refined White Earthenware	banded a floral motif	Late Palette - Red/black/lt. Blue/lt. Green	Painted	Blue	rim	Fragmentary
55610	MH1037	786E 425N 3	1	nut	Iron	nut rusted on a cut bolt					Concretion / corroded
55613	MH1037	786E 425N 3	1	Clay smoking pipe bowl	White Clay		Vine			bowl	Fragmentary
55606	MH1037	786E 425N 3	3	Pane glass	Colourless Glass						Fragmentary
57213	MH1037	790E 390N 1	1	Mammal tooth / teeth	Dentine (Tooth)						Fragmentary
57209	MH1037	790E 390N 1	1	Holloware unspecified	VWE - Vitrified White Earthenware		Solid colour slip field	Industrial slip	Blue, light	rim	Fragmentary
57214	MH1037	790E 390N 1	1	Holloware unspecified	Coarse Earthenware red			Green glaze		body	Fragmentary
57215	MH1037	790E 390N 1	1	Holloware unspecified	Coarse Earthenware red	greenish glaze		Salt glaze		body	Fragmentary
57216	MH1037	790E 390N 1	1	Holloware unspecified	RWE - Refined White Earthenware		Plain			rim	Fragmentary
57217	MH1037	790E 390N 1	1	Holloware unspecified	RWE - Refined White Earthenware		Scalloped rim	Blue painted	Blue	rim	Fragmentary
57206	MH1037	790E 390N 1	1	Bottle unidentified	Colourless Glass					body	Fragmentary
57210	MH1037	790E 390N 1	1	wire	Metal						Concretion / corroded
57218	MH1037	790E 390N 1	1	Snap fastener	Pewter (various alloys)						Concretion / corroded
57212	MH1037	790E 390N 1	1	Cut nail	Metal						Incomplete
57211	MH1037	790E 390N 1	1	Cut spike	iron						Incomplete
57207	MH1037	790E 390N 1	1	Flower pot	Fine Earthenware red/buff/brown	ridged		Unglazed		body	Fragmentary
57208	MH1037	790E 390N 1									
55959	MH1037	790E 400N 1	1	Mammal bone	Bone						Fragmentary
55960	MH1037	790E 400N 1	1	Mammal bone	Bone					cut	Calcined
55958	MH1037	790E 400N 1	1	Mammal tooth / teeth	Dentine (Tooth)						Fragmentary
55962	MH1037	790E 400N 1	1	Glassware unidentified	Amber/Brown Glass					body	Fragmentary
55969	MH1037	790E 400N 1	1	Holloware unspecified	VWE - Vitrified White Earthenware		Moulded	Moulded		rim	Fragmentary
55961	MH1037	790E 400N 1	1	milk pan	Coarse Earthenware red			Unglazed		rim	Fragmentary
55967	MH1037	790E 400N 1	1	Tableware unspecified	RWE - Refined White Earthenware		Unspecified Transfer	Other transfer (1st group/ black, dk brown, red)	Brown	body	Fragmentary
55968	MH1037	790E 400N 1	1	Tableware unspecified	VWE - Vitrified White Earthenware		Plain			body	Fragmentary
55965	MH1037	790E 400N 1	2	Lamp chimney	Colourless Glass						Fragmentary
55963	MH1037	790E 400N 1	1	Bottle unidentified	Green Glass (dark)					body	Fragmentary
55964	MH1037	790E 400N 1	1	Bottle unidentified	Solarized Glass Manganese Tint					body	Fragmentary
55970	MH1037	790E 400N 1	7	Cut nail	Metal						Concretion / corroded
55966	MH1037	790E 400N 1	1	Pane glass	Colourless Glass						Fragmentary
57085	MH1037	790E 410N 1	1	Mammal bone	Bone					cut	Fragmentary
57091	MH1037	790E 410N 1	1	Mammal tooth / teeth	Dentine (Tooth)						Fragmentary
57099	MH1037	790E 410N 1	1	Bottle finish	Green Glass (dark olive)					finish / rim	Fragmentary
57095	MH1037	790E 410N 1	2	Glassware unidentified	Solarized Glass Manganese Tint		Moulded				Fragmentary
57104	MH1037	790E 410N 1	2	Holloware unspecified	Coarse Earthenware red			Lead glaze		body	Fragmentary
57105	MH1037	790E 410N 1	1	Holloware unspecified	Coarse Earthenware red	greenish tinge		Lead glaze		body	Fragmentary
57106	MH1037	790E 410N 1	1	Holloware unspecified	VWE - Vitrified White Earthenware	blue tinge	Plain			body	Fragmentary
57107	MH1037	790E 410N 1	1	Holloware unspecified	Porcelain unspecified		Plain			body	Fragmentary
57110	MH1037	790E 410N 1	3	Holloware unspecified	VWE - Vitrified White Earthenware		Plain			rim	Fragmentary
57112	MH1037	790E 410N 1	2	Holloware unspecified	VWE - Vitrified White Earthenware		Plain			footring	Fragmentary
57113	MH1037	790E 410N 1	1	Holloware unspecified	VWE - Vitrified White Earthenware		Moulded	moulded		body	Fragmentary

Rec Num	Project	Prov	#	Object	Material	Comment	Decorative Pattern	Primary Diagnostic	Decorative Colour	Portion	Condition
57117	MH1037	790E 410N 1	1	Holloware unspecified	Porcelain unspecified	little house with palm trees	Unspecified Transfer	Blue transfer	Blue	rim	Burned / Melted
57122	MH1037	790E 410N 1	1	Holloware unspecified	Pearlware		Book flask			body	Fragmentary
57108	MH1037	790E 410N 1	1	Tableware unspecified	Coarse Stoneware			Salt glaze		body	Fragmentary
57109	MH1037	790E 410N 1	1	Tableware unspecified	RWE - Refined White Earthenware		Edged ware unidentified	Painted	Blue	body	Fragmentary
57111	MH1037	790E 410N 1	3	Tableware unspecified	VWE - Vitrified White Earthenware		Plain			footring	Fragmentary
57114	MH1037	790E 410N 1	5	Tableware unspecified	VWE - Vitrified White Earthenware		Plain			body	Fragmentary
57115	MH1037	790E 410N 1	2	Tableware unspecified	RWE - Refined White Earthenware		Plain			body	Burned / Melted
57116	MH1037	790E 410N 1	2	Tableware unspecified	RWE - Refined White Earthenware		Plain			body	Fragmentary
57118	MH1037	790E 410N 1	2	Tableware unspecified	VWE - Vitrified White Earthenware		Unspecified Transfer	Other transfer (2nd series/lt. green blue brown purple	teal	body	Fragmentary
57119	MH1037	790E 410N 1	1	Tableware unspecified	VWE - Vitrified White Earthenware	moulded dots underneath rim	Moulded	Other transfer (2nd series/lt. green blue brown purple	teal	rim	Fragmentary
57120	MH1037	790E 410N 1	1	Tableware unspecified	VWE - Vitrified White Earthenware		Gilt band	Gilding	gold	body	Fragmentary
57121	MH1037	790E 410N 1	1	Tableware unspecified	RWE - Refined White Earthenware	green band	Painted unspecified	Painted	Green	body	Fragmentary
57092	MH1037	790E 410N 1	1	Teacup	VWE - Vitrified White Earthenware		Plain			handle	Fragmentary
57094	MH1037	790E 410N 1	3	Bottle unidentified	Solarized Glass Manganese Tint					body	Fragmentary
57097	MH1037	790E 410N 1	1	Bottle unidentified	Amber/Brown Glass	very thick				body	Fragmentary
57098	MH1037	790E 410N 1	1	Bottle unidentified	Green Glass (dark olive)					body	Fragmentary
57100	MH1037	790E 410N 1	1	Bottle unidentified	Green Glass (dark)					base	Fragmentary
57101	MH1037	790E 410N 1	3	Bottle unidentified	Blue/Green Glass (aqua)					body	Fragmentary
57102	MH1037	790E 410N 1	7	Bottle unidentified	Colourless Glass					body	Fragmentary
57084	MH1037	790E 410N 1	5	scrap	Iron						Concretion / corroded
57088	MH1037	790E 410N 1	1	wire	iron						Concretion / corroded
57103	MH1037	790E 410N 1	1	Brick	Red Brick						Fragmentary
57086	MH1037	790E 410N 1	25	Cut nail	Metal						Incomplete
57096	MH1037	790E 410N 1	2	Pane glass	Colourless Glass						Fragmentary
57090	MH1037	790E 410N 1	1	Sample	Mortar						Fragmentary
57089	MH1037	790E 410N 1	2	Wire / drawn nail	Metal						Incomplete
57087	MH1037	790E 410N 1	1	Blacking bottle	Coarse Stoneware		Plain	Derbyshire type ink/blacking		finish / rim	Fragmentary
57093	MH1037	790E 410N 1	1	Flower pot	Fine Earthenware red/buff/brown		Plain	Unglazed		body	Fragmentary
55924	MH1037	790E 420N 1	1	Cartridge casing	Plastic	modern garbage, red plastic circle with four plastic cylinders around the hoop, related to ammunition?		20th Century	red		Fragmentary
55919	MH1037	790E 420N 1	7	Mammal bone	Bone					cut	Fragmentary
55920	MH1037	790E 420N 1	1	Mammal bone	Bone	metapodial					Fragmentary
55927	MH1037	790E 420N 1	1	Glassware unidentified	White Glass opaque (milk)					body	Fragmentary
55935	MH1037	790E 420N 1	1	Glassware unidentified	Colourless Glass	lid?				neck	Fragmentary
55923	MH1037	790E 420N 1	2	Holloware unspecified	Coarse Earthenware red			Lead glaze		body	Fragmentary
55939	MH1037	790E 420N 1	1	Holloware unspecified	VWE - Vitrified White Earthenware		Unspecified Transfer	Blue transfer	Blue	rim	Fragmentary
55942	MH1037	790E 420N 1	1	Holloware unspecified	RWE - Refined White Earthenware	green band around rim	Painted unspecified	Painted	Green	rim	Fragmentary
55943	MH1037	790E 420N 1	2	Holloware unspecified	RWE - Refined White Earthenware		Moulded	Other transfer (2nd series/lt. green blue brown purple	pink	body	Fragmentary
55945	MH1037	790E 420N 1	1	Holloware unspecified	Fine Earthenware red/buff/brown		Moulded	Rockingham	Orange	body	Fragmentary
55946	MH1037	790E 420N 1	2	Holloware unspecified	Coarse Stoneware			Albany slip interior and exterior		body	Fragmentary
55947	MH1037	790E 420N 1	1	Holloware unspecified	Coarse Stoneware			Rockingham		body	Fragmentary
55949	MH1037	790E 420N 1	5	Holloware unspecified	VWE - Vitrified White Earthenware		Plain			rim	Fragmentary

Rec Num	Project	Prov	#	Object	Material	Comment	Decorative Pattern	Primary Diagnostic	Decorative Colour	Portion	Condition
55950	MH1037	790E 420N 1	1	Holloware unspecified	RWE - Refined White Earthenware		Plain			rim	Fragmentary
55951	MH1037	790E 420N 1	3	Holloware unspecified	VWE - Vitrified White Earthenware		Plain			footring	Fragmentary
55952	MH1037	790E 420N 1	1	Holloware unspecified	VWE - Vitrified White Earthenware	square base	paneled moulded			base	Fragmentary
55954	MH1037	790E 420N 1	10	Holloware unspecified	VWE - Vitrified White Earthenware		Plain			body	Fragmentary
55948	MH1037	790E 420N 1	4	Mug /tankard unspecified	VWE - Vitrified White Earthenware	blue tinge, speckled body	Moulded	moulded		body	Fragmentary
55937	MH1037	790E 420N 1	1	saucer	Porcelain unspecified					footring	Fragmentary
55940	MH1037	790E 420N 1	1	saucer	VWE - Vitrified White Earthenware		Unspecified Transfer	Blue transfer	Blue, dark	footring	Fragmentary
55938	MH1037	790E 420N 1	3	Tableware unspecified	VWE - Vitrified White Earthenware		Unspecified Transfer	Blue transfer	Blue, dark	rim	Fragmentary
55955	MH1037	790E 420N 1	5	Tableware unspecified	VWE - Vitrified White Earthenware		Plain			body	Fragmentary
55956	MH1037	790E 420N 1	2	Tableware unspecified	Creamware					body	Fragmentary
55957	MH1037	790E 420N 1	2	Tableware unspecified	RWE - Refined White Earthenware		Plain			body	Fragmentary
55941	MH1037	790E 420N 1	1	Teacup	VWE - Vitrified White Earthenware	dotted design, scalloped	Unspecified Transfer	Other transfer (2nd series/lt. green blue brown purple)	Green	rim	Fragmentary
55925	MH1037	790E 420N 1	3	Lamp chimney	Colourless Glass						Fragmentary
55917	MH1037	790E 420N 1	6	Bottle unidentified	Amber/Brown Glass					body	Fragmentary
55928	MH1037	790E 420N 1	1	Bottle unidentified	Green Glass (dark)					body	Fragmentary
55929	MH1037	790E 420N 1	2	Bottle unidentified	Green Glass (dark olive)					body	Fragmentary
55931	MH1037	790E 420N 1	9	Bottle unidentified	Blue/Green Glass (aqua)					body	Fragmentary
55932	MH1037	790E 420N 1	4	Bottle unidentified	Solarized Glass Manganese Tint					body	Fragmentary
55933	MH1037	790E 420N 1	7	Bottle unidentified	Colourless Glass					body	Fragmentary
55913	MH1037	790E 420N 1	1	strap	iron	rectangular					Fragmentary
55910	MH1037	790E 420N 1	1	tack	iron						Complete
55915	MH1037	790E 420N 1	1	Unidentified Object	iron	possible horse bit, circle at one end					Fragmentary
55906	MH1037	790E 420N 1	9	wire	Metal						Concretion / corroded
55930	MH1037	790E 420N 1	1	Clay smoking pipe stem	White Clay					stem	Fragmentary
55953	MH1037	790E 420N 1	1	Ewer / pitcher	VWE - Vitrified White Earthenware	panel moulded, square shape	Scalloped rim			rim	Fragmentary
55926	MH1037	790E 420N 1	3	Eyelet / grommet	Copper Alloy	for shoes					Fragmentary
55934	MH1037	790E 420N 1	1	Panel bottle	Colourless Glass			Cup bottom mould		base	Fragmentary
55918	MH1037	790E 420N 1	2	shoe	leather					body	Fragmentary
55911	MH1037	790E 420N 1	1	Watch cover	Copper Alloy						Concretion / corroded
55921	MH1037	790E 420N 1	6	Brick	Red Brick						Fragmentary
55904	MH1037	790E 420N 1	18	Cut nail	Metal						Complete
55905	MH1037	790E 420N 1	67	Cut nail	Metal						Incomplete
55916	MH1037	790E 420N 1	18	Drain pipe / tile	Coarse Earthenware red			Unglazed			Fragmentary
55914	MH1037	790E 420N 1	1	hinge	iron	triangle					Concretion / corroded
55936	MH1037	790E 420N 1	3	Pane glass	Colourless Glass						Fragmentary
55908	MH1037	790E 420N 1	10	Wire / drawn nail	Metal						Incomplete
55909	MH1037	790E 420N 1	4	Wire / drawn nail	Metal						Complete
55907	MH1037	790E 420N 1	6	Barbed wire	Metal						Concretion / corroded
55944	MH1037	790E 420N 1	1	Blacking bottle	Coarse Stoneware			Derbyshire type ink/blacking		rim	Fragmentary
55922	MH1037	790E 420N 1	4	Flower pot	Coarse Earthenware red			Unglazed		body	Fragmentary
55912	MH1037	790E 420N 1	1	Metal preform	iron	semi-circle					Fragmentary
57053	MH1037	790E 420N 2	1	Mammal bone	Bone			cut			Fragmentary
57059	MH1037	790E 420N 2	1	Holloware unspecified	VWE - Vitrified White Earthenware		paneled moulded	moulded		base	Fragmentary

Rec Num	Project	Prov	#	Object	Material	Comment	Decorative Pattern	Primary Diagnostic	Decorative Colour	Portion	Condition
57060	MH1037	790E 420N 2	1	Holloware unspecified	VWE - Vitrified White Earthenware		Plain			footring	Fragmentary
57061	MH1037	790E 420N 2	1	Holloware unspecified	VWE - Vitrified White Earthenware		Moulded	moulded		body	Fragmentary
57056	MH1037	790E 420N 2	3	Tableware unspecified	VWE - Vitrified White Earthenware		Plain			body	Fragmentary
57057	MH1037	790E 420N 2	1	Tableware unspecified	VWE - Vitrified White Earthenware	blue painted band	Painted unspecified	Painted	Blue	body	Fragmentary
57058	MH1037	790E 420N 2	1	Tableware unspecified	VWE - Vitrified White Earthenware	scalloped rim and moulded	Floral generic sheet	Other transfer (2nd series/lt. green blue brown purple)	teal	rim	Fragmentary
57051	MH1037	790E 420N 2	1	Cut nail	Metal						Complete
57052	MH1037	790E 420N 2	7	Cut nail	Metal						Incomplete
57049	MH1037	790E 420N 2	1	Drain pipe / tile	Coarse Earthenware red						Fragmentary
57055	MH1037	790E 420N 2	1	Pane glass	Colourless Glass						Fragmentary
57050	MH1037	790E 420N 2	1	Wire / drawn nail	Metal						Complete
57054	MH1037	790E 420N 2	4	Wire / drawn nail	Metal						Incomplete
55549	MH1037	790E 430N 1	1	Mammal bone	Bone						Concretion / corroded
55573	MH1037	790E 430N 1	3	Mammal bone	Bone	ungulat proximal metapodial, and					Fragmentary
55574	MH1037	790E 430N 1	3	Mammal bone	Bone			cut			Fragmentary
55563	MH1037	790E 430N 1	1	Mammal tooth / teeth	Dentine (Tooth)	pig molar, still in the jaw					Fragmentary
55567	MH1037	790E 430N 1	3	Bottle cap	Plastic	"Deus Protector Noster" God is our Protector, with coat or arms, cross in the middle, dove on top, and lions (?) on either side		20th Century	gold		Mended
55560	MH1037	790E 430N 1	1	Bottle stopper	Colourless Glass						Fragmentary
55555	MH1037	790E 430N 1	3	Holloware unspecified	Coarse Earthenware red			Lead glaze		body	Fragmentary
55566	MH1037	790E 430N 1	1	Holloware unspecified	VWE - Vitrified White Earthenware		Plain			body	Fragmentary
55557	MH1037	790E 430N 1	1	Milk pan	Coarse Earthenware red			Unglazed		rim	Fragmentary
55554	MH1037	790E 430N 1	1	saucer	Porcelain unspecified		Gilt band	Gilding		rim	Fragmentary
55572	MH1037	790E 430N 1	1	Teacup	VWE - Vitrified White Earthenware		Moulded	Other transfer (2nd series/lt. green blue brown purple)	green	rim	Fragmentary
55561	MH1037	790E 430N 1	2	Lamp chimney	Colourless Glass						Fragmentary
55546	MH1037	790E 430N 1	1	Bottle unidentified	Green Glass (dark olive)	"ET" lettering		Modern section machine bottle		body	Fragmentary
55559	MH1037	790E 430N 1	2	Bottle unidentified	Blue/Green Glass (aqua)					body	Fragmentary
55562	MH1037	790E 430N 1	2	Bottle unidentified	Colourless Glass						Fragmentary
55558	MH1037	790E 430N 1	2	Plastic	Plastic	modern garbage	Ridges & Facets	20th Century	Black		Fragmentary
55575	MH1037	790E 430N 1	1	plastic	Plastic	modern garbage		20th Century	Blue		
55568	MH1037	790E 430N 1	3	scrap	iron	covered in white enameled			white		Concretion / corroded
55548	MH1037	790E 430N 1	3	screw	iron						Concretion / corroded
55571	MH1037	790E 430N 1	1	button	plastic	shank is broken	Moulded		White		Complete
55565	MH1037	790E 430N 1	1	Eyelet / grommet	iron						Concretion / corroded
55570	MH1037	790E 430N 1	1	Toothpick	Plastic			20th Century	Yellow		Fragmentary
55556	MH1037	790E 430N 1	1	brick	Red Brick						Fragmentary
55544	MH1037	790E 430N 1	11	Cut nail	Metal						Incomplete
55553	MH1037	790E 430N 1	5	Cut nail	Metal						Complete
55550	MH1037	790E 430N 1	1	Finishing nail	iron						Concretion / corroded
55569	MH1037	790E 430N 1	1	Pipe	Stainless Steel	ridged, modern garbage		20th Century			
55551	MH1037	790E 430N 1	1	roofing nail	Metal						Complete
55542	MH1037	790E 430N 1	2	Staple (large)	iron	roofing					Complete

Rec Num	Project	Prov	#	Object	Material	Comment	Decorative Pattern	Primary Diagnostic	Decorative Colour	Portion	Condition
55564	MH1037	790E 430N 1	1	Washer	iron						Concretion / corroded
55545	MH1037	790E 430N 1	10	Wire / drawn nail	Metal						Incomplete
55552	MH1037	790E 430N 1	9	Wire / drawn nail	Metal						Complete
55547	MH1037	790E 430N 1	1	Agricultural / horticultural tool	iron	T shape, maybe part of agricultural machine?					Concretion / corroded
55543	MH1037	790E 430N 1	10	Bucket / pail	iron					rim	Fragmentary
55849	MH1037	790E 430N 2	1	cartridge base	Brass (copper + zinc)	UMC 45-75 SH, for the 1876 Winchester lever-action rifle (1876-1935) UMC= union metallic Cartridge Company founded in 1867		19th Century			Incomplete
55847	MH1037	790E 430N 2	3	Bird bone	bone						Mended
55838	MH1037	790E 430N 2	17	Mammal bone	Bone						Fragmentary
55839	MH1037	790E 430N 2	10	Mammal bone	Bone					cut	Fragmentary
55845	MH1037	790E 430N 2	1	Mammal bone	Bone						Calcined
55848	MH1037	790E 430N 2	3	Mammal tooth / teeth	Dentine (Tooth)	ungulate					
55846	MH1037	790E 430N 2	1	Bottle stopper	Colourless Glass						Complete
55850	MH1037	790E 430N 2	4	Holloware unspecified	yellowware					footring	Fragmentary
55853	MH1037	790E 430N 2	1	Holloware unspecified	Fine Earthenware red/buff/brown			Rockingham		body	Fragmentary
55859	MH1037	790E 430N 2	7	Holloware unspecified	Coarse Earthenware red			Lead glaze		body	Fragmentary
55861	MH1037	790E 430N 2	8	Holloware unspecified	Coarse Earthenware red	greenish glaze		Salt glaze		body	Fragmentary
55862	MH1037	790E 430N 2	8	Holloware unspecified	Coarse Earthenware red			Unglazed		body	Fragmentary
55870	MH1037	790E 430N 2	1	Holloware unspecified	RWE - Refined White Earthenware		Flown Transfer	Flow transfer	Blue	body	Fragmentary
55873	MH1037	790E 430N 2	1	Holloware unspecified	VWE - Vitrified White Earthenware		Moulded	moulded		rim	Fragmentary
55874	MH1037	790E 430N 2	1	Holloware unspecified	VWE - Vitrified White Earthenware		Plain			footring	Fragmentary
55876	MH1037	790E 430N 2	5	Holloware unspecified	VWE - Vitrified White Earthenware		Plain			rim	Fragmentary
55878	MH1037	790E 430N 2	7	Holloware unspecified	VWE - Vitrified White Earthenware		Plain			body	Fragmentary
55860	MH1037	790E 430N 2	6	Milk pan	Coarse Earthenware red	greenish glaze		Salt glaze		rim	Fragmentary
55871	MH1037	790E 430N 2	2	Tableware unspecified	Porcelain unspecified		Plain			body	Fragmentary
55872	MH1037	790E 430N 2	1	Tableware unspecified	VWE - Vitrified White Earthenware		Wheat / Ceres	Moulded		rim	Fragmentary
55877	MH1037	790E 430N 2	5	Tableware unspecified	VWE - Vitrified White Earthenware		Plain			body	Fragmentary
55854	MH1037	790E 430N 2	6	Bottle unidentified	Colourless Glass					body	Fragmentary
55855	MH1037	790E 430N 2	1	Bottle unidentified	Green Glass (dark)					body	Fragmentary
55856	MH1037	790E 430N 2	1	Bottle unidentified	Green Glass (dark olive)					body	Fragmentary
55857	MH1037	790E 430N 2	1	Bottle unidentified	Yellow Glass						Fragmentary
55858	MH1037	790E 430N 2	1	Bottle unidentified	Amber/Brown Glass					body	Fragmentary
55842	MH1037	790E 430N 2	3	strap	iron						Fragmentary
55841	MH1037	790E 430N 2	1	Unidentified Object	iron	maybe part of a shovel, rounded					Concretion / corroded
55844	MH1037	790E 430N 2	1	Unidentified Object	iron	double ended hoop, maybe for a hook?					Concretion / corroded
55864	MH1037	790E 430N 2	1	Unidentified Object	iron	hoop					Concretion / corroded
55843	MH1037	790E 430N 2	6	wire	iron						Concretion / corroded
55875	MH1037	790E 430N 2	2	Basin	VWE - Vitrified White Earthenware					rim	Mended
55852	MH1037	790E 430N 2	3	Bell	Copper Alloy	jingle bells		Embossed			
55851	MH1037	790E 430N 2	1	buckle	iron						Concretion / corroded
55863	MH1037	790E 430N 2	1	Buckle	iron						Incomplete

Rec Num	Project	Prov	#	Object	Material	Comment	Decorative Pattern	Primary Diagnostic	Decorative Colour	Portion	Condition
55867	MH1037	790E 430N 2	31	Cut nail	Metal						Complete
55868	MH1037	790E 430N 2	50	Cut nail	Metal						Incomplete
55865	MH1037	790E 430N 2	7	Wire / drawn nail	Metal						Incomplete
55866	MH1037	790E 430N 2	5	Wire / drawn nail	Metal						Complete
55840	MH1037	790E 430N 2	12	Bucket / pail	iron					rim	Fragmentary
55440	MH1037	790E 430N 3	6	Mammal bone	Bone						Fragmentary
55447	MH1037	790E 430N 3	3	Mammal bone	Bone						Calcined
55449	MH1037	790E 430N 3	5	Holloware unspecified	RWE - Refined White Earthenware	band and moulded dot pattern	Banded	Industrial slip	blue	body	Fragmentary
55451	MH1037	790E 430N 3	3	Holloware unspecified	Coarse Earthenware red			Lead glaze		body	Fragmentary
55454	MH1037	790E 430N 3	6	Holloware unspecified	RWE - Refined White Earthenware		Plain			body	Fragmentary
55450	MH1037	790E 430N 3	2	Milk pan	Coarse Earthenware red	green glaze		Salt glaze		rim	Fragmentary
55448	MH1037	790E 430N 3	1	Tableware unspecified	RWE - Refined White Earthenware		Unspecified Transfer	Blue transfer	Blue	body	Fragmentary
55442	MH1037	790E 430N 3	2	Bottle unidentified	Colourless Glass					body	Fragmentary
55443	MH1037	790E 430N 3	3	scrap	iron						Concretion / corroded
55444	MH1037	790E 430N 3	2	Cut nail	Metal						Complete
55446	MH1037	790E 430N 3	4	Cut nail	Metal						Incomplete
55441	MH1037	790E 430N 3	1	Wire / drawn nail	Metal						Complete
55445	MH1037	790E 430N 3	2	Wire / drawn nail	Metal						Incomplete
55452	MH1037	790E 430N 3	1	Flower pot	Fine Earthenware red/buff/brown	rilled?				body	Fragmentary
55453	MH1037	790E 430N 3									
57135	MH1037	790E 440N 1	1	Holloware unspecified	VWE - Vittrified White Earthenware		Plain			body	Fragmentary
57133	MH1037	790E 440N 1	1	Bottle unidentified	Amber/Brown Glass					body	Fragmentary
57136	MH1037	790E 440N 1	3	wire	Metal						Concretion / corroded
57134	MH1037	790E 440N 1	1	Cut nail	Metal						Incomplete
55735	MH1037	790E 440N 2	7	Mammal bone	Bone	tarsal and long bone frags					Fragmentary
55736	MH1037	790E 440N 2	1	Mammal bone	Bone			cut			Fragmentary
55734	MH1037	790E 440N 2	1	Bottle stopper	Amber/Brown Glass						Complete
55751	MH1037	790E 440N 2	2	Dinner plate 9-11"	VWE - Vittrified White Earthenware		Plain			footring	Fragmentary
55739	MH1037	790E 440N 2	1	Holloware unspecified	Coarse Earthenware red			Lead glaze		body	Fragmentary
55745	MH1037	790E 440N 2	1	Holloware unspecified	VWE - Vittrified White Earthenware		Flown Transfer	Flow transfer	Blue	body	Fragmentary
55749	MH1037	790E 440N 2	1	Holloware unspecified	RWE - Refined White Earthenware		Plain			body	Fragmentary
55750	MH1037	790E 440N 2	2	Holloware unspecified	VWE - Vittrified White Earthenware		Plain			base	Fragmentary
55738	MH1037	790E 440N 2	1	Milk pan	Coarse Earthenware red			Green glaze		rim	Fragmentary
55744	MH1037	790E 440N 2	1	Tableware unspecified	VWE - Vittrified White Earthenware	maker's mark "Wa... R.Co"		Company mark	Black	body	Fragmentary
55748	MH1037	790E 440N 2	12	Tableware unspecified	VWE - Vittrified White Earthenware		Plain			body	Fragmentary
55752	MH1037	790E 440N 2	3	Tableware unspecified	VWE - Vittrified White Earthenware		Plain			footring	Fragmentary
55746	MH1037	790E 440N 2	2	Teacup	VWE - Vittrified White Earthenware		Unspecified Transfer	Other transfer (2nd series/lt. green blue brown purple	green	handle	Fragmentary
55747	MH1037	790E 440N 2	3	Teacup	VWE - Vittrified White Earthenware		Unspecified Transfer	Other transfer (2nd series/lt. green blue brown purple	green	body	Fragmentary
55742	MH1037	790E 440N 2	5	Lamp chimney	Colourless Glass						Fragmentary
55731	MH1037	790E 440N 2	2	Bottle unidentified	Green Glass (dark olive)					body	Fragmentary
55733	MH1037	790E 440N 2	2	Bottle unidentified	Amber/Brown Glass					body	Fragmentary
55732	MH1037	790E 440N 2	4	Unidentifiable (corroded lump etc.)	Metal	modern garbage		20th Century			
55740	MH1037	790E 440N 2	3	Unidentifiable (corroded lump etc.)	iron						Concretion / corroded

Rec Num	Project	Prov	#	Object	Material	Comment	Decorative Pattern	Primary Diagnostic	Decorative Colour	Portion	Condition
55728	MH1037	790E 440N 2	2	wire	iron						Concretion / corroded
55741	MH1037	790E 440N 2	1	Eyelet / grommet	Copper Alloy	leather attached					Concretion / corroded
55729	MH1037	790E 440N 2	5	Panel bottle	Blue/Green Glass (aqua)					body	Fragmentary
55725	MH1037	790E 440N 2	30	Cut nail	Metal						Complete
55726	MH1037	790E 440N 2	42	Cut nail	Metal						Incomplete
55730	MH1037	790E 440N 2	12	Pane glass	Colourless Glass						Fragmentary
55743	MH1037	790E 440N 2	2	Sample	Mortar						Fragmentary
55727	MH1037	790E 440N 2	4	Wire / drawn nail	Metal						Complete
55737	MH1037	790E 440N 2	7	Flower pot	Coarse Earthenware red			Unglazed		body	Fragmentary
55096	MH1037	790E 450N 1	1	Holloware unspecified	VWE - Vitrified White Earthenware		Plain			rim	Fragmentary
55097	MH1037	790E 450N 1	1	Tableware unspecified	RWE - Refined White Earthenware		Unspecified Transfer	Blue transfer	Blue	rim	Fragmentary
55092	MH1037	790E 450N 1	1	bolt	iron						Concretion / corroded
55095	MH1037	790E 450N 1	1	Bottle unidentified	Colourless Glass	moulded L letter	Moulded	Modern section machine bottle		body	Fragmentary
55093	MH1037	790E 450N 1	1	wire	iron	possible umbrella part?					Concretion / corroded
55098	MH1037	790E 450N 1	1	Bell	Pewter (various alloys)	jingle bell					
55099	MH1037	790E 450N 1	7	Cut nail	Metal						Concretion / corroded
55094	MH1037	790E 450N 1	3	Pane glass	Colourless Glass						Fragmentary
56800	MH1037	795E 425N 4	6	scrap	iron						Concretion / corroded
56804	MH1037	795E 425N 4	1	wire	Metal						Concretion / corroded
56803	MH1037	795E 425N 4	9	Cut nail	Metal						Incomplete
56801	MH1037	795E 425N 4	1	Staple (large)	iron						Concretion / corroded
56802	MH1037	795E 425N 4	1	Wire / drawn nail	Metal						Incomplete
56964	MH1037	795E 435N 1	1	Mammal bone	Bone						Fragmentary
56968	MH1037	795E 435N 1	1	Glassware unidentified	Colourless Glass						Burned / Melted
56969	MH1037	795E 435N 1	1	Glassware unidentified	White Glass opaque (milk)						Fragmentary
56970	MH1037	795E 435N 1	2	Holloware unspecified	Coarse Earthenware red			Lead glaze		body	Fragmentary
56974	MH1037	795E 435N 1	2	Holloware unspecified	VWE - Vitrified White Earthenware		Plain			body	Fragmentary
56975	MH1037	795E 435N 1	1	Holloware unspecified	VWE - Vitrified White Earthenware		Moulded	moulded		body	Fragmentary
56976	MH1037	795E 435N 1	1	Holloware unspecified	VWE - Vitrified White Earthenware		Plain			footring	Fragmentary
56977	MH1037	795E 435N 1	2	Tableware unspecified	VWE - Vitrified White Earthenware		Plain			footring	Fragmentary
56978	MH1037	795E 435N 1	1	Tableware unspecified	VWE - Vitrified White Earthenware		Floral generic sheet	Blue transfer	teal	rim	Fragmentary
56972	MH1037	795E 435N 1	2	Lamp chimney	Colourless Glass						Fragmentary
56965	MH1037	795E 435N 1	1	Bottle unidentified	Green Glass (dark)					body	Fragmentary
56966	MH1037	795E 435N 1	1	Bottle unidentified	Amber/Brown Glass			Modern section machine bottle		body	Fragmentary
56971	MH1037	795E 435N 1	5	Bottle unidentified	Colourless Glass					body	Fragmentary
56961	MH1037	795E 435N 1	6	scrap	iron						Concretion / corroded
56960	MH1037	795E 435N 1	3	strap	iron						Concretion / corroded
56980	MH1037	795E 435N 1	1	Clasp	Copper Alloy						Fragmentary
56979	MH1037	795E 435N 1	1	Eyelet / grommet	Leather	shoe part					
56963	MH1037	795E 435N 1	1	coal	coal						Spent /exhausted

Rec Num	Project	Prov	#	Object	Material	Comment	Decorative Pattern	Primary Diagnostic	Decorative Colour	Portion	Condition
56983	MH1037	795E 435N 1	6	Cut nail	Metal						Complete
56984	MH1037	795E 435N 1	48	Cut nail	Metal						Incomplete
56973	MH1037	795E 435N 1	1	Key	Copper Alloy	cut in half					
56967	MH1037	795E 435N 1	45	Pane glass	Colourless Glass						Fragmentary
56985	MH1037	795E 435N 1	6	Wire / drawn nail	Metal						Complete
56986	MH1037	795E 435N 1	35	Wire / drawn nail	Metal						Incomplete
56981	MH1037	795E 435N 1	2	Wrought / forged nail	iron						Fragmentary
56982	MH1037	795E 435N 1	3	Clinker (spent fuel)	Clinker						Spent /exhausted
56962	MH1037	795E 435N 1	2	Slag (metal working)	slag						Burned / Melted
56238	MH1037	795E 435N 2	5	Mammal bone	Bone						Fragmentary
56239	MH1037	795E 435N 2	1	Mammal bone	Bone			cut			Fragmentary
56227	MH1037	795E 435N 2	2	Mammal tooth / teeth	Dentine (Tooth)						Fragmentary
56229	MH1037	795E 435N 2	1	Dinner plate 9-11"	VWE - Vitriified White Earthenware	maker's mark, Ironstone		Company mark		body	Fragmentary
56245	MH1037	795E 435N 2	1	Dinner plate 9-11"	RWE - Refined White Earthenware		Edged ware unidentified	Painted	Blue	rim	Fragmentary
56240	MH1037	795E 435N 2	6	Holloware unspecified	Coarse Earthenware red	greenish tinge		Lead glaze		body	Fragmentary
56241	MH1037	795E 435N 2	1	Holloware unspecified	VWE - Vitriified White Earthenware		Wheat / Ceres	moulded		rim	Fragmentary
56243	MH1037	795E 435N 2	1	Holloware unspecified	RWE - Refined White Earthenware		Plain			footring	Fragmentary
56246	MH1037	795E 435N 2	5	Holloware unspecified	VWE - Vitriified White Earthenware		Plain			body	Fragmentary
56247	MH1037	795E 435N 2	1	Holloware unspecified	Pearlware					body	Fragmentary
56242	MH1037	795E 435N 2	1	Tableware unspecified	VWE - Vitriified White Earthenware		Plain			rim	Fragmentary
56244	MH1037	795E 435N 2	2	Tableware unspecified	RWE - Refined White Earthenware	black stems	Late Palette - Red/black/lt. Blue/lt. Green	Painted	Pink	body	Fragmentary
56233	MH1037	795E 435N 2	1	Bottle unidentified	Amber/Brown Glass					body	Fragmentary
56235	MH1037	795E 435N 2	7	Bottle unidentified	Colourless Glass					body	Fragmentary
56231	MH1037	795E 435N 2	7	strap	iron						Concretion / corroded
56232	MH1037	795E 435N 2	3	Unidentifiable (corroded lump etc.)	iron						Concretion / corroded
56230	MH1037	795E 435N 2	6	Eyelet / grommet	Leather	shoe part					Fragmentary
56236	MH1037	795E 435N 2	2	Panel bottle	Colourless Glass					body	Fragmentary
56226	MH1037	795E 435N 2	1	Cut nail	Metal						Complete
56228	MH1037	795E 435N 2	25	Cut nail	Metal						Incomplete
56234	MH1037	795E 435N 2	5	Pane glass	Colourless Glass						Fragmentary
56237	MH1037	795E 435N 2	4	Flower pot	Coarse Earthenware red			Unglazed		body	Fragmentary
56308	MH1037	800E 380N 1	1	Clay smoking pipe bowl	White Clay					bowl	Fragmentary
56310	MH1037	800E 380N 1	1	Cut nail	Metal						Complete
56309	MH1037	800E 380N 1	2	flower pot	Fine Earthenware red/buff/brown			Unglazed		body	Fragmentary
57226	MH1037	800E 390N 1	1	Holloware unspecified	Coarse Earthenware red			Unglazed		body	Fragmentary
57223	MH1037	800E 390N 1	2	Tableware unspecified	RWE - Refined White Earthenware		Plain			body	Fragmentary
57222	MH1037	800E 390N 1	1	scrap	iron						Concretion / corroded
57221	MH1037	800E 390N 1	1	Screw	Metal						Incomplete
57224	MH1037	800E 390N 1	1	Brick	Red Brick						Fragmentary
57219	MH1037	800E 390N 1	2	Cut nail	Metal						Incomplete
57220	MH1037	800E 390N 1	3	Wire / drawn nail	Metal						Incomplete
57225	MH1037	800E 390N 1	1	Flower pot	Fine Earthenware red/buff/brown			Unglazed		body	Fragmentary
56217	MH1037	800E 400N 1	1	Mammal bone	Bone			cut			Fragmentary

Rec Num	Project	Prov	#	Object	Material	Comment	Decorative Pattern	Primary Diagnostic	Decorative Colour	Portion	Condition
56225	MH1037	800E 400N 1	1	Mammal bone	Bone						Burned / Melted
56216	MH1037	800E 400N 1	4	Mammal tooth / teeth	Dentine (Tooth)	pig molar					Fragmentary
56213	MH1037	800E 400N 1	2	Glassware unidentified	Colourless Glass						Burned / Melted
56223	MH1037	800E 400N 1	1	Holloware unspecified	Coarse Earthenware red			Salt glaze		body	Fragmentary
56224	MH1037	800E 400N 1	1	Holloware unspecified	Coarse Earthenware red	greyish tinge		Lead glaze		body	Fragmentary
56221	MH1037	800E 400N 1	2	Tableware unspecified	VWE - Vitriified White Earthenware		Plain			body	Fragmentary
56212	MH1037	800E 400N 1	1	Bottle unidentified	Solarized Glass Manganese Tint					body	Fragmentary
56214	MH1037	800E 400N 1	1	Bottle unidentified	Blue/Green Glass (aqua)					body	Fragmentary
56215	MH1037	800E 400N 1	1	Bottle unidentified	Colourless Glass			Modern section machine bottle		body	Fragmentary
56220	MH1037	800E 400N 1	1	Clay smoking pipe bowl	White Clay					bowl	Fragmentary
56218	MH1037	800E 400N 1	1	Tube closure / cap	Plastic	toothpaste cap?		Threaded closure	red		Complete
56211	MH1037	800E 400N 1	2	Brick	Red Brick						Fragmentary
56209	MH1037	800E 400N 1	4	Cut nail	Metal						Incomplete
56210	MH1037	800E 400N 1	2	Pane glass	Colourless Glass						Fragmentary
56219	MH1037	800E 400N 1	1	Flower pot	Coarse Earthenware red			Unglazed		body	Fragmentary
56222	MH1037	800E 400N 1	3	Slag (metal working)	Slag						Spent /exhausted
57062	MH1037	800E 410N 1	1	Mammal bone	Bone						Fragmentary
57065	MH1037	800E 410N 1	1	Glassware unidentified	Colourless Glass						Burned / Melted
57081	MH1037	800E 410N 1	1	Holloware unspecified	VWE - Vitriified White Earthenware		Wheat / Ceres	moulded		rim	Fragmentary
57082	MH1037	800E 410N 1	1	Holloware unspecified	VWE - Vitriified White Earthenware	floral moulded motif with painted flowers	Moulded unspecified	Moulded		body	Fragmentary
57069	MH1037	800E 410N 1	1	Tableware unspecified	RWE - Refined White Earthenware		Edged ware unidentified	Painted	Blue	rim	Fragmentary
57080	MH1037	800E 410N 1	1	Tableware unspecified	VWE - Vitriified White Earthenware		Plain			rim	Fragmentary
57083	MH1037	800E 410N 1	1	Tableware unspecified	VWE - Vitriified White Earthenware		Plain			body	Exfoliated
57063	MH1037	800E 410N 1	1	Bottle unidentified	Solarized Glass Manganese Tint					body	Fragmentary
57068	MH1037	800E 410N 1	1	Bottle unidentified	Amber/Brown Glass					body	Fragmentary
57071	MH1037	800E 410N 1	1	Bottle unidentified	Blue Glass (light)					body	Fragmentary
57078	MH1037	800E 410N 1	1	Plate	Copper Alloy	very thin rectangle					Fragmentary
57070	MH1037	800E 410N 1	1	Textile sample	Textile	modern garbage		20th Century	grey		
57076	MH1037	800E 410N 1	2	wire	Metal						Incomplete
57079	MH1037	800E 410N 1	1	Clay smoking pipe mouthpiece/bite	White Clay	bite marks				bite	Fragmentary
57067	MH1037	800E 410N 1	4	brick	Red Brick						Fragmentary
57072	MH1037	800E 410N 1	17	Cut nail	Metal						Incomplete
57073	MH1037	800E 410N 1	1	Cut nail	Metal						Complete
57066	MH1037	800E 410N 1	1	Pane glass	Colourless Glass						Fragmentary
57074	MH1037	800E 410N 1	2	Wire / drawn nail	Metal						Complete
57075	MH1037	800E 410N 1	3	Wire / drawn nail	Metal						Incomplete
57077	MH1037	800E 410N 1	1	Wire / drawn spike	Metal	bent and wrapped in a circle					Concretion / corroded
57064	MH1037	800E 410N 1	5	flower pot	Fine Earthenware red/buff/brown	ridged		Unglazed		body	Fragmentary
56036	MH1037	800E 420N 1	2	Mammal tooth / teeth	Dentine (Tooth)	rodent tooth					Fragmentary
56037	MH1037	800E 420N 1	1	Tableware unspecified	VWE - Vitriified White Earthenware					body	Fragmentary
56038	MH1037	800E 420N 1	2	Tableware unspecified	Porcelain unspecified					body	Fragmentary
56039	MH1037	800E 420N 1	1	Tableware unspecified	VWE - Vitriified White Earthenware		Plain			rim	Fragmentary
56030	MH1037	800E 420N 1	12	Bottle unidentified	Colourless Glass			Modern section machine bottle		body	Fragmentary
56033	MH1037	800E 420N 1	2	wire	Metal						Concretion / corroded

Rec Num	Project	Prov	#	Object	Material	Comment	Decorative Pattern	Primary Diagnostic	Decorative Colour	Portion	Condition
56040	MH1037	800E 420N 1	1	Marble	clay				orag		Incomplete
56034	MH1037	800E 420N 1	5	Cut nail	Metal						Incomplete
56031	MH1037	800E 420N 1	1	Wire / drawn nail	Metal						Incomplete
56032	MH1037	800E 420N 1	1	Wire / drawn nail	Metal						Complete
56035	MH1037	800E 420N 1	1	Metal preform	iron	triangle cutout					Concretion / corroded
56489	MH1037	800E 430N 1	2	Bird bone	Bone						Fragmentary
56490	MH1037	800E 430N 1	2	Mammal bone	Bone						Gnawed
56492	MH1037	800E 430N 1	1	Mammal bone	Bone						Burned / Melted
56484	MH1037	800E 430N 1	65	Beverage bottle unspecified	Amber/Brown Glass			Modern section machine bottle		body	Fragmentary
56487	MH1037	800E 430N 1	4	Glassware unidentified	Solarized Glass Manganese Tint	ridges and facets, sprig impressed patterns		Press moulded (lead glass)		body	Fragmentary
56503	MH1037	800E 430N 1	8	Glassware unidentified	Colourless Glass						Burned / Melted
56513	MH1037	800E 430N 1	1	Glassware unidentified	Colourless Glass		Scalloped rim	Moulded		rim	Fragmentary
56516	MH1037	800E 430N 1	2	Glassware unidentified	Colourless Glass			Modern section machine bottle		rim	Fragmentary
56493	MH1037	800E 430N 1	2	Holloware unspecified	Coarse Earthenware red			Lead glaze		body	Fragmentary
56518	MH1037	800E 430N 1	2	Holloware unspecified	VWE - Vitrified White Earthenware		Plain			rim	Fragmentary
56520	MH1037	800E 430N 1	2	Holloware unspecified	Porcelain unspecified					body	Fragmentary
56523	MH1037	800E 430N 1	1	Holloware unspecified	VWE - Vitrified White Earthenware		Stamped	Stamped	Purple	body	Fragmentary
56524	MH1037	800E 430N 1	1	Holloware unspecified	VWE - Vitrified White Earthenware	dots, undulating	Moulded	Moulded		body	Fragmentary
56526	MH1037	800E 430N 1	1	Holloware unspecified	Coarse Stoneware			Albany slip int.& ext. shoulder	Brown, dark	body	Fragmentary
56485	MH1037	800E 430N 1	67	Liquor bottle	Green Glass (dark)	underneath finish, glass is twisted and the bottom of the finish is undulating "oil finish". several bottols, one square one round		Hand tooled bottle finish		body	Fragmentary
56519	MH1037	800E 430N 1	2	Tableware unspecified	VWE - Vitrified White Earthenware		Plain			body	Fragmentary
56521	MH1037	800E 430N 1	2	Tableware unspecified	VWE - Vitrified White Earthenware		Plain			footring	Fragmentary
56522	MH1037	800E 430N 1	1	Tableware unspecified	RWE - Refined White Earthenware	floral design	Painted unspecified	Painted	Red	body	Fragmentary
56525	MH1037	800E 430N 1	1	Tableware unspecified	VWE - Vitrified White Earthenware	moulded	Scalloped rim	Lithograph	green	rim	Fragmentary
56512	MH1037	800E 430N 1	1	Lamp chimney	Colourless Glass						Fragmentary
56491	MH1037	800E 430N 1	2	bolt	Metal						Concretion / corroded
56488	MH1037	800E 430N 1	6	Bottle unidentified	Solarized Glass Manganese Tint					body	Fragmentary
56499	MH1037	800E 430N 1	3	Bottle unidentified	Blue/Green Glass (aqua)					body	Fragmentary
56510	MH1037	800E 430N 1	10	Bottle unidentified	Colourless Glass					body	Fragmentary
56514	MH1037	800E 430N 1	1	Bottle unidentified	Colourless Glass	stippled		20th Century		body	Fragmentary
56517	MH1037	800E 430N 1	1	Bottle unidentified	Colourless Glass	impressed design on broad face of bottle, bottle is oval shaped		Cup bottom mould		base	Fragmentary
56511	MH1037	800E 430N 1	2	tack	Iron						Concretion / corroded
56507	MH1037	800E 430N 1	1	Unidentified Object	iron	bar with hoops at each end, farming equipment?					Concretion / corroded
56506	MH1037	800E 430N 1	5	wire	Metal						Concretion / corroded
56500	MH1037	800E 430N 1	1	button	Plastic			2 hole	opaque		Complete
56494	MH1037	800E 430N 1	2	Brick	Red Brick						Fragmentary
56502	MH1037	800E 430N 1	6	Cut nail	Metal						Complete
56505	MH1037	800E 430N 1	45	Cut nail	Metal						Incomplete
56498	MH1037	800E 430N 1	65	Pane glass	Colourless Glass						Fragmentary
56501	MH1037	800E 430N 1	13	Wire / drawn nail	Metal						Incomplete

Rec Num	Project	Prov	#	Object	Material	Comment	Decorative Pattern	Primary Diagnostic	Decorative Colour	Portion	Condition
56504	MH1037	800E 430N 1	25	Wire / drawn nail	Metal						Complete
56497	MH1037	800E 430N 1	8	Bucket / pail	iron						Concretion / corroded
56495	MH1037	800E 430N 1	2	Flower pot	Coarse Earthenware red			Unglazed		body	Fragmentary
56496	MH1037	800E 430N 1	4	Flower pot	Coarse Earthenware red			Unglazed		body	Fragmentary
56508	MH1037	800E 430N 1	1	Ink well	Coarse Stoneware					body	Fragmentary
56515	MH1037	800E 430N 1	1	Slate board	slate						Fragmentary
55510	MH1037	800E 430N 2	1	Mammal bone	Bone						Fragmentary
55513	MH1037	800E 430N 2	1	Holloware unspecified	VWE - Vitriified White Earthenware			Industrial slip	Blue	body	Burned / Melted
55511	MH1037	800E 430N 2	6	Scrap	iron						Concretion / corroded
55509	MH1037	800E 430N 2	21	Cut nail	Metal						Incomplete
55512	MH1037	800E 430N 2	1	Flower pot	Coarse Earthenware red			Unglazed		body	Fragmentary
56903	MH1037	800E 440N 1	7	Mammal bone	Bone						Fragmentary
56904	MH1037	800E 440N 1	1	Mammal tooth / teeth	Dentine (Tooth)						Burned / Melted
56913	MH1037	800E 440N 1	1	Holloware unspecified	VWE - Vitriified White Earthenware		Plain			body	Fragmentary
56918	MH1037	800E 440N 1	1	Holloware unspecified	Coarse Earthenware red	greenish tinge		Lead glaze		body	Fragmentary
56919	MH1037	800E 440N 1	2	Holloware unspecified	Coarse Earthenware red	greenish		Lead glaze		body	Burned / Melted
56920	MH1037	800E 440N 1	3	Holloware unspecified	Coarse Earthenware red			Unglazed		body	Fragmentary
56914	MH1037	800E 440N 1	1	Teacup	VWE - Vitriified White Earthenware		Moulded	Moulded		handle	Fragmentary
56906	MH1037	800E 440N 1	3	Lamp chimney	Colourless Glass					body	Burned / Melted
56907	MH1037	800E 440N 1	2	Lamp chimney	Colourless Glass					body	Fragmentary
56908	MH1037	800E 440N 1	1	Bottle unidentified	Green Glass (dark)						Fragmentary
56909	MH1037	800E 440N 1	2	Bottle unidentified	Colourless Glass					body	Fragmentary
56915	MH1037	800E 440N 1	1	Ring	iron						Concretion / corroded
56911	MH1037	800E 440N 1	9	scrap	iron						Concretion / corroded
56917	MH1037	800E 440N 1	1	wire	iron						Concretion / corroded
56916	MH1037	800E 440N 1	1	Bell	iron	squished					Concretion / corroded
56905	MH1037	800E 440N 1	6	Clay smoking pipe bowl	White Clay					bowl	Fragmentary
56898	MH1037	800E 440N 1	16	Cut nail	Metal						Incomplete
56899	MH1037	800E 440N 1	2	Cut nail	Metal						Complete
56910	MH1037	800E 440N 1	3	Pane glass	Colourless Glass						Fragmentary
56900	MH1037	800E 440N 1	2	Wire / drawn nail	Metal						Complete
56901	MH1037	800E 440N 1	2	Wire / drawn nail	Metal						Incomplete
56902	MH1037	800E 440N 1	1	Wrought / forged nail	Iron						Incomplete
56912	MH1037	800E 440N 1	1	Flower pot	Fine Earthenware red/buff/brown			Unglazed		body	Fragmentary
55678	MH1037	800E 450N 1	1	Bottle unidentified	Colourless Glass			Modern section machine bottle		body	Fragmentary
55677	MH1037	800E 450N 1	1	Pane glass	Colourless Glass						Fragmentary
55679	MH1037	800E 450N 1	1	Wire / drawn nail	Metal						Complete
55430	MH1037	800E 450N 2	1	Glassware unidentified	Colourless Glass						Burned / Melted
55431	MH1037	800E 450N 2	1	Glassware unidentified	Solarized Glass Manganese Tint						Burned / Melted
55433	MH1037	800E 450N 2	1	Glassware unidentified	Colourless Glass		Scalloped rim			rim	Fragmentary
55438	MH1037	800E 450N 2	1	Holloware unspecified	VWE - Vitriified White Earthenware		Plain			body	Fragmentary
55439	MH1037	800E 450N 2	1	Holloware unspecified	VWE - Vitriified White Earthenware	floral motif	Moulded	Moulded		rim	Fragmentary

Rec Num	Project	Prov	#	Object	Material	Comment	Decorative Pattern	Primary Diagnostic	Decorative Colour	Portion	Condition
55432	MH1037	800E 450N 2	3	Bottle unidentified	Colourless Glass					body	Fragmentary
55429	MH1037	800E 450N 2	2	Screw	Metal						Complete
55426	MH1037	800E 450N 2	1	strap	iron	holes at one end					Concretion / corroded
55437	MH1037	800E 450N 2	1	Tack	Metal						Concretion / corroded
55427	MH1037	800E 450N 2	2	wire	Metal	very thin					Concretion / corroded
55428	MH1037	800E 450N 2	2	Cut nail	Metal						Complete
55434	MH1037	800E 450N 2	14	Cut nail	Metal						Incomplete
55435	MH1037	800E 450N 2	7	Wire / drawn nail	Metal						Incomplete
55436	MH1037	800E 450N 2	8	Wire / drawn nail	Metal						Complete
55507	MH1037	800E 450N 3	2	Cut nail	Metal						Incomplete
55508	MH1037	800E 450N 3	3	Cut nail	Metal						Complete
55505	MH1037	800E 450N 3	1	Pane glass	Colourless Glass						Fragmentary
55506	MH1037	800E 450N 3	13	Wire / drawn nail	Metal						Incomplete
57436	MH1037	803E 427N 1	4	Mammal bone	Bone						Fragmentary
57437	MH1037	803E 427N 1	1	Mammal tooth / teeth	Dentine (Tooth)	pig molar					
57453	MH1037	803E 427N 1	10	Beverage bottle unspecified	Green Glass (dark olive)	bottle finish and body, tapered finish, flares at the bottom, seam ends before finish on neck		Hand tooled bottle finish		body	Fragmentary
57449	MH1037	803E 427N 1	2	Can unspecified	tin	modern garbage		20th Century			
57462	MH1037	803E 427N 1	2	crook	Coarse Stoneware	salt glaze exterior		Albany slip (interior)		body	Fragmentary
57440	MH1037	803E 427N 1	2	Glassware unidentified	Colourless Glass						Burned / Melted
57448	MH1037	803E 427N 1	1	Glassware unidentified	Solarized Glass Manganese Tint	oval moulding with ridges and facets	Moulded	Moulded			Fragmentary
57463	MH1037	803E 427N 1	3	Holloware unspecified	Coarse Earthenware red	salt glaze, greenish tinge		Lead glaze		body	Fragmentary
57464	MH1037	803E 427N 1	3	Holloware unspecified	VWE - Vitriified White Earthenware		Solid colour slip field	Industrial slip	Green	body	Fragmentary
57465	MH1037	803E 427N 1	2	Holloware unspecified	VWE - Vitriified White Earthenware			Plain		rim	Fragmentary
57466	MH1037	803E 427N 1	1	Holloware unspecified	VWE - Vitriified White Earthenware	floral motif	Flown Transfer	Flow transfer	Blue	body	Fragmentary
57467	MH1037	803E 427N 1	5	Holloware unspecified	VWE - Vitriified White Earthenware			Plain		body	Fragmentary
57452	MH1037	803E 427N 1	1	bolt	Metal						Incomplete
57439	MH1037	803E 427N 1	12	Bottle unidentified	Amber/Brown Glass			Modern section machine bottle		body	Fragmentary
57441	MH1037	803E 427N 1	2	Bottle unidentified	Green Glass (dark)					body	Fragmentary
57446	MH1037	803E 427N 1	1	Bottle unidentified	Yellow Glass					body	Burned / Melted
57447	MH1037	803E 427N 1	5	Bottle unidentified	Solarized Glass Manganese Tint					body	Fragmentary
57455	MH1037	803E 427N 1	1	Bottle unidentified	Blue/Green Glass (aqua)	impressed lettering				body	Fragmentary
57456	MH1037	803E 427N 1	1	Bottle unidentified	Blue/Green Glass (aqua)					base	Fragmentary
57457	MH1037	803E 427N 1	3	Bottle unidentified	Colourless Glass			Modern section machine bottle		body	Fragmentary
57458	MH1037	803E 427N 1	2	Bottle unidentified	Blue/Green Glass (aqua)					body	Fragmentary
57460	MH1037	803E 427N 1	1	plastic	Plastic	modern garbage, plastic wrapper		21st Century	Colourless		
57432	MH1037	803E 427N 1	7	scrap	iron	thin sheeting					Concretion / corroded
57429	MH1037	803E 427N 1	4	screw	iron						Concretion / corroded
57451	MH1037	803E 427N 1	1	strap	Pewter (various alloys)	rectangle with nails					Concretion / corroded
57443	MH1037	803E 427N 1	12	wire	Metal						Concretion / corroded
57454	MH1037	803E 427N 1	1	Panel bottle	Blue/Green Glass (aqua)	"& Co", rectangular base				base	Fragmentary

Rec Num	Project	Prov	#	Object	Material	Comment	Decorative Pattern	Primary Diagnostic	Decorative Colour	Portion	Condition
57438	MH1037	803E	427N	1	Snap fastener	Pewter (various alloys)					Concretion / corroded
57450	MH1037	803E	427N	1	Tube closure / cap	plastic	toothpaste tube cap, modern garbage	20th Century			
57461	MH1037	803E	427N	1	Brick	Red Brick					Burned / Melted
57430	MH1037	803E	427N	5	Cut nail	Metal					Complete
57442	MH1037	803E	427N	27	Cut nail	Metal					Incomplete
57435	MH1037	803E	427N	1	Hook (hook & eye)	iron	hook and screw corroded together, for window or door				Concretion / corroded
57445	MH1037	803E	427N	16	Pane glass	Colourless Glass					Fragmentary
57431	MH1037	803E	427N	25	Wire / drawn nail	Metal					Incomplete
57444	MH1037	803E	427N	18	Wire / drawn nail	Metal					Complete
57433	MH1037	803E	427N	4	Barbed wire	Metal					Concretion / corroded
57434	MH1037	803E	427N	9	Bucket / pail	iron				rim	Concretion / corroded
57459	MH1037	803E	427N	2	Clinker (spent fuel)	Clinker					Spent /exhausted
55806	MH1037	803E	427N	2	Bird bone	Bone		cut			Fragmentary
55802	MH1037	803E	427N	1	Mammal bone	Bone	metapodial				Complete
55826	MH1037	803E	427N	1	Bottle finish	Blue/Green Glass (aqua)	three part stacked ring finish, typical of European bottles	Machine made jar		finish / rim	Fragmentary
55818	MH1037	803E	427N	3	Crock lid	Coarse Stoneware		Lead glaze		lid/sealer/closure	Fragmentary
55811	MH1037	803E	427N	3	Glassware unidentified	Solarized Glass Manganese Tint				body	Fragmentary
55814	MH1037	803E	427N	1	Holloware unspecified	Yellowware				body	Fragmentary
55828	MH1037	803E	427N	2	Holloware unspecified	Porcelain unspecified	possible egg cup			rim	Fragmentary
55829	MH1037	803E	427N	1	Holloware unspecified	Porcelain unspecified				body	Fragmentary
55830	MH1037	803E	427N	1	Holloware unspecified	Porcelain unspecified				footring	Fragmentary
55834	MH1037	803E	427N	1	Holloware unspecified	VWE - Vitrified White Earthenware	Plain			base	Fragmentary
55835	MH1037	803E	427N	1	Holloware unspecified	VWE - Vitrified White Earthenware	paneled moulded	Moulded		base	Fragmentary
55836	MH1037	803E	427N	7	Holloware unspecified	VWE - Vitrified White Earthenware	Plain			rim	Fragmentary
55837	MH1037	803E	427N	9	Holloware unspecified	VWE - Vitrified White Earthenware	Plain			body	Fragmentary
55831	MH1037	803E	427N	3	saucer	VWE - Vitrified White Earthenware	Scalloped rim	Gilding		rim	Fragmentary
55827	MH1037	803E	427N	1	Tableware unspecified	VWE - Vitrified White Earthenware				body	Burned / Melted
55832	MH1037	803E	427N	4	Teacup	VWE - Vitrified White Earthenware	Unspecified Transfer	Other transfer (2nd series/lt. green blue brown purple	teal	body	Fragmentary
55833	MH1037	803E	427N	2	Teacup	VWE - Vitrified White Earthenware	banded	Industrial slip	blue	rim	Fragmentary
55823	MH1037	803E	427N	2	Lamp chimney	Colourless Glass				rim	Fragmentary
55810	MH1037	803E	427N	3	bolt	iron					Concretion / corroded
55812	MH1037	803E	427N	1	Bottle unidentified	Amber/Brown Glass		Modern section machine bottle		body	Fragmentary
55813	MH1037	803E	427N	1	Bottle unidentified	Yellow Glass					Fragmentary
55819	MH1037	803E	427N	5	Bottle unidentified	Green Glass (dark olive)				body	Fragmentary
55820	MH1037	803E	427N	5	Bottle unidentified	Green Glass (dark)				body	Fragmentary
55821	MH1037	803E	427N	2	Bottle unidentified	Green Glass (light)	ridged	Press moulded (lead glass)		body	Fragmentary
55824	MH1037	803E	427N	2	Bottle unidentified	Colourless Glass		Modern section machine bottle		body	Fragmentary
55825	MH1037	803E	427N	2	Bottle unidentified	Blue/Green Glass (aqua)				body	Fragmentary
55800	MH1037	803E	427N	18	scrap	iron	some pieces of strapping				Concretion / corroded
55807	MH1037	803E	427N	7	wire	iron					Concretion / corroded
55804	MH1037	803E	427N	1	Belt buckle	iron	rectangle, thin				Complete

Rec Num	Project	Prov	#	Object	Material	Comment	Decorative Pattern	Primary Diagnostic	Decorative Colour	Portion	Condition
55809	MH1037	803E 427N 2	1	Clay smoking pipe bowl	White Clay		Thistle			bowl	Burned / Melted
55803	MH1037	803E 427N 2	3	Shoe / boot cleat	Leather	with nails				heel	Fragmentary
55805	MH1037	803E 427N 2	1	brick	Red Brick						Fragmentary
55796	MH1037	803E 427N 2	6	Cut nail	Metal						Complete
55797	MH1037	803E 427N 2	13	Cut nail	Metal						Incomplete
55801	MH1037	803E 427N 2	2	Drain pipe / tile	Coarse Earthenware red			Unglazed			Fragmentary
55822	MH1037	803E 427N 2	8	Pane glass	Colourless Glass						Fragmentary
55817	MH1037	803E 427N 2	1	Pipe coupling nut	iron						Concretion / corroded
55795	MH1037	803E 427N 2	3	Staple (large)	Iron						Concretion / corroded
55798	MH1037	803E 427N 2	7	Wire / drawn nail	Metal						Incomplete
55799	MH1037	803E 427N 2	7	Wire / drawn nail	Metal						Complete
55808	MH1037	803E 427N 2	3	Barbed wire	iron						Concretion / corroded
55815	MH1037	803E 427N 2	5	Clinker (spent fuel)	Clinker						Spent /exhausted
55816	MH1037	803E 427N 2	1	Label / tag	Plastic	bread tag, modern garbage		21st Century	White		Fragmentary
55536	MH1037	803E 427N 3	110	Lamp chimney	Colourless Glass						Fragmentary
55539	MH1037	803E 427N 3	2	Bottle unidentified	Blue/Green Glass (aqua)					body	Fragmentary
55540	MH1037	803E 427N 3	1	Bottle unidentified	Green Glass (dark)					body	Fragmentary
55541	MH1037	803E 427N 3	1	Bottle unidentified	Green Glass (dark olive)					body	Fragmentary
55537	MH1037	803E 427N 3	2	strap	iron						Concretion / corroded
55538	MH1037	803E 427N 3	1	Wire / drawn nail	Metal						Incomplete
56208	MH1037	810E 400N 1	1	Pull top	tin	modern garbage		20th Century			Fragmentary
56207	MH1037	810E 400N 1	2	Cut nail	Metal						Incomplete
57150	MH1037	810E 410N 1	1	Glassware unidentified	Colourless Glass						Burned / Melted
57155	MH1037	810E 410N 1	3	Hollowware unspecified	VWE - Vitrified White Earthenware		Plain			body	Fragmentary
57149	MH1037	810E 410N 1	1	Plastic	Plastic	modern garbage, part of plastic bottle cap		21st Century	grey		
57152	MH1037	810E 410N 1	3	Ball	Rubber Derived Synthetic unspecified	multicoloured rainbow		20th Century			Incomplete
57153	MH1037	810E 410N 1	9	Cut nail	Metal						Incomplete
57151	MH1037	810E 410N 1	1	Pane glass	Colourless Glass						Fragmentary
57154	MH1037	810E 410N 1	1	Wire / drawn nail	Metal						Incomplete
56004	MH1037	810E 420N 1	2	Tableware unspecified	VWE - Vitrified White Earthenware		Plain			body	Fragmentary
55994	MH1037	810E 420N 1	1	bolt	iron						Concretion / corroded
55997	MH1037	810E 420N 1	1	Bottle unidentified	Solarized Glass Manganese Tint					body	Fragmentary
55998	MH1037	810E 420N 1	1	Bottle unidentified	Green Glass (dark olive)					body	Fragmentary
56003	MH1037	810E 420N 1	4	Bottle unidentified	Amber/Brown Glass			Modern section machine bottle		body	Fragmentary
55989	MH1037	810E 420N 1	18	Unidentifiable (corroded lump etc.)	iron						Concretion / corroded
56005	MH1037	810E 420N 1	1	Basin	VWE - Vitrified White Earthenware		Plain			rim	Fragmentary
55999	MH1037	810E 420N 1	2	brick	Red Brick						Fragmentary
55991	MH1037	810E 420N 1	12	Cut nail	Metal						Incomplete
55992	MH1037	810E 420N 1	2	Cut nail	Metal						Complete
55995	MH1037	810E 420N 1	1	Cut spike	iron						Incomplete
55996	MH1037	810E 420N 1	2	Pane glass	Colourless Glass						Fragmentary
56001	MH1037	810E 420N 1	1	Sample	Mortar						Fragmentary

Rec Num	Project	Prov	#	Object	Material	Comment	Decorative Pattern	Primary Diagnostic	Decorative Colour	Portion	Condition
55993	MH1037	810E 420N 1	4	Wire / drawn nail	Metal						Incomplete
55990	MH1037	810E 420N 1	1	Barbed wire	iron						Concretion / corroded
56000	MH1037	810E 420N 1	5	flower pot	Coarse Earthenware red			Unglazed		body	Fragmentary
56002	MH1037	810E 420N 1	8	Label / tag	Plastic	modern garbage		20th Century	Blue		Fragmentary
55685	MH1037	810E 430N 1	1	Holloware unspecified	Coarse Earthenware red					rim	Exfoliated
55683	MH1037	810E 430N 1	1	saucer	VWE - Vitrified White Earthenware		Plain			footring	Fragmentary
55682	MH1037	810E 430N 1	1	Tableware unspecified	RWE - Refined White Earthenware		Even scalloped /impressed pattern	Painted	Blue	rim	Fragmentary
55680	MH1037	810E 430N 1	4	Cut nail	Metal						Incomplete
55681	MH1037	810E 430N 1	1	Cut nail	Metal						Complete
55684	MH1037	810E 430N 1	1	Flower pot	Coarse Earthenware red	ridged		Unglazed		body	Fragmentary
56799	MH1037	810E 440N 1	1	Mammal bone	Bone						Burned / Melted
56795	MH1037	810E 440N 1	1	Beverage bottle unspecified	Amber/Brown Glass			Modern section machine bottle		base	Fragmentary
56797	MH1037	810E 440N 1	2	Cut nail	Metal						Incomplete
56794	MH1037	810E 440N 1	2	Pane glass	Colourless Glass						Fragmentary
56796	MH1037	810E 440N 1	1	Wire / drawn nail	Metal						Incomplete
56798	MH1037	810E 440N 1	2	Flower pot	Coarse Earthenware red			Unglazed		body	Fragmentary
55631	MH1037	820E 420N 1	1	Latch / part	Bone						Fragmentary
55629	MH1037	820E 420N 1	1	Bottle unidentified	Bone	possible turtle shell				body	Fragmentary
55628	MH1037	820E 420N 1	4	Unidentifiable (corroded lump etc.)	Solarized Glass Manganese Tint						Fragmentary
55627	MH1037	820E 420N 1	4	Cut nail	Fine Earthenware red/buff/brown			Rockingham type			Incomplete
55630	MH1037	820E 420N 1	3	Wire / drawn nail	VWE - Vitrified White Earthenware		Unspecified Transfer	blue transfer	Blue		Complete

**W. Morgan Site (BiFx-28) Inventory**

Rec #	Project	Prov	#	Object	Material	Comment	Decorative Pattern	Primary Diagnostic	Decorative Colour	Portion	Condition
55288	MH1037	585E 290N	1	2 Clay smoking pipe bowl	White Clay					bowl	Fragmentary
55289	MH1037	585E 290N	1	1 Clay smoking pipe bowl	White Clay		dots			bowl	Fragmentary
55284	MH1037	585E 290N	1	2 Holloware unspecified	Coarse Earthenware red			Lead glaze		body	Fragmentary
55295	MH1037	585E 290N	1	1 Holloware unspecified	RWE - Refined White Earthenware	banded rim	Painted unspecified	Painted	Pink	rim	Fragmentary
55293	MH1037	585E 290N	1	2 Holloware unspecified	VWE - Vitrified White Earthenware		Plain			footring	Fragmentary
55294	MH1037	585E 290N	1	2 Holloware unspecified	VWE - Vitrified White Earthenware		Plain			rim	Fragmentary
55291	MH1037	585E 290N	1	3 Tableware unspecified	RWE - Refined White Earthenware		Plain			body	Fragmentary
55283	MH1037	585E 290N	1	1 Tableware unspecified	VWE - Vitrified White Earthenware					body	Burned / Melted
55292	MH1037	585E 290N	1	4 Tableware unspecified	VWE - Vitrified White Earthenware		Plain			body	Fragmentary
55287	MH1037	585E 290N	1	1 Bottle unidentified	Colourless Glass					body	Fragmentary
55286	MH1037	585E 290N	1	7 Pane glass	Colourless Glass						Fragmentary
55285	MH1037	585E 290N	1	1 bolt	iron						Incomplete
55282	MH1037	585E 290N	1	1 Canadian .25 cent coin	zinc	1978 25 cent canadian coin		20th Century			
55290	MH1037	585E 290N	1	9 Cut nail	Metal						Incomplete
55305	MH1037	585E 295N	1	1 Clay smoking pipe bowl	White Clay		Thistle			bowl	Fragmentary
55297	MH1037	585E 295N	1	1 Flower pot	Coarse Earthenware red						Fragmentary
55303	MH1037	585E 295N	1	1 Holloware unspecified	Yellowware					footring	Fragmentary
55299	MH1037	585E 295N	1	1 Tableware unspecified	RWE - Refined White Earthenware		Impressed repetitive pattern	Painted	Blue	rim	Burned / Melted
55306	MH1037	585E 295N	1	6 Tableware unspecified	VWE - Vitrified White Earthenware		Plain			body	Fragmentary
55296	MH1037	585E 295N	1	1 brick	Red Brick						Fragmentary
55302	MH1037	585E 295N	1	8 Pane glass	Colourless Glass						Fragmentary
55300	MH1037	585E 295N	1	6 Cut nail	Metal						Incomplete
55301	MH1037	585E 295N	1	1 Wire / drawn nail	Metal						Incomplete
55304	MH1037	585E 295N	1	1 Plastic	Plastic	modern garbage		21st Century	White		Fragmentary
55298	MH1037	585E 295N	1	1 Washer	Rubber Derived Synthetic unspecified			20th Century	Black		
55105	MH1037	585E 300N	1	1 Holloware unspecified	RWE - Refined White Earthenware		Plain			footring	Fragmentary
55106	MH1037	585E 300N	1	1 Holloware unspecified	Yellowware					rim	Fragmentary
55103	MH1037	585E 300N	1	5 Tableware unspecified	RWE - Refined White Earthenware		Plain			body	Fragmentary
55107	MH1037	585E 300N	1	1 Tableware unspecified	RWE - Refined White Earthenware		Moulded	Painted	Blue	rim	Fragmentary
55108	MH1037	585E 300N	1	1 Tableware unspecified	RWE - Refined White Earthenware		Painted unspecified	Painted	pink	body	Fragmentary
55104	MH1037	585E 300N	1	7 Tableware unspecified	VWE - Vitrified White Earthenware		Plain			body	Fragmentary
55102	MH1037	585E 300N	1	1 Bottle unidentified	Colourless Glass					body	Fragmentary
55101	MH1037	585E 300N	1	8 Pane glass	Colourless Glass						Fragmentary
55100	MH1037	585E 300N	1	3 Cut nail	Metal						Incomplete
55062	MH1037	585E 305N	1	2 Holloware unspecified	VWE - Vitrified White Earthenware		Plain			body	Fragmentary
55061	MH1037	585E 305N	1	1 Holloware unspecified	Yellowware					body	Fragmentary
55064	MH1037	585E 305N	1	1 Mug /tankard unspecified	VWE - Vitrified White Earthenware		Plain			handle	Fragmentary
55063	MH1037	585E 305N	1	2 Tableware unspecified	RWE - Refined White Earthenware		Plain			body	Fragmentary
55059	MH1037	585E 305N	1	1 wire	Metal						
55060	MH1037	585E 305N	1	1 Wire / drawn nail	Metal						Incomplete
55065	MH1037	585E 305N	1	1 Pipe	Plastic	ABS pipe		20th Century			
55326	MH1037	590E 286N	1	1 button	Porcelain unspecified			Prosser			Fragmentary
55338	MH1037	590E 286N	1	1 Flower pot	Coarse Earthenware red			Unglazed		body	Fragmentary
55337	MH1037	590E 286N	1	4 Holloware unspecified	Coarse Earthenware red			Lead glaze		body	Fragmentary
55340	MH1037	590E 286N	1	4 Holloware unspecified	RWE - Refined White Earthenware		Plain			body	Fragmentary

Rec #	Project	Prov	#	Object	Material	Comment	Decorative Pattern	Primary Diagnostic	Decorative Colour	Portion	Condition
55341	MH1037	590E 286N	1	Holloware unspecified	VWE - Vitriified White Earthenware		Plain			body	Fragmentary
55343	MH1037	590E 286N	1	Holloware unspecified	VWE - Vitriified White Earthenware		Plain			rim	Fragmentary
55345	MH1037	590E 286N	2	Holloware unspecified	VWE - Vitriified White Earthenware		Plain			footring	Fragmentary
55339	MH1037	590E 286N	1	Tableware unspecified	Coarse Earthenware red	encrusted		Salt glaze		body	Fragmentary
55342	MH1037	590E 286N	10	Tableware unspecified	VWE - Vitriified White Earthenware		Plain			body	Fragmentary
55344	MH1037	590E 286N	1	Tableware unspecified	VWE - Vitriified White Earthenware	painted rim	Painted unspecified	Painted	Blue	rim	Fragmentary
55333	MH1037	590E 286N	1	Mammal tooth / teeth	Dentine (Tooth)						
55336	MH1037	590E 286N	1	Bottle unidentified	Green Glass						Fragmentary
55335	MH1037	590E 286N	1	Bottle unidentified	Green Glass (dark olive)						Fragmentary
55334	MH1037	590E 286N	5	Pane glass	Colourless Glass						Fragmentary
55332	MH1037	590E 286N	1	Textile sample	Textile	three small holes on one side of			black		Fragmentary
55329	MH1037	590E 286N	11	Cut nail	Metal						Incomplete
55330	MH1037	590E 286N	2	Cut nail	Metal						Complete
55331	MH1037	590E 286N	1	Eye (hook & eye)	iron	threaded hook with square nut at					Concretion / corroded
55328	MH1037	590E 286N	1	wire	iron	twisted					Concretion / corroded
55327	MH1037	590E 286N	3	Cup (disposable)	Styrofoam Polystyrene (cups, packing mat.	modern garbage		20th Century	White		Fragmentary
55171	MH1037	590E 290N	1	Clay smoking pipe bowl	White Clay		Dots			bowl	Fragmentary
55172	MH1037	590E 290N	1	Clay smoking pipe bowl	White Clay		Ridges & Facets			bowl	Fragmentary
55165	MH1037	590E 290N	1	Holloware unspecified	Coarse Earthenware red			Lead glaze		body	Fragmentary
55166	MH1037	590E 290N	1	Holloware unspecified	Coarse Earthenware red			Salt glaze		body	Fragmentary
55168	MH1037	590E 290N	3	Holloware unspecified	RWE - Refined White Earthenware		Plain			body	Fragmentary
55164	MH1037	590E 290N	1	Holloware unspecified	Yellowware					body	Fragmentary
55167	MH1037	590E 290N	1	Tableware unspecified	VWE - Vitriified White Earthenware		Plain			body	Burned / Melted
55169	MH1037	590E 290N	4	Tableware unspecified	VWE - Vitriified White Earthenware		Plain			body	Fragmentary
55170	MH1037	590E 290N	1	Teacup	VWE - Vitriified White Earthenware	band around rim	Painted unspecified	Painted	pink	rim	Fragmentary
55160	MH1037	590E 290N	1	Bottle unidentified	Amber/Brown Glass			Modern section machine bottle		body	Fragmentary
55159	MH1037	590E 290N	7	Pane glass	Colourless Glass						Fragmentary
55163	MH1037	590E 290N	9	Cut nail	Metal						Incomplete
55161	MH1037	590E 290N	1	Unidentified Object	iron						Concretion / corroded
55162	MH1037	590E 290N	1	Wire / drawn nail	Metal						Incomplete
54982	MH1037	590E 295N	2	holloware	VWE - Vitriified White Earthenware		Plain			rim	Fragmentary
54981	MH1037	590E 295N	1	Holloware unspecified	VWE - Vitriified White Earthenware		Wheat / Ceres	moulded		rim	Fragmentary
54983	MH1037	590E 295N	1	Holloware unspecified	VWE - Vitriified White Earthenware		Plain			footring	Fragmentary
54985	MH1037	590E 295N	4	Tableware unspecified	RWE - Refined White Earthenware		Plain			body	Fragmentary
54986	MH1037	590E 295N	1	Tableware unspecified	RWE - Refined White Earthenware		Sponged	Sponged /stamped	blue	rim	Fragmentary
54984	MH1037	590E 295N	7	Tableware unspecified	VWE - Vitriified White Earthenware		Plain			body	Fragmentary
54987	MH1037	590E 295N	1	Tableware unspecified	VWE - Vitriified White Earthenware		Unspecified Transfer	Transfer print	Blue	body	Fragmentary
54980	MH1037	590E 295N	4	Brick	Red Brick						Fragmentary
54979	MH1037	590E 295N	2	Mammal bone	Bone						Fragmentary
54977	MH1037	590E 295N	5	Cut nail	Metal						Incomplete
54978	MH1037	590E 295N	1	Wire / drawn nail	Metal						Incomplete
55223	MH1037	590E 300N	2	Holloware unspecified	RWE - Refined White Earthenware		Plain			rim	Fragmentary
55215	MH1037	590E 300N	1	Holloware unspecified	VWE - Vitriified White Earthenware		Banded	Industrial slip	Blue	rim	Burned / Melted
55218	MH1037	590E 300N	1	Holloware unspecified	VWE - Vitriified White Earthenware		Plain			footring	Fragmentary
55222	MH1037	590E 300N	1	Holloware unspecified	VWE - Vitriified White Earthenware		Plain			body	Fragmentary

Rec #	Project	Prov	#	Object	Material	Comment	Decorative Pattern	Primary Diagnostic	Decorative Colour	Portion	Condition
55224	MH1037	590E 300N	1	2 Holloware unspecified	VWE - Vitrified White Earthenware		Plain			rim	Fragmentary
55220	MH1037	590E 300N	1	12 Tableware unspecified	VWE - Vitrified White Earthenware		Plain			body	Fragmentary
55221	MH1037	590E 300N	1	1 Tableware unspecified	VWE - Vitrified White Earthenware		Plain			body	Burned / Melted
55213	MH1037	590E 300N	1	2 Brick	Red Brick						Fragmentary
55214	MH1037	590E 300N	1	2 Bottle unidentified	Green Glass (light)					body	Fragmentary
55212	MH1037	590E 300N	1	1 Glassware unidentified	Colourless Glass					rim	Fragmentary
55219	MH1037	590E 300N	1	12 Pane glass	Colourless Glass						Fragmentary
55216	MH1037	590E 300N	1	8 Cut nail	Metal						Incomplete
55217	MH1037	590E 300N	1	2 Cut nail	Metal						Complete
55020	MH1037	590E 305N	1	1 Doll arm / hand	Porcelain unspecified						Fragmentary
55018	MH1037	590E 305N	1	2 Tableware unspecified	RWE - Refined White Earthenware		Plain			body	Fragmentary
55019	MH1037	590E 305N	1	1 Tableware unspecified	RWE - Refined White Earthenware		Unspecified Transfer	Blue transfer	Blue	body	Fragmentary
55017	MH1037	590E 305N	1	3 Tableware unspecified	VWE - Vitrified White Earthenware		Plain			body	Fragmentary
55016	MH1037	590E 305N	1	2 Bottle unidentified	Blue/Green Glass (aqua)					body	Fragmentary
55015	MH1037	590E 305N	1	1 Bottle unidentified	Green Glass (dark)					body	Fragmentary
55014	MH1037	590E 305N	1	5 Pane glass	Colourless Glass						Fragmentary
55013	MH1037	590E 305N	1	5 Cut nail	Metal						Incomplete
55157	MH1037	590E 310N	1	1 Tableware unspecified	VWE - Vitrified White Earthenware		Plain			body	Fragmentary
55156	MH1037	590E 310N	1	2 Pane glass	Colourless Glass						Fragmentary
55158	MH1037	590E 310N	1	1 wire	Metal						Concretion / corroded
55049	MH1037	593E 299N	1	1 clay smoking pipe bowl	White Clay					bowl	Fragmentary
55050	MH1037	593E 299N	1	1 Clay smoking pipe stem	White Clay					stem	Fragmentary
55053	MH1037	593E 299N	1	1 Dinner plate 9-11"	VWE - Vitrified White Earthenware		Impressed repetitive pattern	Painted	Blue	rim	Fragmentary
55058	MH1037	593E 299N	1	3 Holloware unspecified	VWE - Vitrified White Earthenware		Wheat / Ceres			rim	Fragmentary
55051	MH1037	593E 299N	1	1 Tableware unspecified	Coarse Earthenware red			Salt glaze		body	Fragmentary
55054	MH1037	593E 299N	1	1 Tableware unspecified	Coarse Stoneware			Albany slip (interior)		body	Fragmentary
55056	MH1037	593E 299N	1	12 Tableware unspecified	RWE - Refined White Earthenware		Plain			body	Fragmentary
55057	MH1037	593E 299N	1	3 Tableware unspecified	RWE - Refined White Earthenware		Plain			footring	Fragmentary
55055	MH1037	593E 299N	1	19 Tableware unspecified	VWE - Vitrified White Earthenware		Plain			body	Fragmentary
55047	MH1037	593E 299N	1	3 brick	Red Brick						Fragmentary
55052	MH1037	593E 299N	1	1 Lamp chimney	Colourless Glass						Fragmentary
55046	MH1037	593E 299N	1	23 Pane glass	Colourless Glass						Fragmentary
55048	MH1037	593E 299N	1	17 Cut nail	Metal						Incomplete
55135	MH1037	593E 299N	2	1 Holloware unspecified	Coarse Earthenware red			Salt glaze		body	Fragmentary
55136	MH1037	593E 299N	2	1 Holloware unspecified	VWE - Vitrified White Earthenware		Unspecified Transfer	Blue transfer	Blue	body	Fragmentary
55139	MH1037	593E 299N	2	9 Holloware unspecified	VWE - Vitrified White Earthenware		Plain			body	Fragmentary
55138	MH1037	593E 299N	2	7 Tableware unspecified	RWE - Refined White Earthenware		Plain			body	Fragmentary
55137	MH1037	593E 299N	2	1 Tureen	VWE - Vitrified White Earthenware		Plain			body	Fragmentary
55134	MH1037	593E 299N	2	1 Lamp chimney	Colourless Glass					body	Fragmentary
55133	MH1037	593E 299N	2	5 cut nail	Metal						Incomplete
55317	MH1037	594E 295N	1	3 Flower pot	Coarse Earthenware red			Unglazed			Fragmentary
55318	MH1037	594E 295N	1	3 Holloware unspecified	Coarse Earthenware red			Salt glaze		body	Fragmentary
55325	MH1037	594E 295N	1	2 Mug /tankard unspecified	VWE - Vitrified White Earthenware		Plain			base	Fragmentary
55322	MH1037	594E 295N	1	1 Tableware unspecified	RWE - Refined White Earthenware		Plain			rim	Fragmentary
55324	MH1037	594E 295N	1	2 Tableware unspecified	RWE - Refined White Earthenware		Plain			body	Fragmentary

Rec #	Project	Prov	#	Object	Material	Comment	Decorative Pattern	Primary Diagnostic	Decorative Colour	Portion	Condition
55321	MH1037	594E 295N	1	Tableware unspecified	VWE - Vitriified White Earthenware		Wheat / Ceres	Moulded		rim	Fragmentary
55323	MH1037	594E 295N	7	Tableware unspecified	VWE - Vitriified White Earthenware		Plain			body	Fragmentary
55316	MH1037	594E 295N	2	Brick	Red Brick						Fragmentary
55308	MH1037	594E 295N	2	Mammal bone	Bone						Fragmentary
55319	MH1037	594E 295N	1	Bottle unidentified	Amber/Brown Glass					body	Fragmentary
55315	MH1037	594E 295N	10	Pane glass	Colourless Glass						Fragmentary
55309	MH1037	594E 295N	19	Cut nail	Metal						Incomplete
55311	MH1037	594E 295N	3	Cut nail	Metal						Complete
55314	MH1037	594E 295N	3	scrap	iron						Concretion / corroded
55310	MH1037	594E 295N	1	tack	iron						Complete
55312	MH1037	594E 295N	1	Utensil handle unspecified	Pewter (various alloys)	rounded end of the handle					Fragmentary
55320	MH1037	594E 295N	1	washer	iron						Concretion / corroded
55307	MH1037	594E 295N	1	wire	Iron						Concretion / corroded
55313	MH1037	594E 295N	1	Plastic	Plastic			20th Century	Purple		Fragmentary
55155	MH1037	595E 290N	1	Clay smoking pipe (functionally complete)	White Clay					bowl	Fragmentary
55146	MH1037	595E 290N	1	Holloware unspecified	RWE - Refined White Earthenware	band and stamped floral pattern	Stamped	Stamped	Blue	body	Fragmentary
55151	MH1037	595E 290N	1	Holloware unspecified	VWE - Vitriified White Earthenware		Wheat / Ceres	Moulded		rim	Fragmentary
55152	MH1037	595E 290N	4	Holloware unspecified	VWE - Vitriified White Earthenware		Plain			rim	Fragmentary
55153	MH1037	595E 290N	10	Holloware unspecified	VWE - Vitriified White Earthenware		Plain			body	Fragmentary
55150	MH1037	595E 290N	1	Tableware unspecified	Coarse Earthenware red			Salt glaze		body	Fragmentary
55149	MH1037	595E 290N	1	Tableware unspecified	RWE - Refined White Earthenware		Moulded	Painted	Blue	rim	Fragmentary
55154	MH1037	595E 290N	5	Tableware unspecified	RWE - Refined White Earthenware		Plain			body	Fragmentary
55148	MH1037	595E 290N	1	Brick	Red Brick						Fragmentary
55144	MH1037	595E 290N	1	sample	mortar						
55140	MH1037	595E 290N	1	Bottle stopper	Blue/Green Glass (aqua)						Complete
55143	MH1037	595E 290N	1	Lamp chimney	Colourless Glass						Fragmentary
55142	MH1037	595E 290N	8	Pane glass	Colourless Glass						Fragmentary
55147	MH1037	595E 290N	13	Cut nail	Metal						Incomplete
55141	MH1037	595E 290N	1	nut	iron	square nut corroded onto bolt					Concretion / corroded
55145	MH1037	595E 290N	1	Tobacco tag	iron	circular with little tag					Concretion / corroded
55077	MH1037	595E 295N	1	Clay smoking pipe stem	White Clay					stem	Fragmentary
55078	MH1037	595E 295N	1	Clay smoking pipe stem	White Clay			Montreal		stem	Fragmentary
55075	MH1037	595E 295N	1	Holloware unspecified	coarse earthenware red			Lead glaze		body	Fragmentary
55074	MH1037	595E 295N	2	Holloware unspecified	RWE - Refined White Earthenware		Plain			rim	Fragmentary
55079	MH1037	595E 295N	1	Holloware unspecified	RWE - Refined White Earthenware		Plain			body	Fragmentary
55081	MH1037	595E 295N	2	Holloware unspecified	VWE - Vitriified White Earthenware		Plain			footring	Fragmentary
55080	MH1037	595E 295N	7	Tableware unspecified	VWE - Vitriified White Earthenware		Plain			body	Fragmentary
55066	MH1037	595E 295N	4	brick	Red Brick						Fragmentary
55067	MH1037	595E 295N	1	Mammal bone	Bone						Fragmentary
55068	MH1037	595E 295N	5	Pane glass	Colourless Glass						Fragmentary
55071	MH1037	595E 295N	2	bolt	Metal						Concretion / corroded
55073	MH1037	595E 295N	1	Buckle	iron	rectangle, part of a buckle					Concretion / corroded
55069	MH1037	595E 295N	10	Cut nail	Metal						Concretion / corroded
55076	MH1037	595E 295N	1	Foil	tin	modern garbage, food wrapper		20th Century	blue		
55072	MH1037	595E 295N	1	nut	iron	square					Concretion / corroded

Rec #	Project	Prov	#	Object	Material	Comment	Decorative Pattern	Primary Diagnostic	Decorative Colour	Portion	Condition
55070	MH1037	595E 295N	1	Wire / drawn nail	Metal						Complete
55359	MH1037	595E 300N	1	button	Porcelain unspecified		Calico transfer print	Prosser	black		
55355	MH1037	595E 300N	2	Clay smoking pipe bowl	White Clay						Fragmentary
55356	MH1037	595E 300N	1	Clay smoking pipe bowl	White Clay		Thistle			bowl	Fragmentary
55372	MH1037	595E 300N	6	Dinner plate 9-11"	VWE - Vitrified White Earthenware		Plain			rim	Fragmentary
55358	MH1037	595E 300N	2	Holloware unspecified	Coarse Earthenware red			Lead glaze		body	Fragmentary
55365	MH1037	595E 300N	2	Holloware unspecified	RWE - Refined White Earthenware	floral motif	Stamped	Stamped	Black	rim	Fragmentary
55369	MH1037	595E 300N	3	Holloware unspecified	VWE - Vitrified White Earthenware		Plain			body	Fragmentary
55366	MH1037	595E 300N	2	Holloware unspecified	Yellowware		Banded	Industrial slip	Blue	body	Fragmentary
55367	MH1037	595E 300N	5	Holloware unspecified	yellowware					body	Fragmentary
55360	MH1037	595E 300N	1	Tableware unspecified	RWE - Refined White Earthenware		Stamped	stamped	Purple	body	Fragmentary
55364	MH1037	595E 300N	1	Tableware unspecified	RWE - Refined White Earthenware		Impressed repetitive pattern	Painted	Blue	rim	Fragmentary
55368	MH1037	595E 300N	9	Tableware unspecified	RWE - Refined White Earthenware		Plain			body	Fragmentary
55371	MH1037	595E 300N	1	Tableware unspecified	RWE - Refined White Earthenware		Plain			footring	Fragmentary
55361	MH1037	595E 300N	1	Tableware unspecified	VWE - Vitrified White Earthenware		Unspecified Transfer	Blue transfer	Blue	body	Fragmentary
55362	MH1037	595E 300N	1	Tableware unspecified	VWE - Vitrified White Earthenware		Plain			body	Burned / Melted
55363	MH1037	595E 300N	1	Tableware unspecified	VWE - Vitrified White Earthenware		Impressed repetitive pattern	Painted	Blue	rim	Burned / Melted
55370	MH1037	595E 300N	11	Tableware unspecified	VWE - Vitrified White Earthenware		Plain			body	Fragmentary
55357	MH1037	595E 300N	2	tile	Coarse Earthenware red						Fragmentary
55346	MH1037	595E 300N	9	Brick	Red Brick						Fragmentary
55354	MH1037	595E 300N	3	Mammal bone	Bone						Fragmentary
55352	MH1037	595E 300N	4	Lamp chimney	Colourless Glass						Fragmentary
55351	MH1037	595E 300N	17	Pane glass	Colourless Glass						Fragmentary
55348	MH1037	595E 300N	2	Shoe	Leather	with nails					Fragmentary
55353	MH1037	595E 300N	2	Slate board	slate				Black		Fragmentary
55347	MH1037	595E 300N	15	Cut nail	Metal						Incomplete
55350	MH1037	595E 300N	3	scrap	Metal						Concretion / corroded
55349	MH1037	595E 300N	1	washer	iron						Concretion / corroded
55254	MH1037	595E 305N	1	Clay smoking pipe unspecified	White Clay						Fragmentary
55252	MH1037	595E 305N	2	Holloware unspecified	RWE - Refined White Earthenware		Plain			body	Fragmentary
55253	MH1037	595E 305N	3	Holloware unspecified	VWE - Vitrified White Earthenware		Plain			body	Fragmentary
55250	MH1037	595E 305N	2	Brick	Red Brick						Fragmentary
55251	MH1037	595E 305N	1	Liquor bottle	Colourless Glass	straight tall finish with ring around				finish / rim	Fragmentary
55249	MH1037	595E 305N	1	Pane glass	Colourless Glass						Fragmentary
55125	MH1037	597E 289N	1	Clay smoking pipe bowl	White Clay		Plain			bowl	Burned / Melted
55126	MH1037	597E 289N	1	Clay smoking pipe stem	White Clay			Montreal		stem	Fragmentary
55127	MH1037	597E 289N	2	Clay smoking pipe stem	White Clay					stem	Fragmentary
55128	MH1037	597E 289N	4	Dinner plate 9-11"	VWE - Vitrified White Earthenware		Wheat / Ceres	Moulded		rim	Fragmentary
55129	MH1037	597E 289N	2	Holloware unspecified	RWE - Refined White Earthenware		Plain			footring	Fragmentary
55131	MH1037	597E 289N	7	Holloware unspecified	RWE - Refined White Earthenware		Plain			body	Fragmentary
55130	MH1037	597E 289N	7	Holloware unspecified	VWE - Vitrified White Earthenware		Plain			rim	Fragmentary
55132	MH1037	597E 289N	11	Holloware unspecified	VWE - Vitrified White Earthenware		Plain			body	Fragmentary
55121	MH1037	597E 289N	5	Tableware unspecified	Coarse Earthenware red			Lead glaze		body	Fragmentary
55122	MH1037	597E 289N	1	Tableware unspecified	RWE - Refined White Earthenware		Unspecified Transfer	Blue transfer	Blue	body	Fragmentary
55124	MH1037	597E 289N	1	Tableware unspecified	VWE - Vitrified White Earthenware		Plain			body	Burned / Melted

Rec #	Project	Prov	#	Object	Material	Comment	Decorative Pattern	Primary Diagnostic	Decorative Colour	Portion	Condition
55117	MH1037	597E 289N	1	Mammal bone	Bone						Fragmentary
55120	MH1037	597E 289N	1	Glassware unidentified	Green Glass	glass dot/circle					
55118	MH1037	597E 289N	5	Pane glass	Colourless Glass						Fragmentary
55119	MH1037	597E 289N	7	Cut nail	Metal						Incomplete
55116	MH1037	597E 289N	1	scrap	iron						Concretion / corroded
55123	MH1037	597E 289N	3	scrap	tin						
55269	MH1037	598E 297N	3	Flower pot	Coarse Earthenware red			Unglazed		body	Fragmentary
55271	MH1037	598E 297N	2	Holloware unspecified	Coarse Earthenware red			Salt glaze		base	Fragmentary
55276	MH1037	598E 297N	4	Holloware unspecified	VWE - Vitrified White Earthenware		Plain			body	Fragmentary
55281	MH1037	598E 297N	1	Mug /tankard unspecified	VWE - Vitrified White Earthenware		Plain			footring	Fragmentary
55274	MH1037	598E 297N	1	Tableware unspecified	RWE - Refined White Earthenware		Plain			body	Burned / Melted
55277	MH1037	598E 297N	1	Tableware unspecified	RWE - Refined White Earthenware		Stamped	Stamped	Blue	body	Fragmentary
55275	MH1037	598E 297N	13	Tableware unspecified	VWE - Vitrified White Earthenware		Plain			body	Fragmentary
55278	MH1037	598E 297N	1	Tableware unspecified	VWE - Vitrified White Earthenware	painted rim	Painted unspecified	Painted	Blue	rim	Fragmentary
55279	MH1037	598E 297N	3	Tableware unspecified	VWE - Vitrified White Earthenware		Plain			rim	Fragmentary
55280	MH1037	598E 297N	1	Tableware unspecified	VWE - Vitrified White Earthenware		paneled moulded			rim	Fragmentary
55266	MH1037	598E 297N	1	Brick	Red Brick						Fragmentary
55262	MH1037	598E 297N	1	Sample	Mortar						Fragmentary
55268	MH1037	598E 297N	1	Bottle unidentified	Green Glass (light)					body	Fragmentary
55265	MH1037	598E 297N	2	Glassware unidentified	Blue Glass (light)	thick, very cracked					Fragmentary
55263	MH1037	598E 297N	1	Lamp chimney	Colourless Glass						Fragmentary
55267	MH1037	598E 297N	8	Pane glass	Colourless Glass						Fragmentary
55272	MH1037	598E 297N	1	Chain link	iron	long oval shape					Fragmentary
55273	MH1037	598E 297N	8	Cut nail	Metal						Incomplete
55270	MH1037	598E 297N	1	Electrical tape	Plastic			20th Century	Black		
55264	MH1037	598E 297N	2	Label / tag	plastic	modern garbage		21st Century	Red		
55000	MH1037	598E 297N	2	Clay smoking pipe bowl	White Clay		Ridges & Facets			bowl	Fragmentary
54999	MH1037	598E 297N	4	Holloware unspecified	VWE - Vitrified White Earthenware		Plain			body	Fragmentary
54998	MH1037	598E 297N	3	Tableware unspecified	Coarse Earthenware red			Lead glaze		body	Fragmentary
55001	MH1037	598E 297N	16	Mammal bone	Bone	molars and mandibular/maxillary					Fragmentary
55025	MH1037	600E 290N	1	Clay smoking pipe bowl	White Clay					bowl	Fragmentary
55031	MH1037	600E 290N	1	Holloware	VWE - Vitrified White Earthenware	cup or mug?	Plain			base	Fragmentary
55024	MH1037	600E 290N	2	Holloware unspecified	Coarse Earthenware red			lead glaze		body	Fragmentary
55033	MH1037	600E 290N	1	Lid / cover unspecified	Yellowware	lid to small vessel				lid/sealer/closure	Fragmentary
55026	MH1037	600E 290N	5	Tableware unspecified	RWE - Refined White Earthenware		Plain			body	Fragmentary
55029	MH1037	600E 290N	1	Tableware unspecified	RWE - Refined White Earthenware		Plain			rim	Fragmentary
55027	MH1037	600E 290N	8	Tableware unspecified	VWE - Vitrified White Earthenware		Plain			body	Fragmentary
55028	MH1037	600E 290N	2	Tableware unspecified	VWE - Vitrified White Earthenware		Plain			rim	Fragmentary
55030	MH1037	600E 290N	1	Tableware unspecified	VWE - Vitrified White Earthenware		Plain			footring	Fragmentary
55034	MH1037	600E 290N	1	Tableware unspecified	VWE - Vitrified White Earthenware		Painted unspecified	Painted	black	body	Fragmentary
55032	MH1037	600E 290N	1	Teacup	RWE - Refined White Earthenware	painted pink band around rim	Painted unspecified	Painted	pink	rim	Fragmentary
55022	MH1037	600E 290N	2	brick	Red Brick						Fragmentary
55023	MH1037	600E 290N	5	Pane glass	Colourless Glass						Fragmentary
55021	MH1037	600E 290N	5	Cut nail	Metal						Incomplete
55236	MH1037	600E 295N	1	Clay smoking pipe bowl	White Clay		Panel /faceted			bowl	Fragmentary

Rec #	Project	Prov	#	Object	Material	Comment	Decorative Pattern	Primary Diagnostic	Decorative Colour	Portion	Condition
55237	MH1037	600E 295N	1	Clay smoking pipe bowl	White Clay	"D" TD?				bowl	Fragmentary
55235	MH1037	600E 295N	1	Clay smoking pipe stem	White Clay					stem	Fragmentary
55242	MH1037	600E 295N	3	Flower pot	Coarse Earthenware red			Unglazed		body	Fragmentary
55243	MH1037	600E 295N	5	Holloware unspecified	VWE - Vitrified White Earthenware		Plain			body	Fragmentary
55245	MH1037	600E 295N	3	Holloware unspecified	VWE - Vitrified White Earthenware		Plain			rim	Fragmentary
55241	MH1037	600E 295N	5	Tableware unspecified	Coarse Earthenware red			Lead glaze		body	Fragmentary
55244	MH1037	600E 295N	3	Tableware unspecified	RWE - Refined White Earthenware		Plain			body	Fragmentary
55246	MH1037	600E 295N	1	Tableware unspecified	RWE - Refined White Earthenware		Plain			rim	Fragmentary
55229	MH1037	600E 295N	5	Brick	Red Brick						Burned / Melted
55234	MH1037	600E 295N	1	Bottle unidentified	Blue/Green Glass (aqua)					body	Fragmentary
55230	MH1037	600E 295N	1	Bottle unidentified	Green Glass (dark)					body	Fragmentary
55233	MH1037	600E 295N	2	Bottle unidentified	Solarized Glass Manganese Tint					body	Fragmentary
55232	MH1037	600E 295N	4	Pane glass	Colourless Glass						Fragmentary
55231	MH1037	600E 295N	1	Textile sample	Textile	thread			Orange		Fragmentary
55240	MH1037	600E 295N	7	Cut nail	Metal						Incomplete
55238	MH1037	600E 295N	1	Metal preform	iron	semi-circle with a flat surface					Concretion / corroded
55228	MH1037	600E 295N	1	Unidentifiable (corroded lump etc.)	iron						Fragmentary
55239	MH1037	600E 295N	1	Wire / drawn nail	Metal						Complete
54970	MH1037	600E 300N	1	Blacking bottle	Coarse Stoneware			Derbyshire type ink/blacking		base	Fragmentary
54971	MH1037	600E 300N	1	Holloware unspecified	RWE - Refined White Earthenware		Plain			body	Burned / Melted
54974	MH1037	600E 300N	3	Milk pan	Coarse Earthenware red			Lead glaze		rim	Fragmentary
54975	MH1037	600E 300N	1	Tableware unspecified	Coarse Earthenware red			Lead glaze		body	Fragmentary
54976	MH1037	600E 300N	7	Tableware unspecified	RWE - Refined White Earthenware		Plain			body	Fragmentary
54973	MH1037	600E 300N	5	Bottle unidentified	Colourless Glass					body	Fragmentary
54968	MH1037	600E 300N	4	Pane glass	Colourless Glass						Fragmentary
54972	MH1037	600E 300N	3	Cut nail	Metal						Complete
54969	MH1037	600E 300N	2	Wire / drawn nail	metal						Incomplete
55226	MH1037	600E 310N	1	Tableware unspecified	RWE - Refined White Earthenware		Plain			body	Fragmentary
55227	MH1037	600E 310N	1	Bottle unidentified	Colourless Glass	"chemist"		Modern section machine bottle		body	Fragmentary
55225	MH1037	600E 310N	1	Canadian .10 cent coin	Copper Alloy	1944 canadian penny		20th Century			
55248	MH1037	600E 320N	1	Dinner plate 9-11"	VWE - Vitrified White Earthenware		Moulded	moulded		footring	Fragmentary
55247	MH1037	600E 320N	1	Tableware unspecified	RWE - Refined White Earthenware		Plain			body	Fragmentary
55082	MH1037	605E 290N	1	Clay smoking pipe stem	Red Clay			D. Ford Montreal		stem	Fragmentary
55085	MH1037	605E 290N	1	Holloware unspecified	Coarse Earthenware red			Salt glaze		body	Fragmentary
55086	MH1037	605E 290N	1	Holloware unspecified	Coarse Earthenware red			Lead glaze		body	Fragmentary
55087	MH1037	605E 290N	2	Holloware unspecified	RWE - Refined White Earthenware		Plain			rim	Fragmentary
55090	MH1037	605E 290N	1	Holloware unspecified	VWE - Vitrified White Earthenware		Unspecified Transfer	Other transfer (2nd series/lt. green blue brown purple Black		body	Fragmentary
55089	MH1037	605E 290N	3	Tableware unspecified	RWE - Refined White Earthenware		Plain			body	Fragmentary
55088	MH1037	605E 290N	3	Tableware unspecified	VWE - Vitrified White Earthenware		Plain			body	Fragmentary
55083	MH1037	605E 290N	1	Barbed wire	Metal						Concretion / corroded
55091	MH1037	605E 290N	4	Cut nail	Metal						Incomplete
55084	MH1037	605E 290N	2	Scrap	iron						Fragmentary
54993	MH1037	605E 295N	3	Holloware unspecified	Coarse Earthenware red			Lead glaze		body	Fragmentary
54995	MH1037	605E 295N	5	Tableware unspecified	RWE - Refined White Earthenware		Plain			body	Fragmentary
54994	MH1037	605E 295N	5	Tableware unspecified	VWE - Vitrified White Earthenware		Plain			body	Fragmentary

Rec #	Project	Prov	#	Object	Material	Comment	Decorative Pattern	Primary Diagnostic	Decorative Colour	Portion	Condition
54996	MH1037	605E 295N	1	Tableware unspecified	VWE - Vitriified White Earthenware		Wheat / Ceres			rim	Fragmentary
54997	MH1037	605E 295N	1	Tableware unspecified	VWE - Vitriified White Earthenware		Moulded			rim	Fragmentary
54989	MH1037	605E 295N	1	Sample	Mortar						
54988	MH1037	605E 295N	1	Bottle unidentified	Colourless Glass					rim	Burned / Melted
54992	MH1037	605E 295N	3	Bottle unidentified	Colourless Glass					body	Fragmentary
54990	MH1037	605E 295N	3	Pane glass	Colourless Glass						Fragmentary
54991	MH1037	605E 295N	1	wire	Metal						
55261	MH1037	610E 290N	3	Holloware unspecified	VWE - Vitriified White Earthenware		Plain			body	Fragmentary
55257	MH1037	610E 290N	1	Tableware unspecified	RWE - Refined White Earthenware		Unspecified Transfer	Blue transfer	Blue	body	Fragmentary
55260	MH1037	610E 290N	1	Tableware unspecified	RWE - Refined White Earthenware		Plain			body	Fragmentary
55256	MH1037	610E 290N	2	Tableware unspecified	VWE - Vitriified White Earthenware		Impressed repetitive pattern	Painted	Blue	rim	Fragmentary
55259	MH1037	610E 290N	2	Plaster	Plaster						Fragmentary
55258	MH1037	610E 290N	1	Bottle unidentified	Green Glass (dark)					body	Fragmentary
55255	MH1037	610E 290N	1	Cut nail	Metal						Incomplete
55037	MH1037	610E 300N	1	Holloware unspecified	Coarse Earthenware red	possible milkpan				rim	Fragmentary
55036	MH1037	610E 300N	2	Tableware unspecified	VWE - Vitriified White Earthenware		Plain			body	Fragmentary
55035	MH1037	610E 300N	1	wire	Metal						Concretion / corroded