

# **Phase I Environmental Site Assessment**

1750 Russell Road, Ottawa, Ontario

Prepared for Kadus Group on Behalf of Perley Health

Report: PE7435-1

March 16, 2026

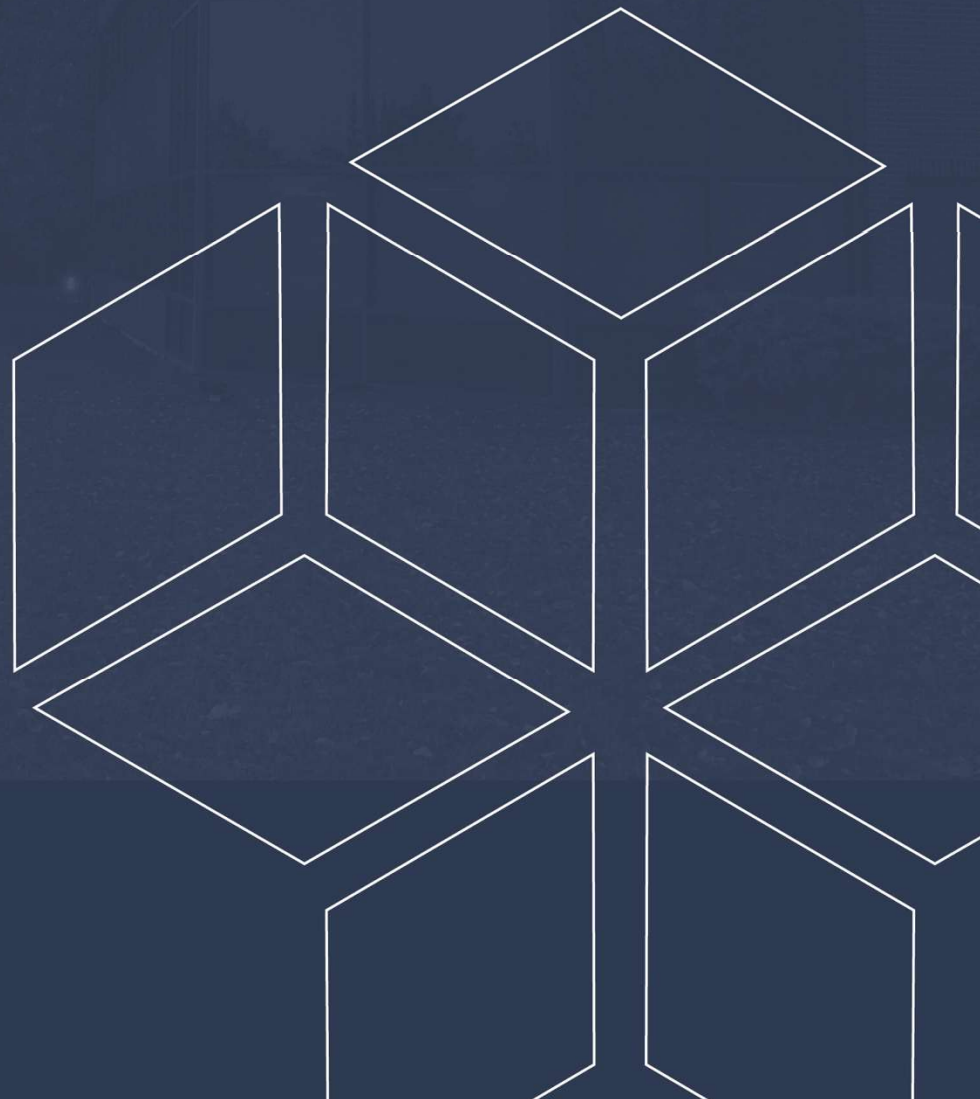

## TABLE OF CONTENTS

EXECUTIVE SUMMARY.....	ii
1.0 INTRODUCTION.....	1
2.0 PHASE I PROPERTY INFORMATION.....	1
3.0 SCOPE OF INVESTIGATION .....	2
4.0 RECORDS REVIEW .....	3
4.1 General.....	3
4.2 Environmental Source Information .....	4
4.3 Physical Setting Sources .....	7
5.0 INTERVIEWS .....	9
6.0 SITE RECONNAISSANCE.....	9
6.1 General Requirements.....	9
6.2 Specific Observations at the Phase I Property .....	10
7.0 REVIEW AND EVALUATION OF INFORMATION .....	11
7.1 Land Use History .....	11
7.2 Conceptual Site Model.....	12
8.0 CONCLUSIONS .....	13
8.1 Assessment.....	13
8.2 Recommendations.....	14
9.0 STATEMENT OF LIMITATIONS .....	15
10.0 REFERENCES .....	16

### List of Figures

Figure 1 - Key Plan  
Figure 2 - Topographic Map  
Drawing PE7435-1 - Site Plan  
Drawing PE7435-2 - Surrounding Land Use Plan

### List of Appendices

Appendix 1 Survey Plan  
    Topo Sketch  
    Aerial Photographs  
    Site Photographs

Appendix 2 MECP Freedom of Information Request  
    MECP Well Record  
    TSSA Response  
    HLUI Application  
    ERIS Report

Appendix 3 Qualifications of Assessors

## EXECUTIVE SUMMARY

### Assessment

Paterson Group was retained by Matthew Firestone of Kadus Group, on behalf of Perley Health, to conduct a Phase I Environmental Site Assessment (ESA) for a portion of the property addressed 1750 Russell Road in the City of Ottawa, Ontario. The purpose of this Phase I ESA was to research the past and current use of the subject site and the Phase I Study Area and to identify any environmental concerns with the potential to have impacted the Phase I Property.

According to the historical research, the Phase I Property was first developed for parkland use in 1994, associated with the adjacent healthcare facility. The historical use of the surrounding lands consisted of primarily institutional and residential land use with some commercial and parkland use. No potentially contaminating activities (PCAs) were identified on-site. Four PCAs were identified within the Phase I Study Area during the historical review; however, these were not considered to have resulted in an APEC on the Phase I Property.

Following the historical research, a site visit was conducted. The Phase I Property is currently used for parkland purposes. No PCAs or concerns were identified on the Phase I Property. The exterior AST identified through the historical review was observed but is not considered to represent an APEC on-site. No other PCAs were observed within the Phase I Study Area.

Based on our findings of the assessment, it is our opinion that **a Phase II Environmental Site Assessment is not required for the Phase I Property.**

### Recommendations

#### Monitoring Wells

If the groundwater monitoring wells installed as part of the geotechnical investigation are not going to be used in the future, then they must be decommissioned according to Ontario Regulation Reg. 903 (Ontario Water Resources Act).

## 1.0 INTRODUCTION

At the request of Matthew Firestone of Kadus Group, on behalf of Perley Health, Paterson Group (Paterson) conducted a Phase I Environmental Site Assessment (Phase I ESA) of a portion of 1750 Russell Road in the City of Ottawa, Ontario, herein referred to as the Phase I Property. The purpose of this Phase I ESA was to research the past and current use of the Phase I Property and properties within the Phase I Study Area to identify any potentially contaminating activities (PCAs) that would result in areas of potential environmental concern (APECs) on the Phase I Property.

Paterson was engaged to conduct this Phase I ESA by Mr. Firestone. The mailing address for Kadus Group is 310 Miwate Private, Unit 110, Ottawa, Ontario, K1R 0E2. Mr. Firestone can be reached by telephone at (613) 794-5560.

This report has been prepared specifically and solely for the above-noted project, which is described herein. It contains all our findings and results of the environmental conditions at this site.

This Phase I ESA report has been prepared under the supervision of a Qualified Person in general accordance with Ontario Regulation (O.Reg.) 153/04, as amended under the Environmental Protection Act, and in general accordance with the requirements of CSA Z768-01 (R2022). The conclusions presented herein are based on information gathered from a limited historical review and field inspection program. The findings of the Phase I ESA are based on a review of readily available geological, historical, and regulatory information and a cursory review made at the time of the field assessment. The historical research relies on information supplied by others, such as, local, provincial, and federal agencies, and was limited within the scope-of-work, time, and budget of the project herein.

## 2.0 PHASE I PROPERTY INFORMATION

Address:	1750 Russell Road, Ottawa, Ontario
Legal Description:	Part of Lots 14 and 15, Concession Junction Gore, Gloucester, Designated as Parts 1 to 3 and 13 to 18 on Plan 5R-1000, City of Ottawa.
Location:	The site is located in the southwestern portion of the property addressed 1750 Russell Road, which is on the west side of Russell Road between Thirsk Street and Haig Drive in the City of Ottawa, Ontario. Refer to

Figure 1 - Key Plan in the Figures section following the text.

PIN: Part of 04258-0838

Latitude and Longitude: 45° 24' 12" N, 75° 38' 15" W

**Site Description:**

Configuration: Irregular

Area: 5480 m<sup>2</sup> (approximately)

Zoning: I2 – Major Institutional Zone

Current Use: The Phase I ESA Property is currently used as parkland associated with the adjacent healthcare facility.

Services: The Phase I ESA Property is situated in a municipally serviced area.

### **3.0 SCOPE OF INVESTIGATION**

The scope of work for this Phase I Environmental Site Assessment was as follows:

- Determine the historical activities on the subject site and study area by conducting a review of readily available records, reports, photographs, plans, mapping, databases, and regulatory agencies;
- Investigate the existing conditions present at the Phase I Property and study area by conducting site reconnaissance;
- Conduct interviews with persons knowledgeable of current and historic operations on the Phase I Property, and if warranted, neighbouring properties;
- Present the results of our findings in a comprehensive report in general accordance with the requirements O.Reg. 153/04 as amended under the Environmental Protection Act and in compliance with the requirements of CSA Z768-01 (R2022);
- Provide a preliminary environmental site evaluation based on our findings;
- Provide preliminary remediation recommendations and further investigative work if contamination is suspected or encountered.

## **4.0 RECORDS REVIEW**

### **4.1 General**

#### **Phase I ESA Study Area Determination**

A radius of approximately 250 m was determined to be appropriate as a Phase I Study Area for this assignment. Properties outside the 250 m radius are not considered to have impacted the Phase I Property based on their significant separation distance.

#### **First Developed Use Determination**

Based on a review of City directories, the Phase I Property was developed as parkland in 1996, when the adjacent healthcare facility was constructed. Prior to development, the land was used for agricultural or other purposes.

#### **Fire Insurance Plans**

Fire insurance plans are not available for the Phase I Study Area.

#### **City of Ottawa Street Directories**

City of Ottawa and Gloucester directories were reviewed for the Phase I Study Area. The adjacent healthcare facility was first listed in 1996, which is considered the first developed use of the Phase I Property. Properties in the study area were generally developed for residential land use with institutional use (schools) in the 1950s. Further institutional and commercial development in the study area followed in the 1990s. No PCAs were identified in the directories.

#### **Chain of Title**

A chain of title was not procured as part of this assessment. Sufficient information was obtained from other sources to determine land use and potential environmental concerns.

#### **Previous Environmental Reports**

A draft Phase I ESA report was provided for review as part of this assessment. The draft Phase I ESA was prepared for an area of parkland at 1750 Russell Road, approximately 40 m east of the Phase I Property. The report was prepared by CIMA+ in 2019 and identified 3 potentially contaminating activities (PCAs) in the current Phase I Study Area: an aboveground fuel storage tank (AST) located at the northwest corner of the healthcare facility, approximately 65 m north of the Phase I Property; an indoor gasoline AST to serve the 880 kW backup generator;

and a former underground storage tank (UST) which was reportedly replaced by the exterior AST in the same or approximate location, approximately 65 m north of the Phase I Property. No other information about these tanks was available in the report, although the provided site photos indicate the ASTs were observed to be in good condition.

Given the cross-gradient location of the exterior AST and former UST, distance from the Phase I Property, and the presence of the healthcare facility building between the AST/former UST and the site, these PCAs are not considered to have resulted in an area of potential environmental concern (APEC) on-site.

A geotechnical report, prepared by Paterson in 2025 for the Phase I Property, was also reviewed for relevant subsurface information. According to the borehole logs, topsoil is underlain by silty clay and glacial till. Boreholes were drilled to depths ranging from 5.3 to 9.7 m below ground surface (mbgs). Bedrock was not encountered during the drilling program. Groundwater depths ranged from 1.6 to 2.2 mbgs, indicating a generalized groundwater flow direction to the northwest. No environmental concerns were identified.

### **Plan of Survey**

A survey plan prepared by John H, Kennedy Ltd., dated December 25, 1996, was reviewed as part of this assessment. This is the most recent survey and depicts the property boundaries of 1750 Russell Road. Although several of the current buildings are not present on the survey, this deficiency is not considered to impact the conclusions of this ESA. A copy of the survey plan is provided in Appendix 1.

A topographic sketch, prepared by Annis, O'Sullivan, Vollebekk Ltd. in 2025 depicts the Phase I Property and the topographic features on-site. A copy of the sketch is provided in Appendix 1.

## **4.2 Environmental Source Information**

### **Environment Canada**

A search of the National Pollutant Release Inventory (NPRI) was conducted electronically in February 2026. No records were found in the NPRI database for properties within the Phase I Study Area.

### **PCB Inventory**

A search of provincial PCB waste storage sites was conducted. No PCB waste storage sites were reported within the Phase I Study Area.

## **Areas of Natural Significance**

A search for areas of natural significance and features within the Phase I Study Area was conducted on the website of the Ontario Ministry of Natural Resources (MNR) in February 2026. The search did not reveal any areas of natural significance within the Phase I Study Area.

## **Ministry of the Environment, Conservation and Parks (MECP) Submissions**

A request was submitted to the MECP Freedom of Information (FOI) office for information with respect to reports related to environmental conditions for the Phase I Property as well as waste management records and records related to environmental incidents, orders, offences, spills, discharges of contaminants or inspections maintained by the MECP. A response from the MECP had not been received by the time this report was issued. A copy of the request is provided in Appendix 2.

## **MECP Instruments**

A search of the MECP's Access Environment – Environmental Approvals and Registry web application was carried out in February 2026. No records related to certificates of approval, environmental compliance approvals (ECAs), permits to take water (PTTWs), certificates of property use or any other similar MECP issued instruments were identified for the Phase I Property. One ECA was identified within the Phase I Study Area with respect to air emissions associated with the medical lab located on Peter Morand Crescent. This is not considered a PCA with respect to the Phase I Property. No other instruments were identified within the study area.

## **MECP Brownfields Environmental Site Registry (EBR)**

The search of the MECP's Access Environment – Environmental Approvals and Registry web application carried out in February 2026 did not identify any records of site condition (RSCs) or environmental registry records for the Phase I Property or any within the Phase I Study Area.

## **MECP Waste Disposal Site Inventory**

The Ontario Ministry of Environment document titled "Waste Disposal Site Inventory in Ontario, 1991" was reviewed as part of the historical research. This document includes all recorded active and closed waste disposal sites, industrial manufactured gas plants and coal tar distillation plants in the Province of Ontario. There are no current or former waste disposal sites located within 500 m of the Phase I ESA Property.

## **Environmental Risk Information Services (ERIS) Report**

An ERIS (Environmental Risk Information Service) report was obtained for the Phase I Property and properties within the 250 m study area. According to the ERIS report, no records were identified for the Phase I Property.

The ERIS search identified several records for 1750 Russell Road related to its operation as a healthcare facility, including several waste generator records and a Scott's Manufacturing Directory entry for the in-house pharmacy. Other records identified within the Phase I Study Area included a borehole log, a certificate of approval (CA), an environmental registry (EBR) record, an environmental compliance approval (ECA), and a well log. These records are generally related to the operation of a medical laboratory, approximately 180 m west of the Phase I Property. The well was drilled in 2022 on the healthcare facility property; no other details were provided. Given the location and that the area is serviced by municipal water and sewer services, this is expected to be a monitoring or observation well. Additionally, no subsurface details were provided on the borehole log. None of these records are considered to represent PCAs or APECs with respect to Phase I Property.

A copy of the ERIS report is included in Appendix 2.

## **Technical Standards and Safety Authority (TSSA)**

The TSSA, Fuels Safety Branch in Toronto, was contacted on February 13, 2026, to inquire about current and former underground storage tanks, spills, and incidents for the site and neighbouring properties. No TSSA related records were identified on the Phase I Property. One tank record was identified within the Phase I Study Area, associated with the seniors' residence located 750 Peter Morand Crescent. This was not considered a concern with respect to the Phase I Property.

According to the ERIS report, no TSSA-related records were identified on Phase I Property or within the Phase I Study Area. A copy of the TSSA correspondence and ERIS report are provided in Appendix 2.

## **City of Ottawa Historical Land Use Inventory (HLUI)**

A search request for the City of Ottawa's Historical Land Use Inventory (HLUI 2005) database was requested as part of this assessment. A response had not been received at the time this report was issued. A copy of the HLUI application is provided in Appendix 2.

## 4.3 Physical Setting Sources

### Aerial Photographs

Historical air photos from the National Air Photo Library and the City of Ottawa's geoOttawa web application were reviewed in approximate ten-year intervals. Based on the review, the following observations have been made:

- |      |   |
|------|---|
| 1958 | The Phase I Property is undeveloped. The study area is largely undeveloped and/or used for agricultural purposes with residential dwellings present near the study area boundaries to the north and south.  |
| 1965 | The Phase I Property remains undeveloped. Institutional land use is visible to the south in this photo. No significant changes are apparent.  |
| 1976 | There are no significant changes to the Phase I Property or the study area.   |
| 1991 | No significant changes appear to have been made to the Phase I Property or neighbouring properties within the Phase I Study Area.   |
| 2002 | The Phase I Property has been developed with parkland use associated with the adjacent healthcare facility, now present. Some development has occurred to the west of the site, although land use is not apparent in this photo. No other significant changes appear to have been made to the neighbouring properties within the Phase I Study Area.                                |
| 2011 | Some additional landscaping has occurred on the Phase I Property. No other changes are apparent. An additional building is present on the surrounding property, associated with the healthcare facility. The retirement home and medical lab buildings, as well as a stormwater management pond, are now present to the west of the site. No other significant changes are evident. |
| 2022 | There are no significant changes to the Phase I Property. An AST is visible to the north of the Phase I Property, on the other side of the building. No other significant changes are evident in the Phase I Study Area.  |

Based on the review of the aerial photographs, there are no PCAs on- or off-site that represent an APEC on the Phase I Property. Copies of selected aerial photographs reviewed are included in Appendix 1.

### **Physiographic Maps**

The Ontario Geological Survey publication 'The Physiography of Southern Ontario, Third Edition' was reviewed as a part of this assessment. According to the publication, the Phase I ESA Property is situated within the Russell and Prescott Sand Plains physiographic region.

### **Topographic Maps**

Topographic maps were obtained from Natural Resources Canada – The Atlas of Canada website and from the City of Ottawa geoOttawa website. The topographic maps indicate that the regional topography in the general area of the Phase I Property slopes down to the northwest toward Mer Bleue Bog. However, the local topography slopes to the northwest toward Green's Creek. An illustration of the referenced topographic map is presented on Figure 2 – Topographic Map, appended to this report.

### **Geological Maps**

The Geological Survey of Canada website on the Urban Geology of the National Capital Area was consulted as part of this assessment. Based on this information, bedrock in the area of the Phase I Property is reported to consist of shale of the Carlsbad Formation, while the surficial geology reportedly consists of till and/or offshore marine sediments with a drift thickness ranging from 3 to 5 m.

### **Fill Materials**

Based on the information reviewed, there is no record of fill material being placed on the Phase I Property. The fill identified on the borehole logs from the 2025 geotechnical assessment is considered to be reworked native soil placed during the construction in the mid-1990s. This fill placement is not considered a PCA for the purposes of this Phase I ESA.

### **Water Bodies**

There are no water bodies on the Phase I Property. Although there is a stormwater management pond approximately 100 m west of the Phase I Property, south of Peter Morand Crescent, there are no water bodies in the Phase I Study Area. The nearest water bodies are the Rideau River, approximately 2.4 km west of the Phase I Property, and Green's Creek, approximately 2.5 km east of the Phase I Property.

## **Water Well Records**

A well record search of the MECP Water Well Record Inventory was conducted in February 2026 for all drilled wells within 250 m of the Phase I Property. No well records were identified on the Phase I Property in the MECP inventory. One well record was identified in the Phase I Study Area; the well was drilled in 2022 on the healthcare facility property. No other details were provided. A copy of the well record has been included in Appendix 2.

## **5.0 INTERVIEWS**

### **Property Owner Representatives**

As part of this assessment, Mr. Frank Chamberlain, Manager, Property Services, Materials Management & Laundry for Perley Health, and Ms. Lorie Stuckless, Director, Support Services for Perley Health, were interviewed via email on March 10, 2026. They provided information showing that the exterior AST is a 15,000 L, double walled, steel, diesel AST manufactured in 2012. The interior AST is double walled, steel, holding 1135 L of diesel, manufactured in 2012. They both service the back-up generator. According to the information provided, the former UST had a capacity of approximately 14,000 L and was of unknown construction. The former interior AST was a single-walled, steel tank with an approximately 1000 L capacity. Both tanks were removed in 2012 after a system inspection noted deficiencies in TSSA and CSA requirements. No evidence of environmental contamination was reported. The 15,000 L and 1135 L ASTs were subsequently installed. No other relevant information regarding the current and former tanks was available.

The property owner representatives were not aware of any potential environmental concerns associated with the Phase I Property or the study area.

## **6.0 SITE RECONNAISSANCE**

### **6.1 General Requirements**

The site visit was conducted on March 3, 2026, by personnel from Paterson's Environmental Division. The weather at the time was overcast and 0°C. The Phase I Property was snow-covered. In addition to the site, the uses of neighbouring properties within the Phase I Study Area were assessed during the site visit, from publicly accessible areas.

## 6.2 Specific Observations at the Phase I Property

### Buildings and Structures

A dining shelter is present on the Phase I Property, as well as several wood and concrete benches and garden lights. No other structures are present.

### Site Features

The Phase I Property is primarily grassed with landscaping, mature trees, and walkways. More detail could not be observed due to the presence of more than 30 cm of snow on the ground. The site is generally flat and drainage occurs through infiltration and overland flow into on-site catch basins.

No evidence of current or former railway or spur lines was observed on the Phase I Property at the time of the site visit. No areas of staining, stressed vegetation, or unidentified substances were observed on-site at this time. No evidence of fill material was observed.

### Subsurface Services and Utilities

The Phase I Property is situated in a municipally serviced area. Underground utilities and/or structures include stormwater and sanitary sewer lines and electrical conduits.

### Monitoring Wells

Four monitoring wells, installed as part of Paterson's geotechnical assessment in 2025, were observed on the Phase I Property. No other wells were observed on-site or in the study area at the time of the site visit.

### Potential Environmental Concerns

#### Waste Management

There are no concerns related to waste management on the Phase I Property.

#### Wastewater Discharge

No wastewater is produced on the Phase I Property.

#### Fuel and Chemical Storage

Propane barbecues were observed on the Phase I Property during the site visit. No concerns were identified with the presence of the propane canisters on-site. No other chemicals are currently stored on the Phase I Property.

**Hazardous Materials and Unknown Substances**

No hazardous materials, unidentified substances, spills, surficial staining, abnormal odours, stressed vegetation, or any other indications of potential sub-surface contamination were observed on the exterior of the Phase I Property at the time of the site inspection.

**Potable Wells**

No potable wells were observed or expected on the Phase I Property.

**Polychlorinated Biphenyls (PCBs)**

No electrical transformers or any other potential sources of PCBs were observed on the Phase I Property at the time of the site inspection.

### **Neighbouring Properties**

An inspection of the neighbouring properties was conducted from publicly accessible roadways at the time of the site inspection. Land use adjacent to the subject site is as follows:

- North: Healthcare facility and parking, followed by residential;
- South: Fire route, followed by residential and schools;
- East: Healthcare facility; and
- West: Healthcare facility, followed by a municipal pathway, a seniors' residence, and a medical lab.

Land use within the Phase I Study Area (250 m radius) is primarily used for institutional and residential purposes with some minor parkland and commercial land use (pathway and parking lot for the healthcare facility, respectively). An AST was observed to the north of the site, on the other side of the healthcare facility. It appeared to be in good condition during the site visit. No other PCAs were observed. Surrounding land use is shown on Drawing PE7435-2 – Surrounding Land Use Plan.

## **7.0 REVIEW AND EVALUATION OF INFORMATION**

### **7.1 Land Use History**

Based on City directories and aerial photos, the Phase I Property was first developed in 1996 and has been used as parkland associated with the adjacent healthcare facility since that time. Properties in the Phase I Study Area have primarily been developed for institutional and residential land use.

## **Potentially Contaminating Activities and Areas of Potential Environmental Concern**

No potentially contaminating activities were identified on the Phase I Property during this Phase I ESA. Four PCAs were identified within the Phase I ESA Study Area: two diesel ASTs, a former UST, and a pharmacy. However, these PCAs are not considered to have resulted in an area of potential environmental concern (APEC) on the Phase I Property due to their size, location, and distance from the Phase I Property. No APECs were identified. The identified PCAs are shown on Drawing PE7435-2 – Surrounding Land Use Plan.

## **7.2 Conceptual Site Model**

### **Geological and Hydrogeological Setting**

According to the Geological Survey of Canada, bedrock in the area of the Phase I Property is reported to consist of slate of the Carlsbad Formation, while the surficial geology reportedly consists of till and/or offshore marine sediments with a drift thickness ranging from 3 to 5 m, which is consistent with our geotechnical report findings.

### **Fill Placement**

No evidence of imported fill material was identified on-site during this Phase I ESA. The fill identified on the borehole logs from the 2025 geotechnical assessment is considered to be reworked native soil placed during the construction in the mid-1990s. This fill placement is not considered a PCA for the purposes of this Phase I ESA.

### **Areas of Natural Significance**

No areas of natural significance were identified in the Phase I Study Area.

### **Water Bodies**

No water bodies are present on the Phase I Property or in the Phase I Study Area, although a stormwater management pond is located approximately 100 m west of the site. The nearest water bodies are the Rideau River, approximately 2.4 km west of the Phase I Property, and Green's Creek, approximately 2.5 km east of the Phase I Property.

### **Drinking Water Wells**

The Phase I Property is serviced with municipal drinking water. No potable wells have been identified within the study area.

## **Existing Buildings and Structures**

On-site structures include a dining shelter, several wood and concrete benches, and garden lights. No other structures are present.

## **Subsurface Structures and Utilities**

The Phase I Property is situated in a municipally serviced area. Underground utilities and/or structures include stormwater and sanitary sewer lines and electrical conduits

## **Neighbouring Land Use**

Neighbouring land use in the Phase I Study Area consists of institutional use (healthcare facility and schools), residential use, commercial use (parking lot), and parkland.

## **Potentially Contaminating Activities and Areas of Potential Environmental Concern**

No PCAs were identified on the Phase I Property. Four PCAs were identified in the Phase I Study Area; however, these PCAs are not considered to have resulted in an APEC on-site.

## **Assessment of Uncertainty and/or Absence of Information**

The information available for review as part of the preparation of this Phase I ESA is considered to be sufficient to conclude that no on- or off-site PCAs have resulted in APECs on the Phase I Property.

A variety of independent sources were consulted as part of this assessment, and as such, the conclusions of this report are not affected by uncertainty which may be present with respect to the individual sources.

# **8.0 CONCLUSIONS**

## **8.1 Assessment**

Paterson Group was retained by Matthew Firestone of Kadus Group, on behalf of Perley Health, to conduct a Phase I Environmental Site Assessment (ESA) for a portion of the property addressed 1750 Russell Road in the City of Ottawa, Ontario. The purpose of this Phase I ESA was to research the past and current use of the subject site and the Phase I Study Area and to identify any environmental concerns with the potential to have impacted the Phase I Property.

According to the historical research, the Phase I Property was first developed for parkland use in 1996, associated with the adjacent healthcare facility. The historical use of the surrounding lands consisted of primarily institutional and residential land use with some commercial and parkland use. No potentially contaminating activities (PCAs) were identified on-site. Four PCAs were identified within the Phase I Study Area during the historical review; however, these were not considered to have resulted in an APEC on the Phase I Property.

Following the historical research, a site visit was conducted. The Phase I Property is currently used for parkland purposes. No PCAs or concerns were identified on the Phase I Property. The exterior AST identified through the historical review was observed but is not considered to represent an APEC on-site. No other PCAs were observed within the Phase I Study Area.

Based on our findings of the assessment, it is our opinion that **a Phase II Environmental Site Assessment is not required for the Phase I Property.**

## **8.2 Recommendations**

### **Monitoring Wells**

If the groundwater monitoring wells installed as part of the geotechnical investigation are not going to be used in the future, then they must be decommissioned according to Ontario Regulation Reg. 903 (Ontario Water Resources Act).

## 9.0 STATEMENT OF LIMITATIONS

This Phase I Environmental Site Assessment report has been prepared under the supervision of a Qualified Person, in general accordance with O.Reg. 153/04, as amended, and meets the requirements of CSA Z768-01 (R2022). The conclusions presented herein are based on information gathered from a limited historical review and field inspection program. The findings of the Phase I ESA are based on a review of readily available geological, historical, and regulatory information and a cursory review made at the time of the field assessment. The historical research relies on information supplied by others, such as, local, provincial, and federal agencies and was limited within the scope-of-work, time and budget of the project herein.

Should any conditions be encountered at the subject site and/or historical information that differ from our findings, we request that we be notified immediately in order to allow for a reassessment.

This report was prepared for the sole use of Kadus Group and Perley Health. Permission and notification from the above-noted parties and Paterson will be required to release this report to any other party.

### Paterson Group Inc.



Kelly Martinell, P.Eng., QP<sub>ESA</sub>



Michael Beaudoin, P.Eng., QP<sub>ESA</sub>

### Report Distribution:

- Kadus Group
- Paterson Group

## 10.0 REFERENCES

### **Federal Records**

Air photos at the Energy Mines and Resources Air Photo Library.  
National Archives.  
Maps and photographs (Geological Survey of Canada surficial and subsurface mapping).  
Natural Resources Canada – The Atlas of Canada.  
Environment Canada, National Pollutant Release Inventory.

### **Provincial Records**

MECP Freedom of Information and Privacy Office.  
MECP document titled “Waste Disposal Site Inventory in Ontario”.  
MECP Brownfields Environmental Site Registry.  
Office of Technical Standards and Safety Authority, Fuels Safety Branch.  
MNR Areas of Natural Significance.  
MECP Water Well Record Inventory.  
Chapman, L.J., and Putnam, D.F., 1984: ‘The Physiography of Southern Ontario, Third Edition’, Ontario Geological Survey Special Volume 2.  
PCB Waste Storage Site Inventory.  
MECP Access Environment web application

### **Municipal Records**

City of Ottawa Document “Old Landfill Management Strategy, Phase I - Identification of Sites.”, prepared by Golder Associates, 2004.  
geoOttawa: City of Ottawa electronic mapping website.  
City of Ottawa Historical Land Use Inventory (HLUI) Database

### **Local Information Sources**

Personal Interviews.

### **Public Information Sources**

Google Earth.  
Google Maps/Street View.

### **Private Information Sources**

ERIS Report  
Survey Plan  
Topo Sketch

# **FIGURES**

**FIGURE 1 – KEY PLAN**

**FIGURE 2 – TOPOGRAPHIC MAP**

**DRAWING PE7435-1 – SITE PLAN**

**DRAWING PE7435-2 – SURROUNDING LAND USE PLAN**



FIGURE 1  
KEY PLAN



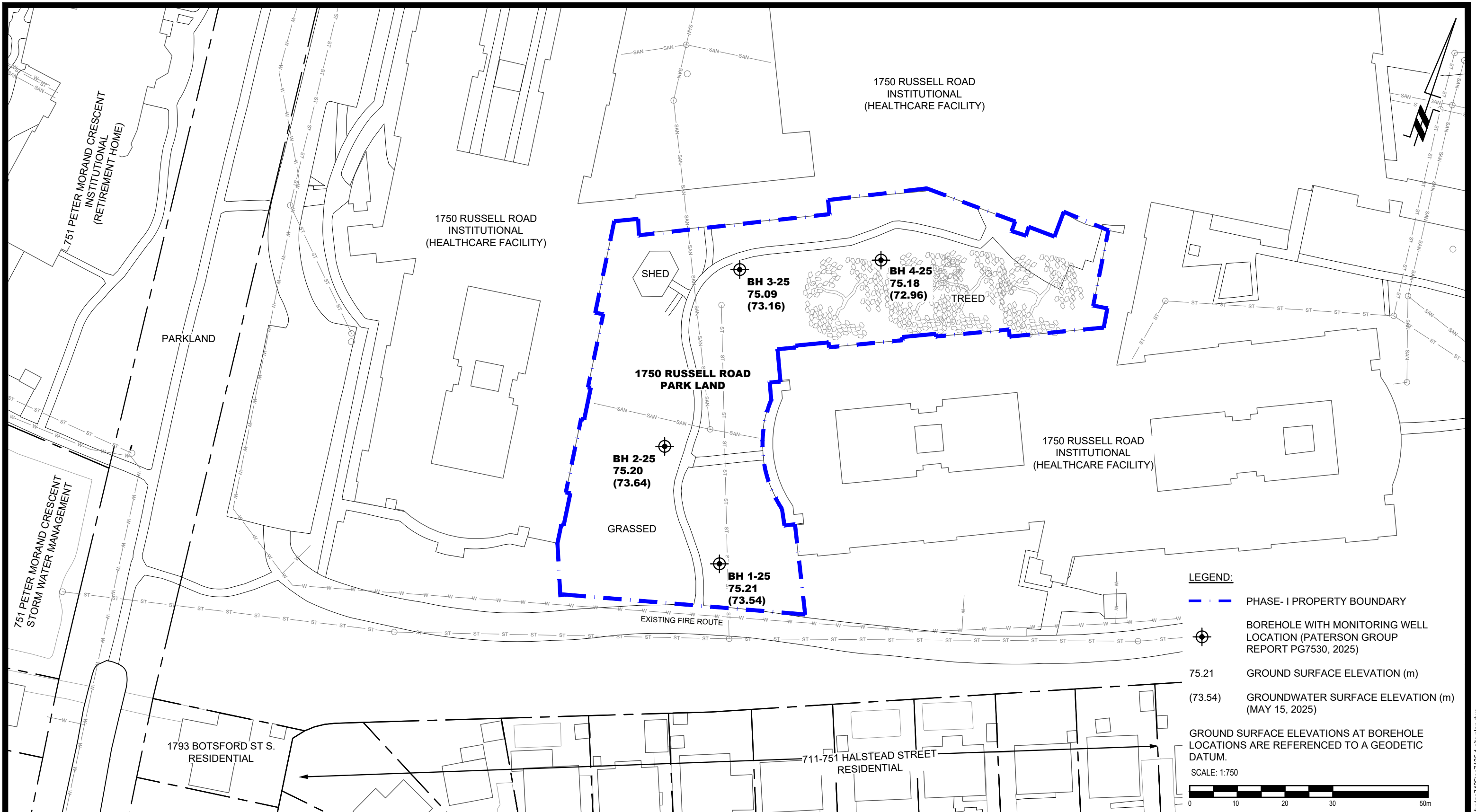

**LEGEND:**

- PHASE-I PROPERTY BOUNDARY
- BOREHOLE WITH MONITORING WELL LOCATION (PATERSON GROUP REPORT PG7530, 2025)
- 75.21 GROUND SURFACE ELEVATION (m)
- (73.54) GROUNDWATER SURFACE ELEVATION (m) (MAY 15, 2025)

GROUND SURFACE ELEVATIONS AT BOREHOLE LOCATIONS ARE REFERENCED TO A GEODETIC DATUM.  
SCALE: 1:750

**PATERSON GROUP**  
 9 AURIGA DRIVE  
 OTTAWA, ON  
 K2E 7T9  
 TEL: (613) 226-7381

NO.	REVISIONS	DATE	INITIAL

**KADUS GROUP**  
**PHASE I - ENVIRONMENTAL SITE ASSESSMENT**  
**1750 RUSSELL ROAD**

OTTAWA, ONTARIO

**SITE PLAN**

Scale:	1:750	Date:	03/2026
Drawn by:	GK	Report No.:	PE7435-1
Checked by:	KAM	Dwg. No.:	<b>PE7435-1</b>
Approved by:	MB	Revision No.:	

**PHASE I - ENVIRONMENTAL SITE ASSESSMENT STUDY AREA**

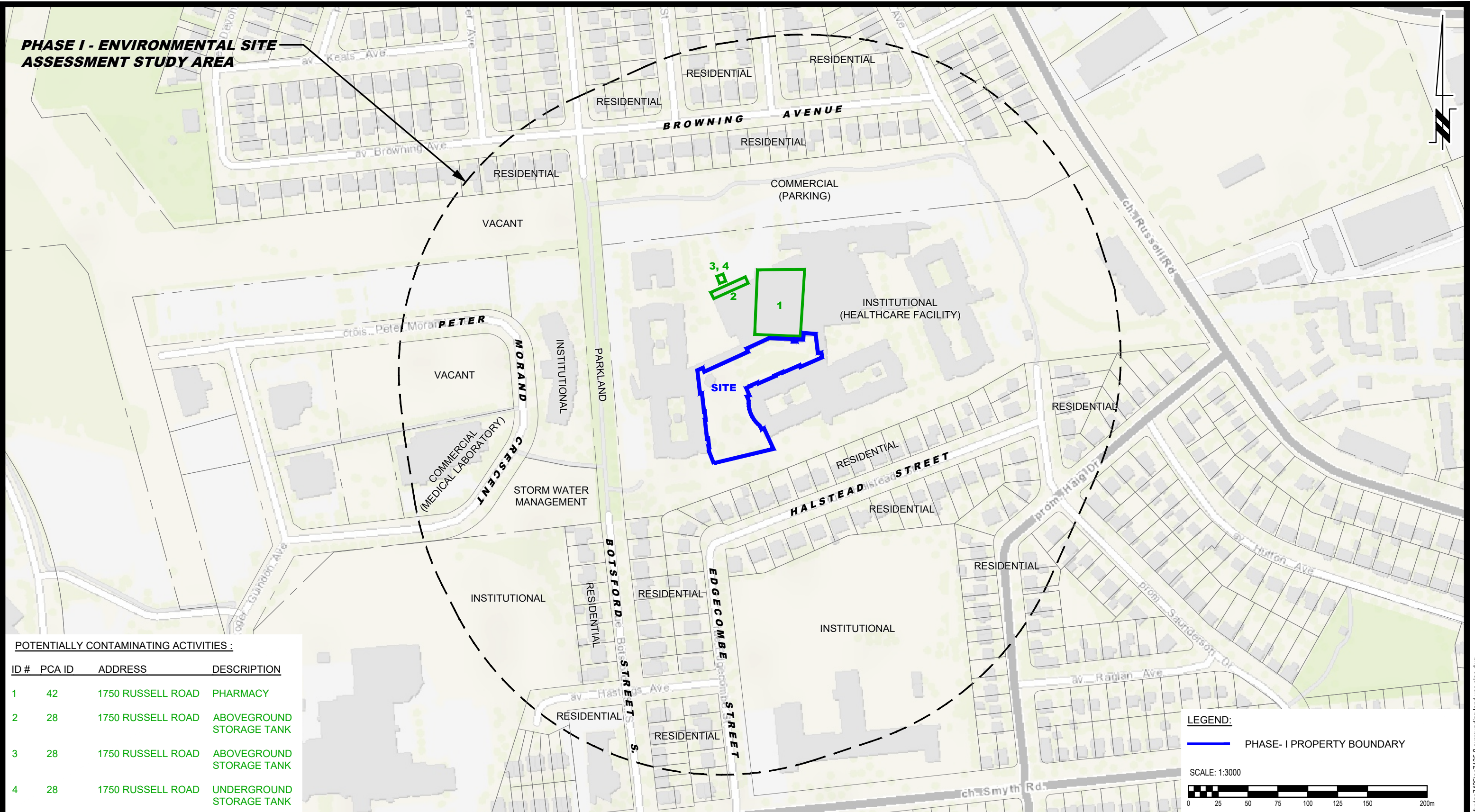

**POTENTIALLY CONTAMINATING ACTIVITIES :**

ID #	PCA ID	ADDRESS	DESCRIPTION
1	42	1750 RUSSELL ROAD	PHARMACY
2	28	1750 RUSSELL ROAD	ABOVEGROUND STORAGE TANK
3	28	1750 RUSSELL ROAD	ABOVEGROUND STORAGE TANK
4	28	1750 RUSSELL ROAD	UNDERGROUND STORAGE TANK

**LEGEND:**

PHASE- I PROPERTY BOUNDARY

SCALE: 1:3000

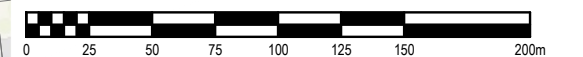

**PATERSON GROUP**  
 9 AURIGA DRIVE  
 OTTAWA, ON  
 K2E 7T9  
 TEL: (613) 226-7381

NO.	REVISIONS	DATE	INITIAL

**KADUS GROUP**  
**PHASE I - ENVIRONMENTAL SITE ASSESSMENT**  
**1750 RUSSELL ROAD**

**OTTAWA, ONTARIO**

**TITLE:**  
**SURROUNDING LAND USE PLAN**

Scale:	1:3000	Date:	03/2026
Drawn by:	GK	Report No.:	PE7435-1
Checked by:	KAM	Dwg. No.:	<b>PE7435-2</b>
Approved by:	MB	Revision No.:	

# **APPENDIX 1**

**SURVEY PLAN**

**TOPO SKETCH**

**AERIAL PHOTOGRAPHS**

**SITE PHOTOGRAPHS**



**ELEVATION NOTES**

1. Elevations shown are geodetic and are referred to the CGVD28 geodetic datum, derived from City of Ottawa benchmark No. G-136 (index No. 333) having an elevation of 76.077 metres.
2. It is the responsibility of the user of this information to verify that the job benchmark has not been altered or disturbed and that its relative elevation and description agrees with the information shown on this drawing.

**UTILITY NOTES**

1. This drawing cannot be accepted as acknowledging all of the utilities and it will be the responsibility of the user to contact the respective utility authorities for confirmation.
2. Only visible surface utilities were located.
3. Underground utility data Provided By CIMA+ Engineering Inc. Plan Ref # SK-01
4. Sanitary and storm sewer grades and inverts were Provided By CIMA+ Engineering Inc. Plan Ref # SK-01
5. A field location of underground plant by the pertinent utility authority is mandatory before any work involving breaking ground, probing, excavating etc.

**SKETCH SHOWING TOPOGRAPHICAL FEATURES OF**

**1750 RUSSELL ROAD  
CITY OF OTTAWA**

Prepared by Annis, O'Sullivan, Vollebakk Ltd.  
July 10, 2025  
Updated August 7, 2025 to add inverts and top of pipes elevations to Storm maintenance holes and additional water valve.

Scale 1 : 300



**Metric**  
DISTANCES AND COORDINATES SHOWN ON THIS PLAN ARE IN METRES AND CAN BE CONVERTED TO FEET BY DIVIDING BY 0.3048.

**Caution**

This is NOT a Plan of Survey and shall not be used except for the purpose indicated in the title block.

**LEGAL DESCRIPTION**

Part Of Lots 14 & 15 Junction Gore, Geographic Township of Gloucester, Being Part 1, 2, 3, 13 to 18 (Both Included) on Plan 5R-1000 and Part 2 on Plan 5R-464.

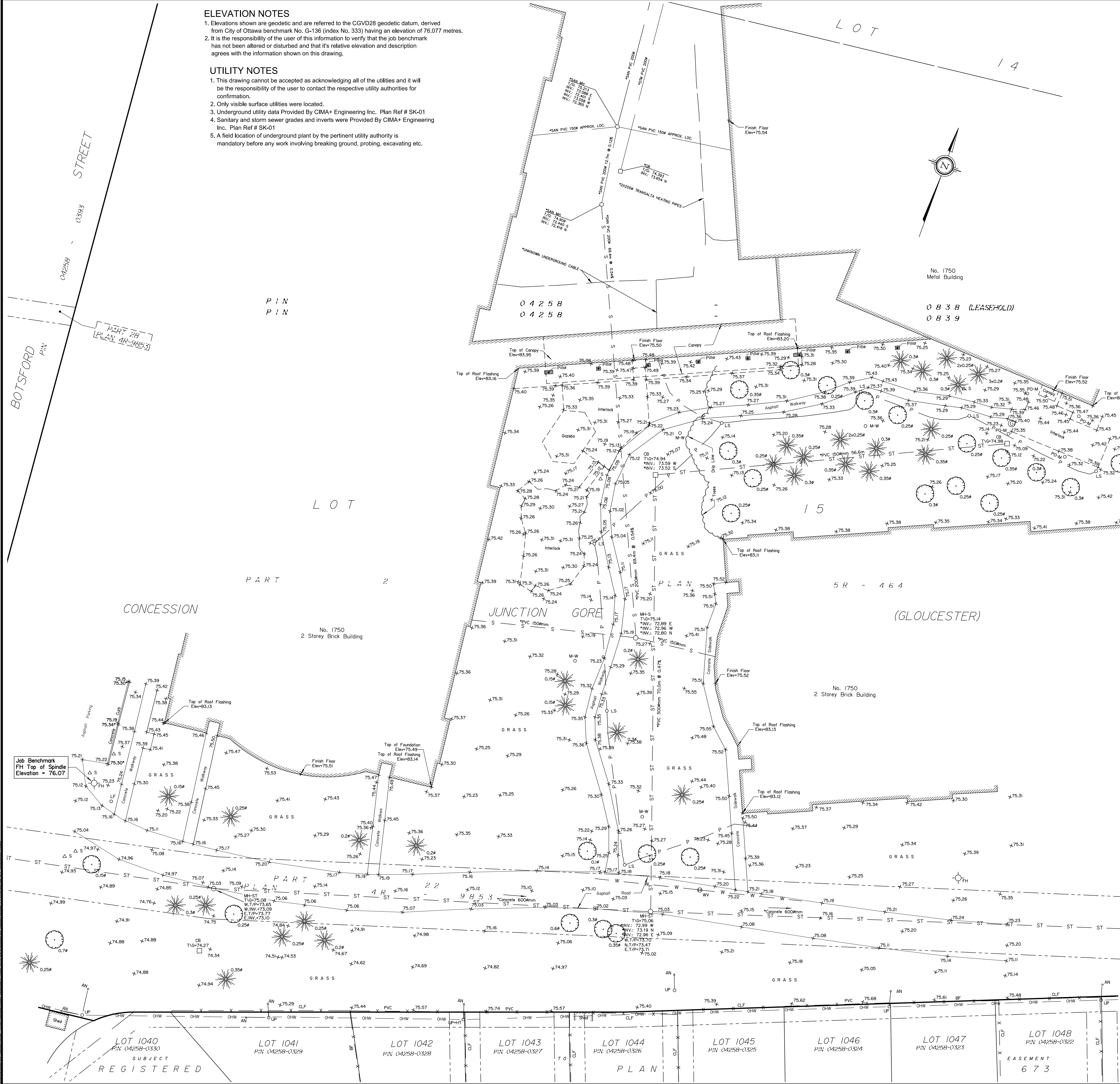

**Notes & Legend**

- Denotes
- OHW — Overhead Wires
  - UP Utility Pole
  - AN Anchor
  - LPHT Hydro Transformer Mounted on Wooden Utility Pole
  - CLF Chain Link Fence
  - BF Board Fence
  - PVC Plastic Fence
  - FH Fire Hydrant
  - ∅ Diameter
  - Deciduous Tree
  - ★ Coniferous Tree
  - + 65.00 Location of Elevations
  - + 65.00\* Top of Concrete Curb Elevation
  - M-W Monitoring Well
  - Garbage Can
  - MH-ST Maintenance Hole (Storm Sewer)
  - MH-S Maintenance Hole (Sanitary)
  - MH-H Maintenance Hole (Hydro)
  - CB Catch Basin
  - PO-M Metal Pole
  - LS Light Standard
  - LF Light Fixture
  - ST — Underground Storm Sewer
  - S — Underground Sanitary Sewer
  - W — Underground Water
  - P — Underground Power
  - △ S Sign
  - T/P Top of Pipe

\* Denotes Maintenance Holes, Catch Basins, Inverts & their Location Are Derived From CIMA+ Engineering Inc. Plan Ref # SK-01



AERIAL PHOTOGRAPH  
1958

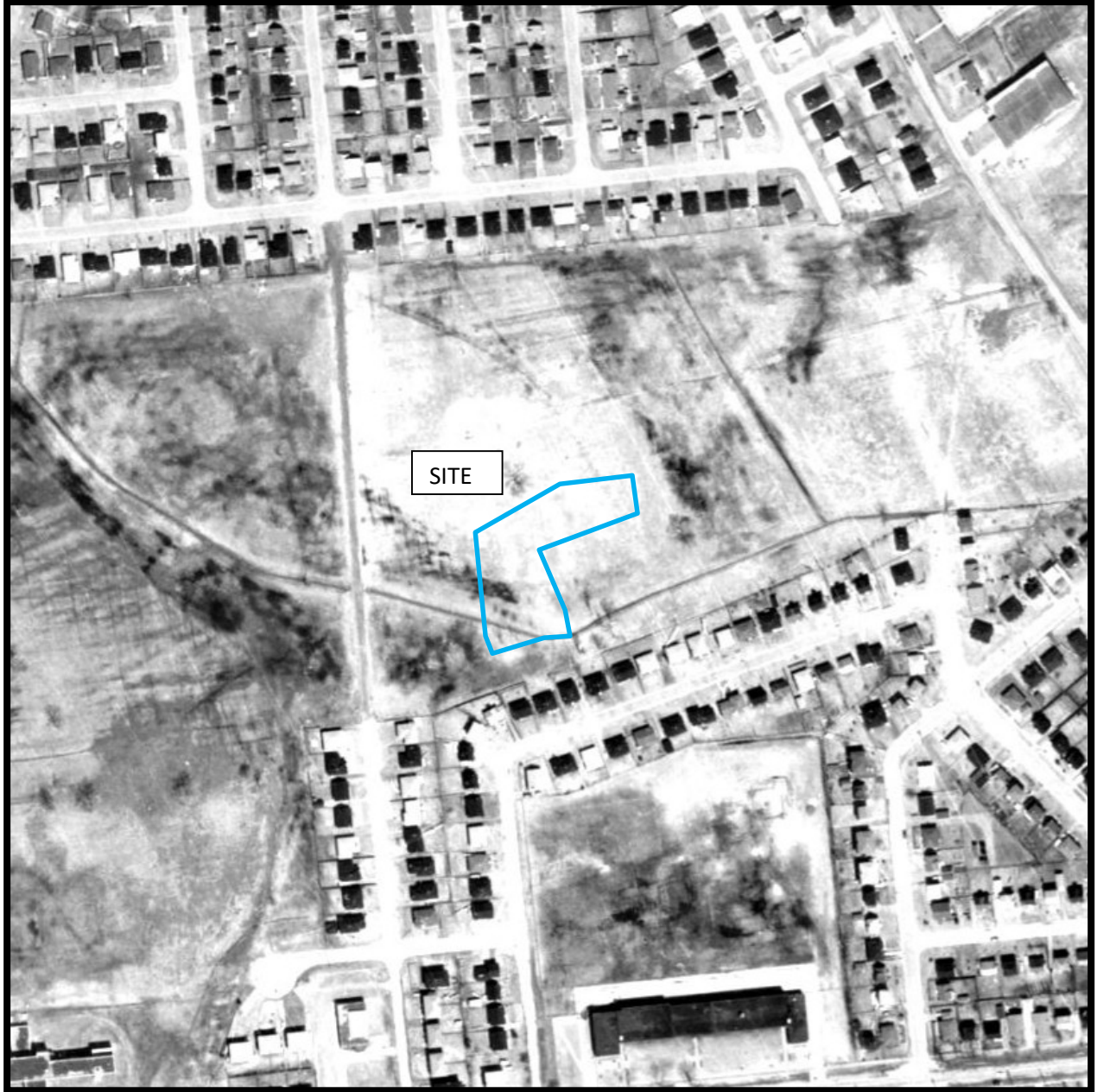

AERIAL PHOTOGRAPH  
1965

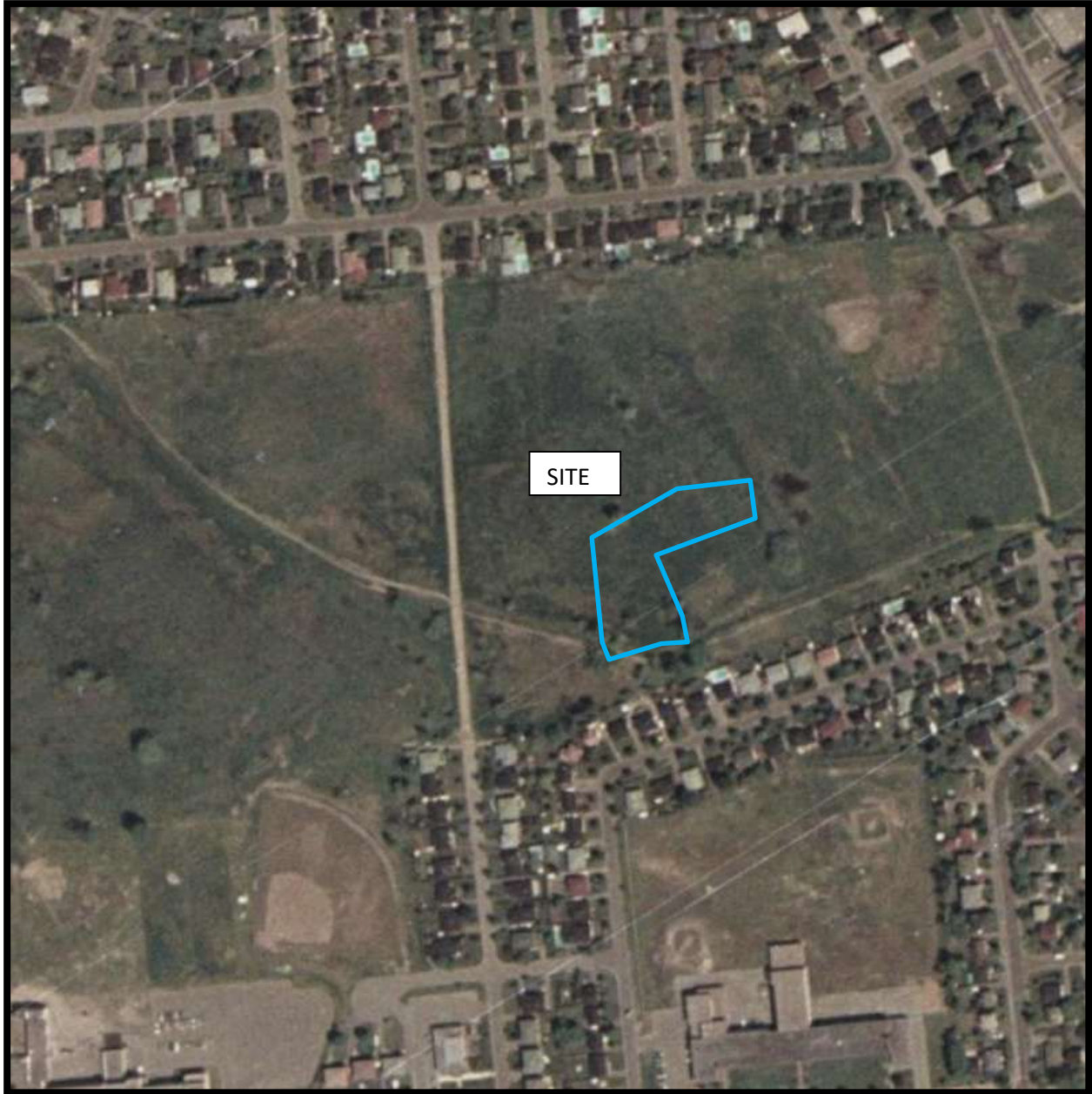

AERIAL PHOTOGRAPH  
1976



AERIAL PHOTOGRAPH  
1991



AERIAL PHOTOGRAPH  
2002



AERIAL PHOTOGRAPH  
2011

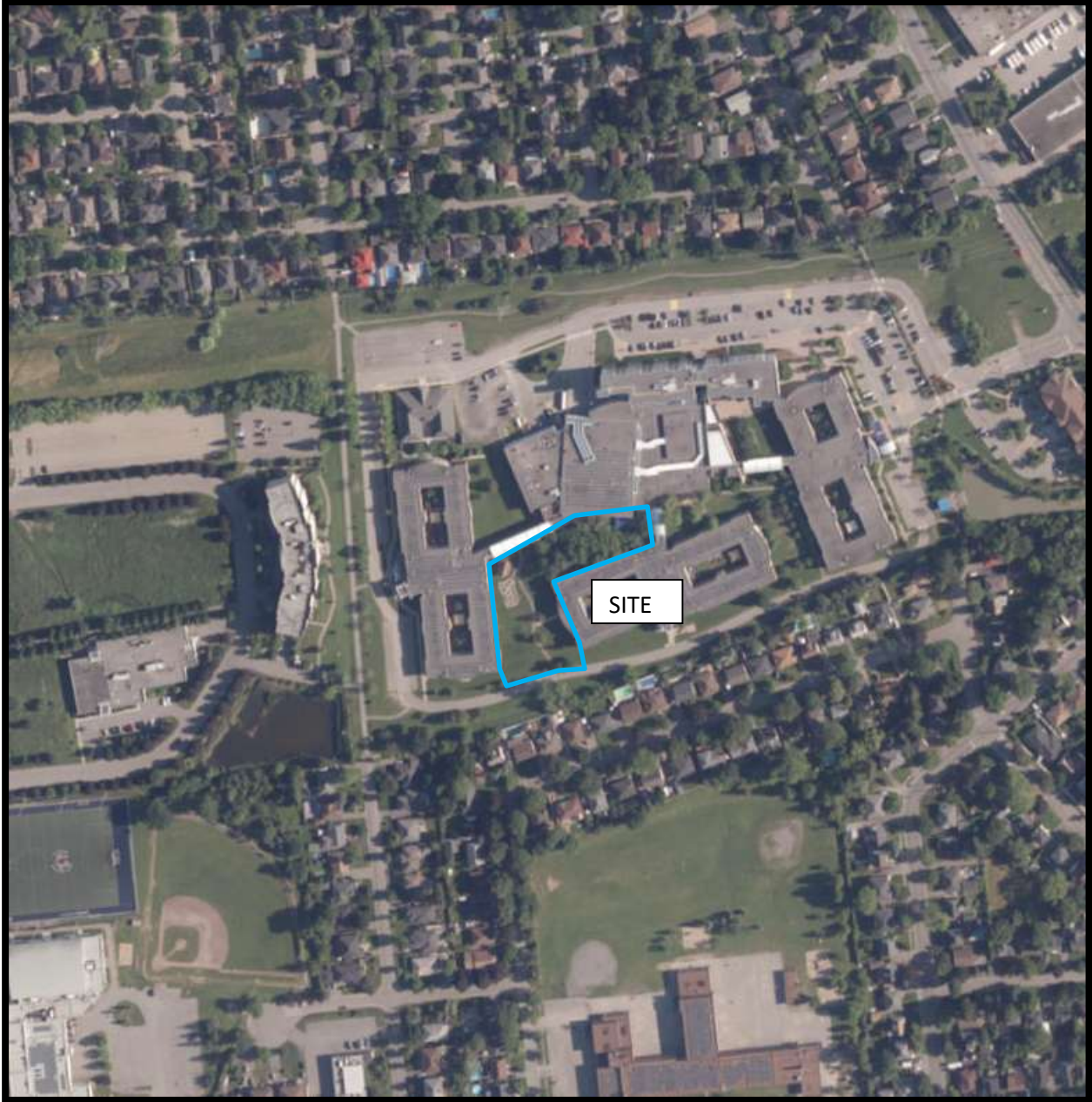

AERIAL PHOTOGRAPH  
2022

## Site Photographs

PE7435

1750 Russell Road, Ottawa, Ontario

March 3, 2026



**Photograph 1:** View of the northeastern portion of Phase I Property, facing north.



**Photograph 2:** View of the northeastern portion of the Phase I Property, facing south.

## Site Photographs

PE7435

1750 Russell Road, Ottawa, Ontario

March 3, 2026



**Photograph 3:** View of the northeastern portion the Phase I Property, facing west.



**Photograph 4:** View of the northwestern portion the Phase I Property, facing east.

## Site Photographs

PE7435

1750 Russell Road, Ottawa, Ontario

March 3, 2026



**Photograph 5:** View of the northwestern portion the Phase I Property, facing southwest.



**Photograph 6:** View of the catch basin located in the central portion of the Phase I Property

## Site Photographs

PE7435

1750 Russell Road, Ottawa, Ontario

March 3, 2026



**Photograph 7:** View of the western portion of the Phase I Property, facing east.



**Photograph 8:** View of the western portion of the Phase I Property, facing west.

## Site Photographs

PE7435

1750 Russell Road, Ottawa, Ontario

March 3, 2026



**Photograph 9:** View of the southern portion of the Phase I Property, facing east.



**Photograph 10:** View of the southern portion of the Phase I Property, facing south.

## Site Photographs

PE7435

1750 Russell Road, Ottawa, Ontario

March 3, 2026



**Photograph 11:** View of the southern portion of the Phase I Property, facing west.

# **APPENDIX 2**

**MECP FREEDOM OF INFORMATION REQUEST**

**MECP WELL RECORD**

**TSSA RESPONSE**

**HLUI APPLICATION**

**ERIS REPORT**

# Ministry of the Environment, Conservation and Parks

## Freedom of Information Request for Property Information

### Instructions

Use this form to:

- submit and pay for a new FOI request for access to records/information about a property
- pay for a deposit or a final fee on an existing FOI request

Fields marked with an asterisk (\*) are mandatory.

**Are you: \***

- Submitting a new FOI Request for Property Information
- Paying a deposit or final fee for an existing FOI Request for Property Information

### Section 1 – Description of Records Requested

#### Time Period for Records Requested

From (yyyy/mm/dd) \*

To (yyyy/mm/dd) \*

1990/01/01

2026/02/24

**Type of Record(s) \***

- All environmental records relating to the identified property/site exclusive of Environmental Approvals and Registrations
- Environmental Approvals and Registrations (e.g. Environmental Compliance Approvals; Certificate of Approval; Renewable Energy Approvals; Environmental Activity and Sector Registry Registrations)

Select only if you are seeking access to an Approval or Registration that is not publicly available or if you are also seeking supporting documents relating to the Approval or Registration.

Operator and vendor Pesticide Licenses from September 4, 2018, final Approvals and Registrations are publicly available on the Access Environment website at:

<https://www.accessenvironment.ene.gov.on.ca/AEWeb/ae/GoSearch.action?search=basic&lang=en>.

Records of Site Condition (RSC) records are publicly available on the Brownfields Environmental Site Registry (BSER).

- RSC records between 2004 to June 30, 2011 are available at:  
<https://www.lrcsde.lrc.gov.on.ca/besrWebPublic/generalSearch>
- RSC records filed after July 2011 are available at:  
[https://www.lrcsde.lrc.gov.on.ca/BFISWebPublic/pub/earchFiledRsc\\_search?request\\_locale=en](https://www.lrcsde.lrc.gov.on.ca/BFISWebPublic/pub/earchFiledRsc_search?request_locale=en)

Other Specific Document(s)

List any record(s) that should be excluded from the scope of your request (e.g. email correspondences; records originating from your organization/business; records already in your possession, prior year(s) annual reports for approvals)

Please provide any additional relevant information relating to your request. For example, does your request relate to any other ministry business? Please note that this information is being requested only in order to provide contextual information to the Access and Privacy Office and will not in any way affect or expedite the status of any related ministry business identified.

## Section 2 – Requester Information

Last Name \*  First Name \*  Middle Initial

Business/Organization Name (if applicable or indicate "N/A") \*

Project/Reference Number (if applicable)

Are you submitting this request on behalf of a client? \*  
 Yes  No

Please upload an authorization/consent form from your client in Section 5 (Supporting Documentation)

### Name of Client

Last Name \*  First Name \*

Business/Organization Name (if applicable or indicate "N/A") \*

### Mailing Address

Unit Number  Street Number \*  Street Name \*

PO Box  City/Town \*  Province \*  Postal Code \*

Telephone Number \*  ext.  Email Address \*

Is there an alternate contact (e.g. office admin)? \*  
 Yes  No

## Section 3 – Current Property Address Information

Is the property a:

Park  Lake  First Nation Band  Wind Farm  Federal Land  Island  Unsurveyed Land

Are you requesting information about multiple addresses? \*  
 Yes  No

### Property Address

Unit Number

Street Number

Street Name

1750

Russell Rd

Full Lot Number

Concession

Geographic Township

City/Town/Village \*

Ottawa

Closest Intersection

Russell Rd & Haig Dr

## Section 4 – Previous Property Address Information

Do you want the ministry to search all prior historical addresses for this property/site for the time period of the records requested? \*

Yes  No

## Section 5 – Supporting Documents

Please attach an authorization/consent form.

Please upload any documents (e.g. Maps) that are relevant to your FOI request.

The total size of all attachments must not be more than 8 MB.

1. File Name

PE7435-HLUI 1750 Russell Rd\_Owner Authorization\_20260213 Sig

2. File Name

PE7435 site location.pdf

Total File Size

0.41 MB

Payment confirmation number: 36040326

## Map: Well records

This map allows you to search and view well record information from reported wells in Ontario.

Full dataset is available in the Open Data catalogue (<https://data.ontario.ca/dataset/well-records>) .

---



[Go Back to Map](#)

### Well ID

Well ID Number: 7416484

Well Audit Number: Z379525

Well Tag Number: A342646

*This table contains information from the original well record and any subsequent updates.*

### Well Location

<b>Address of Well Location</b>	
<b>Township</b>	GLOUCESTER TOWNSHIP
<b>Lot</b>	
<b>Concession</b>	

<b>County/District/Municipality</b>	OTTAWA-CARLETON
<b>City/Town/Village</b>	
<b>Province</b>	ON
<b>Postal Code</b>	n/a
<b>UTM Coordinates</b>	NAD83 — Zone 18 Easting: 450025.00 Northing: 5028031.00
<b>Municipal Plan and Sublot Number</b>	
<b>Other</b>	

## Overburden and Bedrock Materials Interval

<b>General Colour</b>	<b>Most Common Material</b>	<b>Other Materials</b>	<b>General Description</b>	<b>Depth From</b>	<b>Depth To</b>

## Annular Space/Abandonment Sealing Record

<b>Depth From</b>	<b>Depth To</b>	<b>Type of Sealant Used (Material and Type)</b>	<b>Volume Placed</b>

# Method of Construction & Well Use

Method of Construction	Well Use	

## Status of Well

### Construction Record - Casing

Inside Diameter	Open Hole or material	Depth From	Depth To	

### Construction Record - Screen

Outside Diameter	Material	Depth From	Depth To	

## Well Contractor and Well Technician Information

# Results of Well Yield Testing

<b>After test of well yield, water was</b>		
<b>If pumping discontinued, give reason</b>		
<b>Pump intake set at</b>		
<b>Pumping Rate</b>		
<b>Duration of Pumping</b>		
<b>Final water level</b>		
<b>If flowing give rate</b>		
<b>Recommended pump depth</b>		
<b>Recommended pump rate</b>		
<b>Well Production</b>		
<b>Disinfected?</b>		

## Draw Down & Recovery

<b>Draw Down Time(min)</b>	<b>Draw Down Water level</b>	<b>Recovery Time(min)</b>	<b>Recovery Water level</b>
SWL			

1		1	
2		2	
3		3	
4		4	
5		5	
10		10	
15		15	
20		20	
25		25	
30		30	
40		40	
45		45	
50		50	
60		60	

**Water Details**

Water Found at Depth	Kind

**Hole Diameter**

Depth From	Depth To	Diameter

**Audit Number:** Z379525

**Date Well Completed:** March 16, 2022

**Date Well Record Received by MOE:** May 02, 2022

**Related**

How to use a Ministry of the Environment map (<https://www.ontario.ca/page/how-use-ministry-environment-map#wells>)

Technical documentation: Metadata record (<https://data.ontario.ca/dataset/well-records/resource/3031344e-e3f2-48d5-888c-c1deadfd2f77>)



## Kelly Martinell

---

**From:** Public Information Services <publicinformationsservices@tssa.org>  
**Sent:** February 13, 2026 2:08 PM  
**To:** Kelly Martinell  
**Subject:** RE: PE7435 Search Request

**External Email:** Do not click on links or open attachments unless you trust the sender.

Hello ,

### **RECORD FOUND IN CURRENT DATABASE:**

- We confirm that there are **fuels records** in our database at the subject address(es).

Inventory Number	Address	City	Province	Postal Code	Reason Code	Asset Class / Inventory Cont
64659676	751 PETER MORAND CRES	OTTAWA	ON	K1G 6S9	Active	FS Non Licensed Facility

### **\*NO OTHER RECORDS FOUND IN CURRENT DATABASE FOR THIS REQUEST**

For a further search in our archives, please go to the [TSSA Client Portal](#) to complete an Application for Release of Public Information. Please refer to [Training \(tssa.org\)](#) for instructions on how to use the portal. Please refer to [How to Submit a Public Information Request \(tssa.org\)](#) for instructions.

The associated fee must be paid via credit card (Visa or MasterCard).

Once all steps have been successfully completed you will receive your payment receipt via email.

TSSA does not make any representations or warranties with respect to the accuracy or completeness of any records released. The requestor assumes all risk in using or relying on the information provided.

If you have any questions or concerns, please do not hesitate to contact our Public Information Release team at [publicinformationsservices@tssa.org](mailto:publicinformationsservices@tssa.org).

Kind regards,



**Slavka Zahrebelny | Public Information & Records Agent**

Public Information  
345 Carlingview Drive  
Toronto, Ontario M9W 6N9  
Tel: +1 416-734-3585 | Fax: +1 416-734-6242 | E-Mail: [szahrebelny@tssa.org](mailto:szahrebelny@tssa.org)  
[www.tssa.org](http://www.tssa.org)



**Winner of 2025 5-Star Safety Cultures Award**

**From:** Kelly Martinell <KMartinell@patersongroup.ca>  
**Sent:** February 13, 2026 1:55 PM  
**To:** Public Information Services <publicinformationservices@tssa.org>  
**Subject:** PE7435 Search Request

 External Email >

**[ ⚠ CAUTION]: THIS EMAIL ORIGINATED OUTSIDE THE ORGANISATION.  
DO NOT CLICK LINKS OR OPEN ATTACHMENTS UNLESS YOU KNOW THE SENDER AND ARE EXPECTING THIS EMAIL. PLEASE  
REPORT WITH THE PHISH REPORT BUTTON IF SUSPICIONS.**

Hello,

Would you please conduct a search of your records pertaining to underground/aboveground storage tanks, historical spills, or other incidents/infractions for the following addresses in Ottawa:

1731, 1750, 1761 Russell Road  
751, 775 Peter Morand Cres  
715, 719, 723, 729, 733 Halstead St

Thanks in advance,  
Kelly



**KELLY MARTINELL, P.ENG.**  
ENVIRONMENTAL ENGINEER  
TEL: (613) 226-7381 ext. 215  
DIRECT: (613) 702-8696  
9 AURIGA DRIVE  
OTTAWA ON K2E 7T9  
[patersongroup.ca](http://patersongroup.ca)

TEMPORARY SHORING DESIGN SERVICES ARE NOW AVAILABLE, PLEASE CONTACT US TO SEE HOW WE CAN HELP!

NEW OFFICE OPEN IN THE GREATER TORONTO AREA WITH OUR EXPANSIVE LIST OF SERVICES NOW AVAILABLE!

This electronic message and any attached documents are intended only for the named recipients. This communication from the Technical Standards and Safety Authority may contain information that is privileged, confidential or otherwise protected from disclosure and it must not be disclosed, copied, forwarded or distributed without authorization. If you have received this message in error, please notify the sender immediately and delete the original message.

Office Use Only

Application Number: _____	Ward Number: _____	Application Received: (dd/mm/yyyy): _____
Client Service Centre Staff: _____	Fee Received: \$	<input type="text"/>



# Historic Land Use Inventory

## Application Form

### Notice of Public Record

All information and materials required in support of your application shall be made available to the public, as indicated by Section 1.0.1 of *The Planning Act*, R.S.O. 1990, C.P.13.

### Municipal Freedom of Information and Protection Act

Personal information on this form is collected under the authority the *Planning Act*, RSO 1990, c. P. 13 and will be used to process this application. Questions about this collection may be directed by mail to Manager, Business and Technical Support Services, Planning, Development and Building Services Department, 110 Laurier Avenue West, Ottawa, K1P 1J1, or by phone at (613) 580-2424, ext. 52815.

Background Information

\*Site Address or Location:

\* Mandatory Field

\*Applicant/Agent Information:

Company name:

Contact name:

Mailing Address:

Telephone:  Email Address:

\*Registered Property Owner Information:  Same as above

Name:

Mailing Address:

Telephone:  Email Address:

## Site Details

Legal Description and PIN:

Part of Lots 14 & 15 Junction Gore, Geographic Township of Gloucester, Being Part 1, 2, 3, 13 to 18 (both included) on Plan 5R-1000 and Part 2 on Plan 5R-464; PINs 04258-0838 (leasehold) and 04258-0839

What is the land currently used for?

residential, parkland

Lot frontage:  m Lot depth:  m Lot area: \_\_\_\_\_ m<sup>2</sup>

OR Lot area: (irregular lot)  m<sup>2</sup>

Does the site have Full Municipal Services:  Yes  No

## Required Fees

Please don't hesitate to visit the [Historic Land Use Inventory website](#) more information. Fees must be paid in full at the time of application submission.

Planning Fee

\$213.00

## Submittal Requirements

The following are required to be submitted with this application:

- 1. Consent to Disclose Information:** Consultants and other third parties may make requests for information on behalf of an individual or corporation. However, if the requester is not the owner of the property, **the requester must provide the City of Ottawa with a 'consent to disclose information' letter, signed by the property owner.** This will authorize the City of Ottawa to release any relevant information about the property or its owner(s) to the requester. Consent for disclosure is required in the event that personal information or proprietary company information is found concerning the property and its owner. All consents must clearly indicate the name of the property owner as well as the name of the requester, and must be signed and dated.
- 2. Disclaimer:** Requesters must read and understand the conditions included in the attached disclaimer and submit a signed disclaimer to the City of Ottawa's Planning, Development and Building Services Department. This disclaimer is related to the Historic Land Use Inventory and must be received by the City of Ottawa, signed and dated by the requestor, before the process can begin.
- 3. A site plan or key plan of the property, its location and particular features.**
- 4. Any significant dates or time frames that you would like researched.**

**Disclaimer**  
**For use with HLUI Database**

CITY OF OTTAWA ("the City") is the owner of the Historical Land Use Inventory ("HLUI"), a database of information on the type and location of land uses within the geographic area of Ottawa, which had or have the potential to cause contamination in soil, groundwater or surface water.

The City, in providing information from the HLUI, to Paterson Group Inc. ("the Requester") does so only under the following conditions and understanding:

1. The HLUI may contain erroneous information given that such records and sources of information may be flawed. Changes in municipal addresses over time may have introduced error in such records and sources of information. The City is not responsible for any errors or omissions in the HLUI and reserves the right to change and update the HLUI without further notice. The City does not, however, make any commitment to update the HLUI. Accordingly, all information from the HLUI is provided on an "as is" basis with no representation or warranty by the City with respect to the information's accuracy or exhaustiveness in responding to the request.
2. City staff will perform a search of the HLUI based on the information given by the Requester. City staff will make every effort to be accurate, however, the City does not provide an assurance, guarantee, warranty, representation (express or implied), as to the availability, accuracy, completeness or currency of information which will be provided to the Requester. The HLUI in no way confirms the presence or absence of contamination or pollution of any kind. The information provided by the City to the Requester is provided on the assumption that it will not be relied upon by any person whatsoever. The City denies all liability to any such persons attempting to rely on any information provided from the HLUI database.
3. The City, its employees, servants, agents, boards, officials or contractors take no responsibility for any actions, claims, losses, liability, judgments, demands, expenses, costs, damages or harm suffered by any person whatsoever including negligence in compiling or disseminating information in the HLUI.
4. Copyright is reserved to the City.
5. Any use of the information provided from the HLUI which a third party makes, or any reliance on or decisions to be based on it, are the responsibilities of such third parties. The City, its employees, servants, agents, boards, officials or contractors accept no responsibility for any damages, if any, suffered by a third party as a result of decisions made as a result of an information search of the HLUI.
6. Any use of this service by the Requestor indicates an acknowledgement, acceptance and limits of this disclaimer.
7. All information collected under this request and all records provided in response to this request are subject to the provisions of the Municipal Freedom of Information and Protection of Privacy Act, R.S.O. 1990, c. M.56, as amended.

Signed: K. Martinell

Dated (dd/mm/yyyy): 13/02/2026

Per: Kelly Martinell  
(Please print name)

Title: Environmental Engineer

Company: Paterson Group Inc.

February 13, 2026  
File: PE7435-HLUI



**PATERSON  
GROUP**

**City of Ottawa**  
110 Laurier Avenue W  
Ottawa, Ontario  
K1P 1J1

**Consulting Engineers**

9 Auriga Drive  
Ottawa, Ontario  
K2E 7T9  
Tel: (613) 226-7381

**Subject: Authorization Letter, HLUI Search  
Phase I Environmental Site Assessment  
1750 Russell Road  
Ottawa, Ontario**

Geotechnical Engineering  
Environmental Engineering  
Hydrogeology  
Materials Testing  
Building Science  
Rural Development Design  
Temporary Shoring Design  
Retaining Wall Design  
Noise and Vibration Studies

To Whom it May Concern,

[patersongroup.ca](http://patersongroup.ca)

Please consider this letter as confirmation that Paterson Group has been retained to conduct a Phase I Environmental Site Assessment at the aforementioned property.

With this letter, the property owner authorizes the City of Ottawa and other regulatory bodies to release, to Paterson Group, information requested for the purpose of completing an environmental assessment of the property.

<b>Name of Company/Property Owner:</b>	Perley Health _____
<b>Name of Representative:</b>	Katrin Spencer _____
<b>Authorization of Representative:</b>	<i>Katrin Spencer</i> _____
<b>Date:</b>	2/20/2026 _____



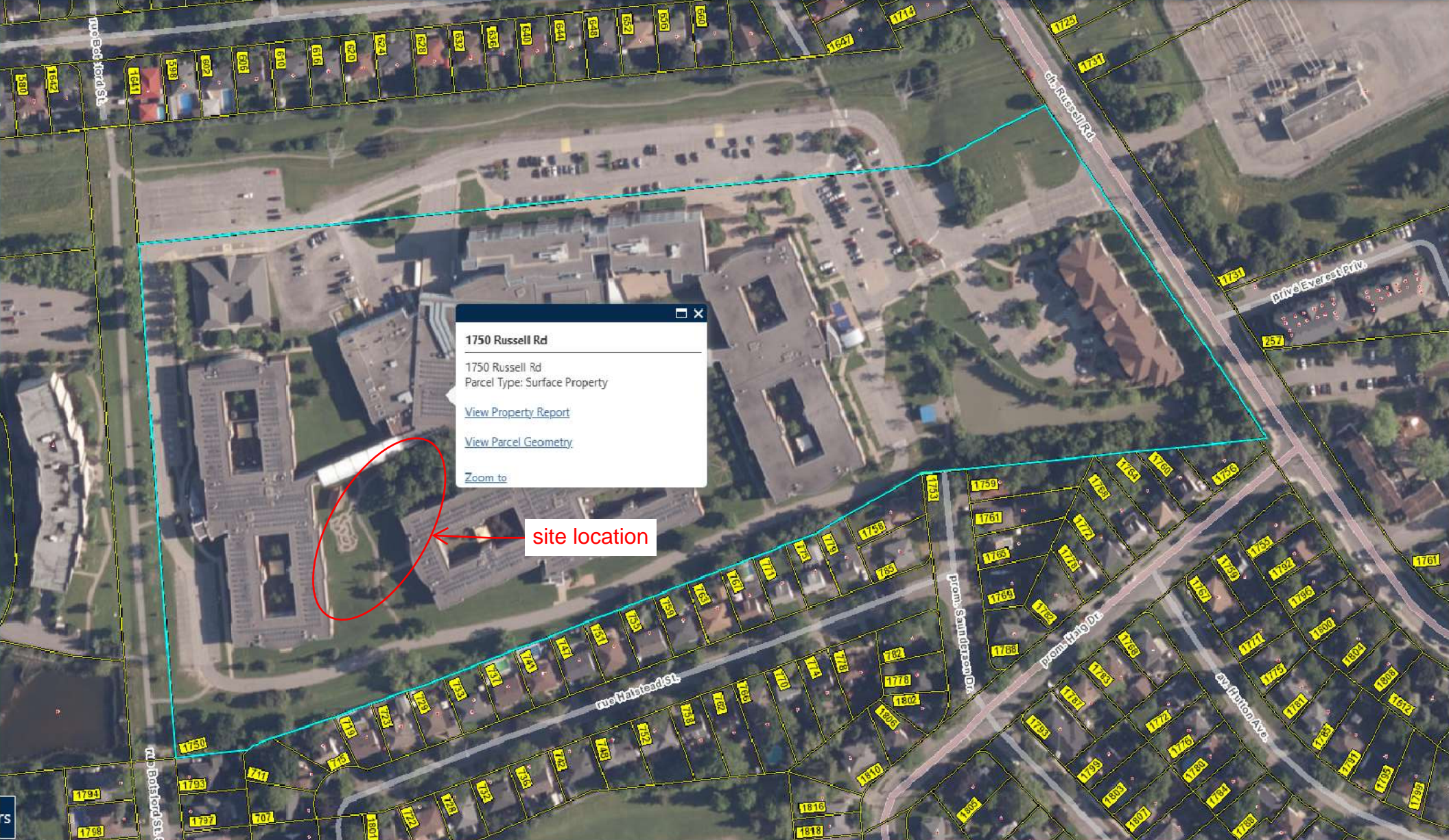



---

# DATABASE REPORT

**Project Property:** *Phase I ESA  
1750 Russell Road  
Ottawa ON K1G 5Z6*

**Project No:** *P.O. No. 65127/Project No. PE7435*

**Report Type:** *Standard Report*

**Order No:** *26021300612*

**Requested by:** *Paterson Group Inc.*

**Date Completed:** *February 13, 2026*

# Table of Contents

Table of Contents.....	2
Executive Summary.....	3
Executive Summary: Report Summary.....	4
Executive Summary: Site Report Summary - Project Property.....	7
Executive Summary: Site Report Summary - Surrounding Properties.....	9
Executive Summary: Summary By Data Source.....	12
Map.....	18
Aerial.....	19
Topographic Map.....	20
Detail Report.....	21
Unplottable Summary.....	87
Unplottable Report.....	88
Appendix: Database Descriptions.....	129
Definitions.....	140

## **Notice: IMPORTANT LIMITATIONS and YOUR LIABILITY**

**Reliance on information in Report:** This report DOES NOT replace a full Phase I Environmental Site Assessment but is solely intended to be used as a database review of environmental records.

**License for use of information in Report:** No page of this report can be used without this cover page, this notice and the project property identifier. The information in Report(s) may not be modified or re-sold.

**Your Liability for misuse:** Using this Service and/or its reports in a manner contrary to this Notice or your agreement will be in breach of copyright and contract and ERIS may obtain damages for such mis-use, including damages caused to third parties, and gives ERIS the right to terminate your account, rescind your license to any previous reports and to bar you from future use of the Service.

**No warranty of Accuracy or Liability for ERIS:** The information contained in this report has been produced by ERIS Information Limited Partnership ("ERIS") using various sources of information, including information provided by Federal and Provincial government departments. The report applies only to the address and up to the date specified on the cover of this report, and any alterations or deviation from this description will require a new report. This report and the data contained herein does not purport to be and does not constitute a guarantee of the accuracy of the information contained herein and does not constitute a legal opinion nor medical advice. Although ERIS has endeavored to present you with information that is accurate, ERIS disclaims, any and all liability for any errors, omissions, or inaccuracies in such information and data, whether attributable to inadvertence, negligence or otherwise, and for any consequences arising therefrom. Liability on the part of ERIS is limited to the monetary value paid for this report.

**Trademark and Copyright:** You may not use the ERIS trademarks or attribute any work to ERIS other than as outlined above. This Service and Report (s) are protected by copyright owned by ERIS Information Limited Partnership. Copyright in data used in the Service or Report(s) (the "Data") is owned by ERIS or its licensors. The Service, Report(s) and Data may not be copied or reproduced in whole or in any substantial part without prior written consent of ERIS.

# Executive Summary

## **Property Information:**

**Project Property:** *Phase I ESA  
1750 Russell Road Ottawa ON K1G 5Z6*

**Project No:** *P.O. No. 65127/Project No. PE7435*

## **Coordinates:**

**Latitude:** *45.4034381*  
**Longitude:** *-75.6374582*  
**UTM Northing:** *5,027,966.47*  
**UTM Easting:** *450,112.39*  
**UTM Zone:** *18T*

**Elevation:** *242 FT  
73.88 M*

## **Order Information:**

**Order No:** *26021300612*  
**Date Requested:** *February 13, 2026*  
**Requested by:** *Paterson Group Inc.*  
**Report Type:** *Standard Report*

## **Historical/Products:**

**ERIS Xplorer** [\*ERIS Xplorer\*](#)

## Executive Summary: Report Summary

<i>Database</i>	<i>Name</i>	<i>Searched</i>	<i>Project Property</i>	<i>Within 0.25 km</i>	<i>Total</i>
AAGR	<i>Abandoned Aggregate Inventory</i>	Y	0	0	0
AGR	<i>Aggregate Inventory</i>	Y	0	0	0
AMIS	<i>Abandoned Mine Information System</i>	Y	0	0	0
ANDR	<i>Anderson's Waste Disposal Sites</i>	Y	0	0	0
AST	<i>Aboveground Storage Tanks</i>	Y	0	0	0
AUWR	<i>Automobile Wrecking &amp; Supplies</i>	Y	0	0	0
BORE	<i>Borehole</i>	Y	0	1	1
CA	<i>Certificates of Approval</i>	Y	0	1	1
CDRY	<i>Dry Cleaning Facilities</i>	Y	0	0	0
CFOT	<i>Commercial Fuel Oil Tanks</i>	Y	0	0	0
CHEM	<i>Chemical Manufacturers and Distributors</i>	Y	0	0	0
CHM	<i>Chemical Register</i>	Y	0	0	0
CNG	<i>Compressed Natural Gas Stations</i>	Y	0	0	0
COAL	<i>Inventory of Coal Gasification Plants and Coal Tar Sites</i>	Y	0	0	0
CONV	<i>Compliance and Convictions</i>	Y	0	0	0
CPU	<i>Certificates of Property Use</i>	Y	0	0	0
DRL	<i>Drill Hole Database</i>	Y	0	0	0
DTNK	<i>Delisted Fuel Tanks</i>	Y	0	0	0
EASR	<i>Environmental Activity and Sector Registry</i>	Y	0	0	0
EBR	<i>Environmental Registry</i>	Y	0	1	1
ECA	<i>Environmental Compliance Approval</i>	Y	0	1	1
EEM	<i>Environmental Effects Monitoring</i>	Y	0	0	0
EHS	<i>ERIS Historical Searches</i>	Y	2	4	6
EIS	<i>Environmental Issues Inventory System</i>	Y	0	0	0
EMHE	<i>Emergency Management Historical Event</i>	Y	0	0	0
EOR	<i>Environmental Offenders Registry</i>	Y	0	0	0
EPAR	<i>Environmental Penalty Annual Report</i>	Y	0	0	0
ESNR	<i>Excess Soil Registry</i>	Y	0	0	0
EXP	<i>List of Expired Fuels Safety Facilities</i>	Y	0	0	0
FCON	<i>Federal Convictions</i>	Y	0	0	0
FCS	<i>Contaminated Sites on Federal Land</i>	Y	0	0	0
FOFT	<i>Fisheries &amp; Oceans Fuel Tanks</i>	Y	0	0	0
FRST	<i>Federal Identification Registry for Storage Tank Systems (FIRSTS)</i>	Y	0	0	0
FST	<i>Fuel Storage Tank</i>	Y	0	0	0
FSTH	<i>Fuel Storage Tank - Historic</i>	Y	0	0	0
GEN	<i>Ontario Regulation 347 Waste Generators Summary</i>	Y	13	28	41
GHG	<i>Greenhouse Gas Emissions from Large Facilities</i>	Y	0	0	0

<b>Database</b>	<b>Name</b>	<b>Searched</b>	<b>Project Property</b>	<b>Within 0.25 km</b>	<b>Total</b>
HBAR	<i>Historical Business Activity Risk</i>	Y	0	0	0
HINC	<i>TSSA Historic Incidents</i>	Y	0	0	0
IAFT	<i>Indian &amp; Northern Affairs Fuel Tanks</i>	Y	0	0	0
INC	<i>Fuel Oil Spills and Leaks</i>	Y	0	0	0
LIMO	<i>Landfill Inventory Management Ontario</i>	Y	0	0	0
MINE	<i>Canadian Mine Locations</i>	Y	0	0	0
MNR	<i>Mineral Occurrences</i>	Y	0	0	0
NATE	<i>National Analysis of Trends in Emergencies System (NATES)</i>	Y	0	0	0
NCPL	<i>Non-Compliance Reports</i>	Y	0	0	0
NDFT	<i>National Defense &amp; Canadian Forces Fuel Tanks</i>	Y	0	0	0
NDSP	<i>National Defense &amp; Canadian Forces Spills</i>	Y	0	0	0
NDWD	<i>National Defence &amp; Canadian Forces Waste Disposal Sites</i>	Y	0	0	0
NEBI	<i>National Energy Board Pipeline Incidents</i>	Y	0	0	0
NEBP	<i>National Energy Board Wells</i>	Y	0	0	0
NEES	<i>National Environmental Emergencies System (NEES)</i>	Y	0	0	0
NOC	<i>Notice of Contamination List</i>	Y	0	0	0
NPCB	<i>National PCB Inventory</i>	Y	0	0	0
NPR2	<i>National Pollutant Release Inventory</i>	Y	0	0	0
NPRI	<i>National Pollutant Release Inventory - Historic</i>	Y	0	0	0
OGWE	<i>Oil and Gas Wells</i>	Y	0	0	0
OGW	<i>Ontario Oil and Gas Wells</i>	Y	0	0	0
OPCB	<i>Inventory of PCB Storage Sites</i>	Y	0	0	0
ORD	<i>Orders</i>	Y	0	0	0
PAP	<i>Canadian Pulp and Paper</i>	Y	0	0	0
PCFT	<i>Parks Canada Fuel Storage Tanks</i>	Y	0	0	0
PES	<i>Pesticide Register</i>	Y	0	0	0
PFAS	<i>Ontario PFAS Spills</i>	Y	0	0	0
PFCH	<i>NPRI Reporters - PFAS Substances</i>	Y	0	0	0
PFHA	<i>Potential PFAS Handlers from NPRI</i>	Y	0	0	0
PINC	<i>Pipeline Incidents</i>	Y	0	0	0
PPHA	<i>Potential PFAS Handlers from EASR</i>	Y	0	0	0
PRT	<i>Private and Retail Fuel Storage Tanks</i>	Y	0	0	0
PTTW	<i>Permit to Take Water</i>	Y	0	0	0
REC	<i>Ontario Regulation 347 Waste Receivers Summary</i>	Y	0	0	0
RSC	<i>Record of Site Condition</i>	Y	0	0	0
RST	<i>Retail Fuel Storage Tanks</i>	Y	0	0	0
SCT	<i>Scott's Manufacturing Directories</i>	Y	1	0	1
SPL	<i>Ontario Spills</i>	Y	0	0	0
SRDS	<i>Wastewater Discharger Registration Database</i>	Y	0	0	0
TANK	<i>Anderson's Storage Tanks</i>	Y	0	0	0
TCFT	<i>Transport Canada Fuel Storage Tanks</i>	Y	0	0	0

<i>Database</i>	<i>Name</i>	<i>Searched</i>	<i>Project Property</i>	<i>Within 0.25 km</i>	<i>Total</i>
VAR	<i>Variances for Abandonment of Underground Storage Tanks</i>	Y	0	0	0
WDS	<i>Waste Disposal Sites - MOE CA Inventory</i>	Y	0	0	0
WDSH	<i>Waste Disposal Sites - MOE 1991 Historical Approval Inventory</i>	Y	0	0	0
WMS	<i>Waste Management Site</i>	Y	0	0	0
WWIS	<i>Water Well Information System</i>	Y	0	1	1
<b>Total:</b>			16	37	53

## Executive Summary: Site Report Summary - Project Property

<i>Map Key</i>	<i>DB</i>	<i>Company/Site Name</i>	<i>Address</i>	<i>Dir/Dist (m)</i>	<i>Elev diff (m)</i>	<i>Page Number</i>
<a href="#">1</a>	EHS		1750 Russell Rd Ottawa ON K1G 5Z6	-/0.0	0.00	<a href="#">21</a>
<a href="#">1</a>	GEN	PERLEY & RIDEAU VETERANS' HEALTH CENTRE	1750 RUSSELL ROAD OTTAWA ON K1G 5Z6	-/0.0	0.00	<a href="#">21</a>
<a href="#">1</a>	GEN	PERLEY & RIDEAU VETERANS' HEALTH CENTRE	1750 RUSSELL ROAD OTTAWA ON K1G 5Z6	-/0.0	0.00	<a href="#">22</a>
<a href="#">1</a>	GEN	PERLEY & RIDEAU VETERANS' HEALTH CENTRE	1750 RUSSELL ROAD OTTAWA ON K1G 5Z6	-/0.0	0.00	<a href="#">24</a>
<a href="#">1</a>	GEN	PERLEY & RIDEAU VETERANS' HEALTH CENTRE	1750 RUSSELL ROAD OTTAWA ON K1G 5Z6	-/0.0	0.00	<a href="#">25</a>
<a href="#">1</a>	GEN	PERLEY & RIDEAU VETERANS' HEALTH CENTRE	1750 RUSSELL ROAD OTTAWA ON K1G 5Z6	-/0.0	0.00	<a href="#">27</a>
<a href="#">1</a>	GEN	PERLEY & RIDEAU VETERANS' HEALTH CENTRE	1750 RUSSELL ROAD OTTAWA ON	-/0.0	0.00	<a href="#">28</a>
<a href="#">1</a>	GEN	PERLEY & RIDEAU VETERANS' HEALTH CENTRE	1750 RUSSELL ROAD OTTAWA ON K1G 5Z6	-/0.0	0.00	<a href="#">30</a>
<a href="#">1</a>	GEN	PERLEY & RIDEAU VETERANS' HEALTH CENTRE	1750 RUSSELL ROAD OTTAWA ON K1G 5Z6	-/0.0	0.00	<a href="#">31</a>

<i>Map Key</i>	<i>DB</i>	<i>Company/Site Name</i>	<i>Address</i>	<i>Dir/Dist (m)</i>	<i>Elev diff (m)</i>	<i>Page Number</i>
<a href="#">1</a>	GEN	PERLEY & RIDEAU VETERANS' HEALTH CENTRE	1750 RUSSELL ROAD OTTAWA ON K1G 5Z6	-/0.0	0.00	<a href="#">33</a>
<a href="#">1</a>	GEN	PERLEY & RIDEAU VETERANS' HEALTH CENTRE	1750 RUSSELL ROAD OTTAWA ON K1G 5Z6	-/0.0	0.00	<a href="#">34</a>
<a href="#">1</a>	GEN	PERLEY & RIDEAU VETERANS' HEALTH CENTRE	1750 RUSSELL ROAD OTTAWA ON K1G 5Z6	-/0.0	0.00	<a href="#">36</a>
<a href="#">1</a>	GEN	PERLEY & RIDEAU VETERANS' HEALTH CENTRE	1750 RUSSELL ROAD OTTAWA ON K1G 5Z6	-/0.0	0.00	<a href="#">37</a>
<a href="#">1</a>	GEN	Perley Health	1750 RUSSELL ROAD OTTAWA ON	-/0.0	0.00	<a href="#">39</a>
<a href="#">1</a>	SCT	CareRx Ottawa Perley	1750 Russell Rd Ottawa ON K1G5Z6	-/0.0	0.00	<a href="#">44</a>
<a href="#">2</a>	EHS		1750 Russell Road Ottawa ON K1G 5Z6	ENE/66.8	-0.99	<a href="#">45</a>

## Executive Summary: Site Report Summary - Surrounding Properties

<b>Map Key</b>	<b>DB</b>	<b>Company/Site Name</b>	<b>Address</b>	<b>Dir/Dist (m)</b>	<b>Elev Diff (m)</b>	<b>Page Number</b>
<a href="#">3</a>	WWIS		ON <b>Well ID:</b> 7416484	WNW/108.6	0.80	<a href="#">45</a>
<a href="#">4</a>	EHS		741 Peter Morand Crescent Ottawa ON	W/174.7	2.00	<a href="#">46</a>
<a href="#">5</a>	BORE		ON	NW/175.0	1.03	<a href="#">46</a>
<a href="#">6</a>	EHS		751 Peter Morand Crescent Ottawa ON	W/176.7	2.00	<a href="#">47</a>
<a href="#">7</a>	EHS		751 Peter Morand Cresc Ottawa ON K1G 6S9	W/176.8	2.00	<a href="#">47</a>
<a href="#">8</a>	CA	Gamma-Dynacare Leasing Corporation	750 Peter Morand Drive Ottawa ON K1G 6S4	W/241.4	4.00	<a href="#">47</a>
<a href="#">8</a>	EBR	Gamma-Dynacare Leasing Corporation	750 Peter Morand Drive Ottawa Ontario K1G 6S4 Ottawa ON	W/241.4	4.00	<a href="#">48</a>
<a href="#">8</a>	ECA	Gamma-Dynacare Leasing Corporation	750 Peter Morand Drive Ottawa ON K1G 6S4	W/241.4	4.00	<a href="#">48</a>
<a href="#">8</a>	EHS		750 Peter Morand Cres Ottawa ON K1G6S4	W/241.4	4.00	<a href="#">49</a>
<a href="#">8</a>	GEN	Gamma-Dynacare Medical Laboratories	750 Peter Morand Crescent Ottawa ON K1G 6S4	W/241.4	4.00	<a href="#">49</a>
<a href="#">8</a>	GEN	Gamma-Dynacare Medical Laboratories	750 Peter Morand Crescent Ottawa ON K1G 6S4	W/241.4	4.00	<a href="#">50</a>
<a href="#">8</a>	GEN	Gamma-Dynacare Medical Laboratories	750 Peter Morand Crescent Ottawa ON K1G 6S4	W/241.4	4.00	<a href="#">51</a>

<b>Map Key</b>	<b>DB</b>	<b>Company/Site Name</b>	<b>Address</b>	<b>Dir/Dist (m)</b>	<b>Elev Diff (m)</b>	<b>Page Number</b>
<a href="#"><u>8</u></a>	GEN	Gamma-Dynacare Medical Laboratories	750 Peter Morand Crescent Ottawa ON K1G 6S4	W/241.4	4.00	<a href="#"><u>51</u></a>
<a href="#"><u>8</u></a>	GEN	Gamma-Dynacare Medical Laboratories	750 Peter Morand Crescent Ottawa ON K1G 6S4	W/241.4	4.00	<a href="#"><u>52</u></a>
<a href="#"><u>8</u></a>	GEN	Gamma-Dynacare Medical Laboratories	750 Peter Morand Crescent Ottawa ON	W/241.4	4.00	<a href="#"><u>53</u></a>
<a href="#"><u>8</u></a>	GEN	Dynacare-Gamma Laboratory Partnership	750 Peter Morand Crescent Ottawa ON K1G6S4	W/241.4	4.00	<a href="#"><u>54</u></a>
<a href="#"><u>8</u></a>	GEN	Dynacare-Gamma Laboratory Partnership	750 Peter Morand Crescent Ottawa ON K1G6S4	W/241.4	4.00	<a href="#"><u>55</u></a>
<a href="#"><u>8</u></a>	GEN	Gamma-Dynacare Medical Laboratories	750 Peter Morand Crescent Ottawa ON K1G6S4	W/241.4	4.00	<a href="#"><u>57</u></a>
<a href="#"><u>8</u></a>	GEN	Dynacare-Gamma Laboratory Partnership	750 Peter Morand Crescent Ottawa ON K1G6S4	W/241.4	4.00	<a href="#"><u>58</u></a>
<a href="#"><u>8</u></a>	GEN	Dynacare-Gamma Laboratory Partnership	750 Peter Morand Crescent Ottawa ON K1G6S4	W/241.4	4.00	<a href="#"><u>59</u></a>
<a href="#"><u>8</u></a>	GEN	Dynacare-Gamma Laboratory Partnership	750 Peter Morand Crescent Ottawa ON K1G6S4	W/241.4	4.00	<a href="#"><u>61</u></a>
<a href="#"><u>8</u></a>	GEN	Dynacare-Gamma Laboratory Partnership	750 Peter Morand Crescent Ottawa ON	W/241.4	4.00	<a href="#"><u>62</u></a>
<a href="#"><u>9</u></a>	GEN	Ottawa-Carleton District School Board	Vincent Massey Public School 745 Smyth Road Ottawa ON K1G 1N9	SSE/244.6	0.75	<a href="#"><u>71</u></a>
<a href="#"><u>9</u></a>	GEN	Ottawa-Carleton District School Board	Vincent Massey PS 745 Smyth Rd. Ottawa ON K1G 1N9	SSE/244.6	0.75	<a href="#"><u>71</u></a>
<a href="#"><u>9</u></a>	GEN	Ottawa-Carleton District School Board	745 Smyth Road Ottawa ON K1G 1N9	SSE/244.6	0.75	<a href="#"><u>72</u></a>

<b>Map Key</b>	<b>DB</b>	<b>Company/Site Name</b>	<b>Address</b>	<b>Dir/Dist (m)</b>	<b>Elev Diff (m)</b>	<b>Page Number</b>
<a href="#"><u>9</u></a>	GEN	Ottawa-Carleton District School Board	745 Smyth Road Ottawa ON	SSE/244.6	0.75	<a href="#"><u>72</u></a>
<a href="#"><u>9</u></a>	GEN	Ottawa-Carleton District School Board	745 Smyth Road Ottawa ON	SSE/244.6	0.75	<a href="#"><u>73</u></a>
<a href="#"><u>9</u></a>	GEN	Ottawa-Carleton District School Board	745 Smyth Road Ottawa ON	SSE/244.6	0.75	<a href="#"><u>74</u></a>
<a href="#"><u>9</u></a>	GEN	Ottawa-Carleton District School Board	745 Smyth Road Ottawa ON K1G 1N9	SSE/244.6	0.75	<a href="#"><u>75</u></a>
<a href="#"><u>9</u></a>	GEN	Ottawa-Carleton District School Board	745 Smyth Road Ottawa ON	SSE/244.6	0.75	<a href="#"><u>76</u></a>
<a href="#"><u>9</u></a>	GEN	Ottawa-Carleton District School Board	745 Smyth Road Ottawa ON K1G 1N9	SSE/244.6	0.75	<a href="#"><u>77</u></a>
<a href="#"><u>9</u></a>	GEN	Ottawa-Carleton District School Board	745 Smyth Road Ottawa ON K1G 1N9	SSE/244.6	0.75	<a href="#"><u>77</u></a>
<a href="#"><u>9</u></a>	GEN	Ottawa-Carleton District School Board	745 Smyth Road Ottawa ON K1G 1N9	SSE/244.6	0.75	<a href="#"><u>78</u></a>
<a href="#"><u>9</u></a>	GEN	Ottawa-Carleton District School Board Health & Safety	745 Smyth Road Ottawa ON K1G 1N9	SSE/244.6	0.75	<a href="#"><u>79</u></a>
<a href="#"><u>9</u></a>	GEN	Ottawa-Carleton District School Board Health & Safety	745 Smyth Road Ottawa ON K1G 1N9	SSE/244.6	0.75	<a href="#"><u>80</u></a>
<a href="#"><u>9</u></a>	GEN	Ottawa-Carleton District School Board Health & Safety	745 Smyth Road Ottawa ON K1G 1N9	SSE/244.6	0.75	<a href="#"><u>81</u></a>
<a href="#"><u>9</u></a>	GEN	Ottawa-Carleton District School Board	Vincent Massey P.S., 745 Smyth Road Ottawa ON	SSE/244.6	0.75	<a href="#"><u>82</u></a>

# Executive Summary: Summary By Data Source

## **BORE - Borehole**

A search of the BORE database, dated 1875-Jul 2018 has found that there are 1 BORE site(s) within approximately 0.25 kilometers of the project property.

<b><u>Equal/Higher Elevation</u></b>	<b><u>Address</u></b>	<b><u>Direction</u></b>	<b><u>Distance (m)</u></b>	<b><u>Map Key</u></b>
	ON	NW	174.98	<a href="#"><u>5</u></a>

## **CA - Certificates of Approval**

A search of the CA database, dated 1985-Oct 30, 2011\* has found that there are 1 CA site(s) within approximately 0.25 kilometers of the project property.

<b><u>Equal/Higher Elevation</u></b>	<b><u>Address</u></b>	<b><u>Direction</u></b>	<b><u>Distance (m)</u></b>	<b><u>Map Key</u></b>
Gamma-Dynacare Leasing Corporation	750 Peter Morand Drive Ottawa ON K1G 6S4	W	241.40	<a href="#"><u>8</u></a>

## **EBR - Environmental Registry**

A search of the EBR database, dated 1994 - Dec 31, 2025 has found that there are 1 EBR site(s) within approximately 0.25 kilometers of the project property.

<b><u>Equal/Higher Elevation</u></b>	<b><u>Address</u></b>	<b><u>Direction</u></b>	<b><u>Distance (m)</u></b>	<b><u>Map Key</u></b>
Gamma-Dynacare Leasing Corporation	750 Peter Morand Drive Ottawa Ontario K1G 6S4 Ottawa ON	W	241.40	<a href="#"><u>8</u></a>

## **ECA - Environmental Compliance Approval**

A search of the ECA database, dated Oct 2011 - Dec 31, 2025 has found that there are 1 ECA site(s) within approximately 0.25 kilometers of the project property.

<b><u>Equal/Higher Elevation</u></b>	<b><u>Address</u></b>	<b><u>Direction</u></b>	<b><u>Distance (m)</u></b>	<b><u>Map Key</u></b>
Gamma-Dynacare Leasing Corporation	750 Peter Morand Drive Ottawa ON K1G 6S4	W	241.40	<a href="#"><u>8</u></a>

## **EHS - ERIS Historical Searches**

A search of the EHS database, dated 1999-Nov 30, 2025 has found that there are 6 EHS site(s) within approximately 0.25 kilometers of the project property.

<b><u>Equal/Higher Elevation</u></b>	<b><u>Address</u></b>	<b><u>Direction</u></b>	<b><u>Distance (m)</u></b>	<b><u>Map Key</u></b>
	1750 Russell Rd Ottawa ON K1G 5Z6	-	0.00	<a href="#"><u>1</u></a>
	741 Peter Morand Crescent Ottawa ON	W	174.72	<a href="#"><u>4</u></a>
	751 Peter Morand Crescent Ottawa ON	W	176.74	<a href="#"><u>6</u></a>
	751 Peter Morand Cresc Ottawa ON K1G 6S9	W	176.79	<a href="#"><u>7</u></a>
	750 Peter Morand Cres Ottawa ON K1G6S4	W	241.40	<a href="#"><u>8</u></a>

<b><u>Lower Elevation</u></b>	<b><u>Address</u></b>	<b><u>Direction</u></b>	<b><u>Distance (m)</u></b>	<b><u>Map Key</u></b>
	1750 Russell Road Ottawa ON K1G 5Z6	ENE	66.79	<a href="#"><u>2</u></a>

## **GEN - Ontario Regulation 347 Waste Generators Summary**

A search of the GEN database, dated 1986-Mar 31, 2025 has found that there are 41 GEN site(s) within approximately 0.25 kilometers of the project property.

<b><u>Equal/Higher Elevation</u></b>	<b><u>Address</u></b>	<b><u>Direction</u></b>	<b><u>Distance (m)</u></b>	<b><u>Map Key</u></b>
PERLEY & RIDEAU VETERANS' HEALTH CENTRE	1750 RUSSELL ROAD OTTAWA ON K1G 5Z6	-	0.00	<a href="#"><u>1</u></a>
PERLEY & RIDEAU VETERANS' HEALTH CENTRE	1750 RUSSELL ROAD OTTAWA ON K1G 5Z6	-	0.00	<a href="#"><u>1</u></a>

<b><u>Equal/Higher Elevation</u></b>	<b><u>Address</u></b>	<b><u>Direction</u></b>	<b><u>Distance (m)</u></b>	<b><u>Map Key</u></b>
Perley Health	1750 RUSSELL ROAD OTTAWA ON	-	0.00	<a href="#"><u>1</u></a>
PERLEY & RIDEAU VETERANS' HEALTH CENTRE	1750 RUSSELL ROAD OTTAWA ON K1G 5Z6	-	0.00	<a href="#"><u>1</u></a>
PERLEY & RIDEAU VETERANS' HEALTH CENTRE	1750 RUSSELL ROAD OTTAWA ON K1G 5Z6	-	0.00	<a href="#"><u>1</u></a>
PERLEY & RIDEAU VETERANS' HEALTH CENTRE	1750 RUSSELL ROAD OTTAWA ON K1G 5Z6	-	0.00	<a href="#"><u>1</u></a>
PERLEY & RIDEAU VETERANS' HEALTH CENTRE	1750 RUSSELL ROAD OTTAWA ON K1G 5Z6	-	0.00	<a href="#"><u>1</u></a>
PERLEY & RIDEAU VETERANS' HEALTH CENTRE	1750 RUSSELL ROAD OTTAWA ON	-	0.00	<a href="#"><u>1</u></a>
PERLEY & RIDEAU VETERANS' HEALTH CENTRE	1750 RUSSELL ROAD OTTAWA ON K1G 5Z6	-	0.00	<a href="#"><u>1</u></a>
PERLEY & RIDEAU VETERANS' HEALTH CENTRE	1750 RUSSELL ROAD OTTAWA ON K1G 5Z6	-	0.00	<a href="#"><u>1</u></a>
PERLEY & RIDEAU VETERANS' HEALTH CENTRE	1750 RUSSELL ROAD OTTAWA ON K1G 5Z6	-	0.00	<a href="#"><u>1</u></a>
PERLEY & RIDEAU VETERANS' HEALTH CENTRE	1750 RUSSELL ROAD OTTAWA ON K1G 5Z6	-	0.00	<a href="#"><u>1</u></a>
PERLEY & RIDEAU VETERANS' HEALTH CENTRE	1750 RUSSELL ROAD OTTAWA ON K1G 5Z6	-	0.00	<a href="#"><u>1</u></a>
PERLEY & RIDEAU VETERANS' HEALTH CENTRE	1750 RUSSELL ROAD OTTAWA ON K1G 5Z6	-	0.00	<a href="#"><u>1</u></a>
PERLEY & RIDEAU VETERANS' HEALTH CENTRE	1750 RUSSELL ROAD OTTAWA ON K1G 5Z6	-	0.00	<a href="#"><u>1</u></a>
Gamma-Dynacare Medical Laboratories	750 Peter Morand Crescent Ottawa ON K1G 6S4	W	241.40	<a href="#"><u>8</u></a>

<u>Equal/Higher Elevation</u>	<u>Address</u>	<u>Direction</u>	<u>Distance (m)</u>	<u>Map Key</u>
Gamma-Dynacare Medical Laboratories	750 Peter Morand Crescent Ottawa ON K1G 6S4	W	241.40	<a href="#"><u>8</u></a>
Gamma-Dynacare Medical Laboratories	750 Peter Morand Crescent Ottawa ON K1G 6S4	W	241.40	<a href="#"><u>8</u></a>
Gamma-Dynacare Medical Laboratories	750 Peter Morand Crescent Ottawa ON K1G 6S4	W	241.40	<a href="#"><u>8</u></a>
Gamma-Dynacare Medical Laboratories	750 Peter Morand Crescent Ottawa ON K1G 6S4	W	241.40	<a href="#"><u>8</u></a>
Gamma-Dynacare Medical Laboratories	750 Peter Morand Crescent Ottawa ON	W	241.40	<a href="#"><u>8</u></a>
Dynacare-Gamma Laboratory Partnership	750 Peter Morand Crescent Ottawa ON K1G6S4	W	241.40	<a href="#"><u>8</u></a>
Dynacare-Gamma Laboratory Partnership	750 Peter Morand Crescent Ottawa ON K1G6S4	W	241.40	<a href="#"><u>8</u></a>
Gamma-Dynacare Medical Laboratories	750 Peter Morand Crescent Ottawa ON K1G6S4	W	241.40	<a href="#"><u>8</u></a>
Dynacare-Gamma Laboratory Partnership	750 Peter Morand Crescent Ottawa ON K1G6S4	W	241.40	<a href="#"><u>8</u></a>
Dynacare-Gamma Laboratory Partnership	750 Peter Morand Crescent Ottawa ON K1G6S4	W	241.40	<a href="#"><u>8</u></a>
Dynacare-Gamma Laboratory Partnership	750 Peter Morand Crescent Ottawa ON K1G6S4	W	241.40	<a href="#"><u>8</u></a>

<b><u>Equal/Higher Elevation</u></b>	<b><u>Address</u></b>	<b><u>Direction</u></b>	<b><u>Distance (m)</u></b>	<b><u>Map Key</u></b>
Dynacare-Gamma Laboratory Partnership	750 Peter Morand Crescent Ottawa ON	W	241.40	<a href="#"><u>8</u></a>
Ottawa-Carleton District School Board	Vincent Massey P.S., 745 Smyth Road Ottawa ON	SSE	244.62	<a href="#"><u>9</u></a>
Ottawa-Carleton District School Board Health & Safety	745 Smyth Road Ottawa ON K1G 1N9	SSE	244.62	<a href="#"><u>9</u></a>
Ottawa-Carleton District School Board	Vincent Massey Public School 745 Smyth Road Ottawa ON K1G 1N9	SSE	244.62	<a href="#"><u>9</u></a>
Ottawa-Carleton District School Board	Vincent Massey PS 745 Smyth Rd. Ottawa ON K1G 1N9	SSE	244.62	<a href="#"><u>9</u></a>
Ottawa-Carleton District School Board	745 Smyth Road Ottawa ON K1G 1N9	SSE	244.62	<a href="#"><u>9</u></a>
Ottawa-Carleton District School Board	745 Smyth Road Ottawa ON	SSE	244.62	<a href="#"><u>9</u></a>
Ottawa-Carleton District School Board	745 Smyth Road Ottawa ON	SSE	244.62	<a href="#"><u>9</u></a>
Ottawa-Carleton District School Board	745 Smyth Road Ottawa ON	SSE	244.62	<a href="#"><u>9</u></a>
Ottawa-Carleton District School Board	745 Smyth Road Ottawa ON K1G 1N9	SSE	244.62	<a href="#"><u>9</u></a>
Ottawa-Carleton District School Board	745 Smyth Road Ottawa ON	SSE	244.62	<a href="#"><u>9</u></a>
Ottawa-Carleton District School Board	745 Smyth Road Ottawa ON K1G 1N9	SSE	244.62	<a href="#"><u>9</u></a>
Ottawa-Carleton District School Board	745 Smyth Road Ottawa ON	SSE	244.62	<a href="#"><u>9</u></a>
Ottawa-Carleton District School Board	745 Smyth Road Ottawa ON K1G 1N9	SSE	244.62	<a href="#"><u>9</u></a>

<u>Equal/Higher Elevation</u>	<u>Address</u>	<u>Direction</u>	<u>Distance (m)</u>	<u>Map Key</u>
Ottawa-Carleton District School Board	745 Smyth Road Ottawa ON K1G 1N9	SSE	244.62	<a href="#">9</a>
Ottawa-Carleton District School Board	745 Smyth Road Ottawa ON K1G 1N9	SSE	244.62	<a href="#">9</a>
Ottawa-Carleton District School Board Health & Safety	745 Smyth Road Ottawa ON K1G 1N9	SSE	244.62	<a href="#">9</a>
Ottawa-Carleton District School Board Health & Safety	745 Smyth Road Ottawa ON K1G 1N9	SSE	244.62	<a href="#">9</a>

### **SCT - Scott's Manufacturing Directories**

A search of the SCT database, dated 1992-Mar 2011; Feb 2025 has found that there are 1 SCT site(s) within approximately 0.25 kilometers of the project property.

<u>Equal/Higher Elevation</u>	<u>Address</u>	<u>Direction</u>	<u>Distance (m)</u>	<u>Map Key</u>
CareRx Ottawa Perley	1750 Russell Rd Ottawa ON K1G5Z6	-	0.00	<a href="#">1</a>

### **WWIS - Water Well Information System**

A search of the WWIS database, dated Jul 31, 2025 has found that there are 1 WWIS site(s) within approximately 0.25 kilometers of the project property.

<u>Equal/Higher Elevation</u>	<u>Address</u>	<u>Direction</u>	<u>Distance (m)</u>	<u>Map Key</u>
	ON  <i>Well ID: 7416484</i>	WNW	108.63	<a href="#">3</a>

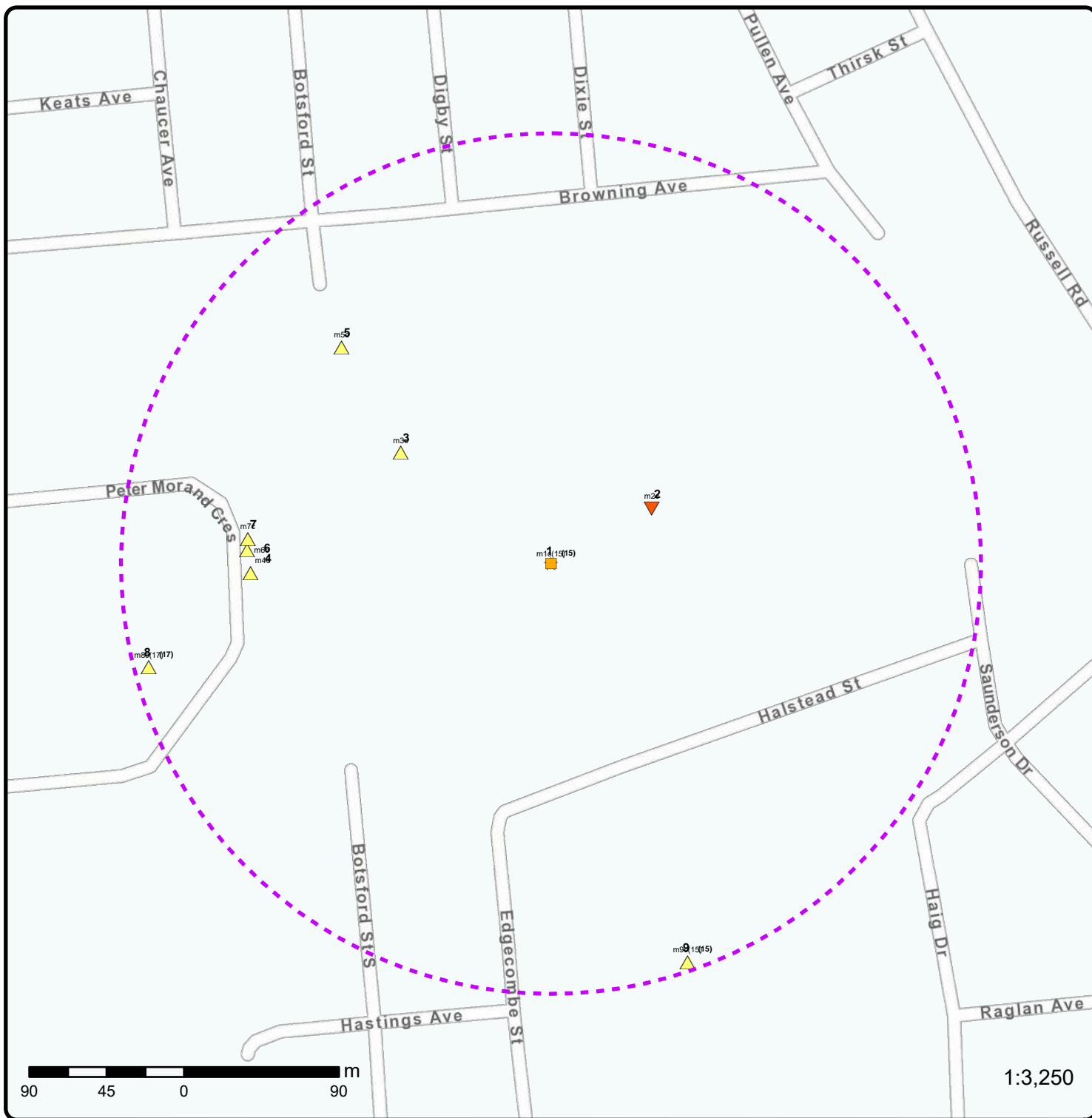

## Map: 0.25 Kilometer Radius

Order Number: 26021300612

Address: 1750 Russell Road, Ottawa, ON

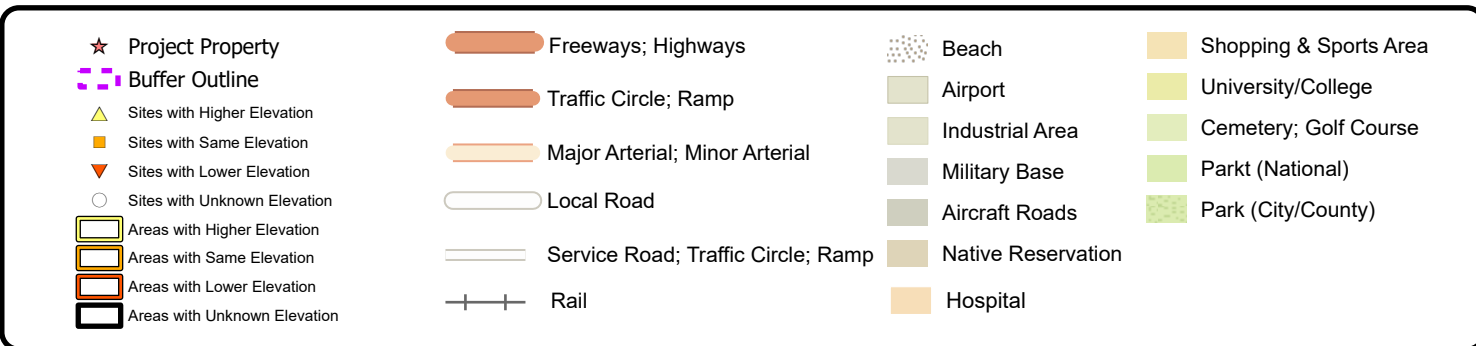

75°39'W

75°38'30"W

75°38'W

75°37'30"W

45°24'30"N

45°24'30"N

45°24'N

45°24'N



1:10,000

Vantor

**Aerial** Year: 2025

Order Number: 26021300612

Address: 1750 Russell Road, Ottawa, ON



Source: ESRI World Imagery

© ERIS Information Limited Partnership

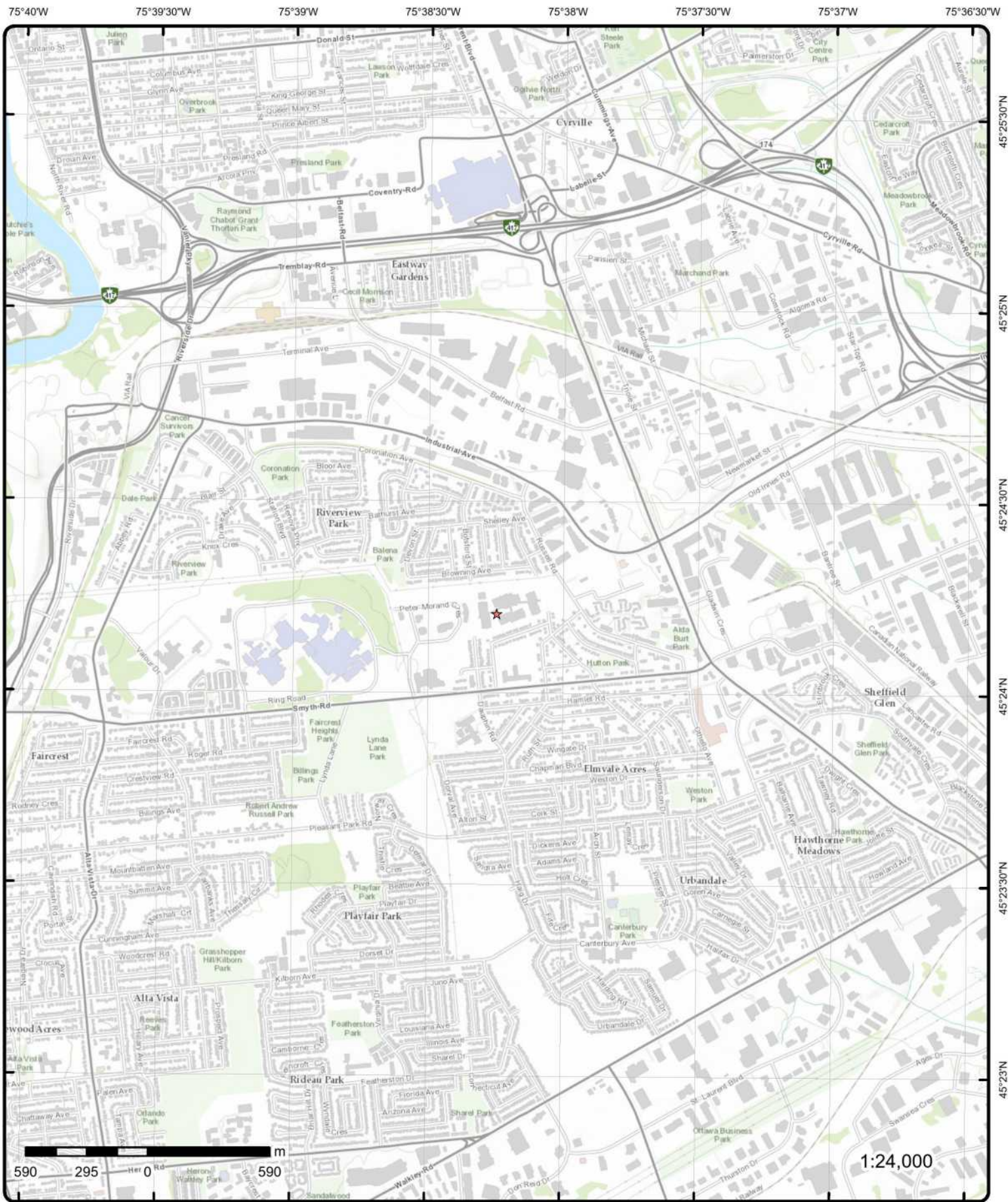

# Topographic Map

Address: 1750 Russell Road, ON

Source: ESRI World Topographic Map

Order Number: 26021300612



© ERIS Information Limited Partnership

# Detail Report

Map Key	Number of Records	Direction/ Distance (m)	Elev/Diff (m)	Site	DB
<u>1</u>	1 of 15	-/0.0	73.9 / 0.00	1750 Russell Rd Ottawa ON K1G 5Z6	EHS
<b>Order No:</b>		20091007009		<b>Nearest Intersection:</b>	
<b>Status:</b>		C		<b>Municipality:</b>	
<b>Report Type:</b>		Standard Report		<b>Client Prov/State:</b> ON	
<b>Report Date:</b>		10/13/2009		<b>Search Radius (km):</b> 0.25	
<b>Date Received:</b>		10/7/2009		<b>X:</b> -75.633845	
<b>Previous Site Name:</b>				<b>Y:</b> 45.404329	
<b>Lot/Building Size:</b>					
<b>Additional Info Ordered:</b>		Fire Insur. Maps and/or Sire Plans			

<u>1</u>	2 of 15	-/0.0	73.9 / 0.00	PERLEY & RIDEAU VETERANS' HEALTH CENTRE 1750 RUSSELL ROAD OTTAWA ON K1G 5Z6	GEN
----------	---------	-------	-------------	---	-----

**Generator Info**

<b>Generator No:</b>	ON2056400	<b>Choice of Contact:</b>	
<b>Approval Years:</b>	95,96,97,98,99,00,01,02,03,04,05,06,07,08	<b>Contaminated Fac:</b>	
<b>Status:</b>		<b>MHSW Facility:</b>	
<b>PO Box No:</b>		<b>SIC Code:</b>	8613
<b>Country:</b>			
<b>Co Admin:</b>			
<b>Phone No Admin:</b>			
<b>SIC Description:</b>	EXTENDED CARE HOSP.		

**Waste Detail(s)**

**Waste Class:** 212  
**Waste Class Name:** ALIPHATIC SOLVENTS

**Waste Detail(s)**

**Waste Class:** 213  
**Waste Class Name:** PETROLEUM DISTILLATES

**Waste Detail(s)**

**Waste Class:** 146  
**Waste Class Name:** OTHER SPECIFIED INORGANICS

**Waste Detail(s)**

**Waste Class:** 148  
**Waste Class Name:** INORGANIC LABORATORY CHEMICALS

<i>Map Key</i>	<i>Number of Records</i>	<i>Direction/ Distance (m)</i>	<i>Elev/Diff (m)</i>	<i>Site</i>	<i>DB</i>
<u>Waste Detail(s)</u>					
<i>Waste Class:</i>			221		
<i>Waste Class Name:</i>			LIGHT FUELS		
<u>Waste Detail(s)</u>					
<i>Waste Class:</i>			262		
<i>Waste Class Name:</i>			DETERGENTS/SOAPS		
<u>Waste Detail(s)</u>					
<i>Waste Class:</i>			263		
<i>Waste Class Name:</i>			ORGANIC LABORATORY CHEMICALS		
<u>Waste Detail(s)</u>					
<i>Waste Class:</i>			261		
<i>Waste Class Name:</i>			PHARMACEUTICALS		
<u>Waste Detail(s)</u>					
<i>Waste Class:</i>			265		
<i>Waste Class Name:</i>			GRAPHIC ART WASTES		
<u>Waste Detail(s)</u>					
<i>Waste Class:</i>			312		
<i>Waste Class Name:</i>			PATHOLOGICAL WASTES		
<u>Waste Detail(s)</u>					
<i>Waste Class:</i>			252		
<i>Waste Class Name:</i>			WASTE OILS & LUBRICANTS		
<u>Waste Detail(s)</u>					
<i>Waste Class:</i>			121		
<i>Waste Class Name:</i>			ALKALINE WASTES - HEAVY METALS		
<u>Waste Detail(s)</u>					
<i>Waste Class:</i>			145		
<i>Waste Class Name:</i>			PAINT/PIGMENT/COATING RESIDUES		

<u>1</u>	3 of 15	-/0.0	73.9 / 0.00	PERLEY & RIDEAU VETERANS' HEALTH CENTRE 1750 RUSSELL ROAD OTTAWA ON K1G 5Z6	GEN
----------	---------	-------	-------------	---	-----

**Generator Info**

<i>Generator No:</i>	ON2056400	<i>Choice of Contact:</i>	
<i>Approval Years:</i>	2009	<i>Contaminated Fac:</i>	
<i>Status:</i>		<i>MHSW Facility:</i>	
<i>PO Box No:</i>		<i>SIC Code:</i>	623310

<b>Map Key</b>	<b>Number of Records</b>	<b>Direction/ Distance (m)</b>	<b>Elev/Diff (m)</b>	<b>Site</b>	<b>DB</b>
<b>Country:</b>					
<b>Co Admin:</b>					
<b>Phone No Admin:</b>					
<b>SIC Description:</b> Community Care Facilities for the Elderly					
<b><u>Waste Detail(s)</u></b>					
<b>Waste Class:</b> 213					
<b>Waste Class Name:</b> PETROLEUM DISTILLATES					
<b><u>Waste Detail(s)</u></b>					
<b>Waste Class:</b> 312					
<b>Waste Class Name:</b> PATHOLOGICAL WASTES					
<b><u>Waste Detail(s)</u></b>					
<b>Waste Class:</b> 148					
<b>Waste Class Name:</b> INORGANIC LABORATORY CHEMICALS					
<b><u>Waste Detail(s)</u></b>					
<b>Waste Class:</b> 212					
<b>Waste Class Name:</b> ALIPHATIC SOLVENTS					
<b><u>Waste Detail(s)</u></b>					
<b>Waste Class:</b> 145					
<b>Waste Class Name:</b> PAINT/PIGMENT/COATING RESIDUES					
<b><u>Waste Detail(s)</u></b>					
<b>Waste Class:</b> 146					
<b>Waste Class Name:</b> OTHER SPECIFIED INORGANICS					
<b><u>Waste Detail(s)</u></b>					
<b>Waste Class:</b> 252					
<b>Waste Class Name:</b> WASTE OILS & LUBRICANTS					
<b><u>Waste Detail(s)</u></b>					
<b>Waste Class:</b> 261					
<b>Waste Class Name:</b> PHARMACEUTICALS					
<b><u>Waste Detail(s)</u></b>					
<b>Waste Class:</b> 221					
<b>Waste Class Name:</b> LIGHT FUELS					
<b><u>Waste Detail(s)</u></b>					
<b>Waste Class:</b> 262					
<b>Waste Class Name:</b> DETERGENTS/SOAPS					
<b><u>Waste Detail(s)</u></b>					

Map Key	Number of Records	Direction/ Distance (m)	Elev/Diff (m)	Site	DB
<b>Waste Class:</b>		265			
<b>Waste Class Name:</b>		GRAPHIC ART WASTES			
<b><u>Waste Detail(s)</u></b>					
<b>Waste Class:</b>		121			
<b>Waste Class Name:</b>		ALKALINE WASTES - HEAVY METALS			
<b><u>Waste Detail(s)</u></b>					
<b>Waste Class:</b>		263			
<b>Waste Class Name:</b>		ORGANIC LABORATORY CHEMICALS			

<u>1</u>	4 of 15	-/0.0	73.9 / 0.00	PERLEY & RIDEAU VETERANS' HEALTH CENTRE 1750 RUSSELL ROAD OTTAWA ON K1G 5Z6	GEN
----------	---------	-------	-------------	---	-----

**Generator Info**

<b>Generator No:</b>	ON2056400	<b>Choice of Contact:</b>	
<b>Approval Years:</b>	2010	<b>Contaminated Fac:</b>	
<b>Status:</b>		<b>MHSW Facility:</b>	
<b>PO Box No:</b>		<b>SIC Code:</b>	623310
<b>Country:</b>			
<b>Co Admin:</b>			
<b>Phone No Admin:</b>			
<b>SIC Description:</b>	Community Care Facilities for the Elderly		

**Waste Detail(s)**

<b>Waste Class:</b>	265
<b>Waste Class Name:</b>	GRAPHIC ART WASTES

**Waste Detail(s)**

<b>Waste Class:</b>	262
<b>Waste Class Name:</b>	DETERGENTS/SOAPS

**Waste Detail(s)**

<b>Waste Class:</b>	221
<b>Waste Class Name:</b>	LIGHT FUELS

**Waste Detail(s)**

<b>Waste Class:</b>	263
<b>Waste Class Name:</b>	ORGANIC LABORATORY CHEMICALS

**Waste Detail(s)**

<b>Waste Class:</b>	148
<b>Waste Class Name:</b>	INORGANIC LABORATORY CHEMICALS

**Waste Detail(s)**

Map Key	Number of Records	Direction/ Distance (m)	Elev/Diff (m)	Site	DB
			145		
			Waste Class:	PAINT/PIGMENT/COATING RESIDUES	
			Waste Class Name:		
			<u>Waste Detail(s)</u>		
			212		
			Waste Class:	ALIPHATIC SOLVENTS	
			Waste Class Name:		
			<u>Waste Detail(s)</u>		
			252		
			Waste Class:	WASTE OILS & LUBRICANTS	
			Waste Class Name:		
			<u>Waste Detail(s)</u>		
			213		
			Waste Class:	PETROLEUM DISTILLATES	
			Waste Class Name:		
			<u>Waste Detail(s)</u>		
			312		
			Waste Class:	PATHOLOGICAL WASTES	
			Waste Class Name:		
			<u>Waste Detail(s)</u>		
			261		
			Waste Class:	PHARMACEUTICALS	
			Waste Class Name:		
			<u>Waste Detail(s)</u>		
			146		
			Waste Class:	OTHER SPECIFIED INORGANICS	
			Waste Class Name:		
			<u>Waste Detail(s)</u>		
			121		
			Waste Class:	ALKALINE WASTES - HEAVY METALS	
			Waste Class Name:		

<u>1</u>	5 of 15	-0.0	73.9 / 0.00	PERLEY & RIDEAU VETERANS' HEALTH CENTRE 1750 RUSSELL ROAD OTTAWA ON K1G 5Z6	GEN
----------	---------	------	-------------	---	-----

**Generator Info**

Generator No:	ON2056400	Choice of Contact:	
Approval Years:	2011	Contaminated Fac:	
Status:		MHSW Facility:	
PO Box No:		SIC Code:	623310
Country:			
Co Admin:			
Phone No Admin:			
SIC Description:	Community Care Facilities for the Elderly		

**Waste Detail(s)**

<b>Map Key</b>	<b>Number of Records</b>	<b>Direction/ Distance (m)</b>	<b>Elev/Diff (m)</b>	<b>Site</b>	<b>DB</b>
			148		
				INORGANIC LABORATORY CHEMICALS	
<b><u>Waste Detail(s)</u></b>					
			312		
				PATHOLOGICAL WASTES	
<b><u>Waste Detail(s)</u></b>					
			265		
				GRAPHIC ART WASTES	
<b><u>Waste Detail(s)</u></b>					
			252		
				WASTE OILS & LUBRICANTS	
<b><u>Waste Detail(s)</u></b>					
			121		
				ALKALINE WASTES - HEAVY METALS	
<b><u>Waste Detail(s)</u></b>					
			146		
				OTHER SPECIFIED INORGANICS	
<b><u>Waste Detail(s)</u></b>					
			262		
				DETERGENTS/SOAPS	
<b><u>Waste Detail(s)</u></b>					
			263		
				ORGANIC LABORATORY CHEMICALS	
<b><u>Waste Detail(s)</u></b>					
			145		
				PAINT/PIGMENT/COATING RESIDUES	
<b><u>Waste Detail(s)</u></b>					
			213		
				PETROLEUM DISTILLATES	
<b><u>Waste Detail(s)</u></b>					
			261		
				PHARMACEUTICALS	
<b><u>Waste Detail(s)</u></b>					

Map Key	Number of Records	Direction/ Distance (m)	Elev/Diff (m)	Site	DB
<b>Waste Class:</b>		212			
<b>Waste Class Name:</b>		ALIPHATIC SOLVENTS			
<b><u>Waste Detail(s)</u></b>					
<b>Waste Class:</b>		221			
<b>Waste Class Name:</b>		LIGHT FUELS			
<u>1</u>	6 of 15	-/0.0	73.9 / 0.00	<b>PERLEY &amp; RIDEAU VETERANS' HEALTH CENTRE 1750 RUSSELL ROAD OTTAWA ON K1G 5Z6</b>	<b>GEN</b>
<b><u>Generator Info</u></b>					
<b>Generator No:</b>	ON2056400			<b>Choice of Contact:</b>	
<b>Approval Years:</b>	2012			<b>Contaminated Fac:</b>	
<b>Status:</b>				<b>MHSW Facility:</b>	
<b>PO Box No:</b>				<b>SIC Code:</b>	623310
<b>Country:</b>					
<b>Co Admin:</b>					
<b>Phone No Admin:</b>					
<b>SIC Description:</b>	Community Care Facilities for the Elderly				
<b><u>Waste Detail(s)</u></b>					
<b>Waste Class:</b>		252			
<b>Waste Class Name:</b>		WASTE OILS & LUBRICANTS			
<b><u>Waste Detail(s)</u></b>					
<b>Waste Class:</b>		261			
<b>Waste Class Name:</b>		PHARMACEUTICALS			
<b><u>Waste Detail(s)</u></b>					
<b>Waste Class:</b>		262			
<b>Waste Class Name:</b>		DETERGENTS/SOAPS			
<b><u>Waste Detail(s)</u></b>					
<b>Waste Class:</b>		121			
<b>Waste Class Name:</b>		ALKALINE WASTES - HEAVY METALS			
<b><u>Waste Detail(s)</u></b>					
<b>Waste Class:</b>		146			
<b>Waste Class Name:</b>		OTHER SPECIFIED INORGANICS			
<b><u>Waste Detail(s)</u></b>					
<b>Waste Class:</b>		312			
<b>Waste Class Name:</b>		PATHOLOGICAL WASTES			
<b><u>Waste Detail(s)</u></b>					

Map Key	Number of Records	Direction/ Distance (m)	Elev/Diff (m)	Site	DB
<b>Waste Class:</b>		148			
<b>Waste Class Name:</b>		INORGANIC LABORATORY CHEMICALS			
<b><u>Waste Detail(s)</u></b>					
<b>Waste Class:</b>		145			
<b>Waste Class Name:</b>		PAINT/PIGMENT/COATING RESIDUES			
<b><u>Waste Detail(s)</u></b>					
<b>Waste Class:</b>		265			
<b>Waste Class Name:</b>		GRAPHIC ART WASTES			
<b><u>Waste Detail(s)</u></b>					
<b>Waste Class:</b>		213			
<b>Waste Class Name:</b>		PETROLEUM DISTILLATES			
<b><u>Waste Detail(s)</u></b>					
<b>Waste Class:</b>		212			
<b>Waste Class Name:</b>		ALIPHATIC SOLVENTS			
<b><u>Waste Detail(s)</u></b>					
<b>Waste Class:</b>		263			
<b>Waste Class Name:</b>		ORGANIC LABORATORY CHEMICALS			
<b><u>Waste Detail(s)</u></b>					
<b>Waste Class:</b>		221			
<b>Waste Class Name:</b>		LIGHT FUELS			

---

<u>1</u>	7 of 15	-/0.0	73.9/ 0.00	PERLEY & RIDEAU VETERANS' HEALTH CENTRE 1750 RUSSELL ROAD OTTAWA ON	GEN
----------	---------	-------	------------	---	-----

**Generator Info**

<b>Generator No:</b>	ON2056400	<b>Choice of Contact:</b>	
<b>Approval Years:</b>	2013	<b>Contaminated Fac:</b>	
<b>Status:</b>		<b>MHSW Facility:</b>	
<b>PO Box No:</b>		<b>SIC Code:</b>	623310
<b>Country:</b>			
<b>Co Admin:</b>			
<b>Phone No Admin:</b>			
<b>SIC Description:</b>			

**Waste Detail(s)**

<b>Waste Class:</b>	146
<b>Waste Class Name:</b>	OTHER SPECIFIED INORGANICS

**Waste Detail(s)**

<b>Map Key</b>	<b>Number of Records</b>	<b>Direction/ Distance (m)</b>	<b>Elev/Diff (m)</b>	<b>Site</b>	<b>DB</b>
<b>Waste Class:</b>			213		
<b>Waste Class Name:</b>			PETROLEUM DISTILLATES		
<b><u>Waste Detail(s)</u></b>					
<b>Waste Class:</b>			261		
<b>Waste Class Name:</b>			PHARMACEUTICALS		
<b><u>Waste Detail(s)</u></b>					
<b>Waste Class:</b>			312		
<b>Waste Class Name:</b>			PATHOLOGICAL WASTES		
<b><u>Waste Detail(s)</u></b>					
<b>Waste Class:</b>			265		
<b>Waste Class Name:</b>			GRAPHIC ART WASTES		
<b><u>Waste Detail(s)</u></b>					
<b>Waste Class:</b>			145		
<b>Waste Class Name:</b>			PAINT/PIGMENT/COATING RESIDUES		
<b><u>Waste Detail(s)</u></b>					
<b>Waste Class:</b>			221		
<b>Waste Class Name:</b>			LIGHT FUELS		
<b><u>Waste Detail(s)</u></b>					
<b>Waste Class:</b>			212		
<b>Waste Class Name:</b>			ALIPHATIC SOLVENTS		
<b><u>Waste Detail(s)</u></b>					
<b>Waste Class:</b>			263		
<b>Waste Class Name:</b>			ORGANIC LABORATORY CHEMICALS		
<b><u>Waste Detail(s)</u></b>					
<b>Waste Class:</b>			121		
<b>Waste Class Name:</b>			ALKALINE WASTES - HEAVY METALS		
<b><u>Waste Detail(s)</u></b>					
<b>Waste Class:</b>			262		
<b>Waste Class Name:</b>			DETERGENTS/SOAPS		
<b><u>Waste Detail(s)</u></b>					
<b>Waste Class:</b>			252		
<b>Waste Class Name:</b>			WASTE OILS & LUBRICANTS		
<b><u>Waste Detail(s)</u></b>					
<b>Waste Class:</b>			148		

Map Key	Number of Records	Direction/ Distance (m)	Elev/Diff (m)	Site	DB
<b>Waste Class Name:</b>		INORGANIC LABORATORY CHEMICALS			
<u>1</u>	8 of 15	-0.0	73.9 / 0.00	PERLEY & RIDEAU VETERANS' HEALTH CENTRE 1750 RUSSELL ROAD OTTAWA ON K1G 5Z6	GEN

**Generator Info**

<b>Generator No:</b>	ON2056400	<b>Choice of Contact:</b>	CO_OFFICIAL
<b>Approval Years:</b>	2015	<b>Contaminated Fac:</b>	No
<b>Status:</b>		<b>MHSW Facility:</b>	No
<b>PO Box No:</b>		<b>SIC Code:</b>	623310
<b>Country:</b>	Canada		
<b>Co Admin:</b>			
<b>Phone No Admin:</b>			
<b>SIC Description:</b>	623310		

**Waste Detail(s)**

**Waste Class:** 265  
**Waste Class Name:** GRAPHIC ART WASTES

**Waste Detail(s)**

**Waste Class:** 121  
**Waste Class Name:** ALKALINE WASTES - HEAVY METALS

**Waste Detail(s)**

**Waste Class:** 262  
**Waste Class Name:** DETERGENTS/SOAPS

**Waste Detail(s)**

**Waste Class:** 212  
**Waste Class Name:** ALIPHATIC SOLVENTS

**Waste Detail(s)**

**Waste Class:** 251  
**Waste Class Name:** OIL SKIMMINGS & SLUDGES

**Waste Detail(s)**

**Waste Class:** 312  
**Waste Class Name:** PATHOLOGICAL WASTES

**Waste Detail(s)**

**Waste Class:** 263  
**Waste Class Name:** ORGANIC LABORATORY CHEMICALS

**Waste Detail(s)**

**Waste Class:** 261

Map Key	Number of Records	Direction/ Distance (m)	Elev/Diff (m)	Site	DB
<b>Waste Class Name:</b>		PHARMACEUTICALS			
<b><u>Waste Detail(s)</u></b>					
<b>Waste Class:</b>		252			
<b>Waste Class Name:</b>		WASTE OILS & LUBRICANTS			
<b><u>Waste Detail(s)</u></b>					
<b>Waste Class:</b>		213			
<b>Waste Class Name:</b>		PETROLEUM DISTILLATES			
<b><u>Waste Detail(s)</u></b>					
<b>Waste Class:</b>		145			
<b>Waste Class Name:</b>		PAINT/PIGMENT/COATING RESIDUES			
<b><u>Waste Detail(s)</u></b>					
<b>Waste Class:</b>		146			
<b>Waste Class Name:</b>		OTHER SPECIFIED INORGANICS			
<b><u>Waste Detail(s)</u></b>					
<b>Waste Class:</b>		148			
<b>Waste Class Name:</b>		INORGANIC LABORATORY CHEMICALS			
<b><u>Waste Detail(s)</u></b>					
<b>Waste Class:</b>		221			
<b>Waste Class Name:</b>		LIGHT FUELS			

<u>1</u>	9 of 15	-/0.0	73.9 / 0.00	<b>PERLEY &amp; RIDEAU VETERANS' HEALTH CENTRE 1750 RUSSELL ROAD OTTAWA ON K1G 5Z6</b>	<b>GEN</b>
----------	---------	-------	-------------	--	------------

**Generator Info**

<b>Generator No:</b>	ON2056400	<b>Choice of Contact:</b>	CO_OFFICIAL
<b>Approval Years:</b>	2016	<b>Contaminated Fac:</b>	No
<b>Status:</b>		<b>MHSW Facility:</b>	No
<b>PO Box No:</b>		<b>SIC Code:</b>	623310
<b>Country:</b>	Canada		
<b>Co Admin:</b>			
<b>Phone No Admin:</b>			
<b>SIC Description:</b>	623310		

**Waste Detail(s)**

<b>Waste Class:</b>	146
<b>Waste Class Name:</b>	OTHER SPECIFIED INORGANICS

**Waste Detail(s)**

<b>Waste Class:</b>	265
---------------------	-----

<b>Map Key</b>	<b>Number of Records</b>	<b>Direction/ Distance (m)</b>	<b>Elev/Diff (m)</b>	<b>Site</b>	<b>DB</b>
<b>Waste Class Name:</b>		GRAPHIC ART WASTES			
<b><u>Waste Detail(s)</u></b>					
<b>Waste Class:</b>		212			
<b>Waste Class Name:</b>		ALIPHATIC SOLVENTS			
<b><u>Waste Detail(s)</u></b>					
<b>Waste Class:</b>		261			
<b>Waste Class Name:</b>		PHARMACEUTICALS			
<b><u>Waste Detail(s)</u></b>					
<b>Waste Class:</b>		252			
<b>Waste Class Name:</b>		WASTE OILS & LUBRICANTS			
<b><u>Waste Detail(s)</u></b>					
<b>Waste Class:</b>		121			
<b>Waste Class Name:</b>		ALKALINE WASTES - HEAVY METALS			
<b><u>Waste Detail(s)</u></b>					
<b>Waste Class:</b>		145			
<b>Waste Class Name:</b>		PAINT/PIGMENT/COATING RESIDUES			
<b><u>Waste Detail(s)</u></b>					
<b>Waste Class:</b>		312			
<b>Waste Class Name:</b>		PATHOLOGICAL WASTES			
<b><u>Waste Detail(s)</u></b>					
<b>Waste Class:</b>		213			
<b>Waste Class Name:</b>		PETROLEUM DISTILLATES			
<b><u>Waste Detail(s)</u></b>					
<b>Waste Class:</b>		263			
<b>Waste Class Name:</b>		ORGANIC LABORATORY CHEMICALS			
<b><u>Waste Detail(s)</u></b>					
<b>Waste Class:</b>		221			
<b>Waste Class Name:</b>		LIGHT FUELS			
<b><u>Waste Detail(s)</u></b>					
<b>Waste Class:</b>		251			
<b>Waste Class Name:</b>		OIL SKIMMINGS & SLUDGES			
<b><u>Waste Detail(s)</u></b>					
<b>Waste Class:</b>		148			
<b>Waste Class Name:</b>		INORGANIC LABORATORY CHEMICALS			

Map Key	Number of Records	Direction/ Distance (m)	Elev/Diff (m)	Site	DB
---------	-------------------	----------------------------	------------------	------	----

**Waste Detail(s)**

Waste Class: 262  
Waste Class Name: DETERGENTS/SOAPS

<u>1</u>	10 of 15	-/0.0	73.9 / 0.00	PERLEY & RIDEAU VETERANS' HEALTH CENTRE 1750 RUSSELL ROAD OTTAWA ON K1G 5Z6	GEN
----------	----------	-------	-------------	---	-----

**Generator Info**

Generator No:	ON2056400	Choice of Contact:	CO_OFFICIAL
Approval Years:	2014	Contaminated Fac:	No
Status:		MHSW Facility:	No
PO Box No:		SIC Code:	623310
Country:	Canada		
Co Admin:			
Phone No Admin:			
SIC Description:	623310		

**Waste Detail(s)**

Waste Class: 212  
Waste Class Name: ALIPHATIC SOLVENTS

**Waste Detail(s)**

Waste Class: 121  
Waste Class Name: ALKALINE WASTES - HEAVY METALS

**Waste Detail(s)**

Waste Class: 252  
Waste Class Name: WASTE OILS & LUBRICANTS

**Waste Detail(s)**

Waste Class: 213  
Waste Class Name: PETROLEUM DISTILLATES

**Waste Detail(s)**

Waste Class: 148  
Waste Class Name: INORGANIC LABORATORY CHEMICALS

**Waste Detail(s)**

Waste Class: 265  
Waste Class Name: GRAPHIC ART WASTES

**Waste Detail(s)**

Waste Class: 262  
Waste Class Name: DETERGENTS/SOAPS

Map Key	Number of Records	Direction/ Distance (m)	Elev/Diff (m)	Site	DB
<b><u>Waste Detail(s)</u></b>					
			145		
	<b>Waste Class Name:</b>		PAINT/PIGMENT/COATING RESIDUES		
<b><u>Waste Detail(s)</u></b>					
			221		
	<b>Waste Class Name:</b>		LIGHT FUELS		
<b><u>Waste Detail(s)</u></b>					
			146		
	<b>Waste Class Name:</b>		OTHER SPECIFIED INORGANICS		
<b><u>Waste Detail(s)</u></b>					
			263		
	<b>Waste Class Name:</b>		ORGANIC LABORATORY CHEMICALS		
<b><u>Waste Detail(s)</u></b>					
			312		
	<b>Waste Class Name:</b>		PATHOLOGICAL WASTES		
<b><u>Waste Detail(s)</u></b>					
			261		
	<b>Waste Class Name:</b>		PHARMACEUTICALS		

<u>1</u>	11 of 15	-/0.0	73.9 / 0.00	PERLEY & RIDEAU VETERANS' HEALTH CENTRE 1750 RUSSELL ROAD OTTAWA ON K1G 5Z6	GEN
----------	----------	-------	-------------	---	-----

**Generator Info**

<b>Generator No:</b>	ON2056400	<b>Choice of Contact:</b>
<b>Approval Years:</b>	As of Dec 2018	<b>Contaminated Fac:</b>
<b>Status:</b>	Registered	<b>MHSW Facility:</b>
<b>PO Box No:</b>		<b>SIC Code:</b>
<b>Country:</b>	Canada	
<b>Co Admin:</b>		
<b>Phone No Admin:</b>		
<b>SIC Description:</b>		

**Waste Detail(s)**

<b>Waste Class:</b>	146 T
<b>Waste Class Name:</b>	Other specified inorganic sludges, slurries or solids

**Waste Detail(s)**

<b>Waste Class:</b>	148 T
<b>Waste Class Name:</b>	Misc. wastes and inorganic chemicals

<i>Map Key</i>	<i>Number of Records</i>	<i>Direction/ Distance (m)</i>	<i>Elev/Diff (m)</i>	<i>Site</i>	<i>DB</i>
<b><u>Waste Detail(s)</u></b>					
<b>Waste Class:</b>		212 L			
<b>Waste Class Name:</b>		Aliphatic solvents and residues			
<b><u>Waste Detail(s)</u></b>					
<b>Waste Class:</b>		145 I			
<b>Waste Class Name:</b>		Wastes from the use of pigments, coatings and paints			
<b><u>Waste Detail(s)</u></b>					
<b>Waste Class:</b>		221 L			
<b>Waste Class Name:</b>		Light fuels			
<b><u>Waste Detail(s)</u></b>					
<b>Waste Class:</b>		251 L			
<b>Waste Class Name:</b>		Waste oils/sludges (petroleum based)			
<b><u>Waste Detail(s)</u></b>					
<b>Waste Class:</b>		252 L			
<b>Waste Class Name:</b>		Waste crankcase oils and lubricants			
<b><u>Waste Detail(s)</u></b>					
<b>Waste Class:</b>		262 L			
<b>Waste Class Name:</b>		Detergents and soaps			
<b><u>Waste Detail(s)</u></b>					
<b>Waste Class:</b>		263 I			
<b>Waste Class Name:</b>		Misc. waste organic chemicals			
<b><u>Waste Detail(s)</u></b>					
<b>Waste Class:</b>		265 L			
<b>Waste Class Name:</b>		Graphic arts wastes			
<b><u>Waste Detail(s)</u></b>					
<b>Waste Class:</b>		312 P			
<b>Waste Class Name:</b>		Pathological wastes			
<b><u>Waste Detail(s)</u></b>					
<b>Waste Class:</b>		148 L			
<b>Waste Class Name:</b>		Misc. wastes and inorganic chemicals			
<b><u>Waste Detail(s)</u></b>					
<b>Waste Class:</b>		145 L			
<b>Waste Class Name:</b>		Wastes from the use of pigments, coatings and paints			

Map Key	Number of Records	Direction/ Distance (m)	Elev/Diff (m)	Site	DB
<u>1</u>	12 of 15	-/0.0	73.9 / 0.00	PERLEY & RIDEAU VETERANS' HEALTH CENTRE 1750 RUSSELL ROAD OTTAWA ON K1G 5Z6	GEN

**Generator Info**

**Generator No:** ON2056400  
**Approval Years:** As of Jul 2020  
**Status:** Registered  
**PO Box No:**  
**Country:** Canada  
**Co Admin:**  
**Phone No Admin:**  
**SIC Description:**

**Choice of Contact:**  
**Contaminated Fac:**  
**MHSW Facility:**  
**SIC Code:**

**Waste Detail(s)**

**Waste Class:** 312 P  
**Waste Class Name:** Pathological wastes

**Waste Detail(s)**

**Waste Class:** 145 L  
**Waste Class Name:** Wastes from the use of pigments, coatings and paints

**Waste Detail(s)**

**Waste Class:** 145 I  
**Waste Class Name:** Wastes from the use of pigments, coatings and paints

**Waste Detail(s)**

**Waste Class:** 265 L  
**Waste Class Name:** Graphic arts wastes

**Waste Detail(s)**

**Waste Class:** 252 L  
**Waste Class Name:** Waste crankcase oils and lubricants

**Waste Detail(s)**

**Waste Class:** 221 L  
**Waste Class Name:** Light fuels

**Waste Detail(s)**

**Waste Class:** 148 T  
**Waste Class Name:** Misc. wastes and inorganic chemicals

**Waste Detail(s)**

**Waste Class:** 262 L  
**Waste Class Name:** Detergents and soaps

<i>Map Key</i>	<i>Number of Records</i>	<i>Direction/ Distance (m)</i>	<i>Elev/Diff (m)</i>	<i>Site</i>	<i>DB</i>
<b><u>Waste Detail(s)</u></b>					
<b>Waste Class:</b>			131 L		
<b>Waste Class Name:</b>			Neutralized solutions - containing heavy metals		
<b><u>Waste Detail(s)</u></b>					
<b>Waste Class:</b>			148 L		
<b>Waste Class Name:</b>			Misc. wastes and inorganic chemicals		
<b><u>Waste Detail(s)</u></b>					
<b>Waste Class:</b>			146 T		
<b>Waste Class Name:</b>			Other specified inorganic sludges, slurries or solids		
<b><u>Waste Detail(s)</u></b>					
<b>Waste Class:</b>			251 L		
<b>Waste Class Name:</b>			Waste oils/sludges (petroleum based)		
<b><u>Waste Detail(s)</u></b>					
<b>Waste Class:</b>			263 I		
<b>Waste Class Name:</b>			Misc. waste organic chemicals		
<b><u>Waste Detail(s)</u></b>					
<b>Waste Class:</b>			212 L		
<b>Waste Class Name:</b>			Aliphatic solvents and residues		

<u>1</u>	13 of 15	-/0.0	73.9 / 0.00	<b>PERLEY &amp; RIDEAU VETERANS' HEALTH CENTRE 1750 RUSSELL ROAD OTTAWA ON K1G 5Z6</b>	<b>GEN</b>
----------	----------	-------	-------------	--	------------

**Generator Info**

<b>Generator No:</b>	ON2056400	<b>Choice of Contact:</b>
<b>Approval Years:</b>	As of Nov 2021	<b>Contaminated Fac:</b>
<b>Status:</b>	Registered	<b>MHSW Facility:</b>
<b>PO Box No:</b>		<b>SIC Code:</b>
<b>Country:</b>	Canada	
<b>Co Admin:</b>		
<b>Phone No Admin:</b>		
<b>SIC Description:</b>		

**Waste Detail(s)**

<b>Waste Class:</b>	212 L
<b>Waste Class Name:</b>	Aliphatic solvents and residues

**Waste Detail(s)**

<b>Waste Class:</b>	145 I
<b>Waste Class Name:</b>	Wastes from the use of pigments, coatings and paints

<i>Map Key</i>	<i>Number of Records</i>	<i>Direction/ Distance (m)</i>	<i>Elev/Diff (m)</i>	<i>Site</i>	<i>DB</i>
<b><u>Waste Detail(s)</u></b>					
<b>Waste Class:</b>			146 T		
<b>Waste Class Name:</b>			Other specified inorganic sludges, slurries or solids		
<b><u>Waste Detail(s)</u></b>					
<b>Waste Class:</b>			221 L		
<b>Waste Class Name:</b>			Light fuels		
<b><u>Waste Detail(s)</u></b>					
<b>Waste Class:</b>			145 L		
<b>Waste Class Name:</b>			Wastes from the use of pigments, coatings and paints		
<b><u>Waste Detail(s)</u></b>					
<b>Waste Class:</b>			265 L		
<b>Waste Class Name:</b>			Graphic arts wastes		
<b><u>Waste Detail(s)</u></b>					
<b>Waste Class:</b>			312 P		
<b>Waste Class Name:</b>			Pathological wastes		
<b><u>Waste Detail(s)</u></b>					
<b>Waste Class:</b>			131 L		
<b>Waste Class Name:</b>			Neutralized solutions - containing heavy metals		
<b><u>Waste Detail(s)</u></b>					
<b>Waste Class:</b>			148 T		
<b>Waste Class Name:</b>			Misc. wastes and inorganic chemicals		
<b><u>Waste Detail(s)</u></b>					
<b>Waste Class:</b>			251 L		
<b>Waste Class Name:</b>			Waste oils/sludges (petroleum based)		
<b><u>Waste Detail(s)</u></b>					
<b>Waste Class:</b>			252 L		
<b>Waste Class Name:</b>			Waste crankcase oils and lubricants		
<b><u>Waste Detail(s)</u></b>					
<b>Waste Class:</b>			262 L		
<b>Waste Class Name:</b>			Detergents and soaps		
<b><u>Waste Detail(s)</u></b>					
<b>Waste Class:</b>			148 L		
<b>Waste Class Name:</b>			Misc. wastes and inorganic chemicals		
<b><u>Waste Detail(s)</u></b>					

Map Key	Number of Records	Direction/ Distance (m)	Elev/Diff (m)	Site	DB
<b>Waste Class:</b>		263 I			
<b>Waste Class Name:</b>		Misc. waste organic chemicals			

<u>1</u>	14 of 15	-0.0	73.9 / 0.00	Perley Health 1750 RUSSELL ROAD OTTAWA ON	GEN
----------	----------	------	-------------	---	-----

**Generator Info**

<b>Generator No:</b>	ON2056400	<b>Choice of Contact:</b>
<b>Approval Years:</b>	As of Oct 2022	<b>Contaminated Fac:</b>
<b>Status:</b>	Registered	<b>MHSW Facility:</b>
<b>PO Box No:</b>		<b>SIC Code:</b>
<b>Country:</b>	Canada	
<b>Co Admin:</b>		
<b>Phone No Admin:</b>		
<b>SIC Description:</b>		

**Waste Detail(s)**

**Waste Class:** 262 L  
**Waste Class Name:** DETERGENTS/SOAPS

**Waste Detail(s)**

**Waste Class:** 131 L  
**Waste Class Name:** NEUTRALIZED WASTES - HEAVY METALS

**Waste Detail(s)**

**Waste Class:** 145 L  
**Waste Class Name:** PAINT/PIGMENT/COATING RESIDUES

**Waste Detail(s)**

**Waste Class:** 221 L  
**Waste Class Name:** LIGHT FUELS

**Waste Detail(s)**

**Waste Class:** 263 I  
**Waste Class Name:** ORGANIC LABORATORY CHEMICALS

**Waste Detail(s)**

**Waste Class:** 212 L  
**Waste Class Name:** ALIPHATIC SOLVENTS

**Waste Detail(s)**

**Waste Class:** 312 P  
**Waste Class Name:** PATHOLOGICAL WASTES

**Waste Detail(s)**

<b>Map Key</b>	<b>Number of Records</b>	<b>Direction/ Distance (m)</b>	<b>Elev/Diff (m)</b>	<b>Site</b>	<b>DB</b>
<b>Waste Class:</b>		252 L			
<b>Waste Class Name:</b>		WASTE OILS & LUBRICANTS			
<b><u>Waste Detail(s)</u></b>					
<b>Waste Class:</b>		145 I			
<b>Waste Class Name:</b>		PAINT/PIGMENT/COATING RESIDUES			
<b><u>Waste Detail(s)</u></b>					
<b>Waste Class:</b>		265 L			
<b>Waste Class Name:</b>		GRAPHIC ART WASTES			
<b><u>Waste Detail(s)</u></b>					
<b>Waste Class:</b>		148 L			
<b>Waste Class Name:</b>		INORGANIC LABORATORY CHEMICALS			
<b><u>Waste Detail(s)</u></b>					
<b>Waste Class:</b>		251 L			
<b>Waste Class Name:</b>		OIL SKIMMINGS & SLUDGES			
<b><u>Waste Detail(s)</u></b>					
<b>Waste Class:</b>		148 T			
<b>Waste Class Name:</b>		INORGANIC LABORATORY CHEMICALS			
<b><u>Waste Detail(s)</u></b>					
<b>Waste Class:</b>		146 T			
<b>Waste Class Name:</b>		OTHER SPECIFIED INORGANICS			
<b><u>Generator Info (as of Dec 2024)</u></b>					
<b>Generator No:</b>		ON2056400			
<b>Generator Company Name:</b>		Perley Health			
<b>Street:</b>		1750 RUSSELL ROAD			
<b>City:</b>		OTTAWA			
<b>Province State:</b>		Ontario			
<b>Country:</b>		Canada			
<b>Postal Code:</b>		K1G5Z6			
<b>Waste Class:</b>		146 T,312 P,145 I,145 L,148 T,265 L,212 L,262 L,148 L,252 L,263 I,221 L,251 L,131 L			
<b>Waste Class Decoded:</b>					
146 - OTHER SPECIFIED INORGANICS; 312 - PATHOLOGICAL WASTES; 145 - PAINT/PIGMENT/COATING RESIDUES; 145 - PAINT/PIGMENT/COATING RESIDUES; 148 - INORGANIC LABORATORY CHEMICALS; 265 - GRAPHIC ART WASTES; 212 - ALIPHATIC SOLVENTS; 262 - DETERGENTS/SOAPS; 148 - INORGANIC LABORATORY CHEMICALS; 252 - WASTE OILS & LUBRICANTS; 263 - ORGANIC LABORATORY CHEMICALS; 221 - LIGHT FUELS; 251 - OIL SKIMMINGS & SLUDGES; 131 - NEUTRALIZED WASTES - HEAVY METALS					
<b><u>Generator Info (as of Apr 2025)</u></b>					
<b>Generator Company Name:</b>		Perley Health			
<b>Generator Site Address:</b>		1750 RUSSELL ROAD			
<b>City:</b>		OTTAWA			
<b>Province State:</b>		Ontario			
<b>Country:</b>		Canada			

<b>Map Key</b>	<b>Number of Records</b>	<b>Direction/ Distance (m)</b>	<b>Elev/Diff (m)</b>	<b>Site</b>	<b>DB</b>
----------------	--------------------------	--------------------------------	----------------------	-------------	-----------

**Postal Code:** K1G5Z6  
**Waste Class:** 146 T, 312 P, 145 I, 145 L, 148 T, 265 L, 212 L, 262 L, 148 L, 252 L, 263 I, 221 L, 251 L, 131 L

**Waste Class Decoded:**

146 - OTHER SPECIFIED INORGANICS; 312 - PATHOLOGICAL WASTES; 145 - PAINT/PIGMENT/COATING RESIDUES; 145 - PAINT/PIGMENT/COATING RESIDUES; 148 - INORGANIC LABORATORY CHEMICALS; 265 - GRAPHIC ART WASTES; 212 - ALIPHATIC SOLVENTS; 262 - DETERGENTS/SOAPS; 148 - INORGANIC LABORATORY CHEMICALS; 252 - WASTE OILS & LUBRICANTS; 263 - ORGANIC LABORATORY CHEMICALS; 221 - LIGHT FUELS; 251 - OIL SKIMMINGS & SLUDGES; 131 - NEUTRALIZED WASTES - HEAVY METALS

**Waste Characteristic Decoded:**

T - Leachate Toxic; P - Pathological; I - Ignitable; L - Liquid Industrial Waste; T - Leachate Toxic; L - Liquid Industrial Waste; L - Liquid Industrial Waste; L - Liquid Industrial Waste; L - Liquid Industrial Waste; L - Liquid Industrial Waste; L - Liquid Industrial Waste; I - Ignitable; L - Liquid Industrial Waste; L - Liquid Industrial Waste; L - Liquid Industrial Waste

**2017 Generator Info**

<b>Gen No:</b>	ON2056400	<b>Choice of Contact:</b>	CO_OFFICIAL
<b>ID:</b>	8587	<b>Phone No Official:</b>	613-526-7170 Ext.2603
<b>Contaminated Fac:</b>	N	<b>Phone No Admin:</b>	
<b>MHSW Facility:</b>	N	<b>County Ont:</b>	OTTAWA CARLTON (RM)
<b>NAICS Code1:</b>	623310	<b>County Out:</b>	
<b>NAICS Code2:</b>		<b>District:</b>	402
<b>NAICS Code3:</b>			
<b>Gen Name:</b>	PERLEY & RIDEAU VETERANS' HEALTH CENTRE		
<b>Gen Div:</b>			
<b>Gen Op Name:</b>	PERLEY & RIDEAU VETERANS' HEALTH CENTRE		
<b>Gen Op Div:</b>			
<b>Site Adrs1:</b>	1750 RUSSELL ROAD		
<b>Site Bldg:</b>			
<b>Site Pobox:</b>			
<b>Province In:</b>	ONTARIO		
<b>Site Adrs2:</b>			
<b>Site City:</b>	OTTAWA		
<b>Province Out:</b>			
<b>Site Postal Code:</b>	K1G 5Z6		
<b>Site Country:</b>	Canada		
<b>Co Official:</b>	Lorie Stuckless		
<b>Co Admin:</b>			

**2017 Generator Manifest**

<b>ID:</b>	28085	<b>Sum Received Qty:</b>	105.0
<b>Generator No:</b>	ON2056400	<b>Waste Class Name:</b>	PATHOLOGICAL WASTES
<b>Receiver Type:</b>	035	<b>Count Manifests:</b>	1
<b>Waste Char:</b>	P	<b>District:</b>	305
<b>Waste Code:</b>	312		

**2017 Generator Manifest**

<b>ID:</b>	28086	<b>Sum Received Qty:</b>	405.3
<b>Generator No:</b>	ON2056400	<b>Waste Class Name:</b>	PATHOLOGICAL WASTES
<b>Receiver Type:</b>	030	<b>Count Manifests:</b>	4
<b>Waste Char:</b>	P	<b>District:</b>	402
<b>Waste Code:</b>	312		

**2018 Generator Info**

<b>Gen No:</b>	ON2056400	<b>Choice of Contact:</b>	CO_OFFICIAL
<b>ID:</b>	8373	<b>Phone No Official:</b>	613-526-7170 Ext.2603

<b>Map Key</b>	<b>Number of Records</b>	<b>Direction/ Distance (m)</b>	<b>Elev/Diff (m)</b>	<b>Site</b>	<b>DB</b>
<b>Contaminated Fac:</b>	N			<b>Phone No Admin:</b>	
<b>MHSW Facility:</b>	N			<b>County Ont:</b>	OTTAWA CARLTON (RM)
<b>NAICS Code1:</b>	623310			<b>County Out:</b>	
<b>NAICS Code2:</b>				<b>District:</b>	402
<b>NAICS Code3:</b>					
<b>Gen Name:</b>		PERLEY & RIDEAU VETERANS' HEALTH CENTRE			
<b>Gen Div:</b>					
<b>Gen Op Name:</b>		PERLEY & RIDEAU VETERANS' HEALTH CENTRE			
<b>Gen Op Div:</b>					
<b>Site Adrs1:</b>		1750 RUSSELL ROAD			
<b>Site Bldg:</b>					
<b>Site Pobox:</b>					
<b>Province In:</b>		ONTARIO			
<b>Site Adrs2:</b>					
<b>Site City:</b>		OTTAWA			
<b>Province Out:</b>					
<b>Site Postal Code:</b>		K1G 5Z6			
<b>Site Country:</b>		Canada			
<b>Co Official:</b>		Lorie Stuckless			
<b>Co Admin:</b>					

**2018 Generator Manifest**

<b>ID:</b>	27758	<b>Sum Received Qty:</b>	460.0
<b>Generator No:</b>	ON2056400	<b>Waste Class Name:</b>	WASTE OILS & LUBRICANTS
<b>Receiver Type:</b>	035	<b>Count Manifests:</b>	1
<b>Waste Char:</b>	L	<b>District:</b>	402
<b>Waste Code:</b>	252		

**2018 Generator Manifest**

<b>ID:</b>	27757	<b>Sum Received Qty:</b>	445.7
<b>Generator No:</b>	ON2056400	<b>Waste Class Name:</b>	PATHOLOGICAL WASTES
<b>Receiver Type:</b>	030	<b>Count Manifests:</b>	4
<b>Waste Char:</b>	P	<b>District:</b>	402
<b>Waste Code:</b>	312		

**2019 Generator Info**

<b>Gen No:</b>	ON2056400	<b>Choice of Contact:</b>	CO_OFFICIAL
<b>ID:</b>	8122	<b>Phone No Official:</b>	613-526-7170 Ext.2603
<b>Contaminated Fac:</b>	N	<b>Phone No Admin:</b>	
<b>MHSW Facility:</b>	N	<b>County Ont:</b>	OTTAWA CARLTON (RM)
<b>NAICS Code1:</b>	623310	<b>County Out:</b>	
<b>NAICS Code2:</b>		<b>District:</b>	402
<b>NAICS Code3:</b>			
<b>Gen Name:</b>		PERLEY & RIDEAU VETERANS' HEALTH CENTRE	
<b>Gen Div:</b>			
<b>Gen Op Name:</b>		PERLEY & RIDEAU VETERANS' HEALTH CENTRE	
<b>Gen Op Div:</b>			
<b>Site Adrs1:</b>		1750 RUSSELL ROAD	
<b>Site Bldg:</b>			
<b>Site Pobox:</b>			
<b>Province In:</b>		ONTARIO	
<b>Site Adrs2:</b>			
<b>Site City:</b>		OTTAWA	
<b>Province Out:</b>			
<b>Site Postal Code:</b>		K1G 5Z6	
<b>Site Country:</b>		Canada	
<b>Co Official:</b>		Lorie Stuckless	
<b>Co Admin:</b>			

<b>Map Key</b>	<b>Number of Records</b>	<b>Direction/ Distance (m)</b>	<b>Elev/Diff (m)</b>	<b>Site</b>	<b>DB</b>
<b><u>2019 Generator Manifest</u></b>					
<b>ID:</b>	27255			<b>Sum Received Qty:</b>	482.0
<b>Generator No:</b>	ON2056400			<b>Waste Class Name:</b>	PATHOLOGICAL WASTES
<b>Receiver Type:</b>	030			<b>Count Manifests:</b>	4
<b>Waste Char:</b>	P			<b>District:</b>	402
<b>Waste Code:</b>	312				
<b><u>2020 Generator Info</u></b>					
<b>Gen No:</b>	ON2056400			<b>Choice of Contact:</b>	CO_OFFICIAL
<b>ID:</b>	7845			<b>Phone No Official:</b>	613-526-7170 Ext.2603
<b>Contaminated Fac:</b>	N			<b>Phone No Admin:</b>	
<b>MHSW Facility:</b>	N			<b>County Ont:</b>	OTTAWA CARLTON (RM)
<b>NAICS Code1:</b>	623310			<b>County Out:</b>	
<b>NAICS Code2:</b>				<b>District:</b>	402
<b>NAICS Code3:</b>					
<b>Gen Name:</b>		PERLEY & RIDEAU VETERANS' HEALTH CENTRE			
<b>Gen Div:</b>					
<b>Gen Op Name:</b>		PERLEY & RIDEAU VETERANS' HEALTH CENTRE			
<b>Gen Op Div:</b>					
<b>Site Adrs1:</b>		1750 RUSSELL ROAD			
<b>Site Bldg:</b>					
<b>Site Pobox:</b>					
<b>Province In:</b>		ONTARIO			
<b>Site Adrs2:</b>					
<b>Site City:</b>		OTTAWA			
<b>Province Out:</b>					
<b>Site Postal Code:</b>		K1G 5Z6			
<b>Site Country:</b>		Canada			
<b>Co Official:</b>		Lorie Stuckless			
<b>Co Admin:</b>					
<b><u>2020 Generator Manifest</u></b>					
<b>ID:</b>	24814			<b>Sum Received Qty:</b>	506.65
<b>Generator No:</b>	ON2056400			<b>Waste Class Name:</b>	PATHOLOGICAL WASTES
<b>Receiver Type:</b>	030			<b>Count Manifests:</b>	5
<b>Waste Char:</b>	P			<b>District:</b>	402
<b>Waste Code:</b>	312				
<b><u>2020 Generator Manifest</u></b>					
<b>ID:</b>	24815			<b>Sum Received Qty:</b>	2295.0
<b>Generator No:</b>	ON2056400			<b>Waste Class Name:</b>	NEUTRALIZED WASTES - HEAVY METALS
<b>Receiver Type:</b>	035			<b>Count Manifests:</b>	1
<b>Waste Char:</b>	L			<b>District:</b>	402
<b>Waste Code:</b>	131				
<b><u>2021 Generator Info</u></b>					
<b>Gen No:</b>	ON2056400			<b>Choice of Contact:</b>	CO_OFFICIAL
<b>ID:</b>	7647			<b>Phone No Official:</b>	613-526-7170 Ext.2603
<b>Contaminated Fac:</b>	N			<b>Phone No Admin:</b>	
<b>MHSW Facility:</b>	N			<b>County Ont:</b>	OTTAWA CARLTON (RM)
<b>NAICS Code1:</b>	623310			<b>County Out:</b>	
<b>NAICS Code2:</b>				<b>District:</b>	402
<b>NAICS Code3:</b>					
<b>Gen Name:</b>		PERLEY & RIDEAU VETERANS' HEALTH CENTRE			
<b>Gen Div:</b>					
<b>Gen Op Name:</b>		PERLEY & RIDEAU VETERANS' HEALTH CENTRE			
<b>Gen Op Div:</b>					

Map Key	Number of Records	Direction/ Distance (m)	Elev/Diff (m)	Site	DB
Site Adrs1:		1750 RUSSELL ROAD			
Site Bldg:					
Site Pobox:					
Province In:		ONTARIO			
Site Adrs2:					
Site City:		OTTAWA			
Province Out:					
Site Postal Code:		K1G 5Z6			
Site Country:		Canada			
Co Official:		Lorie Stuckless			
Co Admin:					

**2021 Generator Manifest**

ID:	24957	Sum Received Qty:	750.31
Generator No:	ON2056400	Waste Class Name:	PATHOLOGICAL WASTES
Receiver Type:	030	Count Manifests:	18
Waste Char:	P	District:	402
Waste Code:	312		

**2021 Generator Manifest**

ID:	24958	Sum Received Qty:	205.0
Generator No:	ON2056400	Waste Class Name:	ALIPHATIC SOLVENTS
Receiver Type:	035	Count Manifests:	1
Waste Char:	L	District:	402
Waste Code:	212		

<u>1</u>	15 of 15	-/0.0	73.9 / 0.00	CareRx Ottawa Perley 1750 Russell Rd Ottawa ON K1G5Z6	SCT
----------	----------	-------	-------------	---	-----

Scott S ID: 304071602  
Latitude: 45.4038701  
Longitude: -75.6369137

**Details**

Bus Type 1:	Manufacturer	Employee Count:	7
Bus Type 2:	Retail	Square Footage:	0
Bus Type 3:		Estimated Sales:	\$1-5 Million
Product Cat 1:	Pharmaceutical company	Export Indicator:	
Product Cat 2:	Pharmacy	Export Country 1:	
Product Cat 3:		Export Country 2:	
Product Cat 4:		Export Country 3:	
Product Cat 5:		Export Country 4:	
Product Cat 6:		Export Country 5:	
Product Cat 7:		Export Country 6:	
Product Cat 8:		Geocoded by:	Address
Company Name:	CareRx Ottawa Perley		
Address Line 1:	1750 Russell Rd		
Address Line 2:			
City:	Ottawa		
Province:	ON		
Postal Code:	K1G5Z6		
Census Division:	Ottawa; ON		
Metro Area:	Ottawa/Hull		
Year Established:			
Head Office Indicator:			
Parent Company Nm:			
Parent Cmpny Addr 1:			
Parent Cmpny Addr 2:			

Map Key	Number of Records	Direction/ Distance (m)	Elev/Diff (m)	Site	DB
<b>Parent Cmpny City:</b> <b>Parent Cmpny Prov:</b> <b>Parent Cmpy PC:</b> <b>Parent Cmpy Cntry:</b> <b>Head Office Nm:</b> <b>H Office Addr Line 1:</b> <b>H Office Addr Line 2:</b> <b>Head Office City:</b> <b>Head Office Province:</b> <b>Head Office PC:</b> <b>Head Office Cntry:</b> <b>Telephone:</b> 613-526-7205 <b>Fax:</b> <b>Website:</b> http://carerx.ca/ <b>Pri NAICS Desc:</b> 325410-Pharmaceutical and Medicine Manufacturing <b>NAICS Code 1:</b> 325410-Pharmaceutical and Medicine Manufacturing <b>NAICS Code 2:</b> 446110-Pharmacies and Drug Stores <b>NAICS Code 3:</b> <b>NAICS Code 4:</b> <b>NAICS Code 5:</b>					

<u>2</u>	1 of 1	ENE/66.8	72.9 / -0.99	1750 Russell Road Ottawa ON K1G 5Z6	EHS
<b>Order No:</b>	20190911019			<b>Nearest Intersection:</b>	
<b>Status:</b>	C			<b>Municipality:</b>	Ottawa
<b>Report Type:</b>	Standard Report			<b>Client Prov/State:</b>	ON
<b>Report Date:</b>	17-SEP-19			<b>Search Radius (km):</b>	.25
<b>Date Received:</b>	11-SEP-19			<b>X:</b>	-75.636713
<b>Previous Site Name:</b>				<b>Y:</b>	45.403731
<b>Lot/Building Size:</b>					
<b>Additional Info Ordered:</b>	Aerial Photos				

<u>3</u>	1 of 1	WNW/108.6	74.7 / 0.80	ON	WWIS
<b>Well ID:</b>	7416484			<b>Flowing (Y/N):</b>	
<b>Construction Date:</b>				<b>Flow Rate:</b>	
<b>Use 1st:</b>				<b>Data Entry Status:</b>	Yes
<b>Use 2nd:</b>				<b>Data Src:</b>	
<b>Final Well Status:</b>				<b>Date Received:</b>	05/02/2022
<b>Water Type:</b>				<b>Selected Flag:</b>	TRUE
<b>Casing Material:</b>				<b>Abandonment Rec:</b>	
<b>Audit No:</b>	Z379525			<b>Contractor:</b>	7241
<b>Tag:</b>	A342646			<b>Form Version:</b>	7
<b>Constructn Method:</b>				<b>Owner:</b>	
<b>Elevation (m):</b>				<b>County:</b>	OTTAWA-CARLETON
<b>Elevatn Reliabilty:</b>				<b>Lot:</b>	
<b>Depth to Bedrock:</b>				<b>Concession:</b>	
<b>Well Depth:</b>				<b>Concession Name:</b>	
<b>Overburden/Bedrock:</b>				<b>Easting NAD83:</b>	
<b>Pump Rate:</b>				<b>Northing NAD83:</b>	
<b>Static Water Level:</b>				<b>Zone:</b>	
<b>Clear/Cloudy:</b>				<b>UTM Reliability:</b>	
<b>Municipality:</b>	GLOUCESTER TOWNSHIP				
<b>Site Info:</b>					
<b>Additional Detail(s) (Map)</b>					
<b>Bore Hole ID:</b>	1009018213			<b>Tag No:</b>	A342646
<b>Depth (m):</b>				<b>Contractor:</b>	7241
<b>Year Completed:</b>	2022			<b>Latitude:</b>	45.4040127223971

Map Key	Number of Records	Direction/ Distance (m)	Elev/Diff (m)	Site	DB
<b>Well Completed Dt:</b> 03/16/2022 <b>Audit No:</b> Z379525 <b>Path:</b>				<b>Longitude:</b> -75.6385812708981 <b>Point Y:</b> 45.40401271520149 <b>Point X:</b> -75.63858110874904	
<b><u>Bore Hole Information</u></b>					
<b>Bore Hole ID:</b> 1009018213 <b>DP2BR:</b> <b>Spatial Status:</b> <b>Code OB:</b> <b>Code OB Desc:</b> <b>Open Hole:</b> <b>Cluster Kind:</b> <b>Date Completed:</b> 03/16/2022 <b>Remarks:</b> <b>Location Method Desc:</b> on Water Well Record <b>Elevrc Desc:</b> <b>Location Source Date:</b> <b>Improvement Location Source:</b> <b>Improvement Location Method:</b> <b>Source Revision Comment:</b> <b>Supplier Comment:</b>				<b>Elevation:</b> <b>Elevrc:</b> <b>Zone:</b> 18 <b>East83:</b> 450025.00 <b>North83:</b> 5028031.00 <b>Org CS:</b> UTM83 <b>UTMRC:</b> 4 <b>UTMRC Desc:</b> margin of error : 30 m - 100 m <b>Location Method:</b> wwr	
<u>4</u>	1 of 1	W/174.7	75.9 / 2.00	741 Peter Morand Crescent Ottawa ON	EHS
<b>Order No:</b> 20110412009 <b>Status:</b> C <b>Report Type:</b> Custom Report <b>Report Date:</b> 4/18/2011 <b>Date Received:</b> 4/12/2011 9:23:31 AM <b>Previous Site Name:</b> <b>Lot/Building Size:</b> <b>Additional Info Ordered:</b>				<b>Nearest Intersection:</b> <b>Municipality:</b> <b>Client Prov/State:</b> ON <b>Search Radius (km):</b> 0.25 <b>X:</b> -75.639689 <b>Y:</b> 45.403377	
<u>5</u>	1 of 1	NW/175.0	74.9 / 1.03	ON	BORE
<b>Borehole ID:</b> 613121 <b>OGF ID:</b> 215514425 <b>Status:</b> <b>Type:</b> Borehole <b>Use:</b> <b>Completion Date:</b> <b>Static Water Level:</b> <b>Primary Water Use:</b> <b>Sec. Water Use:</b> <b>Total Depth m:</b> -999 <b>Depth Ref:</b> Ground Surface <b>Depth Elev:</b> <b>Drill Method:</b> <b>Orig Ground Elev m:</b> 79.2 <b>Elev Reliabil Note:</b> <b>DEM Ground Elev m:</b> 77.2 <b>Concession:</b> <b>Location D:</b> <b>Survey D:</b> <b>Comments:</b>				<b>Inclin FLG:</b> No <b>SP Status:</b> Initial Entry <b>Surv Elev:</b> No <b>Piezometer:</b> No <b>Primary Name:</b> <b>Municipality:</b> <b>Lot:</b> <b>Township:</b> <b>Latitude DD:</b> 45.404561 <b>Longitude DD:</b> -75.639026 <b>UTM Zone:</b> 18 <b>Easting:</b> 449991 <b>Northing:</b> 5028092 <b>Location Accuracy:</b> <b>Accuracy:</b> Not Applicable	
<b><u>Borehole Geology Stratum</u></b>					
<b>Geology Stratum ID:</b> 218393792				<b>Mat Consistency:</b> Compact	

Map Key	Number of Records	Direction/ Distance (m)	Elev/Diff (m)	Site	DB
<b>Top Depth:</b> <b>Bottom Depth:</b> <b>Material Color:</b> <b>Material 1:</b> <b>Material 2:</b> <b>Material 3:</b> <b>Material 4:</b> <b>Gsc Material Description:</b> <b>Stratum Description:</b>	0   Clay			<b>Material Moisture:</b> <b>Material Texture:</b> <b>Non Geo Mat Type:</b> <b>Geologic Formation:</b> <b>Geologic Group:</b> <b>Geologic Period:</b> <b>Depositional Gen:</b>	
CLAY. ROCK. AL. BEDROCK. FEET.SAND. GRAVEL. COMPACT. GRAVEL. COMPACT.					
<b>Source</b>					
<b>Source Type:</b> <b>Source Orig:</b> <b>Source Date:</b> <b>Confidence:</b> <b>Observatio:</b> <b>Source Name:</b> <b>Source Details:</b> <b>Confiden 1:</b>	Data Survey Geological Survey of Canada 1956-1972 M			<b>Source Appl:</b> <b>Source Iden:</b> <b>Scale or Res:</b> <b>Horizontal:</b> <b>Verticalda:</b>	Spatial/Tabular 1 Varies NAD27 Mean Average Sea Level
		Urban Geology Automated Information System (UGAIS) File: OTTAWA2.txt RecordID: 056290 NTS_Sheet: 31G05G			
		Reliable information but incomplete.			
<b>Source List</b>					
<b>Source Identifier:</b> <b>Source Type:</b> <b>Source Date:</b> <b>Scale or Resolution:</b> <b>Source Name:</b> <b>Source Originators:</b>	1 Data Survey 1956-1972 Varies			<b>Horizontal Datum:</b> <b>Vertical Datum:</b> <b>Projection Name:</b>	NAD27 Mean Average Sea Level Universal Transverse Mercator
		Urban Geology Automated Information System (UGAIS) Geological Survey of Canada			
<u>6</u>	1 of 1	W/176.7	75.9 / 2.00	751 Peter Morand Crescent Ottawa ON	EHS
<b>Order No:</b> <b>Status:</b> <b>Report Type:</b> <b>Report Date:</b> <b>Date Received:</b> <b>Previous Site Name:</b> <b>Lot/Building Size:</b> <b>Additional Info Ordered:</b>	20150109004 C Custom Report 14-JAN-15 09-JAN-15			<b>Nearest Intersection:</b> <b>Municipality:</b> <b>Client Prov/State:</b> <b>Search Radius (km):</b> <b>X:</b> <b>Y:</b>	Peter Morand and Roger Guidon ON .25 -75.639715 45.403497
<u>7</u>	1 of 1	W/176.8	75.9 / 2.00	751 Peter Morand Cresc Ottawa ON K1G 6S9	EHS
<b>Order No:</b> <b>Status:</b> <b>Report Type:</b> <b>Report Date:</b> <b>Date Received:</b> <b>Previous Site Name:</b> <b>Lot/Building Size:</b> <b>Additional Info Ordered:</b>	20080408021 C Complete Report 4/17/2008 4/8/2008			<b>Nearest Intersection:</b> <b>Municipality:</b> <b>Client Prov/State:</b> <b>Search Radius (km):</b> <b>X:</b> <b>Y:</b>	Peter Morand and Roger Guidon AB 0.25 -75.639445 45.403194
<u>8</u>	1 of 17	W/241.4	77.9 / 4.00	Gamma-Dynacare Leasing Corporation 750 Peter Morand Drive Ottawa ON K1G 6S4	CA
<b>Certificate #:</b> <b>Application Year:</b>	9259-5KSTAD 2003				

Map Key	Number of Records	Direction/ Distance (m)	Elev/Diff (m)	Site	DB
<b>Issue Date:</b>		6/5/2003			
<b>Approval Type:</b>		Air			
<b>Status:</b>		Approved			
<b>Application Type:</b>					
<b>Client Name:</b>					
<b>Client Address:</b>					
<b>Client City:</b>					
<b>Client Postal Code:</b>					
<b>Project Description:</b>					
<b>Contaminants:</b>					
<b>Emission Control:</b>					

<a href="#">8</a>	2 of 17	W/241.4	77.9 / 4.00	<b>Gamma-Dynacare Leasing Corporation</b> 750 Peter Morand Drive Ottawa Ontario K1G 6S4 Ottawa ON	<b>EBR</b>
<b>EBR Registry No:</b>		IA03E0073		<b>Decision Posted:</b>	
<b>Ministry Ref No:</b>		5276-5HMRXS		<b>Exception Posted:</b>	
<b>Notice Type:</b>		Instrument Decision		<b>Bulletin Posted:</b>	
<b>Section:</b>				<b>Appeal Posted:</b>	
<b>Notice Stage:</b>				<b>Notice Date:</b> June 09, 2003	
<b>Act 1:</b>				<b>Proposal Date:</b> January 16, 2003	
<b>Act 2:</b>				<b>Year:</b> 2003	
<b>Site Location Map:</b>					
<b>Instrument Type:</b>		(EPA s. 9) - Approval for discharge into the natural environment other than water (i.e. Air)			
<b>Off Instrument Name:</b>					
<b>Posted By:</b>					
<b>Company Name:</b>		Gamma-Dynacare Leasing Corporation			
<b>Site Address:</b>					
<b>Location Other:</b>					
<b>Proponent Name:</b>					
<b>Proponent Address:</b>		750 Peter Morand Drive, Ottawa Ontario, K1G 6S4			
<b>Comment Period:</b>					
<b>URL:</b>					
<b>Summary:</b>					
<b>Site Location Details:</b>					
750 Peter Morand Drive Ottawa Ontario K1G 6S4 Ottawa					

<a href="#">8</a>	3 of 17	W/241.4	77.9 / 4.00	<b>Gamma-Dynacare Leasing Corporation</b> 750 Peter Morand Drive Ottawa ON K1G 6S4	<b>ECA</b>
<b>Approval No:</b>		9259-5KSTAD		<b>MOE District:</b> Ottawa	
<b>Approval Date:</b>		2003-06-05		<b>City:</b>	
<b>Status:</b>		Approved		<b>Longitude:</b> -75.640564	
<b>Record Type:</b>		ECA		<b>Latitude:</b> 45.402763	
<b>Link Source:</b>		IDS		<b>Geometry X:</b>	
<b>SWP Area Name:</b>		Rideau Valley		<b>Geometry Y:</b>	
<b>Approval Type:</b>		ECA-AIR			
<b>Project Type:</b>		AIR			
<b>Business Name:</b>		Gamma-Dynacare Leasing Corporation			
<b>Address:</b>		750 Peter Morand Drive			
<b>Full Address:</b>					
<b>Full PDF Link:</b>		<a href="https://www.accessenvironment.ene.gov.on.ca/instruments/5276-5HMRXS-14.pdf">https://www.accessenvironment.ene.gov.on.ca/instruments/5276-5HMRXS-14.pdf</a>			
<b>PDF Site Location:</b>					

Map Key	Number of Records	Direction/ Distance (m)	Elev/Diff (m)	Site	DB
<u>8</u>	4 of 17	W/241.4	77.9 / 4.00	750 Peter Morand Cres Ottawa ON K1G6S4	EHS
<b>Order No:</b>		20171205161		<b>Nearest Intersection:</b>	
<b>Status:</b>		C		<b>Municipality:</b>	
<b>Report Type:</b>		Standard Report		<b>Client Prov/State:</b> ON	
<b>Report Date:</b>		12-DEC-17		<b>Search Radius (km):</b> .25	
<b>Date Received:</b>		05-DEC-17		<b>X:</b> -75.640611	
<b>Previous Site Name:</b>				<b>Y:</b> 45.402733	
<b>Lot/Building Size:</b>					
<b>Additional Info Ordered:</b>					

<u>8</u>	5 of 17	W/241.4	77.9 / 4.00	Gamma-Dynacare Medical Laboratories 750 Peter Morand Crescent Ottawa ON K1G 6S4	GEN
----------	---------	---------	-------------	---	-----

**Generator Info**

<b>Generator No:</b>	ON2997700	<b>Choice of Contact:</b>	
<b>Approval Years:</b>	03,04,05,06,07,08	<b>Contaminated Fac:</b>	
<b>Status:</b>		<b>MHSW Facility:</b>	
<b>PO Box No:</b>		<b>SIC Code:</b>	621510
<b>Country:</b>			
<b>Co Admin:</b>			
<b>Phone No Admin:</b>			
<b>SIC Description:</b>	Medical & Diagnostic Laboratories		

**Waste Detail(s)**

**Waste Class:** 213  
**Waste Class Name:** PETROLEUM DISTILLATES

**Waste Detail(s)**

**Waste Class:** 263  
**Waste Class Name:** ORGANIC LABORATORY CHEMICALS

**Waste Detail(s)**

**Waste Class:** 312  
**Waste Class Name:** PATHOLOGICAL WASTES

**Waste Detail(s)**

**Waste Class:** 267  
**Waste Class Name:** ORGANIC ACIDS

**Waste Detail(s)**

**Waste Class:** 211  
**Waste Class Name:** AROMATIC SOLVENTS

**Waste Detail(s)**

**Waste Class:** 148  
**Waste Class Name:** INORGANIC LABORATORY CHEMICALS

Map Key	Number of Records	Direction/ Distance (m)	Elev/Diff (m)	Site	DB
<b><u>Waste Detail(s)</u></b>					
<b>Waste Class:</b>		212			
<b>Waste Class Name:</b>		ALIPHATIC SOLVENTS			
<b>8</b>	6 of 17	<b>W/241.4</b>	<b>77.9 / 4.00</b>	<b>Gamma-Dynacare Medical Laboratories 750 Peter Morand Crescent Ottawa ON K1G 6S4</b>	<b>GEN</b>
<b><u>Generator Info</u></b>					
<b>Generator No:</b>		ON2997700		<b>Choice of Contact:</b>	
<b>Approval Years:</b>		2009		<b>Contaminated Fac:</b>	
<b>Status:</b>				<b>MHSW Facility:</b>	
<b>PO Box No:</b>				<b>SIC Code:</b> 621510	
<b>Country:</b>					
<b>Co Admin:</b>					
<b>Phone No Admin:</b>					
<b>SIC Description:</b>		Medical and Diagnostic Laboratories			
<b><u>Waste Detail(s)</u></b>					
<b>Waste Class:</b>		211			
<b>Waste Class Name:</b>		AROMATIC SOLVENTS			
<b><u>Waste Detail(s)</u></b>					
<b>Waste Class:</b>		148			
<b>Waste Class Name:</b>		INORGANIC LABORATORY CHEMICALS			
<b><u>Waste Detail(s)</u></b>					
<b>Waste Class:</b>		212			
<b>Waste Class Name:</b>		ALIPHATIC SOLVENTS			
<b><u>Waste Detail(s)</u></b>					
<b>Waste Class:</b>		213			
<b>Waste Class Name:</b>		PETROLEUM DISTILLATES			
<b><u>Waste Detail(s)</u></b>					
<b>Waste Class:</b>		263			
<b>Waste Class Name:</b>		ORGANIC LABORATORY CHEMICALS			
<b><u>Waste Detail(s)</u></b>					
<b>Waste Class:</b>		267			
<b>Waste Class Name:</b>		ORGANIC ACIDS			
<b><u>Waste Detail(s)</u></b>					
<b>Waste Class:</b>		312			
<b>Waste Class Name:</b>		PATHOLOGICAL WASTES			

Map Key	Number of Records	Direction/ Distance (m)	Elev/Diff (m)	Site	DB
<u>8</u>	7 of 17	W/241.4	77.9 / 4.00	Gamma-Dynacare Medical Laboratories 750 Peter Morand Crescent Ottawa ON K1G 6S4	GEN

**Generator Info**

<b>Generator No:</b>	ON2997700	<b>Choice of Contact:</b>	
<b>Approval Years:</b>	2010	<b>Contaminated Fac:</b>	
<b>Status:</b>		<b>MHSW Facility:</b>	
<b>PO Box No:</b>		<b>SIC Code:</b>	621510
<b>Country:</b>			
<b>Co Admin:</b>			
<b>Phone No Admin:</b>			
<b>SIC Description:</b>	Medical and Diagnostic Laboratories		

**Waste Detail(s)**

**Waste Class:** 263  
**Waste Class Name:** ORGANIC LABORATORY CHEMICALS

**Waste Detail(s)**

**Waste Class:** 148  
**Waste Class Name:** INORGANIC LABORATORY CHEMICALS

**Waste Detail(s)**

**Waste Class:** 267  
**Waste Class Name:** ORGANIC ACIDS

**Waste Detail(s)**

**Waste Class:** 211  
**Waste Class Name:** AROMATIC SOLVENTS

**Waste Detail(s)**

**Waste Class:** 213  
**Waste Class Name:** PETROLEUM DISTILLATES

**Waste Detail(s)**

**Waste Class:** 312  
**Waste Class Name:** PATHOLOGICAL WASTES

**Waste Detail(s)**

**Waste Class:** 212  
**Waste Class Name:** ALIPHATIC SOLVENTS

<u>8</u>	8 of 17	W/241.4	77.9 / 4.00	Gamma-Dynacare Medical Laboratories 750 Peter Morand Crescent Ottawa ON K1G 6S4	GEN
----------	---------	---------	-------------	---	-----

**Generator Info**

Map Key	Number of Records	Direction/ Distance (m)	Elev/Diff (m)	Site	DB
<b>Generator No:</b>	ON2997700			<b>Choice of Contact:</b>	
<b>Approval Years:</b>	2011			<b>Contaminated Fac:</b>	
<b>Status:</b>				<b>MHSW Facility:</b>	
<b>PO Box No:</b>				<b>SIC Code:</b>	621510
<b>Country:</b>					
<b>Co Admin:</b>					
<b>Phone No Admin:</b>					
<b>SIC Description:</b>		Medical and Diagnostic Laboratories			
<b><u>Waste Detail(s)</u></b>					
<b>Waste Class:</b>		263			
<b>Waste Class Name:</b>		ORGANIC LABORATORY CHEMICALS			
<b><u>Waste Detail(s)</u></b>					
<b>Waste Class:</b>		213			
<b>Waste Class Name:</b>		PETROLEUM DISTILLATES			
<b><u>Waste Detail(s)</u></b>					
<b>Waste Class:</b>		148			
<b>Waste Class Name:</b>		INORGANIC LABORATORY CHEMICALS			
<b><u>Waste Detail(s)</u></b>					
<b>Waste Class:</b>		312			
<b>Waste Class Name:</b>		PATHOLOGICAL WASTES			
<b><u>Waste Detail(s)</u></b>					
<b>Waste Class:</b>		212			
<b>Waste Class Name:</b>		ALIPHATIC SOLVENTS			
<b><u>Waste Detail(s)</u></b>					
<b>Waste Class:</b>		267			
<b>Waste Class Name:</b>		ORGANIC ACIDS			
<b><u>Waste Detail(s)</u></b>					
<b>Waste Class:</b>		211			
<b>Waste Class Name:</b>		AROMATIC SOLVENTS			

8

9 of 17

W/241.4

77.9 / 4.00

**Gamma-Dynacare Medical Laboratories  
750 Peter Morand Crescent  
Ottawa ON K1G 6S4**

**GEN**

**Generator Info**

<b>Generator No:</b>	ON2997700	<b>Choice of Contact:</b>	
<b>Approval Years:</b>	2012	<b>Contaminated Fac:</b>	
<b>Status:</b>		<b>MHSW Facility:</b>	
<b>PO Box No:</b>		<b>SIC Code:</b>	621510
<b>Country:</b>			
<b>Co Admin:</b>			
<b>Phone No Admin:</b>			

<b>Map Key</b>	<b>Number of Records</b>	<b>Direction/ Distance (m)</b>	<b>Elev/Diff (m)</b>	<b>Site</b>	<b>DB</b>
<b>SIC Description:</b>		Medical and Diagnostic Laboratories			
<b><u>Waste Detail(s)</u></b>					
<b>Waste Class:</b>		212			
<b>Waste Class Name:</b>		ALIPHATIC SOLVENTS			
<b><u>Waste Detail(s)</u></b>					
<b>Waste Class:</b>		263			
<b>Waste Class Name:</b>		ORGANIC LABORATORY CHEMICALS			
<b><u>Waste Detail(s)</u></b>					
<b>Waste Class:</b>		148			
<b>Waste Class Name:</b>		INORGANIC LABORATORY CHEMICALS			
<b><u>Waste Detail(s)</u></b>					
<b>Waste Class:</b>		213			
<b>Waste Class Name:</b>		PETROLEUM DISTILLATES			
<b><u>Waste Detail(s)</u></b>					
<b>Waste Class:</b>		211			
<b>Waste Class Name:</b>		AROMATIC SOLVENTS			
<b><u>Waste Detail(s)</u></b>					
<b>Waste Class:</b>		267			
<b>Waste Class Name:</b>		ORGANIC ACIDS			
<b><u>Waste Detail(s)</u></b>					
<b>Waste Class:</b>		312			
<b>Waste Class Name:</b>		PATHOLOGICAL WASTES			

<b><u>8</u></b>	10 of 17	<b>W/241.4</b>	<b>77.9 / 4.00</b>	<b>Gamma-Dynacare Medical Laboratories 750 Peter Morand Crescent Ottawa ON</b>	<b>GEN</b>
-----------------	----------	----------------	--------------------	--	------------

**Generator Info**

<b>Generator No:</b>	ON2997700	<b>Choice of Contact:</b>	
<b>Approval Years:</b>	2013	<b>Contaminated Fac:</b>	
<b>Status:</b>		<b>MHSW Facility:</b>	
<b>PO Box No:</b>		<b>SIC Code:</b>	621510
<b>Country:</b>			
<b>Co Admin:</b>			
<b>Phone No Admin:</b>			
<b>SIC Description:</b>	MEDICAL AND DIAGNOSTIC LABORATORIES		

**Waste Detail(s)**

<b>Waste Class:</b>	211
<b>Waste Class Name:</b>	AROMATIC SOLVENTS

<b>Map Key</b>	<b>Number of Records</b>	<b>Direction/ Distance (m)</b>	<b>Elev/Diff (m)</b>	<b>Site</b>	<b>DB</b>
<b><u>Waste Detail(s)</u></b>					
<b>Waste Class:</b>		213			
<b>Waste Class Name:</b>		PETROLEUM DISTILLATES			
<b><u>Waste Detail(s)</u></b>					
<b>Waste Class:</b>		148			
<b>Waste Class Name:</b>		INORGANIC LABORATORY CHEMICALS			
<b><u>Waste Detail(s)</u></b>					
<b>Waste Class:</b>		122			
<b>Waste Class Name:</b>		ALKALINE WASTES - OTHER METALS			
<b><u>Waste Detail(s)</u></b>					
<b>Waste Class:</b>		267			
<b>Waste Class Name:</b>		ORGANIC ACIDS			
<b><u>Waste Detail(s)</u></b>					
<b>Waste Class:</b>		263			
<b>Waste Class Name:</b>		ORGANIC LABORATORY CHEMICALS			
<b><u>Waste Detail(s)</u></b>					
<b>Waste Class:</b>		212			
<b>Waste Class Name:</b>		ALIPHATIC SOLVENTS			
<b><u>Waste Detail(s)</u></b>					
<b>Waste Class:</b>		312			
<b>Waste Class Name:</b>		PATHOLOGICAL WASTES			
<b><u>Waste Detail(s)</u></b>					
<b>Waste Class:</b>		252			
<b>Waste Class Name:</b>		WASTE OILS & LUBRICANTS			

<b>8</b>	11 of 17	<b>W/241.4</b>	<b>77.9 / 4.00</b>	<b>Dynacare-Gamma Laboratory Partnership 750 Peter Morand Crescent Ottawa ON K1G6S4</b>	<b>GEN</b>
----------	----------	----------------	--------------------	---	------------

**Generator Info**

<b>Generator No:</b>	ON2997700	<b>Choice of Contact:</b>	CO_ADMIN
<b>Approval Years:</b>	2016	<b>Contaminated Fac:</b>	No
<b>Status:</b>		<b>MHSW Facility:</b>	No
<b>PO Box No:</b>		<b>SIC Code:</b>	621510
<b>Country:</b>	Canada		
<b>Co Admin:</b>	Fernanda Lourenco		
<b>Phone No Admin:</b>	905-790-3000 Ext.5373		
<b>SIC Description:</b>	MEDICAL AND DIAGNOSTIC LABORATORIES		

<b>Map Key</b>	<b>Number of Records</b>	<b>Direction/ Distance (m)</b>	<b>Elev/Diff (m)</b>	<b>Site</b>	<b>DB</b>
<b><u>Waste Detail(s)</u></b>					
<b>Waste Class:</b>			148		
<b>Waste Class Name:</b>			INORGANIC LABORATORY CHEMICALS		
<b><u>Waste Detail(s)</u></b>					
<b>Waste Class:</b>			211		
<b>Waste Class Name:</b>			AROMATIC SOLVENTS		
<b><u>Waste Detail(s)</u></b>					
<b>Waste Class:</b>			251		
<b>Waste Class Name:</b>			OIL SKIMMINGS & SLUDGES		
<b><u>Waste Detail(s)</u></b>					
<b>Waste Class:</b>			267		
<b>Waste Class Name:</b>			ORGANIC ACIDS		
<b><u>Waste Detail(s)</u></b>					
<b>Waste Class:</b>			263		
<b>Waste Class Name:</b>			ORGANIC LABORATORY CHEMICALS		
<b><u>Waste Detail(s)</u></b>					
<b>Waste Class:</b>			212		
<b>Waste Class Name:</b>			ALIPHATIC SOLVENTS		
<b><u>Waste Detail(s)</u></b>					
<b>Waste Class:</b>			213		
<b>Waste Class Name:</b>			PETROLEUM DISTILLATES		
<b><u>Waste Detail(s)</u></b>					
<b>Waste Class:</b>			312		
<b>Waste Class Name:</b>			PATHOLOGICAL WASTES		
<b><u>Waste Detail(s)</u></b>					
<b>Waste Class:</b>			252		
<b>Waste Class Name:</b>			WASTE OILS & LUBRICANTS		
<b><u>Waste Detail(s)</u></b>					
<b>Waste Class:</b>			122		
<b>Waste Class Name:</b>			ALKALINE WASTES - OTHER METALS		
<b>8</b>	12 of 17	<b>W/241.4</b>	<b>77.9 / 4.00</b>	<b>Dynacare-Gamma Laboratory Partnership 750 Peter Morand Crescent Ottawa ON K1G6S4</b>	<b>GEN</b>

**Generator Info**

<b>Map Key</b>	<b>Number of Records</b>	<b>Direction/ Distance (m)</b>	<b>Elev/Diff (m)</b>	<b>Site</b>	<b>DB</b>
<b>Generator No:</b>	ON2997700			<b>Choice of Contact:</b>	CO_ADMIN
<b>Approval Years:</b>	2015			<b>Contaminated Fac:</b>	No
<b>Status:</b>				<b>MHSW Facility:</b>	No
<b>PO Box No:</b>				<b>SIC Code:</b>	621510
<b>Country:</b>	Canada				
<b>Co Admin:</b>		Fernanda Lourenco			
<b>Phone No Admin:</b>		905-790-3000 Ext.5373			
<b>SIC Description:</b>		MEDICAL AND DIAGNOSTIC LABORATORIES			
<b><u>Waste Detail(s)</u></b>					
<b>Waste Class:</b>		212			
<b>Waste Class Name:</b>		ALIPHATIC SOLVENTS			
<b><u>Waste Detail(s)</u></b>					
<b>Waste Class:</b>		122			
<b>Waste Class Name:</b>		ALKALINE WASTES - OTHER METALS			
<b><u>Waste Detail(s)</u></b>					
<b>Waste Class:</b>		213			
<b>Waste Class Name:</b>		PETROLEUM DISTILLATES			
<b><u>Waste Detail(s)</u></b>					
<b>Waste Class:</b>		252			
<b>Waste Class Name:</b>		WASTE OILS & LUBRICANTS			
<b><u>Waste Detail(s)</u></b>					
<b>Waste Class:</b>		148			
<b>Waste Class Name:</b>		INORGANIC LABORATORY CHEMICALS			
<b><u>Waste Detail(s)</u></b>					
<b>Waste Class:</b>		251			
<b>Waste Class Name:</b>		OIL SKIMMINGS & SLUDGES			
<b><u>Waste Detail(s)</u></b>					
<b>Waste Class:</b>		263			
<b>Waste Class Name:</b>		ORGANIC LABORATORY CHEMICALS			
<b><u>Waste Detail(s)</u></b>					
<b>Waste Class:</b>		312			
<b>Waste Class Name:</b>		PATHOLOGICAL WASTES			
<b><u>Waste Detail(s)</u></b>					
<b>Waste Class:</b>		211			
<b>Waste Class Name:</b>		AROMATIC SOLVENTS			
<b><u>Waste Detail(s)</u></b>					
<b>Waste Class:</b>		267			

Map Key	Number of Records	Direction/ Distance (m)	Elev/Diff (m)	Site	DB
<b>Waste Class Name:</b>		ORGANIC ACIDS			
<u>8</u>	13 of 17	W/241.4	77.9 / 4.00	Gamma-Dynacare Medical Laboratories 750 Peter Morand Crescent Ottawa ON K1G6S4	GEN

**Generator Info**

<b>Generator No:</b>	ON2997700	<b>Choice of Contact:</b>	CO_ADMIN
<b>Approval Years:</b>	2014	<b>Contaminated Fac:</b>	No
<b>Status:</b>		<b>MHSW Facility:</b>	No
<b>PO Box No:</b>		<b>SIC Code:</b>	621510
<b>Country:</b>	Canada		
<b>Co Admin:</b>	Fernanda Lourenco		
<b>Phone No Admin:</b>	905-790-3000 Ext.5373		
<b>SIC Description:</b>	MEDICAL AND DIAGNOSTIC LABORATORIES		

**Waste Detail(s)**

**Waste Class:** 213  
**Waste Class Name:** PETROLEUM DISTILLATES

**Waste Detail(s)**

**Waste Class:** 122  
**Waste Class Name:** ALKALINE WASTES - OTHER METALS

**Waste Detail(s)**

**Waste Class:** 252  
**Waste Class Name:** WASTE OILS & LUBRICANTS

**Waste Detail(s)**

**Waste Class:** 263  
**Waste Class Name:** ORGANIC LABORATORY CHEMICALS

**Waste Detail(s)**

**Waste Class:** 312  
**Waste Class Name:** PATHOLOGICAL WASTES

**Waste Detail(s)**

**Waste Class:** 212  
**Waste Class Name:** ALIPHATIC SOLVENTS

**Waste Detail(s)**

**Waste Class:** 211  
**Waste Class Name:** AROMATIC SOLVENTS

**Waste Detail(s)**

**Waste Class:** 148  
**Waste Class Name:** INORGANIC LABORATORY CHEMICALS

Map Key	Number of Records	Direction/ Distance (m)	Elev/Diff (m)	Site	DB
<b><u>Waste Detail(s)</u></b>					
<b>Waste Class:</b>		267			
<b>Waste Class Name:</b>		ORGANIC ACIDS			
<b>8</b>	14 of 17	<b>W/241.4</b>	<b>77.9 / 4.00</b>	<b>Dynacare-Gamma Laboratory Partnership 750 Peter Morand Crescent Ottawa ON K1G6S4</b>	<b>GEN</b>

**Generator Info**

<b>Generator No:</b>	ON2997700	<b>Choice of Contact:</b>
<b>Approval Years:</b>	As of Dec 2018	<b>Contaminated Fac:</b>
<b>Status:</b>	Registered	<b>MHSW Facility:</b>
<b>PO Box No:</b>		<b>SIC Code:</b>
<b>Country:</b>	Canada	
<b>Co Admin:</b>		
<b>Phone No Admin:</b>		
<b>SIC Description:</b>		

**Waste Detail(s)**

**Waste Class:** 263 L  
**Waste Class Name:** Misc. waste organic chemicals

**Waste Detail(s)**

**Waste Class:** 268 L  
**Waste Class Name:** Amines

**Waste Detail(s)**

**Waste Class:** 148 R  
**Waste Class Name:** Misc. wastes and inorganic chemicals

**Waste Detail(s)**

**Waste Class:** 122 C  
**Waste Class Name:** Alkaline slutions - containing other metals and non-metals (not cyanide)

**Waste Detail(s)**

**Waste Class:** 148 C  
**Waste Class Name:** Misc. wastes and inorganic chemicals

**Waste Detail(s)**

**Waste Class:** 148 L  
**Waste Class Name:** Misc. wastes and inorganic chemicals

**Waste Detail(s)**

**Waste Class:** 148 T  
**Waste Class Name:** Misc. wastes and inorganic chemicals

<b>Map Key</b>	<b>Number of Records</b>	<b>Direction/ Distance (m)</b>	<b>Elev/Diff (m)</b>	<b>Site</b>	<b>DB</b>
<b><u>Waste Detail(s)</u></b>					
<b>Waste Class:</b>		211 B			
<b>Waste Class Name:</b>		Aromatic solvents and residues			
<b><u>Waste Detail(s)</u></b>					
<b>Waste Class:</b>		252 L			
<b>Waste Class Name:</b>		Waste crankcase oils and lubricants			
<b><u>Waste Detail(s)</u></b>					
<b>Waste Class:</b>		212 H			
<b>Waste Class Name:</b>		Aliphatic solvents and residues			
<b><u>Waste Detail(s)</u></b>					
<b>Waste Class:</b>		212 I			
<b>Waste Class Name:</b>		Aliphatic solvents and residues			
<b><u>Waste Detail(s)</u></b>					
<b>Waste Class:</b>		267 B			
<b>Waste Class Name:</b>		Organic acids			
<b><u>Waste Detail(s)</u></b>					
<b>Waste Class:</b>		251 L			
<b>Waste Class Name:</b>		Waste oils/sludges (petroleum based)			
<b><u>Waste Detail(s)</u></b>					
<b>Waste Class:</b>		312 P			
<b>Waste Class Name:</b>		Pathological wastes			

<b><u>8</u></b>	15 of 17	<b>W/241.4</b>	<b>77.9 / 4.00</b>	<b>Dynacare-Gamma Laboratory Partnership 750 Peter Morand Crescent Ottawa ON K1G6S4</b>	<b>GEN</b>
-----------------	----------	----------------	--------------------	---	------------

**Generator Info**

**Generator No:** ON2997700  
**Approval Years:** As of Jul 2020  
**Status:** Registered  
**PO Box No:**  
**Country:** Canada  
**Co Admin:**  
**Phone No Admin:**  
**SIC Description:**

**Choice of Contact:**  
**Contaminated Fac:**  
**MHSW Facility:**  
**SIC Code:**

**Waste Detail(s)**

**Waste Class:** 148 L  
**Waste Class Name:** Misc. wastes and inorganic chemicals

**Waste Detail(s)**

<b>Map Key</b>	<b>Number of Records</b>	<b>Direction/ Distance (m)</b>	<b>Elev/Diff (m)</b>	<b>Site</b>	<b>DB</b>
<b>Waste Class:</b>			267 B		
<b>Waste Class Name:</b>			Organic acids		
<b><u>Waste Detail(s)</u></b>					
<b>Waste Class:</b>			148 T		
<b>Waste Class Name:</b>			Misc. wastes and inorganic chemicals		
<b><u>Waste Detail(s)</u></b>					
<b>Waste Class:</b>			211 B		
<b>Waste Class Name:</b>			Aromatic solvents and residues		
<b><u>Waste Detail(s)</u></b>					
<b>Waste Class:</b>			252 L		
<b>Waste Class Name:</b>			Waste crankcase oils and lubricants		
<b><u>Waste Detail(s)</u></b>					
<b>Waste Class:</b>			148 C		
<b>Waste Class Name:</b>			Misc. wastes and inorganic chemicals		
<b><u>Waste Detail(s)</u></b>					
<b>Waste Class:</b>			312 P		
<b>Waste Class Name:</b>			Pathological wastes		
<b><u>Waste Detail(s)</u></b>					
<b>Waste Class:</b>			122 C		
<b>Waste Class Name:</b>			Alkaline slutions - containing other metals and non-metals (not cyanide)		
<b><u>Waste Detail(s)</u></b>					
<b>Waste Class:</b>			148 R		
<b>Waste Class Name:</b>			Misc. wastes and inorganic chemicals		
<b><u>Waste Detail(s)</u></b>					
<b>Waste Class:</b>			212 I		
<b>Waste Class Name:</b>			Aliphatic solvents and residues		
<b><u>Waste Detail(s)</u></b>					
<b>Waste Class:</b>			268 L		
<b>Waste Class Name:</b>			Amines		
<b><u>Waste Detail(s)</u></b>					
<b>Waste Class:</b>			212 H		
<b>Waste Class Name:</b>			Aliphatic solvents and residues		
<b><u>Waste Detail(s)</u></b>					

Map Key	Number of Records	Direction/ Distance (m)	Elev/Diff (m)	Site	DB
<b>Waste Class:</b>		263 L			
<b>Waste Class Name:</b>		Misc. waste organic chemicals			
<b><u>Waste Detail(s)</u></b>					
<b>Waste Class:</b>		251 L			
<b>Waste Class Name:</b>		Waste oils/sludges (petroleum based)			

<u>8</u>	16 of 17	W/241.4	77.9 / 4.00	Dynacare-Gamma Laboratory Partnership 750 Peter Morand Crescent Ottawa ON K1G6S4	GEN
----------	----------	---------	-------------	--	-----

**Generator Info**

<b>Generator No:</b>	ON2997700	<b>Choice of Contact:</b>
<b>Approval Years:</b>	As of Nov 2021	<b>Contaminated Fac:</b>
<b>Status:</b>	Registered	<b>MHSW Facility:</b>
<b>PO Box No:</b>		<b>SIC Code:</b>
<b>Country:</b>	Canada	
<b>Co Admin:</b>		
<b>Phone No Admin:</b>		
<b>SIC Description:</b>		

**Waste Detail(s)**

<b>Waste Class:</b>	122 C
<b>Waste Class Name:</b>	Alkaline slutions - containing other metals and non-metals (not cyanide)

**Waste Detail(s)**

<b>Waste Class:</b>	267 B
<b>Waste Class Name:</b>	Organic acids

**Waste Detail(s)**

<b>Waste Class:</b>	148 L
<b>Waste Class Name:</b>	Misc. wastes and inorganic chemicals

**Waste Detail(s)**

<b>Waste Class:</b>	252 L
<b>Waste Class Name:</b>	Waste crankcase oils and lubricants

**Waste Detail(s)**

<b>Waste Class:</b>	212 I
<b>Waste Class Name:</b>	Aliphatic solvents and residues

**Waste Detail(s)**

<b>Waste Class:</b>	251 L
<b>Waste Class Name:</b>	Waste oils/sludges (petroleum based)

**Waste Detail(s)**

<b>Waste Class:</b>	148 C
---------------------	-------

<b>Map Key</b>	<b>Number of Records</b>	<b>Direction/ Distance (m)</b>	<b>Elev/Diff (m)</b>	<b>Site</b>	<b>DB</b>
<b>Waste Class Name:</b>		Misc. wastes and inorganic chemicals			
<b><u>Waste Detail(s)</u></b>					
<b>Waste Class:</b>		148 T			
<b>Waste Class Name:</b>		Misc. wastes and inorganic chemicals			
<b><u>Waste Detail(s)</u></b>					
<b>Waste Class:</b>		312 P			
<b>Waste Class Name:</b>		Pathological wastes			
<b><u>Waste Detail(s)</u></b>					
<b>Waste Class:</b>		212 H			
<b>Waste Class Name:</b>		Aliphatic solvents and residues			
<b><u>Waste Detail(s)</u></b>					
<b>Waste Class:</b>		148 R			
<b>Waste Class Name:</b>		Misc. wastes and inorganic chemicals			
<b><u>Waste Detail(s)</u></b>					
<b>Waste Class:</b>		268 L			
<b>Waste Class Name:</b>		Amines			
<b><u>Waste Detail(s)</u></b>					
<b>Waste Class:</b>		211 B			
<b>Waste Class Name:</b>		Aromatic solvents and residues			
<b><u>Waste Detail(s)</u></b>					
<b>Waste Class:</b>		263 L			
<b>Waste Class Name:</b>		Misc. waste organic chemicals			

<b>8</b>	<b>17 of 17</b>	<b>W/241.4</b>	<b>77.9 / 4.00</b>	<b>Dynacare-Gamma Laboratory Partnership 750 Peter Morand Crescent Ottawa ON</b>	<b>GEN</b>
----------	-----------------	----------------	--------------------	--	------------

**Generator Info**

<b>Generator No:</b>	ON2997700	<b>Choice of Contact:</b>
<b>Approval Years:</b>	As of Oct 2022	<b>Contaminated Fac:</b>
<b>Status:</b>	Registered	<b>MHSW Facility:</b>
<b>PO Box No:</b>		<b>SIC Code:</b>
<b>Country:</b>	Canada	
<b>Co Admin:</b>		
<b>Phone No Admin:</b>		
<b>SIC Description:</b>		

**Waste Detail(s)**

<b>Waste Class:</b>	148 L
<b>Waste Class Name:</b>	INORGANIC LABORATORY CHEMICALS

<i>Map Key</i>	<i>Number of Records</i>	<i>Direction/ Distance (m)</i>	<i>Elev/Diff (m)</i>	<i>Site</i>	<i>DB</i>
<b><u>Waste Detail(s)</u></b>					
<b>Waste Class:</b>			252 L		
<b>Waste Class Name:</b>			WASTE OILS & LUBRICANTS		
<b><u>Waste Detail(s)</u></b>					
<b>Waste Class:</b>			148 T		
<b>Waste Class Name:</b>			INORGANIC LABORATORY CHEMICALS		
<b><u>Waste Detail(s)</u></b>					
<b>Waste Class:</b>			268 L		
<b>Waste Class Name:</b>			AMINES		
<b><u>Waste Detail(s)</u></b>					
<b>Waste Class:</b>			267 B		
<b>Waste Class Name:</b>			ORGANIC ACIDS		
<b><u>Waste Detail(s)</u></b>					
<b>Waste Class:</b>			148 C		
<b>Waste Class Name:</b>			INORGANIC LABORATORY CHEMICALS		
<b><u>Waste Detail(s)</u></b>					
<b>Waste Class:</b>			263 L		
<b>Waste Class Name:</b>			ORGANIC LABORATORY CHEMICALS		
<b><u>Waste Detail(s)</u></b>					
<b>Waste Class:</b>			122 C		
<b>Waste Class Name:</b>			ALKALINE WASTES - OTHER METALS		
<b><u>Waste Detail(s)</u></b>					
<b>Waste Class:</b>			251 L		
<b>Waste Class Name:</b>			OIL SKIMMINGS & SLUDGES		
<b><u>Waste Detail(s)</u></b>					
<b>Waste Class:</b>			212 I		
<b>Waste Class Name:</b>			ALIPHATIC SOLVENTS		
<b><u>Waste Detail(s)</u></b>					
<b>Waste Class:</b>			312 P		
<b>Waste Class Name:</b>			PATHOLOGICAL WASTES		
<b><u>Waste Detail(s)</u></b>					
<b>Waste Class:</b>			148 R		
<b>Waste Class Name:</b>			INORGANIC LABORATORY CHEMICALS		

<b>Map Key</b>	<b>Number of Records</b>	<b>Direction/ Distance (m)</b>	<b>Elev/Diff (m)</b>	<b>Site</b>	<b>DB</b>
----------------	--------------------------	--------------------------------	----------------------	-------------	-----------

**Waste Detail(s)**

**Waste Class:** 211 B  
**Waste Class Name:** AROMATIC SOLVENTS

**Waste Detail(s)**

**Waste Class:** 212 H  
**Waste Class Name:** ALIPHATIC SOLVENTS

**Generator Info (as of Dec 2024)**

**Generator No:** ON2997700  
**Generator Company Name:** Dynacare-Gamma Laboratory Partnership  
**Street:** 750 Peter Morand Crescent  
**City:** Ottawa  
**Province State:** Ontario  
**Country:** Canada  
**Postal Code:** K1G6S4  
**Waste Class:** 312 P,212 H,148 C,212 I,211 B,267 B,122 C,148 T,148 R,252 L,263 L,251 L,148 L,268 L

**Waste Class Decoded:**

312 - PATHOLOGICAL WASTES; 212 - ALIPHATIC SOLVENTS; 148 - INORGANIC LABORATORY CHEMICALS; 212 - ALIPHATIC SOLVENTS; 211 - AROMATIC SOLVENTS; 267 - ORGANIC ACIDS; 122 - ALKALINE WASTES - OTHER METALS; 148 - INORGANIC LABORATORY CHEMICALS; 148 - INORGANIC LABORATORY CHEMICALS; 252 - WASTE OILS & LUBRICANTS; 263 - ORGANIC LABORATORY CHEMICALS; 251 - OIL SKIMMINGS & SLUDGES; 148 - INORGANIC LABORATORY CHEMICALS; 268 - AMINES

**Generator Info (as of Apr 2025)**

**Generator Company Name:** Dynacare-Gamma Laboratory Partnership  
**Generator Site Address:** 750 Peter Morand Crescent  
**City:** Ottawa  
**Province State:** Ontario  
**Country:** Canada  
**Postal Code:** K1G6S4  
**Waste Class:** 312 P, 212 H, 148 C, 212 I, 211 B, 267 B, 122 C, 148 T, 148 R, 252 L, 263 L, 251 L, 148 L, 268 L

**Waste Class Decoded:**

312 - PATHOLOGICAL WASTES; 212 - ALIPHATIC SOLVENTS; 148 - INORGANIC LABORATORY CHEMICALS; 212 - ALIPHATIC SOLVENTS; 211 - AROMATIC SOLVENTS; 267 - ORGANIC ACIDS; 122 - ALKALINE WASTES - OTHER METALS; 148 - INORGANIC LABORATORY CHEMICALS; 148 - INORGANIC LABORATORY CHEMICALS; 252 - WASTE OILS & LUBRICANTS; 263 - ORGANIC LABORATORY CHEMICALS; 251 - OIL SKIMMINGS & SLUDGES; 148 - INORGANIC LABORATORY CHEMICALS; 268 - AMINES

**Waste Characteristic Decoded:**

P - Pathological; H - Hazardous Industrial Waste; C - Corrosive; I - Ignitable; B - Hazardous Waste Chemical; B - Hazardous Waste Chemical; C - Corrosive; T - Leachate Toxic; R - Reactive; L - Liquid Industrial Waste; L - Liquid Industrial Waste; L - Liquid Industrial Waste; L - Liquid Industrial Waste; L - Liquid Industrial Waste

**2017 Generator Info**

<b>Gen No:</b>	ON2997700	<b>Choice of Contact:</b>	CO_ADMIN
<b>ID:</b>	12165	<b>Phone No Official:</b>	905-790-3000 Ext.5383
<b>Contaminated Fac:</b>	N	<b>Phone No Admin:</b>	905-790-3000 Ext.5373
<b>MHSW Facility:</b>	N	<b>County Ont:</b>	OTTAWA CARLTON (RM)
<b>NAICS Code1:</b>	621510	<b>County Out:</b>	
<b>NAICS Code2:</b>		<b>District:</b>	402
<b>NAICS Code3:</b>			

<i>Map Key</i>	<i>Number of Records</i>	<i>Direction/ Distance (m)</i>	<i>Elev/Diff (m)</i>	<i>Site</i>	<i>DB</i>
<b>Gen Name:</b>		Dynacare-Gamma Laboratory Partnership			
<b>Gen Div:</b>					
<b>Gen Op Name:</b>		Dynacare			
<b>Gen Op Div:</b>					
<b>Site Adrs1:</b>		750 Peter Morand Crescent			
<b>Site Bldg:</b>					
<b>Site Pobox:</b>					
<b>Province In:</b>		ONTARIO			
<b>Site Adrs2:</b>					
<b>Site City:</b>		Ottawa			
<b>Province Out:</b>					
<b>Site Postal Code:</b>		K1G6S4			
<b>Site Country:</b>		Canada			
<b>Co Official:</b>		Vito Ciciretto			
<b>Co Admin:</b>		Fernanda Lourenco			

**2017 Generator Manifest**

<b>ID:</b>	34054	<b>Sum Received Qty:</b>	9544.0
<b>Generator No:</b>	ON2997700	<b>Waste Class Name:</b>	ALIPHATIC SOLVENTS
<b>Receiver Type:</b>	030	<b>Count Manifests:</b>	35
<b>Waste Char:</b>	I	<b>District:</b>	402
<b>Waste Code:</b>	212		

**2017 Generator Manifest**

<b>ID:</b>	34052	<b>Sum Received Qty:</b>	5346.88
<b>Generator No:</b>	ON2997700	<b>Waste Class Name:</b>	PATHOLOGICAL WASTES
<b>Receiver Type:</b>	035	<b>Count Manifests:</b>	25
<b>Waste Char:</b>	P	<b>District:</b>	305
<b>Waste Code:</b>	312		

**2017 Generator Manifest**

<b>ID:</b>	34053	<b>Sum Received Qty:</b>	7658.0
<b>Generator No:</b>	ON2997700	<b>Waste Class Name:</b>	INORGANIC LABORATORY CHEMICALS
<b>Receiver Type:</b>	030	<b>Count Manifests:</b>	71
<b>Waste Char:</b>	L	<b>District:</b>	402
<b>Waste Code:</b>	148		

**2017 Generator Manifest**

<b>ID:</b>	34055	<b>Sum Received Qty:</b>	19065.0
<b>Generator No:</b>	ON2997700	<b>Waste Class Name:</b>	ORGANIC ACIDS
<b>Receiver Type:</b>	030	<b>Count Manifests:</b>	69
<b>Waste Char:</b>	B	<b>District:</b>	402
<b>Waste Code:</b>	267		

**2017 Generator Manifest**

<b>ID:</b>	34056	<b>Sum Received Qty:</b>	102505.51
<b>Generator No:</b>	ON2997700	<b>Waste Class Name:</b>	PATHOLOGICAL WASTES
<b>Receiver Type:</b>	030	<b>Count Manifests:</b>	442
<b>Waste Char:</b>	P	<b>District:</b>	402
<b>Waste Code:</b>	312		

**2018 Generator Info**

<b>Gen No:</b>	ON2997700	<b>Choice of Contact:</b>	CO_ADMIN
<b>ID:</b>	11961	<b>Phone No Official:</b>	905-790-3000 Ext.5383
<b>Contaminated Fac:</b>	N	<b>Phone No Admin:</b>	905-790-3000 Ext.5373

<b>Map Key</b>	<b>Number of Records</b>	<b>Direction/ Distance (m)</b>	<b>Elev/Diff (m)</b>	<b>Site</b>	<b>DB</b>
<b>MHSW Facility:</b>	N			<b>County Ont:</b>	OTTAWA CARLTON (RM)
<b>NAICS Code1:</b>	621510			<b>County Out:</b>	
<b>NAICS Code2:</b>				<b>District:</b>	402
<b>NAICS Code3:</b>					
<b>Gen Name:</b>		Dynacare-Gamma Laboratory Partnership			
<b>Gen Div:</b>					
<b>Gen Op Name:</b>		Dynacare			
<b>Gen Op Div:</b>					
<b>Site Adrs1:</b>		750 Peter Morand Crescent			
<b>Site Bldg:</b>					
<b>Site Pobox:</b>					
<b>Province In:</b>		ONTARIO			
<b>Site Adrs2:</b>					
<b>Site City:</b>		Ottawa			
<b>Province Out:</b>					
<b>Site Postal Code:</b>		K1G6S4			
<b>Site Country:</b>		Canada			
<b>Co Official:</b>		Vito Ciciretto			
<b>Co Admin:</b>		Fernanda Lourenco			

**2018 Generator Manifest**

<b>ID:</b>	33809	<b>Sum Received Qty:</b>	301.0
<b>Generator No:</b>	ON2997700	<b>Waste Class Name:</b>	INORGANIC LABORATORY CHEMICALS
<b>Receiver Type:</b>	035	<b>Count Manifests:</b>	4
<b>Waste Char:</b>	L	<b>District:</b>	305
<b>Waste Code:</b>	148		

**2018 Generator Manifest**

<b>ID:</b>	33813	<b>Sum Received Qty:</b>	23456.0
<b>Generator No:</b>	ON2997700	<b>Waste Class Name:</b>	ALIPHATIC SOLVENTS
<b>Receiver Type:</b>	030	<b>Count Manifests:</b>	95
<b>Waste Char:</b>	I	<b>District:</b>	402
<b>Waste Code:</b>	212		

**2018 Generator Manifest**

<b>ID:</b>	33811	<b>Sum Received Qty:</b>	2823.3
<b>Generator No:</b>	ON2997700	<b>Waste Class Name:</b>	PATHOLOGICAL WASTES
<b>Receiver Type:</b>	035	<b>Count Manifests:</b>	16
<b>Waste Char:</b>	P	<b>District:</b>	305
<b>Waste Code:</b>	312		

**2018 Generator Manifest**

<b>ID:</b>	33814	<b>Sum Received Qty:</b>	107.0
<b>Generator No:</b>	ON2997700	<b>Waste Class Name:</b>	ORGANIC LABORATORY CHEMICALS
<b>Receiver Type:</b>	030	<b>Count Manifests:</b>	1
<b>Waste Char:</b>	L	<b>District:</b>	402
<b>Waste Code:</b>	263		

**2018 Generator Manifest**

<b>ID:</b>	33810	<b>Sum Received Qty:</b>	1186.0
<b>Generator No:</b>	ON2997700	<b>Waste Class Name:</b>	ALIPHATIC SOLVENTS
<b>Receiver Type:</b>	035	<b>Count Manifests:</b>	4
<b>Waste Char:</b>	I	<b>District:</b>	305
<b>Waste Code:</b>	212		

**2018 Generator Manifest**

<i>Map Key</i>	<i>Number of Records</i>	<i>Direction/ Distance (m)</i>	<i>Elev/Diff (m)</i>	<i>Site</i>	<i>DB</i>
<b>ID:</b>	33812			<b>Sum Received Qty:</b>	6051.0
<b>Generator No:</b>	ON2997700			<b>Waste Class Name:</b>	INORGANIC LABORATORY CHEMICALS
<b>Receiver Type:</b>	030			<b>Count Manifests:</b>	78
<b>Waste Char:</b>	L			<b>District:</b>	402
<b>Waste Code:</b>	148				
<b><u>2018 Generator Manifest</u></b>					
<b>ID:</b>	33815			<b>Sum Received Qty:</b>	71110.63
<b>Generator No:</b>	ON2997700			<b>Waste Class Name:</b>	PATHOLOGICAL WASTES
<b>Receiver Type:</b>	030			<b>Count Manifests:</b>	422
<b>Waste Char:</b>	P			<b>District:</b>	402
<b>Waste Code:</b>	312				
<b><u>2019 Generator Info</u></b>					
<b>Gen No:</b>	ON2997700			<b>Choice of Contact:</b>	CO_ADMIN
<b>ID:</b>	11680			<b>Phone No Official:</b>	905-790-3000 Ext.5383
<b>Contaminated Fac:</b>	N			<b>Phone No Admin:</b>	905-790-3000 Ext.5373
<b>MHSW Facility:</b>	N			<b>County Ont:</b>	OTTAWA CARLTON (RM)
<b>NAICS Code1:</b>	621510			<b>County Out:</b>	
<b>NAICS Code2:</b>				<b>District:</b>	402
<b>NAICS Code3:</b>					
<b>Gen Name:</b>		Dynacare-Gamma Laboratory Partnership			
<b>Gen Div:</b>					
<b>Gen Op Name:</b>		Dynacare			
<b>Gen Op Div:</b>					
<b>Site Adrs1:</b>		750 Peter Morand Crescent			
<b>Site Bldg:</b>					
<b>Site Pobox:</b>					
<b>Province In:</b>		ONTARIO			
<b>Site Adrs2:</b>					
<b>Site City:</b>		Ottawa			
<b>Province Out:</b>					
<b>Site Postal Code:</b>		K1G6S4			
<b>Site Country:</b>		Canada			
<b>Co Official:</b>		Vito Ciciretto			
<b>Co Admin:</b>		Fernanda Lourenco			
<b><u>2019 Generator Manifest</u></b>					
<b>ID:</b>	33060			<b>Sum Received Qty:</b>	29663.0
<b>Generator No:</b>	ON2997700			<b>Waste Class Name:</b>	ALIPHATIC SOLVENTS
<b>Receiver Type:</b>	030			<b>Count Manifests:</b>	99
<b>Waste Char:</b>	I			<b>District:</b>	402
<b>Waste Code:</b>	212				
<b><u>2019 Generator Manifest</u></b>					
<b>ID:</b>	33057			<b>Sum Received Qty:</b>	726.0
<b>Generator No:</b>	ON2997700			<b>Waste Class Name:</b>	ALIPHATIC SOLVENTS
<b>Receiver Type:</b>	035			<b>Count Manifests:</b>	3
<b>Waste Char:</b>	I			<b>District:</b>	305
<b>Waste Code:</b>	212				
<b><u>2019 Generator Manifest</u></b>					
<b>ID:</b>	33061			<b>Sum Received Qty:</b>	58146.0
<b>Generator No:</b>	ON2997700			<b>Waste Class Name:</b>	PATHOLOGICAL WASTES
<b>Receiver Type:</b>	030			<b>Count Manifests:</b>	436
<b>Waste Char:</b>	P			<b>District:</b>	402

<i>Map Key</i>	<i>Number of Records</i>	<i>Direction/ Distance (m)</i>	<i>Elev/Diff (m)</i>	<i>Site</i>	<i>DB</i>
<i>Waste Code:</i>	312				
<b><u>2019 Generator Manifest</u></b>					
<i>ID:</i>	33059			<b><i>Sum Received Qty:</i></b>	8247.0
<i>Generator No:</i>	ON2997700			<b><i>Waste Class Name:</i></b>	INORGANIC LABORATORY CHEMICALS
<i>Receiver Type:</i>	030			<b><i>Count Manifests:</i></b>	98
<i>Waste Char:</i>	L			<b><i>District:</i></b>	402
<i>Waste Code:</i>	148				
<b><u>2019 Generator Manifest</u></b>					
<i>ID:</i>	33056			<b><i>Sum Received Qty:</i></b>	273.0
<i>Generator No:</i>	ON2997700			<b><i>Waste Class Name:</i></b>	INORGANIC LABORATORY CHEMICALS
<i>Receiver Type:</i>	035			<b><i>Count Manifests:</i></b>	3
<i>Waste Char:</i>	L			<b><i>District:</i></b>	305
<i>Waste Code:</i>	148				
<b><u>2019 Generator Manifest</u></b>					
<i>ID:</i>	33058			<b><i>Sum Received Qty:</i></b>	2688.0
<i>Generator No:</i>	ON2997700			<b><i>Waste Class Name:</i></b>	PATHOLOGICAL WASTES
<i>Receiver Type:</i>	035			<b><i>Count Manifests:</i></b>	24
<i>Waste Char:</i>	P			<b><i>District:</i></b>	305
<i>Waste Code:</i>	312				
<b><u>2020 Generator Info</u></b>					
<i>Gen No:</i>	ON2997700			<b><i>Choice of Contact:</i></b>	CO_ADMIN
<i>ID:</i>	11328			<b><i>Phone No Official:</i></b>	905-790-3000 Ext.5383
<i>Contaminated Fac:</i>	N			<b><i>Phone No Admin:</i></b>	647-709-3095 Ext.
<i>MHSW Facility:</i>	N			<b><i>County Ont:</i></b>	OTTAWA CARLTON (RM)
<i>NAICS Code1:</i>	621510			<b><i>County Out:</i></b>	
<i>NAICS Code2:</i>				<b><i>District:</i></b>	402
<i>NAICS Code3:</i>					
<i>Gen Name:</i>	Dynacare-Gamma Laboratory Partnership				
<i>Gen Div:</i>					
<i>Gen Op Name:</i>	Dynacare				
<i>Gen Op Div:</i>					
<i>Site Adrs1:</i>	750 Peter Morand Crescent				
<i>Site Bldg:</i>					
<i>Site Pobox:</i>					
<i>Province In:</i>	ONTARIO				
<i>Site Adrs2:</i>					
<i>Site City:</i>	Ottawa				
<i>Province Out:</i>					
<i>Site Postal Code:</i>	K1G6S4				
<i>Site Country:</i>	Canada				
<i>Co Official:</i>	Vito Ciciretto				
<i>Co Admin:</i>	David Ng				
<b><u>2020 Generator Manifest</u></b>					
<i>ID:</i>	30358			<b><i>Sum Received Qty:</i></b>	7671.5
<i>Generator No:</i>	ON2997700			<b><i>Waste Class Name:</i></b>	PATHOLOGICAL WASTES
<i>Receiver Type:</i>	035			<b><i>Count Manifests:</i></b>	56
<i>Waste Char:</i>	P			<b><i>District:</i></b>	305
<i>Waste Code:</i>	312				
<b><u>2020 Generator Manifest</u></b>					

<b>Map Key</b>	<b>Number of Records</b>	<b>Direction/ Distance (m)</b>	<b>Elev/Diff (m)</b>	<b>Site</b>	<b>DB</b>
<b>ID:</b>	30356			<b>Sum Received Qty:</b>	129.0
<b>Generator No:</b>	ON2997700			<b>Waste Class Name:</b>	INORGANIC LABORATORY CHEMICALS
<b>Receiver Type:</b>	035			<b>Count Manifests:</b>	1
<b>Waste Char:</b>	L			<b>District:</b>	305
<b>Waste Code:</b>	148				
<b><u>2020 Generator Manifest</u></b>					
<b>ID:</b>	30361			<b>Sum Received Qty:</b>	22163.0
<b>Generator No:</b>	ON2997700			<b>Waste Class Name:</b>	ALIPHATIC SOLVENTS
<b>Receiver Type:</b>	030			<b>Count Manifests:</b>	97
<b>Waste Char:</b>	I			<b>District:</b>	402
<b>Waste Code:</b>	212				
<b><u>2020 Generator Manifest</u></b>					
<b>ID:</b>	30364			<b>Sum Received Qty:</b>	61317.36
<b>Generator No:</b>	ON2997700			<b>Waste Class Name:</b>	PATHOLOGICAL WASTES
<b>Receiver Type:</b>	030			<b>Count Manifests:</b>	316
<b>Waste Char:</b>	P			<b>District:</b>	402
<b>Waste Code:</b>	312				
<b><u>2020 Generator Manifest</u></b>					
<b>ID:</b>	30360			<b>Sum Received Qty:</b>	8237.0
<b>Generator No:</b>	ON2997700			<b>Waste Class Name:</b>	INORGANIC LABORATORY CHEMICALS
<b>Receiver Type:</b>	030			<b>Count Manifests:</b>	95
<b>Waste Char:</b>	L			<b>District:</b>	402
<b>Waste Code:</b>	148				
<b><u>2020 Generator Manifest</u></b>					
<b>ID:</b>	30359			<b>Sum Received Qty:</b>	241.0
<b>Generator No:</b>	ON2997700			<b>Waste Class Name:</b>	INORGANIC LABORATORY CHEMICALS
<b>Receiver Type:</b>	030			<b>Count Manifests:</b>	2
<b>Waste Char:</b>	I			<b>District:</b>	402
<b>Waste Code:</b>	148				
<b><u>2020 Generator Manifest</u></b>					
<b>ID:</b>	30357			<b>Sum Received Qty:</b>	204.0
<b>Generator No:</b>	ON2997700			<b>Waste Class Name:</b>	ALIPHATIC SOLVENTS
<b>Receiver Type:</b>	035			<b>Count Manifests:</b>	1
<b>Waste Char:</b>	I			<b>District:</b>	305
<b>Waste Code:</b>	212				
<b><u>2020 Generator Manifest</u></b>					
<b>ID:</b>	30362			<b>Sum Received Qty:</b>	209.0
<b>Generator No:</b>	ON2997700			<b>Waste Class Name:</b>	WASTE OILS & LUBRICANTS
<b>Receiver Type:</b>	030			<b>Count Manifests:</b>	1
<b>Waste Char:</b>	L			<b>District:</b>	402
<b>Waste Code:</b>	252				
<b><u>2020 Generator Manifest</u></b>					
<b>ID:</b>	30363			<b>Sum Received Qty:</b>	151.0
<b>Generator No:</b>	ON2997700			<b>Waste Class Name:</b>	ORGANIC LABORATORY CHEMICALS
<b>Receiver Type:</b>	030			<b>Count Manifests:</b>	2
<b>Waste Char:</b>	L			<b>District:</b>	402

<i>Map Key</i>	<i>Number of Records</i>	<i>Direction/ Distance (m)</i>	<i>Elev/Diff (m)</i>	<i>Site</i>	<i>DB</i>
----------------	--------------------------	--------------------------------	----------------------	-------------	-----------

Waste Code: 263

**2021 Generator Info**

<b>Gen No:</b>	ON2997700	<b>Choice of Contact:</b>	CO_ADMIN
<b>ID:</b>	11153	<b>Phone No Official:</b>	905-790-3000 Ext.5383
<b>Contaminated Fac:</b>	N	<b>Phone No Admin:</b>	647-709-3095 Ext.
<b>MHSW Facility:</b>	N	<b>County Ont:</b>	OTTAWA CARLTON (RM)
<b>NAICS Code1:</b>	621510	<b>County Out:</b>	
<b>NAICS Code2:</b>		<b>District:</b>	402
<b>NAICS Code3:</b>			
<b>Gen Name:</b>	Dynacare-Gamma Laboratory Partnership		
<b>Gen Div:</b>			
<b>Gen Op Name:</b>	Dynacare		
<b>Gen Op Div:</b>			
<b>Site Adrs1:</b>	750 Peter Morand Crescent		
<b>Site Bldg:</b>			
<b>Site Pobox:</b>			
<b>Province In:</b>	ONTARIO		
<b>Site Adrs2:</b>			
<b>Site City:</b>	Ottawa		
<b>Province Out:</b>			
<b>Site Postal Code:</b>	K1G6S4		
<b>Site Country:</b>	Canada		
<b>Co Official:</b>	Vito Ciciretto		
<b>Co Admin:</b>	David Ng		

**2021 Generator Manifest**

<b>ID:</b>	30703	<b>Sum Received Qty:</b>	7567.0
<b>Generator No:</b>	ON2997700	<b>Waste Class Name:</b>	INORGANIC LABORATORY CHEMICALS
<b>Receiver Type:</b>	030	<b>Count Manifests:</b>	97
<b>Waste Char:</b>	L	<b>District:</b>	402
<b>Waste Code:</b>	148		

**2021 Generator Manifest**

<b>ID:</b>	30700	<b>Sum Received Qty:</b>	256.0
<b>Generator No:</b>	ON2997700	<b>Waste Class Name:</b>	INORGANIC LABORATORY CHEMICALS
<b>Receiver Type:</b>	035	<b>Count Manifests:</b>	3
<b>Waste Char:</b>	L	<b>District:</b>	305
<b>Waste Code:</b>	148		

**2021 Generator Manifest**

<b>ID:</b>	30706	<b>Sum Received Qty:</b>	212.0
<b>Generator No:</b>	ON2997700	<b>Waste Class Name:</b>	PATHOLOGICAL WASTES
<b>Receiver Type:</b>	030	<b>Count Manifests:</b>	1
<b>Waste Char:</b>	I	<b>District:</b>	402
<b>Waste Code:</b>	312		

**2021 Generator Manifest**

<b>ID:</b>	30702	<b>Sum Received Qty:</b>	964.79
<b>Generator No:</b>	ON2997700	<b>Waste Class Name:</b>	PATHOLOGICAL WASTES
<b>Receiver Type:</b>	035	<b>Count Manifests:</b>	9
<b>Waste Char:</b>	P	<b>District:</b>	305
<b>Waste Code:</b>	312		

**2021 Generator Manifest**

<b>ID:</b>	30702	<b>Sum Received Qty:</b>	964.79
<b>Generator No:</b>	ON2997700	<b>Waste Class Name:</b>	PATHOLOGICAL WASTES
<b>Receiver Type:</b>	035	<b>Count Manifests:</b>	9
<b>Waste Char:</b>	P	<b>District:</b>	305
<b>Waste Code:</b>	312		

Map Key	Number of Records	Direction/ Distance (m)	Elev/Diff (m)	Site	DB
<b>ID:</b>	30705			<b>Sum Received Qty:</b> 175.0	
<b>Generator No:</b>	ON2997700			<b>Waste Class Name:</b> ORGANIC LABORATORY CHEMICALS	
<b>Receiver Type:</b>	030			<b>Count Manifests:</b> 2	
<b>Waste Char:</b>	L			<b>District:</b> 402	
<b>Waste Code:</b>	263				
<b><u>2021 Generator Manifest</u></b>					
<b>ID:</b>	30701			<b>Sum Received Qty:</b> 887.0	
<b>Generator No:</b>	ON2997700			<b>Waste Class Name:</b> ALIPHATIC SOLVENTS	
<b>Receiver Type:</b>	035			<b>Count Manifests:</b> 3	
<b>Waste Char:</b>	I			<b>District:</b> 305	
<b>Waste Code:</b>	212				
<b><u>2021 Generator Manifest</u></b>					
<b>ID:</b>	30704			<b>Sum Received Qty:</b> 22276.0	
<b>Generator No:</b>	ON2997700			<b>Waste Class Name:</b> ALIPHATIC SOLVENTS	
<b>Receiver Type:</b>	030			<b>Count Manifests:</b> 97	
<b>Waste Char:</b>	I			<b>District:</b> 402	
<b>Waste Code:</b>	212				
<b><u>2021 Generator Manifest</u></b>					
<b>ID:</b>	30707			<b>Sum Received Qty:</b> 43480.01	
<b>Generator No:</b>	ON2997700			<b>Waste Class Name:</b> PATHOLOGICAL WASTES	
<b>Receiver Type:</b>	030			<b>Count Manifests:</b> 439	
<b>Waste Char:</b>	P			<b>District:</b> 402	
<b>Waste Code:</b>	312				

<a href="#">9</a>	1 of 15	SSE/244.6	74.6 / 0.75	Ottawa-Carleton District School Board Vincent Massey Public School 745 Smyth Road Ottawa ON K1G 1N9	GEN
-------------------	---------	-----------	-------------	---	-----

**Generator Info**

<b>Generator No:</b>	ON4991941	<b>Choice of Contact:</b>
<b>Approval Years:</b>	02,03,04	<b>Contaminated Fac:</b>
<b>Status:</b>		<b>MHSW Facility:</b>
<b>PO Box No:</b>		<b>SIC Code:</b>
<b>Country:</b>		
<b>Co Admin:</b>		
<b>Phone No Admin:</b>		
<b>SIC Description:</b>		

**Waste Detail(s)**

<b>Waste Class:</b>	243
<b>Waste Class Name:</b>	PCB'S

<a href="#">9</a>	2 of 15	SSE/244.6	74.6 / 0.75	Ottawa-Carleton District School Board Vincent Massey PS 745 Smyth Rd. Ottawa ON K1G 1N9	GEN
-------------------	---------	-----------	-------------	---	-----

**Generator Info**

<b>Generator No:</b>	ON7138406	<b>Choice of Contact:</b>
----------------------	-----------	---------------------------

Map Key	Number of Records	Direction/ Distance (m)	Elev/Diff (m)	Site	DB
<b>Approval Years:</b> 04 <b>Status:</b> <b>PO Box No:</b> <b>Country:</b> <b>Co Admin:</b> <b>Phone No Admin:</b> <b>SIC Description:</b> Educational Support Services				<b>Contaminated Fac:</b> <b>MHSW Facility:</b> <b>SIC Code:</b> 611710	
<a href="#">9</a>	3 of 15	SSE/244.6	74.6 / 0.75	Ottawa-Carleton District School Board 745 Smyth Road Ottawa ON K1G 1N9	GEN
<b><u>Generator Info</u></b>					
<b>Generator No:</b> ON8517926 <b>Approval Years:</b> 07,08 <b>Status:</b> <b>PO Box No:</b> <b>Country:</b> <b>Co Admin:</b> <b>Phone No Admin:</b> <b>SIC Description:</b> Elementary and Secondary Schools				<b>Choice of Contact:</b> <b>Contaminated Fac:</b> <b>MHSW Facility:</b> <b>SIC Code:</b> 611110	
<b><u>Waste Detail(s)</u></b>					
<b>Waste Class:</b>		145			
<b>Waste Class Name:</b>		PAINT/PIGMENT/COATING RESIDUES			
<b><u>Waste Detail(s)</u></b>					
<b>Waste Class:</b>		146			
<b>Waste Class Name:</b>		OTHER SPECIFIED INORGANICS			
<b><u>Waste Detail(s)</u></b>					
<b>Waste Class:</b>		148			
<b>Waste Class Name:</b>		INORGANIC LABORATORY CHEMICALS			
<b><u>Waste Detail(s)</u></b>					
<b>Waste Class:</b>		213			
<b>Waste Class Name:</b>		PETROLEUM DISTILLATES			
<b><u>Waste Detail(s)</u></b>					
<b>Waste Class:</b>		263			
<b>Waste Class Name:</b>		ORGANIC LABORATORY CHEMICALS			
<b><u>Waste Detail(s)</u></b>					
<b>Waste Class:</b>		331			
<b>Waste Class Name:</b>		WASTE COMPRESSED GASES			
<a href="#">9</a>	4 of 15	SSE/244.6	74.6 / 0.75	Ottawa-Carleton District School Board 745 Smyth Road Ottawa ON	GEN

Map Key	Number of Records	Direction/ Distance (m)	Elev/Diff (m)	Site	DB
<b><u>Generator Info</u></b>					
<b>Generator No:</b>	ON8517926			<b>Choice of Contact:</b>	
<b>Approval Years:</b>	2009			<b>Contaminated Fac:</b>	
<b>Status:</b>				<b>MHSW Facility:</b>	
<b>PO Box No:</b>				<b>SIC Code:</b>	611110
<b>Country:</b>					
<b>Co Admin:</b>					
<b>Phone No Admin:</b>					
<b>SIC Description:</b>		Elementary and Secondary Schools			
<b><u>Waste Detail(s)</u></b>					
<b>Waste Class:</b>		145			
<b>Waste Class Name:</b>		PAINT/PIGMENT/COATING RESIDUES			
<b><u>Waste Detail(s)</u></b>					
<b>Waste Class:</b>		213			
<b>Waste Class Name:</b>		PETROLEUM DISTILLATES			
<b><u>Waste Detail(s)</u></b>					
<b>Waste Class:</b>		146			
<b>Waste Class Name:</b>		OTHER SPECIFIED INORGANICS			
<b><u>Waste Detail(s)</u></b>					
<b>Waste Class:</b>		331			
<b>Waste Class Name:</b>		WASTE COMPRESSED GASES			
<b><u>Waste Detail(s)</u></b>					
<b>Waste Class:</b>		148			
<b>Waste Class Name:</b>		INORGANIC LABORATORY CHEMICALS			
<b><u>Waste Detail(s)</u></b>					
<b>Waste Class:</b>		263			
<b>Waste Class Name:</b>		ORGANIC LABORATORY CHEMICALS			

<a href="#"><u>9</u></a>	5 of 15	SSE/244.6	74.6 / 0.75	Ottawa-Carleton District School Board 745 Smyth Road Ottawa ON	GEN
--------------------------	---------	-----------	-------------	--	-----

**Generator Info**

<b>Generator No:</b>	ON8517926	<b>Choice of Contact:</b>	
<b>Approval Years:</b>	2010	<b>Contaminated Fac:</b>	
<b>Status:</b>		<b>MHSW Facility:</b>	
<b>PO Box No:</b>		<b>SIC Code:</b>	611110
<b>Country:</b>			
<b>Co Admin:</b>			
<b>Phone No Admin:</b>			
<b>SIC Description:</b>	Elementary and Secondary Schools		

<i>Map Key</i>	<i>Number of Records</i>	<i>Direction/ Distance (m)</i>	<i>Elev/Diff (m)</i>	<i>Site</i>	<i>DB</i>
<b><u>Waste Detail(s)</u></b>					
<b>Waste Class:</b>			146		
<b>Waste Class Name:</b>			OTHER SPECIFIED INORGANICS		
<b><u>Waste Detail(s)</u></b>					
<b>Waste Class:</b>			145		
<b>Waste Class Name:</b>			PAINT/PIGMENT/COATING RESIDUES		
<b><u>Waste Detail(s)</u></b>					
<b>Waste Class:</b>			213		
<b>Waste Class Name:</b>			PETROLEUM DISTILLATES		
<b><u>Waste Detail(s)</u></b>					
<b>Waste Class:</b>			148		
<b>Waste Class Name:</b>			INORGANIC LABORATORY CHEMICALS		
<b><u>Waste Detail(s)</u></b>					
<b>Waste Class:</b>			331		
<b>Waste Class Name:</b>			WASTE COMPRESSED GASES		
<b><u>Waste Detail(s)</u></b>					
<b>Waste Class:</b>			263		
<b>Waste Class Name:</b>			ORGANIC LABORATORY CHEMICALS		

<u>9</u>	6 of 15	SSE/244.6	74.6 / 0.75	Ottawa-Carleton District School Board 745 Smyth Road Ottawa ON	GEN
----------	---------	-----------	-------------	--	-----

**Generator Info**

<b>Generator No:</b>	ON8517926	<b>Choice of Contact:</b>	
<b>Approval Years:</b>	2011	<b>Contaminated Fac:</b>	
<b>Status:</b>		<b>MHSW Facility:</b>	
<b>PO Box No:</b>		<b>SIC Code:</b>	611110
<b>Country:</b>			
<b>Co Admin:</b>			
<b>Phone No Admin:</b>			
<b>SIC Description:</b>	Elementary and Secondary Schools		

**Waste Detail(s)**

<b>Waste Class:</b>	331
<b>Waste Class Name:</b>	WASTE COMPRESSED GASES

**Waste Detail(s)**

<b>Waste Class:</b>	148
<b>Waste Class Name:</b>	INORGANIC LABORATORY CHEMICALS

**Waste Detail(s)**

<b>Map Key</b>	<b>Number of Records</b>	<b>Direction/ Distance (m)</b>	<b>Elev/Diff (m)</b>	<b>Site</b>	<b>DB</b>
			145		
			<b>Waste Class Name:</b> PAINT/PIGMENT/COATING RESIDUES		
<b><u>Waste Detail(s)</u></b>					
			213		
			<b>Waste Class Name:</b> PETROLEUM DISTILLATES		
<b><u>Waste Detail(s)</u></b>					
			263		
			<b>Waste Class Name:</b> ORGANIC LABORATORY CHEMICALS		
<b><u>Waste Detail(s)</u></b>					
			146		
			<b>Waste Class Name:</b> OTHER SPECIFIED INORGANICS		

<u>9</u>	7 of 15	SSE/244.6	74.6 / 0.75	Ottawa-Carleton District School Board 745 Smyth Road Ottawa ON K1G 1N9	GEN
----------	---------	-----------	-------------	--	-----

**Generator Info**

<b>Generator No:</b>	ON8517926	<b>Choice of Contact:</b>	
<b>Approval Years:</b>	2012	<b>Contaminated Fac:</b>	
<b>Status:</b>		<b>MHSW Facility:</b>	
<b>PO Box No:</b>		<b>SIC Code:</b>	611110
<b>Country:</b>			
<b>Co Admin:</b>			
<b>Phone No Admin:</b>			
<b>SIC Description:</b>	Elementary and Secondary Schools		

**Waste Detail(s)**

<b>Waste Class:</b>	263
<b>Waste Class Name:</b>	ORGANIC LABORATORY CHEMICALS

**Waste Detail(s)**

<b>Waste Class:</b>	148
<b>Waste Class Name:</b>	INORGANIC LABORATORY CHEMICALS

**Waste Detail(s)**

<b>Waste Class:</b>	213
<b>Waste Class Name:</b>	PETROLEUM DISTILLATES

**Waste Detail(s)**

<b>Waste Class:</b>	331
<b>Waste Class Name:</b>	WASTE COMPRESSED GASES

**Waste Detail(s)**

<i>Map Key</i>	<i>Number of Records</i>	<i>Direction/ Distance (m)</i>	<i>Elev/Diff (m)</i>	<i>Site</i>	<i>DB</i>
<b>Waste Class:</b>		145			
<b>Waste Class Name:</b>		PAINT/PIGMENT/COATING RESIDUES			
<b><u>Waste Detail(s)</u></b>					
<b>Waste Class:</b>		146			
<b>Waste Class Name:</b>		OTHER SPECIFIED INORGANICS			
<u>9</u>	8 of 15	SSE/244.6	74.6 / 0.75	Ottawa-Carleton District School Board 745 Smyth Road Ottawa ON	GEN
<b><u>Generator Info</u></b>					
<b>Generator No:</b>	ON8517926			<b>Choice of Contact:</b>	
<b>Approval Years:</b>	2013			<b>Contaminated Fac:</b>	
<b>Status:</b>				<b>MHSW Facility:</b>	
<b>PO Box No:</b>				<b>SIC Code:</b>	611110
<b>Country:</b>					
<b>Co Admin:</b>					
<b>Phone No Admin:</b>					
<b>SIC Description:</b>	ELEMENTARY AND SECONDARY SCHOOLS				
<b><u>Waste Detail(s)</u></b>					
<b>Waste Class:</b>		263			
<b>Waste Class Name:</b>		ORGANIC LABORATORY CHEMICALS			
<b><u>Waste Detail(s)</u></b>					
<b>Waste Class:</b>		213			
<b>Waste Class Name:</b>		PETROLEUM DISTILLATES			
<b><u>Waste Detail(s)</u></b>					
<b>Waste Class:</b>		148			
<b>Waste Class Name:</b>		INORGANIC LABORATORY CHEMICALS			
<b><u>Waste Detail(s)</u></b>					
<b>Waste Class:</b>		221			
<b>Waste Class Name:</b>		LIGHT FUELS			
<b><u>Waste Detail(s)</u></b>					
<b>Waste Class:</b>		145			
<b>Waste Class Name:</b>		PAINT/PIGMENT/COATING RESIDUES			
<b><u>Waste Detail(s)</u></b>					
<b>Waste Class:</b>		331			
<b>Waste Class Name:</b>		WASTE COMPRESSED GASES			
<b><u>Waste Detail(s)</u></b>					
<b>Waste Class:</b>		146			

Map Key	Number of Records	Direction/ Distance (m)	Elev/Diff (m)	Site	DB
<b>Waste Class Name:</b>		OTHER SPECIFIED INORGANICS			
<u>9</u>	9 of 15	SSE/244.6	74.6 / 0.75	Ottawa-Carleton District School Board 745 Smyth Road Ottawa ON K1G 1N9	GEN
<b><u>Generator Info</u></b>					
<b>Generator No:</b>	ON8517926	<b>Choice of Contact:</b>	CO_OFFICIAL		
<b>Approval Years:</b>	2015	<b>Contaminated Fac:</b>	No		
<b>Status:</b>		<b>MHSW Facility:</b>	No		
<b>PO Box No:</b>		<b>SIC Code:</b>	611110		
<b>Country:</b>	Canada				
<b>Co Admin:</b>	Greg Benson				
<b>Phone No Admin:</b>	613-596-8211 Ext.8549				
<b>SIC Description:</b>	ELEMENTARY AND SECONDARY SCHOOLS				
<b><u>Waste Detail(s)</u></b>					
<b>Waste Class:</b>	263				
<b>Waste Class Name:</b>	ORGANIC LABORATORY CHEMICALS				
<b><u>Waste Detail(s)</u></b>					
<b>Waste Class:</b>	213				
<b>Waste Class Name:</b>	PETROLEUM DISTILLATES				
<b><u>Waste Detail(s)</u></b>					
<b>Waste Class:</b>	221				
<b>Waste Class Name:</b>	LIGHT FUELS				
<b><u>Waste Detail(s)</u></b>					
<b>Waste Class:</b>	331				
<b>Waste Class Name:</b>	WASTE COMPRESSED GASES				
<b><u>Waste Detail(s)</u></b>					
<b>Waste Class:</b>	146				
<b>Waste Class Name:</b>	OTHER SPECIFIED INORGANICS				
<b><u>Waste Detail(s)</u></b>					
<b>Waste Class:</b>	148				
<b>Waste Class Name:</b>	INORGANIC LABORATORY CHEMICALS				
<b><u>Waste Detail(s)</u></b>					
<b>Waste Class:</b>	145				
<b>Waste Class Name:</b>	PAINT/PIGMENT/COATING RESIDUES				
<u>9</u>	10 of 15	SSE/244.6	74.6 / 0.75	Ottawa-Carleton District School Board 745 Smyth Road Ottawa ON K1G 1N9	GEN

Map Key	Number of Records	Direction/ Distance (m)	Elev/Diff (m)	Site	DB
---------	-------------------	----------------------------	------------------	------	----

**Generator Info**

<b>Generator No:</b>	ON8517926	<b>Choice of Contact:</b>	CO_OFFICIAL
<b>Approval Years:</b>	2016	<b>Contaminated Fac:</b>	No
<b>Status:</b>		<b>MHSW Facility:</b>	No
<b>PO Box No:</b>		<b>SIC Code:</b>	611110
<b>Country:</b>	Canada		
<b>Co Admin:</b>	Greg Benson		
<b>Phone No Admin:</b>	613-596-8211 Ext.8549		
<b>SIC Description:</b>	ELEMENTARY AND SECONDARY SCHOOLS		

**Waste Detail(s)**

**Waste Class:** 146  
**Waste Class Name:** OTHER SPECIFIED INORGANICS

**Waste Detail(s)**

**Waste Class:** 263  
**Waste Class Name:** ORGANIC LABORATORY CHEMICALS

**Waste Detail(s)**

**Waste Class:** 148  
**Waste Class Name:** INORGANIC LABORATORY CHEMICALS

**Waste Detail(s)**

**Waste Class:** 145  
**Waste Class Name:** PAINT/PIGMENT/COATING RESIDUES

**Waste Detail(s)**

**Waste Class:** 213  
**Waste Class Name:** PETROLEUM DISTILLATES

**Waste Detail(s)**

**Waste Class:** 221  
**Waste Class Name:** LIGHT FUELS

**Waste Detail(s)**

**Waste Class:** 331  
**Waste Class Name:** WASTE COMPRESSED GASES

---

<u>9</u>	11 of 15	SSE/244.6	74.6 / 0.75	Ottawa-Carleton District School Board 745 Smyth Road Ottawa ON K1G 1N9	GEN
----------	----------	-----------	-------------	--	-----

**Generator Info**

<b>Generator No:</b>	ON8517926	<b>Choice of Contact:</b>	CO_OFFICIAL
<b>Approval Years:</b>	2014	<b>Contaminated Fac:</b>	No
<b>Status:</b>		<b>MHSW Facility:</b>	No

<b>Map Key</b>	<b>Number of Records</b>	<b>Direction/ Distance (m)</b>	<b>Elev/Diff (m)</b>	<b>Site</b>	<b>DB</b>
<b>PO Box No:</b>				<b>SIC Code:</b>	611110
<b>Country:</b>	Canada				
<b>Co Admin:</b>		Greg Benson			
<b>Phone No Admin:</b>		613-596-8211 Ext.8549			
<b>SIC Description:</b>		ELEMENTARY AND SECONDARY SCHOOLS			
<b><u>Waste Detail(s)</u></b>					
<b>Waste Class:</b>		145			
<b>Waste Class Name:</b>		PAINT/PIGMENT/COATING RESIDUES			
<b><u>Waste Detail(s)</u></b>					
<b>Waste Class:</b>		148			
<b>Waste Class Name:</b>		INORGANIC LABORATORY CHEMICALS			
<b><u>Waste Detail(s)</u></b>					
<b>Waste Class:</b>		213			
<b>Waste Class Name:</b>		PETROLEUM DISTILLATES			
<b><u>Waste Detail(s)</u></b>					
<b>Waste Class:</b>		331			
<b>Waste Class Name:</b>		WASTE COMPRESSED GASES			
<b><u>Waste Detail(s)</u></b>					
<b>Waste Class:</b>		146			
<b>Waste Class Name:</b>		OTHER SPECIFIED INORGANICS			
<b><u>Waste Detail(s)</u></b>					
<b>Waste Class:</b>		221			
<b>Waste Class Name:</b>		LIGHT FUELS			
<b><u>Waste Detail(s)</u></b>					
<b>Waste Class:</b>		263			
<b>Waste Class Name:</b>		ORGANIC LABORATORY CHEMICALS			

<b><u>9</u></b>	12 of 15	<b>SSE/244.6</b>	<b>74.6 / 0.75</b>	<b>Ottawa-Carleton District School Board Health &amp; Safety 745 Smyth Road Ottawa ON K1G 1N9</b>	<b>GEN</b>
-----------------	----------	------------------	--------------------	---	------------

**Generator Info**

<b>Generator No:</b>	ON8517926	<b>Choice of Contact:</b>
<b>Approval Years:</b>	As of Dec 2018	<b>Contaminated Fac:</b>
<b>Status:</b>	Registered	<b>MHSW Facility:</b>
<b>PO Box No:</b>		<b>SIC Code:</b>
<b>Country:</b>	Canada	
<b>Co Admin:</b>		
<b>Phone No Admin:</b>		
<b>SIC Description:</b>		

<i>Map Key</i>	<i>Number of Records</i>	<i>Direction/ Distance (m)</i>	<i>Elev/Diff (m)</i>	<i>Site</i>	<i>DB</i>
<b><u>Waste Detail(s)</u></b>					
<b>Waste Class:</b>		263 I			
<b>Waste Class Name:</b>		Misc. waste organic chemicals			
<b><u>Waste Detail(s)</u></b>					
<b>Waste Class:</b>		148 C			
<b>Waste Class Name:</b>		Misc. wastes and inorganic chemicals			
<b><u>Waste Detail(s)</u></b>					
<b>Waste Class:</b>		213 I			
<b>Waste Class Name:</b>		Petroleum distillates			
<b><u>Waste Detail(s)</u></b>					
<b>Waste Class:</b>		221 L			
<b>Waste Class Name:</b>		Light fuels			
<b><u>Waste Detail(s)</u></b>					
<b>Waste Class:</b>		146 T			
<b>Waste Class Name:</b>		Other specified inorganic sludges, slurries or solids			
<b><u>Waste Detail(s)</u></b>					
<b>Waste Class:</b>		331 I			
<b>Waste Class Name:</b>		Waste compressed gases including cylinders			
<b><u>Waste Detail(s)</u></b>					
<b>Waste Class:</b>		145 I			
<b>Waste Class Name:</b>		Wastes from the use of pigments, coatings and paints			
<b><u>Waste Detail(s)</u></b>					
<b>Waste Class:</b>		145 T			
<b>Waste Class Name:</b>		Wastes from the use of pigments, coatings and paints			

<b><u>9</u></b>	<b>13 of 15</b>	<b>SSE/244.6</b>	<b>74.6 / 0.75</b>	<b>Ottawa-Carleton District School Board Health &amp; Safety 745 Smyth Road Ottawa ON K1G 1N9</b>	<b>GEN</b>
-----------------	-----------------	------------------	--------------------	---	------------

**Generator Info**

<b>Generator No:</b>	ON8517926	<b>Choice of Contact:</b>
<b>Approval Years:</b>	As of Jul 2020	<b>Contaminated Fac:</b>
<b>Status:</b>	Registered	<b>MHSW Facility:</b>
<b>PO Box No:</b>		<b>SIC Code:</b>
<b>Country:</b>	Canada	
<b>Co Admin:</b>		
<b>Phone No Admin:</b>		
<b>SIC Description:</b>		

<b>Map Key</b>	<b>Number of Records</b>	<b>Direction/ Distance (m)</b>	<b>Elev/Diff (m)</b>	<b>Site</b>	<b>DB</b>
<b><u>Waste Detail(s)</u></b>					
<b>Waste Class:</b>			146 T		
<b>Waste Class Name:</b>			Other specified inorganic sludges, slurries or solids		
<b><u>Waste Detail(s)</u></b>					
<b>Waste Class:</b>			145 T		
<b>Waste Class Name:</b>			Wastes from the use of pigments, coatings and paints		
<b><u>Waste Detail(s)</u></b>					
<b>Waste Class:</b>			221 L		
<b>Waste Class Name:</b>			Light fuels		
<b><u>Waste Detail(s)</u></b>					
<b>Waste Class:</b>			148 C		
<b>Waste Class Name:</b>			Misc. wastes and inorganic chemicals		
<b><u>Waste Detail(s)</u></b>					
<b>Waste Class:</b>			145 I		
<b>Waste Class Name:</b>			Wastes from the use of pigments, coatings and paints		
<b><u>Waste Detail(s)</u></b>					
<b>Waste Class:</b>			263 I		
<b>Waste Class Name:</b>			Misc. waste organic chemicals		
<b><u>Waste Detail(s)</u></b>					
<b>Waste Class:</b>			331 I		
<b>Waste Class Name:</b>			Waste compressed gases including cylinders		
<b><u>Waste Detail(s)</u></b>					
<b>Waste Class:</b>			213 I		
<b>Waste Class Name:</b>			Petroleum distillates		

<b><u>9</u></b>	<b>14 of 15</b>	<b>SSE/244.6</b>	<b>74.6 / 0.75</b>	<b>Ottawa-Carleton District School Board Health &amp; Safety 745 Smyth Road Ottawa ON K1G 1N9</b>	<b>GEN</b>
-----------------	-----------------	------------------	--------------------	---	------------

**Generator Info**

<b>Generator No:</b>	ON8517926	<b>Choice of Contact:</b>
<b>Approval Years:</b>	As of Nov 2021	<b>Contaminated Fac:</b>
<b>Status:</b>	Registered	<b>MHSW Facility:</b>
<b>PO Box No:</b>		<b>SIC Code:</b>
<b>Country:</b>	Canada	
<b>Co Admin:</b>		
<b>Phone No Admin:</b>		
<b>SIC Description:</b>		

<b>Map Key</b>	<b>Number of Records</b>	<b>Direction/ Distance (m)</b>	<b>Elev/Diff (m)</b>	<b>Site</b>	<b>DB</b>
<b><u>Waste Detail(s)</u></b>					
<b>Waste Class:</b>		263 I			
<b>Waste Class Name:</b>		Misc. waste organic chemicals			
<b><u>Waste Detail(s)</u></b>					
<b>Waste Class:</b>		145 T			
<b>Waste Class Name:</b>		Wastes from the use of pigments, coatings and paints			
<b><u>Waste Detail(s)</u></b>					
<b>Waste Class:</b>		146 T			
<b>Waste Class Name:</b>		Other specified inorganic sludges, slurries or solids			
<b><u>Waste Detail(s)</u></b>					
<b>Waste Class:</b>		145 I			
<b>Waste Class Name:</b>		Wastes from the use of pigments, coatings and paints			
<b><u>Waste Detail(s)</u></b>					
<b>Waste Class:</b>		148 C			
<b>Waste Class Name:</b>		Misc. wastes and inorganic chemicals			
<b><u>Waste Detail(s)</u></b>					
<b>Waste Class:</b>		221 L			
<b>Waste Class Name:</b>		Light fuels			
<b><u>Waste Detail(s)</u></b>					
<b>Waste Class:</b>		213 I			
<b>Waste Class Name:</b>		Petroleum distillates			
<b><u>Waste Detail(s)</u></b>					
<b>Waste Class:</b>		331 I			
<b>Waste Class Name:</b>		Waste compressed gases including cylinders			

<b><u>9</u></b>	<b>15 of 15</b>	<b>SSE/244.6</b>	<b>74.6 / 0.75</b>	<b>Ottawa-Carleton District School Board Vincent Massey P.S., 745 Smyth Road Ottawa ON</b>	<b>GEN</b>
-----------------	-----------------	------------------	--------------------	--	------------

**Generator Info**

<b>Generator No:</b>	ON8517926	<b>Choice of Contact:</b>
<b>Approval Years:</b>	As of Oct 2022	<b>Contaminated Fac:</b>
<b>Status:</b>	Registered	<b>MHSW Facility:</b>
<b>PO Box No:</b>		<b>SIC Code:</b>
<b>Country:</b>	Canada	
<b>Co Admin:</b>		
<b>Phone No Admin:</b>		
<b>SIC Description:</b>		

**Waste Detail(s)**

<b>Map Key</b>	<b>Number of Records</b>	<b>Direction/ Distance (m)</b>	<b>Elev/Diff (m)</b>	<b>Site</b>	<b>DB</b>
----------------	--------------------------	--------------------------------	----------------------	-------------	-----------

**Waste Class:** 145 T  
**Waste Class Name:** PAINT/PIGMENT/COATING RESIDUES

**Waste Detail(s)**

**Waste Class:** 221 L  
**Waste Class Name:** LIGHT FUELS

**Waste Detail(s)**

**Waste Class:** 263 I  
**Waste Class Name:** ORGANIC LABORATORY CHEMICALS

**Waste Detail(s)**

**Waste Class:** 331 I  
**Waste Class Name:** WASTE COMPRESSED GASES

**Waste Detail(s)**

**Waste Class:** 146 T  
**Waste Class Name:** OTHER SPECIFIED INORGANICS

**Waste Detail(s)**

**Waste Class:** 145 I  
**Waste Class Name:** PAINT/PIGMENT/COATING RESIDUES

**Waste Detail(s)**

**Waste Class:** 213 I  
**Waste Class Name:** PETROLEUM DISTILLATES

**Waste Detail(s)**

**Waste Class:** 148 C  
**Waste Class Name:** INORGANIC LABORATORY CHEMICALS

**Generator Info (as of Dec 2024)**

**Generator No:** ON8517926  
**Generator Company Name:** Ottawa-Carleton District School Board  
**Street:** Vincent Massey P.S., 745 Smyth Road  
**City:** Ottawa  
**Province State:** Ontario  
**Country:** Canada  
**Postal Code:** K1G1N9  
**Waste Class:** 213 I, 145 I, 148 C, 263 I, 331 I, 146 T, 145 T, 221 L

**Waste Class Decoded:**

213 - PETROLEUM DISTILLATES; 145 - PAINT/PIGMENT/COATING RESIDUES; 148 - INORGANIC LABORATORY CHEMICALS; 263 - ORGANIC LABORATORY CHEMICALS; 331 - WASTE COMPRESSED GASES; 146 - OTHER SPECIFIED INORGANICS; 145 - PAINT/PIGMENT/COATING RESIDUES; 221 - LIGHT FUELS

**Generator Info (as of Dec 2024)**

<i>Map Key</i>	<i>Number of Records</i>	<i>Direction/ Distance (m)</i>	<i>Elev/Diff (m)</i>	<i>Site</i>	<i>DB</i>
----------------	--------------------------	--------------------------------	----------------------	-------------	-----------

**Generator No:** ON8517926  
**Generator Company Name:** Ottawa-Carleton District School Board  
**Street:** Vincent Massey P.S., 745 Smyth Road  
**City:** Ottawa  
**Province State:** Ontario  
**Country:** Canada  
**Postal Code:** K1G1N9  
**Waste Class:** 262 L,263 B,213 I,145 I,148 C,263 I,331 I,146 T,145 T,221 L

**Waste Class Decoded:**

262 - DETERGENTS/SOAPS; 263 - ORGANIC LABORATORY CHEMICALS; 213 - PETROLEUM DISTILLATES; 145 - PAINT/PIGMENT/COATING RESIDUES; 148 - INORGANIC LABORATORY CHEMICALS; 263 - ORGANIC LABORATORY CHEMICALS; 331 - WASTE COMPRESSED GASES; 146 - OTHER SPECIFIED INORGANICS; 145 - PAINT/PIGMENT/COATING RESIDUES; 221 - LIGHT FUELS

**Generator Info (as of Apr 2025)**

**Generator Company Name:** Ottawa-Carleton District School Board  
**Generator Site Address:** Vincent Massey P.S., 745 Smyth Road  
**City:** Ottawa  
**Province State:** Ontario  
**Country:** Canada  
**Postal Code:** K1G1N9  
**Waste Class:** 262 L, 263 B, 213 I, 145 I, 148 C, 263 I, 331 I, 146 T, 145 T, 221 L

**Waste Class Decoded:**

262 - DETERGENTS/SOAPS; 263 - ORGANIC LABORATORY CHEMICALS; 213 - PETROLEUM DISTILLATES; 145 - PAINT/PIGMENT/COATING RESIDUES; 148 - INORGANIC LABORATORY CHEMICALS; 263 - ORGANIC LABORATORY CHEMICALS; 331 - WASTE COMPRESSED GASES; 146 - OTHER SPECIFIED INORGANICS; 145 - PAINT/PIGMENT/COATING RESIDUES; 221 - LIGHT FUELS

**Waste Characteristic Decoded:**

L - Liquid Industrial Waste; B - Hazardous Waste Chemical; I - Ignitable; I - Ignitable; C - Corrosive; I - Ignitable; I - Ignitable; T - Leachate Toxic; T - Leachate Toxic; L - Liquid Industrial Waste

**2017 Generator Info**

<b>Gen No:</b>	ON8517926	<b>Choice of Contact:</b>	CO_OFFICIAL
<b>ID:</b>	33348	<b>Phone No Official:</b>	613-596-8211 Ext.8495
<b>Contaminated Fac:</b>	N	<b>Phone No Admin:</b>	613-596-8211 Ext.8549
<b>MHSW Facility:</b>	N	<b>County Ont:</b>	OTTAWA CARLTON (RM)
<b>NAICS Code1:</b>	611110	<b>County Out:</b>	
<b>NAICS Code2:</b>		<b>District:</b>	402
<b>NAICS Code3:</b>			
<b>Gen Name:</b>	Ottawa-Carleton District School Board		
<b>Gen Div:</b>	Health & Safety		
<b>Gen Op Name:</b>	Ottawa-Carleton District School Board		
<b>Gen Op Div:</b>	Health & Safety		
<b>Site Adrs1:</b>	745 Smyth Road		
<b>Site Bldg:</b>	Vincent Massey P.S.		
<b>Site Pobox:</b>			
<b>Province In:</b>	ONTARIO		
<b>Site Adrs2:</b>			
<b>Site City:</b>	Ottawa		
<b>Province Out:</b>			
<b>Site Postal Code:</b>	K1G 1N9		
<b>Site Country:</b>	Canada		
<b>Co Official:</b>	Clint Vester		
<b>Co Admin:</b>	Greg Benson		

<i>Map Key</i>	<i>Number of Records</i>	<i>Direction/ Distance (m)</i>	<i>Elev/Diff (m)</i>	<i>Site</i>	<i>DB</i>
----------------	--------------------------	--------------------------------	----------------------	-------------	-----------

**2017 Generator Manifest**

<b>ID:</b>	61069	<b>Sum Received Qty:</b>	3.0
<b>Generator No:</b>	ON8517926	<b>Waste Class Name:</b>	INORGANIC LABORATORY CHEMICALS
<b>Receiver Type:</b>	035	<b>Count Manifests:</b>	2
<b>Waste Char:</b>	C	<b>District:</b>	201
<b>Waste Code:</b>	148		

**2018 Generator Info**

<b>Gen No:</b>	ON8517926	<b>Choice of Contact:</b>	CO_OFFICIAL
<b>ID:</b>	33983	<b>Phone No Official:</b>	613-596-8211 Ext.8495
<b>Contaminated Fac:</b>	N	<b>Phone No Admin:</b>	613-596-8211 Ext.8549
<b>MHSW Facility:</b>	N	<b>County Ont:</b>	OTTAWA CARLTON (RM)
<b>NAICS Code1:</b>	611110	<b>County Out:</b>	
<b>NAICS Code2:</b>		<b>District:</b>	402
<b>NAICS Code3:</b>			
<b>Gen Name:</b>	Ottawa-Carleton District School Board		
<b>Gen Div:</b>	Health & Safety		
<b>Gen Op Name:</b>	Ottawa-Carleton District School Board		
<b>Gen Op Div:</b>	Health & Safety		
<b>Site Adrs1:</b>	745 Smyth Road		
<b>Site Bldg:</b>	Vincent Massey P.S.		
<b>Site Pobox:</b>			
<b>Province In:</b>	ONTARIO		
<b>Site Adrs2:</b>			
<b>Site City:</b>	Ottawa		
<b>Province Out:</b>			
<b>Site Postal Code:</b>	K1G 1N9		
<b>Site Country:</b>	Canada		
<b>Co Official:</b>	Clint Vester		
<b>Co Admin:</b>	Greg Benson		

**2018 Generator Manifest**

<b>ID:</b>	61437	<b>Sum Received Qty:</b>	37.0
<b>Generator No:</b>	ON8517926	<b>Waste Class Name:</b>	ORGANIC LABORATORY CHEMICALS
<b>Receiver Type:</b>	035	<b>Count Manifests:</b>	1
<b>Waste Char:</b>	I	<b>District:</b>	201
<b>Waste Code:</b>	263		

**2019 Generator Info**

<b>Gen No:</b>	ON8517926	<b>Choice of Contact:</b>	CO_OFFICIAL
<b>ID:</b>	34380	<b>Phone No Official:</b>	613-596-8211 Ext.8495
<b>Contaminated Fac:</b>	N	<b>Phone No Admin:</b>	613-596-8211 Ext.8549
<b>MHSW Facility:</b>	N	<b>County Ont:</b>	OTTAWA CARLTON (RM)
<b>NAICS Code1:</b>	611110	<b>County Out:</b>	
<b>NAICS Code2:</b>		<b>District:</b>	402
<b>NAICS Code3:</b>			
<b>Gen Name:</b>	Ottawa-Carleton District School Board		
<b>Gen Div:</b>	Health & Safety		
<b>Gen Op Name:</b>	Ottawa-Carleton District School Board		
<b>Gen Op Div:</b>	Health & Safety		
<b>Site Adrs1:</b>	745 Smyth Road		
<b>Site Bldg:</b>	Vincent Massey P.S.		
<b>Site Pobox:</b>			
<b>Province In:</b>	ONTARIO		
<b>Site Adrs2:</b>			
<b>Site City:</b>	Ottawa		
<b>Province Out:</b>			

<i>Map Key</i>	<i>Number of Records</i>	<i>Direction/ Distance (m)</i>	<i>Elev/Diff (m)</i>	<i>Site</i>	<i>DB</i>
<b>Site Postal Code:</b>		K1G 1N9			
<b>Site Country:</b>		Canada			
<b>Co Official:</b>		Clint Vester			
<b>Co Admin:</b>		Greg Benson			

**2020 Generator Info**

<b>Gen No:</b>	ON8517926			<b>Choice of Contact:</b>	CO_OFFICIAL
<b>ID:</b>	34112			<b>Phone No Official:</b>	613-596-8211 Ext.8495
<b>Contaminated Fac:</b>	N			<b>Phone No Admin:</b>	613-596-8211 Ext.8549
<b>MHSW Facility:</b>	N			<b>County Ont:</b>	OTTAWA CARLTON (RM)
<b>NAICS Code1:</b>	611110			<b>County Out:</b>	
<b>NAICS Code2:</b>				<b>District:</b>	402
<b>NAICS Code3:</b>					
<b>Gen Name:</b>		Ottawa-Carleton District School Board			
<b>Gen Div:</b>		Health & Safety			
<b>Gen Op Name:</b>		Ottawa-Carleton District School Board			
<b>Gen Op Div:</b>		Health & Safety			
<b>Site Adrs1:</b>		745 Smyth Road			
<b>Site Bldg:</b>		Vincent Massey P.S.			
<b>Site Pobox:</b>					
<b>Province In:</b>		ONTARIO			
<b>Site Adrs2:</b>					
<b>Site City:</b>		Ottawa			
<b>Province Out:</b>					
<b>Site Postal Code:</b>		K1G 1N9			
<b>Site Country:</b>		Canada			
<b>Co Official:</b>		Clint Vester			
<b>Co Admin:</b>		Greg Benson			

**2021 Generator Info**

<b>Gen No:</b>	ON8517926			<b>Choice of Contact:</b>	CO_OFFICIAL
<b>ID:</b>	34924			<b>Phone No Official:</b>	613-596-8211 Ext.8495
<b>Contaminated Fac:</b>	N			<b>Phone No Admin:</b>	613-596-8211 Ext.8549
<b>MHSW Facility:</b>	N			<b>County Ont:</b>	OTTAWA CARLTON (RM)
<b>NAICS Code1:</b>	611110			<b>County Out:</b>	
<b>NAICS Code2:</b>				<b>District:</b>	402
<b>NAICS Code3:</b>					
<b>Gen Name:</b>		Ottawa-Carleton District School Board			
<b>Gen Div:</b>		Health & Safety			
<b>Gen Op Name:</b>		Ottawa-Carleton District School Board			
<b>Gen Op Div:</b>		Health & Safety			
<b>Site Adrs1:</b>		745 Smyth Road			
<b>Site Bldg:</b>		Vincent Massey P.S.			
<b>Site Pobox:</b>					
<b>Province In:</b>		ONTARIO			
<b>Site Adrs2:</b>					
<b>Site City:</b>		Ottawa			
<b>Province Out:</b>					
<b>Site Postal Code:</b>		K1G 1N9			
<b>Site Country:</b>		Canada			
<b>Co Official:</b>		Clint Vester			
<b>Co Admin:</b>		Greg Benson			

# Unplottable Summary

Total: 19 Unplottable sites

DB	Company Name/Site Name	Address	City	Postal
CA	Ottawa-Carleton District School Board		Ottawa ON	
WWIS		lot 15	ON	
WWIS		lot 15	ON	
WWIS		lot 15	ON	
WWIS		lot 15	ON	
WWIS		lot 15	ON	
WWIS		lot 15	ON	
WWIS		lot 15	ON	
WWIS		lot 15	ON	
WWIS		lot 15	ON	
WWIS		lot 15	ON	
WWIS		lot 15	ON	
WWIS		lot 15	ON	
WWIS		lot 15	ON	
WWIS		lot 15	ON	
WWIS		lot 15	ON	
WWIS		lot 15	ON	
WWIS		lot 15	ON	
WWIS		lot 15	ON	

# Unplottable Report

**Site:** Ottawa-Carleton District School Board  
Ottawa ON

**Database:**  
CA

**Certificate #:** 3668-7ZNLJYJ  
**Application Year:** 2010  
**Issue Date:** 2/11/2010  
**Approval Type:** Air  
**Status:** Approved  
**Application Type:**  
**Client Name:**  
**Client Address:**  
**Client City:**  
**Client Postal Code:**  
**Project Description:**  
**Contaminants:**  
**Emission Control:**

**Site:** lot 15 ON

**Database:**  
WWIS

**Well ID:** 1526638  
**Construction Date:**  
**Use 1st:** Not Used  
**Use 2nd:**  
**Final Well Status:** Test Hole  
**Water Type:**  
**Casing Material:**  
**Audit No:** 127466  
**Tag:**  
**Constructn Method:**  
**Elevation (m):**  
**Elevatn Reliabilty:**  
**Depth to Bedrock:**  
**Well Depth:**  
**Overburden/Bedrock:**  
**Pump Rate:**  
**Static Water Level:**  
**Clear/Cloudy:**  
**Municipality:** OTTAWA CITY  
**Site Info:**

**Flowing (Y/N):**  
**Flow Rate:**  
**Data Entry Status:**  
**Data Src:** 1  
**Date Received:** 10/19/1992  
**Selected Flag:** TRUE  
**Abandonment Rec:**  
**Contractor:** 6571  
**Form Version:** 1  
**Owner:**  
**County:** OTTAWA-CARLETON  
**Lot:** 015  
**Concession:**  
**Concession Name:**  
**Easting NAD83:**  
**Northing NAD83:**  
**Zone:**  
**UTM Reliability:**

## Bore Hole Information

**Bore Hole ID:** 10048329  
**DP2BR:**  
**Spatial Status:**  
**Code OB:**  
**Code OB Desc:**  
**Open Hole:**  
**Cluster Kind:**  
**Date Completed:** 08/19/1992  
**Remarks:**  
**Location Method Desc:** Not Applicable i.e. no UTM  
**Elevrc Desc:**  
**Location Source Date:**  
**Improvement Location Source:**  
**Improvement Location Method:**  
**Source Revision Comment:**

**Elevation:**  
**Elevrc:**  
**Zone:** 18  
**East83:**  
**North83:**  
**Org CS:**  
**UTMRC:** 9  
**UTMRC Desc:** unknown UTM  
**Location Method:** na

**Supplier Comment:**

**Overburden and Bedrock  
Materials Interval**

**Formation ID:** 931064732  
**Layer:** 1  
**Color:** 2  
**General Color:** GREY  
**Material 1:** 38  
**Material 1 Desc:** CONGLOMERATE  
**Material 2:** 12  
**Material 2 Desc:** STONES  
**Material 3:** 28  
**Material 3 Desc:** SAND  
**Formation Top Depth:** 0.0  
**Formation End Depth:** 4.0  
**Formation End Depth UOM:** ft

**Overburden and Bedrock  
Materials Interval**

**Formation ID:** 931064733  
**Layer:** 2  
**Color:** 2  
**General Color:** GREY  
**Material 1:** 05  
**Material 1 Desc:** CLAY  
**Material 2:** 06  
**Material 2 Desc:** SILT  
**Material 3:** 66  
**Material 3 Desc:** DENSE  
**Formation Top Depth:** 4.0  
**Formation End Depth:** 30.0  
**Formation End Depth UOM:** ft

**Annular Space/Abandonment  
Sealing Record**

**Plug ID:** 933111841  
**Layer:** 2  
**Plug From:** 2.0  
**Plug To:** 30.0  
**Plug Depth UOM:** ft

**Annular Space/Abandonment  
Sealing Record**

**Plug ID:** 933111840  
**Layer:** 1  
**Plug From:** 0.0  
**Plug To:** 2.0  
**Plug Depth UOM:** ft

**Method of Construction & Well  
Use**

**Method Construction ID:** 961526638  
**Method Construction Code:** 0  
**Method Construction:** Not Known  
**Other Method Construction:**

**Pipe Information**

**Pipe ID:** 10596899

Casing No: 1  
Comment:  
Alt Name:

**Construction Record - Casing**

Casing ID: 930084617  
Layer: 1  
Material: 5  
Open Hole or Material: PLASTIC  
Depth From:  
Depth To: 18.0  
Casing Diameter: 2.0  
Casing Diameter UOM: inch  
Casing Depth UOM: ft

**Construction Record - Casing**

Casing ID: 930084618  
Layer: 2  
Material: 5  
Open Hole or Material: PLASTIC  
Depth From:  
Depth To: 25.0  
Casing Diameter: 2.0  
Casing Diameter UOM: inch  
Casing Depth UOM: ft

**Construction Record - Screen**

Screen ID: 933326414  
Layer: 1  
Slot: 010  
Screen Top Depth: 18.0  
Screen End Depth: 21.0  
Screen Material:  
Screen Depth UOM: ft  
Screen Diameter UOM: inch  
Screen Diameter: 1.5

**Water Details**

Water ID: 933486014  
Layer: 1  
Kind Code: 1  
Kind: FRESH  
Water Found Depth: 5.0  
Water Found Depth UOM: ft

**Site:** lot 15 ON

**Database:**  
WWIS

Well ID: 1526637  
Construction Date:  
Use 1st: Not Used  
Use 2nd:  
Final Well Status: Test Hole  
Water Type:  
Casing Material:  
Audit No: 127467  
Tag:  
Constructn Method:  
Elevation (m):  
Elevatn Reliabilty:  
Depth to Bedrock:  
Well Depth:

Flowing (Y/N):  
Flow Rate:  
Data Entry Status:  
Data Src: 1  
Date Received: 10/19/1992  
Selected Flag: TRUE  
Abandonment Rec:  
Contractor: 6571  
Form Version: 1  
Owner:  
County: OTTAWA-CARLETON  
Lot: 015  
Concession:  
Concession Name:

**Overburden/Bedrock:**  
**Pump Rate:**  
**Static Water Level:**  
**Clear/Cloudy:**  
**Municipality:** OTTAWA CITY  
**Site Info:**

**Easting NAD83:**  
**Northing NAD83:**  
**Zone:**  
**UTM Reliability:**

**Bore Hole Information**

**Bore Hole ID:** 10048328  
**DP2BR:**  
**Spatial Status:**  
**Code OB:**  
**Code OB Desc:**  
**Open Hole:**  
**Cluster Kind:**  
**Date Completed:** 08/19/1992  
**Remarks:**  
**Location Method Desc:** Not Applicable i.e. no UTM  
**Elevrc Desc:**  
**Location Source Date:**  
**Improvement Location Source:**  
**Improvement Location Method:**  
**Source Revision Comment:**  
**Supplier Comment:**

**Elevation:**  
**Elevrc:**  
**Zone:** 18  
**East83:**  
**North83:**  
**Org CS:**  
**UTMRC:** 9  
**UTMRC Desc:** unknown UTM  
**Location Method:** na

**Overburden and Bedrock**

**Materials Interval**

**Formation ID:** 931064731  
**Layer:** 2  
**Color:** 2  
**General Color:** GREY  
**Material 1:** 05  
**Material 1 Desc:** CLAY  
**Material 2:** 06  
**Material 2 Desc:** SILT  
**Material 3:** 66  
**Material 3 Desc:** DENSE  
**Formation Top Depth:** 3.0  
**Formation End Depth:** 23.0  
**Formation End Depth UOM:** ft

**Overburden and Bedrock**

**Materials Interval**

**Formation ID:** 931064730  
**Layer:** 1  
**Color:** 2  
**General Color:** GREY  
**Material 1:** 12  
**Material 1 Desc:** STONES  
**Material 2:** 38  
**Material 2 Desc:** CONGLOMERATE  
**Material 3:** 28  
**Material 3 Desc:** SAND  
**Formation Top Depth:** 0.0  
**Formation End Depth:** 3.0  
**Formation End Depth UOM:** ft

**Annular Space/Abandonment**

**Sealing Record**

**Plug ID:** 933111838  
**Layer:** 1  
**Plug From:** 0.0

**Plug To:** 3.0  
**Plug Depth UOM:** ft

**Annular Space/Abandonment  
Sealing Record**

**Plug ID:** 933111839  
**Layer:** 2  
**Plug From:** 3.0  
**Plug To:** 23.0  
**Plug Depth UOM:** ft

**Method of Construction & Well  
Use**

**Method Construction ID:** 961526637  
**Method Construction Code:** 0  
**Method Construction:** Not Known  
**Other Method Construction:**

**Pipe Information**

**Pipe ID:** 10596898  
**Casing No:** 1  
**Comment:**  
**Alt Name:**

**Construction Record - Casing**

**Casing ID:** 930084616  
**Layer:** 1  
**Material:**  
**Open Hole or Material:**  
**Depth From:**  
**Depth To:** 18.0  
**Casing Diameter:** 2.0  
**Casing Diameter UOM:** inch  
**Casing Depth UOM:** ft

**Construction Record - Screen**

**Screen ID:** 933326413  
**Layer:** 1  
**Slot:** 010  
**Screen Top Depth:** 18.0  
**Screen End Depth:** 23.0  
**Screen Material:**  
**Screen Depth UOM:** ft  
**Screen Diameter UOM:** inch  
**Screen Diameter:** 1.5

**Water Details**

**Water ID:** 933486013  
**Layer:** 1  
**Kind Code:** 1  
**Kind:** FRESH  
**Water Found Depth:** 5.0  
**Water Found Depth UOM:** ft

---

**Site:** lot 15 ON

**Database:**  
WWIS

**Well ID:** 1530391

**Flowing (Y/N):**

**Construction Date:**  
**Use 1st:**  
**Use 2nd:**  
**Final Well Status:** Abandoned-Quality  
**Water Type:**  
**Casing Material:**  
**Audit No:** 194596  
**Tag:**  
**Constructn Method:**  
**Elevation (m):**  
**Elevatn Reliabilty:**  
**Depth to Bedrock:**  
**Well Depth:**  
**Overburden/Bedrock:**  
**Pump Rate:**  
**Static Water Level:**  
**Clear/Cloudy:**  
**Municipality:** OTTAWA CITY  
**Site Info:**

**Flow Rate:**  
**Data Entry Status:**  
**Data Src:** 1  
**Date Received:** 12/01/1998  
**Selected Flag:** TRUE  
**Abandonment Rec:**  
**Contractor:** 3749  
**Form Version:** 1  
**Owner:**  
**County:** OTTAWA-CARLETON  
**Lot:** 015  
**Concession:**  
**Concession Name:**  
**Easting NAD83:**  
**Northing NAD83:**  
**Zone:**  
**UTM Reliability:**

**Bore Hole Information**

**Bore Hole ID:** 10051926  
**DP2BR:**  
**Spatial Status:**  
**Code OB:**  
**Code OB Desc:**  
**Open Hole:**  
**Cluster Kind:**  
**Date Completed:** 09/10/1998  
**Remarks:**  
**Location Method Desc:** Not Applicable i.e. no UTM  
**Elevrc Desc:**  
**Location Source Date:**  
**Improvement Location Source:**  
**Improvement Location Method:**  
**Source Revision Comment:**  
**Supplier Comment:**

**Elevation:**  
**Elevrc:**  
**Zone:** 18  
**East83:**  
**North83:**  
**Org CS:**  
**UTMRC:** 9  
**UTMRC Desc:** unknown UTM  
**Location Method:** na

**Annular Space/Abandonment Sealing Record**

**Plug ID:** 933115535  
**Layer:** 1  
**Plug From:** 25.0  
**Plug To:** 378.0  
**Plug Depth UOM:** ft

**Annular Space/Abandonment Sealing Record**

**Plug ID:** 933115536  
**Layer:** 2  
**Plug From:** 1.0  
**Plug To:** 25.0  
**Plug Depth UOM:** ft

**Method of Construction & Well Use**

**Method Construction ID:** 961530391  
**Method Construction Code:** 0  
**Method Construction:** Not Known  
**Other Method Construction:**

**Pipe Information**

Pipe ID: 10600496  
Casing No: 1  
Comment:  
Alt Name:

**Site:**  
lot 15 ON

**Database:**  
WWIS

Well ID: 1526653  
Construction Date:  
Use 1st: Not Used  
Use 2nd:  
Final Well Status: Test Hole  
Water Type:  
Casing Material:  
Audit No: 127468  
Tag:  
Constructn Method:  
Elevation (m):  
Elevatn Reliabilty:  
Depth to Bedrock:  
Well Depth:  
Overburden/Bedrock:  
Pump Rate:  
Static Water Level:  
Clear/Cloudy:  
Municipality: OTTAWA CITY  
Site Info:

Flowing (Y/N):  
Flow Rate:  
Data Entry Status:  
Data Src: 1  
Date Received: 10/19/1992  
Selected Flag: TRUE  
Abandonment Rec:  
Contractor: 6571  
Form Version: 1  
Owner:  
County: OTTAWA-CARLETON  
Lot: 015  
Concession:  
Concession Name:  
Easting NAD83:  
Northing NAD83:  
Zone:  
UTM Reliability:

**Bore Hole Information**

Bore Hole ID: 10048344  
DP2BR:  
Spatial Status:  
Code OB:  
Code OB Desc:  
Open Hole:  
Cluster Kind:  
Date Completed: 08/19/1992  
Remarks:  
Location Method Desc: Not Applicable i.e. no UTM  
Elevrc Desc:  
Location Source Date:  
Improvement Location Source:  
Improvement Location Method:  
Source Revision Comment:  
Supplier Comment:

Elevation:  
Elevrc:  
Zone: 18  
East83:  
North83:  
Org CS:  
UTMRC: 9  
UTMRC Desc: unknown UTM  
Location Method: na

**Overburden and Bedrock**  
**Materials Interval**

Formation ID: 931064770  
Layer: 2  
Color: 2  
General Color: GREY  
Material 1: 05  
Material 1 Desc: CLAY  
Material 2: 06  
Material 2 Desc: SILT  
Material 3: 66  
Material 3 Desc: DENSE  
Formation Top Depth: 6.0  
Formation End Depth: 32.0  
Formation End Depth UOM: ft

**Overburden and Bedrock**

**Materials Interval**

**Formation ID:** 931064769  
**Layer:** 1  
**Color:** 6  
**General Color:** BROWN  
**Material 1:** 08  
**Material 1 Desc:** FINE SAND  
**Material 2:** 01  
**Material 2 Desc:** FILL  
**Material 3:**  
**Material 3 Desc:**  
**Formation Top Depth:** 0.0  
**Formation End Depth:** 6.0  
**Formation End Depth UOM:** ft

**Annular Space/Abandonment  
Sealing Record**

**Plug ID:** 933111870  
**Layer:** 1  
**Plug From:** 0.0  
**Plug To:** 3.0  
**Plug Depth UOM:** ft

**Annular Space/Abandonment  
Sealing Record**

**Plug ID:** 933111871  
**Layer:** 2  
**Plug From:** 3.0  
**Plug To:** 32.0  
**Plug Depth UOM:** ft

**Method of Construction & Well  
Use**

**Method Construction ID:** 961526653  
**Method Construction Code:** 0  
**Method Construction:** Not Known  
**Other Method Construction:**

**Pipe Information**

**Pipe ID:** 10596914  
**Casing No:** 1  
**Comment:**  
**Alt Name:**

**Construction Record - Casing**

**Casing ID:** 930084635  
**Layer:** 1  
**Material:** 5  
**Open Hole or Material:** PLASTIC  
**Depth From:**  
**Depth To:** 22.0  
**Casing Diameter:** 2.0  
**Casing Diameter UOM:** inch  
**Casing Depth UOM:** ft

**Construction Record - Screen**

**Screen ID:** 933326429  
**Layer:** 1

Slot: 010  
Screen Top Depth: 22.0  
Screen End Depth: 32.0  
Screen Material:  
Screen Depth UOM: ft  
Screen Diameter UOM: inch  
Screen Diameter: 1.5

**Water Details**

Water ID: 933486029  
Layer: 1  
Kind Code: 1  
Kind: FRESH  
Water Found Depth: 5.0  
Water Found Depth UOM: ft

**Site:**  
lot 15 ON

**Database:**  
**WWIS**

Well ID: 1526652  
Construction Date:  
Use 1st: Not Used  
Use 2nd:  
Final Well Status: Test Hole  
Water Type:  
Casing Material:  
Audit No: 127469  
Tag:  
Constructn Method:  
Elevation (m):  
Elevatn Reliability:  
Depth to Bedrock:  
Well Depth:  
Overburden/Bedrock:  
Pump Rate:  
Static Water Level:  
Clear/Cloudy:  
Municipality: OTTAWA CITY  
Site Info:

Flowing (Y/N):  
Flow Rate:  
Data Entry Status:  
Data Src: 1  
Date Received: 10/19/1992  
Selected Flag: TRUE  
Abandonment Rec:  
Contractor: 6571  
Form Version: 1  
Owner:  
County: OTTAWA-CARLETON  
Lot: 015  
Concession:  
Concession Name:  
Easting NAD83:  
Northing NAD83:  
Zone:  
UTM Reliability:

**Bore Hole Information**

Bore Hole ID: 10048343  
DP2BR:  
Spatial Status:  
Code OB:  
Code OB Desc:  
Open Hole:  
Cluster Kind:  
Date Completed: 08/20/1992  
Remarks:  
Location Method Desc: Not Applicable i.e. no UTM  
Elevrc Desc:  
Location Source Date:  
Improvement Location Source:  
Improvement Location Method:  
Source Revision Comment:  
Supplier Comment:

Elevation:  
Elevrc:  
Zone: 18  
East83:  
North83:  
Org CS:  
UTMRC: 9  
UTMRC Desc: unknown UTM  
Location Method: na

**Overburden and Bedrock**  
**Materials Interval**

Formation ID: 931064768  
Layer: 2  
Color: 2  
General Color: GREY

**Material 1:** 05  
**Material 1 Desc:** CLAY  
**Material 2:** 06  
**Material 2 Desc:** SILT  
**Material 3:** 66  
**Material 3 Desc:** DENSE  
**Formation Top Depth:** 5.0  
**Formation End Depth:** 30.0  
**Formation End Depth UOM:** ft

**Overburden and Bedrock**  
**Materials Interval**

**Formation ID:** 931064767  
**Layer:** 1  
**Color:** 6  
**General Color:** BROWN  
**Material 1:** 08  
**Material 1 Desc:** FINE SAND  
**Material 2:** 01  
**Material 2 Desc:** FILL  
**Material 3:**  
**Material 3 Desc:**  
**Formation Top Depth:** 0.0  
**Formation End Depth:** 5.0  
**Formation End Depth UOM:** ft

**Annular Space/Abandonment**  
**Sealing Record**

**Plug ID:** 933111868  
**Layer:** 1  
**Plug From:** 1.0  
**Plug To:** 3.0  
**Plug Depth UOM:** ft

**Annular Space/Abandonment**  
**Sealing Record**

**Plug ID:** 933111869  
**Layer:** 2  
**Plug From:** 3.0  
**Plug To:** 30.0  
**Plug Depth UOM:** ft

**Method of Construction & Well**  
**Use**

**Method Construction ID:** 961526652  
**Method Construction Code:** 0  
**Method Construction:** Not Known  
**Other Method Construction:**

**Pipe Information**

**Pipe ID:** 10596913  
**Casing No:** 1  
**Comment:**  
**Alt Name:**

**Construction Record - Casing**

**Casing ID:** 930084634  
**Layer:** 1  
**Material:** 5

**Open Hole or Material:** PLASTIC  
**Depth From:**  
**Depth To:** 27.0  
**Casing Diameter:** 2.0  
**Casing Diameter UOM:** inch  
**Casing Depth UOM:** ft

**Construction Record - Screen**

**Screen ID:** 933326428  
**Layer:** 1  
**Slot:** 010  
**Screen Top Depth:** 27.0  
**Screen End Depth:** 30.0  
**Screen Material:**  
**Screen Depth UOM:** ft  
**Screen Diameter UOM:** inch  
**Screen Diameter:** 1.5

**Water Details**

**Water ID:** 933486028  
**Layer:** 1  
**Kind Code:** 1  
**Kind:** FRESH  
**Water Found Depth:** 5.0  
**Water Found Depth UOM:** ft

**Site:**  
lot 15 ON

**Database:**  
WWIS

**Well ID:** 1526651  
**Construction Date:**  
**Use 1st:** Not Used  
**Use 2nd:**  
**Final Well Status:** Test Hole  
**Water Type:**  
**Casing Material:**  
**Audit No:** 127470  
**Tag:**  
**Constructn Method:**  
**Elevation (m):**  
**Elevatn Reliabilty:**  
**Depth to Bedrock:**  
**Well Depth:**  
**Overburden/Bedrock:**  
**Pump Rate:**  
**Static Water Level:**  
**Clear/Cloudy:**  
**Municipality:** OTTAWA CITY  
**Site Info:**

**Flowing (Y/N):**  
**Flow Rate:**  
**Data Entry Status:**  
**Data Src:** 1  
**Date Received:** 10/19/1992  
**Selected Flag:** TRUE  
**Abandonment Rec:**  
**Contractor:** 6571  
**Form Version:** 1  
**Owner:**  
**County:** OTTAWA-CARLETON  
**Lot:** 015  
**Concession:**  
**Concession Name:**  
**Easting NAD83:**  
**Northing NAD83:**  
**Zone:**  
**UTM Reliability:**

**Bore Hole Information**

**Bore Hole ID:** 10048342  
**DP2BR:**  
**Spatial Status:**  
**Code OB:**  
**Code OB Desc:**  
**Open Hole:**  
**Cluster Kind:**  
**Date Completed:** 08/20/1992  
**Remarks:**  
**Location Method Desc:** Not Applicable i.e. no UTM  
**Elevrc Desc:**  
**Location Source Date:**  
**Improvement Location Source:**

**Elevation:**  
**Elevrc:**  
**Zone:** 18  
**East83:**  
**North83:**  
**Org CS:**  
**UTMRC:** 9  
**UTMRC Desc:** unknown UTM  
**Location Method:** na

**Improvement Location Method:**  
**Source Revision Comment:**  
**Supplier Comment:**

**Overburden and Bedrock**  
**Materials Interval**

**Formation ID:** 931064765  
**Layer:** 1  
**Color:** 6  
**General Color:** BROWN  
**Material 1:** 11  
**Material 1 Desc:** GRAVEL  
**Material 2:** 08  
**Material 2 Desc:** FINE SAND  
**Material 3:** 01  
**Material 3 Desc:** FILL  
**Formation Top Depth:** 0.0  
**Formation End Depth:** 5.0  
**Formation End Depth UOM:** ft

**Overburden and Bedrock**  
**Materials Interval**

**Formation ID:** 931064766  
**Layer:** 2  
**Color:** 2  
**General Color:** GREY  
**Material 1:** 05  
**Material 1 Desc:** CLAY  
**Material 2:** 06  
**Material 2 Desc:** SILT  
**Material 3:** 66  
**Material 3 Desc:** DENSE  
**Formation Top Depth:** 5.0  
**Formation End Depth:** 28.0  
**Formation End Depth UOM:** ft

**Annular Space/Abandonment**  
**Sealing Record**

**Plug ID:** 933111866  
**Layer:** 1  
**Plug From:** 0.0  
**Plug To:** 2.0  
**Plug Depth UOM:** ft

**Annular Space/Abandonment**  
**Sealing Record**

**Plug ID:** 933111867  
**Layer:** 2  
**Plug From:** 2.0  
**Plug To:** 28.0  
**Plug Depth UOM:** ft

**Method of Construction & Well**  
**Use**

**Method Construction ID:** 961526651  
**Method Construction Code:** 0  
**Method Construction:** Not Known  
**Other Method Construction:**

**Pipe Information**

Pipe ID: 10596912  
Casing No: 1  
Comment:  
Alt Name:

**Construction Record - Casing**

Casing ID: 930084633  
Layer: 1  
Material: 5  
Open Hole or Material: PLASTIC  
Depth From:  
Depth To: 23.0  
Casing Diameter: 2.0  
Casing Diameter UOM: inch  
Casing Depth UOM: ft

**Construction Record - Screen**

Screen ID: 933326427  
Layer: 1  
Slot: 010  
Screen Top Depth: 23.0  
Screen End Depth: 28.0  
Screen Material:  
Screen Depth UOM: ft  
Screen Diameter UOM: inch  
Screen Diameter: 1.5

**Water Details**

Water ID: 933486027  
Layer: 1  
Kind Code: 1  
Kind: FRESH  
Water Found Depth: 1.0  
Water Found Depth UOM: ft

**Site:** lot 15 ON

**Database:**  
WWIS

Well ID: 1526650  
Construction Date:  
Use 1st: Not Used  
Use 2nd:  
Final Well Status: Test Hole  
Water Type:  
Casing Material:  
Audit No: 127455  
Tag:  
Constructn Method:  
Elevation (m):  
Elevatn Reliabilty:  
Depth to Bedrock:  
Well Depth:  
Overburden/Bedrock:  
Pump Rate:  
Static Water Level:  
Clear/Cloudy:  
Municipality: OTTAWA CITY  
Site Info:

Flowing (Y/N):  
Flow Rate:  
Data Entry Status:  
Data Src: 1  
Date Received: 10/19/1992  
Selected Flag: TRUE  
Abandonment Rec:  
Contractor: 6571  
Form Version: 1  
Owner:  
County: OTTAWA-CARLETON  
Lot: 015  
Concession:  
Concession Name:  
Easting NAD83:  
Northing NAD83:  
Zone:  
UTM Reliability:

**Bore Hole Information**

Bore Hole ID: 10048341 Elevation:

**DP2BR:**  
**Spatial Status:**  
**Code OB:**  
**Code OB Desc:**  
**Open Hole:**  
**Cluster Kind:**  
**Date Completed:** 08/12/1992  
**Remarks:**  
**Location Method Desc:** Not Applicable i.e. no UTM  
**Elevrc Desc:**  
**Location Source Date:**  
**Improvement Location Source:**  
**Improvement Location Method:**  
**Source Revision Comment:**  
**Supplier Comment:**

**Elevrc:**  
**Zone:** 18  
**East83:**  
**North83:**  
**Org CS:**  
**UTMRC:** 9  
**UTMRC Desc:** unknown UTM  
**Location Method:** na

**Overburden and Bedrock**  
**Materials Interval**

**Formation ID:** 931064762  
**Layer:** 2  
**Color:** 2  
**General Color:** GREY  
**Material 1:** 12  
**Material 1 Desc:** STONES  
**Material 2:** 79  
**Material 2 Desc:** PACKED  
**Material 3:**  
**Material 3 Desc:**  
**Formation Top Depth:** 1.0  
**Formation End Depth:** 2.0  
**Formation End Depth UOM:** ft

**Overburden and Bedrock**  
**Materials Interval**

**Formation ID:** 931064764  
**Layer:** 4  
**Color:** 2  
**General Color:** GREY  
**Material 1:** 05  
**Material 1 Desc:** CLAY  
**Material 2:** 06  
**Material 2 Desc:** SILT  
**Material 3:** 66  
**Material 3 Desc:** DENSE  
**Formation Top Depth:** 5.0  
**Formation End Depth:** 33.0  
**Formation End Depth UOM:** ft

**Overburden and Bedrock**  
**Materials Interval**

**Formation ID:** 931064763  
**Layer:** 3  
**Color:** 6  
**General Color:** BROWN  
**Material 1:** 28  
**Material 1 Desc:** SAND  
**Material 2:** 11  
**Material 2 Desc:** GRAVEL  
**Material 3:** 01  
**Material 3 Desc:** FILL  
**Formation Top Depth:** 2.0  
**Formation End Depth:** 5.0  
**Formation End Depth UOM:** ft

**Overburden and Bedrock  
Materials Interval**

**Formation ID:** 931064761  
**Layer:** 1  
**Color:** 2  
**General Color:** GREY  
**Material 1:** 00  
**Material 1 Desc:** UNKNOWN TYPE  
**Material 2:** 73  
**Material 2 Desc:** HARD  
**Material 3:**  
**Material 3 Desc:**  
**Formation Top Depth:** 0.0  
**Formation End Depth:** 1.0  
**Formation End Depth UOM:** ft

**Annular Space/Abandonment  
Sealing Record**

**Plug ID:** 933111864  
**Layer:** 1  
**Plug From:** 2.0  
**Plug To:** 5.0  
**Plug Depth UOM:** ft

**Annular Space/Abandonment  
Sealing Record**

**Plug ID:** 933111865  
**Layer:** 2  
**Plug From:** 5.0  
**Plug To:** 33.0  
**Plug Depth UOM:** ft

**Method of Construction & Well  
Use**

**Method Construction ID:** 961526650  
**Method Construction Code:** 0  
**Method Construction:** Not Known  
**Other Method Construction:**

**Pipe Information**

**Pipe ID:** 10596911  
**Casing No:** 1  
**Comment:**  
**Alt Name:**

**Construction Record - Casing**

**Casing ID:** 930084632  
**Layer:** 1  
**Material:** 5  
**Open Hole or Material:** PLASTIC  
**Depth From:**  
**Depth To:** 30.0  
**Casing Diameter:** 2.0  
**Casing Diameter UOM:** inch  
**Casing Depth UOM:** ft

**Construction Record - Screen**

Screen ID: 933326426  
Layer: 1  
Slot: 010  
Screen Top Depth: 30.0  
Screen End Depth: 33.0  
Screen Material:  
Screen Depth UOM: ft  
Screen Diameter UOM: inch  
Screen Diameter: 1.5

**Water Details**

Water ID: 933486026  
Layer: 1  
Kind Code: 1  
Kind: FRESH  
Water Found Depth: 5.0  
Water Found Depth UOM: ft

**Site:**  
lot 15 ON

**Database:**  
WWIS

Well ID: 1526649  
Construction Date:  
Use 1st: Not Used  
Use 2nd:  
Final Well Status: Test Hole  
Water Type:  
Casing Material:  
Audit No: 127456  
Tag:  
Constructn Method:  
Elevation (m):  
Elevatn Reliabilty:  
Depth to Bedrock:  
Well Depth:  
Overburden/Bedrock:  
Pump Rate:  
Static Water Level:  
Clear/Cloudy:  
Municipality: OTTAWA CITY  
Site Info:

Flowing (Y/N):  
Flow Rate:  
Data Entry Status:  
Data Src: 1  
Date Received: 10/19/1992  
Selected Flag: TRUE  
Abandonment Rec:  
Contractor: 6571  
Form Version: 1  
Owner:  
County: OTTAWA-CARLETON  
Lot: 015  
Concession:  
Concession Name:  
Easting NAD83:  
Northing NAD83:  
Zone:  
UTM Reliability:

**Bore Hole Information**

Bore Hole ID: 10048340  
DP2BR:  
Spatial Status:  
Code OB:  
Code OB Desc:  
Open Hole:  
Cluster Kind:  
Date Completed: 08/13/1992  
Remarks:  
Location Method Desc: Not Applicable i.e. no UTM  
Elevrc Desc:  
Location Source Date:  
Improvement Location Source:  
Improvement Location Method:  
Source Revision Comment:  
Supplier Comment:

Elevation:  
Elevrc:  
Zone: 18  
East83:  
North83:  
Org CS:  
UTMRC: 9  
UTMRC Desc: unknown UTM  
Location Method: na

**Overburden and Bedrock**  
**Materials Interval**

Formation ID: 931064758  
Layer: 2

**Color:** 2  
**General Color:** GREY  
**Material 1:** 12  
**Material 1 Desc:** STONES  
**Material 2:** 08  
**Material 2 Desc:** FINE SAND  
**Material 3:** 79  
**Material 3 Desc:** PACKED  
**Formation Top Depth:** 1.0  
**Formation End Depth:** 4.0  
**Formation End Depth UOM:** ft

**Overburden and Bedrock**  
**Materials Interval**

**Formation ID:** 931064757  
**Layer:** 1  
**Color:** 2  
**General Color:** GREY  
**Material 1:** 00  
**Material 1 Desc:** UNKNOWN TYPE  
**Material 2:**  
**Material 2 Desc:**  
**Material 3:**  
**Material 3 Desc:**  
**Formation Top Depth:** 0.0  
**Formation End Depth:** 1.0  
**Formation End Depth UOM:** ft

**Overburden and Bedrock**  
**Materials Interval**

**Formation ID:** 931064759  
**Layer:** 3  
**Color:** 6  
**General Color:** BROWN  
**Material 1:** 08  
**Material 1 Desc:** FINE SAND  
**Material 2:** 01  
**Material 2 Desc:** FILL  
**Material 3:**  
**Material 3 Desc:**  
**Formation Top Depth:** 4.0  
**Formation End Depth:** 8.0  
**Formation End Depth UOM:** ft

**Overburden and Bedrock**  
**Materials Interval**

**Formation ID:** 931064760  
**Layer:** 4  
**Color:** 2  
**General Color:** GREY  
**Material 1:** 05  
**Material 1 Desc:** CLAY  
**Material 2:** 06  
**Material 2 Desc:** SILT  
**Material 3:** 66  
**Material 3 Desc:** DENSE  
**Formation Top Depth:** 8.0  
**Formation End Depth:** 33.0  
**Formation End Depth UOM:** ft

**Annular Space/Abandonment**  
**Sealing Record**

**Plug ID:** 933111863  
**Layer:** 2  
**Plug From:** 3.0  
**Plug To:** 33.0  
**Plug Depth UOM:** ft

**Annular Space/Abandonment  
Sealing Record**

**Plug ID:** 933111862  
**Layer:** 1  
**Plug From:** 2.0  
**Plug To:** 3.0  
**Plug Depth UOM:** ft

**Method of Construction & Well  
Use**

**Method Construction ID:** 961526649  
**Method Construction Code:** 0  
**Method Construction:** Not Known  
**Other Method Construction:**

**Pipe Information**

**Pipe ID:** 10596910  
**Casing No:** 1  
**Comment:**  
**Alt Name:**

**Construction Record - Casing**

**Casing ID:** 930084631  
**Layer:** 1  
**Material:** 5  
**Open Hole or Material:** PLASTIC  
**Depth From:**  
**Depth To:** 30.0  
**Casing Diameter:** 2.0  
**Casing Diameter UOM:** inch  
**Casing Depth UOM:** ft

**Construction Record - Screen**

**Screen ID:** 933326425  
**Layer:** 1  
**Slot:** 010  
**Screen Top Depth:** 30.0  
**Screen End Depth:** 33.0  
**Screen Material:**  
**Screen Depth UOM:** ft  
**Screen Diameter UOM:** inch  
**Screen Diameter:** 1.5

**Water Details**

**Water ID:** 933486025  
**Layer:** 1  
**Kind Code:** 1  
**Kind:** FRESH  
**Water Found Depth:** 5.0  
**Water Found Depth UOM:** ft

---

**Site:**

**Database:**  
**WWIS**

lot 15 ON

**Well ID:** 1526648  
**Construction Date:**  
**Use 1st:** Not Used  
**Use 2nd:**  
**Final Well Status:** Test Hole  
**Water Type:**  
**Casing Material:**  
**Audit No:** 127457  
**Tag:**  
**Constructn Method:**  
**Elevation (m):**  
**Elevatn Reliabilty:**  
**Depth to Bedrock:**  
**Well Depth:**  
**Overburden/Bedrock:**  
**Pump Rate:**  
**Static Water Level:**  
**Clear/Cloudy:**  
**Municipality:** OTTAWA CITY  
**Site Info:**

**Flowing (Y/N):**  
**Flow Rate:**  
**Data Entry Status:**  
**Data Src:** 1  
**Date Received:** 10/19/1992  
**Selected Flag:** TRUE  
**Abandonment Rec:**  
**Contractor:** 6571  
**Form Version:** 1  
**Owner:**  
**County:** OTTAWA-CARLETON  
**Lot:** 015  
**Concession:**  
**Concession Name:**  
**Easting NAD83:**  
**Northing NAD83:**  
**Zone:**  
**UTM Reliability:**

**Bore Hole Information**

**Bore Hole ID:** 10048339  
**DP2BR:**  
**Spatial Status:**  
**Code OB:**  
**Code OB Desc:**  
**Open Hole:**  
**Cluster Kind:**  
**Date Completed:** 08/13/1992  
**Remarks:**  
**Location Method Desc:** Not Applicable i.e. no UTM  
**Elevrc Desc:**  
**Location Source Date:**  
**Improvement Location Source:**  
**Improvement Location Method:**  
**Source Revision Comment:**  
**Supplier Comment:**

**Elevation:**  
**Elevrc:**  
**Zone:** 18  
**East83:**  
**North83:**  
**Org CS:**  
**UTMRC:** 9  
**UTMRC Desc:** unknown UTM  
**Location Method:** na

**Overburden and Bedrock**  
**Materials Interval**

**Formation ID:** 931064755  
**Layer:** 2  
**Color:** 2  
**General Color:** GREY  
**Material 1:** 12  
**Material 1 Desc:** STONES  
**Material 2:** 79  
**Material 2 Desc:** PACKED  
**Material 3:** 01  
**Material 3 Desc:** FILL  
**Formation Top Depth:** 1.0  
**Formation End Depth:** 4.0  
**Formation End Depth UOM:** ft

**Overburden and Bedrock**  
**Materials Interval**

**Formation ID:** 931064756  
**Layer:** 3  
**Color:** 2  
**General Color:** GREY  
**Material 1:** 05

**Material 1 Desc:** CLAY  
**Material 2:** 08  
**Material 2 Desc:** FINE SAND  
**Material 3:** 06  
**Material 3 Desc:** SILT  
**Formation Top Depth:** 4.0  
**Formation End Depth:** 31.0  
**Formation End Depth UOM:** ft

**Overburden and Bedrock**

**Materials Interval**

**Formation ID:** 931064754  
**Layer:** 1  
**Color:** 2  
**General Color:** GREY  
**Material 1:** 00  
**Material 1 Desc:** UNKNOWN TYPE  
**Material 2:**  
**Material 2 Desc:**  
**Material 3:**  
**Material 3 Desc:**  
**Formation Top Depth:** 0.0  
**Formation End Depth:** 1.0  
**Formation End Depth UOM:** ft

**Annular Space/Abandonment**

**Sealing Record**

**Plug ID:** 933111861  
**Layer:** 2  
**Plug From:** 3.0  
**Plug To:** 31.0  
**Plug Depth UOM:** ft

**Annular Space/Abandonment**

**Sealing Record**

**Plug ID:** 933111860  
**Layer:** 1  
**Plug From:** 2.0  
**Plug To:** 3.0  
**Plug Depth UOM:** ft

**Method of Construction & Well**

**Use**

**Method Construction ID:** 961526648  
**Method Construction Code:** 0  
**Method Construction:** Not Known  
**Other Method Construction:**

**Pipe Information**

**Pipe ID:** 10596909  
**Casing No:** 1  
**Comment:**  
**Alt Name:**

**Construction Record - Casing**

**Casing ID:** 930084630  
**Layer:** 1  
**Material:** 5  
**Open Hole or Material:** PLASTIC

**Depth From:**  
**Depth To:** 28.0  
**Casing Diameter:** 2.0  
**Casing Diameter UOM:** inch  
**Casing Depth UOM:** ft

**Construction Record - Screen**

**Screen ID:** 933326424  
**Layer:** 1  
**Slot:** 010  
**Screen Top Depth:** 28.0  
**Screen End Depth:** 31.0  
**Screen Material:**  
**Screen Depth UOM:** ft  
**Screen Diameter UOM:** inch  
**Screen Diameter:** 1.5

**Water Details**

**Water ID:** 933486024  
**Layer:** 1  
**Kind Code:** 1  
**Kind:** FRESH  
**Water Found Depth:** 5.0  
**Water Found Depth UOM:** ft

**Site:**  
 lot 15 ON

**Database:**  
 WWIS

**Well ID:** 1526647  
**Construction Date:**  
**Use 1st:** Not Used  
**Use 2nd:**  
**Final Well Status:** Test Hole  
**Water Type:**  
**Casing Material:**  
**Audit No:** 127454  
**Tag:**  
**Constructn Method:**  
**Elevation (m):**  
**Elevatn Reliabilty:**  
**Depth to Bedrock:**  
**Well Depth:**  
**Overburden/Bedrock:**  
**Pump Rate:**  
**Static Water Level:**  
**Clear/Cloudy:**  
**Municipality:** OTTAWA CITY  
**Site Info:**

**Flowing (Y/N):**  
**Flow Rate:**  
**Data Entry Status:**  
**Data Src:** 1  
**Date Received:** 10/19/1992  
**Selected Flag:** TRUE  
**Abandonment Rec:**  
**Contractor:** 6571  
**Form Version:** 1  
**Owner:**  
**County:** OTTAWA-CARLETON  
**Lot:** 015  
**Concession:**  
**Concession Name:**  
**Easting NAD83:**  
**Northing NAD83:**  
**Zone:**  
**UTM Reliability:**

**Bore Hole Information**

**Bore Hole ID:** 10048338  
**DP2BR:**  
**Spatial Status:**  
**Code OB:**  
**Code OB Desc:**  
**Open Hole:**  
**Cluster Kind:**  
**Date Completed:** 08/14/1992  
**Remarks:**  
**Location Method Desc:** Not Applicable i.e. no UTM  
**Elevrc Desc:**  
**Location Source Date:**  
**Improvement Location Source:**  
**Improvement Location Method:**

**Elevation:**  
**Elevrc:**  
**Zone:** 18  
**East83:**  
**North83:**  
**Org CS:**  
**UTMRC:** 9  
**UTMRC Desc:** unknown UTM  
**Location Method:** na

Source Revision Comment:  
Supplier Comment:

**Overburden and Bedrock  
Materials Interval**

Formation ID: 931064753  
Layer: 2  
Color: 6  
General Color: BROWN  
Material 1: 08  
Material 1 Desc: FINE SAND  
Material 2: 01  
Material 2 Desc: FILL  
Material 3:  
Material 3 Desc:  
Formation Top Depth: 1.0  
Formation End Depth: 5.0  
Formation End Depth UOM: ft

**Overburden and Bedrock  
Materials Interval**

Formation ID: 931064752  
Layer: 1  
Color: 2  
General Color: GREY  
Material 1: 00  
Material 1 Desc: UNKNOWN TYPE  
Material 2:  
Material 2 Desc:  
Material 3:  
Material 3 Desc:  
Formation Top Depth: 0.0  
Formation End Depth: 1.0  
Formation End Depth UOM: ft

**Annular Space/Abandonment  
Sealing Record**

Plug ID: 933111859  
Layer: 2  
Plug From: 1.0  
Plug To: 5.0  
Plug Depth UOM: ft

**Annular Space/Abandonment  
Sealing Record**

Plug ID: 933111858  
Layer: 1  
Plug From: 0.0  
Plug To: 1.0  
Plug Depth UOM: ft

**Method of Construction & Well  
Use**

Method Construction ID: 961526647  
Method Construction Code: 0  
Method Construction: Not Known  
Other Method Construction:

**Pipe Information**

Pipe ID: 10596908  
Casing No: 1  
Comment:  
Alt Name:

**Construction Record - Casing**

Casing ID: 930084629  
Layer: 1  
Material: 5  
Open Hole or Material: PLASTIC  
Depth From:  
Depth To: 3.0  
Casing Diameter: 2.0  
Casing Diameter UOM: inch  
Casing Depth UOM: ft

**Construction Record - Screen**

Screen ID: 933326423  
Layer: 1  
Slot: 010  
Screen Top Depth: 3.0  
Screen End Depth: 6.0  
Screen Material:  
Screen Depth UOM: ft  
Screen Diameter UOM: inch  
Screen Diameter: 1.5

**Water Details**

Water ID: 933486023  
Layer: 1  
Kind Code: 1  
Kind: FRESH  
Water Found Depth: 4.0  
Water Found Depth UOM: ft

**Site:** lot 15 ON

**Database:**  
[WWIS](#)

Well ID: 1526646  
Construction Date:  
Use 1st: Not Used  
Use 2nd:  
Final Well Status: Test Hole  
Water Type:  
Casing Material:  
Audit No: 127458  
Tag:  
Constructn Method:  
Elevation (m):  
Elevatn Reliability:  
Depth to Bedrock:  
Well Depth:  
Overburden/Bedrock:  
Pump Rate:  
Static Water Level:  
Clear/Cloudy:  
Municipality: OTTAWA CITY  
Site Info:

Flowing (Y/N):  
Flow Rate:  
Data Entry Status:  
Data Src: 1  
Date Received: 10/19/1992  
Selected Flag: TRUE  
Abandonment Rec:  
Contractor: 6571  
Form Version: 1  
Owner:  
County: OTTAWA-CARLETON  
Lot: 015  
Concession:  
Concession Name:  
Easting NAD83:  
Northing NAD83:  
Zone:  
UTM Reliability:

**Bore Hole Information**

Bore Hole ID: 10048337  
DP2BR:  
Elevation:  
Elevrc:

**Spatial Status:**  
**Code OB:**  
**Code OB Desc:**  
**Open Hole:**  
**Cluster Kind:**  
**Date Completed:** 08/13/1992  
**Remarks:**  
**Location Method Desc:** Not Applicable i.e. no UTM  
**Elevrc Desc:**  
**Location Source Date:**  
**Improvement Location Source:**  
**Improvement Location Method:**  
**Source Revision Comment:**  
**Supplier Comment:**

**Zone:** 18  
**East83:**  
**North83:**  
**Org CS:** 9  
**UTMRC:** unknown UTM  
**UTMRC Desc:** na  
**Location Method:**

**Overburden and Bedrock**  
**Materials Interval**

**Formation ID:** 931064748  
**Layer:** 1  
**Color:** 2  
**General Color:** GREY  
**Material 1:** 00  
**Material 1 Desc:** UNKNOWN TYPE  
**Material 2:** 73  
**Material 2 Desc:** HARD  
**Material 3:**  
**Material 3 Desc:**  
**Formation Top Depth:** 0.0  
**Formation End Depth:** 1.0  
**Formation End Depth UOM:** ft

**Overburden and Bedrock**  
**Materials Interval**

**Formation ID:** 931064750  
**Layer:** 3  
**Color:** 2  
**General Color:** GREY  
**Material 1:** 05  
**Material 1 Desc:** CLAY  
**Material 2:** 06  
**Material 2 Desc:** SILT  
**Material 3:** 28  
**Material 3 Desc:** SAND  
**Formation Top Depth:** 6.0  
**Formation End Depth:** 25.0  
**Formation End Depth UOM:** ft

**Overburden and Bedrock**  
**Materials Interval**

**Formation ID:** 931064749  
**Layer:** 2  
**Color:** 6  
**General Color:** BROWN  
**Material 1:** 10  
**Material 1 Desc:** COARSE SAND  
**Material 2:** 11  
**Material 2 Desc:** GRAVEL  
**Material 3:** 01  
**Material 3 Desc:** FILL  
**Formation Top Depth:** 1.0  
**Formation End Depth:** 6.0  
**Formation End Depth UOM:** ft

**Overburden and Bedrock  
Materials Interval**

**Formation ID:** 931064751  
**Layer:** 4  
**Color:** 2  
**General Color:** GREY  
**Material 1:** 05  
**Material 1 Desc:** CLAY  
**Material 2:** 11  
**Material 2 Desc:** GRAVEL  
**Material 3:** 77  
**Material 3 Desc:** LOOSE  
**Formation Top Depth:** 25.0  
**Formation End Depth:** 31.0  
**Formation End Depth UOM:** ft

**Annular Space/Abandonment  
Sealing Record**

**Plug ID:** 933111856  
**Layer:** 1  
**Plug From:** 2.0  
**Plug To:** 3.0  
**Plug Depth UOM:** ft

**Annular Space/Abandonment  
Sealing Record**

**Plug ID:** 933111857  
**Layer:** 2  
**Plug From:** 3.0  
**Plug To:** 31.0  
**Plug Depth UOM:** ft

**Method of Construction & Well  
Use**

**Method Construction ID:** 961526646  
**Method Construction Code:** 0  
**Method Construction:** Not Known  
**Other Method Construction:**

**Pipe Information**

**Pipe ID:** 10596907  
**Casing No:** 1  
**Comment:**  
**Alt Name:**

**Construction Record - Casing**

**Casing ID:** 930084628  
**Layer:** 1  
**Material:** 5  
**Open Hole or Material:** PLASTIC  
**Depth From:**  
**Depth To:** 28.0  
**Casing Diameter:** 2.0  
**Casing Diameter UOM:** inch  
**Casing Depth UOM:** ft

**Construction Record - Screen**

**Screen ID:** 933326422

Layer: 1  
Slot: 010  
Screen Top Depth: 28.0  
Screen End Depth: 31.0  
Screen Material:  
Screen Depth UOM: ft  
Screen Diameter UOM: inch  
Screen Diameter: 1.5

**Water Details**

Water ID: 933486022  
Layer: 1  
Kind Code: 1  
Kind: FRESH  
Water Found Depth: 5.0  
Water Found Depth UOM: ft

**Site:** lot 15 ON

**Database:**  
WWIS

Well ID: 1526645  
Construction Date:  
Use 1st: Not Used  
Use 2nd:  
Final Well Status: Test Hole  
Water Type:  
Casing Material:  
Audit No: 127459  
Tag:  
Constructn Method:  
Elevation (m):  
Elevatn Reliability:  
Depth to Bedrock:  
Well Depth:  
Overburden/Bedrock:  
Pump Rate:  
Static Water Level:  
Clear/Cloudy:  
Municipality: OTTAWA CITY  
Site Info:

Flowing (Y/N):  
Flow Rate:  
Data Entry Status:  
Data Src: 1  
Date Received: 10/19/1992  
Selected Flag: TRUE  
Abandonment Rec:  
Contractor: 6571  
Form Version: 1  
Owner:  
County: OTTAWA-CARLETON  
Lot: 015  
Concession:  
Concession Name:  
Easting NAD83:  
Northing NAD83:  
Zone:  
UTM Reliability:

**Bore Hole Information**

Bore Hole ID: 10048336  
DP2BR:  
Spatial Status:  
Code OB:  
Code OB Desc:  
Open Hole:  
Cluster Kind:  
Date Completed: 08/18/1992  
Remarks:  
Location Method Desc: Not Applicable i.e. no UTM  
Elevrc Desc:  
Location Source Date:  
Improvement Location Source:  
Improvement Location Method:  
Source Revision Comment:  
Supplier Comment:

Elevation:  
Elevrc:  
Zone: 18  
East83:  
North83:  
Org CS:  
UTMRC: 9  
UTMRC Desc: unknown UTM  
Location Method: na

**Overburden and Bedrock**

**Materials Interval**

Formation ID: 931064747  
Layer: 2  
Color: 2

**General Color:** GREY  
**Material 1:** 05  
**Material 1 Desc:** CLAY  
**Material 2:** 06  
**Material 2 Desc:** SILT  
**Material 3:** 11  
**Material 3 Desc:** GRAVEL  
**Formation Top Depth:** 1.0  
**Formation End Depth:** 27.0  
**Formation End Depth UOM:** ft

**Overburden and Bedrock**  
**Materials Interval**

**Formation ID:** 931064746  
**Layer:** 1  
**Color:** 2  
**General Color:** GREY  
**Material 1:** 12  
**Material 1 Desc:** STONES  
**Material 2:**  
**Material 2 Desc:**  
**Material 3:**  
**Material 3 Desc:**  
**Formation Top Depth:** 0.0  
**Formation End Depth:** 1.0  
**Formation End Depth UOM:** ft

**Annular Space/Abandonment**  
**Sealing Record**

**Plug ID:** 933111855  
**Layer:** 2  
**Plug From:** 2.0  
**Plug To:** 26.0  
**Plug Depth UOM:** ft

**Annular Space/Abandonment**  
**Sealing Record**

**Plug ID:** 933111854  
**Layer:** 1  
**Plug From:** 0.0  
**Plug To:** 2.0  
**Plug Depth UOM:** ft

**Method of Construction & Well**  
**Use**

**Method Construction ID:** 961526645  
**Method Construction Code:** 0  
**Method Construction:** Not Known  
**Other Method Construction:**

**Pipe Information**

**Pipe ID:** 10596906  
**Casing No:** 1  
**Comment:**  
**Alt Name:**

**Construction Record - Casing**

**Casing ID:** 930084627  
**Layer:** 1

**Material:** 5  
**Open Hole or Material:** PLASTIC  
**Depth From:**  
**Depth To:** 24.0  
**Casing Diameter:** 2.0  
**Casing Diameter UOM:** inch  
**Casing Depth UOM:** ft

**Construction Record - Screen**

**Screen ID:** 933326421  
**Layer:** 1  
**Slot:** 010  
**Screen Top Depth:** 24.0  
**Screen End Depth:** 27.0  
**Screen Material:**  
**Screen Depth UOM:** ft  
**Screen Diameter UOM:** inch  
**Screen Diameter:** 1.5

**Water Details**

**Water ID:** 933486021  
**Layer:** 1  
**Kind Code:** 1  
**Kind:** FRESH  
**Water Found Depth:** 5.0  
**Water Found Depth UOM:** ft

**Site:** lot 15 ON

**Database:**  
WWIS

**Well ID:** 1526644  
**Construction Date:**  
**Use 1st:** Not Used  
**Use 2nd:**  
**Final Well Status:** Test Hole  
**Water Type:**  
**Casing Material:**  
**Audit No:** 127460  
**Tag:**  
**Constructn Method:**  
**Elevation (m):**  
**Elevatn Reliabilty:**  
**Depth to Bedrock:**  
**Well Depth:**  
**Overburden/Bedrock:**  
**Pump Rate:**  
**Static Water Level:**  
**Clear/Cloudy:**  
**Municipality:** OTTAWA CITY  
**Site Info:**

**Flowing (Y/N):**  
**Flow Rate:**  
**Data Entry Status:**  
**Data Src:** 1  
**Date Received:** 10/19/1992  
**Selected Flag:** TRUE  
**Abandonment Rec:**  
**Contractor:** 6571  
**Form Version:** 1  
**Owner:**  
**County:** OTTAWA-CARLETON  
**Lot:** 015  
**Concession:**  
**Concession Name:**  
**Easting NAD83:**  
**Northing NAD83:**  
**Zone:**  
**UTM Reliability:**

**Bore Hole Information**

**Bore Hole ID:** 10048335  
**DP2BR:**  
**Spatial Status:**  
**Code OB:**  
**Code OB Desc:**  
**Open Hole:**  
**Cluster Kind:**  
**Date Completed:** 08/18/1992  
**Remarks:**  
**Location Method Desc:** Not Applicable i.e. no UTM  
**Elevrc Desc:**  
**Location Source Date:**

**Elevation:**  
**Elevrc:**  
**Zone:** 18  
**East83:**  
**North83:**  
**Org CS:**  
**UTMRC:** 9  
**UTMRC Desc:** unknown UTM  
**Location Method:** na

**Improvement Location Source:**  
**Improvement Location Method:**  
**Source Revision Comment:**  
**Supplier Comment:**

**Overburden and Bedrock**  
**Materials Interval**

**Formation ID:** 931064745  
**Layer:** 2  
**Color:** 2  
**General Color:** GREY  
**Material 1:** 05  
**Material 1 Desc:** CLAY  
**Material 2:** 06  
**Material 2 Desc:** SILT  
**Material 3:** 11  
**Material 3 Desc:** GRAVEL  
**Formation Top Depth:** 3.0  
**Formation End Depth:** 28.0  
**Formation End Depth UOM:** ft

**Overburden and Bedrock**  
**Materials Interval**

**Formation ID:** 931064744  
**Layer:** 1  
**Color:** 2  
**General Color:** GREY  
**Material 1:** 12  
**Material 1 Desc:** STONES  
**Material 2:** 10  
**Material 2 Desc:** COARSE SAND  
**Material 3:**  
**Material 3 Desc:**  
**Formation Top Depth:** 0.0  
**Formation End Depth:** 3.0  
**Formation End Depth UOM:** ft

**Annular Space/Abandonment**  
**Sealing Record**

**Plug ID:** 933111852  
**Layer:** 1  
**Plug From:** 0.0  
**Plug To:** 2.0  
**Plug Depth UOM:** ft

**Annular Space/Abandonment**  
**Sealing Record**

**Plug ID:** 933111853  
**Layer:** 2  
**Plug From:** 2.0  
**Plug To:** 21.0  
**Plug Depth UOM:** ft

**Method of Construction & Well**  
**Use**

**Method Construction ID:** 961526644  
**Method Construction Code:** 0  
**Method Construction:** Not Known  
**Other Method Construction:**

**Pipe Information**

Pipe ID: 10596905  
Casing No: 1  
Comment:  
Alt Name:

**Construction Record - Casing**

Casing ID: 930084626  
Layer: 1  
Material: 5  
Open Hole or Material: PLASTIC  
Depth From:  
Depth To: 19.0  
Casing Diameter: 2.0  
Casing Diameter UOM: inch  
Casing Depth UOM: ft

**Construction Record - Screen**

Screen ID: 933326420  
Layer: 1  
Slot: 010  
Screen Top Depth: 15.0  
Screen End Depth: 18.0  
Screen Material:  
Screen Depth UOM: ft  
Screen Diameter UOM: inch  
Screen Diameter: 1.5

**Water Details**

Water ID: 933486020  
Layer: 1  
Kind Code: 1  
Kind: FRESH  
Water Found Depth: 1.0  
Water Found Depth UOM: ft

**Site:**  
lot 15 ON

**Database:**  
WWIS

Well ID: 1526643  
Construction Date:  
Use 1st: Not Used  
Use 2nd:  
Final Well Status: Test Hole  
Water Type:  
Casing Material:  
Audit No: 127461  
Tag:  
Constructn Method:  
Elevation (m):  
Elevatn Reliabilty:  
Depth to Bedrock:  
Well Depth:  
Overburden/Bedrock:  
Pump Rate:  
Static Water Level:  
Clear/Cloudy:  
Municipality: OTTAWA CITY  
Site Info:

Flowing (Y/N):  
Flow Rate:  
Data Entry Status:  
Data Src: 1  
Date Received: 10/19/1992  
Selected Flag: TRUE  
Abandonment Rec:  
Contractor: 6571  
Form Version: 1  
Owner:  
County: OTTAWA-CARLETON  
Lot: 015  
Concession:  
Concession Name:  
Easting NAD83:  
Northing NAD83:  
Zone:  
UTM Reliability:

**Bore Hole Information**

**Bore Hole ID:** 10048334  
**DP2BR:**  
**Spatial Status:**  
**Code OB:**  
**Code OB Desc:**  
**Open Hole:**  
**Cluster Kind:**  
**Date Completed:** 08/17/1992  
**Remarks:**  
**Location Method Desc:** Not Applicable i.e. no UTM  
**Elevrc Desc:**  
**Location Source Date:**  
**Improvement Location Source:**  
**Improvement Location Method:**  
**Source Revision Comment:**  
**Supplier Comment:**

**Elevation:**  
**Elevrc:**  
**Zone:** 18  
**East83:**  
**North83:**  
**Org CS:**  
**UTMRC:** 9  
**UTMRC Desc:** unknown UTM  
**Location Method:** na

**Overburden and Bedrock**  
**Materials Interval**

**Formation ID:** 931064743  
**Layer:** 2  
**Color:** 2  
**General Color:** GREY  
**Material 1:** 05  
**Material 1 Desc:** CLAY  
**Material 2:** 06  
**Material 2 Desc:** SILT  
**Material 3:** 11  
**Material 3 Desc:** GRAVEL  
**Formation Top Depth:** 1.0  
**Formation End Depth:** 31.0  
**Formation End Depth UOM:** ft

**Overburden and Bedrock**  
**Materials Interval**

**Formation ID:** 931064742  
**Layer:** 1  
**Color:** 2  
**General Color:** GREY  
**Material 1:** 12  
**Material 1 Desc:** STONES  
**Material 2:**  
**Material 2 Desc:**  
**Material 3:**  
**Material 3 Desc:**  
**Formation Top Depth:** 0.0  
**Formation End Depth:** 1.0  
**Formation End Depth UOM:** ft

**Annular Space/Abandonment**  
**Sealing Record**

**Plug ID:** 933111850  
**Layer:** 1  
**Plug From:** 0.0  
**Plug To:** 3.0  
**Plug Depth UOM:** ft

**Annular Space/Abandonment**  
**Sealing Record**

**Plug ID:** 933111851  
**Layer:** 2  
**Plug From:** 3.0

Plug To: 31.0  
Plug Depth UOM: ft

**Method of Construction & Well Use**

Method Construction ID: 961526643  
Method Construction Code: 0  
Method Construction: Not Known  
Other Method Construction:

**Pipe Information**

Pipe ID: 10596904  
Casing No: 1  
Comment:  
Alt Name:

**Construction Record - Casing**

Casing ID: 930084625  
Layer: 1  
Material: 5  
Open Hole or Material: PLASTIC  
Depth From:  
Depth To: 28.0  
Casing Diameter: 2.0  
Casing Diameter UOM: inch  
Casing Depth UOM: ft

**Construction Record - Screen**

Screen ID: 933326419  
Layer: 1  
Slot: 010  
Screen Top Depth: 28.0  
Screen End Depth: 31.0  
Screen Material:  
Screen Depth UOM: ft  
Screen Diameter UOM: inch  
Screen Diameter: 1.5

**Water Details**

Water ID: 933486019  
Layer: 1  
Kind Code: 1  
Kind: FRESH  
Water Found Depth: 5.0  
Water Found Depth UOM: ft

**Site:** lot 15 ON

**Database:**  
WWIS

Well ID: 1526642  
Construction Date:  
Use 1st: Not Used  
Use 2nd:  
Final Well Status: Test Hole  
Water Type:  
Casing Material:  
Audit No: 127462  
Tag:  
Constructn Method:  
Elevation (m):

Flowing (Y/N):  
Flow Rate:  
Data Entry Status:  
Data Src: 1  
Date Received: 10/19/1992  
Selected Flag: TRUE  
Abandonment Rec:  
Contractor: 6571  
Form Version: 1  
Owner:  
County: OTTAWA-CARLETON

**Elevatn Reliabilty:**  
**Depth to Bedrock:**  
**Well Depth:**  
**Overburden/Bedrock:**  
**Pump Rate:**  
**Static Water Level:**  
**Clear/Cloudy:**  
**Municipality:** OTTAWA CITY  
**Site Info:**

**Lot:** 015  
**Concession:**  
**Concession Name:**  
**Easting NAD83:**  
**Northing NAD83:**  
**Zone:**  
**UTM Reliability:**

**Bore Hole Information**

**Bore Hole ID:** 10048333  
**DP2BR:**  
**Spatial Status:**  
**Code OB:**  
**Code OB Desc:**  
**Open Hole:**  
**Cluster Kind:**  
**Date Completed:** 08/17/1992  
**Remarks:**  
**Location Method Desc:** Not Applicable i.e. no UTM  
**Elevrc Desc:**  
**Location Source Date:**  
**Improvement Location Source:**  
**Improvement Location Method:**  
**Source Revision Comment:**  
**Supplier Comment:**

**Elevation:**  
**Elevrc:**  
**Zone:** 18  
**East83:**  
**North83:**  
**Org CS:**  
**UTMRC:** 9  
**UTMRC Desc:** unknown UTM  
**Location Method:** na

**Overburden and Bedrock**

**Materials Interval**

**Formation ID:** 931064741  
**Layer:** 2  
**Color:** 2  
**General Color:** GREY  
**Material 1:** 05  
**Material 1 Desc:** CLAY  
**Material 2:** 06  
**Material 2 Desc:** SILT  
**Material 3:** 66  
**Material 3 Desc:** DENSE  
**Formation Top Depth:** 2.0  
**Formation End Depth:** 305.0  
**Formation End Depth UOM:** ft

**Overburden and Bedrock**

**Materials Interval**

**Formation ID:** 931064740  
**Layer:** 1  
**Color:** 2  
**General Color:** GREY  
**Material 1:** 12  
**Material 1 Desc:** STONES  
**Material 2:**  
**Material 2 Desc:**  
**Material 3:**  
**Material 3 Desc:**  
**Formation Top Depth:** 0.0  
**Formation End Depth:** 2.0  
**Formation End Depth UOM:** ft

**Annular Space/Abandonment**

**Sealing Record**

**Plug ID:** 933111848  
**Layer:** 1  
**Plug From:** 0.0  
**Plug To:** 3.0  
**Plug Depth UOM:** ft

**Annular Space/Abandonment  
Sealing Record**

**Plug ID:** 933111849  
**Layer:** 2  
**Plug From:** 3.0  
**Plug To:** 30.0  
**Plug Depth UOM:** ft

**Method of Construction & Well  
Use**

**Method Construction ID:** 961526642  
**Method Construction Code:** 0  
**Method Construction:** Not Known  
**Other Method Construction:**

**Pipe Information**

**Pipe ID:** 10596903  
**Casing No:** 1  
**Comment:**  
**Alt Name:**

**Construction Record - Casing**

**Casing ID:** 930084624  
**Layer:** 1  
**Material:** 5  
**Open Hole or Material:** PLASTIC  
**Depth From:**  
**Depth To:** 28.0  
**Casing Diameter:** 2.0  
**Casing Diameter UOM:** inch  
**Casing Depth UOM:** ft

**Construction Record - Screen**

**Screen ID:** 933326418  
**Layer:** 1  
**Slot:** 010  
**Screen Top Depth:** 28.0  
**Screen End Depth:** 31.0  
**Screen Material:**  
**Screen Depth UOM:** ft  
**Screen Diameter UOM:** inch  
**Screen Diameter:** 1.5

**Water Details**

**Water ID:** 933486018  
**Layer:** 1  
**Kind Code:** 1  
**Kind:** FRESH  
**Water Found Depth:** 5.0  
**Water Found Depth UOM:** ft

---

**Site:**

**Database:**  
**WWIS**

lot 15 ON

**Well ID:** 1526641  
**Construction Date:**  
**Use 1st:** Not Used  
**Use 2nd:**  
**Final Well Status:** Test Hole  
**Water Type:**  
**Casing Material:**  
**Audit No:** 127463  
**Tag:**  
**Constructn Method:**  
**Elevation (m):**  
**Elevatn Reliabilty:**  
**Depth to Bedrock:**  
**Well Depth:**  
**Overburden/Bedrock:**  
**Pump Rate:**  
**Static Water Level:**  
**Clear/Cloudy:**  
**Municipality:** OTTAWA CITY  
**Site Info:**

**Flowing (Y/N):**  
**Flow Rate:**  
**Data Entry Status:**  
**Data Src:** 1  
**Date Received:** 10/19/1992  
**Selected Flag:** TRUE  
**Abandonment Rec:**  
**Contractor:** 6571  
**Form Version:** 1  
**Owner:**  
**County:** OTTAWA-CARLETON  
**Lot:** 015  
**Concession:**  
**Concession Name:**  
**Easting NAD83:**  
**Northing NAD83:**  
**Zone:**  
**UTM Reliability:**

**Bore Hole Information**

**Bore Hole ID:** 10048332  
**DP2BR:**  
**Spatial Status:**  
**Code OB:**  
**Code OB Desc:**  
**Open Hole:**  
**Cluster Kind:**  
**Date Completed:** 08/17/1992  
**Remarks:**  
**Location Method Desc:** Not Applicable i.e. no UTM  
**Elevrc Desc:**  
**Location Source Date:**  
**Improvement Location Source:**  
**Improvement Location Method:**  
**Source Revision Comment:**  
**Supplier Comment:**

**Elevation:**  
**Elevrc:**  
**Zone:** 18  
**East83:**  
**North83:**  
**Org CS:**  
**UTMRC:** 9  
**UTMRC Desc:** unknown UTM  
**Location Method:** na

**Overburden and Bedrock**  
**Materials Interval**

**Formation ID:** 931064738  
**Layer:** 1  
**Color:** 2  
**General Color:** GREY  
**Material 1:** 11  
**Material 1 Desc:** GRAVEL  
**Material 2:** 28  
**Material 2 Desc:** SAND  
**Material 3:**  
**Material 3 Desc:**  
**Formation Top Depth:** 0.0  
**Formation End Depth:** 2.0  
**Formation End Depth UOM:** ft

**Overburden and Bedrock**  
**Materials Interval**

**Formation ID:** 931064739  
**Layer:** 2  
**Color:** 2  
**General Color:** GREY  
**Material 1:** 05

**Material 1 Desc:** CLAY  
**Material 2:** 06  
**Material 2 Desc:** SILT  
**Material 3:** 66  
**Material 3 Desc:** DENSE  
**Formation Top Depth:** 2.0  
**Formation End Depth:** 32.0  
**Formation End Depth UOM:** ft

**Annular Space/Abandonment  
Sealing Record**

**Plug ID:** 933111846  
**Layer:** 1  
**Plug From:** 0.0  
**Plug To:** 2.0  
**Plug Depth UOM:** ft

**Annular Space/Abandonment  
Sealing Record**

**Plug ID:** 933111847  
**Layer:** 2  
**Plug From:** 2.0  
**Plug To:** 32.0  
**Plug Depth UOM:** ft

**Method of Construction & Well  
Use**

**Method Construction ID:** 961526641  
**Method Construction Code:** 0  
**Method Construction:** Not Known  
**Other Method Construction:**

**Pipe Information**

**Pipe ID:** 10596902  
**Casing No:** 1  
**Comment:**  
**Alt Name:**

**Construction Record - Casing**

**Casing ID:** 930084623  
**Layer:** 1  
**Material:** 5  
**Open Hole or Material:** PLASTIC  
**Depth From:**  
**Depth To:** 29.0  
**Casing Diameter:** 2.0  
**Casing Diameter UOM:** inch  
**Casing Depth UOM:** ft

**Construction Record - Screen**

**Screen ID:** 933326417  
**Layer:** 1  
**Slot:** 010  
**Screen Top Depth:** 29.0  
**Screen End Depth:** 32.0  
**Screen Material:**  
**Screen Depth UOM:** ft  
**Screen Diameter UOM:** inch  
**Screen Diameter:** 1.5

**Water Details**

**Water ID:** 933486017  
**Layer:** 1  
**Kind Code:** 1  
**Kind:** FRESH  
**Water Found Depth:** 5.0  
**Water Found Depth UOM:** ft

**Site:**  
lot 15 ON

**Database:**  
WWIS

**Well ID:** 1526640  
**Construction Date:**  
**Use 1st:** Not Used  
**Use 2nd:**  
**Final Well Status:** Test Hole  
**Water Type:**  
**Casing Material:**  
**Audit No:** 127464  
**Tag:**  
**Constructn Method:**  
**Elevation (m):**  
**Elevatn Reliabilty:**  
**Depth to Bedrock:**  
**Well Depth:**  
**Overburden/Bedrock:**  
**Pump Rate:**  
**Static Water Level:**  
**Clear/Cloudy:**  
**Municipality:** OTTAWA CITY  
**Site Info:**

**Flowing (Y/N):**  
**Flow Rate:**  
**Data Entry Status:**  
**Data Src:** 1  
**Date Received:** 10/19/1992  
**Selected Flag:** TRUE  
**Abandonment Rec:**  
**Contractor:** 6571  
**Form Version:** 1  
**Owner:**  
**County:** OTTAWA-CARLETON  
**Lot:** 015  
**Concession:**  
**Concession Name:**  
**Easting NAD83:**  
**Northing NAD83:**  
**Zone:**  
**UTM Reliability:**

**Bore Hole Information**

**Bore Hole ID:** 10048331  
**DP2BR:**  
**Spatial Status:**  
**Code OB:**  
**Code OB Desc:**  
**Open Hole:**  
**Cluster Kind:**  
**Date Completed:** 08/18/1992  
**Remarks:**  
**Location Method Desc:** Not Applicable i.e. no UTM  
**Elevrc Desc:**  
**Location Source Date:**  
**Improvement Location Source:**  
**Improvement Location Method:**  
**Source Revision Comment:**  
**Supplier Comment:**

**Elevation:**  
**Elevrc:**  
**Zone:** 18  
**East83:**  
**North83:**  
**Org CS:**  
**UTMRC:** 9  
**UTMRC Desc:** unknown UTM  
**Location Method:** na

**Overburden and Bedrock**  
**Materials Interval**

**Formation ID:** 931064736  
**Layer:** 1  
**Color:** 2  
**General Color:** GREY  
**Material 1:** 12  
**Material 1 Desc:** STONES  
**Material 2:** 28  
**Material 2 Desc:** SAND  
**Material 3:**  
**Material 3 Desc:**  
**Formation Top Depth:** 0.0

**Formation End Depth:** 3.0  
**Formation End Depth UOM:** ft

**Overburden and Bedrock  
Materials Interval**

**Formation ID:** 931064737  
**Layer:** 2  
**Color:** 2  
**General Color:** GREY  
**Material 1:** 05  
**Material 1 Desc:** CLAY  
**Material 2:** 06  
**Material 2 Desc:** SILT  
**Material 3:** 66  
**Material 3 Desc:** DENSE  
**Formation Top Depth:** 3.0  
**Formation End Depth:** 35.0  
**Formation End Depth UOM:** ft

**Annular Space/Abandonment  
Sealing Record**

**Plug ID:** 933111844  
**Layer:** 1  
**Plug From:** 0.0  
**Plug To:** 2.0  
**Plug Depth UOM:** ft

**Annular Space/Abandonment  
Sealing Record**

**Plug ID:** 933111845  
**Layer:** 2  
**Plug From:** 2.0  
**Plug To:** 35.0  
**Plug Depth UOM:** ft

**Method of Construction & Well  
Use**

**Method Construction ID:** 961526640  
**Method Construction Code:** 0  
**Method Construction:** Not Known  
**Other Method Construction:**

**Pipe Information**

**Pipe ID:** 10596901  
**Casing No:** 1  
**Comment:**  
**Alt Name:**

**Construction Record - Casing**

**Casing ID:** 930084622  
**Layer:** 1  
**Material:** 5  
**Open Hole or Material:** PLASTIC  
**Depth From:**  
**Depth To:** 32.0  
**Casing Diameter:** 2.0  
**Casing Diameter UOM:** inch  
**Casing Depth UOM:** ft

**Construction Record - Screen**

**Screen ID:** 933326416  
**Layer:** 1  
**Slot:** 010  
**Screen Top Depth:** 32.0  
**Screen End Depth:** 35.0  
**Screen Material:**  
**Screen Depth UOM:** ft  
**Screen Diameter UOM:** inch  
**Screen Diameter:** 1.5

**Water Details**

**Water ID:** 933486016  
**Layer:** 1  
**Kind Code:** 1  
**Kind:** FRESH  
**Water Found Depth:** 5.0  
**Water Found Depth UOM:** ft

**Site:** lot 15 ON

**Database:**  
[WWIS](#)

**Well ID:** 1526639  
**Construction Date:**  
**Use 1st:** Not Used  
**Use 2nd:**  
**Final Well Status:** Test Hole  
**Water Type:**  
**Casing Material:**  
**Audit No:** 127465  
**Tag:**  
**Constructn Method:**  
**Elevation (m):**  
**Elevatn Reliability:**  
**Depth to Bedrock:**  
**Well Depth:**  
**Overburden/Bedrock:**  
**Pump Rate:**  
**Static Water Level:**  
**Clear/Cloudy:**  
**Municipality:** OTTAWA CITY  
**Site Info:**

**Flowing (Y/N):**  
**Flow Rate:**  
**Data Entry Status:**  
**Data Src:** 1  
**Date Received:** 10/19/1992  
**Selected Flag:** TRUE  
**Abandonment Rec:**  
**Contractor:** 6571  
**Form Version:** 1  
**Owner:**  
**County:** OTTAWA-CARLETON  
**Lot:** 015  
**Concession:**  
**Concession Name:**  
**Easting NAD83:**  
**Northing NAD83:**  
**Zone:**  
**UTM Reliability:**

**Bore Hole Information**

**Bore Hole ID:** 10048330  
**DP2BR:**  
**Spatial Status:**  
**Code OB:**  
**Code OB Desc:**  
**Open Hole:**  
**Cluster Kind:**  
**Date Completed:** 08/19/1992  
**Remarks:**  
**Location Method Desc:** Not Applicable i.e. no UTM  
**Elevrc Desc:**  
**Location Source Date:**  
**Improvement Location Source:**  
**Improvement Location Method:**  
**Source Revision Comment:**  
**Supplier Comment:**

**Elevation:**  
**Elevrc:**  
**Zone:** 18  
**East83:**  
**North83:**  
**Org CS:**  
**UTMRC:** 9  
**UTMRC Desc:** unknown UTM  
**Location Method:** na

**Overburden and Bedrock  
Materials Interval**

**Formation ID:** 931064734  
**Layer:** 1  
**Color:** 2  
**General Color:** GREY  
**Material 1:** 12  
**Material 1 Desc:** STONES  
**Material 2:** 08  
**Material 2 Desc:** FINE SAND  
**Material 3:** 01  
**Material 3 Desc:** FILL  
**Formation Top Depth:** 0.0  
**Formation End Depth:** 4.0  
**Formation End Depth UOM:** ft

**Overburden and Bedrock**  
**Materials Interval**

**Formation ID:** 931064735  
**Layer:** 2  
**Color:** 2  
**General Color:** GREY  
**Material 1:** 05  
**Material 1 Desc:** CLAY  
**Material 2:** 06  
**Material 2 Desc:** SILT  
**Material 3:** 08  
**Material 3 Desc:** FINE SAND  
**Formation Top Depth:** 4.0  
**Formation End Depth:** 27.0  
**Formation End Depth UOM:** ft

**Annular Space/Abandonment**  
**Sealing Record**

**Plug ID:** 933111842  
**Layer:** 1  
**Plug From:** 0.0  
**Plug To:** 3.0  
**Plug Depth UOM:** ft

**Annular Space/Abandonment**  
**Sealing Record**

**Plug ID:** 933111843  
**Layer:** 2  
**Plug From:** 3.0  
**Plug To:** 27.0  
**Plug Depth UOM:** ft

**Method of Construction & Well**  
**Use**

**Method Construction ID:** 961526639  
**Method Construction Code:** 0  
**Method Construction:** Not Known  
**Other Method Construction:**

**Pipe Information**

**Pipe ID:** 10596900  
**Casing No:** 1  
**Comment:**  
**Alt Name:**

**Construction Record - Casing**

**Casing ID:** 930084620  
**Layer:** 2  
**Material:** 5  
**Open Hole or Material:** PLASTIC  
**Depth From:**  
**Depth To:** 17.0  
**Casing Diameter:** 2.0  
**Casing Diameter UOM:** inch  
**Casing Depth UOM:** ft

**Construction Record - Casing**

**Casing ID:** 930084621  
**Layer:** 3  
**Material:** 5  
**Open Hole or Material:** PLASTIC  
**Depth From:**  
**Depth To:** 24.0  
**Casing Diameter:** 2.0  
**Casing Diameter UOM:** inch  
**Casing Depth UOM:** ft

**Construction Record - Casing**

**Casing ID:** 930084619  
**Layer:** 1  
**Material:** 5  
**Open Hole or Material:** PLASTIC  
**Depth From:**  
**Depth To:** 9.0  
**Casing Diameter:** 2.0  
**Casing Diameter UOM:** inch  
**Casing Depth UOM:** ft

**Construction Record - Screen**

**Screen ID:** 933326415  
**Layer:** 1  
**Slot:** 010  
**Screen Top Depth:** 9.0  
**Screen End Depth:** 12.0  
**Screen Material:**  
**Screen Depth UOM:** ft  
**Screen Diameter UOM:** inch  
**Screen Diameter:** 1.5

**Water Details**

**Water ID:** 933486015  
**Layer:** 1  
**Kind Code:** 1  
**Kind:** FRESH  
**Water Found Depth:** 5.0  
**Water Found Depth UOM:** ft

# Appendix: Database Descriptions

Environmental Risk Information Services (ERIS) can search the following databases. The extent of historical information varies with each database and current information is determined by what is publicly available to ERIS at the time of update. **Note:** Databases denoted with " \* " indicates that the database will no longer be updated. See the individual database description for more information.

## **Abandoned Aggregate Inventory:**

Provincial

[AAGR](#)

The MAAP Program maintains a database of abandoned pits and quarries. Please note that the database is only referenced by lot and concession and city/town location. The database provides information regarding the location, type, size, land use, status and general comments.\*

**Government Publication Date: Sept 2002\***

## **Aggregate Inventory:**

Provincial

[AGR](#)

This database of licensed and permitted pits and quarries is maintained by the Ontario Ministry of Natural Resources and Forestry (MNR), as regulated under the Aggregate Resources Act, R.S.O. 1990. Aggregate site data has been divided into active and inactive sites. Active sites may be further subdivided into partial surrenders. In partial surrenders, defined areas of a site are inactive while the rest of the site remains active.

**Government Publication Date: Up to Oct 2025**

## **Abandoned Mine Information System:**

Provincial

[AMIS](#)

The Abandoned Mines Information System contains data on known abandoned and inactive mines located on both Crown and privately held lands. The information was provided by the Ministry of Northern Development and Mines (MNDM), with the following disclaimer: "the database provided has been compiled from various sources, and the Ministry of Northern Development and Mines makes no representation and takes no responsibility that such information is accurate, current or complete". Reported information includes official mine name, status, background information, mine start/end date, primary commodity, mine features, hazards and remediation.

**Government Publication Date: 1800-May 2025**

## **Anderson's Waste Disposal Sites:**

Private

[ANDR](#)

The information provided in this database was collected by examining various historical documents which aimed to characterize the likely position of former waste disposal sites from 1860 to present. The research initiative behind the creation of this database was to identify those sites that are missing from the Ontario MOE Waste Disposal Site Inventory, as well as to provide revisions and corrections to the positions and descriptions of sites currently listed in the MOE inventory. In addition to historic waste disposal facilities, the database also identifies certain auto wreckers and scrap yards that have been extrapolated from documentary sources. Please note that the data is not warranted to be complete, exhaustive or authoritative. The information was collected for research purposes only.

**Government Publication Date: 1860s-Present**

## **Aboveground Storage Tanks:**

Provincial

[AST](#)

Historical listing of aboveground storage tanks made available by the Department of Natural Resources and Forestry. Includes tanks used to hold water or petroleum. This dataset has been retired as of September 25, 2014 and will no longer be updated.

**Government Publication Date: May 31, 2014**

## **Automobile Wrecking & Supplies:**

Private

[AUWR](#)

This database provides an inventory of known locations that are involved in the scrap metal, automobile wrecking/recycling, and automobile parts & supplies industry. Information is provided on the company name, location and business type.

**Government Publication Date: 1999-Apr 30, 2025**

## **Borehole:**

Provincial

[BORE](#)

A borehole is the generalized term for any narrow shaft drilled in the ground, either vertically or horizontally. The information here includes geotechnical investigations or environmental site assessments, mineral exploration, or as a pilot hole for installing piers or underground utilities. Information is from many sources such as the Ministry of Transportation (MTO) boreholes from engineering reports and projects from the 1950 to 1990's in Southern Ontario. Boreholes from the Ontario Geological Survey (OGS) including The Urban Geology Analysis Information System (UGAIS) and the York Peel Durham Toronto (YPDT) database of the Conservation Authority Moraine Coalition. This database will include fields such as location, stratigraphy, depth, elevation, year drilled, etc. For all water well data or oil and gas well data for Ontario please refer to WWIS and OOGW.

**Government Publication Date: 1875-Jul 2018**

**Certificates of Approval:**

Provincial CA

This database contains the following types of approvals: Air & Noise, Industrial Sewage, Municipal & Private Sewage, Waste Management Systems and Renewable Energy Approvals. The MOE in Ontario states that any facility that releases emissions to the atmosphere, discharges contaminants to ground or surface water, provides potable water supplies, or stores, transports or disposes of waste, must have a Certificate of Approval before it can operate lawfully. Fields include approval number, business name, address, approval date, approval type and status. This database will no longer be updated, as CofA's have been replaced by either Environmental Activity and Sector Registry (EASR) or Environmental Compliance Approval (ECA). Please refer to those individual databases for any information after Oct.31, 2011.

**Government Publication Date: 1985-Oct 30, 2011\***

**Dry Cleaning Facilities:**

Federal CDRY

List of dry cleaning facilities made available by Environment and Climate Change Canada. Environment and Climate Change Canada's Tetrachloroethylene (Use in Dry Cleaning and Reporting Requirements) Regulations (SOR/2003-79) are intended to reduce releases of tetrachloroethylene to the environment from dry cleaning facilities.

**Government Publication Date: Jan 2004-Dec 2023**

**Commercial Fuel Oil Tanks:**

Provincial CFOT

Locations of commercial underground fuel oil tanks. This is not a comprehensive or complete inventory of commercial fuel tanks in the province; this listing is a copy of records of registered commercial underground fuel oil tanks obtained under Access to Public Information.

Note that the following types of tanks do not require registration: waste oil tanks in apartments, office buildings, residences, etc.; aboveground gas or diesel tanks. Records are not verified for accuracy or completeness.

**Government Publication Date: Oct 2023**

**Chemical Manufacturers and Distributors:**

Private CHEM

This database includes information from both a one time study conducted in 1992 and private source and is a listing of facilities that manufacture or distribute chemicals. The production of these chemical substances may involve one or more chemical reactions and/or chemical separation processes (i.e. fractionation, solvent extraction, crystallization, etc.).

**Government Publication Date: 1999-Jan 31, 2020**

**Chemical Register:**

Private CHM

This database includes a listing of locations of facilities within the Province or Territory that either manufacture and/or distributes chemicals.

**Government Publication Date: 1999-Apr 30, 2025**

**Compressed Natural Gas Stations:**

Private CNG

Canada has a network of public access compressed natural gas (CNG) refuelling stations. These stations dispense natural gas in compressed form at 3,000 pounds per square inch (psi), the pressure which is allowed within the current Canadian codes and standards. The majority of natural gas refuelling is located at existing retail gasoline that have a separate refuelling island for natural gas. This list of stations is made available by the Canadian Natural Gas Vehicle Alliance.

**Government Publication Date: Dec 2012 -Nov 2025**

**Inventory of Coal Gasification Plants and Coal Tar Sites:**

Provincial COAL

This inventory includes both the "Inventory of Coal Gasification Plant Waste Sites in Ontario-April 1987" and the Inventory of Industrial Sites Producing or Using Coal Tar and Related Tars in Ontario-November 1988) collected by the MOE. It identifies industrial sites that produced and continue to produce or use coal tar and other related tars. Detailed information is available and includes: facility type, size, land use, information on adjoining properties, soil condition, site operators/occupants, site description, potential environmental impacts and historic maps available. This was a one-time inventory.\*

**Government Publication Date: Apr 1987 and Nov 1988\***

**Compliance and Convictions:**

Provincial CONV

This database summarizes the fines and convictions handed down by the Ontario courts beginning in 1989. Companies and individuals named here have been found guilty of environmental offenses in Ontario courts of law.

**Government Publication Date: 1989-Aug 2025**

**Certificates of Property Use:**

Provincial CPU

This is a subset taken from Ontario's Environmental Registry (EBR) database. It will include CPU's on the registry such as (EPA s. 168.6) - Certificate of Property Use.

**Government Publication Date: 1994 - Dec 31, 2025**

**Drill Hole Database:**

Provincial

[DRL](#)

The Ontario Drill Hole Database (ODHD) is offered by the Province of Ontario's Ministry of Mines. The dataset contains information for over 164,000 percussion, overburden, sonic and diamond-drill holes. The presence of assay results with cutoff values for gold, silver, copper, zinc, lead, nickel and platinum group elements is noted. Drill hole data are compiled from assessment files that have been submitted to the ministry in accordance with the Ontario Mining Act (OMA). Source assessment file numbers are captured for cross reference with the Ontario Assessment File Database (OAFD). Please note that limited data is available for southern Ontario, as it was the last area to be completed. The database was created when surveys submitted to the Ministry were converted in the Assessment File Research Image Database (AFRI) project. However, the degree of accuracy (coordinates) as to the exact location of drill holes is dependent upon the source document submitted. Levels of accuracy used to locate holes are: centering on the mining claim; a sketch of the mining claim; a 1:50,000 map; a detailed company map; or from submitted a "Report of Work".

**Government Publication Date: 1886 - Jul 2025****Delisted Fuel Tanks:**

Provincial

[DTNK](#)

List of fuel storage tank sites that were once found in - and have since been removed from - the list of fuel storage tanks made available by the regulatory agency under Access to Public Information.

**Government Publication Date: Oct 2023****Environmental Activity and Sector Registry:**

Provincial

[EASR](#)

On October 31, 2011, a smarter, faster environmental approvals system came into effect in Ontario. The EASR allows businesses to register certain activities with the ministry, rather than apply for an approval. The registry is available for common systems and processes, to which preset rules of operation can be applied. The EASR is currently available for: heating systems, standby power systems and automotive refinishing. Businesses whose activities aren't subject to the EASR may apply for an ECA (Environmental Compliance Approval), Please see our ECA database.

**Government Publication Date: Oct 2011 - Dec 31, 2025****Environmental Registry:**

Provincial

[EBR](#)

The Environmental Registry lists proposals, decisions and exceptions regarding policies, Acts, instruments, or regulations that could significantly affect the environment. Through the Registry, thirteen provincial ministries notify the public of upcoming proposals and invite their comments. For example, if a local business is requesting a permit, license, or certificate of approval to release substances into the air or water; these are notified on the registry. Data includes: Approval for discharge into the natural environment other than water (i.e. Air) - EPA s. 9, Approval for sewage works - OWRA s. 53(1), and EPA s. 27 - Approval for a waste disposal site. For information regarding Permit to Take Water (PTTW), Certificate of Property Use (CPU) and (ORD) Orders please refer to those individual databases.

**Government Publication Date: 1994 - Dec 31, 2025****Environmental Compliance Approval:**

Provincial

[ECA](#)

On October 31, 2011, a smarter, faster environmental approvals system came into effect in Ontario. In the past, a business had to apply for multiple approvals (known as certificates of approval) for individual processes and pieces of equipment. Today, a business either registers itself, or applies for a single approval, depending on the types of activities it conducts. Businesses whose activities aren't subject to the EASR may apply for an ECA. A single ECA addresses all of a business's emissions, discharges and wastes. Separate approvals for air, noise and waste are no longer required. This database will also include Renewable Energy Approvals. For certificates of approval prior to Nov 1st, 2011, please refer to the CA database. For all Waste Disposal Sites please refer to the WDS database.

**Government Publication Date: Oct 2011 - Dec 31, 2025****Environmental Effects Monitoring:**

Federal

[EEM](#)

The Environmental Effects Monitoring program assesses the effects of effluent from industrial or other sources on fish, fish habitat and human usage of fisheries resources. Since 1992, pulp and paper mills have been required to conduct EEM studies under the Pulp and Paper Effluent Regulations. This database provides information on the mill name, geographical location and sub-lethal toxicity data.

**Government Publication Date: 1992-2007\*****ERIS Historical Searches:**

Private

[EHS](#)

ERIS has compiled a database of all environmental risk reports completed since March 1999. Available fields for this database include: site location, date of report, type of report, and search radius. As per all other databases, the ERIS database can be referenced on both the map and "Statistical Profile" page.

**Government Publication Date: 1999-Nov 30, 2025****Environmental Issues Inventory System:**

Federal

[EIIS](#)

The Environmental Issues Inventory System was developed through the implementation of the Environmental Issues and Remediation Plan. This plan was established to determine the location and severity of contaminated sites on inhabited First Nation reserves, and where necessary, to remediate those that posed a risk to health and safety; and to prevent future environmental problems. The EIIS provides information on the reserve under investigation, inventory number, name of site, environmental issue, site action (Remediation, Site Assessment), and date investigation completed.

**Government Publication Date: 1992-2001\***

**Emergency Management Historical Event:**

Provincial **EMHE**

List of locations of historical occurrences of emergency events, including those assigned to the Ministry of Natural Resources by Order-In-Council (OIC) under the Emergency Management and Civil Protection Act, as well as events where MNR provided requested emergency response assistance. Many of these events will have involved community evacuations, significant structural loss, and/or involvement of MNR emergency response staff. These events fall into one of ten (10) type categories: Dam Failure; Drought / Low Water; Erosion; Flood; Forest Fire; Soil and Bedrock Instability; Petroleum Resource Center Event, EMO Requested Assistance, Continuity of Operations Event, Other Requested Assistance. EMHE record details are reproduced by ERIS under License with the Ontario Ministry of Natural Resources © Queen's Printer for Ontario, 2017.

**Government Publication Date: Apr 30, 2022**

**Environmental Offenders Registry:**

Federal **EOR**

The Environmental Offenders Registry, enforced by Environment and Climate Change Canada and Parks Canada, tracks corporations convicted under specific federal environmental laws. The registry includes corporate convictions resulting from court proceedings. Court prosecutions are one of several enforcement measures used when violations or potential violations are detected. Other measures like tickets, warning letters, or compliance orders may also be employed to restore compliance. Although not affected by the Environmental Enforcement Act, convictions obtained by Environment and Climate Change Canada under the Species at Risk Act and the Pollution Prevention Provisions of the Fisheries Act are also included.

**Government Publication Date: Nov 30, 2025**

**Environmental Penalty Annual Report:**

Provincial **EPAR**

This database contains data from Ontario's annual environmental penalty report published by the Ministry of the Environment, Conservation and Parks (MECP). These reports provide information on environmental penalties for land or water violations issued to companies in one of the nine industrial sectors covered by the Municipal Industrial Strategy for Abatement (MISA) regulations.

**Government Publication Date: Jan 1, 2011 - Dec 31, 2024**

**Excess Soil Registry:**

Provincial **ESNR**

The Excess Soil Registry is made available by the Resource Productivity and Recovery Authority (RPRA). Excess soil is soil dug up mainly during construction and excavation activities that must be removed from the development site because it cannot or will not be reused. The Minister of the Environment, Conservation and Parks directed the RPRA to establish and maintain the Excess Soil Registry, enabling regulated parties to comply with registration and filing notice requirements, the ministry to access data, and the public to view information from those filings. From January 1, 2023, construction and development project leaders, as well as operators and owners of soil Reuse Sites, and Residential Development Soil Depot sites, must file notices detailing how excess soil is reused and disposed of in compliance with Ontario's Excess Soil Regulation.

**Government Publication Date: Aug 31, 2025**

**List of Expired Fuels Safety Facilities:**

Provincial **EXP**

List of facilities and tanks for which there was once a fuel registration. This is not a comprehensive or complete inventory of expired tanks/tank facilities in the province; this listing is a copy of previously registered tanks and facilities obtained under Access to Public Information. Includes private fuel outlets, bulk plants, fuel oil tanks, gasoline stations, marinas, propane filling stations, liquid fuel tanks, piping systems, etc; includes tanks which have been removed from the ground.

Notes: registration was not required for private fuel underground/aboveground storage tanks prior to January 1990, nor for furnace oil tanks prior to May 1, 2002; registration is not required for waste oil tanks in apartments, office buildings, residences, etc., or aboveground gas or diesel tanks. Records are not verified for accuracy or completeness.

**Government Publication Date: Oct 2023**

**Federal Convictions:**

Federal **FCON**

Environment Canada maintains a database referred to as the "Environmental Registry" that details prosecutions under the Canadian Environmental Protection Act (CEPA) and the Fisheries Act (FA). Information is provided on the company name, location, charge date, offence and penalty.

**Government Publication Date: 1988-Jun 2007\***

**Contaminated Sites on Federal Land:**

Federal **FCS**

The Federal Contaminated Sites Inventory includes information on known federal contaminated sites under the custodianship of departments, agencies and consolidated Crown corporations as well as those that are being or have been investigated to determine whether they have contamination arising from past use that could pose a risk to human health or the environment. The inventory also includes non-federal contaminated sites for which the Government of Canada has accepted some or all financial responsibility. It does not include sites where contamination has been caused by, and which are under the control of, enterprise Crown corporations, private individuals, firms or other levels of government. Includes fire training sites and sites at which Per- and Polyfluoroalkyl Substances (PFAS) are a concern.

**Government Publication Date: Jun 2000-Oct 2025**

**Fisheries & Oceans Fuel Tanks:**

Federal **FOFT**

Fisheries & Oceans Canada maintains an inventory of aboveground & underground fuel storage tanks located on Fisheries & Oceans property or controlled by DFO. Our inventory provides information on the site name, location, tank owner, tank operator, facility type, storage tank location, tank contents & capacity, and date of tank installation.

**Government Publication Date: 1964-Sep 2019**

**Federal Identification Registry for Storage Tank Systems (FIRSTS):**

Federal

FRST

A list of federally regulated Storage tanks from the Federal Identification Registry for Storage Tank Systems (FIRSTS). FIRSTS is Environment and Climate Change Canada's database of storage tank systems subject to the Storage Tank for Petroleum Products and Allied Petroleum Products Regulations. The main objective of the Regulations is to prevent soil and groundwater contamination from storage tank systems located on federal and aboriginal lands. Storage tank systems that do not have a valid identification number displayed in a readily visible location on or near the storage tank system may be refused product delivery.

**Government Publication Date: Oct 31, 2021**

**Fuel Storage Tank:**

Provincial

FST

List of registered private and retail fuel storage tanks. This is not a comprehensive or complete inventory of private and retail fuel storage tanks in the province; this listing is a copy of registered private and retail fuel storage tanks, obtained under Access to Public Information.

Notes: registration was not required for private fuel underground/aboveground storage tanks prior to January 1990, nor for furnace oil tanks prior to May 1, 2002; registration is not required for waste oil tanks in apartments, office buildings, residences, etc., or aboveground gas or diesel tanks. Records are not verified for accuracy or completeness.

**Government Publication Date: Oct 2023**

**Fuel Storage Tank - Historic:**

Provincial

FSTH

The Fuels Safety Branch of the Ontario Ministry of Consumer and Commercial Relations maintained a database of all registered private fuel storage tanks. Public records of private fuel storage tanks are only available since the registration became effective in September 1989. This information is now collected by the Technical Standards and Safety Authority.

**Government Publication Date: Pre-Jan 2010\***

**Ontario Regulation 347 Waste Generators Summary:**

Provincial

GEN

Regulation 347 of the Ontario EPA defines a waste generation site as any site, equipment and/or operation involved in the production, collection, handling and/or storage of regulated wastes. A generator of regulated waste is required to register the waste generation site and each waste produced, collected, handled, or stored at the site. This database contains the registration number, company name and address of registered generators including the types of hazardous wastes generated. It includes data on waste generating facilities such as: drycleaners, waste treatment and disposal facilities, machine shops, electric power distribution etc. This information is a summary of all years from 1986 including the most currently available data. As of January 1, 2023, businesses and institutions subject to the amended Reg. 347: General – Waste Management are required to report their activities and pay fees through Resource Productivity & Recovery Authority (RPRA) online Hazardous Waste Program Registry (HWPR) rather than the Hazardous Waste Information Network (HWIN) system previously operated by the Ministry of the Environment, Conservation and Parks (MECP). Some records may contain, within the company name, the phrase "See & Use..." followed by a series of letters and numbers. This occurs when one company is amalgamated with or taken over by another registered company. The number listed as "See & Use", refers to the new ownership and the other identification number refers to the original ownership. This phrase serves as a link between the 2 companies until operations have been fully transferred.

**Government Publication Date: 1986-Mar 31, 2025**

**Greenhouse Gas Emissions from Large Facilities:**

Federal

GHG

List of greenhouse gas emissions from large facilities made available by Environment Canada. Greenhouse gas emissions in kilotonnes of carbon dioxide equivalents (kt CO<sub>2</sub> eq).

**Government Publication Date: 2013-Feb 2025**

**Historical Business Activity Risk:**

Federal

HBAR

Proprietary list of sites identified as potentially having engaged in business activity that poses a higher-than-normal risk of contamination. Records originate from historical city directories, and are included in this list based on broad business categories Potentially Hazardous Chemical Users and Fuel and Automotive, including but not limited to Dry Cleaners and Fuel Stations, Garages, etc. Inclusion in this list does not indicate that there is or ever has been contamination; rather, sites are included in this list due to their potential for having engaged in a business activity presenting an elevated risk of contamination. The list was compiled from various city directories including BC Directories, Hendersons, Mights, Sun Directories, Vernons, and Wrights; spanning roughly 1920s through 1960 depending on information available by city.

This list is currently limited to sites as reported in the following provinces: Alberta, British Columbia, Saskatchewan, Manitoba, New Brunswick, Nova Scotia, Ontario, and Quebec.

**Government Publication Date: 1920s - 1960**

**TSSA Historic Incidents:**

Provincial

HINC

List of historic incidences of spills and leaks of diesel, fuel oil, gasoline, natural gas, propane, and hydrogen recorded by the TSSA in their previous incident tracking system. The TSSA's Fuels Safety Program administers the Technical Standards & Safety Act 2000, providing fuel-related safety services associated with the safe transportation, storage, handling and use of fuels such as gasoline, diesel, propane, natural gas and hydrogen. Under this Act, the TSSA regulates fuel suppliers, storage facilities, transport trucks, pipelines, contractors and equipment or appliances that use fuels. Records are not verified for accuracy or completeness. This is not a comprehensive or complete inventory of historical fuel spills and leaks in the province. This listing is a copy of the data captured at one moment in time and is hence limited by the record date provided here.

**Government Publication Date: 2006-June 2009\***

**Indian & Northern Affairs Fuel Tanks:**

Federal

IAFT

The Department of Indian & Northern Affairs Canada (INAC) maintains an inventory of aboveground & underground fuel storage tanks located on both federal and crown land. Our inventory provides information on the reserve name, location, facility type, site/facility name, tank type, material & ID number, tank contents & capacity, and date of tank installation.

**Government Publication Date: 1950-Aug 2003\***

**Fuel Oil Spills and Leaks:**

Provincial

INC

Listing of spills and leaks of diesel, fuel oil, gasoline, natural gas, propane, and hydrogen reported to the Spills Action Centre (SAC). This is not a comprehensive or complete inventory of fuel-related leaks, spills, and incidents in the province; this listing is a copy of incidents reported to the SAC, obtained under Access to Public Information. Includes incidents from fuel-related hazards such as spills, fires, and explosions. Records are not verified for accuracy or completeness.

**Government Publication Date: Oct 2023**

**Landfill Inventory Management Ontario:**

Provincial

LIMO

The Landfill Inventory Management Ontario (LIMO) database is updated every year, as the Ministry of the Environment, Conservation and Parks compiles new and updated information. Includes small and large landfills currently operating as well as those which are closed and historic. Operators of larger landfills provide landfill information for the previous operating year to the ministry for LIMO including: estimated amount of total waste received, landfill capacity, estimated total remaining landfill capacity, fill rates, engineering designs, reporting and monitoring details, size of location, service area, approved waste types, leachate of site treatment, contaminant attenuation zone and more. The small landfills include information such as site owner, site location and certificate of approval # and status.

**Government Publication Date: Mar 31, 2022**

**Canadian Mine Locations:**

Private

MINE

This information is collected from the Canadian & American Mines Handbook. The Mines database is a national database that provides over 290 listings on mines (listed as public companies) dealing primarily with precious metals and hard rocks. Listed are mines that are currently in operation, closed, suspended, or are still being developed (advanced projects). Their locations are provided as geographic coordinates (x, y and/or longitude, latitude). As of 2002, data pertaining to Canadian smelters and refineries has been appended to this database.

**Government Publication Date: 1998-2009\***

**Mineral Occurrences:**

Provincial

MNR

In the early 70's, the Ministry of Northern Development and Mines created an inventory of approximately 19,000 mineral occurrences in Ontario, in regard to metallic and industrial minerals, as well as some information on building stones and aggregate deposits. Please note that the "Horizontal Positional Accuracy" is approximately +/- 200 m. Many reference elements for each record were derived from field sketches using pace or chain/tape measurements against claim posts or topographic features in the area. The primary limiting factor for the level of positional accuracy is the scale of the source material. The testing of horizontal accuracy of the source materials was accomplished by comparing the plan metric (X and Y) coordinates of that point with the coordinates of the same point as defined from a source of higher accuracy.

**Government Publication Date: 1846-Feb 2025**

**National Analysis of Trends in Emergencies System (NATES):**

Federal

NATE

In 1974 Environment Canada established the National Analysis of Trends in Emergencies System (NATES) database, for the voluntary reporting of significant spill incidents. The data was to be used to assist in directing the work of the emergencies program. NATES ran from 1974 to 1994. Extensive information is available within this database including company names, place where the spill occurred, date of spill, cause, reason and source of spill, damage incurred, and amount, concentration, and volume of materials released.

**Government Publication Date: 1974-1994\***

**Non-Compliance Reports:**

Provincial

NCPL

The Ministry of the Environment Conservation and Parks (MECP) provides information about non-compliant discharges of contaminants to air and water that exceed legal allowable limits, from regulated industrial and municipal facilities. A reported non-compliance failure may be in regard to a Control Order, Certificate of Approval, Sectoral Regulation or specific regulation/act. MECP publicly releases the Environmental Compliance Report (ECR) on the Ontario Data Catalogue. In Ontario, all facilities with regulated wastewater discharges or air emissions under the Ontario Water Resources Act and the Environmental Protection Act must monitor and report any cases where approved operating limits have been exceeded.

**Government Publication Date: Dec 31, 2024**

**National Defense & Canadian Forces Fuel Tanks:**

Federal

NDFT

The Department of National Defense and the Canadian Forces maintains an inventory of all aboveground & underground fuel storage tanks located on DND lands. Our inventory provides information on the base name, location, tank type & capacity, tank contents, tank class, date of tank installation, date tank last used, and status of tank as of May 2001. This database will no longer be updated due to the new National Security protocols which have prohibited any release of this database.

**Government Publication Date: Up to May 2001\***

**National Defense & Canadian Forces Spills:**

Federal

[NDSP](#)

The Department of National Defense and the Canadian Forces maintains an inventory of spills to land and water. All spill sites have been classified under the "Transportation of Dangerous Goods Act - 1992". Our inventory provides information on the facility name, location, spill ID #, spill date, type of spill, as well as the quantity of substance spilled & recovered.

**Government Publication Date: Mar 1999-Nov 2023**

**National Defence & Canadian Forces Waste Disposal Sites:**

Federal

[NDWD](#)

The Department of National Defence and the Canadian Forces maintains an inventory of waste disposal sites located on DND lands. Where available, our inventory provides information on the base name, location, type of waste received, area of site, depth of site, year site opened/closed and status.

**Government Publication Date: 2001-Apr 2007\***

**National Energy Board Pipeline Incidents:**

Federal

[NEBI](#)

Locations of pipeline incidents from 2008 to present, made available by the Canada Energy Regulator (CER) - previously the National Energy Board (NEB). Includes incidents reported under the Onshore Pipeline Regulations and the Processing Plant Regulations related to pipelines under federal jurisdiction, does not include incident data related to pipelines under provincial or territorial jurisdiction.

**Government Publication Date: 2008-Nov 30, 2025**

**National Energy Board Wells:**

Federal

[NEBP](#)

The NEBW database contains information on onshore & offshore oil and gas wells that are outside provincial jurisdiction(s) and are thereby regulated by the National Energy Board. Data is provided regarding the operator, well name, well ID No./UWI, status, classification, well depth, spud and release date.

**Government Publication Date: 1920-Feb 2003\***

**National Environmental Emergencies System (NEES):**

Federal

[NEES](#)

In 2000, the Emergencies program implemented NEES, a reporting system for spills of hazardous substances. For the most part, this system only captured data from the Atlantic Provinces, some from Quebec and Ontario and a portion from British Columbia. Data for Alberta, Saskatchewan, Manitoba and the Territories was not captured. However, NEES is also a repository for previous Environment Canada spill datasets. NEES is composed of the historic datasets ' or Trends ' which dates from approximately 1974 to present. NEES Trends is a compilation of historic databases, which were merged and includes data from NATES (National Analysis of Trends in Emergencies System), ARTS (Atlantic Regional Trends System), and NEES. In 2001, the Emergencies Program determined that variations in reporting regimes and requirements between federal and provincial agencies made national spill reporting and trend analysis difficult to achieve. As a consequence, the department has focused efforts on capturing data on spills of substances which fall under its legislative authority only (CEPA and FA). As such, the NEES database will be decommissioned in December 2004.

**Government Publication Date: 1974-2003\***

**Notice of Contamination List:**

Federal

[NOC](#)

This dataset contains Notice of Contamination (NOC) submissions reported to the Canada Energy Regulator (CER), including the most recent annual update information where applicable. Regulated companies are required to submit an NOC when contamination is identified or encountered during any phase of a facility's lifecycle and confirmed through analytical sampling, or when contamination resulting from an incident cannot be remediated within 12 weeks of being reported to the CER. Blank values in the Annual Update Year and annual update fields indicate that the site has achieved remediation closure, has been identified as third-party contamination, or was reported recently and does not yet require an annual update.

**Government Publication Date: Nov, 2025**

**National PCB Inventory:**

Federal

[NPCB](#)

Environment Canada's National PCB inventory includes information on in-use PCB containing equipment in Canada including federal, provincial and private facilities. Federal out-of-service PCB containing equipment and PCB waste owned by the federal government or by federally regulated industries such as airlines, railway companies, broadcasting companies, telephone and telecommunications companies, pipeline companies, etc. are also listed. Although it is not Environment Canada's mandate to collect data on non-federal PCB waste, the National PCB inventory includes some information on provincial and private PCB waste and storage sites. Some addresses provided may be Head Office addresses and are not necessarily the location of where the waste is being used or stored.

**Government Publication Date: 1988-2008\***

**National Pollutant Release Inventory:**

Federal

[NPR2](#)

The National Pollutant Release Inventory (NPRI) is Canada's public inventory of pollutant releases (to air, water and land), disposals, and transfers for recycling. The inventory, managed by Environment and Climate Change Canada, tracks over 300 substances. Under the authority of the Canadian Environmental Protection Act (CEPA), owners or operators of facilities that meet published reporting requirements are required to report to the NPRI.

**Government Publication Date: Feb 2024**

**National Pollutant Release Inventory - Historic:**

Federal

**NPRI**

Environment Canada has defined the National Pollutant Release Inventory ("NPRI") as a federal government initiative designed to collect comprehensive national data regarding releases to air, water, or land, and waste transfers for recycling for more than 300 listed substances. This data holds historic records; current records are found in NPR2.

**Government Publication Date: 1993-May 2017**

**Oil and Gas Wells:**

Private

**OGWE**

The Nickle's Energy Group (publisher of the Daily Oil Bulletin) collects information on drilling activity including operator and well statistics. The well information database includes name, location, class, status and depth. The main Nickle's database is updated on a daily basis, however, this database is updated on a monthly basis. More information is available at [www.nickles.com](http://www.nickles.com).

**Government Publication Date: 1988-Dec 31, 2025**

**Ontario Oil and Gas Wells:**

Provincial

**OOGW**

In 1998, the Ministry of Natural Resources (MNR) handed over to the Ontario Oil, Gas and Salt Resources (OGSR) Corporation, the responsibility of maintaining a database of oil and gas wells drilled in Ontario. The OGSR Library has over 20,000+ wells in their database. Information available for all wells in the ERIS database includes well owner/operator, location, permit issue date, and well cap date, license number, status, depth and the primary target (rock unit) of the well being drilled. All geology/stratigraphy table information, plus all water table information is also provided for each well record.

**Government Publication Date: 1800-May 2025**

**Inventory of PCB Storage Sites:**

Provincial

**OPCB**

The Ontario Ministry of Environment, Waste Management Branch, maintains an inventory of PCB storage sites within the province. Ontario Regulation 11/82 (Waste Management - PCB) and Regulation 347 (Generator Waste Management) under the Ontario EPA requires the registration of inactive PCB storage equipment and/or disposal sites of PCB waste with the Ontario Ministry of Environment. This database contains information on: 1) waste quantities; 2) major and minor sites storing liquid or solid waste; and 3) a waste storage inventory.

**Government Publication Date: 1987-Oct 2004; 2012-Dec 2013**

**Orders:**

Provincial

**ORD**

This is a subset taken from Ontario's Environmental Registry (EBR) database. It will include Orders on the registry such as (EPA s. 17) - Order for remedial work, (EPA s. 18) - Order for preventative measures, (EPA s. 43) - Order for removal of waste and restoration of site, (EPA s. 44) - Order for conformity with Act for waste disposal sites, (EPA s. 136) - Order for performance of environmental measures.

**Government Publication Date: 1994 - Dec 31, 2025**

**Canadian Pulp and Paper:**

Private

**PAP**

This information is part of the Pulp and Paper Canada Directory. The Directory provides a comprehensive listing of the locations of pulp and paper mills and the products that they produce.

**Government Publication Date: 1999, 2002, 2004, 2005, 2009-2014**

**Parks Canada Fuel Storage Tanks:**

Federal

**PCFT**

Canadian Heritage maintains an inventory of known fuel storage tanks operated by Parks Canada, in both National Parks and at National Historic Sites. The database details information on site name, location, tank install/removal date, capacity, fuel type, facility type, tank design and owner/operator.

**Government Publication Date: 1920-Jan 2005\***

**Pesticide Register:**

Provincial

**PES**

The Ontario Ministry of the Environment and Climate Change maintains a database of licensed operators and vendors of registered pesticides.

**Government Publication Date: Oct 2011 - Dec 31, 2025**

**Ontario PFAS Spills:**

Provincial

**PFAS**

This specific list of spills includes those incidents where one or more of the listed contaminants are identified in the PFAS Structure List and/or PFAS Chemicals Without Explicit Structure List made available by the United States Environmental Protection Agency (US EPA), is originally sourced from the Ministry of the Environment, Conservation and Parks spills related data. Information from 1988-2002 was part of the ORIS (Occurrence Reporting Information System). The SAC (Spills Action Centre) handles all spills reported in Ontario. Regulations for spills in Ontario are part of the MOE's Environmental Protection Act, Part X.

**Government Publication Date: 1988-Jun 2024; Aug 2024; Oct-Nov 2024**

**NPRI Reporters - PFAS Substances:**

Federal

PFCH

The National Pollutant Release Inventory (NPRI) is Canada's public inventory of releases, disposals, and transfers, tracking over 320 pollutants. Per- and polyfluoroalkyl substances (PFAS) are a group of over 4,700 human-made substances for which adverse environmental and health effects have been observed. This listing of PFAS substance reporters includes those NPRI facilities that reported substances that are found in either: a) the Comprehensive Global Database of PFASs compiled by the Organisation for Economic Co-operation and Development (OECD), b) the US Environmental Protection Agency (US EPA) Master List of PFAS Substances, c) the US EPA list of PFAS chemicals without explicit structures, or d) the US EPA list of PFAS structures (encompassing the largest set of structures having sufficient levels of fluorination to potentially impart PFAS-type properties).

**Government Publication Date: Feb 2024****Potential PFAS Handlers from NPRI:**

Federal

PFHA

The National Pollutant Release Inventory (NPRI) is Canada's public inventory of releases, disposals, and transfers, tracking over 320 pollutants. Per- and polyfluoroalkyl substances (PFAS) are a group of over 4,700 human-made substances for which adverse environmental and health effects have been observed. This list of potential PFAS handlers includes those NPRI facilities that reported business activity (NAICS code) included in the US Environmental Protection Agency (US EPA) list of Potential PFAS-Handling Industry Sectors, further described as operating in industry sectors where literature reviews indicate that PFAS may be handled and/or released. Inclusion of a facility in this listing does not indicate that PFAS are being manufactured, processed, used, or released by the facility - these are facilities that potentially handle PFAS based on their industrial profile.

**Government Publication Date: Feb 2024****Pipeline Incidents:**

Provincial

PINC

List of pipeline incidents (strikes, leaks, spills). This is not a comprehensive or complete inventory of pipeline incidents in the province; this listing is an historical copy of records previously obtained under Access to Public Information. Records are not verified for accuracy or completeness.

**Government Publication Date: Feb 28, 2021****Potential PFAS Handlers from EASR:**

Provincial

PPHA

The Ontario Environmental Activity and Sector Registry (EASR), described in Ontario Regulation 245/11, allows businesses with less complex operations - and hence not requiring an Environmental Compliance Approval - to register their activities with the Ontario Ministry of the Environment, Conservation and Parks (MECP). This list of potential PFAS handlers includes those EASR facilities that reported business activity (NAICS code) included in the US Environmental Protection Agency (US EPA) list of Potential PFAS-Handling Industry Sectors, further described as operating in industry sectors where literature reviews indicate that PFAS may be handled and/or released. Inclusion of a facility in this listing does not indicate that PFAS are being manufactured, processed, used.

**Government Publication Date: Jun 30, 2024****Private and Retail Fuel Storage Tanks:**

Provincial

PRT

The Fuels Safety Branch of the Ontario Ministry of Consumer and Commercial Relations maintained a database of all registered private fuel storage tanks and licensed retail fuel outlets. This database includes an inventory of locations that have gasoline, oil, waste oil, natural gas and/or propane storage tanks on their property. The MCCR no longer collects this information. This information is now collected by the Technical Standards and Safety Authority (TSSA).

**Government Publication Date: 1989-1996\*****Permit to Take Water:**

Provincial

PTTW

This is a subset taken from Ontario's Environmental Registry (EBR) database. It will include PTTW's on the registry such as OWRA s. 34 - Permit to take water.

**Government Publication Date: 1994 - Dec 31, 2025****Ontario Regulation 347 Waste Receivers Summary:**

Provincial

REC

Part V of the Ontario Environmental Protection Act ("EPA") regulates the disposal of regulated waste through an operating waste management system or a waste disposal site operated or used pursuant to the terms and conditions of a Certificate of Approval or a Provisional Certificate of Approval. Regulation 347 of the Ontario EPA defines a waste receiving site as any site or facility to which waste is transferred by a waste carrier. A receiver of regulated waste is required to register the waste receiving facility. This database represents registered receivers of regulated wastes, identified by registration number, company name and address, and includes receivers of waste such as: landfills, incinerators, transfer stations, PCB storage sites, sludge farms and water pollution control plants. This information is a summary of all years from 1986 including the most currently available data.

**Government Publication Date: 1986-1990, 1992-2021****Record of Site Condition:**

Provincial

RSC

The Record of Site Condition (RSC) is part of the Ministry of the Environment's Brownfields Environmental Site Registry. Protection from environmental cleanup orders for property owners is contingent upon documentation known as a record of site condition (RSC) being filed in the Environmental Site Registry. In order to file an RSC, the property must have been properly assessed and shown to meet the soil, sediment and groundwater standards appropriate for the use (such as residential) proposed to take place on the property. The Record of Site Condition Regulation (O. Reg. 153/04) details requirements related to site assessment and clean up. RSCs filed after July 1, 2011 will also be included as part of the new (O.Reg. 511/09). The Government of Ontario states that it is not responsible for the accuracy of the information in this Registry.

**Government Publication Date: 1997-Sept 2001, Oct 2004 - 31 Jan, 2026**

**Retail Fuel Storage Tanks:**

Private RST

This database includes an inventory of retail fuel outlet locations (including marinas) that have on their property gasoline, oil, waste oil, natural gas and / or propane storage tanks.

**Government Publication Date: 1999-Apr 30, 2025**

**Scott's Manufacturing Directories:**

Private SCT

Scott's Directories is a data bank containing information on various manufacturers across Canada. Even though Scott's listings are voluntary, it is the most comprehensive database of Canadian manufacturers available. Information concerning a company's address, plant size, applicable NAICS Codes, and product categories are included in this database.

**Government Publication Date: 1992-Mar 2011; Feb 2025**

**Ontario Spills:**

Provincial SPL

List of spills and incidents made available by the Ministry of the Environment, Conservation and Parks. This database identifies information such as location (approximate), type and quantity of contaminant, date of spill, environmental impact, cause, nature of impact, etc. Information from 1988-2002 was part of the ORIS (Occurrence Reporting Information System). The SAC (Spills Action Centre) handles all spills reported in Ontario. Regulations for spills in Ontario are part of the MOE's Environmental Protection Act, Part X.

**Government Publication Date: 1988-Oct 2025**

**Wastewater Discharger Registration Database:**

Provincial SRDS

Facilities that report either municipal treated wastewater effluent or industrial wastewater discharges under the Effluent Monitoring and Effluent Limits (EMEL) and Municipal/Industrial Strategy for Abatement Regulations. The Municipal/Industrial Strategy for Abatement (MISA) division of the Ontario Ministry of Environment keeps record of direct dischargers of toxic pollutants within nine sectors including: Electric Power Generation, Mining, Petroleum Refining, Organic Chemicals, Inorganic Chemicals, Pulp & Paper, Metal Casting, Iron & Steel, and Quarries.

**Government Publication Date: 1990-Dec 31, 2023**

**Anderson's Storage Tanks:**

Private TANK

The information provided in this database was collected by examining various historical documents, which identified the location of former storage tanks, containing substances such as fuel, water, gas, oil, and other various types of miscellaneous products. Information is available in regard to business operating at tank site, tank location, permit year, permit & installation type, no. of tanks installed & configuration and tank capacity. Data contained within this database pertains only to the city of Toronto and is not warranted to be complete, exhaustive or authoritative. The information was collected for research purposes only.

**Government Publication Date: 1915-1953\***

**Transport Canada Fuel Storage Tanks:**

Federal TCFT

List of fuel storage tanks currently or previously owned or operated by Transport Canada. This inventory also includes tanks on The Pickering Lands, which refers to 7,530 hectares (18,600 acres) of land in Pickering, Markham, and Uxbridge owned by the Government of Canada since 1972; properties on this land has been leased by the government since 1975, and falls under the Site Management Policy of Transport Canada, but is administered by Public Works and Government Services Canada. This inventory provides information on the site name, location, tank age, capacity and fuel type.

**Government Publication Date: 1970 - Apr 2024**

**Variances for Abandonment of Underground Storage Tanks:**

Provincial VAR

Listing of variances granted for storage tank abandonment. This is not a comprehensive or complete inventory of tank abandonment variances in the province; this listing is a copy of tank abandonment variance records previously obtained under Access to Public Information. In Ontario, registered underground storage tanks must be removed within two years of disuse; if removal of a tank is not feasible, an application may be sought for a variance from this code requirement.

Records are not verified for accuracy or completeness.

**Government Publication Date: Feb 28, 2022**

**Waste Disposal Sites - MOE CA Inventory:**

Provincial WDS

The Ontario Ministry of Environment, Waste Management Branch, maintains an inventory of known open (active or inactive) and closed disposal sites in the Province of Ontario. Active sites maintain a Certificate of Approval, are approved to receive and are receiving waste. Inactive sites maintain Certificate(s) of Approval but are not receiving waste. Closed sites are not receiving waste. The data contained within this database was compiled from the MOE's Certificate of Approval database. Locations of these sites may be cross-referenced to the Anderson database described under ERIS's Private Source Database section, by the CA number. All new Environmental Compliance Approvals handed out after Oct 31, 2011 for Waste Disposal Sites will still be found in this database.

**Government Publication Date: Oct 2011 - Dec 31, 2025**

**Waste Disposal Sites - MOE 1991 Historical Approval Inventory:**

Provincial

[WDSH](#)

In June 1991, the Ontario Ministry of Environment, Waste Management Branch, published the "June 1991 Waste Disposal Site Inventory", of all known active and closed waste disposal sites as of October 30st, 1990. For each "active" site as of October 31st 1990, information is provided on site location, site/CA number, waste type, site status and site classification. For each "closed" site as of October 31st 1990, information is provided on site location, site/CA number, closure date and site classification. Locations of these sites may be cross-referenced to the Anderson database described under ERIS's Private Source Database section, by the CA number.

**Government Publication Date: Up to Oct 1990\***

**Waste Management Site:**

Provincial

[WMS](#)

This data contains Waste Disposal Site types collected by the Ministry of Natural Resource (MNR). The new data class brings over data from the Waste Management Information System (WMIS), which is an MS Access based database used by MNR to track Waste Management Sites. This was married with the spatial data from Waste Disposal Sites where possible. Different Waste Disposal Site types collected by the Ministry of Natural Resources include: compost disposal, hazardous waste disposal, household waste disposal, industrial waste disposal, septic drying bed, septic field, sewage disposal, tile bed, and transfer station. The data is currently under development, meaning the data is currently in the process of being created by the MNR.

**Government Publication Date: April 30, 2025**

**Water Well Information System:**

Provincial

[WWIS](#)

This database consists of information submitted by well contractors detailing locations and characteristics of water wells found within Ontario in accordance with Regulation 903. It includes such information as coordinates, construction date, well depth, primary and secondary use, pump rate, static water level, well status, etc. Also included are detailed stratigraphy information, approximate depth to bedrock and the approximate depth to the water table. The database is provided by the Ontario Ministry of Environment, Conservation and Parks.

**Government Publication Date: Jul 31, 2025**

# Definitions

**Database Descriptions:** This section provides a detailed explanation for each database including: source, information available, time coverage, and acronyms used. They are listed in alphabetic order.

**Detail Report:** This is the section of the report which provides the most detail for each individual record. Records are summarized by location, starting with the project property followed by records in closest proximity.

**Distance:** The distance value is the distance between plotted points, not necessarily the distance between the sites' boundaries. All values are an approximation.

**Direction:** The direction value is the compass direction of the site in respect to the project property and/or center point of the report.

**Elevation:** The elevation value is taken from the location at which the records for the site address have been plotted. All values are an approximation. Source: Google Elevation API.

**Executive Summary:** This portion of the report is divided into 3 sections:

'Report Summary'- Displays a chart indicating how many records fall on the project property and, within the report search radii.

'Site Report Summary'-Project Property'- This section lists all the records which fall on the project property. For more details, see the 'Detail Report' section.

'Site Report Summary-Surrounding Properties'- This section summarizes all records on adjacent properties, listing them in order of proximity from the project property. For more details, see the 'Detail Report' section.

**Map Key:** The map key number is assigned according to closest proximity from the project property. Map Key numbers always start at #1. The project property will always have a map key of '1' if records are available. If there is a number in brackets beside the main number, this will indicate the number of records on that specific property. If there is no number in brackets, there is only one record for that property.

The symbol and colour used indicates 'elevation': the red inverted triangle will dictate 'ERIS Sites with Lower Elevation', the yellow triangle will dictate 'ERIS Sites with Higher Elevation' and the orange square will dictate 'ERIS Sites with Same Elevation.'

**Unplottables:** These are records that could not be mapped due to various reasons, including limited geographic information. These records may or may not be in your study area, and are included as reference.

# **APPENDIX 3**

## **QUALIFICATIONS OF ASSESSORS**

# KELLY MARTINELL

*P.ENG., QPESA*  
ENVIRONMENTAL ENGINEER

KELLY MARTINELL RECEIVED HER BACHELOR OF ENGINEERING IN ENVIRONMENTAL ENGINEERING THROUGH THE COOPERATIVE PROGRAM FROM DALHOUSIE UNIVERSITY IN 2007. THROUGH DALHOUSIE'S COOP PROGRAM, KELLY GAINED EXPERIENCE IN THE PUBLIC SECTOR, PRIVATE SECTOR, AND WITH NON-GOVERNMENT ORGANIZATIONS. AFTER COMPLETING HER DEGREE, KELLY BEGAN HER CAREER WITH DILLON CONSULTING LIMITED IN SAINT JOHN, NEW BRUNSWICK, IN THEIR GEOSCIENCE PRACTICE. HER WORK CONCENTRATED ON ENVIRONMENTAL SITE ASSESSMENTS, REMEDIATION, AND ENVIRONMENTAL MONITORING, PRIMARILY FOR GOVERNMENT AND OIL AND GAS INDUSTRY CLIENTS. KELLY ALSO WORKED OUT OF DILLON'S FREDERICTON OFFICE FOR MANY YEARS PRIOR TO HER MOVE TO ONTARIO. KELLY JOINED PATERSON GROUP IN OTTAWA IN JANUARY 2020 AND HAS CONTRIBUTED TO NUMEROUS PHASE I ENVIRONMENTAL SITE ASSESSMENTS (ESAS) IN THE NCR, AS WELL AS PHASE II ESAS, RECORDS OF SITE CONDITION (RSCS), AND EXCESS SOILS PROJECTS.



## YEARS OF EXPERIENCE

- WITH PATERSON: 5
- OTHER: 11

## LICENCE/ PROFESSIONAL AFFILIATIONS

- PROFESSIONAL ENGINEERS OF ONTARIO (P.ENG.)
- ONTARIO SOCIETY OF PROFESSIONAL ENGINEERS

## EDUCATION

- B.ENG. ENVIRONMENTAL ENGINEERING (CO-OP), 2007 DALHOUSIE UNIVERSITY
- DIP.ENG., ENVIRONMENTAL ENGINEERING, 2004 SAINT MARY'S UNIVERSITY

## OFFICE LOCATION

9 AURIGA DRIVE, OTTAWA, ONTARIO, K2E 7T9

## SELECT LIST OF PROJECTS

- RECORD OF SITE CONDITIONS FOR MIXED-USE DEVELOPMENTS (QUALIFIED PROFESSIONAL) – OTTAWA
- PHASE I & II ENVIRONMENTAL SITE ASSESSMENTS – RESIDENTIAL AND COMMERCIAL SITES – OTTAWA (CSA Z768-01 AND O.REG. 269/11)
- SOIL AND GROUNDWATER MANAGEMENT PROGRAMS AT OVER 90 OIL AND GAS SITES – VARIOUS LOCATIONS IN NEW BRUNSWICK AND NOVA SCOTIA
- ENVIRONMENTAL SITE ASSESSMENTS – RESIDENTIAL SITES, 5CDSB GAGETOWN, NB
- PHASE I ENVIRONMENTAL SITE ASSESSMENTS – COMMERCIAL SITES, NB
- LNAPL MOBILITY ASSESSMENTS – MARINE TERMINAL AND 2 BULK PLANTS IN NB
- FISHERIES AND OCEANS CANADA CONTAMINATED SITES PROGRAM – NB AND PE
- CBSA POTABLE WATER MONITORING PROGRAM – NEW BRUNSWICK
- REMEDIATION – ARGENTIA, NEWFOUNDLAND

# PROFESSIONAL EXPERIENCE

## 2020 TO PRESENT, ENVIRONMENTAL ENGINEER, PATERSON GROUP, OTTAWA, ONTARIO

QUALIFIED PROFESSIONAL ON RECORD OF SITE CONDITION SUBMISSIONS FOR FILING IN THE MECP ENVIRONMENTAL SITE REGISTRY

PROJECT PROFESSIONAL, VARIOUS PHASED ENVIRONMENTAL SITE ASSESSMENTS IN THE NATIONAL CAPITAL REGION FOR PRIVATE SECTOR CLIENTS

PROJECT PROFESSIONAL ON SEVERAL EXCESS SOIL MANAGEMENT PROGRAMS IN THE NCR

## 2007 TO 2017, ENVIRONMENTAL ENGINEER, DILLON CONSULTING LIMITED, SAINT JOHN AND FREDERICTON, NB

PROJECT MANAGER/PROFESSIONAL/FIELD PERSONNEL, VARIOUS PHASED ENVIRONMENTAL SITE ASSESSMENTS AND SOIL AND GROUNDWATER MANAGEMENT PROGRAMS AT OVER 90 OIL AND GAS SITES ON BEHALF OF A CONFIDENTIAL OIL AND GAS CLIENT IN ATLANTIC CANADA. PROGRAMS INCLUDED EMERGENCY SPILL RESPONSE, PHASED ENVIRONMENTAL SITE ASSESSMENTS, DATA MANAGEMENT, HUMAN HEALTH AND ECOLOGICAL RISK ASSESSMENTS, REMEDIATION AND RISK MANAGEMENT. WITH A SCOPE SPECIFIC TO EACH SITE, THE PROJECTS INCLUDED SOIL SAMPLING, GROUNDWATER MONITORING, RECOVERY OR ON-SITE POTABLE WELLS, SOIL VAPOUR ASSESSMENT, SURFACE WATER SAMPLING, AND REMEDIATION AND RISK MANAGEMENT.

PROJECT MANAGER/PROFESSIONAL/FIELD PERSONNEL, VARIOUS PHASE I ENVIRONMENTAL SITE ASSESSMENTS, VARIOUS CLIENTS, NEW BRUNSWICK

PROJECT PROFESSIONAL, ENVIRONMENTAL SITE ASSESSMENTS AT NUMEROUS RESIDENTIAL HOUSING UNITS AT 5CDSB GAGETOWN, ON BEHALF OF DEFENSE CONSTRUCTION CANADA, OROMOCTO, NEW BRUNSWICK

PROJECT PROFESSIONAL, ASSISTED IN DEVELOPING PERPETUAL CARE PROGRAM GUIDANCE FOR A CONFIDENTIAL OIL AND GAS CLIENT IN NEW BRUNSWICK TO HELP THE CLIENT MANAGE RISK RELATED TO VARIOUS PETROLEUM CONTAMINATED SITES WHICH WOULD POTENTIALLY REQUIRE MONITORING IN PERPETUITY.

PROJECT PROFESSIONAL/FIELD PERSONNEL, LNAPL MOBILITY ASSESSMENT, CONFIDENTIAL OIL AND GAS CLIENT, ATLANTIC CANADA

PROJECT PROFESSIONAL, NATIONAL CLASSIFICATION SYSTEM SCORES, PUBLIC WORKS AND GOVERNMENT SERVICES CANADA, NEW BRUNSWICK AND PRINCE EDWARD ISLAND

PROJECT MANAGER/PROFESSIONAL/FIELD PERSONNEL, DFO PHASED SITE ASSESSMENTS AT MINOR SHORE LIGHTS, PUBLIC WORKS AND GOVERNMENT SERVICES CANADA, ATLANTIC CANADA

PROJECT MANAGER/PROFESSIONAL, DFO CONTAMINATED SITE PROGRAM, PUBLIC WORKS AND GOVERNMENT SERVICES CANADA, ATLANTIC CANADA

PROJECT PROFESSIONAL, LNAPL MOBILITY ASSESSMENT, CANADIAN PACIFIC RAILWAY, MCADAM, NEW BRUNSWICK

PROJECT PROFESSIONAL, RISK MANAGEMENT PLANS AND REMEDIAL ACTION PLANS, PUBLIC WORKS AND GOVERNMENT SERVICES CANADA, PRINCE EDWARD ISLAND

PROJECT PROFESSIONAL/FIELD PERSONNEL, GROUNDWATER MONITORING AND PHASE II/III ENVIRONMENTAL SITE ASSESSMENTS, DEPARTMENT OF FISHERIES AND OCEANS CANADA, PRINCE EDWARD ISLAND

FIELD PERSONNEL, TANK UPGRADE AND REMEDIAL ACTION, CONFIDENTIAL OIL AND GAS CLIENT, NEW BRUNSWICK

PROJECT PROFESSIONAL/FIELD PERSONNEL, PHASE III ENVIRONMENTAL SITE ASSESSMENT AND REMEDIATION, PUBLIC WORKS AND GOVERNMENT SERVICES CANADA, SAINT JOHN, NEW BRUNSWICK

PROJECT COORDINATOR/PROFESSIONAL/FIELD PERSONNEL, POTABLE WATER MONITORING PROGRAMS, CANADA BORDER SERVICES AGENCY AND ROYAL CANADIAN MOUNTED POLICE, NEW BRUNSWICK

PROJECT PROFESSIONAL, PROJECT MANAGEMENT SUPPORT, PUBLIC WORKS AND GOVERNMENT SERVICES CANADA, SAINT JOHN, NEW BRUNSWICK

## 2006, ENVIRONMENTAL ENGINEERING STUDENT, DILLON CONSULTING, HALIFAX, NOVA SCOTIA

PROVIDED ON-SITE SERVICES FOR SITE REMEDIATION AT THE FORMER UNITED STATES NAVAL BASE IN ARGENTIA, NEWFOUNDLAND AND LABRADOR ON BEHALF OF PUBLIC WORKS AND GOVERNMENT SERVICES CANADA. SPECIFIC WORKS INCLUDED TAKING SOIL AND EFFLUENT SAMPLES AND SUBMITTING THEM FOR LABORATORY ANALYSIS, AS WELL AS MONITORING/DIRECTING EXCAVATOR OPERATORS IN DAILY REMEDIAL OPERATIONS.

## 2006, ENVIRONMENTAL ENGINEERING STUDENT, PUBLIC WORKS AND GOVERNMENT SERVICES CANADA, SUSTAINABLE DEVELOPMENT INITIATIVES, OFFICE OF GREENING GOVERNMENT OPERATIONS, HALIFAX, NOVA SCOTIA

PARTICIPATED IN SUSTAINABLE DEVELOPMENT INITIATIVES INCLUDING INITIATING WASTE DIVERSION PROGRAMS FOR FEDERAL CLIENTS, RESEARCHING ENVIRONMENTAL MANAGEMENT SYSTEMS, TABULATING KEY PERFORMANCE INDICATOR DATA AND REVIEWING WASTE AUDITS.

AUTHORED SEVERAL PWGSC INTRA-DEPARTMENTAL ARTICLES ON SUSTAINABLE DEVELOPMENT TOPICS, INCLUDING LEED CERTIFICATION, BOMA GO GREEN AND A DEPARTMENT OF FISHERIES AND OCEANS SMALL CRAFT HARBOURS ARTIFICIAL LOBSTER HABITAT PROJECT IN CAPE BRETON.



# PATERSON GROUP

solution oriented engineering



## Michael Beaudoin, P.Eng., QP<sub>ESA</sub> Senior Project Manager

Michael received his Bachelor of Engineering from Carleton University in 2010 in Environmental Engineering. Michael joined the Paterson Group in the Environmental Division. Michael has worked for Paterson for approximately 14 years and has accrued extensive field and office experience. Michael's experience working in the field ranges from Phase I site reviews, Phase II investigations, remediation site inspections and designated substance surveys. Through his years of field experience, Michael has obtained invaluable knowledge on contractor relationships, budgets, time management, consultant/owner relation, quality data and information, and working with a variety of different personnel and situations. Michael has moved into a more senior role by becoming a qualified person for environmental assessments, overseeing small to large scale environmental projects, which include, Phase I and II reports, Record of Site Conditions and Brownfield Applications. Michael has assisted with Mark D'Arcy in the development of young staff and continuous improvement of Paterson internal systems.

### EDUCATION

B.Eng. 2010, Environmental Engineering  
Carleton University  
Ottawa, ON

### LICENCE/ PROFESSIONAL AFFILIATIONS

Professional Engineers of Ontario

### YEARS OF EXPERIENCE

With Paterson: 14

### OFFICE LOCATION

9 Auriga Drive, Ottawa, Ontario, K2E 7T9

### SELECT LIST OF PROJECTS

- Rideau Street Reconstruction, Ottawa, ON Phase I ESA, Phase II ESA, (Field Manager)
- Main Street Reconstruction, Ottawa, ON Phase I ESA, Phase II ESA, (Field Manager)
- Woodroffe Avenue Reconstruction, Ottawa, ON Phase I ESA, Phase II ESA, (Field Manager)
- Westboro Connection Development, Ottawa ON, Phase II ESA, Remediation Supervision (Field Manager)
- Riverview Development – Kingston, ON, Phase I ESA, Phase II ESA, and filing of multiple RSCs in the MECP Environmental Site Registry (Project Manager)
- West Village Development – Kingston, ON, Phase I ESA, Phase II ESA, and filing of multiple RSCs in the MECP Environmental Site Registry (Project Manager)
- Moon Development – 245 Rideau Street, Ottawa, ON, Phase I ESA, Phase II ESA, and RSC Filing (Project Manager)
- ESAP Project, Ottawa, ON
- Record of Site Condition Filings – Residential and Commercial Development Properties, Various Sites, Ottawa, Kingston ON.
- Designated Substance Surveys, Ottawa, ON
- Phase I and Phase II Investigations in accordance with CSA standards and O.Reg 153/04

## **PROFESSIONAL EXPERIENCE**

November 2010 to present, **Environmental Engineer, Paterson Group, Ottawa, Ontario**

- Provide on-site environmental expertise for various soil and groundwater remediation projects including but not limited to the following: Riverview Development, West Village, Westboro Connection, ESAP Project, and 405 Terminal Avenue.
- Oversee Phase I and Phase II Investigations in accordance with CSA standards and O.Reg 153/04 on a variety of residential and commercial developments.
- Responsible for filing Records of Site Condition with the MECP Environmental Site Registry.
- Completing Designated Substance Surveys (including Air Quality Testing)
- Problem solving to help advance or maintain project schedules.
- Complete environmental reports with recommendations for environmental concerns.
- Liaising with contractors, consultants and government officials.
- Provide cost estimates for environment field programs and construction costs.
- Review RFI's, submittals, monthly progress reports and other various construction related work.