

1000198532 Ontario Inc.

PROPOSED WAREHOUSING

2726-2732 MOODIE DRIVE,
OTTAWA, ONTARIO

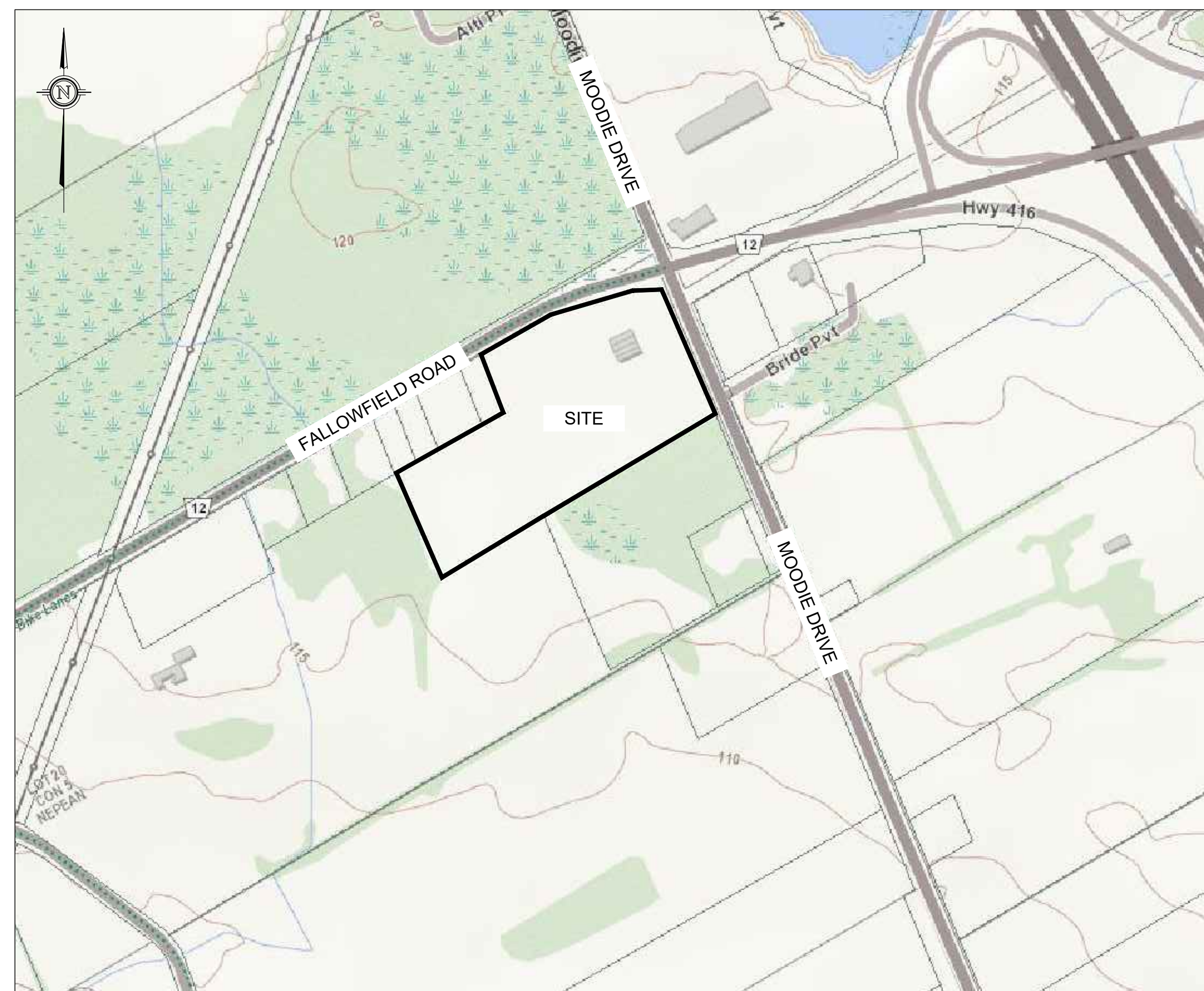

KEY PLAN
NOT TO SCALE

DRAWING TABLE LIST	
DRAWING NUMBER	DRAWING TITLE
221099-CP	COVER PAGE
221099-PRE	PRE-DEVELOPMENT
221099-NOTES	NOTES
221099-GR1	PROPOSED GRADING PLAN 1
221099-GR2	PROPOSED GRADING PLAN 2
221099-GR3	PROPOSED GRADING PLAN 3
221099-GR4	PROPOSED GRADING PLAN 4
221099-SVC 1	PROPOSED SERVICING PLAN 1
221099-SVC 2	PROPOSED SERVICING PLAN 2
221099-SVC 3	PROPOSED SERVICING PLAN 3
221099-SVC 4	PROPOSED SERVICING PLAN 4
221099-POST	POST DEVELOPMENT
221099-ESC	EROSION SEDIMENT CONTROL PLAN
221099-DET1	DETAILS 1
221099-DET2	DETAILS 2
221099-DET3	DETAILS 3

No.	REVISION	DATE	BY
1	RESPONSE TO CITY OF OTTAWA FORMAL REVIEW COMMENTS	2026.02.27	ARK
0	ISSUED FOR SITE PLAN CONTROL APPROVAL	2025.10.24	SD



BOX 189
210 PRESCOTT STREET
KEMPVILLE, ONTARIO
K0G 1A0
FACSIMILE (613) 258-0475

(613) 860-0923

DESIGN	
DRAWN	JR
CHECKED	ARK
APPROVED	SD

© COPYRIGHT 2025
KOLLAARD ASSOCIATES INCORPORATED

PROJECT No.	221099
DATE	2025.10.24
DRAWING No.	221099-CP

D07-12-25-0153

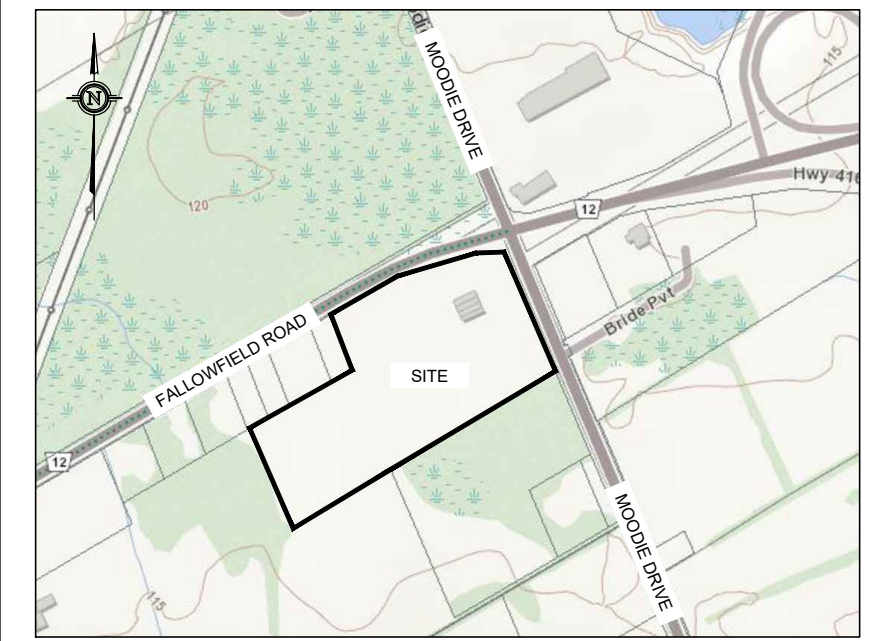

KEY PLAN
NOT TO SCALE

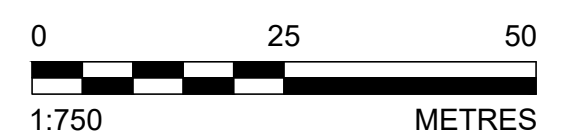
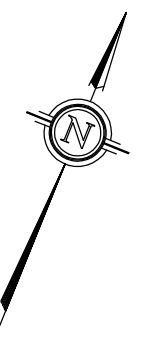

LEGEND

- EXISTING ELEVATION
- EXISTING EDGE OF GRAVEL
- EXISTING CENTERLINE OF FLOW
- EXISTING TOP OF SLOPE
- PROPERTY BOUNDARY
- CONTROLLED CATCHMENT AREA
- CATCHMENT LABEL
- CATCHMENT AREA (HECTARES)
- C-RUN-OFF COEFFICIENT
- PRE-DEVELOPMENT OVERLAND DRAINAGE ARROW

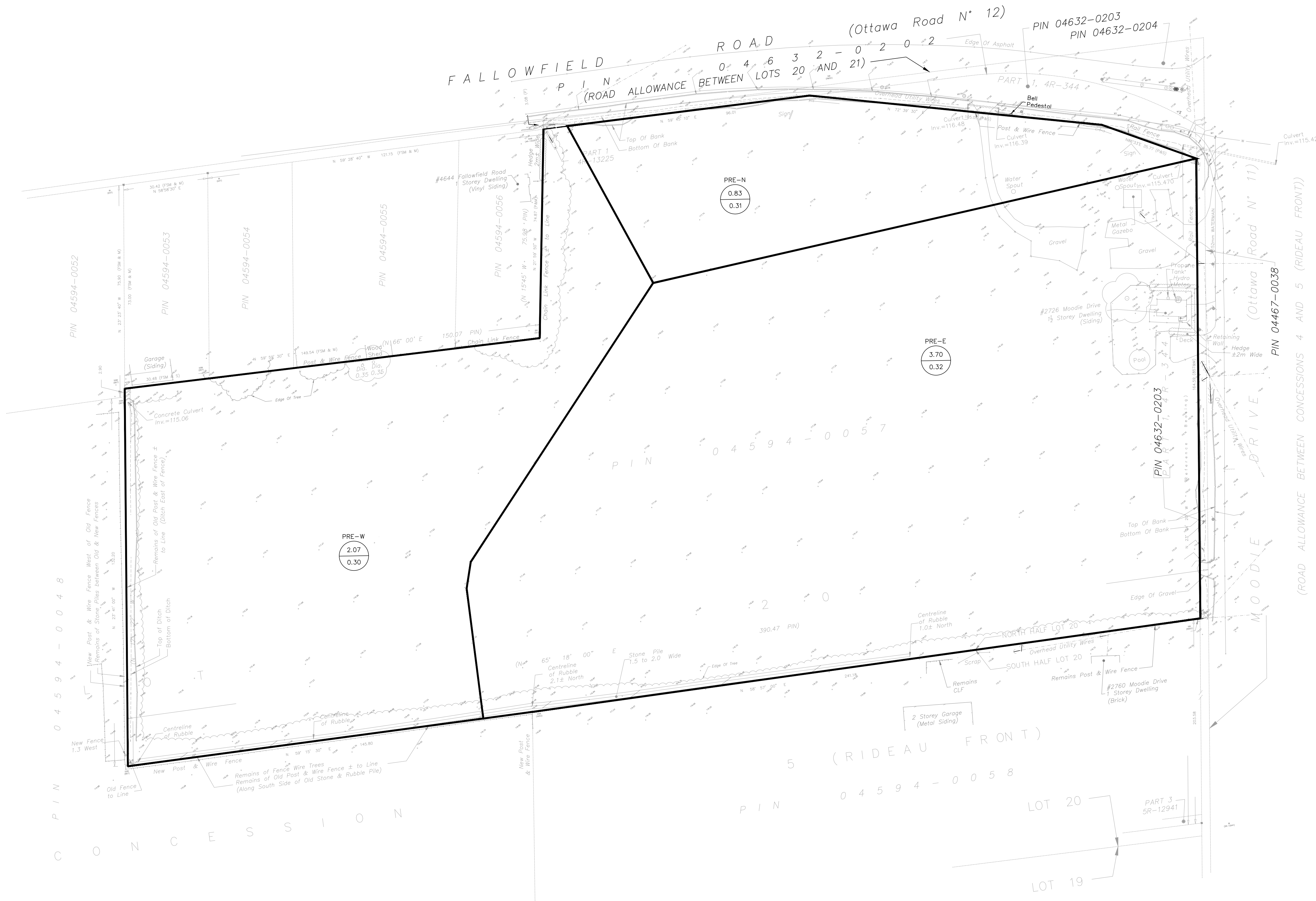

NOTES:

- ALL DIMENSIONS ARE IN METRES, UNLESS OTHERWISE SPECIFIED; ALL ELEVATIONS ARE IN METRES.
- THIS IS NOT A LEGAL SURVEY.
- EXISTING SERVICES INFORMATION SHOWN ARE BASED ON BEST CURRENT INFORMATION. CONTRACTOR TO VERIFY EXACT LOCATION AND REPORT ANY DISCREPANCIES TO KOLLAARD ASSOCIATES INC.
- CLIENT IS RESPONSIBLE FOR ACQUIRING ALL NECESSARY PERMITS.
- CONTRACTOR TO VERIFY THAT APPROPRIATE PERMITS HAVE BEEN ACQUIRED PRIOR TO ANY CONSTRUCTION.
- CONTRACTOR IS RESPONSIBLE FOR LOCATION AND PROTECTION OF UTILITIES.
- ALL DIMENSIONS TO BE VERIFIED ON SITE BY CONTRACTOR PRIOR TO CONSTRUCTION.
- THIS DRAWING IS NOT FOR CONSTRUCTION UNTIL ALL APPROVALS HAVE BEEN GRANTED.

- INSPECTION OF ROUGH GRADE BY KOLLAARD ASSOCIATES INC. AND CITY OF OTTAWA MUST BE CONDUCTED PRIOR TO PLACEMENT OF TOPSOIL OR SOIL.
- HYDRO SERVICE TO BE INSTALLED ACCORDING TO THE SPECIFICATIONS OF SERVICE PROVIDER AND THE MECHANICAL ENGINEER.
- ALL MATERIALS AND CONSTRUCTION TO BE IN ACCORDANCE WITH CITY OF OTTAWA STANDARDS AND ONTARIO PROVINCIAL STANDARDS AND SPECIFICATIONS.
- ANY CHANGES MADE TO THIS PLAN MUST BE VERIFIED AND APPROVED BY KOLLAARD ASSOCIATES, INC.
- THIS DRAWING IS PART OF KOLLAARD ASSOCIATES DESIGN REPORT #221099.

No.	REVISION	DATE	BY
1	RESPONSE TO CITY OF OTTAWA FORMAL REVIEW COMMENTS	2026.02.27	ARK
0	ISSUED FOR SITE PLAN CONTROL APPROVAL	2025.10.24	SD

CONSULTANTS	

Kollaard Associates Engineers

BOX 189
210 PRESCOTT STREET
KEMPTVILLE, ONTARIO
K0G 1A0
FACSIMILE (613) 258-0475

(613) 860-0923

DESIGN SD
DRAWN ABD
CHECKED SD
APPROVED SD

STAMP
LICENSED PROFESSIONAL ENGINEER
FEB 27 2026
S.E. deWit
100079612
PROVINCE OF ONTARIO

CLIENT NAME	1000198532 ONTARIO INC.	PROJECT No.	221099
PROJECT NAME	PROPOSED WAREHOUSING	DATE	2025.10.24
PROJECT LOCATION	2726-2732 MOODIE DRIVE, OTTAWA, ON	SCALE	AS NOTED
DRAWING	PRE-DEVELOPMENT PLAN	DRAWING No.	221099-PRE

D07-12-25-0153

TOPOGRAPHIC INFORMATION AND PROJECT ORIENTATION WERE PROVIDED BY FAIRHALL MOFFATT & WOODLAND LIMITED ONTARIO LAND SURVEYORS.

SEE TOPOGRAPHIC SURVEY OF PART OF LOT 20 CONCESSION 5 (RIDEAU FRONT) GEOGRAPHIC TOWNSHIP OF NEPEAN CITY OF OTTAWA COMPLETED BY FAIRHALL MOFFATT & WOODLAND LIMITED DATED 2021/04/07 FOR REFERENCES.

WATERMAIN NOTES:

1. CONTRACTOR TO SUPPLY AND INSTALL WATER SERVICE. CITY TO DISINFECT THE WATER SERVICE BETWEEN LOT LINE AND MUNICIPAL WATERMAIN.

2. SPECIFICATIONS:

ITEM	SPEC. No.	City Std Dwg No.	REFERENCE
WATERMAIN BEDDING AND BACKFILL OPSD	802.010/802.031	W17 (trench detail)	
CATHODIC PROTECTION OPSD	1109.010	W40	
PRESSURE TESTING AWWA	C-605-5		
CHLORINATION AWWA	C-651-05		
WATERMAIN	PVC DR18 / 150mm Ø	(CLASS 150)	
WATER SERVICE LATERALS	PEX AWWA C-904 SDR9 / 50mm Ø		
ON-SITE FIRE WATERMAIN	PVC DR18 / 200mm Ø	(CLASS 150)	

3. WATERMAIN SHALL BE MINIMUM 2.4m DEPTH BELOW GRADE UNLESS OTHERWISE INDICATED. WHERE LESS THAN 2.4m COVER, THERMAL INSULATION IS TO BE PROVIDED AS PER CITY STD DWG W22 (In shallow trenches), W23 (At open structures).

4. A MINIMUM OF 0.5m VERTICAL CLEARANCE IS REQUIRED BETWEEN THE WATERMANS AND ALL UTILITIES AND SEWERS. IN LOCATIONS WHERE THIS IS NOT ACHIEVABLE, MUST FOLLOW PROCEDURE F-6-1 SEC. 5.2 OF THE ONTARIO DRINKING WATER RESOURCES ACT.

5. METALLIC WARNING TAPE SHALL BE USED OVER ALL WATERMANS.

6. INSTALL AND TEST TRACER WIRE FOR ALL PROPOSED WATERMAIN IN ACCORDANCE WITH THE CITY OF OTTAWA DESIGN STANDARDS AS SPECIFIED IN SECTION 8.28.

7. EXISTING WATERMAIN INFORMATION SHOWN ON FALLOWFIELD ROAD AND MOODIE DRIVE IS BASED ON BEST CURRENT INFORMATION. CONTRACTOR TO VERIFY EXACT LOCATION OF WATERMAIN AND REPORT ANY DISCREPANCIES TO KOLLAARD ASSOCIATES INC.

8. WATER SHUTOFF VALVE TO BE LOCATED AT THE PROPERTY LINES AS SHOWN.

9. CONNECTIONS AT ELBOWS AND TEES IN WATER MAINS SHOULD BE MADE WITH THE USE OF JOINT RESTRAINERS DESIGNED FOR WATERMAIN APPLICATION. JOINT AND PIPE RESTRAINERS SHOULD MEET THE REQUIREMENTS OF AWWA C900, C905 AND C907 AND ASTM F1674-11. JOINT RETRAINERS SHOULD BE INSTALLED AS PER MANUFACTURERS RECOMMENDATIONS.

10. ALL CONNECTORS, RODS AND VALVE BOLTS SHALL BE STAINLESS STEEL.

11. VALVES ARE TO BE OPERATED BY CITY OF OTTAWA STAFF ONLY.

12. NO CONNECTION TO EXISTING WATER NETWORK SHALL BE COMPLETED UNTIL A WATER PERMIT IS OBTAINED FROM THE CITY OF OTTAWA AND CITY OF OTTAWA FORCES ARE ON HAND TO MAKE THE CONNECTION.

CONSTRUCTION NOTES:

- ALL DIMENSIONS ARE IN METRES; ALL ELEVATIONS ARE IN METRES AND ARE GEODETIC.
- TBM = TOP OF WESTERNMOST OTTAWA TRAFFIC CONTROL ACCESS COVER IN MEDIAN OF FALLOWFIELD ROAD AND MOODIE DRIVE ELEVATION= 117.81.
- THIS IS NOT A LEGAL SURVEY. BOUNDARY INFORMATION WAS DERIVED FROM FAIRHALL, MOFFATT & WOODLAND LIMITED TOPOGRAPHIC SURVEY OF PART OF LOT 20, CONCESSION 5 (RIDEAU FRONT), GEOGRAPHIC TOWNSHIP OF NEPEAN, CITY OF OTTAWA, FROM APRIL 11, 2021.
- CONTRACTOR IS RESPONSIBLE FOR LOCATION AND PROTECTION OF UTILITIES.
- FINISHED GRADE AROUND BUILDING TO BE AS SHOWN.
- MAXIMUM ALLOWABLE SLOPE ON SITE IS 1.5H:1V WITH RIPRAP PROTECTION AND 3H:1V ELSEWHERE.
- ALL DIMENSIONS TO BE VERIFIED ON SITE BY CONTRACTOR PRIOR TO CONSTRUCTION.
- ANY CHANGES MADE TO THIS PLAN MUST BE VERIFIED AND APPROVED BY KOLLAARD ASSOCIATES INC.
- CLIENT IS RESPONSIBLE FOR ACQUIRING ALL NECESSARY PERMITS. THIS DRAWING IS NOT FOR CONSTRUCTION UNTIL A BUILDING PERMIT HAS BEEN GRANTED.
- THE PROPOSED GRADES HAVE BEEN SET AND VERIFIED FOR SITE GRADING IN ACCORDANCE WITH THE GEOTECHNICAL REPORT PREPARED BY KOLLAARD ASSOCIATES.
- THE UNDERSIDE OF FOOTING ELEVATION HAS BEEN SET TO INSURE A MAXIMUM SEPARATION FROM THE UNDERLYING BEDROCK OF LESS THAN 2.8 METRES.
- KOLLAARD ASSOCIATES SHOULD BE RETAINED TO PROVIDE RECOMMENDATIONS WITH RESPECT TO THE SUB-GRADE CONDITIONS PRIOR TO FOOTING INSTALLATION.
- THE OWNER AGREES TO PREPARE AND IMPLEMENT AN EROSION AND SEDIMENT CONTROL PLAN TO THE SATISFACTION OF THE CITY OF OTTAWA, APPROPRIATE TO THE SITE CONDITIONS, PRIOR TO UNDERTAKING ANY SITE ALTERATIONS (FILLING, GRADING, REMOVAL OF VEGETATION, ETC.) AND DURING ALL PHASES OF SITE PREPARATION AND CONSTRUCTION IN ACCORDANCE WITH THE CURRENT BEST MANAGEMENT PRACTICES FOR EROSION AND SEDIMENT CONTROL SUCH AS, AND NOT LIMITED TO INSTALLING FILTER SOCKS ACROSS MANHOLE/CATCHBASIN LIDS TO PREVENT SEDIMENTS FROM ENTERING STRUCTURES AND INSTALL AND MAINTAIN A LIGHT DUTY SILT FENCE BARRIER AS REQUIRED.
- REFERENCE TO KOLLAARD FILE #221099 FOR STORM WATER MANAGEMENT DESIGN (2025-OCT-24), KOLLAARD FILE #221099 FOR SERVICING BRIEF REPORT (2025-OCT-24) AND GEOTECHNICAL REPORT FILE #221099 (2025-OCT-24).

SEWER NOTES:

1. SUPPLY AND CONSTRUCT ALL SEWERS AND APPURTENANCES IN ACCORDANCE WITH THE CITY OF OTTAWA STANDARDS AND SPECIFICATIONS AND ONTARIO PROVINCIAL STANDARDS FOR ROADS AND PUBLIC WORKS.

2. SPECIFICATIONS:

ITEM	SPEC. No.	CITY STD DWG No.
CATCH BASIN (600mm x 600mm)	OPSD 705.010	S2
STORM/SANITARY MANHOLE (1200Ø)	OPSD 701.010	
STORM/SANITARY MANHOLE (1500Ø)	OPSD 701.011	
STORM/SANITARY MANHOLE (1800Ø)	OPSD 701.012	
SEWER SERVICE CONNECTION		S11 & S11.1
SANITARY BENCHING	OPSD 701.021	
CATCH BASIN & MANHOLE ADJUSTMENTS	OPSD 704.010	
STORM MANHOLE FRAME & COVER	OPSD 401.010	S24.1 & S25
CATCH BASIN FRAME & COVER	OPSD 400.020	S19, S22 & S23
SEWER TRENCH		S6 & S7
SANITARY MANHOLE FRAME & COVER	OPSD 401.030	S24 & S25

SEWER TRENCH:
SITE SERVICES EXCAVATION, BEDDING & BACKFILL AS PER THE RECOMMENDATIONS OF THE GEOTECHNICAL INVESTIGATION PREPARE BY KOLLAARD ASSOCIATES INC.

- INSULATE ALL STORM PIPES THAT HAVE LESS THAN 1.5m COVER AND ALL SANITARY PIPES THAT HAVE LESS THAN 2.1m COVER WITH THERMAL INSULATION. PROVIDE 150mm CLEARANCE BETWEEN PIPE AND INSULATION.
- PIPE BEDDING, COVER AND BACKFILL ARE TO BE COMPACTED TO AT LEAST 95% OF THE STANDARD PROCTOR MAXIMUM DRY DENSITY.
- FLEXIBLE CONNECTIONS ARE REQUIRED FOR CONNECTION PIPES TO MANHOLES (FOR EXAMPLE KOR-N-SEAL, PSX: POSITIVE SEAL AND DURASEAL). SANITARY RUBBER GASKET TYPE JOINTS SHALL CONFORM TO CSA (B-182.2,3,4).
- THE OWNER SHALL REQUIRE THAT THE SITE SERVICING CONTRACTOR PERFORM FIELD TESTS FOR QUALITY CONTROL OF ALL SANITARY SEWERS. LEAKAGE TESTING SHALL BE COMPLETED IN ACCORDANCE WITH OPSS 410.07.16, 410.07.16.04 AND 407.07.24. DYE TESTING IS TO BE COMPLETED ON ALL SANITARY SERVICES TO CONFIRM PROPER CONNECTION TO THE SANITARY SEWER MAIN. THE FIELD TESTS SHALL BE PERFORMED IN THE PRESENCE OF A CERTIFIED PROFESSIONAL ENGINEER WHO SHALL SUBMIT A CERTIFIED COPY OF THE TEST RESULTS.
- STORM MANHOLES AND MH-CB'S ARE TO HAVE 300mm SUMPS (AS PER SUMP DETAIL ON OPSD 701.010), UNLESS OTHERWISE INDICATED.
- BUILDING CONTRACTOR TO PROVIDE TEMPORARY ADDITIONAL GRANULAR BACKFILL ABOVE SHALLOW CULVERTS AND STORM SEWERS TO SUPPORT HEAVY CONSTRUCTION EQUIPMENT.
- CONTRACTOR TO TELEWISE (CCTV) ALL PROPOSED SEWERS, 200mmØ OR GREATER PRIOR TO BASE COURSE ASPHALT. UPON COMPLETION OF CONTRACT, THE CONTRACTOR IS RESPONSIBLE TO FLUSH AND CLEAN ALL SEWERS & APPURTENANCES TO MUNICIPAL SATISFACTION.
- WHERE THE SANITARY SEWER CROSSES ABOVE THE WATERMAIN, THE CONTRACTOR IS TO PROVIDE A MINIMUM OF 0.50m VERTICAL SEPARATION, ADEQUATE STRUCTURAL SUPPORT OF THE SEWER TO PREVENT SETTLING AND EXCESSIVE JOINT DEFLECTION AND ENSURE THAT THE LENGTH OF THE WATER PIPE BE CENTERED AT THE POINT OF CROSSING SO THAT THE JOINTS ARE EQUIDISTANT AND AS FAR AS POSSIBLE FROM THE SEWER.

- NOTES:
- ALL DIMENSIONS ARE IN METRES, UNLESS OTHERWISE SPECIFIED; ALL ELEVATIONS ARE IN METRES.
 - THIS IS NOT A LEGAL SURVEY.
 - EXISTING SERVICES INFORMATION SHOWN ARE BASED ON BEST CURRENT INFORMATION. CONTRACTOR TO VERIFY EXACT LOCATION AND REPORT ANY DISCREPANCIES TO KOLLAARD ASSOCIATES INC.
 - CLIENT IS RESPONSIBLE FOR ACQUIRING ALL NECESSARY PERMITS.
 - CONTRACTOR TO VERIFY THAT APPROPRIATE PERMITS HAVE BEEN ACQUIRED PRIOR TO ANY CONSTRUCTION.
 - CONTRACTOR IS RESPONSIBLE FOR LOCATION AND PROTECTION OF UTILITIES.
 - ALL DIMENSIONS TO BE VERIFIED ON SITE BY CONTRACTOR PRIOR TO CONSTRUCTION.
 - THIS DRAWING IS NOT FOR CONSTRUCTION UNTIL ALL APPROVALS HAVE BEEN GRANTED.

- INSPECTION OF ROUGH GRADE BY KOLLAARD ASSOCIATES INC. AND MUNICIPALITY MUST BE CONDUCTED PRIOR TO PLACEMENT OF TOPSOIL OR SOD.
- HYDRO SERVICE TO BE INSTALLED ACCORDING TO THE SPECIFICATIONS OF SERVICE PROVIDER AND THE MECHANICAL ENGINEER.
- ALL MATERIALS AND CONSTRUCTION TO BE IN ACCORDANCE WITH MUNICIPAL STANDARDS AND ONTARIO PROVINCIAL STANDARDS AND SPECIFICATIONS
- ANY CHANGES MADE TO THIS PLAN MUST BE VERIFIED AND APPROVED BY KOLLAARD ASSOCIATES, INC.
- THIS DRAWING IS PART OF KOLLAARD ASSOCIATES DESIGN REPORT #221099.

No.	REVISION	DATE	BY
1	RESPONSE TO CITY OF OTTAWA FORMAL REVIEW COMMENTS	2026.02.27	ARK
0	ISSUED FOR SITE PLAN CONTROL APPROVAL	2025.10.24	SD

CONSULTANTS



BOX 189
210 PRESCOTT STREET
KEMPTVILLE, ONTARIO
K0G 1A0
FACSIMILE (613) 258-0475

(613) 860-0923

DESIGN	STAMP
DRAWN	
CHECKED	
APPROVED	
SD	

CLIENT NAME	1000198532 ONTARIO INC.	PROJECT No.	221099
PROJECT NAME	PROPOSED WAREHOUSING	DATE	2025.10.24
PROJECT LOCATION	2726-2732 MOODIE DRIVE, OTTAWA, ON	SCALE	
DRAWING	NOTES	DRAWING No.	221099-NOTES

FALLOWFIELD ROAD

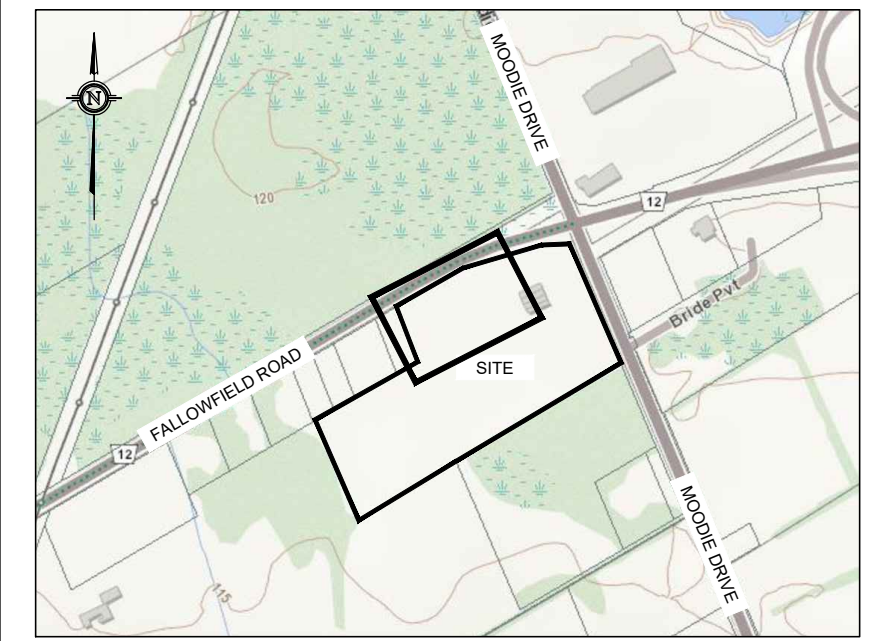

KEY PLAN
NOT TO SCALE

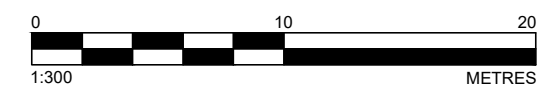
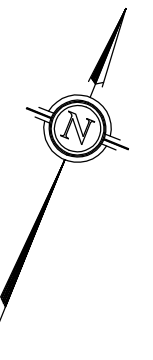

LEGEND

- EXISTING ELEVATION
- PROPOSED ELEVATION
- PROPOSED TOP OF GRADE ELEVATION
- PROPOSED SIDEWALK ELEVATION
- PROPOSED SWALE ELEVATION
- PROPOSED CURB ELEVATION
- PROPOSED DRAINAGE SLOPE & ARROW
- PROPOSED MANHOLE STRUCTURE
- PROPOSED CATCHBASIN
- PROPOSED WATER VALVE
- PROPOSED FIRE HYDRANT
- EXISTING FENCING
- EXISTING OVERHEAD WIRES
- EXISTING BOTTOM OF SLOPE
- EXISTING CENTERLINE OF SWALE / FLOW DIRECTION
- PROPERTY BOUNDARY
- PROPOSED TOP OF SLOPE
- PROPOSED BOTTOM OF SLOPE
- PROPOSED CENTERLINE OF FLOW
- PROPOSED RETAINING WALL
- PROPOSED LIGHT PAVEMENT STRUCTURE (HEAVY PAVEMENT STRUCTURE ELSEWHERE WITHIN ASPHALT AREA) (PLEASE REFER TO 221099-DET FOR PAVEMENT STRUCTURE DETAILS)
- PROPOSED RIPRAP (AS PER OPSS 1004 (R-50))

TOPOGRAPHIC INFORMATION AND PROJECT ORIENTATION WERE PROVIDED BY FAIRHALL MOFFATT & WOODLAND LIMITED ONTARIO LAND SURVEYORS.
SEE TOPOGRAPHIC SURVEY OF PART OF LOT 20 CONCESSION 5 (RIDEAU FRONT) GEOGRAPHIC TOWNSHIP OF NEPAN CITY OF OTTAWA COMPLETED BY FAIRHALL MOFFATT & WOODLAND LIMITED DATED 2021/06/07 FOR REFERENCES.

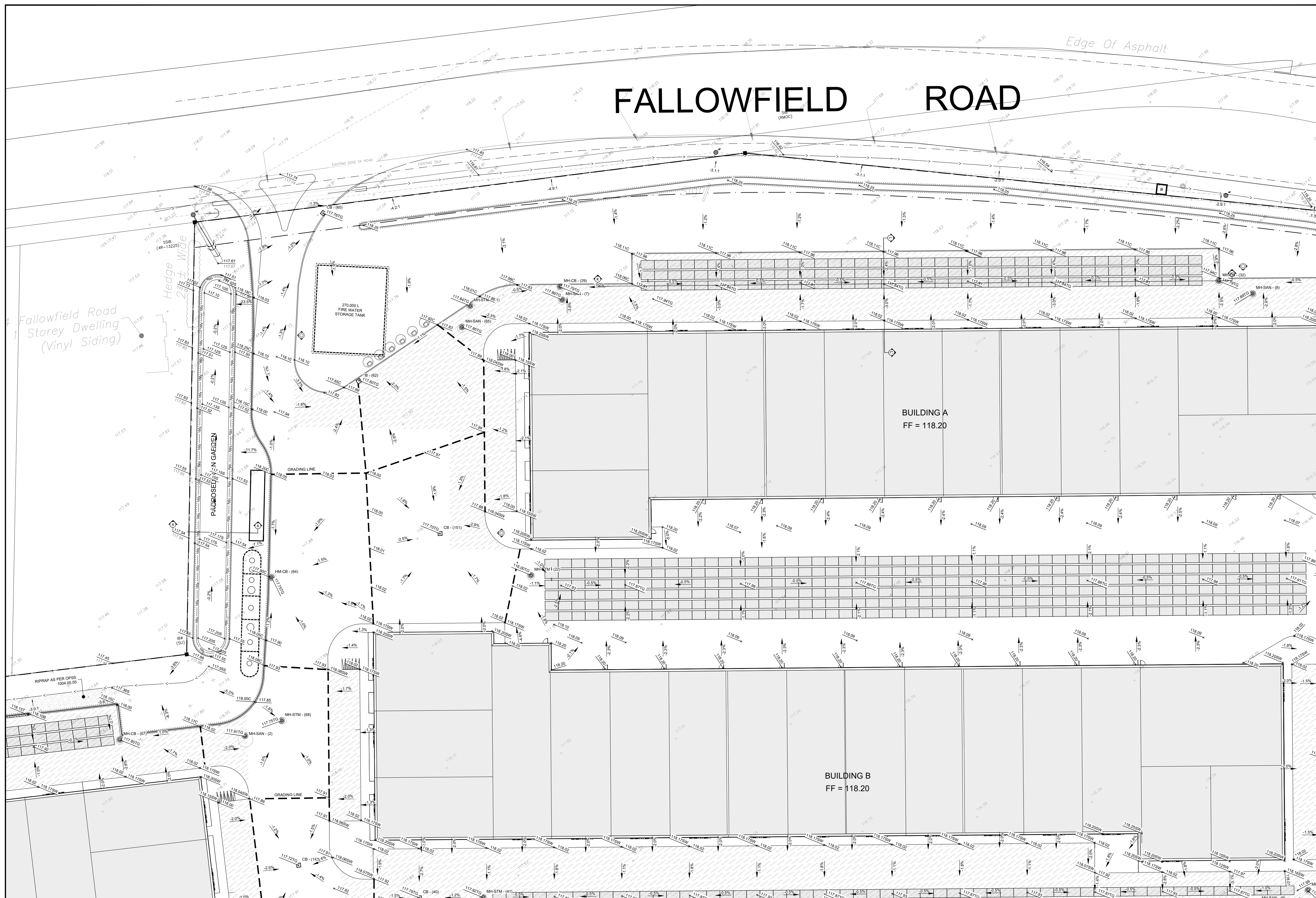

- NOTES:
- ALL DIMENSIONS ARE IN METRES, UNLESS OTHERWISE SPECIFIED; ALL ELEVATIONS ARE IN METRES.
 - THIS IS NOT A LEGAL SURVEY.
 - EXISTING SERVICES INFORMATION SHOWN ARE BASED ON BEST CURRENT INFORMATION; CONTRACTOR TO VERIFY EXACT LOCATION AND REPORT ANY DISCREPANCIES TO KOLLAARD ASSOCIATES INC.
 - CLIENT IS RESPONSIBLE FOR ACQUIRING ALL NECESSARY PERMITS.
 - CONTRACTOR TO VERIFY THAT APPROPRIATE PERMITS HAVE BEEN ACQUIRED PRIOR TO ANY CONSTRUCTION.
 - CONTRACTOR IS RESPONSIBLE FOR LOCATION AND PROTECTION OF UTILITIES.
 - ALL DIMENSIONS TO BE VERIFIED ON SITE BY CONTRACTOR PRIOR TO CONSTRUCTION.
 - THIS DRAWING IS NOT FOR CONSTRUCTION UNTIL ALL APPROVALS HAVE BEEN GRANTED.

- INSPECTION OF ROUGH GRADE BY KOLLAARD ASSOCIATES INC. AND CITY OF OTTAWA MUST BE CONDUCTED PRIOR TO PLACEMENT OF TOPSOIL OR SO2.
- HYDRO SERVICE TO BE INSTALLED ACCORDING TO THE SPECIFICATIONS OF SERVICE PROVIDER AND THE MECHANICAL ENGINEER.
- ALL MATERIALS AND CONSTRUCTION TO BE IN ACCORDANCE WITH CITY OF OTTAWA STANDARDS AND ONTARIO PROVINCIAL STANDARDS AND SPECIFICATIONS.
- ANY CHANGES MADE TO THIS PLAN MUST BE VERIFIED AND APPROVED BY KOLLAARD ASSOCIATES, INC.
- THIS DRAWING IS PART OF KOLLAARD ASSOCIATES DESIGN REPORT #221099.

No.	REVISION	DATE	BY
1	RESPONSE TO CITY OF OTTAWA FORMAL REVIEW COMMENTS	2026.02.27	ARK
0	ISSUED FOR SITE PLAN CONTROL APPROVAL	2025.10.24	SD

CONSULTANTS	

Kollaard Associates Engineers

BOX 189
210 PRESOTT STREET
KEMPTVILLE, ONTARIO
K0G 1A0
FACSIMILE (613) 258-0475

(613) 860-0923

DESIGN: JR

DRAWN: ABDUR

CHECKED: ARK

APPROVED: SD

PROFESSIONAL ENGINEER
FEB 27 2026
S. E. deWit
100079612
PROVINCE OF ONTARIO

CLIENT NAME	1000198532 ONTARIO INC.	PROJECT NO.	221099
PROJECT NAME	PROPOSED WAREHOUSING	DATE	2025.10.24
PROJECT LOCATION	2726-2732 MOODIE DRIVE, OTTAWA, ON	SCALE	AS_NOTED
DRAWING	PROPOSED GRADING PLAN 1	DRAWING NO.	221099-GR-1

D07-12-25-0153

© COPYRIGHT 2025
KOLLAARD ASSOCIATES INCORPORATED

FALLOWFIELD ROAD

Edge Of Asphalt

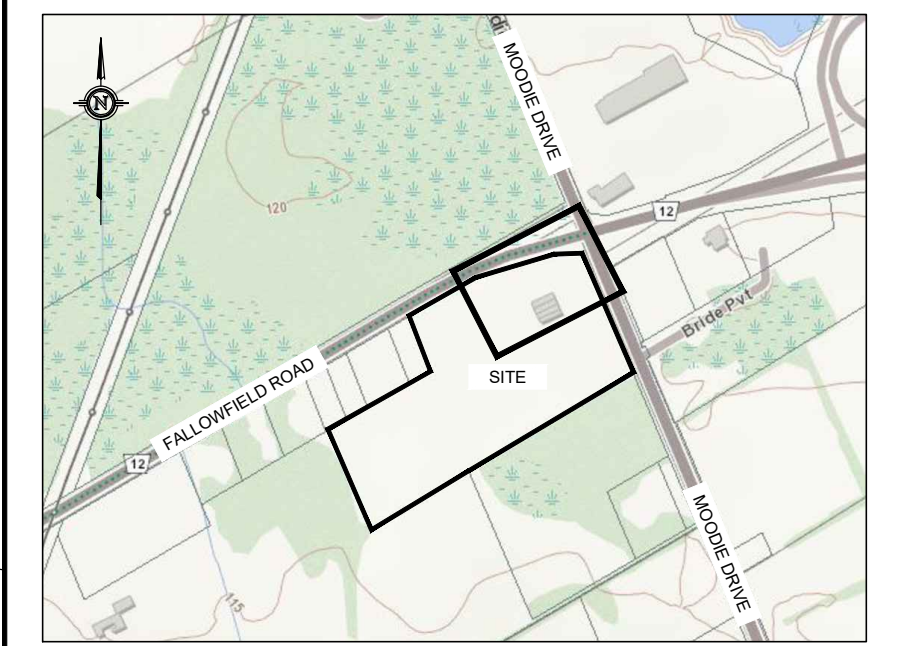

KEY PLAN
NOT TO SCALE

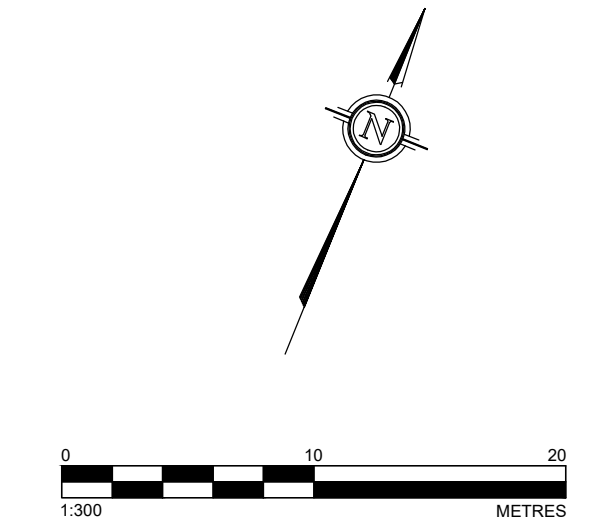

LEGEND

- EXISTING ELEVATION
- PROPOSED ELEVATION
- PROPOSED TOP OF GRATE ELEVATION
- PROPOSED SIDEWALK ELEVATION
- PROPOSED SWALE ELEVATION
- PROPOSED CURB ELEVATION
- PROPOSED DRAINAGE SLOPE & ARROW
- PROPOSED MANHOLE STRUCTURE
- PROPOSED CATCHBASIN
- PROPOSED WATER VALVE
- PROPOSED FIRE HYDRANT
- EXISTING FENCELINE
- EXISTING OVERHEAD WIRES
- EXISTING BOTTOM OF SLOPE
- EXISTING CENTERLINE OF SWALE / FLOW DIRECTION
- PROPERTY BOUNDARY
- PROPOSED TOP OF SLOPE
- PROPOSED BOTTOM OF SLOPE
- PROPOSED CENTERLINE OF FLOW
- PROPOSED RETAINING WALL
- PROPOSED LIGHT PAVEMENT STRUCTURE (HEAVY PAVEMENT STRUCTURE ELSEWHERE WITHIN ASPHALT AREA) (PLEASE REFER TO 221099-DET FOR PAVEMENT STRUCTURE DETAILS)
- PROPOSED RIPRAP (AS PER OPS 1004 (R-50))

TOPOGRAPHIC INFORMATION AND PROJECT ORIENTATION WERE PROVIDED BY FAIRHALL MOFFATT & WOODLAND LIMITED ONTARIO LAND SURVEYORS.
SEE TOPOGRAPHIC SURVEY OF PART OF LOT 20 CONCESSION 5 (RIDEAU FRONT) GEOGRAPHIC TOWNSHIP OF NEPEAN CITY OF OTTAWA COMPLETED BY FAIRHALL MOFFATT & WOODLAND LIMITED DATED 2021/04/07 FOR REFERENCES.

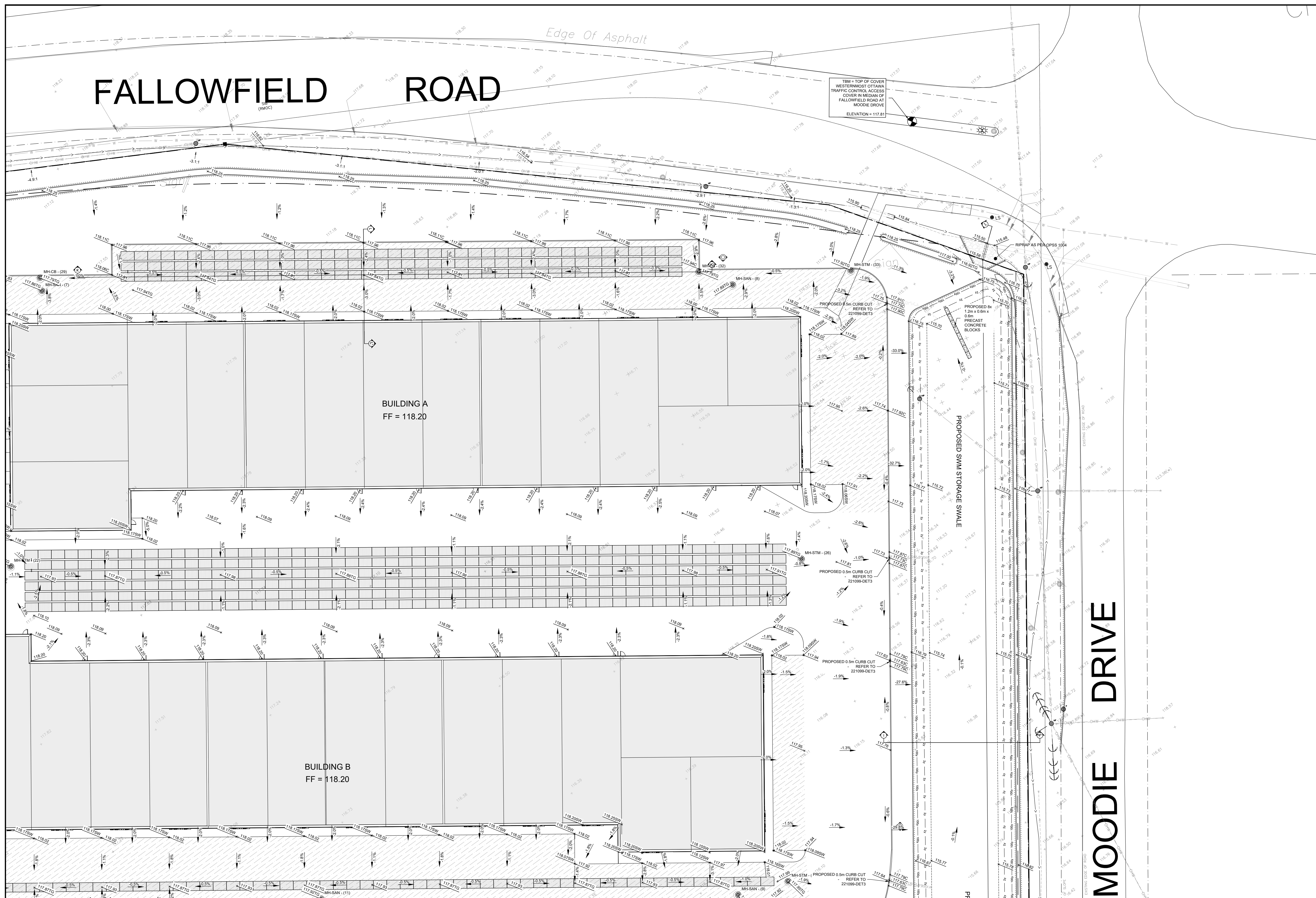

MOODIE DRIVE

- NOTES:
- ALL DIMENSIONS ARE IN METRES, UNLESS OTHERWISE SPECIFIED; ALL ELEVATIONS ARE IN METRES.
 - THIS IS NOT A LEGAL SURVEY.
 - EXISTING SERVICES INFORMATION SHOWN ARE BASED ON BEST CURRENT INFORMATION; CONTRACTOR TO VERIFY EXACT LOCATION AND REPORT ANY DISCREPANCIES TO KOLLAARD ASSOCIATES INC.
 - CLIENT IS RESPONSIBLE FOR ACQUIRING ALL NECESSARY PERMITS.
 - CONTRACTOR TO VERIFY THAT APPROPRIATE PERMITS HAVE BEEN ACQUIRED PRIOR TO ANY CONSTRUCTION.
 - CONTRACTOR IS RESPONSIBLE FOR LOCATION AND PROTECTION OF UTILITIES.
 - ALL DIMENSIONS TO BE VERIFIED ON SITE BY CONTRACTOR PRIOR TO CONSTRUCTION.
 - THIS DRAWING IS NOT FOR CONSTRUCTION UNTIL ALL APPROVALS HAVE BEEN GRANTED.

- INSPECTION OF ROUGH GRADE BY KOLLAARD ASSOCIATES INC. AND CITY OF OTTAWA MUST BE CONDUCTED PRIOR TO PLACEMENT OF TOPSOIL OR SOIL.
- HYDRO SERVICE TO BE INSTALLED ACCORDING TO THE SPECIFICATIONS OF SERVICE PROVIDER AND THE MECHANICAL ENGINEER.
- ALL MATERIALS AND CONSTRUCTION TO BE IN ACCORDANCE WITH CITY OF OTTAWA STANDARDS AND ONTARIO PROVINCIAL STANDARDS AND SPECIFICATIONS.
- ANY CHANGES MADE TO THIS PLAN MUST BE VERIFIED AND APPROVED BY KOLLAARD ASSOCIATES, INC.
- THIS DRAWING IS PART OF KOLLAARD ASSOCIATES DESIGN REPORT #221099.

No.	REVISION	DATE	BY
1	RESPONSE TO CITY OF OTTAWA FORMAL REVIEW COMMENTS	2026.02.27	ARK
0	ISSUED FOR SITE PLAN CONTROL APPROVAL	2025.10.24	SD

CONSULTANTS	

Kollaard Associates Engineers

BOX 189
210 PRESOTT STREET
KEMPTVILLE, ONTARIO
K0G 1A0
FACSIMILE (613) 258-0475

(613) 860-0923

DESIGN: JR

DRAWN: ABJOUR

CHECKED: ARK

APPROVED: SD

STAMP: FEB 27 2026
S. E. deWit
100079612
PROVINCE OF ONTARIO

CLIENT NAME	1000198532 ONTARIO INC.	PROJECT No.	221099
PROJECT NAME	PROPOSED WAREHOUSING	DATE	2025.10.24
PROJECT LOCATION	2726-2732 MOODIE DRIVE, OTTAWA, ON	SCALE	AS_NOTED
DRAWING	PROPOSED GRADING PLAN 2	DRAWING No.	221099-GR-2

© COPYRIGHT 2025
KOLLAARD ASSOCIATES INCORPORATED

D07-12-25-0153

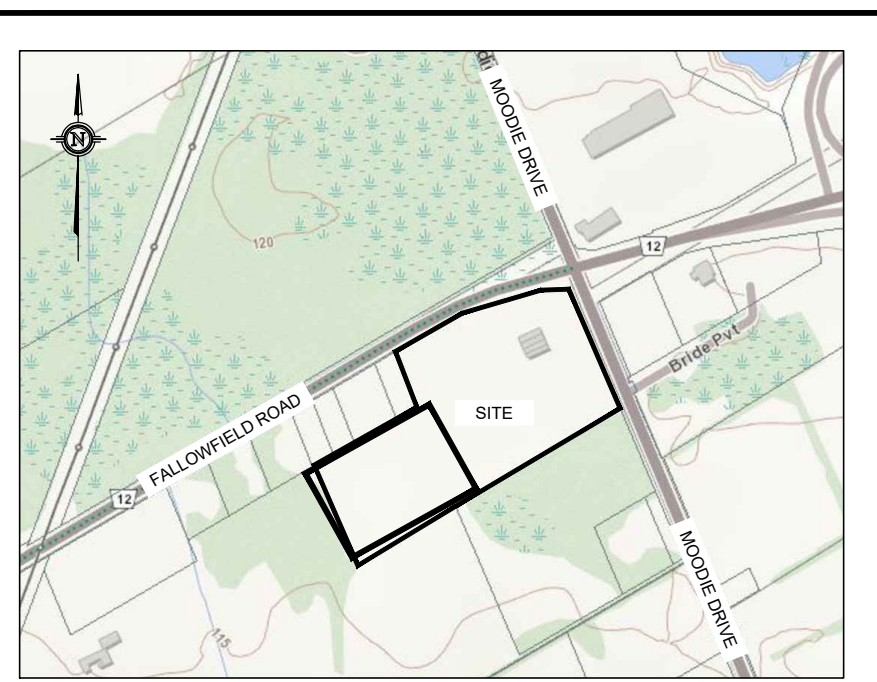

KEY PLAN
NOT TO SCALE

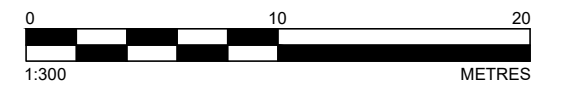
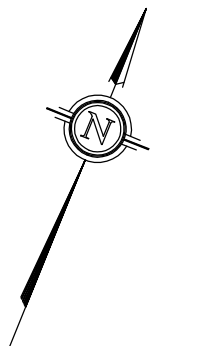

LEGEND

- EXISTING ELEVATION
- PROPOSED ELEVATION
- PROPOSED ELEVATION
- PROPOSED TOP OF GRATE ELEVATION
- PROPOSED SIDEWALK ELEVATION
- PROPOSED SWALE ELEVATION
- PROPOSED CURB ELEVATION
- PROPOSED DRAINAGE SLOPE & ARROW
- PROPOSED MANHOLE STRUCTURE
- PROPOSED CATCHBASIN
- PROPOSED WATER VALVE
- PROPOSED FIRE HYDRANT
- EXISTING FENCING
- EXISTING OVERHEAD WIRES
- EXISTING BOTTOM OF SLOPE
- EXISTING CENTERLINE OF SWALE / FLOW DIRECTION
- PROPERTY BOUNDARY
- PROPOSED TOP OF SLOPE
- PROPOSED BOTTOM OF SLOPE
- PROPOSED CENTERLINE OF FLOW
- PROPOSED RETAINING WALL
- PROPOSED LIGHT PAVEMENT STRUCTURE (HEAVY PAVEMENT STRUCTURE ELSEWHERE WITHIN ASPHALT AREA) (PLEASE REFER TO 221099-DET FOR PAVEMENT STRUCTURE DETAILS)
- PROPOSED RIPRAP (AS PER OPS 1004 (R-50))

TOPOGRAPHIC INFORMATION AND PROJECT ORIENTATION WERE PROVIDED BY FAIRHALL MOFFATT & WOODLAND LIMITED ONTARIO LAND SURVEYORS.
SEE TOPOGRAPHIC SURVEY OF PART OF LOT 20 CONVESSION 5 (RIDEAU FRONT) GEOGRAPHIC TOWNSHIP OF NEPEAN CITY OF OTTAWA COMPLETED BY FAIRHALL MOFFATT & WOODLAND LIMITED DATED 2021 (M407) FOR REFERENCES.

- NOTES:**
- ALL DIMENSIONS ARE IN METRES, UNLESS OTHERWISE SPECIFIED; ALL ELEVATIONS ARE IN METRES.
 - THIS IS NOT A LEGAL SURVEY.
 - EXISTING SERVICES INFORMATION SHOWN ARE BASED ON BEST CURRENT INFORMATION. CONTRACTOR TO VERIFY EXACT LOCATION AND REPORT ANY DISCREPANCIES TO KOLLAARD ASSOCIATES INC.
 - CLIENT IS RESPONSIBLE FOR ACQUIRING ALL NECESSARY PERMITS.
 - CONTRACTOR TO VERIFY THAT APPROPRIATE PERMITS HAVE BEEN ACQUIRED PRIOR TO ANY CONSTRUCTION.
 - CONTRACTOR IS RESPONSIBLE FOR LOCATION AND PROTECTION OF UTILITIES.
 - ALL DIMENSIONS TO BE VERIFIED ON SITE BY CONTRACTOR PRIOR TO CONSTRUCTION.
 - THIS DRAWING IS NOT FOR CONSTRUCTION UNTIL ALL APPROVALS HAVE BEEN GRANTED.

- INSPECTION OF ROUGH GRADE BY KOLLAARD ASSOCIATES INC. AND CITY OF OTTAWA MUST BE CONDUCTED PRIOR TO PLACEMENT OF TOPSOIL OR SO2.
- HYDRO SERVICE TO BE INSTALLED ACCORDING TO THE SPECIFICATIONS OF SERVICE PROVIDER AND THE MECHANICAL ENGINEER.
- ALL MATERIALS AND CONSTRUCTION TO BE IN ACCORDANCE WITH CITY OF OTTAWA STANDARDS AND ONTARIO PROVINCIAL STANDARDS AND SPECIFICATIONS.
- ANY CHANGES MADE TO THIS PLAN MUST BE VERIFIED AND APPROVED BY KOLLAARD ASSOCIATES, INC.
- THIS DRAWING IS PART OF KOLLAARD ASSOCIATES DESIGN REPORT #221099.

No.	REVISION	DATE	BY
1	RESPONSE TO CITY OF OTTAWA FORMAL REVIEW COMMENTS	2026.02.27	ARK
0	ISSUED FOR SITE PLAN CONTROL APPROVAL	2025.10.24	SD

CONSULTANTS	

Kollaard Associates
Engineers

BOX 189
210 PRESCOTT STREET
KEMPTVILLE, ONTARIO
K0G 1A0
FACSIMILE (613) 258-0475

(613) 860-0923

DESIGN: JR
DRAWN: ABDUR
CHECKED: ARK
APPROVED: SD

STAMP: FEB 27 2026
S. E. deWit
100079612
PROVINCE OF ONTARIO

CLIENT NAME	1000198532 ONTARIO INC.	PROJECT NO.	221099
PROJECT NAME	PROPOSED WAREHOUSING	DATE	2025.10.24
PROJECT LOCATION	2726-2732 MOODIE DRIVE, OTTAWA, ON	SCALE	AS NOTED
DRAWING	PROPOSED GRADING PLAN 3	DRAWING NO.	221099-GR-3

D07-12-25-0153

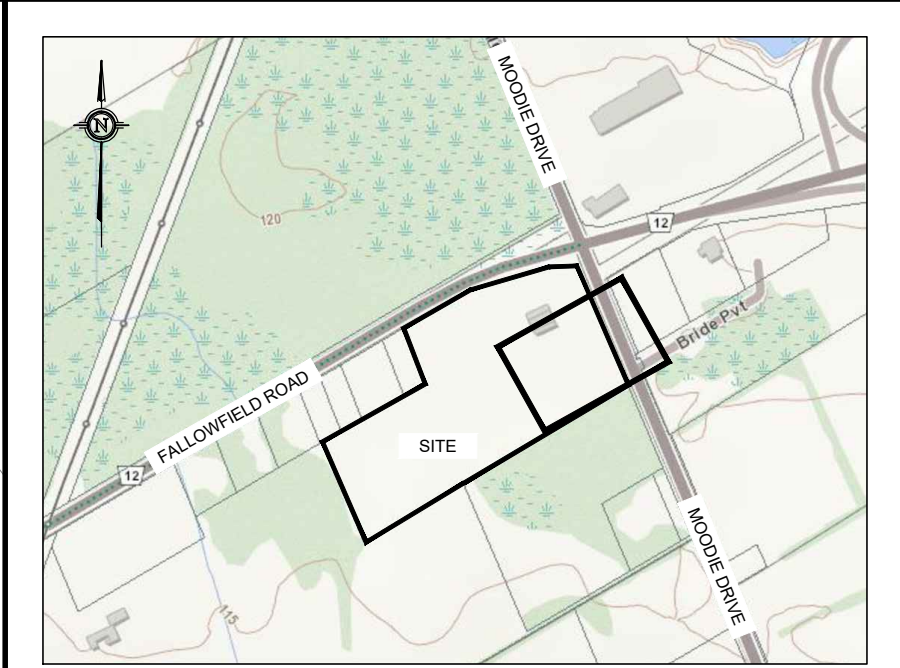
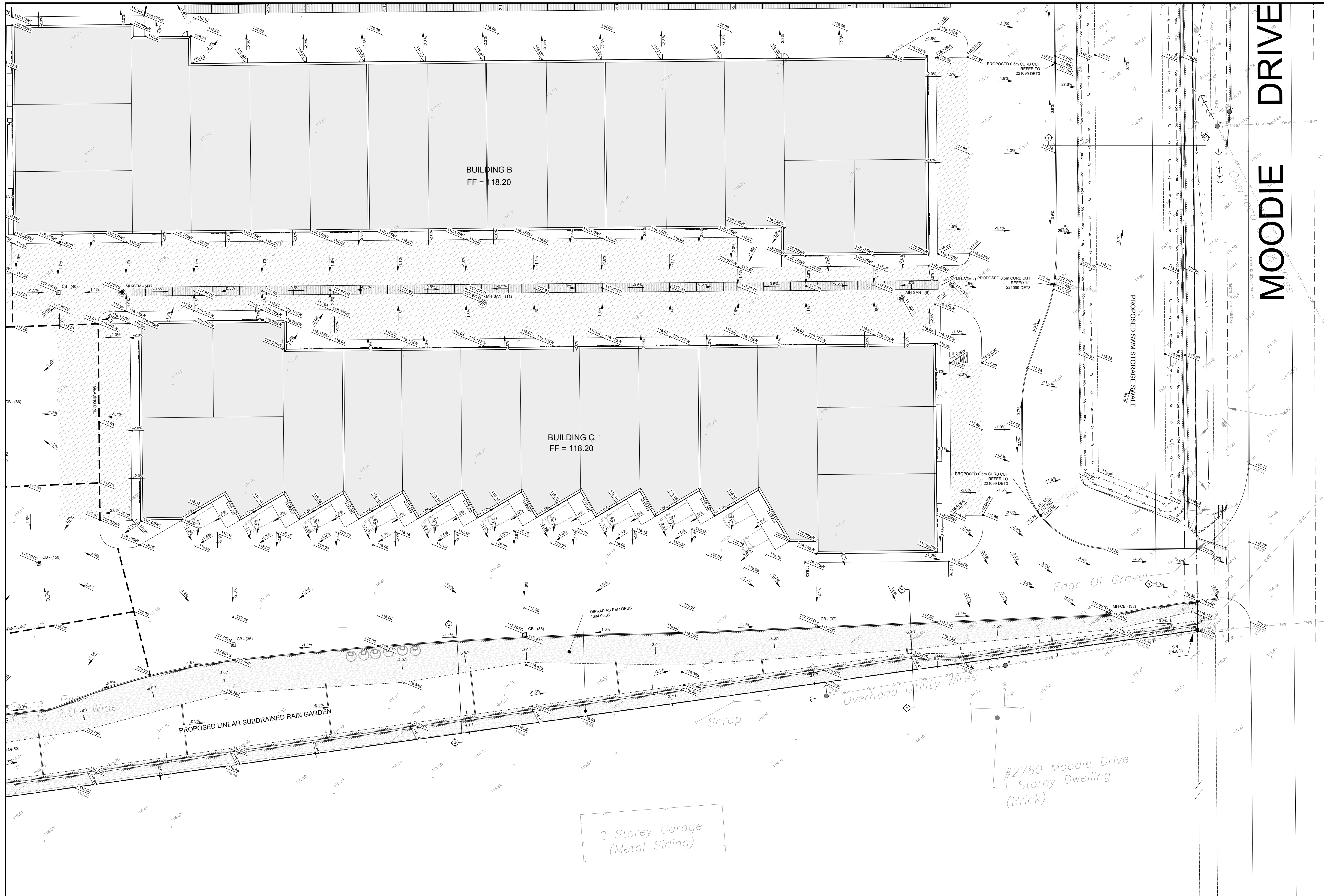

KEY PLAN
NOT TO SCALE

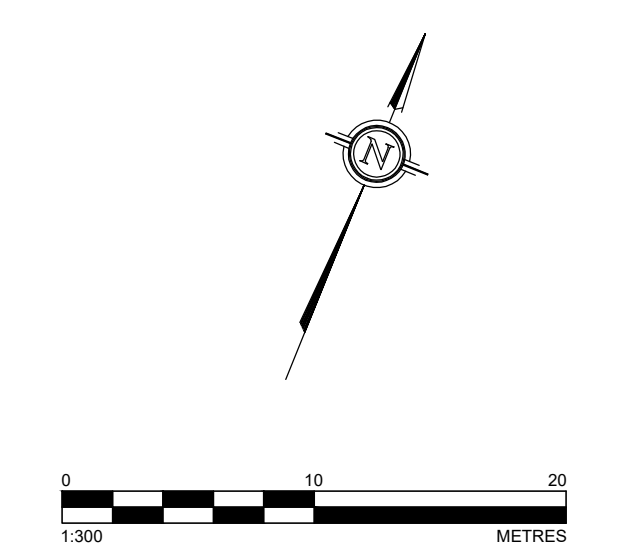

LEGEND

- EXISTING ELEVATION
- PROPOSED ELEVATION
- EXISTING ELEVATION
- PROPOSED ELEVATION
- PROPOSED TOP OF GRATE ELEVATION
- PROPOSED SIDEWALK ELEVATION
- PROPOSED SWALE ELEVATION
- PROPOSED CURB ELEVATION
- PROPOSED DRAINAGE SLOPE & ARROW
- PROPOSED MANHOLE STRUCTURE
- PROPOSED CATCHBASIN
- PROPOSED WATER WAVLE
- PROPOSED FIRE HYDRANT
- EXISTING FENCELINE
- EXISTING OVERHEAD WIRES
- EXISTING BOTTOM OF SLOPE
- EXISTING CENTERLINE OF SWALE / FLOW DIRECTION
- PROPERTY BOUNDARY
- PROPOSED TOP OF SLOPE
- PROPOSED BOTTOM OF SLOPE
- PROPOSED CENTERLINE OF FLOW
- PROPOSED RETAINING WALL
- PROPOSED LIGHT PAVEMENT STRUCTURE (HEAVY PAVEMENT STRUCTURE ELSEWHERE WITHIN ASPHALT AREA) (PLEASE REFER TO 221099-DET FOR PAVEMENT STRUCTURE DETAILS)
- PROPOSED RIPRAP (AS PER OPSS 1004 (R-50))

TOPOGRAPHIC INFORMATION AND PROJECT ORIENTATION WERE PROVIDED BY FAIRHALL MOFFATT & WOODLAND LIMITED (ONTARIO LAND SURVEYORS). SEE TOPOGRAPHIC SURVEY OF PART OF LOT 20 CONCESSION 5 (RIDEAU FRONT) GEOGRAPHIC TOWNSHIP OF NEPEAN CITY OF OTTAWA COMPLETED BY FAIRHALL MOFFATT & WOODLAND LIMITED DATED 2016/04/07 FOR REFERENCES.

- NOTES:
- ALL DIMENSIONS ARE IN METRES, UNLESS OTHERWISE SPECIFIED; ALL ELEVATIONS ARE IN METRES.
 - THIS IS NOT A LEGAL SURVEY.
 - EXISTING SERVICES INFORMATION SHOWN ARE BASED ON BEST CURRENT INFORMATION. CONTRACTOR TO VERIFY EXACT LOCATION AND REPORT ANY DISCREPANCIES TO KOLLAARD ASSOCIATES INC.
 - CLIENT IS RESPONSIBLE FOR ACQUIRING ALL NECESSARY PERMITS.
 - CONTRACTOR TO VERIFY THAT APPROPRIATE PERMITS HAVE BEEN ACQUIRED PRIOR TO ANY CONSTRUCTION.
 - CONTRACTOR IS RESPONSIBLE FOR LOCATION AND PROTECTION OF UTILITIES.
 - ALL DIMENSIONS TO BE VERIFIED ON SITE BY CONTRACTOR PRIOR TO CONSTRUCTION.
 - THIS DRAWING IS NOT FOR CONSTRUCTION UNTIL ALL APPROVALS HAVE BEEN GRANTED.

- INSPECTION OF ROUGH GRADE BY KOLLAARD ASSOCIATES INC. AND CITY OF OTTAWA MUST BE CONDUCTED PRIOR TO PLACEMENT OF TOPSOIL OR SOD.
- HYDRO SERVICE TO BE INSTALLED ACCORDING TO THE SPECIFICATIONS OF SERVICE PROVIDER AND THE MECHANICAL ENGINEER.
- ALL MATERIALS AND CONSTRUCTION TO BE IN ACCORDANCE WITH CITY OF OTTAWA STANDARDS AND ONTARIO PROVINCIAL STANDARDS AND SPECIFICATIONS.
- ANY CHANGES MADE TO THIS PLAN MUST BE VERIFIED AND APPROVED BY KOLLAARD ASSOCIATES, INC.
- THIS DRAWING IS PART OF KOLLAARD ASSOCIATES DESIGN REPORT #221099.

No.	REVISION	DATE	BY
1	RESPONSE TO CITY OF OTTAWA FORMAL REVIEW COMMENTS	2026.02.27	ARK
0	ISSUED FOR SITE PLAN CONTROL APPROVAL	2025.10.24	SD

CONSULTANTS	

Kollaard Associates Engineers

BOX 189
210 PRESCOTT STREET
KEMPTVILLE, ONTARIO
K5G 1A0
FACSIMILE (613) 258-0475

(613) 860-0923

DESIGN: JR

DRAWN: ABJOUR

CHECKED: ARK

APPROVED: SD

STAMP: FEB 27 2026
S. E. deWit
100079612
PROVINCE OF ONTARIO

CLIENT NAME	1000198532 ONTARIO INC.	PROJECT NO.	221099
PROJECT NAME	PROPOSED WAREHOUSING	DATE	2025.10.24
PROJECT LOCATION	2726-2732 MOODIE DRIVE, OTTAWA, ON	SCALE	AS_NOTED
DRAWING	PROPOSED GRADING PLAN 4	DRAWING NO.	221099-GR-4

D07-12-25-0153

FALLOWFIELD ROAD

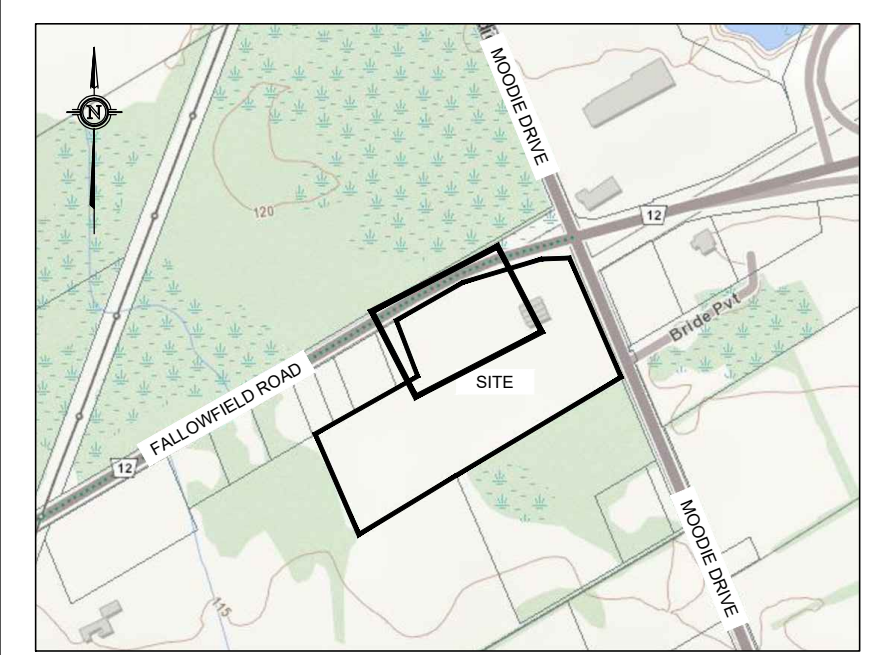

KEY PLAN
NOT TO SCALE

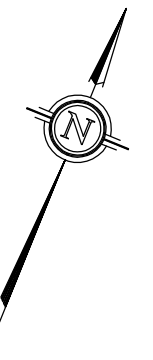

LEGEND

- EXISTING ELEVATION
- PROPOSED MANHOLE STRUCTURE
- PROPOSED CATCHBASIN
- PROPOSED WATER VALVE
- PROPOSED FIRE HYDRANT
- EXISTING FENCING
- EXISTING OVERHEAD WIRES
- EXISTING BOTTOM OF SLOPE
- EXISTING CENTERLINE OF SWALE / FLOW DIRECTION
- PROPERTY BOUNDARY
- PROPOSED TOP OF SLOPE
- PROPOSED BOTTOM OF SLOPE
- PROPOSED CENTERLINE OF FLOW
- PROPOSED RETAINING WALL
- PROPOSED STORM PIPE
- PROPOSED SANITARY PIPE
- PROPOSED WATERMAN
- PROPOSED SUBDRAIN
- PROPOSED ROOF DRAIN LATERAL
- PROPOSED ON-SITE FIRE WATERMAN

TOPOGRAPHIC INFORMATION AND PROJECT ORIENTATION WERE PROVIDED BY FAIRHALL MOFFATT & WOODLAND LIMITED ONTARIO LAND SURVEYORS. SEE TOPOGRAPHIC SURVEY OF PART OF LOT 20 CONVESSION 5 (RIDEAU FRONT) GEOGRAPHIC TOWNSHIP OF NEPEAN CITY OF OTTAWA COMPLETED BY FAIRHALL MOFFATT & WOODLAND LIMITED DATED 2021/04/07 FOR REFERENCES.

44 Fallowfield Road
Storey Dwelling
(Vinyl Siding)

PROPOSED 93.20 METRES - 100mm Ø PERFORATED HOPE SUBDRAIN
NE INV = 116.85
S INV = 116.90

PROPOSED 26.75 METRES - 450mm Ø HOPE CULVERT @ 0.4% SLOPE
W INV = 116.88
E INV = 116.78

PROPOSED 15.95 METRES - 375 mm PVC Pipe @ 0.38% SLOPE

PROPOSED 14.00 METRES - 375 mm PVC Pipe @ 0.36% SLOPE

PROPOSED 11.01 METRES - 375 mm PVC Pipe @ 0.36% SLOPE

PROPOSED 11.71 METRES - 375 mm PVC Pipe @ 0.59% SLOPE

PROPOSED 1.71 METRES - 375 mm PVC Pipe @ 0.59% SLOPE

PROPOSED 1.71 METRES - 375 mm PVC Pipe @ 0.59% SLOPE

PROPOSED 1.71 METRES - 375 mm PVC Pipe @ 0.59% SLOPE

PROPOSED 1.71 METRES - 375 mm PVC Pipe @ 0.59% SLOPE

PROPOSED 1.71 METRES - 375 mm PVC Pipe @ 0.59% SLOPE

PROPOSED 1.71 METRES - 375 mm PVC Pipe @ 0.59% SLOPE

1. ALL DIMENSIONS ARE IN METRES, UNLESS OTHERWISE SPECIFIED; ALL ELEVATIONS ARE IN METRES.
2. THIS IS NOT A LEGAL SURVEY.
3. EXISTING SERVICES INFORMATION SHOWN ARE BASED ON BEST CURRENT INFORMATION. CONTRACTOR TO VERIFY EXACT LOCATION AND REPORT ANY DISCREPANCIES TO KOLLAARD ASSOCIATES INC.
4. CLIENT IS RESPONSIBLE FOR ACQUIRING ALL NECESSARY PERMITS.
5. CONTRACTOR TO VERIFY THAT APPROPRIATE PERMITS HAVE BEEN ACQUIRED PRIOR TO ANY CONSTRUCTION.
6. CONTRACTOR IS RESPONSIBLE FOR LOCATION AND PROTECTION OF UTILITIES.
7. ALL DIMENSIONS TO BE VERIFIED ON SITE BY CONTRACTOR PRIOR TO CONSTRUCTION.
8. THIS DRAWING IS NOT FOR CONSTRUCTION UNTIL ALL APPROVALS HAVE BEEN GRANTED.
9. INSPECTION OF ROUGH GRADE BY KOLLAARD ASSOCIATES INC. AND CITY OF OTTAWA MUST BE CONDUCTED PRIOR TO PLACEMENT OF TOPSOIL OR SOIL.
10. HYDRO SERVICE TO BE INSTALLED ACCORDING TO THE SPECIFICATIONS OF SERVICE PROVIDER AND THE MECHANICAL ENGINEER.
11. ALL MATERIALS AND CONSTRUCTION TO BE IN ACCORDANCE WITH CITY OF OTTAWA STANDARDS AND ONTARIO PROVINCIAL STANDARDS AND SPECIFICATIONS.
12. ANY CHANGES MADE TO THIS PLAN MUST BE VERIFIED AND APPROVED BY KOLLAARD ASSOCIATES, INC.
13. THIS DRAWING IS PART OF KOLLAARD ASSOCIATES DESIGN REPORT #221099.

No.	REVISION	DATE	BY
1	RESPONSE TO CITY OF OTTAWA FORMAL REVIEW COMMENTS	2026.02.27	ARK
0	ISSUED FOR SITE PLAN CONTROL APPROVAL	2025.10.24	SD

CONSULTANTS	



210 PRESOTT STREET
KEMPTVILLE, ONTARIO
K0G 1L0
FACSIMILE (613) 258-0475

(613) 860-0923

DESIGN	STAMP
ARK	
DRAWN	
JR	
CHECKED	
ABD	
APPROVED	SD

CLIENT NAME	PROJECT NO.
1000198532 ONTARIO INC.	221099
PROJECT NAME	DATE
PROPOSED WAREHOUSING	2025.10.24
PROJECT LOCATION	SCALE
2726-2732 MOODIE DRIVE, OTTAWA, ON	AS_NOTED
DRAWING	DRAWING No.
SITE SERVICING PLAN - 1	221099-SVC-1

D07-12-25-0153

ARCH 19

FALLOWFIELD ROAD

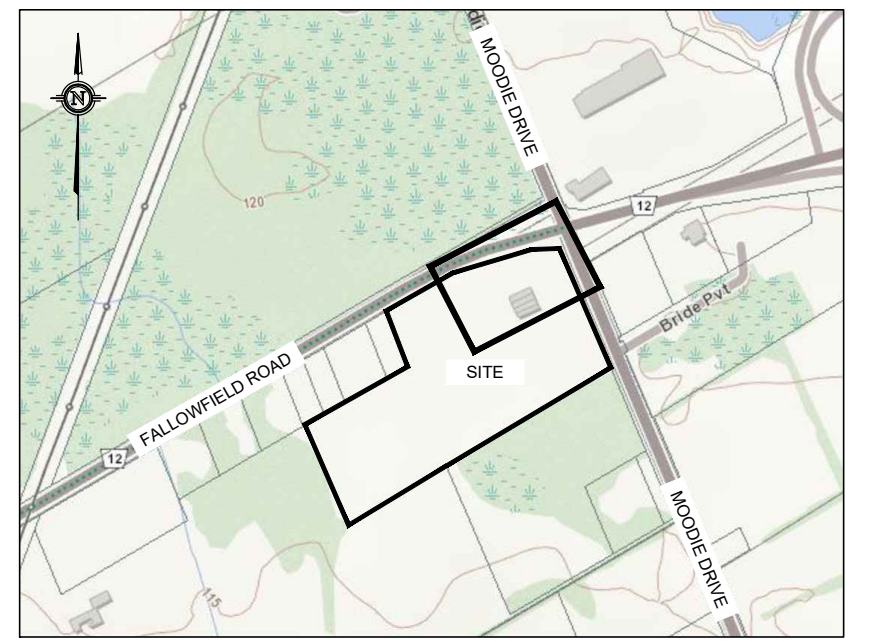

KEY PLAN
NOT TO SCALE

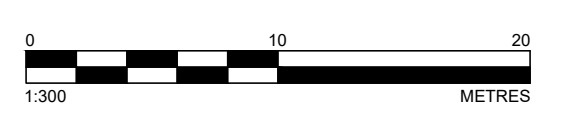
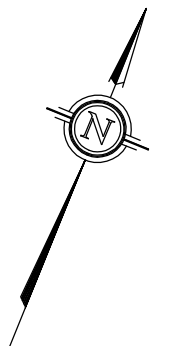

LEGEND

- EXISTING ELEVATION
- PROPOSED MANHOLE STRUCTURE
- PROPOSED CATCHBASIN
- PROPOSED WATER VALVE
- PROPOSED FIRE HYDRANT
- EXISTING FENCING LINE
- EXISTING OVERHEAD WIRES
- EXISTING BOTTOM OF SLOPE
- EXISTING CENTERLINE OF SWALE / FLOW DIRECTION
- PROPERTY BOUNDARY
- PROPOSED TOP OF SLOPE
- PROPOSED BOTTOM OF SLOPE
- PROPOSED CENTERLINE OF FLOW
- PROPOSED RETAINING WALL
- PROPOSED STORM PIPE
- PROPOSED SANITARY PIPE
- PROPOSED WATERMAN
- PROPOSED SUBDRAIN
- PROPOSED ROOF DRAIN LATERAL
- PROPOSED ON-SITE FIRE WATERMAN

TOPOGRAPHIC INFORMATION AND PROJECT ORIENTATION WERE PROVIDED BY FAIRHALL MOFFATT & WOODLAND LIMITED ONTARIO LAND SURVEYORS.
SEE TOPOGRAPHIC SURVEY OF PART OF LOT 20 CONCESSION 5 (RIDEAU FRONT) GEOGRAPHIC TOWNSHIP OF NEPEAN CITY OF OTTAWA COMPLETED BY FAIRHALL MOFFATT & WOODLAND LIMITED DATED 2021/04/07 FOR REFERENCES.

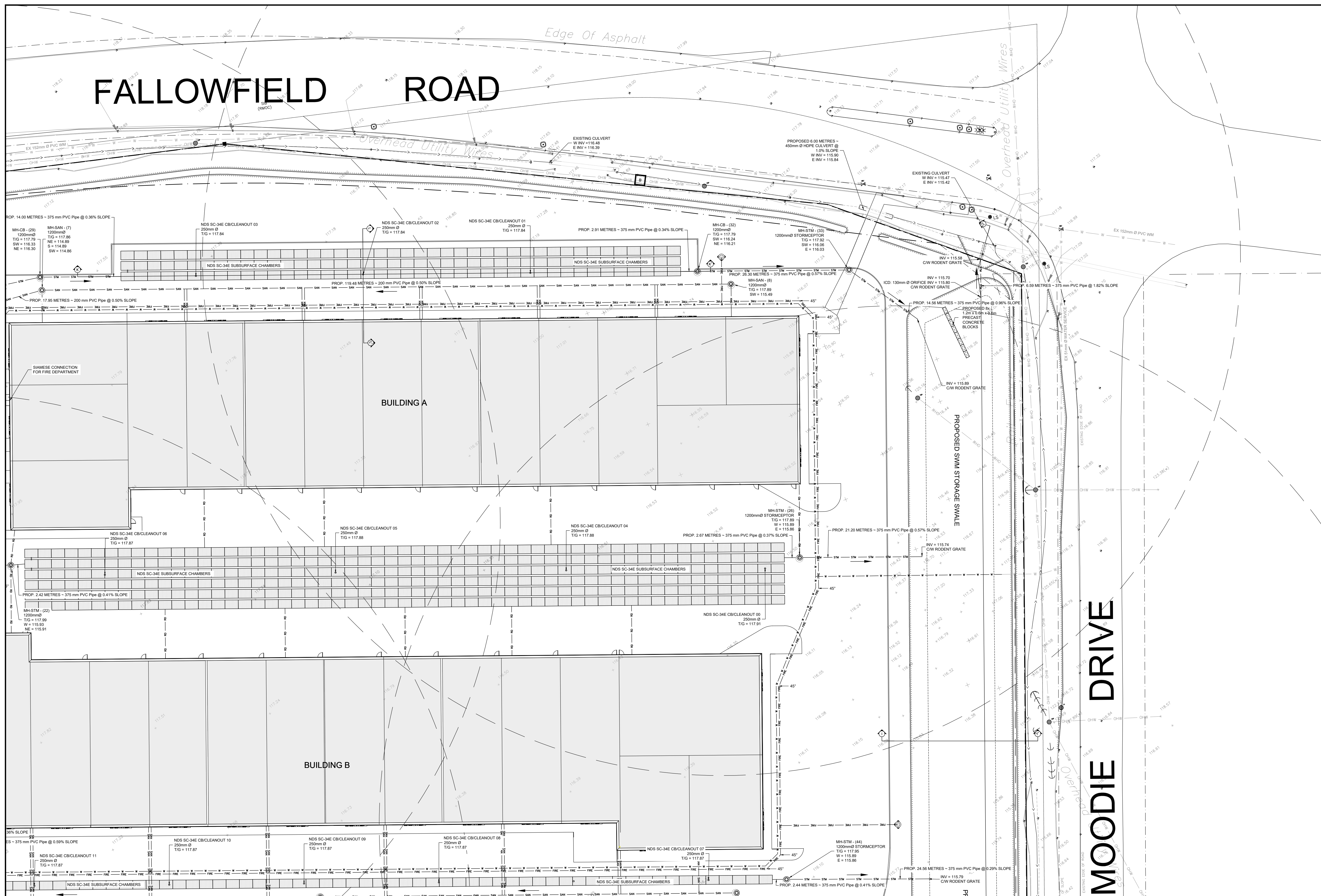

- NOTES:**
- ALL DIMENSIONS ARE IN METRES, UNLESS OTHERWISE SPECIFIED; ALL ELEVATIONS ARE IN METRES.
 - THIS IS NOT A LEGAL SURVEY.
 - EXISTING SERVICES INFORMATION SHOWN ARE BASED ON BEST CURRENT INFORMATION. CONTRACTOR TO VERIFY EXACT LOCATION AND REPORT ANY DISCREPANCIES TO KOLLAARD ASSOCIATES INC.
 - CLIENT IS RESPONSIBLE FOR ACQUIRING ALL NECESSARY PERMITS.
 - CONTRACTOR TO VERIFY THAT APPROPRIATE PERMITS HAVE BEEN ACQUIRED PRIOR TO ANY CONSTRUCTION.
 - CONTRACTOR IS RESPONSIBLE FOR LOCATION AND PROTECTION OF UTILITIES.
 - ALL DIMENSIONS TO BE VERIFIED ON SITE BY CONTRACTOR PRIOR TO CONSTRUCTION.
 - THIS DRAWING IS NOT FOR CONSTRUCTION UNTIL ALL APPROVALS HAVE BEEN GRANTED.

- INSPECTION OF ROUGH GRADE BY KOLLAARD ASSOCIATES INC. AND CITY OF OTTAWA MUST BE CONDUCTED PRIOR TO PLACEMENT OF TOPSOIL OR SOD.
- HYDRO SERVICE TO BE INSTALLED ACCORDING TO THE SPECIFICATIONS OF SERVICE PROVIDER AND THE MECHANICAL ENGINEER.
- ALL MATERIALS AND CONSTRUCTION TO BE IN ACCORDANCE WITH CITY OF OTTAWA STANDARDS AND ONTARIO PROVINCIAL STANDARDS AND SPECIFICATIONS.
- ANY CHANGES MADE TO THIS PLAN MUST BE VERIFIED AND APPROVED BY KOLLAARD ASSOCIATES, INC.
- THIS DRAWING IS PART OF KOLLAARD ASSOCIATES DESIGN REPORT #221099.

No.	REVISION	DATE	BY
1	RESPONSE TO CITY OF OTTAWA FORMAL REVIEW COMMENTS	2026.02.27	ARK
0	ISSUED FOR SITE PLAN CONTROL APPROVAL	2025.10.24	SD

CONSULTANTS	

Kollaard Associates Engineers

BOX 189
210 PRESIDENT STREET
KEMPVILLE, ONTARIO
K0G 1A0
FACSIMILE (613) 258-0475

(613) 860-0923

DESIGN: ARK
DRAWN: JR
CHECKED: ABD
APPROVED: SD

STAMP: FEB 27 2026
S. E. deWit
100079612
PROFESSIONAL ENGINEER
PROVINCE OF ONTARIO

CLIENT NAME	1000198532 ONTARIO INC.	PROJECT NO.	221099
PROJECT NAME	PROPOSED WAREHOUSING	DATE	2025.10.24
PROJECT LOCATION	2726-2732 MOODIE DRIVE, OTTAWA, ON	SCALE	AS NOTED
DRAWING	SITE SERVICING PLAN - 2	DRAWING NO.	221099-SVC-2

D07-12-25-0153

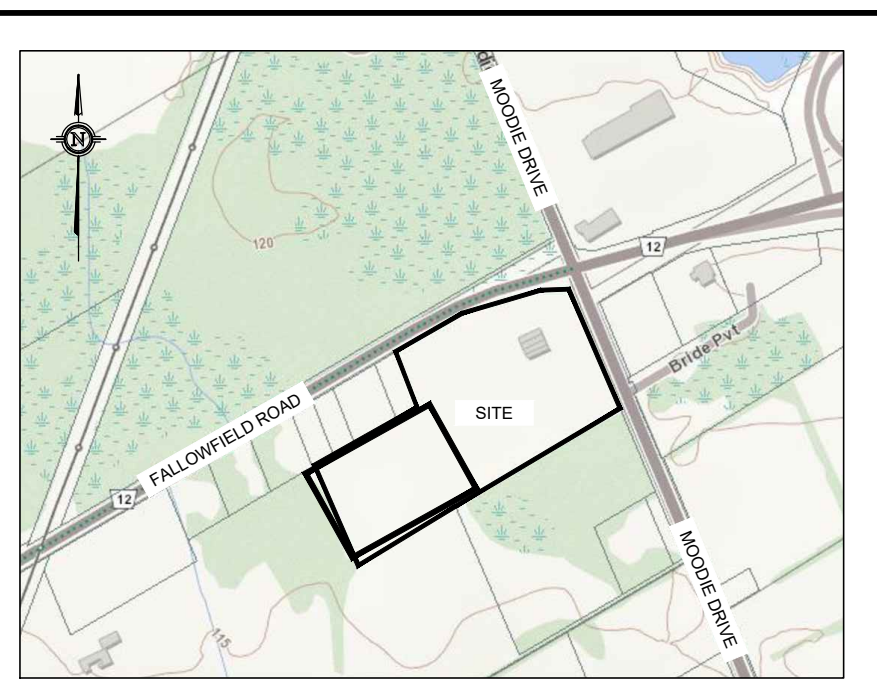

KEY PLAN
NOT TO SCALE

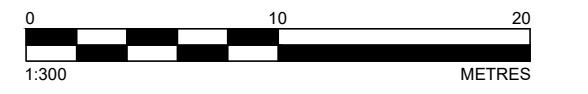
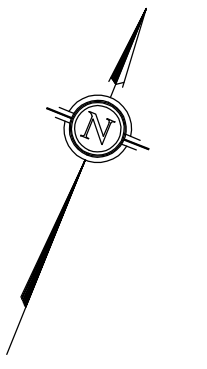

LEGEND

- EXISTING ELEVATION
- PROPOSED MANHOLE STRUCTURE
- PROPOSED CATCHBASIN
- PROPOSED WATER WAY
- PROPOSED FIRE HYDRANT
- EXISTING FENCING
- EXISTING OVERHEAD WIRES
- EXISTING BOTTOM OF SLOPE
- EXISTING CENTERLINE OF SWALE / FLOW DIRECTION
- PROPERTY BOUNDARY
- PROPOSED TOP OF SLOPE
- PROPOSED BOTTOM OF SLOPE
- PROPOSED CENTERLINE OF FLOW
- PROPOSED RETAINING WALL
- PROPOSED STORM PIPE
- PROPOSED SANITARY PIPE
- PROPOSED WATERMAN
- PROPOSED SUBDRAIN
- PROPOSED ROOF DRAIN LATERAL
- PROPOSED ON-SITE FIRE WATERMAN

TOPOGRAPHIC INFORMATION AND PROJECT ORIENTATION WERE PROVIDED BY FAIRHALL MOFFATT & WOODLAND LIMITED ONTARIO LAND SURVEYORS. SEE TOPOGRAPHIC SURVEY OF PART OF LOT 20 CONCESSION 5 (IDEAL FRONT) GEOGRAPHIC TOWNSHIP OF NEPEAN CITY OF OTTAWA COMPLETED BY FAIRHALL MOFFATT & WOODLAND LIMITED DATED 2021/04/07 FOR REFERENCES.

- NOTES:
- ALL DIMENSIONS ARE IN METRES, UNLESS OTHERWISE SPECIFIED; ALL ELEVATIONS ARE IN METRES.
 - THIS IS NOT A LEGAL SURVEY.
 - EXISTING SERVICES INFORMATION SHOWN ARE BASED ON BEST CURRENT INFORMATION. CONTRACTOR TO VERIFY EXACT LOCATION AND REPORT ANY DISCREPANCIES TO KOLLAARD ASSOCIATES INC.
 - CLIENT IS RESPONSIBLE FOR ACQUIRING ALL NECESSARY PERMITS.
 - CONTRACTOR TO VERIFY THAT APPROPRIATE PERMITS HAVE BEEN ACQUIRED PRIOR TO ANY CONSTRUCTION.
 - CONTRACTOR IS RESPONSIBLE FOR LOCATION AND PROTECTION OF UTILITIES.
 - ALL DIMENSIONS TO BE VERIFIED ON SITE BY CONTRACTOR PRIOR TO CONSTRUCTION.
 - THIS DRAWING IS NOT FOR CONSTRUCTION UNTIL ALL APPROVALS HAVE BEEN GRANTED.

- INSPECTION OF ROUGH GRADE BY KOLLAARD ASSOCIATES INC. AND CITY OF OTTAWA MUST BE CONDUCTED PRIOR TO PLACEMENT OF TOPSOIL OR SO2.
- HYDRO SERVICE TO BE INSTALLED ACCORDING TO THE SPECIFICATIONS OF SERVICE PROVIDER AND THE MECHANICAL ENGINEER.
- ALL MATERIALS AND CONSTRUCTION TO BE IN ACCORDANCE WITH CITY OF OTTAWA STANDARDS AND ONTARIO PROVINCIAL STANDARDS AND SPECIFICATIONS.
- ANY CHANGES MADE TO THIS PLAN MUST BE VERIFIED AND APPROVED BY KOLLAARD ASSOCIATES, INC.
- THIS DRAWING IS PART OF KOLLAARD ASSOCIATES DESIGN REPORT #221099.

No.	REVISION	DATE	BY
1	RESPONSE TO CITY OF OTTAWA FORMAL REVIEW COMMENTS	2026.02.27	ARK
0	ISSUED FOR SITE PLAN CONTROL APPROVAL	2025.10.24	SD

CONSULTANTS	

Kollaard Associates
Engineers

BOX 189
210 PRESIDENT STREET
KEMPTVILLE, ONTARIO
K0G 1A0
FACSIMILE (613) 258-0475

(613) 860-0923

DESIGN: ARK
DRAWN: JR
CHECKED: ABD
APPROVED: SD

STAMP: FEB 27 2026
S. E. deWit
100079612
PROVINCE OF ONTARIO

CLIENT NAME: 1000198532 ONTARIO INC.
PROJECT NAME: PROPOSED WAREHOUSING
PROJECT LOCATION: 2726-2732 MOODIE DRIVE, OTTAWA, ON
DRAWING: SITE SERVICING PLAN - 3

PROJECT No.	DATE	SCALE	DRAWING No.
221099	2025.10.24	AS_NOTED	221099-SVC-3

D07-12-25-0153

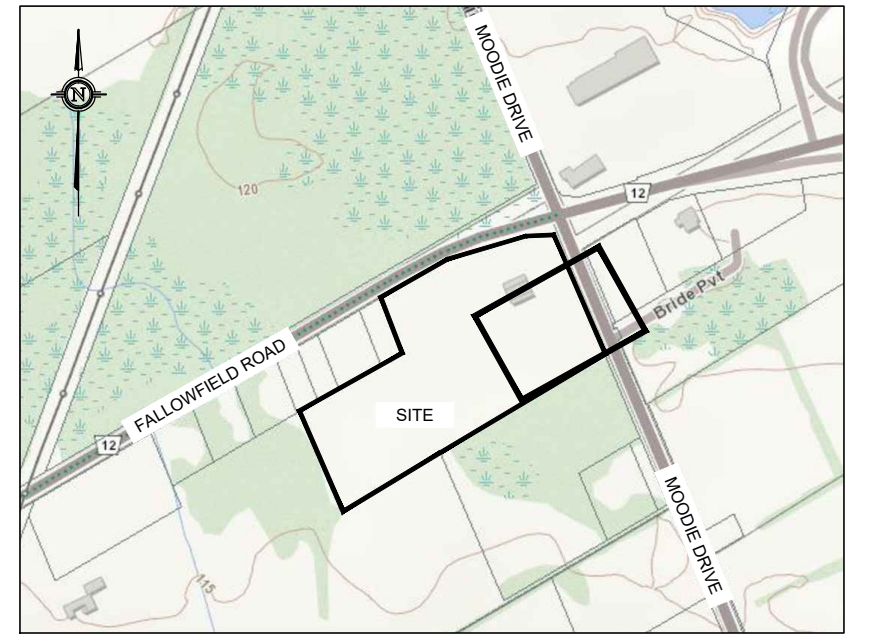
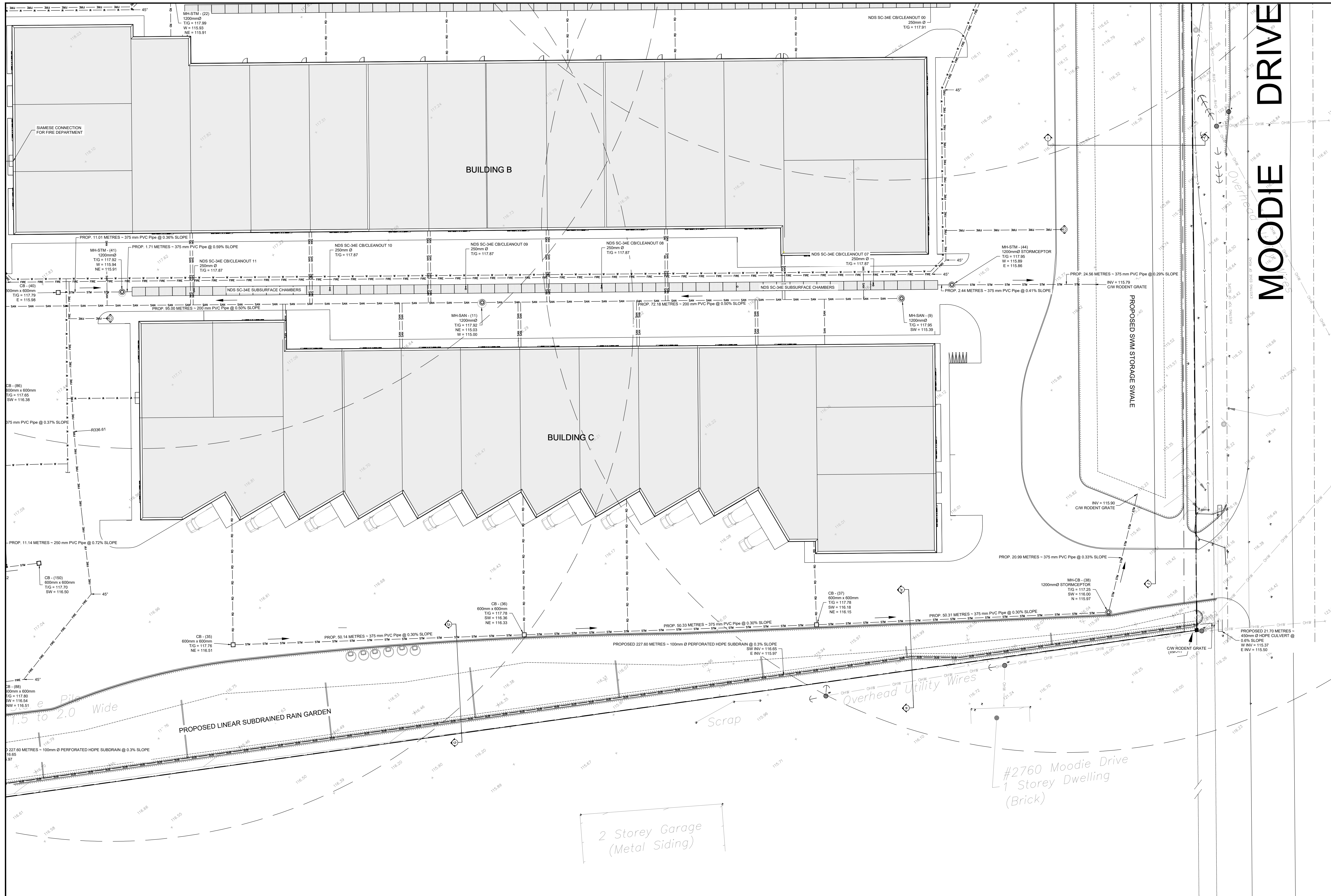

KEY PLAN
NOT TO SCALE

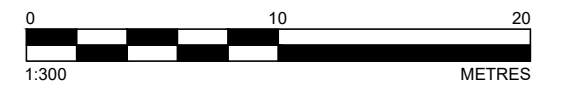
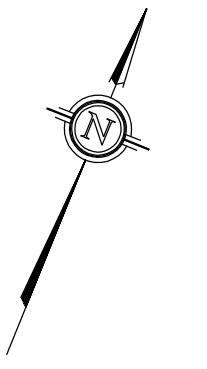

LEGEND

- EXISTING ELEVATION
- PROPOSED MANHOLE STRUCTURE
- PROPOSED CATCHBASIN
- PROPOSED WATER VALVE
- PROPOSED FIRE HYDRANT
- EXISTING FENCING
- EXISTING OVERHEAD WIRES
- EXISTING BOTTOM OF SLOPE
- EXISTING CENTERLINE OF SWALE / FLOW DIRECTION
- PROPERTY BOUNDARY
- PROPOSED TOP OF SLOPE
- PROPOSED BOTTOM OF SLOPE
- PROPOSED CENTERLINE OF FLOW
- PROPOSED RETAINING WALL
- PROPOSED STORM PIPE
- PROPOSED SANITARY PIPE
- PROPOSED WATERMAIN
- PROPOSED SUBDRAIN
- PROPOSED ROOF DRAIN LATERAL
- PROPOSED ON-SITE FIRE WATERMAIN

TOPOGRAPHIC INFORMATION AND PROJECT ORIENTATION WERE PROVIDED BY FAIRHALL MOFFATT & WOODLAND LIMITED ONTARIO LAND SURVEYORS. SEE TOPOGRAPHIC SURVEY OF PART OF LOT 20 CONCESSION 5 (RIDEAU FRONT) GEOGRAPHIC TOWNSHIP OF NEPEAN CITY OF OTTAWA COMPLETED BY FAIRHALL MOFFATT & WOODLAND LIMITED DATED 2021/04/07 FOR REFERENCES.

- NOTES:**
- ALL DIMENSIONS ARE IN METRES, UNLESS OTHERWISE SPECIFIED; ALL ELEVATIONS ARE IN METRES.
 - THIS IS NOT A LEGAL SURVEY.
 - EXISTING SERVICES INFORMATION SHOWN ARE BASED ON BEST CURRENT INFORMATION. CONTRACTOR TO VERIFY EXACT LOCATION AND REPORT ANY DISCREPANCIES TO KOLLAARD ASSOCIATES INC.
 - CLIENT IS RESPONSIBLE FOR ACQUIRING ALL NECESSARY PERMITS.
 - CONTRACTOR TO VERIFY THAT APPROPRIATE PERMITS HAVE BEEN ACQUIRED PRIOR TO ANY CONSTRUCTION.
 - CONTRACTOR IS RESPONSIBLE FOR LOCATION AND PROTECTION OF UTILITIES.
 - ALL DIMENSIONS TO BE VERIFIED ON SITE BY CONTRACTOR PRIOR TO CONSTRUCTION.
 - THIS DRAWING IS NOT FOR CONSTRUCTION UNTIL ALL APPROVALS HAVE BEEN GRANTED.

- INSPECTION OF ROUGH GRADE BY KOLLAARD ASSOCIATES INC. AND CITY OF OTTAWA MUST BE CONDUCTED PRIOR TO PLACEMENT OF TOPSOIL OR SOIL.
- HYDRO SERVICE TO BE INSTALLED ACCORDING TO THE SPECIFICATIONS OF SERVICE PROVIDER AND THE MECHANICAL ENGINEER.
- ALL MATERIALS AND CONSTRUCTION TO BE IN ACCORDANCE WITH CITY OF OTTAWA STANDARDS AND ONTARIO PROVINCIAL STANDARDS AND SPECIFICATIONS.
- ANY CHANGES MADE TO THIS PLAN MUST BE VERIFIED AND APPROVED BY KOLLAARD ASSOCIATES, INC.
- THIS DRAWING IS PART OF KOLLAARD ASSOCIATES DESIGN REPORT #221099.

No.	REVISION	DATE	BY
1	RESPONSE TO CITY OF OTTAWA FORMAL REVIEW COMMENTS	2026.02.27	ARK
0	ISSUED FOR SITE PLAN CONTROL APPROVAL	2025.10.24	SD

CONSULTANTS	

Kollaard Associates Engineers

BOX 189
210 PRESCOTT STREET
KEMPTVILLE, ONTARIO
K0G 1A0
FACSIMILE (613) 258-0475

(613) 860-0923

DESIGN: ARK
DRAWN: JR
CHECKED: ABD
APPROVED: SD

STAMP: FEB 27 2026
S. E. deWit
100079612
PROVINCE OF ONTARIO

CLIENT NAME	1000198532 ONTARIO INC.	PROJECT No.	221099
PROJECT NAME	PROPOSED WAREHOUSING	DATE	2025.10.24
PROJECT LOCATION	2726-2732 MOODIE DRIVE, OTTAWA, ON	SCALE	AS NOTED
DRAWING	SITE SERVICING PLAN - 4	DRAWING No.	221099-SVC-4

© COPYRIGHT 2025
KOLLAARD ASSOCIATES INCORPORATED

D07-12-25-0153

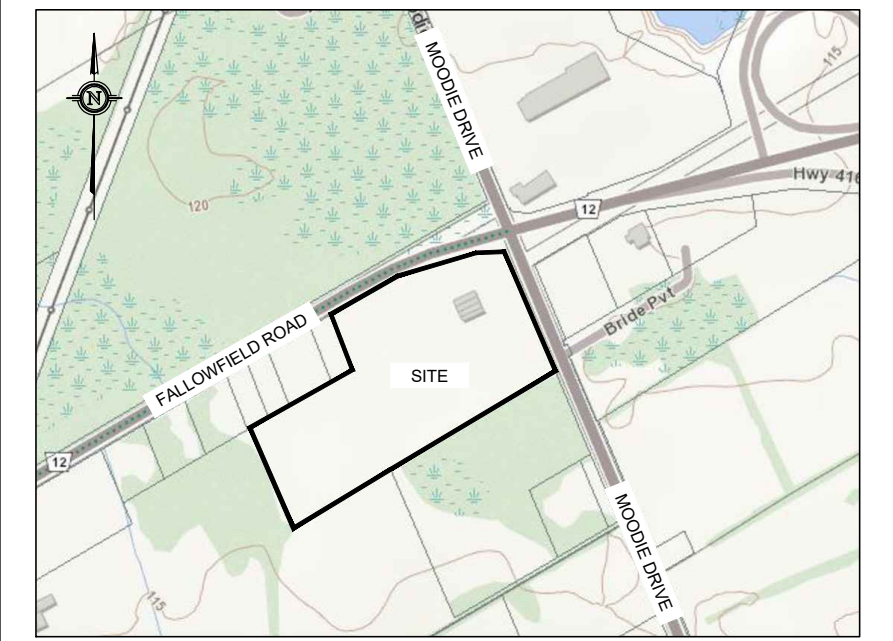

KEY PLAN
NOT TO SCALE

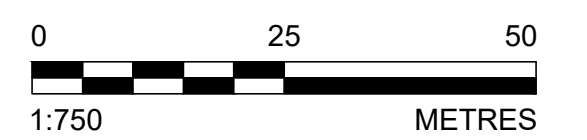
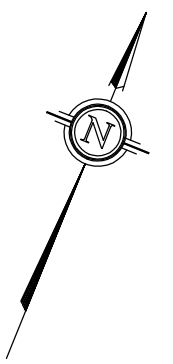

LEGEND

- EXISTING ELEVATION
- PROPOSED MANHOLE STRUCTURE
- PROPOSED CATCHBASIN
- PROPOSED REAR YARD CATCHBASIN
- EXISTING EDGE OF GRAVEL
- EXISTING CENTERLINE OF FLOW
- EXISTING TOP OF SLOPE
- PROPERTY BOUNDARY
- CONTROLLED CATCHMENT AREA
- UNCONTROLLED CATCHMENT AREA
- CA-2
- CATCHMENT AREA (HECTARES)
- C-RUN-OFF COEFFICIENT
- IMPERVIOUS RATIO

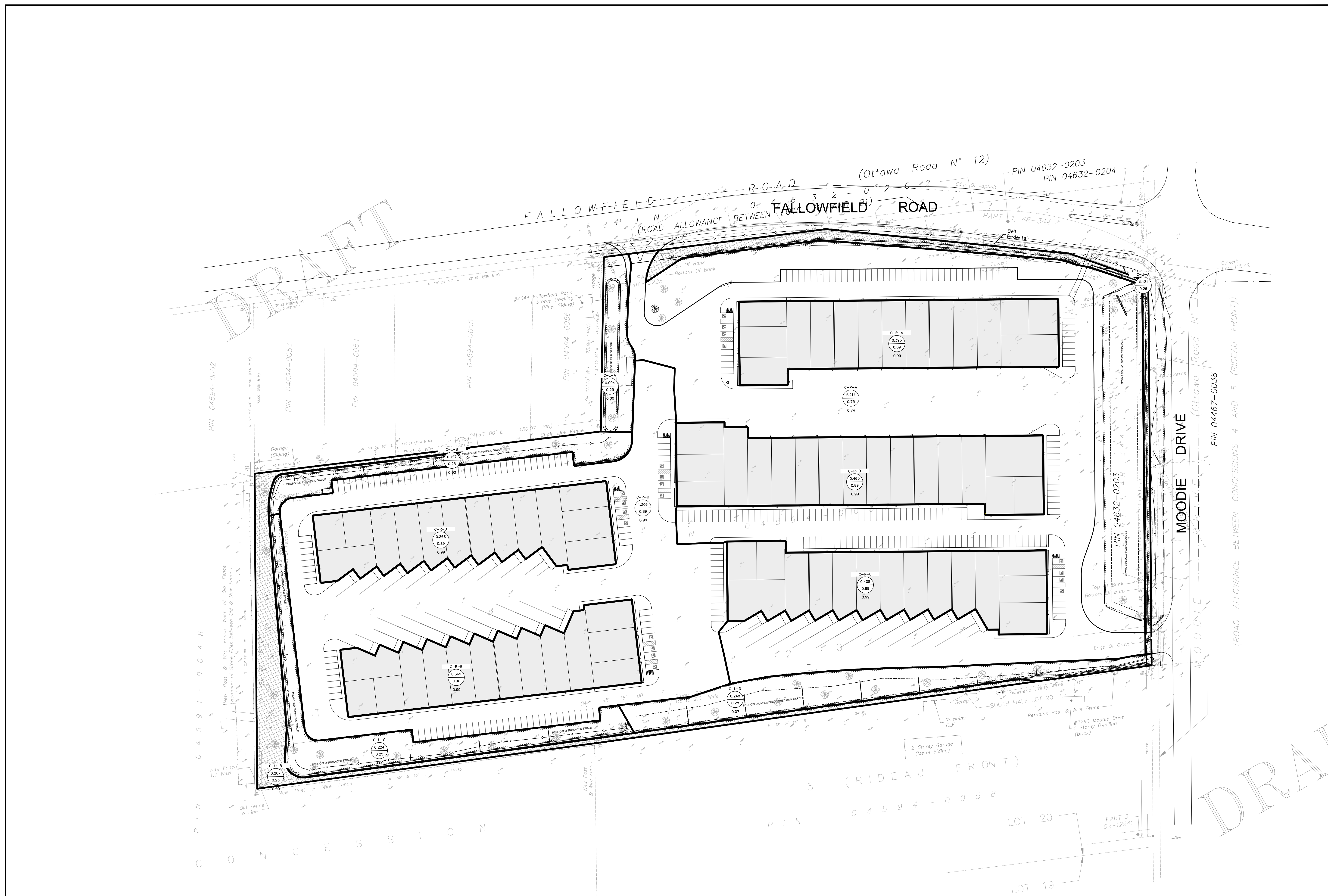

NOTES:
 1. ALL DIMENSIONS ARE IN METRES, UNLESS OTHERWISE SPECIFIED; ALL ELEVATIONS ARE IN METRES.
 2. THIS IS NOT A LEGAL SURVEY.
 3. EXISTING SERVICES INFORMATION SHOWN ARE BASED ON BEST CURRENT INFORMATION. CONTRACTOR TO VERIFY EXACT LOCATION AND REPORT ANY DISCREPANCIES TO KOLLAARD ASSOCIATES INC.
 4. CLIENT IS RESPONSIBLE FOR ACQUIRING ALL NECESSARY PERMITS.
 5. CONTRACTOR TO VERIFY THAT APPROPRIATE PERMITS HAVE BEEN ACQUIRED PRIOR TO ANY CONSTRUCTION.
 6. CONTRACTOR IS RESPONSIBLE FOR LOCATION AND PROTECTION OF UTILITIES.
 7. ALL DIMENSIONS TO BE VERIFIED ON SITE BY CONTRACTOR PRIOR TO CONSTRUCTION.
 8. THIS DRAWING IS NOT FOR CONSTRUCTION UNTIL ALL APPROVALS HAVE BEEN GRANTED.

9. INSPECTION OF ROUGH GRADE BY KOLLAARD ASSOCIATES INC. AND CITY OF OTTAWA MUST BE CONDUCTED PRIOR TO PLACEMENT OF TOPSOIL OR SOD.
 10. HYDRO SERVICE TO BE INSTALLED ACCORDING TO THE SPECIFICATIONS OF SERVICE PROVIDER AND THE MECHANICAL ENGINEER.
 11. ALL MATERIALS AND CONSTRUCTION TO BE IN ACCORDANCE WITH CITY OF OTTAWA STANDARDS AND ONTARIO PROVINCIAL STANDARDS AND SPECIFICATIONS.
 12. ANY CHANGES MADE TO THIS PLAN MUST BE VERIFIED AND APPROVED BY KOLLAARD ASSOCIATES, INC.
 13. THIS DRAWING IS PART OF KOLLAARD ASSOCIATES DESIGN REPORT #221099.

No.	REVISION	DATE	BY
1	RESPONSE TO CITY OF OTTAWA FORMAL REVIEW COMMENTS	2026.02.27	ARK
0	ISSUED FOR SITE PLAN CONTROL APPROVAL	2025.10.24	SD

CONSULTANTS	

K Kollaard Associates
Engineers

BOX 189
210 PRESOTT STREET
KEMPTVILLE, ONTARIO
K0G 1A0
FACSIMILE (613) 258-0475

(613) 860-0923

DESIGN SD
DRAWN ABD
CHECKED SD
APPROVED SD

STAMP

CLIENT NAME	1000198532 ONTARIO INC.	PROJECT No.	221099
PROJECT NAME	PROPOSED WAREHOUSING	DATE	2025.10.24
PROJECT LOCATION	2726-2732 MOODIE DRIVE, OTTAWA, ON	SCALE	AS NOTED
DRAWING	POST DEVELOPMENT PLAN	DRAWING No.	221099-POST

© COPYRIGHT 2025
KOLLAARD ASSOCIATES INCORPORATED

D07-12-25-0153

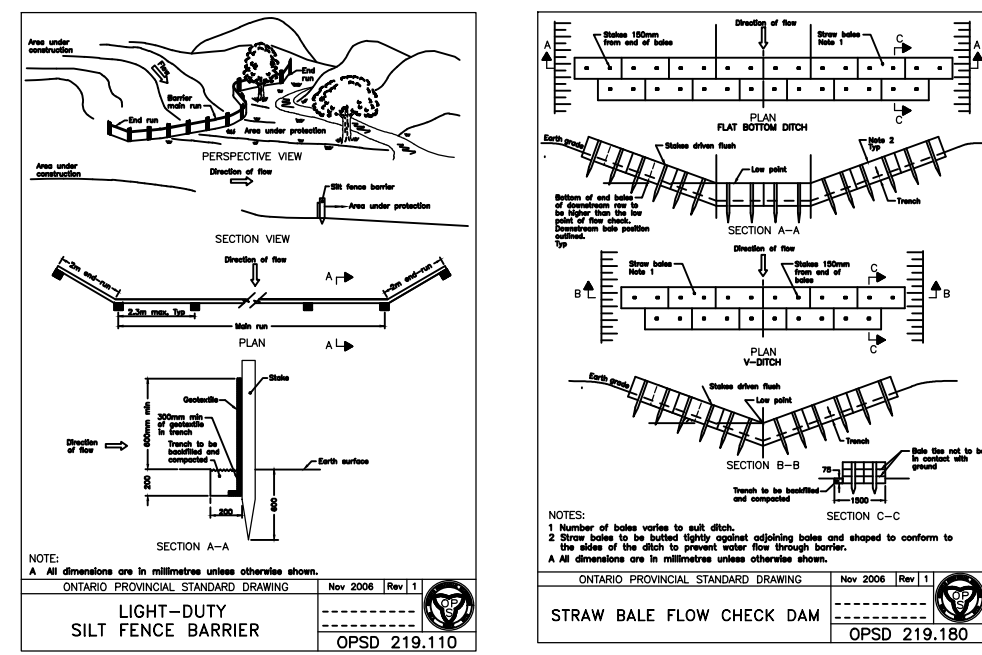

EROSION AND SEDIMENT CONTROL NOTES:

1. THE CONTRACTOR SHALL IMPLEMENT BEST MANAGEMENT PRACTICES TO PROVIDE PROTECTION OF THE AREA DRAINAGE SYSTEM AND THE RECEIVING WATERCOURSE DURING CONSTRUCTION ACTIVITIES. THE CONTRACTOR ACKNOWLEDGES THAT FAILURE TO IMPLEMENT APPROPRIATE EROSION AND SEDIMENT CONTROL MEASURES MAY BE SUBJECT TO PENALTIES IMPOSED BY ANY APPLICABLE REGULATORY AGENCY.
2. THE CONTRACTOR AGREES TO PREPARE AND IMPLEMENT AN EROSION AND SEDIMENT CONTROL PLAN AT LEAST EQUAL TO THE STATED MINIMUM REQUIREMENTS AND TO THE SATISFACTION OF THE CITY OF OTTAWA, APPROPRIATE TO THE SITE CONDITIONS, PRIOR TO UNDERTAKING ANY SITE ALTERATIONS (FILLING, GRADING, REMOVAL OF VEGETATION, ETC.) AND DURING ALL PHASES OF SITE PREPARATION AND CONSTRUCTION IN ACCORDANCE WITH THE CURRENT BEST MANAGEMENT PRACTICES FOR EROSION AND SEDIMENT CONTROL.
3. ALL EROSION CONTROL MEASURES ARE TO BE IN PLACE PRIOR TO STARTING CONSTRUCTION AND REMAIN IN PLACE UNTIL SITE WORKS ARE COMPLETE.
4. THE CONTRACTOR IS RESPONSIBLE FOR INSPECTION AND MAINTENANCE OF THE EROSION CONTROL MEASURES DURING CONSTRUCTION. INSPECTION IS TO BE CARRIED OUT ON A WEEKLY BASIS AND AFTER SIGNIFICANT RAINFALL OR SNOWMELT EVENT. THE CONTRACTOR IS RESPONSIBLE FOR REMOVAL OF THE MEASURES ONCE DEVELOPMENT IS COMPLETE AND THE VEGETATION IS ESTABLISHED.
5. THE CONTRACTOR IS TO ENSURE THAT THE SITE ACCESS POINTS AND STREETS ADJACENT TO THE ACCESS POINTS ARE MAINTAINED AND KEPT CLEAN OF CONSTRUCTION MATERIALS SUCH AS, BUT NOT LIMITED TO, MUD, SILT, CLAY AND GRANULARS ON A DAILY BASIS OR AS NECESSARY, TO THE SATISFACTION OF THE CITY OF OTTAWA. A MUD MAT IS TO BE UTILIZED AT ANY LOCATION WHERE THE SITE IS ACCESSED FOR CONSTRUCTION.
6. EVERY EFFORT WILL BE MADE TO ENSURE THAT ALL DISTURBED AREAS ARE TOPSOILED AND SEEDED AS SOON AS REASONABLY POSSIBLE.
7. THE SEDIMENT AND EROSION CONTROL PLAN IS A LIVING DOCUMENT WHICH MAY BE AMENDED BY ORAL REQUIREMENTS AT THE APPROVAL OF THE MUNICIPALITY AND THE CONSERVATION AUTHORITY.

MINIMUM EROSION AND SEDIMENT CONTROL PLAN REQUIREMENTS:

- TIME THE DEMOLITION AND EXCAVATION ACTIVITIES SO THAT THEY OCCUR NO SOONER THAN IS NECESSARY FOR SUBSEQUENT CONSTRUCTION ACTIVITIES.
- LANDSCAPE THE SITE AS SOON AS PRACTICALLY POSSIBLE.
- USE SILT FENCES AROUND ANY STOCKPILES OF SOIL.
- PRIOR TO CONSTRUCTION, SILT FENCE BARRIERS (OPSD 219.110) WILL BE PLACED AS SHOWN ON THE DRAWING.
- IF CONSTRUCTION IS PHASED, SILT FENCES TO BE PLACED AROUND ACTIVE CONSTRUCTION ZONES.
- THE SILT FENCE SHOULD BE REMOVED ONLY WHEN THE SITE IS STABILIZED.

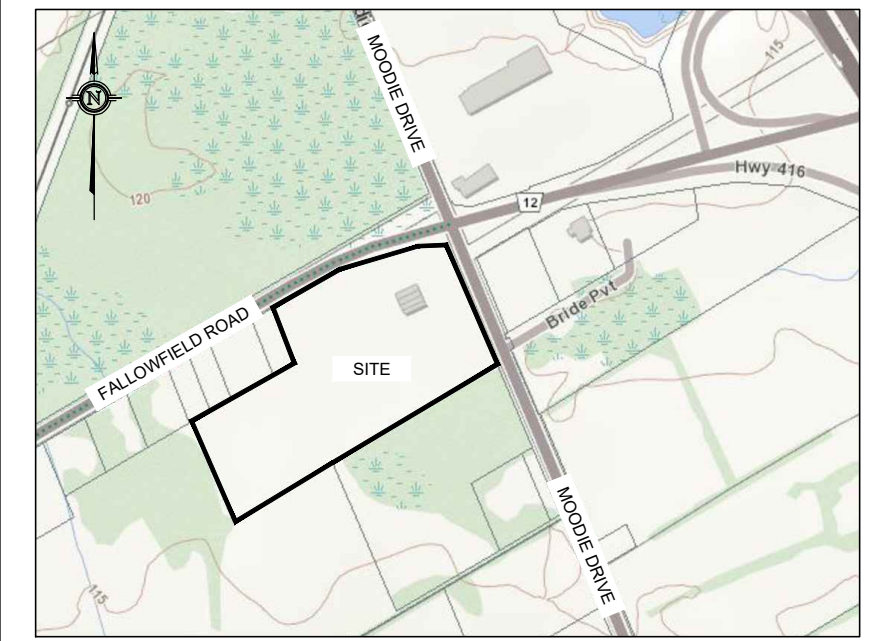

KEY PLAN
NOT TO SCALE

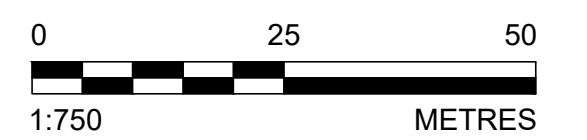
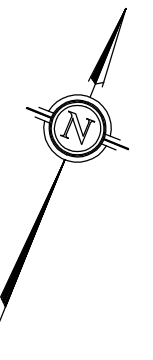

LEGEND

- EXISTING ELEVATION
- ⊙ PROPOSED MANHOLE STRUCTURE
- PROPOSED CATCHBASIN
- PROPOSED REAR YARD CATCHBASIN
- PROPERTY BOUNDARY
- ~ SILT FENCE
- ▨ STRAW BALE FLOW CHECK DAM

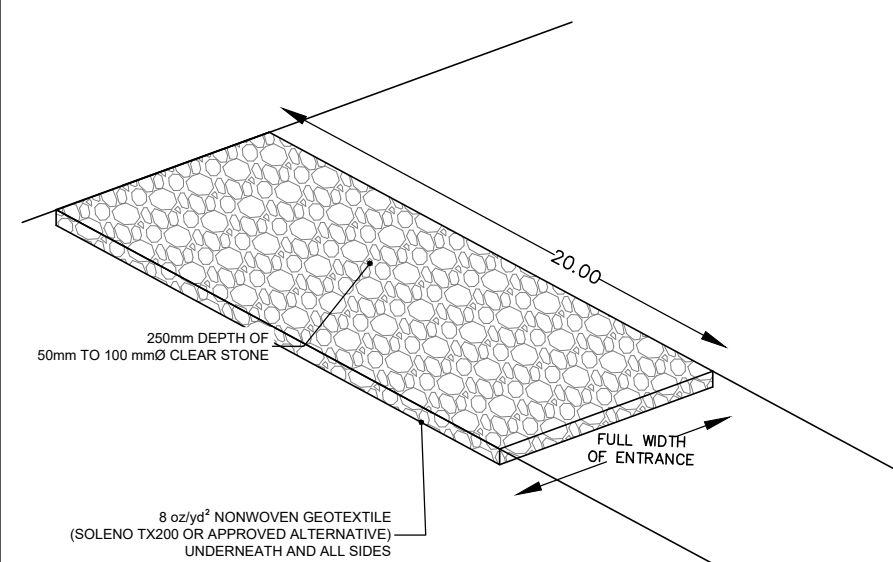

MUD MAT DETAIL
SCALE = N.T.S.

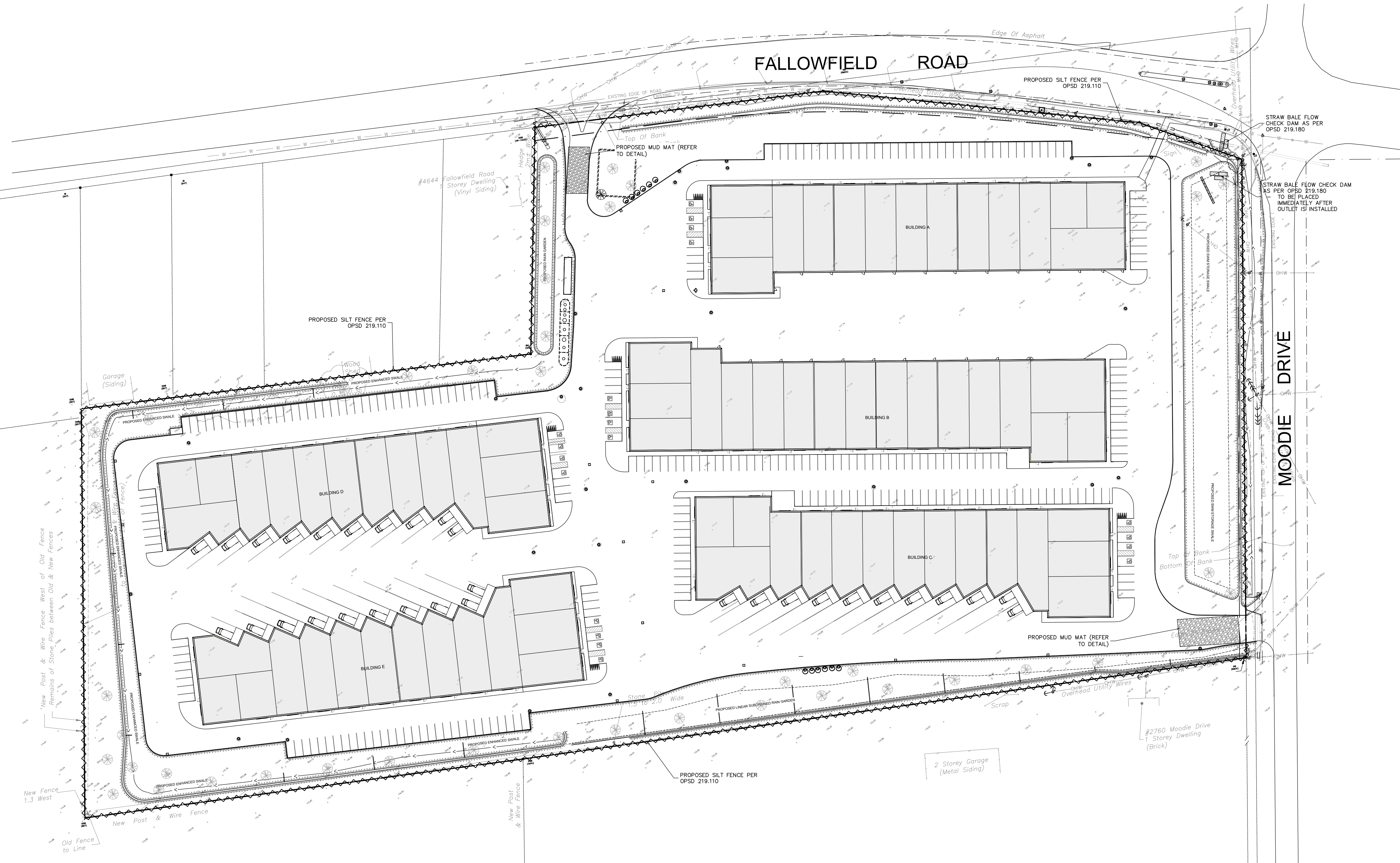

- NOTES:**
1. ALL DIMENSIONS ARE IN METRES, UNLESS OTHERWISE SPECIFIED; ALL ELEVATIONS ARE IN METRES.
 2. THIS IS NOT A LEGAL SURVEY.
 3. EXISTING SERVICES INFORMATION SHOWN ARE BASED ON BEST CURRENT INFORMATION. CONTRACTOR TO VERIFY EXACT LOCATION AND REPORT ANY DISCREPANCIES TO KOLLAARD ASSOCIATES INC.
 4. CLIENT IS RESPONSIBLE FOR ACQUIRING ALL NECESSARY PERMITS.
 5. CONTRACTOR TO VERIFY THAT APPROPRIATE PERMITS HAVE BEEN ACQUIRED PRIOR TO ANY CONSTRUCTION.
 6. CONTRACTOR IS RESPONSIBLE FOR LOCATION AND PROTECTION OF UTILITIES.
 7. ALL DIMENSIONS TO BE VERIFIED ON SITE BY CONTRACTOR PRIOR TO CONSTRUCTION.
 8. THIS DRAWING IS NOT FOR CONSTRUCTION UNTIL ALL APPROVALS HAVE BEEN GRANTED.

9. INSPECTION OF ROUGH GRADE BY KOLLAARD ASSOCIATES INC. AND CITY OF OTTAWA MUST BE CONDUCTED PRIOR TO PLACEMENT OF TOPSOIL OR SOIL.
10. HYDRO SERVICE TO BE INSTALLED ACCORDING TO THE SPECIFICATIONS OF SERVICE PROVIDER AND THE MECHANICAL ENGINEER.
11. ALL MATERIALS AND CONSTRUCTION TO BE IN ACCORDANCE WITH CITY OF OTTAWA STANDARDS AND ONTARIO PROVINCIAL STANDARDS AND SPECIFICATIONS.
12. ANY CHANGES MADE TO THIS PLAN MUST BE VERIFIED AND APPROVED BY KOLLAARD ASSOCIATES, INC.
13. THIS DRAWING IS PART OF KOLLAARD ASSOCIATES DESIGN REPORT #221099.

No.	REVISION	DATE	BY
1	RESPONSE TO CITY OF OTTAWA FORMAL REVIEW COMMENTS	2026.02.27	ARK
0	ISSUED FOR SITE PLAN CONTROL APPROVAL	2025.10.24	SD

CONSULTANTS	

Kollaard Associates Engineers

BOX 189
210 BRISBOTT STREET
KEMPTVILLE, ONTARIO
K0G 1A0
FACSIMILE (613) 258-0475

(613) 860-0923

DESIGN: ABD
CHECKED: ARK
APPROVED: SD

STAMP: FEB 27, 2026
S. E. deWit
100079612
PROVINCE OF ONTARIO

CLIENT NAME	1000198532 ONTARIO INC.	PROJECT No.	221099
PROJECT NAME	PROPOSED WAREHOUSING	DATE	2025.10.24
PROJECT LOCATION	2726-2732 MOODIE DRIVE, OTTAWA, ON	SCALE	AS NOTED
DRAWING	EROSION SEDIMENT CONTROL PLAN	DRAWING No.	221099-ESC

© COPYRIGHT 2025
KOLLAARD ASSOCIATES INCORPORATED

D07-12-25-0153

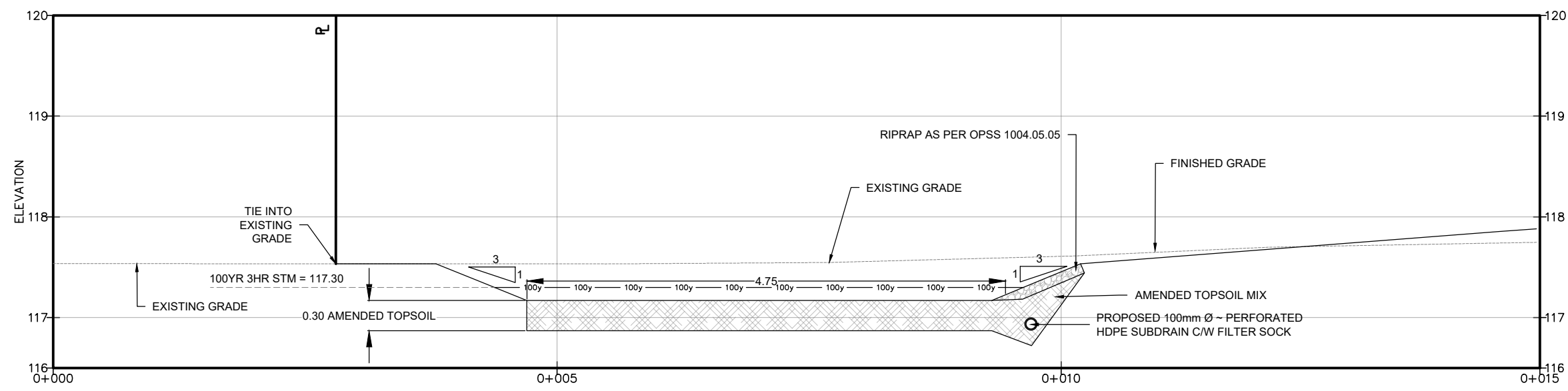

**RAIN GARDEN
CROSS-SECTION A-A'**
SCALE = 1:50

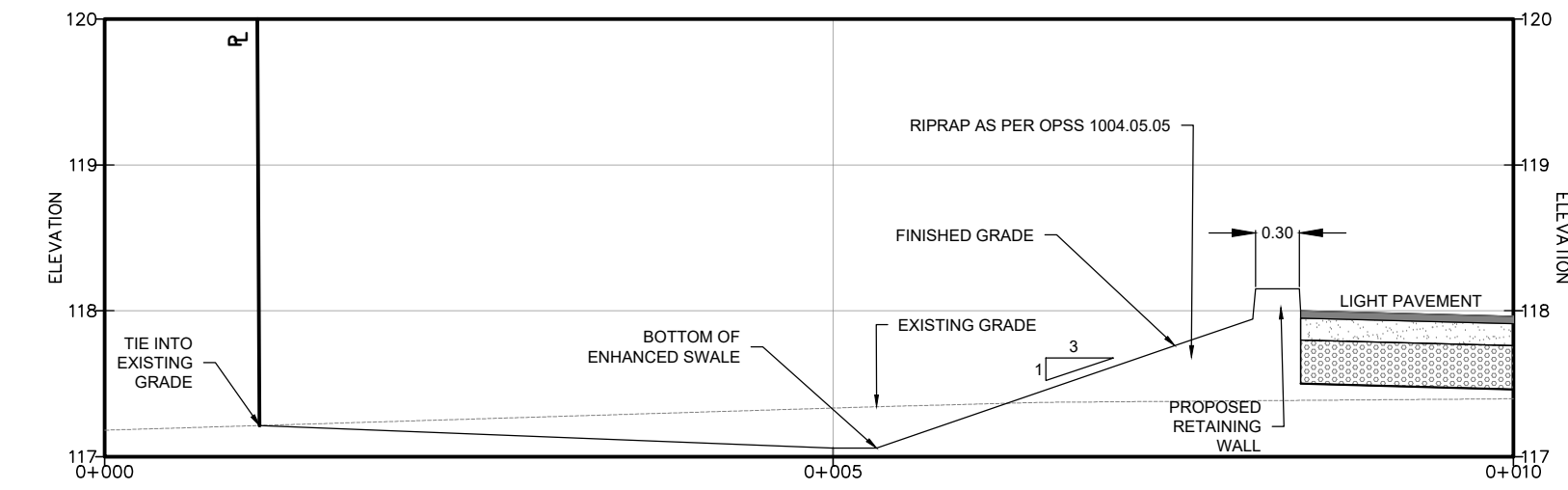

**ENHANCED SWALE
CROSS-SECTION B-B'**
SCALE = 1:50

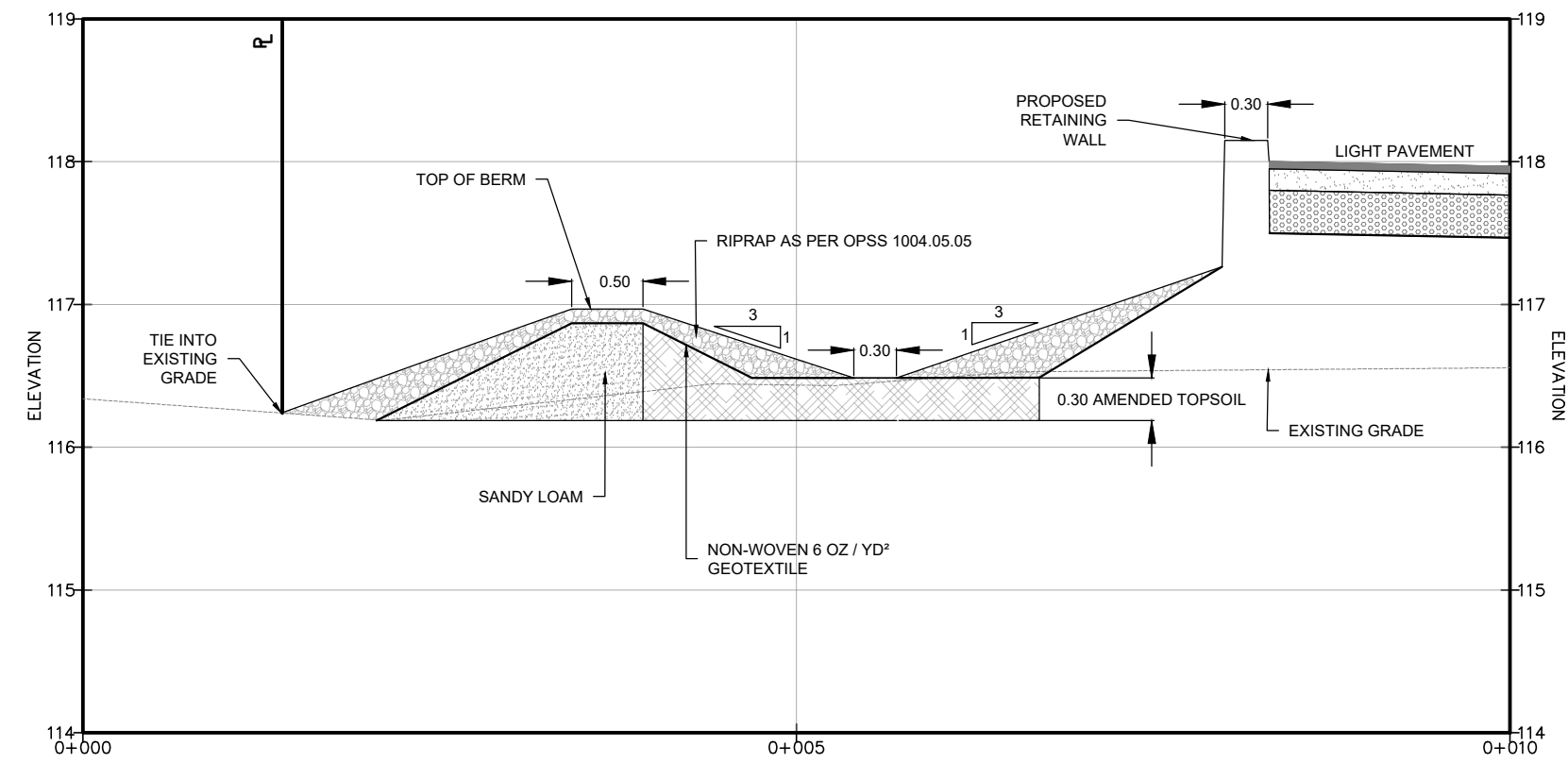

**ENHANCED SWALE
CROSS-SECTION C-C'**
SCALE = 1:50

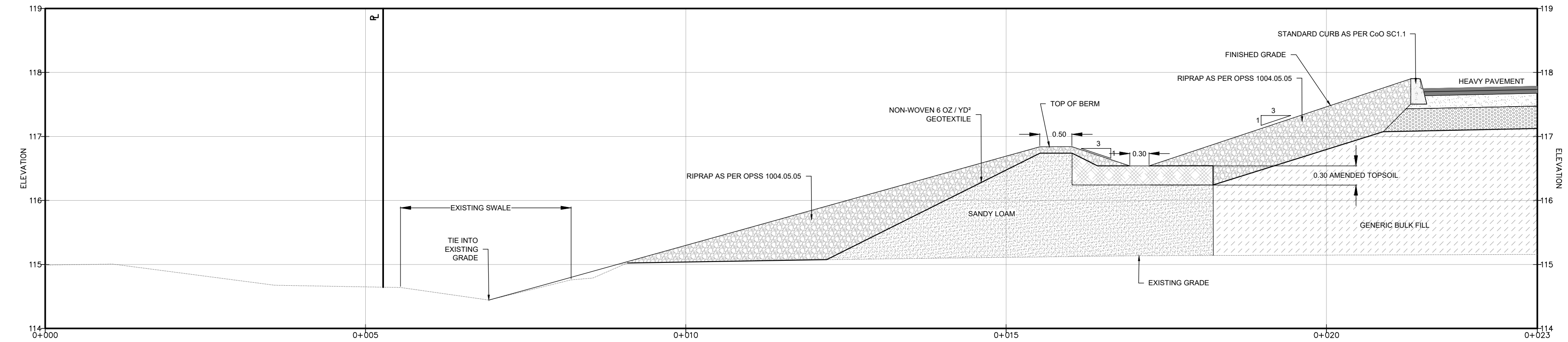

**ENHANCED SWALE
CROSS-SECTION D-D'**
SCALE = 1:50

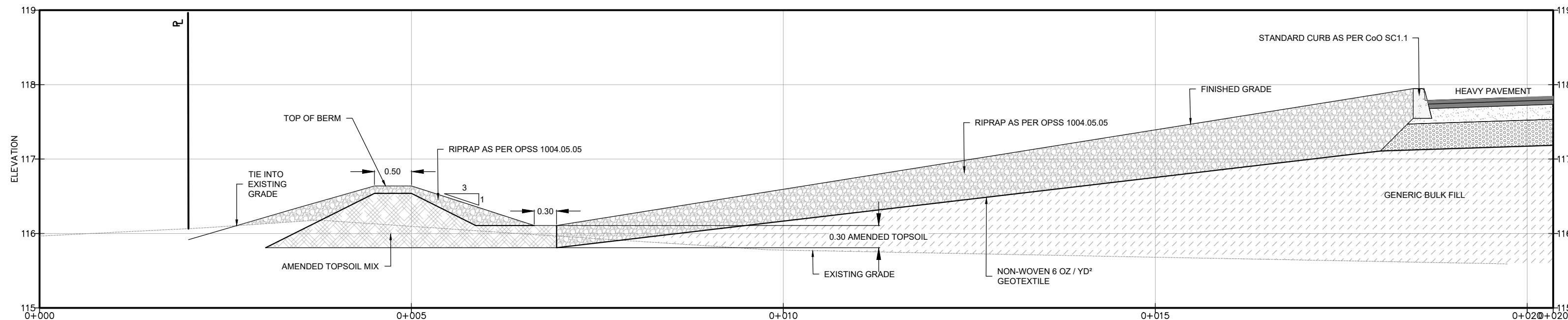

**ENHANCED SWALE
CROSS-SECTION E-E'**
SCALE = 1:50

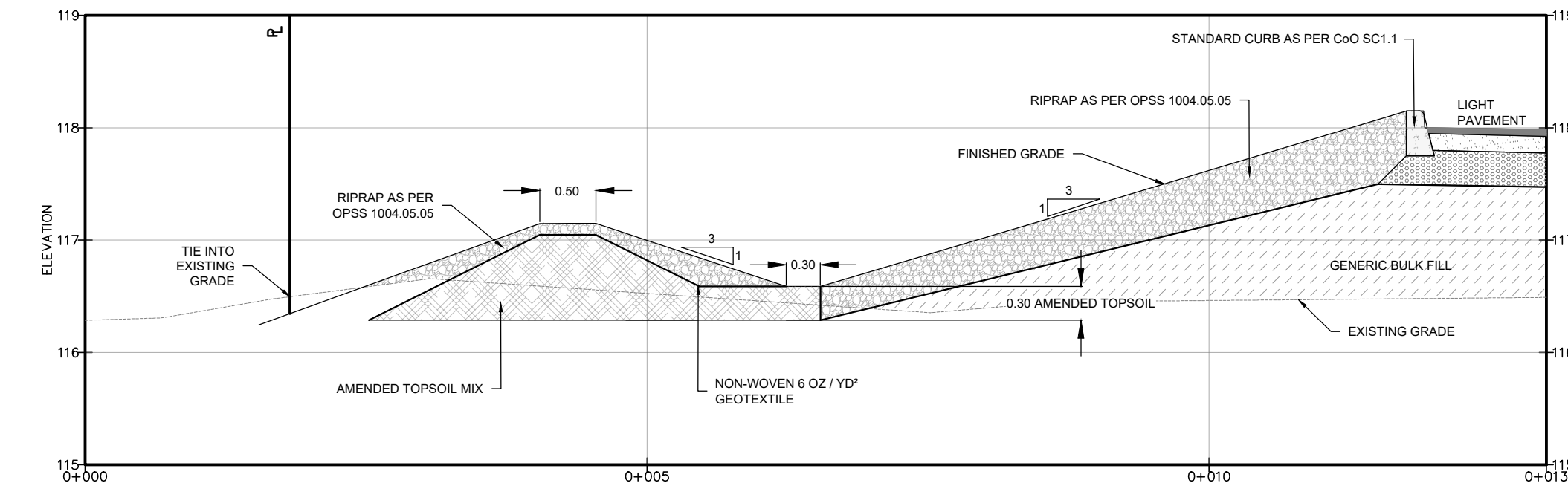

**ENHANCED SWALE
CROSS-SECTION F-F'**
SCALE = 1:50

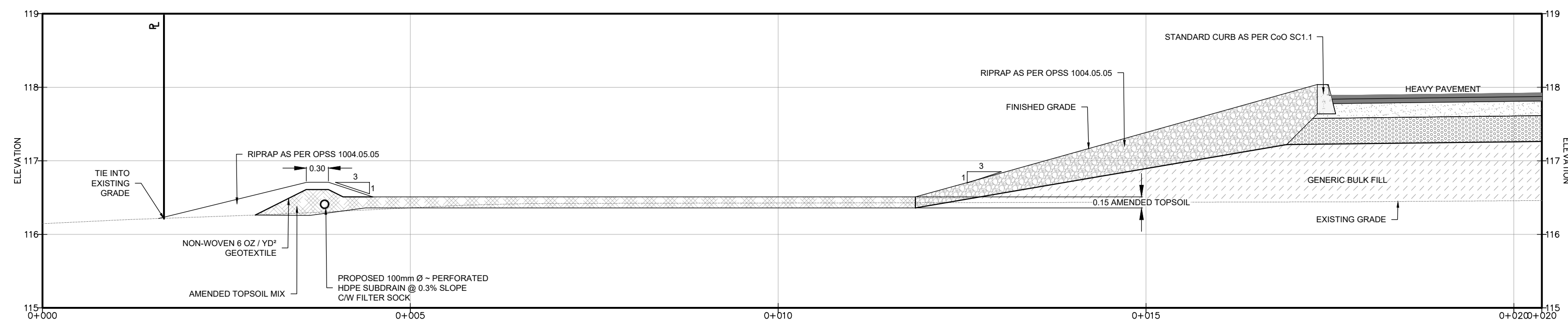

**LINEAR SUBDRAINED
RAIN GARDEN
CROSS-SECTION G-G'**
SCALE = 1:50

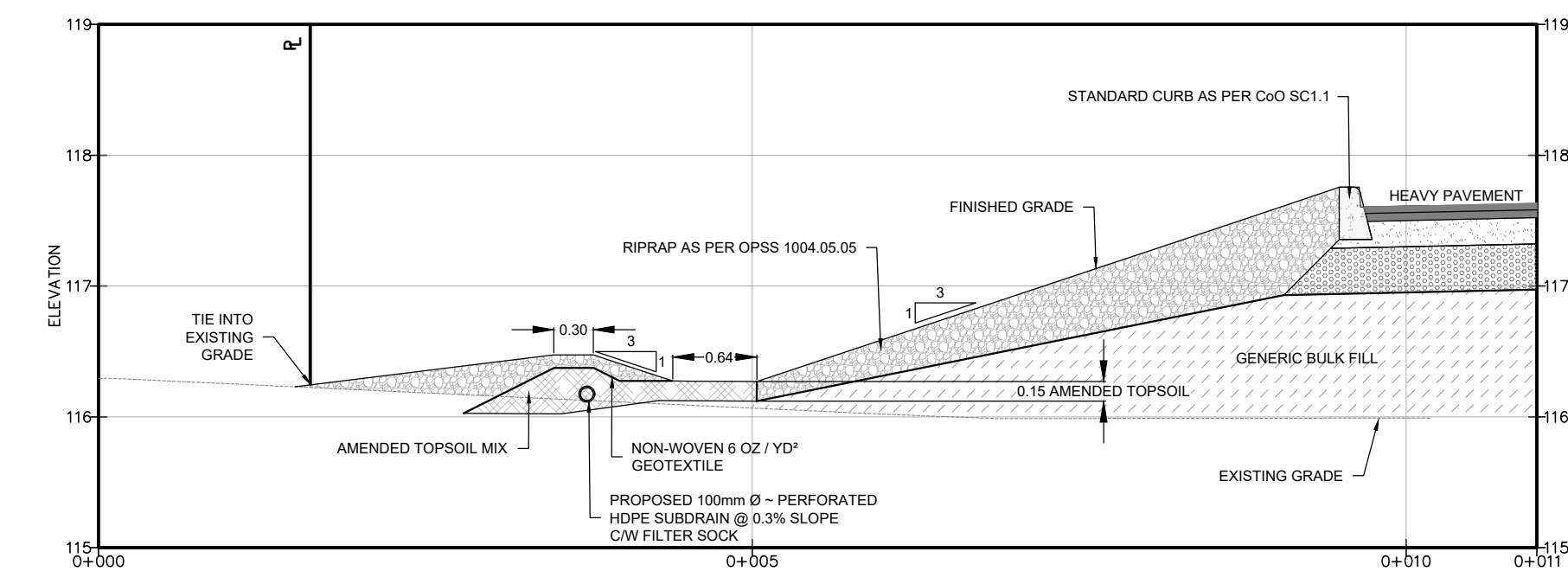

**LINEAR SUBDRAINED
RAIN GARDEN
CROSS-SECTION H-H'**
SCALE = 1:50

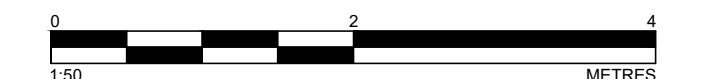

- NOTES:
1. ALL DIMENSIONS ARE IN METRES, UNLESS OTHERWISE SPECIFIED; ALL ELEVATIONS ARE IN METRES.
 2. THIS IS NOT A LEGAL SURVEY.
 3. EXISTING SERVICES INFORMATION SHOWN ARE BASED ON BEST CURRENT INFORMATION; CONTRACTOR TO VERIFY EXACT LOCATION AND REPORT ANY DISCREPANCIES TO KOLLAARD ASSOCIATES INC.
 4. CLIENT IS RESPONSIBLE FOR ACQUIRING ALL NECESSARY PERMITS.
 5. CONTRACTOR TO VERIFY THAT APPROPRIATE PERMITS HAVE BEEN ACQUIRED PRIOR TO ANY CONSTRUCTION.
 6. CONTRACTOR IS RESPONSIBLE FOR LOCATION AND PROTECTION OF UTILITIES.
 7. ALL DIMENSIONS TO BE VERIFIED ON SITE BY CONTRACTOR PRIOR TO CONSTRUCTION.
 8. THIS DRAWING IS NOT FOR CONSTRUCTION UNTIL ALL APPROVALS HAVE BEEN GRANTED.

9. INSPECTION OF ROUGH GRADE BY KOLLAARD ASSOCIATES INC. AND MUNICIPALITY MUST BE CONDUCTED PRIOR TO PLACEMENT OF TOPSOIL OR SOD.
10. HYDRO SERVICE TO BE INSTALLED ACCORDING TO THE SPECIFICATIONS OF SERVICE PROVIDER AND THE MECHANICAL ENGINEER.
11. ALL MATERIALS AND CONSTRUCTION TO BE IN ACCORDANCE WITH MUNICIPAL STANDARDS AND ONTARIO PROVINCIAL STANDARDS AND SPECIFICATIONS.
12. ANY CHANGES MADE TO THIS PLAN MUST BE VERIFIED AND APPROVED BY KOLLAARD ASSOCIATES, INC.
13. THIS DRAWING IS PART OF KOLLAARD ASSOCIATES DESIGN REPORT #221099.

No.	REVISION	DATE	BY
1	RESPONSE TO CITY OF OTTAWA FORMAL REVIEW COMMENTS	2026.02.27	ARK
0	ISSUED FOR SITE PLAN CONTROL APPROVAL	2025.10.24	SD

CONSULTANTS	

**Kollaard Associates
Engineers**

BOX 189
210 PRESCOTT STREET
KEMPTVILLE, ONTARIO
K0G 1A0
FACSIMILE (613) 258-0475

(613) 860-0923

DESIGN: ARK
DRAWN: ABDUR
CHECKED: ARK
APPROVED: SD

STAMP: FEB 27 2026
S. E. deWit
100079612
PROVINCE OF ONTARIO

CLIENT NAME: 1000198532 ONTARIO INC.	PROJECT No: 221099
PROJECT NAME: PROPOSED WAREHOUSING	DATE: 2025.10.24
PROJECT LOCATION: 2726-2732 MOODIE DRIVE, OTTAWA, ON	SCALE: 1:50
DRAWING: DETAILS 1	DRAWING No: 221099-DET1

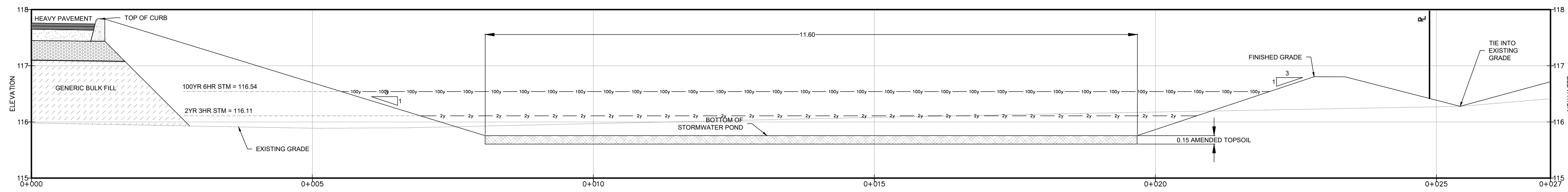

**SWM STORAGE SWALE
CROSS-SECTION I-I'**
SCALE = 1:50

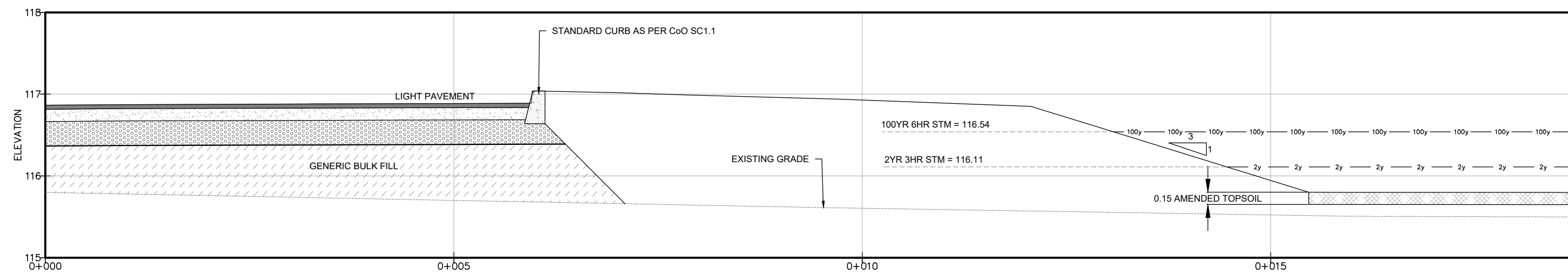

**SWM STORAGE SWALE
CROSS-SECTION J-J'**
SCALE = 1:50

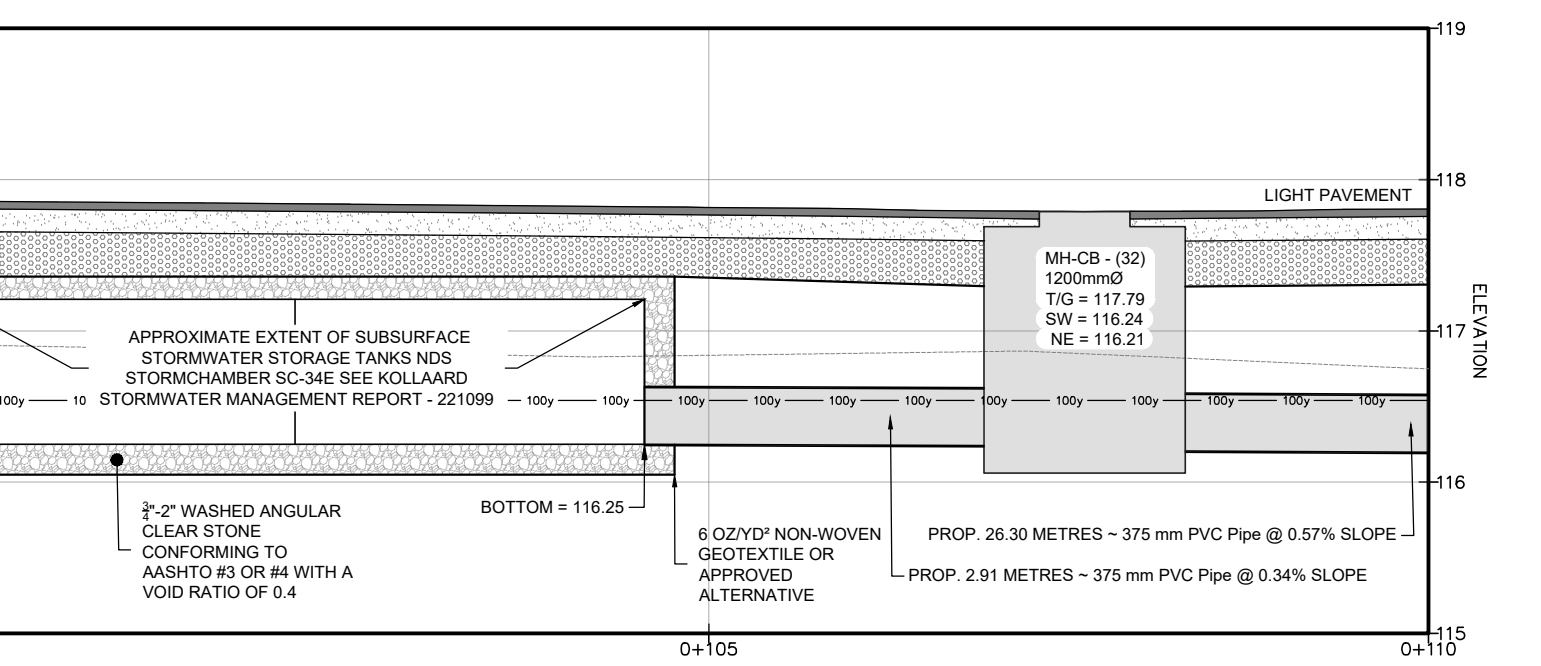
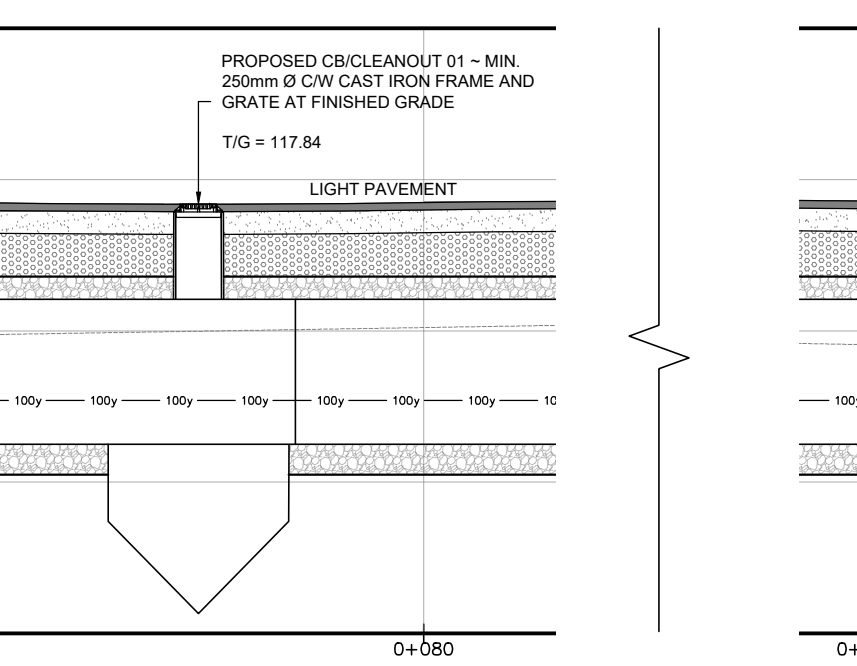
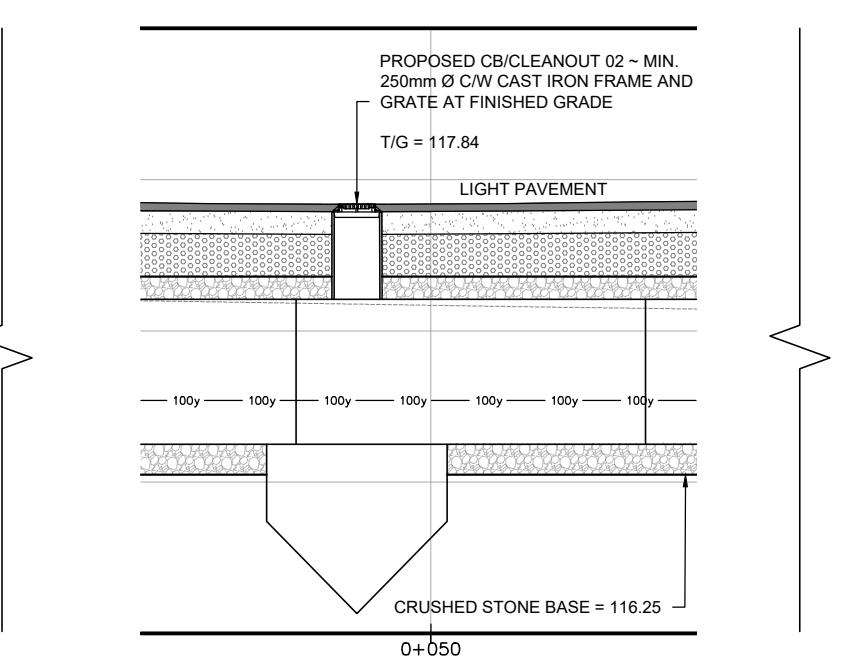
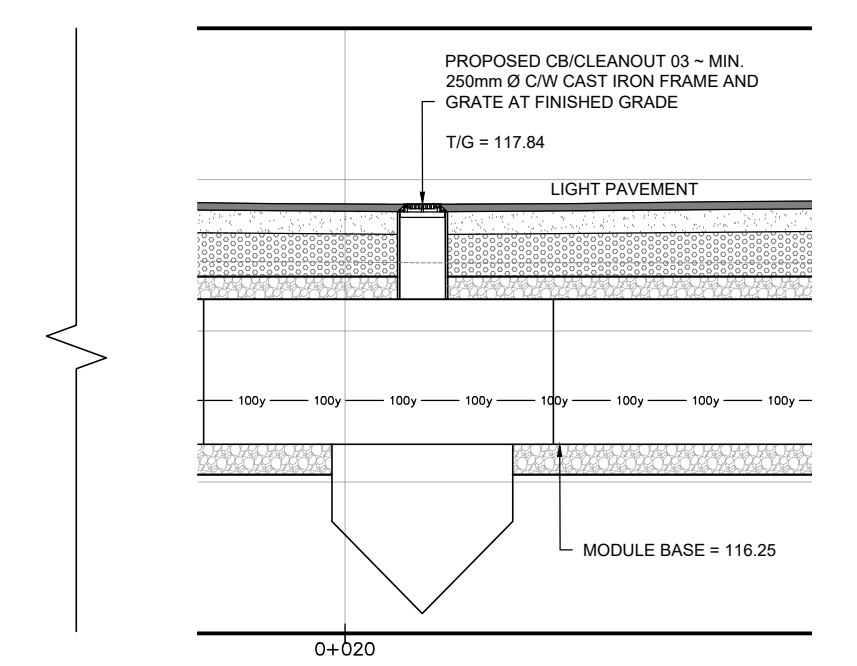
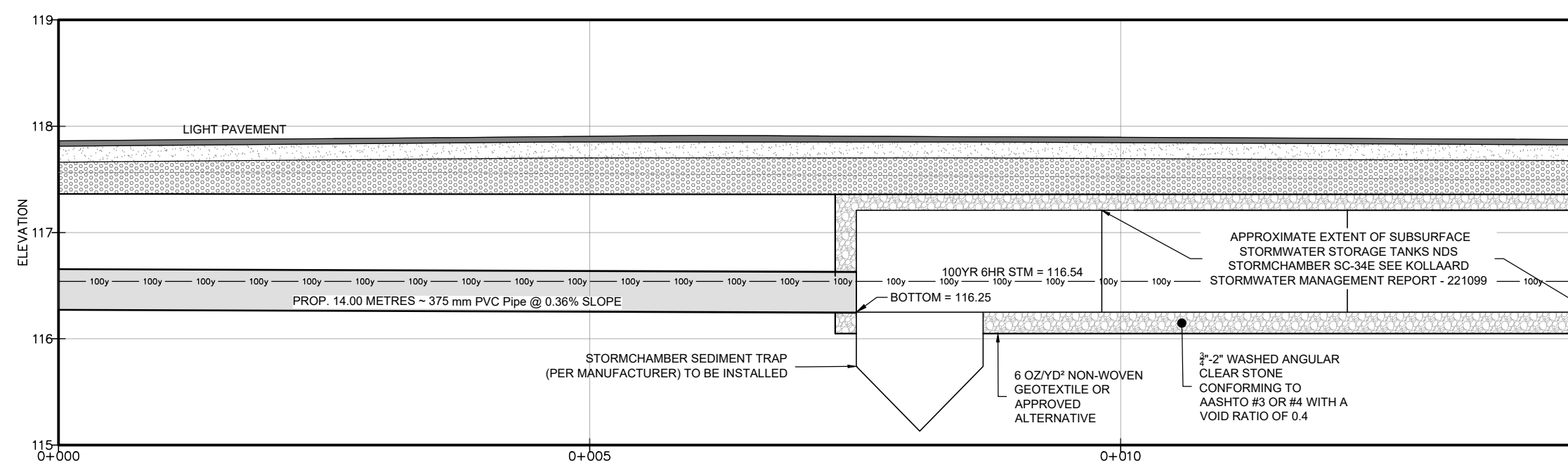
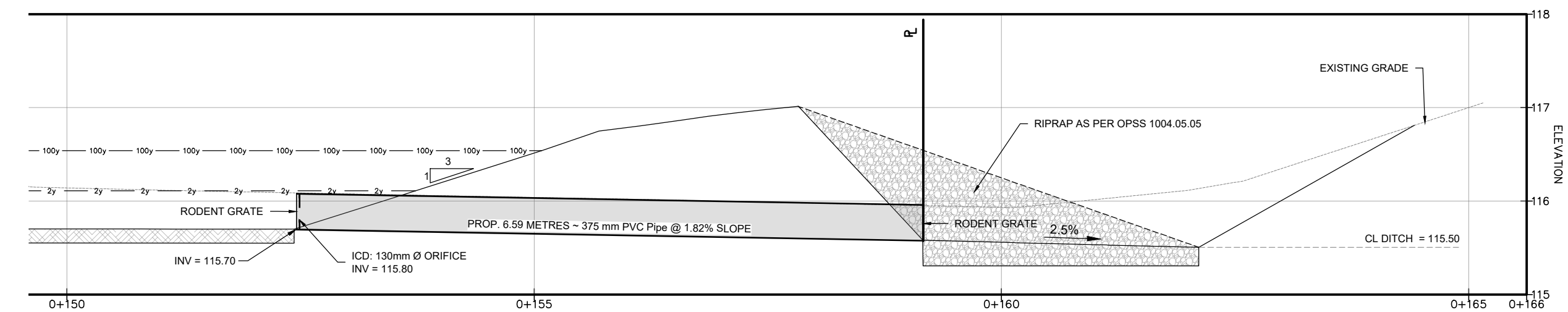

**SWM SUBSURFACE CHAMBERS
CROSS-SECTION K-K'**
SCALE = 1:50

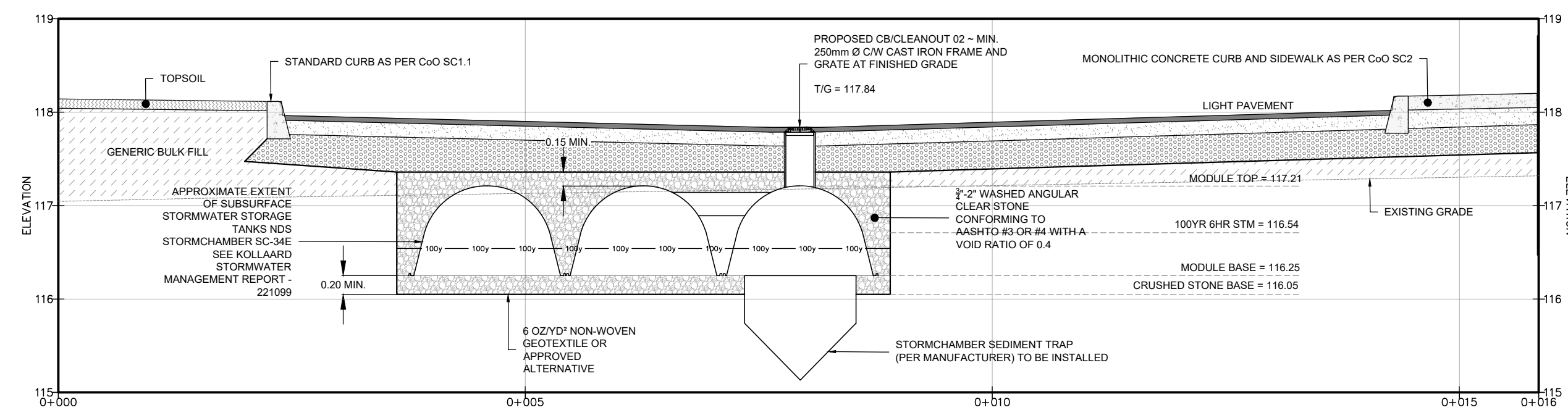

**SWM SUBSURFACE CHAMBERS
CROSS-SECTION L-L'**
SCALE = 1:50

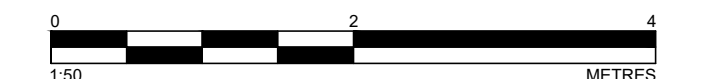

NOTES: 1. ALL DIMENSIONS ARE IN METRES, UNLESS OTHERWISE SPECIFIED; ALL ELEVATIONS ARE IN METRES.
2. THIS IS NOT A LEGAL SURVEY.
3. EXISTING SERVICES INFORMATION SHOWN ARE BASED ON BEST CURRENT INFORMATION. CONTRACTOR TO VERIFY EXACT LOCATION AND REPORT ANY DISCREPANCIES TO KOLLAARD ASSOCIATES INC.
4. CLIENT IS RESPONSIBLE FOR ACQUIRING ALL NECESSARY PERMITS.
5. CONTRACTOR TO VERIFY THAT APPROPRIATE PERMITS HAVE BEEN ACQUIRED PRIOR TO ANY CONSTRUCTION.
6. CONTRACTOR IS RESPONSIBLE FOR LOCATION AND PROTECTION OF UTILITIES.
7. ALL DIMENSIONS TO BE VERIFIED ON SITE BY CONTRACTOR PRIOR TO CONSTRUCTION.
8. THIS DRAWING IS NOT FOR CONSTRUCTION UNTIL ALL APPROVALS HAVE BEEN GRANTED.

9. INSPECTION OF ROUGH GRADE BY KOLLAARD ASSOCIATES INC. AND MUNICIPALITY MUST BE CONDUCTED PRIOR TO PLACEMENT OF TOPSOIL OR SOD.
10. HYDRO SERVICE TO BE INSTALLED ACCORDING TO THE SPECIFICATIONS OF SERVICE PROVIDER AND THE MECHANICAL ENGINEER.
11. ALL MATERIALS AND CONSTRUCTION TO BE IN ACCORDANCE WITH MUNICIPAL STANDARDS AND ONTARIO PROVINCIAL STANDARDS AND SPECIFICATIONS.
12. ANY CHANGES MADE TO THIS PLAN MUST BE VERIFIED AND APPROVED BY KOLLAARD ASSOCIATES, INC.
13. THIS DRAWING IS PART OF KOLLAARD ASSOCIATES DESIGN REPORT #221099.

No.	REVISION	DATE	BY
1	RESPONSE TO CITY OF OTTAWA FORMAL REVIEW COMMENTS	2026.02.27	ARK
0	ISSUED FOR SITE PLAN CONTROL APPROVAL	2025.10.24	SD

CONSULTANTS	

**Kollaard Associates
Engineers**

BOX 189
210 PRESCOTT STREET
KEMPTVILLE, ONTARIO
K0G 1A0
FACSIMILE (613) 258-0475

(613) 860-0923

DESIGN: ARK
DRAWN: ABDUR
CHECKED: ARK
APPROVED: SD

STAMP: FEB 27 2026
S. E. deWit
100079612
PROVINCE OF ONTARIO

CLIENT NAME: 1000198532 ONTARIO INC.
PROJECT No.: 221099

PROJECT NAME: PROPOSED WAREHOUSING
DATE: 2025.10.24

PROJECT LOCATION: 2726-2732 MOODIE DRIVE, OTTAWA, ON
SCALE:

DRAWING: DETAILS 2
DRAWING No.: 221099-DET2

D07-12-25-0153

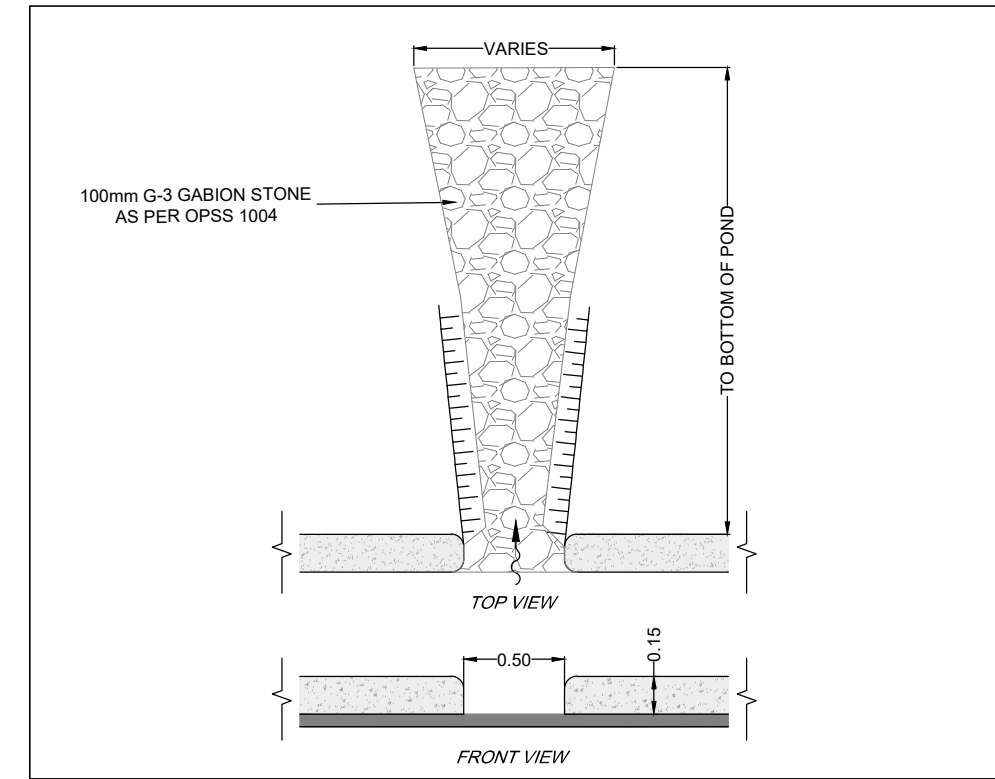
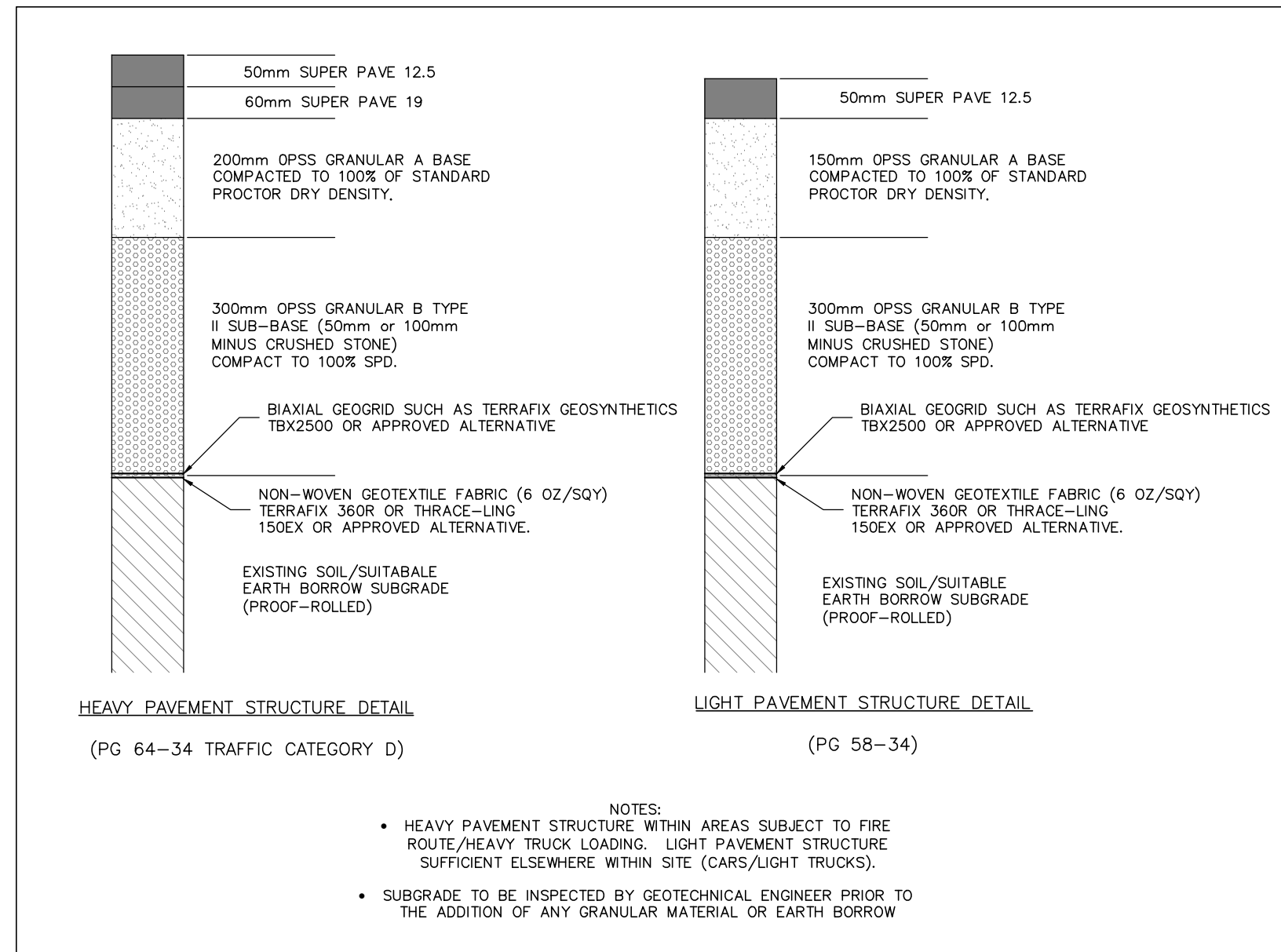

**PAVEMENT STRUCTURE
DETAILS**
SCALE = N.T.S

- NOTES:**
- ALL DIMENSIONS ARE IN METRES, UNLESS OTHERWISE SPECIFIED; ALL ELEVATIONS ARE IN METRES.
 - THIS IS NOT A LEGAL SURVEY.
 - EXISTING SERVICES INFORMATION SHOWN ARE BASED ON BEST CURRENT INFORMATION. CONTRACTOR TO VERIFY EXACT LOCATION AND REPORT ANY DISCREPANCIES TO KOLLAARD ASSOCIATES INC.
 - CLIENT IS RESPONSIBLE FOR ACQUIRING ALL NECESSARY PERMITS.
 - CONTRACTOR TO VERIFY THAT APPROPRIATE PERMITS HAVE BEEN ACQUIRED PRIOR TO ANY CONSTRUCTION.
 - CONTRACTOR IS RESPONSIBLE FOR LOCATION AND PROTECTION OF UTILITIES.
 - ALL DIMENSIONS TO BE VERIFIED ON SITE BY CONTRACTOR PRIOR TO CONSTRUCTION.
 - THIS DRAWING IS NOT FOR CONSTRUCTION UNTIL ALL APPROVALS HAVE BEEN GRANTED.

- INSPECTION OF ROUGH GRADE BY KOLLAARD ASSOCIATES INC. AND MUNICIPALITY MUST BE CONDUCTED PRIOR TO PLACEMENT OF TOPSOIL OR SOD.
- HYDRO SERVICE TO BE INSTALLED ACCORDING TO THE SPECIFICATIONS OF SERVICE PROVIDER AND THE MECHANICAL ENGINEER.
- ALL MATERIALS AND CONSTRUCTION TO BE IN ACCORDANCE WITH MUNICIPAL STANDARDS AND ONTARIO PROVINCIAL STANDARDS AND SPECIFICATIONS
- ANY CHANGES MADE TO THIS PLAN MUST BE VERIFIED AND APPROVED BY KOLLAARD ASSOCIATES, INC.
- THIS DRAWING IS PART OF KOLLAARD ASSOCIATES DESIGN REPORT #221099.

No.	REVISION	DATE	BY
1	RESPONSE TO CITY OF OTTAWA FORMAL REVIEW COMMENTS	2026.02.27	ARK
0	ISSUED FOR SITE PLAN CONTROL APPROVAL	2025.10.24	SD

CONSULTANTS	

**Kollaard Associates
Engineers**

BOX 189
210 PRESCOTT STREET
KEMPTVILLE, ONTARIO
K9G 1A0
FACSIMILE (613) 258-0475

(613) 860-0923

DESIGN	ARK
DRAWN	ABDUJR
CHECKED	ARK
APPROVED	SD



CLIENT NAME	1000198532 ONTARIO INC.	PROJECT No.	221099
PROJECT NAME	PROPOSED WAREHOUSING	DATE	2026.02.27
PROJECT LOCATION	2726-2732 MOODIE DRIVE, OTTAWA, ON	SCALE	
DRAWING	DETAILS 3	DRAWING No.	221099-DET3