



O.B.C. Requirements	
Classification:	3.2.2.79 Group F, Div2, up to 4 Storeys, Sprinklered
No. of Storeys:	2
No. of Facing Streets:	1
Sprinkler System:	Yes
Maximum Area:	4800m ² Combustible or Noncombustible Construction

Total Building Analysis	
Total Building Area:	
Ground Floor Area:	2 000.8m ² (21 536.4 sqft)
Second Floor Area:	1 088.9m ² (11 720.8 sqft)
Gross Floor Area:	3 089.7m ² (33 257.2 sqft)

Mechanism	Provision	Provided
Minimum lot area	2000m ²	8520m ²
Minimum lot width	n/a	44.83m
Maximum lot coverage	65%	23.48%
Minimum front yard setback	7.5m	7.7m
Minimum corner side yard setback	7.5m	n/a
Minimum interior side yard setback	Where abutting Institutional Zone: 15m Otherwise 7.5m	20.18m Abutting IL Zone: 7.65m
Minimum rear yard setback	Where abutting Institutional Zone: 15m Otherwise 7.5m	n/a Abutting IL Zone: 39.42m
Maximum floor space index	2	0.36
Maximum building height	21m	9.44m
Minimum width of landscaped area	Where abutting street: 3m Where abutting Institutional Zone: 3m Otherwise: n/a	5.25m 3m Abutting IL Zone: 0.56m
Minimum required parking	Gross Area: 3089.7m ² Light Industrial (Area C on Schedule 1A): 0.8 per 100m ² Accessible Type A (3.4m wide): 1 Accessible Type B (2.4m wide): 2	56 Parkings and 3 Accessible Parkings: Total 59 Parkings
Required Accessible Parking	Light industrial: 1 per 1500m ²	2
Minimum bicycle parking	Light Industrial (1000 - 10000m ²): 1 Oversize (for buildings over 5000m ²): 0	1 2
Minimum bicycle parking dimensions	2.6 m x 5.2m	2.6m x 5.2m
Minimum loading spaces	Light Industrial (1000 - 10000m ²): 1 Oversize (for buildings over 5000m ²): 0	1 2
Minimum loading space dimensions	Parallel: 3.5m x 9m Other: 3.5m x 7m	3.5m x 7m
Oversize loading space dimensions	4.3m x 13m	4.3m x 13m
Minimum 2-way access lane	6.7m	6.7m



2 KEY PLAN SCALE: NTS

GENERAL NOTES:

- Do not scale drawings.
- The contractor shall check and verify all dimensions on site and report all discrepancies to the Architect.
- All work shall comply with the Ontario Building Code and the requirements of all authorities having jurisdiction.
- This drawing is the exclusive property of Ignite Architecture Inc. copyright reserved.

Note:
This Drawings shall be used only for the Site Plan Application, it is not to be used for Permit or Construction purposes.

SEAL:



LEGEND:

Item	Description
[Symbol]	Sodded Areas (Landscape Design by Others)
[Symbol]	Tactile Attention Indicator as per O.B.C. 3.8.3.18
[Symbol]	Concrete Pad
[Symbol]	Permeable Pavers
[Symbol]	Two way traffic
[Symbol]	Entrance to Building
[Symbol]	Fire Route Sign as per City Standard
[Symbol]	Barrier Free Parking Sign

DRAWING REVISIONS

No.	Issued for:	Date:
1	Issued for Coordination	12 Sept 2024
2	Issued for Site Plan Application	24 Sept 2024
3	Issued for Coordination	13 Nov 2024
4	Issued for Coordination	29 Nov 2024
5	Re-issued for Site Plan Application	16 Dec 2024
6	Re-issued for Site Plan Application	12 Feb 2025
7	Re-issued for Site Plan Application	26 Jun 2025
8	Issued for Coordination	25 Nov 2025
9	Updated zoning table	02 Dec 2025
10	Re-issued for Site Plan Application	02 Feb 2026
11	Plan number added	11 Mar 2026

SITE ADDRESS:

524 Lacolle Way
Ottawa, ON K4A 0N9

OWNER INFORMATION:

Patrice Houle Holdings Inc.
2380 Old Highway 17
Rockland, ON K4K 1K7

ARCHITECTS:

IGNITE
ARCHITECTURE INC.
Ignite Architecture Inc.
533 Lansdowne Way
Ottawa, ON K2S 0A6
Phone: 613-912-1832
Email: nicole@ignitearchitecture.ca

ENGINEERS:

LRJ
ENGINEERING & ENGINEERING
5430 Carleton Place, Ottawa, ON K1V 1K2
www.lrj.ca | (613) 842-3434

SURVEYORS:

ANNIS, O'SULLIVAN, VOLLEBEKK LTD.
P.O. Box 2334, Ottawa, ON K1G 0K9
Phone: (613) 842-7800 Fax: (613) 842-7801

DRAWING TITLE:

SITE PLAN

PROJECT: 2412 DWG NO: A0

FILE NO: D07-12-24-0112

PLAN NO: 16735

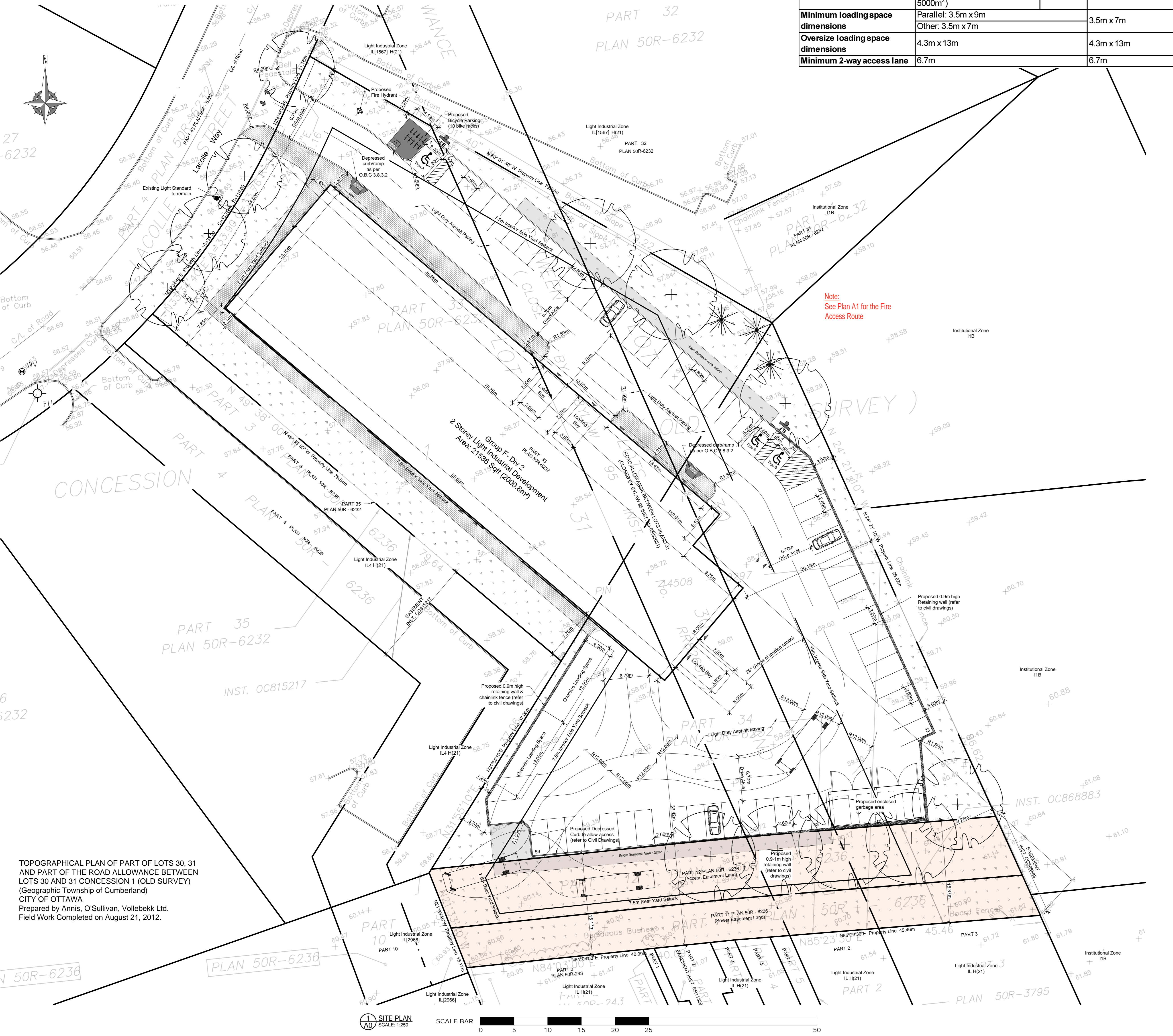

TOPOGRAPHICAL PLAN OF PART OF LOTS 30, 31 AND PART OF THE ROAD ALLOWANCE BETWEEN LOTS 30 AND 31 CONCESSION 1 (OLD SURVEY) (Geographic Township of Cumberland) CITY OF OTTAWA
Prepared by Annis, O'Sullivan, Vollebakk Ltd.
Field Work Completed on August 21, 2012.

50R-6236

6:232

27:6232

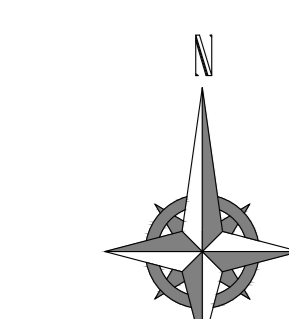

1 SITE PLAN SCALE: 1:250

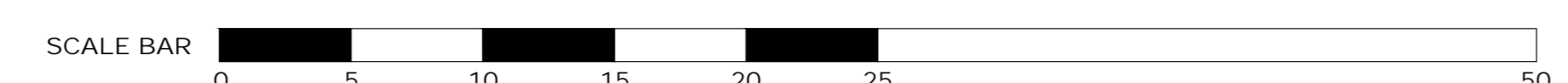

All Accessible parking stalls shall be designed by one sign per bay meeting accessibility design standards:
- Mark with international symbol of accessibility.
- Ensure size of 300mm wide by 300mm high (minimum).
- Mount at height of 1500mm to 2000mm (centre) (E.C. wall or post mounted) from ground floor.
- Ensure a high tonal contrast is provided between sign and background environment.
- Provide information text, compliant with city by law requirements; and provide additional bilingual signage that identifies type A spaces as 'van accessible' / 'fourgonnette accessible'.
Signage face:
- 0.6mm gauge aluminum sign blank, white background with top and bottom mount holes.
Mounting:
The sign face must be secured to a post with two galvanized 12mm hex. head bolts and nuts with flat washers on both sides.

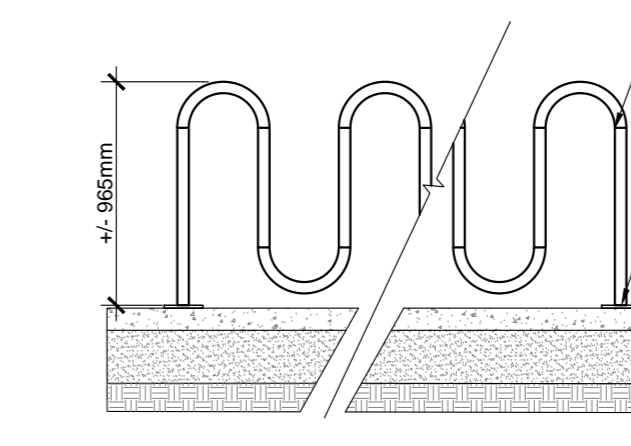
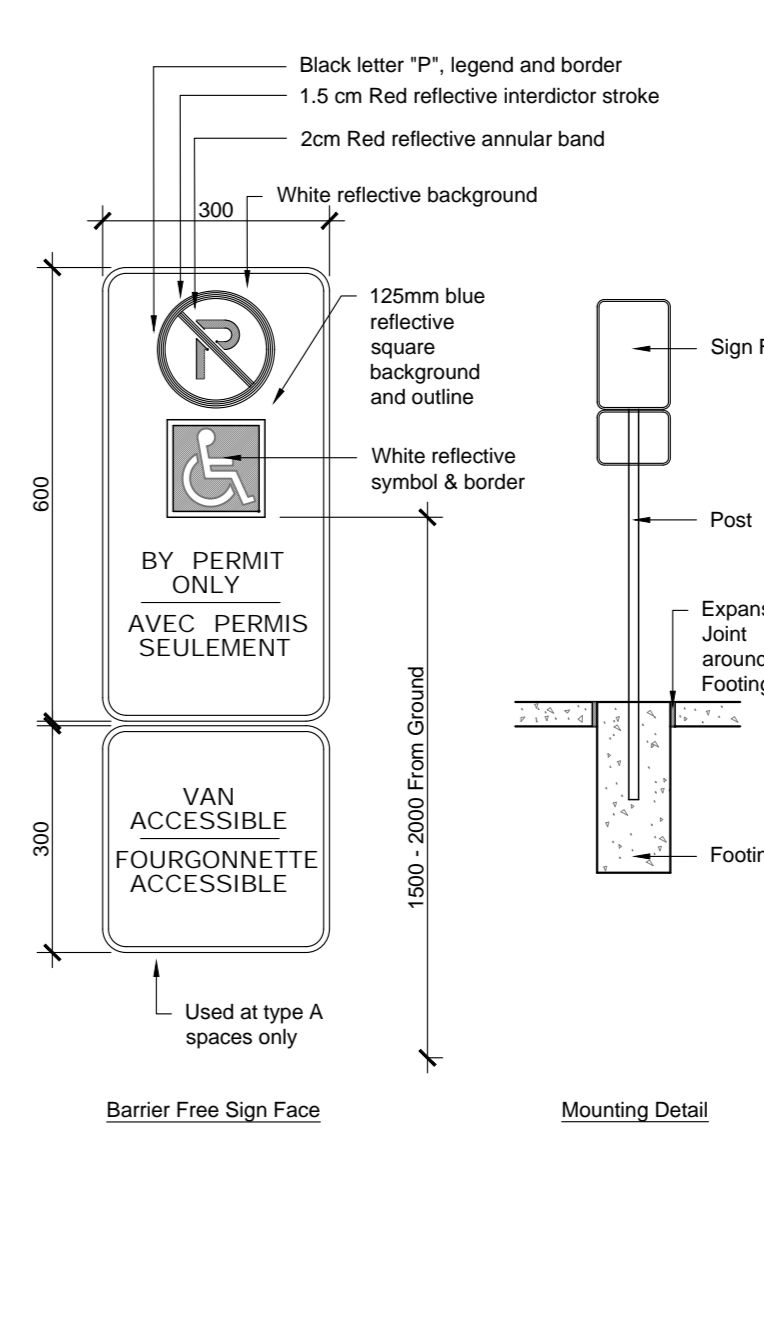

3 BIKE RACK ELEVATION SCALE: NTS

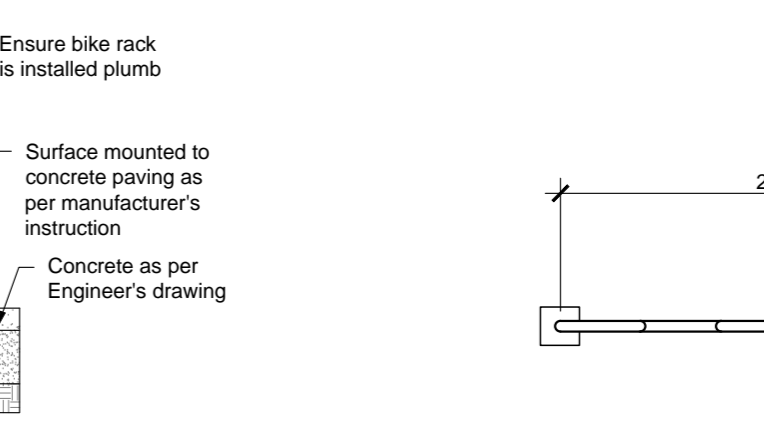

4 BIKE RACK PLAN SCALE: 1:50

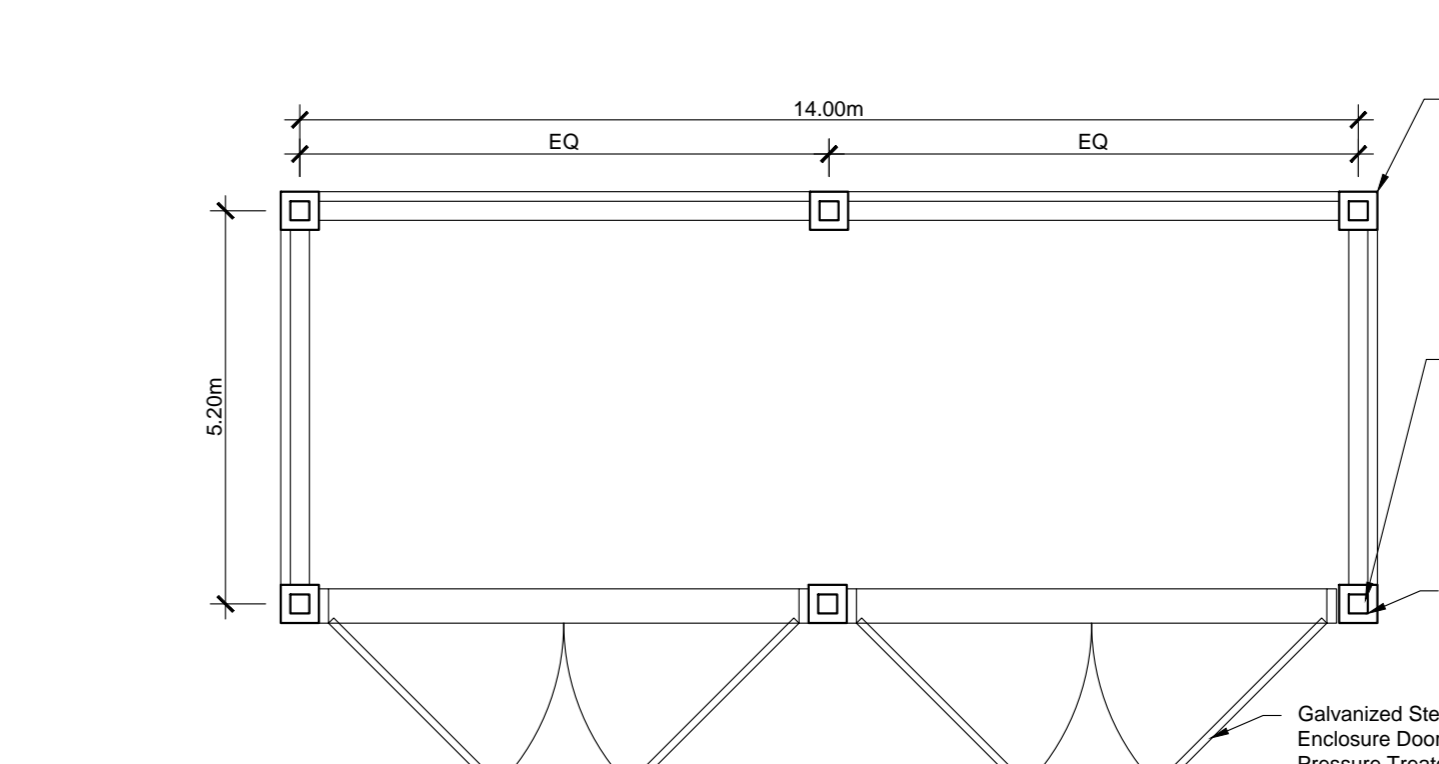

5 GARBAGE PLAN SCALE: 1:100

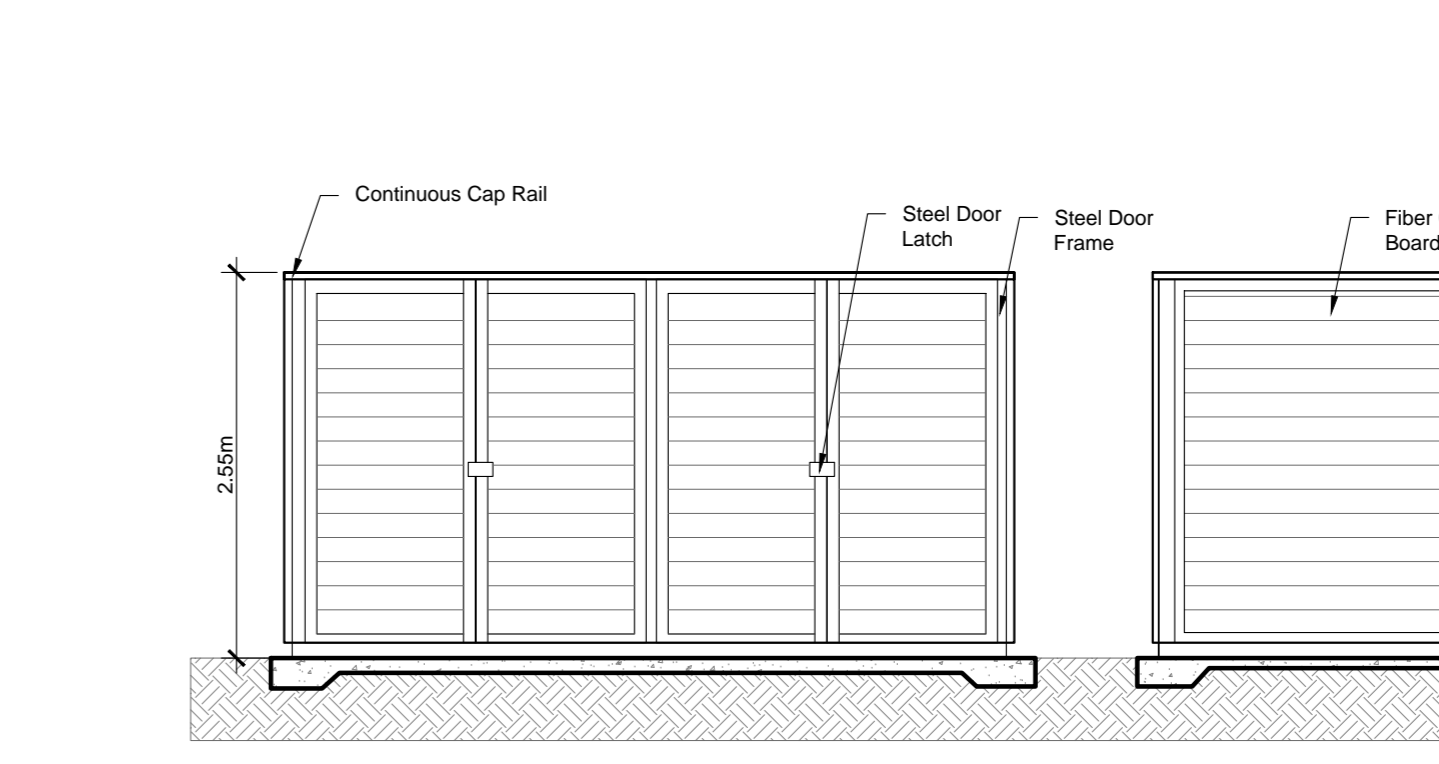

6 GARBAGE ELEVATION SCALE: NTS

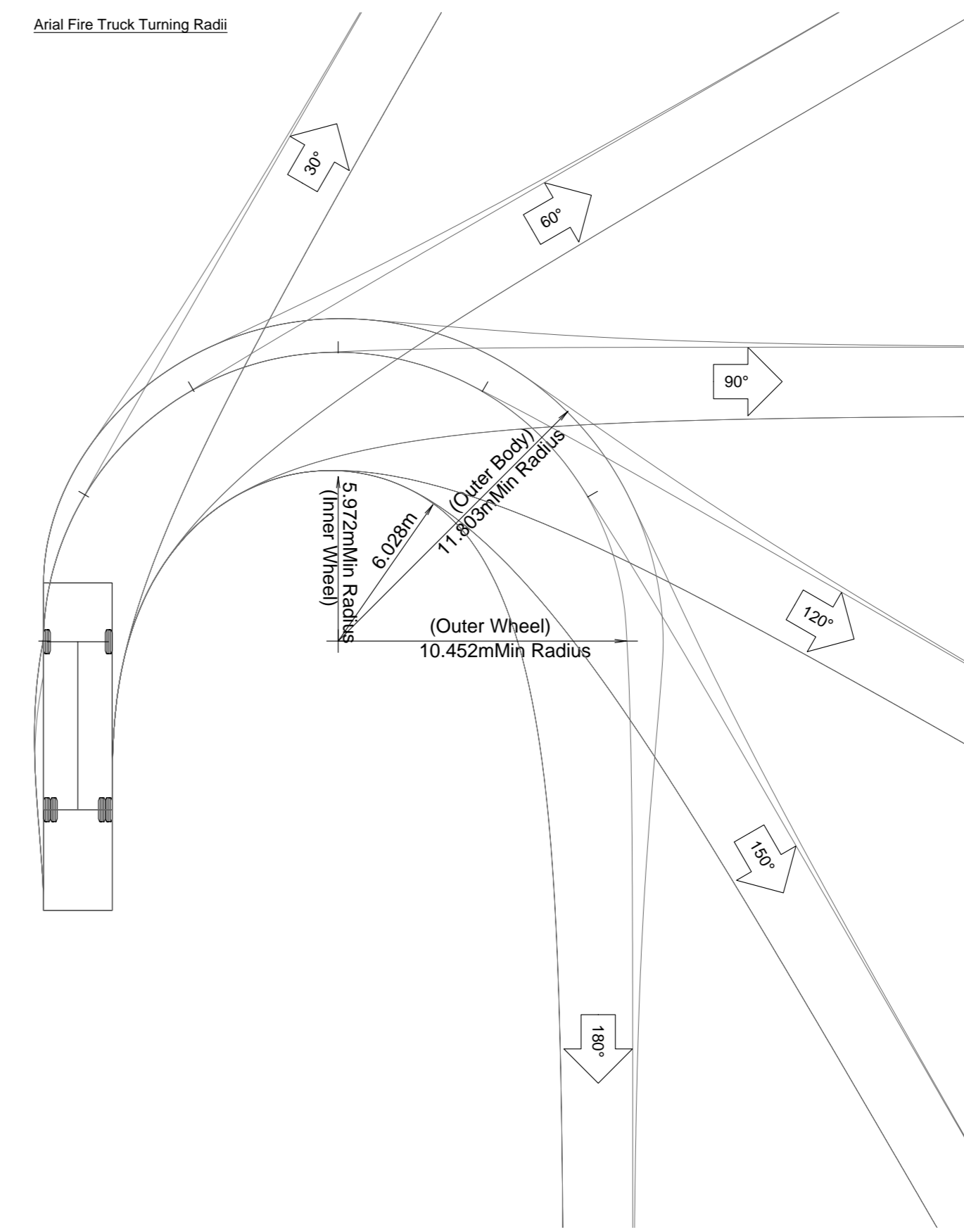
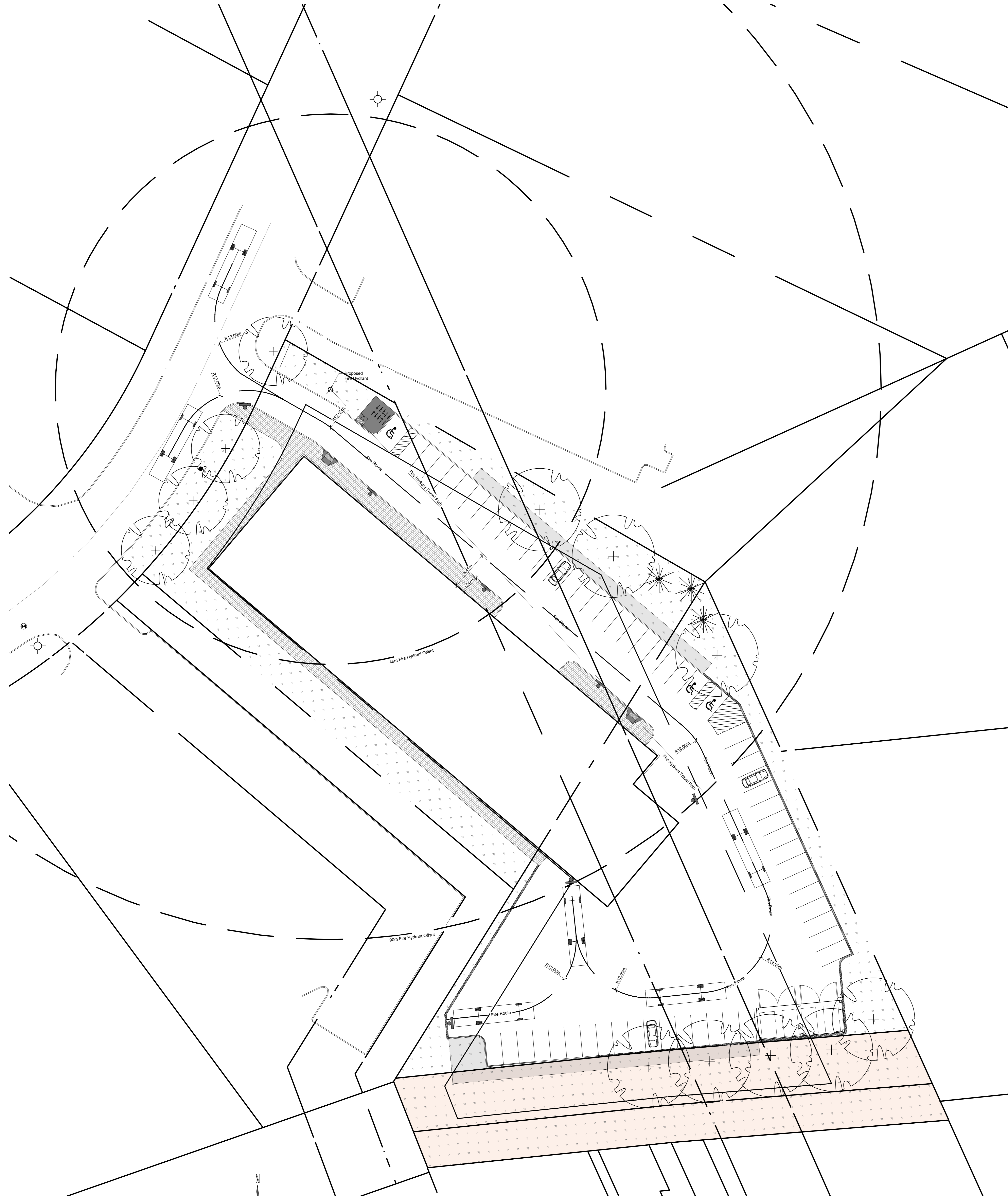

As per BYLAW 2003-499, Schedule B: Fire Routes, a sign prohibiting parking in a fire route shall:

- Be not less than 450mm in height and not less than 300mm in width.
- Bear the markings and message that the area in a fire route where parking is prohibited and include double arrows, except at the end of a fire route where single arrows shall be included.
- Include in black letters of a min height of 40mm, the English language message "Fire Route" and the French language message "Routes Des Pompiers" below the message "Fire Route".
- Have the design as that illustrated.
- Be located no more than 25.0m apart unless otherwise specifically approved.
- Have the lower edge of each sign be between 2.0m and 2.5m above grade.

Signage face:
0.064mm gauge aluminum sign blank, white background with top and bottom mount holes

Mounting:
The sign face must be secured to a post with two galvanized 12mm hex, head bolts and nuts with flat washers on both sides

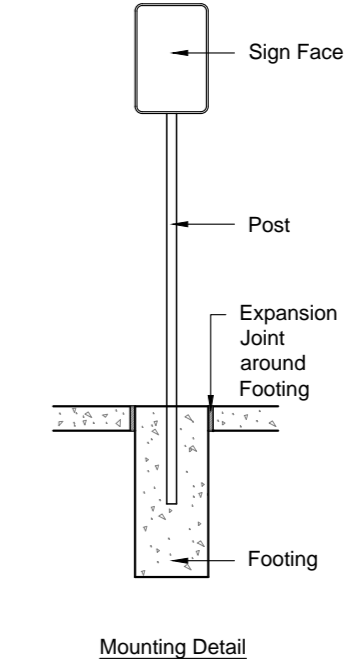
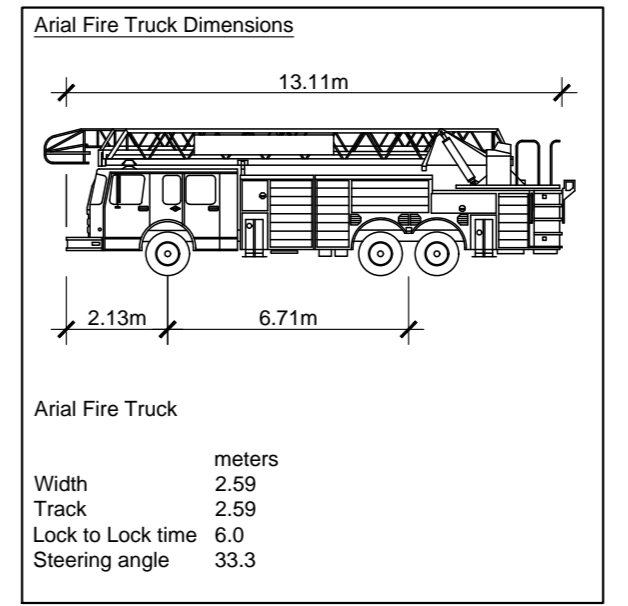

GENERAL NOTES:

- Do not scale drawings.
- The contractor shall check and verify all dimensions on site and report all discrepancies to the Architect.
- All work shall comply with the Ontario Building Code and the requirements of all authorities having jurisdiction.
- This drawing is the exclusive property of Ignite Architecture Inc. copyright reserved.

Note:
This Drawings shall be used only for the Site Plan Application, it is not to be used for Permit or Construction purposes.



LEGEND:

Item	Description
	Sodded Areas (Landscape Design by Others)
	Tactile Attention Indicator as per O.B.C. 3.8.3.18
	Concrete Pad
	Permeable Pavers
	Two way traffic
	Entrance to Building
	Fire Route Sign as per City Standard
	Barrier Free Parking Sign

DRAWING REVISIONS

No.	Issued for:	Date:
1	Issued for Coordination	12 Sept 2024
2	Issued for Site Plan Application	24 Sept 2024
3	Issued for Coordination	13 Nov 2024
4	Issued for Coordination	29 Nov 2024
5	Re-issued for Site Plan Application	16 Dec 2024
6	Re-issued for Site Plan Application	12 Feb 2025
7	Re-issued for Site Plan Application	26 Jun 2025
8	Issued for Coordination	25 Nov 2025
9	Updated zoning table	02 Dec 2025
10	Re-issued for Site Plan Application	02 Feb 2026
11	Plan number added	11 Mar 2026

SITE ADDRESS:
524 Lacombe Way
Ottawa, ON K4A 0N9

OWNER INFORMATION:
Patrice Houle Holdings Inc.
2360 Old Highway 17
Rockland, ON K4K 1K7

ARCHITECTS:
IGNITE
ARCHITECTURE INC.
Ignite Architecture Inc.
533 Landswood Way
Ottawa, ON K2S 0A6
Phone: 613-912-1832
Email: nicole@ignitearchitecture.ca

ENGINEERS:

ENGINEERING | DESIGN
5430 Carleton Road | Ottawa, ON K1J 9G2
www.lrj.ca | (613) 842-3434

SURVEYORS:

ANNIS, O'SULLIVAN, VOLLEBEK LTD.
P.O. Box 93, 25th Floor
Ottawa, Ontario, K1P 5G5
Phone: (613) 462-2881, Fax: (613) 462-2209

DRAWING TITLE:
FIRE ACCESS ROUTE

PROJECT:	DWG NO.:
2412	A1

FILE NO.:
D07-12-24-0112

PLAN NO.:
16735

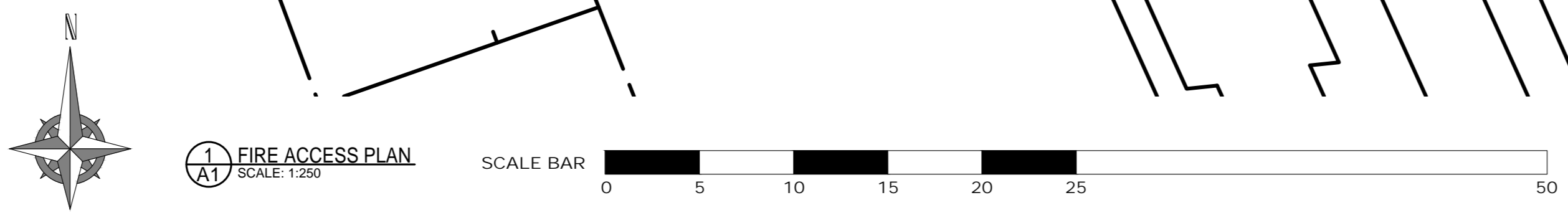

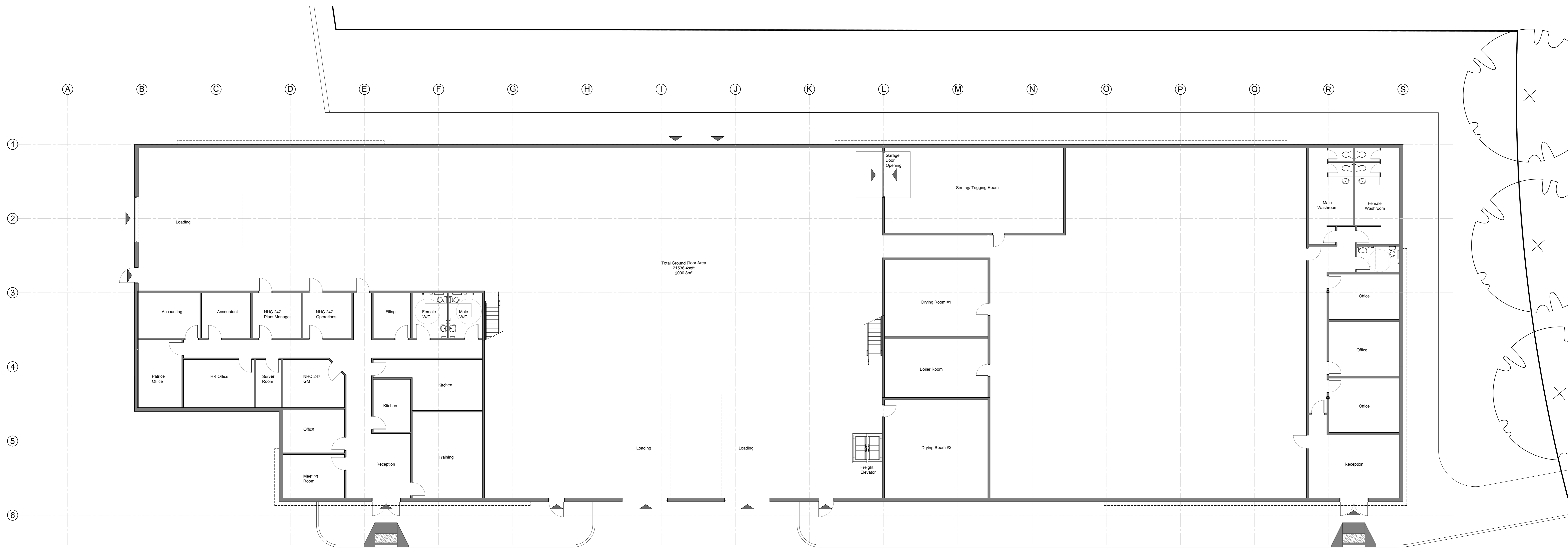

1 GROUND FLOOR PLAN
SCALE: 1:100

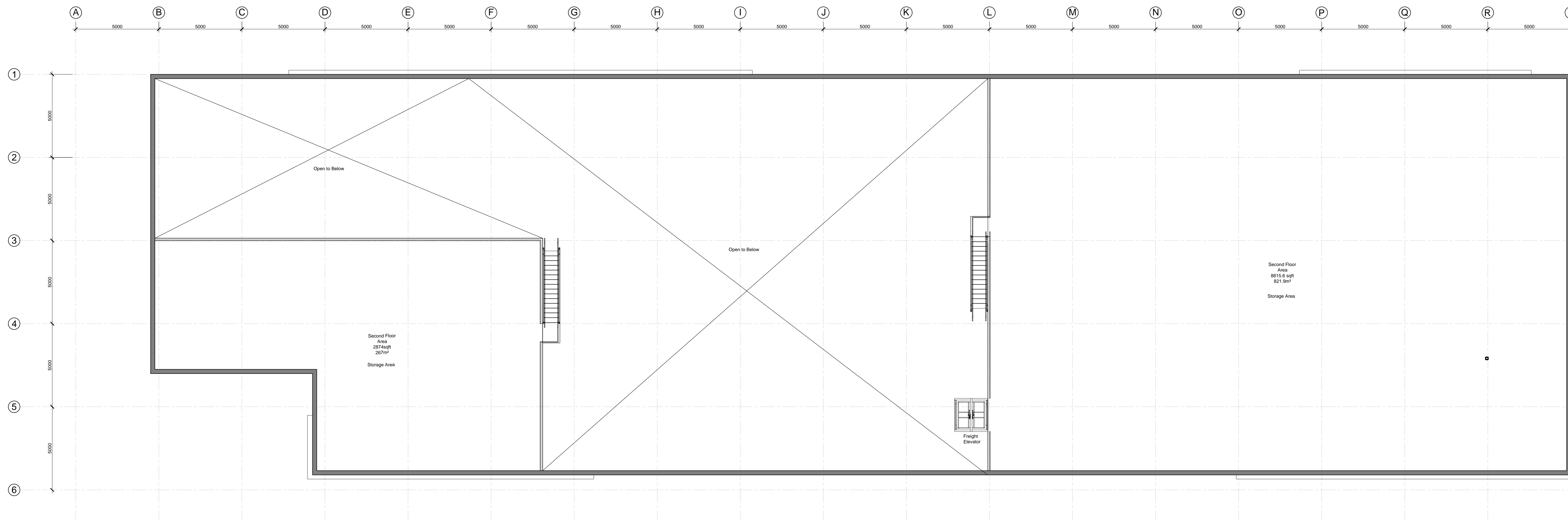

2 MEZZANINE FLOOR PLAN
SCALE: 1:100

GENERAL NOTES:

- Do not scale drawings.
- The contractor shall check and verify all dimensions on site and report all discrepancies to the Architect.
- All work shall comply with the Ontario Building Code and the requirements of all authorities having jurisdiction.
- This drawing is the exclusive property of Ignite Architecture Inc. copyright reserved.

Note:
This Drawings shall be used only for the Site Plan Application, it is not to be used for Permit or Construction purposes.

SEAL:



LEGEND:

Item	Description
	Sodded Areas (Landscape Design by Others)
	Tactile Attention Indicator as per O.B.C. 3.8.3.18
	Concrete Pad
	Permeable Pavers
	Two way traffic
	Entrance to Building
	Fire Route Sign as per City Standard
	Barrier Free Parking Sign

DRAWING REVISIONS

No.	Issued for:	Date:
1	Issued for Coordination	12 Sept 2024
2	Issued for Site Plan Application	24 Sept 2024
3	Issued for Coordination	13 Nov 2024
4	Issued for Coordination	29 Nov 2024
5	Re-issued for Site Plan Application	16 Dec 2024
6	Re-issued for Site Plan Application	12 Feb 2025
7	Re-issued for Site Plan Application	26 Jun 2025
8	Issued for Coordination	25 Nov 2025
9	Updated zoning table	02 Dec 2025
10	Re-issued for Site Plan Application	02 Feb 2026
11	Plan number added	11 Mar 2026

SITE ADDRESS:

524 Lacolle Way
Ottawa, ON K4A 0N9

OWNER INFORMATION:

Patrice Houle Holdings Inc.
2380 Old Highway 17
Rockland, ON K4K 1K7

ARCHITECTS:

IGNITE
ARCHITECTURE INC.
Ignite Architecture Inc.
533 Landswood Way
Ottawa, ON K2S 0A6
Phone: 613 - 912 - 1832
Email: nicole@ignitearchitecture.ca

ENGINEERS



5430 Carleton Place, Ottawa, ON K1J 8G2
www.lrj.ca | (613) 842-3434

SURVEYORS

ANNIS, O'SULLIVAN, VOLLEBEKK LTD.
P.O. Box 228, Ottawa, Ontario, K1P 2K7
Phone: (613) 462-2881 Fax: (613) 462-2879

DRAWING TITLE:

FLOOR PLANS

PROJECT:

2412

DWG NO.:

A2

FILE NO.:

D07-12-24-0112

PLAN NO.:

16735



1 NORTH - EAST ELEVATION - LACOLLE WAY
SCALE: 1/15



2 NORTH - WEST ELEVATION - LACOLLE WAY
SCALE: 1/15



3 SOUTH - EAST ELEVATION
SCALE: 1/15



4 SOUTH - WEST ELEVATION
SCALE: 1/15

- F01 PERMACON ARCHITECTURAL BRICK
- F02 ALUMINUM SIDING
- F03 ALUMINUM PANELS - URETHANE COATING
- F04 JAMES HARDIE FIBRE CEMENT PANELS - HARDIE PANEL

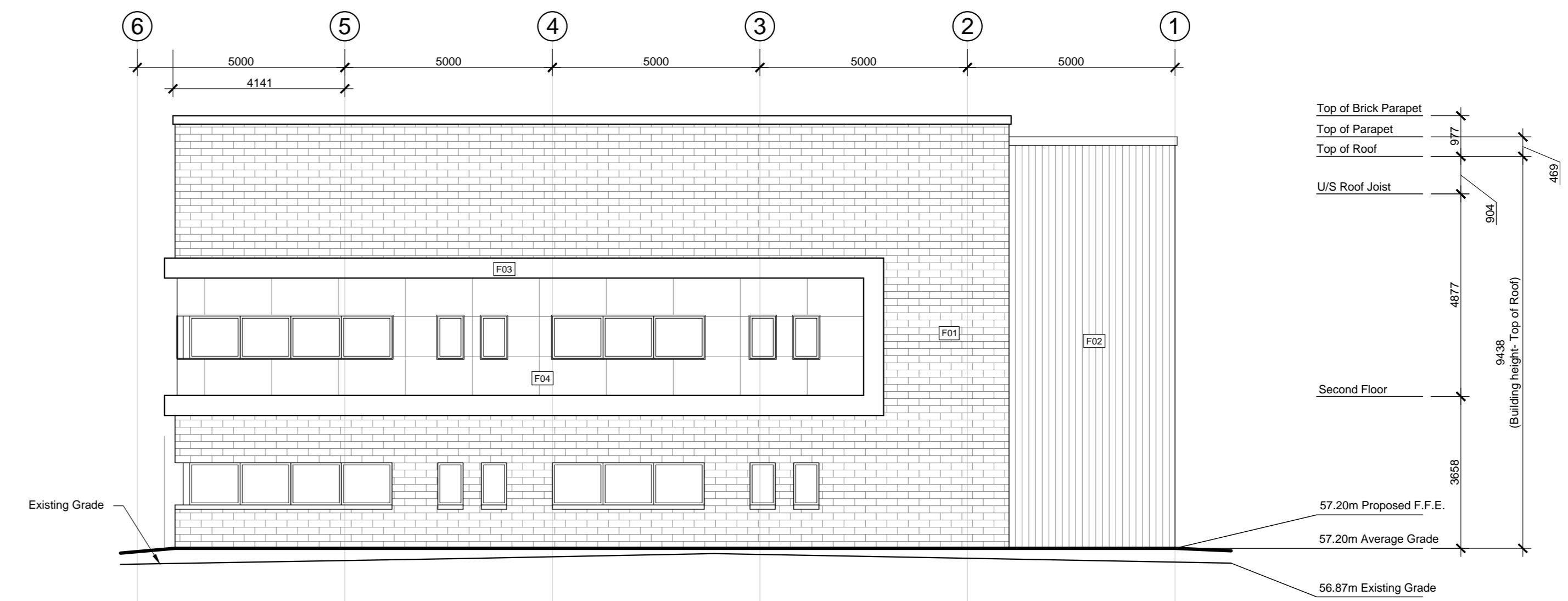

5 NORTH ELEVATION - LACOLLE WAY
SCALE: 1/100

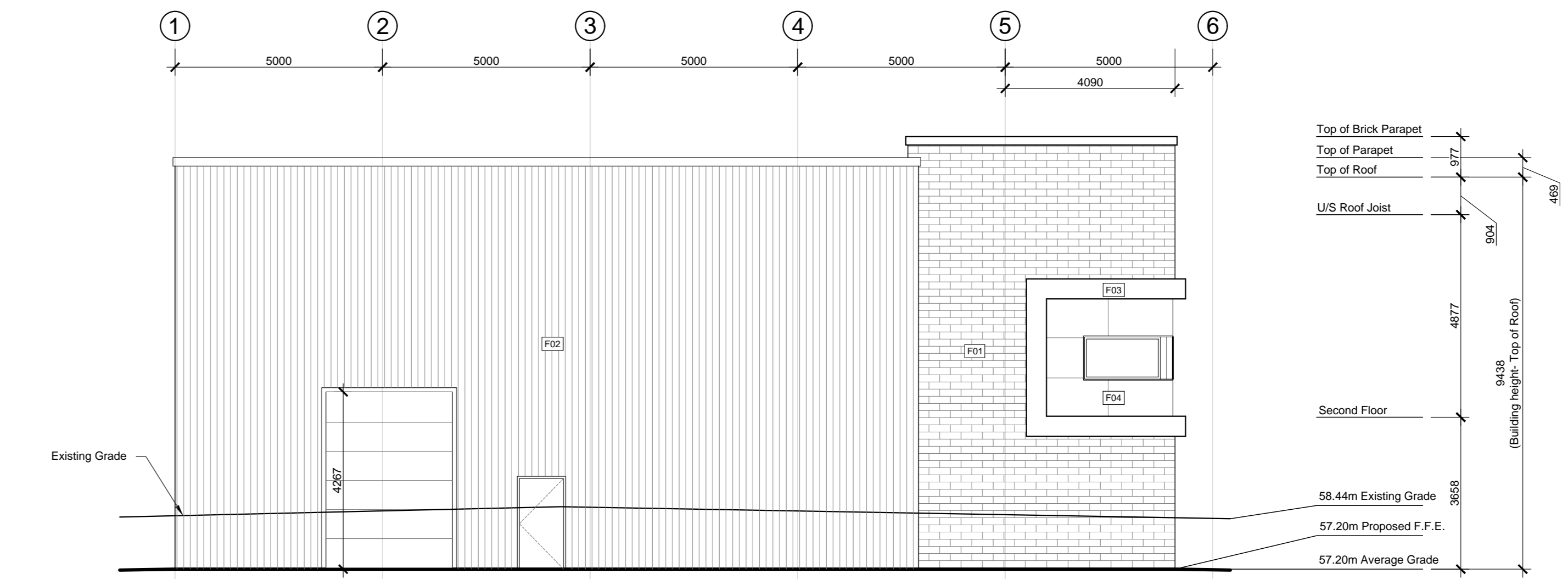

6 SOUTH ELEVATION
SCALE: 1/100

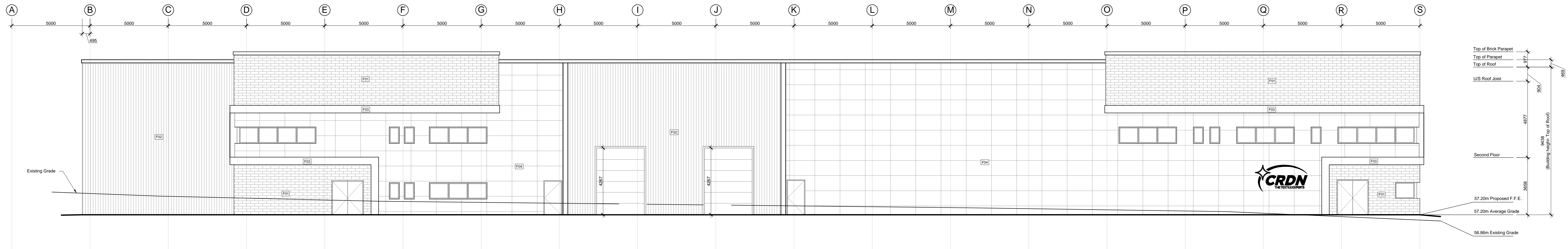

7 EAST ELEVATION
SCALE: 1/100

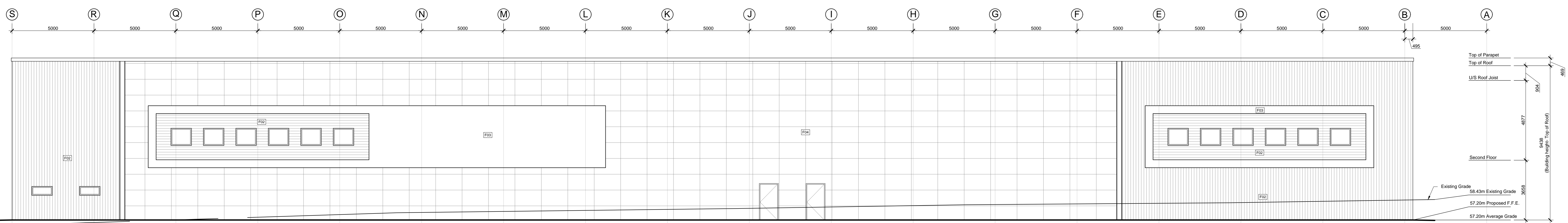

8 WEST ELEVATION
SCALE: 1/100

GENERAL NOTES:

- Do not scale drawings.
- The contractor shall check and verify all dimensions on site and report all discrepancies to the Architect.
- All work shall comply with the Ontario Building Code and the requirements of all authorities having jurisdiction.
- This drawing is the exclusive property of Ignite Architecture Inc. copyright reserved.

Note:
This Drawings shall be used only for the Site Plan Application, it is not to be used for Permit or Construction purposes.

SEAL:



LEGEND:

Item	Description
	Sodded Areas (Landscape Design by Others)
	Tactile Attention Indicator as per O.B.C. 3.8.3.18
	Concrete Pad
	Permeable Pavers
	Two way traffic
	Entrance to Building
	Fire Route Sign as per City Standard
	Barrier Free Parking Sign

DRAWING REVISIONS

No.	Issued for:	Date:
1	Issued for Coordination	12 Sept 2024
2	Issued for Site Plan Application	24 Sept 2024
3	Issued for Coordination	13 Nov 2024
4	Issued for Coordination	29 Nov 2024
5	Re-issued for Site Plan Application	16 Dec 2024
6	Re-issued for Site Plan Application	12 Feb 2025
7	Re-issued for Site Plan Application	26 Jun 2025
8	Issued for Coordination	25 Nov 2025
9	Updated zoning table	22 Dec 2025
10	Re-issued for Site Plan Application	22 Feb 2026
11	Plan number added	11 Mar 2026

SITE ADDRESS:

524 Lacolle Way
Ottawa, ON K4A 0N9

OWNER INFORMATION:

Patrice Houle Holdings Inc.
2360 Old Highway 17
Rockland, ON K4K 1K7

ARCHITECTS:

IGNITE
ARCHITECTURE INC.
Ignite Architecture Inc.
533 Lanswood Way
Ottawa, ON K2S 0A6
Phone: 613 - 912 - 1832
Email: nicole@ignitearchitecture.ca

ENGINEERS

LRJ
ENGINEERING / ENGINEER
5430 Carleton Place, Ottawa, ON K1J 1G2
www.lrj.ca | (613) 842-3434

SURVEYORS

ANNIS, O'SULLIVAN, VOLLEBEKK LTD.
P.O. Box 978, 228 Waterloo
Street, Waterloo, ON N2L 2K9
Phone: (519) 462-2881 Fax: (519) 462-2871

DRAWING TITLE:

ELEVATIONS AND PERSPECTIVES

PROJECT:	DWG NO:
2412	A3

FILE NO:
D07-12-24-0112

PLAN NO:
16735