

LEGEND

	BOREHOLE		PROPOSED SAND FILL MATERIAL
	TEST PIT		PROPOSED ELEVATION
	PROPERTY LINE		EXISTING ELEVATION
	PROPOSED SECURITY FENCE (REFER TO LANDSCAPE)		PROPOSED SWALE ELEVATION
	PROPOSED CURBS		PROPOSED TOP OF WALL ELEVATION
	PROPOSED DEPRESSED CURBS		PROPOSED BOTTOM OF WALL ELEVATION
	PROPOSED CURBS WITH DRAIN (REFER TO DETAIL)		PROPOSED BUILDING ENTRANCE
	TACTILE WALKING SURFACE INDICATOR (REFER TO CITY DETAIL SC7.3)		DIRECTION OF MAJOR OVERLAND FLOW
	SWALE AND DIRECTION OF FLOW (UNLESS OTHERWISE INDICATED)		PROPOSED RIP RAP c/w NON WOVEN GEOTEXTILE
	SLOPE AND DIRECTION		PROPOSED STORM SEWER AND MANHOLE
	PROPOSED SITE LIGHTING (REFER TO ARCHITECTURAL DRAWINGS)		PROPOSED CATCHBASIN MANHOLE
			PROPOSED INLET CONTROL DEVICE
			100-YEAR PONDING LIMITS

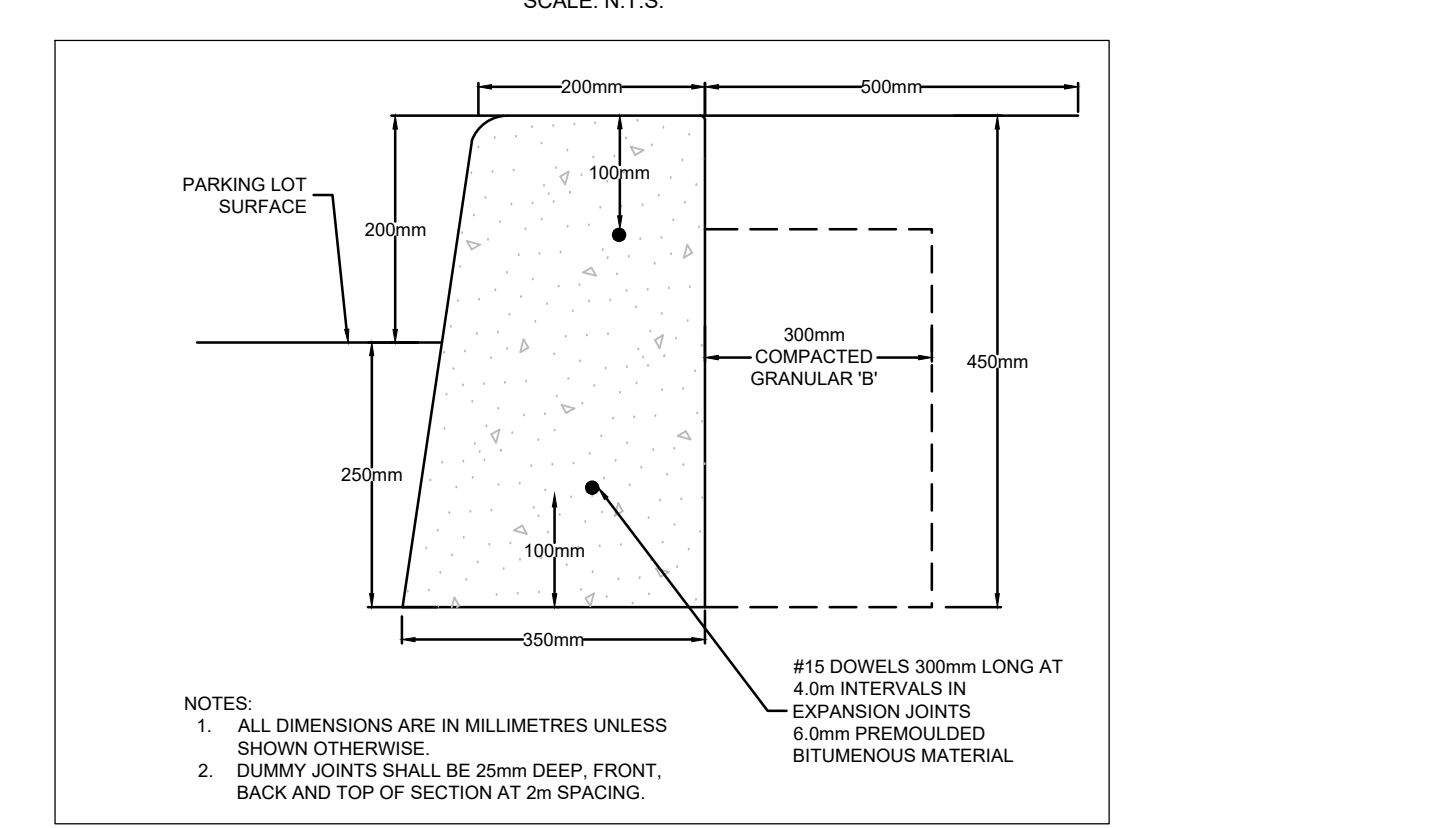
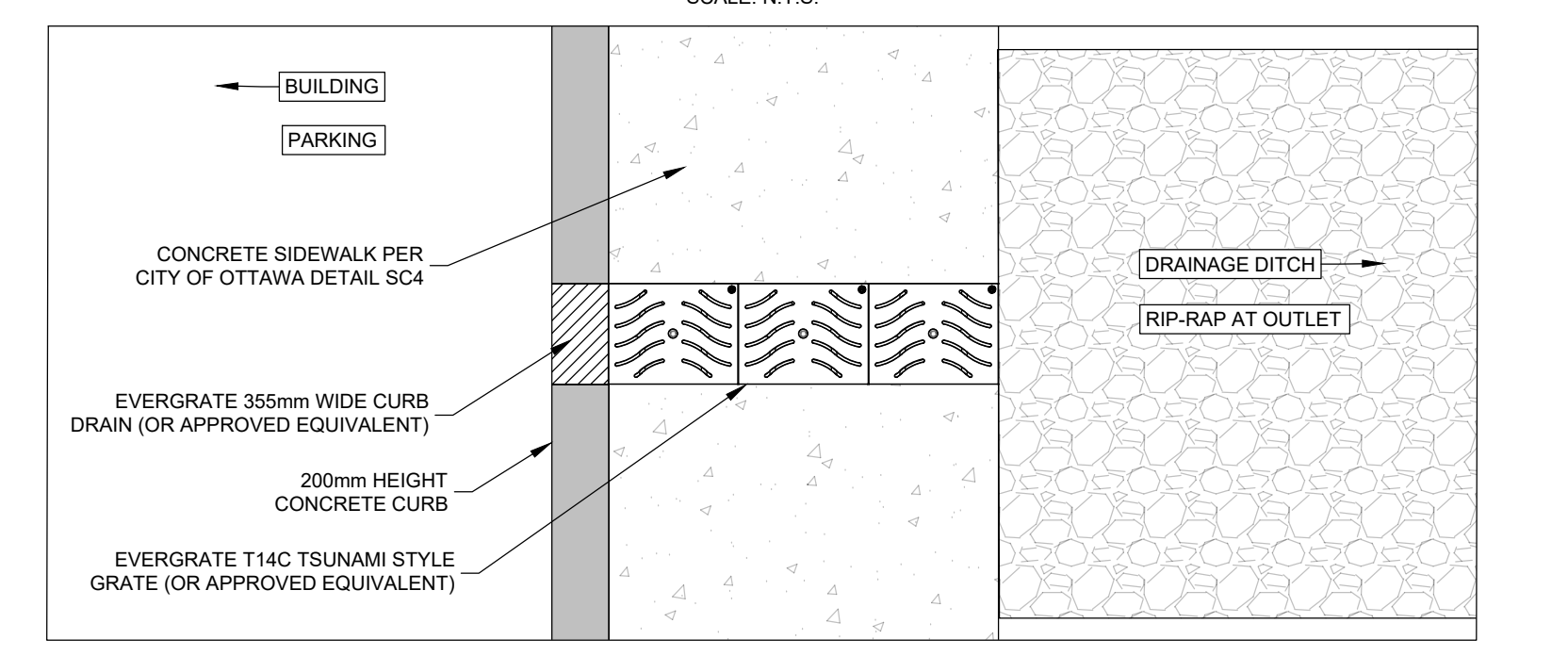
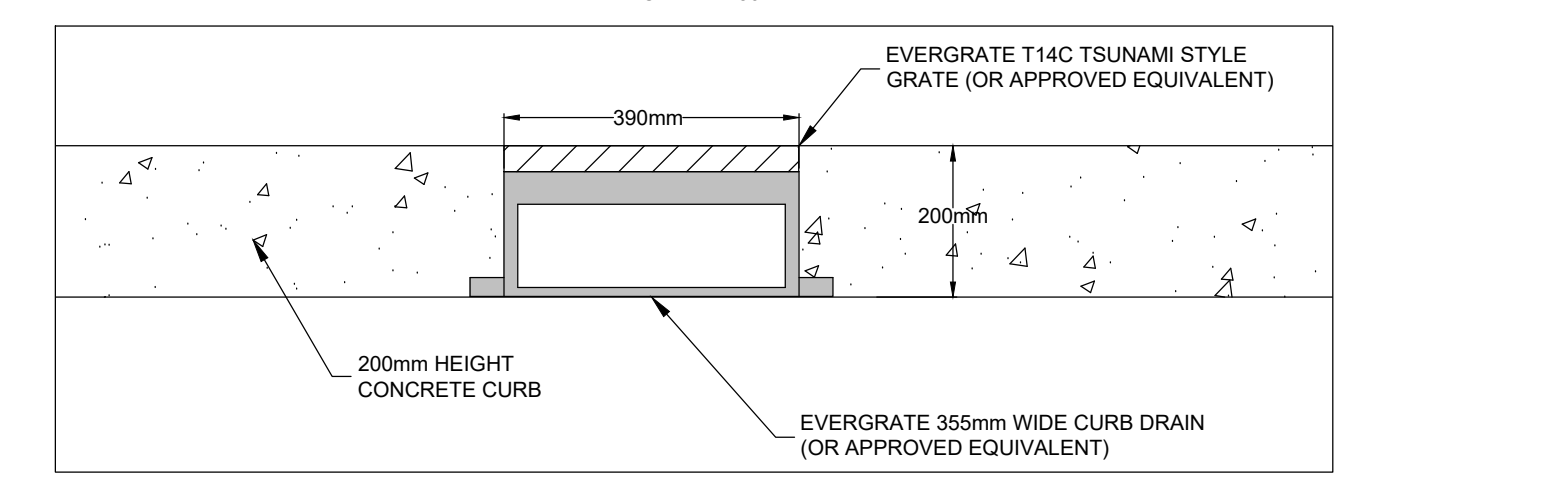
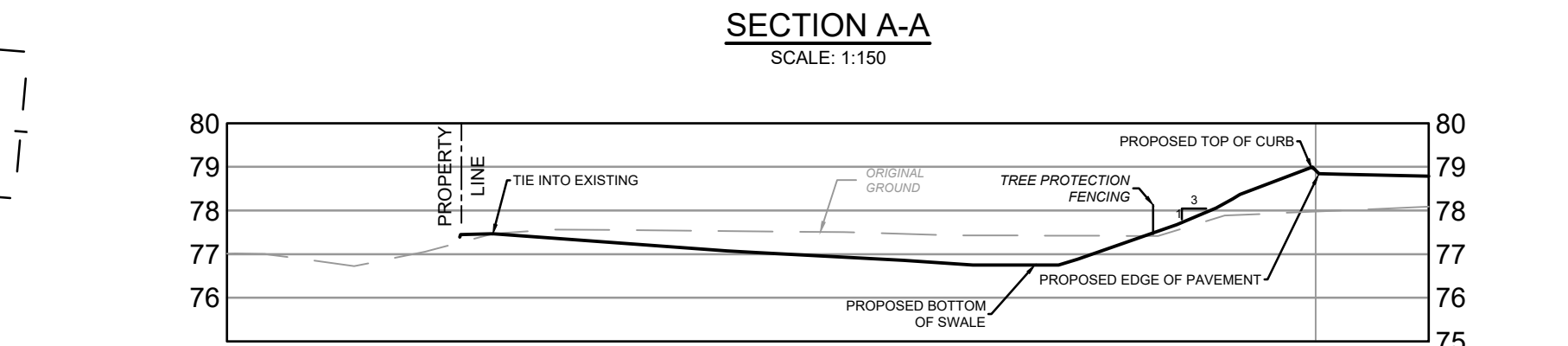
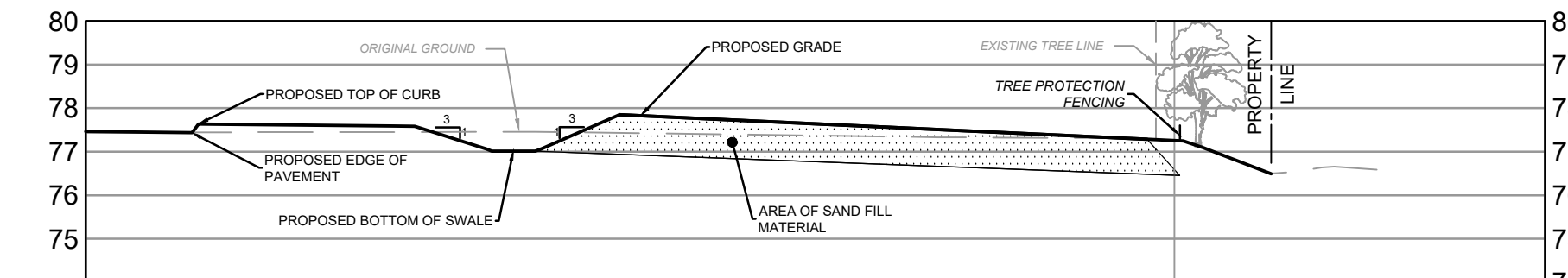

NOTE:
 THE POSITION OF ALL POLE LINES, CONDUITS, WATERMANS, SEWERS AND OTHER UNDERGROUND AND OVERGROUND UTILITIES AND STRUCTURES IS NOT NECESSARILY SHOWN ON THE CONTRACT DRAWINGS, AND WHERE SHOWN, THE ACCURACY OF THE POSITION OF SUCH UTILITIES AND STRUCTURES IS NOT GUARANTEED. BEFORE STARTING WORK, DETERMINE THE EXACT LOCATION OF ALL SUCH UTILITIES AND STRUCTURES AND ASSUME ALL LIABILITY FOR DAMAGE TO THEM.

No.	REVISION	DATE	BY	No.	REVISION	DATE	BY
8	REVISED PER BUILDING PERMIT COMMENTS	APR 22/2025	MJH	1	COORDINATION	MAR 7/2024	MJH
7	RE-ISSUED FOR BUILDING PERMIT	FEB 26/2025	MJH	2	ISSUED FOR 30% SUBMISSION	JUNE 27/2024	MJH
6	ISSUED FOR BUILDING PERMIT	OCT 24/2024	MJH	3	ISSUED FOR 60% SUBMISSION	AUG 16/2024	MJH
5	ISSUED FOR 90% SUBMISSION	OCT 4/2024	MJH	4	ISSUED FOR SPA	OCT 4/2024	MJH
4	ISSUED FOR SPA	OCT 3/2024	MJH	5	ISSUED FOR 90% SUBMISSION	OCT 4/2024	MJH
3	ISSUED FOR 60% SUBMISSION	AUG 16/2024	MJH	6	ISSUED FOR BUILDING PERMIT	FEB 26/2025	MJH
2	ISSUED FOR 30% SUBMISSION	JUNE 27/2024	MJH	7	RE-ISSUED FOR BUILDING PERMIT	FEB 26/2025	MJH
10	REVISED PER CITY COMMENTS	FEB 20/2026	MJH	8	REVISED PER BUILDING PERMIT COMMENTS	APR 22/2025	MJH
9	REVISED PER CITY AND SNCA COMMENTS	NOV 14/2025	MJH				

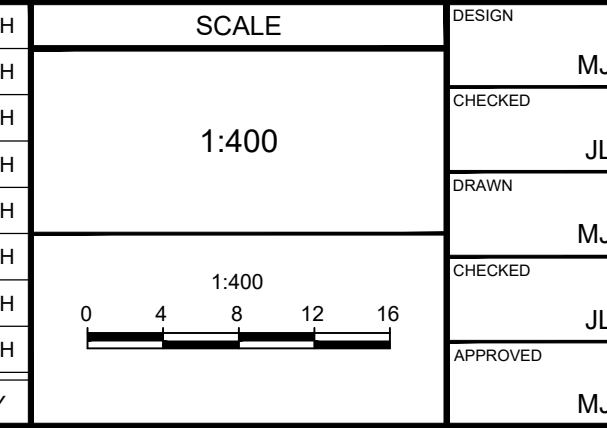

FOR REVIEW ONLY

DESIGN: MJH
 CHECKED: JLS
 DRAWN: MJH
 APPROVED: JLS
 DATE: FEB 20 2026

NOVATECH
 Engineers, Planners & Landscape Architects
 Suite 200, 240 Michael Cowland Drive
 Ottawa, Ontario, Canada K2M 1P6
 Telephone: (613) 254-9643
 Facsimile: (613) 254-5867
 Website: www.novatech-eng.com

LOCATION: CITY OF OTTAWA
 5110 BOUNDARY ROAD
 DRAWING NAME: GRADING PLAN

PROJECT NO.: 118168
 REV: #10
 DRAWING NO.: 118168-GR1
 PLAN # 19296