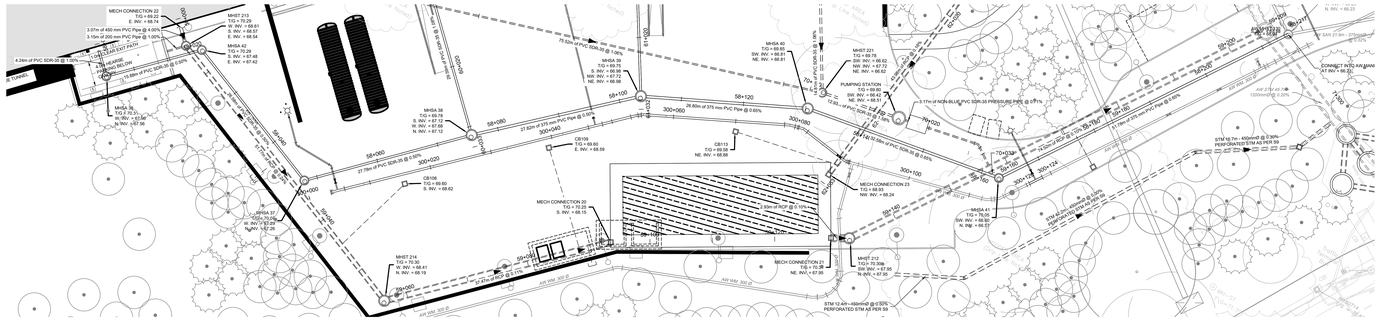

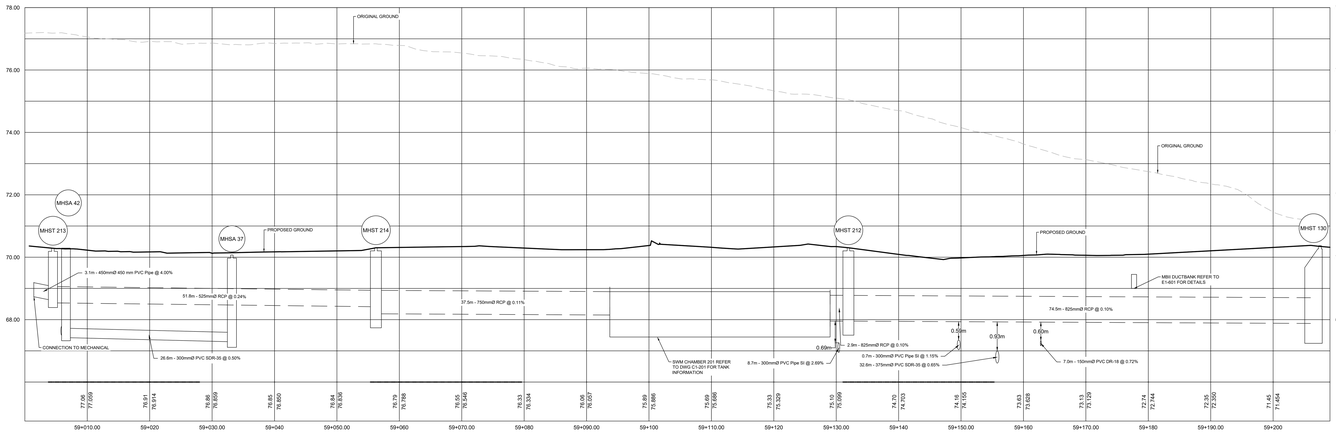

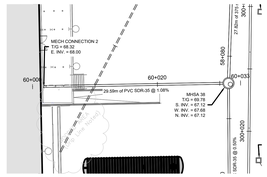

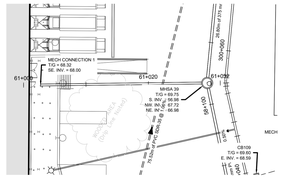

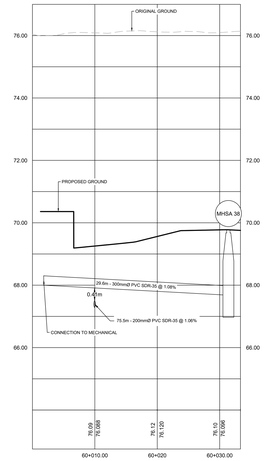

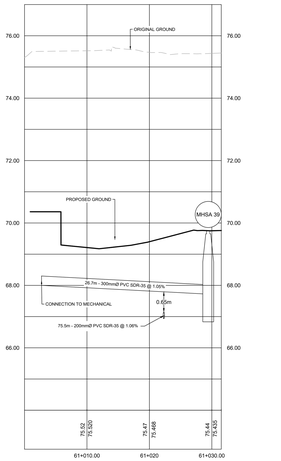

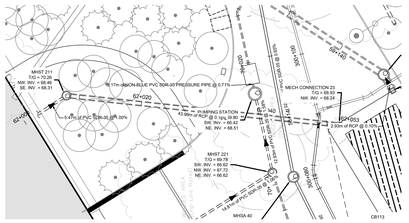

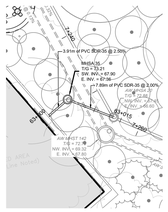

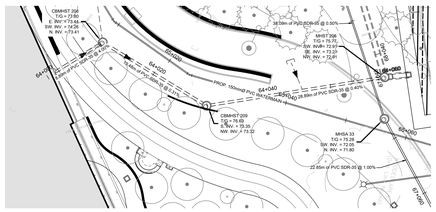

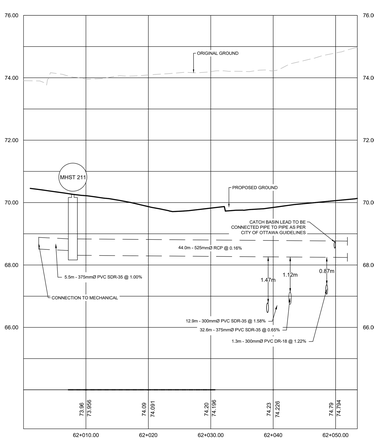
ORIGINAL GROUND
PROPOSED GROUND
MHST 211
CATCH BAS