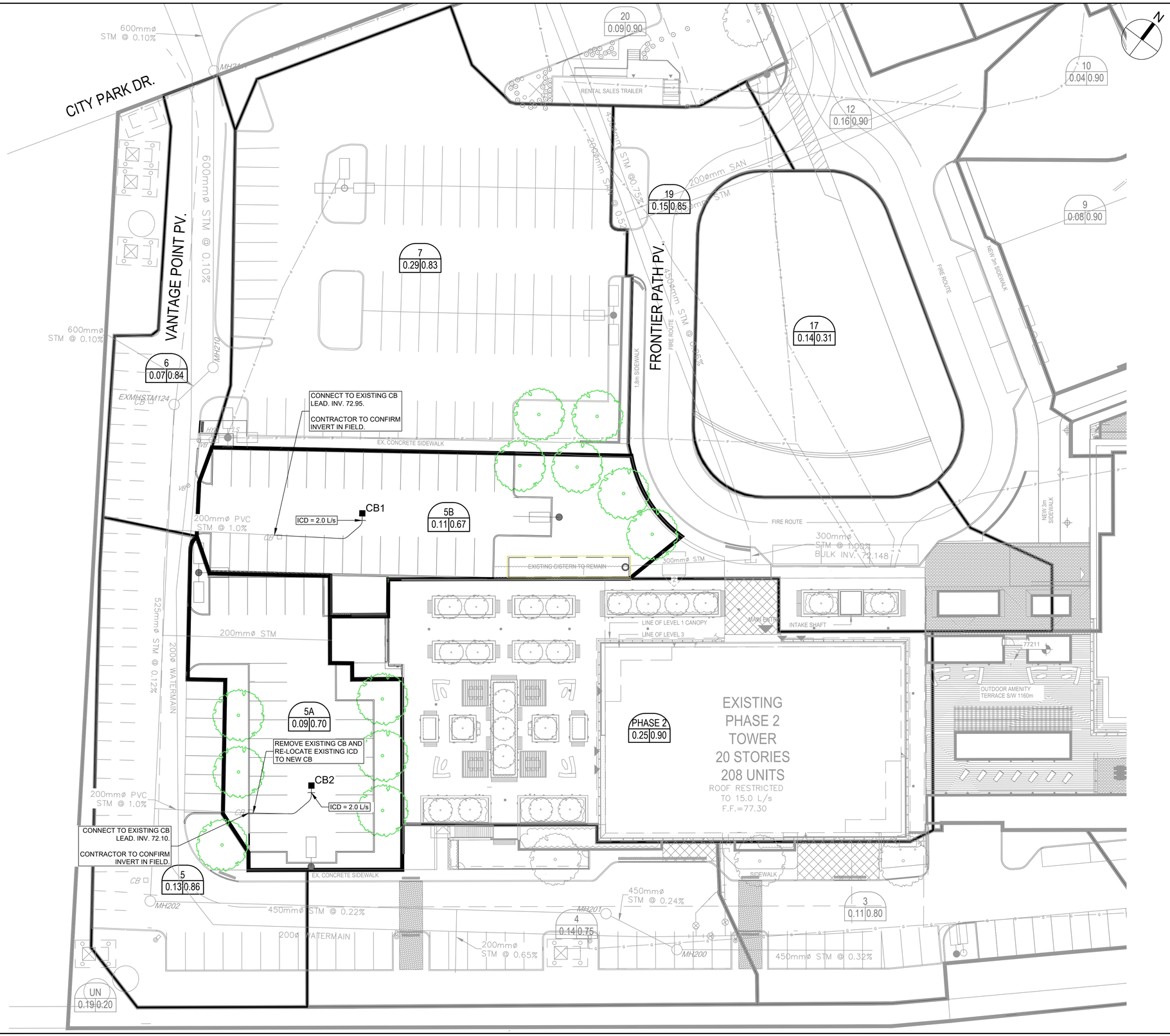

CLIENT

Killam PROPERTIES INC

COPYRIGHT

This drawing has been prepared solely for the intended use, thus any reproduction or distribution for any purpose other than authorized by Arcadis is forbidden. Written dimensions shall have precedence over scaled dimensions. Contractors shall verify and be responsible for all dimensions and conditions on the job, and Arcadis shall be informed of any variations from the dimensions and conditions shown on the drawing. Shop drawings shall be submitted to Arcadis for general conformance before proceeding with fabrication.

Arcadis Professional Services (Canada) Inc.
formerly IBI Group Professional Services (Canada) Inc.

ISSUES

No.	DESCRIPTION	DATE
1	ISSUED FOR SPRA	2025-08-21
2	RE-ISSUED FOR SPRA	2026-01-19

CONSULTANTS

1:250 0 5 10 12.5m

SEAL

LICENSED PROFESSIONAL ENGINEER
T. R. BRULE
2026/01/19
PROVINCE OF ONTARIO

PRIME CONSULTANT

ARCADIS

333 Preston Street - Suite 500
Ottawa ON K1S 5N4 Canada
tel 613 225 1311
www.arcadis.com

PROJECT

KILLAM - CITY PARK PHASE 2
INTERIM PARKING

200 FRONTIER PATH PVT.

PROJECT NO: 38729	
DRAWN BY: **D.D. / E.H.**	CHECKED BY: **M.P.**
PROJECT MGR: **T.R.B.**	APPROVED BY: **T.R.B.**

SHEET TITLE

STORM DRAINAGE AREA PLAN

SHEET NUMBER	ISSUE
C-502	1

SCALE CHECK 1 in 10mm

Plan #: 17741 File #: D07-12-25-0120

File Location: J:\38729-SilverCity\CAA\3.9 Drawings\59civil\current\Parking\Sheets\C-502 STORM DRAINAGE AREA PLAN.dwg Last Saved: January 19, 2026; by vaghela04523 Plotted: January 19, 2026 3:46:47 PM by Vaghela, Devdatsinh