

1509 MERIVALE ROAD

ONTARIO,

RLA PROJECT #: 2034

ISSUED FOR SPC ADD'L RESPONSE

2024/05/02



1509 MERIVALE ROAD



IT IS THE RESPONSIBILITY OF THE APPROPRIATE CONTRACTOR TO CHECK AND VERIFY ALL DIMENSIONS ON SITE AND TO REPORT ALL ERRORS AND/OR OMISSIONS TO THE ARCHITECT.

ALL CONTRACTORS MUST COMPLY WITH ALL PERTINENT CODES AND BY-LAWS.

THIS DRAWING MAY NOT BE USED FOR CONSTRUCTION UNTIL SIGNED BY THE ARCHITECT.

DO NOT SCALE DRAWINGS.

COPYRIGHT RESERVED.

12	ISSUED FOR SPC ADD'L RESPONSE	2024/05/02
11	ISSUED FOR SPC ROUND 4 COMMENTS	2024/01/03
10	ISSUED FOR SPC ROUND 3 COMMENTS	2023/10/20
9	ISSUED FOR SPC ROUND 2 COMMENTS	2023/07/13
8	ISSUED FOR SPC ROUND 1 COMMENTS	2023/04/10
7	ISSUED FOR SITE PLAN CONTROL	2021/12/20
6	ISSUED FOR CONSULTANT COORDINATION	2021/11/19
5	REVISED BUILDING DESIGN	2020/08/31
4	REVISED BUILDING DESIGN	2020/06/17
3	ISSUED FOR REZONING APPLICATION	2020/01/31
2	ISSUED FOR REZONING APPLICATION	2019/10/15
1	ISSUED FOR COMMUNITY MEETINGS	2019/03/10

No.	DESCRIPTION	DD.MM.YY
REVISIONS:		

ARCHITECT SEAL:

NORTH ARROW:

CLIENT:

ARCHITECT:

rla/architecture

56 Beech Street, Ottawa, Ontario K1S 3J6
t.613.724.9932 f.613.724.1209 www.rodericklahey.ca

PROJECT TITLE:

1509 MERIVALE ROAD

ONTARIO

SHEET TITLE:

CONTEXT PLAN

DRAWN: Author	CHECKED: Checker
SCALE:	SHEET No:
PROJECT No: 2034	A-101

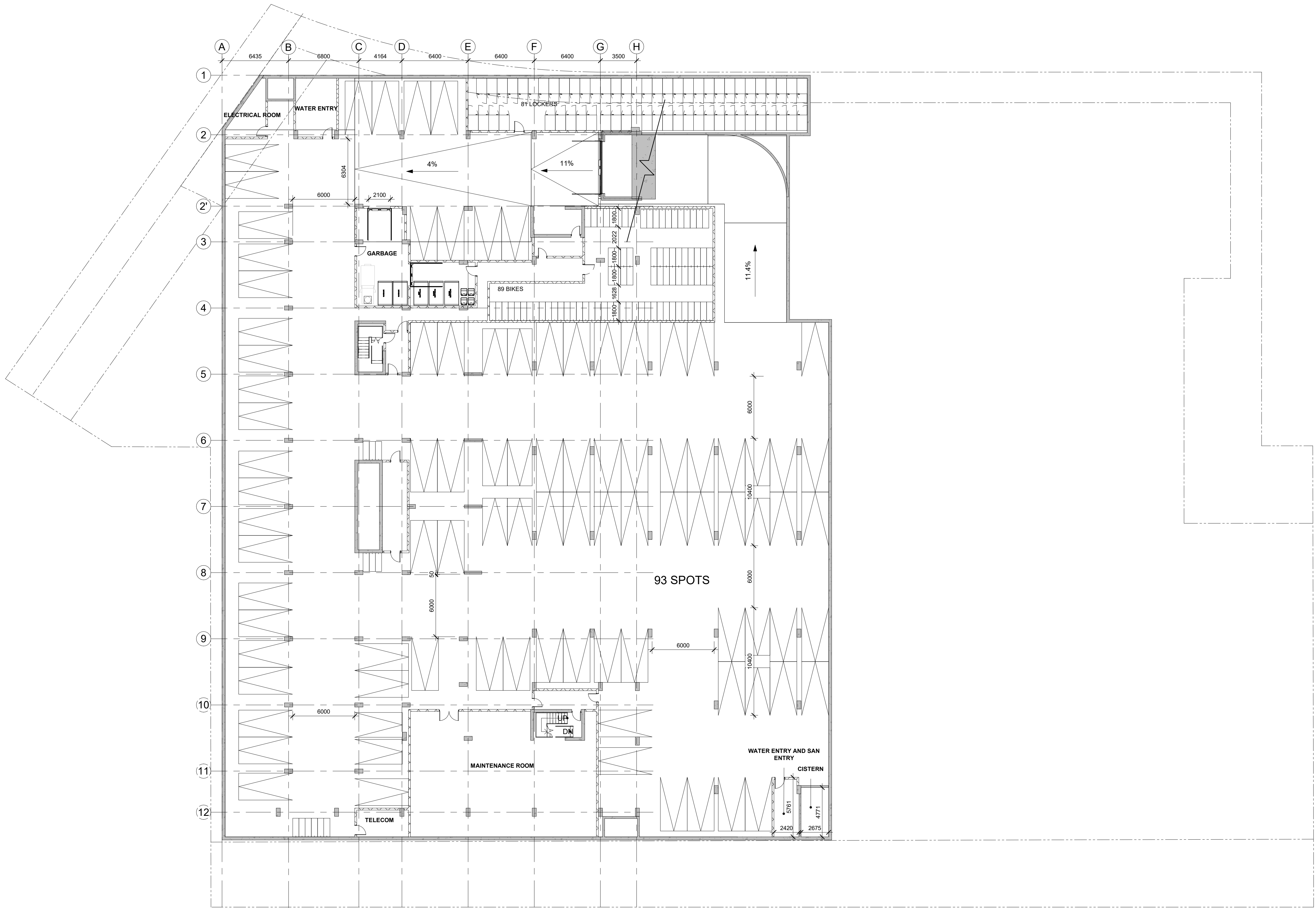

1 P1 LEVEL PLAN
A-102A 1 : 200

IT IS THE RESPONSIBILITY OF THE APPROPRIATE CONTRACTOR TO CHECK AND VERIFY ALL DIMENSIONS ON SITE AND TO REPORT ALL ERRORS AND/OR OMISSIONS TO THE ARCHITECT.
ALL CONTRACTORS MUST COMPLY WITH ALL PERTINENT CODES AND BY-LAWS.
THIS DRAWING MAY NOT BE USED FOR CONSTRUCTION UNTIL SIGNED BY THE ARCHITECT.
DO NOT SCALE DRAWINGS.
COPYRIGHT RESERVED.

12	ISSUED FOR SPC ADD'L RESPONSE	2024/05/02
11	ISSUED FOR SPC ROUND 4 COMMENTS	2024/01/03
10	ISSUED FOR SPC ROUND 3 COMMENTS	2023/10/20
9	ISSUED FOR SPC ROUND 2 COMMENTS	2023/07/13
8	ISSUED FOR SPC ROUND 1 COMMENTS	2023/04/10
7	ISSUED FOR SITE PLAN CONTROL	2021/12/20
6	ISSUED FOR CONSULTANT COORDINATION	2021/11/19
5	REVISED BUILDING DESIGN	2020/08/31
4	REVISED BUILDING DESIGN	2020/06/17
3	ISSUED FOR REZONING APPLICATION	2020/01/31
2	ISSUED FOR REZONING APPLICATION	2019/10/15
1	ISSUED FOR COMMUNITY MEETINGS	2019/03/10

REVISIONS:

No.	DESCRIPTION	DD.MM.YY
12	ISSUED FOR SPC ADD'L RESPONSE	2024/05/02
11	ISSUED FOR SPC ROUND 4 COMMENTS	2024/01/03
10	ISSUED FOR SPC ROUND 3 COMMENTS	2023/10/20
9	ISSUED FOR SPC ROUND 2 COMMENTS	2023/07/13
8	ISSUED FOR SPC ROUND 1 COMMENTS	2023/04/10
7	ISSUED FOR SITE PLAN CONTROL	2021/12/20
6	ISSUED FOR CONSULTANT COORDINATION	2021/11/19
5	REVISED BUILDING DESIGN	2020/08/31
4	REVISED BUILDING DESIGN	2020/06/17
3	ISSUED FOR REZONING APPLICATION	2020/01/31
2	ISSUED FOR REZONING APPLICATION	2019/10/15
1	ISSUED FOR COMMUNITY MEETINGS	2019/03/10

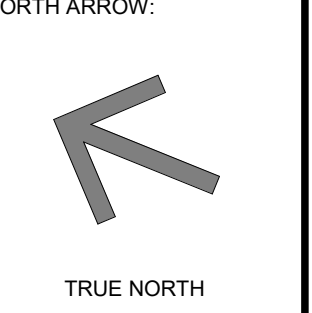
ARCHITECT SEAL:  NORTH ARROW:  TRUE NORTH

CLIENT: 

ARCHITECT: 

PROJECT TITLE: 1509 MERIVALE ROAD

ONTARIO

SHEET TITLE: P1 LEVEL PLAN

DRAWN: Author	CHECKED: Checker
SCALE: 1 : 200	SHEET No:
PROJECT No: 2034	A-102A

PAPER SIZE: ISO Full Sheet B1 (707.00 x 1000.00mm)

PLOT SCALE: 1:1

\\RLA-FP01\rla\local\Finishing\asym\Documents\2034 - 1509 Merivale Road_1522_mingbaer.rvt

PLOT DATE: 2024-05-02 11:05:58 AM

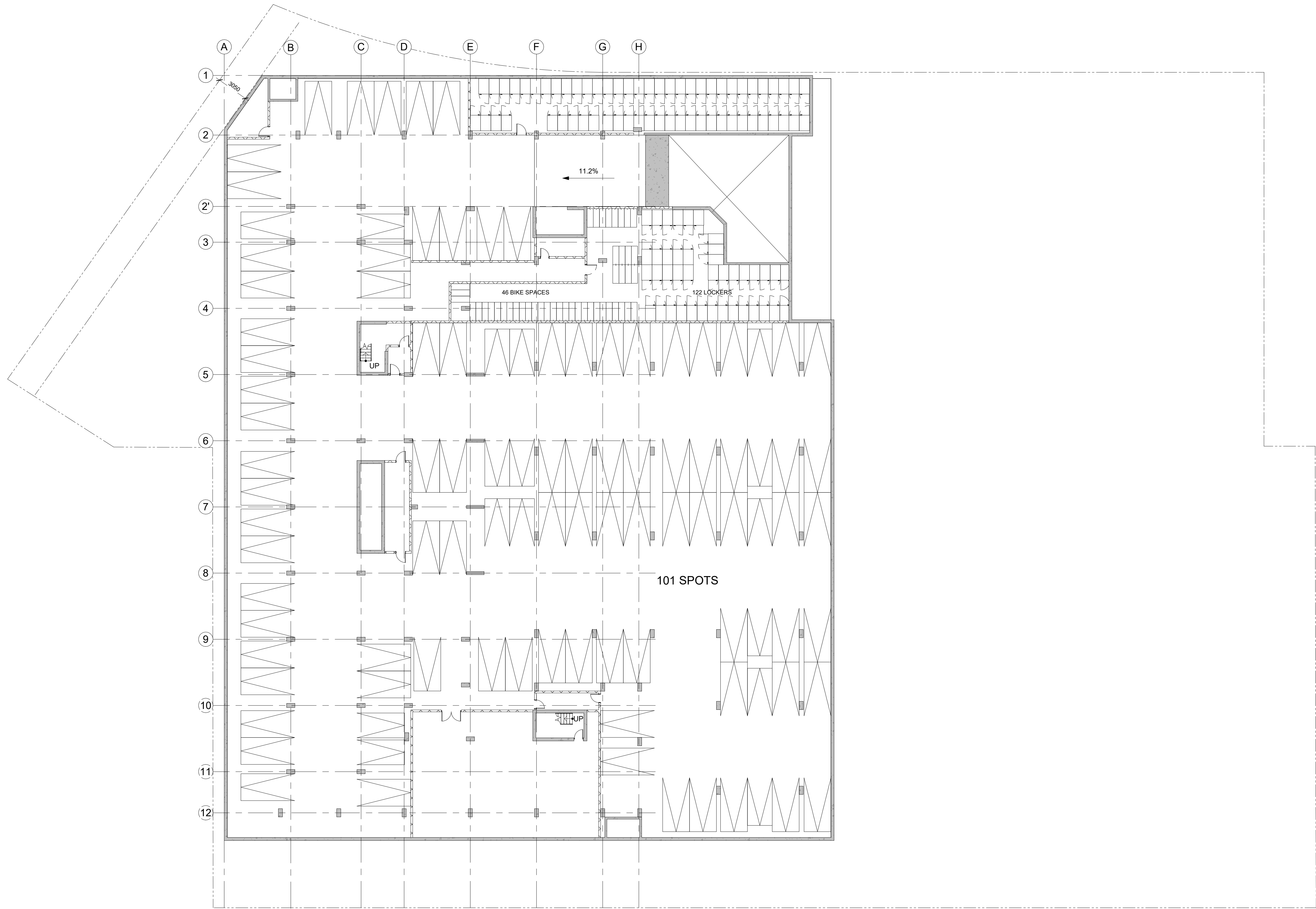

1 P2 LEVEL PLAN
A-102B 1 : 200

IT IS THE RESPONSIBILITY OF THE APPROPRIATE CONTRACTOR TO CHECK AND VERIFY ALL DIMENSIONS ON SITE AND TO REPORT ALL ERRORS AND/OR OMISSIONS TO THE ARCHITECT.

ALL CONTRACTORS MUST COMPLY WITH ALL PERTINENT CODES AND BY-LAWS.

THIS DRAWING MAY NOT BE USED FOR CONSTRUCTION UNTIL SIGNED BY THE ARCHITECT.

DO NOT SCALE DRAWINGS.

COPYRIGHT RESERVED.

12	ISSUED FOR SPC ADD'L RESPONSE	2024/05/02
11	ISSUED FOR SPC ROUND 4 COMMENTS	2024/01/03
10	ISSUED FOR SPC ROUND 3 COMMENTS	2023/10/20
9	ISSUED FOR SPC ROUND 2 COMMENTS	2023/07/13
8	ISSUED FOR SPC ROUND 1 COMMENTS	2023/04/10
7	ISSUED FOR SITE PLAN CONTROL	2021/12/20
6	ISSUED FOR CONSULTANT COORDINATION	2021/11/19
5	REVISED BUILDING DESIGN	2020/08/31
4	REVISED BUILDING DESIGN	2020/06/17
3	ISSUED FOR REZONING APPLICATION	2020/01/31
2	ISSUED FOR REZONING APPLICATION	2019/10/15
1	ISSUED FOR COMMUNITY MEETINGS	2019/03/10

No.	DESCRIPTION	DD.MM.YY
REVISIONS:		

ARCHITECT SEAL:

NORTH ARROW:

TRUE NORTH

CLIENT:

ARCHITECT:

rla/architecture

56 Beech Street, Ottawa, Ontario K1S 3J6
t.613.724.9932 f.613.724.1209 www.rodericklahey.ca

PAPER SIZE: ISO Full Sheet B1 (707.00 x 1000.00mm) PLOT SCALE: 1:1 rla\A-P201\rla\local\Planning\asem\Documents\2034 - 1509 Merivale Road_P22_mvingbaer.rvt 2024-05-02 11:05:58 AM

KERRY CRESENT

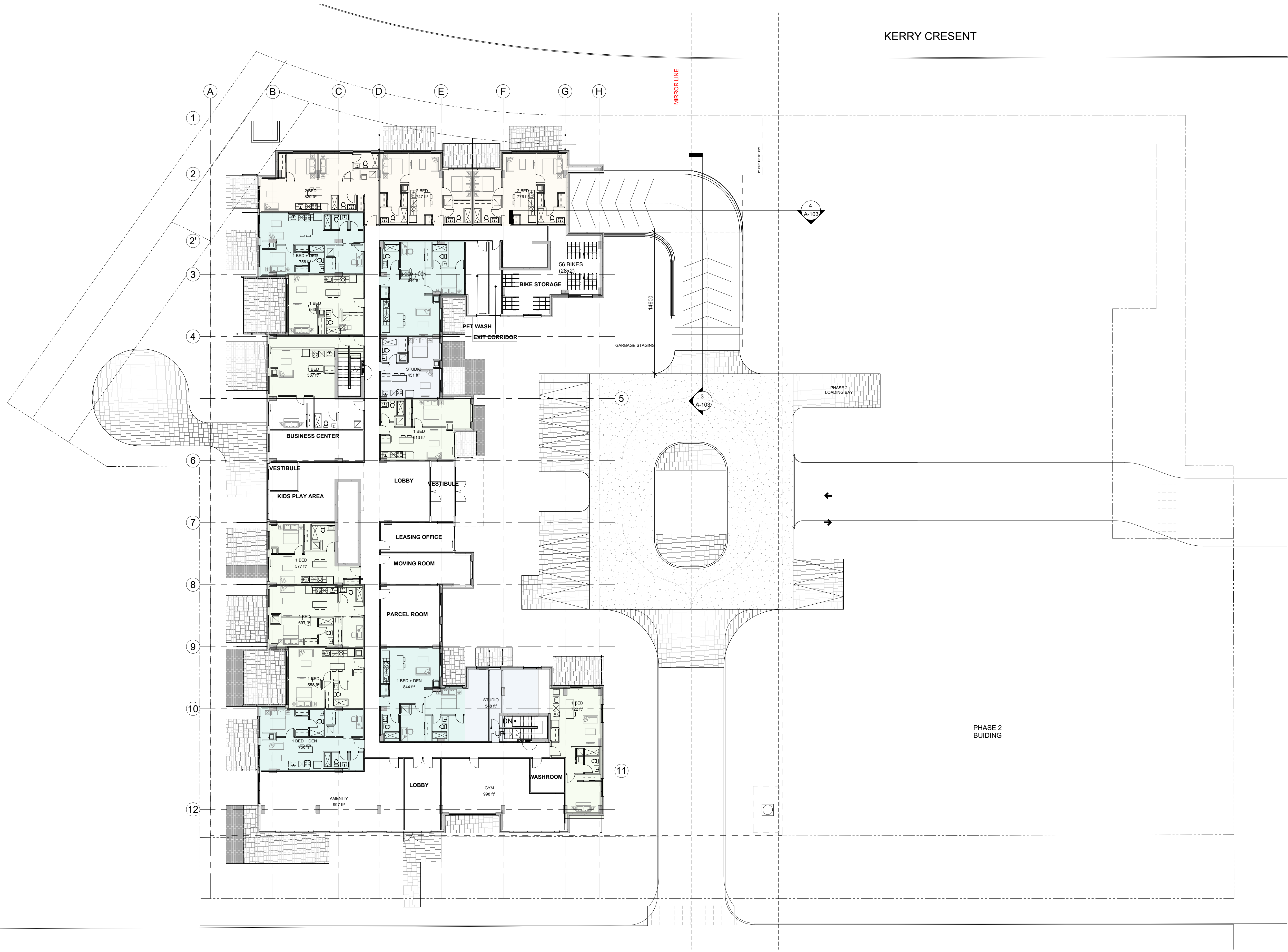

MERIVALE ROAD

1 GROUND FLOOR PLAN
A-103 1:200

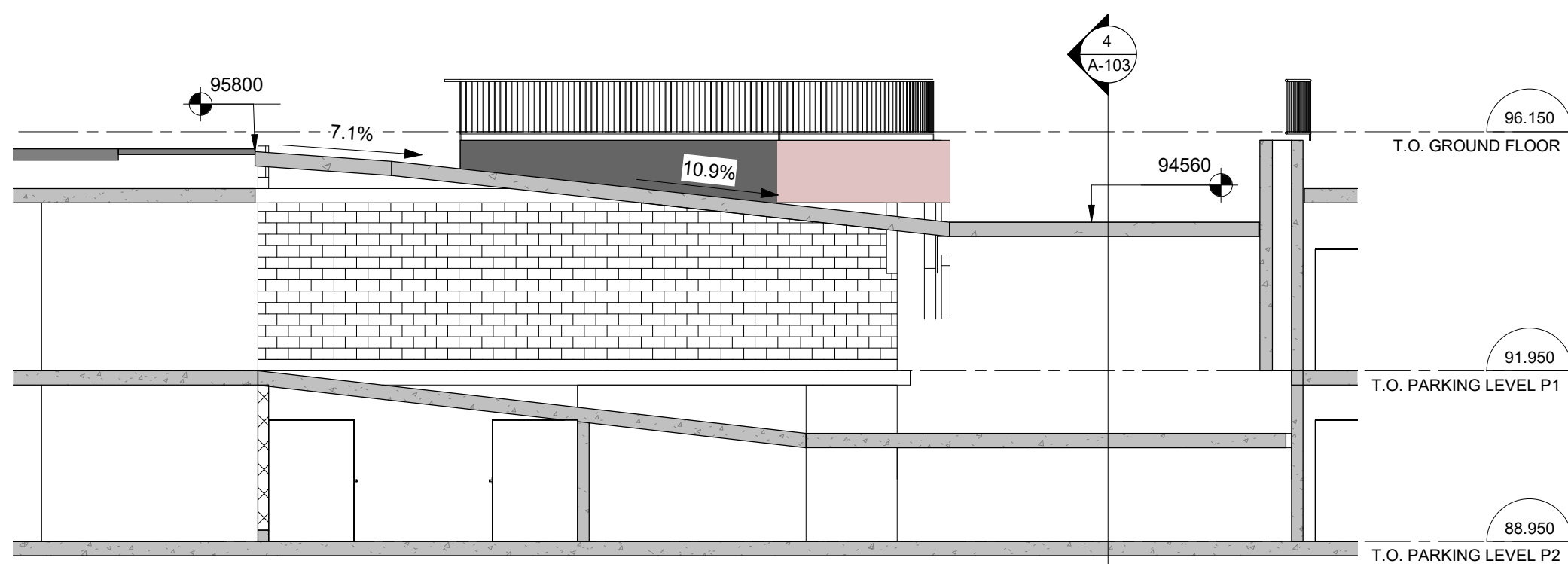

3 Ramp Section (Top Portion)
A-103 1:100

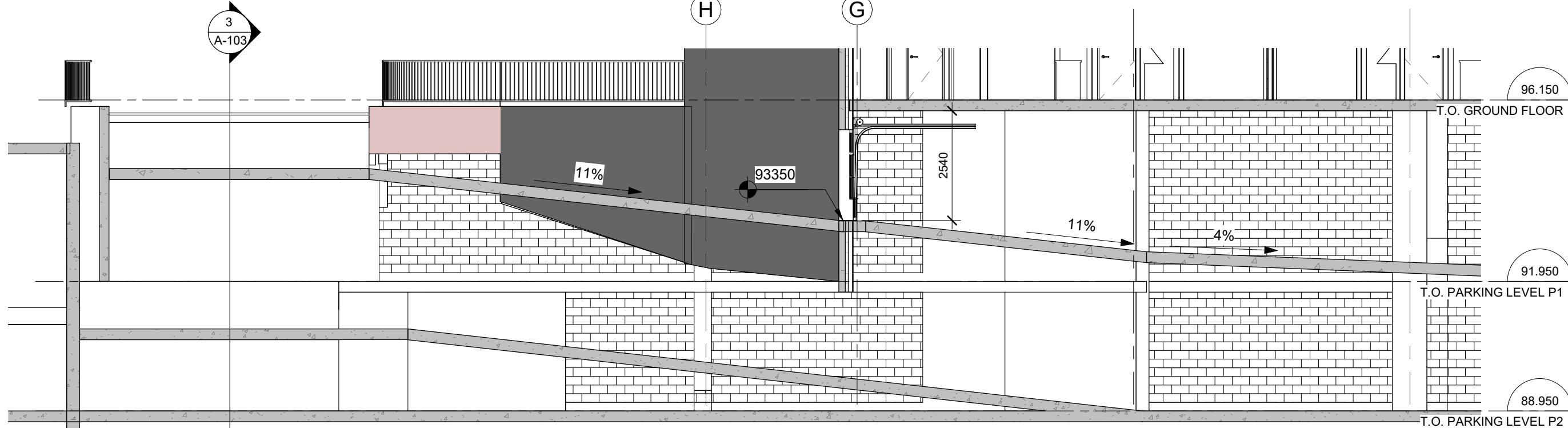

4 Ramp Section (Bottom Portion)
A-103 1:100

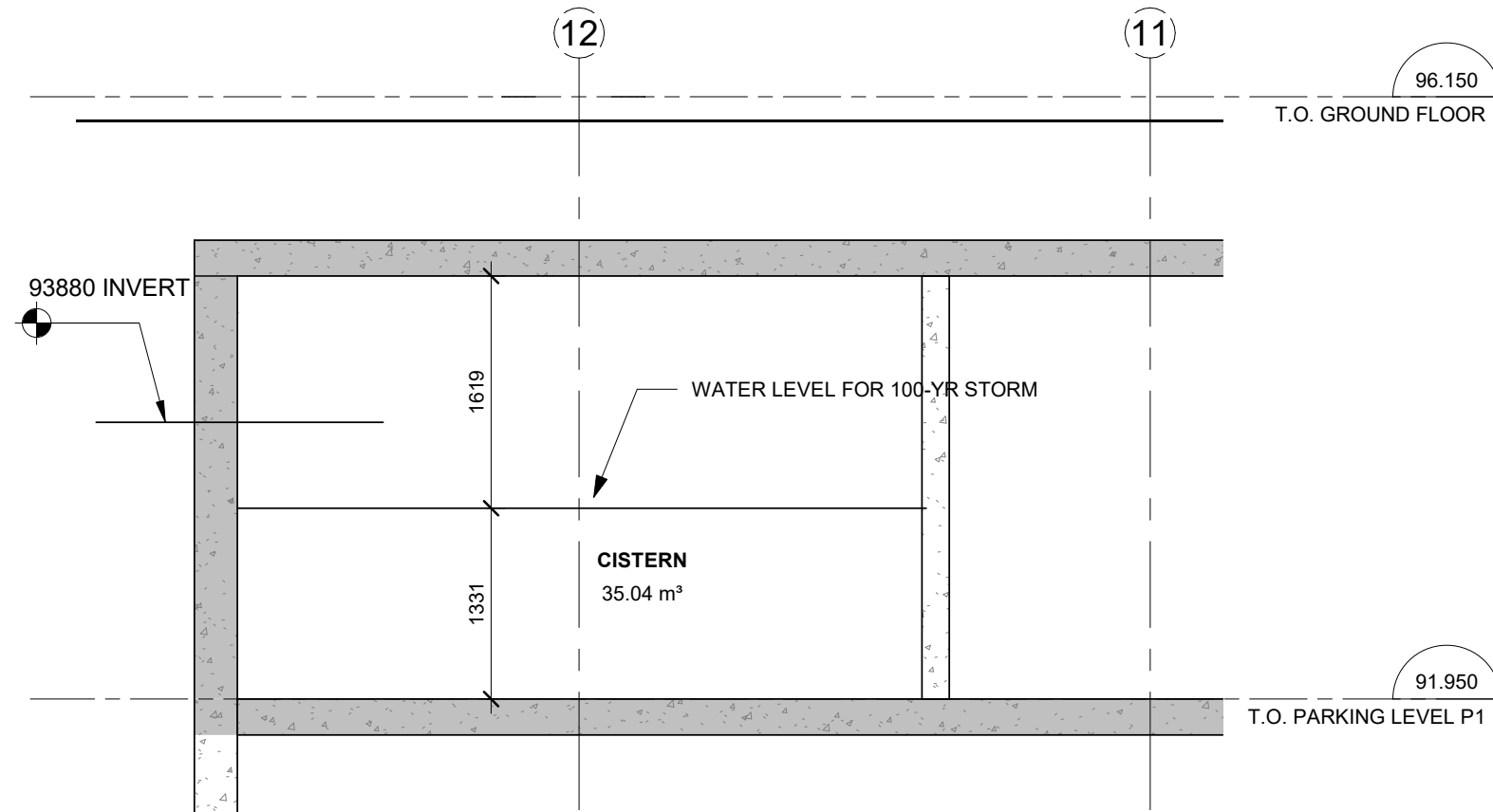

2 Cistern Section
A-103 1:50

IT IS THE RESPONSIBILITY OF THE APPROPRIATE CONTRACTOR TO CHECK AND VERIFY ALL DIMENSIONS ON SITE AND TO REPORT ALL ERRORS AND/OR OMISSIONS TO THE ARCHITECT.
ALL CONTRACTORS MUST COMPLY WITH ALL PERTINENT CODES AND BY-LAWS.
THIS DRAWING MAY NOT BE USED FOR CONSTRUCTION UNTIL SIGNED BY THE ARCHITECT.
DO NOT SCALE DRAWINGS.
COPYRIGHT RESERVED.

12	ISSUED FOR SPC ADD'L RESPONSE	2024/05/02
11	ISSUED FOR SPC ROUND 4 COMMENTS	2024/01/03
10	ISSUED FOR SPC ROUND 3 COMMENTS	2023/10/20
9	ISSUED FOR SPC ROUND 2 COMMENTS	2023/07/13
8	ISSUED FOR SPC ROUND 1 COMMENTS	2023/04/10
7	ISSUED FOR SITE PLAN CONTROL	2021/12/20
6	ISSUED FOR CONSULTANT COORDINATION	2021/11/19
5	REVISED BUILDING DESIGN	2020/08/31
4	REVISED BUILDING DESIGN	2020/06/17
3	ISSUED FOR REZONING APPLICATION	2020/01/31
2	ISSUED FOR REZONING APPLICATION	2019/10/15
1	ISSUED FOR COMMUNITY MEETINGS	2019/03/10

No.	DESCRIPTION	DD.MM.YY
-----	-------------	----------

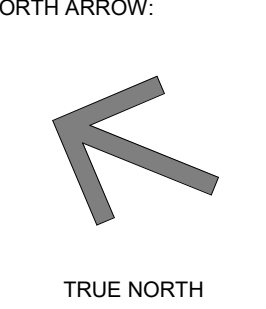
ARCHITECT SEAL:  NORTH ARROW:  TRUE NORTH

CLIENT:  KATASA GROUPE DÉVELOPPEMENT

ARCHITECT:  56 Beech Street, Ottawa, Ontario K1S 3J6 t.613.724.9932 f.613.724.1209 www.rodericklahey.ca

PROJECT TITLE: 1509 MERIVALE ROAD

ONTARIO

SHEET TITLE: GROUND FLOOR

DRAWN: Author CHECKED: Checker

SCALE: As indicated SHEET No: A-103

PROJECT No: 2034

PAPER SIZE: ISO Full Sheet B1 (707.00 x 1000.00mm)

PLOT SCALE: 1:1

URLA-FP01_rla\local\Planning\assemblies\Documents\2034 - 1509 Merivale Road_F02_rvingbaer.rvt

PLOT DATE: 2024-05-02 11:06:14 AM

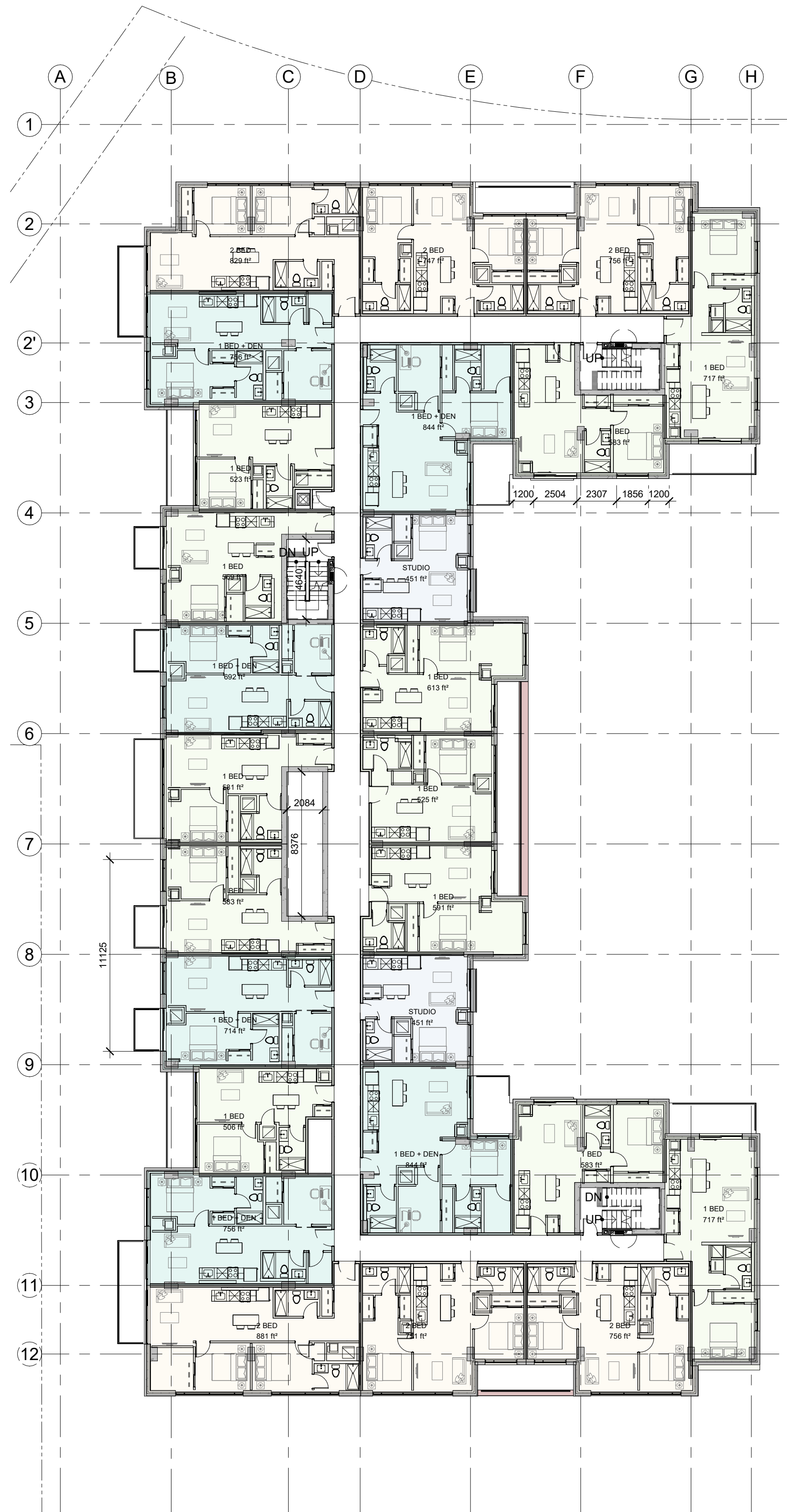

1 LEVEL 2-7 PLAN
A-104
1 : 200

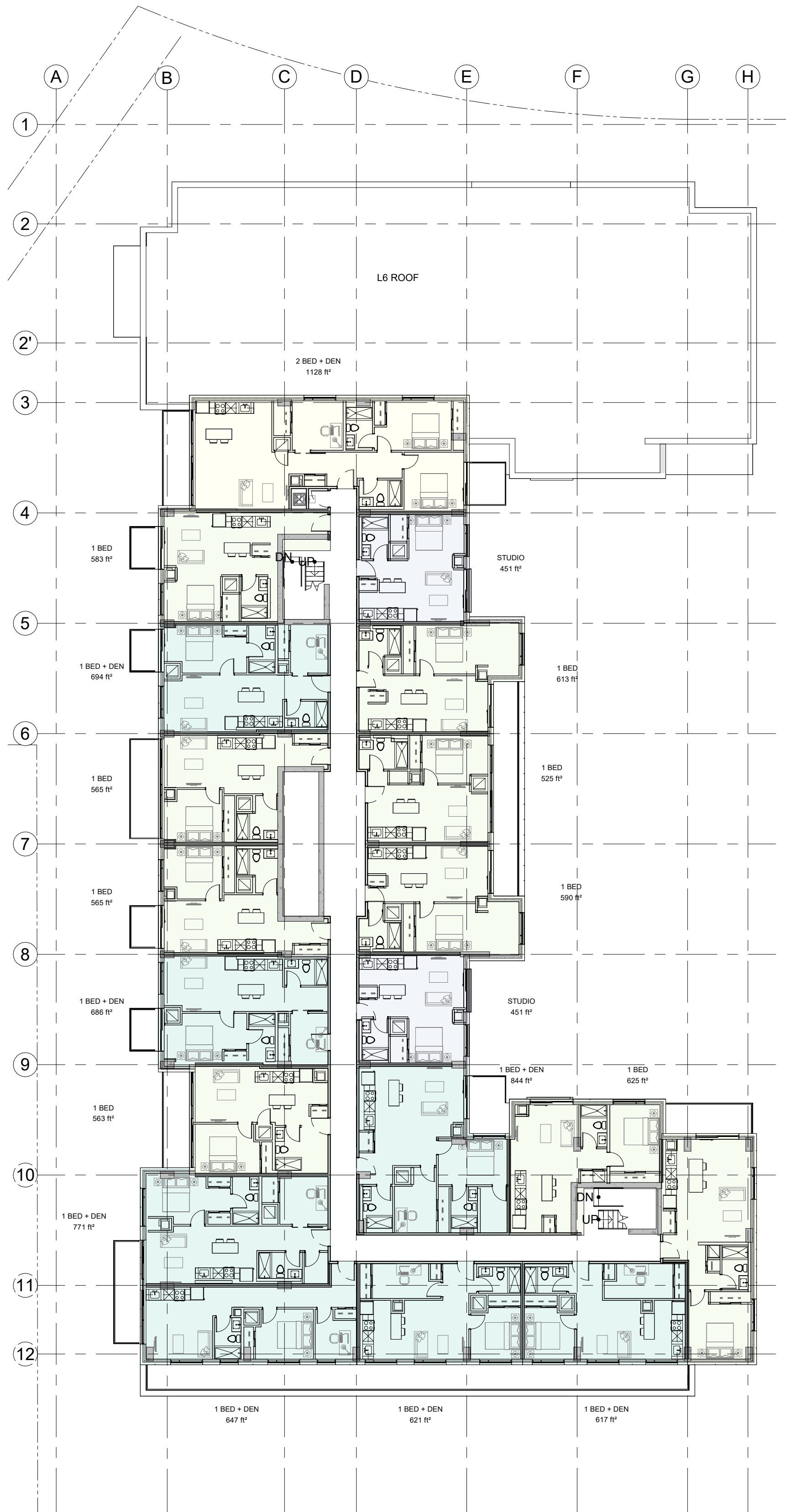

2 LEVEL 8-9 PLAN
A-104
1 : 200

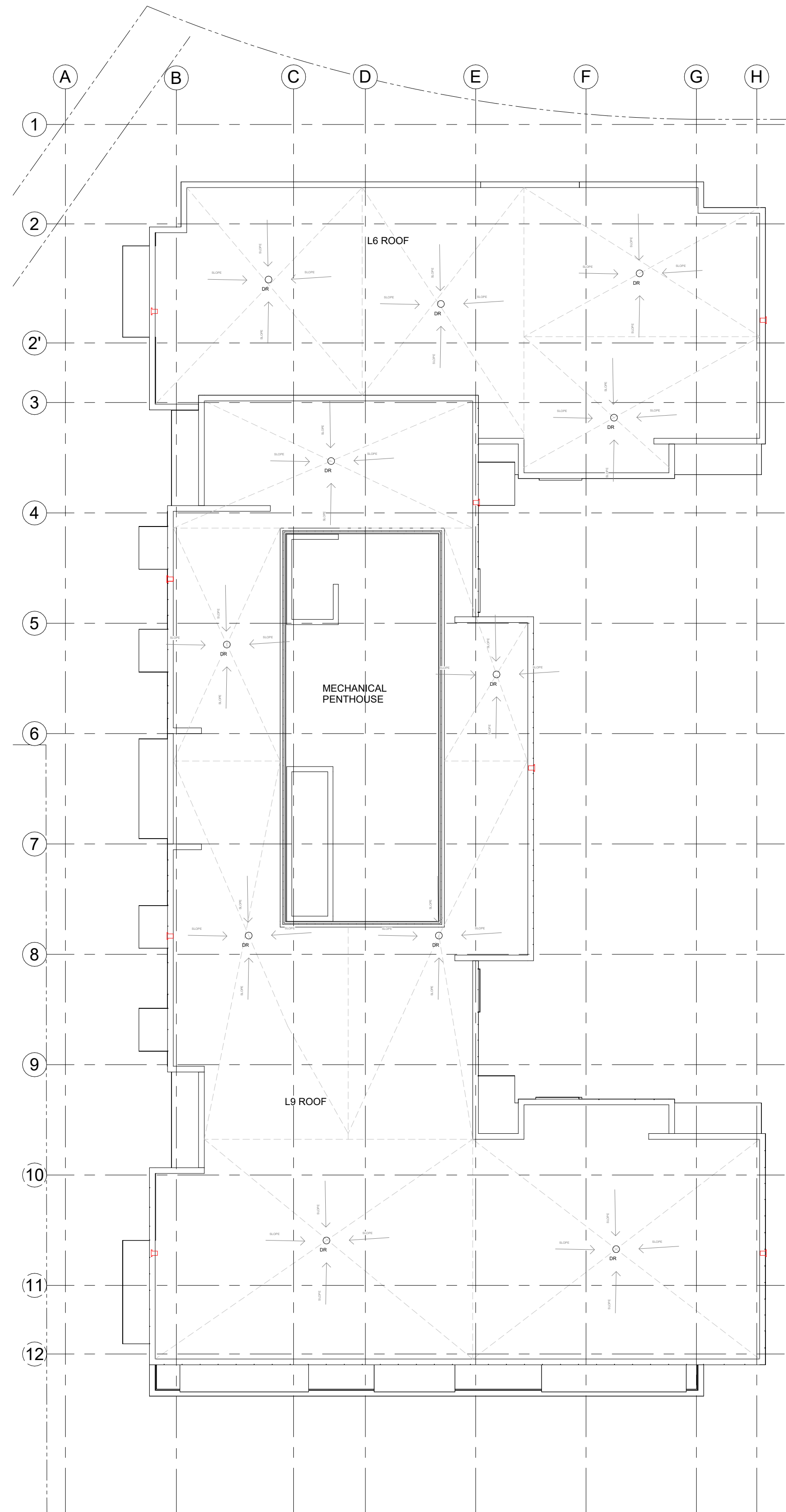

3 ROOF PLAN
A-104
1 : 200

IT IS THE RESPONSIBILITY OF THE APPROPRIATE CONTRACTOR TO CHECK AND VERIFY ALL DIMENSIONS ON SITE AND TO REPORT ALL ERRORS AND/OR OMISSIONS TO THE ARCHITECT.

ALL CONTRACTORS MUST COMPLY WITH ALL PERTINENT CODES AND BY-LAWS.

THIS DRAWING MAY NOT BE USED FOR CONSTRUCTION UNTIL SIGNED BY THE ARCHITECT.

DO NOT SCALE DRAWINGS.

COPYRIGHT RESERVED.

12	ISSUED FOR SPC ADD'L RESPONSE	2024/05/02
11	ISSUED FOR SPC ROUND 4 COMMENTS	2024/01/03
10	ISSUED FOR SPC ROUND 3 COMMENTS	2023/10/20
9	ISSUED FOR SPC ROUND 2 COMMENTS	2023/07/13
8	ISSUED FOR SPC ROUND 1 COMMENTS	2023/04/10
7	ISSUED FOR SITE PLAN CONTROL	2021/12/20
6	ISSUED FOR CONSULTANT COORDINATION	2021/11/19
5	REVISED BUILDING DESIGN	2020/08/31
4	REVISED BUILDING DESIGN	2020/06/17
3	ISSUED FOR REZONING APPLICATION	2020/01/31
2	ISSUED FOR REZONING APPLICATION	2019/10/15
1	ISSUED FOR COMMUNITY MEETINGS	2019/03/10

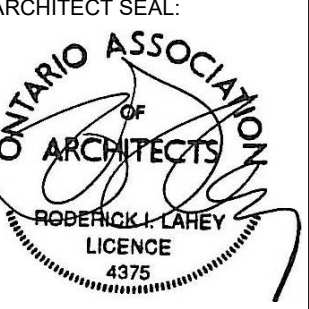
ARCHITECT SEAL:  ARCHITECTS
RODERICK LAHEY
LICENCE
4375

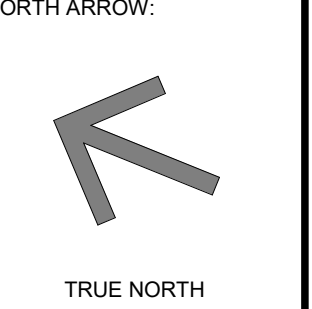
NORTH ARROW:  TRUE NORTH

CLIENT:  KATASA
GROUPE DÉVELOPPEMENT

ARCHITECT:  rla/architecture
56 Beech Street, Ottawa, Ontario K1S 3J6
t.613.724.9932 f.613.724.1209 www.rodericklahey.ca

PROJECT TITLE:
1509 MERIVALE ROAD

ONTARIO
SHEET TITLE:

FLOOR PLANS

DRAWN: Author	CHECKED: Checker
SCALE: 1 : 200	SHEET No: A-104
PROJECT No: 2034	

PAPER SIZE: ISO full sheet B1 (707.00 x 1000.00mm)

PLOT SCALE: 1:1

\\RLA-FP01\rla\local\Drawings\2034 - 1509 Merivale Road_R02_invgbaer.rvt

PLOT DATE: 2024-05-02 11:08:42 AM



1 EAST ELEVATION - KERRY CRES.
A-105 1 : 100

SM
SEAN MOORE MCIP, RPP
MANAGER, DEVELOPMENT REVIEW - WEST
PLANNING, INFRASTRUCTURE & ECONOMIC
DEVELOPMENT DEPARTMENT, CITY OF OTTAWA

APPROVED
By Sean Moore at 10:08 am, Jan 22, 2026

IT IS THE RESPONSIBILITY OF THE APPROPRIATE CONTRACTOR TO CHECK AND VERIFY ALL DIMENSIONS ON SITE AND TO REPORT ALL ERRORS AND/OR OMISSIONS TO THE ARCHITECT.
ALL CONTRACTORS MUST COMPLY WITH ALL PERTINENT CODES AND BY-LAWS.
THIS DRAWING MAY NOT BE USED FOR CONSTRUCTION UNTIL SIGNED BY THE ARCHITECT.
DO NOT SCALE DRAWINGS.
COPYRIGHT RESERVED.

12	ISSUED FOR SPC ADD'L RESPONSE	2024/05/02
11	ISSUED FOR SPC ROUND 4 COMMENTS	2024/01/03
10	ISSUED FOR SPC ROUND 3 COMMENTS	2023/10/20
9	ISSUED FOR SPC ROUND 2 COMMENTS	2023/07/13
8	ISSUED FOR SPC ROUND 1 COMMENTS	2023/04/10
7	ISSUED FOR SITE PLAN CONTROL	2021/12/20
6	ISSUED FOR CONSULTANT COORDINATION	2021/11/19
5	REVISED BUILDING DESIGN	2020/08/31
4	REVISED BUILDING DESIGN	2020/06/17
3	ISSUED FOR REZONING APPLICATION	2020/01/31
2	ISSUED FOR REZONING APPLICATION MEETINGS	2019/10/15
1	ISSUED FOR COMMUNITY MEETINGS	2019/03/10

No.	DESCRIPTION	DD.MM.YY
-----	-------------	----------

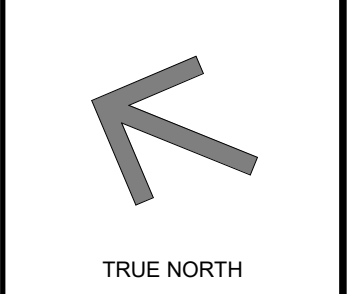
ARCHITECT SEAL:  NORTH ARROW:  TRUE NORTH

CLIENT:  KATASA
GROUPE • DÉVELOPPEMENT

ARCHITECT:  rla/architecture
56 Beech Street, Ottawa, Ontario K1S 3J6
t.613.724.9932 f.613.724.1209 www.rodericklahey.ca

PROJECT TITLE:
1509 MERIVALE ROAD

ONTARIO

SHEET TITLE:
BUILDING ELEVATIONS

DRAWN: Author	CHECKED: Checker
SCALE: 1 : 100	SHEET No: A-105
PROJECT No: 2034	

PAPER SIZE: ISO Full Sheet B1 (707.00 x 1000.00mm)

PLOT SCALE: 1:1

\\RLA-FP01\rla\local\Planning\2034 - 1509 Merivale Road_2024.mxd

PLOT DATE: 2024-05-02 11:07:11 AM



1 WEST ELEVATION - MERIVALE RD.
A-106 1 : 100

SM
SEAN MOORE MCIP, RPP
MANAGER, DEVELOPMENT REVIEW - WEST
PLANNING, INFRASTRUCTURE & ECONOMIC
DEVELOPMENT DEPARTMENT, CITY OF OTTAWA

APPROVED
By Sean Moore at 10:08 am, Jan 22, 2026

IT IS THE RESPONSIBILITY OF THE APPROPRIATE CONTRACTOR TO CHECK AND VERIFY ALL DIMENSIONS ON SITE AND TO REPORT ALL ERRORS AND/OR OMISSIONS TO THE ARCHITECT.

ALL CONTRACTORS MUST COMPLY WITH ALL PERTINENT CODES AND BY-LAWS.

THIS DRAWING MAY NOT BE USED FOR CONSTRUCTION UNTIL SIGNED BY THE ARCHITECT.

DO NOT SCALE DRAWINGS.

COPYRIGHT RESERVED.

12	ISSUED FOR SPC ADD'L RESPONSE	2024/05/02
11	ISSUED FOR SPC ROUND 4 COMMENTS	2024/01/03
10	ISSUED FOR SPC ROUND 3 COMMENTS	2023/10/20
9	ISSUED FOR SPC ROUND 2 COMMENTS	2023/07/13
8	ISSUED FOR SPC ROUND 1 COMMENTS	2023/04/10
7	ISSUED FOR SITE PLAN CONTROL	2021/12/20
6	ISSUED FOR CONSULTANT COORDINATION	2021/11/19
5	REVISED BUILDING DESIGN	2020/08/31
4	REVISED BUILDING DESIGN	2020/06/17
3	ISSUED FOR REZONING APPLICATION	2020/01/31
2	ISSUED FOR REZONING APPLICATION MEETINGS	2019/10/15
1	ISSUED FOR COMMUNITY MEETINGS	2019/03/10

No.	DESCRIPTION	DD.MM.YY
REVISIONS:		

ARCHITECT SEAL:

ONTARIO ASSOCIATION OF ARCHITECTS
SEAN MOORE
LICENCE 4375

NORTH ARROW:

TRUE NORTH

CLIENT:

KATASA
GROUPE DÉVELOPPEMENT

ARCHITECT:

rla/architecture
56 Beech Street, Ottawa, Ontario K1S 3J6
t.613.724.9932 f.613.724.1209 www.rodericklahey.ca

PROJECT TITLE:

1509 MERIVALE ROAD

ONTARIO

SHEET TITLE:

BUILDING ELEVATIONS

DRAWN:	CHECKED:
Author	Checker
SCALE:	SHEET No:
1 : 100	
PROJECT No:	
2034	

A-106

PAPER SIZE: ISO Full Sheet B1 (707.00 x 1000.00mm)

PLOT SCALE: 1:1

PLA-PP01 rla.local\Finishing\2024 - 1509 Merivale Road_1509.mxd

PLOT DATE: 2024-05-02 11:07:24 AM



1 NORTH ELEVATION
A-107 1 : 100

GRADE 95.85m GEO.

SM

SEAN MOORE MCIP, RPP
MANAGER, DEVELOPMENT REVIEW - WEST
PLANNING, INFRASTRUCTURE & ECONOMIC
DEVELOPMENT DEPARTMENT, CITY OF OTTAWA

APPROVED
By Sean Moore at 10:08 am, Jan 22, 2026

IT IS THE RESPONSIBILITY OF THE APPROPRIATE CONTRACTOR TO CHECK AND VERIFY ALL DIMENSIONS ON SITE AND TO REPORT ALL ERRORS AND/OR OMISSIONS TO THE ARCHITECT.
ALL CONTRACTORS MUST COMPLY WITH ALL PERTINENT CODES AND BY-LAWS.
THIS DRAWING MAY NOT BE USED FOR CONSTRUCTION UNTIL SIGNED BY THE ARCHITECT.
DO NOT SCALE DRAWINGS.
COPYRIGHT RESERVED.

12	ISSUED FOR SPC ADD'L RESPONSE	2024/05/02
11	ISSUED FOR SPC ROUND 4 COMMENTS	2024/01/03
10	ISSUED FOR SPC ROUND 3 COMMENTS	2023/10/20
9	ISSUED FOR SPC ROUND 2 COMMENTS	2023/07/13
8	ISSUED FOR SPC ROUND 1 COMMENTS	2023/04/10
7	ISSUED FOR SITE PLAN CONTROL	2021/12/20
6	ISSUED FOR CONSULTANT COORDINATION	2021/11/19
5	REVISED BUILDING DESIGN	2020/08/31
4	REVISED BUILDING DESIGN	2020/06/17
3	ISSUED FOR REZONING APPLICATION	2020/01/31
2	ISSUED FOR REZONING APPLICATION MEETINGS	2019/10/15
1	ISSUED FOR COMMUNITY MEETINGS	2019/03/10

No.	DESCRIPTION	DD.MM.YY
-----	-------------	----------

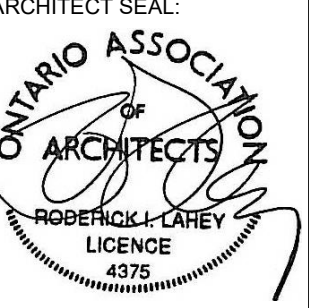
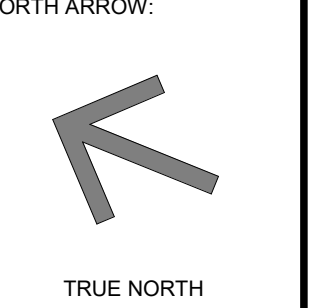
ARCHITECT SEAL:  NORTH ARROW: 
TRUE NORTH

CLIENT: 
KATASA
GROUPE • DÉVELOPPEMENT

ARCHITECT: 
56 Beech Street, Ottawa, Ontario K1S 3J6
t.613.724.9932 f.613.724.1209 www.rodericklahey.ca

PROJECT TITLE:
1509 MERIVALE ROAD

ONTARIO
SHEET TITLE:

BUILDING ELEVATIONS

DRAWN: Author	CHECKED: Checker
SCALE: 1 : 100	SHEET No:
PROJECT No: 2034	A-107

PAPER SIZE: ISO Full Sheet B1 (707.00 x 1000.00mm)

PLOT SCALE: 1:1

\\RLA-FP01\rla\local\Planning\2024 - 1509 Merivale Road_102_rivingbaer.rvt

PLOT DATE: 2024-05-02 11:08:07 AM



1 SOUTH ELEVATION - COURTYARD INTERIOR
A-108 1:100

GRADE 95.850m GEO.

SM
SEAN MOORE MCIP, RPP
MANAGER, DEVELOPMENT REVIEW - WEST
PLANNING, INFRASTRUCTURE & ECONOMIC
DEVELOPMENT DEPARTMENT, CITY OF OTTAWA

APPROVED
By Sean Moore at 10:08 am, Jan 22, 2026

IT IS THE RESPONSIBILITY OF THE APPROPRIATE CONTRACTOR TO CHECK AND VERIFY ALL DIMENSIONS ON SITE AND TO REPORT ALL ERRORS AND/OR OMISSIONS TO THE ARCHITECT.
ALL CONTRACTORS MUST COMPLY WITH ALL PERTINENT CODES AND BY-LAWS.
THIS DRAWING MAY NOT BE USED FOR CONSTRUCTION UNTIL SIGNED BY THE ARCHITECT.
DO NOT SCALE DRAWINGS.
COPYRIGHT RESERVED.

12	ISSUED FOR SPC ADD'L RESPONSE	2024/05/02
11	ISSUED FOR SPC ROUND 4 COMMENTS	2024/01/03
10	ISSUED FOR SPC ROUND 3 COMMENTS	2023/10/20
9	ISSUED FOR SPC ROUND 2 COMMENTS	2023/07/13
8	ISSUED FOR SPC ROUND 1 COMMENTS	2023/04/10
7	ISSUED FOR SITE PLAN CONTROL	2021/12/20
6	ISSUED FOR CONSULTANT COORDINATION	2021/11/19
5	REVISED BUILDING DESIGN	2020/08/31
4	REVISED BUILDING DESIGN	2020/06/17
3	ISSUED FOR REZONING APPLICATION	2020/01/31
2	ISSUED FOR REZONING APPLICATION MEETINGS	2019/10/15
1	ISSUED FOR COMMUNITY MEETINGS	2019/03/10

No.	DESCRIPTION	DD.MM.YY
REVISIONS:		

ARCHITECT SEAL:

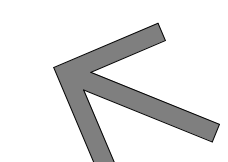
ARCHITECTS
RODERICK LANEY
LICENCE
4375

NORTH ARROW:

TRUE NORTH

CLIENT:

KATASA
GROUPE DÉVELOPPEMENT

ARCHITECT:

56 Beech Street, Ottawa, Ontario K1S 3J6
t.613.724.9932 f.613.724.1209 www.rodericklaney.ca

PROJECT TITLE:
1509 MERIVALE ROAD

ONTARIO
SHEET TITLE:
BUILDING ELEVATIONS

DRAWN: Author	CHECKED: Checker
SCALE: 1 : 100	SHEET No:
PROJECT No: 2034	A-108

PAPER SIZE: ISO Full Sheet B1 (707.00 x 1000.00mm)
PLOT SCALE: 1:1
PLOT DATE: 2024-05-02 11:08:28 AM



1 EAST ELEVATION - ANGULAR PLANE
A-109 1 : 200



2 SOUTH ELEVATION - ANGULAR PLANE
A-109 1 : 200

SEAN MOORE MCIP, RPP
MANAGER, DEVELOPMENT REVIEW - WEST
PLANNING, INFRASTRUCTURE & ECONOMIC
DEVELOPMENT DEPARTMENT, CITY OF OTTAWA

APPROVED
By Sean Moore at 10:08 am, Jan 22, 2026

IT IS THE RESPONSIBILITY OF THE APPROPRIATE CONTRACTOR TO CHECK AND VERIFY ALL DIMENSIONS ON SITE AND TO REPORT ALL ERRORS AND/OR OMISSIONS TO THE ARCHITECT.
ALL CONTRACTORS MUST COMPLY WITH ALL PERTINENT CODES AND BY-LAWS.
THIS DRAWING MAY NOT BE USED FOR CONSTRUCTION UNTIL SIGNED BY THE ARCHITECT.
DO NOT SCALE DRAWINGS.
COPYRIGHT RESERVED.

12	ISSUED FOR SPC ADD'L RESPONSE	2024/05/02
11	ISSUED FOR SPC ROUND 4 COMMENTS	2024/01/03
10	ISSUED FOR SPC ROUND 3 COMMENTS	2023/10/20
9	ISSUED FOR SPC ROUND 2 COMMENTS	2023/07/13
8	ISSUED FOR SPC ROUND 1 COMMENTS	2023/04/10
7	ISSUED FOR SITE PLAN CONTROL	2021/12/20
6	ISSUED FOR CONSULTANT COORDINATION	2021/11/19
5	REVISED BUILDING DESIGN	2020/08/31
4	REVISED BUILDING DESIGN	2020/06/17
3	ISSUED FOR REZONING APPLICATION	2020/01/31
2	ISSUED FOR REZONING APPLICATION MEETINGS	2019/10/15
1	ISSUED FOR COMMUNITY MEETINGS	2019/03/10

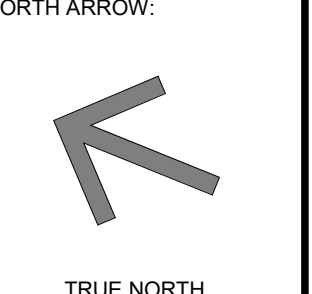
ARCHITECT SEAL:  NORTH ARROW: 

CLIENT: 

ARCHITECT: 

PROJECT TITLE: 1509 MERIVALE ROAD

ONTARIO

SHEET TITLE: ANGULAR ELEVATIONS

DRAWN: Author CHECKED: Checker

SCALE: 1 : 200

PROJECT No: 2034

A-109



3D VIEW NORTH ON MERIVALE ROAD



3D VIEW NORTH ON KERRY CRESCENT



3D VIEW SOUTH ON MERIVALE ROAD



3D VIEW ON CAPILANO DR

IT IS THE RESPONSIBILITY OF THE APPROPRIATE CONTRACTOR TO CHECK AND VERIFY ALL DIMENSIONS ON SITE AND TO REPORT ALL ERRORS AND/OR OMISSIONS TO THE ARCHITECT.

ALL CONTRACTORS MUST COMPLY WITH ALL PERTINENT CODES AND BY-LAWS.

THIS DRAWING MAY NOT BE USED FOR CONSTRUCTION UNTIL SIGNED BY THE ARCHITECT.

DO NOT SCALE DRAWINGS.

COPYRIGHT RESERVED.

12	ISSUED FOR SPC ADD'L RESPONSE	2024/05/02
11	ISSUED FOR SPC ROUND 4 COMMENTS	2024/01/03
10	ISSUED FOR SPC ROUND 3 COMMENTS	2023/10/20
9	ISSUED FOR SPC ROUND 2 COMMENTS	2023/07/13
8	ISSUED FOR SPC ROUND 1 COMMENTS	2023/04/10
7	ISSUED FOR SITE PLAN CONTROL	2021/12/20
6	ISSUED FOR CONSULTANT COORDINATION	2021/11/19
5	REVISED BUILDING DESIGN	2020/08/31
4	REVISED BUILDING DESIGN	2020/06/17
3	ISSUED FOR REZONING APPLICATION	2020/01/31
2	ISSUED FOR REZONING APPLICATION MEETINGS	2019/10/15
1	ISSUED FOR COMMUNITY MEETINGS	2019/03/10

REVISIONS:

No.	DESCRIPTION	DD.MM.YY
-----	-------------	----------

ARCHITECT SEAL:

NORTH ARROW:

CLIENT:

ARCHITECT:

56 Beech Street, Ottawa, Ontario K1S 3J6
t.613.724.9932 f.613.724.1209 www.rodericklahey.ca

PROJECT TITLE:

1509 MERIVALE ROAD

ONTARIO

SHEET TITLE:

PERSPECTIVES

DRAWN: Author	CHECKED: Checker
SCALE:	SHEET No:
PROJECT No: 2034	A-110

PAPER SIZE: ISO Full Sheet B1 (707.00 x 1000.00mm)

PLOT SCALE: 1:1

URL: C:\P01\rla\local\Planning\2034 - 1509 Merivale Road_3D_11090909.rvt

PLOT DATE: 2024-05-02 11:09:09 AM

JUNE 21 (DST)



8:00 AM



9:00 AM



10:00 AM

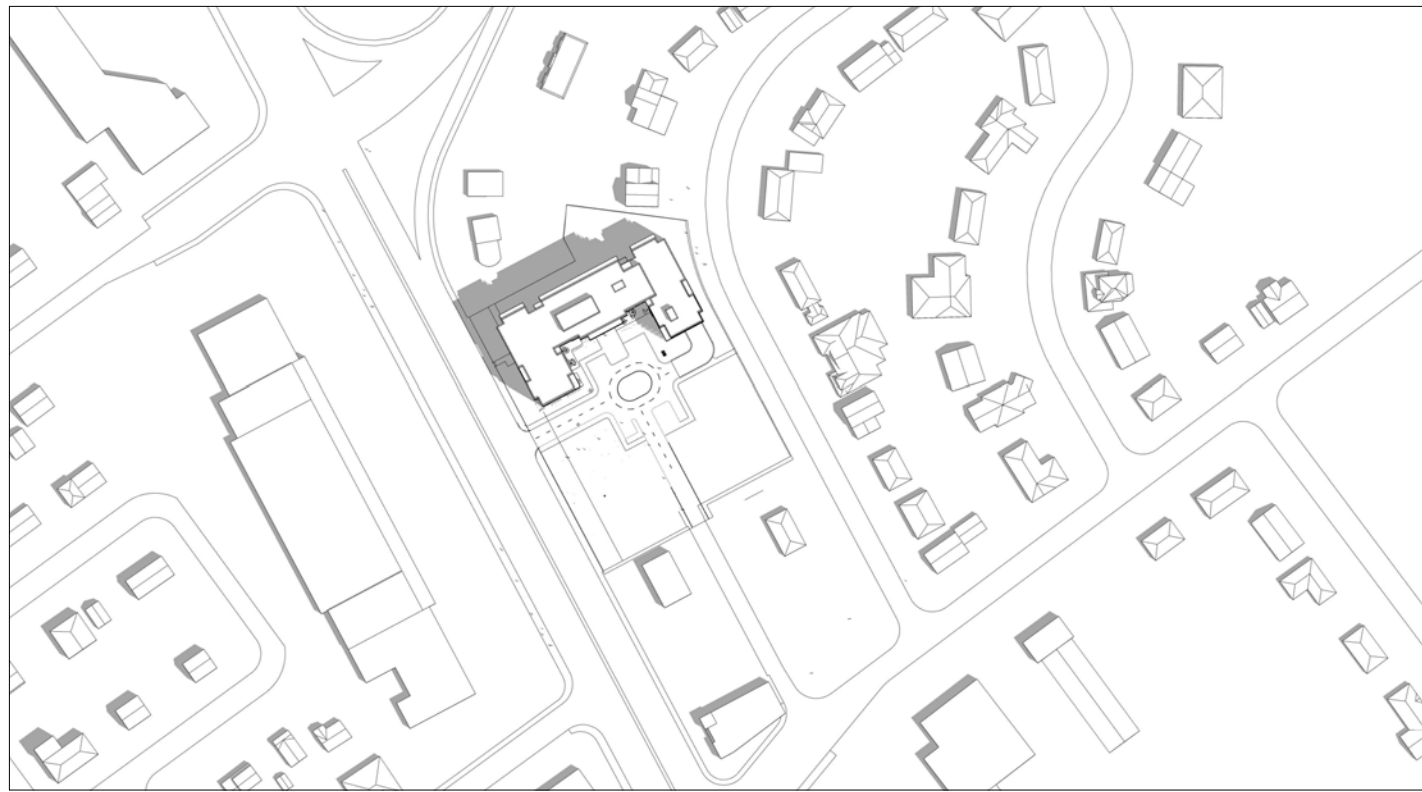

11:00 AM



12:00 PM



1:00 PM



2:00 PM

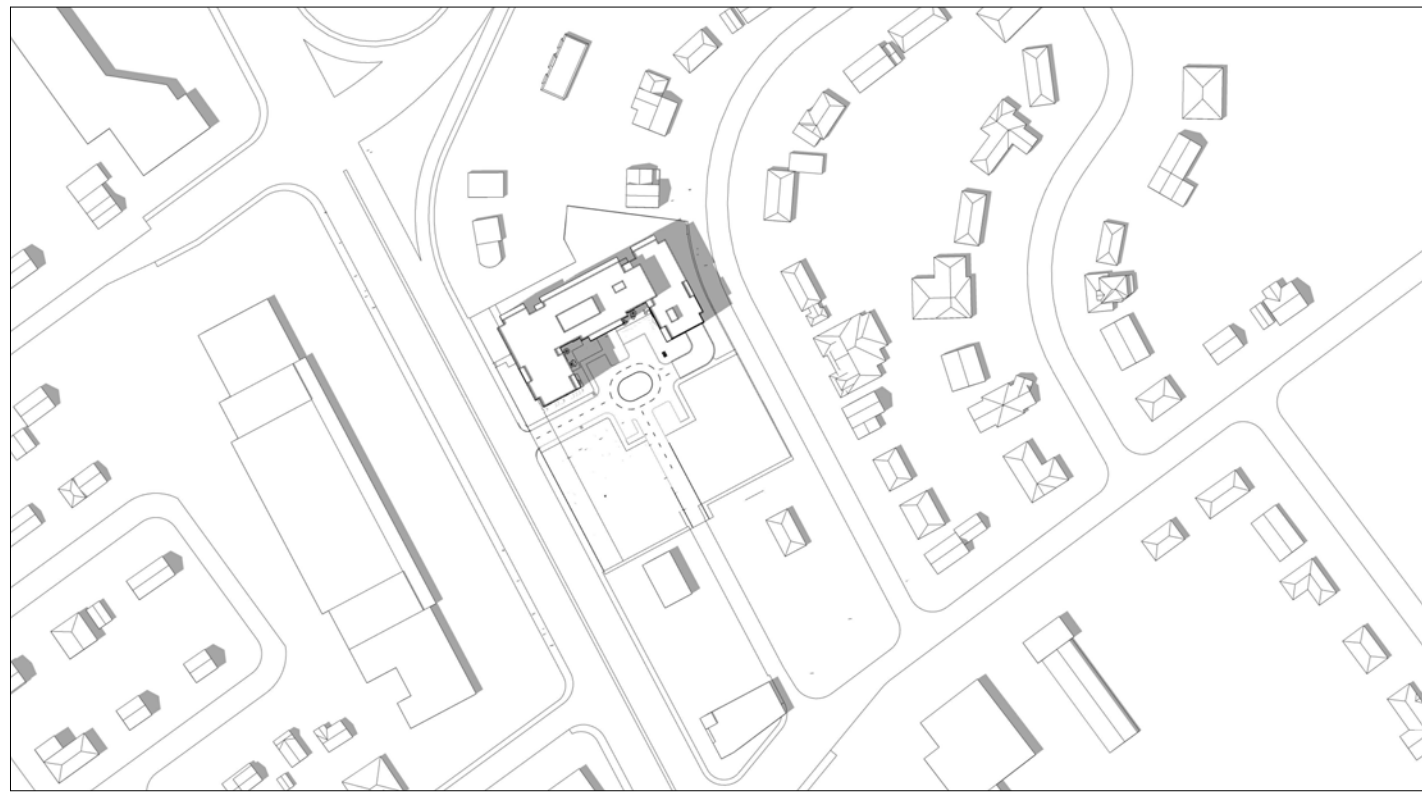

3:00 PM

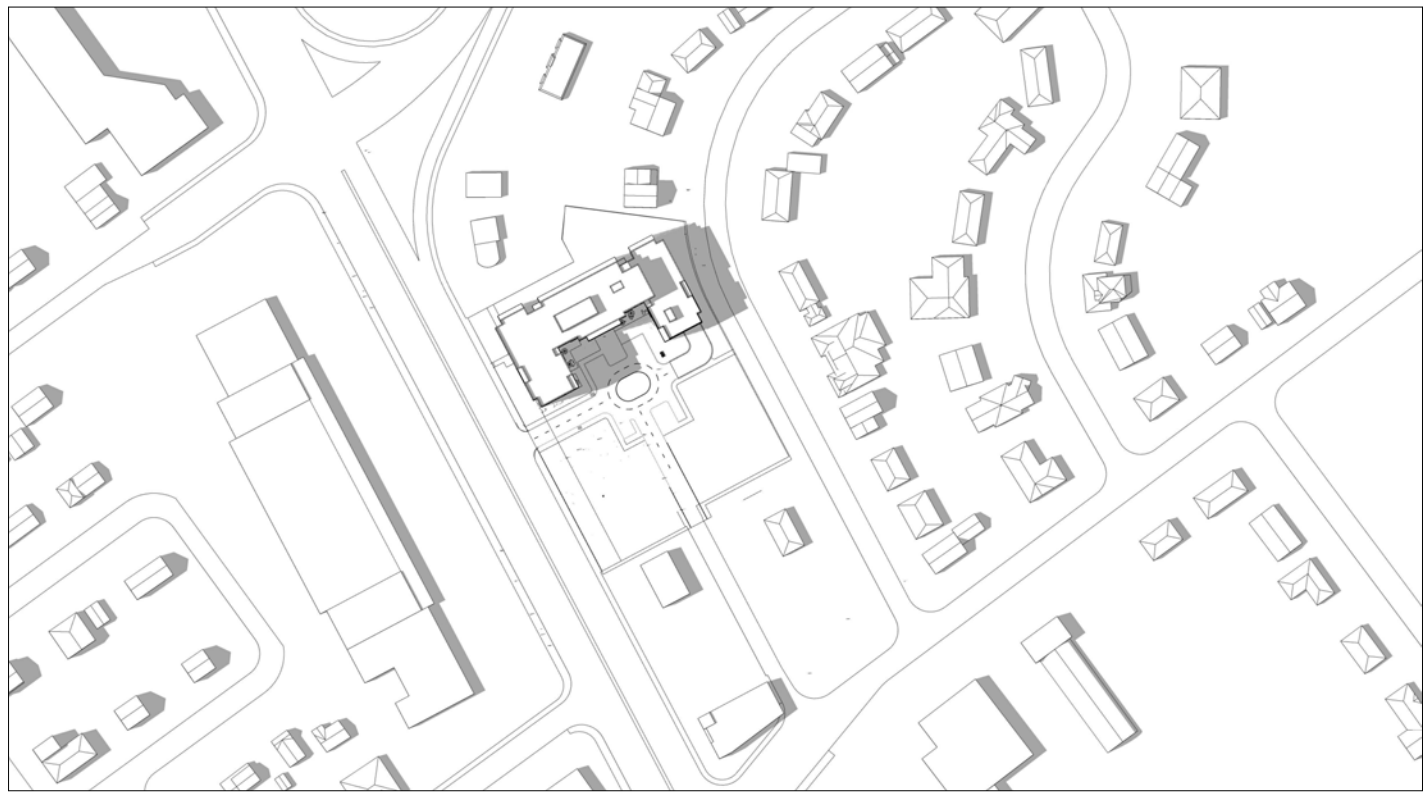

4:00 PM

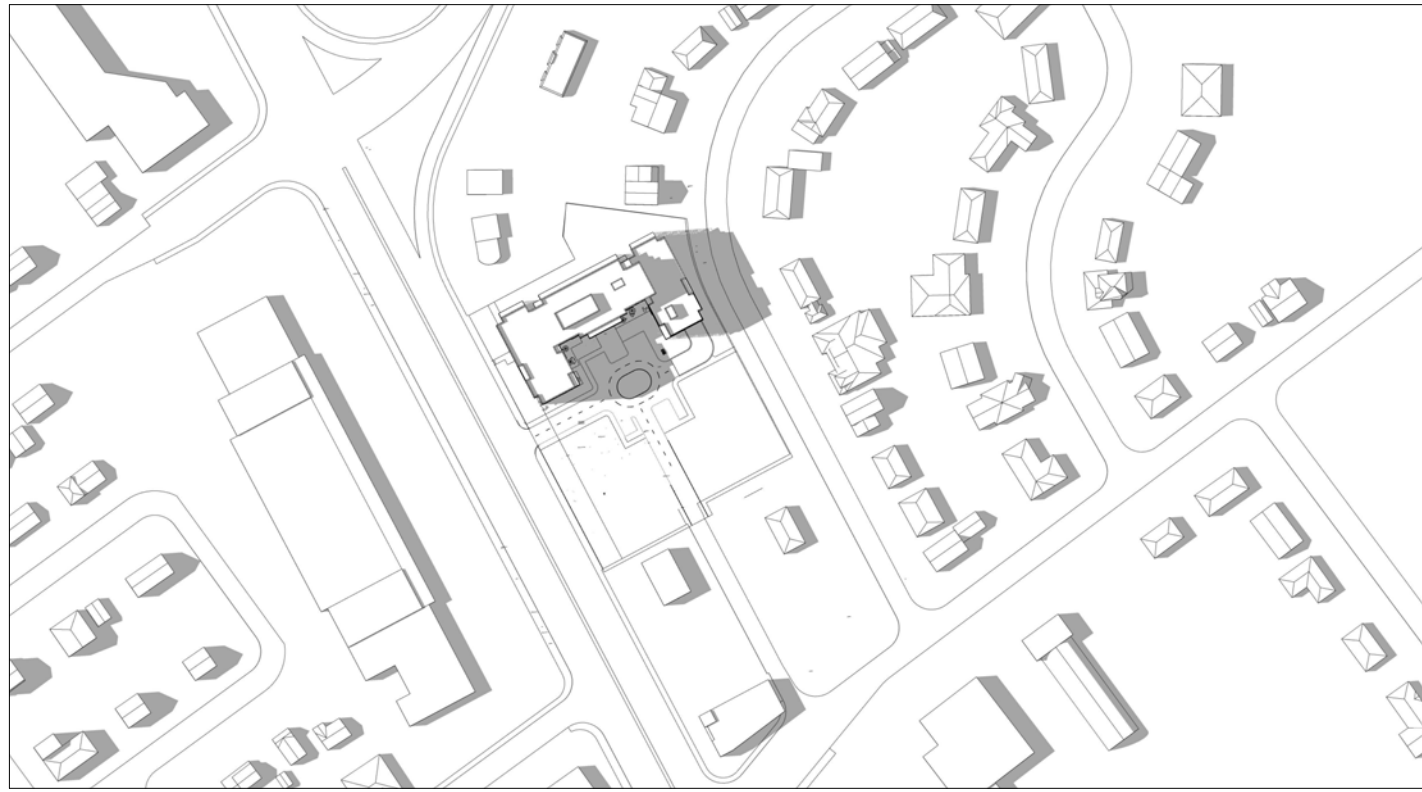

5:00 PM

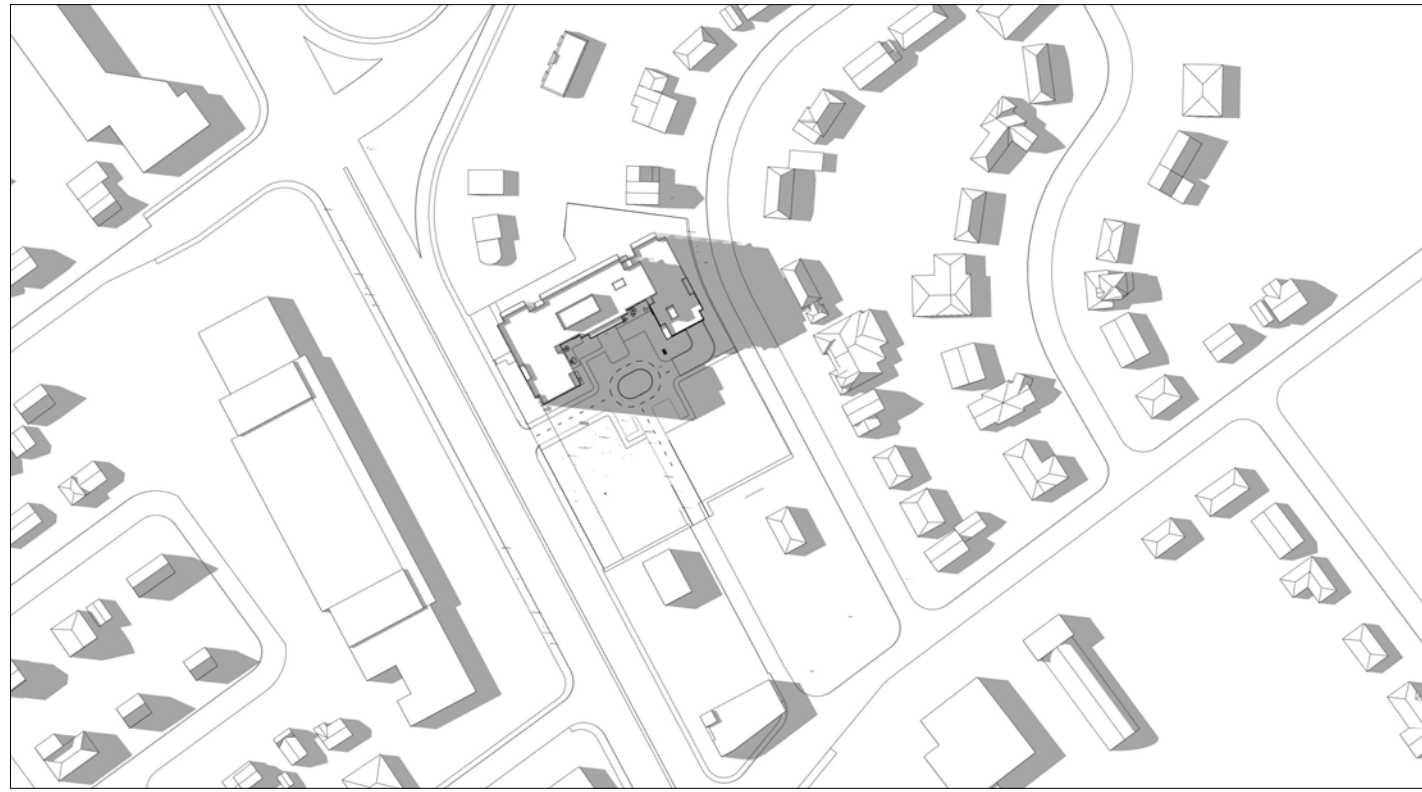

6:00 PM



7:00 PM



8:00 PM

IT IS THE RESPONSIBILITY OF THE APPROPRIATE CONTRACTOR TO CHECK AND VERIFY ALL DIMENSIONS ON SITE AND TO REPORT ALL ERRORS AND/OR OMISSIONS TO THE ARCHITECT.

ALL CONTRACTORS MUST COMPLY WITH ALL PERTINENT CODES AND BY-LAWS.

THIS DRAWING MAY NOT BE USED FOR CONSTRUCTION UNTIL SIGNED BY THE ARCHITECT.

DO NOT SCALE DRAWINGS.

COPYRIGHT RESERVED.

12	ISSUED FOR SPC ADD'L RESPONSE	2024/05/02
11	ISSUED FOR SPC ROUND 4 COMMENTS	2024/01/03
10	ISSUED FOR SPC ROUND 3 COMMENTS	2023/10/20
9	ISSUED FOR SPC ROUND 2 COMMENTS	2023/07/13
8	ISSUED FOR SPC ROUND 1 COMMENTS	2023/04/10
7	ISSUED FOR SITE PLAN CONTROL	2021/12/20
6	ISSUED FOR CONSULTANT COORDINATION	2021/11/19
5	REVISED BUILDING DESIGN	2020/08/31
4	REVISED BUILDING DESIGN	2020/06/17
3	ISSUED FOR REZONING APPLICATION	2020/01/31
2	ISSUED FOR REZONING APPLICATION	2019/10/15
1	ISSUED FOR COMMUNITY MEETINGS	2019/03/10

No.	DESCRIPTION	DD.MM.YY
REVISIONS:		

ARCHITECT SEAL:

NORTH ARROW:

CLIENT:

ARCHITECT:

56 Beech Street, Ottawa, Ontario K1S 3J6
t.613.724.9932 f.613.724.1209 www.rodericklahey.ca

PROJECT TITLE:

1509 MERIVALE ROAD

ONTARIO

SHEET TITLE:

SOLAR ANALYSIS JUNE 21

DRAWN: Author	CHECKED: Checker
SCALE:	SHEET No:
PROJECT No: 2034	A-111

PAPER SIZE: ISO Full Sheet B1 (707.00 x 1000.00mm)

PLOT SCALE: 1:1

\\RLA-FP01\rla\local\Finishing\2034 - 1509 Merivale Road_F02_rvongbaer.rvt

PLOT DATE: 2024-05-02 11:06:11 AM

SEPTEMBER 21 (DST)



8:00 AM



9:00 AM

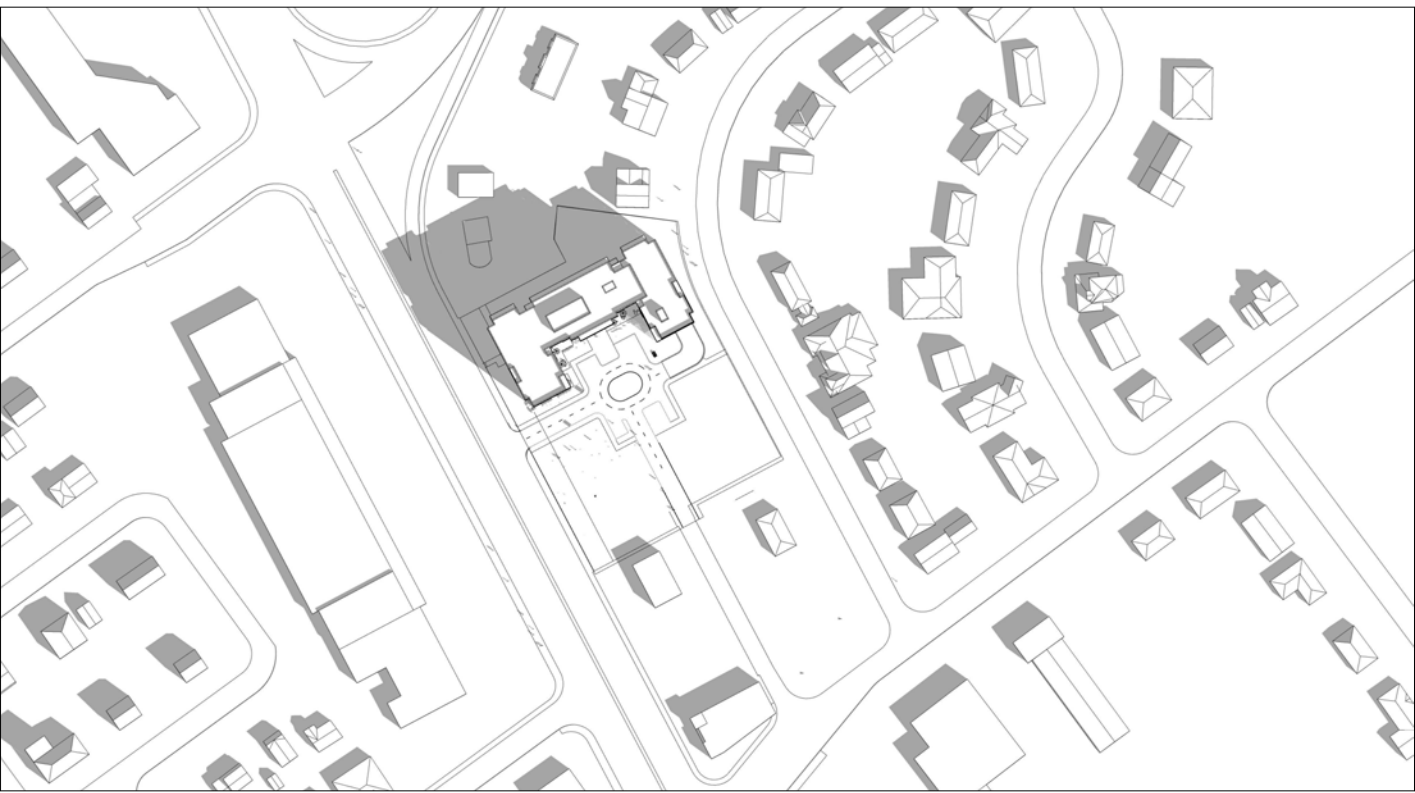

10:00 AM



11:00 AM



12:00 PM

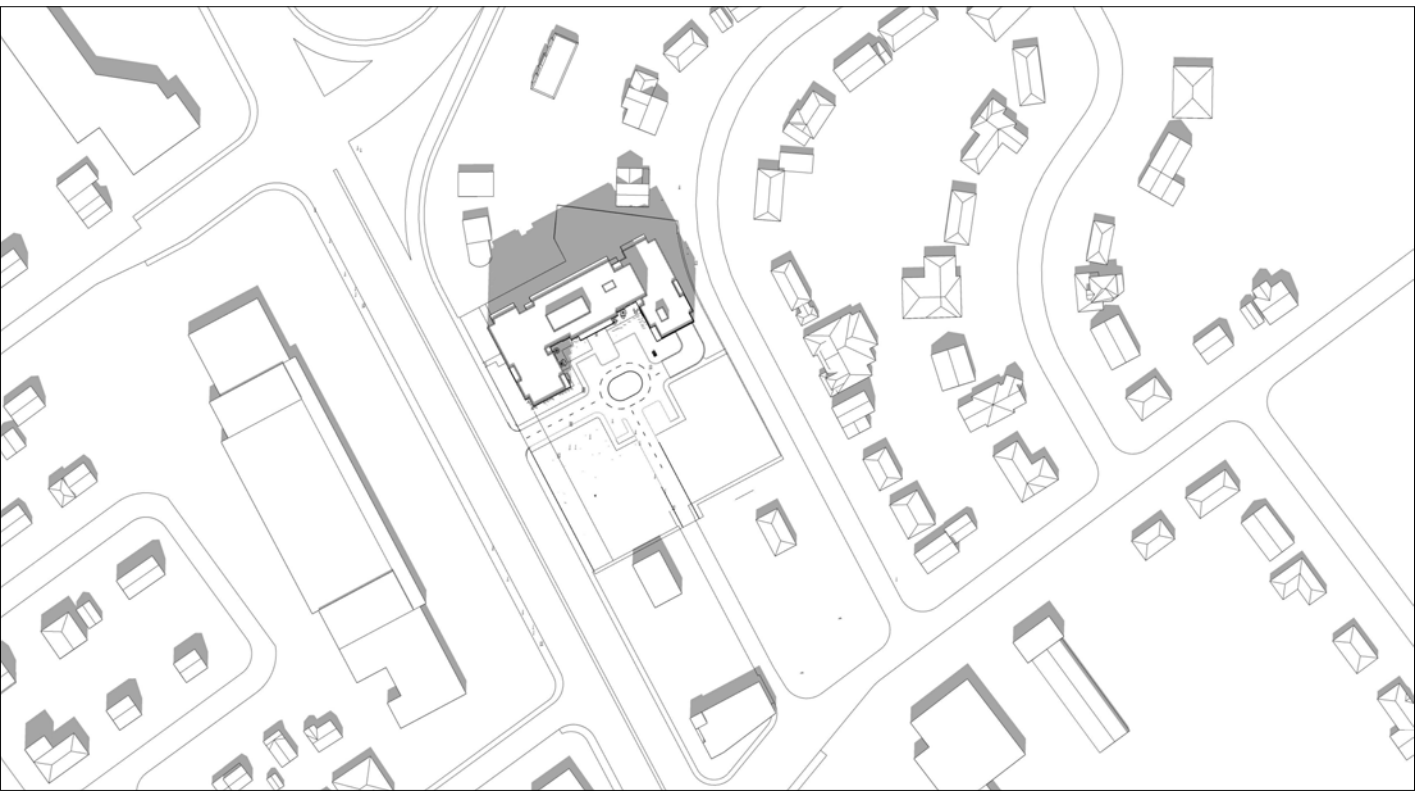

1:00 PM



2:00 PM



3:00 PM

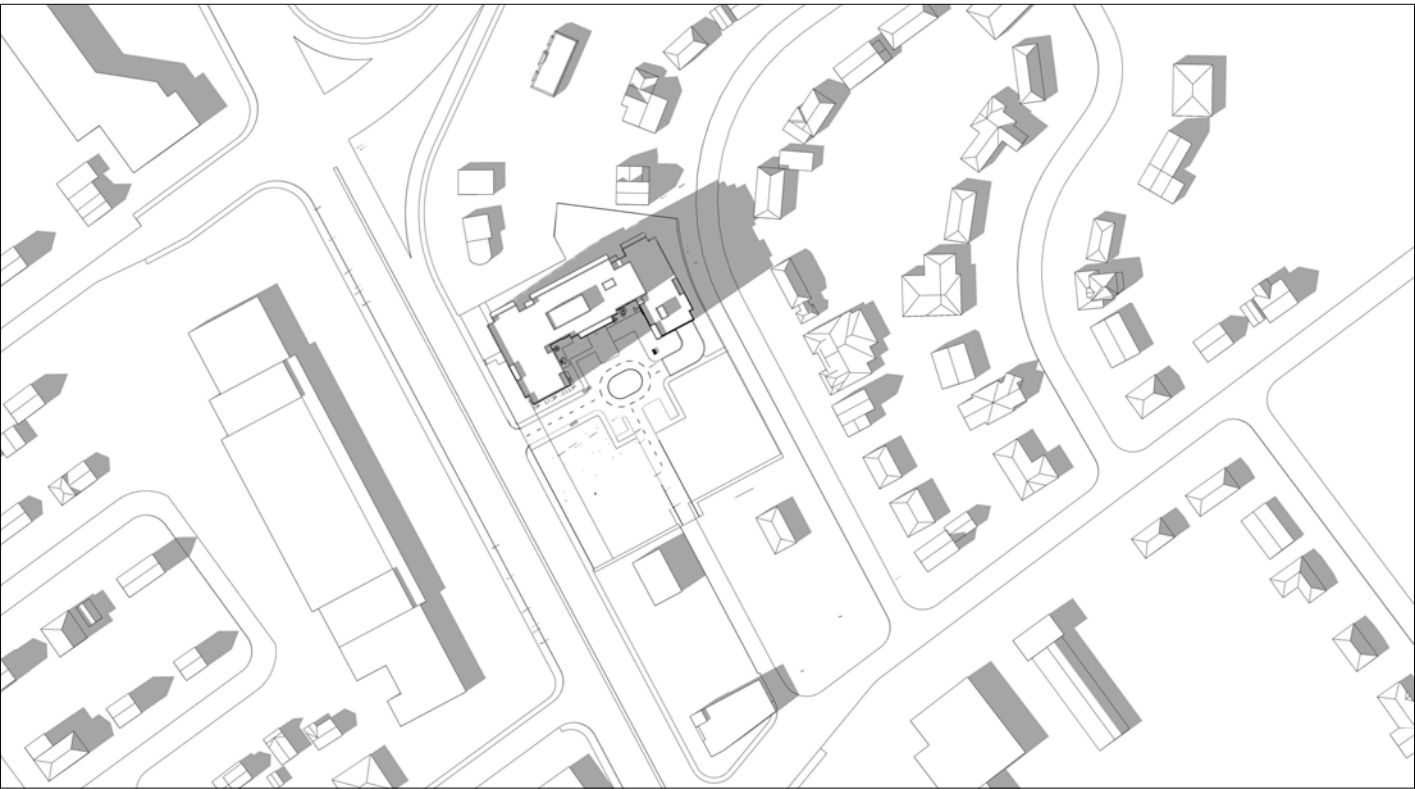

4:00 PM

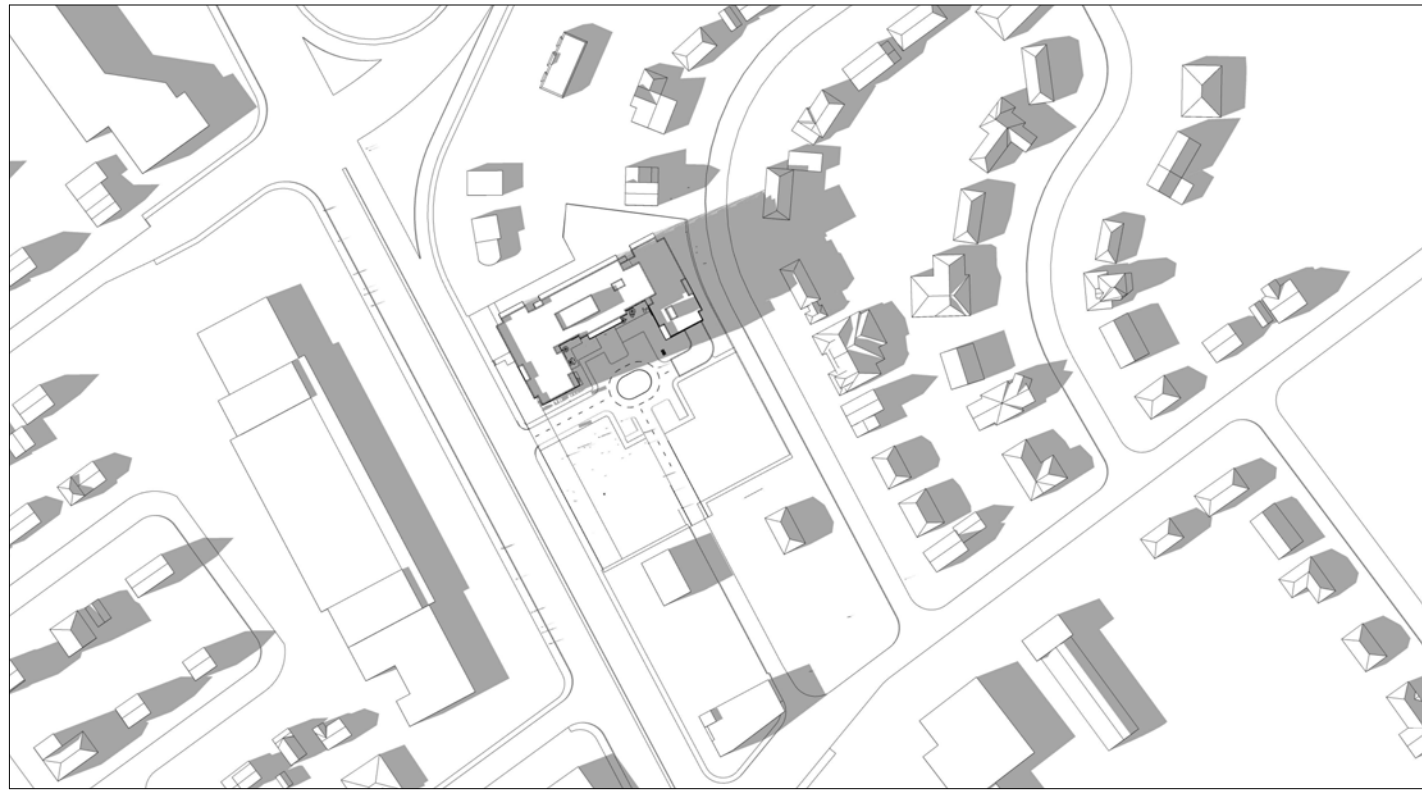

5:00 PM



6:00 PM

IT IS THE RESPONSIBILITY OF THE APPROPRIATE CONTRACTOR TO CHECK AND VERIFY ALL DIMENSIONS ON SITE AND TO REPORT ALL ERRORS AND/OR OMISSIONS TO THE ARCHITECT.
ALL CONTRACTORS MUST COMPLY WITH ALL PERTINENT CODES AND BY-LAWS.
THIS DRAWING MAY NOT BE USED FOR CONSTRUCTION UNTIL SIGNED BY THE ARCHITECT.
DO NOT SCALE DRAWINGS.
COPYRIGHT RESERVED.

12	ISSUED FOR SPC ADD'L RESPONSE	2024/05/02
11	ISSUED FOR SPC ROUND 4 COMMENTS	2024/01/03
10	ISSUED FOR SPC ROUND 3 COMMENTS	2023/10/20
9	ISSUED FOR SPC ROUND 2 COMMENTS	2023/07/13
8	ISSUED FOR SPC ROUND 1 COMMENTS	2023/04/10
7	ISSUED FOR SITE PLAN CONTROL	2021/12/20
6	ISSUED FOR CONSULTANT COORDINATION	2021/11/19
5	REVISED BUILDING DESIGN	2020/08/31
4	REVISED BUILDING DESIGN	2020/06/17
3	ISSUED FOR REZONING APPLICATION	2020/01/31
2	ISSUED FOR REZONING APPLICATION	2019/10/15
1	ISSUED FOR COMMUNITY MEETINGS	2019/03/10
No.	DESCRIPTION	DD.MM.YY

ARCHITECT SEAL:

NORTH ARROW:

CLIENT:

ARCHITECT:

PROJECT TITLE:

1509 MERIVALE ROAD

ONTARIO

SHEET TITLE:

SOLAR ANALYSIS SEP 21

DRAWN:
Author

CHECKED:
Checker

SCALE:

SHEET No:

PROJECT No:
2034

A-112

DECEMBER 21



9:00 AM



10:00 AM



11:00 AM



12:00 PM

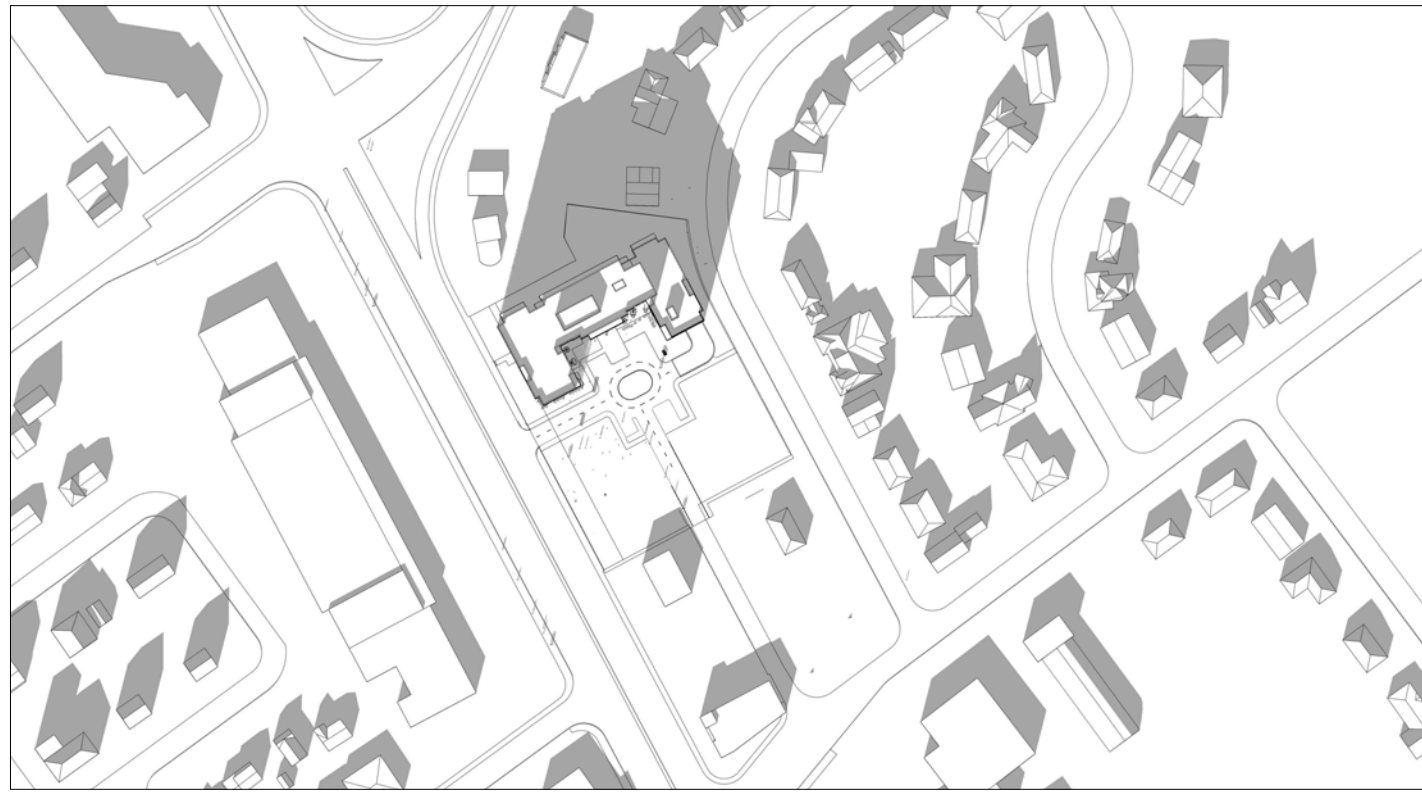

1:00 PM



2:00 PM



3:00 PM

IT IS THE RESPONSIBILITY OF THE APPROPRIATE CONTRACTOR TO CHECK AND VERIFY ALL DIMENSIONS ON SITE AND TO REPORT ALL ERRORS AND/OR OMISSIONS TO THE ARCHITECT.
ALL CONTRACTORS MUST COMPLY WITH ALL PERTINENT CODES AND BY-LAWS.
THIS DRAWING MAY NOT BE USED FOR CONSTRUCTION UNTIL SIGNED BY THE ARCHITECT.
DO NOT SCALE DRAWINGS.
COPYRIGHT RESERVED.

12	ISSUED FOR SPC ADD'L RESPONSE	2024/05/02
11	ISSUED FOR SPC ROUND 4 COMMENTS	2024/01/03
10	ISSUED FOR SPC ROUND 3 COMMENTS	2023/10/20
9	ISSUED FOR SPC ROUND 2 COMMENTS	2023/07/13
8	ISSUED FOR SPC ROUND 1 COMMENTS	2023/04/10
7	ISSUED FOR SITE PLAN CONTROL	2021/12/20
6	ISSUED FOR CONSULTANT COORDINATION	2021/11/19
5	REVISED BUILDING DESIGN	2020/08/31
4	REVISED BUILDING DESIGN	2020/06/17
3	ISSUED FOR REZONING APPLICATION	2020/01/31
2	ISSUED FOR REZONING APPLICATION MEETINGS	2019/10/15
1	ISSUED FOR COMMUNITY MEETINGS	2019/03/10
No.	DESCRIPTION	DD.MM.YY

ARCHITECT SEAL:

NORTH ARROW:

CLIENT:

ARCHITECT:

PROJECT TITLE:
1509 MERIVALE ROAD

ONTARIO

SHEET TITLE:
SOLAR ANALYSIS DEC 21

DRAWN: Author
CHECKED: Checker

SCALE:
PROJECT No: 2034

SHEET No:
A-113

JUNE 21 (DST)

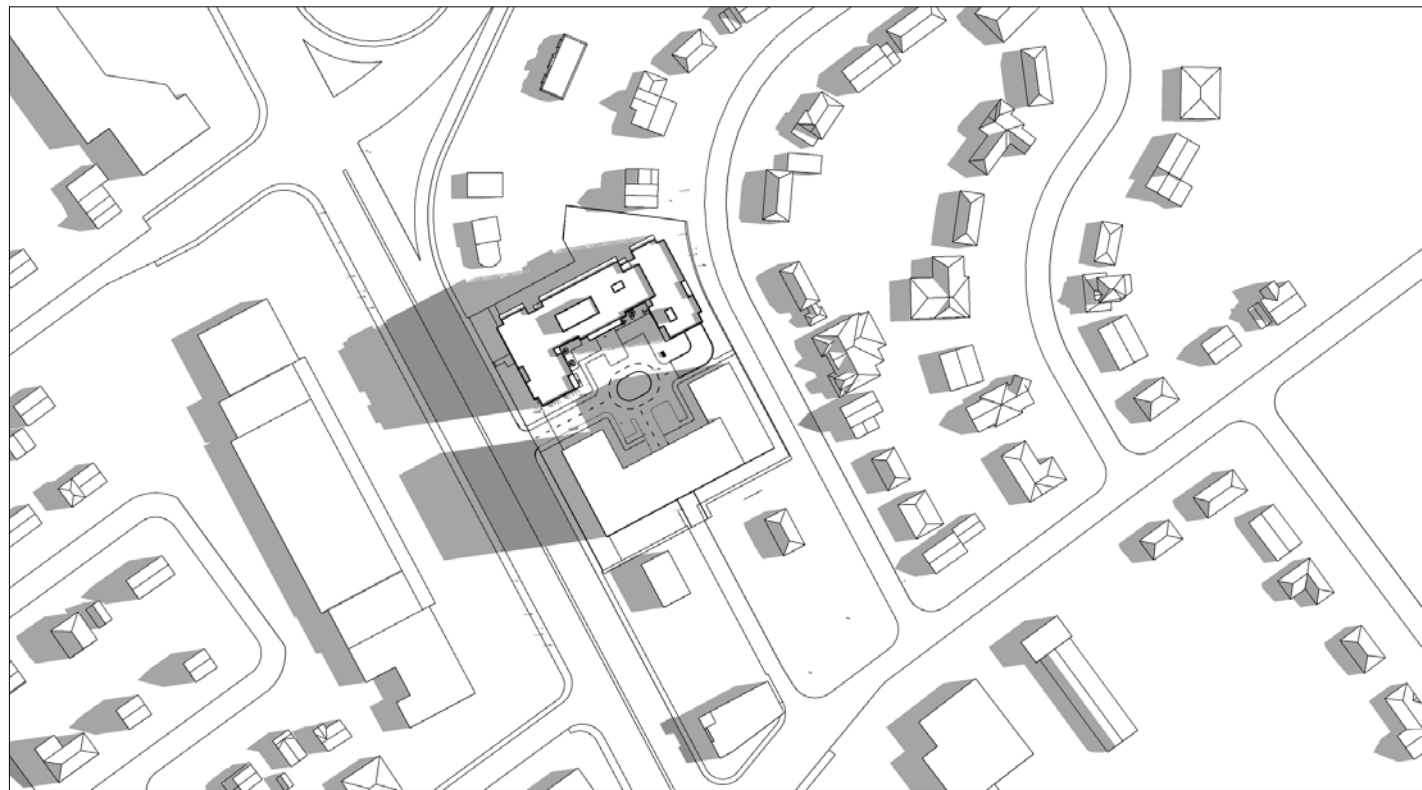

8:00 AM

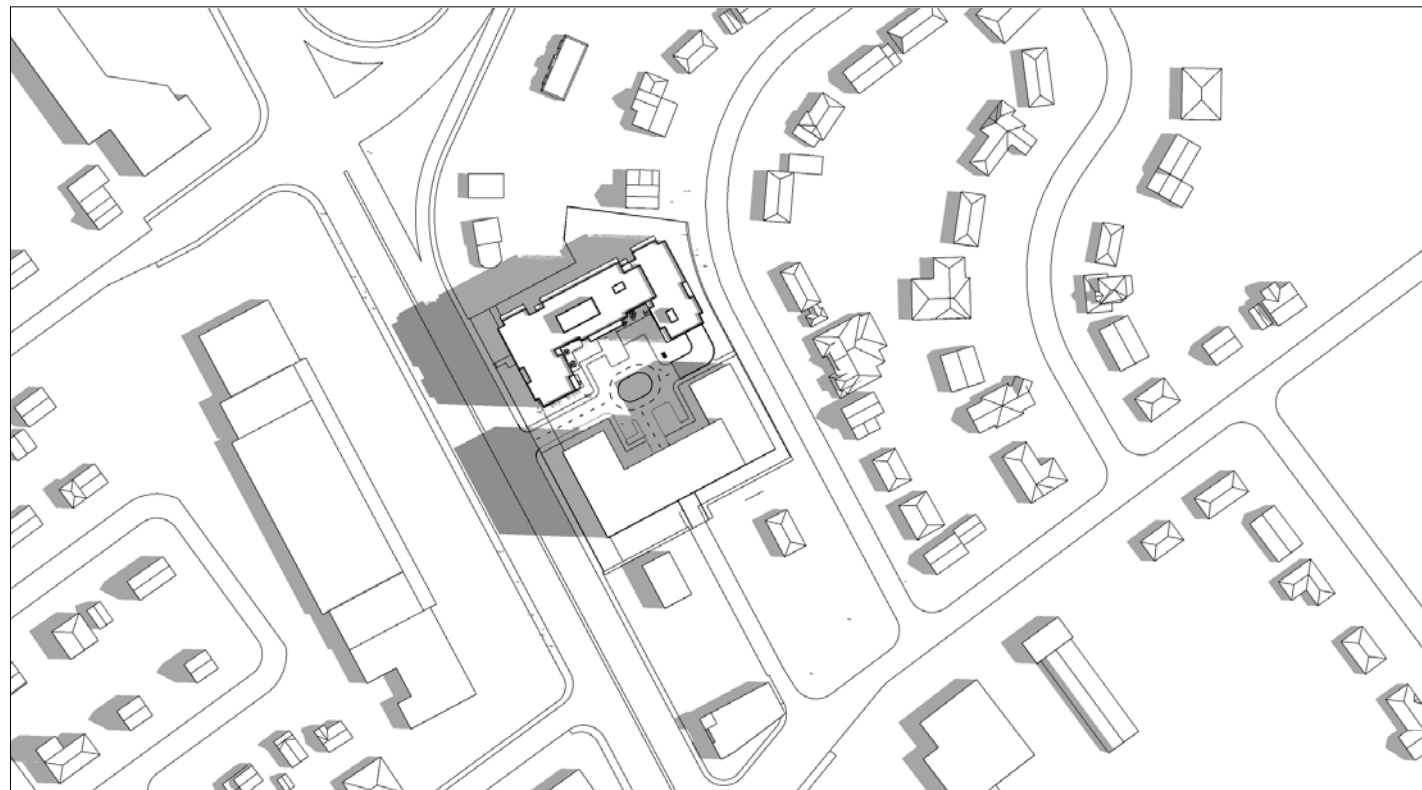

9:00 AM

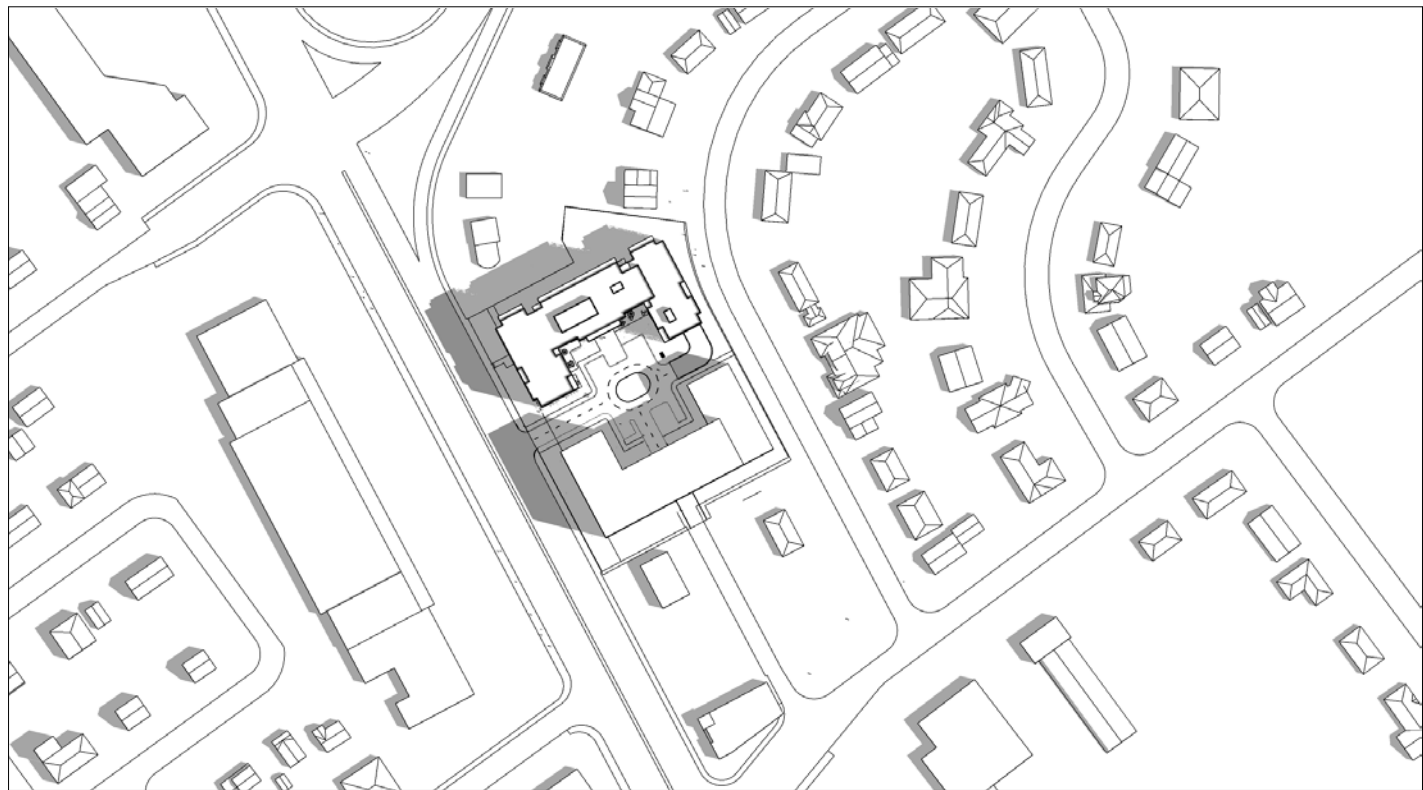

10:00 AM

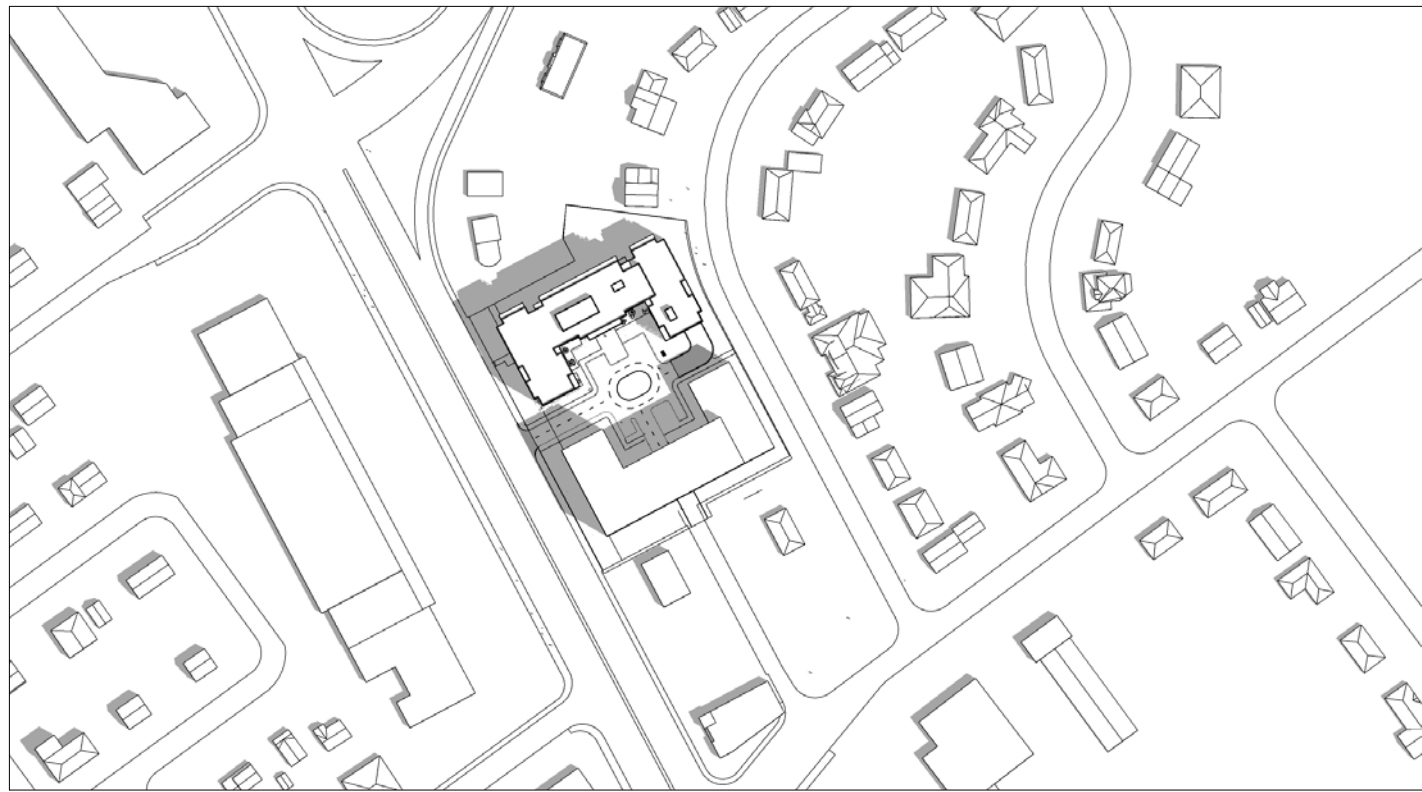

11:00 AM

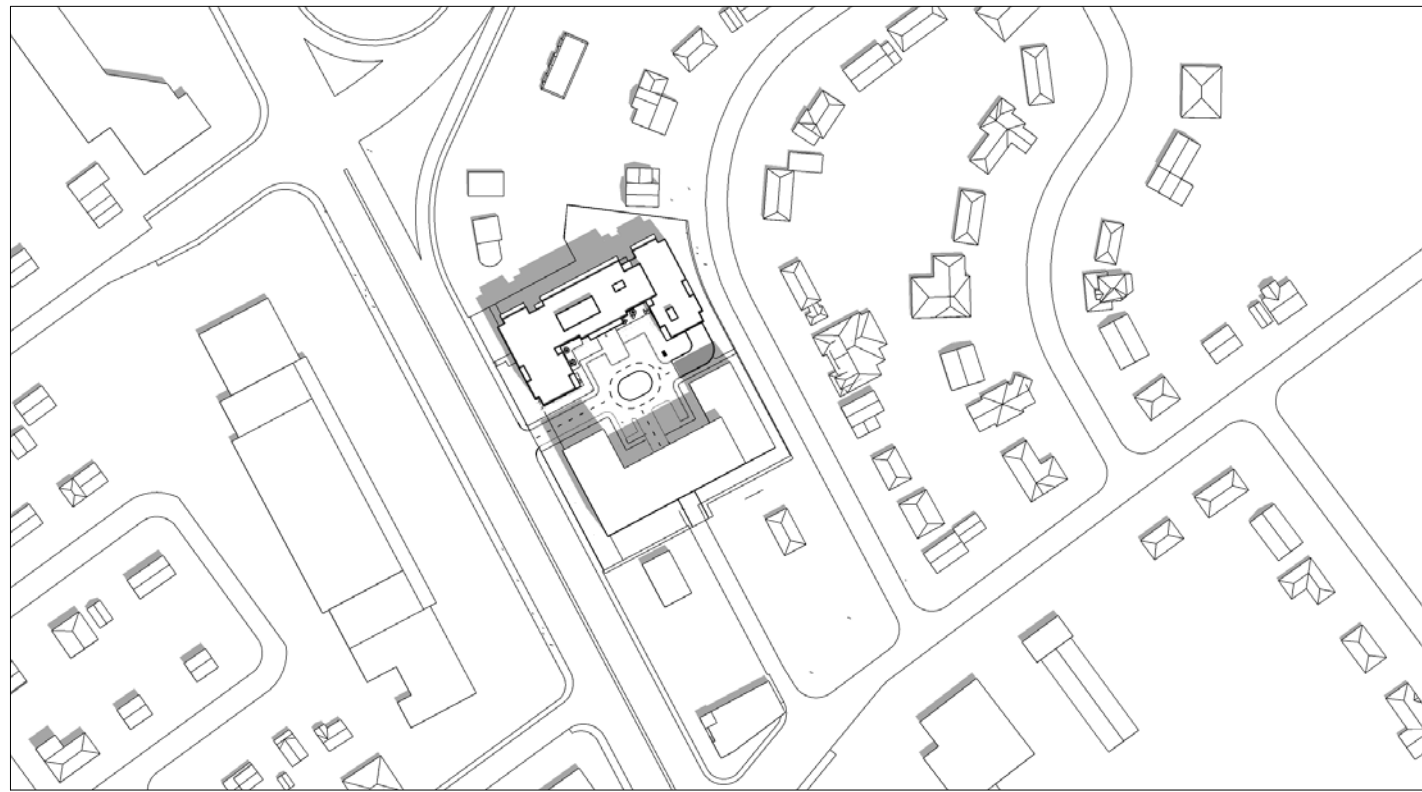

12:00 PM

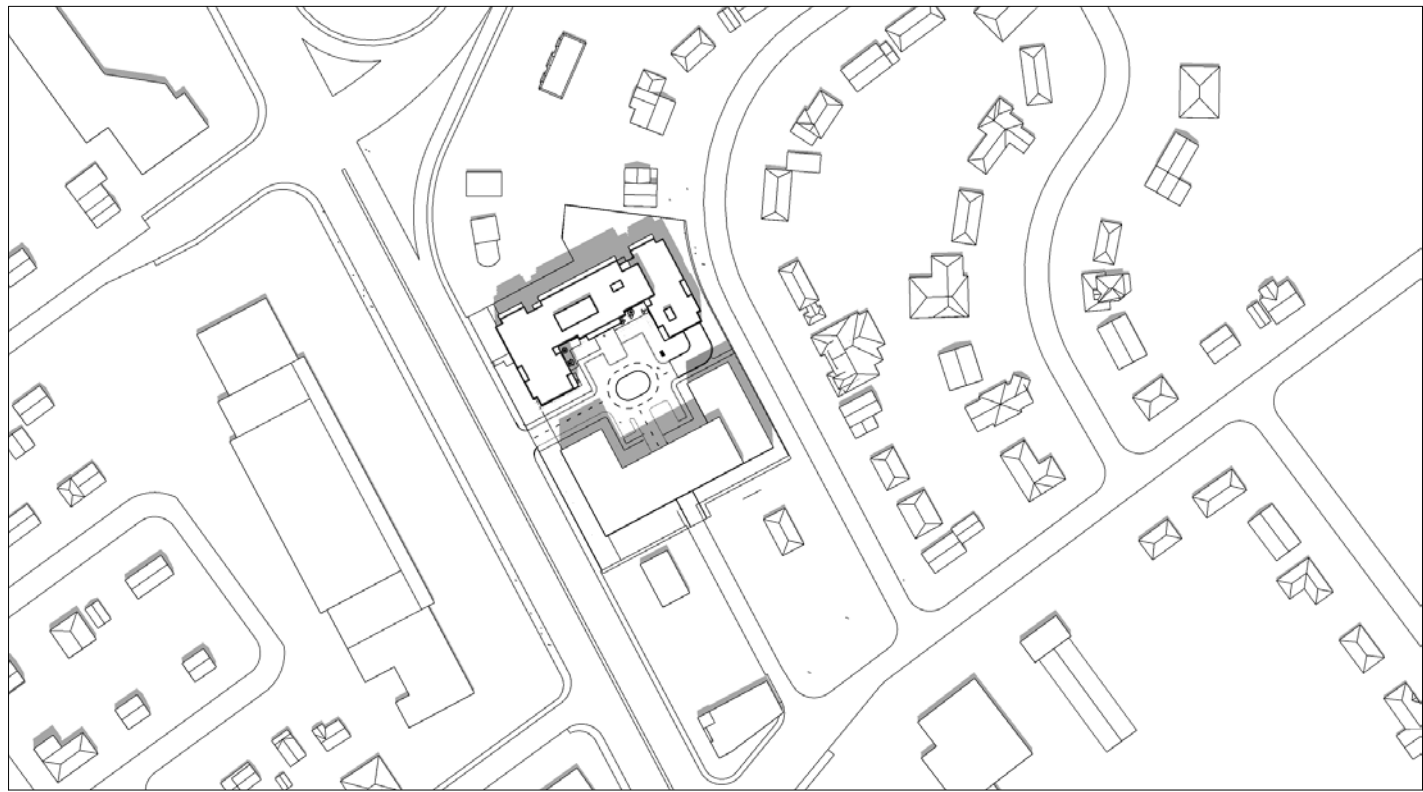

1:00 PM

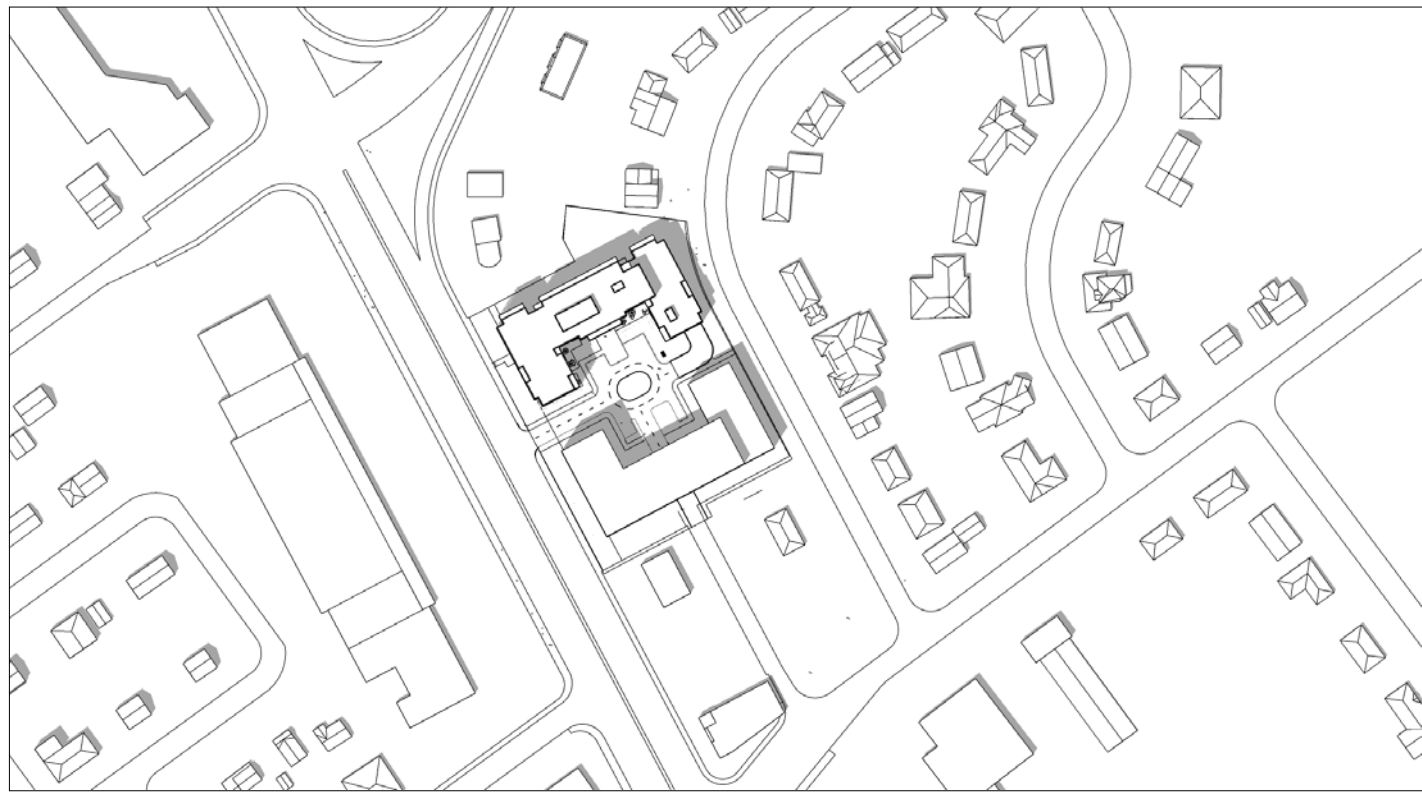

2:00 PM

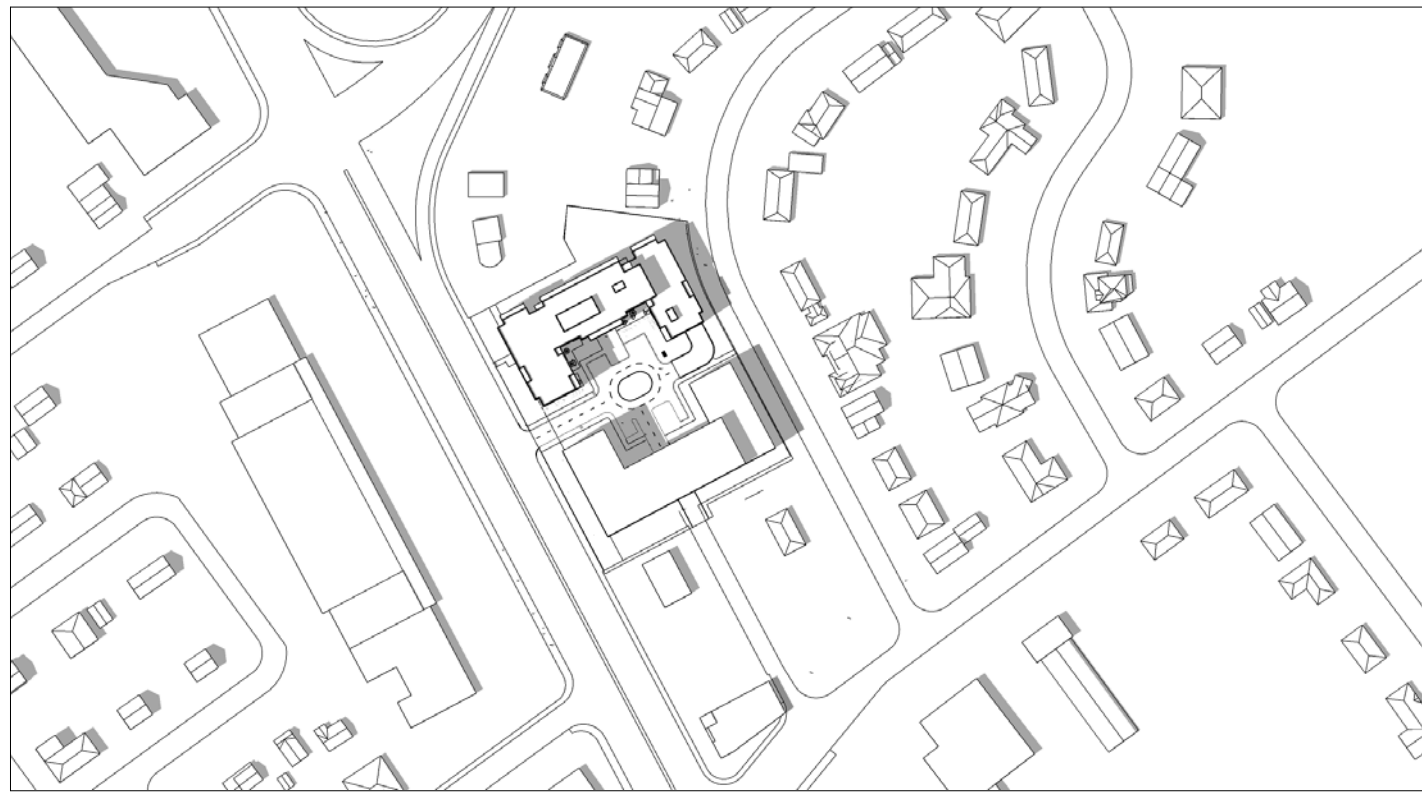

3:00 PM

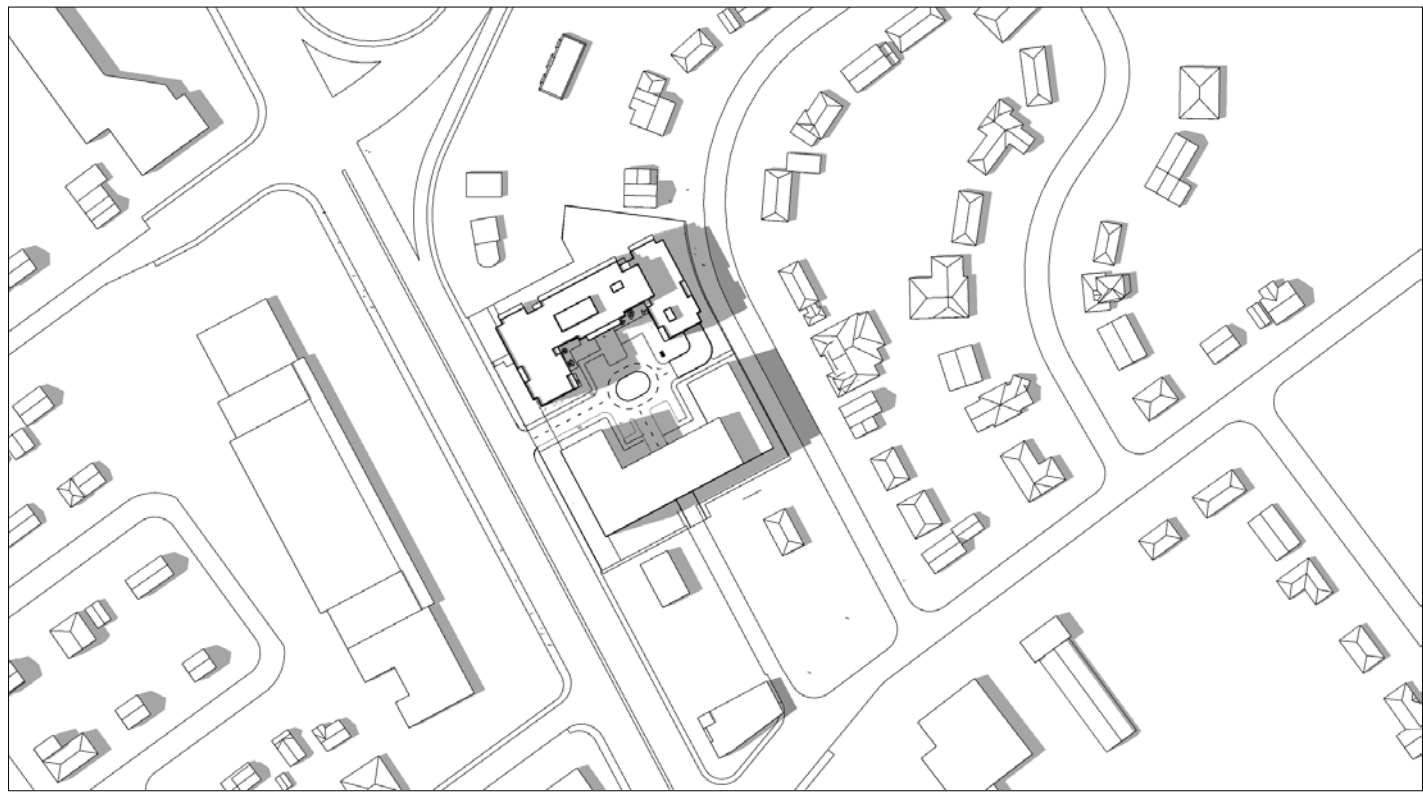

4:00 PM

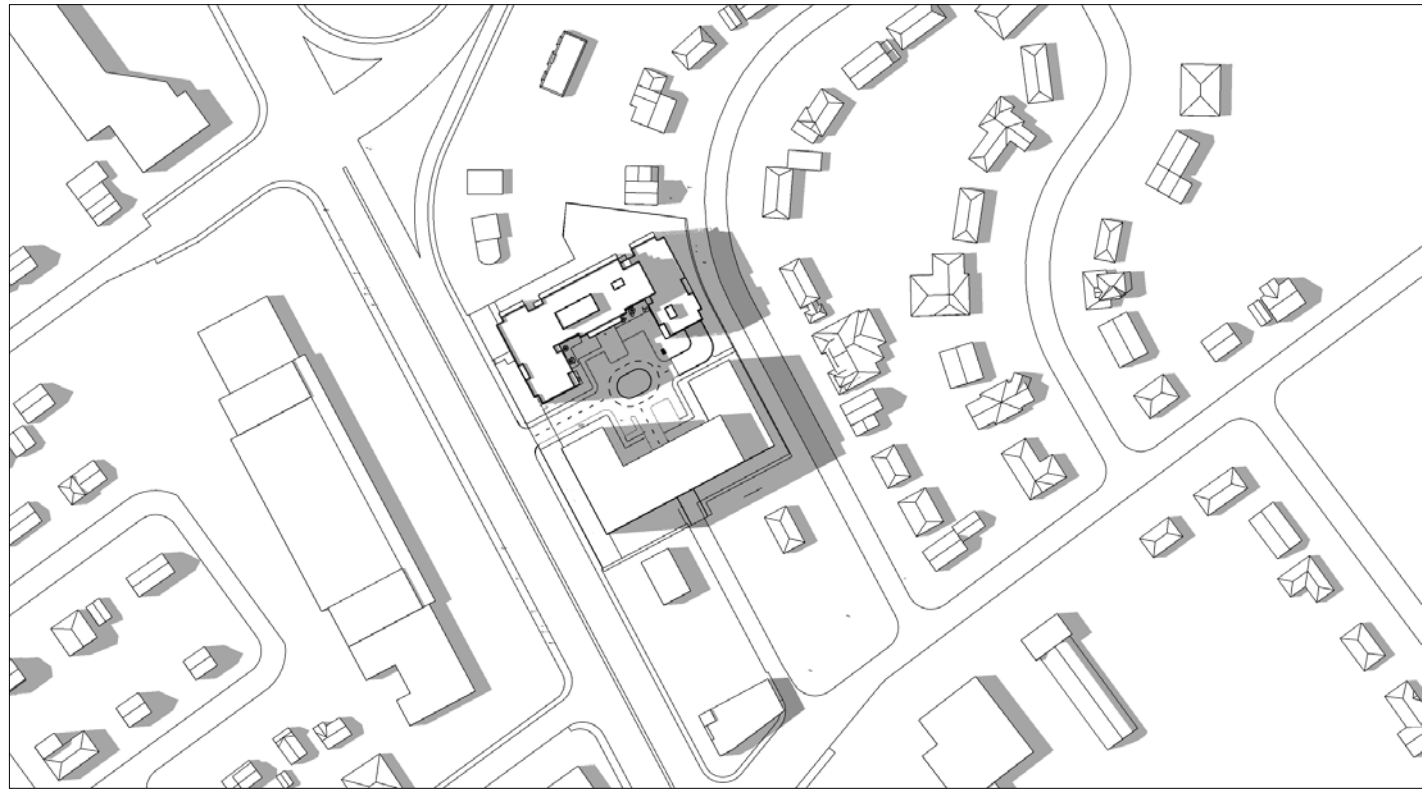

5:00 PM

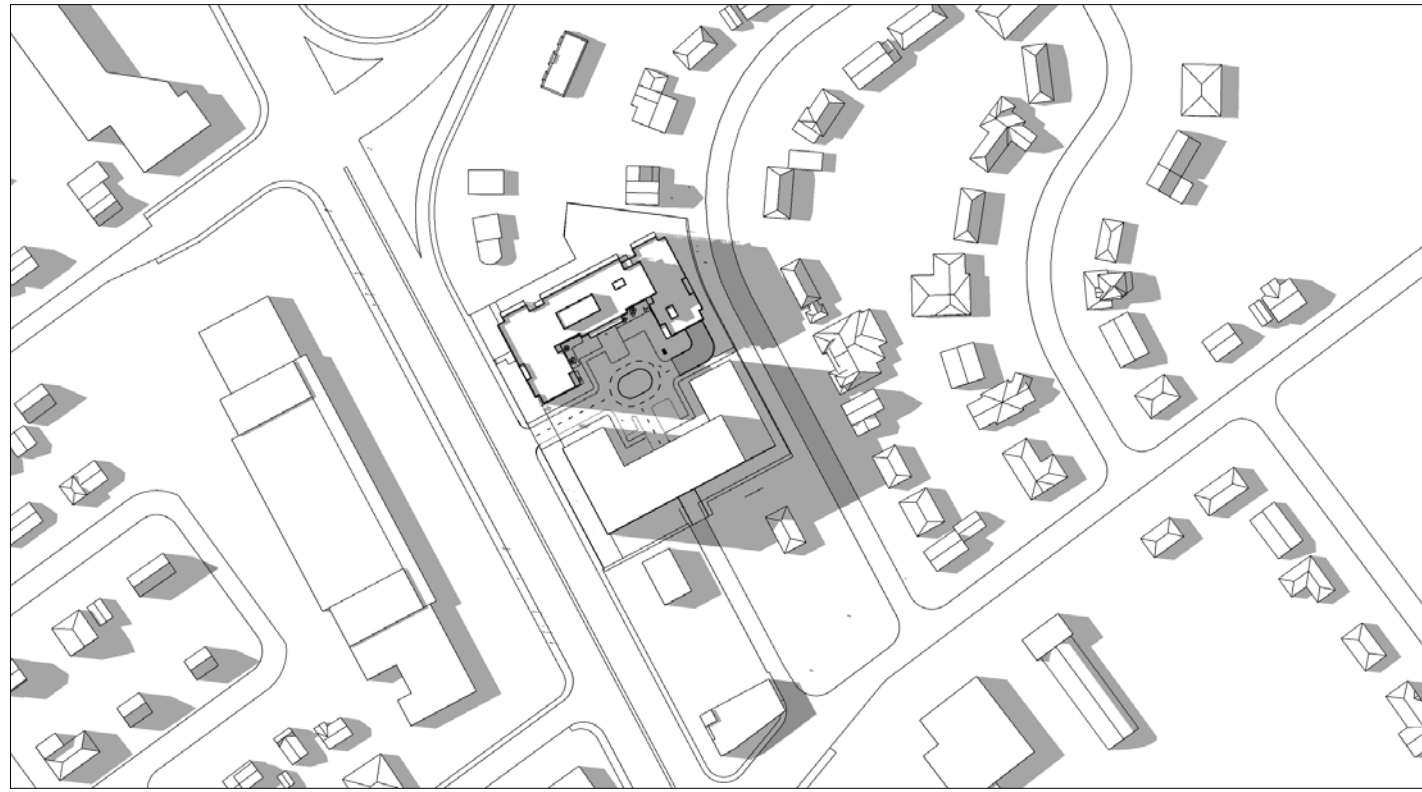

6:00 PM

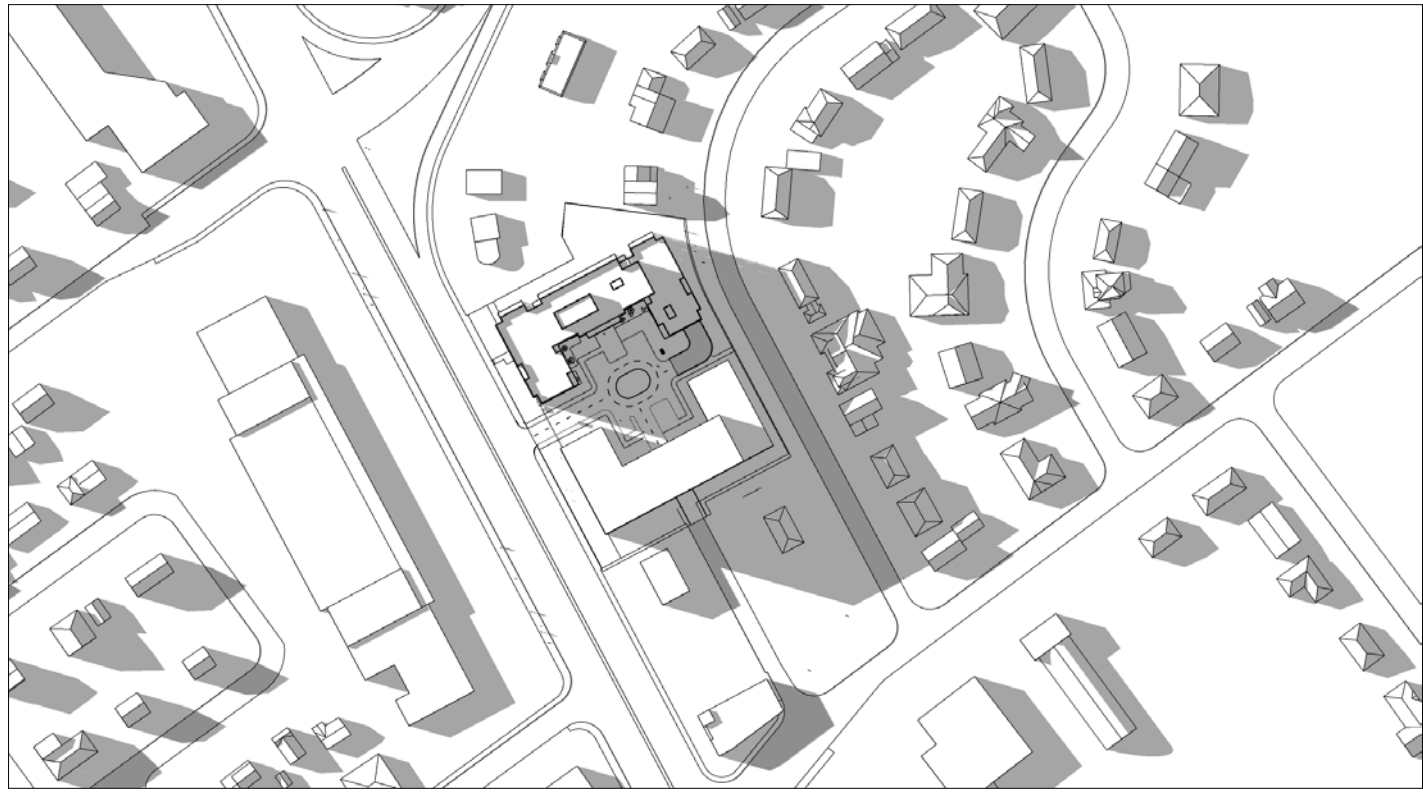

7:00 PM



8:00 PM

IT IS THE RESPONSIBILITY OF THE APPROPRIATE CONTRACTOR TO CHECK AND VERIFY ALL DIMENSIONS ON SITE AND TO REPORT ALL ERRORS AND/OR OMISSIONS TO THE ARCHITECT.

ALL CONTRACTORS MUST COMPLY WITH ALL PERTINENT CODES AND BY-LAWS.

THIS DRAWING MAY NOT BE USED FOR CONSTRUCTION UNTIL SIGNED BY THE ARCHITECT.

DO NOT SCALE DRAWINGS.

COPYRIGHT RESERVED.

12	ISSUED FOR SPC ADD'L RESPONSE	2024/05/02
11	ISSUED FOR SPC ROUND 4 COMMENTS	2024/01/03
10	ISSUED FOR SPC ROUND 3 COMMENTS	2023/10/20
9	ISSUED FOR SPC ROUND 2 COMMENTS	2023/07/13
8	ISSUED FOR SPC ROUND 1 COMMENTS	2023/04/10
7	ISSUED FOR SITE PLAN CONTROL	2021/12/20
6	ISSUED FOR CONSULTANT COORDINATION	2021/11/19
5	REVISED BUILDING DESIGN	2020/08/31
4	REVISED BUILDING DESIGN	2020/06/17
3	ISSUED FOR REZONING APPLICATION	2020/01/31
2	ISSUED FOR REZONING APPLICATION MEETINGS	2019/10/15
1	ISSUED FOR COMMUNITY MEETINGS	2019/03/10

No.	DESCRIPTION	DD.MM.YY
REVISIONS:		

ARCHITECT SEAL:

NORTH ARROW:

CLIENT:

ARCHITECT:

56 Beech Street, Ottawa, Ontario K1S 3J6
t.613.724.9932 f.613.724.1209 www.roderricklahey.ca

PROJECT TITLE:

1509 MERIVALE ROAD

ONTARIO

SHEET TITLE:

SOLAR ANALYSIS JUNE 21 - PHASE 2

DRAWN: Author	CHECKED: Checker
SCALE:	SHEET No:
PROJECT No: 2034	A-114

SEPTEMBER 21 (DST)

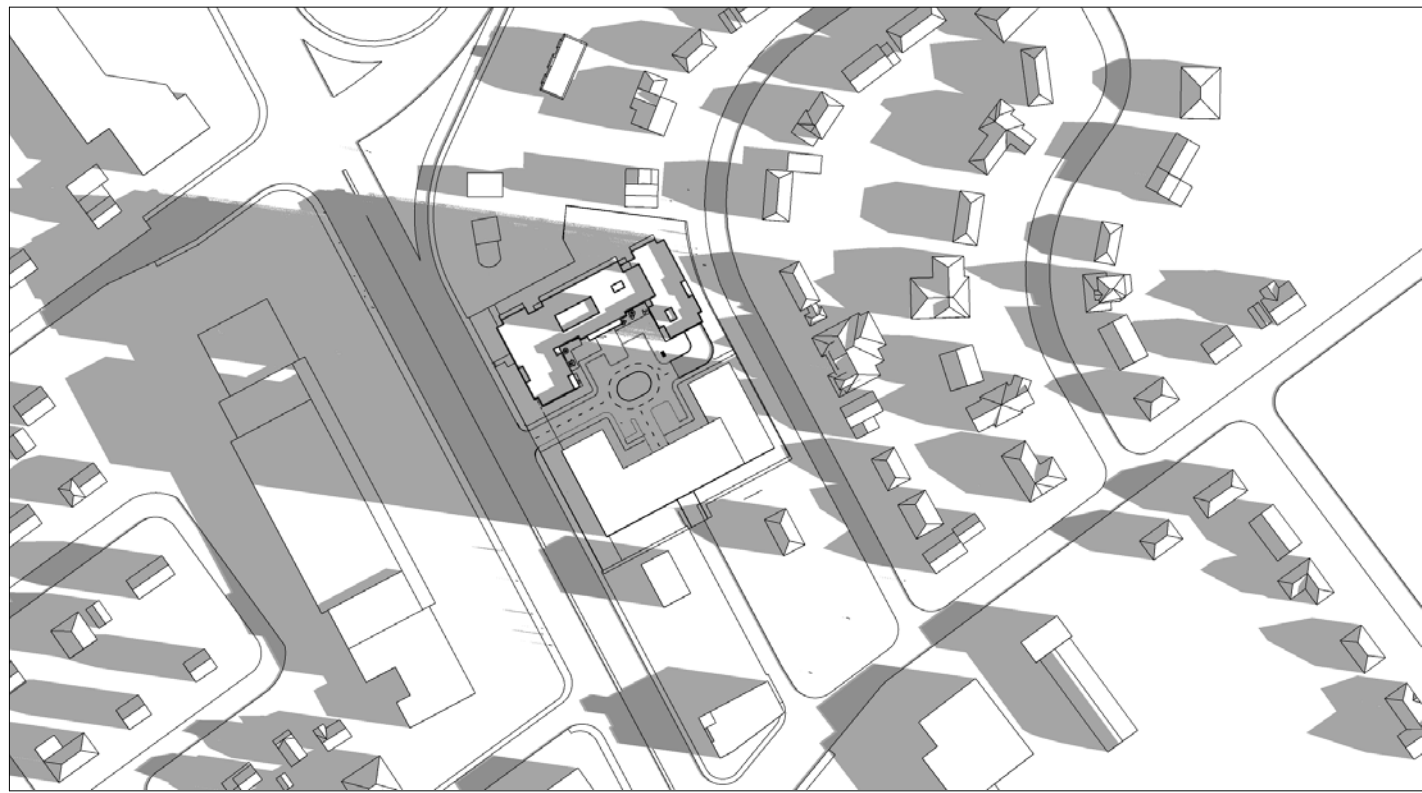

8:00 AM

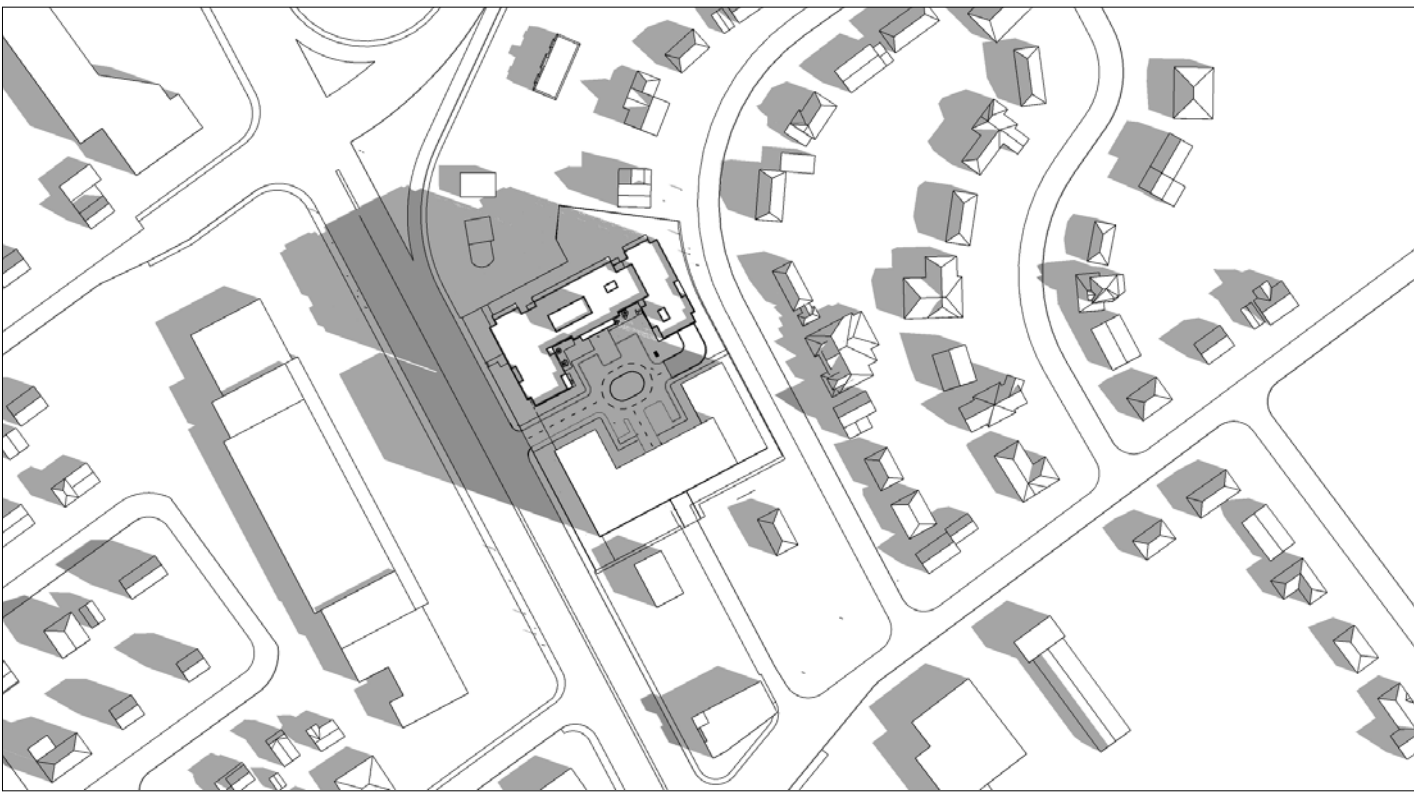

9:00 AM

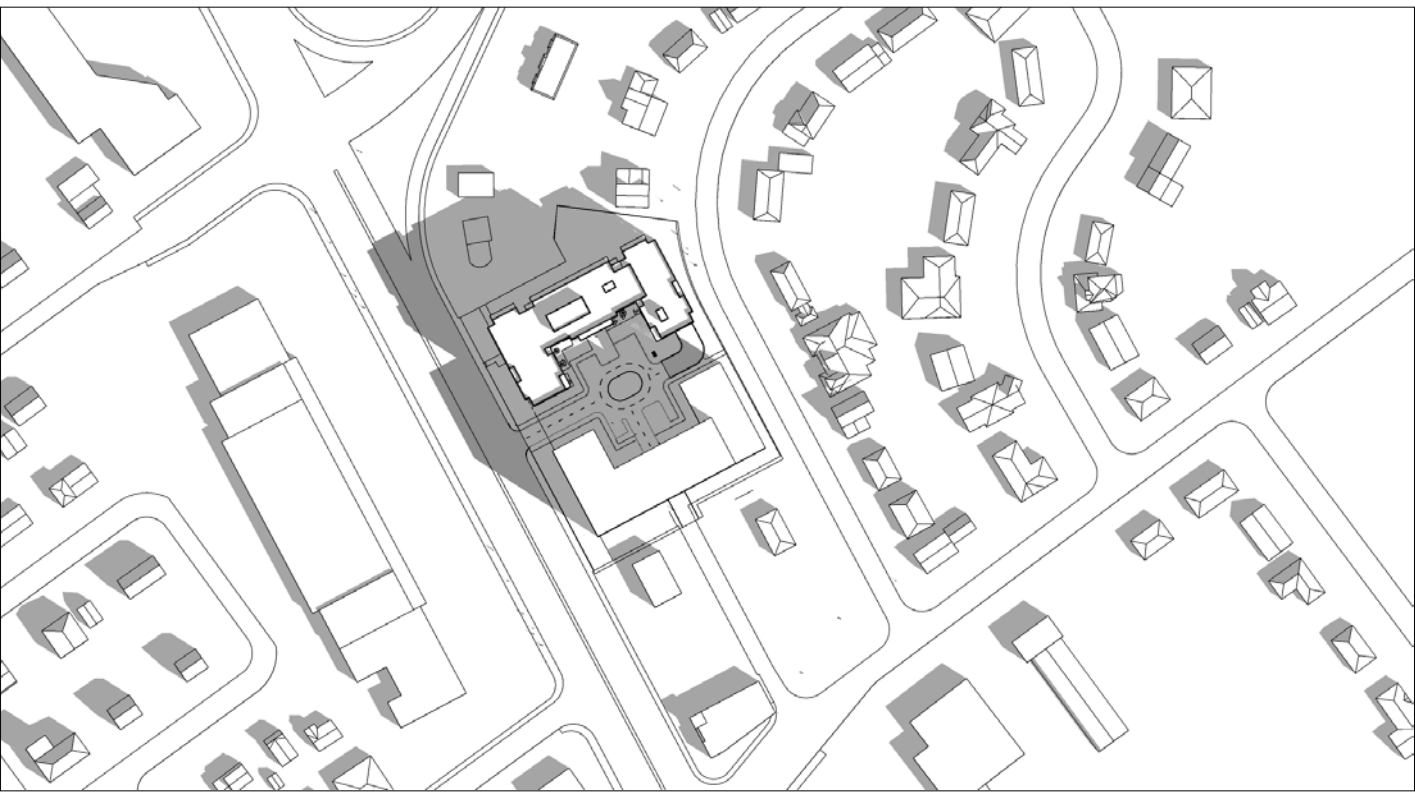

10:00 AM

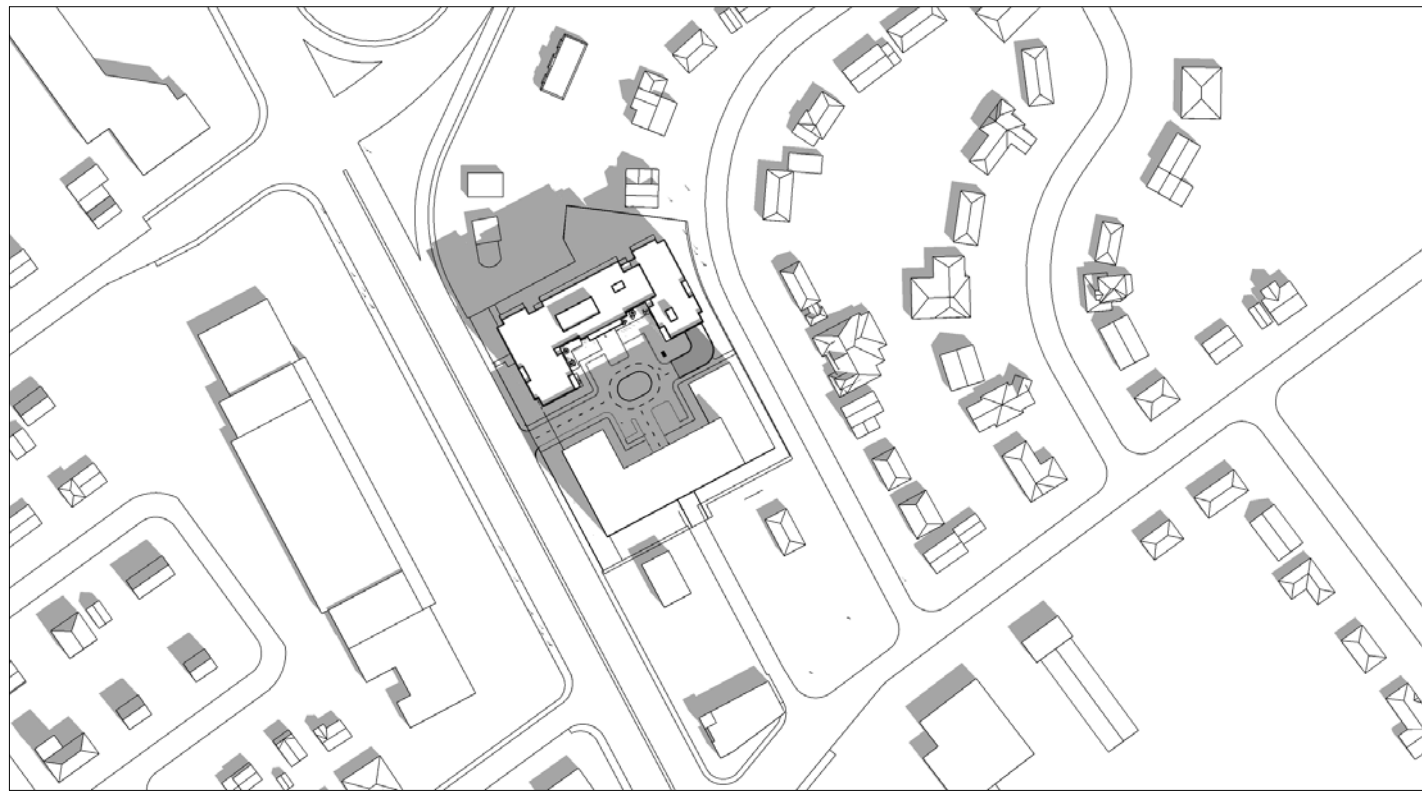

11:00 AM

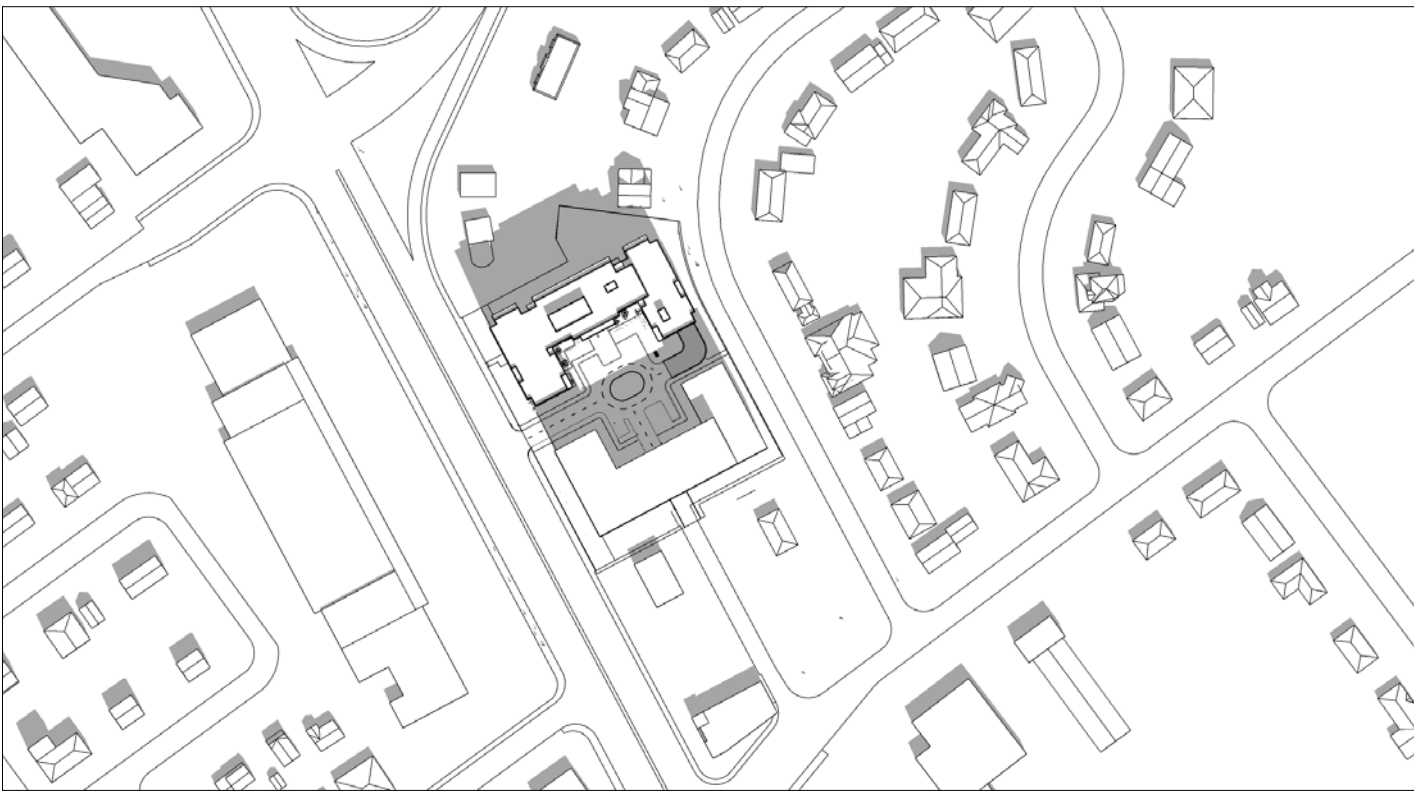

12:00 PM

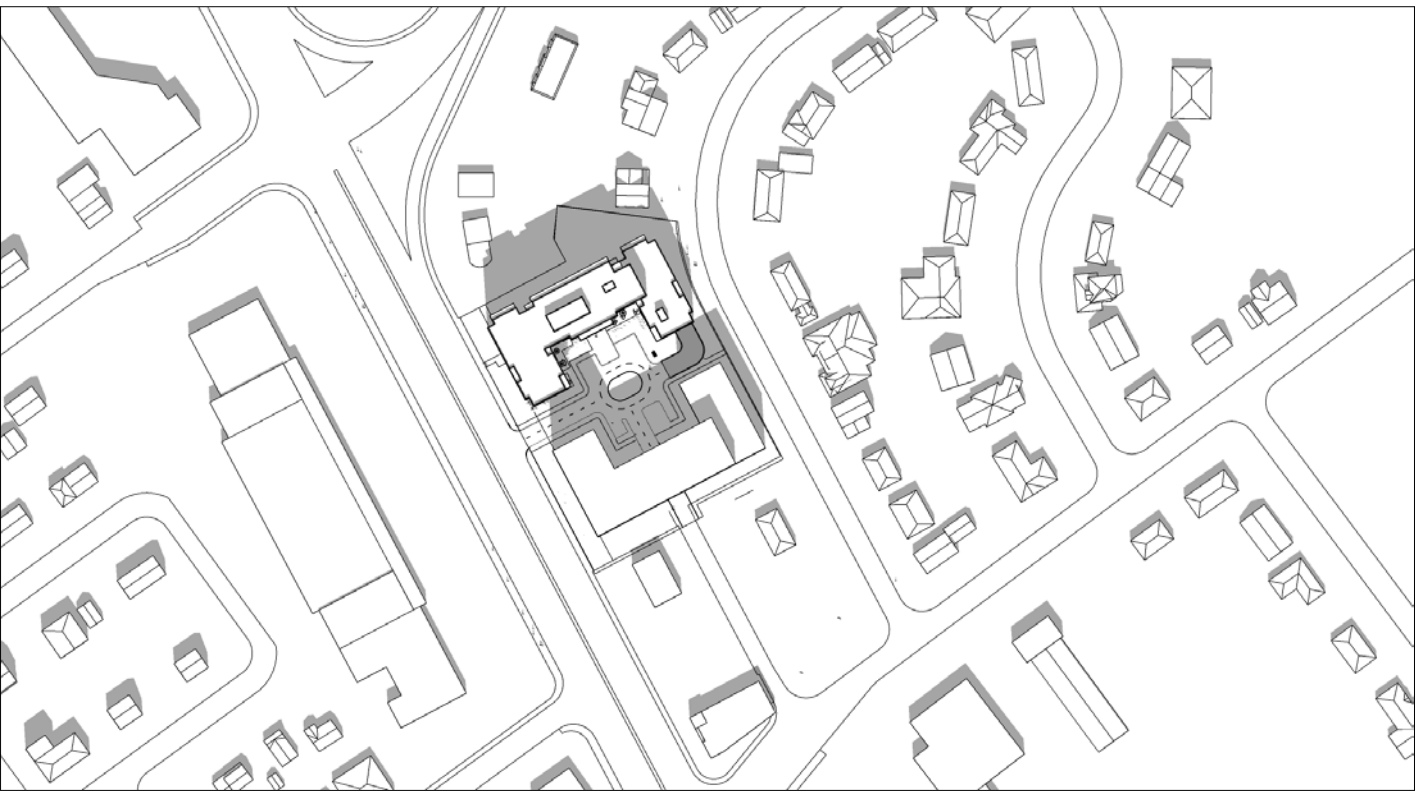

1:00 PM

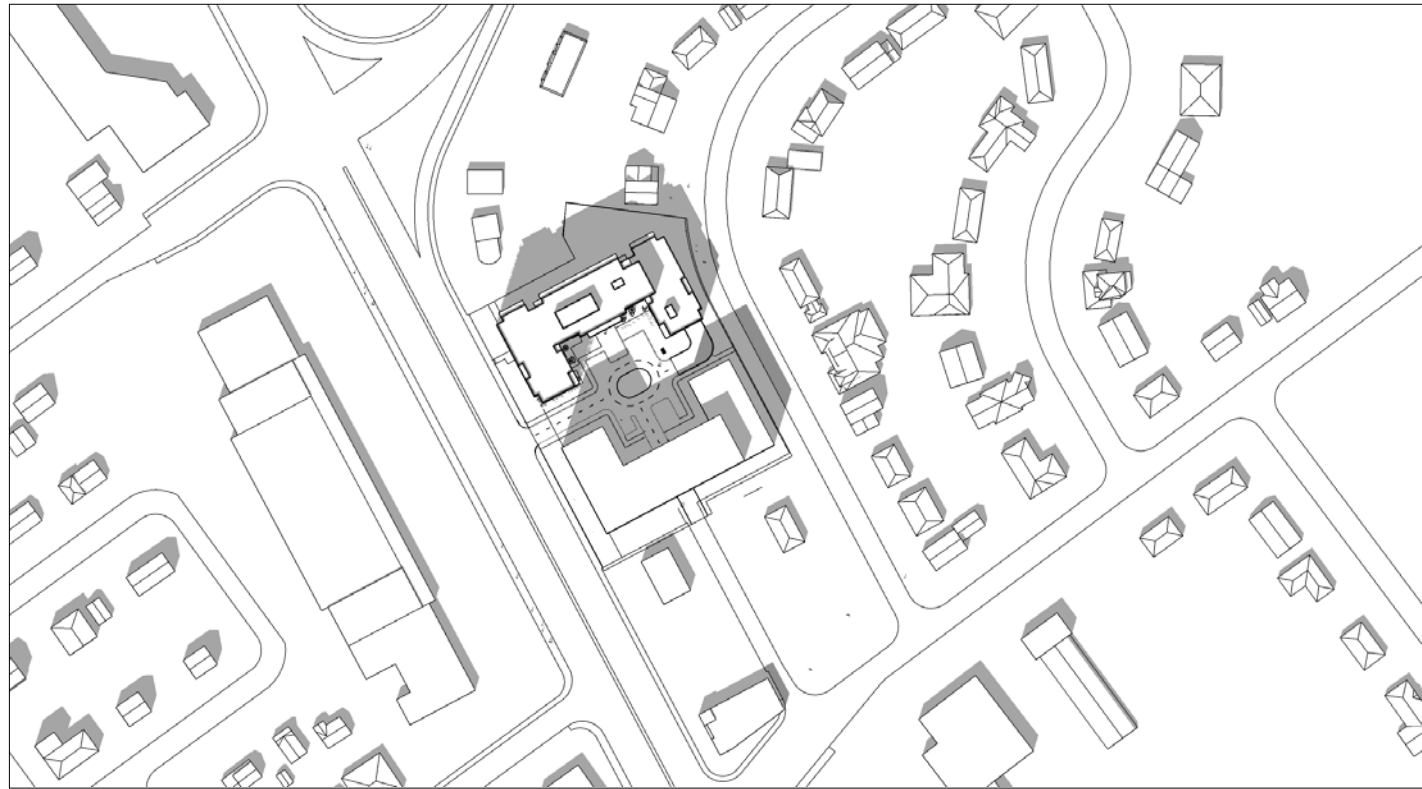

2:00 PM

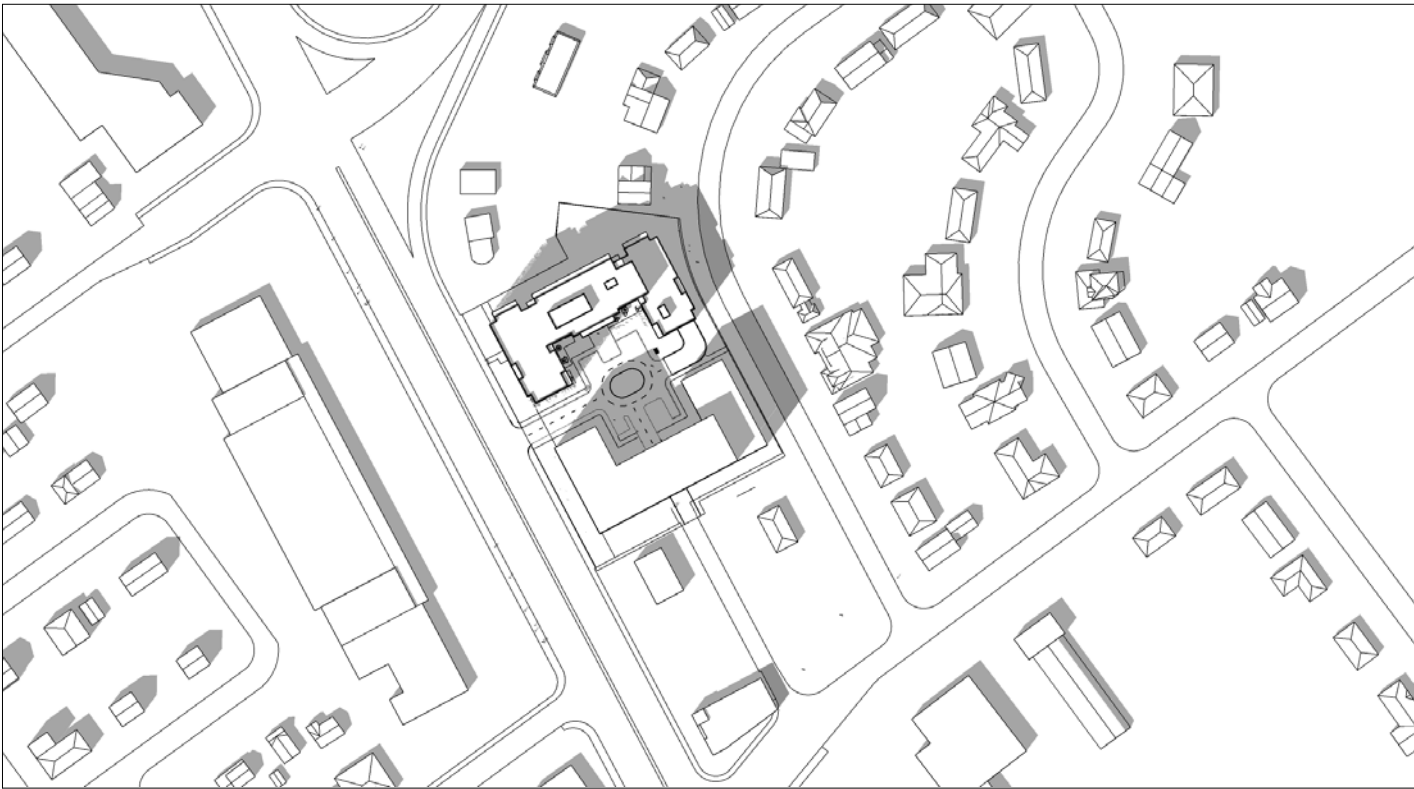

3:00 PM

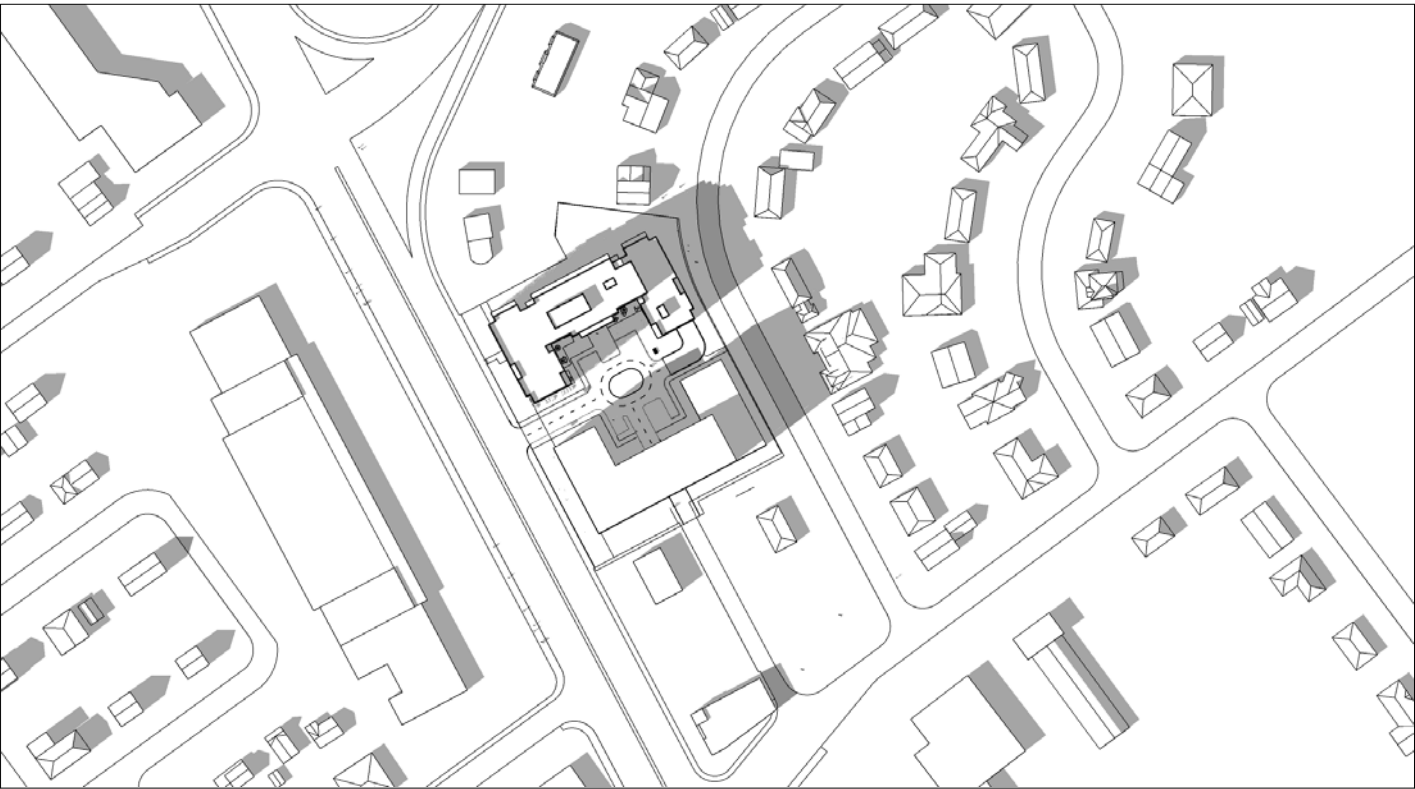

4:00 PM

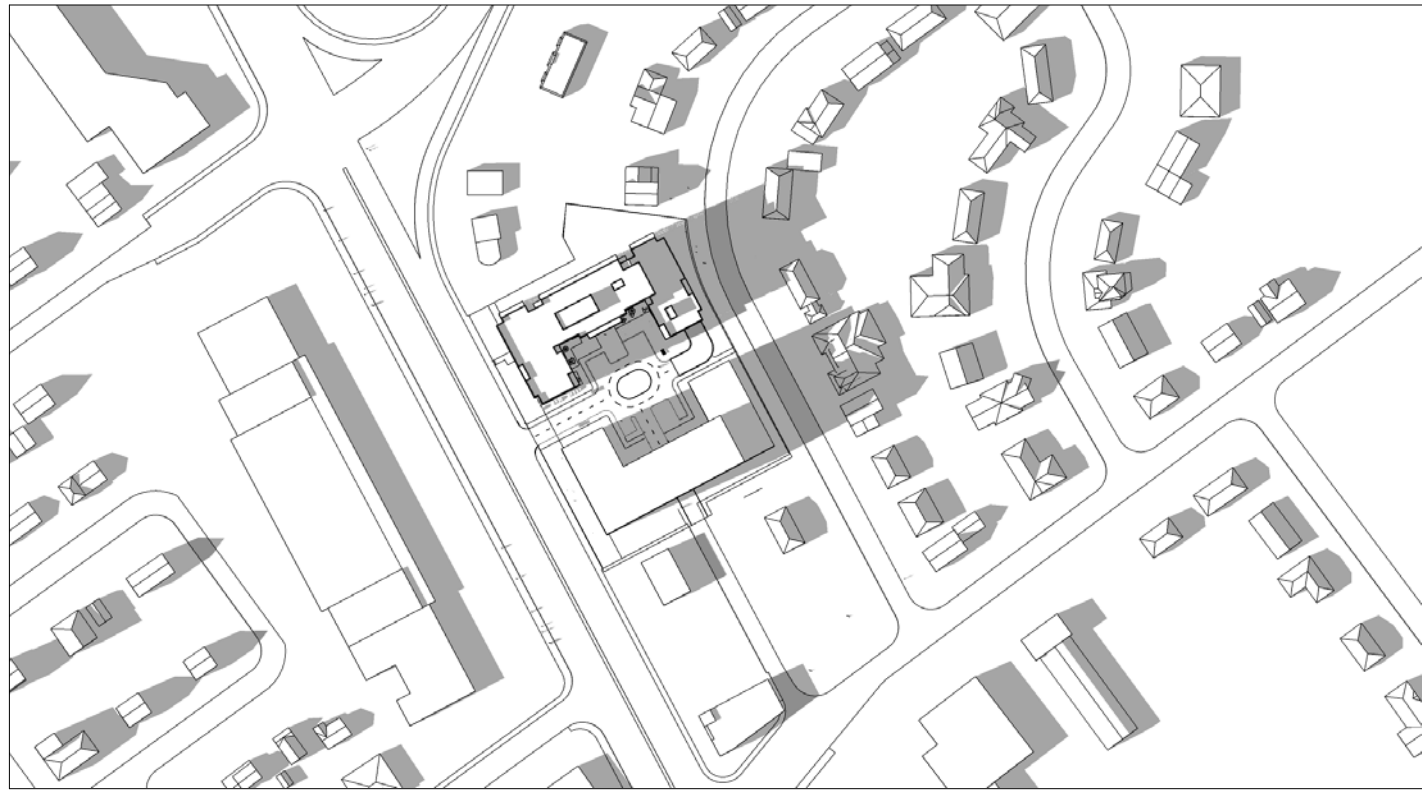

5:00 PM

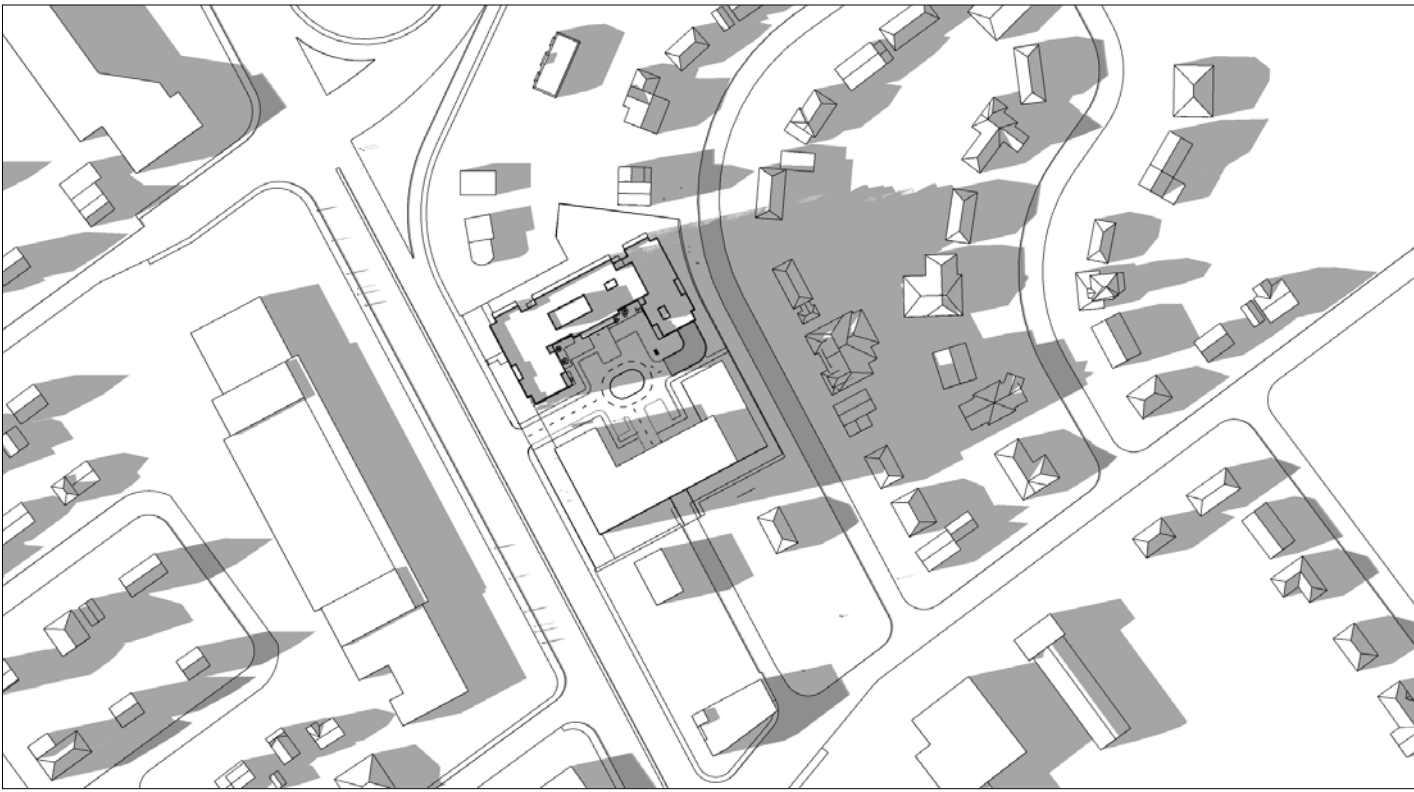

6:00 PM

IT IS THE RESPONSIBILITY OF THE APPROPRIATE CONTRACTOR TO CHECK AND VERIFY ALL DIMENSIONS ON SITE AND TO REPORT ALL ERRORS AND/OR OMISSIONS TO THE ARCHITECT.
ALL CONTRACTORS MUST COMPLY WITH ALL PERTINENT CODES AND BY-LAWS.
THIS DRAWING MAY NOT BE USED FOR CONSTRUCTION UNTIL SIGNED BY THE ARCHITECT.
DO NOT SCALE DRAWINGS.
COPYRIGHT RESERVED.

12	ISSUED FOR SPC ADD'L RESPONSE	2024/05/02
11	ISSUED FOR SPC ROUND 4 COMMENTS	2024/01/03
10	ISSUED FOR SPC ROUND 3 COMMENTS	2023/10/20
9	ISSUED FOR SPC ROUND 2 COMMENTS	2023/07/13
8	ISSUED FOR SPC ROUND 1 COMMENTS	2023/04/10
7	ISSUED FOR SITE PLAN CONTROL	2021/12/20
6	ISSUED FOR CONSULTANT COORDINATION	2021/11/19
5	REVISED BUILDING DESIGN	2020/08/31
4	REVISED BUILDING DESIGN	2020/06/17
3	ISSUED FOR REZONING APPLICATION	2020/01/31
2	ISSUED FOR REZONING APPLICATION	2019/10/15
1	ISSUED FOR COMMUNITY MEETINGS	2019/03/10
No.	DESCRIPTION	DD.MM.YY

ARCHITECT SEAL:

NORTH ARROW:

CLIENT:

ARCHITECT:

56 Beech Street, Ottawa, Ontario K1S 3J6
t.613.724.9932 f.613.724.1209 www.rodericklahey.ca

PROJECT TITLE:

1509 MERIVALE ROAD

ONTARIO

SHEET TITLE:

SOLAR ANALYSIS SEP 21 - PHASE 2

DRAWN: Author	CHECKED: Checker
SCALE:	SHEET No:
PROJECT No: 2034	A-115

PAPER SIZE: ISO Full Sheet B1 (707.00 x 1000.00mm)

PLOT SCALE: 1:1

\\RLA-FP01\rla\local\Drawings\2034 - 1509 Merivale Road_1522.mxd

PLOT DATE: 2024-05-02 11:09:39 AM

DECEMBER 21

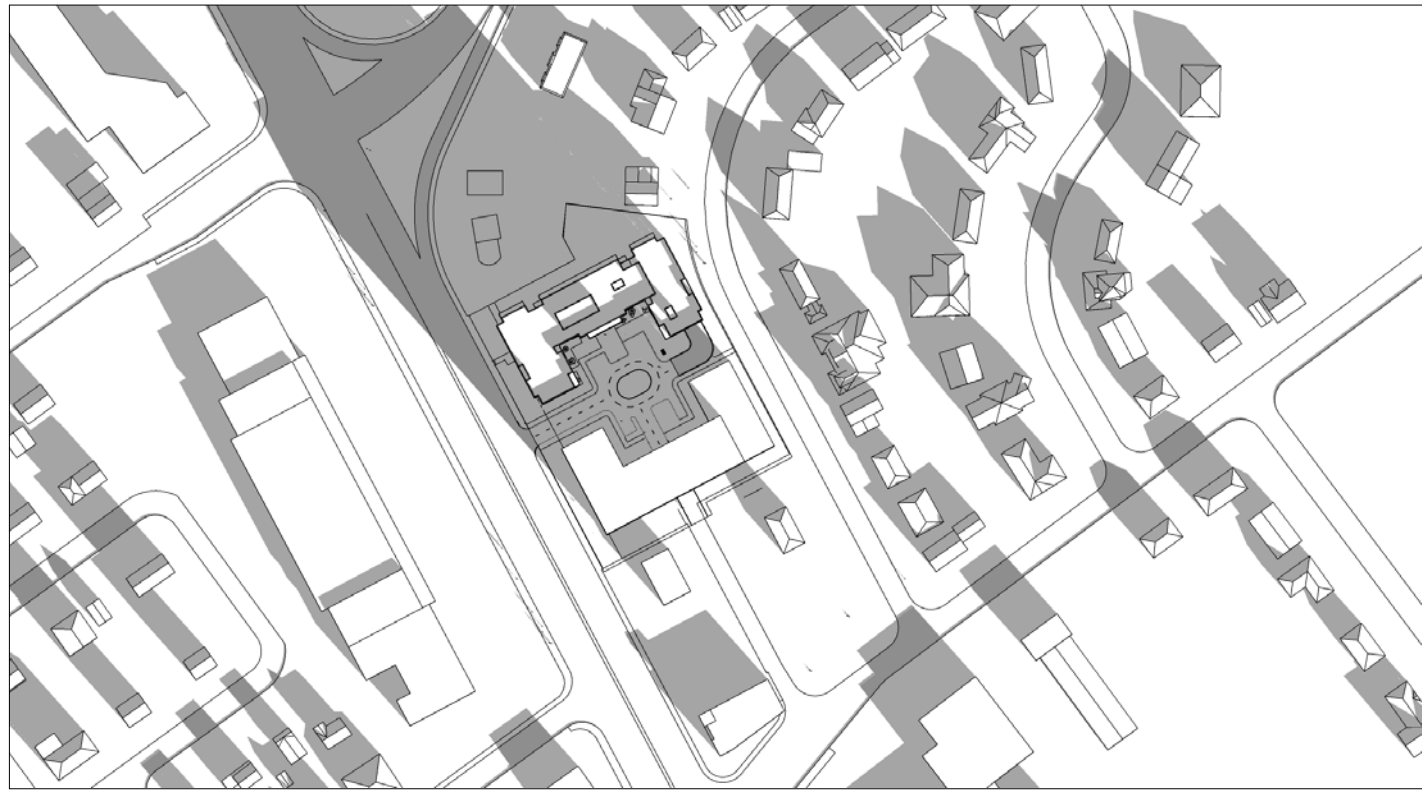

9:00 AM



10:00 AM



11:00 AM



12:00 PM

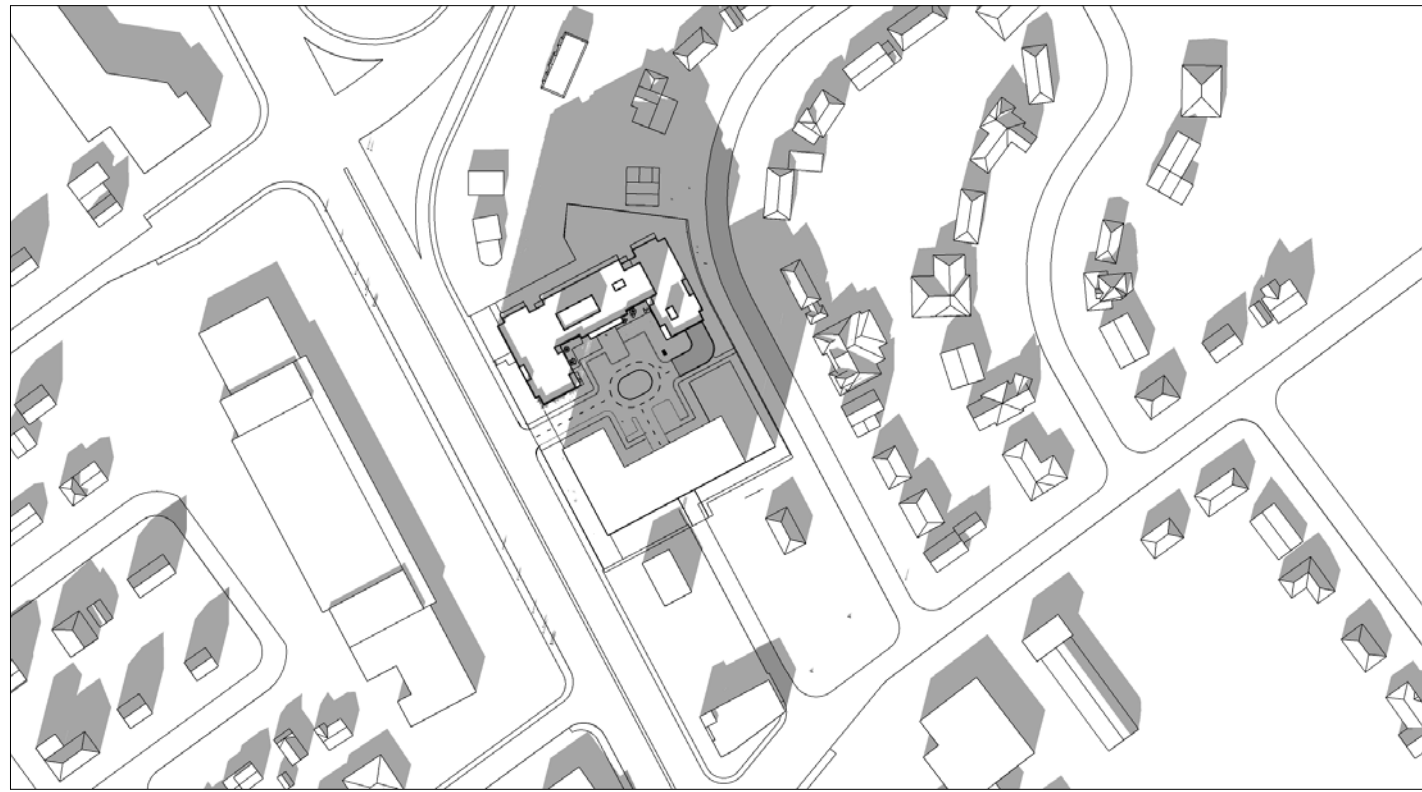

1:00 PM

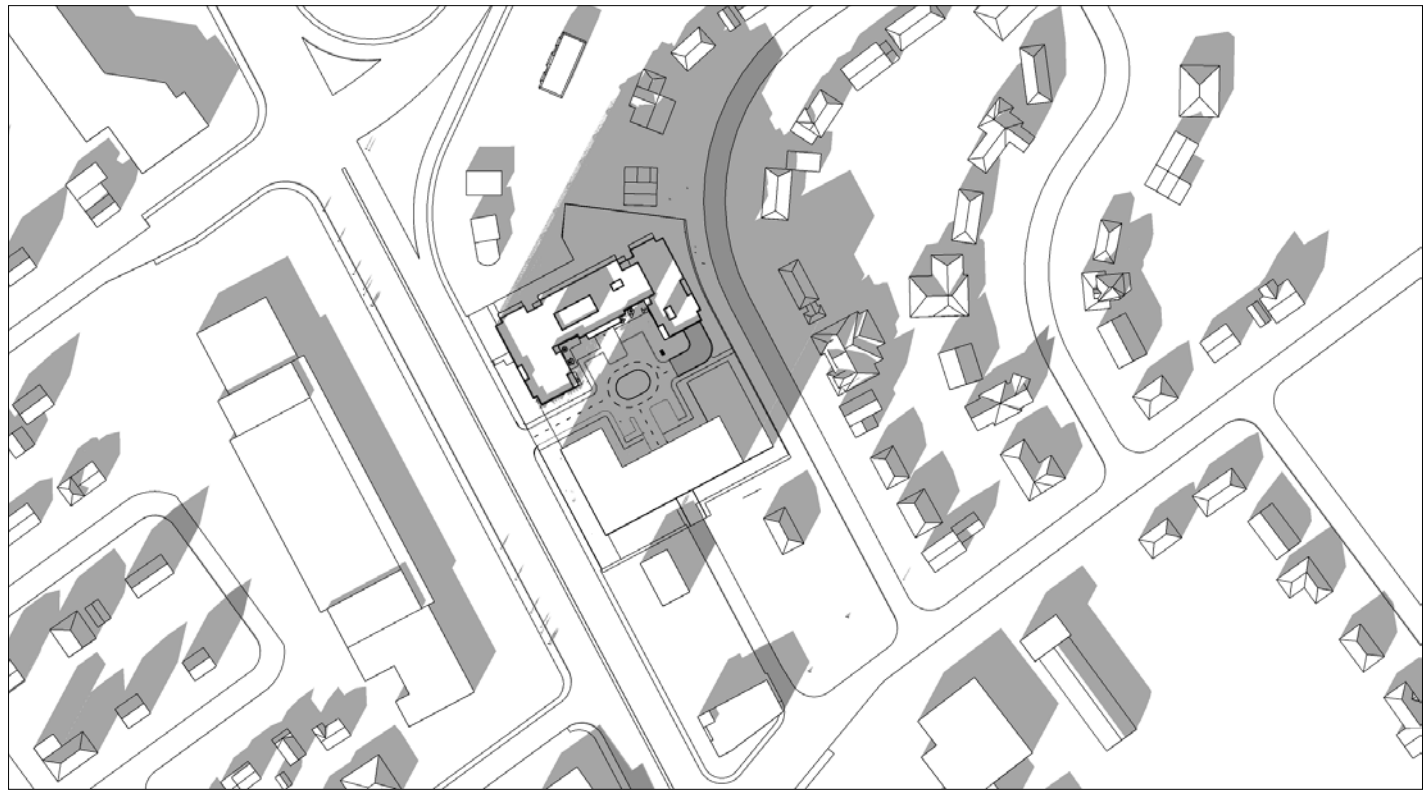

2:00 PM

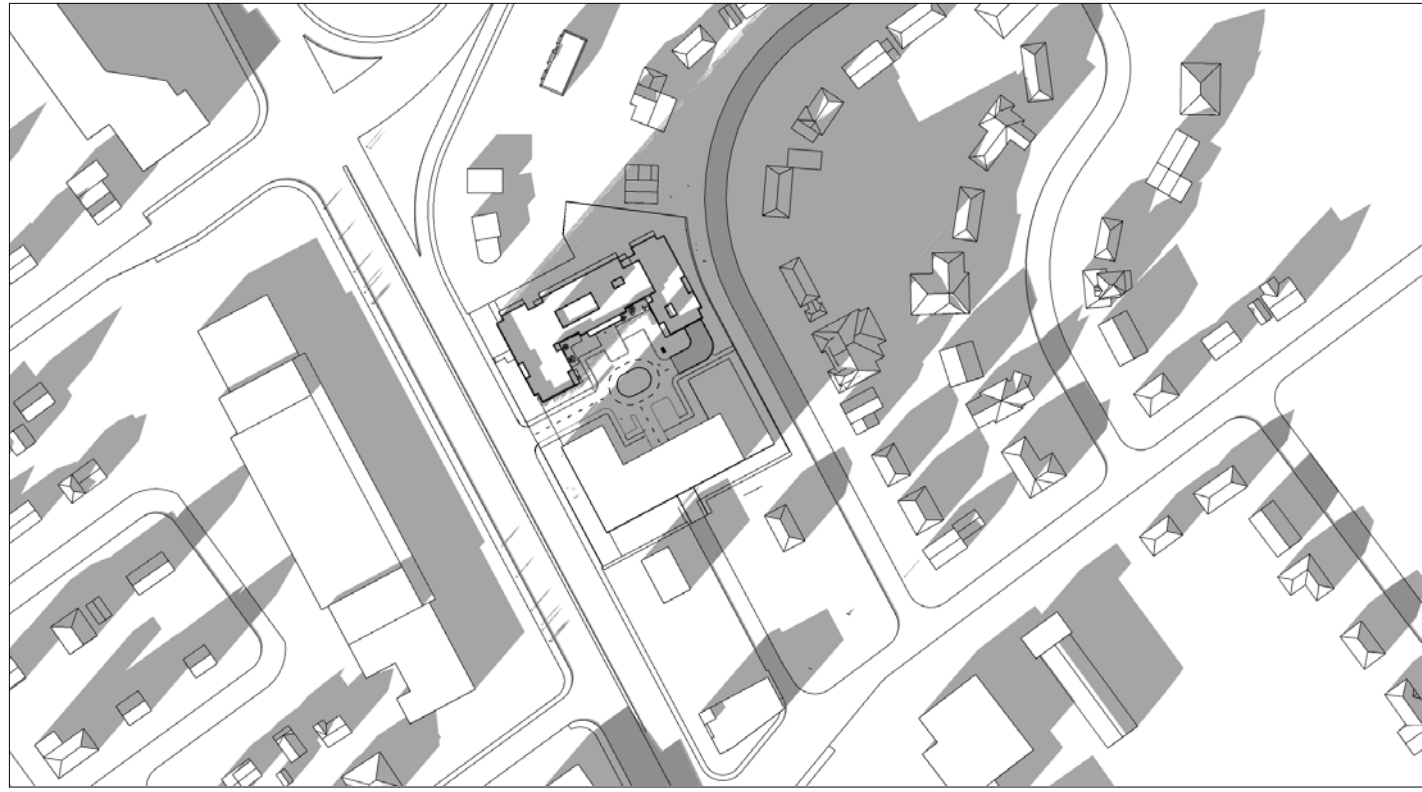

3:00 PM

IT IS THE RESPONSIBILITY OF THE APPROPRIATE CONTRACTOR TO CHECK AND VERIFY ALL DIMENSIONS ON SITE AND TO REPORT ALL ERRORS AND/OR OMISSIONS TO THE ARCHITECT.
ALL CONTRACTORS MUST COMPLY WITH ALL PERTINENT CODES AND BY-LAWS.
THIS DRAWING MAY NOT BE USED FOR CONSTRUCTION UNTIL SIGNED BY THE ARCHITECT.
DO NOT SCALE DRAWINGS.
COPYRIGHT RESERVED.

12	ISSUED FOR SPC ADD'L RESPONSE	2024/05/02
11	ISSUED FOR SPC ROUND 4 COMMENTS	2024/01/03
10	ISSUED FOR SPC ROUND 3 COMMENTS	2023/10/20
9	ISSUED FOR SPC ROUND 2 COMMENTS	2023/07/13
8	ISSUED FOR SPC ROUND 1 COMMENTS	2023/04/10
7	ISSUED FOR SITE PLAN CONTROL	2021/12/20
6	ISSUED FOR CONSULTANT COORDINATION	2021/11/19
5	REVISED BUILDING DESIGN	2020/08/31
4	REVISED BUILDING DESIGN	2020/06/17
3	ISSUED FOR REZONING APPLICATION	2020/01/31
2	ISSUED FOR REZONING APPLICATION MEETINGS	2019/10/15
1	ISSUED FOR COMMUNITY MEETINGS	2019/03/10
No.	DESCRIPTION	DD.MM.YY

ARCHITECT SEAL:

NORTH ARROW:

CLIENT:

ARCHITECT:

56 Beech Street, Ottawa, Ontario K1S 3J6
t.613.724.9932 f.613.724.1209 www.rodericklahey.ca

PROJECT TITLE:
1509 MERIVALE ROAD

ONTARIO

SHEET TITLE:
SOLAR ANALYSIS DEC 21 - PHASE 2

DRAWN: Author
CHECKED: Checker

SCALE:
PROJECT No: 2034

SHEET No:
A-116