



GERALDINE WILDMAN

MANAGER, DEVELOPMENT REVIEW SOUTH

PLANNING, DEVELOPMENT AND BUILDING SERVICES

DEPARTMENT, CITY OF OTTAWA

APPROVED

By Geraldine Wildman at 2:28 pm, Jan 09, 2026

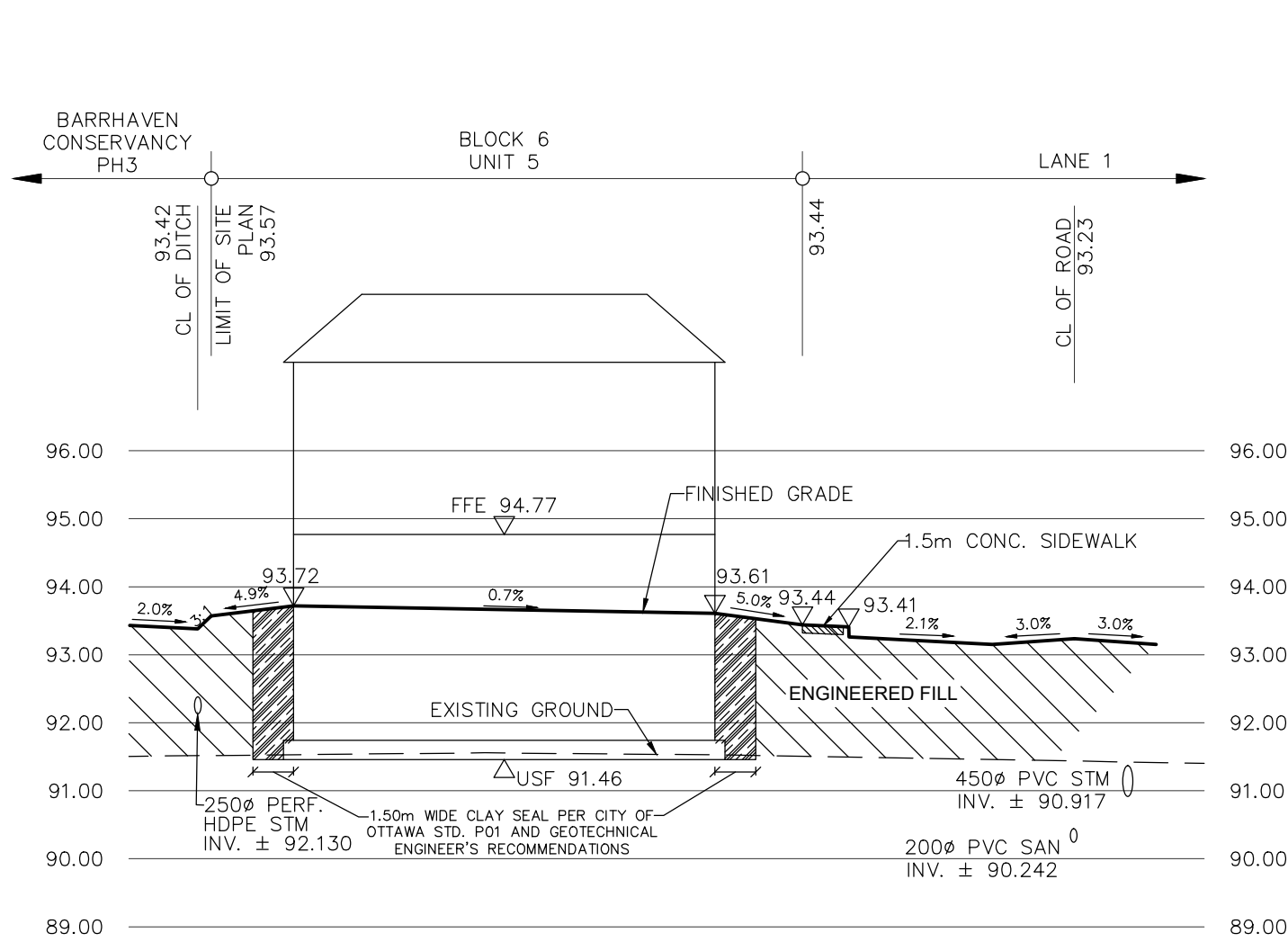

SECTION 17-17
SCALE HOR. 1:250
VER. 1:100

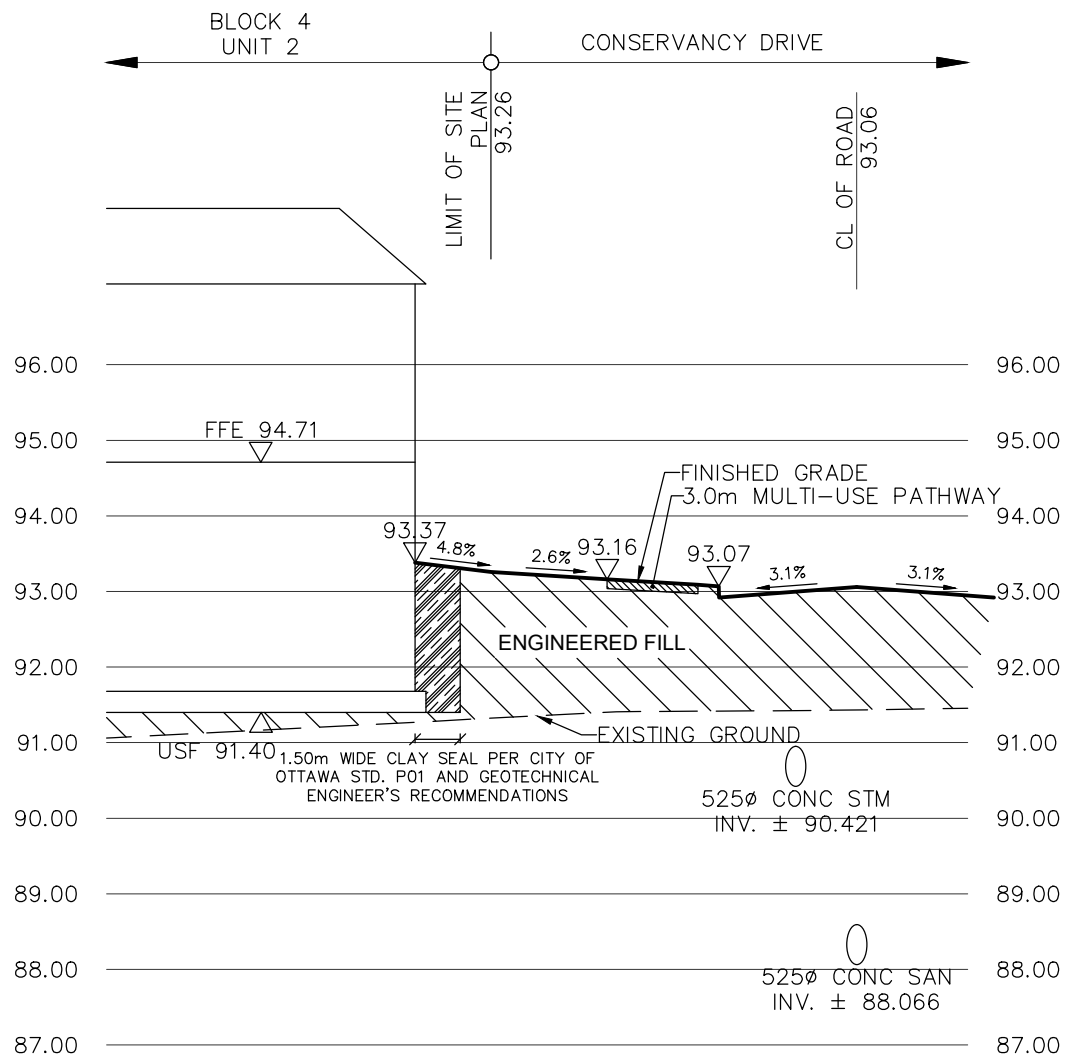

SECTION 18-18
SCALE HOR. 1:250
VER. 1:100

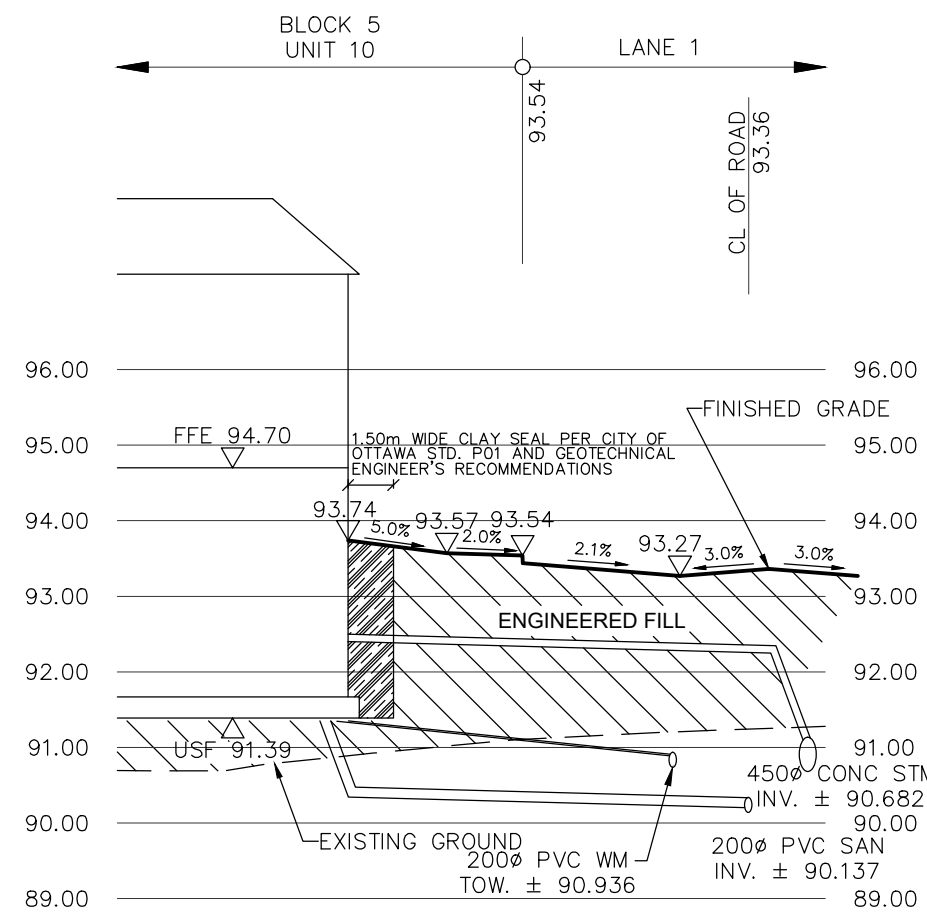

SECTION 19-19
SCALE HOR. 1:250
VER. 1:100

NOT FOR CONSTRUCTION

TOPOGRAPHIC INFORMATION
TOPOGRAPHIC INFORMATION PROVIDED BY J.D. BARNES LIMITED,
PROJECT No. 16-10-127-00. SURVEY DATED APRIL 10, 2018.

LEGAL INFORMATION
SITE CONCEPT PLAN PROVIDED BY Q4A ARCHITECTS, PROJECT No. 24006-SP1,
RECEIVED ON NOVEMBER 28, 2024.

ELEVATION NOTE
ELEVATIONS SHOWN ON THIS PLAN ARE RELATED TO GEODETIC DATUM
AND ARE REFERRED TO THE PUBLISHED BENCH MARK No. 001196403710. ELEVATION=71.724m

9	W.L.	25-10-10	REVISED BLOCK 8 HOUSE CONNECTIONS
8	W.L.	25-09-02	REVISED PER ADS CHAMBER DESIGN
7	W.L.	25-08-15	4th SUBMISSION
6	W.L.	25-08-06	REVISED BLOCK 10 GRADING
5	W.L.	25-07-23	3rd SUBMISSION
4	W.L.	25-06-25	REVISED PER SWM DESIGN
3	W.L.	25-05-16	REVISED PER SWM DESIGN
2	W.L.	25-01-17	2nd SUBMISSION
1	X.W.	24-08-30	1st SUBMISSION
No.	BY	DATE	DESCRIPTION

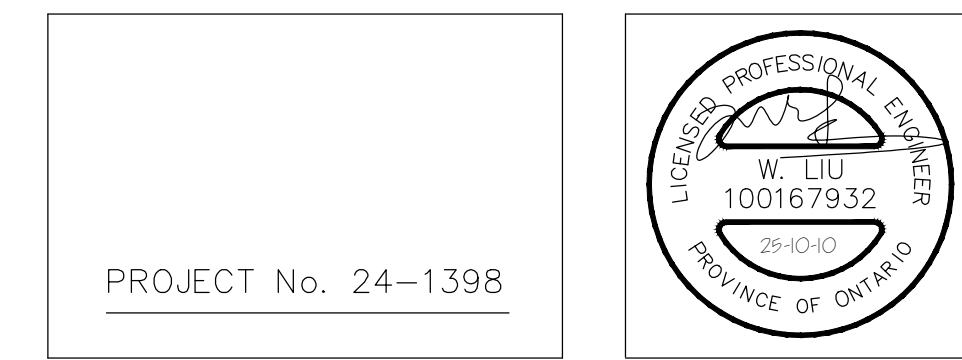

BARRHAVEN
CONSERVANCY
DEVELOPMENT
CORPORATION

BCDC EAST STACKED
CONDO SITE PLAN

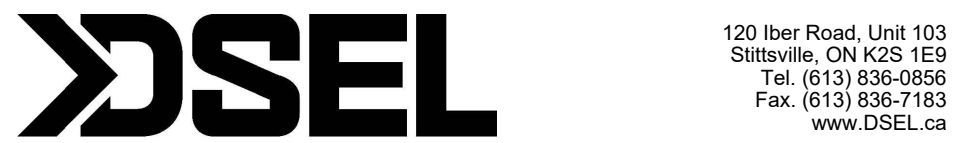

CROSS SECTIONS

© DSEL

DRAWN BY:	M.S.	CHECKED BY:	W.L.	SHEET NO.
DESIGNED BY:	W.L.	CHECKED BY:	C.M.	10 OF 15
SCALE:	1:500	DATE:	AUGUST 2024	