



CLADDING LEGEND:	
	FC-1 FIBRE CEMENT PANEL DARK GREY
	FC-2 FIBRE CEMENT PANEL LIGHT GREY
	BR-1 BRICK MASONRY GREY
	BR-2 BRICK MASONRY RED
	WD-1 WOOD VENEER PANEL CEDAR
	WD-2 WOOD VENEER PANEL CHARCOAL
	C-1 CONCRETE
	GL-1 ALUMINUM AND GLASS RAILING

- GENERAL ARCHITECTURAL NOTES:
- This drawing is the property of the Architect and may not be reproduced or used without the expressed consent of the Architect.
 - Drawings are not to be scaled. The Contractor is responsible for checking and verifying all levels and dimensions and shall report all discrepancies to the Architect and obtain clarification prior to commencing work.
 - Upon notice in writing, the Architect will provide written clarification or supplementary information regarding the intent of the Contract Documents.
 - The Architectural Drawings are to be read in conjunction with all other Contract Documents including Project Manuals and the Structural, Mechanical and Electrical Drawings.
 - Positions of exposed or finished Mechanical or Electrical devices, fittings and fixtures are indicated on the Architectural Drawings. Locations shown on the Architectural Drawings shall govern over Mechanical and Electrical Drawings. Mechanical and Electrical items not clearly located will be located as directed by the Architect.
 - These documents are not to be used for construction unless specifically noted for such purpose.

2 SOUTH ELEVATION
A201 SCALE: 1 : 75



1 EAST ELEVATION
A201 SCALE: 1 : 75

11	REISSUED FOR SITE PLAN CONTROL	2025-04-14
8	ISSUED FOR COORDINATION	2024-05-27
5	ISSUED FOR SITE PLAN CONTROL	2024-03-05
4	ISSUED FOR COORDINATION	2024-02-14
2	ISSUED FOR COORDINATION	2023-11-29

ISSUE RECORD



project1
studio

Project1 Studio Incorporated
[613.884.9399] | mail@project1studio.ca

1066 SILVER

1066 Silver Street
Ottawa, ON K1Z 6H9

PROJ	SCALE	DRAWN	REVIEWED
2314	NOTED	BH	RMK

ELEVATIONS

A201



G. Wildman

GERALDINE WILDMAN
MANAGER, DEVELOPMENT REVIEW SOUTH
PLANNING, DEVELOPMENT AND BUILDING SERVICES
DEPARTMENT, CITY OF OTTAWA

APPROVED
By Geraldine Wildman at 8:48 pm, Dec 18, 2025

- CLADDING LEGEND:**
- FC-1 FIBRE CEMENT PANEL DARK GREY
 - FC-2 FIBRE CEMENT PANEL LIGHT GREY
 - BR-1 BRICK MASONRY GREY
 - BR-2 BRICK MASONRY RED
 - WD-1 WOOD VENEER PANEL CEDAR
 - WD-2 WOOD VENEER PANEL CHARCOAL
 - C-1 CONCRETE
 - GL-1 ALUMINUM AND GLASS RAILING

- GENERAL ARCHITECTURAL NOTES:
- This drawing is the property of the Architect and may not be reproduced or used without the expressed consent of the Architect.
 - Drawings are not to be scaled. The Contractor is responsible for checking and verifying all levels and dimensions and shall report all discrepancies to the Architect and obtain clarification prior to commencing work.
 - Upon notice in writing, the Architect will provide written/graphic clarification or supplementary information regarding the intent of the Contract Documents.
 - The Architectural Drawings are to be read in conjunction with all other Contract Documents including Project Manuals and the Structural, Mechanical and Electrical Drawings.
 - Positions of exposed or finished Mechanical or Electrical devices, fittings and fixtures are indicated on the Architectural Drawings. Locations shown on the Architectural Drawings shall govern over Mechanical and Electrical Drawings. Mechanical and Electrical items not clearly located will be located as directed by the Architect.
 - These documents are not to be used for construction unless specifically noted for such purpose.

1 NORTH ELEVATION
A202 SCALE: 1 : 75

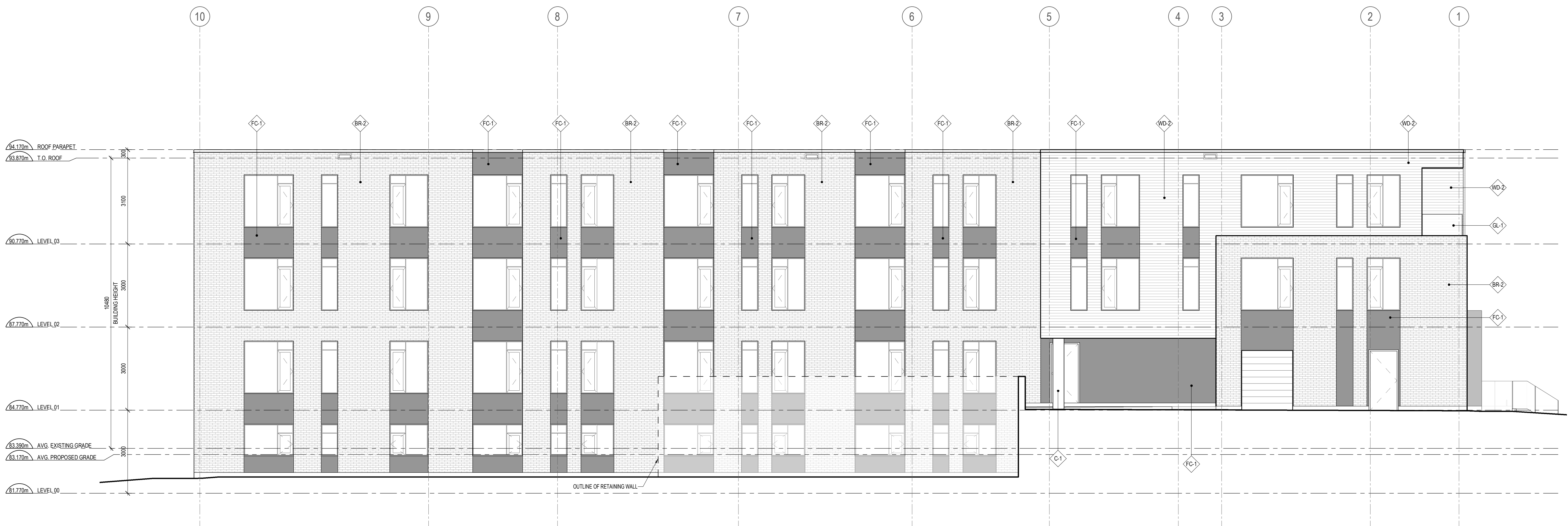

2 WEST ELEVATION
A202 SCALE: 1 : 75

11	REISSUED FOR SITE PLAN CONTROL	2025-04-14
8	ISSUED FOR COORDINATION	2024-05-27
5	ISSUED FOR SITE PLAN CONTROL	2024-03-05
4	ISSUED FOR COORDINATION	2024-02-14
2	ISSUED FOR COORDINATION	2023-11-29

ISSUE RECORD



project1 studio

Project1 Studio Incorporated
[613.884.3939] | mail@project1studio.ca

1066 SILVER
1066 Silver Street
Ottawa, ON K1Z 6H9

PROJ	SCALE	DRAWN	REVIEWED
2314	NOTED	BH	RMK

ELEVATIONS

A202