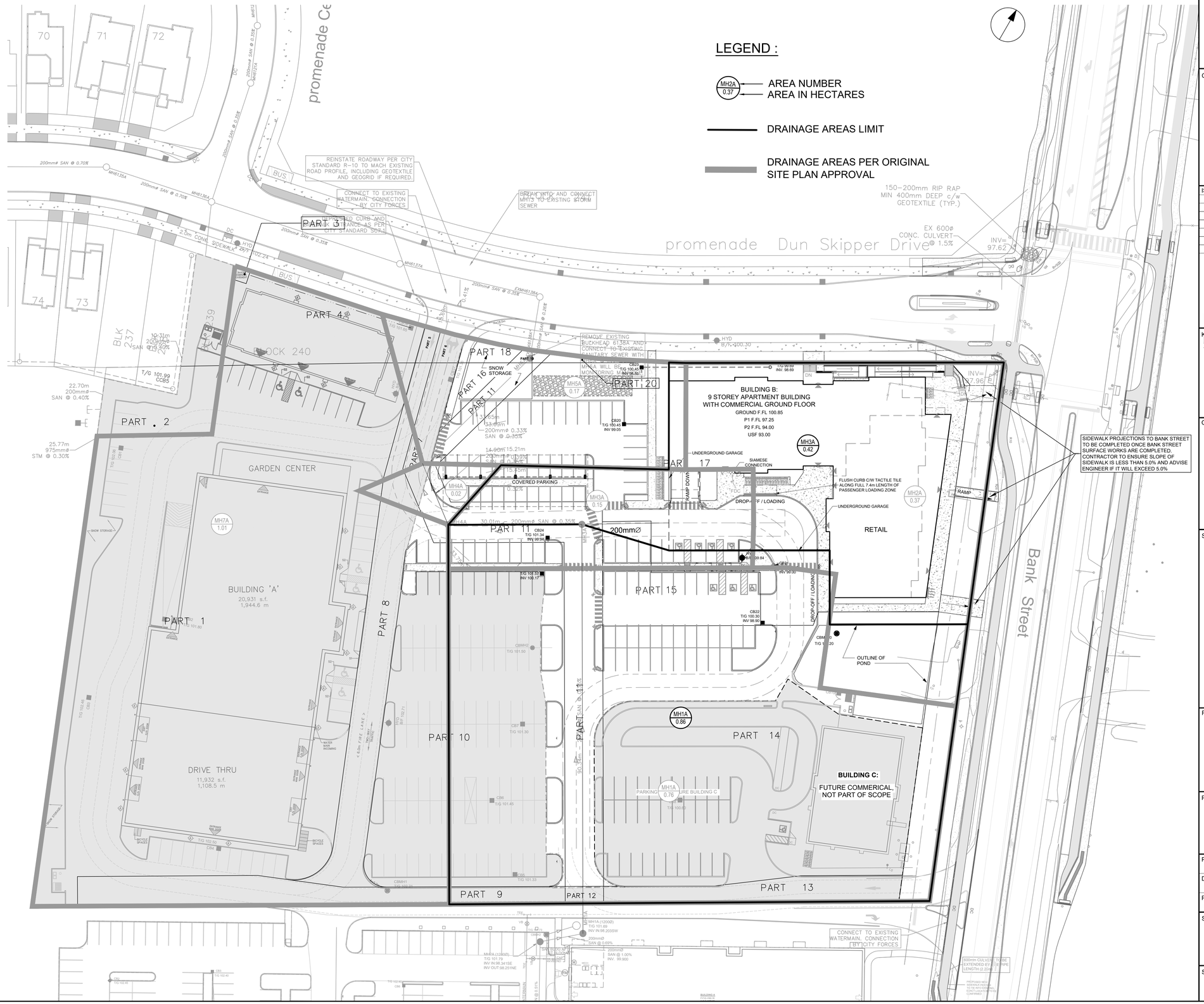

CLIENT

2668867 Ontario Inc.

COPYRIGHT

This drawing has been prepared solely for the intended use, thus any reproduction or distribution for any purpose other than authorized by Arcadis is forbidden. Written dimensions shall have precedence over scaled dimensions. Contractors shall verify and be responsible for all dimensions and conditions on the job, and Arcadis shall be informed of any variations from the dimensions and conditions shown on the drawing. Shop drawings shall be submitted to Arcadis for general conformance before proceeding with fabrication.

Arcadis Professional Services (Canada) Inc.
formerly IBI Group Professional Services (Canada) Inc.

ISSUES

No.	DESCRIPTION	DATE
1	SUBMISSION NO.1 FOR CITY REVIEW	2024-11-26
2	SUBMISSION NO.2 FOR CITY REVIEW	2025-02-18
3	SUBMISSION NO.3 FOR CITY REVIEW	2025-04-22
4	REVISED PER CITY COMMENTS	2025-06-02
5	REVISED SITE PLAN	2025-08-14
6	REVISED PER CITY COMMENTS	2025-12-05

SEE 010 FOR NOTES, LEGEND AND DETAILS

KEY PLAN

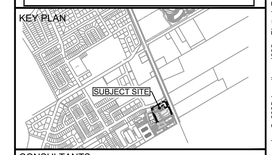

CONSULTANTS

1:400 0 4 12 20m

SEAL

LICENSED PROFESSIONAL ENGINEER
I.D. #5. Yannoulopoulos
2025/12/05
PROVINCE OF ONTARIO

PRIME CONSULTANT

ARCADIS
333 Preston Street - Suite 500
Ottawa ON K1S 5N4 Canada
tel 613 225 1311
www.arcadis.com

PROJECT

SENIORS APARTMENTS

BANK STREET AT DUN SKIPPER DRIVE

PROJECT NO: 148290	
DRAWN BY: **M.M.**	CHECKED BY: **R.M.**
PROJECT MGR: **R.M.**	APPROVED BY: **A.Z.**

SHEET TITLE

SANITARY DRAINAGE AREA PLAN

SHEET NUMBER	ISSUE
C-400	6

D07-12-24-0169

SCALE CHECK 1 in 10mm 19213

File Location: C:\DARoot\Jobs\d7\ffa39\b3e4\ac99c\9800b2ff\b297\sdak8\sets\ 7bf9\0247-15d4-4e64-8244-beb3a59b\d71e\Project Files\7.03_Design\04_Civil\Sheets\C-400 SANITARY DRAINAGE AREA PLAN.dwg Last Saved: December 5, 2025, by mihesm4626 Plotted: Friday, December 5, 2025 7:16:08 PM by acessuser