

The Contractor shall verify and be responsible for all dimensions. DO NOT scale the drawing - any errors or omissions shall be reported to Stantec without delay.

The Copyrights to all designs and drawings are the property of Stantec. Reproduction or use for any purpose other than that authorized by Stantec is forbidden.

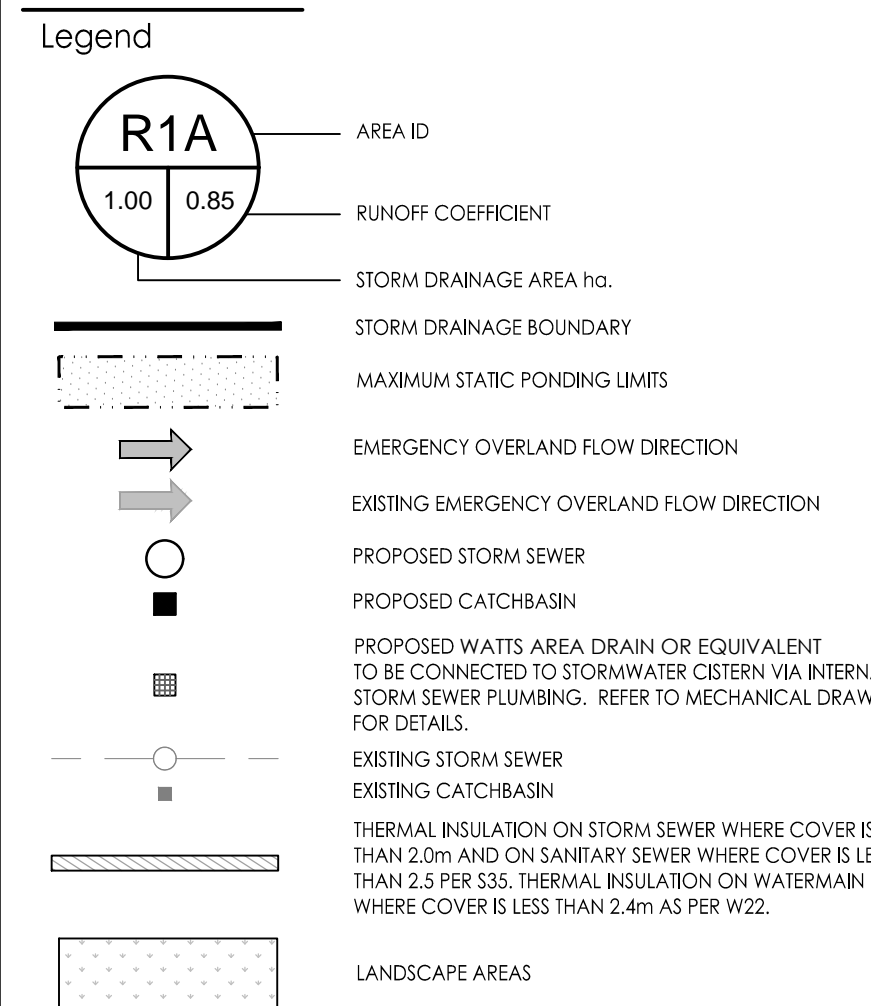

1. INTERNAL PLUMBING AND SUMP PUMPS TO BE DESIGNED BY THE MECHANICAL CONSULTANT.
2. ROOF DRAINS CONNECTED TO INTERNAL PLUMBING SYSTEM AND STORMWATER MANAGEMENT CISTERN.
3. STORMWATER MANAGEMENT TO BE PROVIDED THROUGH A 120m<sup>3</sup> CISTERN LOCATED IN THE UNDERGROUND PARKING GARAGE.
4. PUMP TO BE PROVIDED BY MECHANICAL ENGINEER TO ACHIEVE CISTERN MAX RELEASE RATE OF 38.1 L/s

5	REVISED PER SITE PLAN	MJS	DCT	25.11.13
4	REVISED SANITARY SERVICING	MJS	DCT	25.05.29
3	REVISED AS PER CITY COMMENTS / SITE PLAN	MJS	DCT	24.09.18
2	REVISED AS PER CITY COMMENTS / SITE PLAN	WAJ	DCT	24.07.05
1	REVISED AS PER CITY COMMENTS / SITE PLAN	MJS	MF	23.03.13
0	ISSUED TO CITY FOR SPA	MJS	AMP	21.02.17

Revision	By	Appd.	YY.MM.DD
File Name: 160401596-DB	MJS	MF	MJS
	Dwn.	Chkd.	Dsan.
			21.01.07
			YY.MM.DD

Client/Project  
BRIGIL HOMES

2829 DUMAURIER AVENUE  
40 STOREY APARTMENT BUILDING  
OTTAWA, ON, CANADA

Title  
STORM DRAINAGE PLAN

Project No. 160401596

Scale 0 3 9 15m  
1:300

Drawing No.	Sheet	Revision
-------------	-------	----------

SD-1                      7 of 8                      5  
PLAN # 18503

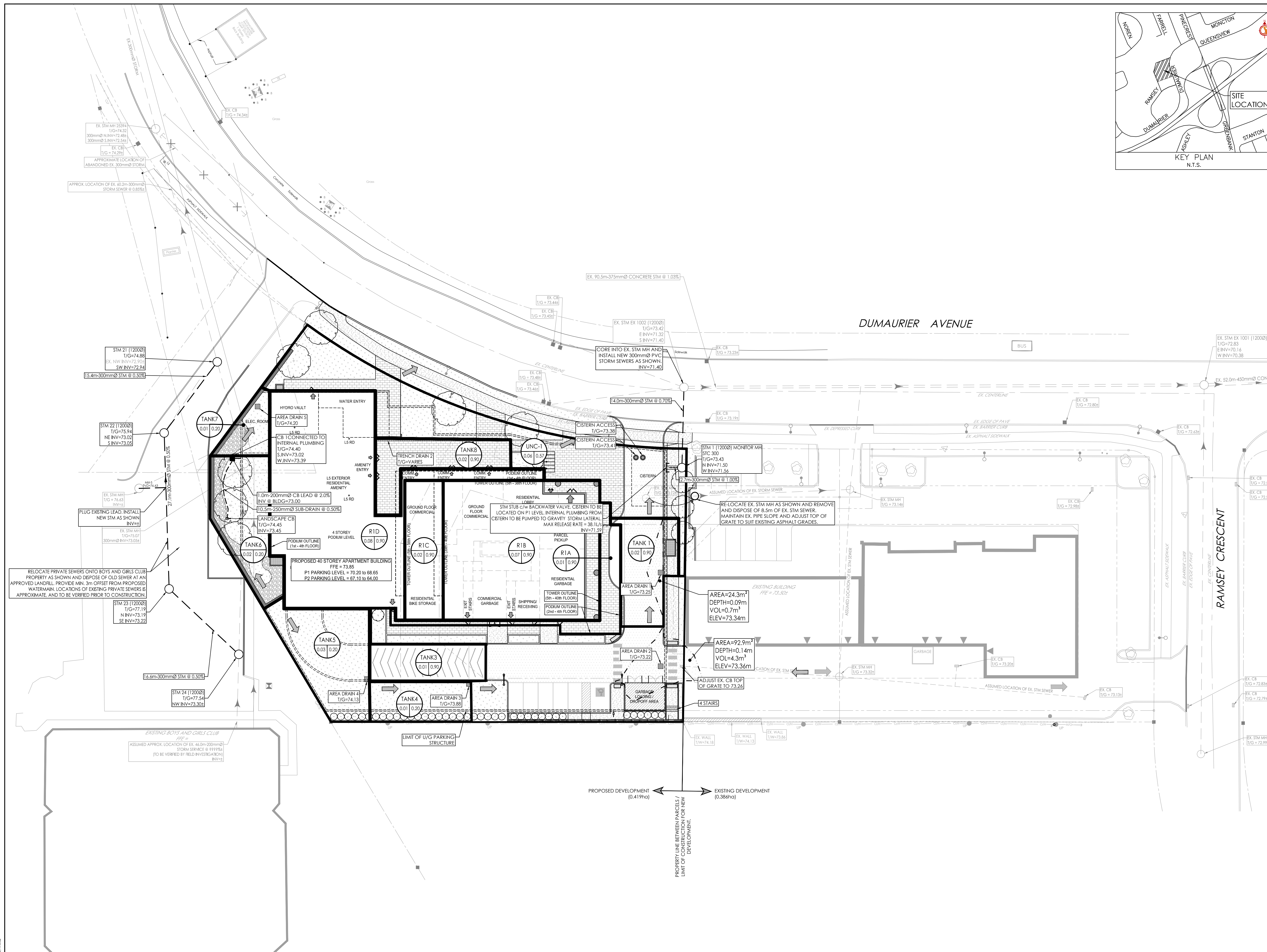

w:\active\160401596\design\drawing\160401596 D8.dwg  
2025/11/13 9:03 AM By: Sharn Mike

ORIGINAL SHEET: ARCH

007-12-21-0110 3