

M:\2018\118224\CAD\Design\Medium Density\118224-PR-MD.dwg, PR2, Aug. 15, 2025 - 12:31am, bundle

NOTE:
THE POSITION OF ALL POLE LINES, CONDUITS,
WATERMAINS, SEWERS AND OTHER
UNDERGROUND AND OVERGROUND UTILITIES AND
STRUCTURES IS NOT NECESSARILY SHOWN ON
THE CONTRACT DRAWINGS, AND WHERE SHOWN,
THE ACCURACY OF THE POSITION OF SUCH
UTILITIES AND STRUCTURES IS NOT GUARANTEED.
BEFORE STARTING WORK, DETERMINE THE EXACT
LOCATION OF ALL SUCH UTILITIES AND
STRUCTURES AND ASSUME ALL LIABILITY FOR
DAMAGE TO THEM.

No.	REVISION	DATE	BY
3.	REVISED PER CITY COMMENTS	AUG 15/25	MS
2.	REVISED PER CITY COMMENTS	MAR 5/25	MS
1.	ISSUED FOR CITY REVIEW	NOV 1/24	BHB

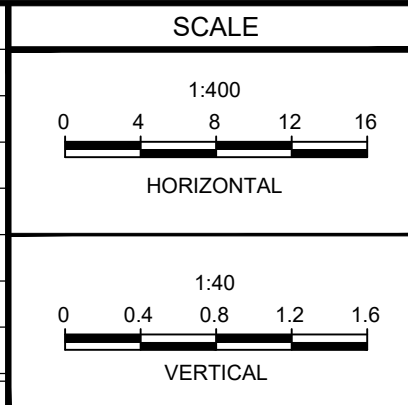

DESIGN	BR
CHECKED	MS
DRAWN	BR
CHECKED	MS
APPROVED	BHB

FOR REVIEW ONLY

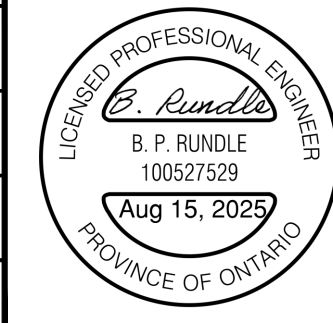

NOVATECH
Engineers, Planners & Landscape Architects
Suite 200, 240 Michael Cowpland Drive
Ottawa, Ontario, Canada K2M 1P6
Telephone (613) 254-9643
Facsimile (613) 254-5867
Website www.novatech-eng.com

LOCATION
CITY OF OTTAWA
THE COMMONS - MEDIUM DENSITY
DRAWING NAME
PLAN AND PROFILE
STREET 2
STATION 2+000 TO 2+175

PROJECT No.	118224-MD
REV	REV # 3
DRAWING No.	118224-MD-PR2

D07-12-24-0141

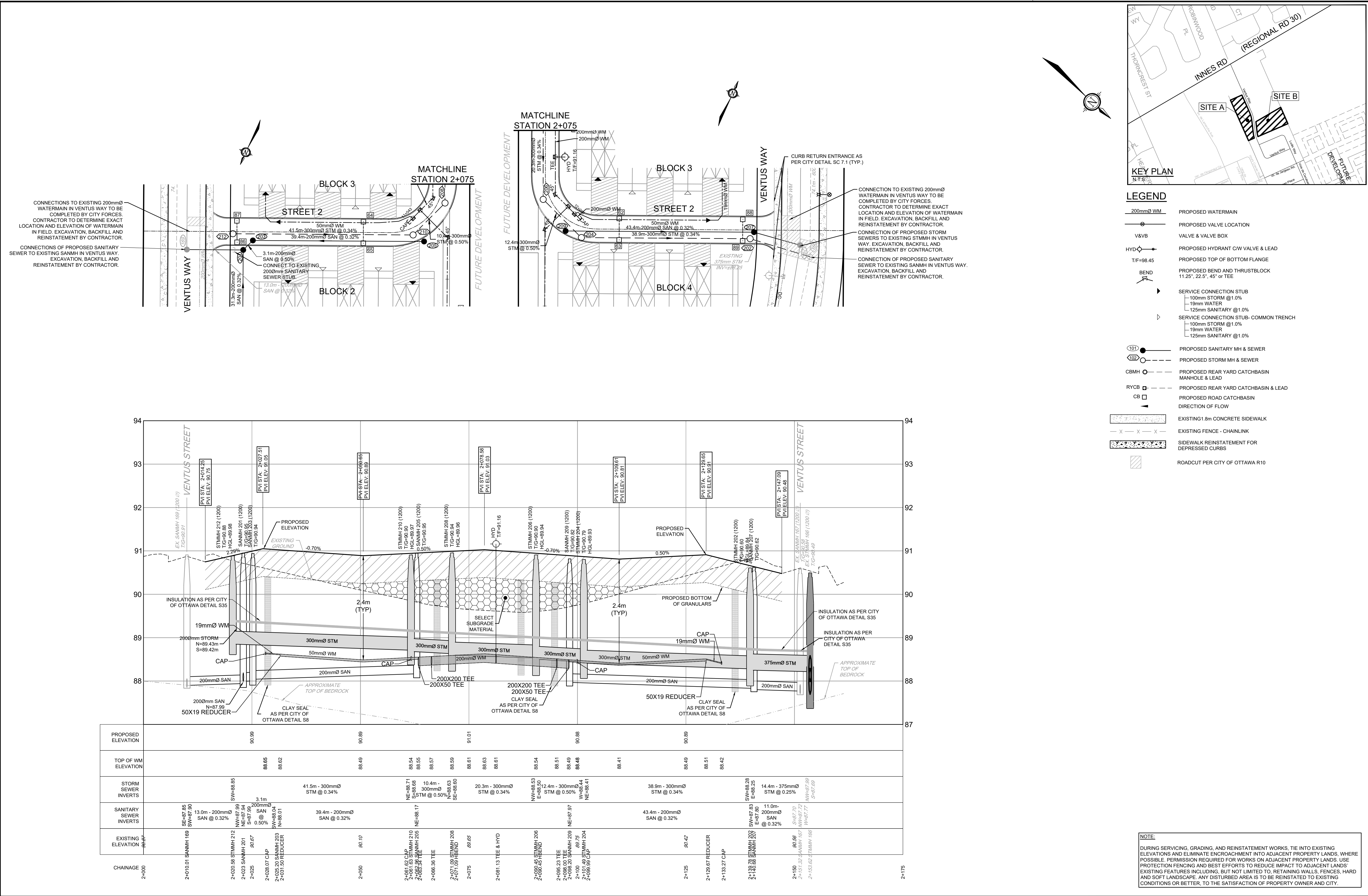

NOTE:
DURING SERVICING, GRADING, AND REINSTATEMENT WORKS, TIE INTO EXISTING
ELEVATIONS AND ELIMINATE ENCROACHMENT INTO ADJACENT PROPERTY LANDS, WHERE
POSSIBLE. PERMISSION REQUIRED FOR WORKS ON ADJACENT PROPERTY LANDS. USE
PROTECTION FENCINGS AND BEST EFFORTS TO REDUCE IMPACT TO ADJACENT LANDS.
EXISTING FEATURES INCLUDING, BUT NOT LIMITED TO, RETAINING WALLS, FENCES, HARD
AND SOFT LANDSCAPE. ANY DISTURBED AREA IS TO BE REINSTATED TO EXISTING
CONDITIONS OR BETTER, TO THE SATISFACTION OF PROPERTY OWNER AND CITY.