

# PHASE ONE ENVIRONMENTAL SITE ASSESSMENT

3145 Conroy Road, Ottawa, ON

CO1004.00

FINAL REPORT

July 25, 2025

*Prepared for:*

**WO MW REALTY LTD.**

**TERRAPEX**

20 Gurdwara Road, Unit 1  
Ottawa, Ontario K2E 8B3  
Telephone: (613) 745-6471  
environment@terrapex.com  
[www.terrapex.com](http://www.terrapex.com)



## TABLE OF CONTENTS

<b>1.0</b>	<b>EXECUTIVE SUMMARY.....</b>	<b>1</b>
<b>2.0</b>	<b>INTRODUCTION.....</b>	<b>3</b>
2.1	OBJECTIVE .....	3
2.2	PHASE ONE PROPERTY INFORMATION.....	3
2.3	PLAN OF SURVEY .....	4
2.4	ENHANCED INVESTIGATION PROPERTY .....	4
<b>3.0</b>	<b>SCOPE OF INVESTIGATION .....</b>	<b>5</b>
3.1	GENERAL.....	5
3.2	QUALIFIED PERSON.....	5
3.3	LIMITATIONS .....	6
<b>4.0</b>	<b>RECORDS REVIEW .....</b>	<b>7</b>
4.1	GENERAL.....	7
4.1.1	Phase One Study Area Determination .....	7
4.1.2	First Developed Use Determination .....	7
4.1.3	Fire Insurance Plans.....	8
4.1.4	Chain of Title .....	9
4.1.5	Environmental Reports .....	10
4.1.6	Property Use Records.....	11
4.2	ENVIRONMENTAL SOURCE INFORMATION.....	12
4.2.1	ERIS Environmental Databases.....	12
4.2.2	Other Government and Regulatory Documentation .....	19
4.2.3	Client File Information.....	21
4.2.4	Aerial Photographs .....	21
4.2.5	Topography, Hydrology, Geology.....	24
4.2.6	Fill Materials .....	25
4.2.7	Water Bodies and Areas of Natural Significance.....	25
4.2.8	Well Records .....	25
4.3	SITE OPERATING RECORDS .....	27
<b>5.0</b>	<b>INTERVIEWS.....</b>	<b>28</b>
5.1	SITE REPRESENTATIVE.....	28
<b>6.0</b>	<b>SITE RECONNAISSANCE .....</b>	<b>29</b>
6.1	GENERAL REQUIREMENTS .....	29
6.2	SPECIFIC OBSERVATIONS AT PHASE ONE PROPERTY .....	29
6.2.1	Site Description, Structures, and Other Improvements.....	29
6.2.2	Storage Tanks .....	29
6.2.3	Water Sources .....	30
6.2.4	Underground Utilities .....	30
6.2.5	Interior Features of Buildings and Structures .....	30

6.2.6	Exterior Observations .....	30
6.2.7	Enhanced Investigation Property .....	30
6.3	PHASE ONE STUDY AREA, OTHER THAN PHASE ONE PROPERTY .....	31
6.4	WRITTEN DESCRIPTION OF INVESTIGATION .....	31
<b>7.0</b>	<b>REVIEW AND EVALUATION OF INFORMATION.....</b>	<b>32</b>
7.1	CURRENT AND PAST USES .....	32
7.2	POTENTIALLY CONTAMINATING ACTIVITY .....	32
7.3	AREAS OF POTENTIAL ENVIRONMENTAL CONCERN.....	32
7.4	PHASE ONE CONCEPTUAL SITE MODEL .....	32
<b>8.0</b>	<b>CONCLUSIONS.....</b>	<b>33</b>
8.1	WHETHER PHASE TWO ESA REQUIRED BEFORE RSC SUBMITTED .....	33
8.2	RC BASED AN PHASE ONE ESA ALONE .....	33
8.3	SIGNATURES.....	33
<b>9.0</b>	<b>REFERENCES.....</b>	<b>35</b>

## FIGURES

Figure 1	Site Location
Figure 2	Site Features
Figure 3	Conceptual Site Model – Phase One Study Area
Figure 4	Conceptual Site Model and Potentially Contaminating Activities
Figure 5	Conceptual Site Model – Areas of Potential Environmental Concern

## APPENDED TABLES

Table 1	Current and Past Uses of the Phase One Property
Table 2	Potentially Contaminating Activities On, In or Under the Phase One Property and Study Area
Table 3	Areas of Potential Environmental Concern

## APPENDICES

Appendix I	Plan of Survey
Appendix II	Fire Insurance Products
Appendix III	Chain of Title
Appendix IV	Directory Search
Appendix V	ERIS Report
Appendix VI	Government and Regulatory Information
Appendix VII	Aerial Photographs
Appendix VIII	Topographic Map
Appendix IX	Client Files
Appendix X	Site Photographs
Appendix XI	Qualification of the Assessors



## 1.0 EXECUTIVE SUMMARY

Terrapex was retained by WO MW Realty Limited (WO or the Client) to conduct a Phase One Environmental Site Assessment (ESA) of the property located at 3145 Conroy Road in Ottawa, Ontario (the Phase One Property, hereinafter also referred to as the Site). It is understood that the study documented herein is being undertaken for due diligence purposes and might be used in support of a possible sale of the property. The Site location is provided in Figure 1.

The objective of the investigation was to identify actual and potential sources of contamination associated with the Site arising from current and/or historical activities on the Site and on properties within the Phase One study area in order to satisfy the following Phase One ESA general objectives listed in Ontario Regulation (O. Reg.) 153/04:

- to develop a preliminary determination of the likelihood that one or more contaminants have affected any land or water on, in or under the Phase One Property;
- to determine the need for a Phase Two ESA; and,
- to provide a basis for carrying out any Phase Two ESA required.

The Site is roughly rectangular in shape with a total area of approximately 4.86 ha (48614.38 m<sup>2</sup>). The Site is located in a mixed-use commercial/residential area of Ottawa with commercial properties located to the north, east, and west, with a residential area to the south. A general site layout is provided in Figure 2.

Following the completion of the preliminary records review, Terrapex determined the following:

- The current registered owner of the Site is WO MW Realty Limited, which has owned the property since November 2024.
- It was determined that the first developed land use at the Site was in 1981 when the use of the property first resulted in the development of an amusement park with miniature golf, a driving range and a go-kart track base on information from the fire insurance products.
- Since first development, the Site has been used as an amusement park with miniature golf, a driving range and a go-kart track approximately until 2011, and later the site has been inactive and stayed vacant.
- The Site is not an enhanced investigation property.
- The Phase One Study Area consisted of the Site and properties located wholly or partly within 250 m from the nearest point on the boundary of the Site.

Based on the review, evaluation, and interpretation of the information obtained from the records review, interviews, and site reconnaissance, two potentially contaminating activities (PCAs), as

listed in Table 2 of Schedule D of O. Reg. 153/04, or as determined by the QP, were identified within the Site. A further twenty-one PCAs were identified within the Phase One Study Area. the two on-Site a PCAs resulted in an area of potential environmental concern (APEC) at the Site.

If the Client wishes to confirm the soil and/or groundwater quality in the APECs, subsurface investigations would be recommended. Based on the identification of APECs from this Phase One ESA, if future development requiring a change in land use is considered, a Phase Two ESA would be required to support filing a Record of RSC.

## 2.0 INTRODUCTION

Terrapex was retained by the WO MW Realty Limited (WO or the Client) to conduct a Phase One Environmental Site Assessment (ESA) of the property located at 3145 Conroy Road in Ottawa, Ontario (the Phase One Property, hereinafter also referred to as the Site). It is understood that the assessment was undertaken to fulfill the requirements of the Ontario Regulation (O. Reg.) 153/04 and City of Ottawa (the City) for permitting requirements for the redevelopment of the Site.

This report was prepared to update a previous Phase I ESA completed for the Site by Pinchin Ltd. (Pinchin) in 2024. Where indicated, Terrapex has relied on information / records from the previous report and has updated information where needed to meet the requirements of O. Reg. 153/04.

### 2.1 OBJECTIVE

The objective of the investigation was to identify actual and potential sources of contamination associated with the Site arising from current and/or historical activities on the Site and on properties within the Phase One Study Area (refer to Section 4.1.1. below), to satisfy the following Phase One ESA general objectives listed in O. Reg. 153/04:

- to develop a preliminary determination of the likelihood that one or more contaminants have affected any land or water on, in or under the Phase One Property;
- to determine the need for a Phase Two ESA;
- to provide a basis for carrying out any Phase Two ESA required; and,
- to provide adequate preliminary information about environmental conditions in the land or water on, in or under the Phase One Property for the conduct of a Risk Assessment following completion of a Phase Two ESA.

### 2.2 PHASE ONE PROPERTY INFORMATION

Information regarding the location and identification of the Phase One Property and the party authorizing this study is provided in the table below. Refer to Figure 1 for the location of the Site, and to Figure 2 for the general layout and features of the Site at the time of the site reconnaissance.

#### SUMMARY OF PHASE ONE PROPERTY INFORMATION

<b>Address:</b>	3145 Conroy Road, Ottawa, ON
<b>Property Identification Number:</b>	04165-0769
<b>Legal Description:</b>	PT LT 2, CON 5RF, PTS 1, 2, 3, Plan 5R-5712, except PT1, 4R11804

<b>UTM Coordinates (centre of site, WGS 84):</b>	18T East: 373538.21 m North: 5026713.53 m
<b>Name and Address of Owner:</b>	WO MW Realty Limited 180 Renfrew Drive, Suite 230, Markham, Ontario – L3R 9Z2
<b>Name and Address of Authorizing Party:</b>	Christine Yee WO MW Realty Limited 180 Renfrew Drive, Suite 230, Markham, Ontario – L3R 9Z2
<b>Current Condition and Use(s):</b>	Vacant with no structure on Site.
<b>Structures:</b>	None
<b>Site Area:</b>	4.86 ha (48,614.38 m <sup>2</sup> )
<b>Occupants (current):</b>	None
<b>Other facilities of note:</b>	None

## 2.3 PLAN OF SURVEY

The survey of the Site from a previous report made by Pinchin for the Client, titled Topographic Details of 3145 Conroy Road, dated 05 January 2024 was reviewed by Terrapex. The PIN for the Site is 04165-0769 (LT). The survey shows the layout of the Site with the former go-kart track on the western portion of the property, a gravel road along the southern property boundary, gravel area, concrete pads related to the former parking lot, building and mini-putt on the central portion of the Site, and vacant area on the eastern portion of the property.

A copy of the plan of survey is included in Appendix I.

## 2.4 ENHANCED INVESTIGATION PROPERTY

An enhanced investigation property is defined in O. Reg. 153/04 as a property that is being used or has been used, in whole or in part, for an industrial use or for commercial use as a garage, a bulk liquid dispensing facility (including a gasoline outlet), or for the operation of dry-cleaning equipment.

Based on the findings of the Phase One ESA (as documented herein), the Site is not an enhanced investigation property.

## 3.0 SCOPE OF INVESTIGATION

### 3.1 GENERAL

The Phase One ESA was conducted in accordance with the current requirements of O. Reg. 153/04 and as outlined in the Terrapex proposal to the Client dated May 2, 2025. The five main components of the Phase One ESA scope of work are described below.

**Records Review:** A review was conducted of available historic and current environmental information pertaining to the Site and the Phase One Study Area in accordance with Schedule D (Phase One Environmental Site Assessments) of O. Reg. 153/04.

**Interviews:** An interview was conducted with a representative of the current owner of the Site. Representatives of the previous owners were not available.

**Site Reconnaissance:** A reconnaissance of the Site and accessible properties within the Phase One Study Area was conducted for evidence of potential environmental concerns.

**Evaluation:** The information obtained from the records review, interviews, and Site reconnaissance was reviewed, evaluated and interpreted by the Qualified Person (QP) for this project (see Section 3.2 below) in consideration of the Phase One ESA general objectives and any uncertainty associated with the data sources.

**Reporting:** In accordance with the requirements of Schedule D of O. Reg. 153/04, this report documents the findings, conclusions, and recommendations of the Phase One ESA and includes:

- a table of the current and past uses of the Phase One Property;
- a table of identified potentially contaminating activities (PCAs) and a table of associated areas of potential environmental concern (APECs);
- a Phase One conceptual Site model (CSM); and,
- conclusions and recommendations made based on the evaluation and interpretation of information obtained for the Phase One ESA.

### 3.2 QUALIFIED PERSON

The Phase One ESA was supervised by Greg Sabourin, of Terrapex, located at 20 Gurdwara Road, Ottawa, ON.

Greg Sabourin holds a license under the *Professional Engineers Act* and therefore meets the qualifications to be considered a Qualified Person for the purposes of conducting or supervising environmental site assessments in Ontario per Section 5 (2) (a) of O. Reg. 153/04.

### 3.3 LIMITATIONS

It should be noted that although Terrapex has attempted to verify information wherever possible, except where explicitly noted, we have relied upon the accuracy of information collected during the records review and interview components. This includes Phase I ESA work done by Pinchin in 2024, from which some of the historical records were collected.

The general limitations of the study are provided in Section 8.3. Specific limitations of this Phase One ESA are as follows:

- the former golf range on the eastern portion of the Site was inaccessible due to heavy vegetation at this area;
- no personnel with knowledge of the Site prior to 2024 was available to be interviewed.

In the opinion of the QP, none of the above limitations are considered to have compromised the objectives of the Phase One ESA.

## 4.0 RECORDS REVIEW

### 4.1 GENERAL

Terrapex obtained and reviewed records relating to the Site and surrounding properties within the Phase One Study Area, in accordance with Schedule D (Phase One Environmental Site Assessments) of O. Reg. 153/04. The records and sources of information reviewed are summarized below, and a list of all documents and data cited in this report is provided in Section 9.0.

#### 4.1.1 Phase One Study Area Determination

To determine the Phase One Study Area, Terrapex conducted a preliminary records review to identify any conditions that might warrant an expansion of the Phase One Study Area beyond the minimum required by O. Reg. 153/04. This review included searches / reviews of the following information:

- Aerial photographs;
- Provincial waste disposal site inventory documents; and,
- Reports documenting previously completed environmental investigations of the Site.

The preliminary review did not identify any potential concerns warranting an expansion of the Phase One Study Area. Accordingly, the Phase One Study Area was established to encompass all of the properties located in whole or in part, within 250 m of the boundaries of the Site.

The boundary of the Phase One Study Area is depicted in Figure 3. Note that all distances are calculated from the nearest property boundary of the Site to the nearest boundary of the feature/property in question and are approximate.

#### 4.1.2 First Developed Use Determination

Information obtained during the records review was used to determine the date of the first developed use of the Site, as defined in O. Reg. 153/04, is summarized in the table below.

##### FIRST DEVELOPED USE

Year	Site Feature	Potentially Contaminating Activity <sup>1</sup>	Reference/Source
1981	Construction of a golf driving range and a go-kart circuit and a single-storey building based on information contained in an insurance inspection report.	<ul style="list-style-type: none"> <li>• PCA 28, Schedule D, Reg 153/04 Gasoline and Associated Products Storage in Fixed Tanks</li> <li>• PCA 52, Schedule D, Reg 153/04 (Storage, maintenance, fuelling and repair of equipment, vehicles, and material used to maintain transportation systems).</li> </ul>	• Aerial & Google Maps

<sup>1</sup>As set out in Table 2 in Schedule D of O. Reg. 153/04.

Based on the above, it was determined that the first developed land use at the Site was in 1981 when the use of the property first resulted in the development of an amusement park with miniature golf, a driving range and a go-kart track based on information from the fire insurance products.

#### 4.1.3 Fire Insurance Products

Pinchin made a request to Environmental Risk Information Services Ltd. (ERIS) for Fire Insurance Plans (FIPs), underwriters' reports or underwriters' plans for the Site and surrounding properties as part of the research conducted as part of their 2024 Phase I ESA. A copy of the fire insurance products from the previous Phase One ESA is provided in Appendix II. Given that additional fire insurance products are not likely to exist, Terrapex did not request a FIP record search as part of this study.

Terrapex reviewed the fire insurance products. A summary of the relevant information obtained from the fire insurance products is presented in the table below, including identification of operations that are considered to be PCAs under O. Reg. 153/04.

##### SUMMARY OF FIRE INSURANCE PRODUCTS

Year	Product	Findings	PCAs <sup>1</sup> /Potential Concerns
1986	Insurance Report titled Cope Report – 1986 Pineland Amusement Ltd. 3145 Conroy Rd., Ottawa	<ul style="list-style-type: none"> <li>The insurance report described that a wood frame building was present at the Site that was built in 1986 that included a ticket office, snack bar and maintenance shop.</li> <li>The Site was described as being used for go-karts, mini putt and a golf driving range with repair shop.</li> <li>The report mentioned that 72 L of gasoline was kept in the building to refuel the go-karts.</li> <li>A figure was also provided showing the approximate location of the building. No other details were provided.</li> </ul>	28 – Gasoline and Associated Products Storage in Fixed Tanks  27 - Garages and Maintenance and Repair of Railcars, Marine Vehicles and Aviation Vehicles
1995	Multirisk Survey	<ul style="list-style-type: none"> <li>The report mentioned that the Site was developed in 1981.</li> <li>The report indicated that a 9,092 L UST was used to store fuel for use in the go-karts.</li> <li>The name of the operator of the Site was listed as "Tim Rivers".</li> </ul>	28 – Gasoline and Associated Products Storage in Fixed Tanks
1999	Multirisk Report – 1995 Pineland Amusement Ltd. 3145 Conroy Rd., Ottawa	<ul style="list-style-type: none"> <li>The report indicated that the Site had been operating as a go-kart track since 1981.</li> <li>The building was described as being heated by an electric heater and by propane.</li> <li>The report indicated that the Site was supplied by a water well and that a UST was present at the Site but was no longer in use.</li> </ul>	28 – Gasoline and Associated Products Storage in Fixed Tanks



Year	Product	Findings	PCAs <sup>1</sup> /Potential Concerns
		<ul style="list-style-type: none"> <li>The report indicated that fuel was purchase on a daily basis and stored in Underwriters Laboratories of Canada (ULC) containders for use in the go-karts.</li> </ul>	

<sup>1</sup>As set out in Table 2 in Schedule D of O. Reg. 153/04.

#### 4.1.4 Chain of Title

A title search was completed for PIN 04165-0769 by Read Abstracts on June 3, 2025. This PIN comprised the majority of the Site and is considered sufficient to determine the historical use of the Site. The relevant information from the title search is summarized in the table below.

##### SUMMARY OF CHAIN OF TITLE

Years	Name of Owner	Other Information
Unknown - 1840	Jame Brock	None
1840	William Moxley	Deed RO3143, from James Brock
1870	Robert Moxley	Deed GL373, from Elizabeth Moxley
1872	Richard Moxley	Deed GL973, from Robert Moxley
1874	John Crawford	Deed GL2150, from Richard Moxley
1877	Samuel Benoit	Deed GL3411, from estate/assignee of John Crawford
1877	M.L. Crawford	Deed GL3515, from Samuel Benoit
1985	James Gorman	Foreclosure GL7178, from John Simmons
1931	Ellen and Patrick Gorman	Will GR5623, from James Gorman
1952	Her Majesty the Queen	Deed OT7781, from the Estate of Ellen Finn (Gorman)
1954	Federal District Commission (changed name to National Capital Commission by an Act of Parliament)	Deed OT11087/GL51415, from His Majesty the King
2005	Pineland Amusement Ltd.	Deed OC458672, from National Capital Commission
2014	3145 Conroy Road Inc.	Power of Sale OC1572614, from Saldey Inc.
2024	WO MW Realty Limited	Deed OC2743268, from 3145 Conroy Road Inc.

The WO MW Realty Limited was identified as the last registered owner for PIN 04165-0769.

A copy of the Land Registry information is included in Appendix III.

#### 4.1.5 Environmental Reports

Terrapex was provided with the following previous environmental reports for review as part of the scope of the current Phase One ESA:

- Phase I Environmental Site Assessment, 3145 Conroy Road, Ottawa, ON, prepared for WO MW Realty Limited by Pinchin Ltd., dated June 21, 2024.
- Phase II Environmental Site Assessment, 3145 Conroy Road, Ottawa, ON, prepared for WO MW Realty Limited by Pinchin Ltd., dated September 6, 2024.
- Preliminary Geotechnical Investigation – Proposed Commercial Development, 3145 Conroy Road, Ottawa, ON, prepared for WO MW Realty Limited by Pinchin Ltd., dated September 25, 2024.

A summary of the aforementioned previous environmental report is provided below:

##### PINCHIN, JUNE 2024, PHASE I ESA

<b>Comments/Limitations/Other</b>	A Phase I ESA was conducted at 3145 Conroy Road, Ottawa, ON to assess potential issues of environmental concern in relation to the potential acquisition and financing of the Site. The Phase I ESA study area included lands within 100 m of the Road. The Site was included within the Phase I study area for this report.
<b>Identified PCAs</b>	<p>Potential environmental concerns were identified at the following locations:</p> <ul style="list-style-type: none"> <li>• The Site (presence of a 9,092 L gasoline UST); and,</li> <li>• The Site (presence of a 72 L gasoline AST).</li> </ul> <p>Pinchin recommended that a Phase II ESA be conducted concurrently with a ground-penetrating radar (GPR) survey to try to locate the former UST.</p>

##### PINCHIN, SEPTEMBER 2024, PHASE II ESA

<b>Work Program</b>	<ul style="list-style-type: none"> <li>• 2 boreholes to a depth of 6.09 m below ground surface (bgs) at the locations of the former AST and UST</li> <li>• 2 monitoring wells (MW101 &amp; MW102) installed at these borehole locations.</li> </ul>
<b>Site Condition Standards Applied</b>	MECP Table 3 SCS: Full Depth Generic Site Condition Standards for Use in a Non-Potable Ground Water Condition for Fine-textured soils and Industrial/commercial/community property use.
<b>Stratigraphy and Groundwater</b>	<ul style="list-style-type: none"> <li>• The soil stratigraphy below the grass generally consisted of brownish-grey sand and gravel, some silt to a depth of 1.52 m bgs overlying grey clayey silt with trace sand that extended to the maximum borehole completion depth of 6.09 m bgs. Wet soil conditions were generally observed between 3.20 and 6.09 m bgs.</li> <li>• Bedrock was not encountered</li> <li>• Groundwater levels depths ranged from 1.34 m to 4.24 m bgs (July-September 2024)</li> <li>• Groundwater flow was inferred to be the south. However, it was noted that a groundwater flow direction was not provided and only two monitoring wells were monitored.</li> </ul>
<b>Analytical Program</b>	Soil: BTEX/ PHC F1-F4, VOCs and PAHs

	<ul style="list-style-type: none"> <li>Groundwater: BTEX/ PHC F1-F4, VOCs and PAHs</li> <li>pH and grain size</li> </ul>
<b>Results</b>	<p>GPR Survey:</p> <ul style="list-style-type: none"> <li>The location of the former UST could not be confirmed. No anomalies were identified that might indicate the location of the former UST. However, it was also noted that the survey was not conducted to the north of the former building due to uneven ground surface.</li> </ul> <p>Soil:</p> <ul style="list-style-type: none"> <li>Concentration of all parameters in the soil samples were less than the Table 3 SCS</li> </ul> <p>Groundwater:</p> <ul style="list-style-type: none"> <li>Concentration of all parameters in the groundwater samples were less than the Table 3 SCS</li> </ul>
<b>Comments/Limitations/Other</b>	None

#### PINCHIN, SEPTEMBER 2024, PRELIMINARY GEOTECHNICAL INVESTIGATION

<b>Work Program</b>	<ul style="list-style-type: none"> <li>5 boreholes to a depth of 6.7m to 12.8 m bgs</li> <li>1 monitoring well (BH2) installed at one of the borehole locations.</li> </ul>
<b>Site Condition Standards Applied</b>	MECP Table 3 SCS: Full Depth Generic Site Condition Standards for Use in a Non-Potable Ground Water Condition for Fine-textured soils and Industrial/commercial/community property use.
<b>Stratigraphy and Groundwater</b>	<ul style="list-style-type: none"> <li>the soil stratigraphy at the Site comprised fat clay, a sand deposit, till and probable bedrock to the maximum borehole termination depths of approximately 12.8 m bgs.</li> <li>bedrock was encountered at depths between approximately 11.1 to 12.8 mbgs.</li> <li>groundwater levels depths were 3.90 m and 3.80 m bgs during the July and August 2024 monitoring events.</li> </ul>
<b>Analytical Program</b>	<ul style="list-style-type: none"> <li>none</li> </ul>
<b>Results</b>	<ul style="list-style-type: none"> <li>none</li> </ul>
<b>Comments/Limitations/Other</b>	Moderate groundwater inflow through the fat clay material is expected where the excavations extend less than 0.60 m below the groundwater table. It is believed that this groundwater inflow can be controlled using a gravity dewatering system with perimeter interceptor ditches and high-capacity pumps.

It should be noted that one of the well records provided a site plan from DST Consulting Engineers dated November 2004. It appears that the well record and site plan were related to an environmental assessment conducted at the time for the National Capital Commission (NCC). A copy of the report was not available for review. However, from the site plan it appears that the assessment included the installation of four monitoring wells. The location of the UST was shown to the north of the building adjacent to the go-kart track.

#### 4.1.6 Property Use Records

A municipal directory search was conducted for the Site and neighbouring properties within 250 m for years between 1960 and 2023. Municipal directory information was obtained by ERIS.

Based on a review of the information obtained, a summary of search results that are considered to be PCAs, or otherwise of potential environmental concern to the Site, is provided in the table below:

#### SUMMARY OF CITY DIRECTORY INFORMATION

Address	Proximity <sup>1</sup>	Year(s)	Listing(s)	Potential PCAs <sup>2</sup> /Concerns
3145 Conroy Road	The Site	1993 to 2006	Thunderbird Golf & Go-Karts	27 - Garages and Maintenance and Repair of Railcars, Marine Vehicles and Aviation Vehicles
2140 Thurston Drive (assumed current 2120 Thurston Road)	95 m north of the Site	1993-94	LOEB Printing	31 - Ink Manufacturing, Processing and Bulk Storage
2184a Thurston Drive	200 m north of the Site	1993-94	Thurston Auto Repair	27 - Garages and Maintenance and Repair of Railcars, Marine Vehicles and Aviation Vehicles
2120 Thurston Drive	95 m north of the Site	1993 to 2023	Coin-Op Laundry/Coinmatic Canada Inc.	N/A
3201 Conroy Road	215 m south of the Site	2021 to 2023	Petro-Canada	28 - Gasoline and Associated Products Storage in Fixed Tanks
2183 Thurston Drive	205 m north of the Site	2006 to 2023	OCM Manufacturing Inc.	19 - Electronic and Computer Equipment Manufacturing

<sup>1</sup> Direction and approximate distance to nearest Site boundary

<sup>2</sup> As set out in Table 2 in Schedule D of O. Reg. 153/04.

A copy of the municipal directory search results is provided in Appendix IV.

## 4.2 ENVIRONMENTAL SOURCE INFORMATION

### 4.2.1 ERIS Environmental Databases

Terrapex ordered an RSC database report from ERIS for any records associated with the Site and properties within the Phase One Study Area. ERIS searched government and privately owned databases for environmental source information, including the information and documents listed in paragraph 7 of subsection 3 (2) in Schedule D of O. Reg. 153/04.

The report from ERIS is reproduced in Appendix V and presents information for the records found, a Site diagram which plots the locations of the properties for which records were found (provided sufficient address information was available), as well as an appendix which contains a list, and descriptions of the databases ERIS searched.

The ERIS report indicated 502 listings within the Phase One Study Area. Relevant listings considered to be PCAs under O. Reg. 153/04 are summarized in the table below.

**SUMMARY OF RELEVANT ERIS FINDINGS**

Address	Proximity <sup>1</sup>	Database	Year(s) <sup>2</sup>	Details	PCA <sup>3</sup> s/Potential Concerns
3145 Conroy Road	The Site	Ontario Well Records Ontario Regulation 347 Waste Generators Summary (GEN)	1997	The Site is listed as a waste generator (ON8848934) is 2004. The type of waste was not identified.	Other - Generator
3201 Conroy Road (Petro-Canada Retail Fuel Outlet)	157 m south-southwest	Fuel Storage Tank (FST) Fuel Storage Tank – Historic (FSTH)	2009	Records indicate the presence of four double walled fibreglass 50,000 L USTs at the property which were installed in 2002.	28 – Gasoline and Associated Products Storage in Fixed Tanks
2799 Swansea Cres. (City of Ottawa Automotive Garage)	Adjacent to the east	Environmental Compliance Approval (ECA) Fuel Storage Tanks – Historic (FSTH) Ontario Regulation 347 Waste Generators Summary (GEN) Ontario Spills (SPL)	1994 to 2024	<p>A record was provided for the approval for two spray paint booths in the automotive and carpentry sections of the building with approval provided in 2000.</p> <p>A record was provided for the municipal and private sewage works to build a stormwater management facility in 2007. Also, the records indicate the presence of two double walled 25,000 L USTs at the property installed in 1993.</p> <p>An approval for one standby diesel generator was issued in 2009.</p> <p>The property was listed as a waste generator for a variety of wastes consisting of light fuels, waste oils and lubricants, aromatic solvents and oil skimming's and sludges from 1994 to 2021</p>	<p>27 - Garages and Maintenance and Repair of Railcars, Marine Vehicles and Aviation Vehicles</p> <p>39. Paint Manufacturing, Processing and Bulk Storage</p> <p>Other - Spills</p> <p>Other – Waste generation</p>

Address	Proximity <sup>1</sup>	Database	Year(s) <sup>2</sup>	Details	PCA's/Potential Concerns
2799 Swansea Cres. (cont'd) (City of Ottawa Automotive Garage)				<b>Spill Records:</b> Diesel fuel spills of 25 L, 50 L, and 100 L were reported in 2012, 2014, and 2024, respectively. In addition, oil spills of 25 L and 100 L occurred in 2002, along with a 20 L motor oil spill in 2010 and a 6 gallon hydraulic oil spill in 2004.	
Thurston Road & Conroy Road	167 m west-northwest	Ontario Spills (SPL)	1995	A spill of 113 L diesel fuel to waterfilled ditch	Other – Spill
3100 Conroy Road (City of Ottawa Conroy Works Yard)	145 m northwest	Ontario Regulation 347 Waste Generators Summary (GEN) Ontario Spills (SPL)	2011 to 2016	Property listed as a waste generator from oil skimming and sludges from 2012 to 2018. The following spills and releases occurred at the property: <ul style="list-style-type: none"> <li>• A spill of approximately 30 L of hydraulic oil in 2016.</li> <li>• A release of diesel fuel in 2011 that resulted in 10 m<sup>3</sup> of contaminated soil.</li> <li>• A discharge of approximately 1,000 L of calcium chloride to a catch basin in 2013.</li> </ul>	27 - Garages and Maintenance and Repair of Railcars, Marine Vehicles and Aviation Vehicles Other - Spills
2000 Thurston Drive	30 m to the north	Ontario Regulation 347 Waste Generators Summary (GEN)	1991 to 2021	The property is listed as a waste generator for Paint, Pigment, Coating from 1991 to 2021.	Other – Waste Generation

Address	Proximity <sup>1</sup>	Database	Year(s) <sup>2</sup>	Details	PCA's/Potential Concerns
2001 Thurston Drive (Rogers Communication Inc.)	183 m to the north	Certificates of Approval (CA) Environmental Registry (EBR) Environmental Compliance Approval (ECA)	2011	A certificate of approval was issued for air emissions generated for a standby diesel generator at the property with approval provided in 2011.	28 - Gasoline and Associated Products Storage in Fixed Tanks
2100 Thurston Drive (Variety of businesses)	30 m to the north	Ontario Regulation 347 Waste Generators Summary (GEN) Scott's Manufacturing Directory (SCT)	1990 to 2016	The property was listed as a waste generator for paint, other specified inorganics, aliphatic solvents, petroleum distillates, waste oils and lubricants from 1994 to 2021. Waste generator name is identified as "FND Graphics Inc."  The property was registered for the distribution of industrial machinery, equipment, and supplies, as well as for printing operations, and the manufacturing of switchgear boards and relays.	31 - Ink Manufacturing, Processing and Bulk Storage Other – Waste Generation
2140 Thurston Drive (Loeb Printing)	30 m north northeast	Ontario Regulation 347 Waste Generators Summary (GEN) Scott's Manufacturing Directory (SCT)	1987 to unknown	The property was listed as a waste generator of amines waste, halogenated solvents, light fuels between 2006 and 2022.  The property also had records indicating that the Department of Defence generated a variety of wastes consisting of acid heavy metals, aromatic solvents between 1999 to 2001.  Property is identified as a variety of manufacturing in Scotts manufacturing directory.	Other – Waste Generation



Address	Proximity <sup>1</sup>	Database	Year(s) <sup>2</sup>	Details	PCA's/Potential Concerns
2150 Thurston Drive	30 m north northeast	Ontario Regulation 347 Waste Generators Summary (GEN)	1987 to unknown	The property was listed as a waste generator of a variety of wastes including halogenated solvents, paints inorganic laboratory chemicals between 2006 and 2022. Companies identified in the waste generator records include DST Consulting Engineers, Englobe Corp and Fiery Canada Inc, Direct Energy Business and Base Controls Ltd.  Property was identified as switchgear and switch board manufacturing under Base Controls Ltd.	19 - Electronic and Computer Equipment Manufacturing  Other – Waste Generation
2170 Thurston Drive (Cemtech Ltd.)	30 m north	Scott's Manufacturing Directory (SCT)	1982 to 1984	The property was registered for the following manufacturing Computer and Peripheral Equipment Manufacturing under the business name "Cemtech".	19 - Electronic and Computer Equipment Manufacturing
2160 Thurston Drive (Fuji Graphic Systems Canada Inc./ McCutcheon Graphics Inc.)	30 m north	Ontario Regulation 347 Waste Generators Summary (GEN)	1992 to 2001	The property was listed as a generator of variety of wastes including photo processing waste and petroleum distillates from 1992 to 2001.	Other – Waste Generation
2161 Thurston Drive (Brofort Inc. & MPC Circuits Inc.)	175 m north	Ontario Regulation 347 Waste Generators Summary (GEN)  Scott's Manufacturing Directory (SCT)	1984 to 2001	The property was listed as a waste generator for alkaline wastes, acid heavy metals, paint, and other specified inorganic and petroleum distillates from 1992 to 2006.  Property was identified manufacturer of printed circuit boards under M.P.C Circuit Inc. that was established in 1984.	19 - Electronic and Computer Equipment Manufacturing

Address	Proximity <sup>1</sup>	Database	Year(s) <sup>2</sup>	Details	PCA <sup>3</sup> s/Potential Concerns
2183 Thurston Drive (OCM Manufacturing)	175 m north northeast	Certificates of Approval (CA) Environmental Registry (EBR) Ontario Regulation 347 Waste Generators Summary (GEN) Scott's Manufacturing Directory (SCT)	1988 to 2021	The property was registered for the Certificate of approval for industrial sewage works  The property was listed as a waste generator for a variety of wastes including aromatic solvents, aliphatic solvents, acid solutions, petroleum distillates and waste oils and lubricants between 1988 to 2021.  The property was registered for the Semiconductor and Other Electronic Component Manufacturing and Electronic Coils, Transformers, And Other Inductors.	19 - Electronic and Computer Equipment Manufacturing
2188 Thurston Drive (J.H. Ryder Machinery Limited)	46 m north	Ontario Regulation 347 Waste Generators Summary (GEN)	1988 to 2021	The property was listed as a waste generator of waste oils and lubricants and petroleum distillate and photo processing waste between 1992 and 2002.	Other – Waste Generation
2200 Thurston Drive	100 m northeast	Ontario Regulation 347 Waste Generators Summary (GEN)	1995 to 2011	The property was listed as a generator of variety of wastes including petroleum distillates and waste oils and lubricants. Properties are listed as "Moham Electric" and "Schindler Elevator"	Other – Waste Generation

<sup>1</sup> direction and approximate distance to nearest Site boundary

<sup>2</sup> For SCT listings, the year is the year the company was established.

<sup>3</sup> As set out in Table 2 in Schedule D of O. Reg. 153/04.

## 4.2.2 Other Government and Regulatory Documentation

Terrapex contacted representatives of provincial and municipal government agencies to request any environmental information in their files related to the Site, and/or any available information pertaining to nearby water bodies and areas of natural significance within the Phase One Study Area. Terrapex also conducted searches of available information provided on government websites. The responses received from the government agencies, as well as the additional information obtained through website searches, are summarized in the following sections. Copies of relevant documents and maps are included in Appendix VI.

### 4.2.2.1 Freedom of Information

A request for information was submitted to the Ontario Ministry of the Environment, Conservation and Parks (MECP) Freedom of Information, Protection of Privacy Office for information in their files regarding the Site that pertain to any Environmental Concerns, Orders and Spills. In a response dated May 8, 2025 (included in Appendix IV), the MECP indicated that they did hold records pertaining to the Site. At the writing of this report the records had not been received.

The Technical Standards & Safety Authority (TSSA) was contacted regarding records of fuel storage tanks at the Site. Terrapex received a response from TSSA on May 9, 2025. No records were found for the Site.

### 4.2.2.2 Areas of Natural Significance

Terrapex conducted a search of the information provided in the following resources to identify any areas of natural significance (as defined by O. Reg. 153/04) at, or within 30 m of, the Phase One Property. The search comprised:

- Review of the Ministry of Natural Resources and Forestry (MNRF) Land Information Ontario (LIO) website to identify the following:
  - Provincial Parks and Conservation Reserves;
  - Areas of Natural and Scientific Interest (life science or earth science);
  - Provincially Significant Wetlands;
  - Niagara Escarpment Natural and Protection Areas;
  - Oak Ridges Moraine Natural Core or Natural Linkage Areas;
  - Wilderness Area.
- Review of Official Plans for upper tier and lower tier municipalities (as applicable).
- Review of extensive information sources (Section 9.0, References) to identify threatened or endangered species at risk, and their habitat, that have the potential to occur at, or within 30 m of, the Phase One Property.

The information gleaned from these sources is summarized in the table below.

#### SUMMARY OF REVIEW FINDINGS FOR AREAS OF NATURAL SIGNIFICANCE

Feature	Present	Details
Provincial Park/Conservation Reserve	No	• None
MNRF Provincially Significant ANSI	No	• None
Significant Woodland	Yes	• Wooded area found adjacent to the Site at 3169 Conroy Road
MNRF Provincially Significant Wetland	Yes	• Wetland found adjacent to the Site at 3169 Conroy Road
Environmentally Significant in Municipal Official Plan	No	• None
Designated Natural or Protection Area by Niagara Escarpment Plan	No	• None
Threatened/Endangered Species & Associated Habitat <sup>1</sup>	Yes	<ul style="list-style-type: none"> <li>• Threatened species: American Ginseng, Blanding's Turtle, Chimney Swift, Least Bittern, Bank Swallow, Bobolink, Eastern Meadowlark</li> <li>• Endangered species: Butternut, Eastern Prairie Fringed-Orchid, Bobolink, Eastern Meadowlark, Hoary Bat, Eastern Red Bat, Silver-haired Bat, Little Brown Myotis, Northern Myotis, Tri-colored Bat.</li> </ul>
Designated Natural Core or Linkage Area by Oak Ridges Moraine Conservation Plan	No	• None
Wilderness Area	No	• None

<sup>1</sup> Further study (including site inspection) is required to determine if any lands identified as potential candidate habitat of threatened and endangered species (that are not also deemed an area of natural significance by other applicable definitions), can be excluded as an area of natural significance.

#### 4.2.2.3 City of Ottawa Historic Land Use Inventory

In 1999, the former Regional Municipality of Ottawa-Carleton commissioned the preparation of a Historic Land Use Inventory (HLUI). The purpose of the HLUI was to collect information on the type and location of all land uses within the boundaries of the former Regional Municipality of Ottawa-Carleton (now the City of Ottawa) which had or have the potential to cause contamination in soil, ground water or surface water. A response from was received on June 10, 2025. The following is a summary of the pertinent potential concerns.

#### SUMMARY OF POTENTIAL CONCERNS IDENTIFIED BY HLUI

Address <sup>1</sup>	Business (s)	PCAs/Potential Concerns
Railway located to the north of the Site	Canadian National Railway	HLUI identified that a rail line was located to the north of the Site.
3201 Conroy Road (157 m southeast of the Site)	1146580 ONTARIO INC (Retail Fuel Outlet)	HLUI identified the presence of four active 50,000 L gasoline USTs located at the retail fuel outlet located at 3201 Conroy Road.
3100 Conroy Road (145 m northwest of the Site)	Snow Disposal Location  (City of Ottawa Conroy Works yard)	HLUI identified that a snow disposal location was operated at 3100 Conroy Road between 1994 and 1999 by the Regional Municipality of Ottawa Carleton.

Address <sup>1</sup>	Business (s)	PCAs/Potential Concerns
2000 Thurston Drive 30 m to the north	Kus Tum Screen Printing and Embroidery Hyper Performance Auto Care	HLUI identified a printing business and an automotive garage
2100 Thurston Drive 30 m to the north	Imperial Auto	HLUI identified the presence of an automotive garage between 2005 and 2017
2120 Thurston Drive	Loeb Printing / Defence Services Publication Depot	HLUI identified a printing business which had occupied the Site between 1994 and 2000, and 2000 to 2012.
2183 Thurston Drive (175 m north northeast)	OCM Manufacturing INC	HLUI identified as electric components and circuit boards manufacture at the property between 1988 and 2017.
2161 Thurston Drive (175 m north northeast)	MPC Circuits Inc.	HLUI identified as electric components and circuit boards manufacture at the property between 1984 and 2003.

<sup>1</sup> Distances relative to the site are approximate and are measured from nearest property boundaries.

#### 4.2.2.4 [Other Documentation](#)

Terrapex reviewed the Source Water Protection Information Atlas compiled by the MECP to determine Wellhead and Intake Protection Zones in the vicinity of the Site. There were no Wellhead or Intake Protection Zones within the Phase One Study Area.

Mapping available on the Rideau Valley Conservation Authority (RVCA) website indicated that the Site was within the Ottawa River East Watershed. Accordingly, surface water drainage from the Site (other than what is captured into the municipal storm water sewer system) may ultimately flow to this water body.

#### 4.2.3 Client File Information

The Client provided Terrapex with previous environmental reports, concept plans for the potential redevelopment of the Site and Terrapex gathered an existing plan of survey for the Site dated January 5, 2024 (reproduced in Appendix I).

#### 4.2.4 Aerial Photographs

Aerial photographs were selected (based on availability, quality, and scale) for review to identify changes to topographic features, as well as development of the site and surrounding properties within the Phase One Study Area over the years. The earliest aerial photograph obtained for review was from the year 1965. An approximate 10-year intervening time frame between successive photographs/images was considered to be sufficient to permit a reasonable evaluation of the area development and apparent land use history.

The relevant features identified in the aerial photographs are summarized in the table below. It should be noted that identification of some specific features at the Site and surrounding areas was precluded by the scale and resolution of the aerial photographs. Copies of the aerial photographs are included in Appendix VII.

#### SUMMARY OF AERIAL PHOTOGRAPH IMAGES

Year	Source	Key Features - Site	Key Features - Surroundings	Possible PCAs/APECs
1965	geoOttawa	<ul style="list-style-type: none"> <li>The Site was vacant and assumed to be used for agricultural purposes.</li> </ul>	<ul style="list-style-type: none"> <li>Conroy Road was visible to the west of the Site.</li> <li>A railway line with an approximate east-west orientation was located to the north of the Site. A bigger rail yard was visible to the west of the Site.</li> <li>The surrounding properties appear to be mainly vacant and/or agricultural.</li> <li>McEwan Creek is visible to the south of the Site</li> </ul>	None Identified
1976	geoOttawa	<ul style="list-style-type: none"> <li>Similar to 1965</li> </ul>	<ul style="list-style-type: none"> <li>Generally similar to 1965</li> <li>The adjacent property to the south appears to contain disturbed soil or fill material with an access route from Conroy Road.</li> <li>Commercial properties have been identified to the east along Stevenage Drive</li> </ul>	30 - Importation of Fill Material of Unknown Quality
1984	National Air Photo Library	<ul style="list-style-type: none"> <li>The Site has been developed into a go-kart track on the western portion of the Site, with a mini-golf course located to the north-central portion of the property, and a building between the mini-golf and the go-kart track.</li> <li>A parking lot is visible to the south of the mini-golf with an access route from Conroy Road along the southern portion of the Site.</li> <li>The eastern portion of the property remains undeveloped.</li> </ul>	<ul style="list-style-type: none"> <li>Similar to 1976</li> <li>The disturbed soil or fill material on the adjacent property to the south has expanded towards east.</li> </ul>	27 - Garages and Maintenance and Repair of Railcars, Marine Vehicles and Aviation Vehicles  30 - Importation of Fill Material of Unknown Quality
1994	National Air Photo Library	<ul style="list-style-type: none"> <li>Similar to 1984</li> <li>A golf driving range appears to have been added in the eastern area of the Site.</li> </ul>	<ul style="list-style-type: none"> <li>Commercial properties have been developed to the north along Thurston Drive.</li> <li>Swansea Crescent has been constructed to the east of the Site.</li> </ul>	No new concerns identified

Year	Source	Key Features - Site	Key Features - Surroundings	Possible PCAs/APECs
			<ul style="list-style-type: none"> <li>The formerly vacant property to the east has been developed with a large building (assumed current City of Ottawa yard).</li> <li>Extensive residential development is visible to the south of the Site (outside of the Phase One Study Area).</li> <li>McEwan Creek is no longer visible. It is assumed the creek was channelized as part of the residential development to the south of the Site.</li> </ul>	
1999	geoOttawa	<ul style="list-style-type: none"> <li>Similar to 1994</li> </ul>	<ul style="list-style-type: none"> <li>An equipment and storage yard is visible on the property to the east (2799 Swansea Crescent). A pump island is visible on the eastern portion of the property.</li> <li>The property to the northwest of the Site, across Conroy Road appears to be under development, based on the disturbed vegetation and earth works.</li> <li>Extensive commercial development has occurred to the north, east and northwest of the Site.</li> <li>Earth movement is visible on the property to the southeast of the Site (3203 Conroy Road).</li> </ul>	<p>52 - Storage, maintenance, fuelling and repair of equipment, vehicles, and material used to maintain transportation systems</p> <p>28 - Gasoline and Associated Products Storage in Fixed Tanks</p>
2007	geoOttawa	<ul style="list-style-type: none"> <li>Similar to 1999</li> </ul>	<ul style="list-style-type: none"> <li>Similar to 1999</li> <li>The property to the south along Johnston Road has been developed for residential use.</li> <li>A retail fuel outlet (3201 Conroy Road) is visible to the south the Site at the intersection of Conroy Road and Johnston Road.</li> <li>Earth movement is visible on the property to the southeast of the Site (3203 Conroy Road).</li> </ul>	<p>28 - Gasoline and Associated Products Storage in Fixed Tanks</p> <p>30 - Importation of Fill Material of Unknown Quality</p>
2011	geoOttawa	<ul style="list-style-type: none"> <li>No significant changes from 2007</li> </ul>	<ul style="list-style-type: none"> <li>No significant changes from 2007</li> </ul>	No new concerns identified
2015	geoOttawa	<ul style="list-style-type: none"> <li>The building previously present on the Site has been demolished, and the Site appears to be inactive.</li> </ul>	<ul style="list-style-type: none"> <li>Across Conroy Road to the northwest, the property has been developed as a City works yard (3100 Conroy Road). The western portion of this property appears to be used a snow dump. Three ASTs are visible in the middle of the property.</li> </ul>	<p>27 - Garages and Maintenance and Repair of Railcars, Marine Vehicles and Aviation Vehicles</p> <p>28 - Gasoline and Associated Products Storage in Fixed Tanks</p>

Year	Source	Key Features - Site	Key Features - Surroundings	Possible PCAs/APECs
2017	geoOttawa	<ul style="list-style-type: none"> <li>No visible changes from 2015</li> </ul>	<ul style="list-style-type: none"> <li>Additional commercial development is visible to the east of the Site along Swansea Crescent.</li> <li>The private fuel outlet at 2799 Swansea Crescent (to the east of the Site) has been redeveloped.</li> </ul>	No new concerns identified
2021	geoOttawa	<ul style="list-style-type: none"> <li>No visible changes from 2017</li> </ul>	<ul style="list-style-type: none"> <li>No significant changes from 2017</li> </ul>	No new concerns identified
2023	National Air Photo Library	<ul style="list-style-type: none"> <li>The Site is vegetated</li> </ul>	<ul style="list-style-type: none"> <li>No significant changes from 2021</li> </ul>	No new concerns identified

Based on the review of the aerial photographs described above, the Site appears to have been used as an amusement park with miniature golf, a driving range and a go-kart track since at least 1984. The surrounding properties to the north, west and east to have been used for commercial purposes since 1984, the south has been used for residential purposes. Ever increasing commercial development has occurred at the properties located to the north, east and west of the Site. The Site appears vacant since at least 2015.

#### 4.2.5 Topography, Hydrology, Geology

A topographic map of the Site and Phase One Study Area was obtained from Atlas of Canada – Toporama. Geological plans for the Site were also reviewed from previous environmental reports provided by the Client. A summary of reviewed information is presented in the table below:

##### SUMMARY OF TOPOGRAPHY, HYDROLOGY AND GEOLOGY

<b>Site &amp; Regional Topography:</b>	The Site is flat, and no major topographic features are mapped on the Site. The Phase One Study Area generally slopes to the east towards the Greens Creek, which flows north towards the Ottawa River.
<b>Approximate Site Elevation:</b>	84 m above sea level (asl).
<b>Surface Water Drainage:</b>	Overland flow with infiltration
<b>Inferred Groundwater Flow Direction:</b>	South towards McEwan Creek. McEwan Creek flows generally to the east towards Greens Creek.
<b>Physiography and Soil Stratigraphy:</b>	The Site and Phase One Study Area are located on older alluvial deposits: clay, silt, sand, gravel and some organic remains. Borehole/well records report the soil stratigraphy at the Site comprises surficial organics overlying fat clay, a sand deposit, till and probable bedrock to the maximum borehole termination depths of approximately 12.8 m bgs.
<b>Bedrock and Approximate Depth:</b>	The underlying bedrock at this Site is of the Georgian Bay Formation, Blue Mountain Formation and Billings Formation consisting of shale, limestone, dolostone and siltstone at approximately 12.8 m bgs.

The topographic map is reproduced in Appendix VIII.



#### 4.2.6 Fill Materials

Fill materials are suspected to be present at the Site, used during construction of the go-kart track, building, driveway and parking lot. Note that suspected fill material was identified by Pinchin during the previous Phase II ESA / geotechnical investigation within the former parking lot area and in the vicinity of the former building at BH5. It is assumed that this would be engineered fill imported at the time of the development of the Site and would be limited to specific areas on the western portion of the property.

#### 4.2.7 Water Bodies and Areas of Natural Significance

Based on a review of information and records in the preceding sections, a summary of water bodies, areas of natural significance, and groundwater sensitivity information within the Phase One Study Area is provided in the table below.

##### WATER BODIES AND AREAS OF NATURAL SIGNIFICANCE

<b>Surface Water:</b>	<p>McEwan Creek is located approximately 350 m south of the Site. Based on aerial photographs, it is assumed that the creek was channelized as part of the construction of the residential development to the south of the Site (i.e., south of Johnston Road). McEwan Creek discharges to Ramsay Creek and ultimately Greens Creek approximately 2.2 km southeast of the Site.</p> <p>The Mather Award Drain is located 1,200 m northeast of the Site. The Mather Award Drain also directs water generally to the southeast to Greens Creek. The Mather Award Drain drains into the Greens approximately 3.17 km to the east of the Site.</p> <p>A ditch is located on the northside of the rail line to the north of the Site. The ditch is mapped on the Rideau Valleys Conservation Authorities (RVCA) GIS mapping website. However, the ditch is not expected to meet the definition of a waterbody per O. Reg 153/04 as it is not anticipated to be permanent feature.</p>
<b>Area of Natural Significance:</b>	None at, or within 30 m of the Site.
<b>Wellhead and Intake Protection Areas:</b>	None located within the Phase One Property, or within the Phase One Study Area.
<b>Municipal Drinking Water System:</b>	All properties are deemed to be connected to the municipal drinking water system supplied by the City of Ottawa.

#### 4.2.8 Well Records

A total of sixteen well records were identified in the Phase One Study Area in the ERIS report (Appendix V). A summary of relevant water well records with sufficient information on the hydrogeological and geological characteristics of the Phase One Study Area are summarized in the table below:

**SUMMARY OF SELECTED WATER WELL RECORDS**

Well ID/ Tag	Year	Type of Well	Location	General Stratigraphy	Approximate Depth to Water Table (m bgs)
1535222	2004	Record of abandonment of four sample well/test holes on Site for a Phase II ESA by National Capital Commission.	The Site	Silty sand up to 0.7 m underlain by clay up to 5.0 m bgs.	Water found at 3 m bgs
7280108 7280107 7280106	2016	Record of three observation/monitoring/test hole at the adjacent property to the south.	3169 Conroy Road	Silty sand up to 0.91 m bgs underlain by clay and silt from 3.1 m to 6.1 m bgs.	Not provided
7311680	2018	Record of one observation well at the City of Ottawa garage at the east side of the property.	2799 Swansea Crescent	Black fill up to 0.5 m bgs, followed by clay to a depth of 6.7 m bgs.	Not provided
7049870 7152103	2007 2010	Record of abandonment of three monitoring well at the retail fuel outlet, which are later decommissioned in 2010.	3100 Conroy Road	Fine sand up to a depth of 1 m bgs, underlain by clay to a depth of 20 m bgs.	Not provided
7280061 7280060	2016	Record of abandonment of two test hole/ observation well.	2191 Thurston Road	Gravel fill up to a depth of 3 m bgs, followed by clay to a depth of 20 m bgs.	Not provided
7119472	2009	Record of abandonment of three test hole/ observation well at the OCM Manufacturing Inc.	2183 Thurston Road	Loose sand fill up to a depth of 0.61 m, followed by clay to a depth of 7.32 m bgs.	Not provided
7280063	2017	Record of abandonment of monitoring well. Type not provided	2191 Thurston Road	Gravel fill up to a depth of 3 m bgs, underlain by clay to a depth of 20 m bgs.	Not provided

It should be noted that many wells in the province have been decommissioned or abandoned without appropriate reporting to the MECP; in addition to issues regarding the accuracy of well locations, some MECP database listings pertain to wells that are possibly no longer in use or in existence.

It is important to note that a Phase II Environmental Site Assessment (ESA) was conducted on the Site in 2004 by the National Capital Commission, during which four boreholes were drilled. This information was obtained from the Ontario well records. The corresponding report was not provided to Terrapex by the Client.

### 4.3 SITE OPERATING RECORDS

As the Site was determined not to constitute an Enhanced Investigation Property as defined in O. Reg. 153/04, a review of site operating records was not required by the regulation.

## 5.0 INTERVIEWS

### 5.1 SITE REPRESENTATIVE

A representative of the property owner with knowledge of the Site was interviewed by Terrapex. Relevant information obtained during the interview is summarized below.

#### SUMMARY OF SITE-KNOWLEDGEABLE PERSON INTERVIEW

<b>Name and Position of Knowledgeable Person:</b>	John Larche Regional Manager, Miller Waste Systems
<b>Interview Date:</b>	Through email June 11, 2025
<b>Limitation(s) of Knowledge:</b>	Mr. Larche has been involved with the Site since 2023 although he also had visited the go-kart track while it was in operation.
<b>Site History, Use(s):</b>	The Site was previously used as a go-kart business. The Site has been vacant since 2015.
<b>Knowledge of Previous Environmental Reports:</b>	None
<b>Current or Previous Fuel or Chemical Storage:</b>	To his knowledge, the property featured one large structure. The east side of the building contained the office area, ticket counter, and canteen. The south (track side) portion of the same structure was used for overnight storage of the go-karts and for performing maintenance. Fuel was stored and handled inside the service area using handheld fuel jugs.
<b>Knowledge of Spills, Leaks, Discharges:</b>	Mr. Larche was not aware of any large spills during the operation of the go-kart track. Although to his recollection, the go-karts regularly leaked oil and fuel. These leaks were typically limited to the track and staging areas.  More recently, there has been evidence of illegal dumping at the Site. The materials dumped ranged from general household waste and bricks to BBQs and several piles of yellow bags of unknown contents partially covered with dirt.

The statements and information provided by knowledgeable person were consistent with information obtained from other sources as part of the Phase One ESA investigation. No additional information pertaining to the Site could be provided.

Specific limitations associated with the interview of the knowledgeable person are provided in Section 3.3.

## 6.0 SITE RECONNAISSANCE

### 6.1 GENERAL REQUIREMENTS

The reconnaissance of the Site and the Phase One Study Area was conducted by Terrapex staff of Terrapex, as follows:

#### SITE RECONNAISSANCE PARTICULARS

Date, Time, and Duration of Investigation	Weather Conditions	Guide	Occupant/Use of Facility During the Investigation	Enhanced Investigation Property <sup>1</sup>	Names and Qualifications of Persons Conducting the Investigation
June 4, 2025 10:00 – 2:00 pm	Overcast	None	Unoccupied	No	Sree Padmakumar, M.Eng., EIT.

<sup>1</sup> As per clause 32 (1) of O. Reg. 153/04

Cursory observations of the surrounding properties within the Phase One Study Area made during the Site reconnaissance were limited to areas visible from the Site or from publicly accessible areas and vantage points. During the Site reconnaissance, Terrapex photographed the general Site layout, as well as any specific environmental concerns identified on the site or on surrounding properties within the Phase One Study Area.

Specific limitations encountered during the Site reconnaissance are provided in Section 3.3.

The site location plan is shown on Figure 1. The site layout is shown on Figure 2. Selected photographs including general descriptions are provided in Appendix X.

### 6.2 SPECIFIC OBSERVATIONS AT PHASE ONE PROPERTY

#### 6.2.1 Site Description, Structures, and Other Improvements

The Site is located on the east of Conroy Road accessed from a driveway from Conroy Road along the southern portion of the property. The Site is vacant that consists of an abandoned go-kart racetrack on the western portion of the Site, mini golf course situated on the central portion of the Site, and a former golf range on the east side of the property.

At the time of inspection, the Site was heavily vegetated. There are couple of utility poles on Site, which are not in use but trace back to the Conroy Road.

#### 6.2.2 Storage Tanks

No aboveground storage tanks were observed during the inspection. However, a concrete pad was observed during the inspection, located on the central portion the property which may represent the slab of the former building. Based on other records, there was a former UST located to the north of the building, but no evidence of a UST was observed.

### 6.2.3 Water Sources

A cistern was noted to be located within the area of the former mini-put green (refer to Photograph 7). No other signs of water sources were visible on the Site.

### 6.2.4 Underground Utilities

A summary of the buried utilities at the Site based on inquiries and observations at the Site is provided in the table below.

#### UTILITIES PRESENT ON SITE

Utility	Present on Site	Description & Location
Electrical	No	Hydro poles were observed on the Site that likely provided overhead hydro to the Site during operations.
Gas	No	No evidence of gas being present on Site was observed.
Oil/Fuel	No	None observed
Sewer	No	NA
Water	No	A concrete pad with a concrete lip cemented during the inspection, located to the east of the property between the former mini-golf and the golf range. From reviewing the old water well records, a site map from a previous phase II shows that this location had a drinking water well.
Communications	No	Disconnected telecommunication line are visible on the utility poles on Site, tracing back to the Conroy Road.

### 6.2.5 Interior Features of Buildings and Structures

No buildings on Site were observed.

### 6.2.6 Exterior Observations

The former racetrack with asphalt surface was visible on the western portion of the Site. The location of the former driving range was heavily vegetated and was not accessible during the investigation. Piles of construction debris were observed and are assumed to have been illegally dumped at the Site during the time of the inspection (refer to Photograph 4, 13 and 14). No buildings were present at the Site.

### 6.2.7 Enhanced Investigation Property

The Site is not considered an Enhanced Investigation Property.

### 6.3 PHASE ONE STUDY AREA, OTHER THAN PHASE ONE PROPERTY

A summary of the observations from reconnaissance of the Phase One Study Area is provided in the table below.

#### SURROUNDING PROPERTY FEATURES AND OBSERVATIONS

Feature	Approximate Location	Details
Land Use	North	Railway tracks, various commercial properties.
	East	City of Ottawa garage and other commercial properties beyond.
	South	Residential properties, and a retail fuel outlet beyond.
	West	City of Ottawa work yard, and commercial properties beyond.
Water Body	None	None observed.
Area(s) of Natural Significance	None	None observed.
Municipal Drinking Water System	None	The properties surrounding the Site is served by the municipal drinking water system.
Well(s) for Consumption/ Agricultural Use	None	None observed.
PCA <sup>1</sup>	North, East and South of the Site	Previous auto garage, cinematic on north, City of Ottawa garage on the east and a fuel retail outlet on the south.

<sup>1</sup>As set out in Table 2 in Schedule D of O. Reg. 153/04, or otherwise as determined by the QP.

### 6.4 WRITTEN DESCRIPTION OF INVESTIGATION

The site reconnaissance was conducted to identify, describe, and document specific items at the Site and at surrounding properties within the Phase One Study Area, in accordance with Schedule D of O. Reg. 153/04. Written descriptions detailing the observations made by Terrapex personnel during the site reconnaissance are provided above in Sections 6.2 and 6.3, for the Site and the Phase One Study Area, respectively.

Discussions regarding the identification of PCAs on the Site and on surrounding properties with the Phase One Study Area are provided below in Section 7.2.

## **7.0 REVIEW AND EVALUATION OF INFORMATION**

### **7.1 CURRENT AND PAST USES**

The current registered owner of the Site is WO MW Realty Limited , which has owned the property since 2024. The Site was first developed, for commercial use, in approximately 1981. A summary of the current and past uses of the property is provided in Table 1 appended to this report.

### **7.2 POTENTIALLY CONTAMINATING ACTIVITY**

Based on the review, evaluation, and interpretation of the information obtained from the records review, interviews, and site reconnaissance, two PCAs were identified on the Site and twenty-one PCAs were identified within the Phase One Study Area. Details regarding the PCAs are provided in Table 2 appended to this report. Refer to Figure 4 for the location of the PCAs with respect to the Site and the Phase One Study Area limits.

### **7.3 AREAS OF POTENTIAL ENVIRONMENTAL CONCERN**

An area of potential environmental concern (APEC), as defined in O. Reg. 153/04, is the area on, in, or under a Phase One Property where one or more contaminants are potentially present, as determined through the Phase One environmental site assessment, including through, (a) identification of past or present uses on, in or under the Phase One Property and (b) identification of potentially contaminating activity.

A total of two APECs were identified pertaining to the site as detailed in Table 3 appended to this report and shown on Figure 5.

### **7.4 PHASE ONE CONCEPTUAL SITE MODEL**

The Phase One Conceptual Site Model (CSM) has been developed based on the findings of the records review, site reconnaissance, and interviews completed to date as described by the foregoing sections of this report. The Phase One CSM consists of the narrative within this report and the Figures contained in this report.



## **8.0 CONCLUSIONS**

### **8.1 WHETHER PHASE TWO ESA REQUIRED BEFORE RSC SUBMITTED**

If the City wishes to confirm the soil and/or groundwater quality in the area of the identified APECs, subsurface investigations would be recommended. Based on the identification of APECs from this Phase One ESA, if future development requiring a change in land use is considered, a Phase Two ESA would be required to support filing a RSC.

### **8.2 RC BASED AN PHASE ONE ESA ALONE**

A RSC cannot be filed for the Phase One Property based solely on this Phase One ESA.

### **8.3 SIGNATURES**

This report has been completed in accordance with the terms of reference for this project as agreed upon by WO MW Realty Limited (Client) and Terrapex Environmental Ltd. (Terrapex) and generally accepted engineering or environmental consulting practices in this area.

Terrapex has exercised due care, diligence, and judgement in the performance of this assessment; however, studies of this nature have inherent limitations. This report is intended to provide only a general assessment of the environmental conditions encountered at the site. By necessity, the findings and observations regarding actual or potential contamination of the property are based solely on the extent of observations and information gathered during the assessment, and subsequent investigations of differing scope may reveal conflicting results. Findings and observations may also change with the passage of time. Where applicable, observations of nearby properties were limited to areas visible from the site or from publicly accessible areas and vantage points.

Terrapex has relied in good faith on information and representations obtained from the Client and third parties and, except where specifically identified, has made no attempt to verify such information. Terrapex accepts no responsibility for any deficiency or inaccuracy in this report as a result of any misstatement, omission, misrepresentation, or fraudulent act of those providing information. Terrapex shall not be responsible for conditions or consequences arising from relevant facts that were concealed, withheld, or not fully disclosed at the time of the study.

This report has been prepared for the sole use of WO MW Realty Limited . Terrapex accepts no liability for claims arising from the use of this report, or from actions taken or decisions made as a result of this report, by parties other than WO MW Realty Limited .

The objectives and requirements set out in Schedule D of O. Reg. 153/04 have been applied in carrying out this environmental site assessment.

Respectfully submitted,

**TERRAPEX ENVIRONMENTAL LTD.**



Sree Padmakumar, M.Eng, EIT.,  
Environmental Scientist



Greg Sabourin, P.Eng, QP<sub>ESA</sub>  
Project Manager



Keith Brown, P.Eng, QP<sub>ESA</sub>  
Senior Reviewer



## 9.0 REFERENCES

### ***Regulations and Guidelines***

Ontario Regulation 153/04, *Records of Site Condition – Part XV.1 of the Act*

*Soil, Ground Water and Sediment Standards for Use Under Part XV.1 of the Environmental Protection Act*, Ministry of Environment, Conservation and Parks (MECP). April 15, 2011.

### ***Site Plans:***

***Topographic Details of 3145 Conroy Road, dated 05 January 2024***

### ***Property Use Information:***

Full title search provided by Read Abstracts, dated June 3, 2025

### ***Environmental Source Information:***

Federal government, provincial government, and private source database records available through ERIS Information Inc. (ERIS) for locations within 300 m of the Site, dated May 30, 2025.

Regulatory file information and documentation regarding environmental concerns related to the site, and/or information pertaining to water bodies and areas of natural significance within the Phase One Study Area , available from:

- MECP Freedom of Information and Protection of Privacy Office (a response has yet to be received);
- MECP Source Water Protection Atlas on-line mapping;
- Ontario Ministry of Natural Resources and Forestry (MNRF) Natural Heritage Area on-line mapping;
- Technical Standards & Safety Authority (TSSA) Fuels Safety Division;
- RVCA interactive mapping;
- City of Ottawa's HLUI database search results for objects within 250 m of the Site

### ***Physical Setting Sources***

- Aerial photographs or satellite images from 1965, 1976, 1999, 2007, 2011, 2015, 2017, 2021 and 2023 and 2023 available from geoOttawa, Google Earth or the National Air Photo Library
- Government of Canada, Natural Resources Canada, Department of Earth Sciences, Canada Centre for Mapping and Earth Observation. Toporama, 030M11 and 30M12, Published in 1979, updated in 2010.
- *The Physiography of Southern Ontario, Third Edition, Ontario Geological Survey Special Volume 2* (1984), Chapman and Putnam, and the 1:253,440 scale accompanying map titled *Physiography of the South Central Portion of Southern Ontario, Map 2226* (1984)

- Ministry of Northern Development and Mines 1:1,000,000 scale map titled *Bedrock Geology of Ontario, Southern Sheet*; Ontario Geological Survey, Map 2544 (1991)
- Ministry of Northern Development and Mines 1:1,000,000 scale map titled *Quaternary Geology of Ontario, Southern Sheet*, Ontario Geological Survey, Map 2556 (1991)
- Well record information available from the MECP Environmental Monitoring and Reporting Branch

### ***Endangered Species and Habitat Assessment:***

*Birds Ontario*, available at <https://www.birdsontario.org/jsp/datasummaries.jsp#results>

*Atlas of the Mammals of Ontario*. Federation of Ontario Naturalists. Dobbyn.J., 1966.

*Recovery strategy for the Eastern Prairie Fringed-orchid (Platanthera leucophaea) in Ontario*. Ontario Recovery Strategy Series. Eastern Prairie Fringed-orchid Recovery Team (EPFORT). Prepared for the Ontario Ministry of Natural Resources, Peterborough, Ontario. 2010.

*Management Plan for the Monarch (Danaus plexippus) in Canada*. Species at Risk Act Management Plan Series. Environment and Climate Change Canada, Ottawa. ECCC. 2016.

*Fisheries and Oceans Canada (DFO)*, available at <https://www.dfo-mpo.gc.ca/species-especies/sara-lep/map-carte/index-eng.html>

*Recovery Strategy for the Queensnake (Regina septemvittata) in Ontario*. Ontario Recovery Strategy Series. Prepared for the Ontario Ministry of Natural Resources, Peterborough, Ontario. Gillingwater, Scott. D. 2011.

*Recovery Strategy for the Little Brown Myotis (Myotis lucifugus), Northern Myotis (Myotis septentrionalis) and Tri-colored Bat (Perimyotis subflavus) in Ontario*. Ontario Recovery Strategy Series. Prepared by the Ministry of the Environment, Conservation and Parks, Peterborough, Ontario. 2019.

*Adoption of the Recovery Strategy for the Little Brown Myotis (Myotis lucifugus), the Northern Myotis (Myotis septentrionalis), and the Tri-colored Bat (Perimyotis subflavus) in Canada* (Environment and Climate Change Canada 2018). Humphrey, Christy and Heather Fotherby. 2019.

*Vascular Plants at Risk in Ontario*. James Leslie. 2018.

*Species at risk in Ontario*. MECP. 2023. Available from: <https://www.ontario.ca/page/species-risk-ontario>.

*Ministry of Natural Resources and Forestry (MNRF) online Make a Natural Heritage Area Map*, available at

[https://www.lioapplications.lrc.gov.on.ca/Natural\\_Heritage/index.html?viewer=Natural\\_Heritage&locale=en-CA](https://www.lioapplications.lrc.gov.on.ca/Natural_Heritage/index.html?viewer=Natural_Heritage&locale=en-CA)

*Recovery Strategy for the American Ginseng (Panax quinquefolius) in Ontario. Ontario Recovery Strategy Series.* Prepared by the Ministry of the Environment, Conservation and Parks, Peterborough, Ontario. Ministry of the Environment, Conservation and Parks. 2019.

*Adoption of the Recovery Strategy for American Ginseng (Panax quinquefolius) in Canada.* Environment Canada. 2018.

*Recovery Strategy for the Blanding's Turtle (Emydoidea blandingii) in Ontario. Ontario Recovery Strategy Series.* Prepared by the Ministry of the Environment, Conservation and Parks, Peterborough, Ontario. Ministry of the Environment, Conservation and Parks. 2019.

*Adoption of the Recovery Strategy for Blanding's Turtle (Emydoidea blandingii), Great Lakes / St. Lawrence population, in Canada.* Environment and Climate Change Canada. 2018.

*NHIC Species At Risk of Ontario, available at <https://inaturalist.ca/projects/nhic-rare-species-of-ontario>*

*Recovery Strategy for the Red Mulberry (Morus rubra) in Ontario. Ontario Recovery Strategy Series.* Ontario Ministry of Natural Resources, Peterborough, Ontario. Ontario Ministry of Natural Resources. 2013.

*Adoption of the Recovery Strategy for the Red Mulberry (Morus rubra) in Canada.* Parks Canada Agency. 2011.

*Recovery strategy for the Peregrine Falcon (Falco peregrinus) in Ontario. Ontario Recovery Strategy Series.* Prepared for the Ontario Ministry of Natural Resources, Peterborough, Ontario. Ontario Peregrine Falcon Recovery Team. 2010.

*Ontario Reptile and Amphibian Atlas, available at <https://www.ontarioinsects.org/herp/>*

*Recovery Strategy for the Butternut (Juglans cinerea) in Ontario. Ontario Recovery Strategy Series.* Prepared for the Ontario Ministry of Natural Resources, Peterborough, Ontario. Poisson, G., and M. Ursic. 2013.

*Adoption of the Recovery Strategy for the Butternut (Juglans cinerea) in Canada.* Environment Canada. 2010.

*Management Plan for the Broad Beech Fern (Phegopteris hexagonoptera) in Ontario. Ontario Management Plan Series.* Prepared for the Ontario Ministry of Natural Resources, Peterborough, Ontario. van Overbeeke, J.C., J.V. Jalava and R.H. Donley. 2013.

## TABLES

**TABLE 1: TABLE OF CURRENT AND PAST USES OF THE PHASE ONE PROPERTY**

(Refer to clause 16(2)(b), Schedule D, O. Reg. 153/04)

Year	Name of Owner	Description of Property Use	Property Use <sup>1</sup>	Other Observations from Aerial Photographs, Fire Insurance Plans, etc.
1840 - 1870	William Moxley	Vacant	Agricultural or Other Use	No information available for this time period.
1870 - 1872	Elizabeth Moxley	Vacant	Agricultural or Other Use	No information available for this time period.
1872 - 1874	Richard Moxley	Vacant	Agricultural or Other Use	No information available for this time period.
1874 - 1877	John Crawford	Vacant	Agricultural or Other Use	No information available for this time period.
1877 - 1877	Samuel Benoit	Vacant	Agricultural or Other Use	No information available for this time period.
1877 - 1885	M.L.. Crawford	Vacant	Agricultural or Other Use	No information available for this time period.
1885	John Simmons	Vacant	Agricultural or Other Use	No information available for this time period.
1885 - 1931	James Gorman	Vacant	Agricultural or Other Use	No information available for this time period.
1931 - 1952	Ellen Gorman	Vacant	Agricultural or Other Use	No information available for this time period.
1952 - 1954	Her Majesty the Queen	Vacant	Agricultural or Other Use	No information available for this time period.
1954 - 2005	National Capital Commission (NCC)	Use as a golf cart track and driving range from 1981 to 2011.	Agricultural or Other Use	The Site was developed as a golf-kart and driving range "Thunderbird Golf & Go-Karts" in 1981 based on aerial photographs and insurance inspection reports. The
2005	Pineland Amusement Ltd.	Use as a golf cart track and driving range from 1981 to 2011.	Commercial Use	The Site operated as a golf kart track and driving range from 1981 to 2011.
2014	3145 Conroy Road Inc.	Vacant	Commercial Use	The building previously present on the Site has been demolished, and the Site appears to be inactive.
2024	WO MW Realty Limited	Vacant	Commercial Use	The Site is abandoned and vacant.

Notes:

1 - for each owner, specify one of the following types of property use (as defined in O. Reg. 153/04) that applies:

Agriculture or other use | Commercial use | Community use | Industrial use | Institutional use | Parkland use | Residential use

2 - when submitting a record of site condition for filing, a copy of this table must be attached

**TABLE 2: POTENTIALLY CONTAMINATING ACTIVITIES ON, IN OR UNDER THE PHASE ONE PROPERTY AND STUDY AREA**

PCA <sup>1</sup>	Potentially Contaminating Activity <sup>2</sup>	Address/ Location/ Distance/ Direction	Description	Data Source	Likelihood To Affect the Site / Rationale	Uncertainty	Area(s) of Potential Environmental Concern
PCA 1A	28 - Gasoline and Associated Products Storage in Fixed Tanks	The Site	The presence of the former UST located at the Site.	Previous Reports Ontario Well Records HLUI City Directory Insurance Inspection Reports	Possible	Likely, the only known references to this UST is a mention in previous reports and well records, with no confirmed location identifier	APEC 1
PCA 1B	27 - Garages and Maintenance and Repair of Railcars, Marine Vehicles and Aviation Vehicles	The Site	The storage of gasoline and repair of go-karts within the area of the main building as described in the inspection reports.	Insurance Inspection Reports	Possible	Unknown of the exact storage of materials	APEC 2
PCA 2A	27 - Garages and Maintenance and Repair of Railcars, Marine Vehicles and Aviation Vehicles	2799 Swansea Cres (170 m east)	The operation of the City of Ottawa automotive garage at the City work yard.	ERIS Report Aerial Photographs HLUI	Unlikely to being cross-gradient of the Site.	No information is available on the operations	No
PCA 2B	28 - Gasoline and Associated Products Storage in Fixed Tanks	2799 Swansea Cres (170 m east)	The operation of the current and former private fuel outlet associated with the City of Ottawa works yard.	Aerial Photographs ERIS	Unlikely to being cross-gradient of the Site.	No information is available on the operations	No



PCA <sup>1</sup>	Potentially Contaminating Activity <sup>2</sup>	Address/ Location/ Distance/ Direction	Description	Data Source	Likelihood To Affect the Site / Rationale	Uncertainty	Area(s) of Potential Environmental Concern
PCA 2C	39. Paint Manufacturing, Processing and Bulk Storage	2799 Swansea Cres (170 m east)	A record was provided for the approval for two spray paint booths in the automotive and carpentry sections of the building with approval provided in 2000.	ERIS	Unlikely to being cross-gradient of the Site.	No information is available on the operations	No
PCA 3A	28 - Gasoline and Associated Products Storage in Fixed Tanks	3100 Conroy Road (145 m northwest)	The operation of the City of Ottawa works yard, and the private retail fuel outlet with reported spills.	ERIS Aerial Photographs HLUI Site Inspection	Unlikely to being cross-gradient of the Site.	No information is available on the operations	No
PCA 3B	Other – Operation of Snow Dump	3100 Conroy Road (200 m northwest)	The operation of the City of Ottawa snow dump located at City works yard	ERIS Report Aerial Photographs HLUI	Unlikely to being cross-gradient of the Site.	No information is available on the operations	No
PCA 3C	27 - Garages and Maintenance and Repair of Railcars, Marine Vehicles and Aviation Vehicles	3100 Conroy Road (200 m northwest)	Operation of a garage associated with the City works yard	ERIS Site Inspection	Unlikely to being cross-gradient of the Site.	No information is available on the operations	No
PCA 3D	48 - Salt Manufacturing, Processing and Bulk Storage	3100 Conroy Road (200 m northwest)	Assumed salt storage at the City works yard due to a reported 1,000 L calcium chloride spill in 2013	ERIS	Unlikely to being cross-gradient of the Site.	No information is available on the operations	No

PCA <sup>1</sup>	Potentially Contaminating Activity <sup>2</sup>	Address/ Location/ Distance/ Direction	Description	Data Source	Likelihood To Affect the Site / Rationale	Uncertainty	Area(s) of Potential Environmental Concern
PCA 4	46 - Rail Yards, Tracks and Spurs	Located to adjacent northern boundary of the Site (adjacent to the north)	The presence of the Canadian National rail line was identified along the north property boundary.	HLUI Aerial Photographs Site Inspection	Unlikely as any impacts are expected to be localized to the rail line	None	No
PCA 5	28 - Gasoline and Associated Products Storage in Fixed Tanks	3201 Conroy Road (157 m south southwest)	Records indicated the presence of a Petro-Canada retail fuel outlet with four double walled fibreglass 50,000 L USTs which were installed in 2002.	ERIS City Directories HLUI Aerial Photographs	Not likely due to being down-gradient from the Site	None	No
PCA 6	Other - Spills	Thurston Road & Conroy Road (167 m west northwest)	A spill of 113 L diesel fuel to water-filled ditch was reported in 1995.	ERIS	Not likely due to being cross-gradient and the distance from the Site	Unclear if environmental assessment and/or remediation was conducted	No
PCA 7	30 - Importation of Fill Material of Unknown Quality	3203 Conroy Road (adjacent to southeast corner of the Site)	The importation of fill to the property was visible in the aerial photographs (2007)	Aerial Photographs	Not likely as fill does not appear to extend onto the Site	Type and extent of fill material is unknown	No
PCA 8A	31 - Ink Manufacturing, Processing and Bulk Storage	2000 Thurston Drive (30 m to the north)	The property was listed as a waste generator for paint, pigment, coating from 1991 to 2021. The city directories identified the property as a printing business.	ERIS HLUI	Not likely due to nature of the wastes generated and quantities are expected to be relatively minor with no reported spills.	Quantities of waste generated are unknown  Waste handling practices are unknown	No

PCA <sup>1</sup>	Potentially Contaminating Activity <sup>2</sup>	Address/ Location/ Distance/ Direction	Description	Data Source	Likelihood To Affect the Site / Rationale	Uncertainty	Area(s) of Potential Environmental Concern
PCA 8B	27 - Garages and Maintenance and Repair of Railcars, Marine Vehicles and Aviation Vehicles	2000 Thurston Drive (30 m to the north)	The property was listed as a waste generator for paint, pigment, coating from 1991 to 2021. HLUI identify the property as automotive garage ('Hyper Performance Auto Care').	ERIS HLUI	Not likely due to nature of the wastes generated and quantities are expected to be relatively minor with no reported spills.	Quantities of waste generated are unknown Waste handling practices are unknown	No
PCA 9	28 - Gasoline and Associated Products Storage in Fixed Tanks	2001 Thurston Drive (183 m to the north)	The suspected presence of a diesel fuel tank for a back up generator based on air emissions approval.	ERIS	Not likely as there have been no reported spills	Volumes of tank not provided.	No
PCA 10A	31 - Ink Manufacturing, Processing and Bulk Storage	2100 Thurston Drive (30 m to the north)	The property was listed as a generator of variety of wastes. Property was identified as "FND Graphics".	ERIS	Not likely due to nature of the wastes generated and quantities are expected to be relatively minor with no reported spills.	Quantities of waste generated are unknown Waste handling practices are unknown	No
PCA 10B	27 - Garages and Maintenance and Repair of Railcars, Marine Vehicles and Aviation Vehicles	2100 Thurston Drive (30 m to the north)	The property was listed as a generator of variety of wastes. The property was identified as an automotive garage ("Imperial Auto") in HLUI.	ERIS HLUI	Not likely due to nature of the wastes generated and quantities are expected to be relatively minor with no reported spills.	Quantities of waste generated are unknown Waste handling practices are unknown	No

PCA <sup>1</sup>	Potentially Contaminating Activity <sup>2</sup>	Address/ Location/ Distance/ Direction	Description	Data Source	Likelihood To Affect the Site / Rationale	Uncertainty	Area(s) of Potential Environmental Concern
PCA 11	31 - Ink Manufacturing, Processing and Bulk Storage	2140 Thurston Drive (30 m to the north)	The property was listed as a generator of halogenated solvents and is suspected to be a former/current printing business. The property was identified in waste generator records as "Loeb printing"	ERIS HLUI City Directory	Possible	Quantities of waste generated are unknown  Waste handling practices are unknown	APEC 3
PCA 12	19 - Electronic and Computer Equipment Manufacturing	2150 Thurston Drive (30 m to the north)	The property was listed as a waste generator for various wastes including halogenated solvents and was identified as manufacturing electrical components.	ERIS	Possible	Significant uncertainty as it is unknown if actual manufacturing was completed.	APEC 4
PCA 13	Other – Waste Generation	2160 Thurston Drive (30 m to the north)	The property was listed as a generator of variety of wastes including photo processing waste and petroleum distillates from 1992 to 2001.	ERIS	Not likely due to nature of the wastes generated and quantities are expected to be relatively minor with no reported spills.	Quantities of waste generated are unknown  Waste handling practices are unknown	No
PCA 14	19 - Electronic and Computer Equipment Manufacturing	2161 Thurston Drive (175 m north)	Property is identified manufacturer of printed circuit boards under M.P.C Circuit Inc. established in 1984.	ERIS HLUI	Not likely due to the distance from the Site	No information is available on the operations  Waste handling practices are unknown	No

PCA <sup>1</sup>	Potentially Contaminating Activity <sup>2</sup>	Address/ Location/ Distance/ Direction	Description	Data Source	Likelihood To Affect the Site / Rationale	Uncertainty	Area(s) of Potential Environmental Concern
PCA 15	19 - Electronic and Computer Equipment Manufacturing	2170 Thurston Drive (30 m to the north)	The property is registered for the manufacturing of computer and peripheral equipment under the business name "Cemtech".	ERIS	Not likely as there is no reported waste generation or spills	Significant uncertainty as it is unknown if actual manufacturing was completed.	No
PCA 16	19 - Electronic and Computer Equipment Manufacturing	2183 Thurston Drive 175 m to the north northeast	Property is suspected of electronics manufacturing based on waste generator records and other ERIS records. The business as identified as OCM Manufacturing.	ERIS HLUI City Directory	Not likely due to the distance from the Site	Significant uncertainty as it is unknown if actual manufacturing was completed.	No
PCA 17	Other – Waste Generator	2200 Thurston Drive (100 m northeast)	The property is listed as a generator of variety of wastes including petroleum distillates and waste oils and lubricants. Properties are listed as "Moham Electric" and "Schindler Elevator"	ERIS HLUI	Not likely due to nature of the wastes generated and quantities are expected to be relatively minor with no reported spills	No information is available on the operations Waste handling practices are unknown	No
PCA 18	27 - Garages and Maintenance and Repair of Railcars, Marine Vehicles and Aviation Vehicles	2188 Thurston Road Or 2184 Thurston Drive (46 m north)	The property is listed as a waste generator of waste oils and lubricants and petroleum distillate and photo processing waste between 1992 and 2002.  Property is identified as an automotive garage in ERIS records and in City directories from 1993 to 1994 (Thurston Auto Repairs)	ERIS City Directory	Not likely due to nature of the wastes generated and quantities are expected to be relatively minor with no reported spills	No information is available on the operations Waste handling practices are unknown	No

PCA <sup>1</sup>	Potentially Contaminating Activity <sup>2</sup>	Address/ Location/ Distance/ Direction	Description	Data Source	Likelihood To Affect the Site / Rationale	Uncertainty	Area(s) of Potential Environmental Concern
PCA 19	30 - Importation of Fill Material of Unknown Quality	3169 Thurston Road (adjacent to the south)	The importation of fill to the property was visible in the aerial photographs (1976 and 1984)	Aerial Photographs	Not likely as fill does not appear to extend onto the Site	Type and extent of fill material is unknown	No

<sup>1</sup> As shown on Figure 4.

<sup>2</sup> As set out in Table 2 in Schedule D of O. Reg. 153/04.

**TABLE 3: TABLE OF AREAS OF POTENTIAL ENVIRONMENTAL CONCERN**

(Refer to clause 16(2)(a), Schedule D, O. Reg. 153/04)

Area of Potential Environmental Concern <sup>1</sup>	Location of Area of Potential Environmental Concern on Phase One Property	Potentially Contaminating Activity <sup>2</sup>	Location of PCA (On-Site Or Off-Site)	Contaminants Of Potential Concern <sup>3,4</sup>	Media Potentially Impacted (Ground water, Soil, and/or Sediment)
APEC 1	The area directly in the vicinity of the former UST	PCA 1A: 28 - Gasoline and Associated Products Storage in Fixed Tanks	On-Site	BTEX/PHCs	Soil & Groundwater
APEC 2	The footprint of the former building and within its immediate vicinity due to the storage of fill and maintenance and storage of go-karts.	PCA 1B: 27 - Garages and Maintenance and Repair of Railcars, Marine Vehicles and Aviation Vehicles	On-Site	BTEX/PHCs, VOCs and PAHs	Soil & Groundwater
APEC 3	North-central portion of the Site	PCA 11: 31 - Ink Manufacturing, Processing and Bulk Storage	Off-Site	VOCs	Groundwater
APEC 4	North-central portion of the Site	PCA 12: 19 - Electronic and Computer Equipment Manufacturing	Off-Site	VOCs	Groundwater

1 - Areas of potential environmental concern means the area on, in or under a Phase One Property where one or more contaminants are potentially present, as determined through the Phase One environmental site assessment, including through,

- (a) identification of past or present uses on, in or under the Phase One Property, and  
(b) identification of potentially contaminating activity.

2 - Potentially contaminating activity means a use or activity set out in Column A of Table 2 of Schedule D that is occurring or has occurred in a Phase One study area.

3 - When completing this column, identify all contaminants of potential concern using the Method Groups as identified in the Protocol for Analytical Methods Used in the Assessment of Properties under Part XV.1 of the Environmental Protection Act, March 9, 2004, amended as of July 1, 2011 and as of February 19, 2021, as specified below:

**List of Method Groups:**

ABNs	Dioxins/Furans, PCDDs/PCDFs	PCBs	VOCs	Metals	B- HWS	EC	Methyl Mercury
CPs	OCs	PAHs	BTEX	As, Sb, Se	Cl <sup>-</sup>	Cr (VI)	Low or high pH
1,4-Dioxane	PHCs	THMs	Bromomethane	Na	CN <sup>-</sup>	Hg	SAR

4 - Where an identified contaminant of potential concern is not listed in the table that sets out the applicable site conditions standards in the Soil, Ground Water and Sediment Standards for which sampling and analysis is performed and is associated with potentially contaminating activity, the qualified person is referred to Subsection 43(3) of the Regulation.

5 - When submitting a record of site condition for filing, a copy of this table must be attached.

## FIGURES



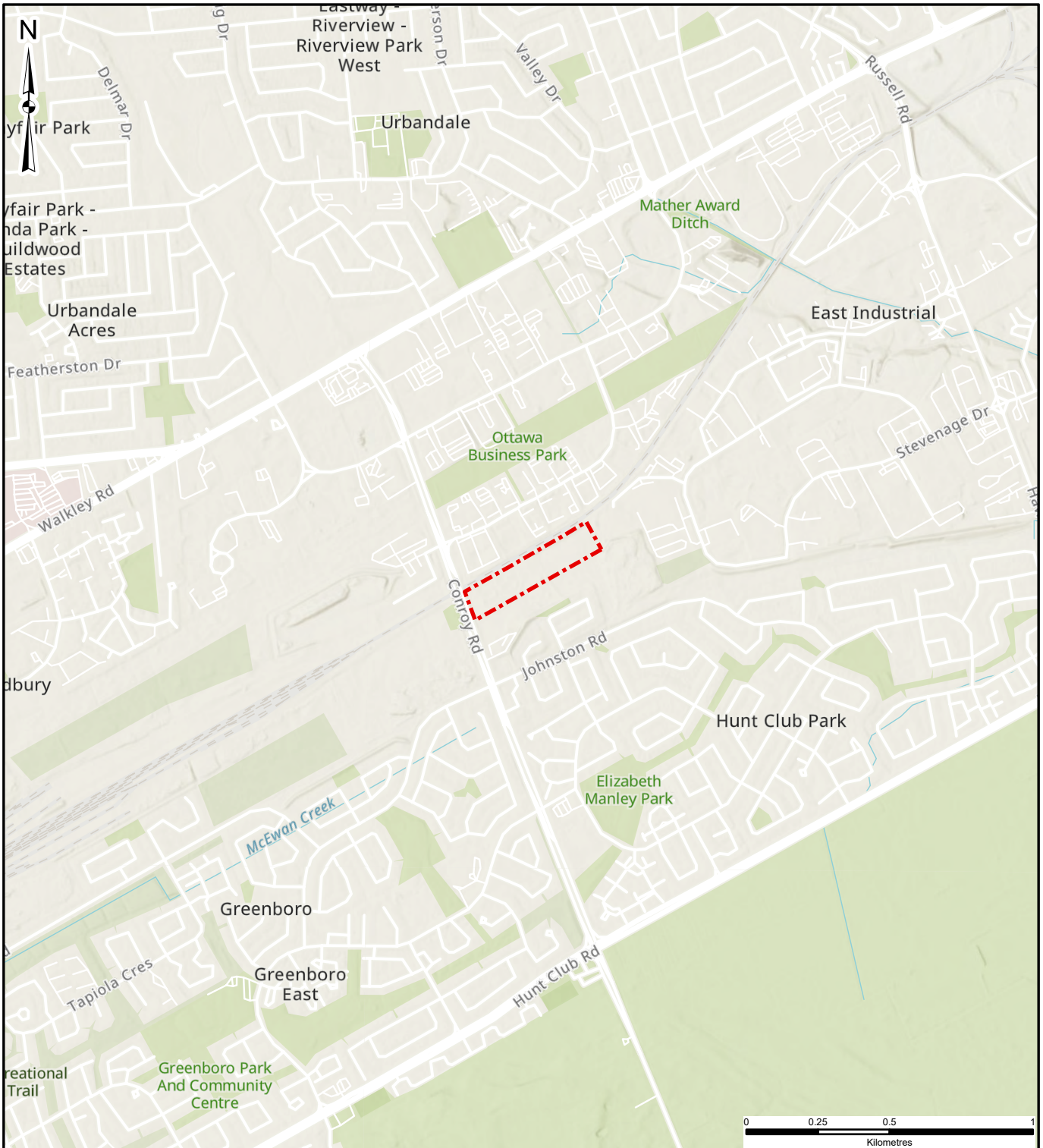

#### LEGEND

 SITE BOUNDARY

CLIENT:

WO MW REALTY LIMITED

SITE LOCATION:

3145 CONROY ROAD  
OTTAWA, ONTARIO



TITLE:

**SITE LOCATION**

DRAWN BY: JS

PROJECT NO.: CO1004.00

CHECKED BY: KWB

REVISION: 00

DATE: MAY 2025

**FIGURE: 1**

DATA SOURCE: ESRI  
MAP PROJECTION: NAD 1983 UTM Zone 18N





LEGEND

- SITE BOUNDARY
- CANADIAN NATIONAL RAILWAY
- EXISTING BOREHOLE (PINCHIN)
- EXISTING MONITORING WELL (PINCHIN)



DATA SOURCE: CITY OF OTTAWA  
MAP PROJECTION: NAD 1983 UTM ZONE 18N

CLIENT:  WO MW REALTY LIMITED		
SITE LOCATION:  3145 CONROY ROAD OTTAWA, ONTARIO		
TITLE:  SITE FEATURES		
DRAWN BY: JS	PROJECT NO.: CO1004.00	CHECKED BY: KWB
REVISION: 00	DATE: JUNE 2025	FIGURE: 2



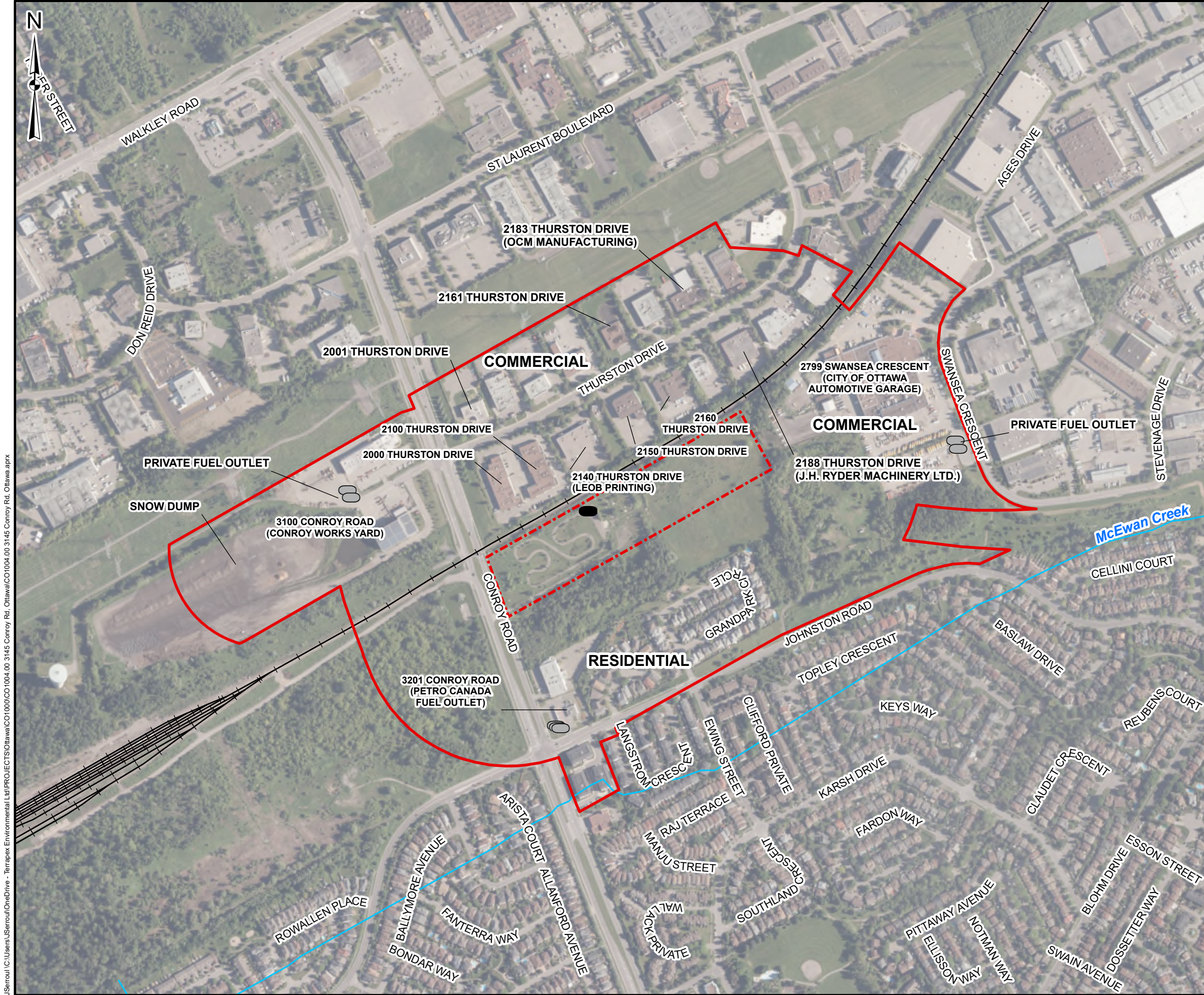

**LEGEND**

- SITE BOUNDARY
- STUDY AREA
- CANADIAN NATIONAL RAILWAY
- WATERCOURSES
- CURRENT FUEL TANKS
- FORMER UST

0 100 200 300  
Metres

DATA SOURCE: CITY OF OTTAWA  
MAP PROJECTION: NAD 1983 UTM ZONE 18N

CLIENT:

WO MW REALTY LIMITED

SITE LOCATION:

3145 CONROY ROAD  
OTTAWA, ONTARIO

TITLE:

**CONCEPTUAL SITE MODEL -  
PHASE ONE STUDY AREA**

DRAWN BY:	PROJECT NO.:	CHECKED BY:
JS	CO1004.00	KWB
REVISION:	DATE:	FIGURE:
00	JULY 2025	<b>3</b>





**LEGEND**

- SITE BOUNDARY
- STUDY AREA
- WATERCOURSES
- CANADIAN NATIONAL RAILWAY

**POTENTIALLY CONTAMINATING ACTIVITIES**

- ON-SITE PCA LEADING TO APEC
- OFF-SITE PCA LEADING TO APEC
- OFF-SITE PCA NOT LEADING TO APEC

**POTENTIALLY CONTAMINATING ACTIVITY TYPES**

19. ELECTRONIC AND COMPUTER EQUIPMENT MANUFACTURING

27. GARAGES AND MAINTENANCE AND REPAIR OF RAILCARS, MARINE VEHICLES AND AVIATION VEHICLES

28. GASOLINE AND ASSOCIATED PRODUCTS STORAGE IN FIXED TANKS

30. IMPORTATION OF FILL MATERIAL OF UNKNOWN QUALITY

31. INK MANUFACTURING, PROCESSING AND BULK STORAGE

39. PAINTS MANUFACTURING, PROCESSING AND BULK STORAGE

46. RAIL YARDS, TRACKS AND SPURS

48. SALT MANUFACTURING, PROCESSING AND BULK STORAGE

OT1. OTHER - WASTE GENERATOR

OT2. OTHER - SPILLS

OT3. OTHER - SNOW DISPOSAL SITE

0100100

100200

200300

Metres

DATA SOURCE: CITY OF OTTAWA

MAP PROJECTION: NAD 1983 UTM ZONE 18N

CLIENT:

WO MW REALTY LIMITED

SITE LOCATION:

3145 CONROY ROAD  
OTTAWA, ONTARIO

TITLE:

CONCEPTUAL SITE MODEL AND  
POTENTIALLY CONTAMINATING ACTIVITIES

DRAWN BY:	PROJECT NO.:	CHECKED BY:
JS	CO1004.00	KWB
REVISION:	DATE:	FIGURE:
00	JULY 2025	4





**LEGEND**

SITE BOUNDARY

CANADIAN NATIONAL RAILWAY

FORMER UST

FORMER BUILDING

**POTENTIALLY CONTAMINATING ACTIVITIES**

ON-SITE PCA LEADING TO APEC

OFF-SITE PCA LEADING TO APEC

OFF-SITE PCA NOT LEADING TO APEC

**AREAS OF POTENTIAL ENVIRONMENTAL CONCERN**

APEC 1

APEC 2

APEC 3, 4

APEC	PCA ID	PCA TYPE	DESCRIPTION
1	1A	28	GASOLINE AND ASSOCIATED PRODUCTS STORAGE IN FIXED TANKS
2	1B	27	GARAGES AND MAINTENANCE AND REPAIR OF RAILCARS, MARINE VEHICLES AND AVIATION VEHICLES
3	11	31	INK MANUFACTURING, PROCESSING AND BULK STORAGE
4	12	19	ELECTRONIC AND COMPUTER EQUIPMENT MANUFACTURING

0 25 50 75 100

Metres

DATA SOURCE: CITY OF OTTAWA  
MAP PROJECTION: NAD 1983 UTM ZONE 18N

CLIENT:

WO MW REALTY LIMITED

SITE LOCATION:

3145 CONROY ROAD  
OTTAWA, ONTARIO

TITLE: **CONCEPTUAL SITE MODEL - AREAS OF POTENTIAL ENVIRONMENTAL CONCERN**

DRAWN BY:	PROJECT NO.:	CHECKED BY:
JS	CO1004.00	KWB
REVISION:	DATE:	FIGURE:
00	JULY 2025	<b>5</b>



## **APPENDIX I**

### **PLAN OF SURVEY**

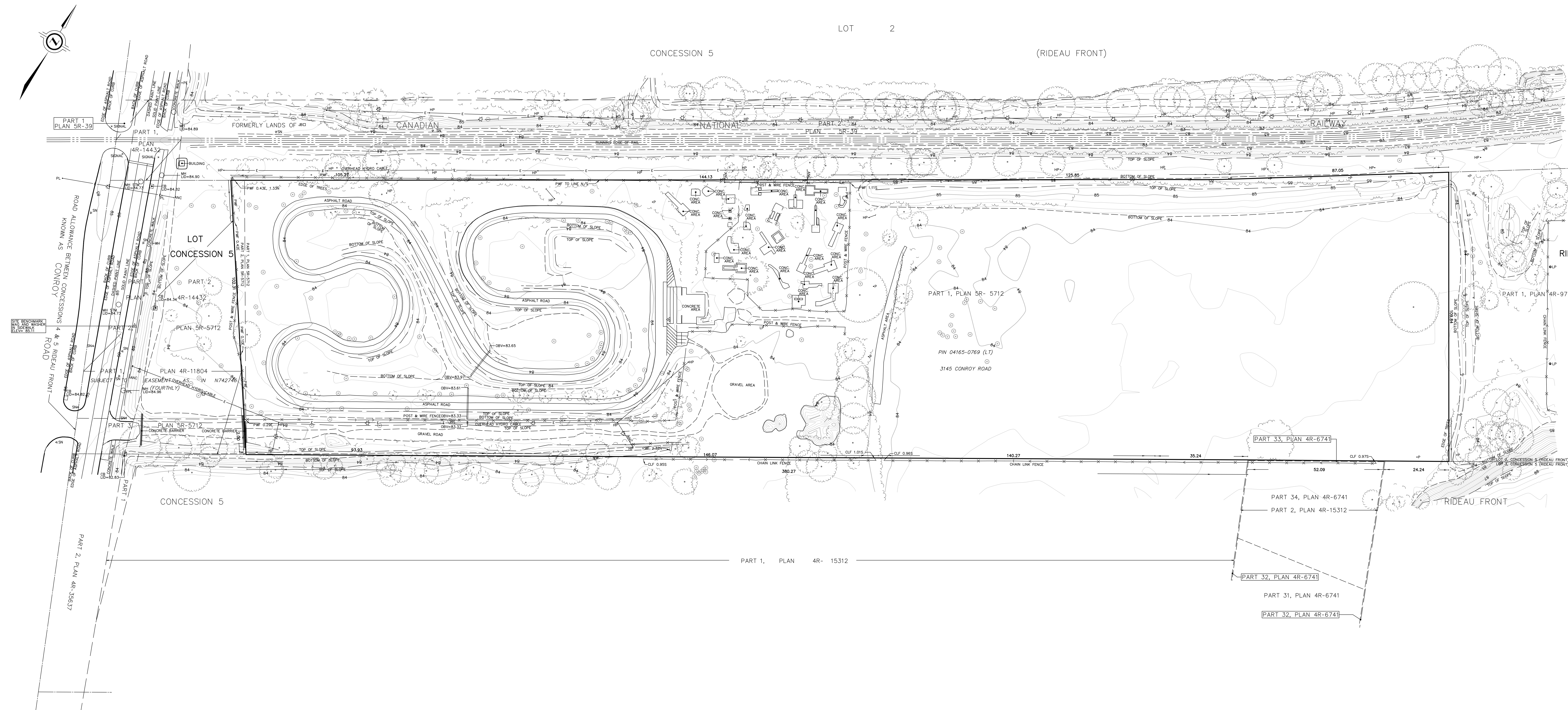

SKETCH SHOWING  
TOPOGRAPHIC DETAIL OF  
3145 CONROY ROAD  
CITY OF OTTAWA

J.D. BARNES LIMITED  
© COPYRIGHT 2024

SCALE 1 : 500

METRIC DISTANCES AND/OR COORDINATES SHOWN ON THIS PLAN ARE IN METRES AND CAN BE CONVERTED TO FEET BY DIVIDING BY 0.3048.

**CAUTION!**  
THIS IS NOT A PLAN OF SURVEY AND SHALL NOT BE USED EXCEPT FOR THE PURPOSE INDICATED IN THE TITLE BLOCK.  
THIS PLAN IS PROTECTED BY COPYRIGHT

**NOTES**  
THE TOPOGRAPHIC INFORMATION WAS COLLECTED APRIL 8, 2024 BY BRONE BASED LIDAR  
CONTOUR INTERVALS ARE SHOWN AS 1.00m FOR MAJOR AND 0.25m FOR MINOR  
CONTOUR SHOWN HEREON ARE DERIVED FROM MEASURED ELEVATIONS WHICH HAVE BEEN REMOVED FOR CLARITY  
SKETCH AND CORRESPONDING CAD FILE ARE IN IN NAD 83 MTM 09 (CSRS)  
BOUNDARY INFORMATION HAS BEEN COMPILED FROM AVAILABLE REGISTRY OFFICE PLANS.

**TOPOGRAPHIC LEGEND**

HP DENOTES HYDRO POLE  
LP DENOTES LAMP POST  
CLF DENOTES CHAIN LINK FENCE  
PWF DENOTES POST AND WIRE FENCE  
CB DENOTES CATCH BASIN  
MH DENOTES MAN HOLE  
STM DENOTES STORM  
ANC DENOTES ANCHOR  
E DENOTES HYDRO OVERHEAD CABLE  
T DENOTES TREE  
SWA DENOTES SIGN  
SAC DENOTES SAC POINT  
P DENOTES PROPERTY LINE  
M DENOTES MAJOR CONTOUR LINE  
m DENOTES MINOR CONTOUR LINE  
D DENOTES DECIDUOUS TREE  
C DENOTES CONIFEROUS TREE

N=North / S=South / E=East / W=West

**ELEVATION NOTE:**  
1. ELEVATIONS ARE GEODETIC AND ARE REFERRED TO CITY OF OTTAWA CONTROL POINT 2016-0300 HAVING A PUBLISHED ELEVATION OF 84.20 METRES (CQVD-1928 DATUM).  
2. IT IS THE RESPONSIBILITY OF THE USER OF THIS INFORMATION TO VERIFY THAT THE SITE BENCHMARKS HAVE NOT BEEN ALTERED OR DISTURBED AND THAT ITS RELATIVE ELEVATION AND DESCRIPTION AGREES WITH THE INFORMATION SHOWN ON THIS DRAWING.



**J.D. BARNES**  
LIMITED  
SURVEYING  
MAPPING  
GIS  
LAND INFORMATION SPECIALISTS  
43 STACE DRIVE, SUITE 100, KANATA, ON K2M 2A9  
T: (613) 731-7244 F: (613) 734-8609 www.jdbarnes.com

DRAWN BY:	KZ/MC	CHECKED BY:	GZ	REFERENCE NO.:	24-10-029-00
PLOTTED:	5/7/2024	DATES:	05/07/24		

## **APPENDIX II**

# **FIRE INSURANCE PRODUCTS**





# enviroscan



175 Commerce Valley Drive W  
Markham, Ontario L3T 7Z3

T: 1 877 244 9437  
W: [optaintel.ca](http://optaintel.ca)

Nate

**Site Address:**

3145 Conroy Rd, Ottawa, ON

**Project No:**  
24031400309

**Opta Order ID:**

141619

**Requested by:**  
Eleanor Goolab  
ERIS

**Date Completed:**  
3/20/2024 3:23:11 PM

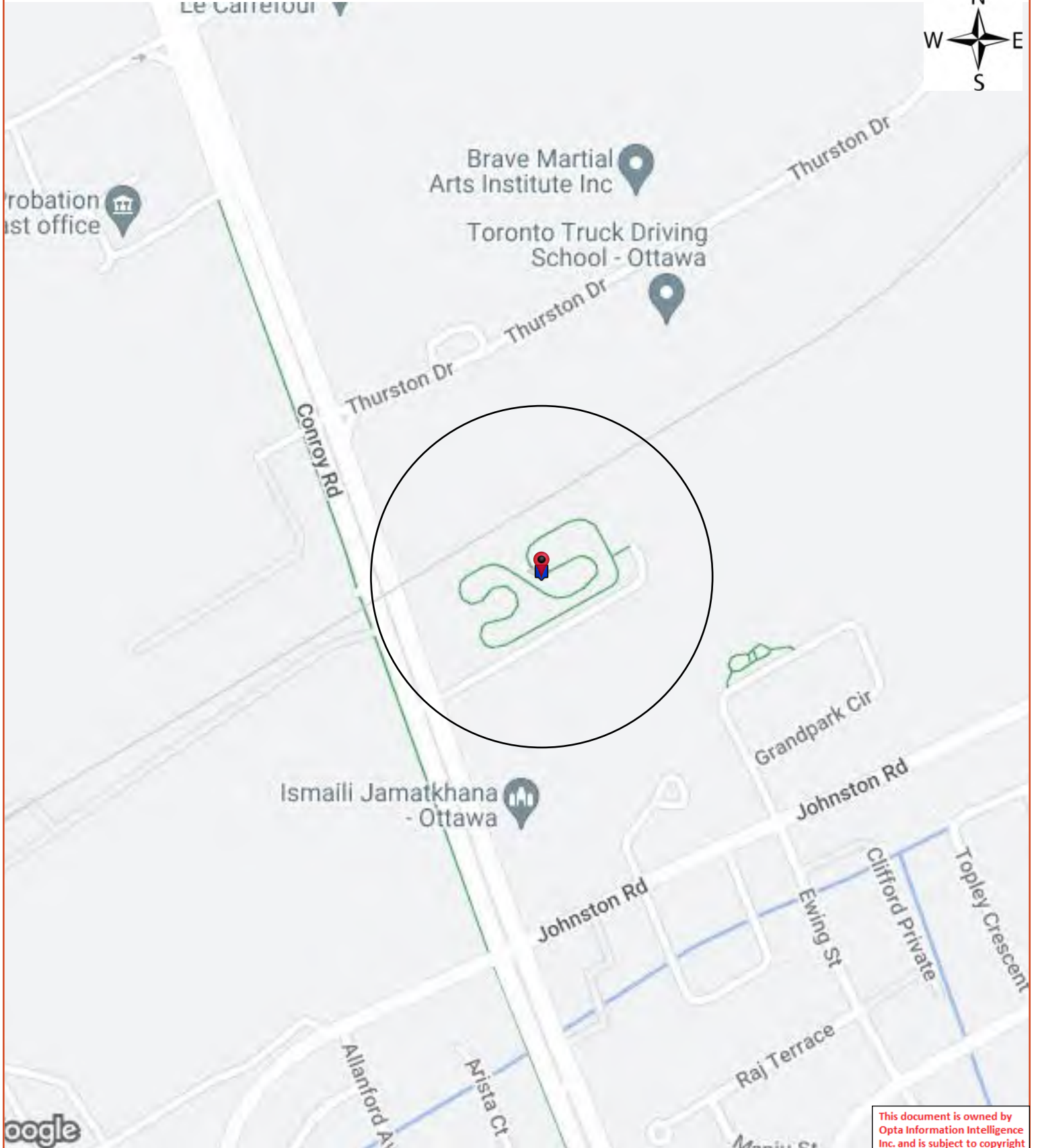

## Opta Historical Environmental Services Enviroscan<sup>TM</sup> Terms and Conditions

### Report

The documents (hereinafter referred to as the "Documents") to be released as part of the report (hereinafter referred to as the "Report") to be delivered to the purchaser as set out above are documents in Opta's records relating to the described property (hereinafter referred to as the "Property"). Opta makes no representations or warranties respecting the Documents whatsoever, including, without limitation, with respect to the completeness, accuracy or usefulness of the Documents, and does not represent or warrant that these are the only plans and reports prepared in association with the Property or in Opta's possession at the time of Report delivery to the purchaser. The Documents are current as of the date(s) indicated on them. Interpretation of the Documents, if any, is by inference based upon the information which is apparent and obvious on the face of the Documents only. Opta does not represent, warrant or guarantee that interpretations other than those referred to do not exist from other sources. The Report will be prepared for use by the purchaser of the services as shown above hereof only.

### Disclaimer

Opta disclaims responsibility for any losses or damages of any kind whatsoever, whether consequential or other, however caused, incurred or suffered, arising directly or indirectly as a result of the services (which services include, but are not limited to, the preparation of the Report provided hereunder), including but not limited to, any losses or damages arising directly or indirectly from any breach of contract, fundamental or otherwise, from reliance on Opta Reports or from any tortious acts or omissions of Opta's agents, employees or representatives.

### Entire Agreement

The parties hereto acknowledge and agree to be bound by the terms and conditions hereof. The request form constitutes the entire agreement between the parties pertaining to the subject matter hereof and supersedes all prior and contemporaneous agreements, negotiations and discussions, whether oral or written, and there are no representations or warranties, or other agreements between the parties in connection with the subject matter hereof except as specifically set forth herein. No supplement, modification, waiver, or termination of the request shall be binding, unless confirmed in writing by the parties hereto.

### Governing Document

In the event of any conflicts or inconsistencies between the provisions hereof and the Reports, the rights and obligations of the parties shall be deemed to be governed by the request form, which shall be the paramount document.

### Law

This agreement shall be governed by and construed in accordance with the laws of the Province of Ontario and the laws of Canada applicable therein.

**Page      Report Title**

5      (1986) Cope Report - 1986 PINELAND AMUSEMENTS LTD 3145 Conroy Rd Ottawa ON K1G3N4 (distance = 0 metres\*)

9      (1999) Multirisk Report - 1999 PINELAND AMUSEMENTS LTD. 3145 Conroy Rd Ottawa ON K1G3N4 (distance = 0 metres\*)

22      (1986) Siteplan Report - 1986 3145 Conroy Rd Ottawa ON K1G3N4 (distance = 0 metres\*)

24      (1995) Multirisk Report - 1995 PINELAND AMUSEMENTS LTD. 3145 Conroy Rd Ottawa ON K1G3N4 (distance = 0 metres\*)



# Cope Report - 1986 PINELAND AMUSEMENTS LTD 3145 Conroy Rd Ottawa ON K1G3N4





INSURERS' ADVISORY ORGANIZATION  
CONFIDENTIAL - FOR USE OF MEMBERS ONLY  
NOT FOR GENERAL DISTRIBUTION

2008-Nov-13  
13:37 [Thu]

COPE (Construction, Occupancy, Protection, Exposure) REPORT

Risk: PINELAND AMUSEMENTS LTD  
3145 CONROY ROAD  
OTTAWA, ONTARIO  
?

Reference No. 11275084 / Building No. 01

( Surveyed By C LAFLEUR on 11-JUL-86 )

-----  
Please note that the information contained in this report was gathered during  
a physical inspection of the risk by an IAO Loss Control Representative.

If you wish to obtain building or contents rates for this risk, please refer  
to the Rate Card in the list of products available for this risk.  
Please call the IAO Help Desk or your local IAO Representative for help in  
obtaining a rate for this risk, or do it yourself by going to [www.iao.ca](http://www.iao.ca)  
and using the New X-rate to generate a new rate yourself.

-----  
IAO reports, prepared in compliance with commonly accepted risk control  
standards existing at the time services are rendered, are developed from an  
inspection of the premises and/or from data supplied by or on behalf of the  
Purchaser. IAO does not purport to list all hazards. While changes and  
modifications referred to in the reports are designed to upgrade protection  
and loss prevention of the premises, IAO assumes no responsibility for  
management and control of these activities. IAO will not be responsible to  
the Purchaser for any loss or damages, whether consequential or other,  
however caused, incurred or suffered, as a result of the service being  
provided.

----- CODING -----

Industry Code: 769 - Repair Shops - N.O.C. (excl. Autos), Radios, T.V.,  
Construction Code: 6 - Frame and All Other  
Risk Classification: NS - Non-Sprinklered  
Protection Code: 2 - Non-Sprinklered, Fully Protected, Gr 3  
Combustibility M3

----- BRIEF DESCRIPTION -----

THIS IS A 1 WOOD ON WOOD FRAME BLDG WITH A  
CONC GRADE FLR & A WOOD ON WOOD JOIST ROOF.  
OCCUPIED AS A MAINTENANCE SHOP, TICKET OFFICE  
AND SANCK BAR FOR A GO-CART, MINI PUTT, GOLF  
RANGE RECREATION CENTRE. 72L GASOLINE KEPT  
IN THE BLDG FOR GO-CARTS. MUNICIPAL  
PROTECTION NON-STANDARD FOR FUS CLASS 3.  
PRIVATE PROTECTION IS STANDARD. CIRCUIT

----- COMMENTS -----

BREAKERS ARE USED.

THIS RISK IS AVERAGE IN CLASS.  
DESIRABLE IMPROVEMENTS:

1. NO SMOKING SIGNS SHOULD BE POSTED AND  
SMOKING BE RESTRICTED IN THE MAINTENANCE  
STGE AREA.

----- CONSTRUCTION -----

WALLS - COMBUSTIBLE:

100% WOOD ON WOOD FRAME WALLS C-2

MASONRY and FIRE RESISTIVE FLOOR and ROOFS:

50% GRADE FLOOR CONCRETE Hours: 3.00 Listed? U Type: D-1

FLOORS & ROOFS - COMBUSTIBLE:

50% WOOD JOIST ROOF C-2

----- SECONDARY CONSTRUCTION -----

HEIGHT:

Number of Storeys: 1

Basements: N

Combustible Storeys Without Grade Access: 0

AREA:

Grade: 223 m2 Total: 223 m2 Effective: 223 m2

L1, L2 Area 0%

ROOF SURFACE:

100 % APPROVED

COMBUSTIBLE CONCEALED SPACES:

100 % ATTIC SPACE

BUILDING CONDITION:

AVERAGE Type C-.

Year Built: 1986 Air Conditioning: NIL

Basement: NIL

Elevators: NIL

COMMON HAZARDS: 7211B - P I ELECTRIC HEATING

----- PROTECTION -----

MUNICIPAL PROTECTION:

Distance from Hydrants:	NO HYDRANT	Congested Area:	NO
Distance to Fire Hall:	STANDARD	Accessibility:	GOOD
FUS Protection Class:	03		
Revised Class:	05		
IAO Protection Class:	05		

INTERNAL PROTECTION:

MANUAL FIRE FIGHTING EQUIPMENT:      Portable Fire Extinguishers  
   Standpipe and Hose

----- EXPOSURE -----

NONE NOTED:

----- OCCUPANCY -    PINELAND AAMUSEMENTS LTD. -----

Industry Code:                    769 - Repair Shops - N.O.C. (excl. Autos), Radios,

Occupancy:                        5311 - MAINTENANCE SHOP & SNACK

Location:    3145    Area: 223 m2    100.0% of Total

Combustibility Code:            M3 - Combustible

Susceptibility Code:            S3 - Moderate Damage

Special Hazard:                7302C5C - 72L OF GASOLINE

                                     7401C2 - NO"NO SMOKING"SIGNS UP

-----



**Multirisk Report - 1999 PINELAND AMUSEMENTS  
LTD. 3145 Conroy Rd Ottawa ON K1G3N4**

**Requested by:**  
Eleanor Goolab

Date Completed: 03/20/2024 15:23:11



OPTA INFORMATION INTELLIGENCE

# Multirisk Report - 1999 PINELAND AMUSEMENTS LTD. 3145 Conroy Rd Ottawa ON K1G3N4



Ontario Branch  
Confidential Report

MULTIRISK SURVEY

Insured: PINELAND AMUSEMENTS LTD.

Location Surveyed: 3145 CONROY RD  
OTTAWA, ONTARIO  
K1G 3N4

Person Contacted: Tim Rivers  
Telephone Number: (613) 739-3064

Policy Number:  
AIS Reference: 11275084

Surveyed by: Philip J. Juneau C.E.T./C.B.C.O.  
Date of Survey: 1999.04.21

Committed to Service Excellence

NOTE: The sole purpose of this report is to provide insurance pricing and underwriting information about the particular insured and location named. Only the person requesting this survey will receive a copy of the report, and IAO asks that it be kept strictly confidential. This report does not guarantee compliance with any standards or with any federal, provincial or municipal codes, ordinances or regulations. Tests of fire and other protection equipment have not been conducted or witnessed during this survey.

IAO reports, prepared in compliance with commonly accepted risk control standards existing at the time services are rendered, are developed from a survey of the premises and/or from data supplied by or on behalf of the Purchaser. IAO does not purport to list all hazards. While changes and modifications, referred to in the reports are designed to upgrade protection and loss prevention of the premises, IAO assumes no responsibility for management and control of these activities. IAO will not be responsible to the Purchaser for any loss or damages, whether consequential or other, however caused, incurred or suffered, as a result of the services being provided.

---

M U L T I R I S K - F I R E , L I A B I L I T Y A N D  
B A S I C C R I M E  
-----

OCCUPANCY:

The insured is an owner/occupant at this location. They have been in operation since 1981 and at this location for 18 year(s). They occupy 111 sq. m and are the major occupant, having 18 employees. The premises are in good condition. The insured is interested in loss prevention, however there have not been any losses during the last 3 years.

\* Occupancy Description (Insured / major tenant if insured is non-occupant)

The insured occupies approximately 12 acres of leased land as an amusement park with miniture golf,a driving range and Go Kart track. There is one building located on the premises which is occupied by the insured as an office, ticket room,take-out canteen and storage shop area .

\* Other Classes of Occupants

None

\* Undersirable Features

The kitchen commercial hood grease filters require cleaning.

It is recommended that this location be resurveyed in 1 year(s).

-----  
BUILDING:

- \* Built - 1981 Height: Storey(s) (excluding basement) - 1
- \* There are no additions.
- \* There are no renovations.
- \* Building condition - Good

\* Area: Ground Floor - 111 sq. m Total (including basement) - 111 sq. m

-----  
BASIC CONSTRUCTION:

- \* Walls - 100% Wood Frame - Wood frame wood clad.
- \* Floors - (excluding basement) 100% Concrete
- \* Roof - 100% - Wood joist
  - Surface material(s) - Asphalt shingles
  - Roof replaced, unable to determine when.

INTERIOR FINISH:

- \* Walls - 100% non-combustible
  - \* Ceilings - 100% non-combustible
- 

BASEMENTS: None

VERTICAL OPENINGS: None

MEZZANINE: None

OUTBUILDINGS: None

-----

HEATING:

- \* Electric Baseboard Units - 15% - Electric
    - Year replaced could not be determined, % replaced could not be replaced.
    - Installation appears safe
  - \* Unheated - 85%
  - \* Fuel Tanks/Supply:
    - Supply - Propane Cylinder
    - Fuel Tank Capacity - Undetermined at the time of the survey
    - Location - Outside above ground
- 

ELECTRICAL:

- \* Condition - Good and appeared safe at the time of the survey.
  - \* Wiring - Non-Metallic
  - \* Overcurrent protection - Circuit Breakers.
  - \* Electrical system - Year replaced could not be determined, % replaced could not be replaced.
- 

PLUMBING:

- \* Condition - Good at the time of the survey.
  - \* Piping is Copper
  - \* Plumbing - Year replaced could not be determined, % replaced could not be replaced.
-

EXPOSURES: (within 15m of the risk):

- \* FRONT: OPEN
- \* REAR: OPEN
- \* LEFT: OPEN
- \* RIGHT: OPEN

-----

MUNICIPAL PROTECTION:

- \* The FUS Public Fire Protection Classification is 3
- \* Responding (career) fire department Ottawa H.P.A.
- \* Distance from risk Less than 2.5 km
- \* Access via Paved roads. Year-round.
  
- \* The building itself is easily accesible to the fire department.
- \* One hydrant within 305m

PRIVATE PROTECTION at this location includes the following:

- \* Standard extinguishers
- \* Restaurant cooking protection - Supplement attached
  
- \* An automatic sprinkler system is not present.

M U L T I R I S K - L I A B I L I T Y  
-----

OCCUPANCY - GENERAL INFORMATION

- \* Neighbourhood is predominantly commercial, residential
  - \* Insured - owner/occupant    Area occupied - 111 sq. m
  - \* 5% accessible to public.    Public access is considered moderate
  - \* Gross revenue - could not be determined at the time of the survey
- 

PREMISES information at the time of this survey

- \* The following appeared to be SATISFACTORY:

Floor surfaces & coverings; Wall & ceilings; Interior Lighting; Exterior  
Lighting; Interior Housekeeping; Exterior Housekeeping; Washrooms;  
Sidewalks, Yards & Parking Lots; Snow & ice removal; Signs & Awnings;  
Roof attachments; Fire exits

- \* Other features present:

Sale of food

- \* Elevating devices in operation - none

---

M U L T I R I S K - B A S I C C R I M E

---

NEIGHBOURHOOD:

- \* Predominantly commercial, residential
- \* Stable
- \* Best described as having a low crime rate

BUSINESS:

- \* Description - Amusement Park.
- \* Hours of Operation - 9:00 AM to 11:00 PM 7 Days a week.
- \* Typical Stock - Golf clubs and balls, Go Carts, food and drink supplies.
- \* Smash and Grab exposure is moderate
- \* There is no safe on the premises

-----

GENERAL PROTECTION at the time of this survey:

- \* The following appeared to be SATISFACTORY:

Exterior Lighting, Interior Lighting, Permisses fully fenced, Roof  
Accessability, Police Patrols, Gate(s) secured at night

- \* Security Alarm System - Yes
- 

SECURITY SYSTEM (TENANT or OWNER/OCCUPANT):

- \* A premises alarm system is in place
- \* The extent of protection by this system is perimeter, space/area
- \* The alarm is ULC Central/Monitoring station
- \* Line security is provided
- \* The type of line security is Dedicated line

PHYSICAL PROTECTION (TENANT or OWNER/OCCUPANT):

- \* The exterior locks at this location are deadbolt, slide bolt
- \* The windows are not barred

This report section is designed to provide basic crime information only. More detailed crime information can be obtained by ordering an Expanded Crime Supplement.



---

M U L T I R I S K - C O O K I N G

BUSINESS:

\* The business operates as canteen at this location, with outdoor terrace.  
The insured has been at this location for 18 years and in this type of  
business for 30 years.

\* Liquor permit - No

KITCHEN:

\* Wall Finish - Drywall  
\* Ceiling Finish - Drywall  
\* Floor Covering - Vinyl Tile  
\* Wall finish near appliances - Non-combustible  
\* Cleanliness - Good  
\* Pest Control Program - None

REFRIGERATION INSTALLATION:

\* Refrigerators - 2 - in good repair.

\* Freezers - 2 - in good repair.

APPLIANCES:

\* Grill/Griddle - 1 Fuel - Propane  
- Automatic shut-off - Provided  
- Hood construction - Galvanized steel  
- Protection - Fixed system

\* Deep fat fryer - 1 Fuel - Electric  
- Automatic shut-off - Provided  
- Hood construction - Galvanized steel  
- Protection - Fixed system

-----

EXHAUST SYSTEM CLEANING:

- \* Filter(s) - Weekly
  - Performed by Insured
  - Filter(s) were not clean at the time of the survey.
  
- \* Hoods - Monthly
  - Performed by Insured
  - Hoods were not clean at the time of the survey.
  
- \* Ducts - As Required
  - Performed by Insured
  - It could not be determined if ducts were clean at time of survey.

EXHAUST DUCTS:

- \* Installed in 1992
- \* Arrangement - Extends through the roof; Passes through combustible materials; Protected by a fixed extinguishing system
- \* Ventilation equipment - adequate

FIXED EXTINGUISHING SYSTEMS:

- \* Wet Chemical System labelled by ULC
    - Manual emergency operation is provided
    - Installation approved
    - Certificate not available
    - Manufacturer - Pyro Chem
    - Model - PCL-165
- 

MAINTENANCE CONTRACT:

- \* Maintenance contract is available
- \* Maintained by Total Fire & Security
- \* Telephone - (613) 228-0073
- \* Date last serviced - 01-Apr-1999
- \* Stated service frequency - Annual

-----

OTHER PROTECTION:

- \* Automatic sprinklers are not provided
- \* Adequate kitchen extinguishers are provided
- \* Extinguisher types - Dry Chemical (40-B:C)
- \* ULC labelled grease extraction system not provided

---

M U L T I R I S K  
R E M A R K S / R E C O M M E N D A T I O N S  
-----

REMARKS:

- \* Fire, Liability & Basic Crime - This is a seasonal business which appears to be very successful. The insured is in operation between the months of April to mid October. The risk is not connected to the municipal water supply , all water is provided from a local well. There are 22 Go Cart in operation at the present time. There is an underground fuel storage tank located on the premises which is no longer used by the insured. All fuel required is purchased by the insured on a daily basis and stored in ULC listed safety containers. The building is well maintained with good housekeeping throughout. The insured was co-operative and readily supplied information to complete the survey and access to the premises.
- \* Cooking - The kitchen area is not in operation as yet for this season . The kitchen area was clean and tidy at the time of the survey. The hood and grease filters require cleaning(Rec.made).

\* 99-1     Cooking - The plenum and the exhaust duct of the kitchen hood  
              should be cleaned now and on a regular basis.

**Page: 22**

Project Name: 3145 Conroy  
Road Ottawa ON

Project #: 24031400309  
P.O. #: 339662

## ENVIROSCAN Report

**Siteplan Report - 1986 3145 Conroy Rd Ottawa ON  
K1G3N4**

**Requested by:**  
Eleanor Goolab

Date Completed: 03/20/2024 15:23:11



OPTA INFORMATION INTELLIGENCE

# Siteplan Report - 1986 3145 Conroy Rd Ottawa ON K1G3N4

This document is owned by  
Opta Information Intelligence  
Inc. and is subject to copyright  
protection. Please see the  
full Terms and Conditions at  
the front of this document.



DIAGRAM IAO PLAN: Sheet No. \_\_\_\_\_; Block No. \_\_\_\_\_; Plan No. \_\_\_\_\_; NOP ☒ Scale: 1cm = 6m  
1cm = 1.2m ☒

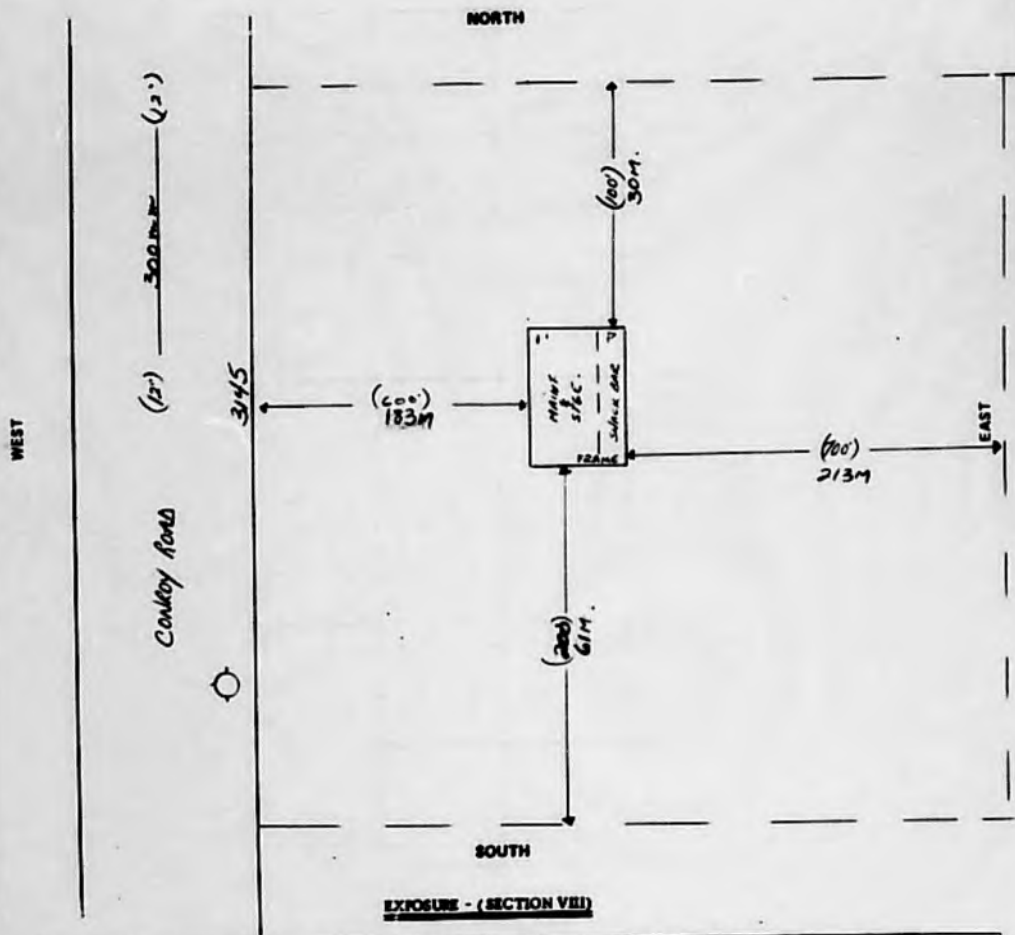

EXPOSURE - (SECTION VII)

WALL OF BUILDING BEING RATED					BETWEEN BLDGS.		FACING WALL OF EXPOSURE						
Direction	Blk.	Comb. & Non-Comb.	Masonry Up	Masonry Sp	Distance	Party Wall	Blk.	Masonry Sp	Masonry Up	Non-Comb.	Comb.	Occ'y Haz.	Length / Height
NORTH		✓											
SOUTH		✓											
EAST		✓											
WEST		✓											

Requested by: Chatham Inc.

Sig. Of Insp. C. J. L. L. L.

Dt. July 16/86 (Specified) July 16/86 (Worked Up)

Report Date: June 27/86  
(Dt. Request Recd. in IAO Service Office)

Revised By: \_\_\_\_\_

Tr. \_\_\_\_\_

**Page: 24**

Project Name: 3145 Conroy  
Road Ottawa ON

Project #: 24031400309  
P.O. #: 339662

## ENVIROSCAN Report

**Multirisk Report - 1995 PINELAND AMUSEMENTS  
LTD. 3145 Conroy Rd Ottawa ON K1G3N4**

**Requested by:**  
Eleanor Goolab

Date Completed: 03/20/2024 15:23:11



OPTA INFORMATION INTELLIGENCE

# Multirisk Report - 1995 PINELAND AMUSEMENTS LTD. 3145 Conroy Rd Ottawa ON K1G3N4

This document is owned by  
Opta Information Intelligence  
Inc. and is subject to copyright  
protection. Please see the  
full Terms and Conditions at  
the front of this document.





Ontario Branch  
Confidential Report

MULTIRISK SURVEY

Insured: PINELAND AMUSEMENTS LTD.

Location Surveyed: 3145 CONROY RD  
OTTAWA, ONTARIO  
K1G 3N4

Person Contacted: Tim Rivers  
Telephone Number: (613) 739-3064

Policy Number:  
AIS Reference: 11275084

Surveyed by: Herb Nelson  
Date of Survey: 1995.05.16

Committed to Service Excellence

NOTE: The sole purpose of this report is to provide insurance pricing and underwriting information about the particular insured and location named. Only the person requesting this survey will receive a copy of the report, and IAO asks that it be kept strictly confidential. This report does not guarantee compliance with any standards or with any federal, provincial or municipal codes, ordinances or regulations. Tests of fire and other protection equipment have not been conducted or witnessed during this survey.

IAO reports, prepared in compliance with commonly accepted risk control standards existing at the time services are rendered, are developed from a survey of the premises and/or from data supplied by or on behalf of the Purchaser. IAO does not purport to list all hazards. While changes and modifications, referred to in the reports are designed to upgrade protection and loss prevention of the premises, IAO assumes no responsibility for management and control of these activities. IAO will not be responsible to the Purchaser for any loss or damages, whether consequential or other, however caused, incurred or suffered, as a result of the services being provided.

---

M U L T I R I S K - F I R E , L I A B I L I T Y A N D  
B A S I C C R I M E  
-----

OCCUPANCY:

The insured is an owner/occupant at this location. They have been in operation since 1981 and at this location for 14 year(s). They occupy 111 sq. m and are the major occupant, having 2 to 7 (seasonal) employees. The premises are in good condition. The insured is interested in loss prevention, however there have not been any losses during the last 3 years.

\* Occupancy Description (Insured / major tenant if insured is non-occupant)

The insured occupies approximately 12 acres of leased land as an amusement park with miniature golf, driving range and Go Kart track. There is one building on the premises which is occupied by the insured and has an office, ticket room, canteen, storage and shop area and an arcade games room.

\* Other Classes of Occupants

None

\* Undersirable Features

None

It is recommended that this location be resurveyed in 1 year(s).

-----  
BUILDING:

- \* Built - 1981      Height: Storey(s) (excluding basement) - 1
- \* There are no additions.
- \* There are no renovations.
- \* Building condition - Good

\* Area: Ground Floor - 111 sq. m      Total (including basement) - 111 sq. m

-----  
BASIC CONSTRUCTION:

- \* Walls - 100% Wood Frame - Wood frame wood clad
- \* Floors - (excluding basement) 100% Concrete
- \* Roof - 100% - Wood joist
  - Surface material(s) - Asphalt shingles
  - Original roof.

INTERIOR FINISH:

- \* Walls - 100% non-combustible
  - \* Ceilings - 100% non-combustible
- 

BASEMENTS: None

VERTICAL OPENINGS: None

MEZZANINE: None

OUTBUILDINGS: None

-----

HEATING:

- \* Electric Baseboard Units - 15% - Electric
    - Original installation.
    - Installation appears safe
  - \* Unheated - 85%
  - \* Fuel Tanks/Supply:
    - Supply - Propane Cylinder (kg)
    - Fuel Tank Capacity (kg) - 136 KG.
    - Location - Outside above ground
- 

ELECTRICAL:

- \* Condition - Good and appeared safe at the time of the survey.
  - \* Wiring - Non-Metallic
  - \* Overcurrent protection - Circuit Breakers.
  - \* Electrical system - Original installation.
- 

PLUMBING:

- \* Condition - Good at the time of the survey.
  - \* Piping is Copper, Plastic
  - \* Plumbing - Original installation.
-

EXPOSURES: (within 15m of the risk):

- \* FRONT: OPEN
- \* REAR: OPEN
- \* LEFT: OPEN
- \* RIGHT: OPEN

-----

MUNICIPAL PROTECTION:

- \* The FUS Public Fire Protection Classification is 3
- \* Responding (career) fire department Ottawa
- \* Distance from risk Less than 2.5 km
- \* Access via Paved roads. Year-round.
  
- \* The building itself is easily accesible to the fire department.
- \* One hydrant within 305m

PRIVATE PROTECTION at this location includes the following:

- \* Standard extinguishers
- \* Restaurant cooking protection - Supplement attached
  
- \* An automatic sprinkler system is not present.

M U L T I R I S K - L I A B I L I T Y

-----

OCCUPANCY - GENERAL INFORMATION

- \* Neighbourhood is predominantly commercial
- \* Insured - owner/occupant    Area occupied - 111 sq. m
- \* 5% accessible to public.    Public access is considered moderate
- \* Gross revenue - could not be determined at the time of the survey

-----

PREMISES information at the time of this survey

- \* The following appeared to be SATISFACTORY:

Floor surfaces & coverings; Wall & ceilings; Interior Lighting; Exterior  
Lighting; Interior Housekeeping; Exterior Housekeeping; Washrooms;  
Sidewalks, Yards & Parking Lots; Snow & ice removal; Signs & Awnings;  
Fire exits

- \* Other features present:

Sale of food

- \* Elevating devices in operation - none

---

M U L T I R I S K - B A S I C C R I M E

NEIGHBOURHOOD:

- \* Predominantly commercial
- \* Stable
- \* Best described as having a moderate crime rate

BUSINESS:

- \* Description - Amusement park
- \* Hours of Operation - 11:00 A.M. to 11:00 P.M. 7 days (summer only)
- \* Typical Stock - Golf clubs and balls, Go Karts, 4 arcade games  
(consignment), food and drink supplies.
- \* Smash and Grab exposure is moderate
- \* There is no safe on the premises

GENERAL PROTECTION at the time of this survey:

- \* The following appeared to be SATISFACTORY:  
  
Exterior Lighting, Interior Lighting, Permisses fully fenced, Roof  
Accessability, Police Patrols, Gate(s) secured at night
- \* Security Alarm System - Yes

SECURITY SYSTEM (TENANT or OWNER/OCCUPANT):

- \* A premises alarm system is in place
- \* The extent of protection by this system is space/area
- \* The alarm is ULC Central/Monitoring station
- \* Line security is provided
- \* The type of line security is Dedicated line

PHYSICAL PROTECTION (TENANT or OWNER/OCCUPANT):

- \* The exterior locks at this location are deadbolt, slide bolts
- \* The windows are not barred

This report section is designed to provide basic crime information only. More detailed crime information can be obtained by ordering an Expanded Crime Supplement.

---

M U L T I R I S K - C O O K I N G

BUSINESS:

- \* The business operates as canteen at this location, with outdoor terrace.  
The insured has been at this location for 14 years and in this type of  
business for 14 years.
- \* Liquor permit - No

KITCHEN:

- \* Wall Finish - Gypsum board
- \* Ceiling Finish - Gypsum board
- \* Floor Covering - Tile on concrete
- \* Wall finish near appliances - Non-combustible
- \* Cleanliness - Good
- \* Pest Control Program - None

REFRIGERATION INSTALLATION:

- \* Refrigerators - 1 - in good repair.
- \* Freezers - 2 - in good repair.

APPLIANCES:

- \* Grill/Griddle - 1      Fuel - Propane
  - Automatic shut-off - Provided
  - Hood construction - Galvanized steel
  - Protection - Fixed system
- \* Deep fat fryer - 1      Fuel - Electric
  - Automatic shut-off - Provided
  - Hood construction - Galvanized steel
  - Protection - Fixed system



-----

EXHAUST SYSTEM CLEANING:

- \* Filter(s) - Weekly
  - Performed by Staff
  - Filter(s) were clean at the time of the survey.
  
- \* Hoods - Weekly
  - Performed by Staff
  - Hoods were clean at the time of the survey.
  
- \* Ducts - As Required
  - Performed by Staff
  - It could not be determined if ducts were clean at time of survey.

EXHAUST DUCTS:

- \* Installed in 1992
- \* Arrangement - Extends through the roof; Passes through combustible materials; Protected by a fixed extinguishing system
- \* Ventilation equipment - adequate

FIXED EXTINGUISHING SYSTEMS:

- \* Wet Chemical System labelled by ULC
    - Manual emergency operation is provided
    - Installation approved
    - Certificate not available
    - Manufacturer - Pyro Chem
    - Model - PCL-165
- 

MAINTENANCE CONTRACT:

- \* Maintenance contract is available
- \* Maintained by Total Fire Protection
- \* Telephone - (613) 722-0560
- \* Date last serviced - 15-Apr-1994
- \* Stated service frequency - Annual

-----

OTHER PROTECTION:

- \* Automatic sprinklers are not provided
- \* Adequate kitchen extinguishers are provided
- \* Extinguisher types - Dry Chemical (40-B:C)
- \* ULC labelled grease extraction system not provided

---

M U L T I R I S K  
R E M A R K S / R E C O M M E N D A T I O N S  
-----

REMARKS:

- \* Fire, Liability & Basic Crime - This is a seasonal business normally operating from mid April to mid September. Heat and water supplies are shut off during the off season. There is no public water supply to the premises and domestic water is supplied from a local well with filtering system.

There are 25 Go Karts on the premises. There is a 9092 litre underground gasoline tank to supply fuel for the Go Karts. Daily consumption records are maintained.

Rules are posted on the building exterior walls for the use of the mini golf and the Go Karts. Approximately 80% of the building is used as a storage shed and maintenance shop.

The insured was fully cooperative and readily supplied information for the survey and access to all areas of the premises.

- \* Cooking - The business is open for five months a year. The fixed extinguishing system is serviced on a once a year basis rather than the normal twice a year service for full time use.

No recommendations made at this time.

**APPENDIX II**  
**Correspondence with Regulatory Agencies**

Ministry of the Environment,  
Conservation and Parks

Corporate Services Branch  
40 St. Clair Avenue West  
Toronto ON M4V 1M2

Ministère de l'Environnement, de la  
Protection de la nature et des Parcs

Direction des services ministériels  
40, avenue St. Clair Ouest  
Toronto ON M4V 1M2



April 5, 2024

Ms. Julie Crooks  
Pinchin Ltd.  
1 Hines Road, Suite 200  
Kanata, Ontario K2K 3C7  
[jcrooks@pinchin.com](mailto:jcrooks@pinchin.com)

Dear Julie Crooks:

**RE: MECP FOI A-2024-01670, Your Reference #: 339662 – Record Release Letter**

This letter is further to your request made pursuant to the Freedom of Information and Protection of Privacy Act (the Act) relating to 3145 Conroy Road, Ottawa.

Attached is a copy of the records.

You may request a review of my decision within 30 days from the date of this letter by contacting the Information and Privacy Commissioner/Ontario at <http://www.ipc.on.ca>. Please note there may be a fee associated with submitting the appeal.

If you have any questions, please contact Amina Shah at 437-339-1251 or [amina.shah@ontario.ca](mailto:amina.shah@ontario.ca).

Yours truly,

A handwritten signature in black ink that reads "A. Shah." with a period at the end.

for  
Josephine DeSouza  
Manager, Access and Privacy Office

Attachment

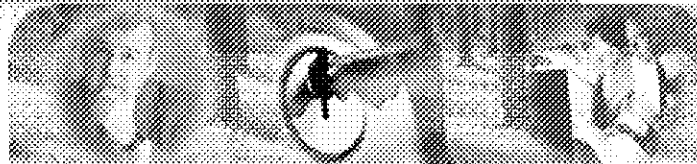

## Generator Details

### Registration/Notification Number

ON8848934

### Legal Company Name

Primary Name: National Capital Commission Division Name: Environmental Services

### Company Operating Name

Primary Name: National Capital Commission Division Name: Environmental Services

### Mailing Address

Division Building:	NA	Post Box Number:	NA
Address Line 1:	202-40 Elgin Street	Address Line 2:	NA
Town/City:	Ottawa	Postal Code / Zip Code:	K1P 1C7
County: (if inside Ontario)	OTTAWA CARLTON (RM)	Province/State (If inside Canada/US)	ONTARIO
County: (if outside Ontario)	NA	Province / State (If outside Canada / US)	NA
Country:	Canada		

### Site Location

This should be the street address of the site that is being registered. You are required to register each site that generates hazardous waste separately.

Division Building:	NA	Post Box Number:	NA
Address Line 1:	3145 Conroy Road		
Address Line 2:	NA		
Town/City:	Gloucester	Postal Code / Zip Code:	K1G 3N4
County: (if inside Ontario)	OTTAWA CARLTON (RM)	Province / State (If inside Canada / US)	ONTARIO
County: (if outside Ontario)	NA	Province / State (If outside Canada / US)	NA
Country:	Canada		

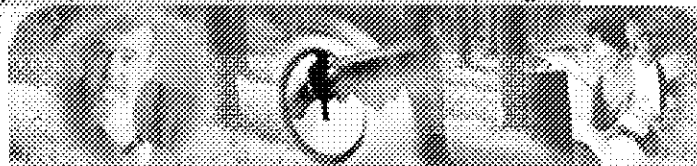
Company Name: **National Capital Commission Environmental Services**Company Number: **ON8848934 (Generator)**

## Active Waste Classes

### Active Waste Class Listing

[Add New Waste Class](#) | [Inactive waste classes](#)

### Active On-site Waste Classes

Waste Class	<a href="#">View Details</a>	Hazardous Waste Number (per waste stream)	Reg. 347 Schedules	Disposal Method	Part 2B required	Part 2B complete	Physical State	Off-Site	Status
221 - L	<a href="#">View Details</a>	N/A					Liquid	Off-Site	Active

[Back](#)

**ENVIRONMENTAL COMPLIANCE APPROVAL**

NUMBER 4599-8N6JEA

Issue Date: November 4, 2011

Pineland Amusements Ltd.  
4778 Ninth Line Road  
Carlsbad Springs, Ontario  
K0A 1K0

Site Location: Ward 10, Gloucester-Southgate  
3145 Conroy Road, Part of Lot 2, Concession 5  
City of Ottawa

*You have applied under section 20.2 of Part II.1 of the Environmental Protection Act, R.S.O. 1990, c. E. 19 (Environmental Protection Act) for approval of:*

**sanitary sewer and storm sewers** to be constructed in the City of Ottawa, as follows:

**sanitary sewers** on Conroy Road (Station 0+050 to Station 0+272) and Site Access Road; and

**storm sewers** on Site Access Road;

all in accordance with the application from Pineland Amusements Ltd., dated **September 29, 2011**, including final plans and specifications prepared by exp Services Inc.

*In accordance with Section 139 of the Environmental Protection Act, you may by written Notice served upon me and the Environmental Review Tribunal within 15 days after receipt of this Notice, require a hearing by the Tribunal. Section 142 of the Environmental Protection Act provides that the Notice requiring the hearing shall state:*

1. The portions of the environmental compliance approval or each term or condition in the environmental compliance approval in respect of which the hearing is required, and;
2. The grounds on which you intend to rely at the hearing in relation to each portion appealed.

*The Notice should also include:*

3. The name of the appellant;
4. The address of the appellant;
5. The environmental compliance approval number;
6. The date of the environmental compliance approval;
7. The name of the Director, and;
8. The municipality or municipalities within which the project is to be engaged in.



*And the Notice should be signed and dated by the appellant.*

*This Notice must be served upon:*

The Secretary\*  
Environmental Review Tribunal  
655 Bay Street, Suite 1500  
Toronto, Ontario  
M5G 1E5

AND

The Director appointed for the purposes of  
Part II.1 of the Environmental Protection Act  
Ministry of the Environment  
2 St. Clair Avenue West, Floor 12A  
Toronto, Ontario  
M4V 1L5

**\* Further information on the Environmental Review Tribunal's requirements for an appeal can be obtained directly from the Tribunal at: Tel: (416) 212-6349, Fax: (416) 314-4506 or [www.ert.gov.on.ca](http://www.ert.gov.on.ca)**

*The above noted activity is approved under s.20.3 of Part II.1 of the Environmental Protection Act.*

DATED AT TORONTO this 4th day of November, 2011

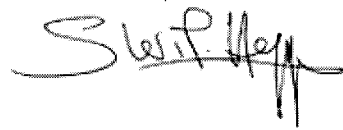

---

Sherif Hegazy, P.Eng.  
Director  
appointed for the purposes of Part II.1 of the  
*Environmental Protection Act*

VT/

c: District Manager, MOE Ottawa

Rick O'Connor, Clerk, City of Ottawa (File No: D07-12-11-0028)

Abdul Mottalib, P. Eng., Senior Infrastructure Engineer, Development Review Branch, City of Ottawa

Linda Carkner, Program Manager, Senior Infrastructure Services, City of Ottawa

Andrew Finnson, P. Eng., exp Services Inc.



Technical Standards and Safety Authority  
345 Carlingview Drive  
Toronto, Ontario M9W 6N9  
Customer Service: 1.877.682.8772  
Fax: 416.734.3568  
Email: [publicinformationsservices@tssa.org](mailto:publicinformationsservices@tssa.org)  
[www.tssa.org](http://www.tssa.org)

## Application for Release of Public Information Issued under the Access and Privacy Code

For Office Use Only

WO No.

### A. REQUESTOR INFORMATION

Your File/Reference No: \_\_\_\_\_ \*Date: \_\_\_\_\_

*Organization Name:		Account Number:	
*Suite/Unit No:	*Street No:	*Street Name:	
*City:		*Province:	*Postal Code:
*Primary Phone:		Secondary Phone:	
Email:		Fax No:	
*Requestor Name:		*Requestor Email:	
*Requestor Phone:			

### B. REQUEST

\*PROGRAM(S) TO SEARCH (Please check all that apply):

☐ **BOILERS & PRESSURE VESSELS/OE PLANT**      ☐ **ELEVATING/AMUSEMENT DEVICES**      ☐ **FUELS**

\*SUBJECT ADDRESS TO BE SEARCHED:

*Suite/Unit No:	*Street/Lot No:	*Street/Concession Name:	
*City:		Province:	Postal Code:

REASON FOR REQUEST (Please explain the reason for your request):

--

DETAILS OF REQUEST (Please list the information you require):

--

### C. TERMS AND CONDITIONS:

Please refer to the link for our Access and Privacy Code [Access and Privacy Code.pdf](#).

If this request includes a release of personal information, TSSA will require consent from the effected party

*Requestor Signature:	*Date:
-----------------------	--------

**D. FEES & PAYMENT****Expedited (Rush) Service is not available for Public Information requests**

If you need assistance in determining the quantity and service type, please contact us at: [publicinformationservices@tssa.org](mailto:publicinformationservices@tssa.org) before completing this form. TSSA will provide a fee quote for multiple record requests, which must be approved by the Applicant before a record search commences. For fees for single searches, please see below or refer to our [Website Fee Schedule.pdf](#)

Program	Request	FEE TYPE	FEE	HST	# OF TYPE	Total
<b>BPV/OE</b> Boilers Pressure Vessels	<input type="checkbox"/> Confirmation of BPV/OE <i>Includes all available inspections/incidents</i> <i>You will receive No-Record letter if applicable</i>	per Address	50.00	6.50	1	
	<input type="checkbox"/> Copy of CRN Design Submission <b>*Authorization from Design Owner Mandatory</b> CRN #'s: _____	per CRN #	50.00	6.50		
	<input type="checkbox"/> Piping Registration Documents <b>*Authorization from Building Owner Mandatory</b> P #'s: _____	per P #	50.00	6.50		
	<input type="checkbox"/> MDR/U1A Request <b>*Ontario Identification Number Mandatory</b> OIN: _____	per Device	50.00	6.50		
<b>ED/AD</b> Elevating Devices Amusement Devices	<input type="checkbox"/> Copy of latest Inspection Report	per Device	40.00	5.20		
	<input type="checkbox"/> ED/AD Design/Technical Dossier Submission Documents <b>*Authorization from Building Owner Mandatory</b> ED/AD Device #'s: _____	per Device	80.00	10.40		
	<input type="checkbox"/> ED/AD Incident Report ED/AD Device #: _____ Date of Incident: _____ Victim Name (If applicable) _____	per Device	80.00	10.40		
<b>FS</b> Fuels Safety	<input type="checkbox"/> Archive Search <i>This includes all available inspections/incidents</i> <i>You will receive No-Record letter if applicable</i> <b>Incident Request:</b> Date of Incident: _____ Victim Name (If applicable): _____	per Address	50.00	6.50	1	
<b>OTHER</b>	<input type="checkbox"/> Multiple Records Request <b>*(Non-Refundable Fee to Review)</b>	each	120.00	15.60	1	
	<input type="checkbox"/> Written/Hard Copy Confirmation of Licensing, Certification, Registration	each	50.00	6.50	1	
<b>(HST REGISTRATION NO: 891131369)</b>			<b>Total Fees Due:</b>			
					<b>1</b>	

If paying by credit card, amount in Box 1 to be entered in TSSA Service Prepayment Portal

**Authorization Requirements (if required):**

- Official letter on company letter head
- Signature, title & full name of individual authorizing release
- Telephone number & email address of individual authorizing release

**\*Multiple Records are charged by applicable hourly rate. One hour to be paid with the application, and the remaining hours will be invoiced.**



Technical Standards and Safety Authority  
345 Carlingview Drive  
Toronto, Ontario M9W 6N9  
Customer Service: 1.877.682.8772  
Email: customerservices@tssa.org  
www.tssa.org

## PAYMENT INSTRUCTIONS

<b>TSSA use only</b>	<b>L #</b>	<b>CH #</b>
WO # _____		

### Payment Options:

**Credit Card - Click link below**

**[TSSA Service Prepayment Portal](https://forms.tssa.org/Payments/Service-Prepayment-Portal)**

<https://forms.tssa.org/Payments/Service-Prepayment-Portal>

## **APPENDIX III**

### **CHAIN OF TITLE**



## Read Abstracts Limited

150 Isabella Street, Suite 1104, Ottawa, Ontario K1S 1V7

Email: [search@readsearch.com](mailto:search@readsearch.com)

Tel.: 613-236-0664

Fax: 613-236-3677

### ENVIRONMENTAL SEARCH

#### BRIEF DESCRIPTION OF LAND:

3145 Conroy Road, Ottawa, ON

PT LT 2, CON 5RF, PTS 1,2,3, 5R5712, EXCEPT PT 1, 4R11804

PIN: 04165-0769

LAST REGISTERED OWNER: WO MW Realty Limited

#### CHAIN OF TITLE:

Deed RO3143 registered Dec 12, 1840

From James Brock to William Moxley

Deed GL373 registered Feb 1, 1870

From Elizabeth Moxley (estate of William) to Robert Moxley

Deed GL973 registered Mar 9, 1872

From Robert Moxley to Richard Moxley

Deed GL2150 registered Oct 24, 1874

From Richard Moxley to John Crawford

Deed GL3411 registered Jan 2, 1877

From estate/assignee of John Crawford to Samuel Benoit

Deed GL3515 registered Feb 28, 1877

From Samuel Benoit to M. L. Crawford

Foreclosure GL7178 registered Aug 3, 1885

From John Simmons to James Gorman

Will GR5623 registered Aug 8, 1931

From James Gorman to Ellen and Patrick Gorman

Deed OT7781 registered Oct 27, 1952  
From Estate of Ellen Finn (Gorman) to Her Majesty the Queen

Deed OT11087/GL51415 registered Feb 16, 1954  
His Majesty the King to Federal District Commission

(Federal District Commission changed it's name to National Capital Commission by an Act of Parliament)

Deed OC458672 registered May 2, 2005  
From National Capital Commission to Pineland Amusements Ltd.

Power of Sale OC1572614 registered Apr 15, 2014  
From Saldev Inc. to 3145 Conroy Road Inc.

Deed OC2743268 registered Nov 15, 2024  
From 3145 Conroy Road Inc. to WO MW Realty Limited

## **APPENDIX IV**

### **DIRECTORY SEARCH**





---

# CITY DIRECTORY

**Project Property:** *CO1004.00*  
*3145 Conroy Road*  
*Ottawa, ON K1G*

**Project No:** *CO1004.00*

**Requested By:** *Terrapex Environmental Ltd.*

**Order No:** *25050700869*

**Date Completed:** *May 30, 2025*

## Environmental Risk Information Services

*A division of Glacier Media Inc.*

1.866.517.5204 | [info@erisinfo.com](mailto:info@erisinfo.com) | [erisinfo.com](http://erisinfo.com)

May 30, 2025  
RE: CITY DIRECTORY RESEARCH  
3145 Conroy Road  
Ottawa, ON K1G

Thank you for contacting ERIS regarding our City Directory Search services. Our staff has conducted a reverse listing City Directory search to determine prior occupants of the subject site and adjacent properties. When searching a range of addresses, all civic addresses within that range found in the Directory are included.

Note: Reverse Listing Directories generally are focused on highly developed areas, while newly developed areas may be covered in the more recent years, older directories tend to cover only "central" parts of the city. To complete the search, we have either utilized the Toronto Reference Library, Library & Archives Canada and multiple digitized directories. While these do not claim to be a complete collection of all reverse listing city directories produced, ERIS has made every effort to provide accurate and complete information. ERIS shall not be held liable for missing, incomplete, or inaccurate information. If you believe there are additional addresses or streets that require searching, please contact us.

**Search Criteria:**

3100-3205 of Conroy Road  
All of Gardenia Court  
All of Grandpark Circle  
2755-2800 of Swansea Crescent  
All of Thurston Drive

**Search Notes:**

## Search Results Summary

**Data from 2012 to 2017 does not include residential information**

Date	Source	Comment
2023	DIGITAL BUSINESS DIRECTORY	
2021	DIGITAL BUSINESS DIRECTORY	
2017	DIGITAL BUSINESS DIRECTORY	
2012	DIGITAL BUSINESS DIRECTORY	
2006-07	VERNONS	
2000	POLKS	
1993-94	POLKS	
1987	MIGHTS	
1981-82	MIGHTS	
1976	MIGHTS	
1971	MIGHTS	
1967	MIGHTS	
1964	MIGHTS	
1960	MIGHTS	

### Environmental Risk Information Services

*A division of Glacier Media Inc.*

1.866.517.5204 | [info@erisinfo.com](mailto:info@erisinfo.com) | [erisinfo.com](http://erisinfo.com)

3136

A SMITH...RESIDENTIAL

3201

PETRO-CANADA...ALTERNATIVE FUELS

103

M ALLARD...RESIDENTIAL

105

E ZMITROWICZ...RESIDENTIAL

107

J GERMAIN...RESIDENTIAL

109

M RUANE...RESIDENTIAL

111

J BRAZEAU...RESIDENTIAL

111

S MILLER...RESIDENTIAL

113

A GOYETTE...RESIDENTIAL

115

L POIRIER...RESIDENTIAL

117

L MALLOY...RESIDENTIAL

119

R KHORUGDHARRY...RESIDENTIAL

121

H MCKAY...RESIDENTIAL

123

R COURVILLE...RESIDENTIAL

125

P BROUSSEAU...RESIDENTIAL

127

D CROSS...RESIDENTIAL

131

O RIZZI...RESIDENTIAL

133

A SIMANIS...RESIDENTIAL

135

D HENDERSON...RESIDENTIAL

137

PAPPADATOS ANDROGIANNIS...RESIDENTIAL

139

EDWARD PENDLEBURY...RESIDENTIAL

101 A SULTAN...RESIDENTIAL  
103 EDWARD WONG...RESIDENTIAL  
105 S MIRDAEOUDI...RESIDENTIAL  
107 A AHMAD...RESIDENTIAL  
109 M ABOU-ABSSI...RESIDENTIAL  
111 F CORBANE...RESIDENTIAL  
113 T LO...RESIDENTIAL  
115 S LIU...RESIDENTIAL  
117 JANET PERKINS...RESIDENTIAL  
120 D NOBLE...RESIDENTIAL  
122 LURINA AGPOON...RESIDENTIAL  
124 L CATIZZONE...RESIDENTIAL  
126 I LAFRANCE...RESIDENTIAL  
132 S GOSINE...RESIDENTIAL  
134 K WHITTIER...RESIDENTIAL  
135 A NABHAN...RESIDENTIAL  
135 S NAZRUL...RESIDENTIAL  
136 S DEWAR...RESIDENTIAL  
137 M DYKE...RESIDENTIAL  
138 RICK CHARLTON...RESIDENTIAL  
139 PIERRE CHAMOUN...RESIDENTIAL  
141 H CAMPAGNA...RESIDENTIAL  
141 NAUTCA IRRIGATION...LAWN & GARDEN EQUIP & SUPPLIES-RETAIL  
141 NAUTCA IRRIGATION...SPRINKLERS-GARDEN & LAWN-RETAIL  
143 C FLUERARU...RESIDENTIAL  
144 MR HARDWOOD FLOORING...FLOOR LAYING REFINISHING & RESURFACING  
145 M SHANS...RESIDENTIAL  
147 J MCKILLIP...RESIDENTIAL  
149 G PARISIEN...RESIDENTIAL  
151 P LAWRENCE...RESIDENTIAL  
153 LAJOIE JANE...RESIDENTIAL  
153 R BANERJEE...RESIDENTIAL  
155 ADAM MAC...RESIDENTIAL  
157 F COSTA...RESIDENTIAL  
160 L ROSS...RESIDENTIAL  
161 B CAMERON...RESIDENTIAL  
162 S RICHARDS...RESIDENTIAL  
163 M LAU...RESIDENTIAL  
164 R MENDRISKY...RESIDENTIAL  
164 S GAREAU...RESIDENTIAL  
165 RAHMAN ABDUL...RESIDENTIAL  
166 I HNIDI...RESIDENTIAL  
168 F ZEGARRA...RESIDENTIAL  
169 D RUEST...RESIDENTIAL  
170 T TONE...RESIDENTIAL  
171 LA DE...RESIDENTIAL  
173 B ROBILLARD...RESIDENTIAL  
176 M OBAGI...RESIDENTIAL  
177 R NWAHA...RESIDENTIAL

NO LISTING FOUND

## 110 total records. Part 1 of 2

2000 6905226 CANADA CORP...FLORISTS-RETAIL  
 2000 6905226 CANADA CORP...CARTAGE  
 2000 AKRAN MARKETING...BADGES-MANUFACTURERS  
 2000 AKRAN MARKETING...ADVERTISING-SPECIALTIES (WHOLESALE)  
 2000 CANOPY INSURANCE SVC...INSURANCE  
 2000 COMPU STAR NETWORKS...COMPUTER SOFTWARE  
 2000 EMPORIUM-FINISHING SHOP...FURNITURE-REPAIRING & REFINISHING  
 2000 ERICKSON GRAPHIC-SCRNPRTNG...SCREEN PRINTING  
 2000 GANNON BLACKBURN ELECTRIC...ELECTRIC CONTRACTORS  
 2000 GOVAN BROWN INC...CONSTRUCTION MANAGEMENT  
 2000 GOVAN BROWN INC...BUILDING CONSTRUCTION-CONSULTANTS  
 2000 M B EMBROIDERY...EMBROIDERY  
 2000 M B EMBROIDERY...DRESSMAKERS  
 2000 OTTAWA FLOWERS...FLORISTS-RETAIL  
 2000 PALASON JEUX BILLARD DECOR...BILLIARD EQUIPMENT & SUPPLIES (WHOL)  
 2000 PERSPECTIVE ART GALLERY...ART GALLERIES & DEALERS  
 2000 STATICRAFT LIMITED...ELECTRONIC EQUIPMENT & SUPPLIES-MFRS  
 2000 TERRA REPRODUCTION INC...MISC NON-DURABLE GOODS NEC (WHOLESALE)  
 2000 TERRA REPRODUCTION INC...PHOTOGRAPHERS-COMMERCIAL  
 2001 1310 NEWS...RADIO STATIONS & BROADCASTING COMPANIES  
 2001 CHEZ 106...RADIO STATIONS & BROADCASTING COMPANIES  
 2100 A C MECHANICAL REFRIG LTD...REFRIGERATING EQUIP-COML (WHOLESALE)  
 2100 A C MECHANICAL REFRIG LTD...PNEUMATIC EQUIPMENT COMPONENTS-MFRS  
 2100 BRICKLAYERS TILE-TERRAZZO...LABOR ORGANIZATIONS  
 2100 CANCORP REALTY INC...INVESTMENTS  
 2100 CANCORP REALTY INC...REAL ESTATE  
 2100 CANCORP REALTY INC...REAL ESTATE INSPECTION  
 2100 COREEDGE SOFTWARE INC...COMPUTER SERVICES  
 2100 ELM PRINTING INC...PRINTERS  
 2100 ELM PRINTING INC...COPYING & DUPLICATING SERVICE  
 2100 FRASER ELECTRIC...ELECTRIC CONTRACTORS  
 2100 GEORGE SONS UPHOLSTERY...MARINE ELECTRONIC EQUIP & SUPLS (WHLS)  
 2100 GEORGE SONS UPHOLSTERY...ELECTRONIC EQUIPMENT & SUPPLIES-RETAIL  
 2100 GEORGE SONS UPHOLSTERY...AIRCRAFT UPHOLSTERERS  
 2100 GEORGE SONS UPHOLSTERY...BOAT EQUIPMENT & SUPPLIES  
 2100 GEORGE SONS UPHOLSTERY...FEDERAL GOVERNMENT CONTRACTORS  
 2100 GEORGE SONS UPHOLSTERY...UPHOLSTERERS  
 2100 H LEUNG...RESIDENTIAL  
 2100 HENRY LEUNG IMPERIAL AUTO...AUTOMOBILE REPAIRING & SERVICE  
 2100 IMPERIAL AUTO...AUTOMOBILE REPAIRING & SERVICE  
 2100 INTERNATIONAL BRICKLAYERS...LABOR ORGANIZATIONS  
 2100 LAURIER OPTICAL...OPTICIANS  
 2100 MONEYVEST FINANCIAL INC...FINANCIAL PLANNING CONSULTANTS  
 2100 SININX PRINTING CANADA...SCANNING SERVICE  
 2100 T M ELECTRICAL LTD...ELECTRIC CONTRACTORS  
 2100 UNICLEAN BUILDING MAINTENANCE...JANITOR SERVICE  
 2120 COINAMATIC CANADA INC...LAUNDRY EQUIPMENT (WHOLESALE)  
 2120 COINAMATIC CANADA INC...WASHING MACHINES DRYERS/IRONERS-MFRS  
 2120 ENCLOSURES DIRECT INC...ELECTRONIC EQUIPMENT & SUPPLIES-WHOL  
 2120 ENCLOSURES DIRECT INC...ELECTRONIC EQUIPMENT & SUPPLIES-MFRS  
 2120 MULTIPLEX KITCHENS...KITCHEN CABINETS & EQUIPMENT-HOUSEHOLD  
 2141 CALLAGHAN LETELLIER WEINS...SPACE PLANNERS  
 2141 CALLAGHAN LETELLIER WEINS...INTERIOR DECORATORS DESIGN & CONSULTANTS  
 2141 CANADIAN ASSOCIATION...NON-PROFIT ORGANIZATIONS  
 2141 INTELLISYN COMMUNICATIONS...COMMUNICATIONS  
 2141 J HAMZO FINANCIAL INC...FINANCIAL PLANNING CONSULTANTS  
 2141 SMYTH MASSAGE THERAPY CTR...MASSAGE THERAPISTS  
 2141 WOOD PRESERVATION CANADA...ASSOCIATIONS  
 2150 BRYMARK PROMOTIONS...CLOTHING-WHOLESALE  
 2150 BRYMARK PROMOTIONS...BUTTON MAKERS  
 2150 CADLINK DEALER SUPPORT...SOFTWARE PUBLISHERS  
 2150 JENSEN CO...BUSINESS MANAGEMENT CONSULTANTS  
 2150 MERRY MAIDS...HOUSE CLEANING

## Part 2 of 2

2150 MERRY MAIDS...MAID & BUTLER SERVICE  
 2150 MULTICAST NETWORKS INC...INTERNET SERVICE  
 2150 NISHA TECHNOLOGIES...COMPUTER & EQUIPMENT DEALERS  
 2150 SANI GLAZE...FIRE DAMAGE RESTORATION  
 2150 SANI GLAZE...TILE-CERAMIC-REPAIRING & REFINISHING  
 2150 WINDSWEPT INTEGRATED TECH INC...INFORMATION TECHNOLOGY SERVICES  
 2150 WINDSWEPT INTEGRATED TECH INC...COMPUTERS-NETWORKING  
 2151 CAA NORTH EAST ONTARIO...AUTOMOBILE CLUBS  
 2151 CAA NORTH EAST ONTARIO...ASSOCIATIONS  
 2160 ADVANCED BUSINESS INTERIORS...FURNITURE-DEALERS-RETAIL  
 2160 CLIMEC RESIDENTIAL INC...HEATING CONTRACTORS  
 2160 CLIMEC RESIDENTIAL INC...BOILERS-NEW & USED-MANUFACTURERS  
 2160 ENERCARE...PLUMBING CONTRACTORS  
 2160 ENERCARE...HEATING CONTRACTORS  
 2161 BROFORT INC...GENERAL CONTRACTORS  
 2161 BROFORT INC...FURNITURE-REPAIRING & REFINISHING  
 2161 SLICK AUTOMOTIVE SOLUTIONS...AUTOMOBILE REPAIRING & SERVICE  
 2170 ACME FUTURE SECURITY CONTROLS...CARPENTERS  
 2170 ACME FUTURE SECURITY CONTROLS...SECURITY CONTROL EQUIP & SYSTEMS-WHOL  
 2170 CONVERGINT TECHNOLOGIES LTD...SAFES & VAULTS-MANUFACTURERS  
 2170 CONVERGINT TECHNOLOGIES LTD...SECURITY CONTROL EQUIP & SYSTEMS-WHOL  
 2183 OCM MANUFACTURING INC...RADAR EQUIPMENT & SUPPLIES (WHLS)  
 2183 OCM MANUFACTURING INC...ELECTRONIC-MFRS REPRESENTATIVES (WHOL)  
 2183 OCM MANUFACTURING INC...RADIO COMMUNICATION EQUIP & SYSTEMS-WHLS  
 2184 J J SALES...FOOD PRODUCTS & MANUFACTURERS  
 2184 J J SALES...FOOD BROKERS  
 2186 GOTTHEIL NEIL...PSYCHOLOGISTS  
 2186 MASK MGNT CONSULTANTS LTD...BUSINESS MANAGEMENT CONSULTANTS  
 2186 MASK MGNT CONSULTANTS LTD...CONSULTANTS-BUSINESS NEC  
 2186 TURNING CORNERS PSYCHOLOGICAL...PSYCHOLOGISTS  
 2188 CROWN LIFT TRUCKS...MATERIAL HANDLING EQUIPMENT (WHOLESALE)  
 2188 CROWN LIFT TRUCKS...MATERIAL HANDLING EQUIPMENT-MFRS  
 2190 CAPITAL SRENGTH TRAINING SYSTS...TRAINING CONSULTANTS  
 2190 FAMILY PHYSIOTHERAPY CTR...PHYSICAL THERAPISTS  
 2190 FAMILY PHYSIOTHERAPY CTR...PHYSIOTHERAPISTS  
 2191 COM-NET COMM CABLING-NETWORKLC...TELECOMMUNICATIONS CONSULTANTS  
 2191 COM-NET COMM CABLING-NETWORKLC...STAIR TREADS  
 2191 GUSTO WORLD WIDE MEDIA...TELEVISION PROGRAM PRODUCERS  
 2191 KNIGHT ENTERPRISES...TELEVISION PROGRAM PRODUCERS  
 2191 MERKBURN HOLDINGS LTD...REAL ESTATE MANAGEMENT  
 2191 WILLIAM S BURNSIDE LTD...REAL ESTATE MANAGEMENT  
 2200 WEED MAN...LAWN & GROUNDS MAINTENANCE  
 2202 KING ATHLETICS...HEALTH CLUBS STUDIOS & GYMNASIUMS  
 2204 HUMAN V2.0...PHYSIOTHERAPISTS  
 2210 MULTI-CRAFTS GIFTS...FLORISTS-SUPPLIES-MANUFACTURERS  
 2210 MULTI-CRAFTS GIFTS...CRAFT SUPPLIES  
 2211 FIFTH DIMENSION COMMUNICATIONS...TELECOMMUNICATIONS CONSULTANTS

3136 A SMITH...RESIDENTIAL  
3201 PETRO-CANADA...ALTERNATIVE FUELS

103 M ALLARD...RESIDENTIAL  
105 E ZMITROWICZ...RESIDENTIAL  
107 J GERMAIN...RESIDENTIAL  
109 M RUANE...RESIDENTIAL  
111 J R BRAZEAU...RESIDENTIAL  
111 S MILLER...RESIDENTIAL  
113 A GOYETTE...RESIDENTIAL  
115 L M POIRIER...RESIDENTIAL  
117 L MALLOY...RESIDENTIAL  
119 R KHORUGDHARRY...RESIDENTIAL  
121 H MCKAY...RESIDENTIAL  
123 R M COURVILLE...RESIDENTIAL  
125 P BROUSSEAU...RESIDENTIAL  
127 D CROSS...RESIDENTIAL  
129 J J EBERTZ...RESIDENTIAL  
131 O RIZZI...RESIDENTIAL  
133 A SIMANIS...RESIDENTIAL  
135 D HENDERSON...RESIDENTIAL  
137 PAPPADATOS ANDROGIANNIS...RESIDENTIAL  
139 EDWARD F PENDLEBURY...RESIDENTIAL

101 A SULTAN...RESIDENTIAL  
 103 EDWARD WONG...RESIDENTIAL  
 105 S A MIRDAVOUDI...RESIDENTIAL  
 107 A AHMAD...RESIDENTIAL  
 109 M ABOU-ABSSI...RESIDENTIAL  
 111 F CORBANE...RESIDENTIAL  
 113 T T LO...RESIDENTIAL  
 115 S LIU...RESIDENTIAL  
 117 JANET PERKINS...RESIDENTIAL  
 120 D G NOBLE...RESIDENTIAL  
 122 LURINA AGPOON...RESIDENTIAL  
 124 L CATIZZONE...RESIDENTIAL  
 126 I LAFRANCE...RESIDENTIAL  
 132 S GOSINE...RESIDENTIAL  
 134 K WHITTIER...RESIDENTIAL  
 135 A A NABHAN...RESIDENTIAL  
 135 S NAZRUL...RESIDENTIAL  
 136 S J DEWAR...RESIDENTIAL  
 137 M DYKE...RESIDENTIAL  
 138 RICK CHARLTON...RESIDENTIAL  
 139 PIERRE CHAMOUN...RESIDENTIAL  
 141 H CAMPAGNA...RESIDENTIAL  
 141 NAUTICA IRRIGATION...LAWN & GARDEN EQUIP & SUPPLIES-RETAIL  
 141 NAUTICA IRRIGATION...IRRIGATION SYSTEMS & EQUIPMENT (WHLS)  
 143 C FLUERARU...RESIDENTIAL  
 144 MR HARDWOOD FLOORING...FEDERAL GOVERNMENT CONTRACTORS  
 145 M SHANS...RESIDENTIAL  
 147 J MCKILLIP...RESIDENTIAL  
 149 G PARISIEN...RESIDENTIAL  
 151 P LAWRENCE...RESIDENTIAL  
 153 LAJOIE P JANE...RESIDENTIAL  
 153 R BANERJEE...RESIDENTIAL  
 155 LOUISE SHAUN MACADAM...RESIDENTIAL  
 155 S PREFONTAINE...RESIDENTIAL  
 157 F COSTA...RESIDENTIAL  
 160 L ROSS...RESIDENTIAL  
 161 B CAMERON...RESIDENTIAL  
 162 S RICHARDS...RESIDENTIAL  
 163 M LAU...RESIDENTIAL  
 164 R MENDRISKY...RESIDENTIAL  
 164 S GAREAU...RESIDENTIAL  
 165 RAHMAN G ABDUL...RESIDENTIAL  
 166 I HNIDI...RESIDENTIAL  
 168 F ZEGARRA...RESIDENTIAL  
 170 T O TONE...RESIDENTIAL  
 171 LA CRUZ M DE...RESIDENTIAL  
 173 B ROBILLARD...RESIDENTIAL  
 176 M OBAGI...RESIDENTIAL

NO LISTING FOUND



## 93 total records. Part 1 of 2

2000 6905226 CANADA CORP...CARTAGE  
 2000 6905226 CANADA CORP...FLORISTS-RETAIL  
 2000 AKRAN MARKETING...DISPLAY DESIGNERS & PRODUCERS  
 2000 AKRAN MARKETING...BADGES (WHLS)  
 2000 CANOPY INSURANCE SVC...INSURANCE  
 2000 COMPU STAR NETWORKS...COMPUTER SOFTWARE  
 2000 EMPORIUM FINISHING SHOP...ANTIQUES-REPAIRING & RESTORING  
 2000 ERICKSON GRAPHIC-SCRNPRTNG...PATCHES (MFRS)  
 2000 GANNON BLACKBURN ELECTRIC...ELECTRIC CONTRACTORS  
 2000 GOVAN BROWN INC...BUILDING CONSTRUCTION-CONSULTANTS  
 2000 GOVAN BROWN INC...CONSTRUCTION MANAGEMENT  
 2000 M B EMBROIDERY...SCREEN PRINTING (MFRS)  
 2000 M B EMBROIDERY...DRESSMAKERS  
 2000 OTTAWA FLOWERS...FLORISTS-RETAIL  
 2000 PALASON JEUX BILLARD DECOR...BILLIARD EQUIPMENT & SUPPLIES (WHLS)  
 2000 PERSPECTIVE ART GALLERY...ART GALLERIES & DEALERS  
 2000 STATICRAFT LIMITED...RADIO COMMUNICATION EQUIP & SYSTEMS-WHLS  
 2000 TERRA REPRODUCTION INC...PHOTOGRAPHERS-COMMERCIAL  
 2000 TERRA REPRODUCTION INC...MISC NON-DURABLE GOODS NEC (WHLS)  
 2001 CHEZ 106...RADIO STATIONS & BROADCASTING COMPANIES  
 2100 A C MECHANICAL REFRIG LTD...FEDERAL GOVERNMENT CONTRACTORS  
 2100 A C MECHANICAL REFRIG LTD...INDUSTRIAL CONTAINERS-MANUFACTURING  
 2100 BRICKLAYERS TILE-TERRAZZO...LABOR ORGANIZATIONS  
 2100 CANCORP REALTY INC...INVESTMENTS  
 2100 CANCORP REALTY INC...REAL ESTATE INSPECTION  
 2100 COREEDGE SOFTWARE INC...COMPUTER SERVICES  
 2100 ELM PRINTING INC...COMMERCIAL PRINTING NEC (MFRS)  
 2100 ELM PRINTING INC...PRINTERS (MFRS)  
 2100 FRASER ELECTRIC...ELECTRIC CONTRACTORS  
 2100 GEORGE SONS UPHOLSTERY...FEDERAL GOVERNMENT CONTRACTORS  
 2100 GEORGE SONS UPHOLSTERY...MARINE ELECTRONIC EQUIP & SUPLS (WHLS)  
 2100 GEORGE SONS UPHOLSTERY...ELECTRONIC EQUIPMENT & SUPPLIES-RETAIL  
 2100 GEORGE SONS UPHOLSTERY...AIRCRAFT UPHOLSTERERS  
 2100 H LEUNG...RESIDENTIAL  
 2100 HENRY LEUNG IMPERIAL AUTO...AUTOMOBILE REPAIRING & SERVICE  
 2100 IMPERIAL AUTO...AUTOMOBILE REPAIRING & SERVICE  
 2100 INTERNATIONAL BRICKLAYERS...LABOR ORGANIZATIONS  
 2100 LAURIER OPTICAL...OPTICIANS  
 2100 MONEYVEST FINANCIAL INC...FINANCIAL PLANNING CONSULTANTS  
 2100 REST EASY PROPERTY MANAGEMENT...REAL ESTATE MANAGEMENT  
 2100 SININX PRINTING CANADA...SCANNING SERVICE  
 2100 T M ELECTRICAL LTD...ELECTRIC CONTRACTORS  
 2120 COINAMATIC CANADA INC...LAUNDRY EQUIPMENT (WHLS)  
 2120 COINAMATIC CANADA INC...LAUNDRY SUPPLIES (WHLS)  
 2120 ENCLOSURES DIRECT INC...RADIO COMMUNICATION EQUIP & SYSTEMS-WHLS  
 2120 ENCLOSURES DIRECT INC...ELECTRONIC EQUIPMENT & SUPPLIES-WHLS  
 2120 MULTIPLEX KITCHENS...KITCHEN CABINETS & EQUIPMENT-HOUSEHOLD  
 2141 CALLAGHAN LETELLIER WEINS...BUILDING DESIGNERS  
 2141 CALLAGHAN LETELLIER WEINS...MAPPING SERVICES (WHLS)  
 2141 CANADIAN ASSOCIATION...ASSOCIATIONS  
 2141 INTELLISYN COMMUNICATIONS...COMMUNICATIONS  
 2141 J HAMZO FINANCIAL INC...FINANCIAL PLANNING CONSULTANTS  
 2141 SMYTH MASSAGE THERAPY CTR...ALTERNATIVE MEDICINE  
 2141 WOOD PRESERVATION CANADA...NON-PROFIT ORGANIZATIONS  
 2150 BRYMARK PROMOTIONS...BUTTONS-ADVERTISING (WHLS)  
 2150 BRYMARK PROMOTIONS...CLOTHING-MANUFACTURERS  
 2150 CADLINK DEALER SUPPORT...SOFTWARE PUBLISHERS  
 2150 MERRY MAIDS...MAID & BUTLER SERVICE  
 2150 MULTICAST NETWORKS INC...INTERNET SERVICE  
 2150 NISHA TECHNOLOGIES...COMPUTER SOFTWARE  
 2150 SANI GLAZE...TILE & GROUT CLEANING & RESTORATION  
 2150 SANI GLAZE...FIRE DAMAGE RESTORATION  
 2150 WINDSWEPT INTEGRATED TECH INC...FEDERAL GOVERNMENT  
 CONTRACTORS  
 2150 WINDSWEPT INTEGRATED TECH INC...COMPUTERS-NETWORKING

## Part 2 of 2

2151 CAA NORTH EAST ONTARIO...TRAVEL AGENCIES & BUREAUS  
 2151 CAA NORTH EAST ONTARIO...NON-PROFIT ORGANIZATIONS  
 2160 ADVANCED BUSINESS INTERIORS...FURNITURE-DEALERS-RETAIL  
 2160 CLIMEC RESIDENTIAL INC...BOILERS-SUPPLIES & PARTS (WHLS)  
 2160 CLIMEC RESIDENTIAL INC...HEATING CONTRACTORS  
 2160 ENERCARE...HEATING CONTRACTORS  
 2161 SLICK AUTOMOTIVE SOLUTIONS...AUTOMOBILE REPAIRING & SERVICE  
 2170 CONVERGINT TECHNOLOGIES LTD...SECURITY CONTROL EQUIP & SYSTEMS-  
 WHLS  
 2170 CONVERGINT TECHNOLOGIES LTD...SAFES & VAULTS-DEALERS  
 2183 OCM MANUFACTURING INC...RADAR EQUIPMENT & SUPPLIES (WHLS)  
 2183 OCM MANUFACTURING INC...RADIO COMMUNICATION EQUIP & SYSTEMS-WHLS  
 2183 OCM MANUFACTURING INC...ELECTRONIC-MFRS REPRESENTATIVES (WHOL)  
 2184 J J SALES...FOOD BROKERS (WHLS)  
 2184 J J SALES...FOOD PRODUCTS (WHLS)  
 2186 GOTTHIEL NEIL...PSYCHOLOGISTS  
 2186 TURNING CORNERS PSYCHOLOGICAL...PSYCHOLOGISTS  
 2188 RYDER MATERIAL HANDLING...TRUCKS-INDUSTRIAL (WHLS)  
 2188 RYDER MATERIAL HANDLING...CONTRACTORS-EQUIP/SUPLS-DLRS/SVC (WHLS)  
 2190 CAPITAL SRENGTH TRAINING SYSTS...TRAINING CONSULTANTS  
 2190 FAMILY PHYSIOTHERAPY CTR...EXERCISE & PHYSICAL FITNESS PROGRAMS  
 2190 FAMILY PHYSIOTHERAPY CTR...PHYSIOTHERAPISTS  
 2191 GUSTO WORLD WIDE MEDIA...TELEVISION PROGRAM PRODUCERS  
 2191 KNIGHT ENTERPRISES...TELEVISION PROGRAM PRODUCERS  
 2200 WEED MAN...GARDEN CENTERS  
 2204 HUMAN V2.0...PHYSIOTHERAPISTS  
 2210 MULTI-CRAFTS GIFTS...WEDDING SUPPLIES-WHOLESALE  
 2210 MULTI-CRAFTS GIFTS...TOY & HOBBY GOODS MERCHANT WHOLS  
 2211 CHRISTIAN HORIZONS OTTAWA GROW...SOCIAL SERVICE & WELFARE  
 ORGANIZATIONS  
 2211 FIFTH DIMENSION COMMUNICATIONS...TELECOMMUNICATIONS  
 CONSULTANTS

NO LISTING FOUND

NO LISTING FOUND

- 111 ACCURATE SECURITY...UNCLASSIFIED
- 141 NAUTICA IRRIGATION...NURSERY, GARDEN, & FARM SUPPLY STORES
- 141 NAUTICA IRRIGATION...OUTDOOR POWER EQUIP STORES
- 144 MR HARDWOOD FLOORING...FLOORING CONTRS
- 165 ALLIANCE SECURITY OF OTTAWA...ELECTRIC EQUIP & WIRING MERCHANT WHOLS

- 2799 GARVEY CONSTRUCTION...NEW SINGLEFAMILY GENERAL CONTRS

## 165 total records. Part 1 of 3

2000	6905226 CANADA CORP O...	GENERAL FREIGHT TRUCKING, LOCAL
2000	AFRESH APPROACH CONSULTING INC...	COMPUTER SYSTEMS DESIGN SVCS
2000	AKRAN MARKETING...	COATED & LAMINATED PAPER MFG
2000	AKRAN MARKETING...	BUSINESS SERVICES
2000	AKRAN MARKETING...	OTHER SVCS RELATED TO ADVERTISING
2000	AKRAN MARKETING...	MEN'S & BOY'S CLOTHING MERCHANT WHOLS
2000	APOLLO CHIROPRACTIC INC...	OFFICES OF CHIROPRACTORS
2000	CANOPY INSURANCE SVC...	INSURANCE AGENCIES & BROKERAGES
2000	COLUMBIA LABORATORIES CANADA...	DRUGGISTS' GOODS MERCHANT WHOLS
2000	COMPU STAR...	COMPUTER & SOFTWARE STORES
2000	COMPU STAR NETWORKS...	COMPUTER & SOFTWARE STORES
2000	DAFOCOM SOLUTIONS INC...	POWER & COMMUNICATION SYSTEM CONSTRUCTION
2000	EMPORIUM FINISHING SHOP...	REUPHOLSTERY & FURNITURE REPAIR
2000	EQUINOX FINANCIAL GROUP...	INSURANCE AGENCIES & BROKERAGES
2000	GANNON BLACKBURN ELECTRIC...	ELECTRICAL CONTRS
2000	GRAPHIC FX/M & B EMBROIDERY...	OTHER SPECIALIZED DESIGN SVCS
2000	KROON ENTERPRISES LTD...	ELECTRICAL CONTRS
2000	M B EMBROIDERY...	OTHER SPECIALIZED DESIGN SVCS
2000	M FLOORS...	FLOOR COVERING STORES
2000	M FLOORS...	FLOORING CONTRS
2000	NATIONAL RECYCLELUTIONS LTD...	ALL OTHER BUSINESS SUPPORT SVCS
2000	OTTAWA FLOWERS...	FLORISTS
2000	PALASON JEUX BILLARD DECOR...	TOBACCO STORES
2000	PERSPECTIVE ART GALLERY...	ART DEALERS
2000	SININX PRINTING CANADA...	SCANNING SERVICE
2000	SLEEK LOOK HAIR SPA...	INTERIOR DESIGN SVCS
2000	STATICRAFT LIMITED...	OTHER ELECTRONIC COMPONENT MFG
2000	TRANSCON TRAVEL...	TRAVEL AGENCIES
2000	TRANSCON TRAVEL...	ALL OTHER TRAVEL ARRANGEMENT SVCS
2001	CARTER, SANDRA...	MEDIA & ENTERTAINMENT
2001	CHEZ...	BUSINESS SERVICES
2001	CHEZ...	RADIO STATIONS
2001	CHEZ FM...	RADIO STATIONS
2001	CHEZ106.COM...	BUSINESS SERVICES
2001	CKBY...	BUSINESS SERVICES
2001	CKBY...	MEDIA REPRESENTATIVES
2001	CKBY...	RADIO STATIONS
2100	A C MECHANICAL REFRIG LTD...	INDUSTRIAL PROCESS VARIABLE INSTRUMENTS
2100	ANISHINABEG COMMUNICATIONS INC...	OTHER MANAGEMENT CONSULTING SVCS
2100	BRICKLAYERS TILE TERRAZZO...	LABOR UNIONS & SIMILAR LABOR ORGANIZATIONS
2100	CANCORP REALTY INC...	OTHER ACTIVITIES RELATED TO REAL ESTATE
2100	CANCORP REALTY INC...	OFFICES OF REAL ESTATE AGENTS & BROKERS
2100	CAYENNE CREATIVE...	GRAPHIC DESIGN SVCS
2100	CITCO...	UNCLASSIFIED
2100	COM-NET COMMUNICATION CABLING...	OTHER MANAGEMENT CONSULTING SVCS
2100	COREDGE SOFTWARE...	SOFTWARE & INTERNET
2100	COREDGE SOFTWARE INC...	CUSTOM COMPUTER PROGRAMMING SVCS
2100	COREDGE SOFTWARE INC...	SOFTWARE & INTERNET
2100	FACILITIES COMMERCIAL REALTY...	OFFICES OF REAL ESTATE AGENTS & BROKERS
2100	FND GRAPHIC INC...	COMMERCIAL LITHOGRAPHIC PRINTING
2100	FRASER ELECTRIC...	ELECTRICAL CONTRS
2100	GDS DRY WALL...	DRYWALL & INSULATION CONTRS
2100	GEORGE SONS UPHOLSTERY...	BOAT DEALERS
2100	GEORGE SONS UPHOLSTERY...	REUPHOLSTERY & FURNITURE REPAIR
2100	GUNN MEDIA GROUP...	ALL OTHER PUBLISHERS
2100	HENRY LEUNG IMPERIAL AUTO...	AUTOMOBILE REPAIRING & SERVICE
2100	IMPERIAL AUTO...	GENERAL AUTOMOTIVE REPAIR
2100	INTERNATIONAL BRICKLAYERS...	LABOR UNIONS & SIMILAR LABOR ORGANIZATIONS
2100	M V BOOKKEEPING TAX SVC...	OTHER ACCOUNTING SVCS
2100	MONDRIAN CANADA INC...	OTHER PROFESSIONAL EQUIP MERCHANT WHOLS
2100	MONDRIAN CANADA INC...	INDUSTRIAL MACHINERY MERCHANT WHOLS
2100	MONEYVEST FINANCIAL INC...	INVESTMENT ADVICE

## Part 2 of 3

2100	OTTAWA LITTLE THEATRE INC...	MOTION PICTURE THEATERS, EXCEPT DRIVEINS
2100	PROMOGRAPHIX INC...	ADVERTISING AGENCIES
2100	REST EASY PROPERTY MANAGEMENT...	REAL ESTATE MANAGEMENT
2100	T M ELECTRICAL LTD...	ELECTRICAL CONTRS
2100	T M MECHANICAL LTD...	HVAC EQUIP MERCHANT WHOLS
2100	T & M ELECTRICAL LTD...	ELECTRICAL CONTRS
2100	TOUCH STONE SOLUTIONS LTD...	PROCESS & LOGISTICS CONSULTING SVCS
2101	ROYAL EMBASSY OF SAUDI ARABIA...	INTERNATIONAL AFFAIRS
2120	COINAMATIC CANADA INC...	SERVICE ESTABLISHMENT EQUIP MERCHANT WHOLS
2120	ENCLOSURES DIRECT INC...	OTHER ELECTRONIC COMPONENT MFG
2120	MULTIPLEX KITCHENS...	WOOD KITCHEN CABINET & COUNTERTOP MFG
2120	SOCIETE COINAMATIC INC...	SERVICE ESTABLISHMENT EQUIP MERCHANT WHOLS
2141	BAXTER BENNETT PUBLOW INS...	INSURANCE AGENCIES & BROKERAGES
2141	BROOKFIELD LE PAGE JOHNSON...	OFFICES OF REAL ESTATE AGENTS & BROKERS
2141	CALLAGHAN LETELLIER WEINS...	BUSINESS SERVICES
2141	CALLAGHAN LETELLIER WEINS...	DRAFTING SVCS
2141	CALLAGHAN LETELLIER WEINS...	INTERIOR DESIGN SVCS
2141	CANADIAN ASSN OF PEDIATRIC...	OTHER SOCIAL ADVOCACY ORGANIZATIONS
2141	CHILDRENS HOSPITAL OF EASTERN...	VETERINARIANS
2141	I D FOODS CORP...	ALL OTHER DURABLE GOODS MERCHANT WHOLS
2141	INFORUNNER...	COMPUTER & SOFTWARE STORES
2141	J HAMZO FINANCIAL INC...	INVESTMENT ADVICE
2141	MISENER TELECOM...	WIRED TELECOMMUNICATIONS CARRIERS
2141	OTTAWA GSB CONSTRUCTION CO...	DRYWALL & INSULATION CONTRS
2141	PAEDIATRIC CHAIRS OF CANADA...	MISC AMBULATORY HEALTH CARE SVCS
2141	R K PORTER GENERAL CONTRACTORS...	NEW SINGLE-FAMILY GENERAL CONTRS
2141	RAMTELECOM...	TELECOMMUNICATIONS
2141	WOOD PRESERVATION CANADA...	BUSINESS ASSOCIATIONS
2150	6626513 CANADA LTD...	BOOK STORES
2150	BRYMARK PROMOTIONS...	FASTENER, BUTTON, NEEDLE, & PIN MFG
2150	CLICK-INTO...	COMPUTER & SOFTWARE STORES
2150	COMPUCOM...	COMPUTER & SOFTWARE STORES
2150	DOCUWEB.CA...	COMPUTER SYSTEMS DESIGN SVCS
2150	DST CONSULTING ENGINEERS INC...	BUILDING INSPECTION SVCS
2150	DST CONSULTING ENGINEERS INC...	RESEARCH & DEVELOPMENT IN BIOTECHNOLOGY
2150	EARTH-TO-MAP GIS INC...	OTHER SURVEYING & MAPPING SVCS
2150	EARTH-TO-MAP GIS INC...	SERVICES, (NOT ELSEWHERE CLASSIFIED)"
2150	INFORMATION MEDIARY CORP...	RESEARCH & DEVELOPMENT IN BIOTECHNOLOGY
2150	JSAC PROPERTIES INC...	UNCLASSIFIED
2150	MERRY MAIDS...	ALL OTHER SPECIALTY TRADE CONTRS
2150	MULTICAST NETWORKS INC...	DATA PROCESSING & RELATED SVCS
2150	NICHA TECHNOLOGIES...	SOFTWARE & INTERNET
2150	NISHA TECHNOLOGIES...	COMPUTER & SOFTWARE STORES
2150	NISHA TECHNOLOGIES...	SOFTWARE & INTERNET
2150	OPTIME INTERNATIONAL...	UNCLASSIFIED
2150	SANI GLAZE...	RESIDENTIAL REMODELERS
2150	SANI GLAZE...	OTHER HOUSEHOLD GOODS REPAIR & MAINTENANCE
2150	WINDSWEEP INTEGRATED TECH INC...	OTHER COMPUTER RELATED SVCS
2151	CAA NORTH EAST ONTARIO...	MOTOR VEHICLE TOWING
2151	CAA NORTH EAST ONTARIO...	TRAVEL, RECREATION, AND LEISURE
2151	CAA NORTH EAST ONTARIO...	ALL OTHER TRAVEL ARRANGEMENT SVCS
2151	M P LUNDY CONSTRUCTION...	NEW SINGLEFAMILY GENERAL CONTRS
2153	MARKET FRESH...	SUPERMARKETS & OTHER GROCERY STORES
2160	CLIMEC RESIDENTIAL INC...	PLUMBING & HVAC CONTRS
2160	HAWORTH...	FURNITURE MERCHANT WHOLS
2160	HAWORTH OFFICE SYSTEMS LTD...	FURNITURE STORES
2161	BROFORT...	NEW SINGLEFAMILY GENERAL CONTRS
2161	BROFORT...	REUPHOLSTERY & FURNITURE REPAIR
2161	SLICK AUTOMOTIVE SOLUTIONS...	AUTOMOBILE REPAIRING & SERVICE
2170	ACME FUTURE SECURITY CONTROLS...	ELECTRIC EQUIP & WIRING MERCHANT WHOLS
2170	CEMTECH LIMITED...	COMPUTER & SOFTWARE STORES

## Part 3 of 3

2170 RCMP...UNCLASSIFIED

2171 CONOR PACIFIC ENVIRONMENTAL...ALL OTHER SPECIALTY TRADE CONTRS

2171 RELIANCE CONSTRUCTION GROUP...NEW SINGLEFAMILY GENERAL CONTRS

2181 ENVIRONMENT COMPONENT PSAC...UNCLASSIFIED

2183 O M DRIER...UNCLASSIFIED

2183 OCM MANUFACTURING INC...OTHER ELECTRONIC COMPONENT MFG

2183 OCM MFG INC...ALL OTHER DURABLE GOODS MERCHANT WHOLS

2183 OCM MFG INC...OTHER ELECTRONIC PARTS MERCHANT WHOLS

2184 BELL MOBILITY INC...RADIO, TV & OTHER ELECTRONICS STORES

2184 J J SALES...ALL OTHER MISC FOOD MFG

2184 J J SALES...GENERAL LINE GROCERY MERCHANT WHOLS

2186 BLACK MCDONALD LTD...UNCLASSIFIED

2186 EAST PENN CANADA...ELECTRIC EQUIP & WIRING MERCHANT WHOLS

2186 MASK MANAGEMENT CONSLNT LTD...OTHER MANAGEMENT CONSULTING SVCS

2186 MASK MANAGEMENT CONSULTANTS...PROCESS & LOGISTICS CONSULTING SVCS

2188 J H RYDER MACHINERY LTD...CONSTRUCTION EQUIP MERCHANT WHOLS

2188 J H RYDER MACHINERY LTD...INDUSTRIAL MACHINERY MERCHANT WHOLS

2188 RYDER MATERIAL HANDLING...INDUSTRIAL TRUCK, TRAILER, & STACKER MFG

2190 COREEDGE SOFTWARE INC...COMPUTER & SOFTWARE STORES

2190 TWIST SPORT CONDITIONING CENTRE OTTAWA...BUSINESS SERVICES

2191 3 OR 4 SOLUTIONS INC...COMPUTER SYSTEMS DESIGN SVCS

2191 CGG CANADA...OTHER TECHNICAL CONSULTING SVCS

2191 CTS INC...COMPUTER SYSTEMS DESIGN SVCS

2191 CTS INC...CUSTOM COMPUTER PROGRAMMING SVCS

2191 FUGRO AIRBORNE SURVEYS...ENGINEERING SVCS

2191 FUGRO AIRBORNE SURVEYS CORP...OTHER TECHNICAL CONSULTING SVCS

2191 FUGRO AIRBORNE SURVEYS CORP...ENGINEERING SVCS

2191 FUGRO AVIATION CANADA LTD...ENGINEERING SVCS

2200 ASCENSEUR SCHINDLER CORP...OTHER BUILDING EQUIP CONTRS

2200 MOHAM ELECTRIC LTD...ELECTRIC EQUIP & WIRING MERCHANT WHOLS

2200 SCHINDLER ELEVATOR CORP...OTHER BUILDING EQUIP CONTRS

2200 SURGESON ELECTRIC...ELECTRIC EQUIP & WIRING MERCHANT WHOLS

2202 CUSTOM HOME INTERIORS...INTERIOR DESIGN SVCS

2202 HUMAN V2.0...PHYSIOTHERAPISTS

2202 NEW COVENANT APOSTOLIC CHURCH...RELIGIOUS ORGANIZATION

2210 MULTI-CRAFTS GIFTS...ALL OTHER MISC MFG

2210 MULTI-CRAFTS GIFTS...NURSERY & FLORIST MERCHANT WHOLS

2210 MULTI-CRAFTS & GIFTS...NURSERY & FLORIST MERCHANT WHOLS

2210 MULTICRAFTS GIFTS...HOBBY, TOY, & GAME STORES

2211 FIFTH DIMENSION COMMUNICATIONS...OTHER MANAGEMENT CONSULTING SVCS

2211 OTTAWA CHILDREN'S TREATMENT...UNCLASSIFIED

2211 VEGACOM...DATA PROCESSING & RELATED SVCS

NO LISTING FOUND

NO LISTING FOUND

111

ACCURATE SECURITY...UNCLASSIFIED

141

NAUTICA IRRIGATION...NURSERY, GARDEN, & FARM SUPPLY STORES

165

ALLIANCE SECURITY OF OTTAWA...ELECTRIC EQUIP & WIRING MERCHANT  
WHOLS

NO LISTING FOUND

122 total records. Part 1 of 3

2000 **AFRESH APPROACH CONSULTING INC...**COMPUTER SYSTEMS DESIGN SVCS

2000 **AKRAN MARKETING...**COATED & LAMINATED PAPER MFG

2000 **CANCO SECURITY SVC LTD...**ELECTRIC EQUIP & WIRING MERCHANT WHOLS

2000 **CANOPY INSURANCE SVC...**INSURANCE AGENCIES & BROKERAGES

2000 **COLUMBIA LABORATORIES CANADA...**DRUGGISTS' GOODS MERCHANT WHOLS

2000 **COMPU STAR...**COMPUTER & SOFTWARE STORES

2000 **DAFCOM SOLUTIONS...**POWER & COMMUNICATION SYSTEM CONSTRUCTION

2000 **DAFOCOM SOLUTIONS INC...**POWER & COMMUNICATION SYSTEM CONSTRUCTION

2000 **DAIDO GROUP INC...**ENGINEERING SVCS

2000 **ELTERWOOD STUDIOS INC...**WOOD KITCHEN CABINET & COUNTERTOP MFG

2000 **EQUINOX FINANCIAL GROUP...**INSURANCE AGENCIES & BROKERAGES

2000 **EXOTIC FLOORING...**FLOORING CONTRS

2000 **FIRST CAPITAL AIR PURIFICATION...**HVAC EQUIP MERCHANT WHOLS

2000 **FLOWERS BY SEARS...**FLORISTS

2000 **FOREVER MEMORIES SCRAPBOOKING...**HOBBY, TOY, & GAME STORES

2000 **GRAPHIC FX/M & B EMBROIDERY...**OTHER SPECIALIZED DESIGN SVCS

2000 **GUARDIAN VAN LINES LTD...**GENERAL FREIGHT TRUCKING, LOCAL

2000 **HOCHELAGA CIGARS...**TOBACCO STORES

2000 **JAMES BAY ADVENTURES...**RECREATIONAL & VACATION CAMPS

2000 **KROON ENTERPRISES LTD...**ELECTRICAL CONTRS

2000 **M FLOORS...**FLOORING CONTRS

2000 **OLA MARKET...**MARKETING CONSULTING SVCS

2000 **ORA CANADA...**COMPUTER SYSTEMS DESIGN SVCS

2000 **OTTAWA FLOWERS...**FLORISTS

2000 **PERSPECTIVE ART GALLERY...**ART DEALERS

2000 **SIGN IT IN VINYL...**SIGN MFG

2000 **STATICRAFT LIMITED...**OTHER ELECTRONIC COMPONENT MFG

2000 **TEGG SERVICE...**ELECTRICAL CONTRS

2000 **TRANSCON TRAVEL...**TRAVEL AGENCIES

2000 **UNITRADE CLOTHING WAREHOUSE...**MEN'S & BOY'S CLOTHING MERCHANT WHOLS

2000 **WRITERS INTERNATIONAL...**BOOK PUBLISHERS

2001 **BBM BUREAU OF MEASUREMENT...**MARKETING RESEARCH & PUBLIC OPEN POLLING

2001 **C H E Z FM...**RADIO STATIONS

2001 **CHEZ...**RADIO STATIONS

2100 **ANISHINABEG COMMUNICATIONS INC...**OTHER MANAGEMENT CONSULTING SVCS

2100 **BERTHIAUME PAUL BUILDING SVC...**RESIDENTIAL REMODELERS

2100 **BRICKLAYERS TILE & TERRAZZO...**LABOR UNIONS & SIMILAR LABOR ORGANIZATIONS

2100 **CANCORP REALTY INC...**OFFICES OF REAL ESTATE AGENTS & BROKERS

2100 **CAYENNE CREATIVE...**GRAPHIC DESIGN SVCS

2100 **CITCO...**UNCLASSIFIED

2100 **COM-NET COMMUNICATION CABLING...**OTHER MANAGEMENT CONSULTING SVCS

2100 **DISTINCTIVE DESIGNS...**INTERIOR DESIGN SVCS

2100 **FACILITIES COMMERCIAL REALTY...**OFFICES OF REAL ESTATE AGENTS & BROKERS

2100 **FND GRAPHIC INC...**COMMERCIAL LITHOGRAPHIC PRINTING

2100 **FRASER ELECTRIC...**ELECTRICAL CONTRS

2100 **GEORGE & SONS UPHOLSTERY...**REUPHOLSTERY & FURNITURE REPAIR

2100 **GUNN MEDIA GROUP...**ALL OTHER PUBLISHERS

2100 **IMPERIAL AUTO...**GENERAL AUTOMOTIVE REPAIR

2100 **INTERNATIONAL BRICKLAYERS...**LABOR UNIONS & SIMILAR LABOR ORGANIZATIONS

2100 **LIKINS, ROGER...**INVESTMENT ADVICE

2100 **M V BOOKEEPING & TAX SVC...**OTHER ACCOUNTING SVCS

2100 **MONDRIAN CANADA INC...**INDUSTRIAL MACHINERY MERCHANT WHOLS

2100 **MONEYVEST FINANCIAL INC...**INVESTMENT ADVICE

2100 **ONTARIO UPHOLSTERING...**REUPHOLSTERY & FURNITURE REPAIR

2100 **OTTAWA LITTLE THEATRE INC...**MOTION PICTURE THEATERS, EXCEPT DRIVE-INS

2100 **PROMOGRAPHIX INC...**ADVERTISING AGENCIES

2100 **T & M ELECTRICAL LTD...**ELECTRICAL CONTRS

2100 **TOUCH STONE SOLUTIONS LTD...**PROCESS & LOGISTICS CONSULTING SVCS

2120 **COINAMATIC CANADA INC...**SERVICE ESTABLISHMENT EQUIP MERCHANT WHOLS

2120 **MULTIPLEX KITCHENS...**WOOD KITCHEN CABINET & COUNTERTOP MFG

## Part 2 of 3

2141 BAXTER BENNETT PUBLLOW INS...INSURANCE AGENCIES & BROKERAGES  
2141 BROOKFIELD LE PAGE JOHNSON...OFFICES OF REAL ESTATE AGENTS &  
BROKERS  
2141 CALLAGHAN LETELLIER WEINS...INTERIOR DESIGN SVCS  
2141 CRONUS...PUBLIC RELATIONS AGENCIES  
2141 INFORUNNER...COMPUTER & SOFTWARE STORES  
2141 INLY COMPUTERS...COMPUTER & SOFTWARE STORES  
2141 INVESTIGATIVE RESEARCH GROUP...INVESTIGATION SVCS  
2141 MISENER TELECOM...WIRED TELECOMMUNICATIONS CARRIERS  
2141 OTTAWA GSB CONSTRUCTION CO...DRYWALL & INSULATION CONTRS  
2141 OZZ COMFORT SOLUTIONS INC...PLUMBING & HVAC CONTRS  
2141 R K PORTER GENERAL CONTRACTORS...NEW SINGLE-FAMILY GENERAL  
CONTRS  
2141 WOOD PRESERVATION CANADA...BUSINESS ASSOCIATIONS  
2150 BASE CONTROL TECHNOLOGIES...ELECTRIC EQUIP & WIRING MERCHANT  
WHOLS  
2150 CLICK-INTO...COMPUTER & SOFTWARE STORES  
2150 CONTROLS DEPOT...AUTOMATIC ENVIRONMENTAL CONTROL MFG  
2150 DOCU WEB.CA...COMPUTER SYSTEMS DESIGN SVCS  
2150 DST CONSULTING ENGINEERS INC...RESEARCH & DEVELOPMENT IN  
BIOTECHNOLOGY  
2150 EARTH-TO-MAP GIS INC..."SERVICES, (NOT ELSEWHERE CLASSIFIED)"  
2150 FINE TOUCH DENTAL MGMT CORP...OFFICES OF DENTISTS  
2150 INFORMATION MEDIARY CORP...RESEARCH & DEVELOPMENT IN  
BIOTECHNOLOGY  
2150 JSAC PROPERTIES INC...UNCLASSIFIED  
2150 MERLIN DESIGN TO MFG INC...COMPUTER & SOFTWARE STORES  
2150 MULTICAST NETWORKS INC...DATA PROCESSING & RELATED SVCS  
2150 NISHA TECHNOLOGIES...COMPUTER & SOFTWARE STORES  
2150 NOTRA SOFT...COMPUTER & SOFTWARE STORES  
2150 OPTIME INTERNATIONAL...UNCLASSIFIED  
2150 SHOPPERS DRUG MART...SUPERMARKETS & OTHER GROCERY STORES  
2151 M P LUNDY CONSTRUCTION...NEW SINGLE-FAMILY GENERAL CONTRS  
2153 MARKET FRESH...SUPERMARKETS & OTHER GROCERY STORES  
2160 HAWORTH...FURNITURE MERCHANT WHOLS  
2160 HAWORTH OFFICE SYSTEMS LTD...FURNITURE STORES  
2160 ONE CONNECT SVC INC...UNCLASSIFIED  
2161 BROFORT...NEW SINGLE-FAMILY GENERAL CONTRS  
2170 CEMTECH LIMITED...COMPUTER & SOFTWARE STORES  
2170 RCMP...UNCLASSIFIED  
2171 CONOR PACIFIC ENVIRONMENTAL...ALL OTHER SPECIALTY TRADE CONTRS  
2171 RELIANCE CONSTRUCTION GROUP...NEW SINGLE-FAMILY GENERAL CONTRS  
2181 ENVIRONMENT COMPONENT PSAC...UNCLASSIFIED  
2183 O M DRIER...UNCLASSIFIED  
2183 OCM TECHNOLOGY INC...ALL OTHER DURABLE GOODS MERCHANT WHOLS  
2184 ACTION SOLUTIONS RADIO INC...RADIO, TV & OTHER ELECTRONICS STORES  
2184 DIRECT ACCESS BELL MOBILITY...WIRELESS TELECOMM CARRIERS (EXCEPT  
SATELLITE)  
2184 J & J SALES...ALL OTHER MISC FOOD MFG  
2184 ROY KENNEDY AGENCIES...WHOLESALE TRADE AGENTS & BROKERS  
2186 BLACK & MCDONALD LTD...UNCLASSIFIED  
2186 MASK MANAGEMENT CONSLNT LTD...OTHER MANAGEMENT CONSULTING  
SVCS  
2186 MASK MANAGEMENT CONSULTANTS...PROCESS & LOGISTICS CONSULTING  
SVCS  
2188 J H RYDER MACHINERY LTD...CONSTRUCTION EQUIP MERCHANT WHOLS  
2190 COREEDGE SOFTWARE INC...COMPUTER & SOFTWARE STORES  
2190 DUNN ENGINEERING INC...AUTOMATIC ENVIRONMENTAL CONTROL MFG  
2191 3 OR 4 SOLUTIONS INC...COMPUTER SYSTEMS DESIGN SVCS  
2191 CTS INC...CUSTOM COMPUTER PROGRAMMING SVCS  
2191 FUGRO AIRBORNE SURVEYS...ENGINEERING SVCS  
2191 R E HINE CONSTRUCTION...NEW SINGLE-FAMILY GENERAL CONTRS  
2200 MOHAM ELECTRIC LTD...ELECTRIC EQUIP & WIRING MERCHANT WHOLS  
2200 SCHINDLER ELEVATOR CORP...OTHER BUILDING EQUIP CONTRS  
2202 MOHAM INDUSTRIAL TOOLS & FSTNG...HARDWARE MERCHANT WHOLS  
2202 NEW COVENANT APOSTOLIC CHURCH...RELIGIOUS ORGANIZATION  
2210 MULTI-CRAFTS & GIFTS...NURSERY & FLORIST MERCHANT WHOLS  
2211 FIFTH DIMENSION COMMUNICATIONS...OTHER MANAGEMENT CONSULTING  
SVCS

## Part 3 of 3

2211 OTTAWA CHILDREN'S TREATMENT...UNCLASSIFIED  
2211 VEGACOM...DATA PROCESSING & RELATED SVCS



CONRAD AVE			COOK CH (GATINEAU)		
1941	Campbell Hiram L	521-4792	259	Dagenais Denise	684-8124
1944	Potts G A	731-8726	261	Murray J	685-3485
1946	Rowley H L Comdr	731-4687	263	Piga T	684-2130
1947	Brule L	733-6376	265	Smith B	682-6333
1950	Law H	731-5662	267	Bosvert S	684-4569
1955	Brearily J D	731-8373	CONSTABLE ST		
1956	Boettiger Tony	523-2821	33 Angus H&D		
1959	DeCoste E A	731-7930	CONSTABLE ST (NEPEAN)		
1960	Rickey E&M	736-8642	X1	Borgan	825-4944
CONRAD VALERA RUE (GATINEAU)			Heather&Stephen		
24	Mainville R	682-2845	313	Morton Paul	823-1599
25	Lazenby Bruce	682-2029	X5	Bergerson L	825-5179
10	Lafontaine N	684-8292	7	Heaton K&S	823-3162
11	Ladouceur Daniel	682-2323	319	Cote F	823-3176
11	Ladouceur Daniel	684-0688	311	Lafreniere P&T	823-6679
16	Laviolette M	685-2470	13	Spence D&S	823-6071
19	Richard J&E	684-2560	815	Bhargava Punam	825-4666
21	Brathwaite P R	682-0080	815	Sjoberg Peter	825-4666
21	Brathwaite Office	685-9922	X17	Mann Donald W T	825-8033
Ressources			119	Downs Mike&Cathy	843-1959
224	Campeau René	682-3596	X21	McGregor John B	825-7865
26	Clairoux M	682-4025	X22	Robinson Joseph J	825-6009
26	L'Abbe R Francois	682-4025	523	Hulme A	825-5544
27	Lapensee J P E	684-3821	X24	Nassar N	825-5035
27	Lapensee L	685-1006	X25	O'Reilly Randy	825-1788
32	Tardivel J	684-5680	426	Brown Dwayne&Donna	825-8768
38	Malin S M	684-2872	427	D'Souza M	823-4851
42	Leonard M	684-0837	X29	Hoppper K	825-2038
42	Leonard Michel	684-9791	330	Armitage C	825-1286
44	Marcarelli B	684-6984	X31	McManus Robert	825-8424
49	Lalonde Richard	684-5753	832	Marshall L	825-0599
50	Bonhomme Pierre	684-6946	435	Carter J&D	823-9730
51	Torres José A	682-5152	X36	Lau Stanley C H	825-3339
52	Pollock F J	684-6559	138	Beaudin N	825-7520
57	Rotari D	685-3202	138	Racine Y	825-7520
58	Tennant Gordon	684-6440	740	Cadoret W&J	825-6654
62	Bartosek P	684-7737	41	Greenwood Katie	823-3639
68	Poirier Luc	684-1026	X42	Saunders David	825-9506
CONROY RD			43	Mc Kibbin B	823-5677
2935	Epcoc	738-6192	X44	Cotter R	825-7970
2980	Boston Pizza	248-0802	745	Scholman John	823-2754
2980	Boston Pizza	248-9111	X46	Madoff P	825-3649
3030	Units		X47	Middleton John A	825-5598
	PixelINK	247-1211	X49	Fletcher Bruce	825-5611
X	GE Capital Tech	247-7300	251	Enckson	825-8128
X	MGMT SVS			Dave&Caroline	
X	Hamilton Vente Et	247-7300	453	Buchanan S	825-0265
	Location		453	Buchanan Shannon	825-0265
	D'Ordinateurs		X55	Gamble James M	825-5548
6	GE Medical Systems	247-7411	X57	Chandan A	825-7748
3	Video Group Canada	747-7404	X59	Burke Minam&Meno	825-0067
1	GE Canada	748-3811	3161	Teske Philip&Chris	823-1881
	Equipment Financing		3163	Flynn A&B	823-7149
1	GE Canada	748-3811	665	Edstrom J	823-0447
	Financement		X69	Goyette Claude	825-8148
	D'Equipment		X71	Geller R	825-8888
X3136	Fraser Fred W	737-3005	473	Dnselle P	825-3244
X3145	Pineland	739-3064	CONSTANCE AVE (CONSTANCE BAY)		
	Amusements Ltd		31	Doliver A&D	832-2591
X3145	Thunderbird Golf & Go-Karts	739-3064	CONSTANCE BAY RD (CONSTANCE BAY)		
	3201 Suncor	248-0152	X	Stranks L J	832-0611
13491	Gutman B	523-3849	X	Weeks-Cole C	832-1684
X3543	Geosynthetic Systems	733-9585	7100	Gallant Ron	832-2308
	3556 Moore Mike	733-2534	X109	Laughlin J	832-2566
3728	Dunn B&D	737-4758	X113	Guyea R F	832-1013
23750	Townsend S&T	731-7058	X113	Guyea S	832-3202
13795	Lyons K	260-7308	4115	Constance Bay	832-0003
CONROY RUE (GATINEAU)			X117	Constance Bay Gas Bar	832-0676
21	Simard C	682-0403	X122	Eagles T	832-4039
22	Imbeault J	682-1343	126	Brown M&A	832-7805
23	Pombert Robert	682-3213	X127	Furlong C	832-3046
14	Rodriguez Georgina	684-0162	131	Bosvenu Don	832-3584
27	Barclay D	682-4642	X143	Smith J&J M	832-4872
8	Beaudin Charles	682-0600	144	Blaskavitch C	832-2704
19	Taylor Laurie A Rev	685-1301	X149	O'Dnscoil D	832-3644
20	Decarte P	684-5165	X155	Farrell H	832-1789
22	Young Shawn	684-5356	3156	Shaver J	832-0081
23	Millen N	682-2623	X159	Scheffer M	832-1337
13	Bergeron L	685-1613	3164	Whittaker Julie&Jon	832-1389
14	Hunter V	682-1079	X165	Dolan S F	832-2917
24	Leclair Robert	682-2513	179	Cotak G	832-0816
11	O'Connor A	682-0432	CONSTANCE CREEK DR		
33	Leclair C	682-3608	100	Arambasic Milan	832-9906
30	Leclair D	684-2908	3101	McKenna P	832-3864
79	Parent Michel	684-5439	3103	Doppel Rob	832-0662
79	Perner Pierrette	682-7237	107	Gamer S	832-1419
20	Fracassi A	682-9018	3109	Legault Brigitte	832-3474
37	Lebel S	684-5401	3113	Levesque C&M	832-1738
			113	Levesque M	832-3037
223	Amyotte R	682-5386	117	Prasad Vipin	832-3756
24	Billette Stéphane	682-5791	3121	Kapoor Raj	832-4570
25	Mcgrath Kevin	684-2722	3133	Rand J	832-0224
26	Cannon N	685-9669	143	Hilier D	832-3678
227	Asselin M	682-9335	CONSTANCE LAKE RD (KANATA)		
128	Willia Christine	684-9230	X	Haddad	832-3695
	Helena			Chuck&Sylvie	
229	Sioui G	685-3811	X	Renaud Bob	832-3757
37	Taylor J	684-9541	56	Davis R E	832-1480
31	Bourgeois D	682-1143	520	Quenneville M	832-3087
293	Allan G	684-8740	450	Mayhew J	832-0369
33	Khan Hafeez	682-0875	56	Flegel C E	832-0200
198	234 Mcnamara M&P	682-8550	X56	Bullin S	832-0590
159	35 Roy Tina	684-8008	280	Edgett S	832-3463
	36 Mc Lamon W C T	684-9800	81	Johnston D&N	832-0228
541	37 Bertrand N	685-9523	788	Hoffmann G T	832-3308
952	39 Rochon L	682-6762	790	Cunningham P	832-5486
20	Bahl R	684-1523	396	Skokos Gabrele	832-4771
41	Fortier J	684-6203	X100	Foley Bernard	832-1533
242	Hamein M	685-9918	104	Faucher L	832-2582
194	43 Verma Sanjeev	684-1374	8106	Moreau H	832-4235
926	44 Bnere P	684-5003	X110	Tole D G	832-2991
899	45 Oumet P	684-1677	114	Leit P A	832-3641
002	46 Cardinal J V R	684-6329	X122	Lessard R	832-2907
688	47 Chenier R	684-7983	X143	Bond A/en	832-3089
565	48 Paquette J	682-2921	X143	Bond Albert	832-3089
744	50 Monn N	684-9492	2152	Palermo Rob	832-6076
2948	52 Hendricks D J	685-1995	X155	Lalande Bernard	832-1462
5675	53 Dallaire Robert	682-2023	X160	Paul Allen	832-2878
728	54 Myers P	682-8076	X164	Goyette Edgar	832-0129
909	55 Gagné M	682-3110	X164	Goyette Donald	832-2873
	57 Mc Lean C	682-3240			

34	Laluppe J	684-1491	X17	Ceglia R	228-7245
X40	Levasseur Marc	685-0193	18	Wu J	226-9995
X41	Raby G	682-2136	20	Warner C	274-0337
44	Lebeau Eric	682-8961	X21	Adams O B	723-7132
X47	Grantham L	684-2578	X22	Marcolle Richard	727-0992
450	Boyes-Marneau M J	682-1434	X23	Palei Vpin M	723-9665
754	Beland R	685-1066	524	Zhang H	224-6817
X55	Lapointe Michel	682-2930	X25	Salmon E	727-5810
58	Lutvichuk I	682-4978	8126	Zhao Qian	226-3537
758	Lafleur J	682-9844	427	Balzac H	226-8314
60	Debay E	685-0501	428	Ascadiabhi Mitra	225-6790
60	Lafleur R	685-0501	528	Rais-Ghasem Mohsen	225-6790
364	Kairouz R	684-1141	730	Cameron J	228-8666
65	Nelson B&D	684-1362	132	Smith R	224-1443
X69	Bisson Richard	685-9242	GARDENIA CRT		
780	Lavigne A	682-3434	2101	Chedore S	737-5257
83	Lance R	684-7476	2103	Altard	247-2188
X84	Stirling John A R	682-5904		Martiaz&Michèle	
86	Ferner C	682-8592	2105	Stuart M	249-0318
86	Ferner C	684-1586	2107	Gernain S	737-5356
87	Pion L	682-9422	2109	Ramisch J	248-9511
X91	Bnce P	685-1328	2109	Murphy J E	739-3472
94	Dolan Ray	684-5988	2111	Brazeau S	739-8801
X97	Carroll R	682-4544	2111	Brazeau J R	739-9153
99	Couture F	682-6543	2111	Dupuis S V	739-9153
100	Tzeney Dmitar	684-0349	2113	Goyette A	738-8945
104	Manon Eric	685-9396	2115	Pomer L&M	248-1511
X109	Dupuis L	684-5934	2117	Vinette	248-1832
X109	Dupuis L	684-9808		Andre&Francine	
X112	Simard C	682-9236	2119	Vileneuve O L	731-7996
2121	Girard Robert	685-1869	2121	Conlon S	249-8766
X125	Polyva Claude	684-2794	2123	Courville R M	521-6623
4130	Forbes Rosemary	684-5393	2125	Brousseau P	739-1416
X139	Ismaly M	685-1263	2127	Cross Dan	738-7400
X141	Renaud C	684-3752	2129	Eberltz J J	737-7403
143	Charltony Daniel	682-6976	2131	Saucier David	733-4800
146	Paul Rod	682-2802	2133	Pelletier R	249-8061
8150	Gros-Louis	685-3062	2135	Henderson D	249-0919
	Kaslova Lizon		2137	Androgiannis	247-1057
				Pappadatos	
155	Hanlan Mke	682-6256	1139	Pendebury Edward F	523-5262
160	Enright M	682-0405	GARDENVALE RD		
160	Mc Connell James	682-0405	611	Da Silva J	749-0131
GARDEN PARK LANE (GLOUCESTER)			X614	Wood T	745-1849
2	Beit C	841-9760	X617	Erland J	745-3860
X1934	Sabourin L	834-9872	X618	Lafamme René	749-8791
1936	Helmer D	590-7370		Apartment	
1938	Doucet C	841-5687		Flr	
1940	Bloom R	841-1252	621	Fortin K	321-9919
1940	Murdock D	841-1252	5625	Lewis A	740-0707
1942	Emond S	837-3242	X629	Dvorzak Frank	745-1630
X1948	Leniers L	830-9717	1630	Jammal Mohamed	741-3003
1952	El Samah S	841-9743	1630	Keylec Locksmith	745-7575
1954	Robert L	837-6878	X633	Maheux Lucien P	746-1333
1956	Camire G	834-1926	X642	Almeda O	746-6442
1960	Strelow C	590-1229	X655	Cowden Douglas R	745-4679
1962	Jean M	834-8529	X656	Carriere R D	749-6015
1966	Berthiaume N	841-4687	658	Ethier Claude	842-4908
1968	Chiabal D	841-4474	X658	Webster Tim	842-4908
1970	Heward Craig	834-9602	X659	Labele Roma	741-4613
1972	Price A	824-8689	659	Quinn A	842-3397
1974	Yussuf A	824-3511	1661	Labele L	742-7370
1976	Canite B	830-9588	661	Chartrier P	745-4881
1978	Mercier J	830-6600	2662	Flores Danilo B	747-7038
1980	Moffatt F	837-6092	5664	Ayotte J P	744-7387
1980	Saar-Conn Systems	837-6884	7668	Parula Sari	741-6470
1984	Zhou S	834-4487	5675	Ottawa-Carlton	745-4884
1986	Skinner P	841-2392		Catholic School Board	
1988	Desjardins J	824-3046	GARDENVIEW PVT		
1990	Deschamps A	841-6364	X108	Carmichael S	526-0587
1990	Deschamps A	841-6393	X108	Carmichael Stephen	526-2006
1992	Mercer Andrew	841-3924	112	Jeffrey H	526-1913
GARDEN PL (NEPEAN)			GARDENWAY DR (ORLEANS)		
34 A	Joberty S	828-6393	X1902	Chen Dn J	830-1226
X4	Joberty Raymond P	828-7720	1904	Chiasson A&M	590-7340
X5	Pud-Homme Benoit	828-3480	X1908	Sheehan D	841-6964
6	Chippure A	596-1845	X1910	Souler Denis	834-0763
7	Jasen Alec	828-8251	X1917	Centre	824-8160
8	Crighton B J	820-4544		Parascotaire Alpha 3-	
8	Moffet D R	820-4544		12 Le	
X9	McShaffrey K	721-9395	21917	Conseil des écoles	824-9217
X10	Vidal N&A	726-1153		publiques de l'Est de	
GARDEN RD (GATINEAU)				Fontano	
4	Boucher Gérard	682-4631	X1918	Manuel Gordon	824-8890
29	Subject Henry	684-3496	1920	Ouellette A&S	834-2955
40	Levasseur G	684-4781	5)1924	MacIsaac	841-1277
72	Chénier M	682-3579		Roger&Debbie	
74	Lambert George et	685-0252	21925	Caouette Benoit	841-2788
	Deborah		41926	Poirier A	834-0507
76	Raymond R	684-3022	X1929	Pratecante John	824-5717
95	Gingras J P	684-6714	71933	Richard Wayne	841-3482
101	Renaud M C	684-2887	3)1937	Guay C	837-2801
101	Renaud M	684-9577	1951	Goldenberg H&E	841-6103
109	Dupuis L	684-0876	X1952	Dwarka J	824-8663
111	Korhaas Denise	682-3936	X1954	Barei G	837-0714
118	Cunningham Frank C	684-7491	X1955	Parsons Doug	824-3205
122	Nadon Marcel	684-3177	1956	Doucet A Kostler	841-0541
124	Michiel Michael	684-6468	1957	Diedrich M&P	841-3226
124	Mullens A	684-6468	X1959	Tittley Luc	824-3049
128	Lalonde Marcel	684-4051	X1961	Cheney G L	824-3049
129	Lamothe L	684-3033	1961	Lovendeg	
129	Bélanger Richard	684-6270		Donaldcheney	
132	Ellott Y G	684-6032	X1969	Pomer P	834-5291
135	1/2 Blas Jacques	684-8304	21973	Blouin G&B	590-7334
140	Renaud R A	684-5578	X1974	Au Pette	824-8050
141	Renaud Pierre	684-4157	5)1976	Goyette S	841-8544
159	Furlotte W J	682-1186	31977	Bradbury	841-9878
162	Fortier J Polycarpe	684-5979		Adam&Alexandra	
170	Howard's Pawn Shop	684-1334	1981	Emmanuel P	841-7948
GARDENGATE WAY (NEPEAN)			X1985	Bertrand A	824-6850
61	Zrnkovic D	228-5486	31988	Bélanger J-F&J	841-8142
X3	Lawes P	723-9654	51990	Woodrow Gerry	837-0577
X4	Normand Richard T	225-2308	X1992	Glazer J P	830-5353
35	Labuda L E	225-3005	X1996	Roome M.chael H	830-6469
6	Freeman R W	723-2870	2025	Brown Todd	841-0602
6	Freeman S	723-2870	12027	Sharmam W	841-6139
17	Stefanescu A	727-5705	X2029	Tye J	830-9361
X8	Fine I E	228-1952	72031	Routher M	841-4517
10	Mirsadi Sina Sm	228-9540	72033	Pineau B	837-4499
X11	Ojra Malik	224-0984	X2035	Bonamy M	824-5066
X11	Liang L	224-0984	72037	Fetherstonhaugh	
13	Donnelly T	225-4429		Glenn	
614	Bouhannoy I	228-9870	X2039	Gallant Carl	830-7252
15	Hunter Todd	723-2828	2040	Amn Shaz&Lorraine	834-4931
16	Che P	228-4165	2041	Ch.ppa M	841-4540



STREET NOT LISTED

RANGE NOT LISTED

# 2006-07 THURSTON DRIVE

SOURCE: VERNONS

10	3	1482	Lewis Robert	834-8880	3)	- T & M Electrical	▲736-6666
46	3	1483	McWhirter B	841-1138	5)	- Leung H	736-7299
29	1	1484	Maloney C	834-3895	1)	- M.V. Bookkeeping &	▲736-8448
20	5	1485	Abram M	841-3759	7)	- International	▲736-8520
60	3	1486	Renaud L M F	841-5654	-	- Bricklayers	▲737-3223
33	X	1488	Jonas Douglas	824-4555	X	- Gunne Media Group	▲737-3623
50	5	1496	Sloan S	841-0338	-	- Garde-Cle Supra	▲737-3623
93	X	1498	Adam J P	834-9466	-	- Supra Key Control	▲737-3623
3	X	1500	Binda W	837-4091	4)	- TouchStone	▲738-1348
17	X	1506	Lannin B	837-3607	-	- Solutions Ltd	▲738-2101
18	2	1508	Cservik M A	590-0600	-	- George & Son	▲738-2101
85	1	1510	Caprar V	590-7397	6)	- Fraser Electric	▲738-8842
15	X	1511	Cameron Donald C	830-6607	7)	1 Promographix Inc	▲736-1714
99	1	1514	Hargrave J&S	590-9700	3)	3 Bricklayers Masons	▲739-5944
02	1	1515	Williams K M	590-0474	-	- T&E Terrazzo	▲739-5944
02	1	1516	D'Costa Stephen	837-4919	1)	5 Cayenne Creative	▲247-1608
09	X	1519	Lamy D	830-4423	3)	9 Ottawa Little	▲739-3287
75	4	1522	LeFebvre Gerald	830-2246	X	27 F N D Graphic Inc	▲738-1039
68	1	1524	Wyles John	590-1923	X	31 Imperial Auto	▲288-0962
38	1	1525	Boyd Shawn	830-1848	3)	2120 Calmek Equipment	▲738-1211
32	1	1526	Brown Tammy L	830-8148	3)	2120 Conamatic Canada	▲738-1211
74	6	1527	Lamontagne Louis	834-3817	-	- 2141 Units	▲248-8358
6	6	1529	Peters Paul	841-4943	-	- Investigative	▲248-8358
36	X	1530	Johnston K W	841-3908	-	- Research Group	▲260-5172
39	X	1531	Dubois L	834-3183	-	- Ottawa Arborists	▲723-0769
39	X	1533	Ho Shin Hyacinth	830-5661	-	- Porter R K General	▲723-0769
78	1	1536	Nichama J	824-7717	-	- Contractors Inc	▲731-6878
18	6	1538	Brunel G	837-3981	-	- Inforunner	▲737-4337
29	X	1540	Baptiste S	841-6213	-	- Canadian Institute	▲737-7565
18	X	1546	Gervais L	834-4282	-	- Of Treated Wood	▲739-1809
14	X	1550	Perry Andrew	837-1730	-	- Publin Ins	▲739-3699
72	3	1552	Wood M	830-4889	-	- Callaghan	▲739-3699
30	5	1558	Brennan K	590-1590	-	- Lelaier Wiens	▲739-4000
34	X	1561	Lahey P	830-9744	-	- Gibbons Facility	▲739-4000
76	7	1562	Legault H	841-7866	-	- Planning & Design Inc	▲739-4000
39	8	1563	Levesque C E	841-3749	-	- Akran Networks	▲739-4000
17	X	1565	Bilodeau M	590-0554	-	- 2150 Units	▲739-1527
35	1	1566	Laprade Claude	834-7451	-	- Multicast Networks	▲739-1527
35	1	1567	Voong H	824-8857	-	- Shymas	▲739-7225
39	1	1569	Mundie J&C	841-5707	-	- Click-Into Inc	▲739-8887
36	X	1573	Hoskins D	841-5922	-	- Information	▲745-8400
36	X	1574	Leveille D	830-8216	-	- Mediary Corporation	▲248-1410
18	1	1575	Morrison S A	824-0334	-	- 2153 Marché Frais	▲248-1410
17	1	1576	Rochester T&C	824-6917	-	- 2160 Units	▲563-1679
17	1	1577	Raphael N&S	834-3710	-	- Smed International	▲563-3383
12	1	1579	Barron C&C	834-1220	-	- A B I - Advanced	▲738-1003
19	1	1577	Cloutier N&D	841-5643	-	- Business Interiors	▲738-1003
19	1	1579	Houston T J	837-2068	-	- Business Imaging	▲739-9355
19	1	1579	Houston T J	837-2068	-	- Haworth Office	▲739-9355
19	1	1579	Houston T J	837-2068	-	- Systems Ltd	▲739-5060
19	1	1579	Houston T J	837-2068	-	- M P C Circuits Inc	▲738-1560
19	1	1579	Houston T J	837-2068	-	- Concor Pacific	▲738-1560
19	1	1579	Houston T J	837-2068	-	- Environmental	▲739-5536
19	1	1579	Houston T J	837-2068	-	- Construction Grp	▲247-0981
19	1	1579	Houston T J	837-2068	-	- 2171 Units	▲247-0981
19	1	1579	Houston T J	837-2068	-	- S 105 Greycap-GPI	▲247-0981
19	1	1579	Houston T J	837-2068	-	- Canada	▲247-0981
19	1	1579	Houston T J	837-2068	-	- Environment	▲736-5533
19	1	1579	Houston T J	837-2068	-	- Component PSAC	▲736-5665
19	1	1579	Houston T J	837-2068	-	- 2183 OCM Manufacturing	▲736-5665
19	1	1579	Houston T J	837-2068	-	- Inc	▲739-3047
19	1	1579	Houston T J	837-2068	-	- O M Drier Dry Of	▲739-3047
19	1	1579	Houston T J	837-2068	-	- Stechysen & Purcell	▲739-3047
19	1	1579	Houston T J	837-2068	-	- Electronics	▲739-3047
19	1	1579	Houston T J	837-2068	-	- 2184 Units	▲248-2323
19	1	1579	Houston T J	837-2068	-	- Bell Canada	▲248-2323
19	1	1579	Houston T J	837-2068	-	- Bell Canada	▲248-2323
19	1	1579	Houston T J	837-2068	-	- Direct Access	▲248-2323
19	1	1579	Houston T J	837-2068	-	- Direct Access Bell	▲733-8958
19	1	1579	Houston T J	837-2068	-	- Mobility	▲744-1049
19	1	1579	Houston T J	837-2068	-	- J & J Sales	▲744-7818
19	1	1579	Houston T J	837-2068	-	- Roy Kennedy	▲744-7818
19	1	1579	Houston T J	837-2068	-	- Agencies Inc	▲739-8358
19	1	1579	Houston T J	837-2068	-	- 2186 A Mask Management	▲739-8358
19	1	1579	Houston T J	837-2068	-	- Consultants Limited	▲739-8358
19	1	1579	Houston T J	837-2068	-	- 2188 Ryder J H	▲739-1484
19	1	1579	Houston T J	837-2068	-	- Machinery Limited	▲739-8580
19	1	1579	Houston T J	837-2068	-	- 2190 Corecode Software	▲739-8580
19	1	1579	Houston T J	837-2068	-	- Inc	▲739-8580
19	1	1579	Houston T J	837-2068	-	- 2190 Units	▲248-9588
19	1	1579	Houston T J	837-2068	-	- 1 Dunn Engineering	▲248-9588
19	1	1579	Houston T J	837-2068	-	- Inc	▲248-9588
19	1	1579	Houston T J	837-2068	-	- 2191 CTS Inc	▲737-9550
19	1	1579	Houston T J	837-2068	-	- 2200 A Ascensur	▲727-9660
19	1	1579	Houston T J	837-2068	-	- Schindler	▲727-9660
19	1	1579	Houston T J	837-2068	-	- Corporation	▲727-9660
19	1	1579	Houston T J	837-2068	-	- 2200 A Schindler	▲727-9660
19	1	1579	Houston T J	837-2068	-	- Elevator	▲727-9660
19	1	1579	Houston T J	837-2068	-	- Corporation	▲727-9660
19	1	1579	Houston T J	837-2068	-	- 2220 Moham Electric Ltd	▲739-8080
19	1	1579	Houston T J	837-2068	-	- X2210 Multi-Crafts &	▲739-7415
19	1	1579	Houston T J	837-2068	-	- Gifts	▲247-9900
19	1	1579	Houston T J	837-2068	-	- 2211 Demarcation Point	▲247-9900
19	1	1579	Houston T J	837-2068	-	- Treatment Ce	▲688-2126
19	1	1579	Houston T J	837-2068	-	- THVALE CRES	736-8664
19	1	1579	Houston T J	837-2068	-	- 2470 Gibson A	736-8664
19	1	1579	Houston T J	837-2068	-	- THWICK AVE	842-9765
19	1	1579	Houston T J	837-2068	-	- 635 McKeown S	832-2974
19	1	1579	Houston T J	837-2068	-	- THYMES DR	832-0127
19	1	1579	Houston T J	837-2068	-	- 1100 Saunders S	832-5671
19	1	1579	Houston T J	837-2068	-	- 1101 Waschinski-Boyd D	832-5671
19	1	1579	Houston T J	837-2068	-	- 2106 Hare J	832-5671

# 2000 CONROY ROAD

SOURCE: POLKS

CONOVER ST		cont'd		CONSUL AVE		cont'd	
Address		Phone		Address		Phone	
46 Newbitt G W		K2G 3Z5	829-2945				
48 Hincke M T		K2G 3Z5	820-2357				
50 SOURCE OFFICE						HOUSEHOLDS 8	
COMMUNICATIONS		K2G 3Z5	829-5107	CONWAY ST (N)			
Gauthier Ray T		K2G 3Z5	820-0952	10L Zozanski N		K2J 1V7	829-7015
52 Guo Paul		K2G 3Z5	829-9866	20Mc Intyre David			
54 Zaiman Marvin		K2G 3Z5	829-2926	Monique		K2J 1W6	823-4569
56 Bokhau Barry		K2G 3Z5	829-5899	46 Waddington Joseph		K2J 1W6	823-7265
Greenberg B		K2G 3Z5	829-2002	60Wright J		K2J 1W6	825-3354
58 Beck S		K2G 3Z5	829-4451	7 Rashotte G & S		K2J 1V7	825-7143
60 Beck C Melvin		K2G 3Z5	820-5076	8 Lystluk M		K2J 1W6	825-1896
62 Bloor W John		K2G 3Z5	828-4555			HOUSEHOLDS 6	
64 Van Dusen Edward		K2G 3Z5	820-2948				
66 Churchill Donald L		K2G 3Z5	726-6919	COOLSPRING CRES (N)			
70 Mc Kenny S		K2G 3Z5	726-0728	9 Riward Don		K2E 7M7	225-8061
72 Paritzky Ron		K2G 3Z5	726-5909	11 Ward C		K2E 7M7	226-1095
74 Ghazarian Bolros Y				13 Vlastic F		K2E 7M7	226-1502
76 Tsoukanas E				15 L'Heureux P		K2E 7M7	226-6055
BUSINESSES 3		HOUSEHOLDS 48		170Bond Y		K2E 7M7	224-4722
CONRAD AVE (O)				19 Dang D		K2E 7M7	223-1896
1941 Campbell Hiram L		K1H 6V7	521-4792	28 Gallacher B		K2M 7M8	225-5108
1944 Potts G A		K1H 6V8	731-8726	29 Michael Bruce W		K2M 7M8	226-3345
1946 Rowley H		K1H 6V8	731-4687	30 Hack Roy		K2E 7M8	225-1420
1947 Brule L		K1H 6V7	733-6378	31 Capone Alonzo		K2E 7M9	228-8955
1950 Law H		K1H 6V8	731-5662	32 Martin Wayne		K2E 7M9	224-8952
1955 Brearley D		K1H 6V7	731-8373	33 Mac Donald B		K2E 7M9	727-5549
1956 Boettiger Tony		K1H 6V8	523-2821	34 Harris D		K2E 7M8	224-5984
1959 Du Coste E A		K1H 6V7	731-7930	37 Deecker D		K2E 7M9	727-7475
1960 Barton M		K1H 6V8	736-8843	38 Lawrukiewicz Slawomir		K2E 7M8	226-5562
Rickey E & M		K1H 6V8	736-8642	39 Seelye Roy		K2E 7M9	227-7996
		HOUSEHOLDS 10		40 Ral R		K2E 7M8	229-5496
CONROY RD (O)				41 Wong John		K2E 7M9	224-3635
3000 CANADIAN MEDICAL				42 Lesniak J		K2E 7M8	723-8052
LABORATORIES				Lesniak Joseph		K2E 7M8	226-8944
LTD		K1G 6C1	739-3939	43 Benoit D		K2E 7M9	225-6324
SHADY				44 Versolato Giorgio		K2E 7M8	224-9845
INTERNATIONAL				45 Binkley Derek		K2E 7M9	225-9356
MARKETING				46 Zlotzynski A		K2E 7M9	224-3213
LTD		K1G 6C1	247-0505	47 Feltig K		K2E 7M9	224-5213
3030 GE CAPITAL TECH				48 Nitschke J		K2E 7M8	226-5431
MGMT SVS		K1G 6C2	247-7300	49 Mariani T		K2E 7M9	228-8950
GE MEDICAL				50 Freedman B		K2E 7M8	225-3732
SYSTEM		K1G 6C2	247-7411	51 Bednarek J		K2E 7M9	723-5967
HAMILTON VENTE				52 Prosser D W		K2E 7M8	225-3879
ET LOCATION				53 Burpee David		K2E 7M9	224-1109
D'ORDINATEURS		K1G 6C2	247-7300	54 Rankin J		K2E 7M8	226-6486
3136 Fraser Fred W		K1G 3N4	737-3005	55 Rankin John K		K2E 7M8	727-0480
3145 PINELAND				56 Almueto Peody		K2E 7M9	228-8073
AMUSEMENTS LTD		K1G 3N4	739-3064	56 Patel Mahendra		K2E 7M8	226-3833
THUNDERBIRD				57 Neville A & T		K2E 7M9	723-0740
GOLF & GO				58D'icintio L		K2E 7M8	226-5231
KARTS		K1G 3N4	739-3064	Harr M		K2E 7M8	226-6654
3491 O'Connor Linus		K1G 3N4	521-3485	59 Baker J A		K2E 7M9	727-3251
3505 Avon R		K1G 3N4	736-9278	60 Graham Ian Lorne		K2E 7M8	226-5759
BUSINESSES 7		HOUSEHOLDS 3		62 Madge Kevin		K2E 7M9	225-8916
CONSTABLE ST (N)				63 Burton Shauna &		K2E 7M8	224-4893
1 Borgan Heather &				Kelsey		K2E 7M9	225-6679
Stephen		K2J 3B1	825-4944	Vlasman Peter &			
5 Bergeron L		K2J 3B1	825-5179	Wendy		K2E 7M9	225-6579
7 Heaton K & S		K2J 3B1	823-3162	64Grunder H		K2E 7M8	221-1732
9 Gauthier Jean-Pierre		K2J 3B1	825-7210	65 Fias J		K2E 7M9	225-1294
11 Aube Gary		K2J 3B1	825-6966	66 Skoll Simon		K2E 7M8	225-6786
15 Bhargava Punam		K2J 3G3	825-4666	67 Mann N P		K2E 7M9	225-1555
Sjoberg Peter		K2J 3G3	825-4666	68 Oetta Terry		K2E 7M8	226-3407
17 Mann Donald W		K2J 3G3	825-8033	69 Davies R		K2E 7M9	224-2302
1900 Armistage C		K2J 3G3	825-1286	Moskaluk S		K2E 7M9	224-2302
21 Mc Gregor John B		K2J 3E6	825-7865	70 Grzyb T		K2E 7M8	224-3686
22 Robinson Joseph J		K2J 3E4	825-6803	71Timmermans M		K2E 7M8	727-2990
23 Hulme A		K2J 3E4	825-5035	72 Peterson G		K2E 7M8	723-9542
24 Nassar N		K2J 3E6	825-1788	73 Guevara R A		K2E 7M9	224-8726
25 O'Reilly Randy		K2J 3E4	825-2012	74Bogdanovich Dragica		K2E 7M8	727-8736
26 Cockell Gordon		K2J 3E6	823-1722	75Wan Chi-Kuen		K2E 7M9	224-5968
27 Emmanuel Christie		K2J 3E4	825-6159	76 Fisher Michael		K2E 7M8	225-5991
28 Samuel Robert		K2J 3E5	825-2038	78Smith Felix		K2E 7M8	224-3158
29 Hoppner Klaus		K2J 3E4	825-4444	80 Lamoureux P J		K2E 7M8	226-3338
30 Armistage F Bryan		K2J 3E6	825-8424	82 Blanchard R		K2E 7M8	228-8167
31 Mc Manus Robert		K2J 3E4	825-0599	84 Burke Dan W		K2E 7M8	224-0070
32 Marshall L		K2J 3E6	823-1868	86 Moore P		K2E 7M8	225-6390
33 Moyer E		K2J 3E6	825-5625	92 Crane M		K2E 7M8	723-9571
35 Machon B		K2J 3E4	825-3339	96 Heybrock C		K2E 7M8	723-9571
36 Lau Stanley C H		K2J 3E5	823-3625	Wyatt P		K2E 7M8	723-9571
38 Cesarlo R & M		K2J 3E5	825-6654	98 Nguyen Tony		K2E 7M8	225-6777
40 Cadorel W J		K2J 3E5	825-6654	100G'Perrault Mike		K2E 7M8	224-0983
41 Greenwood Simon &		K2J 3E6	823-9539	102 Greenland Gary		K2E 7M8	226-7195
Kalis		K2J 3E5	825-9506	104O'Way Andy		K2E 7M8	225-0011
42 Saunders David		K2J 3E6	825-5400	106 Raymond B		K2E 7M8	225-4307
43 Lee Edward W		K2J 3E5	825-7970	108 Pham T T		K2E 7M8	727-0926
44 Collier R		K2J 3E6	823-7554	110 Van Uilt N		K2E 7M8	226-0148
45 Scholman John		K2J 3E5	825-5598	112 Lossard Jules		K2E 7M8	224-7138
46 Madott P		K2J 3E9	825-2470	114 Ly Thien		K2E 7M8	224-0188
47 Middleton John A		K2J 3E5	825-5611	116D'Amico P S		K2E 7M8	224-6374
48 Archambault Robert		K2J 3E5	825-6908	118 Craig S		K2E 7M8	225-9289
49 Fleicher Bruce		K2J 3E5	825-5548	120 Sullivan Ray		K2E 7M8	226-3522
51 Picciano Gino		K2J 3E9	825-7748			HOUSEHOLDS 80	
53 Cimino V		K2J 3E9	825-0067	COOPER ST (O)			
55 Gamble James M		K2J 3E9	825-4650	Andrews Michael C		237-8800	
57 Chandra Anil		K2J 3E9	823-7149	Granatslein M & D		234-7131	
59 Burke Miriam & Mario		K2J 3E9	823-0447	O'Mullin R		235-6164	
61 Lovelady C & B		K2J 3E9	825-8148	Temuri C		235-8126	
63 Vachon A		K2J 3E9	825-0888	31Q340 Ali Hossain		235-6104	
65 Edgerton J		K2J 3E9	825-8216	68 Doyle P B		K2P 0E5 238-4619	
71 Geller R		K2J 3E9	825-8216	OFotana A		K2P 0E5 565-7717	
73 Thrasher J		K2J 3E9	825-8216	22 Fraser J M		K2P 0E5 594-3256	
		HOUSEHOLDS 46		OHoland		K2P 0E5 567-6942	
				66 Nolas Graydon		K2P 0E5 235-9247	
				Raketes G		K2P 0E5 230-8263	
				Shorren N		K2P 0E5 565-4786	
				111 ATTRIDGE ATHLETIC			
				INC-THE GYM		K2P 2E3	237-4589
				LANES			
				RESTAURANT		K2P 2E3	238-1331
				RAMADA HOTEL &			
				SUITES			
				OTTAWA		K2P 2E3	238-1301
				THE GYM		K2P 2E3	237-4589
				131 ARISTOCRAT			
				APARTMENTS &			
				HOTEL		K2P 0E7	232-9471
				ARISTOCRAT SUITE			
				HOTEL		K2P 0E7	236-7500
				COOPER'S		K2P 0E7	232-8155
				Atkins M & Infante M			
				Porter N		K2P 0E7	567-6145
				141 L M		K2P 0E7	237-4121
				Alier		K2P 0E8	567-2719
				Aubry J A		K2P 0E8	234-9401
				OBanish S		K2P 0E8	565-4066
				BAlarseh Robert C		K2P 0E8	230-8196
				OBhatt M		K2P 0E8	569-1072
						K2P 0E8	233-2343

STREET NOT LISTED

STREET NOT LISTED



SUTTON PL		cont'd	Phone
Address			
35 Kaimo Richard	K2E 5G4 723-7315		
35 Mansour Youssaf	K2E 5G3 723-6897		
37 Pizzuto Luigi	K2E 5G4 226-4131		
38 Davis D.	K2E 5G3 723-0703		
40 Rodriguez C.	K2E 5G3 274-0353		
40 Jennings R N	K2E 5G3 225-7860		

## HOUSEHOLDS 36

## SWAIN AVE (O)

19 Rahman Maksudar	K1G 455 739-1146
20 Riwaq G	K1G 471 739-8528
21 Hans Hucharan	K1G 455 739-0169
22 Perinbam A L	K1G 471 739-8546
23 Collette Jean-Denis	K1G 458 739-5840
24 ENTRENET SYSTEMS	K1G 471 737-7327
Wagar Carl & Linda	K1G 471 737-3267
25 Joannise Paul Georges	K1G 458 739-8622
26 Brushey L E	K1G 458 739-9315
27 Williams Norman B	K1G 458 739-9315
29 Khabatou M	K1G 458 736-7770
30 Bhatti Tariq	K1G 458 736-9731
32 Dutt Sanjeev	K1G 458 739-0275
33 Nahas Massoud T	K1G 458 739-9211

## BUSINESSES 1

## HOUSEHOLDS 13

## SWANS WAY (O)

2 Fouda S	K1J 6J2 749-1889
7 Colabasic Dragan	K1J 8W7 741-0379
8 Turk Louis	K1J 8X2 746-6724

## HOUSEHOLDS 3

## SWANSEA CRES (O)

2800 LIVINGSTON		
LOGISTICS		738-2218
3185 FRANSYL LIMITED	K1G 3W4 247-2055	
3189 CUMMINGS ONTARIO		
INC.	K1G 3W5 736-1146	
3190 DUNRO SERVICES		
LTD.	K1G 3W4 248-9141	
3196 GENTEC		
EQUIPMENT	K1G 3W4 260-3056	
3200 BEST BODY SHOP		
JUSTINO & JOSE	K1G 3W4 736-1333	
BEST BODY		
SHOP INC.	K1G 3W4 736-1333	
3205 A & IRONWORK	K1G 3W5 736-1020	
AAA NICHOLAS		
MOVING &		
STORAGE	K1G 3W5 737-1987	
C B AUTO	K1G 3W5 247-8788	
CADDOY CAB	K1G 3W5 260-8585	
55 DORN STRIP	K1G 3W5 736-0400	
DISTINCTIVE		
DOORS &		
WINDOWS	K1G 3W5 736-1022	
#4 GEORGE &		
SONS		
UPHOLSTERY	K1G 3W5 738-2101	
JASMINE COFFEE	K1G 3W5 736-1000	
LARKEN MACHINE		
AUTOMATION	K1G 3W5 738-0998	
NICHOLAS MOVING		
& STORAGE	K1G 3W5 737-1987	
ORGANIC		
RESOURCE		
MANAGEMENT		
INC.	K1G 3W5 737-5959	
QUALYTECH AUTO		
COLISION	K1G 3W5 247-1258	
Y LEE FOODS	K1G 3W5 737-5502	
3210 AMJ CAMPBELL		
VAN LINES	K1G 3W4 260-9844	
BIG H DINING		
LOUNGE	K1G 3W4 736-8881	
#2A BOSS AUTO		
REPAIR	K1G 3W4 224-6134	
GEORGES AUTO		
CENTRE	K1G 3W4 260-8331	
GLOUCESTER		
TOWING	K1G 3W4 738-4722	
GOWAN R TOWING	K1G 3W4 736-1521	
HEATHER & LITTLE		
LTD	K1G 3W4 736-1070	
J Y DISTRIBUTION	K1G 3W4 738-8198	
#6A P G ELECTRIC	K1G 3W4 738-8047	
#6A P G PARK INC.	K1G 3W4 738-0456	

## BUSINESSES 30

## SWEETBRIAR CIR (N)

2 Collier J	K2J 2K4 825-8346
Delaney Shannon	K2J 2K4 825-3582
Dunningan Maureen D	
30 Hawkins S	K2J 2K4 823-0382
Schmidt N S	K2J 2K4 825-9158
Valleille M E	K2J 2K4 825-7982
30 Gordon M	K2J 2K4 825-0035
41 Boyco G	K2J 2K4 825-2729
8 Campbell E	K2J 2K4 825-4861
2 Gower D	K2J 2K4 825-0313
Ostapchuk Anna	K2J 2K4 825-8160
7 Pretty Bill	K2J 2K4 823-7977
Syed Abdul & Abida	K2J 2K4 825-3425
52 Allison C	K2J 2K4 825-8983
53 Malhot A	K2J 2K4 823-4146
6 Balfour R M	K2J 2K4 823-3241
Colo Stephen	K2J 2K4 823-5974
Cox L	K2J 2K4 823-2211
Freeland E	K2J 2K4 823-1100
Kardos A & R	K2J 2K4 825-7267
3 Stachuk I	K2J 2K4 823-7061
Thompson Graham & Lynn	
8 Koefe E	K2J 2K4 825-1874
6 Lavergne	K2J 2K4 823-2204
Stephan	
Lush Gary G	K2J 2K4 825-7229
MacKinnon Brian	K2J 2K4 825-9398
2 Mc Namara J T	K2J 2K4 825-2552
Picard J	K2J 2K4 825-1020
Putniski S	K2J 2K4 823-0548
6 Seguin Jean-Marie	K2J 2K4 825-8964
10 Chandrasena D G	K2J 2K4 823-7978
Davidson Chaim	K2J 2K4 825-7204
1 Larose P	K2J 2K4 825-3703
McNeill D A	K2J 2K4 825-5204
Smith M L	K2J 2K4 823-7437
Spence Jennifer L	K2J 2K4 823-7710
Stephans C	K2J 2K4 823-4517
2 Swerdfager N	K2J 2K4 825-8851
12 Gagliardi S	K2J 2K4 823-8548
4 Hammond B	K2J 2K4 823-1781
	K2J 2K4 825-9096

SWEETBRIAR CIR		cont'd	Phone
Address			
#5 Hughes S L	K2J 2K4 825-2804		
Schnob J	K2J 2K4 825-0092		
#5 Schurman Tyler	K2J 2K4 825-2904		
Smith R E	K2J 2K4 823-0086		
Tall R G	K2J 2K4 825-5819		
14 Chadder S	K2J 2K4 823-3851		
Daniels Ruddy	K2J 2K4 825-2310		
Shimo C I	K2J 2K4 825-3393		
#7 Vaidya Nulan	K2J 2K4 823-2103		
Van Millingen S G	K2J 2K4 823-1675		
16 Ball C M	K2J 2K4 823-7743		
Desousa A	K2J 2K4 823-4936		
#4 Hogue S	K2J 2K4 825-2444		
#2 Mc Lean L	K2J 2K4 825-3228		
Pritham B	K2J 2K4 825-2722		
Qsarkar Archana	K2J 2K4 823-2096		
18 Cobb C	K2J 2K4 823-6370		
De Sousa D	K2J 2K4 823-6074		
Gast Randy	K2J 2K4 825-4481		
Jones D	K2J 2K4 825-2491		
Nichol L	K2J 2K4 823-3259		
Qsarkar Archana	K2J 2K4 823-4615		
20 Behrens Willy & Sylvia	K2J 2K4 823-2114		
Carroll L A	K2J 2K4 825-4340		
#5 Fearn G R	K2J 2K4 823-0107		
Harrison Harold Sr	K2J 2K4 825-8716		
Jodoin W	K2J 2K4 825-8570		
Palmer B	K2J 2K4 823-1030		
#4 Shaver M J	K2J 2K4 825-5852		
22 #7 A-PRIZE	K2J 2K4 825-9231		
Andrews Todd	K2J 2K4 823-0797		
Bertrand Stephen V			

Qsarkar Archana	K2J 2K4 823-2096
Qsarkar Archana	K2J 2K4 823-6370
Qsarkar Archana	K2J 2K4 823-6074
Qsarkar Archana	K2J 2K4 825-4481
Qsarkar Archana	K2J 2K4 825-2491
Qsarkar Archana	K2J 2K4 823-3259
Qsarkar Archana	K2J 2K4 823-4615
Qsarkar Archana	K2J 2K4 823-2114
Qsarkar Archana	K2J 2K4 825-4340
Qsarkar Archana	K2J 2K4 823-0107
Qsarkar Archana	K2J 2K4 825-8716
Qsarkar Archana	K2J 2K4 825-8570
Qsarkar Archana	K2J 2K4 823-1030
Qsarkar Archana	K2J 2K4 825-5852
Qsarkar Archana	K2J 2K4 825-9231
Qsarkar Archana	K2J 2K4 823-0797
Qsarkar Archana	K2J 2K4 823-3004
Qsarkar Archana	K2J 2K4 823-1081
Qsarkar Archana	K2J 2K4 825-0399
Qsarkar Archana	K2J 2K4 825-8909
Qsarkar Archana	K2J 2K4 825-6997
Qsarkar Archana	K2J 2K4 825-4328

## BUSINESSES 1

## HOUSEHOLDS 76

## SWEETLAND AVE (O)

Comicos Nicolas	K1N 716 565-8194
#1A Cowl Terrence	K1N 716 237-6027
QHamilton S.	K1N 716 233-3951
QJacquin M.	K1N 716 234-0519
QKing Gavin	K1N 716 234-0065
Kuhn Trevor	K1N 716 230-2114
QPeladeau Marc	K1N 716 230-4009
Sadie Greg &	
Rebekah	K1N 716 234-0989
15QMorrisette Guy	K1N 717 569-1550
16 #3 Cox-Chable Melania	K1N 716 569-0587
QGravelle J.	K1N 716 230-0065
QMurray S.	K1N 716 565-5820
QZareck D.	K1N 716 234-1591
QRhodes Michael	K1N 716 231-3968
QStukie B.	K1N 716 565-6556
#6 Thomson Laura	K1N 716 235-7272
17QBodnoff L.	K1N 717 565-2462
#2 Kubicki Wotek	K1N 717 565-0157
19 Arroyo Juan	K1N 717 234-9919
21 Kofman Joel	K1N 717 233-7504
24QVermyj M.	K1N 716 236-9885
26QBerthel M.	K1N 717 234-1471
QDe Pasilo V.	K1N 716 237-1984
27 Mc Callion K E	K1N 717 234-1095
28QLyman Stephen C.	K1N 716 565-9050
29QDaudein J.	K1N 717 567-9686
QLeCours F.	K1N 717 567-9686
30 #2 Desormeau J.	K1N 716 235-2462
31 Desbarres Rhys	K1N 716 233-1712
32 Boshm H.	K1N 717 234-0632
QLu Xiaquan	K1N 716 565-0560
Maranda Ronald	K1N 716 236-3714
34 Ginsberg Peter	K1N 716 236-5200
QKelly Brett	K1N 716 565-4476
QWang Lu	K1N 716 567-0445
38QGuo J.	K1N 716 565-6616
39 Hokayem G N.	K1N 717 232-2344
41 Brock Michael	K1N 717 235-0923
42Q#3 Craig R H.	K1N 716 565-7991
Q#1 Vlamis C A	K1N 716 565-3611
43 Thomson K & C	K1N 717 230-1469
44QBairi C.	K1N 716 565-9102
QWong S.	K1N 717 236-2142
45 Spagnoli Gino	K1N 716 237-3500
46 Cole K.	K1N 716 236-9631
QLevac Philippe J C	K1N 716 237-3086
QThompson M.	K1N 716 565-5682
#3 Vlamis C	K1N 716 238-6246
48QBock A.	K1N 716 233-3930
QHarmer T.	K1N 716 231-3434
QSawyer J.	K1N 716 565-9772
50 Connolly K.	K1N 716 237-0295
#A Richard Silvy	K1N 716 235-4001
51QDe Roche Claude	K1N 717 567-5755
QDemissie V.	K1N 717 565-8000
QGibson M.	K1N 716 236-6516
QMuhammad S.	K1N 717 567-1603
QO'Neill S.	K1N 717 567-9016
Stoddart John.	K1N 717 238-8561
52QAllison C.	K1N 716 565-1528
53QMailhot A.	K1N 717 233-1074
QVau F.	K1N 717 565-7032
QChacron M.	K1N 717 230-6275
QCollin Mary.	K1N 717 565-5313
QComeau C.	K1N 716 565-5670
QDesjardins N.	K1N 717 237-5526
QDeziel M.	K1N 716 565-1835
QDrobel J.	K1N 716 565-9344
QH. H.	K1N 717 567-7521
QKampl G.	K1N 717 239-0576
QLang Wendy.	K1N 717 567-0320
QMahieu M.	K1N 717 230-7771
McKinnon M.	K1N 717 569-8552
QMcKee S.	K1N 716 234-7098
QMcLeod L.	K1N 717 237-5673
QSpargo G.	K1N 717 237-3950
QSlogett E.	K1N 717 230-7771
QSlizynskyi Andrea	K1N 717 234-1552
QSome Stephanie	K1N 717 565-7523
QTomny N.	K1N 716 235-0870
Varga E E.	K1N 716 566-5146
58 NEW GATE 180	K1N 716 236-4950
Harper Peter R.	K1N 717 567-9601
61QAnderson A.	K1N 717 236-4583
QFahey P.	K1N 716 565-5707
62QCharalambous N.	K1N 717 569-2177
63QSage Gary	K1N 717 565-1339
QWalker Tim	



THURSTON DR Address	cont'd Phone	THURSTON DR Address	cont'd Phone
ALLSTATE DU CANADA COMPAGNIE D'ASSURANCE	K1G 4K7 738-1122	MULTIPLEX KITCHENS ON PREMISE LAUNDRY SYSTEMS INC	K1G 6E1 737-2178
ALLSTATE INSURANCE COMPANY OF CANADA	K1G 4K7 738-1122	2141 AKRAN NETWORKS.. BAXTER BENNETT PUBLOW INS BULLION DEVELOPMENTS	K1G 6E1 738-1211 K1G 6C9 739-4000 K1G 6C9 739-1809 K1G 6C9 737-7748
#33 ASSOCIATION OF PALESTINIAN CANADIANS THE (APAC)	K1G 4K7 248-1925 K1G 4K7 738-0230	CALLAGHAN POTTER LETELLIER DESIGN CONSULTANTS INC	K1G 6C9 739-3699
#35 COMPU STAR COUNCIL OF ARAB CANADIAN ASSOCIATIONS OF OTTAWA	K1G 4K7 739-4033	CANADIAN INSTITUTE OF TREATED WOOD	K1G 6C9 737-4337
DAFOCCOM SOLUTIONS INC	K1G 4K7 736-7953 K1G 4K7 737-9435	INFOSAT TELECOMMUNICATIONS	K1G 6C9 739-9674
#23 DAIDO GROUPE INC	K1G 4K7 738-3193	OTTAWA G S B CONSTRUCTION CO LTD	K1G 6C9 738-8555
FLORAL MERCHANDISING SPECIALTIES	K1G 4K7 738-0274	PARAMETRIC TECHNOLOGY CORPORATION	K1G 6C9 739-5566
GRAPHIC FX #19 HOCHELAGA CIGARS	K1G 4K7 247-3349	#101 BROOKFIELD LEPAGE JOHNSON CONTROLS	K1G 6C9 736-9211
JAMES BAY ADVENTURES	K1G 4K7 736-5313	BASE CONTROLS LTD	K1G 5T9 247-9855
#21 KUS-TUM COMPUTERS	K1G 4K7 739-3625	CONTROLS DEPOT.. MANSOUR & ASSOCIATES	K1G 5T9 248-1212
#21 KUS-TUM SCREEN PRINTING & EMBROIDERY	K1G 4K7 739-3625	LD LTD	K1G 5T9 247-9229
M & B EMBROIDERY	K1G 4K7 736-9789	PRICE DON & ASSOCIATES	K1G 5T9 247-8705
#19 MAISON DU CIGARE HOCHELAGA	K1G 4K7 247-3349	RADIANT POINT INC	K1G 5T9 739-8887
#19 PALASON BILLIARDS INC	K1G 4K7 247-3349	ROBIN AEROSPACE PRODUCTS	K1G 5T9 739-9245
PERSPECTIVE ART GALLERY	K1G 4K7 247-1088	LTD SHAYMAS INFORMATION	K1G 5T9 739-7225
STATICRAFT LTD	K1G 4K7 738-1627	SYSTEMS INC SHOPPERS HOME HEALTH CARE	K1G 5T9 737-3299 K1G 5T9 736-6940
SUNSHINE FLORISTS LTD	K1G 4K7 737-5555	DONCASTER THOMAS & BETTS	K1G 5T9 737-3299 K1G 5T9 736-6940
TRASCOR TRAVEL..	K1G 4K7 739-4665	#204 AXIA CONDOMINIUM MANAGERS	K1G 5T9 738-9700
#1 UNITRADE CLOTHING WAREHOUSE	K1G 4K7 738-1000	#204 AXIA PROPERTY MANAGEMENT	K1G 5T9 738-9700
#23 Bertrand C.	K1G 4K7 841-6855	#204 AXIA PROPERTY MANAGEMENT	K1G 5T9 738-9700
#23 Mesnic John	K1G 4K7 731-4717	RENTAL PLAN INC	K1G 5T9 738-9700
2001 DELCAN CORPORATION	K1G 6C9 738-4160	#204 D E WILSON MANAGEMENT LTD	K1G 5T9 738-9700
DELUC INGENIEURS CONSEILS	K1G 6C9 737-0533	#204 GROUP RENTAL PLAN INC	K1G 5T9 738-9700
HMD CONSULTING GROUP LIMITED	K1G 6C9 738-5330	#204 OTTAWA RIVER REALTY INC	K1G 5T9 738-7532
ROCHE-DELUC EXPERTS-CONSEILS EN TRANSPORTS	K1G 6C9 737-0533	#204 WILSON D E MANAGEMENT LTD	K1G 5T9 738-9700
2100 #25 AZON CANADA INC	K1G 4K8 737-1110	2151 DEARIE CONTRACTORS	K1G 6C9 739-1555 K1G 6C9 248-1410
BERTHIAUME PAUL BUILDING SERVICES LTD	K1G 4K8 736-0209	2160 #A A B-ADVANCED BUSINESS INTERIORS	K1G 6E1 738-1003
#3 BRICKLAYERS MASONRY TILE & TERRAZZO WKRS LOC	K1G 4K8 739-5944	#A A ADVANCED BUSINESS INTERIORS INC	K1G 6E1 783-1003
NO 7 CENTRE DE RESSOURCE ETHNOLOGUE POUR L'EMPLOI	K1G 4K8 739-1826	#A HAWORTH OFFICE SYSTEMS LTD	K1G 6E1 739-9355
CONGRES MONDIALE SOMALI CONSEIL ETHNOLOGUE PR LA	K1G 4K8 247-9626	2161 M P C CIRCUITS INC	K1G 6C9 739-5060 K1G 5A7 731-7222
PRMTN DS ARTS ET CLTRS	K1G 4K8 738-3304	2170 CEMTECH LTD CANOPY INSURANCE SERVICES	K1G 6E2 521-8626 K1G 6E2 738-9424
#27 F N D GRAPHIC INC. FRASER ELECTRIC GARDE-CLE SUPRA	K1G 4K8 738-1039 K1G 4K8 738-8842	2171 CONOR PACIFIC ENVIRMTL CONOR PACIFIC ENVIRONMENTAL	K1G 6E2 738-1650
LTE GREAT CANADIAN PROMOTIONS COMPANY	K1G 4K8 737-3623	2183 CANREP O M DRIER DIV STECHYON & PURCELL ELECTRONICS OCM	K1G 6C9 739-3047
INTERNATIONAL BRICKLAYERS JOHNSON'S ENVIRONMENTAL PRODUCTS	K1G 4K8 736-8520	2186 BLACK & MCDONALD LTD	K1G 6E1 737-4004
INC	K1G 4K8 738-7191	2188 RYDER J H MACHINERY LIMITED	K1G 6E1 739-1484
MAILING INNOVATIONS OTTAWA LTD	K1G 4K8 738-2464	2190 HMS TROPICAL PLANTS HORTICULTURAL MANAGEMENT SVCS	K1G 6E1 736-7440
OPTIME INTERNATIONAL INC	K1G 4K8 739-1165	2200 MOHAM ELECTRIC LTD	K1G 6E1 736-7440
#U OTTAWA LITTLE THEATRE INC PARLIAMENT CLEANING GROUP THE	K1G 4K8 739-3287 K1G 4K8 733-7250	2202 C C I TOOL & EQUIPMENT (OTTAWA) LTD	K1G 6E1 739-8080
#1 PROMOGRAPHIX INC	K1G 4K8 736-1714 K1G 4K8 738-0714	2210 MULTI-CRAFTS & GIFTS	K1G 6E1 738-8665 K1G 6E1 739-7415
#5 SPORT VISION SUPRA KEY CONTROL LTD	K1G 4K8 737-3623		
TROPHIES & THINGS VOLUNTEERS OF HOPE	K1G 4K8 738-7928		
WORLD SOMALI CONGRESS	K1G 4K8 739-2701		
@Goldmaker Lou	K1G 4K8 247-9626 K1G 4K8 738-0495		
#11 Green Schemes COIN-OP LAUNDRY EQUIPMENT INC	K1G 4K8 247-9131		
COINAMATIC CANADA INC	K1G 6E1 738-1211		
CUISINAPP INC	K1G 6E1 738-1211		

THURSTON DR Address	cont'd Phone	TILLBURY AVE Address	cont'd Phone
2211 FIFTH DIMENSION COMMUNICATIONS..	K1G 8C9 248-1000	651 Hodgins Arnold	K2A 0Z9 728-6652
BUSINESSES 103	HOUSEHOLDS 4	654 MacLeod Duncan	K2A 1A1 729-0597
TIERNEY DR (N)		658 Kung Benny	K2A 1A1 728-7005
3335 Pohlhausen Dieter	K2J 4K3 825-5924	661 Parups Edwin	K2A 1A2 729-8180
	HOUSEHOLDS 1	662 Ter John	K2A 1A1 729-7854
		676 Wylie M & J	K2A 1A1 729-9805
		679 Mc Closkey Leonard	K2A 1A2 729-0597
			HOUSEHOLDS 126
TILLBURY AVE (O)		BUSINESSES 3	
340 Duncan P G	K2A 0Y2 725-0424		
#3 Walker B	K2A 0Y2 722-7107		
341 Everatt Mark	K2A 0X9 728-8407		
Foster S	K2A 0X9 729-8309		
Kennedy K	K2A 0X9 722-6417		
Walker D	K2A 0X9 728-4085		
346 #1 TANNER M	K2A 0Y2 722-3165		
REALTY LTD			
#1 TANNER	K2A 0Y2 722-3165		
PROPERTIES	K2A 0Y2 722-3165		
Blaedow L	K2A 0Y2 728-4674		
Gosselin Andre	K2A 0Y2 729-7317		
Haikas D	K2A 0Y2 729-2925		
#4 Rivard Andre	K2A 0Y2 722-3668		
#5 Sealey L	K2A 0Y2 722-7311		
347 Davidson R	K2A 0X9 722-8427		
Leit R	K2A 0X9 729-5589		
#5 Matchett D	K2A 0X9 729-4545		
Potvin John	K2A 0X9 729-8026		
Sirbys C D	K2A 0X9 729-0459		
Wallo G	K2A 0X9 728-2019		
352 Cole E	K2A 0Y2 725-2271		
Hillenaar Daniel	K2A 0Y2 728-5529		
Laumon J	K2A 0Y2 728-2366		
358 #5 Carkner Ronald E	K2A 0Y2 789-7004		
Ford J	K2A 0Y2 728-1617		
Phillips S	K2A 0Y2 722-6480		
Salotolo M	K2A 0Y2 792-1503		
Øvien L	K2A 0Y2 798-0023		
364 #2 Fenning M	K2A 0Y2 728-6045		
Gillespie K	K2A 0Y2 728-9443		
Lajeunesse Colin	K2A 0Y2 729-7728		
Lajeunesse L	K2A 0Y2 729-4755		
Laumon Robert	K2A 0Y2 798-7498		
Lavoie T	K2A 0Y1 725-1146		
365 Amott J	K2A 0Y1 725-5645		
ØDavis J	K2A 0Y1 725-2554		
Demianenko N	K2A 0Y1 728-0038		
Laroché Yves	K2A 0Y1 728-3468		
McNeil Jeffrey	K2A 0Y2 725-0340		
370 Amsden T	K2A 0Y2 725-9362		
#1 Altar J	K2A 0Y2 729-0979		
Chapman C M	K2A 0Y2 722-4222		
#2 Kowell R	K2A 0Y2 729-5589		
Whitehead S	K2A 0Y2 722-9597		
376 Carter M	K2A 0Y2 798-8343		
Case Robert G	K2A 0Y2 729-0486		
#4 Mahoney Tim D	K2A 0Y2 729-8047		
Parkman B	K2A 0Y2 722-4359		
Ranger E	K2A 0Y3 759-4612		
381 Aldred K	K2A 0Y3 729-7570		
Evans N	K2A 0Y3 729-4786		
ØMorrison L	K2A 0Y3 798-1616		
ØRussell S	K2A 0Y3 728-1671		
#6 St Germain A	K2A 0Y3 728-6565		
380 Gagnon H	K2A 0Y2 728-3528		
Viau D C	K2A 0Y2 798-2483		
391 Armitage C E M	K2A 0Y3 722-1735		
Cranney L	K2A 0Y3 722-5135		
Daly D	K2A 0Y3 725-3897		
Daly O	K2A 0Y3 728-3314		
#4 Hamill Leslie	K2A 0Y3 789-8004		
#1 Lee P A	K2A 0Y3 761-9373		
401 #4 Benoit J	K2A 0Y3 719-7788		
Besharah C P	K2A 0Y3 728-2112		
#2 Buchanan P	K2A 0Y3 761-1873		
#3 Holdham Harry	K2A 0Y3 722-0151		
McIntyre A	K2A 0Y3 798-7868		
407 ON TIME COURIER	K2A 0Y3 728-1859		
Kurdyla N	K2A 0Y3 728-1192		
Mc Nally John J P	K2A 0Y3 722-7309		
Vinell A	K2A 0Y3 722-1603		
Webber J	K2A 0Y3 729-6890		
#4 Wham F	K2A 0Y3 728-3880		
423 Beauchamp D	K2A 0Y5 724-3925		
Beauchamp Dennis L	K2A 0Y5 724-6451		
425 Alva M	K2A 0Y5 728-0844		
426 Bungay D P	K2A 0Y4 729-7074		
#2 Everson D L	K2A 0Y4 722-6612		
#4 Goffin Leon	K2A 0Y4 728-4579		
Hickey P & T	K2A 0Y4 798-9744		
ØJackson C J	K2A 0Y4 759-4856		
ØKrupar K	K2A 0Y5 722-9711		
431 Lupiano Orlando	K2A 0Y4 725-2674		
432 ØD'Acoust A	K2A 0Y4 728-1561		
#5 Doyle Earl	K2A 0Y4 728-1561		
#6 Everson S J	K2A 0Y4 722-0716		
Turgeon B	K2A 0Y5 728-8493		
435 Grose James	K2A 0Y5 725-2049		
Lane F	K2A 0Y5 722-2194		
437 Laing C D	K2A 0Y6 728-2539		
451 Showalter T J	K2A 0Y7 729-0484		
457 Wolfe Theodore	K2A 0Y7 729-3975		
460 Ryan Ray	K2A 0Y7 729-4118		
466 Warnock William	K2A 0Y6 728-1694		
467 Lanther S	K2A 0Y6 729-6078		
471 Dunnell James	K2A 0Y7 722-4466		
472 Allen S	K2A 0Y8 725-9310		
486 Lea Edgar	K2A 0Y9 722-7766		
501 Beach B H	K2A 0Y9 728-5925		
505 Chapman John E	K2A 0Z1 728-6853		
517 Gutsauskas J			
523 Wright James & Donna	K2A 0Z1 729-4739		
543 Lawless Peter	K2A 0Z2 722-6223		
565 Reilly John A	K2A 0Z4 722-7268		
571 Wilson Keith G	K2A 0Z4 728-4227		
577 Murchison K Clifford	K2A 0Z5 722-2571		
582 Carnegie R K	K2A 0Z5 728-9878		
591 Stanton J C	K2A 0Z6 728-2982		
597 Raymond C V	K2A 0Z8 729-4140		
600 Gilmcher M	K2A 0Z8 729-4140		
Leyton C R	K2A 0Z8 729-3679		
606 Levinson Jacie	K2A 0Z8 729-5659		
610 Mac Gara C E & A E	K2A 0Z7 722-0592		
615 Bergeron Harry	K2A 0Z8 728-2478		
616 Philipp H J	K2A 1A1 728-6839		
638 Cheney B J	K2A 1A1 728-6842		
642 Ludwig S & J			
643 Redmond Douglas R			
646 Dwyer Irwin	K2A 0Z9 728-8721		
650 Shusterman Allan	K2A 1A1 725-2445		

TILLBURY AVE		cont'd
Address		Phone
651 Hodgins Arnold	K2A 0Z9	728-6652
654 MacLeod Duncan	K2A 1A1	729-0597
658 Kung Benny	K2A 1A1	728-7005
661 Parups Edwin	K2A 1A2	729-8180
662 Ter John	K2A 1A1	729-7854
676 Wylie M & L	K2A 1A1	729-9805
679 Mc Closkey Leonard	K2A 1A2	729-0597
BUSINESSES 3		HOUSEHOLDS 126
TILSON ST (O)		
2022 Cleland M	K1G 2M7	739-3637
2023 ØHickey A & D	K1G 2M6	731-8655
2030 Brunet R	K1G 2M7	521-6100
2033 Meloche L	K1G 2M6	733-2028
2034 Symes Mark	K1G 2M7	526-4153
2037 Longstreet N H	K1G 2M6	733-6958
2038 Hewson P G	K1G 2M7	739-4831
2041 Mattice Garnet	K1G 2M6	738-8803
2042 Stewart B C	K1G 2M7	731-0018
2046 Mc Donald John	K1G 2M7	731-0001
2050 Gauvin M P	K1G 2M7	526-0132
2054 Spencer Lisa S	K1G 2M7	731-2470
2058 Mc Grath R J	K1G 2M7	733-5848
		HOUSEHOLDS 13
TIMBERCREST RIDGE (N)		
4 Varriano T	K2R 1B4	825-5522
5 Fox Alan R	K2R 1B4	825-2235
6 Milosek Alex	K2R 1B4	825-2454
8 Nakhla M	K2R 1B4	825-5525
Nakhla Michel	K2R 1B4	825-6506
10 Skucas Anthony	K2R 1B4	825-6977
12 Chudobak W	K2R 1B4	825-3490
		HOUSEHOLDS 7
TIMBERVIEW WAY (N)		
1 ØBrophy M	K2H 9M7	820-6797
#6 Brousseau N	K2H 9M7	820-6188
Mac Kinnon J	K2H 9M7	828-6637
Morin Larry	K2H 9M7	726-0243
O'Connor M	K2H 9M7	820-8548
Sauve G	K2H 9M7	828-9556
#1 Trojan Gillian M	K2H 9M7	726-3131
3 Beveridge A M	K2H 9M7	820-5577
Kennedy J	K2S 1L2	828-6420
Magro Sal	K2H 9M7	820-8001
Poirier H	K2H 9M7	726-1012
#1 Weston N M	K2H 9M7	820-3162
5 #3 Asselin Ron	K2H 9M6	726-1588
ØEwing M	K2H 9M6	828-8808
Fox L E	K2H 9M6	820-7230
ØGlassford J	K2H 9M6	820-1421
Hewitt S	K2H 9M6	828-4484
ØMaye S	K2H 9M6	567-1172
ØRichards S	K2H 9M6	826-2959
7 #4 Coburn Richard A	K2H 9M5	829-9377
Kelly D W	K2H 9M5	820-4641
Street C	K2H 9M5	829-8914
ØWest M	K2H 9M5	820-5757
15 ØAustin D		829-7416
17 ØNeill B		721-2690
		HOUSEHOLDS 25
TIVERTON DR (N)		
2 Filion L G	K2E 6L5	227-0969
3 De Rinzy E M	K2E 6L4	224-5823
4 Hernandez Peter	K2E 6L5	224-8272
6 Rayner Gordon S	K2E 6L5	225-1683
7 Brunel C	K2E 6L4	723-9474
Saumur D	K2E 6L4	723-8774
8 Kruse M	K2E 6L5	224-8292
9 Currie K L	K2E 6L4	224-8317
10 Romeo Vincenzo	K2E 6L5	224-1039
11 De Rosenroll C	K2E 6L5	225-3779
12 Balaian R	K2E 6L4	224-9595
13 Payne Mervin	K2E 6L4	224-6261
14 Chakrabarti C L	K2E 6L5	224-5379
15 Anderson Robert G	K2E 6L4	224-9563
16 Barsitz K	K2E 6L5	224-9292
17 Gaudet A A	K2E 6L5	224-7573
20 Geier Carl	K2E 6L6	225-5584
22 Toth George J	K2E 6L5	225-4917
Toth Stephen	K2E 6L5	225-7205
23 Kenney C	K2E 6L6	226-3012
Kennedy L L	K2E 6L6	224-6720
24 ØMc Coy M	K2E 6L5	224-5894
25 Mc Gregor B & D	K2E 6L6	224-6790
26 Farrier Mark & Angela		
	K2E 6L5	226-4089
27 Mac Lean E	K2E 6L6	225-0468
ØMacLean E	K2E 6L6	228-7746
28 Stojanovic Milutin	K2E 6L5	228-9508
30 Cook Paul	K2E 6L7	224-4483
31 Hanson Stephen D	K2E 6L7	225-5081
32 Mohns Burl	K2E 6L7	224-9137
33 White Wm R	K2E 6L6	224-6160
34 Brown Lester	K2E 6L6	225-5818
35 Purdy George	K2E 6L6	226-2885
36 Thuot Roger & Alison		
	K2E 6L7	225-5563
37 Sylvestre J G	K2E 6L6	224-5442
39 Shannon Norman A	K2E 6L6	224-3764
40 Wardle G	K2E 6L6	723-1959
41 Edgar J A	K2E 6L8	224-8890
42 Gauthier J E	K2E 6L8	727-5483
43 Lewis David A	K2E 6L8	224-4257
	K2E 6L6	224-4193
44 Regimbald A	K2E 6L8	225-0529
45 Garcia C	K2E 6L6	228-9035
46 Fares E	K2E 6L8	727-6296
49 Taylor S L	K2E 6L8	723-7263
50 Dalton J & C	K2E 6L8	727-3535
51 Kolanko T	K2E 6L6	226-4949
52 Fong W T	K2E 6L6	225-1475
55 L'Heureux G	K2E 6L6	723-1677
57 Godbold Brian	K2E 6L6	225-1830
59 ØVincent John D	K2E 6L6	224-9093
60 ØINSTUTY D'ETUDES		
PEDAGOGIQUES DE		
ONTARIO (IEPO)	K2E 6L8	224-0561
INSTITUTE		
FOR STUDIES		
IN EDUCATION		
(OISE)	K2E 6L8	224-0561
OTTAWA-CARLETON		
DISTRICT		
SCHOOL		
BOARD	K2E 6L8	224-7881
PARKWOOD HILLS		
SCHOOL AGE		
PROGRAMME	K2E 6L8	225-7071



## CONROY AV-Contd

1038 Marleau Jean-Claude &  
Gertrude G [9] + @ 731-8239  
1039 Hope Roger & Grace @  
733-1170  
1042 Not Verified  
1045 Lalonde Albert [9] + @ 733-4340  
1046 Arseneault Alice [9] + @ 731-5129  
Arseneault Chas 731-5129  
1049 Hickey Tony D & Wendy S [2]  
736-9265  
1053 Moore Mervin K & Marion [9] +  
@ 737-3054  
27 HOUSEHOLDS  
1 BUSINESS

199  
CONRAD AV -WEST FROM  
FEATHERSTON DR TO KIPLING  
ST

\* KIPLING ST INTERSECTS  
1941 Brun Jacques [9] + @ 733-3381  
Brun Christian J 733-3381  
Brun Vincent A 733-3381  
1944 Potts George A [9] + @ 731-8726  
1946 Rowley Iris [9] + @ 731-4687  
1947 Brule Leo A [9] + @ 733-6376  
1950 Law Harry & Dorothy [9] + @  
731-5662  
1955 Brearley John D & Marion [9] +  
@ 731-8373  
1956 Boettger Tony [2] 523-2821  
1959 De Coste Ernest A & Shirley  
L [9] + @ 731-7930  
De Coste Claire L  
731-7930  
1960 Barton Paul E & Marian [2] @  
736-8642  
Barton Eric 736-8642  
\* FEATHERSTON DR INTERSECTS  
9 HOUSEHOLDS

309  
CONROY RD -SOUTH FROM  
WALKLEY RD TO BANK FIFTH  
EAST OF BANK

3000 CANADIAN MEDICAL  
LABORATORY medical  
laboratory 739-3939  
3030 Vacant  
3136 Fraser Fred W & Ina E [2]  
737-3005  
3145 THUNDERBIRD GOLF & GO  
KARTS 739-3064  
3255 City of Ottawa Fire Sta No 14  
564-8400  
3491 O'Connor R Linus & Helen C [4]  
521-3485  
3505 Avon R [4] 736-9078  
3511 Woodstock Ronald E J @  
247-0275  
3528 Adair Barry P & Eleanor A [4]  
521-4233  
Adair Rick 521-4233  
3543 GEOSYNTHETIC SYSTEMS  
733-9585  
3556 Byers B A [4] 521-3128  
Byers Brian 521-3128  
3728 Paradis Daniel [4] 521-4050  
3750 Not Verified  
8 HOUSEHOLDS  
3 BUSINESSES

717  
COOPER -WEST FROM  
DRIVEWAY TO BRONSON AV  
FOURTH SOUTH OF LAURIER  
AV W

103 Not Verified  
111 RAMADA 238-1331  
131 ARISTOCRAT HOTEL THE  
232-9471  
COOPER'S RESTAURANT &  
BISTRO 232-8155  
141 UNITED STATES AIRFORCE  
EXCHANGE PROGRAM 237-3000  
WESTBURY HOTEL THE 236-7500  
\* CARTIER INTERSECTS  
173 MONTCLAIR APARTMENTS  
237-0055  
99 GENTLEMEN'S CLOTHING  
CONSULTANTS 232-7939  
100-101 Not Verified (2 Apts)  
102 Trotter Cyril O & Marie J [2]  
231-4794  
103 Spinello A 230-8718  
105-106 Not Verified (2 Apts)  
107 Beauchamp Rieta A [4] 234-9835  
108 Tinkoff David [9] + 236-3914  
110 Watson Morag [2] 236-4514  
112 Cook J D 563-4740  
201 Lewis Rhoda I 238-4680  
201 Birkett J P 238-4680  
202 Patchell Thelma A [5] 234-9126  
203 Kennedy M T [5] 234-8495  
204 Not Verified  
205 Messerschmidt Stella [7] 235-4657  
206 Not Verified  
207 Stewart Clarence A [9] + 235-5813  
208 Clarke J C 232-9015  
210 Not Verified  
212 Bertrand Marie R [7] 234-1326  
212 Bertrand Louise M 234-1326  
301 Petros H C [2] 235-5974  
302 Bertrand Germaine G [9] +  
234-8706  
303 Nesbitt Frances J [9] + 232-6746  
304 Not Verified  
305 Bain Patricia E [9] + 233-3162  
305 Flannigan Margt 233-3162  
306 Not Verified

307 Schultz Martha A [2] 235-0308  
307 Smith Kathleen K 235-0308  
308 Lefebvre Jean [8] 233-2412  
310 Dakers Dianne E [9] + 232-3384  
312 Not Verified  
401 Guest Lauria [9] + 235-1962  
402 Deslauriers Barbara E [9] +  
234-3765  
403 Gallien O Bernha [7] 235-8087  
404 Ferguson Ralph [4] @ 234-1708  
405 Sheehan D [2] 234-2368  
406 Not Verified  
407 Sutherland Margt E [9] + 234-7103  
408 Hostikka Sylvia A [2] 594-3544  
410 Cipriani A G [2] 237-6852  
412 Not Verified  
501 Ames C B [2] 234-6881  
502 Weir K 230-1646  
503 Sloan Lynn V [4] 236-7069  
503 Cinnamon Bruce L 236-7069  
504 Brown Arlene E [4] 233-1889  
505 Not Verified  
506 Mc Ginley Elizabeth A [2]  
237-6531  
507 Taylor Margt A [9] + 235-9019  
507 Enright Aileen F [9] + 232-5524  
510 Mac Donald W J [7] 238-3928  
512 Not Verified  
601 Webber Ellen V [8] 233-4191  
602 Demczak M [2] 563-3062  
603-606 Not Verified (4 Apts)  
607 Homa David M & Anne  
230-4849  
608 Kuchno Katarzyna A [2] 237-5713  
608 Ledbetter William G 237-5713  
610 Amy Mary L [9] + 232-5819  
612 Decosse M Ruth [2] 236-5545  
701 Mawhinney H 232-3220  
702 Carroll Margt A [9] + 235-3970  
703 O'Donnell Helen M [2] 234-9605  
704 Rutulis W [2] 567-1356  
705 Lackie C [2] 230-4137  
706 Ewen Arch T & Catherine  
M [8] 238-8044  
707 Meech Marion [9] + 235-4777  
708 Eustace Eliz M [9] + 234-9455  
710 Ludington Lois S 232-6245  
801 Dempsey Lila F [4] 232-7941  
801 Fitzpatrick Audrey H [2] 232-4075  
802 Giles John T & Dorothy E [9] +  
238-4408  
803-807 Not Verified (5 Apts)  
808 Clarke Janet C [8] 232-9015  
810 Foster Ken L [7] 230-2507  
901 Banks Monty H W [9] + 233-5114  
902 Martin David W S & Jean I [2]  
236-5515  
903 Hutchinson Patricia H [4]  
563-1531  
904 Nixon Donna L [2] 235-5129  
905 Iswolsky Christina C [9] + 235-341  
906 Irwin Mary V [2] 233-4220  
907 Clowes M 230-0398  
908 Mc Donnell B [7] 230-3198  
910 Weiss C C [9] + 233-8610  
1001 Mason Grace E [9] + 235-0990  
1002 Monti Thos A [2] 233-8728  
1003 Mc Cormick Teresa M [8]  
233-1311  
1004 Fulton Alex [9] + 234-6753  
1005 Tweedie Helen F [9] + 232-4014  
1006 Wolf Charles [9] + 237-6090  
1007 Dawson Florence C [8] 232-0749  
1008 Stanton Hyacinth M [7] 238-7592  
1010 Gold Solomon [4] 237-8145  
1101 Dufourneau Helen [2] 230-5823  
1102 Greenway Gertrude M [9] +  
233-7571  
1103 Eliot Ruth M [9] + 233-7068  
1104 Ainger Dorothy V [9] + 235-4023  
1105 Savage Lucille M [8] 235-7044  
1106 Cheesman Philip [8] 594-4590  
1107 Not Verified  
1108 Kelson Harry M [9] + 233-6396  
1110 Not Verified  
1201 Patry L H 230-3318  
1202 Moffat Andrew M & Debbie [4]  
236-4947  
1203 Donovan J C [8] 235-2543  
1205 Murray James M & Rhoda [9] +  
236-9879  
1207 Cullingham T J [9] + 238-6650  
1208 Paterson David J [2] 237-7046  
1208 Lavoie Sylvain G 237-7045  
1210 Trites L J 231-5498  
180 CARTIER PLACE HOTEL 236 5000  
CAFE MEZZALUNA 232-0055  
195 KERTSTONE COURT apartments  
1 Not Verified  
2 Marshall Greg J [4] 231-6779  
3-4 Not Verified (2 Apts)  
5 Cunningham Thomas D [2] 235-4110  
6 Mehan J 235-2706  
7 Hudson Dale A [2] 238-5821  
8 Nash Sandra L [4] 234-4090  
8 Youde Amanda L 234-4090  
9 O'Byrne M [4] 567-1035  
Elias Beverley 567-1035  
11 Rodriguez Anatalia [2] 230-1512  
11 Fabian C 230-1512  
12 Lynn Jane M [4] 234-0451  
14 Power C [2] 236-3598  
15-16 Not Verified (2 Apts)  
17 Pankiw Katerina [4] 563-3106  
18 Weegar K 233-8179  
19 Not Verified  
20 MacLeod Charles W [2] 235-2145  
21 Not Verified  
22 Vacant  
23 Violette M L [2] 231-2669  
200 MARK BUILDING  
Suite Numbers  
1 MAC KAY & SANDERSON barr  
238-6180

## STREET NOT LISTED

STREET NOT LISTED

RANGE NOT LISTED



## RANGE NOT LISTED

THOROLD RD (ROCKCLIFFE  
PARK)-WEST FROM BEFORE  
ACACIA AV TO MANOR RD  
FOURTH NORTH OF MARIPOSA  
AV

- 250 Vacant  
251 Not Verified  
• MONTAGUE PL INTERSECTS  
280 Hendin Stuart & Judith [8] @  
745-9060  
• SPRINGFIELD RD INTERSECTS  
305 Not Verified  
• ACACIA AV INTERSECTS  
3 HOUSEHOLDS

38-A

THORSON AV -WEST FROM  
SOUTHWOOD DR TO PINECREST  
RD FIRST NORTH OF BASE  
LINE RD

- 2412 May Robt C & Cairine M [9] + @  
828-7823  
2415 Kearns Reginald G & Vivian [9] +  
@ 828-6568  
2418 Mc Rae William F & Elizabeth  
H [4] @ 828-9929  
Mc Rae Steven 828-9929  
2419 Graham Kenneth P & Marion [9] +  
@ 828-6675  
2422 Radbourne Geo E & F Isobel [8] +  
@ 820-3533  
Radbourne Jo Ann  
820-3533  
2426 Massine Clarence A & Sandra  
M [9] + @ 820-3972  
Massine David J 820-3972  
Massine Kathleen M  
820-3972  
2427 Kearns Robt G & Donna M [9] +  
@ 829-8275  
Kearns Robt G Jr  
829-8275  
2430 Smith David & Phyllis [4]  
596-6222  
2431 Tucker John B & Mavis [9] + @  
828-6350  
2434 Horton Fredk F [9] + @ 828-9565  
2435 Boast Ernie [2] @ 721-8163  
2440 Dale Ann [9] + @ 596-1082  
Kearns R 596-1082  
2441 Not Verified  
2444 Phillips Grant & Bonnie [9] + @  
596-0609  
Phillips Laura 596-0609  
2448 Heffernan James J & Caroline  
J [8] @ 820-7568  
Heffernan Sean B  
820-7568  
2449 Choykowski Peter [2] @ 721-6367  
• STANTON RD INTERSECTS  
2452 Charron M [2] @ 820-6507  
Marcel Robert 820-6507  
Wu E 820-6507  
Valin Bryan 820-6507  
Gordon Jason C 820-6507  
2460 Ianni Eugenio & Rosemary [7] @  
820-9479  
2462 Kerwin Jean R [9] + @ 828-5490  
Kerwin Randall W  
828-5490  
2463 Bond Ernest F & Sharon J [5] @  
721-0358  
2468 Not Verified  
2472 Gavillucci Danilo & Rosa [8] @  
820-0457  
2474 Not Verified  
2478 Mann David [5] @ 829-7255  
2486 Latrelle Jean-Raul [2] @ 829-3303  
2490 Calcafuoco J & Sharon [2] @  
820-9051  
2496 Lebreton R [2] @  
2498 Moulton Robt C & Joan L [9] + @  
829-2810  
Moulton John R 829-2810  
2500 Mc Keen Sylvia E [2] @ 829-8439  
Mc Keen Scott R 829-8439  
2504 Smith Arthur R & Martha E [4]  
@ 596-5585  
2510 Colasante G L [9] + @ 820-7290  
2514 Chaykowski Kornell J & Joyce  
E [8] @ 828-6589  
2518 Kearney Lorne A & Anne [9] + @  
828-5584  
2522 Lalonde Wilfrid B & Lucille S [9] +  
@ 828-3584  
Lalonde Chantal 828-3584  
2528 Bianchi Rita [8] @ 726-1627  
2527 Wiltshire Margt [9] + @ 828-2898  
Wiltshire Kevin C  
828-2898  
36 HOUSEHOLDS

400

THURSTON DR -FROM CONROY  
RD EAST 2ND SOUTH OF  
WAKLEY RD

- PLAZA  
• UNITS  
1 UNITRADE MARKETING AGENCY  
clothing retailer 738-1000  
3 SUNSHINE FLORISTS florists  
737-5555  
5 ALLSTATE INSURANCE CO OF  
CAN 738-1122  
5 Not Verified  
7 DAFOTEL INC comm & data term  
equip 737-9435  
9 SATURN SOLUTIONS INC software  
pack & label 738-5303

- 11 HERBERT BUSINESS MACHINES  
736-1113  
13 Vacant  
13 GOLDBAKER LOUIS P bkpr  
738-0495  
15-17 Vacant (3 Businesses)  
19 HOWARD HARDY BEDDING CO  
bedding mfr 738-7711  
21 Vacant  
22 KUS TUM SCREEN PRINTING &  
EMBROIDERY 739-3625  
23 DAIDO GROUP 738-3193  
25 STATICRAFT LTD mfg 788-1627  
33 L D S COMMUNICATIONS INC  
247-0448  
35 Not Verified  
39 Not Verified  
2001 DELCAN CORPORATION  
consulting engineers 738-4160  
Vacant  
H M D CONSULTANTS  
consultants 738-5330  
2100 INDUSTRIAL PLAZA  
• UNITS

- 1 TROPHIES AND THINGS  
trophy production 738-7928  
3 BRICKLAYERS & ALLIED  
CRAFTMEN local no 7 739-6944  
3 TRADES COUNCIL TRAINING  
& ADJUSTMENT COMMITTEE  
247-1379  
5 A D I LIMITED consulting  
737-9344  
5 KRYPTON SYSTEMS computer  
communications 738-3175  
7 PAUL BERTHIAUME  
BUILDING SERVICES LTD  
736-0209  
13 COMPU-RITE  
ACCOUNTING/CONSULTING  
SERVS  
15 SUPRA KEY CONTROL LTD  
lock box sales 737-3823  
21 OTTAWA BUSINESS FORMS  
INC business forms distr  
737-7223  
23 NOFFKE PRESS LTD 736-9533  
25 G E CANADA MEDICAL  
SYSTEMS servicing diagnostic  
equip 739-1315  
29 KAM-LOCK locksmith 736-8088  
GABY'S GLASS sls installations  
serv 738-9306  
31 CLARITY GRAPHIC  
PRODUCTION CORPORATION  
graphic design 739-5972  
33 FRASER J W ELECTRIC INC  
COINAMATIC CANADA INC  
738-1211  
2130 LOEB PRINTING addl space  
737-1969  
2140 LOEB PRINTING 737-1964  
101 REGIONAL MUNICIPALITY  
OF OTTAWA 621-3187  
201 PAULRY CORP contracting  
firm 737-7748  
201 BULLION DEVELOPMENTS  
management firm 737-7748  
2150 R C M P 998-8103  
102 ROBIN AEROSPACE  
PRODUCTS LTD ste 102  
739-9245  
104 Vacant  
2153 VOW UNIQUE COMPUTER INC  
736-7282  
2160 FUJI GRAPHIC SYSTEMS  
CANADA INC graphic arts  
738-2929  
2160a A B I ADVANCED BUSINESS  
INTERIORS INC 738-1003  
2161 M P C CIRCUITS INC computer  
circuits 739-5060  
2170 AKRAN SYSTEMS DIV OF  
COMPUFACTS CANADA INC  
computer hdw software 739-4000  
2171 Vacant  
2181 LUNG MEI TRADING CO LTD  
clothing mfr 737-4184  
2183 O M VIDEO LTD video sales &  
serv 739-6789  
2184a THURSTON AUTO REPAIR &  
SERVICE 738-2365  
2184b GOLDEN DRAGON SYSTEMS  
computer systems 739-0775  
2186 BRUCE MOORE RUSSELL  
737-4570  
2190 Vacant  
2191 CHROMASCAN INC color  
separation 739-5075  
2200 MOHAM ELECTRIC LIMITED  
739-8080  
2202 C C I TOOLS & EQUIPMENT  
(OTTAWA) LTD 738-8665  
2210 MULTICRAFTS & GIFTS  
739-7415  
2211 HADWEN IMAGING  
TECHNOLOGIES lithographers  
736-1380  
49 BUSINESSES

193

TILLBURY AV -WEST FROM  
CHURCHILL AV TO WAVELL AV  
FIRST NORTH OF CARLING AV

- 340 Apartments  
1 Not Verified  
2 Hum Edward [2] 724-4880  
3 Walker Barbara [9] + 722-7107  
4-6 Not Verified (3 Apts)  
341 Apartments  
1 Cramer J Gavin [2] 722-7496  
2 Not Verified  
3 Foster S [2] 729-8309

STREET NOT LISTED

STREET NOT LISTED

RANGE NOT LISTED

STREET NOT LISTED

RANGE NOT LISTED

STREET NOT LISTED

STREET NOT LISTED

RANGE NOT LISTED

STREET NOT LISTED

RANGE NOT LISTED

STREET NOT LISTED

STREET NOT LISTED

RANGE NOT LISTED

STREET NOT LISTED



RANGE NOT LISTED

STREET NOT LISTED

STREET NOT LISTED

STREET NOT LISTED

STREET NOT LISTED

RANGE NOT LISTED

STREET NOT LISTED

STREET NOT LISTED

STREET NOT LISTED

STREET NOT LISTED

STREET NOT LISTED

STREET NOT LISTED

STREET NOT LISTED

STREET NOT LISTED

STREET NOT LISTED

STREET NOT LISTED



STREET NOT LISTED

STREET NOT LISTED

STREET NOT LISTED

STREET NOT LISTED

## **APPENDIX V**

### **ERIS REPORT**



# DATABASE REPORT

<b>Project Property:</b>	<i>CO1004.00 3145 Conroy Road Ottawa ON K1G</i>
<b>Project No:</b>	<i>CO1004.00</i>
<b>Report Type:</b>	<i>Quote - Custom-Build Your Own Report</i>
<b>Order No:</b>	<i>25050700869</i>
<b>Requested by:</b>	<i>Terrapex Environmental Ltd.</i>
<b>Date Completed:</b>	<i>May 28, 2025</i>

# Table of Contents

Table of Contents.....	2
Executive Summary.....	3
Executive Summary: Report Summary.....	4
Executive Summary: Site Report Summary - Project Property.....	7
Executive Summary: Site Report Summary - Surrounding Properties.....	8
Executive Summary: Summary By Data Source.....	47
Map.....	95
Aerial.....	96
Topographic Map.....	97
Detail Report.....	98
Unplottable Summary.....	441
Unplottable Report.....	443
Appendix: Database Descriptions.....	456
Definitions.....	466

## **Notice: IMPORTANT LIMITATIONS and YOUR LIABILITY**

**Reliance on information in Report:** This report DOES NOT replace a full Phase I Environmental Site Assessment but is solely intended to be used as a database review of environmental records.

**License for use of information in Report:** No page of this report can be used without this cover page, this notice and the project property identifier. The information in Report(s) may not be modified or re-sold.

**Your Liability for misuse:** Using this Service and/or its reports in a manner contrary to this Notice or your agreement will be in breach of copyright and contract and ERIS may obtain damages for such mis-use, including damages caused to third parties, and gives ERIS the right to terminate your account, rescind your license to any previous reports and to bar you from future use of the Service.

**No warranty of Accuracy or Liability for ERIS:** The information contained in this report has been produced by ERIS Information Limited Partnership ("ERIS") using various sources of information, including information provided by Federal and Provincial government departments. The report applies only to the address and up to the date specified on the cover of this report, and any alterations or deviation from this description will require a new report. This report and the data contained herein does not purport to be and does not constitute a guarantee of the accuracy of the information contained herein and does not constitute a legal opinion nor medical advice. Although ERIS has endeavored to present you with information that is accurate, ERIS disclaims, any and all liability for any errors, omissions, or inaccuracies in such information and data, whether attributable to inadvertence, negligence or otherwise, and for any consequences arising therefrom. Liability on the part of ERIS is limited to the monetary value paid for this report.

**Trademark and Copyright:** You may not use the ERIS trademarks or attribute any work to ERIS other than as outlined above. This Service and Report (s) are protected by copyright owned by ERIS Information Limited Partnership. Copyright in data used in the Service or Report(s) (the "Data") is owned by ERIS or its licensors. The Service, Report(s) and Data may not be copied or reproduced in whole or in any substantial part without prior written consent of ERIS.

# Executive Summary

## **Property Information:**

**Project Property:** CO1004.00  
3145 Conroy Road Ottawa ON K1G

**Project No:** CO1004.00

## **Order Information:**

**Order No:** 25050700869  
**Date Requested:** May 7, 2025  
**Requested by:** Terrapex Environmental Ltd.  
**Report Type:** Quote - Custom-Build Your Own Report

## **Historical/Products:**

**Aerial Photographs** Aerials - National Collection  
**City Directory Search** Smart CD Search  
**ERIS Xplorer** [ERIS Xplorer](#)

## Executive Summary: Report Summary

<b>Database</b>	<b>Name</b>	<b>Searched</b>	<b>Project Property</b>	<b>Boundary to 0.50km</b>	<b>Total</b>
AAGR	Abandoned Aggregate Inventory	Y	0	0	0
AGR	Aggregate Inventory	Y	0	0	0
AMIS	Abandoned Mine Information System	Y	0	0	0
ANDR	Anderson's Waste Disposal Sites	Y	0	0	0
AST	Aboveground Storage Tanks	Y	0	0	0
AUWR	Automobile Wrecking & Supplies	Y	0	0	0
BORE	Borehole	Y	0	4	4
CA	Certificates of Approval	Y	0	23	23
CDRY	Dry Cleaning Facilities	Y	0	0	0
CFOT	Commercial Fuel Oil Tanks	Y	0	0	0
CHEM	Chemical Manufacturers and Distributors	Y	0	0	0
CHM	Chemical Register	Y	0	0	0
CNG	Compressed Natural Gas Stations	Y	0	0	0
COAL	Inventory of Coal Gasification Plants and Coal Tar Sites	Y	0	0	0
CONV	Compliance and Convictions	Y	0	0	0
CPU	Certificates of Property Use	Y	0	0	0
DRL	Drill Hole Database	Y	0	0	0
DTNK	Delisted Fuel Tanks	Y	0	1	1
EASR	Environmental Activity and Sector Registry	Y	0	3	3
EBR	Environmental Registry	Y	0	4	4
ECA	Environmental Compliance Approval	Y	0	19	19
EEM	Environmental Effects Monitoring	Y	0	0	0
EHS	ERIS Historical Searches	Y	1	58	59
EIIS	Environmental Issues Inventory System	Y	0	0	0
EMHE	Emergency Management Historical Event	Y	0	0	0
EPAR	Environmental Penalty Annual Report	Y	0	0	0
EXP	List of Expired Fuels Safety Facilities	Y	0	2	2
FCON	Federal Convictions	Y	0	0	0
FCS	Contaminated Sites on Federal Land	Y	0	0	0
FOFT	Fisheries & Oceans Fuel Tanks	Y	0	0	0
FRST	Federal Identification Registry for Storage Tank Systems (FIRSTS)	Y	0	0	0
FST	Fuel Storage Tank	Y	0	5	5
FSTH	Fuel Storage Tank - Historic	Y	0	4	4
GEN	Ontario Regulation 347 Waste Generators Summary	Y	1	245	246
GHG	Greenhouse Gas Emissions from Large Facilities	Y	0	0	0
HINC	TSSA Historic Incidents	Y	0	3	3

<b>Database</b>	<b>Name</b>	<b>Searched</b>	<b>Project Property</b>	<b>Boundary to 0.50km</b>	<b>Total</b>
IAFT	Indian & Northern Affairs Fuel Tanks	Y	0	0	0
INC	Fuel Oil Spills and Leaks	Y	0	5	5
LIMO	Landfill Inventory Management Ontario	Y	0	0	0
MINE	Canadian Mine Locations	Y	0	0	0
MNR	Mineral Occurrences	Y	0	0	0
NATE	National Analysis of Trends in Emergencies System (NATES)	Y	0	0	0
NCPL	Non-Compliance Reports	Y	0	0	0
NDFT	National Defense & Canadian Forces Fuel Tanks	Y	0	0	0
NDSP	National Defense & Canadian Forces Spills	Y	0	0	0
NDWD	National Defence & Canadian Forces Waste Disposal Sites	Y	0	0	0
NEBI	National Energy Board Pipeline Incidents	Y	0	0	0
NEBP	National Energy Board Wells	Y	0	0	0
NEES	National Environmental Emergencies System (NEES)	Y	0	0	0
NPCB	National PCB Inventory	Y	0	0	0
NPR2	National Pollutant Release Inventory	Y	0	1	1
NPRI	National Pollutant Release Inventory - Historic	Y	0	0	0
OGWE	Oil and Gas Wells	Y	0	0	0
OOGW	Ontario Oil and Gas Wells	Y	0	0	0
OPCB	Inventory of PCB Storage Sites	Y	0	0	0
ORD	Orders	Y	0	0	0
PAP	Canadian Pulp and Paper	Y	0	1	1
PCFT	Parks Canada Fuel Storage Tanks	Y	0	0	0
PES	Pesticide Register	Y	0	15	15
PFAS	Ontario PFAS Spills	Y	0	0	0
PFCH	NPRI Reporters - PFAS Substances	Y	0	0	0
PFHA	Potential PFAS Handlers from NPRI	Y	0	0	0
PINC	Pipeline Incidents	Y	0	4	4
PPHA	Potential PFAS Handlers from EASR	Y	0	0	0
PRT	Private and Retail Fuel Storage Tanks	Y	0	2	2
PTTW	Permit to Take Water	Y	0	0	0
REC	Ontario Regulation 347 Waste Receivers Summary	Y	0	0	0
RSC	Record of Site Condition	Y	0	0	0
RST	Retail Fuel Storage Tanks	Y	0	2	2
SCT	Scott's Manufacturing Directory	Y	0	62	62
SPL	Ontario Spills	Y	0	21	21
SRDS	Wastewater Discharger Registration Database	Y	0	0	0
TANK	Anderson's Storage Tanks	Y	0	0	0
TCFT	Transport Canada Fuel Storage Tanks	Y	0	0	0
VAR	Variances for Abandonment of Underground Storage Tanks	Y	0	0	0
WDS	Waste Disposal Sites - MOE CA Inventory	Y	0	0	0



<i>Database</i>	<i>Name</i>	<i>Searched</i>	<i>Project Property</i>	<i>Boundary to 0.50km</i>	<i>Total</i>
WDSH	Waste Disposal Sites - MOE 1991 Historical Approval Inventory	Y	0	0	0
WWIS	Water Well Information System	Y	0	16	16
<b>Total:</b>			2	500	502

## Executive Summary: Site Report Summary - Project Property

<i>Map Key</i>	<i>DB</i>	<i>Company/Site Name</i>	<i>Address</i>	<i>Dir/Dist (m)</i>	<i>Elev diff (m)</i>	<i>Page Number</i>
<a href="#"><u>1</u></a>	EHS		3145 Conroy Rd Ottawa ON K1G	WSW/0.0	-0.34	<a href="#"><u>98</u></a>
<a href="#"><u>2</u></a>	GEN	National Capital Commission	3145 Conroy Road Gloucester ON K1G 3N4	WSW/0.0	0.66	<a href="#"><u>98</u></a>

## Executive Summary: Site Report Summary - Surrounding Properties

<b>Map Key</b>	<b>DB</b>	<b>Company/Site Name</b>	<b>Address</b>	<b>Dir/Dist (m)</b>	<b>Elev Diff (m)</b>	<b>Page Number</b>
<a href="#"><u>3</u></a>	WWIS		3169 CONROY RD Ottawa ON <b>Well ID:</b> 7280108	ESE/3.6	-0.26	<a href="#"><u>98</u></a>
<a href="#"><u>4</u></a>	WWIS		lot 2 con 5 OTTAWA ON <b>Well ID:</b> 1535222	ENE/5.8	-0.34	<a href="#"><u>101</u></a>
<a href="#"><u>5</u></a>	EHS		3169 and 3179 Conroy Rd Ottawa ON K1G3N4	SSE/37.9	0.66	<a href="#"><u>104</u></a>
<a href="#"><u>6</u></a>	EHS		2120 Thurston Dr Ottawa ON K1G6E1	NW/67.3	-0.34	<a href="#"><u>104</u></a>
<a href="#"><u>7</u></a>	SCT	THOMAS & BETTS LIMITED	2150 THURSTON DR SUITE 101 OTTAWA ON K1G 5T9	NNE/68.4	-0.34	<a href="#"><u>104</u></a>
<a href="#"><u>7</u></a>	SCT	BASE CONTROLS LTD.	2150 Thurston Dr Unit 103 Ottawa ON K1G 5T9	NNE/68.4	-0.34	<a href="#"><u>105</u></a>
<a href="#"><u>7</u></a>	SCT	Direct Energy Services	2150 Thurston Dr Unit 103 Ottawa ON K1G 5T9	NNE/68.4	-0.34	<a href="#"><u>105</u></a>
<a href="#"><u>7</u></a>	SCT	Direct Energy Business	2150 Thurston Dr Unit 103 Ottawa ON K1G 5T9	NNE/68.4	-0.34	<a href="#"><u>105</u></a>
<a href="#"><u>7</u></a>	EHS		2150 Thurston Drive Ottawa ON K1G 5T9	NNE/68.4	-0.34	<a href="#"><u>106</u></a>
<a href="#"><u>7</u></a>	SCT	Cadlink Technology Corporation	2150 Thurston Dr Suite 101 Ottawa ON K1G 5T9	NNE/68.4	-0.34	<a href="#"><u>106</u></a>
<a href="#"><u>7</u></a>	SCT	DST Consulting Engineers Inc.	2150 Thurston Dr Suite 203 Ottawa ON K1G 5T9	NNE/68.4	-0.34	<a href="#"><u>106</u></a>
<a href="#"><u>7</u></a>	EHS		2150 Thurston Dr Ottawa ON K1G5T9	NNE/68.4	-0.34	<a href="#"><u>106</u></a>

<b>Map Key</b>	<b>DB</b>	<b>Company/Site Name</b>	<b>Address</b>	<b>Dir/Dist (m)</b>	<b>Elev Diff (m)</b>	<b>Page Number</b>
<a href="#"><u>8</u></a>	GEN	LOEB PRINTING	2140 THURSTON DRIVE C/O 400 INDUSTRIAL AVE., OTTAWA ON K1G 6E1	NW/77.0	-0.34	<a href="#"><u>107</u></a>
<a href="#"><u>8</u></a>	GEN	LOEB INC./LOEB PRINTING	2140 THURSTON DRIVE OTTAWA ON K1G 4V4	NW/77.0	-0.34	<a href="#"><u>107</u></a>
<a href="#"><u>8</u></a>	GEN	LOEB INC./LOEB PRINTING 24-637	2140 THURSTON DRIVE C/O 1430 BLAIR PLACE GLOUCESTER ON K1G 3K8	NW/77.0	-0.34	<a href="#"><u>107</u></a>
<a href="#"><u>8</u></a>	GEN	LOEB INC.	LOEB PRINTING 2140 THURSTON DRIVE OTTAWA ON K1G 4V4	NW/77.0	-0.34	<a href="#"><u>108</u></a>
<a href="#"><u>8</u></a>	GEN	LES GRAPHIQUES NORTHBOND GRAPHICS INC.	2140 THURSTON DRIVE OTTAWA ON K1G 4V4	NW/77.0	-0.34	<a href="#"><u>108</u></a>
<a href="#"><u>8</u></a>	GEN	DEPARTMENT OF NATIONAL DEFENCE	CANADIAN FORCES PUBLICATION DEPOT 2140 THURSTON DRIVE OTTAWA ON K1A 0K7	NW/77.0	-0.34	<a href="#"><u>109</u></a>
<a href="#"><u>8</u></a>	GEN	Department of National Defence	2140 Thurston Drive Ottawa ON K1G 6E1	NW/77.0	-0.34	<a href="#"><u>109</u></a>
<a href="#"><u>9</u></a>	GEN	Colonnade Bridgeport Realty Management	2120 Thurston Drive Ottawa ON	NW/77.4	-0.34	<a href="#"><u>110</u></a>
<a href="#"><u>9</u></a>	GEN	Enclosures Direct Inc.	2120 Thurston Drive Ottawa ON	NW/77.4	-0.34	<a href="#"><u>110</u></a>
<a href="#"><u>10</u></a>	SCT	CEMTECH LTD.	2170 Thurston Dr Ottawa ON K1G 5A7	NE/78.9	-1.34	<a href="#"><u>111</u></a>
<a href="#"><u>10</u></a>	SCT	Cemtech Ltd. - Geocom Group	2170 Thurston Dr Ottawa ON K1G 5A7	NE/78.9	-1.34	<a href="#"><u>111</u></a>
<a href="#"><u>10</u></a>	SCT	Cemtech Ltd. - Div. of The RAM Group	2170 Thurston Dr Ottawa ON K1G 5A7	NE/78.9	-1.34	<a href="#"><u>111</u></a>

<b>Map Key</b>	<b>DB</b>	<b>Company/Site Name</b>	<b>Address</b>	<b>Dir/Dist (m)</b>	<b>Elev Diff (m)</b>	<b>Page Number</b>
<a href="#"><u>10</u></a>	EHS		2170 Thurston Drive Ottawa ON K1G 5A7	NE/78.9	-1.34	<a href="#"><u>111</u></a>
<a href="#"><u>11</u></a>	GEN	A/C Mechanical Refrigeration Ltd.	2100 Thurston Drive Units 27 & 29 Ottawa ON K1G 4K8	WNW/79.0	-0.34	<a href="#"><u>111</u></a>
<a href="#"><u>12</u></a>	GEN	Gannon/Blackburn Electric Inc.	2000 Thurston Drive Ottawa ON	W/79.8	-0.34	<a href="#"><u>114</u></a>
<a href="#"><u>13</u></a>	EHS		2100 Thurston Drive Ottawa ON K1G 4K8	WNW/81.4	-0.34	<a href="#"><u>116</u></a>
<a href="#"><u>14</u></a>	WWIS		3169 CONROY RD Ottawa ON <b>Well ID: 7280107</b>	ESE/84.4	0.36	<a href="#"><u>116</u></a>
<a href="#"><u>15</u></a>	EHS		2120 Thurston Drive Ottawa ON K1G 6E1	NW/84.4	-0.34	<a href="#"><u>120</u></a>
<a href="#"><u>16</u></a>	GEN	127578 Canada Limited	2000 Thurston Drive, Unit 17 Ottawa ON K1G4K7	W/84.6	-0.34	<a href="#"><u>120</u></a>
<a href="#"><u>17</u></a>	WWIS		3169 CONREY RD Ottawa ON <b>Well ID: 7280106</b>	SSE/86.2	0.66	<a href="#"><u>123</u></a>
<a href="#"><u>18</u></a>	EHS		2120 Thurston Drive Ottawa ON K1G 6E1	NW/86.5	-0.34	<a href="#"><u>126</u></a>
<a href="#"><u>19</u></a>	SCT	FUJI GRAPHIC SYSTEMS CANADA	2160 THURSTON DR OTTAWA ON K1G 6E1	NNE/94.3	-1.34	<a href="#"><u>126</u></a>
<a href="#"><u>19</u></a>	GEN	MCCUTCHEON GRAPHICS INC. 26-604	2160 THURSTON DR. OTTAWA ON K1G 6E1	NNE/94.3	-1.34	<a href="#"><u>126</u></a>
<a href="#"><u>19</u></a>	GEN	MCCUTCHEON GRAPHICS INC.	2160 THURSTON DRIVE OTTAWA ON K1G 4V4	NNE/94.3	-1.34	<a href="#"><u>127</u></a>
<a href="#"><u>19</u></a>	GEN	FUJI GRAPHICS SYSTEMS	2160 THURSTON DRIVE OTTAWA ON K1G 4V4	NNE/94.3	-1.34	<a href="#"><u>127</u></a>

<b>Map Key</b>	<b>DB</b>	<b>Company/Site Name</b>	<b>Address</b>	<b>Dir/Dist (m)</b>	<b>Elev Diff (m)</b>	<b>Page Number</b>
<a href="#"><u>19</u></a>	GEN	FUJI GRAPHIC SYSTEMS CANADA INC.	2160 THURSTON DRIVE OTTAWA ON K1G 4V4	NNE/94.3	-1.34	<a href="#"><u>127</u></a>
<a href="#"><u>19</u></a>	EHS		2160 Thurston Drive Ottawa ON K1G 6E1	NNE/94.3	-1.34	<a href="#"><u>128</u></a>
<a href="#"><u>19</u></a>	EHS		2160 THURSTON DRIVE OTTAWA ON K1G 6E1	NNE/94.3	-1.34	<a href="#"><u>128</u></a>
<a href="#"><u>19</u></a>	EHS		2160 Thurston Drive Ottawa ON K1G 6E1	NNE/94.3	-1.34	<a href="#"><u>128</u></a>
<a href="#"><u>20</u></a>	GEN	Ryder Material Handling	2188 THURSTON DRIVE OTTAWA ON K1G 4V4	NE/102.9	-1.34	<a href="#"><u>128</u></a>
<a href="#"><u>21</u></a>	EHS		2184 Thurston Dr Ottawa ON K1G6E1	NE/103.3	-1.34	<a href="#"><u>131</u></a>
<a href="#"><u>22</u></a>	GEN	XINK Laboratories Ltd.	2150 Thurston Drive Suite 101 Ottawa ON K1G 5T9	N/103.3	-0.34	<a href="#"><u>131</u></a>
<a href="#"><u>22</u></a>	GEN	DST Consulting Engineers Inc.	2150 Thurston Drive Suite 203 Ottawa ON K1G 5T9	N/103.3	-0.34	<a href="#"><u>132</u></a>
<a href="#"><u>22</u></a>	GEN	Information Mediar Corporation	2150 Thurston Drive Suite 101 Ottawa ON K1G 5T9	N/103.3	-0.34	<a href="#"><u>132</u></a>
<a href="#"><u>22</u></a>	GEN	DST Consulting Engineers	2150 Thurston Dr. unit 203 Ottawa ON K1G 5T9	N/103.3	-0.34	<a href="#"><u>133</u></a>
<a href="#"><u>22</u></a>	GEN	Englobe Corporation	2150 Thurston Dr Ottawa ON K1G 5T9	N/103.3	-0.34	<a href="#"><u>133</u></a>
<a href="#"><u>22</u></a>	GEN	Fiery (Canada) Inc.	2150 Thurston Drive Ottawa ON	N/103.3	-0.34	<a href="#"><u>133</u></a>
<a href="#"><u>23</u></a>	SCT	F N D GRAPHIC INC.	2100 THURSTON DR UNIT 27 OTTAWA ON K1G 4K8	WNW/104.7	-0.34	<a href="#"><u>134</u></a>

<b>Map Key</b>	<b>DB</b>	<b>Company/Site Name</b>	<b>Address</b>	<b>Dir/Dist (m)</b>	<b>Elev Diff (m)</b>	<b>Page Number</b>
<a href="#"><u>23</u></a>	SCT	SUPRA KEY CONTROL LIMITED	2100 THURSTON DR SUITE 15 OTTAWA ON K1G 4K8	WNW/104.7	-0.34	<a href="#"><u>134</u></a>
<a href="#"><u>23</u></a>	SCT	OTTAWA BUSINESS FORMS INC.	2100 THURSTON DR UNIT 21 OTTAWA ON K1G 4K8	WNW/104.7	-0.34	<a href="#"><u>134</u></a>
<a href="#"><u>23</u></a>	SCT	MAILING INNOVATIONS OTTAWA LTD	2100 THURSTON DR OTTAWA ON K1G 4K8	WNW/104.7	-0.34	<a href="#"><u>135</u></a>
<a href="#"><u>23</u></a>	SCT	SUPRA KEY CONTROL LTD.	2100 Thurston Dr Suite 15 Ottawa ON K1G 4K8	WNW/104.7	-0.34	<a href="#"><u>135</u></a>
<a href="#"><u>23</u></a>	SCT	Promographix Inc.	2100 Thurston Dr Unit 7 Ottawa ON K1G 4K8	WNW/104.7	-0.34	<a href="#"><u>135</u></a>
<a href="#"><u>23</u></a>	EHS		2100 Thurston Drive Unit 25 Ottawa ON K1G 4K8	WNW/104.7	-0.34	<a href="#"><u>135</u></a>
<a href="#"><u>23</u></a>	SCT	F N D Graphics Inc.	2100 Thurston Dr Unit 27 Ottawa ON K1G 4K8	WNW/104.7	-0.34	<a href="#"><u>135</u></a>
<a href="#"><u>23</u></a>	SCT	Azon Canada Inc.	2100 Thurston Dr Unit 25 Ottawa ON K1G 4K8	WNW/104.7	-0.34	<a href="#"><u>136</u></a>
<a href="#"><u>23</u></a>	GEN	PAUL BERTHIAUME BUILDING SERVICES LTD.	7-2100 THURSTON DRIVE OTTAWA ON K1G 4K8	WNW/104.7	-0.34	<a href="#"><u>136</u></a>
<a href="#"><u>23</u></a>	GEN	FND GRAPHICS INC.	2100 THURSTON DRIVE, UNIT 27 OTTAWA ON K1G 4K8	WNW/104.7	-0.34	<a href="#"><u>137</u></a>
<a href="#"><u>23</u></a>	SCT	FND Graphics Inc.	2100 Thurston Dr Unit 27 Ottawa ON K1G 4K8	WNW/104.7	-0.34	<a href="#"><u>137</u></a>
<a href="#"><u>23</u></a>	SCT	GE Security - Supra Key	2100 Thurston Dr Unit 15 Ottawa ON K1G 4K8	WNW/104.7	-0.34	<a href="#"><u>137</u></a>
<a href="#"><u>23</u></a>	SCT	Mondrian Canada Inc.	2100 Thurston Dr Unit 25 Ottawa ON K1G 4K8	WNW/104.7	-0.34	<a href="#"><u>137</u></a>



<b>Map Key</b>	<b>DB</b>	<b>Company/Site Name</b>	<b>Address</b>	<b>Dir/Dist (m)</b>	<b>Elev Diff (m)</b>	<b>Page Number</b>
<a href="#"><u>23</u></a>	SCT	GE Security Canada - Supra	2100 Thurston Dr Unit 15 Ottawa ON K1G 4K8	WNW/104.7	-0.34	<a href="#"><u>138</u></a>
<a href="#"><u>23</u></a>	EHS		2100 Thurston Drive Ottawa ON K1G 4K8	WNW/104.7	-0.34	<a href="#"><u>138</u></a>
<a href="#"><u>23</u></a>	EHS		2100 Thurston Drive - Unit 27 Ottawa ON K1G 4K8	WNW/104.7	-0.34	<a href="#"><u>138</u></a>
<a href="#"><u>23</u></a>	SCT	Coreedge Software Inc.	2100 Thurston Dr Unit 15 Ottawa ON K1G 4K8	WNW/104.7	-0.34	<a href="#"><u>138</u></a>
<a href="#"><u>23</u></a>	GEN	FND GRAPHICS INC.	2100 THURSTON DRIVE, UNIT 27 OTTAWA ON K1G 4K8	WNW/104.7	-0.34	<a href="#"><u>139</u></a>
<a href="#"><u>23</u></a>	GEN	FND GRAPHICS INC.	2100 THURSTON DRIVE, UNIT 27 OTTAWA ON K1G 4K8	WNW/104.7	-0.34	<a href="#"><u>139</u></a>
<a href="#"><u>23</u></a>	GEN	A/C Mechanical Refrigeration Ltd.	2100 Thurston Drive Units 27 & 29 Ottawa ON	WNW/104.7	-0.34	<a href="#"><u>139</u></a>
<a href="#"><u>23</u></a>	GEN	A/C Mechanical Refrigeration Ltd.	2100 Thurston Drive Units 27 & 29 Ottawa ON K1G 4K8	WNW/104.7	-0.34	<a href="#"><u>140</u></a>
<a href="#"><u>23</u></a>	GEN	A/C Mechanical Refrigeration Ltd.	2100 Thurston Drive Units 27 & 29 Ottawa ON K1G 4K8	WNW/104.7	-0.34	<a href="#"><u>140</u></a>
<a href="#"><u>23</u></a>	GEN	A/C Mechanical Refrigeration Ltd.	2100 Thurston Drive Units 27 & 29 Ottawa ON K1G 4K8	WNW/104.7	-0.34	<a href="#"><u>141</u></a>
<a href="#"><u>23</u></a>	GEN	A/C Mechanical Refrigeration Ltd.	2100 Thurston Drive Units 27 & 29 Ottawa ON K1G 4K8	WNW/104.7	-0.34	<a href="#"><u>141</u></a>
<a href="#"><u>24</u></a>	BORE		ON	SE/105.8	0.66	<a href="#"><u>141</u></a>
<a href="#"><u>25</u></a>	GEN	KUS TUM SCREEN PRINTING & 23-575	EMBROIDERY, 22-2000 THURSTON DRIVE OTTAWA ON K1G 4K7	WNW/107.2	-0.34	<a href="#"><u>142</u></a>

<b>Map Key</b>	<b>DB</b>	<b>Company/Site Name</b>	<b>Address</b>	<b>Dir/Dist (m)</b>	<b>Elev Diff (m)</b>	<b>Page Number</b>
<a href="#"><u>25</u></a>	GEN	KUS TUM SCREEN PRINTING & EMBROIDERY	22-2000 THURSTON DRIVE OTTAWA ON K1G 4K7	WNW/107.2	-0.34	<a href="#"><u>143</u></a>
<a href="#"><u>25</u></a>	GEN	127578 Canada Limited	2000 Thurston Drive Ottawa ON K1G 4K7	WNW/107.2	-0.34	<a href="#"><u>143</u></a>
<a href="#"><u>25</u></a>	GEN	127578 Canada Limited	2000 Thurston Drive Ottawa ON K1G 4K7	WNW/107.2	-0.34	<a href="#"><u>144</u></a>
<a href="#"><u>25</u></a>	GEN	127578 Canada Limited	2000 Thurston Drive, Unit 17 Ottawa ON K1G4K7	WNW/107.2	-0.34	<a href="#"><u>144</u></a>
<a href="#"><u>25</u></a>	GEN	127578 Canada Limited	2000 Thurston Drive, Unit 17 Ottawa ON K1G4K7	WNW/107.2	-0.34	<a href="#"><u>144</u></a>
<a href="#"><u>25</u></a>	GEN	127578 Canada Limited	2000 Thurston Drive, Unit 17 Ottawa ON K1G4K7	WNW/107.2	-0.34	<a href="#"><u>145</u></a>
<a href="#"><u>25</u></a>	GEN	Gannon Blackburn Electric Inc.	2000 Thurston Drive Ottawa ON K1G 6C9	WNW/107.2	-0.34	<a href="#"><u>145</u></a>
<a href="#"><u>25</u></a>	GEN	127578 Canada Limited	2000 Thurston Drive, Unit 17 Ottawa ON K1G4K7	WNW/107.2	-0.34	<a href="#"><u>146</u></a>
<a href="#"><u>25</u></a>	GEN	127578 Canada Limited	2000 Thurston Drive, Unit 17 Ottawa ON K1G4K7	WNW/107.2	-0.34	<a href="#"><u>146</u></a>
<a href="#"><u>25</u></a>	GEN	Gannon Blackburn Electric Inc.	2000 Thurston Drive Ottawa ON K1G 6C9	WNW/107.2	-0.34	<a href="#"><u>146</u></a>
<a href="#"><u>26</u></a>	WWIS		2799 SWANSEA CRESCENT Ottawa ON <b>Well ID:</b> 7311680	ENE/125.8	-0.34	<a href="#"><u>147</u></a>
<a href="#"><u>27</u></a>	ECA	Golden Jubilee Developments Inc.	3201 and 3225 Conroy Rd Ottawa ON	SSW/127.2	0.66	<a href="#"><u>149</u></a>
<a href="#"><u>27</u></a>	EHS		3225 Conroy Rd Ottawa ON K1G3N4	SSW/127.2	0.66	<a href="#"><u>150</u></a>

<b>Map Key</b>	<b>DB</b>	<b>Company/Site Name</b>	<b>Address</b>	<b>Dir/Dist (m)</b>	<b>Elev Diff (m)</b>	<b>Page Number</b>
<a href="#"><u>28</u></a>	EHS		2120 Thurston Dr Ottawa ON K1G 6E1	NW/129.8	-0.34	<a href="#"><u>150</u></a>
<a href="#"><u>29</u></a>	SCT	GRAPHIQUES NORTHBOND GRAPHICS	2140 THURSTON DR OTTAWA ON K1G 6E1	NW/140.8	-0.34	<a href="#"><u>150</u></a>
<a href="#"><u>30</u></a>	GEN	Black & MacDonald	2186 Thurston Drive Ottawa ON K1G 6E1	NE/146.4	-1.34	<a href="#"><u>150</u></a>
<a href="#"><u>30</u></a>	SCT	Power Battery Sales Ltd.	2186 Thurston Dr Ottawa ON K1G 6E1	NE/146.4	-1.34	<a href="#"><u>151</u></a>
<a href="#"><u>31</u></a>	SCT	MERCEDES & BEN EMBROIDERY	2000 THURSTON DR OTTAWA ON K1G 4K7	WNW/147.1	-0.34	<a href="#"><u>151</u></a>
<a href="#"><u>31</u></a>	SCT	KUS-TUM SCREEN PRINTING & EMBR	2000 THURSTON DR SUITE 21 OTTAWA ON K1G 4K7	WNW/147.1	-0.34	<a href="#"><u>151</u></a>
<a href="#"><u>31</u></a>	SCT	STATICRAFT LIMITED	2000 THURSTON DR SUITE 25 OTTAWA ON K1G 4K7	WNW/147.1	-0.34	<a href="#"><u>152</u></a>
<a href="#"><u>31</u></a>	SCT	Staticraft Ltd.	2000 Thurston Dr Suite 9 Ottawa ON K1G 4K7	WNW/147.1	-0.34	<a href="#"><u>152</u></a>
<a href="#"><u>31</u></a>	SCT	Kus-Tum Screen Printing & Embroidery	2000 Thurston Dr Suite 21 Ottawa ON K1G 4K7	WNW/147.1	-0.34	<a href="#"><u>152</u></a>
<a href="#"><u>31</u></a>	SCT	Unitrade Clothing Warehouse	2000 Thurston Dr Unit 1 Ottawa ON K1G 4K7	WNW/147.1	-0.34	<a href="#"><u>152</u></a>
<a href="#"><u>31</u></a>	SCT	M & B Embroidery Inc.	2000 Thurston Dr Unit 11 Ottawa ON K1G 4K7	WNW/147.1	-0.34	<a href="#"><u>153</u></a>
<a href="#"><u>31</u></a>	EHS		2000 Thurston Drive, Unit 19 Ottawa ON K1G 4K7	WNW/147.1	-0.34	<a href="#"><u>153</u></a>
<a href="#"><u>32</u></a>	GEN	J.H. RYDER MACHINERY LTD.	2188 THURSTON DRIVE OTTAWA ON K1G 4V4	NE/154.0	-1.34	<a href="#"><u>153</u></a>

<b>Map Key</b>	<b>DB</b>	<b>Company/Site Name</b>	<b>Address</b>	<b>Dir/Dist (m)</b>	<b>Elev Diff (m)</b>	<b>Page Number</b>
<a href="#"><u>32</u></a>	GEN	J. H. RYDER MACHINERY LIMITED	2188 THURSTON DRIVE OTTAWA ON K1G 4V4	NE/154.0	-1.34	<a href="#"><u>153</u></a>
<a href="#"><u>32</u></a>	GEN	J. H. RYDER MACHINERY LIMITED	2188 THURSTON DRIVE OTTAWA ON K1G 6E1	NE/154.0	-1.34	<a href="#"><u>154</u></a>
<a href="#"><u>32</u></a>	GEN	J. H. RYDER MACHINERY LIMITED	2188 THURSTON DRIVE OTTAWA ON K1G 6E1	NE/154.0	-1.34	<a href="#"><u>154</u></a>
<a href="#"><u>32</u></a>	GEN	J. H. RYDER MACHINERY LIMITED	2188 THURSTON DRIVE OTTAWA ON K1G 6E1	NE/154.0	-1.34	<a href="#"><u>155</u></a>
<a href="#"><u>32</u></a>	GEN	J. H. RYDER MACHINERY LIMITED	2188 THURSTON DRIVE OTTAWA ON K1G 6E1	NE/154.0	-1.34	<a href="#"><u>155</u></a>
<a href="#"><u>32</u></a>	EHS		2188 Thurston Dr Ottawa ON K1G6E1	NE/154.0	-1.34	<a href="#"><u>156</u></a>
<a href="#"><u>32</u></a>	GEN	J. H. RYDER MACHINERY LIMITED	2188 THURSTON DRIVE OTTAWA ON	NE/154.0	-1.34	<a href="#"><u>156</u></a>
<a href="#"><u>32</u></a>	GEN	Ryder Material Handling	2188 THURSTON DRIVE OTTAWA ON K1G 4V4	NE/154.0	-1.34	<a href="#"><u>156</u></a>
<a href="#"><u>32</u></a>	GEN	Ryder Material Handling	2188 THURSTON DRIVE OTTAWA ON K1G 4V4	NE/154.0	-1.34	<a href="#"><u>157</u></a>
<a href="#"><u>32</u></a>	GEN	Ryder Material Handling	2188 THURSTON DRIVE OTTAWA ON K1G 4V4	NE/154.0	-1.34	<a href="#"><u>157</u></a>
<a href="#"><u>32</u></a>	GEN	Ryder Material Handling	2188 THURSTON DRIVE OTTAWA ON K1G 4V4	NE/154.0	-1.34	<a href="#"><u>158</u></a>
<a href="#"><u>32</u></a>	GEN	Ryder Material Handling	2188 THURSTON DRIVE OTTAWA ON K1G 4V4	NE/154.0	-1.34	<a href="#"><u>158</u></a>
<a href="#"><u>33</u></a>	PRT	SMS PETROLEUMS DIVISION OF SUNOCO INC ATTN MARY MI	3201 CONROY RD OTTAWA ON K1G3N4	SSW/156.8	0.66	<a href="#"><u>159</u></a>

<b>Map Key</b>	<b>DB</b>	<b>Company/Site Name</b>	<b>Address</b>	<b>Dir/Dist (m)</b>	<b>Elev Diff (m)</b>	<b>Page Number</b>
<a href="#"><u>33</u></a>	RST	SUNCOR	3201 CONROY RD OTTAWA ON K1G 3N4	SSW/156.8	0.66	<a href="#"><u>159</u></a>
<a href="#"><u>33</u></a>	FSTH	1146580 ONTARIO INC	3201 CONROY RD OTTAWA ON K1G 3N4	SSW/156.8	0.66	<a href="#"><u>159</u></a>
<a href="#"><u>33</u></a>	FSTH	1146580 ONTARIO INC	3201 CONROY RD OTTAWA ON	SSW/156.8	0.66	<a href="#"><u>160</u></a>
<a href="#"><u>33</u></a>	RST	SUNCOR	3201 CONROY RD GLOUCESTER ON K1G 3N4	SSW/156.8	0.66	<a href="#"><u>160</u></a>
<a href="#"><u>33</u></a>	DTNK	SUNOCO PETROLEUM	3201 CONROY RD GLOUCESTER ON K1G 3N4	SSW/156.8	0.66	<a href="#"><u>160</u></a>
<a href="#"><u>33</u></a>	FST	SUNCOR ENERGY PRODUCTS PARTNERSHIP	3201 CONROY RD OTTAWA ON	SSW/156.8	0.66	<a href="#"><u>161</u></a>
<a href="#"><u>33</u></a>	FST	SUNCOR ENERGY PRODUCTS PARTNERSHIP	3201 CONROY RD OTTAWA ON	SSW/156.8	0.66	<a href="#"><u>161</u></a>
<a href="#"><u>33</u></a>	FST	SUNCOR ENERGY PRODUCTS PARTNERSHIP	3201 CONROY RD OTTAWA ON	SSW/156.8	0.66	<a href="#"><u>162</u></a>
<a href="#"><u>33</u></a>	FST	SUNCOR ENERGY PRODUCTS PARTNERSHIP	3201 CONROY RD OTTAWA ON	SSW/156.8	0.66	<a href="#"><u>162</u></a>
<a href="#"><u>33</u></a>	FST	SUNCOR ENERGY PRODUCTS PARTNERSHIP	3201 CONROY RD OTTAWA ON	SSW/156.8	0.66	<a href="#"><u>162</u></a>
<a href="#"><u>34</u></a>	WWIS		lot 2 con 4 ON <b>Well ID:</b> 7049870	W/157.2	-0.34	<a href="#"><u>162</u></a>
<a href="#"><u>34</u></a>	WWIS		lot 2 con 4 ON <b>Well ID:</b> 7152103	W/157.2	-0.34	<a href="#"><u>165</u></a>
<a href="#"><u>35</u></a>	EHS		2184-2190 Thurston Drive Ottawa ON K1G 6E1	NE/158.9	-1.34	<a href="#"><u>166</u></a>

<b>Map Key</b>	<b>DB</b>	<b>Company/Site Name</b>	<b>Address</b>	<b>Dir/Dist (m)</b>	<b>Elev Diff (m)</b>	<b>Page Number</b>
<a href="#"><u>35</u></a>	GEN	1343422 Ontario Limited	2184-2190 Thurston Dr Ottawa ON K1G 6E1	NE/158.9	-1.34	<a href="#"><u>166</u></a>
<a href="#"><u>35</u></a>	GEN	1343422 Ontario Limited	2184-2190 Thurston Dr Ottawa ON K1G 6E1	NE/158.9	-1.34	<a href="#"><u>166</u></a>
<a href="#"><u>35</u></a>	GEN	1343422 Ontario Limited	2184-2190 Thurston Dr Ottawa ON K1G 6E1	NE/158.9	-1.34	<a href="#"><u>167</u></a>
<a href="#"><u>35</u></a>	GEN	1343422 Ontario Limited	2184-2190 Thurston Dr Ottawa ON K1G 6E1	NE/158.9	-1.34	<a href="#"><u>167</u></a>
<a href="#"><u>36</u></a>	EHS		2101 Thurston Drive Ottawa ON	WNW/162.1	-0.34	<a href="#"><u>170</u></a>
<a href="#"><u>37</u></a>	SPL	UNKNOWN	THURSTON ROAD & CONROY ROAD OTTAWA CITY ON	WNW/166.7	-0.34	<a href="#"><u>170</u></a>
<a href="#"><u>38</u></a>	CA	Southwood Huntclub Subdivision	Gardenia Court and Grandpark Circle Ottawa ON	S/168.0	0.66	<a href="#"><u>171</u></a>
<a href="#"><u>38</u></a>	CA	Southwood Huntclub Subdivision	Gardenia Court and Grandpark Circle Ottawa ON	S/168.0	0.66	<a href="#"><u>171</u></a>
<a href="#"><u>39</u></a>	SCT	Coreedge Software Inc.	2190 Thurston Dr Ottawa ON K1G 6E1	NE/169.2	-1.34	<a href="#"><u>171</u></a>
<a href="#"><u>39</u></a>	GEN	1343422 Ontario Limited	2184-2190 Thurston Dr Ottawa ON	NE/169.2	-1.34	<a href="#"><u>171</u></a>
<a href="#"><u>39</u></a>	GEN	1343422 Ontario Limited	2184-2190 Thurston Dr Ottawa ON K1G 6E1	NE/169.2	-1.34	<a href="#"><u>172</u></a>
<a href="#"><u>39</u></a>	GEN	1343422 Ontario Limited	2184-2190 Thurston Dr Ottawa ON K1G 6E1	NE/169.2	-1.34	<a href="#"><u>172</u></a>
<a href="#"><u>39</u></a>	GEN	1343422 Ontario Limited	2184-2190 Thurston Dr Ottawa ON K1G 6E1	NE/169.2	-1.34	<a href="#"><u>173</u></a>

<b>Map Key</b>	<b>DB</b>	<b>Company/Site Name</b>	<b>Address</b>	<b>Dir/Dist (m)</b>	<b>Elev Diff (m)</b>	<b>Page Number</b>
<a href="#">39</a>	GEN	1343422 Ontario Limited	2184-2190 Thurston Dr Ottawa ON K1G 6E1	NE/169.2	-1.34	<a href="#">173</a>
<a href="#">39</a>	GEN	1343422 Ontario Limited	2184-2190 Thurston Dr Ottawa ON K1G 6E1	NE/169.2	-1.34	<a href="#">174</a>
<a href="#">40</a>	GEN	OTTAWA-CARLETON, REGIONAL MUNICIPALITY	SURVEY & MAPPING BRANCH 101-2141 THURSTON DRIVE OTTAWA ON K1G 6C9	NW/175.9	-0.34	<a href="#">174</a>
<a href="#">40</a>	GEN	OTTAWA-CARLTON, REGIONAL MUNICIPALITY OF	SURVEY & MAPPING BRANCH 101-2141 THURSTON DRIVE OTTAWA ON K1G 6C9	NW/175.9	-0.34	<a href="#">174</a>
<a href="#">41</a>	GEN	MOHAM ELECTRIC LTD.	2200 THURSTON DRIVE OTTAWA ON K1G 4V4	NE/180.9	-1.34	<a href="#">175</a>
<a href="#">41</a>	EHS		2200 Thurston Drive Ottawa ON	NE/180.9	-1.34	<a href="#">175</a>
<a href="#">41</a>	GEN	SCHINDLER ELEVATOR CORPORATION	2200A THURSTON DRIVE OTTAWA ON	NE/180.9	-1.34	<a href="#">175</a>
<a href="#">41</a>	GEN	SCHINDLER ELEVATOR CORPORATION	2200A THURSTON DRIVE OTTAWA ON	NE/180.9	-1.34	<a href="#">176</a>
<a href="#">41</a>	GEN	SCHINDLER ELEVATOR CORPORATION	2200A THURSTON DRIVE OTTAWA ON	NE/180.9	-1.34	<a href="#">176</a>
<a href="#">41</a>	PES	1041365 ONTARIO INC/ WEED MAN OTTAWA	2200A THURSTON DR OTTAWA ON K1G6E1	NE/180.9	-1.34	<a href="#">177</a>
<a href="#">41</a>	PES	1041365 ONTARIO INC/ WEED MAN OTTAWA	2200A THURSTON DR OTTAWA ON K1G6E1	NE/180.9	-1.34	<a href="#">177</a>
<a href="#">41</a>	PES	1041365 ONTARIO INC/ WEED MAN OTTAWA	2200A THURSTON DR OTTAWA ON K1G6E1	NE/180.9	-1.34	<a href="#">177</a>
<a href="#">42</a>	GEN	SCHINDLER ELEVATOR CORPORATION	2200A THURSTON DRIVE OTTAWA ON K1G 6E1	NE/181.0	-1.34	<a href="#">178</a>



<b>Map Key</b>	<b>DB</b>	<b>Company/Site Name</b>	<b>Address</b>	<b>Dir/Dist (m)</b>	<b>Elev Diff (m)</b>	<b>Page Number</b>
<a href="#"><u>42</u></a>	GEN	Schindler Elevator Corporation	2200A Thurston Ottawa ON K1G 6E1	NE/181.0	-1.34	<a href="#"><u>178</u></a>
<a href="#"><u>42</u></a>	GEN	SCHINDLER ELEVATOR CORPORATION	2200A THURSTON DRIVE OTTAWA ON K1G 6E1	NE/181.0	-1.34	<a href="#"><u>178</u></a>
<a href="#"><u>42</u></a>	EHS		2200 Thurston Dr Ottawa ON K1G6E1	NE/181.0	-1.34	<a href="#"><u>179</u></a>
<a href="#"><u>43</u></a>	WWIS		2191 THURSTON RD Ottawa ON <b>Well ID:</b> 7280061	NNE/187.0	-1.34	<a href="#"><u>179</u></a>
<a href="#"><u>44</u></a>	SPL	Enbridge Gas Distribution Inc.	2001 Thurston Dr Ottawa ON	WNW/187.8	-1.03	<a href="#"><u>182</u></a>
<a href="#"><u>45</u></a>	CA	SUNOCO INC.-GAS BAR AND CAR WASH	3201 CONROY ROAD OTTAWA CITY ON K1G 3N4	SSW/193.4	1.66	<a href="#"><u>183</u></a>
<a href="#"><u>45</u></a>	CA	SUNOCO INC.-GAS BAR & CAR WASH	3201 CONROY RD. OTTAWA CITY ON K1G 3N4	SSW/193.4	1.66	<a href="#"><u>183</u></a>
<a href="#"><u>45</u></a>	EHS		3201 Conroy Road Ottawa ON K1G 3N4	SSW/193.4	1.66	<a href="#"><u>184</u></a>
<a href="#"><u>45</u></a>	CA	Suncor Energy Products Inc.	3201 Conroy Road Ottawa ON	SSW/193.4	1.66	<a href="#"><u>184</u></a>
<a href="#"><u>45</u></a>	ECA	Suncor Energy Products Inc.	3201 Conroy Road Ottawa ON M2P 2C5	SSW/193.4	1.66	<a href="#"><u>184</u></a>
<a href="#"><u>46</u></a>	EHS		2151 Thurston Drive Ottawa ON Ottawa ON K1G 6C9	NNW/199.7	-1.34	<a href="#"><u>184</u></a>
<a href="#"><u>47</u></a>	WWIS		2191 THURSTON RD Ottawa ON <b>Well ID:</b> 7280060	NNE/204.2	-1.34	<a href="#"><u>185</u></a>
<a href="#"><u>48</u></a>	SCT	OCM TECHNOLOGY	2183 THURSTON DR OTTAWA ON K1G 6C9	NNE/205.0	-1.34	<a href="#"><u>188</u></a>

<b>Map Key</b>	<b>DB</b>	<b>Company/Site Name</b>	<b>Address</b>	<b>Dir/Dist (m)</b>	<b>Elev Diff (m)</b>	<b>Page Number</b>
<a href="#">48</a>	CA	OCM TECHNOLOGY INC.	2183 THURSTON DRIVE OTTAWA CITY ON K1G 6C9	NNE/205.0	-1.34	<a href="#">188</a>
<a href="#">48</a>	SCT	OCM TECHNOLOGY INC.	2183 Thurston Dr Ottawa ON K1G 6C9	NNE/205.0	-1.34	<a href="#">188</a>
<a href="#">48</a>	EBR	OCM Technology Inc.	2183 Thurston Drive CITY OF OTTAWA ON	NNE/205.0	-1.34	<a href="#">189</a>
<a href="#">48</a>	GEN	OCM TECHNOLOGY INC.	2183 THURSTON DRIVE OTTAWA ON K1G 4Z3	NNE/205.0	-1.34	<a href="#">189</a>
<a href="#">48</a>	GEN	OCM TECHNOLOGY INC.	2183 Thurston Dr. Ottawa ON K1G 6C9	NNE/205.0	-1.34	<a href="#">189</a>
<a href="#">48</a>	GEN	OCM MANUFACTURING	2183 Thurston Dr. Ottawa ON K1G 6C9	NNE/205.0	-1.34	<a href="#">190</a>
<a href="#">48</a>	SCT	OCM Manufacturing Inc.	2183 Thurston Dr Ottawa ON K1G 6C9	NNE/205.0	-1.34	<a href="#">190</a>
<a href="#">48</a>	EHS		2183 Thurston Drive Ottawa ON K1G 6C9	NNE/205.0	-1.34	<a href="#">191</a>
<a href="#">48</a>	WWIS		2183 THURSTON DRIVE Ottawa ON <b>Well ID:</b> 7119472	NNE/205.0	-1.34	<a href="#">191</a>
<a href="#">48</a>	CA	OCM Manufacturing Inc.	2183 Thurston Dr Ottawa ON K1G 6C9	NNE/205.0	-1.34	<a href="#">197</a>
<a href="#">48</a>	GEN	OCM MANUFACTURING	2183 Thurston Dr. Ottawa ON K1G 6C9	NNE/205.0	-1.34	<a href="#">198</a>
<a href="#">48</a>	GEN	OCM MANUFACTURING	2183 Thurston Dr. Ottawa ON K1G 6C9	NNE/205.0	-1.34	<a href="#">199</a>
<a href="#">48</a>	GEN	OCM MANUFACTURING	2183 Thurston Dr. Ottawa ON K1G 6C9	NNE/205.0	-1.34	<a href="#">199</a>

<b>Map Key</b>	<b>DB</b>	<b>Company/Site Name</b>	<b>Address</b>	<b>Dir/Dist (m)</b>	<b>Elev Diff (m)</b>	<b>Page Number</b>
<a href="#"><u>48</u></a>	GEN	OCM MANUFACTURING	2183 Thurston Dr. Ottawa ON K1G 6C9	NNE/205.0	-1.34	<a href="#"><u>200</u></a>
<a href="#"><u>48</u></a>	GEN	OCM MANUFACTURING	2183 Thurston Dr. Ottawa ON	NNE/205.0	-1.34	<a href="#"><u>201</u></a>
<a href="#"><u>48</u></a>	ECA	OCM Manufacturing Inc.	2183 Thurston Dr Ottawa ON K1G 6C9	NNE/205.0	-1.34	<a href="#"><u>202</u></a>
<a href="#"><u>48</u></a>	GEN	OCM MANUFACTURING	2183 Thurston Dr. Ottawa ON K1G 6C9	NNE/205.0	-1.34	<a href="#"><u>203</u></a>
<a href="#"><u>48</u></a>	GEN	OCM MANUFACTURING	2183 Thurston Dr. Ottawa ON K1G 6C9	NNE/205.0	-1.34	<a href="#"><u>204</u></a>
<a href="#"><u>48</u></a>	GEN	OCM MANUFACTURING	2183 Thurston Dr. Ottawa ON K1G 6C9	NNE/205.0	-1.34	<a href="#"><u>205</u></a>
<a href="#"><u>48</u></a>	GEN	OCM MANUFACTURING	2183 Thurston Dr. Ottawa ON K1G 6C9	NNE/205.0	-1.34	<a href="#"><u>206</u></a>
<a href="#"><u>48</u></a>	GEN	OCM MANUFACTURING	2183 Thurston Dr. Ottawa ON K1G 6C9	NNE/205.0	-1.34	<a href="#"><u>207</u></a>
<a href="#"><u>48</u></a>	GEN	OCM MANUFACTURING	2183 Thurston Dr. Ottawa ON K1G 6C9	NNE/205.0	-1.34	<a href="#"><u>207</u></a>
<a href="#"><u>48</u></a>	EHS		2181 Thurston Drive Ottawa Ontario Ottawa ON K1G 6C9	NNE/205.0	-1.34	<a href="#"><u>208</u></a>
<a href="#"><u>49</u></a>	GEN	Ottawa, corporation of the city of	Conroy Works Yard 3100 Conroy Road Ottawa ON	W/206.7	-0.34	<a href="#"><u>209</u></a>
<a href="#"><u>49</u></a>	GEN	Ottawa, corporation of the city of	Conroy Works Yard 3100 Conroy Road Ottawa ON	W/206.7	-0.34	<a href="#"><u>209</u></a>
<a href="#"><u>49</u></a>	GEN	Ottawa, corporation of the city of	Conroy Works Yard 3100 Conroy Road Ottawa ON K1G-3N4	W/206.7	-0.34	<a href="#"><u>209</u></a>

<b>Map Key</b>	<b>DB</b>	<b>Company/Site Name</b>	<b>Address</b>	<b>Dir/Dist (m)</b>	<b>Elev Diff (m)</b>	<b>Page Number</b>
<a href="#">49</a>	GEN	Ottawa, corporation of the city of	Conroy Works Yard 3100 Conroy Road Ottawa ON K1G-3N4	W/206.7	-0.34	<a href="#">210</a>
<a href="#">49</a>	GEN	Ottawa, corporation of the city of	Conroy Works Yard 3100 Conroy Road Ottawa ON K1G-3N4	W/206.7	-0.34	<a href="#">210</a>
<a href="#">49</a>	GEN	Ottawa, corporation of the city of	Conroy Works Yard 3100 Conroy Road Ottawa ON K1G-3N4	W/206.7	-0.34	<a href="#">210</a>
<a href="#">50</a>	GEN	MPC CIRCUITS INC. 25-730	2161 THURSTON DR. OTTAWA ON K1G 6C9	N/209.7	-1.34	<a href="#">211</a>
<a href="#">50</a>	GEN	MPC CIRCUITS INC	2161 THURSTON DR OTTAWA ON K1G 6C9	N/209.7	-1.34	<a href="#">211</a>
<a href="#">50</a>	GEN	MPC CIRCUITS INCORPORATED	2161 THURSTON DRIVE OTTAWA ON K1G 4Z2	N/209.7	-1.34	<a href="#">212</a>
<a href="#">50</a>	GEN	MPC CIRCUITS Ltd.	2161 THURSTON DR OTTAWA ON K1G 6C9	N/209.7	-1.34	<a href="#">212</a>
<a href="#">50</a>	GEN	Brofort Inc.	2161 Thurston Ave Ottawa ON	N/209.7	-1.34	<a href="#">213</a>
<a href="#">50</a>	GEN	Brofort Inc.	2161 Thurston Ave Ottawa ON K1G6C9	N/209.7	-1.34	<a href="#">214</a>
<a href="#">50</a>	GEN	Brofort Inc.	2161 Thurston Ave Ottawa ON K1G6C9	N/209.7	-1.34	<a href="#">214</a>
<a href="#">50</a>	GEN	Brofort Inc.	2161 Thurston Ave Ottawa ON K1G6C9	N/209.7	-1.34	<a href="#">215</a>
<a href="#">50</a>	GEN	Brofort Inc.	2161 Thurston Ave Ottawa ON K1G6C9	N/209.7	-1.34	<a href="#">216</a>
<a href="#">50</a>	GEN	Brofort Inc.	2161 Thurston Ave Ottawa ON K1G6C9	N/209.7	-1.34	<a href="#">217</a>

<i>Map Key</i>	<i>DB</i>	<i>Company/Site Name</i>	<i>Address</i>	<i>Dir/Dist (m)</i>	<i>Elev Diff (m)</i>	<i>Page Number</i>
<a href="#">50</a>	GEN	Brofort Inc.	2161 Thurston Ave Ottawa ON K1G6C9	N/209.7	-1.34	<a href="#">217</a>
<a href="#">50</a>	GEN	Brofort Inc.	2161 Thurston Ave Ottawa ON K1G6C9	N/209.7	-1.34	<a href="#">218</a>
<a href="#">51</a>	INC		2001 THURSTON DR, OTTAWA ON	WNW/210.8	-1.34	<a href="#">219</a>
<a href="#">51</a>	EHS		2001 Thurston Drive Ottawa ON Ottawa ON K1G 6C9	WNW/210.8	-1.34	<a href="#">220</a>
<a href="#">52</a>	GEN	Brofort Inc.	2161 Thurston Ave Ottawa ON K1G6C9	N/210.9	-1.34	<a href="#">220</a>
<a href="#">53</a>	GEN	Richcraft Homes	2171 thurston drive ottawa ON	N/213.1	-1.34	<a href="#">222</a>
<a href="#">54</a>	EHS		2181 Thurston Drive Ottawa ON K1G 6C9	NNE/224.0	-1.34	<a href="#">223</a>
<a href="#">55</a>	EHS		2151 Thurston Dr Ottawa ON K1G 6C9	NNW/225.1	-1.34	<a href="#">223</a>
<a href="#">55</a>	EHS		2151 Thurston Drive Ottawa ON K1G 6C9	NNW/225.1	-1.34	<a href="#">223</a>
<a href="#">55</a>	CA	CAA North & East Ontario	2151 Thurston Dr Ottawa ON K1G 6C9	NNW/225.1	-1.34	<a href="#">223</a>
<a href="#">55</a>	ECA	CAA North & East Ontario	2151 Thurston Dr Ottawa ON K2V 1A6	NNW/225.1	-1.34	<a href="#">224</a>
<a href="#">56</a>	SCT	M.P.C. CIRCUITS INC.	2161 THURSTON DR OTTAWA ON K1G 6C9	N/225.6	-1.34	<a href="#">224</a>
<a href="#">56</a>	SCT	MPC CIRCUITS INC.	2161 Thurston Dr Ottawa ON K1G 6C9	N/225.6	-1.34	<a href="#">224</a>

<i>Map Key</i>	<i>DB</i>	<i>Company/Site Name</i>	<i>Address</i>	<i>Dir/Dist (m)</i>	<i>Elev Diff (m)</i>	<i>Page Number</i>
<a href="#">56</a>	SCT	MPC Circuits Limited - Div. of Centillion Industries Ltd.	2161 Thurston Dr Ottawa ON K1G 6C9	N/225.6	-1.34	<a href="#">224</a>
<a href="#">56</a>	SCT	MPC Circuits	2161 Thurston Dr Ottawa ON K1G 6C9	N/225.6	-1.34	<a href="#">225</a>
<a href="#">56</a>	GEN	Brofort Inc.	2161 Thurston Drive Ottawa ON	N/225.6	-1.34	<a href="#">225</a>
<a href="#">57</a>	EHS		2181 Thurston Dr Ottawa ON K1G6C9	NNE/226.5	-1.34	<a href="#">225</a>
<a href="#">58</a>	GEN	OCM MANUFACTURING	2183 Thurston Dr Ottawa ON	NNE/228.9	-1.34	<a href="#">225</a>
<a href="#">59</a>	GEN	GOLDER ASSOCIATES LTD	2191 THURSTON DR. Ottawa ON K1G 6C9	NNE/231.9	-1.34	<a href="#">229</a>
<a href="#">60</a>	CA	CHROMASCAN	THURSTON RD. OTTAWA CITY ON	NNE/232.3	-1.34	<a href="#">230</a>
<a href="#">60</a>	CA	CHROMASCAN	THURSTON RD. OTTAWA CITY ON	NNE/232.3	-1.34	<a href="#">230</a>
<a href="#">60</a>	EHS		2191 Thurston Ave Ottawa ON	NNE/232.3	-1.34	<a href="#">231</a>
<a href="#">61</a>	WWIS		2191 THURSTON RD Ottawa ON <i>Well ID: 7280063</i>	NNE/234.0	-1.34	<a href="#">231</a>
<a href="#">62</a>	SCT	MULTI-CRAFTS & GIFTS	2210 THURSTON DR OTTAWA ON K1G 6E1	NE/237.9	-1.34	<a href="#">234</a>
<a href="#">62</a>	SCT	Multicrafts & Gifts	2210 Thurston Dr Ottawa ON K1G 6E1	NE/237.9	-1.34	<a href="#">234</a>
<a href="#">62</a>	EHS		2210 Thurston Drive Ottawa ON K1G 6E1	NE/237.9	-1.34	<a href="#">235</a>

<b>Map Key</b>	<b>DB</b>	<b>Company/Site Name</b>	<b>Address</b>	<b>Dir/Dist (m)</b>	<b>Elev Diff (m)</b>	<b>Page Number</b>
<a href="#">62</a>	EHS		2210 Thurston Drive Ottawa Ontario Ottawa ON K1G 6E1	NE/237.9	-1.34	<a href="#">235</a>
<a href="#">63</a>	CA	R.M. OF OTTAWA-CARLETON	CONROY RD./JOHNSTON RD. OTTAWA ON	SSW/239.2	1.66	<a href="#">235</a>
<a href="#">63</a>	SPL	Walid Abouchakra	Corner of Johnston & Conroy Roads Ottawa ON	SSW/239.2	1.66	<a href="#">235</a>
<a href="#">64</a>	EHS		2001 Thurston Drive Ottawa ON K1G 6C9	WNW/242.9	-1.34	<a href="#">236</a>
<a href="#">64</a>	EHS		2001 Thurston Dr Ottawa ON K1G 6C9	WNW/242.9	-1.34	<a href="#">237</a>
<a href="#">64</a>	EBR	Rogers Communications Inc.	2001 Thurston Drive Ottawa K1G 6C9 CITY OF OTTAWA ON	WNW/242.9	-1.34	<a href="#">237</a>
<a href="#">64</a>	CA	Rogers Communications Inc.	2001 Thurston Dr Ottawa ON K1G 6C9	WNW/242.9	-1.34	<a href="#">237</a>
<a href="#">64</a>	ECA	Rogers Communications Inc.	2001 Thurston Dr Ottawa ON M4Y 2Y5	WNW/242.9	-1.34	<a href="#">238</a>
<a href="#">65</a>	SPL	City of Ottawa	Johnston Rd Eastbound at Langstrom Cres Ottawa ON	SSE/245.0	0.94	<a href="#">238</a>
<a href="#">66</a>	GEN	OCSCC 1001	200 & 250 Winterfell Private Ottawa ON K2P 0Y6	SSW/252.0	1.66	<a href="#">239</a>
<a href="#">67</a>	CA	BTI-Photonics	2191 Thurston Drive Ottawa ON K1G 6C9	NNE/253.6	-1.34	<a href="#">240</a>
<a href="#">67</a>	GEN	HB TECHNOLITH INC.	2191 THURSTON DRIVE OTTAWA ON K1G 4Z3	NNE/253.6	-1.34	<a href="#">240</a>
<a href="#">67</a>	GEN	CHROMASCAN, DIV. OF B & W GRAPHICS	2191 THURSTON DRIVE OTTAWA ON K1G 6C9	NNE/253.6	-1.34	<a href="#">240</a>



<b>Map Key</b>	<b>DB</b>	<b>Company/Site Name</b>	<b>Address</b>	<b>Dir/Dist (m)</b>	<b>Elev Diff (m)</b>	<b>Page Number</b>
<a href="#">67</a>	GEN	CHROMASCAN (SEE & USE ON0673101)H.08-526	2191 THURSTON DRIVE OTTAWA ON K1G 4Z3	NNE/253.6	-1.34	<a href="#">241</a>
<a href="#">67</a>	SCT	BTI Photonic Systems Inc.	2191 Thurston Dr Ottawa ON K1G 6C9	NNE/253.6	-1.34	<a href="#">241</a>
<a href="#">67</a>	GEN	CGG Canada Services Limited	2191 Thurston Drive Ottawa ON	NNE/253.6	-1.34	<a href="#">242</a>
<a href="#">67</a>	ECA	Pyxis Real Estate Equities Inc.	2191 Thurston Drive Ottawa ON M5C 2E3	NNE/253.6	-1.34	<a href="#">242</a>
<a href="#">67</a>	GEN	CGG Canada Services Limited	2191 Thurston Drive Ottawa ON K1G6C9	NNE/253.6	-1.34	<a href="#">242</a>
<a href="#">67</a>	GEN	CGG Canada Services Limited	2191 Thurston Drive Ottawa ON K1G6C9	NNE/253.6	-1.34	<a href="#">243</a>
<a href="#">67</a>	GEN	CGG Canada Services Limited	2191 Thurston Drive Ottawa ON K1G6C9	NNE/253.6	-1.34	<a href="#">244</a>
<a href="#">68</a>	BORE		ON	WNW/284.0	-0.34	<a href="#">244</a>
<a href="#">69</a>	SCT	MUTUAL-HADWEN IMAGING TECH INC	2211 THURSTON DR OTTAWA ON K1G 6C9	NE/303.8	-2.34	<a href="#">246</a>
<a href="#">69</a>	GEN	HADWEN GRAPHICS	2211 THURSTON DRIVE OTTAWA BUSINESS PARK OTTAWA ON K1G 6C9	NE/303.8	-2.34	<a href="#">246</a>
<a href="#">69</a>	GEN	MUTUAL HADWEN IMAGING TECHNOLOGIES	2211 THURSTON DRIVE OTTAWA ON K1G 4Z3	NE/303.8	-2.34	<a href="#">247</a>
<a href="#">69</a>	GEN	HADWEN IMAGING TECHNOLOGIES 19-373	2211 THURSTON DRIVE OTTAWA BUSINESS PARK OTTAWA ON K1G 6C9	NE/303.8	-2.34	<a href="#">247</a>

<b>Map Key</b>	<b>DB</b>	<b>Company/Site Name</b>	<b>Address</b>	<b>Dir/Dist (m)</b>	<b>Elev Diff (m)</b>	<b>Page Number</b>
<a href="#">69</a>	GEN	MUTUAL HADWEN IMAGING TECHNOLOGIES	2211 THURSTON DRIVE OTTAWA BUSINESS PARK OTTAWA ON K1G 6C9	NE/303.8	-2.34	<a href="#">248</a>
<a href="#">69</a>	EHS		2211 Thurston Drive Ottawa ON	NE/303.8	-2.34	<a href="#">248</a>
<a href="#">69</a>	EHS		2211 Thurston Dr Ottawa ON K1G6C9	NE/303.8	-2.34	<a href="#">249</a>
<a href="#">69</a>	EHS		2211 Thurston Drive Ottawa ON Ottawa ON K1G 6C9	NE/303.8	-2.34	<a href="#">249</a>
<a href="#">70</a>	WWIS		1703 BANTREE RD OTTAWA ON <b>Well ID:</b> 7184995	NE/304.4	-2.34	<a href="#">249</a>
<a href="#">71</a>	BORE		ON	SW/305.5	1.66	<a href="#">252</a>
<a href="#">72</a>	WWIS		ON <b>Well ID:</b> 7267737	E/308.2	-0.34	<a href="#">254</a>
<a href="#">73</a>	WWIS		ON <b>Well ID:</b> 7314631	ENE/309.3	-0.34	<a href="#">255</a>
<a href="#">74</a>	WWIS		2799 SWANSEA COURT OTTAWA ON <b>Well ID:</b> 7267747	E/312.3	-0.34	<a href="#">255</a>
<a href="#">75</a>	PINC	ENBRIDGE GAS INC	46 TOPLEY CRES,,OTTAWA,ON,K1G 4L9,CA ON	ESE/312.4	0.66	<a href="#">258</a>
<a href="#">76</a>	CA	CLARIDGE HOMES CORPORATION	ALLANFORD AVE./JOHNSTON RD. OTTAWA ON	SW/316.8	1.66	<a href="#">258</a>
<a href="#">77</a>	GEN	Premiere Property Management Associates	225 Winterfell Private Ottawa ON K1G 4L6	S/316.8	1.66	<a href="#">258</a>
<a href="#">78</a>	WWIS		1101 Parisian St Ottawa ON	WSW/319.1	0.66	<a href="#">259</a>

<b>Map Key</b>	<b>DB</b>	<b>Company/Site Name</b>	<b>Address</b>	<b>Dir/Dist (m)</b>	<b>Elev Diff (m)</b>	<b>Page Number</b>
			<b>Well ID:</b> 7348149			
<a href="#">79</a>	SCT	MESSER GRISHEIM INDUSTRIES CDA	1000 Thomas Spratt Pl Ottawa ON K1G 5L5	NE/326.4	-1.34	<a href="#">261</a>
<a href="#">79</a>	SCT	Messer Grisheim Industries Canada Inc.	1000 Thomas Spratt Pl Ottawa ON K1G 5L5	NE/326.4	-1.34	<a href="#">262</a>
<a href="#">79</a>	EHS		1000 Thomas Spratt Place Ottawa ON K1G 5L5	NE/326.4	-1.34	<a href="#">262</a>
<a href="#">80</a>	SCT	WebView Designs Inc.	48 Topley Cres Ottawa ON K1G 4L9	ESE/327.8	0.66	<a href="#">262</a>
<a href="#">81</a>	INC	REGIONAL MUNICIPALITY OF OTTAWA CARLETON	2799 SWANSEA CRES OTTAWA ON	ENE/341.0	-1.34	<a href="#">262</a>
<a href="#">81</a>	INC	REGIONAL MUNICIPALITY OF OTTAWA CARLETON	2799 SWANSEA CRES OTTAWA ON	ENE/341.0	-1.34	<a href="#">263</a>
<a href="#">81</a>	EXP	REGIONAL MUNICIPALITY OF OTTAWA CARLETON	2799 SWANSEA CRES OTTAWA ON	ENE/341.0	-1.34	<a href="#">264</a>
<a href="#">81</a>	EXP	REGIONAL MUNICIPALITY OF OTTAWA CARLETON	2799 SWANSEA CRES OTTAWA ON	ENE/341.0	-1.34	<a href="#">264</a>
<a href="#">81</a>	INC	REGIONAL MUNICIPALITY OF OTTAWA CARLETON	2799 SWANSEA CRES OTTAWA ON	ENE/341.0	-1.34	<a href="#">264</a>
<a href="#">81</a>	GEN	City of Ottawa Facility Operations Service	2799 Swansea Crescent Ottawa ON	ENE/341.0	-1.34	<a href="#">265</a>
<a href="#">82</a>	GEN	CITY OF OTTAWA	2799 Swansea cr OTTAWA ON K1G-5X5	ENE/341.2	-1.34	<a href="#">266</a>
<a href="#">83</a>	PRT	CORPORATION OF THE CITY OF OTTAWA	2799 SWANSEA CR OTTAWA ON K1G 5X5	ENE/344.3	-1.34	<a href="#">272</a>
<a href="#">83</a>	SPL	PUC	2799 SWANSEA CRES. MOTOR VEHICLE (OPERATING FLUID) OTTAWA CITY ON K1G 5X5	ENE/344.3	-1.34	<a href="#">272</a>

<b>Map Key</b>	<b>DB</b>	<b>Company/Site Name</b>	<b>Address</b>	<b>Dir/Dist (m)</b>	<b>Elev Diff (m)</b>	<b>Page Number</b>
<a href="#"><u>83</u></a>	SPL	OTTAWA, THE CITY OF	CITY OF OTTAWA, 2799 SWANSEA CR MOTOR VEHICLE (OPERATING FLUID) OTTAWA CITY ON K1G 5X5	ENE/344.3	-1.34	<a href="#"><u>273</u></a>
<a href="#"><u>83</u></a>	CA		2799 Swansea Crescent Ottawa ON K1G 5X5	ENE/344.3	-1.34	<a href="#"><u>274</u></a>
<a href="#"><u>83</u></a>	GEN	OTTAWA, CORPORATION OF THE CITY OF	BUILDING AND EQUIPMENT BRANCH 2799 SWANSEA CRESCENT OTTAWA ON K1G 5X5	ENE/344.3	-1.34	<a href="#"><u>274</u></a>
<a href="#"><u>83</u></a>	GEN	OTTAWA, CORPORATION OF THE CITY OF	2799 Swansea cr OTTAWA ON K1G 5X5	ENE/344.3	-1.34	<a href="#"><u>275</u></a>
<a href="#"><u>83</u></a>	FSTH	REGIONAL MUNICIPALITY OF OTTAWA CARLETON ATTN : MARC LEVESQUE	2799 SWANSEA CRES OTTAWA ON K1G 5X5	ENE/344.3	-1.34	<a href="#"><u>277</u></a>
<a href="#"><u>83</u></a>	SPL	Waste Services Inc.	2799 Swansea Crescent Ottawa ON K1G 5X5	ENE/344.3	-1.34	<a href="#"><u>277</u></a>
<a href="#"><u>83</u></a>	FSTH	REGIONAL MUNICIPALITY OF OTTAWA CARLETON ATTN : MARC LEVESQUE	2799 SWANSEA CRES OTTAWA ON K1G 5X5	ENE/344.3	-1.34	<a href="#"><u>278</u></a>
<a href="#"><u>83</u></a>	GEN	City of Ottawa, OC Transpo	2799 Swansea Crescent Ottawa ON K1G 5X5	ENE/344.3	-1.34	<a href="#"><u>278</u></a>
<a href="#"><u>83</u></a>	SPL	Veolia ES Canada Industrial Services Inc.	2799 Swansea Cres Ottawa ON K1G 5X5	ENE/344.3	-1.34	<a href="#"><u>279</u></a>
<a href="#"><u>83</u></a>	CA	City of Ottawa	2799 Swansea Cres Ottawa ON K1G 5X5	ENE/344.3	-1.34	<a href="#"><u>280</u></a>
<a href="#"><u>83</u></a>	CA	City of Ottawa	2799 Swansea Cres Ottawa ON K1G 5X5	ENE/344.3	-1.34	<a href="#"><u>280</u></a>
<a href="#"><u>83</u></a>	CA	City of Ottawa	2799 Swansea Crescent Ottawa ON K1G 5X5	ENE/344.3	-1.34	<a href="#"><u>281</u></a>

<b>Map Key</b>	<b>DB</b>	<b>Company/Site Name</b>	<b>Address</b>	<b>Dir/Dist (m)</b>	<b>Elev Diff (m)</b>	<b>Page Number</b>
<a href="#"><u>83</u></a>	GEN	CITY OF OTTAWA	2799 Swansea cr OTTAWA ON K1G 5X5	ENE/344.3	-1.34	<a href="#"><u>281</u></a>
<a href="#"><u>83</u></a>	GEN	City of Ottawa, OC Transpo	2799 Swansea Crescent Ottawa ON K1G 5X5	ENE/344.3	-1.34	<a href="#"><u>282</u></a>
<a href="#"><u>83</u></a>	SPL	City of Ottawa	2799 Swansea Cres. Ottawa ON K1G 5X5	ENE/344.3	-1.34	<a href="#"><u>283</u></a>
<a href="#"><u>83</u></a>	GEN	City of Ottawa, OC Transpo	2799 Swansea Crescent Ottawa ON K1G 5X5	ENE/344.3	-1.34	<a href="#"><u>284</u></a>
<a href="#"><u>83</u></a>	GEN	Ottawa Police Service	2799 Swansea Cr Ottawa ON K1G 5X5	ENE/344.3	-1.34	<a href="#"><u>285</u></a>
<a href="#"><u>83</u></a>	GEN	CITY OF OTTAWA	2799 Swansea cr OTTAWA ON K1G 5X5	ENE/344.3	-1.34	<a href="#"><u>286</u></a>
<a href="#"><u>83</u></a>	GEN	City of Ottawa, OC Transpo	2799 Swansea Crescent Ottawa ON K1G 5X5	ENE/344.3	-1.34	<a href="#"><u>287</u></a>
<a href="#"><u>83</u></a>	GEN	Ottawa Police Service	2799 Swansea Cr Ottawa ON K1G 5X5	ENE/344.3	-1.34	<a href="#"><u>288</u></a>
<a href="#"><u>83</u></a>	GEN	CITY OF OTTAWA	2799 Swansea cr OTTAWA ON K1G 5X5	ENE/344.3	-1.34	<a href="#"><u>289</u></a>
<a href="#"><u>83</u></a>	GEN	City of Ottawa, OC Transpo	2799 Swansea Crescent Ottawa ON K1G 5X5	ENE/344.3	-1.34	<a href="#"><u>290</u></a>
<a href="#"><u>83</u></a>	GEN	Ottawa Police Service	2799 Swansea Cr Ottawa ON K1G 5X5	ENE/344.3	-1.34	<a href="#"><u>291</u></a>
<a href="#"><u>83</u></a>	GEN	CITY OF OTTAWA	2799 Swansea cr OTTAWA ON K1G 5X5	ENE/344.3	-1.34	<a href="#"><u>292</u></a>
<a href="#"><u>83</u></a>	GEN	Ottawa Police Service	2799 Swansea Cr Ottawa ON	ENE/344.3	-1.34	<a href="#"><u>294</u></a>

<b>Map Key</b>	<b>DB</b>	<b>Company/Site Name</b>	<b>Address</b>	<b>Dir/Dist (m)</b>	<b>Elev Diff (m)</b>	<b>Page Number</b>
<a href="#"><u>83</u></a>	GEN	CITY OF OTTAWA	2799 Swansea cr OTTAWA ON	ENE/344.3	-1.34	<a href="#"><u>295</u></a>
<a href="#"><u>83</u></a>	SPL	City of Ottawa	2799 Swansea Cres Ottawa ON	ENE/344.3	-1.34	<a href="#"><u>296</u></a>
<a href="#"><u>83</u></a>	ECA	City of Ottawa	2799 Swansea Cres Ottawa ON K2G 6J8	ENE/344.3	-1.34	<a href="#"><u>297</u></a>
<a href="#"><u>83</u></a>	ECA	City of Ottawa	2799 Swansea Cres Ottawa ON K1P 1J1	ENE/344.3	-1.34	<a href="#"><u>297</u></a>
<a href="#"><u>83</u></a>	ECA	The Corporation of the City of Ottawa	2799 Swansea Crescent Ottawa ON K1G 5X5	ENE/344.3	-1.34	<a href="#"><u>297</u></a>
<a href="#"><u>83</u></a>	ECA	City of Ottawa	2799 Swansea Crescent Ottawa ON K1G 5X5	ENE/344.3	-1.34	<a href="#"><u>298</u></a>
<a href="#"><u>83</u></a>	GEN	Ottawa Police Service	2799 Swansea Cr Ottawa ON K1G5X5	ENE/344.3	-1.34	<a href="#"><u>298</u></a>
<a href="#"><u>83</u></a>	GEN	CITY OF OTTAWA	2799 Swansea cr OTTAWA ON K1G-5X5	ENE/344.3	-1.34	<a href="#"><u>299</u></a>
<a href="#"><u>83</u></a>	GEN	Ottawa Police Service	2799 Swansea Cr Ottawa ON K1G5X5	ENE/344.3	-1.34	<a href="#"><u>300</u></a>
<a href="#"><u>83</u></a>	GEN	CITY OF OTTAWA	2799 Swansea cr OTTAWA ON K1G-5X5	ENE/344.3	-1.34	<a href="#"><u>301</u></a>
<a href="#"><u>83</u></a>	GEN	CITY OF OTTAWA	2799 Swansea cr OTTAWA ON K1G-5X5	ENE/344.3	-1.34	<a href="#"><u>303</u></a>
<a href="#"><u>83</u></a>	GEN	Ottawa Police Service	2799 Swansea Cr Ottawa ON K1G5X5	ENE/344.3	-1.34	<a href="#"><u>304</u></a>
<a href="#"><u>83</u></a>	GEN	Ottawa Police Service Swansea	2799 Swansea Cr Ottawa ON K1G5X5	ENE/344.3	-1.34	<a href="#"><u>305</u></a>

<b>Map Key</b>	<b>DB</b>	<b>Company/Site Name</b>	<b>Address</b>	<b>Dir/Dist (m)</b>	<b>Elev Diff (m)</b>	<b>Page Number</b>
<a href="#"><u>83</u></a>	GEN	CITY OF OTTAWA	2799 Swansea cr OTTAWA ON K1G-5X5	ENE/344.3	-1.34	<a href="#"><u>307</u></a>
<a href="#"><u>83</u></a>	GEN	Ottawa Police Service Swansea	2799 Swansea Cr Ottawa ON K1G5X5	ENE/344.3	-1.34	<a href="#"><u>308</u></a>
<a href="#"><u>83</u></a>	GEN	CITY OF OTTAWA	2799 Swansea cr OTTAWA ON K1G-5X5	ENE/344.3	-1.34	<a href="#"><u>310</u></a>
<a href="#"><u>83</u></a>	GEN	CITY OF OTTAWA	2799 Swansea cr OTTAWA ON K1G-5X5	ENE/344.3	-1.34	<a href="#"><u>311</u></a>
<a href="#"><u>83</u></a>	GEN	Ottawa Police Service Swansea	2799 Swansea Cr Ottawa ON K1G5X5	ENE/344.3	-1.34	<a href="#"><u>312</u></a>
<a href="#"><u>83</u></a>	GEN	Ottawa Police Service	Evidence Control, 2799 Swansea Cr Ottawa ON	ENE/344.3	-1.34	<a href="#"><u>314</u></a>
<a href="#"><u>83</u></a>	SPL	THE CORPORATION OF THE CITY OF OTTAWA	2799 Swansea Drive, Ottawa OTTAWA ON	ENE/344.3	-1.34	<a href="#"><u>320</u></a>
<a href="#"><u>84</u></a>	PES	JOEY SMITH'S V.I.P. LAWNCARE INC.	25 TOPLEY CRESCENT OTTAWA ON K1G 4M2	SE/348.9	1.66	<a href="#"><u>321</u></a>
<a href="#"><u>85</u></a>	EHS		1010 Thomas Spratt Place Ottawa ON K1G 5L5	NE/349.2	-2.34	<a href="#"><u>322</u></a>
<a href="#"><u>86</u></a>	SCT	Fridgen Fenestration Ltd.	1010 Thomas Spratt Pl Ottawa ON K1G 5L5	NE/355.3	-2.34	<a href="#"><u>322</u></a>
<a href="#"><u>86</u></a>	PAP	Canada Safety Council	1020 Thomas Spratt Place Ottawa ON K1G 5L5	NE/355.3	-2.34	<a href="#"><u>322</u></a>
<a href="#"><u>87</u></a>	BORE		ON	NE/356.5	-2.34	<a href="#"><u>322</u></a>
<a href="#"><u>88</u></a>	EHS		1001 Thomas Spratt Place Ottawa ON K1G 5L5	NE/364.4	-2.34	<a href="#"><u>324</u></a>

<b>Map Key</b>	<b>DB</b>	<b>Company/Site Name</b>	<b>Address</b>	<b>Dir/Dist (m)</b>	<b>Elev Diff (m)</b>	<b>Page Number</b>
<a href="#"><u>88</u></a>	SPL	Enbridge Gas Distribution	1001 Thomas Spratt Place Ottawa ON	NE/364.4	-2.34	<a href="#"><u>324</u></a>
<a href="#"><u>88</u></a>	INC		1001 THOMAS SPRATT PLACE, OTTAWA ON	NE/364.4	-2.34	<a href="#"><u>325</u></a>
<a href="#"><u>89</u></a>	SPL		9 Clifford Private Ottawa ON K1G 4Y8	SE/364.6	1.66	<a href="#"><u>326</u></a>
<a href="#"><u>89</u></a>	HINC		9 CLIFFORD [PRIVATE] OTTAWA ON K1G 4Y8	SE/364.6	1.66	<a href="#"><u>327</u></a>
<a href="#"><u>89</u></a>	HINC		9 Clifford (private) OTTAWA ON K1G 4Y8	SE/364.6	1.66	<a href="#"><u>327</u></a>
<a href="#"><u>90</u></a>	PINC	ENBRIDGE GAS INC	35 LANGSTROM CRES.,OTTAWA,ON, K1G 5J5,CA ON	S/376.6	1.66	<a href="#"><u>328</u></a>
<a href="#"><u>90</u></a>	SPL		35 Langstrom Cres. Ottawa OTTAWA ON	S/376.6	1.66	<a href="#"><u>328</u></a>
<a href="#"><u>91</u></a>	EHS		3255 Conroy Road Ottawa ON	S/377.2	1.66	<a href="#"><u>329</u></a>
<a href="#"><u>91</u></a>	GEN	CITY OF OTTAWA	3255 CONROY ROAD OTTAWA ON	S/377.2	1.66	<a href="#"><u>329</u></a>
<a href="#"><u>91</u></a>	GEN	CITY OF OTTAWA	3255 CONROY ROAD OTTAWA ON	S/377.2	1.66	<a href="#"><u>330</u></a>
<a href="#"><u>91</u></a>	GEN	CITY OF OTTAWA	3255 CONROY ROAD OTTAWA ON	S/377.2	1.66	<a href="#"><u>330</u></a>
<a href="#"><u>91</u></a>	GEN	CITY OF OTTAWA	3255 CONROY ROAD OTTAWA ON	S/377.2	1.66	<a href="#"><u>330</u></a>
<a href="#"><u>91</u></a>	GEN	CITY OF OTTAWA	3255 CONROY ROAD OTTAWA ON	S/377.2	1.66	<a href="#"><u>331</u></a>



<b>Map Key</b>	<b>DB</b>	<b>Company/Site Name</b>	<b>Address</b>	<b>Dir/Dist (m)</b>	<b>Elev Diff (m)</b>	<b>Page Number</b>
<a href="#"><u>91</u></a>	GEN	CITY OF OTTAWA	3255 CONROY ROAD OTTAWA ON	S/377.2	1.66	<a href="#"><u>331</u></a>
<a href="#"><u>91</u></a>	GEN	CITY OF OTTAWA	3255 CONROY ROAD OTTAWA ON K1G 3N4	S/377.2	1.66	<a href="#"><u>331</u></a>
<a href="#"><u>91</u></a>	GEN	CITY OF OTTAWA	3255 CONROY ROAD OTTAWA ON K1G 3N4	S/377.2	1.66	<a href="#"><u>332</u></a>
<a href="#"><u>91</u></a>	GEN	CITY OF OTTAWA	3255 CONROY ROAD OTTAWA ON K1G 3N4	S/377.2	1.66	<a href="#"><u>332</u></a>
<a href="#"><u>91</u></a>	GEN	CITY OF OTTAWA RPAM	3255 CONROY ROAD OTTAWA ON K1G 3N4	S/377.2	1.66	<a href="#"><u>332</u></a>
<a href="#"><u>91</u></a>	GEN	CITY OF OTTAWA RPAM	3255 CONROY ROAD OTTAWA ON K1G 3N4	S/377.2	1.66	<a href="#"><u>333</u></a>
<a href="#"><u>91</u></a>	GEN	CITY OF OTTAWA RPAM	3255 CONROY ROAD OTTAWA ON K1G 3N4	S/377.2	1.66	<a href="#"><u>333</u></a>
<a href="#"><u>91</u></a>	GEN	City of Ottawa Facility Operations Service	3255 Conroy Road Ottawa ON	S/377.2	1.66	<a href="#"><u>333</u></a>
<a href="#"><u>92</u></a>	PES	JOEY SMITH'S V.I.P. LAWNCARE INC.	25 KEYS WAY OTTAWA ON K1G 4M3	ESE/393.1	0.66	<a href="#"><u>336</u></a>
<a href="#"><u>92</u></a>	PES	JOEY SMITH'S VIP LAWNCARE INC	25 KEYS WAY OTTAWA ON K1G4M3	ESE/393.1	0.66	<a href="#"><u>337</u></a>
<a href="#"><u>93</u></a>	CA	CLARIDGE HOMES CORPORATION	ALLANFORD AVE./CONROY RD. OTTAWA ON	SSW/408.1	1.66	<a href="#"><u>337</u></a>
<a href="#"><u>94</u></a>	CA		3100 Conroy Road Ottawa ON	W/411.0	0.66	<a href="#"><u>337</u></a>
<a href="#"><u>94</u></a>	EHS		3100 Conroy Rd. Ottawa ON	W/411.0	0.66	<a href="#"><u>338</u></a>

<b>Map Key</b>	<b>DB</b>	<b>Company/Site Name</b>	<b>Address</b>	<b>Dir/Dist (m)</b>	<b>Elev Diff (m)</b>	<b>Page Number</b>
<a href="#"><u>94</u></a>	SPL	City of Ottawa	3100 Conroy Rd Ottawa ON	W/411.0	0.66	<a href="#"><u>338</u></a>
<a href="#"><u>94</u></a>	SPL	City of Ottawa	3100 Conroy Rd Ottawa ON	W/411.0	0.66	<a href="#"><u>339</u></a>
<a href="#"><u>94</u></a>	SPL		3100 Conroy Rd Lot 2 Conc. 4 (Rideau Front) Ottawa ON NA	W/411.0	0.66	<a href="#"><u>340</u></a>
<a href="#"><u>94</u></a>	ECA	The Regional Municipality of Ottawa-Carleton	3100 Conroy Road Ottawa ON K2P 2L7	W/411.0	0.66	<a href="#"><u>340</u></a>
<a href="#"><u>95</u></a>	GEN	General Electric	3030 Conroy Road Ottawa ON K1G 6C2	WNW/418.1	-0.34	<a href="#"><u>341</u></a>
<a href="#"><u>95</u></a>	GEN	CANUS PLASTICS INC.	3030 CONROY ROAD UNIT 107 OTTAWA ON K1G 6C2	WNW/418.1	-0.34	<a href="#"><u>341</u></a>
<a href="#"><u>95</u></a>	GEN	SCHINDLER ELEVATOR CORP	3030 CONROY RD SUITE 102 OTTAWA ON	WNW/418.1	-0.34	<a href="#"><u>342</u></a>
<a href="#"><u>95</u></a>	GEN	SCHINDLER ELEVATOR CORP	3030 CONROY RD SUITE 102 OTTAWA ON	WNW/418.1	-0.34	<a href="#"><u>342</u></a>
<a href="#"><u>95</u></a>	GEN	Siemens Canada Limited	3030 Conroy Road, Unit 100 Ottawa ON K1G 6C2	WNW/418.1	-0.34	<a href="#"><u>342</u></a>
<a href="#"><u>95</u></a>	GEN	SCHINDLER ELEVATOR CORP	3030 CONROY RD SUITE 102 OTTAWA ON K1G 6C2	WNW/418.1	-0.34	<a href="#"><u>343</u></a>
<a href="#"><u>95</u></a>	GEN	Siemens Canada Limited	3030 Conroy Road, Unit 100 Ottawa ON K1G 6C2	WNW/418.1	-0.34	<a href="#"><u>343</u></a>
<a href="#"><u>95</u></a>	GEN	SCHINDLER ELEVATOR CORP	3030 CONROY RD SUITE 102 OTTAWA ON K1G 6C2	WNW/418.1	-0.34	<a href="#"><u>344</u></a>
<a href="#"><u>95</u></a>	GEN	Siemens Canada Limited	3030 Conroy Road, Unit 100 Ottawa ON K1G 6C2	WNW/418.1	-0.34	<a href="#"><u>344</u></a>

<b>Map Key</b>	<b>DB</b>	<b>Company/Site Name</b>	<b>Address</b>	<b>Dir/Dist (m)</b>	<b>Elev Diff (m)</b>	<b>Page Number</b>
<a href="#"><u>95</u></a>	GEN	Schindler Elevator Corporation	3030 Conroy Road, Suite 102 Ottawa ON K1G6C2	WNW/418.1	-0.34	<a href="#"><u>344</u></a>
<a href="#"><u>95</u></a>	GEN	Schindler Elevator Corporation	3030 Conroy Road, Suite 102 Ottawa ON K1G6C2	WNW/418.1	-0.34	<a href="#"><u>345</u></a>
<a href="#"><u>95</u></a>	GEN	Schindler Elevator Corporation	3030 Conroy Road, Suite 102 Ottawa ON K1G6C2	WNW/418.1	-0.34	<a href="#"><u>345</u></a>
<a href="#"><u>95</u></a>	GEN	Schindler Elevator Corporation	3030 Conroy Road, Suite 102 Ottawa ON K1G6C2	WNW/418.1	-0.34	<a href="#"><u>345</u></a>
<a href="#"><u>95</u></a>	GEN	Siemens Canada Limited BAU	3030 Conroy Road Ottawa ON K1G 6C2	WNW/418.1	-0.34	<a href="#"><u>346</u></a>
<a href="#"><u>96</u></a>	SCT	BEAVER DECALCOMANIA INC.	2405 D ST LAURENT BLVD OTTAWA ON K1G 5B4	NNW/420.4	-2.00	<a href="#"><u>346</u></a>
<a href="#"><u>96</u></a>	SCT	Brymark Promotion	2405 St Laurent Blvd Unit A Ottawa ON K1G 5B4	NNW/420.4	-2.00	<a href="#"><u>346</u></a>
<a href="#"><u>96</u></a>	GEN	PATTERSON DENTAL CANADA INC.	2405 ST-LAURENT BLVD. UNIT F OTTAWA ON K1G 5B4	NNW/420.4	-2.00	<a href="#"><u>347</u></a>
<a href="#"><u>96</u></a>	GEN	PATTERSON DENTAL CANADA INC.	2405 ST-LAURENT BOULEVARD, UNIT F OTTAWA ON K1G 5B4	NNW/420.4	-2.00	<a href="#"><u>347</u></a>
<a href="#"><u>96</u></a>	GEN	Patterson Dental Canada Inc	2405St-Laurent blvd Unit "9" Ottawa ON K1G 5B4	NNW/420.4	-2.00	<a href="#"><u>348</u></a>
<a href="#"><u>96</u></a>	SCT	Brymark Promotion Inc.	2405A St Laurent Blvd Unit 101 Ottawa ON K1G 5B4	NNW/420.4	-2.00	<a href="#"><u>348</u></a>
<a href="#"><u>96</u></a>	GEN	The Salvation Army	2405 St. Laurent Blvd Ottawa ON K1G 5B4	NNW/420.4	-2.00	<a href="#"><u>348</u></a>
<a href="#"><u>96</u></a>	SCT	Brymark Promotions Inc.	2405A St Laurent Blvd Ottawa ON K1G 5B4	NNW/420.4	-2.00	<a href="#"><u>349</u></a>

<b>Map Key</b>	<b>DB</b>	<b>Company/Site Name</b>	<b>Address</b>	<b>Dir/Dist (m)</b>	<b>Elev Diff (m)</b>	<b>Page Number</b>
<a href="#"><u>96</u></a>	SCT	Ricoh Canada Inc.	2405S St Laurent Blvd Ottawa ON K1G 5B4	NNW/420.4	-2.00	<a href="#"><u>349</u></a>
<a href="#"><u>96</u></a>	PES	REGIONEX EXTERMINATION INC	2405 ST. LAURENT BLVD UNIT B OTTAWA ON K1G5B4	NNW/420.4	-2.00	<a href="#"><u>349</u></a>
<a href="#"><u>96</u></a>	PES	CAPITAL PEST CONTROL	2405 ST-LAURENT BLVD UNIT B OTTAWA ON K1G5B4	NNW/420.4	-2.00	<a href="#"><u>350</u></a>
<a href="#"><u>96</u></a>	GEN	Patterson Dental Canada Inc	2405St-Laurent blvd Unit "9" Ottawa ON	NNW/420.4	-2.00	<a href="#"><u>350</u></a>
<a href="#"><u>96</u></a>	PES	AESTHETIC TREE CARE	2405 ST LAURENT BLVD, UNIT B OTTAWA ON K1G5B4	NNW/420.4	-2.00	<a href="#"><u>350</u></a>
<a href="#"><u>96</u></a>	CA	On Call Message Centre	2405 St. Laurent Boulevard Ottawa ON	NNW/420.4	-2.00	<a href="#"><u>351</u></a>
<a href="#"><u>96</u></a>	SCT	Patterson Dental Canada Inc.	2405F St. Laurent Blvd Ottawa ON K1G 5B4	NNW/420.4	-2.00	<a href="#"><u>351</u></a>
<a href="#"><u>96</u></a>	SCT	Ricoh Canada Inc.	2405S St. Laurent Blvd Ottawa ON K1G 5B4	NNW/420.4	-2.00	<a href="#"><u>351</u></a>
<a href="#"><u>96</u></a>	SCT	Duocom Canada Inc.	2405C St. Laurent Blvd Ottawa ON K1G 5B4	NNW/420.4	-2.00	<a href="#"><u>352</u></a>
<a href="#"><u>96</u></a>	SCT	Brymark Promotions Inc.	2405A St. Laurent Blvd Ottawa ON K1G 5B4	NNW/420.4	-2.00	<a href="#"><u>352</u></a>
<a href="#"><u>96</u></a>	GEN	Patterson Dental Canada Inc	2405St-Laurent blvd Unit "9" Ottawa ON	NNW/420.4	-2.00	<a href="#"><u>352</u></a>
<a href="#"><u>96</u></a>	GEN	Patterson Dental Canada Inc.	2405 St-Laurent Blvd. Unit F Ottawa ON	NNW/420.4	-2.00	<a href="#"><u>353</u></a>
<a href="#"><u>96</u></a>	GEN	Patterson Dental Canada Inc	2405St-Laurent blvd Unit "9" Ottawa ON	NNW/420.4	-2.00	<a href="#"><u>353</u></a>

<b>Map Key</b>	<b>DB</b>	<b>Company/Site Name</b>	<b>Address</b>	<b>Dir/Dist (m)</b>	<b>Elev Diff (m)</b>	<b>Page Number</b>
<a href="#"><u>96</u></a>	GEN	Patterson Dental Canada Inc.	2405 St-Laurent Blvd. Unit F Ottawa ON	NNW/420.4	-2.00	<a href="#"><u>353</u></a>
<a href="#"><u>96</u></a>	GEN	Patterson Dental Canada Inc.	2405 St-Laurent Blvd. Unit F Ottawa ON	NNW/420.4	-2.00	<a href="#"><u>354</u></a>
<a href="#"><u>96</u></a>	GEN	Patterson Dental Canada Inc	2405St-Laurent blvd Unit "9" Ottawa ON	NNW/420.4	-2.00	<a href="#"><u>354</u></a>
<a href="#"><u>96</u></a>	GEN	Patterson Dental Canada Inc	2405St-Laurent blvd Unit "9" Ottawa ON K1G 5B4	NNW/420.4	-2.00	<a href="#"><u>355</u></a>
<a href="#"><u>96</u></a>	SPL	Enbridge Gas Distribution Inc.	2405 St Laurent Blvd, Unit H Ottawa ON	NNW/420.4	-2.00	<a href="#"><u>355</u></a>
<a href="#"><u>96</u></a>	ECA	On Call Message Centre	2405 St. Laurent Boulevard Ottawa ON K1G 5B4	NNW/420.4	-2.00	<a href="#"><u>356</u></a>
<a href="#"><u>96</u></a>	GEN	Allen-Vanguard Corporation	2405 St. Laurent Blvd. Suite - K Ottawa ON K1G 5B4	NNW/420.4	-2.00	<a href="#"><u>356</u></a>
<a href="#"><u>96</u></a>	GEN	Allen-Vanguard Corporation	2405 St. Laurent Blvd. Suite - K Ottawa ON K1G 5B4	NNW/420.4	-2.00	<a href="#"><u>357</u></a>
<a href="#"><u>96</u></a>	GEN	Allen-Vanguard Corporation	2405 St. Laurent Blvd. Suite - K Ottawa ON K1G 5B4	NNW/420.4	-2.00	<a href="#"><u>358</u></a>
<a href="#"><u>96</u></a>	PES	REGIONEX EXTERMINATION INC	2405 ST. LAURENT BLVD UNIT B OTTAWA ON K1G5B4	NNW/420.4	-2.00	<a href="#"><u>360</u></a>
<a href="#"><u>96</u></a>	PES	CAPITAL PEST CONTROL	2405 ST-LAURENT BLVD UNIT B OTTAWA ON K1G5B4	NNW/420.4	-2.00	<a href="#"><u>360</u></a>
<a href="#"><u>96</u></a>	PES	REGIONEX EXTERMINATION INC	2405 ST. LAURENT BLVD UNIT B OTTAWA ON K1G5B4	NNW/420.4	-2.00	<a href="#"><u>360</u></a>
<a href="#"><u>96</u></a>	PES	AESTHETIC TREE CARE	2405 ST LAURENT BLVD, UNIT B OTTAWA ON K1G5B4	NNW/420.4	-2.00	<a href="#"><u>361</u></a>

<b>Map Key</b>	<b>DB</b>	<b>Company/Site Name</b>	<b>Address</b>	<b>Dir/Dist (m)</b>	<b>Elev Diff (m)</b>	<b>Page Number</b>
<a href="#"><u>96</u></a>	PES	CAPITAL PEST CONTROL	2405 ST-LAURENT BLVD UNIT B OTTAWA ON K1G5B4	NNW/420.4	-2.00	<a href="#"><u>361</u></a>
<a href="#"><u>96</u></a>	PES	REGIONEX EXTERMINATION INC	2405 ST. LAURENT BLVD UNIT B OTTAWA ON K1G5B4	NNW/420.4	-2.00	<a href="#"><u>362</u></a>
<a href="#"><u>96</u></a>	GEN	Accu-Lift Flooring Systems Inc.	2405 St Laurent Blvd Unit R Ottawa ON K1G 5B4	NNW/420.4	-2.00	<a href="#"><u>362</u></a>
<a href="#"><u>96</u></a>	GEN	Accu-Lift Flooring Systems Inc.	2405 St Laurent Blvd Unit R Ottawa ON K1G 5B4	NNW/420.4	-2.00	<a href="#"><u>362</u></a>
<a href="#"><u>96</u></a>	GEN	Colonnade Bridgeport Realty Management	2405 Saint Laurent Boulevard Ottawa ON	NNW/420.4	-2.00	<a href="#"><u>364</u></a>
<a href="#"><u>97</u></a>	SCT	PixeLINK	3030 Conroy Rd Ottawa ON K1G 6C2	WNW/427.2	-0.34	<a href="#"><u>364</u></a>
<a href="#"><u>97</u></a>	EHS		3030 Conroy Road Ottawa ON K1G 6C2	WNW/427.2	-0.34	<a href="#"><u>364</u></a>
<a href="#"><u>97</u></a>	EHS		3030 Conroy Road Ottawa ON K1G 6C2	WNW/427.2	-0.34	<a href="#"><u>364</u></a>
<a href="#"><u>97</u></a>	SCT	Canus Plastics Inc.	3030 Conroy Rd Unit 107 Ottawa ON K1G 6C2	WNW/427.2	-0.34	<a href="#"><u>365</u></a>
<a href="#"><u>97</u></a>	GEN	SCHINDLER ELEVATOR CORPORATION	3030 Conroy Road Ottawa ON	WNW/427.2	-0.34	<a href="#"><u>365</u></a>
<a href="#"><u>97</u></a>	GEN	Siemens Canada Limited	3030 Conroy Road Ottawa ON	WNW/427.2	-0.34	<a href="#"><u>369</u></a>
<a href="#"><u>97</u></a>	GEN	Colonnade Bridgeport Realty Management	3030 Conroy Road Ottawa ON	WNW/427.2	-0.34	<a href="#"><u>370</u></a>
<a href="#"><u>98</u></a>	EHS		2750 Swansea Crescent Ottawa ON K1G 6R8	ENE/427.3	-1.34	<a href="#"><u>371</u></a>

<b>Map Key</b>	<b>DB</b>	<b>Company/Site Name</b>	<b>Address</b>	<b>Dir/Dist (m)</b>	<b>Elev Diff (m)</b>	<b>Page Number</b>
<a href="#"><u>99</u></a>	ECA	1075748 Ontario Inc.	2730 Swansea Cres Ottawa ON K1B 5R1	E/427.5	-1.34	<a href="#"><u>371</u></a>
<a href="#"><u>100</u></a>	GEN	Siemens Canada Limited	3030 Conroy Road, Unit 100 Ottawa ON K1G 6C2	WNW/428.4	-0.34	<a href="#"><u>371</u></a>
<a href="#"><u>101</u></a>	EHS		2807 Swansea Crescent Ottawa ON K1G	ENE/437.1	-2.34	<a href="#"><u>372</u></a>
<a href="#"><u>102</u></a>	GEN	JDS UNIPHASE CORPORATION	2445 ST. LAURENT BLVD. OTTAWA ON K1G 6C3	NW/439.3	-1.34	<a href="#"><u>372</u></a>
<a href="#"><u>102</u></a>	GEN	JDS UNIPHASE Inc.	2445 ST. LAURENT BLVD. Bldg. L OTTAWA ON K1G 6C3	NW/439.3	-1.34	<a href="#"><u>373</u></a>
<a href="#"><u>102</u></a>	GEN	CONSEIL DES ECOLES PUBLIQUES DE L'EST DE L'ONTARIO	2445 ST. LAURENT BLVD. OTTAWA ON K1G 6C3	NW/439.3	-1.34	<a href="#"><u>373</u></a>
<a href="#"><u>102</u></a>	GEN	CONSEIL DES ECOLES PUBLIQUES DE L'EST DE L'ONTARIO	2445 ST. LAURENT BLVD. OTTAWA ON K1G 6C3	NW/439.3	-1.34	<a href="#"><u>374</u></a>
<a href="#"><u>102</u></a>	GEN	CONSEIL DES ECOLES PUBLIQUES DE L'EST DE L'ONTARIO	2445 ST. LAURENT BLVD. OTTAWA ON K1G 6C3	NW/439.3	-1.34	<a href="#"><u>375</u></a>
<a href="#"><u>102</u></a>	GEN	CONSEIL DES ECOLES PUBLIQUES DE L'EST DE L'ONTARIO	2445 ST. LAURENT BLVD. OTTAWA ON	NW/439.3	-1.34	<a href="#"><u>376</u></a>
<a href="#"><u>102</u></a>	GEN	CONSEIL DES ECOLES PUBLIQUES DE L'EST DE L'ONTARIO	2445 ST. LAURENT BLVD. OTTAWA ON K1G 6C3	NW/439.3	-1.34	<a href="#"><u>378</u></a>
<a href="#"><u>102</u></a>	GEN	CONSEIL DES ECOLES PUBLIQUES DE L'EST DE L'ONTARIO	2445 ST. LAURENT BLVD. OTTAWA ON K1G 6C3	NW/439.3	-1.34	<a href="#"><u>379</u></a>
<a href="#"><u>102</u></a>	GEN	CONSEIL DES ECOLES PUBLIQUES DE L'EST DE L'ONTARIO	2445 ST. LAURENT BLVD. OTTAWA ON K1G 6C3	NW/439.3	-1.34	<a href="#"><u>380</u></a>
<a href="#"><u>102</u></a>	GEN	CONSEIL DES ECOLES PUBLIQUES DE L'EST DE	2445 ST. LAURENT BLVD. OTTAWA ON K1G 6C3	NW/439.3	-1.34	<a href="#"><u>382</u></a>

<b>Map Key</b>	<b>DB</b>	<b>Company/Site Name</b>	<b>Address</b>	<b>Dir/Dist (m)</b>	<b>Elev Diff (m)</b>	<b>Page Number</b>
		L'ONTARIO				
<a href="#"><u>102</u></a>	GEN	CONSEIL DES ECOLES PUBLIQUES DE L'EST DE L'ONTARIO	2445 ST. LAURENT BLVD. OTTAWA ON K1G 6C3	NW/439.3	-1.34	<a href="#"><u>384</u></a>
<a href="#"><u>102</u></a>	GEN	Conseil des ecoles publiques de l'Est de l'Ontario	2445 boulevard st-laurent ottawa ON K1G 6C3	NW/439.3	-1.34	<a href="#"><u>386</u></a>
<a href="#"><u>102</u></a>	GEN	CONSEIL DES ECOLES PUBLIQUES DE L'EST DE L'ONTARIO	2445 ST. LAURENT BLVD. OTTAWA ON K1G 6C3	NW/439.3	-1.34	<a href="#"><u>386</u></a>
<a href="#"><u>103</u></a>	GEN	PROMICRON PRECISION PARTS LTD.	1011 THOMAS SPRATT PL. OTTAWA ON K1G 5L5	NE/443.1	-2.34	<a href="#"><u>388</u></a>
<a href="#"><u>103</u></a>	GEN	PROMICRON PRECISION PARTS LTD. 30-628	1011 THOMAS SPRATT PL. OTTAWA ON K1G 5L5	NE/443.1	-2.34	<a href="#"><u>389</u></a>
<a href="#"><u>103</u></a>	GEN	LA CITE COLLEGALE	1011 PLACE THOMAS SPRATT OTTAWA ON K1G 4L5	NE/443.1	-2.34	<a href="#"><u>389</u></a>
<a href="#"><u>103</u></a>	EHS		1011 Thomas Spratt Pl Ottawa ON K1G 5L5	NE/443.1	-2.34	<a href="#"><u>389</u></a>
<a href="#"><u>104</u></a>	SCT	SIGNMAKER THE	1009 THOMAS SPRATT PL OTTAWA BUSINESS PARK OTTAWA ON K1G 5L5	NE/445.1	-2.34	<a href="#"><u>390</u></a>
<a href="#"><u>104</u></a>	GEN	SEARS INDOOR CLEAN AIR SERVICES INC.	1009 THOMAS SPRATT PLACE OTTAWA ON K1G 5L5	NE/445.1	-2.34	<a href="#"><u>390</u></a>
<a href="#"><u>104</u></a>	GEN	Sears Indoor Clean Air Service	1009 Thomas Spratt Place Ottawa ON K1G 5L5	NE/445.1	-2.34	<a href="#"><u>390</u></a>
<a href="#"><u>104</u></a>	GEN	Sears Indoor Clean Air Service	1009 Thomas Spratt Place Ottawa ON K1G 5L5	NE/445.1	-2.34	<a href="#"><u>391</u></a>
<a href="#"><u>104</u></a>	EHS		1009 Thomas Spratt Pl Ottawa ON K1G5L5	NE/445.1	-2.34	<a href="#"><u>391</u></a>



<b>Map Key</b>	<b>DB</b>	<b>Company/Site Name</b>	<b>Address</b>	<b>Dir/Dist (m)</b>	<b>Elev Diff (m)</b>	<b>Page Number</b>
<a href="#">104</a>	GEN	Sears Indoor Clean Air Service	1009 Thomas Spratt Place Ottawa ON K1G 5L5	NE/445.1	-2.34	<a href="#">392</a>
<a href="#">105</a>	SPL	The Beer Store<UNOFFICIAL>	2750 Swansea Cres.<UNOFFICIAL> Ottawa ON K1G 6R8	ENE/446.2	-1.34	<a href="#">392</a>
<a href="#">106</a>	SPL		1097 Ewing St Ottawa ON	SE/448.5	1.66	<a href="#">393</a>
<a href="#">107</a>	CA	2700 Swansea Crescent Property Inc.	2700 Swansea Cres Ottawa ON	E/451.0	-0.34	<a href="#">394</a>
<a href="#">107</a>	EASR	IRIDIAN SPECTRAL TECHNOLOGIES LTD	2700 SWANSEA CRESCENT OTTAWA ON K1G 6R8	E/451.0	-0.34	<a href="#">394</a>
<a href="#">107</a>	EASR	IRIDIAN SPECTRAL TECHNOLOGIES LTD	2700 SWANSEA CRESCENT OTTAWA ON K1G 6R8	E/451.0	-0.34	<a href="#">394</a>
<a href="#">107</a>	EBR	Iridian Spectral Technologies Ltd.	2700 Swansea Crescent Ottawa K1G 6R8 CITY OF OTTAWA ON	E/451.0	-0.34	<a href="#">395</a>
<a href="#">107</a>	GEN	Iridian Spectral Technologies	2700 Swansea Crescent Ottawa ON	E/451.0	-0.34	<a href="#">395</a>
<a href="#">107</a>	GEN	Iridian Spectral Technologies	2700 Swansea Crescent Ottawa ON	E/451.0	-0.34	<a href="#">395</a>
<a href="#">107</a>	ECA	Iridian Spectral Technologies Ltd.	2700 Swansea Cres Ottawa ON K1G 6R8	E/451.0	-0.34	<a href="#">396</a>
<a href="#">107</a>	ECA	IST Properties Inc.	2700 Swansea Cres Lot 3, Concession 5 (Rideau Front) Part of part 7 ref. plan 4R-9745 Ottawa ON K1A 0R6	E/451.0	-0.34	<a href="#">396</a>
<a href="#">107</a>	ECA	2700 Swansea Crescent Property Inc.	2700 Swansea Cres Ottawa ON K2A 4B2	E/451.0	-0.34	<a href="#">397</a>

<b>Map Key</b>	<b>DB</b>	<b>Company/Site Name</b>	<b>Address</b>	<b>Dir/Dist (m)</b>	<b>Elev Diff (m)</b>	<b>Page Number</b>
<a href="#"><u>107</u></a>	GEN	Iridian Spectral Technologies	2700 Swansea Crescent Ottawa ON K1G 6R8	E/451.0	-0.34	<a href="#"><u>397</u></a>
<a href="#"><u>107</u></a>	GEN	Iridian Spectral Technologies	2700 Swansea Crescent Ottawa ON K1G 6R8	E/451.0	-0.34	<a href="#"><u>398</u></a>
<a href="#"><u>107</u></a>	GEN	Iridian Spectral Technologies	2700 Swansea Crescent Ottawa ON K1G 6R8	E/451.0	-0.34	<a href="#"><u>399</u></a>
<a href="#"><u>107</u></a>	GEN	Iridian Spectral Technologies Swansea	2700 Swansea Crescent Ottawa ON K1G 6R8	E/451.0	-0.34	<a href="#"><u>399</u></a>
<a href="#"><u>107</u></a>	ECA	Iridian Spectral Technologies Ltd.	2700 Swansea Cres Ottawa ON K1G 6R8	E/451.0	-0.34	<a href="#"><u>400</u></a>
<a href="#"><u>107</u></a>	GEN	Iridian Spectral Technologies Swansea	2700 Swansea Crescent Ottawa ON K1G 6R8	E/451.0	-0.34	<a href="#"><u>401</u></a>
<a href="#"><u>107</u></a>	EASR	IRIDIAN SPECTRAL TECHNOLOGIES LTD	2700 SWANSEA CRESCENT OTTAWA ON K1G 6R8	E/451.0	-0.34	<a href="#"><u>402</u></a>
<a href="#"><u>107</u></a>	GEN	Iridian Spectral Technologies Swansea	2700 Swansea Crescent Ottawa ON K1G 6R8	E/451.0	-0.34	<a href="#"><u>403</u></a>
<a href="#"><u>107</u></a>	GEN	Iridian Spectral Technologies Ltd.	Swansea, 2700 Swansea Crescent Ottawa ON	E/451.0	-0.34	<a href="#"><u>404</u></a>
<a href="#"><u>107</u></a>	EHS		2700 Swansea Crescent Ottawa ON K1G 5K3	E/451.0	-0.34	<a href="#"><u>412</u></a>
<a href="#"><u>108</u></a>	PINC	ARDEL CONCRETE SERVICES INC	16 KEYS WAY,,OTTAWA,ON,K1G 4M5,CA ON	SE/451.7	1.66	<a href="#"><u>412</u></a>
<a href="#"><u>109</u></a>	GEN	LA CITE COLLEGALE 24-826	2465 BOUL ST. LAURENT OTTAWA ON K1G 5H8	NW/456.7	-1.34	<a href="#"><u>413</u></a>
<a href="#"><u>109</u></a>	GEN	JDS FITEL INC.	2465 ST. LAURENT BOULEVARD, BUILDING H OTTAWA ON K1G 6G8	NW/456.7	-1.34	<a href="#"><u>413</u></a>

<b>Map Key</b>	<b>DB</b>	<b>Company/Site Name</b>	<b>Address</b>	<b>Dir/Dist (m)</b>	<b>Elev Diff (m)</b>	<b>Page Number</b>
<a href="#">109</a>	GEN	LA CITE COLLEGIALE (OUT OF BUSINESS)	2465 BOUL ST. LAURENT OTTAWA ON K1G 5H8	NW/456.7	-1.34	<a href="#">413</a>
<a href="#">109</a>	GEN	JDS UNIPHASE CORPORATION	2465 ST. LAURENT BOULEVARD BUILDING H OTTAWA ON K1G 6G8	NW/456.7	-1.34	<a href="#">414</a>
<a href="#">109</a>	GEN	LA CITE COLLEGIALE (OUT OF BUSINESS)	2465 ST. LAURENT BOULEVARD OTTAWA ON K1G 6G8	NW/456.7	-1.34	<a href="#">414</a>
<a href="#">109</a>	GEN	JDS UNIPHASE	2465 ST. LAURENT BOULEVARD BUILDING H OTTAWA ON K1G 6G8	NW/456.7	-1.34	<a href="#">415</a>
<a href="#">109</a>	GEN	1437038 Ontario Incorporated	2465 St. Laurent Blvd Ottawa ON K1G 6G8	NW/456.7	-1.34	<a href="#">415</a>
<a href="#">110</a>	EHS		2700 Swansea Crescent Ottawa ON K1G 5K3	E/457.4	-0.34	<a href="#">416</a>
<a href="#">111</a>	HINC		7 TOPLEY CRESCENT OTTAWA ON K1G 4L8	SE/458.3	1.66	<a href="#">416</a>
<a href="#">112</a>	NPR2	BUILDING H	2465 ST. LAURENT BOULEVARD OTTAWA ON K1G6G8	NW/464.5	-1.34	<a href="#">416</a>
<a href="#">113</a>	SCT	ABLE APPAREL MFG. CO. LTD.	2405A ST LAURENT BLVD OTTAWA ON K1G 5B4	NNW/465.2	-2.34	<a href="#">421</a>
<a href="#">113</a>	SCT	BEAVER DECALCOMANIA INC.	2405D ST LAURENT BLVD OTTAWA ON K1G 5B4	NNW/465.2	-2.34	<a href="#">421</a>
<a href="#">113</a>	EHS		2405 St. Laurent Boulevard Ottawa ON	NNW/465.2	-2.34	<a href="#">421</a>
<a href="#">114</a>	GEN	Allen-Vanguard Corporation	2405 St. Laurent Blvd. Suite - K Ottawa ON K1G 5B4	NNW/467.0	-2.34	<a href="#">421</a>
<a href="#">115</a>	GEN	Conseil des Úcoles publiques de l'Est de l'Ontario	2445 boulevard st-laurent ottawa ON K1G 6C3	NW/467.7	-1.34	<a href="#">424</a>

<b>Map Key</b>	<b>DB</b>	<b>Company/Site Name</b>	<b>Address</b>	<b>Dir/Dist (m)</b>	<b>Elev Diff (m)</b>	<b>Page Number</b>
<a href="#">115</a>	GEN	Conseil des ecoles publiques de l'Est de l'Ontario	2445 ST. LAURENT BLVD. OTTAWA ON	NW/467.7	-1.34	<a href="#">425</a>
<a href="#">116</a>	EHS		2375 St Laurent Blvd Ottawa ON K1G6C3	N/476.6	-2.34	<a href="#">433</a>
<a href="#">117</a>	GEN	Advanced Business Interiors	2355 St. Laurent Blvd Ottawa ON K1G 4L2	N/480.5	-2.34	<a href="#">433</a>
<a href="#">118</a>	ECA	Medical Council of Canada	1021 Thomas Spratt Pl Ottawa ON K1G 5A2	NE/490.1	-2.34	<a href="#">436</a>
<a href="#">119</a>	CA	JDS Uniphase Inc.	2445 St. Laurent Boulevard Ottawa ON K1G 6C3	NW/491.2	-1.34	<a href="#">437</a>
<a href="#">119</a>	EBR	JDS Uniphase Inc.	2445 St. Laurent Boulevard Ottawa Ontario K1G 6C3 CITY OF OTTAWA ON	NW/491.2	-1.34	<a href="#">437</a>
<a href="#">119</a>	ECA	JDS Uniphase Inc.	2445 St. Laurent Boulevard Ottawa ON K2G 5W8	NW/491.2	-1.34	<a href="#">438</a>
<a href="#">120</a>	EHS		2465 Saint Laurent Boulevard Ottawa ON K1G 6G8	NW/491.4	-1.34	<a href="#">438</a>
<a href="#">121</a>	EHS		2355 Saint Laurent Boulevard Ottawa ON K1G 4L2	N/494.2	-2.34	<a href="#">438</a>
<a href="#">121</a>	EHS		2355 St Laurent Blvd Ottawa ON K1G 4L2	N/494.2	-2.34	<a href="#">438</a>
<a href="#">122</a>	SPL	Soft Eye Focus Creative Solutions<UNOFFICIAL>	857 Karsh St Ottawa ON	SSE/496.2	1.66	<a href="#">439</a>
<a href="#">123</a>	PINC		1031 Karsh Drive, Ottawa ON	ESE/496.6	1.66	<a href="#">439</a>

## Executive Summary: Summary By Data Source

### **BORE - Borehole**

A search of the BORE database, dated 1875-Jul 2018 has found that there are 4 BORE site(s) within approximately 0.50 kilometers of the project property.

<b><u>Site</u></b>	<b><u>Address</u></b>	<b><u>Distance (m)</u></b>	<b><u>Map Key</u></b>
	ON	105.8	<a href="#"><u>24</u></a>
	ON	284.0	<a href="#"><u>68</u></a>
	ON	305.5	<a href="#"><u>71</u></a>
	ON	356.5	<a href="#"><u>87</u></a>

### **CA - Certificates of Approval**

A search of the CA database, dated 1985-Oct 30, 2011\* has found that there are 23 CA site(s) within approximately 0.50 kilometers of the project property.

<b><u>Site</u></b>	<b><u>Address</u></b>	<b><u>Distance (m)</u></b>	<b><u>Map Key</u></b>
Southwood Huntclub Subdivision	Gardenia Court and Grandpark Circle Ottawa ON	168.0	<a href="#"><u>38</u></a>
Southwood Huntclub Subdivision	Gardenia Court and Grandpark Circle Ottawa ON	168.0	<a href="#"><u>38</u></a>
SUNOCO INC.-GAS BAR AND CAR WASH	3201 CONROY ROAD OTTAWA CITY ON K1G 3N4	193.4	<a href="#"><u>45</u></a>
SUNOCO INC.-GAS BAR & CAR WASH	3201 CONROY RD. OTTAWA CITY ON K1G 3N4	193.4	<a href="#"><u>45</u></a>

<b><u>Site</u></b>	<b><u>Address</u></b>	<b><u>Distance (m)</u></b>	<b><u>Map Key</u></b>
Suncor Energy Products Inc.	3201 Conroy Road Ottawa ON	193.4	<a href="#"><u>45</u></a>
OCM TECHNOLOGY INC.	2183 THURSTON DRIVE OTTAWA CITY ON K1G 6C9	205.0	<a href="#"><u>48</u></a>
OCM Manufacturing Inc.	2183 Thurston Dr Ottawa ON K1G 6C9	205.0	<a href="#"><u>48</u></a>
CAA North & East Ontario	2151 Thurston Dr Ottawa ON K1G 6C9	225.1	<a href="#"><u>55</u></a>
CHROMASCAN	THURSTON RD. OTTAWA CITY ON	232.3	<a href="#"><u>60</u></a>
CHROMASCAN	THURSTON RD. OTTAWA CITY ON	232.3	<a href="#"><u>60</u></a>
R.M. OF OTTAWA-CARLETON	CONROY RD./JOHNSTON RD. OTTAWA ON	239.2	<a href="#"><u>63</u></a>
Rogers Communications Inc.	2001 Thurston Dr Ottawa ON K1G 6C9	242.9	<a href="#"><u>64</u></a>
BTI-Photonics	2191 Thurston Drive Ottawa ON K1G 6C9	253.6	<a href="#"><u>67</u></a>
CLARIDGE HOMES CORPORATION	ALLANFORD AVE./JOHNSTON RD. OTTAWA ON	316.8	<a href="#"><u>76</u></a>
City of Ottawa	2799 Swansea Crescent Ottawa ON K1G 5X5	344.3	<a href="#"><u>83</u></a>

<b><u>Site</u></b>	<b><u>Address</u></b>	<b><u>Distance (m)</u></b>	<b><u>Map Key</u></b>
	2799 Swansea Crescent Ottawa ON K1G 5X5	344.3	<a href="#"><u>83</u></a>
City of Ottawa	2799 Swansea Cres Ottawa ON K1G 5X5	344.3	<a href="#"><u>83</u></a>
City of Ottawa	2799 Swansea Cres Ottawa ON K1G 5X5	344.3	<a href="#"><u>83</u></a>
CLARIDGE HOMES CORPORATION	ALLANFORD AVE./CONROY RD. OTTAWA ON	408.1	<a href="#"><u>93</u></a>
	3100 Conroy Road Ottawa ON	411.0	<a href="#"><u>94</u></a>
On Call Message Centre	2405 St. Laurent Boulevard Ottawa ON	420.4	<a href="#"><u>96</u></a>
2700 Swansea Crescent Property Inc.	2700 Swansea Cres Ottawa ON	451.0	<a href="#"><u>107</u></a>
JDS Uniphase Inc.	2445 St. Laurent Boulevard Ottawa ON K1G 6C3	491.2	<a href="#"><u>119</u></a>

### **DTNK - Delisted Fuel Tanks**

A search of the DTNK database, dated Oct 2023 has found that there are 1 DTNK site(s) within approximately 0.50 kilometers of the project property.

<b><u>Site</u></b>	<b><u>Address</u></b>	<b><u>Distance (m)</u></b>	<b><u>Map Key</u></b>
SUNOCO PETROLEUM	3201 CONROY RD GLOUCESTER ON K1G 3N4	156.8	<a href="#"><u>33</u></a>

### **EASR - Environmental Activity and Sector Registry**

A search of the EASR database, dated Oct 2011 - Apr 30, 2025 has found that there are 3 EASR site(s) within approximately 0.50 kilometers of the project property.

<b><u>Site</u></b>	<b><u>Address</u></b>	<b><u>Distance (m)</u></b>	<b><u>Map Key</u></b>
IRIDIAN SPECTRAL TECHNOLOGIES LTD	2700 SWANSEA CRESCENT OTTAWA ON K1G 6R8	451.0	<a href="#"><u>107</u></a>
IRIDIAN SPECTRAL TECHNOLOGIES LTD	2700 SWANSEA CRESCENT OTTAWA ON K1G 6R8	451.0	<a href="#"><u>107</u></a>
IRIDIAN SPECTRAL TECHNOLOGIES LTD	2700 SWANSEA CRESCENT OTTAWA ON K1G 6R8	451.0	<a href="#"><u>107</u></a>

### **EBR - Environmental Registry**

A search of the EBR database, dated 1994 - Apr 30, 2025 has found that there are 4 EBR site(s) within approximately 0.50 kilometers of the project property.

<b><u>Site</u></b>	<b><u>Address</u></b>	<b><u>Distance (m)</u></b>	<b><u>Map Key</u></b>
OCM Technology Inc.	2183 Thurston Drive CITY OF OTTAWA ON	205.0	<a href="#"><u>48</u></a>
Rogers Communications Inc.	2001 Thurston Drive Ottawa K1G 6C9 CITY OF OTTAWA ON	242.9	<a href="#"><u>64</u></a>
Iridian Spectral Technologies Ltd.	2700 Swansea Crescent Ottawa K1G 6R8 CITY OF OTTAWA ON	451.0	<a href="#"><u>107</u></a>
JDS Uniphase Inc.	2445 St. Laurent Boulevard Ottawa Ontario K1G 6C3 CITY OF OTTAWA ON	491.2	<a href="#"><u>119</u></a>

### **ECA - Environmental Compliance Approval**

A search of the ECA database, dated Oct 2011 - Apr 30, 2025 has found that there are 19 ECA site(s) within approximately 0.50 kilometers of the project property.

<b><u>Site</u></b>	<b><u>Address</u></b>	<b><u>Distance (m)</u></b>	<b><u>Map Key</u></b>
Golden Jubilee Developments Inc.	3201 and 3225 Conroy Rd Ottawa ON	127.2	<a href="#"><u>27</u></a>



<b><u>Site</u></b>	<b><u>Address</u></b>	<b><u>Distance (m)</u></b>	<b><u>Map Key</u></b>
Suncor Energy Products Inc.	3201 Conroy Road Ottawa ON M2P 2C5	193.4	<a href="#"><u>45</u></a>
OCM Manufacturing Inc.	2183 Thurston Dr Ottawa ON K1G 6C9	205.0	<a href="#"><u>48</u></a>
CAA North & East Ontario	2151 Thurston Dr Ottawa ON K2V 1A6	225.1	<a href="#"><u>55</u></a>
Rogers Communications Inc.	2001 Thurston Dr Ottawa ON M4Y 2Y5	242.9	<a href="#"><u>64</u></a>
Pyxis Real Estate Equities Inc.	2191 Thurston Drive Ottawa ON M5C 2E3	253.6	<a href="#"><u>67</u></a>
City of Ottawa	2799 Swansea Crescent Ottawa ON K1G 5X5	344.3	<a href="#"><u>83</u></a>
The Corporation of the City of Ottawa	2799 Swansea Crescent Ottawa ON K1G 5X5	344.3	<a href="#"><u>83</u></a>
City of Ottawa	2799 Swansea Cres Ottawa ON K1P 1J1	344.3	<a href="#"><u>83</u></a>
City of Ottawa	2799 Swansea Cres Ottawa ON K2G 6J8	344.3	<a href="#"><u>83</u></a>
The Regional Municipality of Ottawa-Carleton	3100 Conroy Road Ottawa ON K2P 2L7	411.0	<a href="#"><u>94</u></a>
On Call Message Centre	2405 St. Laurent Boulevard Ottawa ON K1G 5B4	420.4	<a href="#"><u>96</u></a>

<b><u>Site</u></b>	<b><u>Address</u></b>	<b><u>Distance (m)</u></b>	<b><u>Map Key</u></b>
1075748 Ontario Inc.	2730 Swansea Cres Ottawa ON K1B 5R1	427.5	<a href="#"><u>99</u></a>
Iridian Spectral Technologies Ltd.	2700 Swansea Cres Ottawa ON K1G 6R8	451.0	<a href="#"><u>107</u></a>
IST Properties Inc.	2700 Swansea Cres Lot 3, Concession 5 (Rideau Front) Part of part 7 ref. plan 4R-9745 Ottawa ON K1A 0R6	451.0	<a href="#"><u>107</u></a>
2700 Swansea Crescent Property Inc.	2700 Swansea Cres Ottawa ON K2A 4B2	451.0	<a href="#"><u>107</u></a>
Iridian Spectral Technologies Ltd.	2700 Swansea Cres Ottawa ON K1G 6R8	451.0	<a href="#"><u>107</u></a>
Medical Council of Canada	1021 Thomas Spratt Pl Ottawa ON K1G 5A2	490.1	<a href="#"><u>118</u></a>
JDS Uniphase Inc.	2445 St. Laurent Boulevard Ottawa ON K2G 5W8	491.2	<a href="#"><u>119</u></a>

## **EHS - ERIS Historical Searches**

A search of the EHS database, dated 1999-Aug 31, 2024 has found that there are 59 EHS site(s) within approximately 0.50 kilometers of the project property.

<b><u>Site</u></b>	<b><u>Address</u></b>	<b><u>Distance (m)</u></b>	<b><u>Map Key</u></b>
	3145 Conroy Rd Ottawa ON K1G	0.0	<a href="#"><u>1</u></a>
	3169 and 3179 Conroy Rd Ottawa ON K1G3N4	37.9	<a href="#"><u>5</u></a>
	2120 Thurston Dr Ottawa ON K1G6E1	67.3	<a href="#"><u>6</u></a>

<u>Site</u>	<u>Address</u>	<u>Distance (m)</u>	<u>Map Key</u>
	2150 Thurston Drive Ottawa ON K1G 5T9	68.4	<a href="#"><u>7</u></a>
	2150 Thurston Dr Ottawa ON K1G5T9	68.4	<a href="#"><u>7</u></a>
	2170 Thurston Drive Ottawa ON K1G 5A7	78.9	<a href="#"><u>10</u></a>
	2100 Thurston Drive Ottawa ON K1G 4K8	81.4	<a href="#"><u>13</u></a>
	2120 Thurston Drive Ottawa ON K1G 6E1	84.4	<a href="#"><u>15</u></a>
	2120 Thurston Drive Ottawa ON K1G 6E1	86.5	<a href="#"><u>18</u></a>
	2160 Thurston Drive Ottawa ON K1G 6E1	94.3	<a href="#"><u>19</u></a>
	2160 THURSTON DRIVE OTTAWA ON K1G 6E1	94.3	<a href="#"><u>19</u></a>
	2160 Thurston Drive Ottawa ON K1G 6E1	94.3	<a href="#"><u>19</u></a>
	2184 Thurston Dr Ottawa ON K1G6E1	103.3	<a href="#"><u>21</u></a>
	2100 Thurston Drive Unit 25 Ottawa ON K1G 4K8	104.7	<a href="#"><u>23</u></a>

<b><u>Site</u></b>	<b><u>Address</u></b>	<b><u>Distance (m)</u></b>	<b><u>Map Key</u></b>
	2100 Thurston Drive Ottawa ON K1G 4K8	104.7	<a href="#"><u>23</u></a>
	2100 Thurston Drive - Unit 27 Ottawa ON K1G 4K8	104.7	<a href="#"><u>23</u></a>
	3225 Conroy Rd Ottawa ON K1G3N4	127.2	<a href="#"><u>27</u></a>
	2120 Thurston Dr Ottawa ON K1G 6E1	129.8	<a href="#"><u>28</u></a>
	2000 Thurston Drive, Unit 19 Ottawa ON K1G 4K7	147.1	<a href="#"><u>31</u></a>
	2188 Thurston Dr Ottawa ON K1G6E1	154.0	<a href="#"><u>32</u></a>
	2184-2190 Thurston Drive Ottawa ON K1G 6E1	158.9	<a href="#"><u>35</u></a>
	2101 Thurston Drive Ottawa ON	162.1	<a href="#"><u>36</u></a>
	2200 Thurston Drive Ottawa ON	180.9	<a href="#"><u>41</u></a>
	2200 Thurston Dr Ottawa ON K1G6E1	181.0	<a href="#"><u>42</u></a>
	3201 Conroy Road Ottawa ON K1G 3N4	193.4	<a href="#"><u>45</u></a>
	2151 Thurston Drive Ottawa ON Ottawa ON K1G 6C9	199.7	<a href="#"><u>46</u></a>

<u>Site</u>	<u>Address</u>	<u>Distance (m)</u>	<u>Map Key</u>
	2183 Thurston Drive Ottawa ON K1G 6C9	205.0	<a href="#"><u>48</u></a>
	2181 Thurston Drive Ottawa Ontario Ottawa ON K1G 6C9	205.0	<a href="#"><u>48</u></a>
	2001 Thurston Drive Ottawa ON Ottawa ON K1G 6C9	210.8	<a href="#"><u>51</u></a>
	2181 Thurston Drive Ottawa ON K1G 6C9	224.0	<a href="#"><u>54</u></a>
	2151 Thurston Dr Ottawa ON K1G 6C9	225.1	<a href="#"><u>55</u></a>
	2151 Thurston Drive Ottawa ON K1G 6C9	225.1	<a href="#"><u>55</u></a>
	2181 Thurston Dr Ottawa ON K1G6C9	226.5	<a href="#"><u>57</u></a>
	2191 Thurston Ave Ottawa ON	232.3	<a href="#"><u>60</u></a>
	2210 Thurston Drive Ottawa ON K1G 6E1	237.9	<a href="#"><u>62</u></a>
	2210 Thurston Drive Ottawa Ontario Ottawa ON K1G 6E1	237.9	<a href="#"><u>62</u></a>
	2001 Thurston Drive Ottawa ON K1G 6C9	242.9	<a href="#"><u>64</u></a>

<b><u>Site</u></b>	<b><u>Address</u></b>	<b><u>Distance (m)</u></b>	<b><u>Map Key</u></b>
	2001 Thurston Dr Ottawa ON K1G 6C9	242.9	<a href="#"><u>64</u></a>
	2211 Thurston Drive Ottawa ON	303.8	<a href="#"><u>69</u></a>
	2211 Thurston Dr Ottawa ON K1G6C9	303.8	<a href="#"><u>69</u></a>
	2211 Thurston Drive Ottawa ON Ottawa ON K1G 6C9	303.8	<a href="#"><u>69</u></a>
	1000 Thomas Spratt Place Ottawa ON K1G 5L5	326.4	<a href="#"><u>79</u></a>
	1010 Thomas Spratt Place Ottawa ON K1G 5L5	349.2	<a href="#"><u>85</u></a>
	1001 Thomas Spratt Place Ottawa ON K1G 5L5	364.4	<a href="#"><u>88</u></a>
	3255 Conroy Road Ottawa ON	377.2	<a href="#"><u>91</u></a>
	3100 Conroy Rd. Ottawa ON	411.0	<a href="#"><u>94</u></a>
	3030 Conroy Road Ottawa ON K1G 6C2	427.2	<a href="#"><u>97</u></a>
	3030 Conroy Road Ottawa ON K1G 6C2	427.2	<a href="#"><u>97</u></a>
	2750 Swansea Crescent Ottawa ON K1G 6R8	427.3	<a href="#"><u>98</u></a>

<u>Site</u>	<u>Address</u>	<u>Distance (m)</u>	<u>Map Key</u>
	2807 Swansea Crescent Ottawa ON K1G	437.1	<a href="#">101</a>
	1011 Thomas Spratt Pl Ottawa ON K1G 5L5	443.1	<a href="#">103</a>
	1009 Thomas Spratt Pl Ottawa ON K1G5L5	445.1	<a href="#">104</a>
	2700 Swansea Crescent Ottawa ON K1G 5K3	451.0	<a href="#">107</a>
	2700 Swansea Crescent Ottawa ON K1G 5K3	457.4	<a href="#">110</a>
	2405 St. Laurent Boulevard Ottawa ON	465.2	<a href="#">113</a>
	2375 St Laurent Blvd Ottawa ON K1G6C3	476.6	<a href="#">116</a>
	2465 Saint Laurent Boulevard Ottawa ON K1G 6G8	491.4	<a href="#">120</a>
	2355 Saint Laurent Boulevard Ottawa ON K1G 4L2	494.2	<a href="#">121</a>
	2355 St Laurent Blvd Ottawa ON K1G 4L2	494.2	<a href="#">121</a>

## **EXP - List of Expired Fuels Safety Facilities**

A search of the EXP database, dated Oct 2023 has found that there are 2 EXP site(s) within approximately 0.50 kilometers of the project property.

<u>Site</u>	<u>Address</u>	<u>Distance (m)</u>	<u>Map Key</u>
REGIONAL MUNICIPALITY OF OTTAWA CARLETON	2799 SWANSEA CRES OTTAWA ON	341.0	<a href="#"><u>81</u></a>
REGIONAL MUNICIPALITY OF OTTAWA CARLETON	2799 SWANSEA CRES OTTAWA ON	341.0	<a href="#"><u>81</u></a>

### **FST - Fuel Storage Tank**

A search of the FST database, dated Oct 2023 has found that there are 5 FST site(s) within approximately 0.50 kilometers of the project property.

<u>Site</u>	<u>Address</u>	<u>Distance (m)</u>	<u>Map Key</u>
SUNCOR ENERGY PRODUCTS PARTNERSHIP	3201 CONROY RD OTTAWA ON	156.8	<a href="#"><u>33</u></a>
SUNCOR ENERGY PRODUCTS PARTNERSHIP	3201 CONROY RD OTTAWA ON	156.8	<a href="#"><u>33</u></a>
SUNCOR ENERGY PRODUCTS PARTNERSHIP	3201 CONROY RD OTTAWA ON	156.8	<a href="#"><u>33</u></a>
SUNCOR ENERGY PRODUCTS PARTNERSHIP	3201 CONROY RD OTTAWA ON	156.8	<a href="#"><u>33</u></a>
SUNCOR ENERGY PRODUCTS PARTNERSHIP	3201 CONROY RD OTTAWA ON	156.8	<a href="#"><u>33</u></a>

### **FSTH - Fuel Storage Tank - Historic**

A search of the FSTH database, dated Pre-Jan 2010\* has found that there are 4 FSTH site(s) within approximately 0.50 kilometers of the project property.

<u>Site</u>	<u>Address</u>	<u>Distance (m)</u>	<u>Map Key</u>
1146580 ONTARIO INC	3201 CONROY RD OTTAWA ON	156.8	<a href="#"><u>33</u></a>



<u>Site</u>	<u>Address</u>	<u>Distance (m)</u>	<u>Map Key</u>
1146580 ONTARIO INC	3201 CONROY RD OTTAWA ON K1G 3N4	156.8	<a href="#">33</a>
REGIONAL MUNICIPALITY OF OTTAWA CARLETON ATTN : MARC LEVESQUE	2799 SWANSEA CRES OTTAWA ON K1G 5X5	344.3	<a href="#">83</a>
REGIONAL MUNICIPALITY OF OTTAWA CARLETON ATTN : MARC LEVESQUE	2799 SWANSEA CRES OTTAWA ON K1G 5X5	344.3	<a href="#">83</a>

### **GEN - Ontario Regulation 347 Waste Generators Summary**

A search of the GEN database, dated 1986-Dec 31, 2024 has found that there are 246 GEN site(s) within approximately 0.50 kilometers of the project property.

<u>Site</u>	<u>Address</u>	<u>Distance (m)</u>	<u>Map Key</u>
National Capital Commission	3145 Conroy Road Gloucester ON K1G 3N4	0.0	<a href="#">2</a>
LOEB PRINTING	2140 THURSTON DRIVE C/O 400 INDUSTRIAL AVE., OTTAWA ON K1G 6E1	77.0	<a href="#">8</a>
LOEB INC./LOEB PRINTING	2140 THURSTON DRIVE OTTAWA ON K1G 4V4	77.0	<a href="#">8</a>
LOEB INC./LOEB PRINTING 24-637	2140 THURSTON DRIVE C/O 1430 BLAIR PLACE GLOUCESTER ON K1G 3K8	77.0	<a href="#">8</a>
LOEB INC.	LOEB PRINTING 2140 THURSTON DRIVE OTTAWA ON K1G 4V4	77.0	<a href="#">8</a>
LES GRAPHIQUES NORTHBOND GRAPHICS INC.	2140 THURSTON DRIVE OTTAWA ON K1G 4V4	77.0	<a href="#">8</a>

<b><u>Site</u></b>	<b><u>Address</u></b>	<b><u>Distance (m)</u></b>	<b><u>Map Key</u></b>
DEPARTMENT OF NATIONAL DEFENCE	CANADIAN FORCES PUBLICATION DEPOT 2140 THURSTON DRIVE OTTAWA ON K1A 0K7	77.0	<a href="#"><u>8</u></a>
Department of National Defence	2140 Thurston Drive Ottawa ON K1G 6E1	77.0	<a href="#"><u>8</u></a>
Colonnade Bridgeport Realty Management	2120 Thurston Drive Ottawa ON	77.4	<a href="#"><u>9</u></a>
Enclosures Direct Inc.	2120 Thurston Drive Ottawa ON	77.4	<a href="#"><u>9</u></a>
A/C Mechanical Refrigeration Ltd.	2100 Thurston Drive Units 27 & 29 Ottawa ON K1G 4K8	79.0	<a href="#"><u>11</u></a>
Gannon/Blackburn Electric Inc.	2000 Thurston Drive Ottawa ON	79.8	<a href="#"><u>12</u></a>
127578 Canada Limited	2000 Thurston Drive, Unit 17 Ottawa ON K1G4K7	84.6	<a href="#"><u>16</u></a>
MCCUTCHEON GRAPHICS INC. 26-604	2160 THURSTON DR. OTTAWA ON K1G 6E1	94.3	<a href="#"><u>19</u></a>
MCCUTCHEON GRAPHICS INC.	2160 THURSTON DRIVE OTTAWA ON K1G 4V4	94.3	<a href="#"><u>19</u></a>
FUJI GRAPHICS SYSTEMS	2160 THURSTON DRIVE OTTAWA ON K1G 4V4	94.3	<a href="#"><u>19</u></a>
FUJI GRAPHIC SYSTEMS CANADA INC.	2160 THURSTON DRIVE OTTAWA ON K1G 4V4	94.3	<a href="#"><u>19</u></a>
Ryder Material Handling	2188 THURSTON DRIVE OTTAWA ON K1G 4V4	102.9	<a href="#"><u>20</u></a>

<b><u>Site</u></b>	<b><u>Address</u></b>	<b><u>Distance (m)</u></b>	<b><u>Map Key</u></b>
XINK Laboratories Ltd.	2150 Thurston Drive Suite 101 Ottawa ON K1G 5T9	103.3	<a href="#"><u>22</u></a>
DST Consulting Engineers Inc.	2150 Thurston Drive Suite 203 Ottawa ON K1G 5T9	103.3	<a href="#"><u>22</u></a>
Information Mediar Corporation	2150 Thurston Drive Suite 101 Ottawa ON K1G 5T9	103.3	<a href="#"><u>22</u></a>
DST Consulting Engineers	2150 Thurston Dr. unit 203 Ottawa ON K1G 5T9	103.3	<a href="#"><u>22</u></a>
Englobe Corporation	2150 Thurston Dr Ottawa ON K1G 5T9	103.3	<a href="#"><u>22</u></a>
Fiery (Canada) Inc.	2150 Thurston Drive Ottawa ON	103.3	<a href="#"><u>22</u></a>
PAUL BERTHIAUME BUILDING SERVICES LTD.	7-2100 THURSTON DRIVE OTTAWA ON K1G 4K8	104.7	<a href="#"><u>23</u></a>
FND GRAPHICS INC.	2100 THURSTON DRIVE, UNIT 27 OTTAWA ON K1G 4K8	104.7	<a href="#"><u>23</u></a>
FND GRAPHICS INC.	2100 THURSTON DRIVE, UNIT 27 OTTAWA ON K1G 4K8	104.7	<a href="#"><u>23</u></a>
FND GRAPHICS INC.	2100 THURSTON DRIVE, UNIT 27 OTTAWA ON K1G 4K8	104.7	<a href="#"><u>23</u></a>
A/C Mechanical Refrigeration Ltd.	2100 Thurston Drive Units 27 & 29 Ottawa ON	104.7	<a href="#"><u>23</u></a>

<b><u>Site</u></b>	<b><u>Address</u></b>	<b><u>Distance (m)</u></b>	<b><u>Map Key</u></b>
A/C Mechanical Refrigeration Ltd.	2100 Thurston Drive Units 27 & 29 Ottawa ON K1G 4K8	104.7	<a href="#"><u>23</u></a>
A/C Mechanical Refrigeration Ltd.	2100 Thurston Drive Units 27 & 29 Ottawa ON K1G 4K8	104.7	<a href="#"><u>23</u></a>
A/C Mechanical Refrigeration Ltd.	2100 Thurston Drive Units 27 & 29 Ottawa ON K1G 4K8	104.7	<a href="#"><u>23</u></a>
A/C Mechanical Refrigeration Ltd.	2100 Thurston Drive Units 27 & 29 Ottawa ON K1G 4K8	104.7	<a href="#"><u>23</u></a>
KUS TUM SCREEN PRINTING & 23-575	EMBROIDERY, 22-2000 THURSTON DRIVE OTTAWA ON K1G 4K7	107.2	<a href="#"><u>25</u></a>
KUS TUM SCREEN PRINTING & EMBROIDERY	22-2000 THURSTON DRIVE OTTAWA ON K1G 4K7	107.2	<a href="#"><u>25</u></a>
127578 Canada Limited	2000 Thurston Drive Ottawa ON K1G 4K7	107.2	<a href="#"><u>25</u></a>
127578 Canada Limited	2000 Thurston Drive Ottawa ON K1G 4K7	107.2	<a href="#"><u>25</u></a>
127578 Canada Limited	2000 Thurston Drive, Unit 17 Ottawa ON K1G4K7	107.2	<a href="#"><u>25</u></a>
127578 Canada Limited	2000 Thurston Drive, Unit 17 Ottawa ON K1G4K7	107.2	<a href="#"><u>25</u></a>
127578 Canada Limited	2000 Thurston Drive, Unit 17 Ottawa ON K1G4K7	107.2	<a href="#"><u>25</u></a>
Gannon Blackburn Electric Inc.	2000 Thurston Drive Ottawa ON K1G 6C9	107.2	<a href="#"><u>25</u></a>

<b><u>Site</u></b>	<b><u>Address</u></b>	<b><u>Distance (m)</u></b>	<b><u>Map Key</u></b>
127578 Canada Limited	2000 Thurston Drive, Unit 17 Ottawa ON K1G4K7	107.2	<a href="#"><u>25</u></a>
127578 Canada Limited	2000 Thurston Drive, Unit 17 Ottawa ON K1G4K7	107.2	<a href="#"><u>25</u></a>
Gannon Blackburn Electric Inc.	2000 Thurston Drive Ottawa ON K1G 6C9	107.2	<a href="#"><u>25</u></a>
Black & MacDonald	2186 Thurston Drive Ottawa ON K1G 6E1	146.4	<a href="#"><u>30</u></a>
J.H. RYDER MACHINERY LTD.	2188 THURSTON DRIVE OTTAWA ON K1G 4V4	154.0	<a href="#"><u>32</u></a>
J. H. RYDER MACHINERY LIMITED	2188 THURSTON DRIVE OTTAWA ON K1G 4V4	154.0	<a href="#"><u>32</u></a>
J. H. RYDER MACHINERY LIMITED	2188 THURSTON DRIVE OTTAWA ON K1G 6E1	154.0	<a href="#"><u>32</u></a>
J. H. RYDER MACHINERY LIMITED	2188 THURSTON DRIVE OTTAWA ON K1G 6E1	154.0	<a href="#"><u>32</u></a>
J. H. RYDER MACHINERY LIMITED	2188 THURSTON DRIVE OTTAWA ON K1G 6E1	154.0	<a href="#"><u>32</u></a>
J. H. RYDER MACHINERY LIMITED	2188 THURSTON DRIVE OTTAWA ON K1G 6E1	154.0	<a href="#"><u>32</u></a>
J. H. RYDER MACHINERY LIMITED	2188 THURSTON DRIVE OTTAWA ON	154.0	<a href="#"><u>32</u></a>

<b><u>Site</u></b>	<b><u>Address</u></b>	<b><u>Distance (m)</u></b>	<b><u>Map Key</u></b>
Ryder Material Handling	2188 THURSTON DRIVE OTTAWA ON K1G 4V4	154.0	<a href="#"><u>32</u></a>
Ryder Material Handling	2188 THURSTON DRIVE OTTAWA ON K1G 4V4	154.0	<a href="#"><u>32</u></a>
Ryder Material Handling	2188 THURSTON DRIVE OTTAWA ON K1G 4V4	154.0	<a href="#"><u>32</u></a>
Ryder Material Handling	2188 THURSTON DRIVE OTTAWA ON K1G 4V4	154.0	<a href="#"><u>32</u></a>
Ryder Material Handling	2188 THURSTON DRIVE OTTAWA ON K1G 4V4	154.0	<a href="#"><u>32</u></a>
1343422 Ontario Limited	2184-2190 Thurston Dr Ottawa ON K1G 6E1	158.9	<a href="#"><u>35</u></a>
1343422 Ontario Limited	2184-2190 Thurston Dr Ottawa ON K1G 6E1	158.9	<a href="#"><u>35</u></a>
1343422 Ontario Limited	2184-2190 Thurston Dr Ottawa ON K1G 6E1	158.9	<a href="#"><u>35</u></a>
1343422 Ontario Limited	2184-2190 Thurston Dr Ottawa ON K1G 6E1	158.9	<a href="#"><u>35</u></a>
1343422 Ontario Limited	2184-2190 Thurston Dr Ottawa ON	169.2	<a href="#"><u>39</u></a>
1343422 Ontario Limited	2184-2190 Thurston Dr Ottawa ON K1G 6E1	169.2	<a href="#"><u>39</u></a>
1343422 Ontario Limited	2184-2190 Thurston Dr Ottawa ON K1G 6E1	169.2	<a href="#"><u>39</u></a>

<b><u>Site</u></b>	<b><u>Address</u></b>	<b><u>Distance (m)</u></b>	<b><u>Map Key</u></b>
1343422 Ontario Limited	2184-2190 Thurston Dr Ottawa ON K1G 6E1	169.2	<a href="#"><u>39</u></a>
1343422 Ontario Limited	2184-2190 Thurston Dr Ottawa ON K1G 6E1	169.2	<a href="#"><u>39</u></a>
1343422 Ontario Limited	2184-2190 Thurston Dr Ottawa ON K1G 6E1	169.2	<a href="#"><u>39</u></a>
OTTAWA-CARLETON, REGIONAL MUNICIPALITY	SURVEY & MAPPING BRANCH 101-2141 THURSTON DRIVE OTTAWA ON K1G 6C9	175.9	<a href="#"><u>40</u></a>
OTTAWA-CARLTON, REGIONAL MUNICIPALITY OF	SURVEY & MAPPING BRANCH 101-2141 THURSTON DRIVE OTTAWA ON K1G 6C9	175.9	<a href="#"><u>40</u></a>
MOHAM ELECTRIC LTD.	2200 THURSTON DRIVE OTTAWA ON K1G 4V4	180.9	<a href="#"><u>41</u></a>
SCHINDLER ELEVATOR CORPORATION	2200A THURSTON DRIVE OTTAWA ON	180.9	<a href="#"><u>41</u></a>
SCHINDLER ELEVATOR CORPORATION	2200A THURSTON DRIVE OTTAWA ON	180.9	<a href="#"><u>41</u></a>
SCHINDLER ELEVATOR CORPORATION	2200A THURSTON DRIVE OTTAWA ON	180.9	<a href="#"><u>41</u></a>
SCHINDLER ELEVATOR CORPORATION	2200A THURSTON DRIVE OTTAWA ON K1G 6E1	181.0	<a href="#"><u>42</u></a>
Schindler Elevator Corporation	2200A Thurston Ottawa ON K1G 6E1	181.0	<a href="#"><u>42</u></a>

<b><u>Site</u></b>	<b><u>Address</u></b>	<b><u>Distance (m)</u></b>	<b><u>Map Key</u></b>
SCHINDLER ELEVATOR CORPORATION	2200A THURSTON DRIVE OTTAWA ON K1G 6E1	181.0	<a href="#"><u>42</u></a>
OCM TECHNOLOGY INC.	2183 THURSTON DRIVE OTTAWA ON K1G 4Z3	205.0	<a href="#"><u>48</u></a>
OCM TECHNOLOGY INC.	2183 Thurston Dr. Ottawa ON K1G 6C9	205.0	<a href="#"><u>48</u></a>
OCM MANUFACTURING	2183 Thurston Dr. Ottawa ON K1G 6C9	205.0	<a href="#"><u>48</u></a>
OCM MANUFACTURING	2183 Thurston Dr. Ottawa ON K1G 6C9	205.0	<a href="#"><u>48</u></a>
OCM MANUFACTURING	2183 Thurston Dr. Ottawa ON K1G 6C9	205.0	<a href="#"><u>48</u></a>
OCM MANUFACTURING	2183 Thurston Dr. Ottawa ON K1G 6C9	205.0	<a href="#"><u>48</u></a>
OCM MANUFACTURING	2183 Thurston Dr. Ottawa ON K1G 6C9	205.0	<a href="#"><u>48</u></a>
OCM MANUFACTURING	2183 Thurston Dr. Ottawa ON	205.0	<a href="#"><u>48</u></a>
OCM MANUFACTURING	2183 Thurston Dr. Ottawa ON K1G 6C9	205.0	<a href="#"><u>48</u></a>
OCM MANUFACTURING	2183 Thurston Dr. Ottawa ON K1G 6C9	205.0	<a href="#"><u>48</u></a>
OCM MANUFACTURING	2183 Thurston Dr. Ottawa ON K1G 6C9	205.0	<a href="#"><u>48</u></a>



<b><u>Site</u></b>	<b><u>Address</u></b>	<b><u>Distance (m)</u></b>	<b><u>Map Key</u></b>
OCM MANUFACTURING	2183 Thurston Dr. Ottawa ON K1G 6C9	205.0	<a href="#"><u>48</u></a>
OCM MANUFACTURING	2183 Thurston Dr. Ottawa ON K1G 6C9	205.0	<a href="#"><u>48</u></a>
OCM MANUFACTURING	2183 Thurston Dr. Ottawa ON K1G 6C9	205.0	<a href="#"><u>48</u></a>
Ottawa, corporation of the city of	Conroy Works Yard 3100 Conroy Road Ottawa ON	206.7	<a href="#"><u>49</u></a>
Ottawa, corporation of the city of	Conroy Works Yard 3100 Conroy Road Ottawa ON	206.7	<a href="#"><u>49</u></a>
Ottawa, corporation of the city of	Conroy Works Yard 3100 Conroy Road Ottawa ON K1G-3N4	206.7	<a href="#"><u>49</u></a>
Ottawa, corporation of the city of	Conroy Works Yard 3100 Conroy Road Ottawa ON K1G-3N4	206.7	<a href="#"><u>49</u></a>
Ottawa, corporation of the city of	Conroy Works Yard 3100 Conroy Road Ottawa ON K1G-3N4	206.7	<a href="#"><u>49</u></a>
Ottawa, corporation of the city of	Conroy Works Yard 3100 Conroy Road Ottawa ON K1G-3N4	206.7	<a href="#"><u>49</u></a>
MPC CIRCUITS INC. 25-730	2161 THURSTON DR. OTTAWA ON K1G 6C9	209.7	<a href="#"><u>50</u></a>
MPC CIRCUITS INC	2161 THURSTON DR OTTAWA ON K1G 6C9	209.7	<a href="#"><u>50</u></a>

<b><u>Site</u></b>	<b><u>Address</u></b>	<b><u>Distance (m)</u></b>	<b><u>Map Key</u></b>
MPC CIRCUITS INCORPORATED	2161 THURSTON DRIVE OTTAWA ON K1G 4Z2	209.7	<a href="#"><u>50</u></a>
MPC CIRCUITS Ltd.	2161 THURSTON DR OTTAWA ON K1G 6C9	209.7	<a href="#"><u>50</u></a>
Brofort Inc.	2161 Thurston Ave Ottawa ON	209.7	<a href="#"><u>50</u></a>
Brofort Inc.	2161 Thurston Ave Ottawa ON K1G6C9	209.7	<a href="#"><u>50</u></a>
Brofort Inc.	2161 Thurston Ave Ottawa ON K1G6C9	209.7	<a href="#"><u>50</u></a>
Brofort Inc.	2161 Thurston Ave Ottawa ON K1G6C9	209.7	<a href="#"><u>50</u></a>
Brofort Inc.	2161 Thurston Ave Ottawa ON K1G6C9	209.7	<a href="#"><u>50</u></a>
Brofort Inc.	2161 Thurston Ave Ottawa ON K1G6C9	209.7	<a href="#"><u>50</u></a>
Brofort Inc.	2161 Thurston Ave Ottawa ON K1G6C9	209.7	<a href="#"><u>50</u></a>
Brofort Inc.	2161 Thurston Ave Ottawa ON K1G6C9	209.7	<a href="#"><u>50</u></a>
Brofort Inc.	2161 Thurston Ave Ottawa ON K1G6C9	209.7	<a href="#"><u>50</u></a>
Brofort Inc.	2161 Thurston Ave Ottawa ON K1G6C9	210.9	<a href="#"><u>52</u></a>
Richcraft Homes	2171 thurston drive ottawa ON	213.1	<a href="#"><u>53</u></a>

<b><u>Site</u></b>	<b><u>Address</u></b>	<b><u>Distance (m)</u></b>	<b><u>Map Key</u></b>
Brofort Inc.	2161 Thurston Drive Ottawa ON	225.6	<a href="#"><u>56</u></a>
OCM MANUFACTURING	2183 Thurston Dr Ottawa ON	228.9	<a href="#"><u>58</u></a>
GOLDER ASSOCIATES LTD	2191 THURSTON DR. Ottawa ON K1G 6C9	231.9	<a href="#"><u>59</u></a>
OCSCC 1001	200 & 250 Winterfell Private Ottawa ON K2P 0Y6	252.0	<a href="#"><u>66</u></a>
HB TECHNOLITH INC.	2191 THURSTON DRIVE OTTAWA ON K1G 4Z3	253.6	<a href="#"><u>67</u></a>
CHROMASCAN, DIV. OF B & W GRAPHICS	2191 THURSTON DRIVE OTTAWA ON K1G 6C9	253.6	<a href="#"><u>67</u></a>
CHROMASCAN (SEE & USE ON0673101)H.08-526	2191 THURSTON DRIVE OTTAWA ON K1G 4Z3	253.6	<a href="#"><u>67</u></a>
CGG Canada Services Limited	2191 Thurston Drive Ottawa ON	253.6	<a href="#"><u>67</u></a>
CGG Canada Services Limited	2191 Thurston Drive Ottawa ON K1G6C9	253.6	<a href="#"><u>67</u></a>
CGG Canada Services Limited	2191 Thurston Drive Ottawa ON K1G6C9	253.6	<a href="#"><u>67</u></a>
CGG Canada Services Limited	2191 Thurston Drive Ottawa ON K1G6C9	253.6	<a href="#"><u>67</u></a>

<b><u>Site</u></b>	<b><u>Address</u></b>	<b><u>Distance (m)</u></b>	<b><u>Map Key</u></b>
HADWEN GRAPHICS	2211 THURSTON DRIVE OTTAWA BUSINESS PARK OTTAWA ON K1G 6C9	303.8	<a href="#"><u>69</u></a>
MUTUAL HADWEN IMAGING TECHNOLOGIES	2211 THURSTON DRIVE OTTAWA ON K1G 4Z3	303.8	<a href="#"><u>69</u></a>
HADWEN IMAGING TECHNOLOGIES 19-373	2211 THURSTON DRIVE OTTAWA BUSINESS PARK OTTAWA ON K1G 6C9	303.8	<a href="#"><u>69</u></a>
MUTUAL HADWEN IMAGING TECHNOLOGIES	2211 THURSTON DRIVE OTTAWA BUSINESS PARK OTTAWA ON K1G 6C9	303.8	<a href="#"><u>69</u></a>
Premiere Property Management Associates	225 Winterfell Private Ottawa ON K1G 4L6	316.8	<a href="#"><u>77</u></a>
City of Ottawa Facility Operations Service	2799 Swansea Crescent Ottawa ON	341.0	<a href="#"><u>81</u></a>
CITY OF OTTAWA	2799 Swansea cr OTTAWA ON K1G-5X5	341.2	<a href="#"><u>82</u></a>
Ottawa Police Service	2799 Swansea Cr Ottawa ON	344.3	<a href="#"><u>83</u></a>
CITY OF OTTAWA	2799 Swansea cr OTTAWA ON	344.3	<a href="#"><u>83</u></a>
Ottawa Police Service	2799 Swansea Cr Ottawa ON K1G5X5	344.3	<a href="#"><u>83</u></a>
CITY OF OTTAWA	2799 Swansea cr OTTAWA ON K1G-5X5	344.3	<a href="#"><u>83</u></a>
Ottawa Police Service	2799 Swansea Cr Ottawa ON K1G5X5	344.3	<a href="#"><u>83</u></a>

<b><u>Site</u></b>	<b><u>Address</u></b>	<b><u>Distance (m)</u></b>	<b><u>Map Key</u></b>
CITY OF OTTAWA	2799 Swansea cr OTTAWA ON K1G-5X5	344.3	<a href="#"><u>83</u></a>
CITY OF OTTAWA	2799 Swansea cr OTTAWA ON K1G-5X5	344.3	<a href="#"><u>83</u></a>
Ottawa Police Service	2799 Swansea Cr Ottawa ON K1G5X5	344.3	<a href="#"><u>83</u></a>
Ottawa Police Service Swansea	2799 Swansea Cr Ottawa ON K1G5X5	344.3	<a href="#"><u>83</u></a>
CITY OF OTTAWA	2799 Swansea cr OTTAWA ON K1G-5X5	344.3	<a href="#"><u>83</u></a>
Ottawa Police Service Swansea	2799 Swansea Cr Ottawa ON K1G5X5	344.3	<a href="#"><u>83</u></a>
CITY OF OTTAWA	2799 Swansea cr OTTAWA ON K1G-5X5	344.3	<a href="#"><u>83</u></a>
CITY OF OTTAWA	2799 Swansea cr OTTAWA ON K1G-5X5	344.3	<a href="#"><u>83</u></a>
Ottawa Police Service Swansea	2799 Swansea Cr Ottawa ON K1G5X5	344.3	<a href="#"><u>83</u></a>
Ottawa Police Service	Evidence Control, 2799 Swansea Cr Ottawa ON	344.3	<a href="#"><u>83</u></a>
OTTAWA, CORPORATION OF THE CITY OF	BUILDING AND EQUIPMENT BRANCH 2799 SWANSEA CRESCENT OTTAWA ON K1G 5X5	344.3	<a href="#"><u>83</u></a>

<b><u>Site</u></b>	<b><u>Address</u></b>	<b><u>Distance (m)</u></b>	<b><u>Map Key</u></b>
OTTAWA, CORPORATION OF THE CITY OF	2799 Swansea cr OTTAWA ON K1G 5X5	344.3	<a href="#"><u>83</u></a>
City of Ottawa, OC Transpo	2799 Swansea Crescent Ottawa ON K1G 5X5	344.3	<a href="#"><u>83</u></a>
CITY OF OTTAWA	2799 Swansea cr OTTAWA ON K1G 5X5	344.3	<a href="#"><u>83</u></a>
City of Ottawa, OC Transpo	2799 Swansea Crescent Ottawa ON K1G 5X5	344.3	<a href="#"><u>83</u></a>
City of Ottawa, OC Transpo	2799 Swansea Crescent Ottawa ON K1G 5X5	344.3	<a href="#"><u>83</u></a>
Ottawa Police Service	2799 Swansea Cr Ottawa ON K1G 5X5	344.3	<a href="#"><u>83</u></a>
CITY OF OTTAWA	2799 Swansea cr OTTAWA ON K1G 5X5	344.3	<a href="#"><u>83</u></a>
City of Ottawa, OC Transpo	2799 Swansea Crescent Ottawa ON K1G 5X5	344.3	<a href="#"><u>83</u></a>
Ottawa Police Service	2799 Swansea Cr Ottawa ON K1G 5X5	344.3	<a href="#"><u>83</u></a>
CITY OF OTTAWA	2799 Swansea cr OTTAWA ON K1G 5X5	344.3	<a href="#"><u>83</u></a>
City of Ottawa, OC Transpo	2799 Swansea Crescent Ottawa ON K1G 5X5	344.3	<a href="#"><u>83</u></a>
Ottawa Police Service	2799 Swansea Cr Ottawa ON K1G 5X5	344.3	<a href="#"><u>83</u></a>

<b><u>Site</u></b>	<b><u>Address</u></b>	<b><u>Distance (m)</u></b>	<b><u>Map Key</u></b>
CITY OF OTTAWA	2799 Swansea cr OTTAWA ON K1G 5X5	344.3	<a href="#"><u>83</u></a>
CITY OF OTTAWA	3255 CONROY ROAD OTTAWA ON	377.2	<a href="#"><u>91</u></a>
CITY OF OTTAWA	3255 CONROY ROAD OTTAWA ON	377.2	<a href="#"><u>91</u></a>
CITY OF OTTAWA	3255 CONROY ROAD OTTAWA ON	377.2	<a href="#"><u>91</u></a>
CITY OF OTTAWA	3255 CONROY ROAD OTTAWA ON	377.2	<a href="#"><u>91</u></a>
CITY OF OTTAWA	3255 CONROY ROAD OTTAWA ON	377.2	<a href="#"><u>91</u></a>
CITY OF OTTAWA	3255 CONROY ROAD OTTAWA ON	377.2	<a href="#"><u>91</u></a>
CITY OF OTTAWA	3255 CONROY ROAD OTTAWA ON K1G 3N4	377.2	<a href="#"><u>91</u></a>
CITY OF OTTAWA	3255 CONROY ROAD OTTAWA ON K1G 3N4	377.2	<a href="#"><u>91</u></a>
CITY OF OTTAWA	3255 CONROY ROAD OTTAWA ON K1G 3N4	377.2	<a href="#"><u>91</u></a>
CITY OF OTTAWA RPAM	3255 CONROY ROAD OTTAWA ON K1G 3N4	377.2	<a href="#"><u>91</u></a>

<b><u>Site</u></b>	<b><u>Address</u></b>	<b><u>Distance (m)</u></b>	<b><u>Map Key</u></b>
CITY OF OTTAWA RPAM	3255 CONROY ROAD OTTAWA ON K1G 3N4	377.2	<a href="#"><u>91</u></a>
CITY OF OTTAWA RPAM	3255 CONROY ROAD OTTAWA ON K1G 3N4	377.2	<a href="#"><u>91</u></a>
City of Ottawa Facility Operations Service	3255 Conroy Road Ottawa ON	377.2	<a href="#"><u>91</u></a>
General Electric	3030 Conroy Road Ottawa ON K1G 6C2	418.1	<a href="#"><u>95</u></a>
CANUS PLASTICS INC.	3030 CONROY ROAD UNIT 107 OTTAWA ON K1G 6C2	418.1	<a href="#"><u>95</u></a>
SCHINDLER ELEVATOR CORP	3030 CONROY RD SUITE 102 OTTAWA ON	418.1	<a href="#"><u>95</u></a>
SCHINDLER ELEVATOR CORP	3030 CONROY RD SUITE 102 OTTAWA ON	418.1	<a href="#"><u>95</u></a>
Siemens Canada Limited	3030 Conroy Road, Unit 100 Ottawa ON K1G 6C2	418.1	<a href="#"><u>95</u></a>
SCHINDLER ELEVATOR CORP	3030 CONROY RD SUITE 102 OTTAWA ON K1G 6C2	418.1	<a href="#"><u>95</u></a>
Siemens Canada Limited	3030 Conroy Road, Unit 100 Ottawa ON K1G 6C2	418.1	<a href="#"><u>95</u></a>
SCHINDLER ELEVATOR CORP	3030 CONROY RD SUITE 102 OTTAWA ON K1G 6C2	418.1	<a href="#"><u>95</u></a>
Siemens Canada Limited	3030 Conroy Road, Unit 100 Ottawa ON K1G 6C2	418.1	<a href="#"><u>95</u></a>



<b><u>Site</u></b>	<b><u>Address</u></b>	<b><u>Distance (m)</u></b>	<b><u>Map Key</u></b>
Schindler Elevator Corporation	3030 Conroy Road, Suite 102 Ottawa ON K1G6C2	418.1	<a href="#"><u>95</u></a>
Schindler Elevator Corporation	3030 Conroy Road, Suite 102 Ottawa ON K1G6C2	418.1	<a href="#"><u>95</u></a>
Schindler Elevator Corporation	3030 Conroy Road, Suite 102 Ottawa ON K1G6C2	418.1	<a href="#"><u>95</u></a>
Schindler Elevator Corporation	3030 Conroy Road, Suite 102 Ottawa ON K1G6C2	418.1	<a href="#"><u>95</u></a>
Siemens Canada Limited BAU	3030 Conroy Road Ottawa ON K1G 6C2	418.1	<a href="#"><u>95</u></a>
PATTERSON DENTAL CANADA INC.	2405 ST-LAURENT BLVD. UNIT F OTTAWA ON K1G 5B4	420.4	<a href="#"><u>96</u></a>
PATTERSON DENTAL CANADA INC.	2405 ST-LAURENT BOULEVARD, UNIT F OTTAWA ON K1G 5B4	420.4	<a href="#"><u>96</u></a>
Patterson Dental Canada Inc	2405St-Laurent blvd Unit "9" Ottawa ON K1G 5B4	420.4	<a href="#"><u>96</u></a>
The Salvation Army	2405 St. Laurent Blvd Ottawa ON K1G 5B4	420.4	<a href="#"><u>96</u></a>
Patterson Dental Canada Inc	2405St-Laurent blvd Unit "9" Ottawa ON	420.4	<a href="#"><u>96</u></a>
Patterson Dental Canada Inc	2405St-Laurent blvd Unit "9" Ottawa ON	420.4	<a href="#"><u>96</u></a>

<b><u>Site</u></b>	<b><u>Address</u></b>	<b><u>Distance (m)</u></b>	<b><u>Map Key</u></b>
Patterson Dental Canada Inc.	2405 St-Laurent Blvd. Unit F Ottawa ON	420.4	<a href="#"><u>96</u></a>
Patterson Dental Canada Inc.	2405 St-Laurent Blvd. Unit F Ottawa ON	420.4	<a href="#"><u>96</u></a>
Patterson Dental Canada Inc.	2405 St-Laurent Blvd. Unit F Ottawa ON	420.4	<a href="#"><u>96</u></a>
Patterson Dental Canada Inc	2405St-Laurent blvd Unit "9" Ottawa ON	420.4	<a href="#"><u>96</u></a>
Patterson Dental Canada Inc	2405St-Laurent blvd Unit "9" Ottawa ON K1G 5B4	420.4	<a href="#"><u>96</u></a>
Allen-Vanguard Corporation	2405 St. Laurent Blvd. Suite - K Ottawa ON K1G 5B4	420.4	<a href="#"><u>96</u></a>
Allen-Vanguard Corporation	2405 St. Laurent Blvd. Suite - K Ottawa ON K1G 5B4	420.4	<a href="#"><u>96</u></a>
Allen-Vanguard Corporation	2405 St. Laurent Blvd. Suite - K Ottawa ON K1G 5B4	420.4	<a href="#"><u>96</u></a>
Accu-Lift Flooring Systems Inc.	2405 St Laurent Blvd Unit R Ottawa ON K1G 5B4	420.4	<a href="#"><u>96</u></a>
Accu-Lift Flooring Systems Inc.	2405 St Laurent Blvd Unit R Ottawa ON K1G 5B4	420.4	<a href="#"><u>96</u></a>
Colonnade Bridgeport Realty Management	2405 Saint Laurent Boulevard Ottawa ON	420.4	<a href="#"><u>96</u></a>
Patterson Dental Canada Inc	2405St-Laurent blvd Unit "9" Ottawa ON	420.4	<a href="#"><u>96</u></a>

<b><u>Site</u></b>	<b><u>Address</u></b>	<b><u>Distance (m)</u></b>	<b><u>Map Key</u></b>
SCHINDLER ELEVATOR CORPORATION	3030 Conroy Road Ottawa ON	427.2	<a href="#"><u>97</u></a>
Siemens Canada Limited	3030 Conroy Road Ottawa ON	427.2	<a href="#"><u>97</u></a>
Colonnade Bridgeport Realty Management	3030 Conroy Road Ottawa ON	427.2	<a href="#"><u>97</u></a>
Siemens Canada Limited	3030 Conroy Road, Unit 100 Ottawa ON K1G 6C2	428.4	<a href="#"><u>100</u></a>
JDS UNIPHASE CORPORATION	2445 ST. LAURENT BLVD. OTTAWA ON K1G 6C3	439.3	<a href="#"><u>102</u></a>
JDS UNIPHASE Inc.	2445 ST. LAURENT BLVD. Bldg. L OTTAWA ON K1G 6C3	439.3	<a href="#"><u>102</u></a>
CONSEIL DES ECOLES PUBLIQUES DE L'EST DE L'ONTARIO	2445 ST. LAURENT BLVD. OTTAWA ON K1G 6C3	439.3	<a href="#"><u>102</u></a>
CONSEIL DES ECOLES PUBLIQUES DE L'EST DE L'ONTARIO	2445 ST. LAURENT BLVD. OTTAWA ON K1G 6C3	439.3	<a href="#"><u>102</u></a>
CONSEIL DES ECOLES PUBLIQUES DE L'EST DE L'ONTARIO	2445 ST. LAURENT BLVD. OTTAWA ON K1G 6C3	439.3	<a href="#"><u>102</u></a>
CONSEIL DES ECOLES PUBLIQUES DE L'EST DE L'ONTARIO	2445 ST. LAURENT BLVD. OTTAWA ON	439.3	<a href="#"><u>102</u></a>
CONSEIL DES ECOLES PUBLIQUES DE L'EST DE L'ONTARIO	2445 ST. LAURENT BLVD. OTTAWA ON K1G 6C3	439.3	<a href="#"><u>102</u></a>

<b><u>Site</u></b>	<b><u>Address</u></b>	<b><u>Distance (m)</u></b>	<b><u>Map Key</u></b>
CONSEIL DES ECOLES PUBLIQUES DE L'EST DE L'ONTARIO	2445 ST. LAURENT BLVD. OTTAWA ON K1G 6C3	439.3	<a href="#"><u>102</u></a>
CONSEIL DES ECOLES PUBLIQUES DE L'EST DE L'ONTARIO	2445 ST. LAURENT BLVD. OTTAWA ON K1G 6C3	439.3	<a href="#"><u>102</u></a>
CONSEIL DES ECOLES PUBLIQUES DE L'EST DE L'ONTARIO	2445 ST. LAURENT BLVD. OTTAWA ON K1G 6C3	439.3	<a href="#"><u>102</u></a>
CONSEIL DES ECOLES PUBLIQUES DE L'EST DE L'ONTARIO	2445 ST. LAURENT BLVD. OTTAWA ON K1G 6C3	439.3	<a href="#"><u>102</u></a>
Conseil des ecoles publiques de l'Est de l'Ontario	2445 boulevard st-laurent ottawa ON K1G 6C3	439.3	<a href="#"><u>102</u></a>
CONSEIL DES ECOLES PUBLIQUES DE L'EST DE L'ONTARIO	2445 ST. LAURENT BLVD. OTTAWA ON K1G 6C3	439.3	<a href="#"><u>102</u></a>
PROMICRON PRECISION PARTS LTD.	1011 THOMAS SPRATT PL. OTTAWA ON K1G 5L5	443.1	<a href="#"><u>103</u></a>
PROMICRON PRECISION PARTS LTD. 30-628	1011 THOMAS SPRATT PL. OTTAWA ON K1G 5L5	443.1	<a href="#"><u>103</u></a>
LA CITE COLLEGALE	1011 PLACE THOMAS SPRATT OTTAWA ON K1G 4L5	443.1	<a href="#"><u>103</u></a>
SEARS INDOOR CLEAN AIR SERVICES INC.	1009 THOMAS SPRATT PLACE OTTAWA ON K1G 5L5	445.1	<a href="#"><u>104</u></a>
Sears Indoor Clean Air Service	1009 Thomas Spratt Place Ottawa ON K1G 5L5	445.1	<a href="#"><u>104</u></a>
Sears Indoor Clean Air Service	1009 Thomas Spratt Place Ottawa ON K1G 5L5	445.1	<a href="#"><u>104</u></a>

<b><u>Site</u></b>	<b><u>Address</u></b>	<b><u>Distance (m)</u></b>	<b><u>Map Key</u></b>
Sears Indoor Clean Air Service	1009 Thomas Spratt Place Ottawa ON K1G 5L5	445.1	<a href="#"><u>104</u></a>
Iridian Spectral Technologies	2700 Swansea Crescent Ottawa ON	451.0	<a href="#"><u>107</u></a>
Iridian Spectral Technologies	2700 Swansea Crescent Ottawa ON	451.0	<a href="#"><u>107</u></a>
Iridian Spectral Technologies	2700 Swansea Crescent Ottawa ON K1G 6R8	451.0	<a href="#"><u>107</u></a>
Iridian Spectral Technologies	2700 Swansea Crescent Ottawa ON K1G 6R8	451.0	<a href="#"><u>107</u></a>
Iridian Spectral Technologies	2700 Swansea Crescent Ottawa ON K1G 6R8	451.0	<a href="#"><u>107</u></a>
Iridian Spectral Technologies Swansea	2700 Swansea Crescent Ottawa ON K1G 6R8	451.0	<a href="#"><u>107</u></a>
Iridian Spectral Technologies Swansea	2700 Swansea Crescent Ottawa ON K1G 6R8	451.0	<a href="#"><u>107</u></a>
Iridian Spectral Technologies Swansea	2700 Swansea Crescent Ottawa ON K1G 6R8	451.0	<a href="#"><u>107</u></a>
Iridian Spectral Technologies Ltd.	Swansea, 2700 Swansea Crescent Ottawa ON	451.0	<a href="#"><u>107</u></a>
LA CITE COLLEGIALE 24-826	2465 BOUL ST. LAURENT OTTAWA ON K1G 5H8	456.7	<a href="#"><u>109</u></a>

<b><u>Site</u></b>	<b><u>Address</u></b>	<b><u>Distance (m)</u></b>	<b><u>Map Key</u></b>
JDS FITEL INC.	2465 ST. LAURENT BOULEVARD, BUILDING H OTTAWA ON K1G 6G8	456.7	<a href="#"><u>109</u></a>
LA CITE COLLEGIALE (OUT OF BUSINESS)	2465 BOUL ST. LAURENT OTTAWA ON K1G 5H8	456.7	<a href="#"><u>109</u></a>
JDS UNIPHASE CORPORATION	2465 ST. LAURENT BOULEVARD BUILDING H OTTAWA ON K1G 6G8	456.7	<a href="#"><u>109</u></a>
LA CITE COLLEGIALE (OUT OF BUSINESS)	2465 ST. LAURENT BOULEVARD OTTAWA ON K1G 6G8	456.7	<a href="#"><u>109</u></a>
JDS UNIPHASE	2465 ST. LAURENT BOULEVARD BUILDING H OTTAWA ON K1G 6G8	456.7	<a href="#"><u>109</u></a>
1437038 Ontario Incorporated	2465 St. Laurent Blvd Ottawa ON K1G 6G8	456.7	<a href="#"><u>109</u></a>
Allen-Vanguard Corporation	2405 St. Laurent Blvd. Suite - K Ottawa ON K1G 5B4	467.0	<a href="#"><u>114</u></a>
Conseil des Écoles publiques de l'Est de l'Ontario	2445 boulevard st-laurent ottawa ON K1G 6C3	467.7	<a href="#"><u>115</u></a>
Conseil des écoles publiques de l'Est de l'Ontario	2445 ST. LAURENT BLVD. OTTAWA ON	467.7	<a href="#"><u>115</u></a>
Advanced Business Interiors	2355 St. Laurent Blvd Ottawa ON K1G 4L2	480.5	<a href="#"><u>117</u></a>

## **HINC - TSSA Historic Incidents**

A search of the HINC database, dated 2006-June 2009\* has found that there are 3 HINC site(s) within approximately 0.50 kilometers of the project property.

<u>Site</u>	<u>Address</u>	<u>Distance (m)</u>	<u>Map Key</u>
	9 CLIFFORD [PRIVATE] OTTAWA ON K1G 4Y8	364.6	<a href="#"><u>89</u></a>
	9 Clifford (private) OTTAWA ON K1G 4Y8	364.6	<a href="#"><u>89</u></a>
	7 TOPLEY CRESCENT OTTAWA ON K1G 4L8	458.3	<a href="#"><u>111</u></a>

### **INC - Fuel Oil Spills and Leaks**

A search of the INC database, dated 31 Oct, 2023 has found that there are 5 INC site(s) within approximately 0.50 kilometers of the project property.

<u>Site</u>	<u>Address</u>	<u>Distance (m)</u>	<u>Map Key</u>
	2001 THURSTON DR, OTTAWA ON	210.8	<a href="#"><u>51</u></a>
REGIONAL MUNICIPALITY OF OTTAWA CARLETON	2799 SWANSEA CRES OTTAWA ON	341.0	<a href="#"><u>81</u></a>
REGIONAL MUNICIPALITY OF OTTAWA CARLETON	2799 SWANSEA CRES OTTAWA ON	341.0	<a href="#"><u>81</u></a>
REGIONAL MUNICIPALITY OF OTTAWA CARLETON	2799 SWANSEA CRES OTTAWA ON	341.0	<a href="#"><u>81</u></a>
	1001 THOMAS SPRATT PLACE, OTTAWA ON	364.4	<a href="#"><u>88</u></a>

### **NPR2 - National Pollutant Release Inventory**

A search of the NPR2 database, dated Feb 2024 has found that there are 1 NPR2 site(s) within approximately 0.50 kilometers of the project property.

<u>Site</u>	<u>Address</u>	<u>Distance (m)</u>	<u>Map Key</u>
BUILDING H	2465 ST. LAURENT BOULEVARD OTTAWA ON K1G6G8	464.5	<a href="#">112</a>

### **PAP - Canadian Pulp and Paper**

A search of the PAP database, dated 1999, 2002, 2004, 2005, 2009-2014 has found that there are 1 PAP site(s) within approximately 0.50 kilometers of the project property.

<u>Site</u>	<u>Address</u>	<u>Distance (m)</u>	<u>Map Key</u>
Canada Safety Council	1020 Thomas Spratt Place Ottawa ON K1G 5L5	355.3	<a href="#">86</a>

### **PES - Pesticide Register**

A search of the PES database, dated Oct 2011 - Apr 30, 2025 has found that there are 15 PES site(s) within approximately 0.50 kilometers of the project property.

<u>Site</u>	<u>Address</u>	<u>Distance (m)</u>	<u>Map Key</u>
1041365 ONTARIO INC/ WEED MAN OTTAWA	2200A THURSTON DR OTTAWA ON K1G6E1	180.9	<a href="#">41</a>
1041365 ONTARIO INC/ WEED MAN OTTAWA	2200A THURSTON DR OTTAWA ON K1G6E1	180.9	<a href="#">41</a>
1041365 ONTARIO INC/ WEED MAN OTTAWA	2200A THURSTON DR OTTAWA ON K1G6E1	180.9	<a href="#">41</a>
JOEY SMITH'S V.I.P. LAWN CARE INC.	25 TOPLEY CRESCENT OTTAWA ON K1G 4M2	348.9	<a href="#">84</a>
JOEY SMITH'S V.I.P. LAWN CARE INC.	25 KEYS WAY OTTAWA ON K1G 4M3	393.1	<a href="#">92</a>
JOEY SMITH'S VIP LAWN CARE INC	25 KEYS WAY OTTAWA ON K1G4M3	393.1	<a href="#">92</a>



<b><u>Site</u></b>	<b><u>Address</u></b>	<b><u>Distance (m)</u></b>	<b><u>Map Key</u></b>
REGIONEX EXTERMINATION INC	2405 ST. LAURENT BLVD UNIT B OTTAWA ON K1G5B4	420.4	<a href="#"><u>96</u></a>
REGIONEX EXTERMINATION INC	2405 ST. LAURENT BLVD UNIT B OTTAWA ON K1G5B4	420.4	<a href="#"><u>96</u></a>
CAPITAL PEST CONTROL	2405 ST-LAURENT BLVD UNIT B OTTAWA ON K1G5B4	420.4	<a href="#"><u>96</u></a>
REGIONEX EXTERMINATION INC	2405 ST. LAURENT BLVD UNIT B OTTAWA ON K1G5B4	420.4	<a href="#"><u>96</u></a>
CAPITAL PEST CONTROL	2405 ST-LAURENT BLVD UNIT B OTTAWA ON K1G5B4	420.4	<a href="#"><u>96</u></a>
AESTHETIC TREE CARE	2405 ST LAURENT BLVD, UNIT B OTTAWA ON K1G5B4	420.4	<a href="#"><u>96</u></a>
REGIONEX EXTERMINATION INC	2405 ST. LAURENT BLVD UNIT B OTTAWA ON K1G5B4	420.4	<a href="#"><u>96</u></a>
CAPITAL PEST CONTROL	2405 ST-LAURENT BLVD UNIT B OTTAWA ON K1G5B4	420.4	<a href="#"><u>96</u></a>
AESTHETIC TREE CARE	2405 ST LAURENT BLVD, UNIT B OTTAWA ON K1G5B4	420.4	<a href="#"><u>96</u></a>

### **PINC - Pipeline Incidents**

A search of the PINC database, dated Feb 28, 2021 has found that there are 4 PINC site(s) within approximately 0.50 kilometers of the project property.

<b><u>Site</u></b>	<b><u>Address</u></b>	<b><u>Distance (m)</u></b>	<b><u>Map Key</u></b>
ENBRIDGE GAS INC	46 TOPLEY CRES.,OTTAWA,ON,K1G 4L9, CA ON	312.4	<a href="#"><u>75</u></a>

<u>Site</u>	<u>Address</u>	<u>Distance (m)</u>	<u>Map Key</u>
ENBRIDGE GAS INC	35 LANGSTROM CRES.,OTTAWA,ON,K1G 5J5,CA ON	376.6	<a href="#">90</a>
ARDEL CONCRETE SERVICES INC	16 KEYS WAY,,OTTAWA,ON,K1G 4M5,CA ON	451.7	<a href="#">108</a>
	1031 Karsh Drive, Ottawa ON	496.6	<a href="#">123</a>

### **PRT - Private and Retail Fuel Storage Tanks**

A search of the PRT database, dated 1989-1996\* has found that there are 2 PRT site(s) within approximately 0.50 kilometers of the project property.

<u>Site</u>	<u>Address</u>	<u>Distance (m)</u>	<u>Map Key</u>
SMS PETROLEUMS DIVISION OF SUNOCO INC ATTN MARY MI	3201 CONROY RD OTTAWA ON K1G3N4	156.8	<a href="#">33</a>
CORPORATION OF THE CITY OF OTTAWA	2799 SWANSEA CR OTTAWA ON K1G 5X5	344.3	<a href="#">83</a>

### **RST - Retail Fuel Storage Tanks**

A search of the RST database, dated 1999-Apr 30, 2024 has found that there are 2 RST site(s) within approximately 0.50 kilometers of the project property.

<u>Site</u>	<u>Address</u>	<u>Distance (m)</u>	<u>Map Key</u>
SUNCOR	3201 CONROY RD GLOUCESTER ON K1G 3N4	156.8	<a href="#">33</a>
SUNCOR	3201 CONROY RD OTTAWA ON K1G 3N4	156.8	<a href="#">33</a>

## **SCT - Scott's Manufacturing Directory**

A search of the SCT database, dated 1992-Mar 2011\* has found that there are 62 SCT site(s) within approximately 0.50 kilometers of the project property.

<b><u>Site</u></b>	<b><u>Address</u></b>	<b><u>Distance (m)</u></b>	<b><u>Map Key</u></b>
BASE CONTROLS LTD.	2150 Thurston Dr Unit 103 Ottawa ON K1G 5T9	68.4	<a href="#"><u>7</u></a>
Direct Energy Services	2150 Thurston Dr Unit 103 Ottawa ON K1G 5T9	68.4	<a href="#"><u>7</u></a>
Direct Energy Business	2150 Thurston Dr Unit 103 Ottawa ON K1G 5T9	68.4	<a href="#"><u>7</u></a>
Cadlink Technology Corporation	2150 Thurston Dr Suite 101 Ottawa ON K1G 5T9	68.4	<a href="#"><u>7</u></a>
DST Consulting Engineers Inc.	2150 Thurston Dr Suite 203 Ottawa ON K1G 5T9	68.4	<a href="#"><u>7</u></a>
THOMAS & BETTS LIMITED	2150 THURSTON DR SUITE 101 OTTAWA ON K1G 5T9	68.4	<a href="#"><u>7</u></a>
CEMTECH LTD.	2170 Thurston Dr Ottawa ON K1G 5A7	78.9	<a href="#"><u>10</u></a>
Cemtech Ltd. - Geocom Group	2170 Thurston Dr Ottawa ON K1G 5A7	78.9	<a href="#"><u>10</u></a>
Cemtech Ltd. - Div. of The RAM Group	2170 Thurston Dr Ottawa ON K1G 5A7	78.9	<a href="#"><u>10</u></a>
FUJI GRAPHIC SYSTEMS CANADA	2160 THURSTON DR OTTAWA ON K1G 6E1	94.3	<a href="#"><u>19</u></a>
F N D GRAPHIC INC.	2100 THURSTON DR UNIT 27 OTTAWA ON K1G 4K8	104.7	<a href="#"><u>23</u></a>

<b><u>Site</u></b>	<b><u>Address</u></b>	<b><u>Distance (m)</u></b>	<b><u>Map Key</u></b>
SUPRA KEY CONTROL LIMITED	2100 THURSTON DR SUITE 15 OTTAWA ON K1G 4K8	104.7	<a href="#"><u>23</u></a>
OTTAWA BUSINESS FORMS INC.	2100 THURSTON DR UNIT 21 OTTAWA ON K1G 4K8	104.7	<a href="#"><u>23</u></a>
MAILING INNOVATIONS OTTAWA LTD	2100 THURSTON DR OTTAWA ON K1G 4K8	104.7	<a href="#"><u>23</u></a>
SUPRA KEY CONTROL LTD.	2100 Thurston Dr Suite 15 Ottawa ON K1G 4K8	104.7	<a href="#"><u>23</u></a>
Promographix Inc.	2100 Thurston Dr Unit 7 Ottawa ON K1G 4K8	104.7	<a href="#"><u>23</u></a>
F N D Graphics Inc.	2100 Thurston Dr Unit 27 Ottawa ON K1G 4K8	104.7	<a href="#"><u>23</u></a>
Azon Canada Inc.	2100 Thurston Dr Unit 25 Ottawa ON K1G 4K8	104.7	<a href="#"><u>23</u></a>
FND Graphics Inc.	2100 Thurston Dr Unit 27 Ottawa ON K1G 4K8	104.7	<a href="#"><u>23</u></a>
GE Security - Supra Key	2100 Thurston Dr Unit 15 Ottawa ON K1G 4K8	104.7	<a href="#"><u>23</u></a>
Mondrian Canada Inc.	2100 Thurston Dr Unit 25 Ottawa ON K1G 4K8	104.7	<a href="#"><u>23</u></a>
GE Security Canada - Supra	2100 Thurston Dr Unit 15 Ottawa ON K1G 4K8	104.7	<a href="#"><u>23</u></a>

<b><u>Site</u></b>	<b><u>Address</u></b>	<b><u>Distance (m)</u></b>	<b><u>Map Key</u></b>
Coredge Software Inc.	2100 Thurston Dr Unit 15 Ottawa ON K1G 4K8	104.7	<a href="#"><u>23</u></a>
GRAPHIQUES NORTHBOND GRAPHICS	2140 THURSTON DR OTTAWA ON K1G 6E1	140.8	<a href="#"><u>29</u></a>
Power Battery Sales Ltd.	2186 Thurston Dr Ottawa ON K1G 6E1	146.4	<a href="#"><u>30</u></a>
MERCEDES & BEN EMBROIDERY	2000 THURSTON DR OTTAWA ON K1G 4K7	147.1	<a href="#"><u>31</u></a>
KUS-TUM SCREEN PRINTING & EMBR	2000 THURSTON DR SUITE 21 OTTAWA ON K1G 4K7	147.1	<a href="#"><u>31</u></a>
STATICRAFT LIMITED	2000 THURSTON DR SUITE 25 OTTAWA ON K1G 4K7	147.1	<a href="#"><u>31</u></a>
Staticraft Ltd.	2000 Thurston Dr Suite 9 Ottawa ON K1G 4K7	147.1	<a href="#"><u>31</u></a>
Kus-Tum Screen Printing & Embroidery	2000 Thurston Dr Suite 21 Ottawa ON K1G 4K7	147.1	<a href="#"><u>31</u></a>
Unitrade Clothing Warehouse	2000 Thurston Dr Unit 1 Ottawa ON K1G 4K7	147.1	<a href="#"><u>31</u></a>
M & B Embroidery Inc.	2000 Thurston Dr Unit 11 Ottawa ON K1G 4K7	147.1	<a href="#"><u>31</u></a>
Coredge Software Inc.	2190 Thurston Dr Ottawa ON K1G 6E1	169.2	<a href="#"><u>39</u></a>
OCM Manufacturing Inc.	2183 Thurston Dr Ottawa ON K1G 6C9	205.0	<a href="#"><u>48</u></a>

<b><u>Site</u></b>	<b><u>Address</u></b>	<b><u>Distance (m)</u></b>	<b><u>Map Key</u></b>
OCM TECHNOLOGY	2183 THURSTON DR OTTAWA ON K1G 6C9	205.0	<a href="#"><u>48</u></a>
OCM TECHNOLOGY INC.	2183 Thurston Dr Ottawa ON K1G 6C9	205.0	<a href="#"><u>48</u></a>
M.P.C. CIRCUITS INC.	2161 THURSTON DR OTTAWA ON K1G 6C9	225.6	<a href="#"><u>56</u></a>
MPC CIRCUITS INC.	2161 Thurston Dr Ottawa ON K1G 6C9	225.6	<a href="#"><u>56</u></a>
MPC Circuits Limited - Div. of Centillion Industries Ltd.	2161 Thurston Dr Ottawa ON K1G 6C9	225.6	<a href="#"><u>56</u></a>
MPC Circuits	2161 Thurston Dr Ottawa ON K1G 6C9	225.6	<a href="#"><u>56</u></a>
MULTI-CRAFTS & GIFTS	2210 THURSTON DR OTTAWA ON K1G 6E1	237.9	<a href="#"><u>62</u></a>
Multicrafts & Gifts	2210 Thurston Dr Ottawa ON K1G 6E1	237.9	<a href="#"><u>62</u></a>
BTI Photonic Systems Inc.	2191 Thurston Dr Ottawa ON K1G 6C9	253.6	<a href="#"><u>67</u></a>
MUTUAL-HADWEN IMAGING TECH INC	2211 THURSTON DR OTTAWA ON K1G 6C9	303.8	<a href="#"><u>69</u></a>
MESSER GRISHEIM INDUSTRIES CDA	1000 Thomas Spratt Pl Ottawa ON K1G 5L5	326.4	<a href="#"><u>79</u></a>

<b><u>Site</u></b>	<b><u>Address</u></b>	<b><u>Distance (m)</u></b>	<b><u>Map Key</u></b>
Messer Grisheim Industries Canada Inc.	1000 Thomas Spratt Pl Ottawa ON K1G 5L5	326.4	<a href="#"><u>79</u></a>
WebView Designs Inc.	48 Topley Cres Ottawa ON K1G 4L9	327.8	<a href="#"><u>80</u></a>
Fridgen Fenestration Ltd.	1010 Thomas Spratt Pl Ottawa ON K1G 5L5	355.3	<a href="#"><u>86</u></a>
BEAVER DECALCOMANIA INC.	2405 D ST LAURENT BLVD OTTAWA ON K1G 5B4	420.4	<a href="#"><u>96</u></a>
Brymark Promotion	2405 St Laurent Blvd Unit A Ottawa ON K1G 5B4	420.4	<a href="#"><u>96</u></a>
Brymark Promotion Inc.	2405A St Laurent Blvd Unit 101 Ottawa ON K1G 5B4	420.4	<a href="#"><u>96</u></a>
Brymark Promotions Inc.	2405A St Laurent Blvd Ottawa ON K1G 5B4	420.4	<a href="#"><u>96</u></a>
Ricoh Canada Inc.	2405S St Laurent Blvd Ottawa ON K1G 5B4	420.4	<a href="#"><u>96</u></a>
Patterson Dental Canada Inc.	2405F St. Laurent Blvd Ottawa ON K1G 5B4	420.4	<a href="#"><u>96</u></a>
Ricoh Canada Inc.	2405S St. Laurent Blvd Ottawa ON K1G 5B4	420.4	<a href="#"><u>96</u></a>
Duocom Canada Inc.	2405C St. Laurent Blvd Ottawa ON K1G 5B4	420.4	<a href="#"><u>96</u></a>
Brymark Promotions Inc.	2405A St. Laurent Blvd Ottawa ON K1G 5B4	420.4	<a href="#"><u>96</u></a>

<b><u>Site</u></b>	<b><u>Address</u></b>	<b><u>Distance (m)</u></b>	<b><u>Map Key</u></b>
PixeLINK	3030 Conroy Rd Ottawa ON K1G 6C2	427.2	<a href="#"><u>97</u></a>
Canus Plastics Inc.	3030 Conroy Rd Unit 107 Ottawa ON K1G 6C2	427.2	<a href="#"><u>97</u></a>
SIGNMAKER THE	1009 THOMAS SPRATT PL OTTAWA BUSINESS PARK OTTAWA ON K1G 5L5	445.1	<a href="#"><u>104</u></a>
ABLE APPAREL MFG. CO. LTD.	2405A ST LAURENT BLVD OTTAWA ON K1G 5B4	465.2	<a href="#"><u>113</u></a>
BEAVER DECALCOMANIA INC.	2405D ST LAURENT BLVD OTTAWA ON K1G 5B4	465.2	<a href="#"><u>113</u></a>

## **SPL - Ontario Spills**

A search of the SPL database, dated 1988-Jun 2024; Aug-Feb 2025 has found that there are 21 SPL site(s) within approximately 0.50 kilometers of the project property.

<b><u>Site</u></b>	<b><u>Address</u></b>	<b><u>Distance (m)</u></b>	<b><u>Map Key</u></b>
UNKNOWN	THURSTON ROAD & CONROY ROAD OTTAWA CITY ON	166.7	<a href="#"><u>37</u></a>
Enbridge Gas Distribution Inc.	2001 Thurston Dr Ottawa ON	187.8	<a href="#"><u>44</u></a>
Walid Abouchakra	Corner of Johnston & Conroy Roads Ottawa ON	239.2	<a href="#"><u>63</u></a>
City of Ottawa	Johnston Rd Eastbound at Langstrom Cres Ottawa ON	245.0	<a href="#"><u>65</u></a>



<b><u>Site</u></b>	<b><u>Address</u></b>	<b><u>Distance (m)</u></b>	<b><u>Map Key</u></b>
PUC	2799 SWANSEA CRES. MOTOR VEHICLE (OPERATING FLUID) OTTAWA CITY ON K1G 5X5	344.3	<a href="#"><u>83</u></a>
OTTAWA, THE CITY OF	CITY OF OTTAWA, 2799 SWANSEA CR MOTOR VEHICLE (OPERATING FLUID) OTTAWA CITY ON K1G 5X5	344.3	<a href="#"><u>83</u></a>
Waste Services Inc.	2799 Swansea Crescent Ottawa ON K1G 5X5	344.3	<a href="#"><u>83</u></a>
Veolia ES Canada Industrial Services Inc.	2799 Swansea Cres Ottawa ON K1G 5X5	344.3	<a href="#"><u>83</u></a>
City of Ottawa	2799 Swansea Cres. Ottawa ON K1G 5X5	344.3	<a href="#"><u>83</u></a>
City of Ottawa	2799 Swansea Cres Ottawa ON	344.3	<a href="#"><u>83</u></a>
THE CORPORATION OF THE CITY OF OTTAWA	2799 Swansea Drive, Ottawa OTTAWA ON	344.3	<a href="#"><u>83</u></a>
Enbridge Gas Distribution	1001 Thomas Spratt Place Ottawa ON	364.4	<a href="#"><u>88</u></a>
	9 Clifford Private Ottawa ON K1G 4Y8	364.6	<a href="#"><u>89</u></a>
	35 Langstrom Cres. Ottawa OTTAWA ON	376.6	<a href="#"><u>90</u></a>
City of Ottawa	3100 Conroy Rd Ottawa ON	411.0	<a href="#"><u>94</u></a>
City of Ottawa	3100 Conroy Rd Ottawa ON	411.0	<a href="#"><u>94</u></a>

<u>Site</u>	<u>Address</u>	<u>Distance (m)</u>	<u>Map Key</u>
	3100 Conroy Rd Lot 2 Conc. 4 (Rideau Front) Ottawa ON NA	411.0	<a href="#"><u>94</u></a>
Enbridge Gas Distribution Inc.	2405 St Laurent Blvd, Unit H Ottawa ON	420.4	<a href="#"><u>96</u></a>
The Beer Store<UNOFFICIAL>	2750 Swansea Cres.<UNOFFICIAL> Ottawa ON K1G 6R8	446.2	<a href="#"><u>105</u></a>
	1097 Ewing St Ottawa ON	448.5	<a href="#"><u>106</u></a>
Soft Eye Focus Creative Solutions<UNOFFICIAL>	857 Karsh St Ottawa ON	496.2	<a href="#"><u>122</u></a>

## **WWIS - Water Well Information System**

A search of the WWIS database, dated Dec 31 2023 has found that there are 16 WWIS site(s) within approximately 0.50 kilometers of the project property.

<u>Site</u>	<u>Address</u>	<u>Distance (m)</u>	<u>Map Key</u>
	3169 CONROY RD Ottawa ON  <i>Well ID: 7280108</i>	3.6	<a href="#"><u>3</u></a>
	lot 2 con 5 OTTAWA ON  <i>Well ID: 1535222</i>	5.8	<a href="#"><u>4</u></a>
	3169 CONROY RD Ottawa ON  <i>Well ID: 7280107</i>	84.4	<a href="#"><u>14</u></a>
	3169 CONREY RD Ottawa ON  <i>Well ID: 7280106</i>	86.2	<a href="#"><u>17</u></a>

<u>Site</u>	<u>Address</u>	<u>Distance (m)</u>	<u>Map Key</u>
	2799 SWANSEA CRESCENT Ottawa ON  <i>Well ID: 7311680</i>	125.8	<a href="#"><u>26</u></a>
	lot 2 con 4 ON  <i>Well ID: 7049870</i>	157.2	<a href="#"><u>34</u></a>
	lot 2 con 4 ON  <i>Well ID: 7152103</i>	157.2	<a href="#"><u>34</u></a>
	2191 THURSTON RD Ottawa ON  <i>Well ID: 7280061</i>	187.0	<a href="#"><u>43</u></a>
	2191 THURSTON RD Ottawa ON  <i>Well ID: 7280060</i>	204.2	<a href="#"><u>47</u></a>
	2183 THURSTON DRIVE Ottawa ON  <i>Well ID: 7119472</i>	205.0	<a href="#"><u>48</u></a>
	2191 THURSTON RD Ottawa ON  <i>Well ID: 7280063</i>	234.0	<a href="#"><u>61</u></a>
	1703 BANTREE RD OTTAWA ON  <i>Well ID: 7184995</i>	304.4	<a href="#"><u>70</u></a>
	ON  <i>Well ID: 7267737</i>	308.2	<a href="#"><u>72</u></a>
	ON  <i>Well ID: 7314631</i>	309.3	<a href="#"><u>73</u></a>
	2799 SWANSEA COURT OTTAWA ON  <i>Well ID: 7267747</i>	312.3	<a href="#"><u>74</u></a>
	1101 Parisian St Ottawa ON	319.1	<a href="#"><u>78</u></a>

**Site**

**Address**

**Distance (m)**

**Map Key**

*Well ID: 7348149*

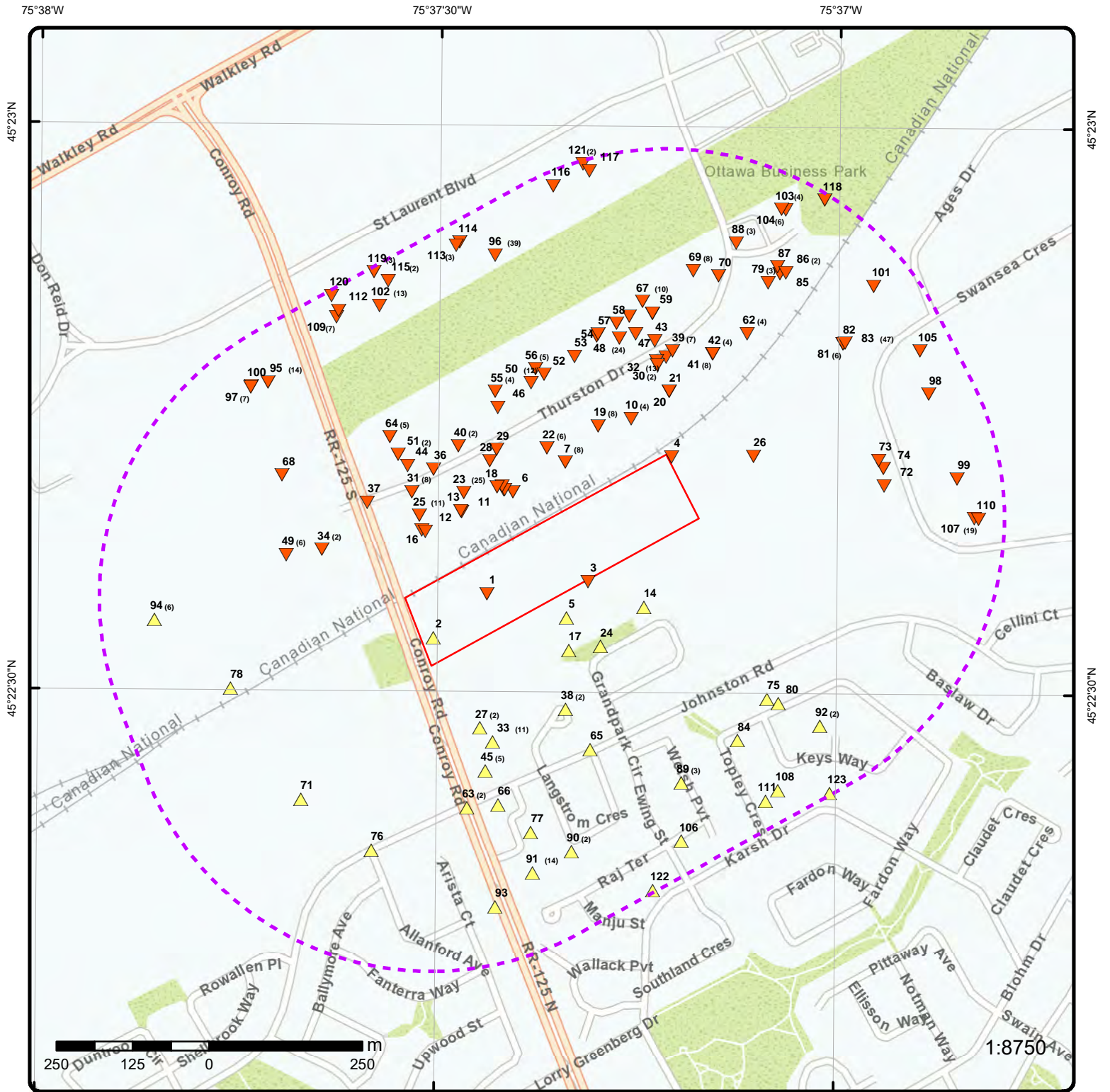

## Map: 0.5 Kilometer Radius

Order Number: 25050700869

Address: 3145 Conroy Road, Ottawa, ON



Project Property	Freeways; Highways	Beach	Shopping & Sports Area
Buffer Outline	Traffic Circle; Ramp	Airport	University/College
Eris Sites with Higher Elevation	Major Arterial; Minor Arterial	Industrial Area	Cemetery; Golf Course
Eris Sites with Same Elevation	Local Road	Military Base	Parkt (National)
Eris Sites with Lower Elevation	Service Road; Traffic Circle; Ramp	Aircraft Roads	Park (City/County)
Eris Sites with Unknown Elevation	Rail	Native Reservation	
		Hospital	



75°37'30"W

45°22'30"N

45°22'30"N



**Aerial**      Year: 2023

Order Number: 25050700869

**Address: 3145 Conroy Road, Ottawa, ON**



Source: ESRI World Imagery

© ERIS Information Limited Partnership



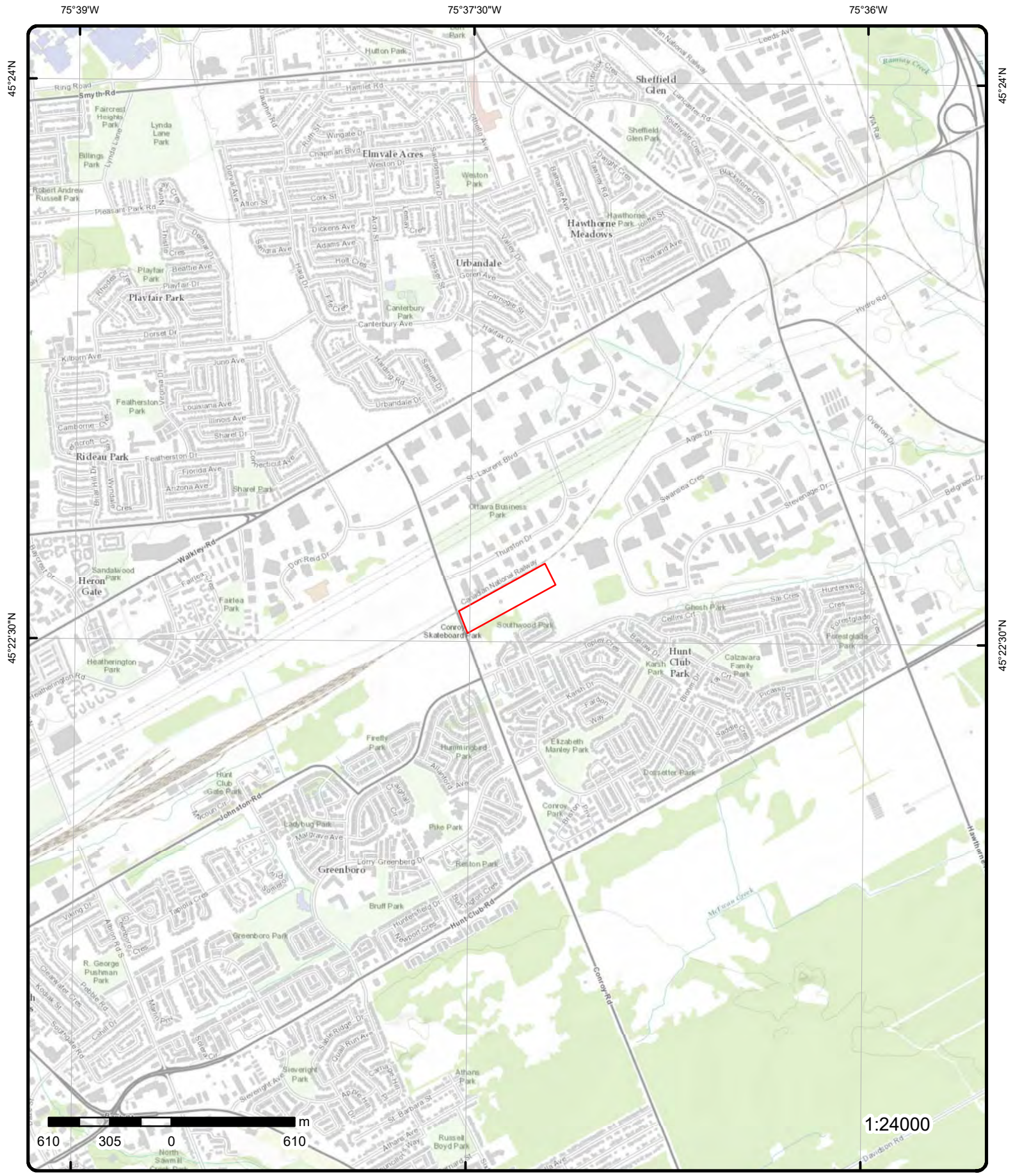

# Detail Report

Map Key	Number of Records	Direction/ Distance (m)	Elev/Diff (m)	Site	DB
<a href="#">1</a>	1 of 1	WSW/0.0	82.9 / -0.34	3145 Conroy Rd Ottawa ON K1G	EHS
<b>Order No:</b> 24031400309 <b>Status:</b> C <b>Report Type:</b> Standard Report <b>Report Date:</b> 19-MAR-24 <b>Date Received:</b> 14-MAR-24 <b>Previous Site Name:</b> <b>Lot/Building Size:</b> <b>Additional Info Ordered:</b> Fire Insur. Maps and/or Site Plans					
<b>Nearest Intersection:</b> <b>Municipality:</b> <b>Client Prov/State:</b> ON <b>Search Radius (km):</b> .25 <b>X:</b> -75.6239606 <b>Y:</b> 45.376436					
<a href="#">2</a>	1 of 1	WSW/0.0	83.9 / 0.66	National Capital Commission 3145 Conroy Road Gloucester ON K1G 3N4	GEN
<b>Generator Info</b>					
<b>Generator No:</b> ON8848934 <b>Approval Years:</b> 04 <b>Status:</b> <b>PO Box No:</b> <b>Country:</b> <b>Co Admin:</b> <b>Phone No Admin:</b> <b>SIC Description:</b> Lessors of Non-Residential Buildings (except Mini-Warehouses)					
<b>Choice of Contact:</b> <b>Contaminated Fac:</b> <b>MHSW Facility:</b> <b>SIC Code:</b> 531120					
<a href="#">3</a>	1 of 1	ESE/3.6	82.9 / -0.26	3169 CONROY RD Ottawa ON	WWIS
<b>Well ID:</b> 7280108 <b>Construction Date:</b> <b>Use 1st:</b> Monitoring and Test Hole <b>Use 2nd:</b> 0 <b>Final Well Status:</b> Monitoring and Test Hole <b>Water Type:</b> <b>Casing Material:</b> <b>Audit No:</b> Z238114 <b>Tag:</b> A190810 <b>Constructn Method:</b> <b>Elevation (m):</b> <b>Elevatn Reliabilty:</b> <b>Depth to Bedrock:</b> <b>Well Depth:</b> <b>Overburden/Bedrock:</b> <b>Pump Rate:</b> <b>Static Water Level:</b> <b>Clear/Cloudy:</b> <b>Municipality:</b> GLOUCESTER TOWNSHIP <b>Site Info:</b>					
<b>Flowing (Y/N):</b> <b>Flow Rate:</b> <b>Data Entry Status:</b> <b>Data Src:</b> <b>Date Received:</b> 02/02/2017 <b>Selected Flag:</b> TRUE <b>Abandonment Rec:</b> <b>Contractor:</b> 7241 <b>Form Version:</b> 7 <b>Owner:</b> <b>County:</b> OTTAWA-CARLETON <b>Lot:</b> <b>Concession:</b> <b>Concession Name:</b> <b>Easting NAD83:</b> <b>Northing NAD83:</b> <b>Zone:</b> <b>UTM Reliability:</b>					



Map Key	Number of Records	Direction/ Distance (m)	Elev/Diff (m)	Site	DB
PDF URL (Map):		https://d2khazk8e83rdv.cloudfront.net/moe_mapping/downloads/2Water/Wells_pdfs/728\7280108.pdf			
<u>Additional Detail(s) (Map)</u>					
Well Completed Date:	11/18/2016				
Year Completed:	2016				
Depth (m):	6.1				
Latitude:	45.3766240318293				
Longitude:	-75.6218483144509				
X:	-75.62184815200227				
Y:	45.37662402515759				
Path:	728\7280108.pdf				
<u>Bore Hole Information</u>					
Bore Hole ID:	1006347568	Elevation:			
DP2BR:		Elevrc:			
Spatial Status:		Zone:		18	
Code OB:		East83:		451311.00	
Code OB Desc:		North83:		5024978.00	
Open Hole:		Org CS:		UTM83	
Cluster Kind:		UTMRC:		4	
Date Completed:	11/18/2016	UTMRC Desc:		margin of error : 30 m - 100 m	
Remarks:		Location Method:		wwr	
Location Method Desc:	on Water Well Record				
Elevrc Desc:					
Location Source Date:					
Improvement Location Source:					
Improvement Location Method:					
Source Revision Comment:					
Supplier Comment:					
<u>Overburden and Bedrock</u>					
<u>Materials Interval</u>					
Formation ID:	1006541785				
Layer:	3				
Color:	2				
General Color:	GREY				
Material 1:	06				
Material 1 Desc:	SILT				
Material 2:	05				
Material 2 Desc:	CLAY				
Material 3:	85				
Material 3 Desc:	SOFT				
Formation Top Depth:	3.0999999046325684				
Formation End Depth:	6.099999904632568				
Formation End Depth UOM:	m				
<u>Overburden and Bedrock</u>					
<u>Materials Interval</u>					
Formation ID:	1006541784				
Layer:	2				
Color:	6				
General Color:	BROWN				
Material 1:	05				
Material 1 Desc:	CLAY				
Material 2:	06				
Material 2 Desc:	SILT				
Material 3:	85				
Material 3 Desc:	SOFT				

<b>Map Key</b>	<b>Number of Records</b>	<b>Direction/ Distance (m)</b>	<b>Elev/Diff (m)</b>	<b>Site</b>	<b>DB</b>
<b>Formation Top Depth:</b>		0.9100000262260437			
<b>Formation End Depth:</b>		3.0999999046325684			
<b>Formation End Depth UOM:</b>		m			
<b><u>Overburden and Bedrock Materials Interval</u></b>					
<b>Formation ID:</b>		1006541783			
<b>Layer:</b>		1			
<b>Color:</b>		6			
<b>General Color:</b>		BROWN			
<b>Material 1:</b>		28			
<b>Material 1 Desc:</b>		SAND			
<b>Material 2:</b>					
<b>Material 2 Desc:</b>					
<b>Material 3:</b>		85			
<b>Material 3 Desc:</b>		SOFT			
<b>Formation Top Depth:</b>		0.0			
<b>Formation End Depth:</b>		0.9100000262260437			
<b>Formation End Depth UOM:</b>		m			
<b><u>Annular Space/Abandonment Sealing Record</u></b>					
<b>Plug ID:</b>		1006541794			
<b>Layer:</b>		2			
<b>Plug From:</b>		0.3100000023841858			
<b>Plug To:</b>		2.740000009536743			
<b>Plug Depth UOM:</b>		m			
<b><u>Annular Space/Abandonment Sealing Record</u></b>					
<b>Plug ID:</b>		1006541793			
<b>Layer:</b>		1			
<b>Plug From:</b>		0.0			
<b>Plug To:</b>		0.3100000023841858			
<b>Plug Depth UOM:</b>		m			
<b><u>Annular Space/Abandonment Sealing Record</u></b>					
<b>Plug ID:</b>		1006541795			
<b>Layer:</b>		3			
<b>Plug From:</b>		2.740000009536743			
<b>Plug To:</b>		6.099999904632568			
<b>Plug Depth UOM:</b>		m			
<b><u>Method of Construction &amp; Well Use</u></b>					
<b>Method Construction ID:</b>		1006541792			
<b>Method Construction Code:</b>		B			
<b>Method Construction:</b>		Other Method			
<b>Other Method Construction:</b>		DIRECT PUSH			
<b><u>Pipe Information</u></b>					
<b>Pipe ID:</b>		1006541782			
<b>Casing No:</b>		0			
<b>Comment:</b>					

Map Key	Number of Records	Direction/ Distance (m)	Elev/Diff (m)	Site	DB
<b>Alt Name:</b>					
<b><u>Construction Record - Casing</u></b>					
Casing ID:		1006541788			
Layer:		1			
Material:		5			
Open Hole or Material:		PLASTIC			
Depth From:		0.0			
Depth To:		3.0999999046325684			
Casing Diameter:		5.199999809265137			
Casing Diameter UOM:		cm			
Casing Depth UOM:		m			
<b><u>Construction Record - Screen</u></b>					
Screen ID:		1006541789			
Layer:		1			
Slot:		10			
Screen Top Depth:		3.0999999046325684			
Screen End Depth:		6.099999904632568			
Screen Material:		5			
Screen Depth UOM:		m			
Screen Diameter UOM:		cm			
Screen Diameter:		6.03000020980835			
<b><u>Water Details</u></b>					
Water ID:		1006541787			
Layer:					
Kind Code:					
Kind:					
Water Found Depth:					
Water Found Depth UOM:		m			
<b><u>Hole Diameter</u></b>					
Hole ID:		1006541786			
Diameter:		11.399999618530273			
Depth From:		0.0			
Depth To:		6.099999904632568			
Hole Depth UOM:		m			
Hole Diameter UOM:		cm			
<hr/>					
<a href="#">4</a>	1 of 1	ENE/5.8	82.9 / -0.34	lot 2 con 5 OTTAWA ON	WWIS
Well ID:	1535222			Flowing (Y/N):	
Construction Date:				Flow Rate:	
Use 1st:				Data Entry Status:	
Use 2nd:				Data Src:	1
Final Well Status:	Test Hole			Date Received:	11/29/2004
Water Type:				Selected Flag:	TRUE
Casing Material:				Abandonment Rec:	
Audit No:	Z19252			Contractor:	1844
Tag:	A019090			Form Version:	3
Constructn Method:				Owner:	
Elevation (m):				County:	OTTAWA-CARLETON
Elevatn Reliabilty:				Lot:	002
Depth to Bedrock:				Concession:	05
Well Depth:				Concession Name:	RF
Overburden/Bedrock:				Easting NAD83:	

Map Key	Number of Records	Direction/ Distance (m)	Elev/Diff (m)	Site	DB
Pump Rate:				Northing NAD83:	
Static Water Level:				Zone:	
Clear/Cloudy:				UTM Reliability:	
Municipality:		GLOUCESTER TOWNSHIP			
Site Info:					
PDF URL (Map):				https://d2khazk8e83rdv.cloudfront.net/moe_mapping/downloads/2Water/Wells_pdfs/153\1535222.pdf	
<u>Additional Detail(s) (Map)</u>					
Well Completed Date:		11/18/2004			
Year Completed:		2004			
Depth (m):		5			
Latitude:		45.3784696383874			
Longitude:		-75.6201315168847			
X:		-75.62013135512667			
Y:		45.37846963079587			
Path:		153\1535222.pdf			
<u>Bore Hole Information</u>					
Bore Hole ID:		11172974		Elevation:	
DP2BR:				Elevrc:	
Spatial Status:				Zone:	18
Code OB:				East83:	451447.00
Code OB Desc:				North83:	5025182.00
Open Hole:				Org CS:	UTM83
Cluster Kind:				UTMRC:	3
Date Completed:		11/18/2004		UTMRC Desc:	margin of error : 10 - 30 m
Remarks:				Location Method:	wwr
Location Method Desc:		on Water Well Record			
Elevrc Desc:					
Location Source Date:					
Improvement Location Source:					
Improvement Location Method:					
Source Revision Comment:					
Supplier Comment:					
<u>Overburden and Bedrock Materials Interval</u>					
Formation ID:		932969297			
Layer:		2			
Color:		2			
General Color:		GREY			
Material 1:		05			
Material 1 Desc:		CLAY			
Material 2:					
Material 2 Desc:					
Material 3:		85			
Material 3 Desc:		SOFT			
Formation Top Depth:		0.699999988079071			
Formation End Depth:		5.0			
Formation End Depth UOM:		m			
<u>Overburden and Bedrock Materials Interval</u>					
Formation ID:		932969298			
Layer:		3			
Color:					
General Color:					

Map Key	Number of Records	Direction/ Distance (m)	Elev/Diff (m)	Site	DB
<b>Material 1:</b>					
<b>Material 1 Desc:</b>					
<b>Material 2:</b>					
<b>Material 2 Desc:</b>					
<b>Material 3:</b>					
<b>Material 3 Desc:</b>					
<b>Formation Top Depth:</b>		5.0			
<b>Formation End Depth:</b>					
<b>Formation End Depth UOM:</b>		m			
<b><u>Overburden and Bedrock</u></b>					
<b><u>Materials Interval</u></b>					
<b>Formation ID:</b>		932969296			
<b>Layer:</b>		1			
<b>Color:</b>		6			
<b>General Color:</b>		BROWN			
<b>Material 1:</b>		05			
<b>Material 1 Desc:</b>		CLAY			
<b>Material 2:</b>		28			
<b>Material 2 Desc:</b>		SAND			
<b>Material 3:</b>		01			
<b>Material 3 Desc:</b>		FILL			
<b>Formation Top Depth:</b>		0.0			
<b>Formation End Depth:</b>		0.699999988079071			
<b>Formation End Depth UOM:</b>		m			
<b><u>Annular Space/Abandonment</u></b>					
<b><u>Sealing Record</u></b>					
<b>Plug ID:</b>		933253404			
<b>Layer:</b>		1			
<b>Plug From:</b>		1.149999976158142			
<b>Plug To:</b>		1.5			
<b>Plug Depth UOM:</b>		m			
<b><u>Method of Construction &amp; Well</u></b>					
<b><u>Use</u></b>					
<b>Method Construction ID:</b>		961535222			
<b>Method Construction Code:</b>		2			
<b>Method Construction:</b>		Rotary (Convent.)			
<b>Other Method Construction:</b>					
<b><u>Pipe Information</u></b>					
<b>Pipe ID:</b>		11181493			
<b>Casing No:</b>		1			
<b>Comment:</b>					
<b>Alt Name:</b>					
<b><u>Construction Record - Casing</u></b>					
<b>Casing ID:</b>		930843368			
<b>Layer:</b>		1			
<b>Material:</b>					
<b>Open Hole or Material:</b>					
<b>Depth From:</b>		0.0			
<b>Depth To:</b>		2.0			
<b>Casing Diameter:</b>		50.0			
<b>Casing Diameter UOM:</b>		mm			
<b>Casing Depth UOM:</b>		m			

Map Key	Number of Records	Direction/ Distance (m)	Elev/Diff (m)	Site	DB
<hr/>					
<u>Construction Record - Screen</u>					
Screen ID:	933409132				
Layer:	1				
Slot:	010				
Screen Top Depth:	2.0				
Screen End Depth:	5.0				
Screen Material:	5				
Screen Depth UOM:	m				
Screen Diameter UOM:	mm				
Screen Diameter:	50.0				
<u>Water Details</u>					
Water ID:	934050734				
Layer:	1				
Kind Code:	1				
Kind:	FRESH				
Water Found Depth:	3.0				
Water Found Depth UOM:	m				
<u>Hole Diameter</u>					
Hole ID:	11306180				
Diameter:	50.0				
Depth From:	0.0				
Depth To:	5.0				
Hole Depth UOM:	m				
Hole Diameter UOM:	cm				
<hr/>					
<u>5</u>	1 of 1	SSE/37.9	83.9 / 0.66	3169 and 3179 Conroy Rd Ottawa ON K1G3N4	EHS
Order No:	20160829133			Nearest Intersection:	
Status:	C			Municipality:	
Report Type:	Custom Report			Client Prov/State:	ON
Report Date:	06-SEP-16			Search Radius (km):	.25
Date Received:	29-AUG-16			X:	-75.622303
Previous Site Name:				Y:	45.37609
Lot/Building Size:	11 acres				
Additional Info Ordered:	Fire Insur. Maps and/or Site Plans; Title Searches; City Directory; Aerial Photos				
<hr/>					
<u>6</u>	1 of 1	NW/67.3	82.9 / -0.34	2120 Thurston Dr Ottawa ON K1G6E1	EHS
Order No:	20130807058			Nearest Intersection:	
Status:	C			Municipality:	
Report Type:	Custom Report			Client Prov/State:	ON
Report Date:	14-AUG-13			Search Radius (km):	.25
Date Received:	07-AUG-13			X:	-75.623439
Previous Site Name:				Y:	45.377938
Lot/Building Size:					
Additional Info Ordered:					
<hr/>					
<u>7</u>	1 of 8	NNE/68.4	82.9 / -0.34	THOMAS & BETTS LIMITED 2150 THURSTON DR SUITE 101 OTTAWA ON K1G 5T9	SCT

<b>Map Key</b>	<b>Number of Records</b>	<b>Direction/ Distance (m)</b>	<b>Elev/Diff (m)</b>	<b>Site</b>	<b>DB</b>
<b>Established:</b> 1941 <b>Plant Size (ft²):</b> 0 <b>Employment:</b> 3					
<b>--Details--</b> <b>Description:</b> Electronic Components, Navigational and Communications Equipment and Supplies Wholesaler-Distributors <b>SIC/NAICS Code:</b> 417320					
<u>7</u>	2 of 8	NNE/68.4	82.9 / -0.34	<b>BASE CONTROLS LTD.</b> <b>2150 Thurston Dr Unit 103</b> <b>Ottawa ON K1G 5T9</b>	SCT
<b>Established:</b> 0000 <b>Plant Size (ft²):</b> 0 <b>Employment:</b> 0					
<b>--Details--</b> <b>Description:</b> Other Ornamental and Architectural Metal Products Manufacturing <b>SIC/NAICS Code:</b> 332329  <b>Description:</b> Switchgear and Switchboard, and Relay and Industrial Control Apparatus Manufacturing <b>SIC/NAICS Code:</b> 335315					
<u>7</u>	3 of 8	NNE/68.4	82.9 / -0.34	<b>Direct Energy Services</b> <b>2150 Thurston Dr Unit 103</b> <b>Ottawa ON K1G 5T9</b>	SCT
<b>Established:</b> 1987 <b>Plant Size (ft²):</b> 30000 <b>Employment:</b> 60					
<b>--Details--</b> <b>Description:</b> Measuring, Medical and Controlling Devices Manufacturing <b>SIC/NAICS Code:</b> 334512  <b>Description:</b> Switchgear and Switchboard, and Relay and Industrial Control Apparatus Manufacturing <b>SIC/NAICS Code:</b> 335315					
<u>7</u>	4 of 8	NNE/68.4	82.9 / -0.34	<b>Direct Energy Business</b> <b>2150 Thurston Dr Unit 103</b> <b>Ottawa ON K1G 5T9</b>	SCT
<b>Established:</b> <b>Plant Size (ft²):</b> 30000 <b>Employment:</b> 150					
<b>--Details--</b> <b>Description:</b> Heating Equipment and Commercial Refrigeration Equipment Manufacturing <b>SIC/NAICS Code:</b> 333416  <b>Description:</b> Measuring, Medical and Controlling Devices Manufacturing <b>SIC/NAICS Code:</b> 334512  <b>Description:</b> Switchgear and Switchboard, and Relay and Industrial Control Apparatus Manufacturing <b>SIC/NAICS Code:</b> 335315					

Map Key	Number of Records	Direction/ Distance (m)	Elev/Diff (m)	Site	DB
<a href="#">7</a>	5 of 8	NNE/68.4	82.9 / -0.34	2150 Thurston Drive Ottawa ON K1G 5T9	EHS
<b>Order No:</b> 20070523004 <b>Status:</b> C <b>Report Type:</b> CAN - Custom Report <b>Report Date:</b> 5/31/2007 <b>Date Received:</b> 5/23/2007 <b>Previous Site Name:</b> <b>Lot/Building Size:</b> <b>Additional Info Ordered:</b> Fire Insur. Maps And /or Site Plans		<b>Nearest Intersection:</b> <b>Municipality:</b> <b>Client Prov/State:</b> <b>Search Radius (km):</b> 0.25 <b>X:</b> -75.623175 <b>Y:</b> 45.378534			
<a href="#">7</a>	6 of 8	NNE/68.4	82.9 / -0.34	Cadlink Technology Corporation 2150 Thurston Dr Suite 101 Ottawa ON K1G 5T9	SCT
<b>Established:</b> 01-DEC-92 <b>Plant Size (ft²):</b> <b>Employment:</b>					
<b>--Details--</b>					
<b>Description:</b>		Computer Systems Design and Related Services			
<b>SIC/NAICS Code:</b>		541510			
<b>Description:</b>		Computer Systems Design and Related Services			
<b>SIC/NAICS Code:</b>		541510			
<a href="#">7</a>	7 of 8	NNE/68.4	82.9 / -0.34	DST Consulting Engineers Inc. 2150 Thurston Dr Suite 203 Ottawa ON K1G 5T9	SCT
<b>Established:</b> <b>Plant Size (ft²):</b> <b>Employment:</b>					
<b>--Details--</b>					
<b>Description:</b>		All Other Specialty Trade Contractors			
<b>SIC/NAICS Code:</b>		238990			
<b>Description:</b>		Other Support Activities for Mining			
<b>SIC/NAICS Code:</b>		213119			
<b>Description:</b>		All Other Metal Ore Mining			
<b>SIC/NAICS Code:</b>		212299			
<b>Description:</b>		Site Preparation Contractors			
<b>SIC/NAICS Code:</b>		238910			
<a href="#">7</a>	8 of 8	NNE/68.4	82.9 / -0.34	2150 Thurston Dr Ottawa ON K1G5T9	EHS
<b>Order No:</b> 20140415048 <b>Status:</b> C <b>Report Type:</b> Custom Report <b>Report Date:</b> 22-APR-14 <b>Date Received:</b> 15-APR-14 <b>Previous Site Name:</b> <b>Lot/Building Size:</b>		<b>Nearest Intersection:</b> <b>Municipality:</b> <b>Client Prov/State:</b> ON <b>Search Radius (km):</b> .25 <b>X:</b> -75.622525 <b>Y:</b> 45.378417			



Map Key	Number of Records	Direction/ Distance (m)	Elev/Diff (m)	Site	DB
<i>Additional Info Ordered:</i>					
<u>8</u>	1 of 7	NW/77.0	82.9 / -0.34	LOEB PRINTING 2140 THURSTON DRIVE C/O 400 INDUSTRIAL AVE., OTTAWA ON K1G 6E1	GEN
<b><u>Generator Info</u></b>					
Generator No:	ON0592806			Choice of Contact:	
Approval Years:	89,90			Contaminated Fac:	
Status:				MHSW Facility:	
PO Box No:				SIC Code:	2819
Country:					
Co Admin:					
Phone No Admin:					
SIC Description:	OTHER COMM. PRINTING				
<b><u>Waste Detail(s)</u></b>					
Waste Class:	264				
Waste Class Name:	PHOTOPROCESSING WASTES				
<b><u>Waste Detail(s)</u></b>					
Waste Class:	241				
Waste Class Name:	HALOGENATED SOLVENTS				
<u>8</u>	2 of 7	NW/77.0	82.9 / -0.34	LOEB INC./LOEB PRINTING 2140 THURSTON DRIVE OTTAWA ON K1G 4V4	GEN
<b><u>Generator Info</u></b>					
Generator No:	ON0592806			Choice of Contact:	
Approval Years:	92,93,97,98			Contaminated Fac:	
Status:				MHSW Facility:	
PO Box No:				SIC Code:	2819
Country:					
Co Admin:					
Phone No Admin:					
SIC Description:	OTHER COMM. PRINTING				
<b><u>Waste Detail(s)</u></b>					
Waste Class:	241				
Waste Class Name:	HALOGENATED SOLVENTS				
<b><u>Waste Detail(s)</u></b>					
Waste Class:	264				
Waste Class Name:	PHOTOPROCESSING WASTES				
<u>8</u>	3 of 7	NW/77.0	82.9 / -0.34	LOEB INC./LOEB PRINTING 24-637 2140 THURSTON DRIVE C/O 1430 BLAIR PLACE	GEN

Map Key	Number of Records	Direction/ Distance (m)	Elev/Diff (m)	Site	DB
GLOUCESTER ON K1G 3K8					
<b><u>Generator Info</u></b>					
Generator No:	ON0592806			Choice of Contact:	
Approval Years:	94,95,96			Contaminated Fac:	
Status:				MHSW Facility:	
PO Box No:				SIC Code:	2819
Country:					
Co Admin:					
Phone No Admin:					
SIC Description:	OTHER COMM. PRINTING				
<b><u>Waste Detail(s)</u></b>					
Waste Class:	241				
Waste Class Name:	HALOGENATED SOLVENTS				
<b><u>Waste Detail(s)</u></b>					
Waste Class:	264				
Waste Class Name:	PHOTOPROCESSING WASTES				
<u>8</u>	4 of 7	NW/77.0	82.9 / -0.34	LOEB INC. LOEB PRINTING 2140 THURSTON DRIVE OTTAWA ON K1G 4V4	GEN
<b><u>Generator Info</u></b>					
Generator No:	ON0592806			Choice of Contact:	
Approval Years:	99,00,01			Contaminated Fac:	
Status:				MHSW Facility:	
PO Box No:				SIC Code:	2819
Country:					
Co Admin:					
Phone No Admin:					
SIC Description:	OTHER COMM. PRINTING				
<b><u>Waste Detail(s)</u></b>					
Waste Class:	241				
Waste Class Name:	HALOGENATED SOLVENTS				
<b><u>Waste Detail(s)</u></b>					
Waste Class:	264				
Waste Class Name:	PHOTOPROCESSING WASTES				
<u>8</u>	5 of 7	NW/77.0	82.9 / -0.34	LES GRAPHIQUES NORTHBOND GRAPHICS INC. 2140 THURSTON DRIVE OTTAWA ON K1G 4V4	GEN
<b><u>Generator Info</u></b>					

Map Key	Number of Records	Direction/ Distance (m)	Elev/Diff (m)	Site	DB
<b>Generator No:</b> ON1909900 <b>Approval Years:</b> 94,95,96,97,98,99,00,01 <b>Status:</b> <b>PO Box No:</b> <b>Country:</b> <b>Co Admin:</b> <b>Phone No Admin:</b> <b>SIC Description:</b> OTHER COMM. PRINTING  <b>Choice of Contact:</b> <b>Contaminated Fac:</b> <b>MHSW Facility:</b> <b>SIC Code:</b> 2819					
<u>Waste Detail(s)</u>					
<b>Waste Class:</b> 264 <b>Waste Class Name:</b> PHOTOPROCESSING WASTES					
<u>8</u>	6 of 7	NW/77.0	82.9 / -0.34	DEPARTMENT OF NATIONAL DEFENCE CANADIAN FORCES PUBLICATION DEPOT 2140 THURSTON DRIVE OTTAWA ON K1A 0K7	GEN
<u>Generator Info</u>					
<b>Generator No:</b> ON2487200 <b>Approval Years:</b> 99,00,01 <b>Status:</b> <b>PO Box No:</b> <b>Country:</b> <b>Co Admin:</b> <b>Phone No Admin:</b> <b>SIC Description:</b> DEFENCE SERVICES  <b>Choice of Contact:</b> <b>Contaminated Fac:</b> <b>MHSW Facility:</b> <b>SIC Code:</b> 8111					
<u>Waste Detail(s)</u>					
<b>Waste Class:</b> 211 <b>Waste Class Name:</b> AROMATIC SOLVENTS					
<u>Waste Detail(s)</u>					
<b>Waste Class:</b> 145 <b>Waste Class Name:</b> PAINT/PIGMENT/COATING RESIDUES					
<u>8</u>	7 of 7	NW/77.0	82.9 / -0.34	Department of National Defence 2140 Thurston Drive Ottawa ON K1G 6E1	GEN
<u>Generator Info</u>					
<b>Generator No:</b> ON7222795 <b>Approval Years:</b> 05,06 <b>Status:</b> <b>PO Box No:</b> <b>Country:</b> <b>Co Admin:</b> <b>Phone No Admin:</b> <b>SIC Description:</b> Defence Services  <b>Choice of Contact:</b> <b>Contaminated Fac:</b> <b>MHSW Facility:</b> <b>SIC Code:</b> 911110					
<u>Waste Detail(s)</u>					

Map Key	Number of Records	Direction/ Distance (m)	Elev/Diff (m)	Site	DB
<b>Waste Class:</b>		265			
<b>Waste Class Name:</b>		GRAPHIC ART WASTES			
<b><u>Waste Detail(s)</u></b>					
<b>Waste Class:</b>		112			
<b>Waste Class Name:</b>		ACID WASTE - HEAVY METALS			
<b><u>Waste Detail(s)</u></b>					
<b>Waste Class:</b>		121			
<b>Waste Class Name:</b>		ALKALINE WASTES - HEAVY METALS			
<b><u>Waste Detail(s)</u></b>					
<b>Waste Class:</b>		146			
<b>Waste Class Name:</b>		OTHER SPECIFIED INORGANICS			

<u>9</u>	1 of 2	NW/77.4	82.9 / -0.34	Colonnade Bridgeport Realty Management 2120 Thurston Drive Ottawa ON	GEN
----------	--------	---------	--------------	--	-----

**Generator Info as of Dec 2024**

**Generator No:** ON001058486  
**Generator Company Name:** Colonnade Bridgeport Realty Management  
**Street:** 2120 Thurston Drive  
**City:** Ottawa  
**Province State:** Ontario  
**Country:** Canada  
**Postal Code:** K1G 6E1  
**Waste Class:** 150 L

**Waste Class Decoded:**  
 150 - INERT INORGANIC WASTES

<u>9</u>	2 of 2	NW/77.4	82.9 / -0.34	Enclosures Direct Inc. 2120 Thurston Drive Ottawa ON	GEN
----------	--------	---------	--------------	--	-----

**Generator Info as of Dec 2024**

**Generator No:** ON001072628  
**Generator Company Name:** Enclosures Direct Inc.  
**Street:** 2120 Thurston Drive  
**City:** Ottawa  
**Province State:** Ontario  
**Country:** Canada  
**Postal Code:** K1G 5T9  
**Waste Class:** 252 L

**Waste Class Decoded:**  
 252 - WASTE OILS & LUBRICANTS

Map Key	Number of Records	Direction/ Distance (m)	Elev/Diff (m)	Site	DB
<a href="#">10</a>	1 of 4	NE/78.9	81.9 / -1.34	CEMTECH LTD. 2170 Thurston Dr Ottawa ON K1G 5A7	SCT
Established:		1982			
Plant Size (ft²):		25000			
Employment:		75			
<b>--Details--</b>					
Description:		Computer and Peripheral Equipment Manufacturing			
SIC/NAICS Code:		334110			
<a href="#">10</a>	2 of 4	NE/78.9	81.9 / -1.34	Cemtech Ltd. - Geocom Group 2170 Thurston Dr Ottawa ON K1G 5A7	SCT
Established:		1984			
Plant Size (ft²):		25000			
Employment:		75			
<a href="#">10</a>	3 of 4	NE/78.9	81.9 / -1.34	Cemtech Ltd. - Div. of The RAM Group 2170 Thurston Dr Ottawa ON K1G 5A7	SCT
Established:		1984			
Plant Size (ft²):		25000			
Employment:		28			
<b>--Details--</b>					
Description:		Computer and Peripheral Equipment Manufacturing			
SIC/NAICS Code:		334110			
Description:		Computer, Computer Peripheral and Pre-Packaged Software Wholesaler-Distributors			
SIC/NAICS Code:		417310			
<a href="#">10</a>	4 of 4	NE/78.9	81.9 / -1.34	2170 Thurston Drive Ottawa ON K1G 5A7	EHS
Order No:		20111118003		Nearest Intersection:	
Status:		C		Municipality:	
Report Type:		Custom Report		Client Prov/State:	ON
Report Date:		11/24/2011		Search Radius (km):	0.25
Date Received:		11/18/2011 9:37:06 AM		X:	-75.621326
Previous Site Name:				Y:	45.379542
Lot/Building Size:					
Additional Info Ordered:					
<a href="#">11</a>	1 of 1	WNW/79.0	82.9 / -0.34	A/C Mechanical Refrigeration Ltd. 2100 Thurston Drive Units 27 & 29 Ottawa ON K1G 4K8	GEN
<b>Generator Info</b>					
Generator No:		ON6649303		Choice of Contact:	

<i>Map Key</i>	<i>Number of Records</i>	<i>Direction/ Distance (m)</i>	<i>Elev/Diff (m)</i>	<i>Site</i>	<i>DB</i>
<b>Approval Years:</b> <b>Status:</b> <b>PO Box No:</b> <b>Country:</b> <b>Co Admin:</b> <b>Phone No Admin:</b> <b>SIC Description:</b>	As of Jul 2020 Registered  Canada			<b>Contaminated Fac:</b> <b>MHSW Facility:</b> <b>SIC Code:</b>	
<b><u>Waste Detail(s)</u></b>					
<b>Waste Class:</b> <b>Waste Class Name:</b>	252 L Waste crankcase oils and lubricants				
<b><u>Waste Detail(s)</u></b>					
<b>Waste Class:</b> <b>Waste Class Name:</b>	146 L Other specified inorganic sludges, slurries or solids				
<b><u>2017 Generator Info</u></b>					
<b>Gen No:</b> <b>ID:</b> <b>Contaminated Fac:</b> <b>MHSW Facility:</b> <b>NAICS Code1:</b> <b>NAICS Code2:</b> <b>NAICS Code3:</b> <b>Gen Name:</b> <b>Gen Div:</b> <b>Gen Op Name:</b> <b>Gen Op Div:</b> <b>Site Adrs1:</b> <b>Site Bldg:</b> <b>Site Pobox:</b> <b>Province In:</b> <b>Site Adrs2:</b> <b>Site City:</b> <b>Province Out:</b> <b>Site Postal Code:</b> <b>Site Country:</b> <b>Co Official:</b> <b>Co Admin:</b>	ON6649303 26147 N N 238220  A/C Mechanical Refrigeration Ltd.  A/C Mechanical  2100 Thurston Drive   ONTARIO Units 27 & 29 Ottawa  K1G 4K8 Canada Steve Brennae			<b>Choice of Contact:</b> <b>Phone No Official:</b> <b>Phone No Admin:</b> <b>County Ont:</b> <b>County Out:</b> <b>District:</b>	CO_OFFICIAL 613-244-6336 Ext.  OTTAWA CARLTON (RM)  402
<b><u>2017 Generator Manifest</u></b>					
<b>ID:</b> <b>Generator No:</b> <b>Receiver Type:</b> <b>Waste Char:</b> <b>Waste Code:</b>	51965 ON6649303 035 L 252			<b>Sum Received Qty:</b> <b>Waste Class Name:</b> <b>Count Manifests:</b> <b>District:</b>	915.0 WASTE OILS & LUBRICANTS 1 402
<b><u>2018 Generator Info</u></b>					
<b>Gen No:</b> <b>ID:</b> <b>Contaminated Fac:</b> <b>MHSW Facility:</b> <b>NAICS Code1:</b> <b>NAICS Code2:</b> <b>NAICS Code3:</b> <b>Gen Name:</b> <b>Gen Div:</b>	ON6649303 26485 N N 238220  A/C Mechanical Refrigeration Ltd.			<b>Choice of Contact:</b> <b>Phone No Official:</b> <b>Phone No Admin:</b> <b>County Ont:</b> <b>County Out:</b> <b>District:</b>	CO_OFFICIAL 613-244-6336 Ext.  OTTAWA CARLTON (RM)  402

<i>Map Key</i>	<i>Number of Records</i>	<i>Direction/ Distance (m)</i>	<i>Elev/Diff (m)</i>	<i>Site</i>	<i>DB</i>
<hr/>					
<b>Gen Op Name:</b>		A/C Mechanical			
<b>Gen Op Div:</b>					
<b>Site Adrs1:</b>		2100 Thurston Drive			
<b>Site Bldg:</b>					
<b>Site Pobox:</b>					
<b>Province In:</b>		ONTARIO			
<b>Site Adrs2:</b>		Units 27 & 29			
<b>Site City:</b>		Ottawa			
<b>Province Out:</b>					
<b>Site Postal Code:</b>		K1G 4K8			
<b>Site Country:</b>		Canada			
<b>Co Official:</b>		Steve Brennae			
<b>Co Admin:</b>					
 <b><u>2018 Generator Manifest</u></b>					
<b>ID:</b>	51858			<b>Sum Received Qty:</b>	1920.0
<b>Generator No:</b>	ON6649303			<b>Waste Class Name:</b>	WASTE OILS & LUBRICANTS
<b>Receiver Type:</b>	035			<b>Count Manifests:</b>	2
<b>Waste Char:</b>	L			<b>District:</b>	402
<b>Waste Code:</b>	252				
 <b><u>2018 Generator Manifest</u></b>					
<b>ID:</b>	51857			<b>Sum Received Qty:</b>	1850.0
<b>Generator No:</b>	ON6649303			<b>Waste Class Name:</b>	OTHER SPECIFIED INORGANICS
<b>Receiver Type:</b>	035			<b>Count Manifests:</b>	1
<b>Waste Char:</b>	L			<b>District:</b>	402
<b>Waste Code:</b>	146				
 <b><u>2019 Generator Info</u></b>					
<b>Gen No:</b>	ON6649303			<b>Choice of Contact:</b>	CO_OFFICIAL
<b>ID:</b>	26722			<b>Phone No Official:</b>	6132446336 Ext.
<b>Contaminated Fac:</b>	N			<b>Phone No Admin:</b>	
<b>MHSW Facility:</b>	N			<b>County Ont:</b>	OTTAWA CARLTON (RM)
<b>NAICS Code1:</b>	238220			<b>County Out:</b>	
<b>NAICS Code2:</b>				<b>District:</b>	402
<b>NAICS Code3:</b>					
<b>Gen Name:</b>		A/C Mechanical Refrigeration Ltd.			
<b>Gen Div:</b>					
<b>Gen Op Name:</b>		A/C Mechanical			
<b>Gen Op Div:</b>					
<b>Site Adrs1:</b>		2100 Thurston Drive			
<b>Site Bldg:</b>					
<b>Site Pobox:</b>					
<b>Province In:</b>		ONTARIO			
<b>Site Adrs2:</b>		Units 27 & 29			
<b>Site City:</b>		Ottawa			
<b>Province Out:</b>					
<b>Site Postal Code:</b>		K1G 4K8			
<b>Site Country:</b>		Canada			
<b>Co Official:</b>		Barry R Hill			
<b>Co Admin:</b>					
 <b><u>2020 Generator Info</u></b>					
<b>Gen No:</b>	ON6649303			<b>Choice of Contact:</b>	CO_OFFICIAL
<b>ID:</b>	26455			<b>Phone No Official:</b>	6132446336 Ext.
<b>Contaminated Fac:</b>	N			<b>Phone No Admin:</b>	613-244-6336 Ext.
<b>MHSW Facility:</b>	N			<b>County Ont:</b>	OTTAWA CARLTON (RM)
<b>NAICS Code1:</b>	238220			<b>County Out:</b>	

Map Key	Number of Records	Direction/ Distance (m)	Elev/Diff (m)	Site	DB
<hr/>					
NAICS Code2:				District:	402
NAICS Code3:					
Gen Name:		A/C Mechanical Refrigeration Ltd.			
Gen Div:					
Gen Op Name:		A/C Mechanical			
Gen Op Div:					
Site Adrs1:		2100 Thurston Drive			
Site Bldg:					
Site Pobox:					
Province In:		ONTARIO			
Site Adrs2:		Units 27 & 29			
Site City:		Ottawa			
Province Out:					
Site Postal Code:		K1G 4K8			
Site Country:		Canada			
Co Official:		Barry R Hill			
Co Admin:		Nina Nina Lafontaine			
 <b><u>2020 Generator Manifest</u></b>					
ID:	48352			Sum Received Qty:	1750.0
Generator No:	ON6649303			Waste Class Name:	WASTE OILS & LUBRICANTS
Receiver Type:	035			Count Manifests:	2
Waste Char:	L			District:	402
Waste Code:	252				
<hr/>					
<a href="#">12</a>	1 of 1	W/79.8	82.9 / -0.34	Gannon/Blackburn Electric Inc. 2000 Thurston Drive Ottawa ON	GEN
 <b><u>Generator Info</u></b>					
Generator No:	ON9776205			Choice of Contact:	
Approval Years:	As of Oct 2022			Contaminated Fac:	
Status:	Registered			MHSW Facility:	
PO Box No:				SIC Code:	
Country:	Canada				
Co Admin:					
Phone No Admin:					
SIC Description:					
 <b><u>Waste Detail(s)</u></b>					
Waste Class:	146 T				
Waste Class Name:	OTHER SPECIFIED INORGANICS				
 <b><u>Generator Info as of Dec 2024</u></b>					
Generator No:	ON9776205				
Generator Company Name:	Gannon/Blackburn Electric Inc.				
Street:	2000 Thurston Drive				
City:	Ottawa				
Province State:	Ontario				
Country:	Canada				
Postal Code:	K1G 4K7				
Waste Class:	243 D, 146 T				
 <b><u>Waste Class Decoded:</u></b>					
243 - PCBS; 146 - OTHER SPECIFIED INORGANICS					



<i>Map Key</i>	<i>Number of Records</i>	<i>Direction/ Distance (m)</i>	<i>Elev/Diff (m)</i>	<i>Site</i>	<i>DB</i>
----------------	--------------------------	--------------------------------	----------------------	-------------	-----------

#### Generator Info as of Dec 2024

**Generator No:** ON9776205  
**Generator Company Name:** Gannon/Blackburn Electric Inc.  
**Street:** 2000 Thurston Drive  
**City:** Ottawa  
**Province State:** Ontario  
**Country:** Canada  
**Postal Code:** K1G 4K7  
**Waste Class:** 146 T,243 D

#### **Waste Class Decoded:**

146 - OTHER SPECIFIED INORGANICS; 243 - PCBS

#### 2019 Generator Info

<b>Gen No:</b>	ON9776205	<b>Choice of Contact:</b>	CO_OFFICIAL
<b>ID:</b>	39526	<b>Phone No Official:</b>	613-738-9165 Ext.
<b>Contaminated Fac:</b>	N	<b>Phone No Admin:</b>	3435431320 Ext.
<b>MHSW Facility:</b>	N	<b>County Ont:</b>	OTTAWA CARLTON (RM)
<b>NAICS Code1:</b>	238210	<b>County Out:</b>	
<b>NAICS Code2:</b>		<b>District:</b>	402
<b>NAICS Code3:</b>			
<b>Gen Name:</b>	Gannon Blackburn Electric Inc.		
<b>Gen Div:</b>			
<b>Gen Op Name:</b>	Gannon Blackburn Electric Inc.		
<b>Gen Op Div:</b>			
<b>Site Adrs1:</b>	2000 Thurston Drive		
<b>Site Bldg:</b>			
<b>Site Pobox:</b>			
<b>Province In:</b>	ONTARIO		
<b>Site Adrs2:</b>			
<b>Site City:</b>	Ottawa		
<b>Province Out:</b>			
<b>Site Postal Code:</b>	K1G 6C9		
<b>Site Country:</b>	Canada		
<b>Co Official:</b>	André Fournier		
<b>Co Admin:</b>	Zaker Mehrez		

#### 2019 Generator Manifest

<b>ID:</b>	67711	<b>Sum Received Qty:</b>	400.0
<b>Generator No:</b>	ON9776205	<b>Waste Class Name:</b>	OTHER SPECIFIED INORGANICS
<b>Receiver Type:</b>	035	<b>Count Manifests:</b>	1
<b>Waste Char:</b>	T	<b>District:</b>	402
<b>Waste Code:</b>	146		

#### 2020 Generator Info

<b>Gen No:</b>	ON9776205	<b>Choice of Contact:</b>	CO_OFFICIAL
<b>ID:</b>	39278	<b>Phone No Official:</b>	613-738-9165 Ext.
<b>Contaminated Fac:</b>	N	<b>Phone No Admin:</b>	3435431320 Ext.
<b>MHSW Facility:</b>	N	<b>County Ont:</b>	OTTAWA CARLTON (RM)
<b>NAICS Code1:</b>	238210	<b>County Out:</b>	
<b>NAICS Code2:</b>		<b>District:</b>	402
<b>NAICS Code3:</b>			
<b>Gen Name:</b>	Gannon Blackburn Electric Inc.		
<b>Gen Div:</b>			
<b>Gen Op Name:</b>	Gannon Blackburn Electric Inc.		

Map Key	Number of Records	Direction/ Distance (m)	Elev/Diff (m)	Site	DB
<b>Gen Op Div:</b> <b>Site Adrs1:</b> 2000 Thurston Drive <b>Site Bldg:</b> <b>Site Pobox:</b> <b>Province In:</b> ONTARIO <b>Site Adrs2:</b> <b>Site City:</b> Ottawa <b>Province Out:</b> <b>Site Postal Code:</b> K1G 6C9 <b>Site Country:</b> Canada <b>Co Official:</b> André Fournier <b>Co Admin:</b> Zaker Mehrez					
<b>2020 Generator Manifest</b>					
<b>ID:</b>	63655			<b>Sum Received Qty:</b>	600.0
<b>Generator No:</b>	ON9776205			<b>Waste Class Name:</b>	OTHER SPECIFIED INORGANICS
<b>Receiver Type:</b>	035			<b>Count Manifests:</b>	1
<b>Waste Char:</b>	T			<b>District:</b>	402
<b>Waste Code:</b>	146				
<b>2021 Generator Info</b>					
<b>Gen No:</b>	ON9776205			<b>Choice of Contact:</b>	CO_OFFICIAL
<b>ID:</b>	40350			<b>Phone No Official:</b>	613-738-9165 Ext.
<b>Contaminated Fac:</b>	N			<b>Phone No Admin:</b>	3435431320 Ext.
<b>MHSW Facility:</b>	N			<b>County Ont:</b>	OTTAWA CARLTON (RM)
<b>NAICS Code1:</b>	238210			<b>County Out:</b>	
<b>NAICS Code2:</b>				<b>District:</b>	402
<b>NAICS Code3:</b>					
<b>Gen Name:</b>	Gannon Blackburn Electric Inc.				
<b>Gen Div:</b>					
<b>Gen Op Name:</b>	Gannon Blackburn Electric Inc.				
<b>Gen Op Div:</b>					
<b>Site Adrs1:</b>	2000 Thurston Drive				
<b>Site Bldg:</b>					
<b>Site Pobox:</b>					
<b>Province In:</b>	ONTARIO				
<b>Site Adrs2:</b>					
<b>Site City:</b>	Ottawa				
<b>Province Out:</b>					
<b>Site Postal Code:</b>	K1G 6C9				
<b>Site Country:</b>	Canada				
<b>Co Official:</b>	André Fournier				
<b>Co Admin:</b>	Zaker Mehrez				
<b>13</b>	1 of 1	<b>WNW/81.4</b>	<b>82.9 / -0.34</b>	<b>2100 Thurston Drive Ottawa ON K1G 4K8</b>	<b>EHS</b>
<b>Order No:</b>	20310600279			<b>Nearest Intersection:</b>	
<b>Status:</b>	C			<b>Municipality:</b>	
<b>Report Type:</b>	Standard Express Report			<b>Client Prov/State:</b>	ON
<b>Report Date:</b>	06-NOV-20			<b>Search Radius (km):</b>	.25
<b>Date Received:</b>	06-NOV-20			<b>X:</b>	-75.6245217
<b>Previous Site Name:</b>				<b>Y:</b>	45.3776557
<b>Lot/Building Size:</b>					
<b>Additional Info Ordered:</b>	Fire Insur. Maps and/or Site Plans; Title Searches; City Directory				
<b>14</b>	1 of 1	<b>ESE/84.4</b>	<b>83.6 / 0.36</b>	<b>3169 CONROY RD Ottawa ON</b>	<b>WWIS</b>
<b>Well ID:</b>	7280107			<b>Flowing (Y/N):</b>	

Map Key	Number of Records	Direction/ Distance (m)	Elev/Diff (m)	Site	DB
<hr/>					
<b>Construction Date:</b>				<b>Flow Rate:</b>	
<b>Use 1st:</b>	Monitoring and Test Hole			<b>Data Entry Status:</b>	
<b>Use 2nd:</b>	0			<b>Data Src:</b>	
<b>Final Well Status:</b>	Monitoring and Test Hole			<b>Date Received:</b>	02/02/2017
<b>Water Type:</b>				<b>Selected Flag:</b>	TRUE
<b>Casing Material:</b>				<b>Abandonment Rec:</b>	
<b>Audit No:</b>	Z238117			<b>Contractor:</b>	7241
<b>Tag:</b>	A190841			<b>Form Version:</b>	7
<b>Constructn Method:</b>				<b>Owner:</b>	
<b>Elevation (m):</b>				<b>County:</b>	OTTAWA-CARLETON
<b>Elevatn Reliabilty:</b>				<b>Lot:</b>	
<b>Depth to Bedrock:</b>				<b>Concession:</b>	
<b>Well Depth:</b>				<b>Concession Name:</b>	
<b>Overburden/Bedrock:</b>				<b>Easting NAD83:</b>	
<b>Pump Rate:</b>				<b>Northing NAD83:</b>	
<b>Static Water Level:</b>				<b>Zone:</b>	
<b>Clear/Cloudy:</b>				<b>UTM Reliability:</b>	
<b>Municipality:</b>	GLOUCESTER TOWNSHIP				
<b>Site Info:</b>					
<hr/>					
<b>PDF URL (Map):</b>	<a href="https://d2khazk8e83rdv.cloudfront.net/moe_mapping/downloads/2Water/Wells_pdfs/728\7280107.pdf">https://d2khazk8e83rdv.cloudfront.net/moe_mapping/downloads/2Water/Wells_pdfs/728\7280107.pdf</a>				
<hr/>					
<b><u>Additional Detail(s) (Map)</u></b>					
<hr/>					
<b>Well Completed Date:</b>	11/18/2016				
<b>Year Completed:</b>	2016				
<b>Depth (m):</b>	6.1				
<b>Latitude:</b>	45.3762523195844				
<b>Longitude:</b>	-75.6206820094669				
<b>X:</b>	-75.62068184722914				
<b>Y:</b>	45.376252312838595				
<b>Path:</b>	728\7280107.pdf				
<hr/>					
<b><u>Bore Hole Information</u></b>					
<hr/>					
<b>Bore Hole ID:</b>	1006347565			<b>Elevation:</b>	
<b>DP2BR:</b>				<b>Elevrc:</b>	
<b>Spatial Status:</b>				<b>Zone:</b>	18
<b>Code OB:</b>				<b>East83:</b>	451402.00
<b>Code OB Desc:</b>				<b>North83:</b>	5024936.00
<b>Open Hole:</b>				<b>Org CS:</b>	UTM83
<b>Cluster Kind:</b>				<b>UTMRC:</b>	4
<b>Date Completed:</b>	11/18/2016			<b>UTMRC Desc:</b>	margin of error : 30 m - 100 m
<b>Remarks:</b>				<b>Location Method:</b>	wwr
<b>Location Method Desc:</b>	on Water Well Record				
<b>Elevrc Desc:</b>					
<b>Location Source Date:</b>					
<b>Improvement Location Source:</b>					
<b>Improvement Location Method:</b>					
<b>Source Revision Comment:</b>					
<b>Supplier Comment:</b>					
<hr/>					
<b><u>Overburden and Bedrock</u></b>					
<b><u>Materials Interval</u></b>					
<hr/>					
<b>Formation ID:</b>	1006541770				
<b>Layer:</b>	3				
<b>Color:</b>	2				
<b>General Color:</b>	GREY				
<b>Material 1:</b>	06				
<b>Material 1 Desc:</b>	SILT				
<b>Material 2:</b>	05				
<b>Material 2 Desc:</b>	CLAY				

Map Key	Number of Records	Direction/ Distance (m)	Elev/Diff (m)	Site	DB
<hr/>					
Material 3:		85			
Material 3 Desc:		SOFT			
Formation Top Depth:		3.0999999046325684			
Formation End Depth:		6.099999904632568			
Formation End Depth UOM:		m			
<u>Overburden and Bedrock</u>					
<u>Materials Interval</u>					
Formation ID:		1006541771			
Layer:		4			
Color:					
General Color:					
Material 1:					
Material 1 Desc:					
Material 2:					
Material 2 Desc:					
Material 3:					
Material 3 Desc:					
Formation Top Depth:		6.099999904632568			
Formation End Depth:					
Formation End Depth UOM:		m			
<u>Overburden and Bedrock</u>					
<u>Materials Interval</u>					
Formation ID:		1006541769			
Layer:		2			
Color:		6			
General Color:		BROWN			
Material 1:		05			
Material 1 Desc:		CLAY			
Material 2:		06			
Material 2 Desc:		SILT			
Material 3:		85			
Material 3 Desc:		SOFT			
Formation Top Depth:		0.6100000143051147			
Formation End Depth:		3.0999999046325684			
Formation End Depth UOM:		m			
<u>Overburden and Bedrock</u>					
<u>Materials Interval</u>					
Formation ID:		1006541768			
Layer:		1			
Color:		6			
General Color:		BROWN			
Material 1:		28			
Material 1 Desc:		SAND			
Material 2:					
Material 2 Desc:					
Material 3:		85			
Material 3 Desc:		SOFT			
Formation Top Depth:		0.0			
Formation End Depth:		0.6100000143051147			
Formation End Depth UOM:		m			
<u>Annular Space/Abandonment</u>					
<u>Sealing Record</u>					
Plug ID:		1006541780			
Laver:		2			

<b>Map Key</b>	<b>Number of Records</b>	<b>Direction/ Distance (m)</b>	<b>Elev/Diff (m)</b>	<b>Site</b>	<b>DB</b>
<b>Plug From:</b>		0.3100000023841858			
<b>Plug To:</b>		2.740000009536743			
<b>Plug Depth UOM:</b>		m			
<b><u>Annular Space/Abandonment Sealing Record</u></b>					
<b>Plug ID:</b>		1006541779			
<b>Layer:</b>		1			
<b>Plug From:</b>		0.0			
<b>Plug To:</b>		0.3100000023841858			
<b>Plug Depth UOM:</b>		m			
<b><u>Annular Space/Abandonment Sealing Record</u></b>					
<b>Plug ID:</b>		1006541781			
<b>Layer:</b>		3			
<b>Plug From:</b>		2.740000009536743			
<b>Plug To:</b>		6.099999904632568			
<b>Plug Depth UOM:</b>		m			
<b><u>Method of Construction &amp; Well Use</u></b>					
<b>Method Construction ID:</b>		1006541778			
<b>Method Construction Code:</b>		B			
<b>Method Construction:</b>		Other Method			
<b>Other Method Construction:</b>		DIRECT PUSH			
<b><u>Pipe Information</u></b>					
<b>Pipe ID:</b>		1006541767			
<b>Casing No:</b>		0			
<b>Comment:</b>					
<b>Alt Name:</b>					
<b><u>Construction Record - Casing</u></b>					
<b>Casing ID:</b>		1006541774			
<b>Layer:</b>		1			
<b>Material:</b>		5			
<b>Open Hole or Material:</b>		PLASTIC			
<b>Depth From:</b>		0.0			
<b>Depth To:</b>		3.0999999046325684			
<b>Casing Diameter:</b>		5.199999809265137			
<b>Casing Diameter UOM:</b>		cm			
<b>Casing Depth UOM:</b>		m			
<b><u>Construction Record - Screen</u></b>					
<b>Screen ID:</b>		1006541775			
<b>Layer:</b>		1			
<b>Slot:</b>		10			
<b>Screen Top Depth:</b>		3.0999999046325684			
<b>Screen End Depth:</b>		6.099999904632568			
<b>Screen Material:</b>		5			
<b>Screen Depth UOM:</b>		m			
<b>Screen Diameter UOM:</b>		cm			
<b>Screen Diameter:</b>		6.03000020980835			

Map Key	Number of Records	Direction/ Distance (m)	Elev/Diff (m)	Site	DB
<u>Water Details</u>					
Water ID:		1006541773			
Layer:					
Kind Code:					
Kind:					
Water Found Depth:					
Water Found Depth UOM:		m			
<u>Hole Diameter</u>					
Hole ID:		1006541772			
Diameter:		11.399999618530273			
Depth From:		0.0			
Depth To:		6.099999904632568			
Hole Depth UOM:		m			
Hole Diameter UOM:		cm			
<a href="#">15</a>	1 of 1	NW/84.4	82.9 / -0.34	2120 Thurston Drive Ottawa ON K1G 6E1	EHS
Order No:	20130111209			Nearest Intersection:	
Status:	C			Municipality:	
Report Type:	Standard Report			Client Prov/State:	MA
Report Date:	22-JAN-13			Search Radius (km):	.25
Date Received:	11-JAN-13			X:	-75.623668
Previous Site Name:				Y:	45.378024
Lot/Building Size:					
Additional Info Ordered:	Fire Insur. Maps and/or Site Plans; Topographic Maps; City Directory; Aerial Photos				
<a href="#">16</a>	1 of 1	W/84.6	82.9 / -0.34	127578 Canada Limited 2000 Thurston Drive, Unit 17 Ottawa ON K1G4K7	GEN
<u>Generator Info</u>					
Generator No:	ON6095753			Choice of Contact:	
Approval Years:	As of Oct 2022			Contaminated Fac:	
Status:	Registered			MHSW Facility:	
PO Box No:				SIC Code:	
Country:	Canada				
Co Admin:					
Phone No Admin:					
SIC Description:					
<u>Waste Detail(s)</u>					
Waste Class:	145 I				
Waste Class Name:	PAINT/PIGMENT/COATING RESIDUES				
<u>Waste Detail(s)</u>					
Waste Class:	145 L				
Waste Class Name:	PAINT/PIGMENT/COATING RESIDUES				
<u>2017 Generator Info</u>					

<i>Map Key</i>	<i>Number of Records</i>	<i>Direction/ Distance (m)</i>	<i>Elev/Diff (m)</i>	<i>Site</i>	<i>DB</i>
<b>Gen No:</b> <b>ID:</b> <b>Contaminated Fac:</b> <b>MHSW Facility:</b> <b>NAICS Code1:</b> <b>NAICS Code2:</b> <b>NAICS Code3:</b> <b>Gen Name:</b> <b>Gen Div:</b> <b>Gen Op Name:</b> <b>Gen Op Div:</b> <b>Site Adrs1:</b> <b>Site Bldg:</b> <b>Site Pobox:</b> <b>Province In:</b> <b>Site Adrs2:</b> <b>Site City:</b> <b>Province Out:</b> <b>Site Postal Code:</b> <b>Site Country:</b> <b>Co Official:</b> <b>Co Admin:</b>	ON6095753 24011 N N 337123  127578 Canada Limited  The Emporium  2000 Thurston Drive, Unit 17 Warehouse  ONTARIO  Ottawa  K1G4K7 Canada Ryan A Power			<b>Choice of Contact:</b> <b>Phone No Official:</b> <b>Phone No Admin:</b> <b>County Ont:</b> <b>County Out:</b> <b>District:</b>	CO_OFFICIAL 613-563-1046 Ext.  OTTAWA CARLTON (RM)  402
<b><u>2018 Generator Info</u></b>					
<b>Gen No:</b> <b>ID:</b> <b>Contaminated Fac:</b> <b>MHSW Facility:</b> <b>NAICS Code1:</b> <b>NAICS Code2:</b> <b>NAICS Code3:</b> <b>Gen Name:</b> <b>Gen Div:</b> <b>Gen Op Name:</b> <b>Gen Op Div:</b> <b>Site Adrs1:</b> <b>Site Bldg:</b> <b>Site Pobox:</b> <b>Province In:</b> <b>Site Adrs2:</b> <b>Site City:</b> <b>Province Out:</b> <b>Site Postal Code:</b> <b>Site Country:</b> <b>Co Official:</b> <b>Co Admin:</b>	ON6095753 24290 N N 337123  127578 Canada Limited  The Emporium  2000 Thurston Drive, Unit 17 Warehouse  ONTARIO  Ottawa  K1G4K7 Canada Ryan A Power			<b>Choice of Contact:</b> <b>Phone No Official:</b> <b>Phone No Admin:</b> <b>County Ont:</b> <b>County Out:</b> <b>District:</b>	CO_OFFICIAL 613-563-1046 Ext.  OTTAWA CARLTON (RM)  402
<b><u>2018 Generator Manifest</u></b>					
<b>ID:</b> <b>Generator No:</b> <b>Receiver Type:</b> <b>Waste Char:</b> <b>Waste Code:</b>	49153 ON6095753 035 I 145			<b>Sum Received Qty:</b> <b>Waste Class Name:</b> <b>Count Manifests:</b> <b>District:</b>	205.0 PAINT/PIGMENT/COATING RESIDUES 1 402
<b><u>2019 Generator Info</u></b>					
<b>Gen No:</b> <b>ID:</b> <b>Contaminated Fac:</b> <b>MHSW Facility:</b> <b>NAICS Code1:</b>	ON6095753 24453 N N 337123			<b>Choice of Contact:</b> <b>Phone No Official:</b> <b>Phone No Admin:</b> <b>County Ont:</b> <b>County Out:</b>	CO_OFFICIAL 613-563-1046 Ext.  OTTAWA CARLTON (RM)

<i>Map Key</i>	<i>Number of Records</i>	<i>Direction/ Distance (m)</i>	<i>Elev/Diff (m)</i>	<i>Site</i>	<i>DB</i>
<b>NAICS Code2:</b>				<b>District:</b>	402
<b>NAICS Code3:</b>					
<b>Gen Name:</b>		127578 Canada Limited			
<b>Gen Div:</b>					
<b>Gen Op Name:</b>		The Emporium			
<b>Gen Op Div:</b>					
<b>Site Adrs1:</b>		2000 Thurston Drive, Unit 17			
<b>Site Bldg:</b>		Warehouse			
<b>Site Pobox:</b>					
<b>Province In:</b>		ONTARIO			
<b>Site Adrs2:</b>					
<b>Site City:</b>		Ottawa			
<b>Province Out:</b>					
<b>Site Postal Code:</b>		K1G4K7			
<b>Site Country:</b>		Canada			
<b>Co Official:</b>		Ryan A Power			
<b>Co Admin:</b>					
<b><u>2020 Generator Info</u></b>					
<b>Gen No:</b>		ON6095753		<b>Choice of Contact:</b>	CO_OFFICIAL
<b>ID:</b>		24158		<b>Phone No Official:</b>	613-563-1046 Ext.
<b>Contaminated Fac:</b>		N		<b>Phone No Admin:</b>	
<b>MHSW Facility:</b>		N		<b>County Ont:</b>	OTTAWA CARLTON (RM)
<b>NAICS Code1:</b>		337123		<b>County Out:</b>	
<b>NAICS Code2:</b>				<b>District:</b>	402
<b>NAICS Code3:</b>					
<b>Gen Name:</b>		127578 Canada Limited			
<b>Gen Div:</b>					
<b>Gen Op Name:</b>		The Emporium			
<b>Gen Op Div:</b>					
<b>Site Adrs1:</b>		2000 Thurston Drive, Unit 17			
<b>Site Bldg:</b>		Warehouse			
<b>Site Pobox:</b>					
<b>Province In:</b>		ONTARIO			
<b>Site Adrs2:</b>					
<b>Site City:</b>		Ottawa			
<b>Province Out:</b>					
<b>Site Postal Code:</b>		K1G4K7			
<b>Site Country:</b>		Canada			
<b>Co Official:</b>		Ryan A Power			
<b>Co Admin:</b>					
<b><u>2021 Generator Info</u></b>					
<b>Gen No:</b>		ON6095753		<b>Choice of Contact:</b>	CO_OFFICIAL
<b>ID:</b>		24548		<b>Phone No Official:</b>	613-563-1046 Ext.
<b>Contaminated Fac:</b>		N		<b>Phone No Admin:</b>	
<b>MHSW Facility:</b>		N		<b>County Ont:</b>	OTTAWA CARLTON (RM)
<b>NAICS Code1:</b>		337123		<b>County Out:</b>	
<b>NAICS Code2:</b>				<b>District:</b>	402
<b>NAICS Code3:</b>					
<b>Gen Name:</b>		127578 Canada Limited			
<b>Gen Div:</b>					
<b>Gen Op Name:</b>		The Emporium			
<b>Gen Op Div:</b>					
<b>Site Adrs1:</b>		2000 Thurston Drive, Unit 17			
<b>Site Bldg:</b>		Warehouse			
<b>Site Pobox:</b>					
<b>Province In:</b>		ONTARIO			
<b>Site Adrs2:</b>					
<b>Site City:</b>		Ottawa			
<b>Province Out:</b>					
<b>Site Postal Code:</b>		K1G4K7			



Map Key	Number of Records	Direction/ Distance (m)	Elev/Diff (m)	Site	DB
Site Country:		Canada			
Co Official:		Ryan A Power			
Co Admin:					
<u>2021 Generator Manifest</u>					
ID:	47333			Sum Received Qty:	205.0
Generator No:	ON6095753			Waste Class Name:	PAINT/PIGMENT/COATING RESIDUES
Receiver Type:	035			Count Manifests:	1
Waste Char:	I			District:	402
Waste Code:	145				
<a href="#">17</a>	1 of 1	SSE/86.2	83.9 / 0.66	3169 CONREY RD Ottawa ON	WWIS
Well ID:	7280106			Flowing (Y/N):	
Construction Date:				Flow Rate:	
Use 1st:	Monitoring and Test Hole			Data Entry Status:	
Use 2nd:	0			Data Src:	
Final Well Status:	Monitoring and Test Hole			Date Received:	02/02/2017
Water Type:				Selected Flag:	TRUE
Casing Material:				Abandonment Rec:	
Audit No:	Z238115			Contractor:	7241
Tag:	A190842			Form Version:	7
Constructn Method:				Owner:	
Elevation (m):				County:	OTTAWA-CARLETON
Elevatn Reliabilty:				Lot:	
Depth to Bedrock:				Concession:	
Well Depth:				Concession Name:	
Overburden/Bedrock:				Easting NAD83:	
Pump Rate:				Northing NAD83:	
Static Water Level:				Zone:	
Clear/Cloudy:				UTM Reliability:	
Municipality:	GLOUCESTER TOWNSHIP				
Site Info:					
PDF URL (Map):	<a href="https://d2khazk8e83rdv.cloudfront.net/moe_mapping/downloads/2Water/Wells_pdfs/728\7280106.pdf">https://d2khazk8e83rdv.cloudfront.net/moe_mapping/downloads/2Water/Wells_pdfs/728\7280106.pdf</a>				
<u>Additional Detail(s) (Map)</u>					
Well Completed Date:	11/18/2016				
Year Completed:	2016				
Depth (m):	9.14				
Latitude:	45.375613716487				
Longitude:	-75.6222459326806				
X:	-75.62224577145338				
Y:	45.37561370919455				
Path:	728\7280106.pdf				
<u>Bore Hole Information</u>					
Bore Hole ID:	1006347562			Elevation:	
DP2BR:				Elevrc:	
Spatial Status:				Zone:	18
Code OB:				East83:	451279.00
Code OB Desc:				North83:	5024866.00
Open Hole:				Org CS:	UTM83
Cluster Kind:				UTMRC:	4
Date Completed:	11/18/2016			UTMRC Desc:	margin of error : 30 m - 100 m
Remarks:				Location Method:	wwr
Location Method Desc:	on Water Well Record				
Elevrc Desc:					

Map Key	Number of Records	Direction/ Distance (m)	Elev/Diff (m)	Site	DB
<b>Location Source Date:</b> <b>Improvement Location Source:</b> <b>Improvement Location Method:</b> <b>Source Revision Comment:</b> <b>Supplier Comment:</b>					
<b><u>Overburden and Bedrock</u></b> <b><u>Materials Interval</u></b>					
Formation ID:		1006541754			
Layer:		1			
Color:		6			
General Color:		BROWN			
Material 1:		01			
Material 1 Desc:		FILL			
Material 2:					
Material 2 Desc:					
Material 3:					
Material 3 Desc:					
Formation Top Depth:		0.0			
Formation End Depth:		3.6600000858306885			
Formation End Depth UOM:		m			
<b><u>Overburden and Bedrock</u></b> <b><u>Materials Interval</u></b>					
Formation ID:		1006541755			
Layer:		2			
Color:		6			
General Color:		BROWN			
Material 1:		05			
Material 1 Desc:		CLAY			
Material 2:		06			
Material 2 Desc:		SILT			
Material 3:		81			
Material 3 Desc:		SANDY			
Formation Top Depth:		3.6600000858306885			
Formation End Depth:		6.099999904632568			
Formation End Depth UOM:		m			
<b><u>Overburden and Bedrock</u></b> <b><u>Materials Interval</u></b>					
Formation ID:		1006541756			
Layer:		3			
Color:		2			
General Color:		GREY			
Material 1:		06			
Material 1 Desc:		SILT			
Material 2:		05			
Material 2 Desc:		CLAY			
Material 3:					
Material 3 Desc:					
Formation Top Depth:		6.099999904632568			
Formation End Depth:		9.140000343322754			
Formation End Depth UOM:		m			
<b><u>Annular Space/Abandonment</u></b> <b><u>Sealing Record</u></b>					
Plug ID:		1006541765			
Layer:		2			

<b>Map Key</b>	<b>Number of Records</b>	<b>Direction/ Distance (m)</b>	<b>Elev/Diff (m)</b>	<b>Site</b>	<b>DB</b>
<b>Plug From:</b>		0.3100000023841858			
<b>Plug To:</b>		5.789999961853027			
<b>Plug Depth UOM:</b>		m			
<b><u>Annular Space/Abandonment Sealing Record</u></b>					
<b>Plug ID:</b>		1006541766			
<b>Layer:</b>		3			
<b>Plug From:</b>		5.789999961853027			
<b>Plug To:</b>		9.140000343322754			
<b>Plug Depth UOM:</b>		m			
<b><u>Annular Space/Abandonment Sealing Record</u></b>					
<b>Plug ID:</b>		1006541764			
<b>Layer:</b>		1			
<b>Plug From:</b>		0.0			
<b>Plug To:</b>		0.3100000023841858			
<b>Plug Depth UOM:</b>		m			
<b><u>Method of Construction &amp; Well Use</u></b>					
<b>Method Construction ID:</b>		1006541763			
<b>Method Construction Code:</b>		B			
<b>Method Construction:</b>		Other Method			
<b>Other Method Construction:</b>		DIRECT PUSH			
<b><u>Pipe Information</u></b>					
<b>Pipe ID:</b>		1006541753			
<b>Casing No:</b>		0			
<b>Comment:</b>					
<b>Alt Name:</b>					
<b><u>Construction Record - Casing</u></b>					
<b>Casing ID:</b>		1006541759			
<b>Layer:</b>		1			
<b>Material:</b>		5			
<b>Open Hole or Material:</b>		PLASTIC			
<b>Depth From:</b>		0.0			
<b>Depth To:</b>		6.099999904632568			
<b>Casing Diameter:</b>		5.199999809265137			
<b>Casing Diameter UOM:</b>		cm			
<b>Casing Depth UOM:</b>		m			
<b><u>Construction Record - Screen</u></b>					
<b>Screen ID:</b>		1006541760			
<b>Layer:</b>		1			
<b>Slot:</b>		10			
<b>Screen Top Depth:</b>		6.099999904632568			
<b>Screen End Depth:</b>		9.140000343322754			
<b>Screen Material:</b>		5			
<b>Screen Depth UOM:</b>		m			
<b>Screen Diameter UOM:</b>		cm			
<b>Screen Diameter:</b>		6.03000020980835			

Map Key	Number of Records	Direction/ Distance (m)	Elev/Diff (m)	Site	DB
<b><u>Water Details</u></b>					
Water ID:		1006541758			
Layer:					
Kind Code:					
Kind:					
Water Found Depth:					
Water Found Depth UOM:		m			
<b><u>Hole Diameter</u></b>					
Hole ID:		1006541757			
Diameter:		11.399999618530273			
Depth From:		0.0			
Depth To:		9.140000343322754			
Hole Depth UOM:		m			
Hole Diameter UOM:		cm			
<a href="#">18</a>	1 of 1	NW/86.5	82.9 / -0.34	2120 Thurston Drive Ottawa ON K1G 6E1	EHS
Order No:	20190611041			Nearest Intersection:	
Status:	C			Municipality:	
Report Type:	Standard Report			Client Prov/State:	ON
Report Date:	14-JUN-19			Search Radius (km):	.25
Date Received:	11-JUN-19			X:	-75.623767
Previous Site Name:				Y:	45.378006
Lot/Building Size:					
Additional Info Ordered:					
<a href="#">19</a>	1 of 8	NNE/94.3	81.9 / -1.34	FUJI GRAPHIC SYSTEMS CANADA 2160 THURSTON DR OTTAWA ON K1G 6E1	SCT
Established:	1992				
Plant Size (ft²):					
Employment:	8				
<b><u>--Details--</u></b>					
Description:	PHOTOGRAPHIC EQUIPMENT & SUPPLIES				
SIC/NAICS Code:	5043				
<a href="#">19</a>	2 of 8	NNE/94.3	81.9 / -1.34	MCCUTCHEON GRAPHICS INC. 26-604 2160 THURSTON DR. OTTAWA ON K1G 6E1	GEN
<b><u>Generator Info</u></b>					
Generator No:	ON0525803			Choice of Contact:	
Approval Years:	92,93,94,95,96,97,98			Contaminated Fac:	
Status:				MHSW Facility:	
PO Box No:				SIC Code:	7749
Country:					
Co Admin:					
Phone No Admin:					
SIC Description:	OTHER ADV. SERVICES				

Map Key	Number of Records	Direction/ Distance (m)	Elev/Diff (m)	Site	DB
<u>Waste Detail(s)</u>					
Waste Class:		213			
Waste Class Name:		PETROLEUM DISTILLATES			
<a href="#">19</a>	3 of 8	NNE/94.3	81.9 / -1.34	MCCUTCHEON GRAPHICS INC. 2160 THURSTON DRIVE OTTAWA ON K1G 4V4	GEN
<u>Generator Info</u>					
Generator No:		ON0525803		Choice of Contact:	
Approval Years:		99,00,01		Contaminated Fac:	
Status:				MHSW Facility:	
PO Box No:				SIC Code: 7749	
Country:					
Co Admin:					
Phone No Admin:					
SIC Description:		OTHER ADV. SERVICES			
<u>Waste Detail(s)</u>					
Waste Class:		213			
Waste Class Name:		PETROLEUM DISTILLATES			
<a href="#">19</a>	4 of 8	NNE/94.3	81.9 / -1.34	FUJI GRAPHICS SYSTEMS 2160 THURSTON DRIVE OTTAWA ON K1G 4V4	GEN
<u>Generator Info</u>					
Generator No:		ON1723804		Choice of Contact:	
Approval Years:		94,95,96,97,98		Contaminated Fac:	
Status:				MHSW Facility:	
PO Box No:				SIC Code: 5971	
Country:					
Co Admin:					
Phone No Admin:					
SIC Description:		IND./HOUSEHOLD CHEM.			
<u>Waste Detail(s)</u>					
Waste Class:		213			
Waste Class Name:		PETROLEUM DISTILLATES			
<u>Waste Detail(s)</u>					
Waste Class:		264			
Waste Class Name:		PHOTOPROCESSING WASTES			
<a href="#">19</a>	5 of 8	NNE/94.3	81.9 / -1.34	FUJI GRAPHIC SYSTEMS CANADA INC. 2160 THURSTON DRIVE OTTAWA ON K1G 4V4	GEN

**Generator Info**

Map Key	Number of Records	Direction/ Distance (m)	Elev/Diff (m)	Site	DB
<b>Generator No:</b> ON1723804 <b>Approval Years:</b> 99,00,01 <b>Status:</b> <b>PO Box No:</b> <b>Country:</b> <b>Co Admin:</b> <b>Phone No Admin:</b> <b>SIC Description:</b> IND./HOUSEHOLD CHEM.  <b>Choice of Contact:</b> <b>Contaminated Fac:</b> <b>MHSW Facility:</b> <b>SIC Code:</b> 5971					
<b>Waste Detail(s)</b>					
<b>Waste Class:</b> 264 <b>Waste Class Name:</b> PHOTOPROCESSING WASTES					
<b>Waste Detail(s)</b>					
<b>Waste Class:</b> 213 <b>Waste Class Name:</b> PETROLEUM DISTILLATES					
<a href="#">19</a>	6 of 8	NNE/94.3	81.9 / -1.34	2160 Thurston Drive Ottawa ON K1G 6E1	EHS
<b>Order No:</b> 20070621018 <b>Status:</b> C <b>Report Type:</b> USA - Complete Custom Report (0.50) <b>Report Date:</b> 6/25/2007 <b>Date Received:</b> 6/21/2007 <b>Previous Site Name:</b> <b>Lot/Building Size:</b> <b>Additional Info Ordered:</b> Fire Insur. Maps And /or Site Plans; Title Search; City Directory					
<b>Nearest Intersection:</b> <b>Municipality:</b> <b>Client Prov/State:</b> <b>Search Radius (km):</b> 0.5 <b>X:</b> -75.621765 <b>Y:</b> 45.378977					
<a href="#">19</a>	7 of 8	NNE/94.3	81.9 / -1.34	2160 THURSTON DRIVE OTTAWA ON K1G 6E1	EHS
<b>Order No:</b> 20080807041 <b>Status:</b> C <b>Report Type:</b> Complete Report <b>Report Date:</b> 8/13/2008 <b>Date Received:</b> 8/7/2008 <b>Previous Site Name:</b> <b>Lot/Building Size:</b> <b>Additional Info Ordered:</b> Title Search					
<b>Nearest Intersection:</b> <b>Municipality:</b> <b>Client Prov/State:</b> ON <b>Search Radius (km):</b> 0.25 <b>X:</b> -75.62208 <b>Y:</b> 45.379226					
<a href="#">19</a>	8 of 8	NNE/94.3	81.9 / -1.34	2160 Thurston Drive Ottawa ON K1G 6E1	EHS
<b>Order No:</b> 21111200467 <b>Status:</b> C <b>Report Type:</b> Standard Report <b>Report Date:</b> 17-NOV-21 <b>Date Received:</b> 12-NOV-21 <b>Previous Site Name:</b> <b>Lot/Building Size:</b> <b>Additional Info Ordered:</b>					
<b>Nearest Intersection:</b> <b>Municipality:</b> <b>Client Prov/State:</b> ON <b>Search Radius (km):</b> .25 <b>X:</b> -75.621665 <b>Y:</b> 45.3789151					
<a href="#">20</a>	1 of 1	NE/102.9	81.9 / -1.34	Ryder Material Handling 2188 THURSTON DRIVE	GEN

Map Key	Number of Records	Direction/ Distance (m)	Elev/Diff (m)	Site	DB
OTTAWA ON K1G 4V4					
<b><u>Generator Info</u></b>					
Generator No:	ON0104620			Choice of Contact:	
Approval Years:	As of Jan 2021			Contaminated Fac:	
Status:	Registered			MHSW Facility:	
PO Box No:				SIC Code:	
Country:	Canada				
Co Admin:					
Phone No Admin:					
SIC Description:					
<b><u>Waste Detail(s)</u></b>					
Waste Class:	251 L				
Waste Class Name:	Waste oils/sludges (petroleum based)				
<b><u>Waste Detail(s)</u></b>					
Waste Class:	252 L				
Waste Class Name:	Waste crankcase oils and lubricants				
<b><u>2017 Generator Info</u></b>					
Gen No:	ON0104620			Choice of Contact:	CO_OFFICIAL
ID:	1370			Phone No Official:	613-739-1484 Ext.
Contaminated Fac:	N			Phone No Admin:	
MHSW Facility:	N			County Ont:	OTTAWA CARLTON (RM)
NAICS Code1:	811199			County Out:	
NAICS Code2:				District:	402
NAICS Code3:					
Gen Name:	Ryder Material Handling				
Gen Div:					
Gen Op Name:	Ryder Material Handling				
Gen Op Div:					
Site Adrs1:	2188 THURSTON DRIVE				
Site Bldg:					
Site Pobox:					
Province In:	ONTARIO				
Site Adrs2:					
Site City:	OTTAWA				
Province Out:					
Site Postal Code:	K1G 4V4				
Site Country:	Canada				
Co Official:	PAUL PLOUFFE				
Co Admin:					
<b><u>2017 Generator Manifest</u></b>					
ID:	6466			Sum Received Qty:	2730.0
Generator No:	ON0104620			Waste Class Name:	WASTE OILS & LUBRICANTS
Receiver Type:	035			Count Manifests:	2
Waste Char:	L			District:	402
Waste Code:	252				
<b><u>2018 Generator Info</u></b>					
Gen No:	ON0104620			Choice of Contact:	CO_OFFICIAL

<i>Map Key</i>	<i>Number of Records</i>	<i>Direction/ Distance (m)</i>	<i>Elev/Diff (m)</i>	<i>Site</i>	<i>DB</i>
<b>ID:</b>	1335			<b>Phone No Official:</b>	613-739-1484 Ext.
<b>Contaminated Fac:</b>	N			<b>Phone No Admin:</b>	
<b>MHSW Facility:</b>	N			<b>County Ont:</b>	OTTAWA CARLTON (RM)
<b>NAICS Code1:</b>	811199			<b>County Out:</b>	
<b>NAICS Code2:</b>				<b>District:</b>	402
<b>NAICS Code3:</b>					
<b>Gen Name:</b>		Ryder Material Handling			
<b>Gen Div:</b>					
<b>Gen Op Name:</b>		Ryder Material Handling			
<b>Gen Op Div:</b>					
<b>Site Adrs1:</b>		2188 THURSTON DRIVE			
<b>Site Bldg:</b>					
<b>Site Pobox:</b>					
<b>Province In:</b>		ONTARIO			
<b>Site Adrs2:</b>					
<b>Site City:</b>		OTTAWA			
<b>Province Out:</b>					
<b>Site Postal Code:</b>		K1G 4V4			
<b>Site Country:</b>		Canada			
<b>Co Official:</b>		PAUL PLOUFFE			
<b>Co Admin:</b>					
<b><u>2018 Generator Manifest</u></b>					
<b>ID:</b>	6278			<b>Sum Received Qty:</b>	1255.0
<b>Generator No:</b>	ON0104620			<b>Waste Class Name:</b>	WASTE OILS & LUBRICANTS
<b>Receiver Type:</b>	035			<b>Count Manifests:</b>	1
<b>Waste Char:</b>	L			<b>District:</b>	402
<b>Waste Code:</b>	252				
<b><u>2019 Generator Info</u></b>					
<b>Gen No:</b>	ON0104620			<b>Choice of Contact:</b>	CO_OFFICIAL
<b>ID:</b>	1300			<b>Phone No Official:</b>	613-739-1484 Ext.
<b>Contaminated Fac:</b>	N			<b>Phone No Admin:</b>	
<b>MHSW Facility:</b>	N			<b>County Ont:</b>	OTTAWA CARLTON (RM)
<b>NAICS Code1:</b>	811199			<b>County Out:</b>	
<b>NAICS Code2:</b>				<b>District:</b>	402
<b>NAICS Code3:</b>					
<b>Gen Name:</b>		Ryder Material Handling			
<b>Gen Div:</b>					
<b>Gen Op Name:</b>		Ryder Material Handling			
<b>Gen Op Div:</b>					
<b>Site Adrs1:</b>		2188 THURSTON DRIVE			
<b>Site Bldg:</b>					
<b>Site Pobox:</b>					
<b>Province In:</b>		ONTARIO			
<b>Site Adrs2:</b>					
<b>Site City:</b>		OTTAWA			
<b>Province Out:</b>					
<b>Site Postal Code:</b>		K1G 4V4			
<b>Site Country:</b>		Canada			
<b>Co Official:</b>		PAUL PLOUFFE			
<b>Co Admin:</b>					
<b><u>2019 Generator Manifest</u></b>					
<b>ID:</b>	6178			<b>Sum Received Qty:</b>	2845.0
<b>Generator No:</b>	ON0104620			<b>Waste Class Name:</b>	WASTE OILS & LUBRICANTS
<b>Receiver Type:</b>	035			<b>Count Manifests:</b>	2
<b>Waste Char:</b>	L			<b>District:</b>	402
<b>Waste Code:</b>	252				



Map Key	Number of Records	Direction/ Distance (m)	Elev/Diff (m)	Site	DB
<b><u>2020 Generator Info</u></b>					
<b>Gen No:</b>	ON0104620			<b>Choice of Contact:</b>	CO_OFFICIAL
<b>ID:</b>	1241			<b>Phone No Official:</b>	905-565-2104 Ext.
<b>Contaminated Fac:</b>	N			<b>Phone No Admin:</b>	
<b>MHSW Facility:</b>	N			<b>County Ont:</b>	OTTAWA CARLTON (RM)
<b>NAICS Code1:</b>	811199			<b>County Out:</b>	
<b>NAICS Code2:</b>				<b>District:</b>	402
<b>NAICS Code3:</b>					
<b>Gen Name:</b>	Ryder Material Handling				
<b>Gen Div:</b>					
<b>Gen Op Name:</b>	Ryder Material Handling				
<b>Gen Op Div:</b>					
<b>Site Adrs1:</b>	2188 THURSTON DRIVE				
<b>Site Bldg:</b>					
<b>Site Pobox:</b>					
<b>Province In:</b>	ONTARIO				
<b>Site Adrs2:</b>					
<b>Site City:</b>	OTTAWA				
<b>Province Out:</b>					
<b>Site Postal Code:</b>	K1G 4V4				
<b>Site Country:</b>	Canada				
<b>Co Official:</b>	Lisa Trowell				
<b>Co Admin:</b>					
<b><u>2020 Generator Manifest</u></b>					
<b>ID:</b>	5558			<b>Sum Received Qty:</b>	3080.0
<b>Generator No:</b>	ON0104620			<b>Waste Class Name:</b>	WASTE OILS & LUBRICANTS
<b>Receiver Type:</b>	035			<b>Count Manifests:</b>	2
<b>Waste Char:</b>	L			<b>District:</b>	402
<b>Waste Code:</b>	252				
<hr/>					
<b><u>21</u></b>	1 of 1	<b>NE/103.3</b>	<b>81.9 / -1.34</b>	<b>2184 Thurston Dr Ottawa ON K1G6E1</b>	<b>EHS</b>
<b>Order No:</b>	20141126015			<b>Nearest Intersection:</b>	
<b>Status:</b>	C			<b>Municipality:</b>	
<b>Report Type:</b>	Custom Report			<b>Client Prov/State:</b>	ON
<b>Report Date:</b>	01-DEC-14			<b>Search Radius (km):</b>	.25
<b>Date Received:</b>	26-NOV-14			<b>X:</b>	-75.620191
<b>Previous Site Name:</b>				<b>Y:</b>	45.379433
<b>Lot/Building Size:</b>					
<b>Additional Info Ordered:</b>					
<hr/>					
<b><u>22</u></b>	1 of 6	<b>N/103.3</b>	<b>82.9 / -0.34</b>	<b>XINK Laboratories Ltd. 2150 Thurston Drive Suite 101 Ottawa ON K1G 5T9</b>	<b>GEN</b>
<b><u>Generator Info</u></b>					
<b>Generator No:</b>	ON7522677			<b>Choice of Contact:</b>	
<b>Approval Years:</b>	05,06			<b>Contaminated Fac:</b>	
<b>Status:</b>				<b>MHSW Facility:</b>	
<b>PO Box No:</b>				<b>SIC Code:</b>	325910
<b>Country:</b>					
<b>Co Admin:</b>					
<b>Phone No Admin:</b>					
<b>SIC Description:</b>	Printing Ink Manufacturing				

Map Key	Number of Records	Direction/ Distance (m)	Elev/Diff (m)	Site	DB
<u>Waste Detail(s)</u>					
Waste Class:		263			
Waste Class Name:		ORGANIC LABORATORY CHEMICALS			
<u>Waste Detail(s)</u>					
Waste Class:		145			
Waste Class Name:		PAINT/PIGMENT/COATING RESIDUES			
<u>Waste Detail(s)</u>					
Waste Class:		148			
Waste Class Name:		INORGANIC LABORATORY CHEMICALS			
<a href="#">22</a>	2 of 6	N/103.3	82.9 / -0.34	DST Consulting Engineers Inc. 2150 Thurston Drive Suite 203 Ottawa ON K1G 5T9	GEN
<u>Generator Info</u>					
Generator No:		ON7532535		Choice of Contact:	
Approval Years:		06		Contaminated Fac:	
Status:				MHSW Facility:	
PO Box No:				SIC Code: 541330	
Country:					
Co Admin:					
Phone No Admin:					
SIC Description:		Engineering Services			
<u>Waste Detail(s)</u>					
Waste Class:		148			
Waste Class Name:		INORGANIC LABORATORY CHEMICALS			
<u>Waste Detail(s)</u>					
Waste Class:		112			
Waste Class Name:		ACID WASTE - HEAVY METALS			
<u>Waste Detail(s)</u>					
Waste Class:		113			
Waste Class Name:		ACID WASTE - OTHER METALS			
<u>Waste Detail(s)</u>					
Waste Class:		241			
Waste Class Name:		HALOGENATED SOLVENTS			
<a href="#">22</a>	3 of 6	N/103.3	82.9 / -0.34	Information Mediary Corporation 2150 Thurston Drive Sutie 101 Ottawa ON K1G 5T9	GEN

**Generator Info**

Map Key	Number of Records	Direction/ Distance (m)	Elev/Diff (m)	Site	DB
<div><div><div>Generator No: ON7495427</div><div>Approval Years: 07,08</div><div>Status:</div><div>PO Box No:</div><div>Country:</div><div>Co Admin:</div><div>Phone No Admin:</div><div>SIC Description: Engineering Services</div></div><div><div>Choice of Contact:</div><div>Contaminated Fac:</div><div>MHSW Facility:</div><div>SIC Code: 541330</div></div></div>					
<div><div>Waste Detail(s)</div><div><div>Waste Class: 145</div><div>Waste Class Name: PAINT/PIGMENT/COATING RESIDUES</div></div></div>					
<a href="#">22</a>	4 of 6	N/103.3	82.9 / -0.34	DST Consulting Engineers 2150 Thurston Dr. unit 203 Ottawa ON K1G 5T9	GEN
<div><div>Generator Info</div><div><div><div>Generator No: ON4595323</div><div>Approval Years: 2010</div><div>Status:</div><div>PO Box No:</div><div>Country:</div><div>Co Admin:</div><div>Phone No Admin:</div><div>SIC Description: Engineering Services</div></div><div><div>Choice of Contact:</div><div>Contaminated Fac:</div><div>MHSW Facility:</div><div>SIC Code: 541330</div></div></div></div>					
<div><div>Waste Detail(s)</div><div><div>Waste Class: 268</div><div>Waste Class Name: AMINES</div></div></div>					
<a href="#">22</a>	5 of 6	N/103.3	82.9 / -0.34	Englobe Corporation 2150 Thurston Dr Ottawa ON K1G 5T9	GEN
<div><div>Generator Info</div><div><div><div>Generator No: ON8193992</div><div>Approval Years: As of Jul 2022</div><div>Status: Registered</div><div>PO Box No:</div><div>Country: Canada</div><div>Co Admin:</div><div>Phone No Admin:</div><div>SIC Description:</div></div><div><div>Choice of Contact:</div><div>Contaminated Fac:</div><div>MHSW Facility:</div><div>SIC Code:</div></div></div></div>					
<div><div>Waste Detail(s)</div><div><div>Waste Class: 221 L</div><div>Waste Class Name: LIGHT FUELS</div></div></div>					
<a href="#">22</a>	6 of 6	N/103.3	82.9 / -0.34	Fiery (Canada) Inc. 2150 Thurston Drive	GEN

Waste Detail(s)  
Waste Class: 268  
Waste Class Name: AMINES

Map Key	Number of Records	Direction/ Distance (m)	Elev/Diff (m)	Site	DB
Ottawa ON					
Generator Info as of Dec 2024					
Generator No:	ON001056182				
Generator Company Name:	Fiery (Canada) Inc.				
Street:	2150 Thurston Drive				
City:	Ottawa				
Province State:	Ontario				
Country:	Canada				
Postal Code:	K1G 5T9				
Waste Class:	145 L,331 I				
Waste Class Decoded:					
145 - PAINT/PIGMENT/COATING RESIDUES; 331 - WASTE COMPRESSED GASES					
23	1 of 25	WNW/104.7	82.9 / -0.34	F N D GRAPHIC INC. 2100 THURSTON DR UNIT 27 OTTAWA ON K1G 4K8	SCT
Established:	0000				
Plant Size (ft²):	0				
Employment:	20				
--Details--					
Description:	Other Printing				
SIC/NAICS Code:	323119				
23	2 of 25	WNW/104.7	82.9 / -0.34	SUPRA KEY CONTROL LIMITED 2100 THURSTON DR SUITE 15 OTTAWA ON K1G 4K8	SCT
Established:	1979				
Plant Size (ft²):	2500				
Employment:	10				
--Details--					
Description:	COMMUNICATIONS EQUIPMENT, NOT ELSEWHERE CLASSIFIED				
SIC/NAICS Code:	3669				
23	3 of 25	WNW/104.7	82.9 / -0.34	OTTAWA BUSINESS FORMS INC. 2100 THURSTON DR UNIT 21 OTTAWA ON K1G 4K8	SCT
Established:	1980				
Plant Size (ft²):	0				
Employment:	15				
--Details--					
Description:	COMMERCIAL PRINTING, NOT ELSEWHERE CLASSIFIED				
SIC/NAICS Code:	2759				

Map Key	Number of Records	Direction/ Distance (m)	Elev/Diff (m)	Site	DB
<a href="#">23</a>	4 of 25	WNW/104.7	82.9 / -0.34	MAILING INNOVATIONS OTTAWA LTD 2100 THURSTON DR OTTAWA ON K1G 4K8	SCT
<b>Established:</b> <b>Plant Size (ft²):</b> 0 <b>Employment:</b> 0					
<b>--Details--</b> <b>Description:</b> OFFICE EQUIPMENT <b>SIC/NAICS Code:</b> 5044					
<a href="#">23</a>	5 of 25	WNW/104.7	82.9 / -0.34	SUPRA KEY CONTROL LTD. 2100 Thurston Dr Suite 15 Ottawa ON K1G 4K8	SCT
<b>Established:</b> 1979 <b>Plant Size (ft²):</b> 2500 <b>Employment:</b> 10					
<b>--Details--</b> <b>Description:</b> Other Communications Equipment Manufacturing <b>SIC/NAICS Code:</b> 334290  <b>Description:</b> Switchgear and Switchboard, and Relay and Industrial Control Apparatus Manufacturing <b>SIC/NAICS Code:</b> 335315					
<a href="#">23</a>	6 of 25	WNW/104.7	82.9 / -0.34	Promographix Inc. 2100 Thurston Dr Unit 7 Ottawa ON K1G 4K8	SCT
<b>Established:</b> 1997 <b>Plant Size (ft²):</b> 6000 <b>Employment:</b>					
<b>--Details--</b> <b>Description:</b> Sign Manufacturing <b>SIC/NAICS Code:</b> 339950					
<a href="#">23</a>	7 of 25	WNW/104.7	82.9 / -0.34	2100 Thurston Drive Unit 25 Ottawa ON K1G 4K8	EHS
<b>Order No:</b> 20020905005 <b>Status:</b> C <b>Report Type:</b> Complete Report <b>Report Date:</b> 9/10/02 <b>Date Received:</b> 9/5/02 <b>Previous Site Name:</b> <b>Lot/Building Size:</b> <b>Additional Info Ordered:</b>					
<b>Nearest Intersection:</b> <b>Municipality:</b> <b>Client Prov/State:</b> DC <b>Search Radius (km):</b> 0.50 <b>X:</b> -75.625168 <b>Y:</b> 45.378124					
<a href="#">23</a>	8 of 25	WNW/104.7	82.9 / -0.34	F N D Graphics Inc. 2100 Thurston Dr Unit 27 Ottawa ON K1G 4K8	SCT
<b>Established:</b>					

Map Key	Number of Records	Direction/ Distance (m)	Elev/Diff (m)	Site	DB
<hr/>					
Plant Size (ft²): Employment:		20			
<hr/>					
--Details--					
Description:		Other Printing			
SIC/NAICS Code:		323119			
<hr/>					
23	9 of 25	WNW/104.7	82.9 / -0.34	Azon Canada Inc. 2100 Thurston Dr Unit 25 Ottawa ON K1G 4K8	SCT
<hr/>					
Established: Plant Size (ft²): Employment:		4			
<hr/>					
--Details--					
Description:		Industrial Machinery, Equipment and Supplies Wholesaler-Distributors			
SIC/NAICS Code:		417230			
Description:		Professional Machinery, Equipment and Supplies Wholesaler-Distributors			
SIC/NAICS Code:		417930			
Description:		Stationery and Office Supplies Wholesaler-Distributors			
SIC/NAICS Code:		418210			
<hr/>					
23	10 of 25	WNW/104.7	82.9 / -0.34	PAUL BERTHIAUME BUILDING SERVICES LTD. 7-2100 THURSTON DRIVE OTTAWA ON K1G 4K8	GEN
<hr/>					
<u>Generator Info</u>					
Generator No:		ON2013100		Choice of Contact:	
Approval Years:		95,96,97,98,99,00,01		Contaminated Fac:	
Status:				MHSW Facility:	
PO Box No:				SIC Code: 4013	
Country:					
Co Admin:					
Phone No Admin:					
SIC Description:		RESID. RENOVATION			
<hr/>					
<u>Waste Detail(s)</u>					
Waste Class:		212			
Waste Class Name:		ALIPHATIC SOLVENTS			
<hr/>					
<u>Waste Detail(s)</u>					
Waste Class:		264			
Waste Class Name:		PHOTOPROCESSING WASTES			
<hr/>					
<u>Waste Detail(s)</u>					
Waste Class:		145			
Waste Class Name:		PAINT/PIGMENT/COATING RESIDUES			

Map Key	Number of Records	Direction/ Distance (m)	Elev/Diff (m)	Site	DB
<b><u>Waste Detail(s)</u></b>					
<b>Waste Class:</b>		213			
<b>Waste Class Name:</b>		PETROLEUM DISTILLATES			
<a href="#">23</a>	11 of 25	WNW/104.7	82.9 / -0.34	FND GRAPHICS INC. 2100 THURSTON DRIVE, UNIT 27 OTTAWA ON K1G 4K8	GEN
<b><u>Generator Info</u></b>					
<b>Generator No:</b>		ON2043500		<b>Choice of Contact:</b>	
<b>Approval Years:</b>		95,96,97,98,99,00,01,05,06,07,08		<b>Contaminated Fac:</b>	
<b>Status:</b>				<b>MHSW Facility:</b>	
<b>PO Box No:</b>				<b>SIC Code:</b>	2821
<b>Country:</b>					
<b>Co Admin:</b>					
<b>Phone No Admin:</b>					
<b>SIC Description:</b>		PLATEMAKING, ETC.			
<b><u>Waste Detail(s)</u></b>					
<b>Waste Class:</b>		264			
<b>Waste Class Name:</b>		PHOTOPROCESSING WASTES			
<a href="#">23</a>	12 of 25	WNW/104.7	82.9 / -0.34	FND Graphics Inc. 2100 Thurston Dr Unit 27 Ottawa ON K1G 4K8	SCT
<b>Established:</b>		01-JUL-90			
<b>Plant Size (ft²):</b>					
<b>Employment:</b>					
<b><u>--Details--</u></b>					
<b>Description:</b>		Other Printing			
<b>SIC/NAICS Code:</b>		323119			
<a href="#">23</a>	13 of 25	WNW/104.7	82.9 / -0.34	GE Security - Supra Key 2100 Thurston Dr Unit 15 Ottawa ON K1G 4K8	SCT
<b>Established:</b>		1979			
<b>Plant Size (ft²):</b>		2500			
<b>Employment:</b>		10			
<b><u>--Details--</u></b>					
<b>Description:</b>		Electrical Wiring and Construction Supplies Wholesaler-Distributors			
<b>SIC/NAICS Code:</b>		416110			
<b>Description:</b>		Hardware Wholesaler-Distributors			
<b>SIC/NAICS Code:</b>		416330			
<a href="#">23</a>	14 of 25	WNW/104.7	82.9 / -0.34	Mondrian Canada Inc. 2100 Thurston Dr Unit 25 Ottawa ON K1G 4K8	SCT

Map Key	Number of Records	Direction/ Distance (m)	Elev/Diff (m)	Site	DB
<b>Established:</b> <b>Plant Size (ft²):</b> <b>Employment:</b>					
	3				
<b>--Details--</b> <b>Description:</b> Industrial Machinery, Equipment and Supplies Wholesaler-Distributors <b>SIC/NAICS Code:</b> 417230  <b>Description:</b> Professional Machinery, Equipment and Supplies Wholesaler-Distributors <b>SIC/NAICS Code:</b> 417930  <b>Description:</b> Stationery and Office Supplies Wholesaler-Distributors <b>SIC/NAICS Code:</b> 418210					
<a href="#">23</a>	15 of 25	WNW/104.7	82.9 / -0.34	GE Security Canada - Supra 2100 Thurston Dr Unit 15 Ottawa ON K1G 4K8	SCT
<b>Established:</b> 1979 <b>Plant Size (ft²):</b> 2500 <b>Employment:</b> 10  <b>--Details--</b> <b>Description:</b> Electrical Wiring and Construction Supplies Wholesaler-Distributors <b>SIC/NAICS Code:</b> 416110  <b>Description:</b> Hardware Wholesaler-Distributors <b>SIC/NAICS Code:</b> 416330					
<a href="#">23</a>	16 of 25	WNW/104.7	82.9 / -0.34	2100 Thurston Drive Ottawa ON K1G 4K8	EHS
<b>Order No:</b> 20080402028 <b>Status:</b> C <b>Report Type:</b> Custom Report <b>Report Date:</b> 4/4/2008 <b>Date Received:</b> 4/2/2008 <b>Previous Site Name:</b> <b>Lot/Building Size:</b> <b>Additional Info Ordered:</b> Fire Insur. Maps And /or Site Plans  <b>Nearest Intersection:</b> <b>Municipality:</b> <b>Client Prov/State:</b> ON <b>Search Radius (km):</b> 0.25 <b>X:</b> -75.624775 <b>Y:</b> 45.37796					
<a href="#">23</a>	17 of 25	WNW/104.7	82.9 / -0.34	2100 Thurston Drive - Unit 27 Ottawa ON K1G 4K8	EHS
<b>Order No:</b> 20091126002 <b>Status:</b> C <b>Report Type:</b> Standard Report <b>Report Date:</b> 12/4/2009 <b>Date Received:</b> 11/26/2009 <b>Previous Site Name:</b> <b>Lot/Building Size:</b> <b>Additional Info Ordered:</b>  <b>Nearest Intersection:</b> <b>Municipality:</b> <b>Client Prov/State:</b> ON <b>Search Radius (km):</b> 0.25 <b>X:</b> -75.624608 <b>Y:</b> 45.377743					
<a href="#">23</a>	18 of 25	WNW/104.7	82.9 / -0.34	Coredge Software Inc. 2100 Thurston Dr Unit 15 Ottawa ON K1G 4K8	SCT



Map Key	Number of Records	Direction/ Distance (m)	Elev/Diff (m)	Site	DB
<b>Established:</b>		01-AUG-94			
<b>Plant Size (ft²):</b>		4000			
<b>Employment:</b>					
<b>--Details--</b>					
<b>Description:</b>		Software Publishers			
<b>SIC/NAICS Code:</b>		511210			
<b>Description:</b>		Computer, Computer Peripheral and Pre-Packaged Software Wholesaler-Distributors			
<b>SIC/NAICS Code:</b>		417310			
<a href="#">23</a>	19 of 25	WNW/104.7	82.9 / -0.34	FND GRAPHICS INC. 2100 THURSTON DRIVE, UNIT 27 OTTAWA ON K1G 4K8	GEN
<b><u>Generator Info</u></b>					
<b>Generator No:</b>		ON2043500		<b>Choice of Contact:</b>	
<b>Approval Years:</b>		2009		<b>Contaminated Fac:</b>	
<b>Status:</b>				<b>MHSW Facility:</b>	
<b>PO Box No:</b>				<b>SIC Code:</b> 323119	
<b>Country:</b>					
<b>Co Admin:</b>					
<b>Phone No Admin:</b>					
<b>SIC Description:</b>		Other Printing			
<b><u>Waste Detail(s)</u></b>					
<b>Waste Class:</b>		264			
<b>Waste Class Name:</b>		PHOTOPROCESSING WASTES			
<a href="#">23</a>	20 of 25	WNW/104.7	82.9 / -0.34	FND GRAPHICS INC. 2100 THURSTON DRIVE, UNIT 27 OTTAWA ON K1G 4K8	GEN
<b><u>Generator Info</u></b>					
<b>Generator No:</b>		ON2043500		<b>Choice of Contact:</b>	
<b>Approval Years:</b>		2010		<b>Contaminated Fac:</b>	
<b>Status:</b>				<b>MHSW Facility:</b>	
<b>PO Box No:</b>				<b>SIC Code:</b> 323119	
<b>Country:</b>					
<b>Co Admin:</b>					
<b>Phone No Admin:</b>					
<b>SIC Description:</b>		Other Printing			
<b><u>Waste Detail(s)</u></b>					
<b>Waste Class:</b>		264			
<b>Waste Class Name:</b>		PHOTOPROCESSING WASTES			
<a href="#">23</a>	21 of 25	WNW/104.7	82.9 / -0.34	A/C Mechanical Refrigeration Ltd. 2100 Thurston Drive Units 27 & 29 Ottawa ON	GEN

Map Key	Number of Records	Direction/ Distance (m)	Elev/Diff (m)	Site	DB
<b><u>Generator Info</u></b>					
Generator No:	ON6649303			Choice of Contact:	
Approval Years:	2013			Contaminated Fac:	
Status:				MHSW Facility:	
PO Box No:				SIC Code:	238220
Country:					
Co Admin:					
Phone No Admin:					
SIC Description:		PLUMBING, HEATING AND AIR-CONDITIONING CONTRACTORS			
<b><u>Waste Detail(s)</u></b>					
Waste Class:	252				
Waste Class Name:	WASTE OILS & LUBRICANTS				
<a href="#">23</a>	22 of 25	WNW/104.7	82.9 / -0.34	A/C Mechanical Refrigeration Ltd. 2100 Thurston Drive Units 27 & 29 Ottawa ON K1G 4K8	GEN
<b><u>Generator Info</u></b>					
Generator No:	ON6649303			Choice of Contact:	CO_OFFICIAL
Approval Years:	2015			Contaminated Fac:	No
Status:				MHSW Facility:	No
PO Box No:				SIC Code:	238220
Country:	Canada				
Co Admin:					
Phone No Admin:					
SIC Description:		PLUMBING, HEATING AND AIR-CONDITIONING CONTRACTORS			
<b><u>Waste Detail(s)</u></b>					
Waste Class:	252				
Waste Class Name:	WASTE OILS & LUBRICANTS				
<a href="#">23</a>	23 of 25	WNW/104.7	82.9 / -0.34	A/C Mechanical Refrigeration Ltd. 2100 Thurston Drive Units 27 & 29 Ottawa ON K1G 4K8	GEN
<b><u>Generator Info</u></b>					
Generator No:	ON6649303			Choice of Contact:	CO_OFFICIAL
Approval Years:	2016			Contaminated Fac:	No
Status:				MHSW Facility:	No
PO Box No:				SIC Code:	238220
Country:	Canada				
Co Admin:					
Phone No Admin:					
SIC Description:		PLUMBING, HEATING AND AIR-CONDITIONING CONTRACTORS			
<b><u>Waste Detail(s)</u></b>					
Waste Class:	252				
Waste Class Name:	WASTE OILS & LUBRICANTS				

Map Key	Number of Records	Direction/ Distance (m)	Elev/Diff (m)	Site	DB
<a href="#">23</a>	24 of 25	WNW/104.7	82.9 / -0.34	A/C Mechanical Refrigeration Ltd. 2100 Thurston Drive Units 27 & 29 Ottawa ON K1G 4K8	GEN

#### Generator Info

<b>Generator No:</b>	ON6649303	<b>Choice of Contact:</b>	CO_OFFICIAL
<b>Approval Years:</b>	2014	<b>Contaminated Fac:</b>	No
<b>Status:</b>		<b>MHSW Facility:</b>	No
<b>PO Box No:</b>		<b>SIC Code:</b>	238220
<b>Country:</b>	Canada		
<b>Co Admin:</b>			
<b>Phone No Admin:</b>			
<b>SIC Description:</b>	PLUMBING, HEATING AND AIR-CONDITIONING CONTRACTORS		

#### Waste Detail(s)

<b>Waste Class:</b>	252
<b>Waste Class Name:</b>	WASTE OILS & LUBRICANTS

<a href="#">23</a>	25 of 25	WNW/104.7	82.9 / -0.34	A/C Mechanical Refrigeration Ltd. 2100 Thurston Drive Units 27 & 29 Ottawa ON K1G 4K8	GEN
--------------------	----------	-----------	--------------	---	-----

#### Generator Info

<b>Generator No:</b>	ON6649303	<b>Choice of Contact:</b>	
<b>Approval Years:</b>	As of Dec 2018	<b>Contaminated Fac:</b>	
<b>Status:</b>	Registered	<b>MHSW Facility:</b>	
<b>PO Box No:</b>		<b>SIC Code:</b>	
<b>Country:</b>	Canada		
<b>Co Admin:</b>			
<b>Phone No Admin:</b>			
<b>SIC Description:</b>			

#### Waste Detail(s)

<b>Waste Class:</b>	146 L
<b>Waste Class Name:</b>	Other specified inorganic sludges, slurries or solids

#### Waste Detail(s)

<b>Waste Class:</b>	252 L
<b>Waste Class Name:</b>	Waste crankcase oils and lubricants

<a href="#">24</a>	1 of 1	SE/105.8	83.9 / 0.66	ON	BORE
<b>Borehole ID:</b>	614864	<b>Inclin FLG:</b>	No		
<b>OGF ID:</b>	215515806	<b>SP Status:</b>	Initial Entry		
<b>Status:</b>		<b>Surv Elev:</b>	No		
<b>Type:</b>	Borehole	<b>Piezometer:</b>	No		
<b>Use:</b>		<b>Primary Name:</b>			
<b>Completion Date:</b>		<b>Municipality:</b>			
<b>Static Water Level:</b>	9.1	<b>Lot:</b>			
<b>Primary Water Use:</b>		<b>Township:</b>			
<b>Sec. Water Use:</b>		<b>Latitude DD:</b>	45.375673		
<b>Total Depth m:</b>	-999	<b>Longitude DD:</b>	-75.621586		

Map Key	Number of Records	Direction/ Distance (m)	Elev/Diff (m)	Site	DB
<b>Depth Ref:</b> <b>Depth Elev:</b> <b>Drill Method:</b> <b>Orig Ground Elev m:</b> <b>Elev Reliabil Note:</b> <b>DEM Ground Elev m:</b> <b>Concession:</b> <b>Location D:</b> <b>Survey D:</b> <b>Comments:</b>	Ground Surface   83.8  84.1			<b>UTM Zone:</b> <b>Easting:</b> <b>Northing:</b> <b>Location Accuracy:</b> <b>Accuracy:</b>	18 451331 5024872 Not Applicable
<b><u>Borehole Geology Stratum</u></b>					
<b>Geology Stratum ID:</b> <b>Top Depth:</b> <b>Bottom Depth:</b> <b>Material Color:</b> <b>Material 1:</b> <b>Material 2:</b> <b>Material 3:</b> <b>Material 4:</b> <b>Gsc Material Description:</b> <b>Stratum Description:</b>	218399565 0 7.6  Unknown     UNSPECIFIED.			<b>Mat Consistency:</b> <b>Material Moisture:</b> <b>Material Texture:</b> <b>Non Geo Mat Type:</b> <b>Geologic Formation:</b> <b>Geologic Group:</b> <b>Geologic Period:</b> <b>Depositional Gen:</b>	
<b>Geology Stratum ID:</b> <b>Top Depth:</b> <b>Bottom Depth:</b> <b>Material Color:</b> <b>Material 1:</b> <b>Material 2:</b> <b>Material 3:</b> <b>Material 4:</b> <b>Gsc Material Description:</b> <b>Stratum Description:</b>	218399566 7.6  Grey Bedrock     BEDROCK. GREY. SHALE. GREY. 00254. STABLE AT 245.3 FEET. SEISMIC VELOCITY = 13500.			<b>Mat Consistency:</b> <b>Material Moisture:</b> <b>Material Texture:</b> <b>Non Geo Mat Type:</b> <b>Geologic Formation:</b> <b>Geologic Group:</b> <b>Geologic Period:</b> <b>Depositional Gen:</b>	
<b><u>Source</u></b>					
<b>Source Type:</b> <b>Source Orig:</b> <b>Source Date:</b> <b>Confidence:</b> <b>Observatio:</b> <b>Source Name:</b> <b>Source Details:</b> <b>Confiden 1:</b>	Data Survey Geological Survey of Canada 1956-1972 M  Urban Geology Automated Information System (UGAIS) File: OTTAWA2.txt RecordID: 073720 NTS_Sheet: 31G05H Reliable information but incomplete.			<b>Source Appl:</b> <b>Source Iden:</b> <b>Scale or Res:</b> <b>Horizontal:</b> <b>Verticalda:</b>	Spatial/Tabular 1 Varies NAD27 Mean Average Sea Level
<b><u>Source List</u></b>					
<b>Source Identifier:</b> <b>Source Type:</b> <b>Source Date:</b> <b>Scale or Resolution:</b> <b>Source Name:</b> <b>Source Originators:</b>	1 Data Survey 1956-1972 Varies Urban Geology Automated Information System (UGAIS) Geological Survey of Canada			<b>Horizontal Datum:</b> <b>Vertical Datum:</b> <b>Projection Name:</b>	NAD27 Mean Average Sea Level Universal Transverse Mercator
<b>25</b>	1 of 11	<b>WNW/107.2</b>	<b>82.9 / -0.34</b>	<b>KUS TUM SCREEN PRINTING &amp; 23-575 EMBROIDERY, 22-2000 THURSTON DRIVE OTTAWA ON K1G 4K7</b>	<b>GEN</b>

**Generator Info**

Map Key	Number of Records	Direction/ Distance (m)	Elev/Diff (m)	Site	DB
<b>Generator No:</b> ON1543700 <b>Approval Years:</b> 92,93,94,95,96,97,98 <b>Status:</b> <b>PO Box No:</b> <b>Country:</b> <b>Co Admin:</b> <b>Phone No Admin:</b> <b>SIC Description:</b> OTHER COMM. PRINTING  <b>Choice of Contact:</b> <b>Contaminated Fac:</b> <b>MHSW Facility:</b> <b>SIC Code:</b> 2819  <u>Waste Detail(s)</u>  <b>Waste Class:</b> 213 <b>Waste Class Name:</b> PETROLEUM DISTILLATES					
<a href="#">25</a>	2 of 11	WNW/107.2	82.9 / -0.34	KUS TUM SCREEN PRINTING & EMBROIDERY 22-2000 THURSTON DRIVE OTTAWA ON K1G 4K7	GEN
<u>Generator Info</u>  <b>Generator No:</b> ON1543700 <b>Approval Years:</b> 99,00,01 <b>Status:</b> <b>PO Box No:</b> <b>Country:</b> <b>Co Admin:</b> <b>Phone No Admin:</b> <b>SIC Description:</b> OTHER COMM. PRINTING  <b>Choice of Contact:</b> <b>Contaminated Fac:</b> <b>MHSW Facility:</b> <b>SIC Code:</b> 2819  <u>Waste Detail(s)</u>  <b>Waste Class:</b> 213 <b>Waste Class Name:</b> PETROLEUM DISTILLATES					
<a href="#">25</a>	3 of 11	WNW/107.2	82.9 / -0.34	127578 Canada Limited 2000 Thurston Drive Ottawa ON K1G 4K7	GEN
<u>Generator Info</u>  <b>Generator No:</b> ON2728607 <b>Approval Years:</b> 2009 <b>Status:</b> <b>PO Box No:</b> <b>Country:</b> <b>Co Admin:</b> <b>Phone No Admin:</b> <b>SIC Description:</b> Other Wood Household Furniture Manufacturing  <b>Choice of Contact:</b> <b>Contaminated Fac:</b> <b>MHSW Facility:</b> <b>SIC Code:</b> 337123  <u>Waste Detail(s)</u>  <b>Waste Class:</b> 145 <b>Waste Class Name:</b> PAINT/PIGMENT/COATING RESIDUES  <u>Waste Detail(s)</u>  <b>Waste Class:</b> 213					

Map Key	Number of Records	Direction/ Distance (m)	Elev/Diff (m)	Site	DB
Waste Class Name:		PETROLEUM DISTILLATES			
25	4 of 11	WNW/107.2	82.9 / -0.34	127578 Canada Limited 2000 Thurston Drive Ottawa ON K1G 4K7	GEN
Generator Info					
Generator No:	ON2728607			Choice of Contact:	
Approval Years:	2010			Contaminated Fac:	
Status:				MHSW Facility:	
PO Box No:				SIC Code:	337123
Country:					
Co Admin:					
Phone No Admin:					
SIC Description:	Other Wood Household Furniture Manufacturing				
Waste Detail(s)					
Waste Class:	145				
Waste Class Name:	PAINT/PIGMENT/COATING RESIDUES				
Waste Detail(s)					
Waste Class:	213				
Waste Class Name:	PETROLEUM DISTILLATES				
25	5 of 11	WNW/107.2	82.9 / -0.34	127578 Canada Limited 2000 Thurston Drive, Unit 17 Ottawa ON K1G4K7	GEN
Generator Info					
Generator No:	ON6095753			Choice of Contact:	CO_OFFICIAL
Approval Years:	2016			Contaminated Fac:	No
Status:				MHSW Facility:	No
PO Box No:				SIC Code:	337123
Country:	Canada				
Co Admin:					
Phone No Admin:					
SIC Description:	OTHER WOOD HOUSEHOLD FURNITURE MANUFACTURING				
Waste Detail(s)					
Waste Class:	145				
Waste Class Name:	PAINT/PIGMENT/COATING RESIDUES				
25	6 of 11	WNW/107.2	82.9 / -0.34	127578 Canada Limited 2000 Thurston Drive, Unit 17 Ottawa ON K1G4K7	GEN
Generator Info					
Generator No:	ON6095753			Choice of Contact:	CO_OFFICIAL
Approval Years:	2015			Contaminated Fac:	No

Map Key	Number of Records	Direction/ Distance (m)	Elev/Diff (m)	Site	DB
<hr/>					
<b>Status:</b>				<b>MHSW Facility:</b>	No
<b>PO Box No:</b>				<b>SIC Code:</b>	337123
<b>Country:</b>		Canada			
<b>Co Admin:</b>					
<b>Phone No Admin:</b>					
<b>SIC Description:</b>		OTHER WOOD HOUSEHOLD FURNITURE MANUFACTURING			
<hr/>					
<u>Waste Detail(s)</u>					
<b>Waste Class:</b>		145			
<b>Waste Class Name:</b>		PAINT/PIGMENT/COATING RESIDUES			
<hr/>					
<a href="#">25</a>	7 of 11	WNW/107.2	82.9 / -0.34	127578 Canada Limited 2000 Thurston Drive, Unit 17 Ottawa ON K1G4K7	GEN
<hr/>					
<u>Generator Info</u>					
<b>Generator No:</b>		ON6095753		<b>Choice of Contact:</b>	
<b>Approval Years:</b>		As of Dec 2018		<b>Contaminated Fac:</b>	
<b>Status:</b>		Registered		<b>MHSW Facility:</b>	
<b>PO Box No:</b>				<b>SIC Code:</b>	
<b>Country:</b>		Canada			
<b>Co Admin:</b>					
<b>Phone No Admin:</b>					
<b>SIC Description:</b>					
<hr/>					
<u>Waste Detail(s)</u>					
<b>Waste Class:</b>		145 L			
<b>Waste Class Name:</b>		Wastes from the use of pigments, coatings and paints			
<hr/>					
<u>Waste Detail(s)</u>					
<b>Waste Class:</b>		145 I			
<b>Waste Class Name:</b>		Wastes from the use of pigments, coatings and paints			
<hr/>					
<a href="#">25</a>	8 of 11	WNW/107.2	82.9 / -0.34	Gannon Blackburn Electric Inc. 2000 Thurston Drive Ottawa ON K1G 6C9	GEN
<hr/>					
<u>Generator Info</u>					
<b>Generator No:</b>		ON9776205		<b>Choice of Contact:</b>	
<b>Approval Years:</b>		As of Oct 2019		<b>Contaminated Fac:</b>	
<b>Status:</b>		Registered		<b>MHSW Facility:</b>	
<b>PO Box No:</b>				<b>SIC Code:</b>	
<b>Country:</b>		Canada			
<b>Co Admin:</b>					
<b>Phone No Admin:</b>					
<b>SIC Description:</b>					
<hr/>					
<u>Waste Detail(s)</u>					
<b>Waste Class:</b>		146 T			
<b>Waste Class Name:</b>		Other specified inorganic sludges, slurries or solids			

Map Key	Number of Records	Direction/ Distance (m)	Elev/Diff (m)	Site	DB
<a href="#">25</a>	9 of 11	WNW/107.2	82.9 / -0.34	127578 Canada Limited 2000 Thurston Drive, Unit 17 Ottawa ON K1G4K7	GEN
<b><u>Generator Info</u></b>					
<b>Generator No:</b>		ON6095753	<b>Choice of Contact:</b>		
<b>Approval Years:</b>		As of Jul 2020	<b>Contaminated Fac:</b>		
<b>Status:</b>		Registered	<b>MHSW Facility:</b>		
<b>PO Box No:</b>			<b>SIC Code:</b>		
<b>Country:</b>		Canada			
<b>Co Admin:</b>					
<b>Phone No Admin:</b>					
<b>SIC Description:</b>					
<b><u>Waste Detail(s)</u></b>					
<b>Waste Class:</b>		145 I			
<b>Waste Class Name:</b>		Wastes from the use of pigments, coatings and paints			
<b><u>Waste Detail(s)</u></b>					
<b>Waste Class:</b>		145 L			
<b>Waste Class Name:</b>		Wastes from the use of pigments, coatings and paints			
<a href="#">25</a>	10 of 11	WNW/107.2	82.9 / -0.34	127578 Canada Limited 2000 Thurston Drive, Unit 17 Ottawa ON K1G4K7	GEN
<b><u>Generator Info</u></b>					
<b>Generator No:</b>		ON6095753	<b>Choice of Contact:</b>		
<b>Approval Years:</b>		As of Nov 2021	<b>Contaminated Fac:</b>		
<b>Status:</b>		Registered	<b>MHSW Facility:</b>		
<b>PO Box No:</b>			<b>SIC Code:</b>		
<b>Country:</b>		Canada			
<b>Co Admin:</b>					
<b>Phone No Admin:</b>					
<b>SIC Description:</b>					
<b><u>Waste Detail(s)</u></b>					
<b>Waste Class:</b>		145 I			
<b>Waste Class Name:</b>		Wastes from the use of pigments, coatings and paints			
<b><u>Waste Detail(s)</u></b>					
<b>Waste Class:</b>		145 L			
<b>Waste Class Name:</b>		Wastes from the use of pigments, coatings and paints			
<a href="#">25</a>	11 of 11	WNW/107.2	82.9 / -0.34	Gannon Blackburn Electric Inc. 2000 Thurston Drive Ottawa ON K1G 6C9	GEN



Map Key	Number of Records	Direction/ Distance (m)	Elev/Diff (m)	Site	DB
<u>Generator Info</u>					
Generator No:	ON9776205			Choice of Contact:	
Approval Years:	As of Nov 2021			Contaminated Fac:	
Status:	Registered			MHSW Facility:	
PO Box No:				SIC Code:	
Country:	Canada				
Co Admin:					
Phone No Admin:					
SIC Description:					
<u>Waste Detail(s)</u>					
Waste Class:	146 T				
Waste Class Name:	Other specified inorganic sludges, slurries or solids				
<a href="#">26</a>	1 of 1	ENE/125.8	82.9 / -0.34	2799 SWANSEA CRESCENT Ottawa ON	WWIS
Well ID:	7311680			Flowing (Y/N):	
Construction Date:				Flow Rate:	
Use 1st:	Monitoring			Data Entry Status:	
Use 2nd:				Data Src:	
Final Well Status:	Observation Wells			Date Received:	05/25/2018
Water Type:				Selected Flag:	TRUE
Casing Material:				Abandonment Rec:	
Audit No:	Z245024			Contractor:	1844
Tag:	A215228			Form Version:	7
Constructn Method:				Owner:	
Elevation (m):				County:	OTTAWA-CARLETON
Elevatn Reliabilty:				Lot:	
Depth to Bedrock:				Concession:	
Well Depth:				Concession Name:	
Overburden/Bedrock:				Easting NAD83:	
Pump Rate:				Northing NAD83:	
Static Water Level:				Zone:	
Clear/Cloudy:				UTM Reliability:	
Municipality:	GLOUCESTER TOWNSHIP				
Site Info:					
PDF URL (Map):	https://d2khazk8e83rdv.cloudfront.net/moe_mapping/downloads/2Water/Wells_pdfs/731\7311680.pdf				
<u>Additional Detail(s) (Map)</u>					
Well Completed Date:	03/27/2018				
Year Completed:	2018				
Depth (m):	6.7				
Latitude:	45.378487918152				
Longitude:	-75.6184202326067				
X:	-75.61842007136451				
Y:	45.378487911274966				
Path:	731\7311680.pdf				
<u>Bore Hole Information</u>					
Bore Hole ID:	1007060220			Elevation:	
DP2BR:				Elevrc:	
Spatial Status:				Zone:	18
Code OB:				East83:	451581.00
Code OB Desc:				North83:	5025183.00
Open Hole:				Org CS:	UTM83
Cluster Kind:				UTMRC:	4

Map Key	Number of Records	Direction/ Distance (m)	Elev/Diff (m)	Site	DB
Date Completed:		03/27/2018		UTMRC Desc:	margin of error : 30 m - 100 m
Remarks:				Location Method:	wwr
Location Method Desc:		on Water Well Record			
Elevrc Desc:					
Location Source Date:					
Improvement Location Source:					
Improvement Location Method:					
Source Revision Comment:					
Supplier Comment:					
<u>Overburden and Bedrock</u>					
<u>Materials Interval</u>					
Formation ID:		1007361592			
Layer:		1			
Color:		8			
General Color:		BLACK			
Material 1:		01			
Material 1 Desc:		FILL			
Material 2:					
Material 2 Desc:					
Material 3:					
Material 3 Desc:					
Formation Top Depth:		0.0			
Formation End Depth:		0.05000000074505806			
Formation End Depth UOM:		m			
<u>Overburden and Bedrock</u>					
<u>Materials Interval</u>					
Formation ID:		1007361593			
Layer:		2			
Color:					
General Color:					
Material 1:		05			
Material 1 Desc:		CLAY			
Material 2:					
Material 2 Desc:					
Material 3:					
Material 3 Desc:					
Formation Top Depth:		0.05000000074505806			
Formation End Depth:		6.699999809265137			
Formation End Depth UOM:		m			
<u>Annular Space/Abandonment</u>					
<u>Sealing Record</u>					
Plug ID:		1007361600			
Layer:		1			
Plug From:		0.30000001192092896			
Plug To:		4.199999809265137			
Plug Depth UOM:		m			
<u>Method of Construction &amp; Well</u>					
<u>Use</u>					
Method Construction ID:		1007361599			
Method Construction Code:		B			
Method Construction:		Other Method			
Other Method Construction:		HSA			
<u>Pipe Information</u>					

Map Key	Number of Records	Direction/ Distance (m)	Elev/Diff (m)	Site	DB
<hr/>					
Pipe ID:		1007361591			
Casing No:		0			
Comment:					
Alt Name:					
 <b><u>Construction Record - Casing</u></b>					
Casing ID:		1007361596			
Layer:		1			
Material:		5			
Open Hole or Material:		PLASTIC			
Depth From:		0.0			
Depth To:		4.5			
Casing Diameter:		5.079999923706055			
Casing Diameter UOM:		cm			
Casing Depth UOM:		m			
 <b><u>Construction Record - Screen</u></b>					
Screen ID:		1007361597			
Layer:		1			
Slot:		10			
Screen Top Depth:					
Screen End Depth:					
Screen Material:		5			
Screen Depth UOM:		m			
Screen Diameter UOM:		cm			
Screen Diameter:		5.889999866485596			
 <b><u>Water Details</u></b>					
Water ID:		1007361595			
Layer:					
Kind Code:					
Kind:					
Water Found Depth:					
Water Found Depth UOM:		m			
 <b><u>Hole Diameter</u></b>					
Hole ID:		1007361594			
Diameter:		20.2999999237060547			
Depth From:		0.0			
Depth To:		6.699999809265137			
Hole Depth UOM:		m			
Hole Diameter UOM:		cm			
<hr/>					
<a href="#"><u>27</u></a>	1 of 2	SSW/127.2	83.9 / 0.66	Golden Jubilee Developments Inc. 3201 and 3225 Conroy Rd Ottawa ON	ECA
Approval No:	1551-8T8Q85			MOE District:	
Approval Date:	2012-04-20			City:	
Status:	Approved			Longitude:	
Record Type:	ECA			Latitude:	
Link Source:	IDS			Geometry X:	
SWP Area Name:				Geometry Y:	
Approval Type:	ECA-MUNICIPAL AND PRIVATE SEWAGE WORKS				
Project Type:	MUNICIPAL AND PRIVATE SEWAGE WORKS				
Business Name:	Golden Jubilee Developments Inc.				
Address:	3201 and 3225 Conroy Rd				

Map Key	Number of Records	Direction/ Distance (m)	Elev/Diff (m)	Site	DB
<b>Full Address:</b> <b>Full PDF Link:</b> <a href="https://www.accessenvironment.ene.gov.on.ca/instruments/9315-8SYTLJ-14.pdf">https://www.accessenvironment.ene.gov.on.ca/instruments/9315-8SYTLJ-14.pdf</a> <b>PDF Site Location:</b>					
<a href="#">27</a>	2 of 2	SSW/127.2	83.9 / 0.66	3225 Conroy Rd Ottawa ON K1G3N4	EHS
<b>Order No:</b> 20130725010 <b>Status:</b> C <b>Report Type:</b> Custom Report <b>Report Date:</b> 26-JUL-13 <b>Date Received:</b> 25-JUL-13 <b>Previous Site Name:</b> <b>Lot/Building Size:</b> <b>Additional Info Ordered:</b>		<b>Nearest Intersection:</b> <b>Municipality:</b> <b>Client Prov/State:</b> ON <b>Search Radius (km):</b> .25 <b>X:</b> -75.624076 <b>Y:</b> 45.374365			
<a href="#">28</a>	1 of 1	NW/129.8	82.9 / -0.34	2120 Thurston Dr Ottawa ON K1G 6E1	EHS
<b>Order No:</b> 20120919014 <b>Status:</b> C <b>Report Type:</b> Standard Report <b>Report Date:</b> 27-SEP-12 <b>Date Received:</b> 19-SEP-12 <b>Previous Site Name:</b> <b>Lot/Building Size:</b> <b>Additional Info Ordered:</b>		<b>Nearest Intersection:</b> <b>Municipality:</b> <b>Client Prov/State:</b> ON <b>Search Radius (km):</b> .25 <b>X:</b> -75.623923 <b>Y:</b> 45.378391			
<a href="#">29</a>	1 of 1	NW/140.8	82.9 / -0.34	GRAPHIQUES NORTHBOND GRAPHICS 2140 THURSTON DR OTTAWA ON K1G 6E1	SCT
<b>Established:</b> 1989 <b>Plant Size (ft²):</b> <b>Employment:</b> 38					
<b>--Details--</b> <b>Description:</b> <b>SIC/NAICS Code:</b>		COMMERCIAL PRINTING, N.E.C. 2759			
<a href="#">30</a>	1 of 2	NE/146.4	81.9 / -1.34	Black & MacDonald 2186 Thurston Drive Ottawa ON K1G 6E1	GEN
<b>Generator Info</b>					
<b>Generator No:</b> ON8955152 <b>Approval Years:</b> 05 <b>Status:</b> <b>PO Box No:</b> <b>Country:</b> <b>Co Admin:</b> <b>Phone No Admin:</b> <b>SIC Description:</b>		<b>Choice of Contact:</b> <b>Contaminated Fac:</b> <b>MHSW Facility:</b> <b>SIC Code:</b> 236210  Industrial Building and Structure Construction			

Map Key	Number of Records	Direction/ Distance (m)	Elev/Diff (m)	Site	DB
<b><u>Waste Detail(s)</u></b>					
<b>Waste Class:</b>		145			
<b>Waste Class Name:</b>		PAINT/PIGMENT/COATING RESIDUES			
<b><u>Waste Detail(s)</u></b>					
<b>Waste Class:</b>		148			
<b>Waste Class Name:</b>		INORGANIC LABORATORY CHEMICALS			
<b><u>Waste Detail(s)</u></b>					
<b>Waste Class:</b>		212			
<b>Waste Class Name:</b>		ALIPHATIC SOLVENTS			
<b><u>30</u></b>	<b>2 of 2</b>	<b>NE/146.4</b>	<b>81.9 / -1.34</b>	<b>Power Battery Sales Ltd. 2186 Thurston Dr Ottawa ON K1G 6E1</b>	<b>SCT</b>
<b>Established:</b>		01-SEP-94			
<b>Plant Size (ft²):</b>		5000			
<b>Employment:</b>					
<b><u>--Details--</u></b>					
<b>Description:</b>		Other New Motor Vehicle Parts and Accessories Wholesaler-Distributors			
<b>SIC/NAICS Code:</b>		415290			
<b>Description:</b>		Electrical Wiring and Construction Supplies Wholesaler-Distributors			
<b>SIC/NAICS Code:</b>		416110			
<b><u>31</u></b>	<b>1 of 8</b>	<b>WNW/147.1</b>	<b>82.9 / -0.34</b>	<b>MERCEDES &amp; BEN EMBROIDERY 2000 THURSTON DR OTTAWA ON K1G 4K7</b>	<b>SCT</b>
<b>Established:</b>		1995			
<b>Plant Size (ft²):</b>		0			
<b>Employment:</b>		2			
<b><u>--Details--</u></b>					
<b>Description:</b>		All Other Textile Product Mills			
<b>SIC/NAICS Code:</b>		314990			
<b><u>31</u></b>	<b>2 of 8</b>	<b>WNW/147.1</b>	<b>82.9 / -0.34</b>	<b>KUS-TUM SCREEN PRINTING &amp; EMBR 2000 THURSTON DR SUITE 21 OTTAWA ON K1G 4K7</b>	<b>SCT</b>
<b>Established:</b>		1988			
<b>Plant Size (ft²):</b>		0			
<b>Employment:</b>		0			
<b><u>--Details--</u></b>					
<b>Description:</b>		Textile and Fabric Finishing			
<b>SIC/NAICS Code:</b>		313310			
<b>Description:</b>		All Other Textile Product Mills			
<b>SIC/NAICS Code:</b>		314990			

Map Key	Number of Records	Direction/ Distance (m)	Elev/Diff (m)	Site	DB
<a href="#">31</a>	3 of 8	WNW/147.1	82.9 / -0.34	STATICRAFT LIMITED 2000 THURSTON DR SUITE 25 OTTAWA ON K1G 4K7	SCT
Established:		1976			
Plant Size (ft²):		2500			
Employment:		8			
<b>--Details--</b>					
Description:		RELAYS AND INDUSTRIAL CONTROLS			
SIC/NAICS Code:		3625			
<a href="#">31</a>	4 of 8	WNW/147.1	82.9 / -0.34	Staticraft Ltd. 2000 Thurston Dr Suite 9 Ottawa ON K1G 4K7	SCT
Established:		01-AUG-76			
Plant Size (ft²):		2500			
Employment:					
<b>--Details--</b>					
Description:		Other Communications Equipment Manufacturing			
SIC/NAICS Code:		334290			
Description:		Switchgear and Switchboard, and Relay and Industrial Control Apparatus Manufacturing			
SIC/NAICS Code:		335315			
Description:		Switchgear and Switchboard, and Relay and Industrial Control Apparatus Manufacturing			
SIC/NAICS Code:		335315			
<a href="#">31</a>	5 of 8	WNW/147.1	82.9 / -0.34	Kus-Tum Screen Printing & Embroidery 2000 Thurston Dr Suite 21 Ottawa ON K1G 4K7	SCT
Established:		1988			
Plant Size (ft²):					
Employment:		6			
<a href="#">31</a>	6 of 8	WNW/147.1	82.9 / -0.34	Unitrade Clothing Warehouse 2000 Thurston Dr Unit 1 Ottawa ON K1G 4K7	SCT
Established:		01-SEP-99			
Plant Size (ft²):					
Employment:					
<b>--Details--</b>					
Description:		Wholesale Trade Agents and Brokers			
SIC/NAICS Code:		419120			
Description:		Wholesale Trade Agents and Brokers			
SIC/NAICS Code:		419120			

Map Key	Number of Records	Direction/ Distance (m)	Elev/Diff (m)	Site	DB
<a href="#">31</a>	7 of 8	WNW/147.1	82.9 / -0.34	M & B Embroidery Inc. 2000 Thurston Dr Unit 11 Ottawa ON K1G 4K7	SCT
Established:		1995			
Plant Size (ft²):		1300			
Employment:		4			
<b>--Details--</b>					
Description:		All Other Textile Product Mills			
SIC/NAICS Code:		314990			

<a href="#">31</a>	8 of 8	WNW/147.1	82.9 / -0.34	2000 Thurston Drive, Unit 19 Ottawa ON K1G 4K7	EHS
Order No:		20110802053		Nearest Intersection:	Conroy Rd and Thurston Dr.
Status:		C		Municipality:	Ottawa
Report Type:		Standard Report		Client Prov/State:	ON
Report Date:		8/11/2011		Search Radius (km):	0.25
Date Received:		8/2/2011 4:07:47 PM		X:	-75.625546
Previous Site Name:				Y:	45.37793
Lot/Building Size:		4335 sq. ft. (lot size)			
Additional Info Ordered:		Fire Insur. Maps and/or Site Plans			

<a href="#">32</a>	1 of 13	NE/154.0	81.9 / -1.34	J.H. RYDER MACHINERY LTD. 2188 THURSTON DRIVE OTTAWA ON K1G 4V4	GEN
<b><u>Generator Info</u></b>					
Generator No:		ON0104620		Choice of Contact:	
Approval Years:		96,97		Contaminated Fac:	
Status:				MHSW Facility:	
PO Box No:				SIC Code:	3299
Country:					
Co Admin:					
Phone No Admin:					
SIC Description:		OTHER TRANS. EQUIP.			
<b><u>Waste Detail(s)</u></b>					
Waste Class:		252			
Waste Class Name:		WASTE OILS & LUBRICANTS			

<a href="#">32</a>	2 of 13	NE/154.0	81.9 / -1.34	J. H. RYDER MACHINERY LIMITED 2188 THURSTON DRIVE OTTAWA ON K1G 4V4	GEN
<b><u>Generator Info</u></b>					
Generator No:		ON0104620		Choice of Contact:	
Approval Years:		98,99,00,01,02,03,04,05,06,07,08		Contaminated Fac:	
Status:				MHSW Facility:	
PO Box No:				SIC Code:	3199
Country:					
Co Admin:					

Map Key	Number of Records	Direction/ Distance (m)	Elev/Diff (m)	Site	DB
<hr/>					
Phone No Admin:					
SIC Description:		OTHER MACHINERY			
<u>Waste Detail(s)</u>					
Waste Class:		251			
Waste Class Name:		OIL SKIMMINGS & SLUDGES			
<u>Waste Detail(s)</u>					
Waste Class:		213			
Waste Class Name:		PETROLEUM DISTILLATES			
<u>Waste Detail(s)</u>					
Waste Class:		252			
Waste Class Name:		WASTE OILS & LUBRICANTS			
<hr/>					
<a href="#">32</a>	3 of 13	NE/154.0	81.9 / -1.34	J. H. RYDER MACHINERY LIMITED 2188 THURSTON DRIVE OTTAWA ON K1G 6E1	GEN
<u>Generator Info</u>					
Generator No:	ON0104620			Choice of Contact:	
Approval Years:	2009			Contaminated Fac:	
Status:				MHSW Facility:	
PO Box No:				SIC Code:	811199
Country:					
Co Admin:					
Phone No Admin:					
SIC Description:		All Other Automotive Repair and Maintenance			
<u>Waste Detail(s)</u>					
Waste Class:		252			
Waste Class Name:		WASTE OILS & LUBRICANTS			
<u>Waste Detail(s)</u>					
Waste Class:		213			
Waste Class Name:		PETROLEUM DISTILLATES			
<hr/>					
<a href="#">32</a>	4 of 13	NE/154.0	81.9 / -1.34	J. H. RYDER MACHINERY LIMITED 2188 THURSTON DRIVE OTTAWA ON K1G 6E1	GEN
<u>Generator Info</u>					
Generator No:	ON0104620			Choice of Contact:	
Approval Years:	2010			Contaminated Fac:	
Status:				MHSW Facility:	
PO Box No:				SIC Code:	811199
Country:					
Co Admin:					
Phone No Admin:					



Map Key	Number of Records	Direction/ Distance (m)	Elev/Diff (m)	Site	DB
SIC Description:		All Other Automotive Repair and Maintenance			
<u>Waste Detail(s)</u>					
Waste Class:		213			
Waste Class Name:		PETROLEUM DISTILLATES			
<u>Waste Detail(s)</u>					
Waste Class:		252			
Waste Class Name:		WASTE OILS & LUBRICANTS			
<a href="#">32</a>	5 of 13	NE/154.0	81.9 / -1.34	J. H. RYDER MACHINERY LIMITED 2188 THURSTON DRIVE OTTAWA ON K1G 6E1	GEN
<u>Generator Info</u>					
Generator No:		ON0104620		Choice of Contact:	
Approval Years:		2011		Contaminated Fac:	
Status:				MHSW Facility:	
PO Box No:				SIC Code: 811199	
Country:					
Co Admin:					
Phone No Admin:					
SIC Description:		All Other Automotive Repair and Maintenance			
<u>Waste Detail(s)</u>					
Waste Class:		252			
Waste Class Name:		WASTE OILS & LUBRICANTS			
<u>Waste Detail(s)</u>					
Waste Class:		213			
Waste Class Name:		PETROLEUM DISTILLATES			
<a href="#">32</a>	6 of 13	NE/154.0	81.9 / -1.34	J. H. RYDER MACHINERY LIMITED 2188 THURSTON DRIVE OTTAWA ON K1G 6E1	GEN
<u>Generator Info</u>					
Generator No:		ON0104620		Choice of Contact:	
Approval Years:		2012		Contaminated Fac:	
Status:				MHSW Facility:	
PO Box No:				SIC Code: 811199	
Country:					
Co Admin:					
Phone No Admin:					
SIC Description:		All Other Automotive Repair and Maintenance			
<u>Waste Detail(s)</u>					
Waste Class:		213			
Waste Class Name:		PETROLEUM DISTILLATES			

Map Key	Number of Records	Direction/ Distance (m)	Elev/Diff (m)	Site	DB
<b><u>Waste Detail(s)</u></b>					
<b>Waste Class:</b>	252				
<b>Waste Class Name:</b>	WASTE OILS & LUBRICANTS				
<b><u>32</u></b>	7 of 13	<b>NE/154.0</b>	<b>81.9 / -1.34</b>	<b>2188 Thurston Dr Ottawa ON K1G6E1</b>	<b>EHS</b>
<b>Order No:</b>	20140205057			<b>Nearest Intersection:</b>	
<b>Status:</b>	C			<b>Municipality:</b>	
<b>Report Type:</b>	Standard Report			<b>Client Prov/State:</b>	ON
<b>Report Date:</b>	14-FEB-14			<b>Search Radius (km):</b>	.25
<b>Date Received:</b>	05-FEB-14			<b>X:</b>	-75.620169
<b>Previous Site Name:</b>				<b>Y:</b>	45.37947
<b>Lot/Building Size:</b>					
<b>Additional Info Ordered:</b>					
<b><u>32</u></b>	8 of 13	<b>NE/154.0</b>	<b>81.9 / -1.34</b>	<b>J. H. RYDER MACHINERY LIMITED 2188 THURSTON DRIVE OTTAWA ON</b>	<b>GEN</b>
<b><u>Generator Info</u></b>					
<b>Generator No:</b>	ON0104620			<b>Choice of Contact:</b>	
<b>Approval Years:</b>	2013			<b>Contaminated Fac:</b>	
<b>Status:</b>				<b>MHSW Facility:</b>	
<b>PO Box No:</b>				<b>SIC Code:</b>	811199
<b>Country:</b>					
<b>Co Admin:</b>					
<b>Phone No Admin:</b>					
<b>SIC Description:</b>	ALL OTHER AUTOMOTIVE REPAIR AND MAINTENANCE				
<b><u>Waste Detail(s)</u></b>					
<b>Waste Class:</b>	252				
<b>Waste Class Name:</b>	WASTE OILS & LUBRICANTS				
<b><u>Waste Detail(s)</u></b>					
<b>Waste Class:</b>	213				
<b>Waste Class Name:</b>	PETROLEUM DISTILLATES				
<b><u>32</u></b>	9 of 13	<b>NE/154.0</b>	<b>81.9 / -1.34</b>	<b>Ryder Material Handling 2188 THURSTON DRIVE OTTAWA ON K1G 4V4</b>	<b>GEN</b>
<b><u>Generator Info</u></b>					
<b>Generator No:</b>	ON0104620			<b>Choice of Contact:</b>	CO_OFFICIAL
<b>Approval Years:</b>	2016			<b>Contaminated Fac:</b>	No
<b>Status:</b>				<b>MHSW Facility:</b>	No
<b>PO Box No:</b>				<b>SIC Code:</b>	811199
<b>Country:</b>	Canada				
<b>Co Admin:</b>					
<b>Phone No Admin:</b>					

Map Key	Number of Records	Direction/ Distance (m)	Elev/Diff (m)	Site	DB
SIC Description:		ALL OTHER AUTOMOTIVE REPAIR AND MAINTENANCE			
<u>Waste Detail(s)</u>					
Waste Class:		213			
Waste Class Name:		PETROLEUM DISTILLATES			
<u>Waste Detail(s)</u>					
Waste Class:		251			
Waste Class Name:		OIL SKIMMINGS & SLUDGES			
<u>Waste Detail(s)</u>					
Waste Class:		252			
Waste Class Name:		WASTE OILS & LUBRICANTS			

<a href="#"><u>32</u></a>	10 of 13	NE/154.0	81.9 / -1.34	Ryder Material Handling 2188 THURSTON DRIVE OTTAWA ON K1G 4V4	GEN
---------------------------	----------	----------	--------------	---	-----

**Generator Info**

<b>Generator No:</b>	ON0104620	<b>Choice of Contact:</b>	CO_OFFICIAL
<b>Approval Years:</b>	2015	<b>Contaminated Fac:</b>	No
<b>Status:</b>		<b>MHSW Facility:</b>	No
<b>PO Box No:</b>		<b>SIC Code:</b>	811199
<b>Country:</b>	Canada		
<b>Co Admin:</b>			
<b>Phone No Admin:</b>			
<b>SIC Description:</b>		ALL OTHER AUTOMOTIVE REPAIR AND MAINTENANCE	

**Waste Detail(s)**

<b>Waste Class:</b>	252
<b>Waste Class Name:</b>	WASTE OILS & LUBRICANTS

**Waste Detail(s)**

<b>Waste Class:</b>	213
<b>Waste Class Name:</b>	PETROLEUM DISTILLATES

**Waste Detail(s)**

<b>Waste Class:</b>	251
<b>Waste Class Name:</b>	OIL SKIMMINGS & SLUDGES

<a href="#"><u>32</u></a>	11 of 13	NE/154.0	81.9 / -1.34	Ryder Material Handling 2188 THURSTON DRIVE OTTAWA ON K1G 4V4	GEN
---------------------------	----------	----------	--------------	---	-----

**Generator Info**

<b>Generator No:</b>	ON0104620	<b>Choice of Contact:</b>	CO_OFFICIAL
<b>Approval Years:</b>	2014	<b>Contaminated Fac:</b>	No

158 [erisinfo.com](http://erisinfo.com) | Environmental Risk Information Services Order No: 25050700869

Map Key	Number of Records	Direction/ Distance (m)	Elev/Diff (m)	Site	DB
<hr/>					
PO Box No:				SIC Code:	
Country:		Canada			
Co Admin:					
Phone No Admin:					
SIC Description:					
<hr/>					
<u>Waste Detail(s)</u>					
Waste Class:		251 L			
Waste Class Name:		Waste oils/sludges (petroleum based)			
<hr/>					
<u>Waste Detail(s)</u>					
Waste Class:		252 L			
Waste Class Name:		Waste crankcase oils and lubricants			
<hr/>					
<a href="#">33</a>	1 of 11	SSW/156.8	83.9 / 0.66	SMS PETROLEUMS DIVISION OF SUNOCO INC ATTN MARY MI 3201 CONROY RD OTTAWA ON K1G3N4	PRT
Location ID:		17898			
Type:		retail			
Expiry Date:		1991-05-31			
Capacity (L):		39941			
Licence #:		0000017336			
<hr/>					
<a href="#">33</a>	2 of 11	SSW/156.8	83.9 / 0.66	SUNCOR 3201 CONROY RD OTTAWA ON K1G 3N4	RST
Headcode:		1186800			
Headcode Desc:		Service Stations-Gasoline, Oil & Natural Gas			
Phone:		6132480152			
List Name:					
Description:					
<hr/>					
<a href="#">33</a>	3 of 11	SSW/156.8	83.9 / 0.66	1146580 ONTARIO INC 3201 CONROY RD OTTAWA ON K1G 3N4	FSTH
License Issue Date:		3/18/2004			
Tank Status:		Licensed			
Tank Status As Of:		August 2007			
Operation Type:		Retail Fuel Outlet			
Facility Type:		Gasoline Station - Self Serve			
<hr/>					
<u>--Details--</u>					
Status:		Active			
Year of Installation:		2002			
Corrosion Protection:					
Capacity:		50000			
Tank Fuel Type:		Liquid Fuel Double Wall UST - Gasoline			
Status:		Active			
Year of Installation:		2002			
Corrosion Protection:					
Capacity:		50000			
Tank Fuel Type:		Liquid Fuel Double Wall UST - Gasoline			

Map Key	Number of Records	Direction/ Distance (m)	Elev/Diff (m)	Site	DB
<b>Status:</b> Active <b>Year of Installation:</b> 2002 <b>Corrosion Protection:</b> <b>Capacity:</b> 50000 <b>Tank Fuel Type:</b> Liquid Fuel Double Wall UST - Diesel  <b>Status:</b> Active <b>Year of Installation:</b> 2002 <b>Corrosion Protection:</b> <b>Capacity:</b> 50000 <b>Tank Fuel Type:</b> Liquid Fuel Double Wall UST - Gasoline					
<a href="#">33</a>	4 of 11	SSW/156.8	83.9 / 0.66	1146580 ONTARIO INC 3201 CONROY RD OTTAWA ON	FSTH
<b>License Issue Date:</b> 3/18/2004 10:00:00 AM <b>Tank Status:</b> Pending Renewal <b>Tank Status As Of:</b> December 2008 <b>Operation Type:</b> Retail Fuel Outlet <b>Facility Type:</b> Gasoline Station - Self Serve  <b>--Details--</b> <b>Status:</b> Active <b>Year of Installation:</b> 2002 <b>Corrosion Protection:</b> <b>Capacity:</b> 50000 <b>Tank Fuel Type:</b> Liquid Fuel Double Wall UST - Gasoline  <b>Status:</b> Active <b>Year of Installation:</b> 2002 <b>Corrosion Protection:</b> <b>Capacity:</b> 50000 <b>Tank Fuel Type:</b> Liquid Fuel Double Wall UST - Gasoline  <b>Status:</b> Active <b>Year of Installation:</b> 2002 <b>Corrosion Protection:</b> <b>Capacity:</b> 50000 <b>Tank Fuel Type:</b> Liquid Fuel Double Wall UST - Diesel  <b>Status:</b> Active <b>Year of Installation:</b> 2002 <b>Corrosion Protection:</b> <b>Capacity:</b> 50000 <b>Tank Fuel Type:</b> Liquid Fuel Double Wall UST - Gasoline					
<a href="#">33</a>	5 of 11	SSW/156.8	83.9 / 0.66	SUNCOR 3201 CONROY RD GLOUCESTER ON K1G 3N4	RST
<b>Headcode:</b> 01186800 <b>Headcode Desc:</b> SERVICE STATIONS-GASOLINE, OIL & NATURAL GAS <b>Phone:</b> <b>List Name:</b> <b>Description:</b>					
<a href="#">33</a>	6 of 11	SSW/156.8	83.9 / 0.66	SUNOCO PETROLEUM	DTNK

Map Key	Number of Records	Direction/ Distance (m)	Elev/Diff (m)	Site	DB
<hr/>					
				3201 CONROY RD GLOUCESTER ON K1G 3N4	
<hr/>					
<u><b>Delisted Expired Fuel Safety Facilities</b></u>					
<b>Instance No:</b>	9191754			<b>Expired Date:</b>	5/26/1990
<b>Status:</b>	EXPIRED			<b>Max Hazard Rank:</b>	
<b>Instance ID:</b>				<b>Facility Location:</b>	
<b>Instance Type:</b>	FS Facility			<b>Facility Type:</b>	
<b>Instance Creation Dt:</b>				<b>Fuel Type 2:</b>	
<b>Instance Install Dt:</b>				<b>Fuel Type 3:</b>	
<b>Item Description:</b>				<b>Panam Related:</b>	
<b>Manufacturer:</b>				<b>Panam Venue Nm:</b>	
<b>Model:</b>				<b>External Identifier:</b>	
<b>Serial No:</b>				<b>Item:</b>	
<b>ULC Standard:</b>				<b>Piping Steel:</b>	
<b>Quantity:</b>				<b>Piping Galvanized:</b>	
<b>Unit of Measure:</b>				<b>Tank Single Wall St:</b>	
<b>Overfill Prot Type:</b>				<b>Piping Underground:</b>	
<b>Creation Date:</b>				<b>Tank Underground:</b>	
<b>Next Periodic Str DT:</b>				<b>Source:</b>	
<b>TSSA Base Sched Cycle 2:</b>					
<b>TSSAMax Hazard Rank 1:</b>					
<b>TSSA Risk Based Periodic Yn:</b>					
<b>TSSA Volume of Directives:</b>					
<b>TSSA Periodic Exempt:</b>					
<b>TSSA Statutory Interval:</b>					
<b>TSSA Recd Insp Interva:</b>					
<b>TSSA Recd Tolerance:</b>					
<b>TSSA Program Area:</b>					
<b>TSSA Program Area 2:</b>					
<b>Description:</b>					
<b>Original Source:</b>	EXP				
<b>Record Date:</b>	Up to May 2013				
<hr/>					
<a href="#">33</a>	7 of 11	SSW/156.8	83.9 / 0.66	<b>SUNCOR ENERGY PRODUCTS PARTNERSHIP</b> 3201 CONROY RD OTTAWA ON	<b>FST</b>
<b>Inventory No:</b>	14255583			<b>Tank Material:</b>	Fiberglass (FRP)
<b>Inventory Status:</b>	active			<b>Corrosion Protect:</b>	Fiberglass
<b>Installation Year:</b>	2002			<b>Overfill Protection:</b>	
<b>Capacity:</b>	50000			<b>Inventory Context:</b>	FS Liquid Fuel
<b>Capacity Unit:</b>	L			<b>Inventory Item:</b>	FS Liquid Fuel Tank
<b>Tank Type:</b>	Double Wall UST				
<b>Manufacturer:</b>					
<b>Model:</b>					
<b>Description:</b>	2009VBS				
<hr/>					
<a href="#">33</a>	8 of 11	SSW/156.8	83.9 / 0.66	<b>SUNCOR ENERGY PRODUCTS PARTNERSHIP</b> 3201 CONROY RD OTTAWA ON	<b>FST</b>
<b>Inventory No:</b>	14255582			<b>Tank Material:</b>	Fiberglass (FRP)
<b>Inventory Status:</b>	active			<b>Corrosion Protect:</b>	Fiberglass
<b>Installation Year:</b>	2002			<b>Overfill Protection:</b>	
<b>Capacity:</b>	50000			<b>Inventory Context:</b>	FS Liquid Fuel
<b>Capacity Unit:</b>	L			<b>Inventory Item:</b>	FS Liquid Fuel Tank
<b>Tank Type:</b>	Double Wall UST				
<b>Manufacturer:</b>					
<b>Model:</b>					

Map Key	Number of Records	Direction/ Distance (m)	Elev/Diff (m)	Site	DB
<b>Description:</b>		2009VBS			
<a href="#">33</a>	9 of 11	SSW/156.8	83.9 / 0.66	SUNCOR ENERGY PRODUCTS PARTNERSHIP 3201 CONROY RD OTTAWA ON	FST
<b>Inventory No:</b> 14255585 <b>Inventory Status:</b> active <b>Installation Year:</b> 2002 <b>Capacity:</b> 50000 <b>Capacity Unit:</b> L <b>Tank Type:</b> Double Wall UST <b>Manufacturer:</b> <b>Model:</b> <b>Description:</b> 2009VBS		<b>Tank Material:</b> Fiberglass (FRP) <b>Corrosion Protect:</b> Fiberglass <b>Overfill Protection:</b> <b>Inventory Context:</b> FS Liquid Fuel <b>Inventory Item:</b> FS Liquid Fuel Tank			
<a href="#">33</a>	10 of 11	SSW/156.8	83.9 / 0.66	SUNCOR ENERGY PRODUCTS PARTNERSHIP 3201 CONROY RD OTTAWA ON	FST
<b>Inventory No:</b> 14255584 <b>Inventory Status:</b> active <b>Installation Year:</b> 2002 <b>Capacity:</b> 50000 <b>Capacity Unit:</b> L <b>Tank Type:</b> Double Wall UST <b>Manufacturer:</b> <b>Model:</b> <b>Description:</b> 2009VBS		<b>Tank Material:</b> Fiberglass (FRP) <b>Corrosion Protect:</b> Fiberglass <b>Overfill Protection:</b> <b>Inventory Context:</b> FS Liquid Fuel <b>Inventory Item:</b> FS Liquid Fuel Tank			
<a href="#">33</a>	11 of 11	SSW/156.8	83.9 / 0.66	SUNCOR ENERGY PRODUCTS PARTNERSHIP 3201 CONROY RD OTTAWA ON	FST
<b>Inventory No:</b> 13798328 <b>Inventory Status:</b> Active <b>Installation Year:</b> <b>Capacity:</b> 200000 <b>Capacity Unit:</b> L <b>Tank Type:</b> <b>Manufacturer:</b> <b>Model:</b> <b>Description:</b>		<b>Tank Material:</b> <b>Corrosion Protect:</b> <b>Overfill Protection:</b> <b>Inventory Context:</b> Liquid Fuels <b>Inventory Item:</b> FS Gasoline Station - Self Serve			
<a href="#">34</a>	1 of 2	W/157.2	82.9 / -0.34	lot 2 con 4 ON	WWIS
<b>Well ID:</b> 7049870 <b>Construction Date:</b> <b>Use 1st:</b> <b>Use 2nd:</b> <b>Final Well Status:</b> Test Hole <b>Water Type:</b> <b>Casing Material:</b> <b>Audit No:</b> Z70118 <b>Tag:</b> A056100 <b>Constructn Method:</b> <b>Elevation (m):</b> <b>Elevatn Reliabilty:</b>		<b>Flowing (Y/N):</b> <b>Flow Rate:</b> <b>Data Entry Status:</b> <b>Data Src:</b> <b>Date Received:</b> 09/27/2007 <b>Selected Flag:</b> TRUE <b>Abandonment Rec:</b> <b>Contractor:</b> 6838 <b>Form Version:</b> 3 <b>Owner:</b> <b>County:</b> OTTAWA-CARLETON <b>Lot:</b> 002			



Map Key	Number of Records	Direction/ Distance (m)	Elev/Diff (m)	Site	DB
Depth to Bedrock:				Concession:	04
Well Depth:				Concession Name:	
Overburden/Bedrock:				Easting NAD83:	
Pump Rate:				Northing NAD83:	
Static Water Level:				Zone:	
Clear/Cloudy:				UTM Reliability:	
Municipality:		OTTAWA CITY			
Site Info:					
PDF URL (Map):				https://d2khazk8e83rdv.cloudfront.net/moe_mapping/downloads/2Water/Wells_pdfs/704\7049870.pdf	
<u>Additional Detail(s) (Map)</u>					
Well Completed Date:		09/17/2007			
Year Completed:		2007			
Depth (m):		6.1			
Latitude:		45.3770706924394			
Longitude:		-75.627409008771			
X:		-75.62740884749373			
Y:		45.377070684805155			
Path:		704\7049870.pdf			
<u>Bore Hole Information</u>					
Bore Hole ID:		23049870		Elevation:	
DP2BR:				Elevrc:	
Spatial Status:				Zone:	
Code OB:				East83:	
Code OB Desc:				North83:	
Open Hole:				Org CS:	
Cluster Kind:				UTMRC:	
Date Completed:		09/17/2007		UTMRC Desc:	
Remarks:				Location Method:	
Location Method Desc:		on Water Well Record		margin of error : 10 - 30 m	
Elevrc Desc:				wwr	
Location Source Date:					
Improvement Location Source:					
Improvement Location Method:					
Source Revision Comment:					
Supplier Comment:					
<u>Overburden and Bedrock</u>					
<u>Materials Interval</u>					
Formation ID:		30249870			
Layer:		2			
Color:		2			
General Color:		GREY			
Material 1:		05			
Material 1 Desc:		CLAY			
Material 2:		06			
Material 2 Desc:		SILT			
Material 3:		85			
Material 3 Desc:		SOFT			
Formation Top Depth:		1.0			
Formation End Depth:		6.099999904632568			
Formation End Depth UOM:		m			
<u>Overburden and Bedrock</u>					
<u>Materials Interval</u>					
Formation ID:		30149870			

<b>Map Key</b>	<b>Number of Records</b>	<b>Direction/ Distance (m)</b>	<b>Elev/Diff (m)</b>	<b>Site</b>	<b>DB</b>
<b>Layer:</b>		1			
<b>Color:</b>		6			
<b>General Color:</b>		BROWN			
<b>Material 1:</b>		08			
<b>Material 1 Desc:</b>		FINE SAND			
<b>Material 2:</b>		06			
<b>Material 2 Desc:</b>		SILT			
<b>Material 3:</b>		11			
<b>Material 3 Desc:</b>		GRAVEL			
<b>Formation Top Depth:</b>		0.0			
<b>Formation End Depth:</b>		1.0			
<b>Formation End Depth UOM:</b>		m			
<b><u>Annular Space/Abandonment Sealing Record</u></b>					
<b>Plug ID:</b>		44005365			
<b>Layer:</b>		1			
<b>Plug From:</b>		0.0			
<b>Plug To:</b>		1.600000023841858			
<b>Plug Depth UOM:</b>		m			
<b><u>Method of Construction &amp; Well Use</u></b>					
<b>Method Construction ID:</b>		25949870			
<b>Method Construction Code:</b>		6			
<b>Method Construction:</b>		Boring			
<b>Other Method Construction:</b>					
<b><u>Pipe Information</u></b>					
<b>Pipe ID:</b>		29049870			
<b>Casing No:</b>		0			
<b>Comment:</b>					
<b>Alt Name:</b>					
<b><u>Construction Record - Casing</u></b>					
<b>Casing ID:</b>		42149870			
<b>Layer:</b>		1			
<b>Material:</b>		1			
<b>Open Hole or Material:</b>		STEEL			
<b>Depth From:</b>		0.0			
<b>Depth To:</b>		6.099999904632568			
<b>Casing Diameter:</b>		4.699999809265137			
<b>Casing Diameter UOM:</b>		cm			
<b>Casing Depth UOM:</b>		m			
<b><u>Construction Record - Screen</u></b>					
<b>Screen ID:</b>		43149870			
<b>Layer:</b>		1			
<b>Slot:</b>		10			
<b>Screen Top Depth:</b>		1.600000023841858			
<b>Screen End Depth:</b>		6.099999904632568			
<b>Screen Material:</b>		5			
<b>Screen Depth UOM:</b>		m			
<b>Screen Diameter UOM:</b>		cm			
<b>Screen Diameter:</b>		5.0			

Map Key	Number of Records	Direction/ Distance (m)	Elev/Diff (m)	Site	DB
<u>Water Details</u>					
Water ID:		41149870			
Layer:		1			
Kind Code:		1			
Kind:		FRESH			
Water Found Depth:					
Water Found Depth UOM:		m			
<u>Hole Diameter</u>					
Hole ID:		46004084			
Diameter:		20.0			
Depth From:		0.0			
Depth To:		6.099999904632568			
Hole Depth UOM:		m			
Hole Diameter UOM:		cm			
<a href="#">34</a>	2 of 2	W/157.2	82.9 / -0.34	lot 2 con 4 ON	WWIS
Well ID:	7152103			Flowing (Y/N):	
Construction Date:				Flow Rate:	
Use 1st:				Data Entry Status:	Yes
Use 2nd:				Data Src:	
Final Well Status:				Date Received:	09/28/2010
Water Type:				Selected Flag:	TRUE
Casing Material:				Abandonment Rec:	
Audit No:	239798			Contractor:	6838
Tag:				Form Version:	2
Constructn Method:				Owner:	
Elevation (m):				County:	OTTAWA-CARLETON
Elevatn Reliabilty:				Lot:	002
Depth to Bedrock:				Concession:	04
Well Depth:				Concession Name:	RF
Overburden/Bedrock:				Easting NAD83:	
Pump Rate:				Northing NAD83:	
Static Water Level:				Zone:	
Clear/Cloudy:				UTM Reliability:	
Municipality:		GLOUCESTER TOWNSHIP			
Site Info:					
PDF URL (Map):		https://d2khazk8e83rdv.cloudfront.net/moe_mapping/downloads/2Water/Wells_pdfs/715\7152103.pdf			
<u>Additional Detail(s) (Map)</u>					
Well Completed Date:		08/05/2010			
Year Completed:		2010			
Depth (m):					
Latitude:		45.3770706924394			
Longitude:		-75.627409008771			
X:		-75.62740884749373			
Y:		45.377070684805155			
Path:		715\7152103.pdf			
<u>Bore Hole Information</u>					
Bore Hole ID:	1003340546			Elevation:	
DP2BR:				Elevrc:	
Spatial Status:				Zone:	18
Code OB:				East83:	450876.00
Code OB Desc:				North83:	5025031.00

Map Key	Number of Records	Direction/ Distance (m)	Elev/Diff (m)	Site	DB
<b>Open Hole:</b> <b>Cluster Kind:</b> <b>Date Completed:</b> 08/05/2010 <b>Remarks:</b> <b>Location Method Desc:</b> on Water Well Record <b>Elevrc Desc:</b> <b>Location Source Date:</b> <b>Improvement Location Source:</b> <b>Improvement Location Method:</b> <b>Source Revision Comment:</b> <b>Supplier Comment:</b>					
<b>Org CS:</b> UTM83 <b>UTMRC:</b> 4 <b>UTMRC Desc:</b> margin of error : 30 m - 100 m <b>Location Method:</b> wwr					
<a href="#">35</a>	1 of 5	NE/158.9	81.9 / -1.34	2184-2190 Thurston Drive Ottawa ON K1G 6E1	EHS
<b>Order No:</b> 20040712004 <b>Status:</b> C <b>Report Type:</b> Custom Report <b>Report Date:</b> 7/20/04 <b>Date Received:</b> 7/12/04 <b>Previous Site Name:</b> <b>Lot/Building Size:</b> <b>Additional Info Ordered:</b>					
<b>Nearest Intersection:</b> <b>Municipality:</b> <b>Client Prov/State:</b> ON <b>Search Radius (km):</b> 0.25 <b>X:</b> -75.619858 <b>Y:</b> 45.380143					
<a href="#">35</a>	2 of 5	NE/158.9	81.9 / -1.34	1343422 Ontario Limited 2184-2190 Thurston Dr Ottawa ON K1G 6E1	GEN
<b><u>Generator Info</u></b>					
<b>Generator No:</b> ON4824630 <b>Approval Years:</b> 2010 <b>Status:</b> <b>PO Box No:</b> <b>Country:</b> <b>Co Admin:</b> <b>Phone No Admin:</b> <b>SIC Description:</b> Lessors of Non-Residential Buildings (except Mini-Warehouses)					
<b>Choice of Contact:</b> <b>Contaminated Fac:</b> <b>MHSW Facility:</b> <b>SIC Code:</b> 531120					
<b><u>Waste Detail(s)</u></b>					
<b>Waste Class:</b> 213 <b>Waste Class Name:</b> PETROLEUM DISTILLATES					
<b><u>Waste Detail(s)</u></b>					
<b>Waste Class:</b> 251 <b>Waste Class Name:</b> OIL SKIMMINGS & SLUDGES					
<a href="#">35</a>	3 of 5	NE/158.9	81.9 / -1.34	1343422 Ontario Limited 2184-2190 Thurston Dr Ottawa ON K1G 6E1	GEN
<b><u>Generator Info</u></b>					
<b>Generator No:</b> ON4824630 <b>Approval Years:</b> 2011					
<b>Choice of Contact:</b> <b>Contaminated Fac:</b>					

Map Key	Number of Records	Direction/ Distance (m)	Elev/Diff (m)	Site	DB
<b>Status:</b> <b>PO Box No:</b> <b>Country:</b> <b>Co Admin:</b> <b>Phone No Admin:</b> <b>SIC Description:</b>				<b>MHSW Facility:</b> <b>SIC Code:</b> 531120	
				Lessors of Non-Residential Buildings (except Mini-Warehouses)	
<u>Waste Detail(s)</u>					
<b>Waste Class:</b>		213			
<b>Waste Class Name:</b>		PETROLEUM DISTILLATES			
<u>Waste Detail(s)</u>					
<b>Waste Class:</b>		251			
<b>Waste Class Name:</b>		OIL SKIMMINGS & SLUDGES			
<a href="#">35</a>	4 of 5	NE/158.9	81.9 / -1.34	1343422 Ontario Limited 2184-2190 Thurston Dr Ottawa ON K1G 6E1	GEN
<u>Generator Info</u>					
<b>Generator No:</b>		ON4824630		<b>Choice of Contact:</b>	
<b>Approval Years:</b>		2012		<b>Contaminated Fac:</b>	
<b>Status:</b>				<b>MHSW Facility:</b>	
<b>PO Box No:</b>				<b>SIC Code:</b> 531120	
<b>Country:</b>					
<b>Co Admin:</b>					
<b>Phone No Admin:</b>					
<b>SIC Description:</b>		Lessors of Non-Residential Buildings (except Mini-Warehouses)			
<u>Waste Detail(s)</u>					
<b>Waste Class:</b>		213			
<b>Waste Class Name:</b>		PETROLEUM DISTILLATES			
<u>Waste Detail(s)</u>					
<b>Waste Class:</b>		251			
<b>Waste Class Name:</b>		OIL SKIMMINGS & SLUDGES			
<a href="#">35</a>	5 of 5	NE/158.9	81.9 / -1.34	1343422 Ontario Limited 2184-2190 Thurston Dr Ottawa ON K1G 6E1	GEN
<u>Generator Info</u>					
<b>Generator No:</b>		ON4824630		<b>Choice of Contact:</b>	
<b>Approval Years:</b>		As of Nov 2021		<b>Contaminated Fac:</b>	
<b>Status:</b>		Registered		<b>MHSW Facility:</b>	
<b>PO Box No:</b>				<b>SIC Code:</b>	
<b>Country:</b>		Canada			
<b>Co Admin:</b>					
<b>Phone No Admin:</b>					
<b>SIC Description:</b>					

<i>Map Key</i>	<i>Number of Records</i>	<i>Direction/ Distance (m)</i>	<i>Elev/Diff (m)</i>	<i>Site</i>	<i>DB</i>
<b><u>Waste Detail(s)</u></b>					
<b>Waste Class:</b>		251 L			
<b>Waste Class Name:</b>		Waste oils/sludges (petroleum based)			
<b><u>2017 Generator Info</u></b>					
<b>Gen No:</b>	ON4824630			<b>Choice of Contact:</b>	CO_OFFICIAL
<b>ID:</b>	19166			<b>Phone No Official:</b>	6137399627 Ext.
<b>Contaminated Fac:</b>	N			<b>Phone No Admin:</b>	6134475305 Ext.
<b>MHSW Facility:</b>	N			<b>County Ont:</b>	OTTAWA CARLTON (RM)
<b>NAICS Code1:</b>	531120			<b>County Out:</b>	
<b>NAICS Code2:</b>				<b>District:</b>	402
<b>NAICS Code3:</b>					
<b>Gen Name:</b>	1343422 Ontario Limited				
<b>Gen Div:</b>					
<b>Gen Op Name:</b>	MASK Management				
<b>Gen Op Div:</b>					
<b>Site Adrs1:</b>	2184-2190 Thurston Dr				
<b>Site Bldg:</b>					
<b>Site Pobox:</b>					
<b>Province In:</b>	ONTARIO				
<b>Site Adrs2:</b>					
<b>Site City:</b>	Ottawa				
<b>Province Out:</b>					
<b>Site Postal Code:</b>	K1G 6E1				
<b>Site Country:</b>	Canada				
<b>Co Official:</b>	Johnny Q Cathrae				
<b>Co Admin:</b>	Kyle Simourd				
<b><u>2018 Generator Info</u></b>					
<b>Gen No:</b>	ON4824630			<b>Choice of Contact:</b>	CO_OFFICIAL
<b>ID:</b>	19254			<b>Phone No Official:</b>	6137399627 Ext.
<b>Contaminated Fac:</b>	N			<b>Phone No Admin:</b>	6134475305 Ext.
<b>MHSW Facility:</b>	N			<b>County Ont:</b>	OTTAWA CARLTON (RM)
<b>NAICS Code1:</b>	531120			<b>County Out:</b>	
<b>NAICS Code2:</b>				<b>District:</b>	402
<b>NAICS Code3:</b>					
<b>Gen Name:</b>	1343422 Ontario Limited				
<b>Gen Div:</b>					
<b>Gen Op Name:</b>	MASK Management				
<b>Gen Op Div:</b>					
<b>Site Adrs1:</b>	2184-2190 Thurston Dr				
<b>Site Bldg:</b>					
<b>Site Pobox:</b>					
<b>Province In:</b>	ONTARIO				
<b>Site Adrs2:</b>					
<b>Site City:</b>	Ottawa				
<b>Province Out:</b>					
<b>Site Postal Code:</b>	K1G 6E1				
<b>Site Country:</b>	Canada				
<b>Co Official:</b>	Johnny Q Cathrae				
<b>Co Admin:</b>	Kyle Simourd				
<b><u>2019 Generator Info</u></b>					
<b>Gen No:</b>	ON4824630			<b>Choice of Contact:</b>	CO_OFFICIAL
<b>ID:</b>	19248			<b>Phone No Official:</b>	6137399627 Ext.
<b>Contaminated Fac:</b>	N			<b>Phone No Admin:</b>	6134475305 Ext.
<b>MHSW Facility:</b>	N			<b>County Ont:</b>	OTTAWA CARLTON (RM)
<b>NAICS Code1:</b>	531120			<b>County Out:</b>	

<i>Map Key</i>	<i>Number of Records</i>	<i>Direction/ Distance (m)</i>	<i>Elev/Diff (m)</i>	<i>Site</i>	<i>DB</i>
<b>NAICS Code2:</b>				<b>District:</b>	402
<b>NAICS Code3:</b>					
<b>Gen Name:</b>		1343422 Ontario Limited			
<b>Gen Div:</b>					
<b>Gen Op Name:</b>		MASK Management			
<b>Gen Op Div:</b>					
<b>Site Adrs1:</b>		2184-2190 Thurston Dr			
<b>Site Bldg:</b>					
<b>Site Pobox:</b>					
<b>Province In:</b>		ONTARIO			
<b>Site Adrs2:</b>					
<b>Site City:</b>		Ottawa			
<b>Province Out:</b>					
<b>Site Postal Code:</b>		K1G 6E1			
<b>Site Country:</b>		Canada			
<b>Co Official:</b>		Johnny Q Cathrae			
<b>Co Admin:</b>		Kyle Simourd			
<b><u>2020 Generator Info</u></b>					
<b>Gen No:</b>		ON4824630		<b>Choice of Contact:</b>	CO_ADMIN
<b>ID:</b>		18947		<b>Phone No Official:</b>	6134475305 Ext.
<b>Contaminated Fac:</b>		N		<b>Phone No Admin:</b>	6134475305 Ext.
<b>MHSW Facility:</b>		N		<b>County Ont:</b>	OTTAWA CARLTON (RM)
<b>NAICS Code1:</b>		531120		<b>County Out:</b>	
<b>NAICS Code2:</b>				<b>District:</b>	402
<b>NAICS Code3:</b>					
<b>Gen Name:</b>		1343422 Ontario Limited			
<b>Gen Div:</b>					
<b>Gen Op Name:</b>		MASK Management			
<b>Gen Op Div:</b>					
<b>Site Adrs1:</b>		2184-2190 Thurston Dr			
<b>Site Bldg:</b>					
<b>Site Pobox:</b>					
<b>Province In:</b>		ONTARIO			
<b>Site Adrs2:</b>					
<b>Site City:</b>		Ottawa			
<b>Province Out:</b>					
<b>Site Postal Code:</b>		K1G 6E1			
<b>Site Country:</b>		Canada			
<b>Co Official:</b>		Kyle Simourd			
<b>Co Admin:</b>		Kyle Simourd			
<b><u>2021 Generator Info</u></b>					
<b>Gen No:</b>		ON4824630		<b>Choice of Contact:</b>	CO_ADMIN
<b>ID:</b>		19060		<b>Phone No Official:</b>	6134475305 Ext.
<b>Contaminated Fac:</b>		N		<b>Phone No Admin:</b>	6134475305 Ext.
<b>MHSW Facility:</b>		N		<b>County Ont:</b>	OTTAWA CARLTON (RM)
<b>NAICS Code1:</b>		531120		<b>County Out:</b>	
<b>NAICS Code2:</b>				<b>District:</b>	402
<b>NAICS Code3:</b>					
<b>Gen Name:</b>		1343422 Ontario Limited			
<b>Gen Div:</b>					
<b>Gen Op Name:</b>		MASK Management			
<b>Gen Op Div:</b>					
<b>Site Adrs1:</b>		2184-2190 Thurston Dr			
<b>Site Bldg:</b>					
<b>Site Pobox:</b>					
<b>Province In:</b>		ONTARIO			
<b>Site Adrs2:</b>					
<b>Site City:</b>		Ottawa			
<b>Province Out:</b>					
<b>Site Postal Code:</b>		K1G 6E1			

Map Key	Number of Records	Direction/ Distance (m)	Elev/Diff (m)	Site	DB
Site Country:		Canada			
Co Official:		Kyle Simourd			
Co Admin:		Kyle Simourd			
<a href="#">36</a>	1 of 1	WNW/162.1	82.9 / -0.34	2101 Thurston Drive Ottawa ON	EHS
Order No:		20100921029		Nearest Intersection:	
Status:		C		Municipality:	
Report Type:		Standard Report		Client Prov/State: ON	
Report Date:		9/30/2010		Search Radius (km): 0.25	
Date Received:		9/21/2010 2:58:36 PM		X: -75.625095	
Previous Site Name:				Y: 45.378262	
Lot/Building Size:					
Additional Info Ordered:		Fire Insur. Maps and/or Site Plans; City Directory			
<a href="#">37</a>	1 of 1	WNW/166.7	82.9 / -0.34	UNKNOWN THURSTON ROAD & CONROY ROAD OTTAWA CITY ON	SPL
Ref No:		111626		Municipality No: 20101	
Year:				Nature of Damage:	
Incident Dt:		//		Discharger Report:	
Dt MOE Arvl on Scn:				Material Group:	
MOE Reported Dt:		4/4/1995		Impact to Health:	
Dt Document Closed:				Agency Involved: WORKS	
Site No:					
MOE Response:					
Site County/District:					
Site Geo Ref Meth:					
Site District Office:					
Nearest Watercourse:					
Site Name:					
Site Address:					
Site Region:					
Site Municipality:		OTTAWA CITY			
Site Lot:					
Site Conc:					
Site Geo Ref Accu:					
Site Map Datum:					
Northing:					
Easting:					
Entity Operating Name:					
Client Name:					
Client Type:					
Source Type:					
Incident Cause:		UNKNOWN			
Incident Preceding Spill:					
Incident Reason:		UNKNOWN			
Incident Summary:		UNKNOWN: 113 L DIESEL TO WATERFILLED DITCH: WORKS BOOMED & ARE CLEANING UP			
Environment Impact:		POSSIBLE			
Health Env Consequence:					
Nature of Impact:		Water course or lake			
Contaminant Qty:					
Contaminant Qty 1:					
Contaminant Unit:					
Contaminant Code:					
Contaminant Name:					
Contaminant Limit 1:					
Contam Limit Freq 1:					
Contaminant UN No 1:					
Receiving Medium:		LAND / WATER			
Activity Preceding Spill:					



Map Key	Number of Records	Direction/ Distance (m)	Elev/Diff (m)	Site	DB
<b>Property 2nd Watershed:</b> <b>Property Tertiary Watershed:</b> <b>Sector Type:</b> <b>SAC Action Class:</b> <b>Call Report Locatn Geodata:</b> <b>Time Reported:</b> <b>System Facility Address:</b>					
<a href="#">38</a>	1 of 2	S/168.0	83.9 / 0.66	Southwood Huntclub Subdivision Gardenia Court and Grandpark Circle Ottawa ON	CA
<b>Certificate #:</b> <b>Application Year:</b> <b>Issue Date:</b> <b>Approval Type:</b> <b>Status:</b> <b>Application Type:</b> <b>Client Name:</b> <b>Client Address:</b> <b>Client City:</b> <b>Client Postal Code:</b> <b>Project Description:</b> <b>Contaminants:</b> <b>Emission Control:</b>		2563-4XQNR6 01 6/19/01 Municipal & Private sewage Approved New Certificate of Approval 1258852 Ontario Limited 104 Centrepointe Drive Ottawa K2G 6B1 This application is for the construction of sanitary and storm sewerson Gardenia Court and Grandpark Circle			
<a href="#">38</a>	2 of 2	S/168.0	83.9 / 0.66	Southwood Huntclub Subdivision Gardenia Court and Grandpark Circle Ottawa ON	CA
<b>Certificate #:</b> <b>Application Year:</b> <b>Issue Date:</b> <b>Approval Type:</b> <b>Status:</b> <b>Application Type:</b> <b>Client Name:</b> <b>Client Address:</b> <b>Client City:</b> <b>Client Postal Code:</b> <b>Project Description:</b> <b>Contaminants:</b> <b>Emission Control:</b>		7301-4XQNYB 01 6/19/01 Municipal & Private water Approved New Certificate of Approval 1258852 Ontario Limited 104 Centrepointe Drive Ottawa K2G 6B1 This application is for the construction of watermain on Gardenia Court and Grandpark Circle.			
<a href="#">39</a>	1 of 7	NE/169.2	81.9 / -1.34	Coredge Software Inc. 2190 Thurston Dr Ottawa ON K1G 6E1	SCT
<b>Established:</b> <b>Plant Size (ft²):</b> <b>Employment:</b>  <b>--Details--</b> <b>Description:</b> <b>SIC/NAICS Code:</b>		1994 4000 11  Software Publishers 511210			
<a href="#">39</a>	2 of 7	NE/169.2	81.9 / -1.34	1343422 Ontario Limited 2184-2190 Thurston Dr	GEN

Map Key	Number of Records	Direction/ Distance (m)	Elev/Diff (m)	Site	DB
Ottawa ON					
<u>Generator Info</u>					
Generator No:	ON4824630			Choice of Contact:	
Approval Years:	2013			Contaminated Fac:	
Status:				MHSW Facility:	
PO Box No:				SIC Code:	531120
Country:					
Co Admin:					
Phone No Admin:					
SIC Description:	LESSORS OF NON-RESIDENTIAL BUILDINGS (EXCEPT MINI-WAREHOUSES)				
<u>Waste Detail(s)</u>					
Waste Class:	213				
Waste Class Name:	PETROLEUM DISTILLATES				
<u>Waste Detail(s)</u>					
Waste Class:	251				
Waste Class Name:	OIL SKIMMINGS & SLUDGES				
<a href="#">39</a>	3 of 7	NE/169.2	81.9 / -1.34	1343422 Ontario Limited 2184-2190 Thurston Dr Ottawa ON K1G 6E1	GEN
<u>Generator Info</u>					
Generator No:	ON4824630			Choice of Contact:	CO_OFFICIAL
Approval Years:	2016			Contaminated Fac:	No
Status:				MHSW Facility:	No
PO Box No:				SIC Code:	531120
Country:	Canada				
Co Admin:	Kyle Simourd				
Phone No Admin:	6134475305 Ext.				
SIC Description:	LESSORS OF NON-RESIDENTIAL BUILDINGS (EXCEPT MINI-WAREHOUSES)				
<u>Waste Detail(s)</u>					
Waste Class:	251				
Waste Class Name:	OIL SKIMMINGS & SLUDGES				
<u>Waste Detail(s)</u>					
Waste Class:	213				
Waste Class Name:	PETROLEUM DISTILLATES				
<a href="#">39</a>	4 of 7	NE/169.2	81.9 / -1.34	1343422 Ontario Limited 2184-2190 Thurston Dr Ottawa ON K1G 6E1	GEN
<u>Generator Info</u>					
Generator No:	ON4824630			Choice of Contact:	CO_OFFICIAL

Map Key	Number of Records	Direction/ Distance (m)	Elev/Diff (m)	Site	DB
<b>Approval Years:</b> 2015 <b>Status:</b> <b>PO Box No:</b> <b>Country:</b> Canada <b>Co Admin:</b> Kyle Simourd <b>Phone No Admin:</b> 6134475305 Ext. <b>SIC Description:</b> LESSORS OF NON-RESIDENTIAL BUILDINGS (EXCEPT MINI-WAREHOUSES)					
<b>Contaminated Fac:</b> No <b>MHSW Facility:</b> No <b>SIC Code:</b> 531120					
<u>Waste Detail(s)</u>					
<b>Waste Class:</b> 251 <b>Waste Class Name:</b> OIL SKIMMINGS & SLUDGES					
<u>Waste Detail(s)</u>					
<b>Waste Class:</b> 213 <b>Waste Class Name:</b> PETROLEUM DISTILLATES					
<a href="#">39</a>	5 of 7	NE/169.2	81.9 / -1.34	1343422 Ontario Limited 2184-2190 Thurston Dr Ottawa ON K1G 6E1	GEN
<u>Generator Info</u>					
<b>Generator No:</b> ON4824630 <b>Approval Years:</b> 2014 <b>Status:</b> <b>PO Box No:</b> <b>Country:</b> Canada <b>Co Admin:</b> Kyle Simourd <b>Phone No Admin:</b> 6134475305 Ext. <b>SIC Description:</b> LESSORS OF NON-RESIDENTIAL BUILDINGS (EXCEPT MINI-WAREHOUSES)					
<b>Choice of Contact:</b> CO_OFFICIAL <b>Contaminated Fac:</b> No <b>MHSW Facility:</b> No <b>SIC Code:</b> 531120					
<u>Waste Detail(s)</u>					
<b>Waste Class:</b> 213 <b>Waste Class Name:</b> PETROLEUM DISTILLATES					
<u>Waste Detail(s)</u>					
<b>Waste Class:</b> 251 <b>Waste Class Name:</b> OIL SKIMMINGS & SLUDGES					
<a href="#">39</a>	6 of 7	NE/169.2	81.9 / -1.34	1343422 Ontario Limited 2184-2190 Thurston Dr Ottawa ON K1G 6E1	GEN
<u>Generator Info</u>					
<b>Generator No:</b> ON4824630 <b>Approval Years:</b> As of Dec 2018 <b>Status:</b> Registered <b>PO Box No:</b> <b>Country:</b> Canada <b>Co Admin:</b> <b>Phone No Admin:</b> <b>SIC Description:</b>					
<b>Choice of Contact:</b> <b>Contaminated Fac:</b> <b>MHSW Facility:</b> <b>SIC Code:</b>					

Map Key	Number of Records	Direction/ Distance (m)	Elev/Diff (m)	Site	DB
<u>Waste Detail(s)</u>					
Waste Class:		251 L			
Waste Class Name:		Waste oils/sludges (petroleum based)			
<a href="#">39</a>	7 of 7	NE/169.2	81.9 / -1.34	1343422 Ontario Limited 2184-2190 Thurston Dr Ottawa ON K1G 6E1	GEN
<u>Generator Info</u>					
Generator No:		ON4824630		Choice of Contact:	
Approval Years:		As of Jul 2020		Contaminated Fac:	
Status:		Registered		MHSW Facility:	
PO Box No:				SIC Code:	
Country:		Canada			
Co Admin:					
Phone No Admin:					
SIC Description:					
<u>Waste Detail(s)</u>					
Waste Class:		251 L			
Waste Class Name:		Waste oils/sludges (petroleum based)			
<a href="#">40</a>	1 of 2	NW/175.9	82.9 / -0.34	OTTAWA-CARLETON, REGIONAL MUNICIPALITY SURVEY & MAPPING BRANCH 101-2141 THURSTON DRIVE OTTAWA ON K1G 6C9	GEN
<u>Generator Info</u>					
Generator No:		ON0303126		Choice of Contact:	
Approval Years:		94,95,96,97		Contaminated Fac:	
Status:				MHSW Facility:	
PO Box No:				SIC Code: 8359	
Country:					
Co Admin:					
Phone No Admin:					
SIC Description:		OTHER GEN. ADMIN.			
<u>Waste Detail(s)</u>					
Waste Class:		135			
Waste Class Name:		REACTIVE ANION WASTES			
<a href="#">40</a>	2 of 2	NW/175.9	82.9 / -0.34	OTTAWA-CARLTON, REGIONAL MUNICIPALITY OF SURVEY & MAPPING BRANCH 101-2141 THURSTON DRIVE OTTAWA ON K1G 6C9	GEN
<u>Generator Info</u>					

Map Key	Number of Records	Direction/ Distance (m)	Elev/Diff (m)	Site	DB
<b>Generator No:</b> ON0303126 <b>Approval Years:</b> 98,99,00,01 <b>Status:</b> <b>PO Box No:</b> <b>Country:</b> <b>Co Admin:</b> <b>Phone No Admin:</b> <b>SIC Description:</b> OTHER GEN. ADMIN.  <b>Choice of Contact:</b> <b>Contaminated Fac:</b> <b>MHSW Facility:</b> <b>SIC Code:</b> 8359					
<u>Waste Detail(s)</u>					
<b>Waste Class:</b> 135 <b>Waste Class Name:</b> REACTIVE ANION WASTES					
<a href="#">41</a>	1 of 8	NE/180.9	81.9 / -1.34	MOHAM ELECTRIC LTD. 2200 THURSTON DRIVE OTTAWA ON K1G 4V4	GEN
<u>Generator Info</u>					
<b>Generator No:</b> ON2007700 <b>Approval Years:</b> 95,96,97,98,99,00,01 <b>Status:</b> <b>PO Box No:</b> <b>Country:</b> <b>Co Admin:</b> <b>Phone No Admin:</b> <b>SIC Description:</b> OTHER ELECT. EQUIP.  <b>Choice of Contact:</b> <b>Contaminated Fac:</b> <b>MHSW Facility:</b> <b>SIC Code:</b> 3379					
<u>Waste Detail(s)</u>					
<b>Waste Class:</b> 213 <b>Waste Class Name:</b> PETROLEUM DISTILLATES					
<u>Waste Detail(s)</u>					
<b>Waste Class:</b> 252 <b>Waste Class Name:</b> WASTE OILS & LUBRICANTS					
<a href="#">41</a>	2 of 8	NE/180.9	81.9 / -1.34	2200 Thurston Drive Ottawa ON	EHS
<b>Order No:</b> 20110209006 <b>Status:</b> C <b>Report Type:</b> Custom Report <b>Report Date:</b> 2/15/2011 <b>Date Received:</b> 2/9/2011 10:09:12 AM <b>Previous Site Name:</b> <b>Lot/Building Size:</b> <b>Additional Info Ordered:</b>  <b>Nearest Intersection:</b> <b>Municipality:</b> <b>Client Prov/State:</b> ON <b>Search Radius (km):</b> 0.25 <b>X:</b> -75.619375 <b>Y:</b> 45.379761					
<a href="#">41</a>	3 of 8	NE/180.9	81.9 / -1.34	SCHINDLER ELEVATOR CORPORATION 2200A THURSTON DRIVE OTTAWA ON	GEN

Map Key	Number of Records	Direction/ Distance (m)	Elev/Diff (m)	Site	DB
<b><u>Generator Info</u></b>					
Generator No:	ON8110237			Choice of Contact:	
Approval Years:	2009			Contaminated Fac:	
Status:				MHSW Facility:	
PO Box No:				SIC Code:	238291
Country:					
Co Admin:					
Phone No Admin:					
SIC Description:		Elevator and Escalator Installation Contractors			
<b><u>Waste Detail(s)</u></b>					
Waste Class:	252				
Waste Class Name:	WASTE OILS & LUBRICANTS				
<a href="#">41</a>	4 of 8	NE/180.9	81.9 / -1.34	SCHINDLER ELEVATOR CORPORATION 2200A THURSTON DRIVE OTTAWA ON	GEN
<b><u>Generator Info</u></b>					
Generator No:	ON8110237			Choice of Contact:	
Approval Years:	2010			Contaminated Fac:	
Status:				MHSW Facility:	
PO Box No:				SIC Code:	238291
Country:					
Co Admin:					
Phone No Admin:					
SIC Description:		Elevator and Escalator Installation Contractors			
<b><u>Waste Detail(s)</u></b>					
Waste Class:	252				
Waste Class Name:	WASTE OILS & LUBRICANTS				
<a href="#">41</a>	5 of 8	NE/180.9	81.9 / -1.34	SCHINDLER ELEVATOR CORPORATION 2200A THURSTON DRIVE OTTAWA ON	GEN
<b><u>Generator Info</u></b>					
Generator No:	ON8110237			Choice of Contact:	
Approval Years:	2011			Contaminated Fac:	
Status:				MHSW Facility:	
PO Box No:				SIC Code:	238291
Country:					
Co Admin:					
Phone No Admin:					
SIC Description:		Elevator and Escalator Installation Contractors			
<b><u>Waste Detail(s)</u></b>					
Waste Class:	252				
Waste Class Name:	WASTE OILS & LUBRICANTS				

Map Key	Number of Records	Direction/ Distance (m)	Elev/Diff (m)	Site	DB
<a href="#">41</a>	6 of 8	NE/180.9	81.9 / -1.34	1041365 ONTARIO INC/ WEED MAN OTTAWA 2200A THURSTON DR OTTAWA ON K1G6E1	PES
<b>Detail Licence No:</b> <b>Licence No:</b> 07255 <b>Status:</b> <b>Approval Date:</b> <b>Report Source:</b> Legacy Licenses (Excluding TS) <b>Licence Type:</b> Operator <b>Licence Type Code:</b> 02 <b>Licence Class:</b> 01 <b>Licence Control:</b> <b>Latitude:</b> <b>Longitude:</b> <b>Lot:</b> <b>Concession:</b> <b>Region:</b> <b>District:</b> <b>County:</b> <b>Trade Name:</b> <b>PDF URL:</b>		<b>Operator Box:</b> <b>Operator Class:</b> <b>Operator No:</b> <b>Operator Type:</b> <b>Oper Area Code:</b> 613 <b>Oper Phone No:</b> 7460883 <b>Operator Ext:</b> <b>Operator Lot:</b> <b>Oper Concession:</b> <b>Operator Region:</b> <b>Operator District:</b> <b>Operator County:</b> <b>Op Municipality:</b> <b>Post Office Box:</b> <b>MOE District:</b> <b>SWP Area Name:</b>			
<a href="#">41</a>	7 of 8	NE/180.9	81.9 / -1.34	1041365 ONTARIO INC/ WEED MAN OTTAWA 2200A THURSTON DR OTTAWA ON K1G6E1	PES
<b>Detail Licence No:</b> <b>Licence No:</b> 04261 <b>Status:</b> <b>Approval Date:</b> <b>Report Source:</b> Legacy Licenses (Excluding TS) <b>Licence Type:</b> Operator <b>Licence Type Code:</b> 01 <b>Licence Class:</b> 06 <b>Licence Control:</b> <b>Latitude:</b> <b>Longitude:</b> <b>Lot:</b> <b>Concession:</b> <b>Region:</b> <b>District:</b> <b>County:</b> <b>Trade Name:</b> <b>PDF URL:</b>		<b>Operator Box:</b> <b>Operator Class:</b> <b>Operator No:</b> <b>Operator Type:</b> <b>Oper Area Code:</b> 613 <b>Oper Phone No:</b> 7460883 <b>Operator Ext:</b> <b>Operator Lot:</b> <b>Oper Concession:</b> <b>Operator Region:</b> <b>Operator District:</b> <b>Operator County:</b> <b>Op Municipality:</b> <b>Post Office Box:</b> <b>MOE District:</b> <b>SWP Area Name:</b>			
<a href="#">41</a>	8 of 8	NE/180.9	81.9 / -1.34	1041365 ONTARIO INC/ WEED MAN OTTAWA 2200A THURSTON DR OTTAWA ON K1G6E1	PES
<b>Detail Licence No:</b> 02-01-04261-0 <b>Licence No:</b> 04261 <b>Status:</b> <b>Approval Date:</b> <b>Report Source:</b> Legacy Licenses (Excluding TS) <b>Licence Type:</b> Operator <b>Licence Type Code:</b> 02 <b>Licence Class:</b> 01 <b>Licence Control:</b> 0 <b>Latitude:</b> <b>Longitude:</b> <b>Lot:</b>		<b>Operator Box:</b> <b>Operator Class:</b> <b>Operator No:</b> <b>Operator Type:</b> <b>Oper Area Code:</b> 613 <b>Oper Phone No:</b> 7460883 <b>Operator Ext:</b> <b>Operator Lot:</b> <b>Oper Concession:</b> <b>Operator Region:</b> 4 <b>Operator District:</b> <b>Operator County:</b> 15			

Map Key	Number of Records	Direction/ Distance (m)	Elev/Diff (m)	Site	DB
<b>Concession:</b> <b>Region:</b> 4 <b>District:</b> <b>County:</b> 15 <b>Trade Name:</b> <b>PDF URL:</b>					
<b>Op Municipality:</b> <b>Post Office Box:</b> <b>MOE District:</b> <b>SWP Area Name:</b>					
<a href="#">42</a>	1 of 4	NE/181.0	81.9 / -1.34	SCHINDLER ELEVATOR CORPORATION 2200A THURSTON DRIVE OTTAWA ON K1G 6E1	GEN
<b><u>Generator Info</u></b>					
<b>Generator No:</b> ON8110237 <b>Approval Years:</b> 03,04,05,06,07,08 <b>Status:</b> <b>PO Box No:</b> <b>Country:</b> <b>Co Admin:</b> <b>Phone No Admin:</b> <b>SIC Description:</b>					
<b>Choice of Contact:</b> <b>Contaminated Fac:</b> <b>MHSW Facility:</b> <b>SIC Code:</b>					
<b><u>Waste Detail(s)</u></b>					
<b>Waste Class:</b> 251 <b>Waste Class Name:</b> OIL SKIMMINGS & SLUDGES					
<b><u>Waste Detail(s)</u></b>					
<b>Waste Class:</b> 251 <b>Waste Class Name:</b> OIL SKIMMINGS & SLUDGES					
<b><u>Waste Detail(s)</u></b>					
<b>Waste Class:</b> 252 <b>Waste Class Name:</b> WASTE OILS & LUBRICANTS					
<a href="#">42</a>	2 of 4	NE/181.0	81.9 / -1.34	Schindler Elevator Corporation 2200A Thurston Ottawa ON K1G 6E1	GEN
<b><u>Generator Info</u></b>					
<b>Generator No:</b> ON9071396 <b>Approval Years:</b> 03,04 <b>Status:</b> <b>PO Box No:</b> <b>Country:</b> <b>Co Admin:</b> <b>Phone No Admin:</b> <b>SIC Description:</b>					
<b>Choice of Contact:</b> <b>Contaminated Fac:</b> <b>MHSW Facility:</b> <b>SIC Code:</b>					
<a href="#">42</a>	3 of 4	NE/181.0	81.9 / -1.34	SCHINDLER ELEVATOR CORPORATION 2200A THURSTON DRIVE OTTAWA ON K1G 6E1	GEN



Map Key	Number of Records	Direction/ Distance (m)	Elev/Diff (m)	Site	DB
<b><u>Generator Info</u></b>					
Generator No:	ON8110237			Choice of Contact:	
Approval Years:	2012			Contaminated Fac:	
Status:				MHSW Facility:	
PO Box No:				SIC Code:	238291
Country:					
Co Admin:					
Phone No Admin:					
SIC Description:	Elevator and Escalator Installation Contractors				
<b><u>Waste Detail(s)</u></b>					
Waste Class:	252				
Waste Class Name:	WASTE OILS & LUBRICANTS				
<a href="#">42</a>	4 of 4	NE/181.0	81.9 / -1.34	2200 Thurston Dr Ottawa ON K1G6E1	EHS
Order No:	20171108009			Nearest Intersection:	
Status:	C			Municipality:	
Report Type:	Standard Report			Client Prov/State:	ON
Report Date:	13-NOV-17			Search Radius (km):	.25
Date Received:	08-NOV-17			X:	-75.619361
Previous Site Name:				Y:	45.379866
Lot/Building Size:					
Additional Info Ordered:					
<a href="#">43</a>	1 of 1	NNE/187.0	81.9 / -1.34	2191 THURSTON RD Ottawa ON	WWIS
Well ID:	7280061			Flowing (Y/N):	
Construction Date:				Flow Rate:	
Use 1st:	Monitoring and Test Hole			Data Entry Status:	
Use 2nd:	0			Data Src:	
Final Well Status:	Monitoring and Test Hole			Date Received:	02/02/2017
Water Type:				Selected Flag:	TRUE
Casing Material:				Abandonment Rec:	
Audit No:	Z238183			Contractor:	7241
Tag:	A190961			Form Version:	7
Constructn Method:				Owner:	
Elevation (m):				County:	OTTAWA-CARLETON
Elevatn Reliabilty:				Lot:	
Depth to Bedrock:				Concession:	
Well Depth:				Concession Name:	
Overburden/Bedrock:				Easting NAD83:	
Pump Rate:				Northing NAD83:	
Static Water Level:				Zone:	
Clear/Cloudy:				UTM Reliability:	
Municipality:	OTTAWA CITY				
Site Info:					
PDF URL (Map):	https://d2khazk8e83rdv.cloudfront.net/moe_mapping/downloads/2Water/Wells_pdfs/728\7280061.pdf				
<b><u>Additional Detail(s) (Map)</u></b>					
Well Completed Date:	12/20/2016				
Year Completed:	2016				
Depth (m):	20				
Latitude:	45.3801779172603				

Map Key	Number of Records	Direction/ Distance (m)	Elev/Diff (m)	Site	DB
<hr/>					
Longitude:		-75.6204950530832			
X:		-75.62049489137922			
Y:		45.38017791017508			
Path:		728\7280061.pdf			
 <b><u>Bore Hole Information</u></b>					
Bore Hole ID:	1006347427			Elevation:	
DP2BR:				Elevrc:	
Spatial Status:				Zone:	18
Code OB:				East83:	451420.00
Code OB Desc:				North83:	5025372.00
Open Hole:				Org CS:	UTM83
Cluster Kind:				UTMRC:	4
Date Completed:	12/20/2016			UTMRC Desc:	margin of error : 30 m - 100 m
Remarks:				Location Method:	wwr
Location Method Desc:	on Water Well Record				
Elevrc Desc:					
Location Source Date:					
Improvement Location Source:					
Improvement Location Method:					
Source Revision Comment:					
Supplier Comment:					
 <b><u>Overburden and Bedrock</u></b>					
<b><u>Materials Interval</u></b>					
Formation ID:	1006540837				
Layer:	3				
Color:	2				
General Color:	GREY				
Material 1:	05				
Material 1 Desc:	CLAY				
Material 2:	06				
Material 2 Desc:	SILT				
Material 3:	85				
Material 3 Desc:	SOFT				
Formation Top Depth:	10.0				
Formation End Depth:	20.0				
Formation End Depth UOM:	m				
 <b><u>Overburden and Bedrock</u></b>					
<b><u>Materials Interval</u></b>					
Formation ID:	1006540836				
Layer:	2				
Color:	6				
General Color:	BROWN				
Material 1:	05				
Material 1 Desc:	CLAY				
Material 2:	06				
Material 2 Desc:	SILT				
Material 3:	85				
Material 3 Desc:	SOFT				
Formation Top Depth:	3.0				
Formation End Depth:	10.0				
Formation End Depth UOM:	m				
 <b><u>Overburden and Bedrock</u></b>					
<b><u>Materials Interval</u></b>					
Formation ID:	1006540835				

<b>Map Key</b>	<b>Number of Records</b>	<b>Direction/ Distance (m)</b>	<b>Elev/Diff (m)</b>	<b>Site</b>	<b>DB</b>
<b>Layer:</b>	1				
<b>Color:</b>	6				
<b>General Color:</b>	BROWN				
<b>Material 1:</b>	01				
<b>Material 1 Desc:</b>	FILL				
<b>Material 2:</b>	11				
<b>Material 2 Desc:</b>	GRAVEL				
<b>Material 3:</b>	77				
<b>Material 3 Desc:</b>	LOOSE				
<b>Formation Top Depth:</b>	0.0				
<b>Formation End Depth:</b>	3.0				
<b>Formation End Depth UOM:</b>	m				
<b><u>Annular Space/Abandonment Sealing Record</u></b>					
<b>Plug ID:</b>	1006540845				
<b>Layer:</b>	1				
<b>Plug From:</b>	0.0				
<b>Plug To:</b>	1.0				
<b>Plug Depth UOM:</b>	m				
<b><u>Annular Space/Abandonment Sealing Record</u></b>					
<b>Plug ID:</b>	1006540847				
<b>Layer:</b>	3				
<b>Plug From:</b>	9.0				
<b>Plug To:</b>	20.0				
<b>Plug Depth UOM:</b>	m				
<b><u>Annular Space/Abandonment Sealing Record</u></b>					
<b>Plug ID:</b>	1006540846				
<b>Layer:</b>	2				
<b>Plug From:</b>	1.0				
<b>Plug To:</b>	9.0				
<b>Plug Depth UOM:</b>	m				
<b><u>Method of Construction &amp; Well Use</u></b>					
<b>Method Construction ID:</b>	1006540844				
<b>Method Construction Code:</b>	B				
<b>Method Construction:</b>	Other Method				
<b>Other Method Construction:</b>	AUGER				
<b><u>Pipe Information</u></b>					
<b>Pipe ID:</b>	1006540834				
<b>Casing No:</b>	0				
<b>Comment:</b>					
<b>Alt Name:</b>					
<b><u>Construction Record - Casing</u></b>					
<b>Casing ID:</b>	1006540840				
<b>Layer:</b>	1				
<b>Material:</b>	5				
<b>Open Hole or Material:</b>	PLASTIC				

<i>Map Key</i>	<i>Number of Records</i>	<i>Direction/ Distance (m)</i>	<i>Elev/Diff (m)</i>	<i>Site</i>	<i>DB</i>
<hr/>					
<i>Depth From:</i>		0.0			
<i>Depth To:</i>		10.0			
<i>Casing Diameter:</i>		1.5			
<i>Casing Diameter UOM:</i>		cm			
<i>Casing Depth UOM:</i>		m			
 <i><u>Construction Record - Screen</u></i>					
<i>Screen ID:</i>		1006540841			
<i>Layer:</i>		1			
<i>Slot:</i>		10			
<i>Screen Top Depth:</i>		10.0			
<i>Screen End Depth:</i>		20.0			
<i>Screen Material:</i>		5			
<i>Screen Depth UOM:</i>		m			
<i>Screen Diameter UOM:</i>		cm			
<i>Screen Diameter:</i>					
 <i><u>Water Details</u></i>					
<i>Water ID:</i>		1006540839			
<i>Layer:</i>					
<i>Kind Code:</i>					
<i>Kind:</i>					
<i>Water Found Depth:</i>					
<i>Water Found Depth UOM:</i>		m			
 <i><u>Hole Diameter</u></i>					
<i>Hole ID:</i>		1006540838			
<i>Diameter:</i>		6.0			
<i>Depth From:</i>		0.0			
<i>Depth To:</i>		20.0			
<i>Hole Depth UOM:</i>		m			
<i>Hole Diameter UOM:</i>		cm			
<hr/>					
<a href="#"><u>44</u></a>	1 of 1	WNW/187.8	82.2 / -1.03	Enbridge Gas Distribution Inc. 2001 Thurston Dr Ottawa ON	SPL
<i>Ref No:</i>	0285-AHYLRU			<i>Municipality No:</i>	
<i>Year:</i>				<i>Nature of Damage:</i>	
<i>Incident Dt:</i>	1/26/2017			<i>Discharger Report:</i>	
<i>Dt MOE Arvl on Scn:</i>				<i>Material Group:</i>	
<i>MOE Reported Dt:</i>	1/26/2017			<i>Impact to Health:</i>	
<i>Dt Document Closed:</i>	1/27/2017			<i>Agency Involved:</i>	
<i>Site No:</i>	NA				
<i>MOE Response:</i>	No				
<i>Site County/District:</i>					
<i>Site Geo Ref Meth:</i>					
<i>Site District Office:</i>					
<i>Nearest Watercourse:</i>					
<i>Site Name:</i>	Commercial<UNOFFICIAL>				
<i>Site Address:</i>	2001 Thurston Dr				
<i>Site Region:</i>					
<i>Site Municipality:</i>	Ottawa				
<i>Site Lot:</i>					
<i>Site Conc:</i>					
<i>Site Geo Ref Accu:</i>					
<i>Site Map Datum:</i>					
<i>Northing:</i>					
<i>Easting:</i>					

Map Key	Number of Records	Direction/ Distance (m)	Elev/Diff (m)	Site	DB
<b>Entity Operating Name:</b> <b>Client Name:</b> Enbridge Gas Distribution Inc. <b>Client Type:</b> <b>Source Type:</b> <b>Incident Cause:</b> <b>Incident Preceding Spill:</b> Leak/Break <b>Incident Reason:</b> Operator/Human Error <b>Incident Summary:</b> TSSA: Enbridge: gas regulator damaged, made safe <b>Environment Impact:</b> <b>Health Env Consequence:</b> <b>Nature of Impact:</b> <b>Contaminant Qty:</b> 0 other - see incident description <b>Contaminant Qty 1:</b> 0 <b>Contaminant Unit:</b> other - see incident description <b>Contaminant Code:</b> 35 <b>Contaminant Name:</b> NATURAL GAS (METHANE) <b>Contaminant Limit 1:</b> <b>Contam Limit Freq 1:</b> <b>Contaminant UN No 1:</b> <b>Receiving Medium:</b> Air <b>Activity Preceding Spill:</b> <b>Property 2nd Watershed:</b> <b>Property Tertiary Watershed:</b> <b>Sector Type:</b> Unknown / N/A <b>SAC Action Class:</b> TSSA - Fuel Safety Branch - Hydrocarbon Fuel Release/Spill <b>Call Report Locatn Geodata:</b> <b>Time Reported:</b> <b>System Facility Address:</b>					
<a href="#">45</a>	1 of 5	SSW/193.4	84.9 / 1.66	SUNOCO INC.-GAS BAR AND CAR WASH 3201 CONROY ROAD OTTAWA CITY ON K1G 3N4	CA
<b>Certificate #:</b> 3-0631-90- <b>Application Year:</b> 90 <b>Issue Date:</b> 4/20/1990 <b>Approval Type:</b> Municipal sewage <b>Status:</b> Approved <b>Application Type:</b> <b>Client Name:</b> <b>Client Address:</b> <b>Client City:</b> <b>Client Postal Code:</b> <b>Project Description:</b> <b>Contaminants:</b> <b>Emission Control:</b>					
<a href="#">45</a>	2 of 5	SSW/193.4	84.9 / 1.66	SUNOCO INC.-GAS BAR & CAR WASH 3201 CONROY RD. OTTAWA CITY ON K1G 3N4	CA
<b>Certificate #:</b> 7-0528-90- <b>Application Year:</b> 90 <b>Issue Date:</b> 4/20/1990 <b>Approval Type:</b> Municipal water <b>Status:</b> Approved <b>Application Type:</b> <b>Client Name:</b> <b>Client Address:</b> <b>Client City:</b> <b>Client Postal Code:</b> <b>Project Description:</b>					

Map Key	Number of Records	Direction/ Distance (m)	Elev/Diff (m)	Site	DB
<b>Contaminants:</b> <b>Emission Control:</b>					
<a href="#">45</a>	3 of 5	SSW/193.4	84.9 / 1.66	3201 Conroy Road Ottawa ON K1G 3N4	EHS
<b>Order No:</b> 20050607014 <b>Status:</b> C <b>Report Type:</b> <b>Report Date:</b> 6/16/2005 <b>Date Received:</b> 6/7/2005 <b>Previous Site Name:</b> <b>Lot/Building Size:</b> <b>Additional Info Ordered:</b>		<b>Nearest Intersection:</b> Conroy and Johnstown <b>Municipality:</b> Ottawa <b>Client Prov/State:</b> ON <b>Search Radius (km):</b> 0.25 <b>X:</b> -75.624436 <b>Y:</b> 45.373946			
<a href="#">45</a>	4 of 5	SSW/193.4	84.9 / 1.66	Suncor Energy Products Inc. 3201 Conroy Road Ottawa ON	CA
<b>Certificate #:</b> 3198-5FESRD <b>Application Year:</b> 2002 <b>Issue Date:</b> 11/25/2002 <b>Approval Type:</b> Industrial Sewage Works <b>Status:</b> Revoked and/or Replaced <b>Application Type:</b> <b>Client Name:</b> <b>Client Address:</b> <b>Client City:</b> <b>Client Postal Code:</b> <b>Project Description:</b> <b>Contaminants:</b> <b>Emission Control:</b>					
<a href="#">45</a>	5 of 5	SSW/193.4	84.9 / 1.66	Suncor Energy Products Inc. 3201 Conroy Road Ottawa ON M2P 2C5	ECA
<b>Approval No:</b> 3198-5FESRD <b>Approval Date:</b> 2002-11-25 <b>Status:</b> Revoked and/or Replaced <b>Record Type:</b> ECA <b>Link Source:</b> IDS <b>SWP Area Name:</b> South Nation <b>Approval Type:</b> ECA-INDUSTRIAL SEWAGE WORKS <b>Project Type:</b> INDUSTRIAL SEWAGE WORKS <b>Business Name:</b> Suncor Energy Products Inc. <b>Address:</b> 3201 Conroy Road <b>Full Address:</b> <b>Full PDF Link:</b> <a href="https://www.accessenvironment.ene.gov.on.ca/instruments/1675-5F5QJ8-14.pdf">https://www.accessenvironment.ene.gov.on.ca/instruments/1675-5F5QJ8-14.pdf</a> <b>PDF Site Location:</b>		<b>MOE District:</b> Ottawa <b>City:</b> <b>Longitude:</b> -75.55103 <b>Latitude:</b> 45.341496 <b>Geometry X:</b> <b>Geometry Y:</b>			
<a href="#">46</a>	1 of 1	NNW/199.7	81.9 / -1.34	2151 Thurston Drive Ottawa ON Ottawa ON K1G 6C9	EHS
<b>Order No:</b> 22042501238 <b>Status:</b> C <b>Report Type:</b> Standard Report <b>Report Date:</b> 28-APR-22 <b>Date Received:</b> 25-APR-22		<b>Nearest Intersection:</b> <b>Municipality:</b> <b>Client Prov/State:</b> ON <b>Search Radius (km):</b> .25 <b>X:</b> -75.6237655			

Map Key	Number of Records	Direction/ Distance (m)	Elev/Diff (m)	Site	DB
Previous Site Name:				Y:	45.3791745
Lot/Building Size:					
Additional Info Ordered:				Fire Insur. Maps and/or Site Plans	

<a href="#">47</a>	1 of 1	NNE/204.2	81.9 / -1.34	2191 THURSTON RD Ottawa ON	WWIS
<div> <div> Well ID: 7280060  Construction Date:  Use 1st: Monitoring and Test Hole  Use 2nd: 0  Final Well Status: Monitoring and Test Hole  Water Type:  Casing Material:  Audit No: Z238182  Tag: A191132  Constructn Method:  Elevation (m):  Elevatn Reliabilty:  Depth to Bedrock:  Well Depth:  Overburden/Bedrock:  Pump Rate:  Static Water Level:  Clear/Cloudy:  Municipality:  Site Info: </div> <div> Flowing (Y/N):  Flow Rate:  Data Entry Status:  Data Src:  Date Received: 02/02/2017  Selected Flag: TRUE  Abandonment Rec:  Contractor: 7241  Form Version: 7  Owner:  County: OTTAWA-CARLETON  Lot:  Concession:  Concession Name:  Easting NAD83:  Northing NAD83:  Zone:  UTM Reliability: </div> </div>					
PDF URL (Map):		https://d2khazk8e83rdv.cloudfront.net/moe_mapping/downloads/2Water/Wells_pdfs/728\7280060.pdf			

#### Additional Detail(s) (Map)

Well Completed Date: 12/20/2016  
Year Completed: 2016  
Depth (m): 20  
Latitude: 45.3802837752104  
Longitude: -75.6208921638939  
X: -75.62089200228974  
Y: 45.38028376828125  
Path: 728\7280060.pdf

#### Bore Hole Information

Bore Hole ID:	1006347424	Elevation:	
DP2BR:		Elevrc:	
Spatial Status:		Zone:	18
Code OB:		East83:	451389.00
Code OB Desc:		North83:	5025384.00
Open Hole:		Org CS:	UTM83
Cluster Kind:		UTMRC:	4
Date Completed:	12/20/2016	UTMRC Desc:	margin of error : 30 m - 100 m
Remarks:		Location Method:	wwr
Location Method Desc:	on Water Well Record		
Elevrc Desc:			
Location Source Date:			
Improvement Location Source:			
Improvement Location Method:			
Source Revision Comment:			
Supplier Comment:			

#### Overburden and Bedrock

<b>Map Key</b>	<b>Number of Records</b>	<b>Direction/ Distance (m)</b>	<b>Elev/Diff (m)</b>	<b>Site</b>	<b>DB</b>
<b><u>Materials Interval</u></b>					
<b>Formation ID:</b>		1006540821			
<b>Layer:</b>		1			
<b>Color:</b>		6			
<b>General Color:</b>		BROWN			
<b>Material 1:</b>		01			
<b>Material 1 Desc:</b>		FILL			
<b>Material 2:</b>		11			
<b>Material 2 Desc:</b>		GRAVEL			
<b>Material 3:</b>		77			
<b>Material 3 Desc:</b>		LOOSE			
<b>Formation Top Depth:</b>		0.0			
<b>Formation End Depth:</b>		2.0			
<b>Formation End Depth UOM:</b>		m			
<b><u>Overburden and Bedrock</u></b>					
<b><u>Materials Interval</u></b>					
<b>Formation ID:</b>		1006540822			
<b>Layer:</b>		2			
<b>Color:</b>		6			
<b>General Color:</b>		BROWN			
<b>Material 1:</b>		05			
<b>Material 1 Desc:</b>		CLAY			
<b>Material 2:</b>		06			
<b>Material 2 Desc:</b>		SILT			
<b>Material 3:</b>		85			
<b>Material 3 Desc:</b>		SOFT			
<b>Formation Top Depth:</b>		2.0			
<b>Formation End Depth:</b>		10.0			
<b>Formation End Depth UOM:</b>		m			
<b><u>Overburden and Bedrock</u></b>					
<b><u>Materials Interval</u></b>					
<b>Formation ID:</b>		1006540823			
<b>Layer:</b>		3			
<b>Color:</b>		2			
<b>General Color:</b>		GREY			
<b>Material 1:</b>		05			
<b>Material 1 Desc:</b>		CLAY			
<b>Material 2:</b>		06			
<b>Material 2 Desc:</b>		SILT			
<b>Material 3:</b>		85			
<b>Material 3 Desc:</b>		SOFT			
<b>Formation Top Depth:</b>		10.0			
<b>Formation End Depth:</b>		20.0			
<b>Formation End Depth UOM:</b>		m			
<b><u>Annular Space/Abandonment</u></b>					
<b><u>Sealing Record</u></b>					
<b>Plug ID:</b>		1006540831			
<b>Layer:</b>		1			
<b>Plug From:</b>		0.0			
<b>Plug To:</b>		1.0			
<b>Plug Depth UOM:</b>		m			
<b><u>Annular Space/Abandonment</u></b>					
<b><u>Sealing Record</u></b>					



<b>Map Key</b>	<b>Number of Records</b>	<b>Direction/ Distance (m)</b>	<b>Elev/Diff (m)</b>	<b>Site</b>	<b>DB</b>
<hr/>					
<b>Plug ID:</b>		1006540832			
<b>Layer:</b>		2			
<b>Plug From:</b>		1.0			
<b>Plug To:</b>		9.0			
<b>Plug Depth UOM:</b>		m			
 <b><u>Annular Space/Abandonment Sealing Record</u></b>					
<b>Plug ID:</b>		1006540833			
<b>Layer:</b>		3			
<b>Plug From:</b>		9.0			
<b>Plug To:</b>		20.0			
<b>Plug Depth UOM:</b>		m			
 <b><u>Method of Construction &amp; Well Use</u></b>					
<b>Method Construction ID:</b>		1006540830			
<b>Method Construction Code:</b>		B			
<b>Method Construction:</b>		Other Method			
<b>Other Method Construction:</b>		AUGER			
 <b><u>Pipe Information</u></b>					
<b>Pipe ID:</b>		1006540820			
<b>Casing No:</b>		0			
<b>Comment:</b>					
<b>Alt Name:</b>					
 <b><u>Construction Record - Casing</u></b>					
<b>Casing ID:</b>		1006540826			
<b>Layer:</b>		1			
<b>Material:</b>		5			
<b>Open Hole or Material:</b>		PLASTIC			
<b>Depth From:</b>		0.0			
<b>Depth To:</b>		10.0			
<b>Casing Diameter:</b>		1.5			
<b>Casing Diameter UOM:</b>		cm			
<b>Casing Depth UOM:</b>		m			
 <b><u>Construction Record - Screen</u></b>					
<b>Screen ID:</b>		1006540827			
<b>Layer:</b>		1			
<b>Slot:</b>		10			
<b>Screen Top Depth:</b>		10.0			
<b>Screen End Depth:</b>		20.0			
<b>Screen Material:</b>		5			
<b>Screen Depth UOM:</b>		m			
<b>Screen Diameter UOM:</b>		cm			
<b>Screen Diameter:</b>					
 <b><u>Water Details</u></b>					
<b>Water ID:</b>		1006540825			
<b>Layer:</b>					
<b>Kind Code:</b>					
<b>Kind:</b>					
<b>Water Found Depth:</b>					

Map Key	Number of Records	Direction/ Distance (m)	Elev/Diff (m)	Site	DB
<b>Water Found Depth UOM:</b>		m			
<b><u>Hole Diameter</u></b>					
<b>Hole ID:</b>		1006540824			
<b>Diameter:</b>		6.0			
<b>Depth From:</b>		0.0			
<b>Depth To:</b>		20.0			
<b>Hole Depth UOM:</b>		m			
<b>Hole Diameter UOM:</b>		cm			
<a href="#">48</a>	1 of 24	<b>NNE/205.0</b>	<b>81.9 / -1.34</b>	<b>OCM TECHNOLOGY 2183 THURSTON DR OTTAWA ON K1G 6C9</b>	<b>SCT</b>
<b>Established:</b>		1988			
<b>Plant Size (ft²):</b>		41450			
<b>Employment:</b>		37			
<b><u>--Details--</u></b>					
<b>Description:</b>		ELECTRONIC COMPONENTS, NOT ELSEWHERE CLASSIFIED			
<b>SIC/NAICS Code:</b>		3679			
<b>Description:</b>		ELECTRONIC COILS, TRANSFORMERS, AND OTHER INDUCTORS			
<b>SIC/NAICS Code:</b>		3677			
<a href="#">48</a>	2 of 24	<b>NNE/205.0</b>	<b>81.9 / -1.34</b>	<b>OCM TECHNOLOGY INC. 2183 THURSTON DRIVE OTTAWA CITY ON K1G 6C9</b>	<b>CA</b>
<b>Certificate #:</b>		8-4242-99-			
<b>Application Year:</b>		99			
<b>Issue Date:</b>		12/23/1999			
<b>Approval Type:</b>		Industrial air			
<b>Status:</b>		Approved			
<b>Application Type:</b>					
<b>Client Name:</b>					
<b>Client Address:</b>					
<b>Client City:</b>					
<b>Client Postal Code:</b>					
<b>Project Description:</b>		VENT CIRCUIT BOARD ASSEMBLY OPERATIONS			
<b>Contaminants:</b>					
<b>Emission Control:</b>					
<a href="#">48</a>	3 of 24	<b>NNE/205.0</b>	<b>81.9 / -1.34</b>	<b>OCM TECHNOLOGY INC. 2183 Thurston Dr Ottawa ON K1G 6C9</b>	<b>SCT</b>
<b>Established:</b>		1988			
<b>Plant Size (ft²):</b>		41450			
<b>Employment:</b>		37			
<b><u>--Details--</u></b>					
<b>Description:</b>		Semiconductor and Other Electronic Component Manufacturing			
<b>SIC/NAICS Code:</b>		334410			

Map Key	Number of Records	Direction/ Distance (m)	Elev/Diff (m)	Site	DB
<a href="#">48</a>	4 of 24	NNE/205.0	81.9 / -1.34	OCM Technology Inc. 2183 Thurston Drive CITY OF OTTAWA ON	EBR
<div> <div> <b>EBR Registry No:</b> IA9E1687  <b>Ministry Ref No:</b> 8424299  <b>Notice Type:</b> Instrument Decision  <b>Notice Stage:</b>  <b>Notice Date:</b> August 30, 2001  <b>Proposal Date:</b> October 29, 1999  <b>Year:</b> 1999  <b>Instrument Type:</b> (EPA s. 9) - Approval for discharge into the natural environment other than water (i.e. Air)  <b>Off Instrument Name:</b>  <b>Posted By:</b>  <b>Company Name:</b> OCM Technology Inc.  <b>Site Address:</b>  <b>Location Other:</b>  <b>Proponent Name:</b>  <b>Proponent Address:</b> 2183 Thurston Drive, Ottawa Ontario, K1G 6C9  <b>Comment Period:</b>  <b>URL:</b>  <b>Summary:</b> </div> <div> <b>Decision Posted:</b>  <b>Exception Posted:</b>  <b>Section:</b>  <b>Act 1:</b>  <b>Act 2:</b>  <b>Site Location Map:</b> </div> </div>					
<b>Site Location Details:</b> 2183 Thurston Drive CITY OF OTTAWA					
<a href="#">48</a>	5 of 24	NNE/205.0	81.9 / -1.34	OCM TECHNOLOGY INC. 2183 THURSTON DRIVE OTTAWA ON K1G 4Z3	GEN
<b>Generator Info</b> <div> <div> <b>Generator No:</b> ON2117700  <b>Approval Years:</b> 96,97,98,99,00,01  <b>Status:</b>  <b>PO Box No:</b>  <b>Country:</b>  <b>Co Admin:</b>  <b>Phone No Admin:</b>  <b>SIC Description:</b> INDICAT., ETC. INST.         </div> <div> <b>Choice of Contact:</b>  <b>Contaminated Fac:</b>  <b>MHSW Facility:</b>  <b>SIC Code:</b> 3911         </div> </div>					
<b>Waste Detail(s)</b> <div> <b>Waste Class:</b> 212  <b>Waste Class Name:</b> ALIPHATIC SOLVENTS         </div>					
<a href="#">48</a>	6 of 24	NNE/205.0	81.9 / -1.34	OCM TECHNOLOGY INC. 2183 Thurston Dr. Ottawa ON K1G 6C9	GEN
<b>Generator Info</b> <div> <div> <b>Generator No:</b> ON2117700  <b>Approval Years:</b> 02,03  <b>Status:</b>  <b>PO Box No:</b>  <b>Country:</b> </div> <div> <b>Choice of Contact:</b>  <b>Contaminated Fac:</b>  <b>MHSW Facility:</b>  <b>SIC Code:</b> </div> </div>					

Map Key	Number of Records	Direction/ Distance (m)	Elev/Diff (m)	Site	DB
Co Admin: Phone No Admin: SIC Description:					
<u>Waste Detail(s)</u>					
Waste Class:		212			
Waste Class Name:		ALIPHATIC SOLVENTS			
<a href="#">48</a>	7 of 24	NNE/205.0	81.9 / -1.34	OCM MANUFACTURING 2183 Thurston Dr. Ottawa ON K1G 6C9	GEN
<u>Generator Info</u>					
Generator No:		ON2117700		Choice of Contact:	
Approval Years:		04,05,06,07,08		Contaminated Fac:	
Status:				MHSW Facility:	
PO Box No:				SIC Code: 335990	
Country:					
Co Admin:					
Phone No Admin:					
SIC Description:		All Other Electrical Equipment and Component Manufacturing			
<u>Waste Detail(s)</u>					
Waste Class:		263			
Waste Class Name:		ORGANIC LABORATORY CHEMICALS			
<u>Waste Detail(s)</u>					
Waste Class:		268			
Waste Class Name:		AMINES			
<u>Waste Detail(s)</u>					
Waste Class:		212			
Waste Class Name:		ALIPHATIC SOLVENTS			
<u>Waste Detail(s)</u>					
Waste Class:		213			
Waste Class Name:		PETROLEUM DISTILLATES			
<u>Waste Detail(s)</u>					
Waste Class:		252			
Waste Class Name:		WASTE OILS & LUBRICANTS			
<a href="#">48</a>	8 of 24	NNE/205.0	81.9 / -1.34	OCM Manufacturing Inc. 2183 Thurston Dr Ottawa ON K1G 6C9	SCT
Established:		01-JAN-88			
Plant Size (ft²):		12000			
Employment:					

Map Key	Number of Records	Direction/ Distance (m)	Elev/Diff (m)	Site	DB
--Details--					
Description:		Semiconductor and Other Electronic Component Manufacturing			
SIC/NAICS Code:		334410			
Description:		Semiconductor and Other Electronic Component Manufacturing			
SIC/NAICS Code:		334410			
Description:		Other Specialized Design Services			
SIC/NAICS Code:		541490			
Description:		All Other Miscellaneous Manufacturing			
SIC/NAICS Code:		339990			
Description:		Computer Systems Design and Related Services			
SIC/NAICS Code:		541510			
48	9 of 24	NNE/205.0	81.9 / -1.34	2183 Thurston Drive Ottawa ON K1G 6C9	EHS
Order No:	20081126003			Nearest Intersection:	Conroy
Status:	C			Municipality:	
Report Type:	Standard Report			Client Prov/State:	ON
Report Date:	12/4/2008			Search Radius (km):	0.25
Date Received:	11/26/2008			X:	-75.620898
Previous Site Name:				Y:	45.379922
Lot/Building Size:	1.05 acres				
Additional Info Ordered:					
48	10 of 24	NNE/205.0	81.9 / -1.34	2183 THURSTON DRIVE Ottawa ON	WWIS
Well ID:	7119472			Flowing (Y/N):	
Construction Date:				Flow Rate:	
Use 1st:	Monitoring and Test Hole			Data Entry Status:	
Use 2nd:	0			Data Src:	
Final Well Status:	Test Hole			Date Received:	02/23/2009
Water Type:				Selected Flag:	TRUE
Casing Material:				Abandonment Rec:	
Audit No:	M04395			Contractor:	7241
Tag:	A075470			Form Version:	5
Constructn Method:				Owner:	
Elevation (m):				County:	OTTAWA-CARLETON
Elevatn Reliabilty:				Lot:	
Depth to Bedrock:				Concession:	
Well Depth:				Concession Name:	
Overburden/Bedrock:				Easting NAD83:	
Pump Rate:				Northing NAD83:	
Static Water Level:				Zone:	
Clear/Cloudy:				UTM Reliability:	
Municipality:	OTTAWA CITY				
Site Info:					
PDF URL (Map):	https://d2khazk8e83rdv.cloudfront.net/moe_mapping/downloads/2Water/Wells_pdfs/711\7119472.pdf				
Additional Detail(s) (Map)					
Well Completed Date:	02/05/2009				
Year Completed:	2009				
Depth (m):					
Latitude:	45.3804354693236				
Longitude:	-75.6211365057147				

Map Key	Number of Records	Direction/ Distance (m)	Elev/Diff (m)	Site	DB
X:		-75.62113634395318			
Y:		45.38043546197181			
Path:		711\7119472.pdf			
PDF URL (Map):		https://d2khazk8e83rdv.cloudfront.net/moe_mapping/downloads/2Water/Wells_pdfs/711\7119472.pdf			
<u>Additional Detail(s) (Map)</u>					
Well Completed Date:		02/05/2009			
Year Completed:		2009			
Depth (m):					
Latitude:		45.3802923594072			
Longitude:		-75.6209688939065			
X:		-75.62096873186356			
Y:		45.3802923520633			
Path:		711\7119472.pdf			
PDF URL (Map):		https://d2khazk8e83rdv.cloudfront.net/moe_mapping/downloads/2Water/Wells_pdfs/711\7119472.pdf			
<u>Additional Detail(s) (Map)</u>					
Well Completed Date:		02/05/2009			
Year Completed:		2009			
Depth (m):		7.32			
Latitude:		45.3800951056201			
Longitude:		-75.6208262356713			
X:		-75.6208260740705			
Y:		45.38009509896385			
Path:		711\7119472.pdf			
<u>Bore Hole Information</u>					
Bore Hole ID:	1002743496			Elevation:	
DP2BR:				Elevrc:	
Spatial Status:				Zone:	18
Code OB:				East83:	451383.00
Code OB Desc:				North83:	5025385.00
Open Hole:				Org CS:	UTM83
Cluster Kind:	This is a record from cluster log sheet			UTMRC:	3
Date Completed:	02/05/2009			UTMRC Desc:	margin of error : 10 - 30 m
Remarks:				Location Method:	wwr
Location Method Desc:	on Water Well Record				
Elevrc Desc:					
Location Source Date:					
Improvement Location Source:					
Improvement Location Method:					
Source Revision Comment:					
Supplier Comment:					
<u>Annular Space/Abandonment</u>					
<u>Sealing Record</u>					
Plug ID:	1002743500				
Layer:					
Plug From:					
Plug To:					
Plug Depth UOM:					
<u>Method of Construction &amp; Well Use</u>					
Method Construction ID:	1002743499				

Map Key	Number of Records	Direction/ Distance (m)	Elev/Diff (m)	Site	DB
<b>Method Construction Code:</b>					
<b>Method Construction:</b>					
<b>Other Method Construction:</b>		DIRECT PUSH			
<b><u>Pipe Information</u></b>					
<b>Pipe ID:</b>		1002743501			
<b>Casing No:</b>		0			
<b>Comment:</b>					
<b>Alt Name:</b>					
<b><u>Construction Record - Casing</u></b>					
<b>Casing ID:</b>		1002743503			
<b>Layer:</b>					
<b>Material:</b>		5			
<b>Open Hole or Material:</b>		PLASTIC			
<b>Depth From:</b>					
<b>Depth To:</b>		4.269999980926514			
<b>Casing Diameter:</b>					
<b>Casing Diameter UOM:</b>					
<b>Casing Depth UOM:</b>		m			
<b><u>Construction Record - Screen</u></b>					
<b>Screen ID:</b>		1002743502			
<b>Layer:</b>					
<b>Slot:</b>					
<b>Screen Top Depth:</b>		4.269999980926514			
<b>Screen End Depth:</b>		7.320000171661377			
<b>Screen Material:</b>					
<b>Screen Depth UOM:</b>		m			
<b>Screen Diameter UOM:</b>					
<b>Screen Diameter:</b>					
<b><u>Results of Well Yield Testing</u></b>					
<b>Pumping Test Method Desc:</b>					
<b>Pump Test ID:</b>		1002743504			
<b>Pump Set At:</b>					
<b>Static Level:</b>					
<b>Final Level After Pumping:</b>					
<b>Recommended Pump Depth:</b>					
<b>Pumping Rate:</b>					
<b>Flowing Rate:</b>					
<b>Recommended Pump Rate:</b>					
<b>Levels UOM:</b>					
<b>Rate UOM:</b>					
<b>Water State After Test Code:</b>					
<b>Water State After Test:</b>					
<b>Pumping Test Method:</b>					
<b>Pumping Duration HR:</b>					
<b>Pumping Duration MIN:</b>					
<b>Flowing:</b>					
<b><u>Hole Diameter</u></b>					
<b>Hole ID:</b>		1002743498			
<b>Diameter:</b>		10.920000076293945			
<b>Depth From:</b>					
<b>Depth To:</b>		7.320000171661377			
<b>Hole Depth UOM:</b>		m			

Map Key	Number of Records	Direction/ Distance (m)	Elev/Diff (m)	Site	DB
<b>Hole Diameter UOM:</b>		cm			
<b><u>Bore Hole Information</u></b>					
<b>Bore Hole ID:</b>	1002743505			<b>Elevation:</b>	
<b>DP2BR:</b>				<b>Elevrc:</b>	
<b>Spatial Status:</b>				<b>Zone:</b>	18
<b>Code OB:</b>				<b>East83:</b>	451370.00
<b>Code OB Desc:</b>				<b>North83:</b>	5025401.00
<b>Open Hole:</b>				<b>Org CS:</b>	UTM83
<b>Cluster Kind:</b>	This is a record from cluster log sheet			<b>UTMRC:</b>	3
<b>Date Completed:</b>	02/05/2009			<b>UTMRC Desc:</b>	margin of error : 10 - 30 m
<b>Remarks:</b>				<b>Location Method:</b>	wwr
<b>Location Method Desc:</b>	on Water Well Record				
<b>Elevrc Desc:</b>					
<b>Location Source Date:</b>					
<b>Improvement Location Source:</b>					
<b>Improvement Location Method:</b>					
<b>Source Revision Comment:</b>					
<b>Supplier Comment:</b>					
<b><u>Annular Space/Abandonment Sealing Record</u></b>					
<b>Plug ID:</b>	1002743509				
<b>Layer:</b>					
<b>Plug From:</b>					
<b>Plug To:</b>					
<b>Plug Depth UOM:</b>					
<b><u>Method of Construction &amp; Well Use</u></b>					
<b>Method Construction ID:</b>	1002743508				
<b>Method Construction Code:</b>					
<b>Method Construction:</b>					
<b>Other Method Construction:</b>	DIRECT PUSH				
<b><u>Pipe Information</u></b>					
<b>Pipe ID:</b>	1002743510				
<b>Casing No:</b>	0				
<b>Comment:</b>					
<b>Alt Name:</b>					
<b><u>Construction Record - Casing</u></b>					
<b>Casing ID:</b>	1002743512				
<b>Layer:</b>					
<b>Material:</b>	5				
<b>Open Hole or Material:</b>	PLASTIC				
<b>Depth From:</b>					
<b>Depth To:</b>	4.269999980926514				
<b>Casing Diameter:</b>					
<b>Casing Diameter UOM:</b>					
<b>Casing Depth UOM:</b>	m				
<b><u>Construction Record - Screen</u></b>					
<b>Screen ID:</b>	1002743511				
<b>Layer:</b>					



<i>Map Key</i>	<i>Number of Records</i>	<i>Direction/ Distance (m)</i>	<i>Elev/Diff (m)</i>	<i>Site</i>	<i>DB</i>
<b>Slot:</b>					
<b>Screen Top Depth:</b>			4.269999980926514		
<b>Screen End Depth:</b>			7.320000171661377		
<b>Screen Material:</b>					
<b>Screen Depth UOM:</b>		m			
<b>Screen Diameter UOM:</b>					
<b>Screen Diameter:</b>					
<b><u>Results of Well Yield Testing</u></b>					
<b>Pumping Test Method Desc:</b>					
<b>Pump Test ID:</b>		1002743513			
<b>Pump Set At:</b>					
<b>Static Level:</b>					
<b>Final Level After Pumping:</b>					
<b>Recommended Pump Depth:</b>					
<b>Pumping Rate:</b>					
<b>Flowing Rate:</b>					
<b>Recommended Pump Rate:</b>					
<b>Levels UOM:</b>					
<b>Rate UOM:</b>					
<b>Water State After Test Code:</b>					
<b>Water State After Test:</b>					
<b>Pumping Test Method:</b>					
<b>Pumping Duration HR:</b>					
<b>Pumping Duration MIN:</b>					
<b>Flowing:</b>					
<b><u>Hole Diameter</u></b>					
<b>Hole ID:</b>		1002743507			
<b>Diameter:</b>		10.920000076293945			
<b>Depth From:</b>					
<b>Depth To:</b>		7.320000171661377			
<b>Hole Depth UOM:</b>		m			
<b>Hole Diameter UOM:</b>		cm			
<b><u>Bore Hole Information</u></b>					
<b>Bore Hole ID:</b>	1002018885			<b>Elevation:</b>	
<b>DP2BR:</b>				<b>Elevrc:</b>	
<b>Spatial Status:</b>				<b>Zone:</b>	18
<b>Code OB:</b>				<b>East83:</b>	451394.00
<b>Code OB Desc:</b>				<b>North83:</b>	5025363.00
<b>Open Hole:</b>				<b>Org CS:</b>	UTM83
<b>Cluster Kind:</b>				<b>UTMRC:</b>	4
<b>Date Completed:</b>	02/05/2009			<b>UTMRC Desc:</b>	margin of error : 30 m - 100 m
<b>Remarks:</b>				<b>Location Method:</b>	wwr
<b>Location Method Desc:</b>		on Water Well Record			
<b>Elevrc Desc:</b>					
<b>Location Source Date:</b>					
<b>Improvement Location Source:</b>					
<b>Improvement Location Method:</b>					
<b>Source Revision Comment:</b>					
<b>Supplier Comment:</b>					
<b><u>Overburden and Bedrock Materials Interval</u></b>					
<b>Formation ID:</b>		1002743517			
<b>Layer:</b>		3			
<b>Color:</b>		2			

Map Key	Number of Records	Direction/ Distance (m)	Elev/Diff (m)	Site	DB
<hr/>					
General Color:		GREY			
Material 1:		05			
Material 1 Desc:		CLAY			
Material 2:		06			
Material 2 Desc:		SILT			
Material 3:		91			
Material 3 Desc:		WATER-BEARING			
Formation Top Depth:		3.0999999046325684			
Formation End Depth:		7.320000171661377			
Formation End Depth UOM:		m			
 <u>Overburden and Bedrock</u> <u>Materials Interval</u>					
Formation ID:		1002743515			
Layer:		1			
Color:		6			
General Color:		BROWN			
Material 1:		01			
Material 1 Desc:		FILL			
Material 2:		28			
Material 2 Desc:		SAND			
Material 3:		77			
Material 3 Desc:		LOOSE			
Formation Top Depth:		0.0			
Formation End Depth:		0.6100000143051147			
Formation End Depth UOM:		m			
 <u>Overburden and Bedrock</u> <u>Materials Interval</u>					
Formation ID:		1002743516			
Layer:		2			
Color:		6			
General Color:		BROWN			
Material 1:		05			
Material 1 Desc:		CLAY			
Material 2:		06			
Material 2 Desc:		SILT			
Material 3:		85			
Material 3 Desc:		SOFT			
Formation Top Depth:		0.6100000143051147			
Formation End Depth:		3.0999999046325684			
Formation End Depth UOM:		m			
 <u>Annular Space/Abandonment</u> <u>Sealing Record</u>					
Plug ID:		1002743520			
Layer:		2			
Plug From:		0.30000001192092896			
Plug To:		3.9600000381469727			
Plug Depth UOM:		m			
 <u>Annular Space/Abandonment</u> <u>Sealing Record</u>					
Plug ID:		1002743521			
Layer:		3			
Plug From:		3.9600000381469727			
Plug To:		7.320000171661377			
Plug Depth UOM:		m			

Map Key	Number of Records	Direction/ Distance (m)	Elev/Diff (m)	Site	DB
<b><u>Annular Space/Abandonment Sealing Record</u></b>					
Plug ID:		1002743519			
Layer:		1			
Plug From:		0.0			
Plug To:		0.30000001192092896			
Plug Depth UOM:		m			
<b><u>Method of Construction &amp; Well Use</u></b>					
Method Construction ID:		1002743526			
Method Construction Code:		D			
Method Construction:		Direct Push			
Other Method Construction:					
<b><u>Pipe Information</u></b>					
Pipe ID:		1002743514			
Casing No:		0			
Comment:					
Alt Name:					
<b><u>Construction Record - Casing</u></b>					
Casing ID:		1002743522			
Layer:		1			
Material:		5			
Open Hole or Material:		PLASTIC			
Depth From:		0.0			
Depth To:		4.269999980926514			
Casing Diameter:		5.1999999809265137			
Casing Diameter UOM:		cm			
Casing Depth UOM:		m			
<b><u>Construction Record - Screen</u></b>					
Screen ID:		1002743523			
Layer:		1			
Slot:		10			
Screen Top Depth:					
Screen End Depth:					
Screen Material:		5			
Screen Depth UOM:		m			
Screen Diameter UOM:		cm			
Screen Diameter:		6.03000020980835			
<b><u>Hole Diameter</u></b>					
Hole ID:		1002743518			
Diameter:		10.920000076293945			
Depth From:		0.0			
Depth To:		7.320000171661377			
Hole Depth UOM:		m			
Hole Diameter UOM:		cm			
48	11 of 24	NNE/205.0	81.9 / -1.34	OCM Manufacturing Inc. 2183 Thurston Dr	CA

Map Key	Number of Records	Direction/ Distance (m)	Elev/Diff (m)	Site	DB
<hr/>					
				Ottawa ON K1G 6C9	
<b>Certificate #:</b> 8493-7GLR7H <b>Application Year:</b> 2008 <b>Issue Date:</b> 9/5/2008 <b>Approval Type:</b> Industrial Sewage Works <b>Status:</b> Approved <b>Application Type:</b> <b>Client Name:</b> <b>Client Address:</b> <b>Client City:</b> <b>Client Postal Code:</b> <b>Project Description:</b> <b>Contaminants:</b> <b>Emission Control:</b>					
<hr/>					
<a href="#">48</a>	12 of 24	NNE/205.0	81.9 / -1.34	OCM MANUFACTURING 2183 Thurston Dr. Ottawa ON K1G 6C9	GEN
<hr/>					
<b><u>Generator Info</u></b>					
<b>Generator No:</b> ON2117700 <b>Approval Years:</b> 2009 <b>Status:</b> <b>PO Box No:</b> <b>Country:</b> <b>Co Admin:</b> <b>Phone No Admin:</b> <b>SIC Description:</b> All Other Electrical Equipment and Component Manufacturing					
<b>Choice of Contact:</b> <b>Contaminated Fac:</b> <b>MHSW Facility:</b> <b>SIC Code:</b> 335990					
<hr/>					
<b><u>Waste Detail(s)</u></b>					
<b>Waste Class:</b> 252 <b>Waste Class Name:</b> WASTE OILS & LUBRICANTS					
<hr/>					
<b><u>Waste Detail(s)</u></b>					
<b>Waste Class:</b> 213 <b>Waste Class Name:</b> PETROLEUM DISTILLATES					
<hr/>					
<b><u>Waste Detail(s)</u></b>					
<b>Waste Class:</b> 212 <b>Waste Class Name:</b> ALIPHATIC SOLVENTS					
<hr/>					
<b><u>Waste Detail(s)</u></b>					
<b>Waste Class:</b> 263 <b>Waste Class Name:</b> ORGANIC LABORATORY CHEMICALS					
<hr/>					
<b><u>Waste Detail(s)</u></b>					
<b>Waste Class:</b> 268 <b>Waste Class Name:</b> AMINES					
<hr/>					

Map Key	Number of Records	Direction/ Distance (m)	Elev/Diff (m)	Site	DB
<a href="#">48</a>	13 of 24	NNE/205.0	81.9 / -1.34	OCM MANUFACTURING 2183 Thurston Dr. Ottawa ON K1G 6C9	GEN

**Generator Info**

<b>Generator No:</b>	ON2117700	<b>Choice of Contact:</b>	
<b>Approval Years:</b>	2010	<b>Contaminated Fac:</b>	
<b>Status:</b>		<b>MHSW Facility:</b>	
<b>PO Box No:</b>		<b>SIC Code:</b>	335990
<b>Country:</b>			
<b>Co Admin:</b>			
<b>Phone No Admin:</b>			
<b>SIC Description:</b>	All Other Electrical Equipment and Component Manufacturing		

**Waste Detail(s)**

<b>Waste Class:</b>	263
<b>Waste Class Name:</b>	ORGANIC LABORATORY CHEMICALS

**Waste Detail(s)**

<b>Waste Class:</b>	211
<b>Waste Class Name:</b>	AROMATIC SOLVENTS

**Waste Detail(s)**

<b>Waste Class:</b>	268
<b>Waste Class Name:</b>	AMINES

**Waste Detail(s)**

<b>Waste Class:</b>	112
<b>Waste Class Name:</b>	ACID WASTE - HEAVY METALS

**Waste Detail(s)**

<b>Waste Class:</b>	146
<b>Waste Class Name:</b>	OTHER SPECIFIED INORGANICS

**Waste Detail(s)**

<b>Waste Class:</b>	212
<b>Waste Class Name:</b>	ALIPHATIC SOLVENTS

**Waste Detail(s)**

<b>Waste Class:</b>	213
<b>Waste Class Name:</b>	PETROLEUM DISTILLATES

**Waste Detail(s)**

<b>Waste Class:</b>	252
<b>Waste Class Name:</b>	WASTE OILS & LUBRICANTS

<a href="#">48</a>	14 of 24	NNE/205.0	81.9 / -1.34	OCM MANUFACTURING	GEN
--------------------	----------	-----------	--------------	-------------------	-----

Map Key	Number of Records	Direction/ Distance (m)	Elev/Diff (m)	Site	DB
				2183 Thurston Dr. Ottawa ON K1G 6C9	
<u>Generator Info</u>					
Generator No:	ON2117700			Choice of Contact:	
Approval Years:	2011			Contaminated Fac:	
Status:				MHSW Facility:	
PO Box No:				SIC Code:	335990
Country:					
Co Admin:					
Phone No Admin:					
SIC Description:	All Other Electrical Equipment and Component Manufacturing				
<u>Waste Detail(s)</u>					
Waste Class:	268				
Waste Class Name:	AMINES				
<u>Waste Detail(s)</u>					
Waste Class:	252				
Waste Class Name:	WASTE OILS & LUBRICANTS				
<u>Waste Detail(s)</u>					
Waste Class:	212				
Waste Class Name:	ALIPHATIC SOLVENTS				
<u>Waste Detail(s)</u>					
Waste Class:	213				
Waste Class Name:	PETROLEUM DISTILLATES				
<u>Waste Detail(s)</u>					
Waste Class:	112				
Waste Class Name:	ACID WASTE - HEAVY METALS				
<u>Waste Detail(s)</u>					
Waste Class:	146				
Waste Class Name:	OTHER SPECIFIED INORGANICS				
<u>Waste Detail(s)</u>					
Waste Class:	211				
Waste Class Name:	AROMATIC SOLVENTS				
<u>Waste Detail(s)</u>					
Waste Class:	263				
Waste Class Name:	ORGANIC LABORATORY CHEMICALS				
48	15 of 24	NNE/205.0	81.9 / -1.34	OCM MANUFACTURING 2183 Thurston Dr.	GEN

Map Key	Number of Records	Direction/ Distance (m)	Elev/Diff (m)	Site	DB
Ottawa ON K1G 6C9					
<u>Generator Info</u>					
Generator No:	ON2117700			Choice of Contact:	
Approval Years:	2012			Contaminated Fac:	
Status:				MHSW Facility:	
PO Box No:				SIC Code:	335990
Country:					
Co Admin:					
Phone No Admin:					
SIC Description:	All Other Electrical Equipment and Component Manufacturing				
<u>Waste Detail(s)</u>					
Waste Class:	263				
Waste Class Name:	ORGANIC LABORATORY CHEMICALS				
<u>Waste Detail(s)</u>					
Waste Class:	213				
Waste Class Name:	PETROLEUM DISTILLATES				
<u>Waste Detail(s)</u>					
Waste Class:	211				
Waste Class Name:	AROMATIC SOLVENTS				
<u>Waste Detail(s)</u>					
Waste Class:	268				
Waste Class Name:	AMINES				
<u>Waste Detail(s)</u>					
Waste Class:	252				
Waste Class Name:	WASTE OILS & LUBRICANTS				
<u>Waste Detail(s)</u>					
Waste Class:	212				
Waste Class Name:	ALIPHATIC SOLVENTS				
<u>Waste Detail(s)</u>					
Waste Class:	146				
Waste Class Name:	OTHER SPECIFIED INORGANICS				
<u>Waste Detail(s)</u>					
Waste Class:	112				
Waste Class Name:	ACID WASTE - HEAVY METALS				
48	16 of 24	NNE/205.0	81.9 / -1.34	OCM MANUFACTURING 2183 Thurston Dr. Ottawa ON	GEN

Map Key	Number of Records	Direction/ Distance (m)	Elev/Diff (m)	Site	DB
<hr/>					
<u>Generator Info</u>					
Generator No:	ON2117700			Choice of Contact:	
Approval Years:	2013			Contaminated Fac:	
Status:				MHSW Facility:	
PO Box No:				SIC Code:	335990
Country:					
Co Admin:					
Phone No Admin:					
SIC Description:	ALL OTHER ELECTRICAL EQUIPMENT AND COMPONENT MANUFACTURING				
<u>Waste Detail(s)</u>					
Waste Class:	212				
Waste Class Name:	ALIPHATIC SOLVENTS				
<u>Waste Detail(s)</u>					
Waste Class:	211				
Waste Class Name:	AROMATIC SOLVENTS				
<u>Waste Detail(s)</u>					
Waste Class:	252				
Waste Class Name:	WASTE OILS & LUBRICANTS				
<u>Waste Detail(s)</u>					
Waste Class:	146				
Waste Class Name:	OTHER SPECIFIED INORGANICS				
<u>Waste Detail(s)</u>					
Waste Class:	263				
Waste Class Name:	ORGANIC LABORATORY CHEMICALS				
<u>Waste Detail(s)</u>					
Waste Class:	268				
Waste Class Name:	AMINES				
<u>Waste Detail(s)</u>					
Waste Class:	112				
Waste Class Name:	ACID WASTE - HEAVY METALS				
<u>Waste Detail(s)</u>					
Waste Class:	213				
Waste Class Name:	PETROLEUM DISTILLATES				
<hr/>					
<a href="#">48</a>	17 of 24	NNE/205.0	81.9 / -1.34	OCM Manufacturing Inc. 2183 Thurston Dr Ottawa ON K1G 6C9	ECA
Approval No:	8493-7GLR7H			MOE District:	Ottawa



Map Key	Number of Records	Direction/ Distance (m)	Elev/Diff (m)	Site	DB
Approval Date:	2008-09-05			City:	
Status:	Approved			Longitude:	-75.6213
Record Type:	ECA			Latitude:	45.38043
Link Source:	IDS			Geometry X:	
SWP Area Name:	Rideau Valley			Geometry Y:	
Approval Type:	ECA-INDUSTRIAL SEWAGE WORKS				
Project Type:	INDUSTRIAL SEWAGE WORKS				
Business Name:	OCM Manufacturing Inc.				
Address:	2183 Thurston Dr				
Full Address:					
Full PDF Link:	https://www.accessenvironment.ene.gov.on.ca/instruments/5280-7EWRWH-14.pdf				
PDF Site Location:					

<a href="#">48</a>	18 of 24	NNE/205.0	81.9 / -1.34	OCM MANUFACTURING 2183 Thurston Dr. Ottawa ON K1G 6C9	GEN
--------------------	----------	-----------	--------------	---	-----

#### Generator Info

Generator No:	ON2117700	Choice of Contact:	CO_OFFICIAL
Approval Years:	2016	Contaminated Fac:	No
Status:		MHSW Facility:	No
PO Box No:		SIC Code:	335990
Country:	Canada		
Co Admin:			
Phone No Admin:			
SIC Description:	ALL OTHER ELECTRICAL EQUIPMENT AND COMPONENT MANUFACTURING		

#### Waste Detail(s)

Waste Class:	146
Waste Class Name:	OTHER SPECIFIED INORGANICS

#### Waste Detail(s)

Waste Class:	252
Waste Class Name:	WASTE OILS & LUBRICANTS

#### Waste Detail(s)

Waste Class:	263
Waste Class Name:	ORGANIC LABORATORY CHEMICALS

#### Waste Detail(s)

Waste Class:	212
Waste Class Name:	ALIPHATIC SOLVENTS

#### Waste Detail(s)

Waste Class:	112
Waste Class Name:	ACID WASTE - HEAVY METALS

#### Waste Detail(s)

Waste Class:	268
Waste Class Name:	AMINES

Map Key	Number of Records	Direction/ Distance (m)	Elev/Diff (m)	Site	DB
<b><u>Waste Detail(s)</u></b>					
<b>Waste Class:</b>		211			
<b>Waste Class Name:</b>		AROMATIC SOLVENTS			
<b><u>Waste Detail(s)</u></b>					
<b>Waste Class:</b>		213			
<b>Waste Class Name:</b>		PETROLEUM DISTILLATES			
<a href="#">48</a>	19 of 24	NNE/205.0	81.9 / -1.34	OCM MANUFACTURING 2183 Thurston Dr. Ottawa ON K1G 6C9	GEN
<b><u>Generator Info</u></b>					
<b>Generator No:</b>	ON2117700			<b>Choice of Contact:</b>	CO_OFFICIAL
<b>Approval Years:</b>	2015			<b>Contaminated Fac:</b>	No
<b>Status:</b>				<b>MHSW Facility:</b>	No
<b>PO Box No:</b>				<b>SIC Code:</b>	335990
<b>Country:</b>	Canada				
<b>Co Admin:</b>					
<b>Phone No Admin:</b>					
<b>SIC Description:</b>		ALL OTHER ELECTRICAL EQUIPMENT AND COMPONENT MANUFACTURING			
<b><u>Waste Detail(s)</u></b>					
<b>Waste Class:</b>		268			
<b>Waste Class Name:</b>		AMINES			
<b><u>Waste Detail(s)</u></b>					
<b>Waste Class:</b>		263			
<b>Waste Class Name:</b>		ORGANIC LABORATORY CHEMICALS			
<b><u>Waste Detail(s)</u></b>					
<b>Waste Class:</b>		112			
<b>Waste Class Name:</b>		ACID WASTE - HEAVY METALS			
<b><u>Waste Detail(s)</u></b>					
<b>Waste Class:</b>		211			
<b>Waste Class Name:</b>		AROMATIC SOLVENTS			
<b><u>Waste Detail(s)</u></b>					
<b>Waste Class:</b>		146			
<b>Waste Class Name:</b>		OTHER SPECIFIED INORGANICS			
<b><u>Waste Detail(s)</u></b>					
<b>Waste Class:</b>		212			
<b>Waste Class Name:</b>		ALIPHATIC SOLVENTS			

Map Key	Number of Records	Direction/ Distance (m)	Elev/Diff (m)	Site	DB
<u>Waste Detail(s)</u>					
Waste Class:		252			
Waste Class Name:		WASTE OILS & LUBRICANTS			
<u>Waste Detail(s)</u>					
Waste Class:		213			
Waste Class Name:		PETROLEUM DISTILLATES			
<a href="#">48</a>	20 of 24	NNE/205.0	81.9 / -1.34	OCM MANUFACTURING 2183 Thurston Dr. Ottawa ON K1G 6C9	GEN
<u>Generator Info</u>					
Generator No:	ON2117700			Choice of Contact:	CO_OFFICIAL
Approval Years:	2014			Contaminated Fac:	No
Status:				MHSW Facility:	No
PO Box No:				SIC Code:	335990
Country:	Canada				
Co Admin:					
Phone No Admin:					
SIC Description:		ALL OTHER ELECTRICAL EQUIPMENT AND COMPONENT MANUFACTURING			
<u>Waste Detail(s)</u>					
Waste Class:		112			
Waste Class Name:		ACID WASTE - HEAVY METALS			
<u>Waste Detail(s)</u>					
Waste Class:		252			
Waste Class Name:		WASTE OILS & LUBRICANTS			
<u>Waste Detail(s)</u>					
Waste Class:		268			
Waste Class Name:		AMINES			
<u>Waste Detail(s)</u>					
Waste Class:		146			
Waste Class Name:		OTHER SPECIFIED INORGANICS			
<u>Waste Detail(s)</u>					
Waste Class:		211			
Waste Class Name:		AROMATIC SOLVENTS			
<u>Waste Detail(s)</u>					
Waste Class:		212			
Waste Class Name:		ALIPHATIC SOLVENTS			
<u>Waste Detail(s)</u>					

Map Key	Number of Records	Direction/ Distance (m)	Elev/Diff (m)	Site	DB
<hr/>					
<b>Waste Class:</b>		213			
<b>Waste Class Name:</b>		PETROLEUM DISTILLATES			
<b><u>Waste Detail(s)</u></b>					
<b>Waste Class:</b>		263			
<b>Waste Class Name:</b>		ORGANIC LABORATORY CHEMICALS			
<hr/>					
<a href="#">48</a>	21 of 24	NNE/205.0	81.9 / -1.34	OCM MANUFACTURING 2183 Thurston Dr. Ottawa ON K1G 6C9	GEN
<b><u>Generator Info</u></b>					
<b>Generator No:</b>	ON2117700			<b>Choice of Contact:</b>	
<b>Approval Years:</b>	As of Dec 2018			<b>Contaminated Fac:</b>	
<b>Status:</b>	Registered			<b>MHSW Facility:</b>	
<b>PO Box No:</b>				<b>SIC Code:</b>	
<b>Country:</b>	Canada				
<b>Co Admin:</b>					
<b>Phone No Admin:</b>					
<b>SIC Description:</b>					
<b><u>Waste Detail(s)</u></b>					
<b>Waste Class:</b>	211 B				
<b>Waste Class Name:</b>	Aromatic solvents and residues				
<b><u>Waste Detail(s)</u></b>					
<b>Waste Class:</b>	212 I				
<b>Waste Class Name:</b>	Aliphatic solvents and residues				
<b><u>Waste Detail(s)</u></b>					
<b>Waste Class:</b>	112 C				
<b>Waste Class Name:</b>	Acid solutions - containing heavy metals				
<b><u>Waste Detail(s)</u></b>					
<b>Waste Class:</b>	146 T				
<b>Waste Class Name:</b>	Other specified inorganic sludges, slurries or solids				
<b><u>Waste Detail(s)</u></b>					
<b>Waste Class:</b>	252 L				
<b>Waste Class Name:</b>	Waste crankcase oils and lubricants				
<b><u>Waste Detail(s)</u></b>					
<b>Waste Class:</b>	263 I				
<b>Waste Class Name:</b>	Misc. waste organic chemicals				
<b><u>Waste Detail(s)</u></b>					

Map Key	Number of Records	Direction/ Distance (m)	Elev/Diff (m)	Site	DB
Waste Class: Waste Class Name:		268 C Amines			
<a href="#">48</a>	22 of 24	NNE/205.0	81.9 / -1.34	OCM MANUFACTURING 2183 Thurston Dr. Ottawa ON K1G 6C9	GEN
<b><u>Generator Info</u></b>					
Generator No:		ON2117700		Choice of Contact:	
Approval Years:		As of Jul 2020		Contaminated Fac:	
Status:		Registered		MHSW Facility:	
PO Box No:				SIC Code:	
Country:		Canada			
Co Admin:					
Phone No Admin:					
SIC Description:					
<b><u>Waste Detail(s)</u></b>					
Waste Class:		112 C			
Waste Class Name:		Acid solutions - containing heavy metals			
<b><u>Waste Detail(s)</u></b>					
Waste Class:		212 I			
Waste Class Name:		Aliphatic solvents and residues			
<b><u>Waste Detail(s)</u></b>					
Waste Class:		146 T			
Waste Class Name:		Other specified inorganic sludges, slurries or solids			
<b><u>Waste Detail(s)</u></b>					
Waste Class:		211 B			
Waste Class Name:		Aromatic solvents and residues			
<b><u>Waste Detail(s)</u></b>					
Waste Class:		263 I			
Waste Class Name:		Misc. waste organic chemicals			
<b><u>Waste Detail(s)</u></b>					
Waste Class:		268 C			
Waste Class Name:		Amines			
<b><u>Waste Detail(s)</u></b>					
Waste Class:		252 L			
Waste Class Name:		Waste crankcase oils and lubricants			
<a href="#">48</a>	23 of 24	NNE/205.0	81.9 / -1.34	OCM MANUFACTURING 2183 Thurston Dr. Ottawa ON K1G 6C9	GEN

Map Key	Number of Records	Direction/ Distance (m)	Elev/Diff (m)	Site	DB
---------	----------------------	----------------------------	------------------	------	----

#### Generator Info

<b>Generator No:</b>	ON2117700	<b>Choice of Contact:</b>
<b>Approval Years:</b>	As of Nov 2021	<b>Contaminated Fac:</b>
<b>Status:</b>	Registered	<b>MHSW Facility:</b>
<b>PO Box No:</b>		<b>SIC Code:</b>
<b>Country:</b>	Canada	
<b>Co Admin:</b>		
<b>Phone No Admin:</b>		
<b>SIC Description:</b>		

#### Waste Detail(s)

<b>Waste Class:</b>	263 I
<b>Waste Class Name:</b>	Misc. waste organic chemicals

#### Waste Detail(s)

<b>Waste Class:</b>	212 I
<b>Waste Class Name:</b>	Aliphatic solvents and residues

#### Waste Detail(s)

<b>Waste Class:</b>	268 C
<b>Waste Class Name:</b>	Amines

#### Waste Detail(s)

<b>Waste Class:</b>	211 B
<b>Waste Class Name:</b>	Aromatic solvents and residues

#### Waste Detail(s)

<b>Waste Class:</b>	112 C
<b>Waste Class Name:</b>	Acid solutions - containing heavy metals

#### Waste Detail(s)

<b>Waste Class:</b>	146 T
<b>Waste Class Name:</b>	Other specified inorganic sludges, slurries or solids

#### Waste Detail(s)

<b>Waste Class:</b>	252 L
<b>Waste Class Name:</b>	Waste crankcase oils and lubricants

<a href="#">48</a>	24 of 24	NNE/205.0	81.9 / -1.34	2181 Thurston Drive Ottawa Ontario Ottawa ON K1G 6C9	EHS
--------------------	----------	-----------	--------------	---	-----

<b>Order No:</b>	22071800225	<b>Nearest Intersection:</b>	
<b>Status:</b>	C	<b>Municipality:</b>	
<b>Report Type:</b>	Standard Report	<b>Client Prov/State:</b>	ON
<b>Report Date:</b>	21-JUL-22	<b>Search Radius (km):</b>	.25
<b>Date Received:</b>	18-JUL-22	<b>X:</b>	-75.6212323
<b>Previous Site Name:</b>		<b>Y:</b>	45.3802122
<b>Lot/Building Size:</b>			

Map Key	Number of Records	Direction/ Distance (m)	Elev/Diff (m)	Site	DB
Additional Info Ordered:		Fire Insur. Maps and/or Site Plans			
<a href="#">49</a>	1 of 6	W/206.7	82.9 / -0.34	Ottawa, corporation of the city of Conroy Works Yard 3100 Conroy Road Ottawa ON	GEN
<u>Generator Info</u>					
Generator No:	ON4095619			Choice of Contact:	
Approval Years:	2012			Contaminated Fac:	
Status:				MHSW Facility:	
PO Box No:				SIC Code:	913910, 812930
Country:					
Co Admin:					
Phone No Admin:					
SIC Description:	Other Local Municipal and Regional Public Administration, Parking Lots and Garages				
<a href="#">49</a>	2 of 6	W/206.7	82.9 / -0.34	Ottawa, corporation of the city of Conroy Works Yard 3100 Conroy Road Ottawa ON	GEN
<u>Generator Info</u>					
Generator No:	ON4095619			Choice of Contact:	
Approval Years:	2013			Contaminated Fac:	
Status:				MHSW Facility:	
PO Box No:				SIC Code:	913910, 812930
Country:					
Co Admin:					
Phone No Admin:					
SIC Description:					
<u>Waste Detail(s)</u>					
Waste Class:	251				
Waste Class Name:	OIL SKIMMINGS & SLUDGES				
<a href="#">49</a>	3 of 6	W/206.7	82.9 / -0.34	Ottawa, corporation of the city of Conroy Works Yard 3100 Conroy Road Ottawa ON K1G-3N4	GEN
<u>Generator Info</u>					
Generator No:	ON4095619			Choice of Contact:	CO_OFFICIAL
Approval Years:	2016			Contaminated Fac:	No
Status:				MHSW Facility:	No
PO Box No:				SIC Code:	913910, 812930
Country:	Canada				
Co Admin:					
Phone No Admin:					
SIC Description:	913910, 812930				
<u>Waste Detail(s)</u>					
Waste Class:	251				

Map Key	Number of Records	Direction/ Distance (m)	Elev/Diff (m)	Site	DB
<b>Waste Class Name:</b>		OIL SKIMMINGS & SLUDGES			
<a href="#">49</a>	4 of 6	W/206.7	82.9 / -0.34	Ottawa, corporation of the city of Conroy Works Yard 3100 Conroy Road Ottawa ON K1G-3N4	GEN
<b><u>Generator Info</u></b>					
<b>Generator No:</b>	ON4095619			<b>Choice of Contact:</b>	CO_OFFICIAL
<b>Approval Years:</b>	2015			<b>Contaminated Fac:</b>	No
<b>Status:</b>				<b>MHSW Facility:</b>	No
<b>PO Box No:</b>				<b>SIC Code:</b>	913910, 812930
<b>Country:</b>	Canada				
<b>Co Admin:</b>					
<b>Phone No Admin:</b>					
<b>SIC Description:</b>	913910, 812930				
<b><u>Waste Detail(s)</u></b>					
<b>Waste Class:</b>	251				
<b>Waste Class Name:</b>	OIL SKIMMINGS & SLUDGES				
<a href="#">49</a>	5 of 6	W/206.7	82.9 / -0.34	Ottawa, corporation of the city of Conroy Works Yard 3100 Conroy Road Ottawa ON K1G-3N4	GEN
<b><u>Generator Info</u></b>					
<b>Generator No:</b>	ON4095619			<b>Choice of Contact:</b>	CO_OFFICIAL
<b>Approval Years:</b>	2014			<b>Contaminated Fac:</b>	No
<b>Status:</b>				<b>MHSW Facility:</b>	No
<b>PO Box No:</b>				<b>SIC Code:</b>	913910, 812930
<b>Country:</b>	Canada				
<b>Co Admin:</b>					
<b>Phone No Admin:</b>					
<b>SIC Description:</b>	913910, 812930				
<b><u>Waste Detail(s)</u></b>					
<b>Waste Class:</b>	251				
<b>Waste Class Name:</b>	OIL SKIMMINGS & SLUDGES				
<a href="#">49</a>	6 of 6	W/206.7	82.9 / -0.34	Ottawa, corporation of the city of Conroy Works Yard 3100 Conroy Road Ottawa ON K1G-3N4	GEN
<b><u>Generator Info</u></b>					
<b>Generator No:</b>	ON4095619			<b>Choice of Contact:</b>	
<b>Approval Years:</b>	As of Dec 2018			<b>Contaminated Fac:</b>	
<b>Status:</b>	Registered			<b>MHSW Facility:</b>	
<b>PO Box No:</b>				<b>SIC Code:</b>	
<b>Country:</b>	Canada				
<b>Co Admin:</b>					
<b>Phone No Admin:</b>					
<b>SIC Description:</b>					



Map Key	Number of Records	Direction/ Distance (m)	Elev/Diff (m)	Site	DB
<u>Waste Detail(s)</u>					
Waste Class:		251 L			
Waste Class Name:		Waste oils/sludges (petroleum based)			
<a href="#">50</a>	1 of 12	N/209.7	81.9 / -1.34	MPC CIRCUITS INC. 25-730 2161 THURSTON DR. OTTAWA ON K1G 6C9	GEN
<u>Generator Info</u>					
Generator No:		ON1177301		Choice of Contact:	
Approval Years:		92,93,94,95,96		Contaminated Fac:	
Status:				MHSW Facility:	
PO Box No:				SIC Code: 3352	
Country:					
Co Admin:					
Phone No Admin:					
SIC Description:		ELECT. PARTS & COMP.			
<u>Waste Detail(s)</u>					
Waste Class:		112			
Waste Class Name:		ACID WASTE - HEAVY METALS			
<u>Waste Detail(s)</u>					
Waste Class:		121			
Waste Class Name:		ALKALINE WASTES - HEAVY METALS			
<u>Waste Detail(s)</u>					
Waste Class:		146			
Waste Class Name:		OTHER SPECIFIED INORGANICS			
<a href="#">50</a>	2 of 12	N/209.7	81.9 / -1.34	MPC CIRCUITS INC 2161 THURSTON DR OTTAWA ON K1G 6C9	GEN
<u>Generator Info</u>					
Generator No:		ON1177301		Choice of Contact:	
Approval Years:		97,98		Contaminated Fac:	
Status:				MHSW Facility:	
PO Box No:				SIC Code: 3352	
Country:					
Co Admin:					
Phone No Admin:					
SIC Description:		ELECT. PARTS & COMP.			
<u>Waste Detail(s)</u>					
Waste Class:		146			
Waste Class Name:		OTHER SPECIFIED INORGANICS			

Map Key	Number of Records	Direction/ Distance (m)	Elev/Diff (m)	Site	DB
<b><u>Waste Detail(s)</u></b>					
<b>Waste Class:</b>		112			
<b>Waste Class Name:</b>		ACID WASTE - HEAVY METALS			
<b><u>Waste Detail(s)</u></b>					
<b>Waste Class:</b>		121			
<b>Waste Class Name:</b>		ALKALINE WASTES - HEAVY METALS			
<b><u>50</u></b>	3 of 12	<b>N/209.7</b>	<b>81.9 / -1.34</b>	<b>MPC CIRCUITS INCORPORATED 2161 THURSTON DRIVE OTTAWA ON K1G 4Z2</b>	<b>GEN</b>
<b><u>Generator Info</u></b>					
<b>Generator No:</b>	ON1177301			<b>Choice of Contact:</b>	
<b>Approval Years:</b>	99,00,01			<b>Contaminated Fac:</b>	
<b>Status:</b>				<b>MHSW Facility:</b>	
<b>PO Box No:</b>				<b>SIC Code:</b>	3352
<b>Country:</b>					
<b>Co Admin:</b>					
<b>Phone No Admin:</b>					
<b>SIC Description:</b>		ELECT. PARTS & COMP.			
<b><u>Waste Detail(s)</u></b>					
<b>Waste Class:</b>		146			
<b>Waste Class Name:</b>		OTHER SPECIFIED INORGANICS			
<b><u>Waste Detail(s)</u></b>					
<b>Waste Class:</b>		121			
<b>Waste Class Name:</b>		ALKALINE WASTES - HEAVY METALS			
<b><u>Waste Detail(s)</u></b>					
<b>Waste Class:</b>		112			
<b>Waste Class Name:</b>		ACID WASTE - HEAVY METALS			
<b><u>50</u></b>	4 of 12	<b>N/209.7</b>	<b>81.9 / -1.34</b>	<b>MPC CIRCUITS Ltd. 2161 THURSTON DR OTTAWA ON K1G 6C9</b>	<b>GEN</b>
<b><u>Generator Info</u></b>					
<b>Generator No:</b>	ON1177301			<b>Choice of Contact:</b>	
<b>Approval Years:</b>	02,03,04,05,06			<b>Contaminated Fac:</b>	
<b>Status:</b>				<b>MHSW Facility:</b>	
<b>PO Box No:</b>				<b>SIC Code:</b>	
<b>Country:</b>					
<b>Co Admin:</b>					
<b>Phone No Admin:</b>					
<b>SIC Description:</b>					

Map Key	Number of Records	Direction/ Distance (m)	Elev/Diff (m)	Site	DB
<u>Waste Detail(s)</u>					
Waste Class:		121			
Waste Class Name:		ALKALINE WASTES - HEAVY METALS			
<u>Waste Detail(s)</u>					
Waste Class:		146			
Waste Class Name:		OTHER SPECIFIED INORGANICS			
<u>Waste Detail(s)</u>					
Waste Class:		212			
Waste Class Name:		ALIPHATIC SOLVENTS			
<u>Waste Detail(s)</u>					
Waste Class:		251			
Waste Class Name:		OIL SKIMMINGS & SLUDGES			
<u>Waste Detail(s)</u>					
Waste Class:		112			
Waste Class Name:		ACID WASTE - HEAVY METALS			
<u>Waste Detail(s)</u>					
Waste Class:		252			
Waste Class Name:		WASTE OILS & LUBRICANTS			
<a href="#">50</a>	5 of 12	N/209.7	81.9 / -1.34	Brofort Inc. 2161 Thurston Ave Ottawa ON	GEN
<u>Generator Info</u>					
Generator No:	ON9786206			Choice of Contact:	
Approval Years:	2013			Contaminated Fac:	
Status:				MHSW Facility:	
PO Box No:				SIC Code:	493110
Country:					
Co Admin:					
Phone No Admin:					
SIC Description:		GENERAL WAREHOUSING AND STORAGE			
<u>Waste Detail(s)</u>					
Waste Class:		252			
Waste Class Name:		WASTE OILS & LUBRICANTS			
<u>Waste Detail(s)</u>					
Waste Class:		145			
Waste Class Name:		PAINT/PIGMENT/COATING RESIDUES			
<u>Waste Detail(s)</u>					

Map Key	Number of Records	Direction/ Distance (m)	Elev/Diff (m)	Site	DB
<hr/>					
<b>Waste Class:</b>		213			
<b>Waste Class Name:</b>		PETROLEUM DISTILLATES			
<b><u>Waste Detail(s)</u></b>					
<b>Waste Class:</b>		331			
<b>Waste Class Name:</b>		WASTE COMPRESSED GASES			
<b><u>Waste Detail(s)</u></b>					
<b>Waste Class:</b>		114			
<b>Waste Class Name:</b>		OTHER INORGANIC ACID WASTES			
<hr/>					
<a href="#">50</a>	6 of 12	N/209.7	81.9 / -1.34	Brofort Inc. 2161 Thurston Ave Ottawa ON K1G6C9	GEN
<b><u>Generator Info</u></b>					
<b>Generator No:</b>	ON9786206			<b>Choice of Contact:</b>	CO_OFFICIAL
<b>Approval Years:</b>	2016			<b>Contaminated Fac:</b>	No
<b>Status:</b>				<b>MHSW Facility:</b>	No
<b>PO Box No:</b>				<b>SIC Code:</b>	493110
<b>Country:</b>	Canada				
<b>Co Admin:</b>					
<b>Phone No Admin:</b>					
<b>SIC Description:</b>		GENERAL WAREHOUSING AND STORAGE			
<b><u>Waste Detail(s)</u></b>					
<b>Waste Class:</b>		331			
<b>Waste Class Name:</b>		WASTE COMPRESSED GASES			
<b><u>Waste Detail(s)</u></b>					
<b>Waste Class:</b>		114			
<b>Waste Class Name:</b>		OTHER INORGANIC ACID WASTES			
<b><u>Waste Detail(s)</u></b>					
<b>Waste Class:</b>		145			
<b>Waste Class Name:</b>		PAINT/PIGMENT/COATING RESIDUES			
<b><u>Waste Detail(s)</u></b>					
<b>Waste Class:</b>		213			
<b>Waste Class Name:</b>		PETROLEUM DISTILLATES			
<b><u>Waste Detail(s)</u></b>					
<b>Waste Class:</b>		252			
<b>Waste Class Name:</b>		WASTE OILS & LUBRICANTS			
<hr/>					
<a href="#">50</a>	7 of 12	N/209.7	81.9 / -1.34	Brofort Inc. 2161 Thurston Ave	GEN

Map Key	Number of Records	Direction/ Distance (m)	Elev/Diff (m)	Site	DB
Ottawa ON K1G6C9					
<u>Generator Info</u>					
Generator No:	ON9786206			Choice of Contact:	CO_OFFICIAL
Approval Years:	2015			Contaminated Fac:	No
Status:				MHSW Facility:	No
PO Box No:				SIC Code:	493110
Country:	Canada				
Co Admin:					
Phone No Admin:					
SIC Description:	GENERAL WAREHOUSING AND STORAGE				
<u>Waste Detail(s)</u>					
Waste Class:	145				
Waste Class Name:	PAINT/PIGMENT/COATING RESIDUES				
<u>Waste Detail(s)</u>					
Waste Class:	213				
Waste Class Name:	PETROLEUM DISTILLATES				
<u>Waste Detail(s)</u>					
Waste Class:	331				
Waste Class Name:	WASTE COMPRESSED GASES				
<u>Waste Detail(s)</u>					
Waste Class:	114				
Waste Class Name:	OTHER INORGANIC ACID WASTES				
<u>Waste Detail(s)</u>					
Waste Class:	252				
Waste Class Name:	WASTE OILS & LUBRICANTS				
50	8 of 12	N/209.7	81.9 / -1.34	Brofort Inc. 2161 Thurston Ave Ottawa ON K1G6C9	GEN

**Generator Info**

Generator No:	ON9786206	Choice of Contact:	CO_OFFICIAL
Approval Years:	2014	Contaminated Fac:	No
Status:		MHSW Facility:	No
PO Box No:		SIC Code:	493110
Country:	Canada		
Co Admin:			
Phone No Admin:			
SIC Description:	GENERAL WAREHOUSING AND STORAGE		

**Waste Detail(s)**

Waste Class:	252
--------------	-----

Map Key	Number of Records	Direction/ Distance (m)	Elev/Diff (m)	Site	DB
Waste Class Name:		WASTE OILS & LUBRICANTS			
<u>Waste Detail(s)</u>					
Waste Class:		145			
Waste Class Name:		PAINT/PIGMENT/COATING RESIDUES			
<u>Waste Detail(s)</u>					
Waste Class:		114			
Waste Class Name:		OTHER INORGANIC ACID WASTES			
<u>Waste Detail(s)</u>					
Waste Class:		331			
Waste Class Name:		WASTE COMPRESSED GASES			
<u>Waste Detail(s)</u>					
Waste Class:		213			
Waste Class Name:		PETROLEUM DISTILLATES			
50	9 of 12	N/209.7	81.9 / -1.34	Brofort Inc. 2161 Thurston Ave Ottawa ON K1G6C9	GEN
<u>Generator Info</u>					
Generator No:		ON9786206		Choice of Contact:	
Approval Years:		As of Dec 2018		Contaminated Fac:	
Status:		Registered		MHSW Facility:	
PO Box No:				SIC Code:	
Country:		Canada			
Co Admin:					
Phone No Admin:					
SIC Description:					
<u>Waste Detail(s)</u>					
Waste Class:		213 I			
Waste Class Name:		Petroleum distillates			
<u>Waste Detail(s)</u>					
Waste Class:		114 C			
Waste Class Name:		Other inorganic acid wastes			
<u>Waste Detail(s)</u>					
Waste Class:		331 I			
Waste Class Name:		Waste compressed gases including cylinders			
<u>Waste Detail(s)</u>					
Waste Class:		145 I			
Waste Class Name:		Wastes from the use of pigments, coatings and paints			

Map Key	Number of Records	Direction/ Distance (m)	Elev/Diff (m)	Site	DB
<hr/>					
<u>Waste Detail(s)</u>					
Waste Class:		252 L			
Waste Class Name:		Waste crankcase oils and lubricants			
<hr/>					
<a href="#">50</a>	10 of 12	N/209.7	81.9 / -1.34	Brofort Inc. 2161 Thurston Ave Ottawa ON K1G6C9	GEN
 <u>Generator Info</u>					
Generator No:		ON9786206		Choice of Contact:	
Approval Years:		As of Jul 2020		Contaminated Fac:	
Status:		Registered		MHSW Facility:	
PO Box No:				SIC Code:	
Country:		Canada			
Co Admin:					
Phone No Admin:					
SIC Description:					
 <u>Waste Detail(s)</u>					
Waste Class:		145 I			
Waste Class Name:		Wastes from the use of pigments, coatings and paints			
 <u>Waste Detail(s)</u>					
Waste Class:		331 I			
Waste Class Name:		Waste compressed gases including cylinders			
 <u>Waste Detail(s)</u>					
Waste Class:		213 I			
Waste Class Name:		Petroleum distillates			
 <u>Waste Detail(s)</u>					
Waste Class:		252 L			
Waste Class Name:		Waste crankcase oils and lubricants			
 <u>Waste Detail(s)</u>					
Waste Class:		114 C			
Waste Class Name:		Other inorganic acid wastes			
<hr/>					
<a href="#">50</a>	11 of 12	N/209.7	81.9 / -1.34	Brofort Inc. 2161 Thurston Ave Ottawa ON K1G6C9	GEN

**Generator Info**

<b>Generator No:</b>	ON9786206	<b>Choice of Contact:</b>	
<b>Approval Years:</b>	As of Jan 2021	<b>Contaminated Fac:</b>	
<b>Status:</b>	Registered	<b>MHSW Facility:</b>	

<b>Map Key</b>	<b>Number of Records</b>	<b>Direction/ Distance (m)</b>	<b>Elev/Diff (m)</b>	<b>Site</b>	<b>DB</b>
<hr/>					
<b>PO Box No:</b>				<b>SIC Code:</b>	
<b>Country:</b>	Canada				
<b>Co Admin:</b>					
<b>Phone No Admin:</b>					
<b>SIC Description:</b>					
 <b><u>Waste Detail(s)</u></b>					
<b>Waste Class:</b>	145 I				
<b>Waste Class Name:</b>	Wastes from the use of pigments, coatings and paints				
 <b><u>Waste Detail(s)</u></b>					
<b>Waste Class:</b>	114 C				
<b>Waste Class Name:</b>	Other inorganic acid wastes				
 <b><u>Waste Detail(s)</u></b>					
<b>Waste Class:</b>	252 L				
<b>Waste Class Name:</b>	Waste crankcase oils and lubricants				
 <b><u>Waste Detail(s)</u></b>					
<b>Waste Class:</b>	213 I				
<b>Waste Class Name:</b>	Petroleum distillates				
 <b><u>Waste Detail(s)</u></b>					
<b>Waste Class:</b>	331 I				
<b>Waste Class Name:</b>	Waste compressed gases including cylinders				
<hr/>					
<b><u>50</u></b>	<b>12 of 12</b>	<b>N/209.7</b>	<b>81.9 / -1.34</b>	<b>Brofort Inc. 2161 Thurston Ave Ottawa ON K1G6C9</b>	<b>GEN</b>

**Generator Info**

<b>Generator No:</b>	ON9786206	<b>Choice of Contact:</b>
<b>Approval Years:</b>	As of Nov 2021	<b>Contaminated Fac:</b>
<b>Status:</b>	Registered	<b>MHSW Facility:</b>
<b>PO Box No:</b>		<b>SIC Code:</b>
<b>Country:</b>	Canada	
<b>Co Admin:</b>		
<b>Phone No Admin:</b>		
<b>SIC Description:</b>		

**Waste Detail(s)**

<b>Waste Class:</b>	252 L
<b>Waste Class Name:</b>	Waste crankcase oils and lubricants

**Waste Detail(s)**

<b>Waste Class:</b>	114 C
<b>Waste Class Name:</b>	Other inorganic acid wastes



Map Key	Number of Records	Direction/ Distance (m)	Elev/Diff (m)	Site	DB
<u>Waste Detail(s)</u>					
Waste Class:		213 I			
Waste Class Name:		Petroleum distillates			
<u>Waste Detail(s)</u>					
Waste Class:		145 I			
Waste Class Name:		Wastes from the use of pigments, coatings and paints			
<u>Waste Detail(s)</u>					
Waste Class:		331 I			
Waste Class Name:		Waste compressed gases including cylinders			

<a href="#">51</a>	1 of 2	WNW/210.8	81.9 / -1.34	2001 THURSTON DR, OTTAWA ON	INC
Incident No:	2014026			Any Health Impact:	No
Incident ID:				Any Enviro Impact:	No
Instance No:				Service Intrap:	Yes
Status Code:				Was Prop Damaged:	Yes
Incident Status:				Reside App. Type:	
Incident Severity:				Commer App. Type:	
Task No:	6610284			Indus App. Type:	
Attribute Category:	FS-Perform L1 Incident Insp			Institut App. Type:	
Context:				Depth Ground Cover:	
Date of Occurrence:	2017/01/26 00:00:00			Operation Pressure:	
Time of Occurrence:	08:55:00			Equipment Type:	
Occr Insp Start Dt:	2017/01/26 00:00:00			Equipment Model:	
Incident Creat On:				Serial No:	
Instance Creat Dt:				Cylinder Capacity:	
Instance Install Dt:				Cylinder Cap Units:	
Approx Quant Rel:				Cylinder Mat Type:	
Tank Capacity:				Pump Flow Rate Cap:	
Fuels Occur Type:	Vapour Release			Contam. Migrated:	
Occur Type Rpt:				Near Body of Water:	
Occur Category:				Drainage System:	
Fuel Type Involved:	Natural Gas			Sub Surface Contam:	
Fuel Type Reported:				Tank Material Type:	
Enforcement Policy:	NULL			Tank Storage Type:	
Prc Escalation Req:	NULL			Tank Location Type:	
Item:					
Item Description:					
Device Installed Location:					
Venting Type:					
Vent Conn Mater:					
Vent Chimney Mater:					
Pipeline Type:					
Pipeline Involved:					
Pipe Material:					
Regulator Location:					
Regulator Type:					
Liquid Prop Make:					
Liquid Prop Model:					
Liquid Prop Serial No:					
Liquid Prop Notes:					
Inventory Address:	2001 THURSTON DR, OTTAWA - VAPOUR RELEASE				
Invent Postal Code:					
Notes:					
Contact Natural Env:					
Aff Prop Use Water:					
Occurrence Narrative:	Natural gas regulator damaged by excavator using mini excavator machinery				

Map Key	Number of Records	Direction/ Distance (m)	Elev/Diff (m)	Site	DB
Operation Type Involved:		Commercial (e.g. restaurant, business unit, etc)			
<a href="#">51</a>	2 of 2	WNW/210.8	81.9 / -1.34	2001 Thurston Drive Ottawa ON Ottawa ON K1G 6C9	EHS
Order No: 24060700083		Nearest Intersection:			
Status: C		Municipality:			
Report Type: Standard Report		Client Prov/State: ON			
Report Date: 12-JUN-24		Search Radius (km): .25			
Date Received: 07-JUN-24		X: -75.6258356			
Previous Site Name:		Y: 45.378473			
Lot/Building Size:					
Additional Info Ordered:		Fire Insur. Maps and/or Site Plans			
<a href="#">52</a>	1 of 1	N/210.9	81.9 / -1.34	Brofort Inc. 2161 Thurston Ave Ottawa ON K1G6C9	GEN
Generator Info					
Generator No: ON9786206		Choice of Contact:			
Approval Years: As of Oct 2022		Contaminated Fac:			
Status: Registered		MHSW Facility:			
PO Box No:		SIC Code:			
Country: Canada					
Co Admin:					
Phone No Admin:					
SIC Description:					
Waste Detail(s)					
Waste Class: 213 I					
Waste Class Name: PETROLEUM DISTILLATES					
Waste Detail(s)					
Waste Class: 114 C					
Waste Class Name: OTHER INORGANIC ACID WASTES					
Waste Detail(s)					
Waste Class: 252 L					
Waste Class Name: WASTE OILS & LUBRICANTS					
Waste Detail(s)					
Waste Class: 145 I					
Waste Class Name: PAINT/PIGMENT/COATING RESIDUES					
Waste Detail(s)					
Waste Class: 331 I					
Waste Class Name: WASTE COMPRESSED GASES					
2017 Generator Info					

221 [erisinfo.com](http://erisinfo.com) | Environmental Risk Information Services Order No: 25050700869

Map Key	Number of Records	Direction/ Distance (m)	Elev/Diff (m)	Site	DB
<div>Site Pobox:</div> <div>Province In: ONTARIO</div> <div>Site Adrs2:</div> <div>Site City: Ottawa</div> <div>Province Out:</div> <div>Site Postal Code: K1G6C9</div> <div>Site Country: Canada</div> <div>Co Official: Alynn Shafer</div> <div>Co Admin:</div>					
<div>2020 Generator Info</div>					
<div>Gen No: ON9786206</div> <div>ID: 39325</div> <div>Contaminated Fac: N</div> <div>MHSW Facility: N</div> <div>NAICS Code1: 493110</div> <div>NAICS Code2:</div> <div>NAICS Code3:</div> <div>Gen Name: Brofort Inc.</div> <div>Gen Div:</div> <div>Gen Op Name: Brofort Inc.</div> <div>Gen Op Div:</div> <div>Site Adrs1: 2161 Thurston Ave</div> <div>Site Bldg:</div> <div>Site Pobox:</div> <div>Province In: ONTARIO</div> <div>Site Adrs2:</div> <div>Site City: Ottawa</div> <div>Province Out:</div> <div>Site Postal Code: K1G6C9</div> <div>Site Country: Canada</div> <div>Co Official: Melanie Corriveau</div> <div>Co Admin:</div>		<div>Choice of Contact: CO_OFFICIAL</div> <div>Phone No Official: 613-746-8580 Ext.258</div> <div>Phone No Admin:</div> <div>County Ont: OTTAWA CARLTON (RM)</div> <div>County Out:</div> <div>District: 402</div>			
<div>2021 Generator Info</div>					
<div>Gen No: ON9786206</div> <div>ID: 40403</div> <div>Contaminated Fac: N</div> <div>MHSW Facility: N</div> <div>NAICS Code1: 493110</div> <div>NAICS Code2:</div> <div>NAICS Code3:</div> <div>Gen Name: Brofort Inc.</div> <div>Gen Div:</div> <div>Gen Op Name: Brofort Inc.</div> <div>Gen Op Div:</div> <div>Site Adrs1: 2161 Thurston Ave</div> <div>Site Bldg:</div> <div>Site Pobox:</div> <div>Province In: ONTARIO</div> <div>Site Adrs2:</div> <div>Site City: Ottawa</div> <div>Province Out:</div> <div>Site Postal Code: K1G6C9</div> <div>Site Country: Canada</div> <div>Co Official: Melanie Corriveau</div> <div>Co Admin:</div>		<div>Choice of Contact: CO_OFFICIAL</div> <div>Phone No Official: 613-746-8580 Ext.258</div> <div>Phone No Admin:</div> <div>County Ont: OTTAWA CARLTON (RM)</div> <div>County Out:</div> <div>District: 402</div>			
53	1 of 1	N/213.1	81.9 / -1.34	Richcraft Homes 2171 thurston drive ottawa ON	GEN

Map Key	Number of Records	Direction/ Distance (m)	Elev/Diff (m)	Site	DB
<b><u>Generator Info</u></b>					
Generator No:	ON2713479			Choice of Contact:	
Approval Years:	2011			Contaminated Fac:	
Status:				MHSW Facility:	
PO Box No:				SIC Code:	236110
Country:					
Co Admin:					
Phone No Admin:					
SIC Description:					
<a href="#">54</a>	1 of 1	NNE/224.0	81.9 / -1.34	2181 Thurston Drive Ottawa ON K1G 6C9	EHS
Order No:	20190114129			Nearest Intersection:	
Status:	C			Municipality:	
Report Type:	RSC Report (Urban)			Client Prov/State:	ON
Report Date:	21-JAN-19			Search Radius (km):	.3
Date Received:	14-JAN-19			X:	-75.621708
Previous Site Name:				Y:	45.380236
Lot/Building Size:	0.427 hectares				
Additional Info Ordered:					
<a href="#">55</a>	1 of 4	NNW/225.1	81.9 / -1.34	2151 Thurston Dr Ottawa ON K1G 6C9	EHS
Order No:	19990628016			Nearest Intersection:	
Status:	C			Municipality:	
Report Type:	Complete Report			Client Prov/State:	TX
Report Date:	7/8/99			Search Radius (km):	0.35
Date Received:	6/29/99			X:	-75.624716
Previous Site Name:				Y:	45.378501
Lot/Building Size:					
Additional Info Ordered:					
<a href="#">55</a>	2 of 4	NNW/225.1	81.9 / -1.34	2151 Thurston Drive Ottawa ON K1G 6C9	EHS
Order No:	20060719005			Nearest Intersection:	St. Laurent Blvd. and Conroy Road
Status:	C			Municipality:	City of Ottawa
Report Type:	Complete Report			Client Prov/State:	ON
Report Date:	7/27/2006			Search Radius (km):	0.25
Date Received:	7/19/2006			X:	-75.623647
Previous Site Name:				Y:	45.378988
Lot/Building Size:	8538.30 square meters (Lot)				
Additional Info Ordered:	Fire Insur. Maps And /or Site Plans; City Directory				
<a href="#">55</a>	3 of 4	NNW/225.1	81.9 / -1.34	CAA North & East Ontario 2151 Thurston Dr Ottawa ON K1G 6C9	CA
Certificate #:	6283-7X9KJG				
Application Year:	2009				
Issue Date:	11/13/2009				
Approval Type:	Air				
Status:	Approved				
Application Type:					

Map Key	Number of Records	Direction/ Distance (m)	Elev/Diff (m)	Site	DB
<b>Client Name:</b> <b>Client Address:</b> <b>Client City:</b> <b>Client Postal Code:</b> <b>Project Description:</b> <b>Contaminants:</b> <b>Emission Control:</b>					
<a href="#">55</a>	4 of 4	NNW/225.1	81.9 / -1.34	CAA North & East Ontario 2151 Thurston Dr Ottawa ON K2V 1A6	ECA
<b>Approval No:</b> 6283-7X9KJG <b>Approval Date:</b> 2009-11-13 <b>Status:</b> Approved <b>Record Type:</b> ECA <b>Link Source:</b> IDS <b>SWP Area Name:</b> Mississippi Valley <b>Approval Type:</b> ECA-AIR <b>Project Type:</b> AIR <b>Business Name:</b> CAA North & East Ontario <b>Address:</b> 2151 Thurston Dr <b>Full Address:</b> <b>Full PDF Link:</b> <a href="https://www.accessenvironment.ene.gov.on.ca/instruments/8827-7WKL8Q-14.pdf">https://www.accessenvironment.ene.gov.on.ca/instruments/8827-7WKL8Q-14.pdf</a> <b>PDF Site Location:</b>					
<b>MOE District:</b> Ottawa <b>City:</b> <b>Longitude:</b> -75.908165 <b>Latitude:</b> 45.300495 <b>Geometry X:</b> <b>Geometry Y:</b>					
<a href="#">56</a>	1 of 5	N/225.6	81.9 / -1.34	M.P.C. CIRCUITS INC. 2161 THURSTON DR OTTAWA ON K1G 6C9	SCT
<b>Established:</b> 1984 <b>Plant Size (ft²):</b> 14500 <b>Employment:</b> 45  <b>--Details--</b> <b>Description:</b> PRINTED CIRCUIT BOARDS <b>SIC/NAICS Code:</b> 3672  <b>Description:</b> Semiconductor and Other Electronic Component Manufacturing <b>SIC/NAICS Code:</b> 334410					
<a href="#">56</a>	2 of 5	N/225.6	81.9 / -1.34	MPC CIRCUITS INC. 2161 Thurston Dr Ottawa ON K1G 6C9	SCT
<b>Established:</b> 1984 <b>Plant Size (ft²):</b> 14500 <b>Employment:</b> 60  <b>--Details--</b> <b>Description:</b> Semiconductor and Other Electronic Component Manufacturing <b>SIC/NAICS Code:</b> 334410					
<a href="#">56</a>	3 of 5	N/225.6	81.9 / -1.34	MPC Circuits Limited - Div. of Centillion Industries Ltd. 2161 Thurston Dr Ottawa ON K1G 6C9	SCT

Map Key	Number of Records	Direction/ Distance (m)	Elev/Diff (m)	Site	DB
<b>Established:</b> 1984 <b>Plant Size (ft²):</b> 20000 <b>Employment:</b> 60  <b>--Details--</b> <b>Description:</b> Semiconductor and Other Electronic Component Manufacturing <b>SIC/NAICS Code:</b> 334410					
<a href="#">56</a>	4 of 5	N/225.6	81.9 / -1.34	<b>MPC Circuits</b> 2161 Thurston Dr Ottawa ON K1G 6C9	SCT
<b>Established:</b> 1984 <b>Plant Size (ft²):</b> 20000 <b>Employment:</b> 60  <b>--Details--</b> <b>Description:</b> Semiconductor and Other Electronic Component Manufacturing <b>SIC/NAICS Code:</b> 334410					
<a href="#">56</a>	5 of 5	N/225.6	81.9 / -1.34	<b>Brofort Inc.</b> 2161 Thurston Drive Ottawa ON	GEN
<b>Generator Info as of Dec 2024</b>  <b>Generator No:</b> ON001060845 <b>Generator Company Name:</b> Brofort Inc. <b>Street:</b> 2161 Thurston Drive <b>City:</b> Ottawa <b>Province State:</b> Ontario <b>Country:</b> Canada <b>Postal Code:</b> K1G 6C9 <b>Waste Class:</b> 251 L,251 L,145 L,331 I  <b>Waste Class Decoded:</b>  251 - OIL SKIMMINGS & SLUDGES; 251 - OIL SKIMMINGS & SLUDGES; 145 - PAINT/PIGMENT/COATING RESIDUES; 331 - WASTE COMPRESSED GASES					
<a href="#">57</a>	1 of 1	NNE/226.5	81.9 / -1.34	<b>2181 Thurston Dr</b> Ottawa ON K1G6C9	EHS
<b>Order No:</b> 20170418179 <b>Status:</b> C <b>Report Type:</b> Standard Report <b>Report Date:</b> 25-APR-17 <b>Date Received:</b> 18-APR-17 <b>Previous Site Name:</b> <b>Lot/Building Size:</b> <b>Additional Info Ordered:</b> City Directory  <b>Nearest Intersection:</b> <b>Municipality:</b> <b>Client Prov/State:</b> ON <b>Search Radius (km):</b> .25 <b>X:</b> -75.621686 <b>Y:</b> 45.380271					
<a href="#">58</a>	1 of 1	NNE/228.9	81.9 / -1.34	<b>OCM MANUFACTURING</b> 2183 Thurston Dr	GEN

Map Key	Number of Records	Direction/ Distance (m)	Elev/Diff (m)	Site	DB
Ottawa ON					
<b><u>Generator Info</u></b>					
Generator No:	ON2117700			<b>Choice of Contact:</b>	
Approval Years:	As of Oct 2022			<b>Contaminated Fac:</b>	
Status:	Registered			<b>MHSW Facility:</b>	
PO Box No:				<b>SIC Code:</b>	
Country:	Canada				
Co Admin:					
Phone No Admin:					
SIC Description:					
<b><u>Waste Detail(s)</u></b>					
Waste Class:	211 B				
Waste Class Name:	AROMATIC SOLVENTS				
<b><u>Waste Detail(s)</u></b>					
Waste Class:	112 C				
Waste Class Name:	ACID WASTE - HEAVY METALS				
<b><u>Waste Detail(s)</u></b>					
Waste Class:	212 I				
Waste Class Name:	ALIPHATIC SOLVENTS				
<b><u>Waste Detail(s)</u></b>					
Waste Class:	252 L				
Waste Class Name:	WASTE OILS & LUBRICANTS				
<b><u>Waste Detail(s)</u></b>					
Waste Class:	146 T				
Waste Class Name:	OTHER SPECIFIED INORGANICS				
<b><u>Waste Detail(s)</u></b>					
Waste Class:	268 C				
Waste Class Name:	AMINES				
<b><u>Waste Detail(s)</u></b>					
Waste Class:	263 I				
Waste Class Name:	ORGANIC LABORATORY CHEMICALS				
<b><u>Generator Info as of Dec 2024</u></b>					
Generator No:	ON2117700				
Generator Company Name:	OCM MANUFACTURING				
Street:	2183 Thurston Dr				
City:	Ottawa				
Province State:	Ontario				
Country:	Canada				



Map Key	Number of Records	Direction/ Distance (m)	Elev/Diff (m)	Site	DB
Postal Code:		K1G 6C9			
Waste Class:		268 C, 252 L, 212 I, 268 C, 263 I, 211 B, 146 T, 112 C, 232 L, 263 C, 331 I, 145 I, 211 I			
Waste Class Decoded:					
268 - AMINES; 252 - WASTE OILS & LUBRICANTS; 212 - ALIPHATIC SOLVENTS; 268 - AMINES; 263 - ORGANIC LABORATORY CHEMICALS; 211 - AROMATIC SOLVENTS; 146 - OTHER SPECIFIED INORGANICS; 112 - ACID WASTE - HEAVY METALS; 232 - POLYMERIC RESINS; 263 - ORGANIC LABORATORY CHEMICALS; 331 - WASTE COMPRESSED GASES; 145 - PAINT/PIGMENT/COATING RESIDUES; 211 - AROMATIC SOLVENTS					
Generator Info as of Dec 2024					
Generator No:		ON2117700			
Generator Company Name:		OCM MANUFACTURING			
Street:		2183 Thurston Dr			
City:		Ottawa			
Province State:		Ontario			
Country:		Canada			
Postal Code:		K1G 6C9			
Waste Class:		252 L,212 I,268 C,263 I,211 B,146 T,112 C,232 L,263 C,331 I,145 I,211 I,268 C			
Waste Class Decoded:					
252 - WASTE OILS & LUBRICANTS; 212 - ALIPHATIC SOLVENTS; 268 - AMINES; 263 - ORGANIC LABORATORY CHEMICALS; 211 - AROMATIC SOLVENTS; 146 - OTHER SPECIFIED INORGANICS; 112 - ACID WASTE - HEAVY METALS; 232 - POLYMERIC RESINS; 263 - ORGANIC LABORATORY CHEMICALS; 331 - WASTE COMPRESSED GASES; 145 - PAINT/PIGMENT/COATING RESIDUES; 211 - AROMATIC SOLVENTS; 268 - AMINES					
2017 Generator Info					
Gen No:	ON2117700	Choice of Contact:	CO_OFFICIAL		
ID:	8730	Phone No Official:	(613) 736-5665 Ext.237		
Contaminated Fac:	N	Phone No Admin:			
MHSW Facility:	N	County Ont:	OTTAWA CARLTON (RM)		
NAICS Code1:	335990	County Out:			
NAICS Code2:		District:	402		
NAICS Code3:					
Gen Name:	OCM MANUFACTURING				
Gen Div:					
Gen Op Name:	OCM MANUFACTURING				
Gen Op Div:					
Site Adrs1:	2183 Thurston Dr.				
Site Bldg:					
Site Pobox:					
Province In:	ONTARIO				
Site Adrs2:					
Site City:	Ottawa				
Province Out:					
Site Postal Code:	K1G 6C9				
Site Country:	Canada				
Co Official:	George Henning				
Co Admin:					
2018 Generator Info					
Gen No:	ON2117700	Choice of Contact:	CO_OFFICIAL		
ID:	8512	Phone No Official:	(613) 736-5665 Ext.237		
Contaminated Fac:	N	Phone No Admin:			
MHSW Facility:	N	County Ont:	OTTAWA CARLTON (RM)		
NAICS Code1:	335990	County Out:			
NAICS Code2:		District:	402		

<i>Map Key</i>	<i>Number of Records</i>	<i>Direction/ Distance (m)</i>	<i>Elev/Diff (m)</i>	<i>Site</i>	<i>DB</i>
<b>NAICS Code3:</b>					
<b>Gen Name:</b>		OCM MANUFACTURING			
<b>Gen Div:</b>					
<b>Gen Op Name:</b>		OCM MANUFACTURING			
<b>Gen Op Div:</b>					
<b>Site Adrs1:</b>		2183 Thurston Dr.			
<b>Site Bldg:</b>					
<b>Site Pobox:</b>					
<b>Province In:</b>		ONTARIO			
<b>Site Adrs2:</b>					
<b>Site City:</b>		Ottawa			
<b>Province Out:</b>					
<b>Site Postal Code:</b>		K1G 6C9			
<b>Site Country:</b>		Canada			
<b>Co Official:</b>		George Henning			
<b>Co Admin:</b>					
<b><u>2019 Generator Info</u></b>					
<b>Gen No:</b>	ON2117700			<b>Choice of Contact:</b>	CO_OFFICIAL
<b>ID:</b>	8257			<b>Phone No Official:</b>	(613) 736-5665 Ext.237
<b>Contaminated Fac:</b>	N			<b>Phone No Admin:</b>	
<b>MHSW Facility:</b>	N			<b>County Ont:</b>	OTTAWA CARLTON (RM)
<b>NAICS Code1:</b>	335990			<b>County Out:</b>	
<b>NAICS Code2:</b>				<b>District:</b>	402
<b>NAICS Code3:</b>					
<b>Gen Name:</b>		OCM MANUFACTURING			
<b>Gen Div:</b>					
<b>Gen Op Name:</b>		OCM MANUFACTURING			
<b>Gen Op Div:</b>					
<b>Site Adrs1:</b>		2183 Thurston Dr.			
<b>Site Bldg:</b>					
<b>Site Pobox:</b>					
<b>Province In:</b>		ONTARIO			
<b>Site Adrs2:</b>					
<b>Site City:</b>		Ottawa			
<b>Province Out:</b>					
<b>Site Postal Code:</b>		K1G 6C9			
<b>Site Country:</b>		Canada			
<b>Co Official:</b>		George Henning			
<b>Co Admin:</b>					
<b><u>2020 Generator Info</u></b>					
<b>Gen No:</b>	ON2117700			<b>Choice of Contact:</b>	CO_OFFICIAL
<b>ID:</b>	7973			<b>Phone No Official:</b>	(613) 736-5665 Ext.237
<b>Contaminated Fac:</b>	N			<b>Phone No Admin:</b>	
<b>MHSW Facility:</b>	N			<b>County Ont:</b>	OTTAWA CARLTON (RM)
<b>NAICS Code1:</b>	335990			<b>County Out:</b>	
<b>NAICS Code2:</b>				<b>District:</b>	402
<b>NAICS Code3:</b>					
<b>Gen Name:</b>		OCM MANUFACTURING			
<b>Gen Div:</b>					
<b>Gen Op Name:</b>		OCM MANUFACTURING			
<b>Gen Op Div:</b>					
<b>Site Adrs1:</b>		2183 Thurston Dr.			
<b>Site Bldg:</b>					
<b>Site Pobox:</b>					
<b>Province In:</b>		ONTARIO			
<b>Site Adrs2:</b>					
<b>Site City:</b>		Ottawa			
<b>Province Out:</b>					
<b>Site Postal Code:</b>		K1G 6C9			
<b>Site Country:</b>		Canada			

Map Key	Number of Records	Direction/ Distance (m)	Elev/Diff (m)	Site	DB
Co Official:		George Henning			
Co Admin:					
<u>2021 Generator Info</u>					
Gen No:	ON2117700			Choice of Contact:	CO_OFFICIAL
ID:	7773			Phone No Official:	(613) 736-5665 Ext.237
Contaminated Fac:	N			Phone No Admin:	
MHSW Facility:	N			County Ont:	OTTAWA CARLTON (RM)
NAICS Code1:	335990			County Out:	
NAICS Code2:				District:	402
NAICS Code3:					
Gen Name:	OCM MANUFACTURING				
Gen Div:					
Gen Op Name:	OCM MANUFACTURING				
Gen Op Div:					
Site Adrs1:	2183 Thurston Dr.				
Site Bldg:					
Site Pobox:					
Province In:	ONTARIO				
Site Adrs2:					
Site City:	Ottawa				
Province Out:					
Site Postal Code:	K1G 6C9				
Site Country:	Canada				
Co Official:	George Henning				
Co Admin:					
<u>2021 Generator Manifest</u>					
ID:	25203			Sum Received Qty:	100.0
Generator No:	ON2117700			Waste Class Name:	WASTE OILS & LUBRICANTS
Receiver Type:	035			Count Manifests:	1
Waste Char:	L			District:	201
Waste Code:	252				
<u>2021 Generator Manifest</u>					
ID:	25202			Sum Received Qty:	140.0
Generator No:	ON2117700			Waste Class Name:	ALIPHATIC SOLVENTS
Receiver Type:	035			Count Manifests:	1
Waste Char:	I			District:	201
Waste Code:	212				
59	1 of 1	NNE/231.9	81.9 / -1.34	GOLDER ASSOCIATES LTD 2191 THURSTON DR. Ottawa ON K1G 6C9	GEN

**Generator Info**

Generator No:	ON9872612	Choice of Contact:	
Approval Years:	As of Dec 2017	Contaminated Fac:	
Status:	Registered	MHSW Facility:	
PO Box No:		SIC Code:	
Country:	Canada		
Co Admin:			
Phone No Admin:			
SIC Description:			

**Waste Detail(s)**

Map Key	Number of Records	Direction/ Distance (m)	Elev/Diff (m)	Site	DB
<hr/>					
<b>Waste Class:</b>		251 L			
<b>Waste Class Name:</b>		Waste oils/sludges (petroleum based)			
<b><u>2017 Generator Info</u></b>					
<b>Gen No:</b>	ON9872612			<b>Choice of Contact:</b>	CO_OFFICIAL
<b>ID:</b>	38532			<b>Phone No Official:</b>	613-592-9600 Ext.
<b>Contaminated Fac:</b>	N			<b>Phone No Admin:</b>	
<b>MHSW Facility:</b>	N			<b>County Ont:</b>	OTTAWA CARLTON (RM)
<b>NAICS Code1:</b>	541620			<b>County Out:</b>	
<b>NAICS Code2:</b>				<b>District:</b>	402
<b>NAICS Code3:</b>					
<b>Gen Name:</b>	GOLDER ASSOCIATES LTD				
<b>Gen Div:</b>					
<b>Gen Op Name:</b>	GOLDER ASSOCIATES LTD				
<b>Gen Op Div:</b>					
<b>Site Adrs1:</b>	2191 THURSTON DR.				
<b>Site Bldg:</b>					
<b>Site Pobox:</b>					
<b>Province In:</b>	ONTARIO				
<b>Site Adrs2:</b>					
<b>Site City:</b>	Ottawa				
<b>Province Out:</b>					
<b>Site Postal Code:</b>	K1G 6C9				
<b>Site Country:</b>	Canada				
<b>Co Official:</b>	ALEX WOOD				
<b>Co Admin:</b>					
<b><u>2017 Generator Manifest</u></b>					
<b>ID:</b>	67505			<b>Sum Received Qty:</b>	40.0
<b>Generator No:</b>	ON9872612			<b>Waste Class Name:</b>	OIL SKIMMINGS & SLUDGES
<b>Receiver Type:</b>	035			<b>Count Manifests:</b>	1
<b>Waste Char:</b>	L			<b>District:</b>	402
<b>Waste Code:</b>	251				
<hr/>					
<a href="#"><u>60</u></a>	1 of 3	NNE/232.3	81.9 / -1.34	CHROMASCAN THURSTON RD. OTTAWA CITY ON	CA
<b>Certificate #:</b>	8-4013-88-				
<b>Application Year:</b>	88				
<b>Issue Date:</b>	9/20/1988				
<b>Approval Type:</b>	Industrial air				
<b>Status:</b>	Approved				
<b>Application Type:</b>					
<b>Client Name:</b>					
<b>Client Address:</b>					
<b>Client City:</b>					
<b>Client Postal Code:</b>					
<b>Project Description:</b>	ETCHING AND PRINTING				
<b>Contaminants:</b>	Nitric Acid, Zinc				
<b>Emission Control:</b>					
<hr/>					
<a href="#"><u>60</u></a>	2 of 3	NNE/232.3	81.9 / -1.34	CHROMASCAN THURSTON RD. OTTAWA CITY ON	CA
<b>Certificate #:</b>	8-4014-88-				
<b>Application Year:</b>	88				
<b>Issue Date:</b>	9/20/1988				

Map Key	Number of Records	Direction/ Distance (m)	Elev/Diff (m)	Site	DB
Approval Type:		Industrial air			
Status:		Approved			
Application Type:					
Client Name:					
Client Address:					
Client City:					
Client Postal Code:					
Project Description:		ETCHING & PRINTING			
Contaminants:		Perchlorethylene			
Emission Control:		No Controls			
<a href="#">60</a>	3 of 3	NNE/232.3	81.9 / -1.34	2191 Thurston Ave Ottawa ON	EHS
Order No:		20161101071		Nearest Intersection:	
Status:		C		Municipality:	
Report Type:		Standard Report		OTTAWA	
Report Date:		08-NOV-16		ON	
Date Received:		01-NOV-16		Search Radius (km):	
Previous Site Name:		Fugro Airborne Surveys Corp		.25	
Lot/Building Size:		0.85 ha		X:	
Additional Info Ordered:		City Directory		Y:	
				-75.620549	
				45.380584	
<a href="#">61</a>	1 of 1	NNE/234.0	81.9 / -1.34	2191 THURSTON RD Ottawa ON	WWIS
Well ID:		7280063		Flowing (Y/N):	
Construction Date:				Flow Rate:	
Use 1st:		Monitoring and Test Hole		Data Entry Status:	
Use 2nd:		0		Data Src:	
Final Well Status:		Monitoring and Test Hole		Date Received:	
Water Type:				02/02/2017	
Casing Material:				Selected Flag:	
Audit No:		Z238181		TRUE	
Tag:		A190962		Abandonment Rec:	
Constructn Method:				Contractor:	
Elevation (m):				7241	
Elevatn Reliabilty:				Form Version:	
Depth to Bedrock:				7	
Well Depth:				Owner:	
Overburden/Bedrock:				County:	
Pump Rate:				OTTAWA-CARLETON	
Static Water Level:				Lot:	
Clear/Cloudy:				Concession:	
Municipality:		OTTAWA CITY		Concession Name:	
Site Info:				Easting NAD83:	
				Northing NAD83:	
				Zone:	
				UTM Reliability:	
PDF URL (Map):		https://d2khazk8e83rdv.cloudfront.net/moe_mapping/downloads/2Water/Wells_pdfs/728\7280063.pdf			
<u>Additional Detail(s) (Map)</u>					
Well Completed Date:		12/20/2016			
Year Completed:		2016			
Depth (m):		20			
Latitude:		45.3805350336761			
Longitude:		-75.621035414087			
X:		-75.62103525206778			
Y:		45.38053502689277			
Path:		728\7280063.pdf			

Map Key	Number of Records	Direction/ Distance (m)	Elev/Diff (m)	Site	DB
<hr/>					
Bore Hole ID:	1006347433			Elevation:	
DP2BR:				Elevrc:	
Spatial Status:				Zone:	18
Code OB:				East83:	451378.00
Code OB Desc:				North83:	5025412.00
Open Hole:				Org CS:	UTM83
Cluster Kind:				UTMRC:	4
Date Completed:	12/20/2016			UTMRC Desc:	margin of error : 30 m - 100 m
Remarks:				Location Method:	wwr
Location Method Desc:	on Water Well Record				
Elevrc Desc:					
Location Source Date:					
Improvement Location Source:					
Improvement Location Method:					
Source Revision Comment:					
Supplier Comment:					
 <u>Overburden and Bedrock</u>					
<u>Materials Interval</u>					
Formation ID:	1006540879				
Layer:	1				
Color:	6				
General Color:	BROWN				
Material 1:	01				
Material 1 Desc:	FILL				
Material 2:	11				
Material 2 Desc:	GRAVEL				
Material 3:	77				
Material 3 Desc:	LOOSE				
Formation Top Depth:	0.0				
Formation End Depth:	3.0				
Formation End Depth UOM:	m				
 <u>Overburden and Bedrock</u>					
<u>Materials Interval</u>					
Formation ID:	1006540880				
Layer:	2				
Color:	6				
General Color:	BROWN				
Material 1:	05				
Material 1 Desc:	CLAY				
Material 2:	06				
Material 2 Desc:	SILT				
Material 3:	85				
Material 3 Desc:	SOFT				
Formation Top Depth:	3.0				
Formation End Depth:	10.0				
Formation End Depth UOM:	m				
 <u>Overburden and Bedrock</u>					
<u>Materials Interval</u>					
Formation ID:	1006540881				
Layer:	3				
Color:	2				
General Color:	GREY				
Material 1:	05				
Material 1 Desc:	CLAY				
Material 2:	06				
Material 2 Desc:	SILT				

<b>Map Key</b>	<b>Number of Records</b>	<b>Direction/ Distance (m)</b>	<b>Elev/Diff (m)</b>	<b>Site</b>	<b>DB</b>
<b>Material 3:</b>		85			
<b>Material 3 Desc:</b>		SOFT			
<b>Formation Top Depth:</b>		10.0			
<b>Formation End Depth:</b>		20.0			
<b>Formation End Depth UOM:</b>		m			
<b><u>Annular Space/Abandonment Sealing Record</u></b>					
<b>Plug ID:</b>		1006540890			
<b>Layer:</b>		2			
<b>Plug From:</b>		1.0			
<b>Plug To:</b>		9.0			
<b>Plug Depth UOM:</b>		m			
<b><u>Annular Space/Abandonment Sealing Record</u></b>					
<b>Plug ID:</b>		1006540891			
<b>Layer:</b>		3			
<b>Plug From:</b>		9.0			
<b>Plug To:</b>		20.0			
<b>Plug Depth UOM:</b>		m			
<b><u>Annular Space/Abandonment Sealing Record</u></b>					
<b>Plug ID:</b>		1006540889			
<b>Layer:</b>		1			
<b>Plug From:</b>		0.0			
<b>Plug To:</b>		1.0			
<b>Plug Depth UOM:</b>		m			
<b><u>Method of Construction &amp; Well Use</u></b>					
<b>Method Construction ID:</b>		1006540888			
<b>Method Construction Code:</b>		B			
<b>Method Construction:</b>		Other Method			
<b>Other Method Construction:</b>		AUGER			
<b><u>Pipe Information</u></b>					
<b>Pipe ID:</b>		1006540878			
<b>Casing No:</b>		0			
<b>Comment:</b>					
<b>Alt Name:</b>					
<b><u>Construction Record - Casing</u></b>					
<b>Casing ID:</b>		1006540884			
<b>Layer:</b>		1			
<b>Material:</b>		5			
<b>Open Hole or Material:</b>		PLASTIC			
<b>Depth From:</b>		0.0			
<b>Depth To:</b>		10.0			
<b>Casing Diameter:</b>		1.5			
<b>Casing Diameter UOM:</b>		cm			
<b>Casing Depth UOM:</b>		m			

Map Key	Number of Records	Direction/ Distance (m)	Elev/Diff (m)	Site	DB
<b><u>Construction Record - Screen</u></b>					
Screen ID:		1006540885			
Layer:		1			
Slot:		10			
Screen Top Depth:		10.0			
Screen End Depth:		20.0			
Screen Material:		5			
Screen Depth UOM:		m			
Screen Diameter UOM:		cm			
Screen Diameter:					
<b><u>Water Details</u></b>					
Water ID:		1006540883			
Layer:					
Kind Code:					
Kind:					
Water Found Depth:					
Water Found Depth UOM:		m			
<b><u>Hole Diameter</u></b>					
Hole ID:		1006540882			
Diameter:		6.0			
Depth From:		0.0			
Depth To:		20.0			
Hole Depth UOM:		m			
Hole Diameter UOM:		cm			
<a href="#">62</a>	1 of 4	NE/237.9	81.9 / -1.34	MULTI-CRAFTS & GIFTS 2210 THURSTON DR OTTAWA ON K1G 6E1	SCT
Established:		1980			
Plant Size (ft²):		0			
Employment:		15			
<b><u>--Details--</u></b>					
Description:		LEATHER GOODS, NOT ELSEWHERE CLASSIFIED			
SIC/NAICS Code:		3199			
Description:		MANUFACTURING INDUSTRIES, NOT ELSEWHERE CLASSIFIED			
SIC/NAICS Code:		3999			
Description:		TOYS AND HOBBY GOODS AND SUPPLIES			
SIC/NAICS Code:		5092			
Description:		PAINTS, VARNISHES, AND SUPPLIES			
SIC/NAICS Code:		5198			
Description:		NONDURABLE GOODS, NOT ELSEWHERE CLASSIFIED			
SIC/NAICS Code:		5199			
<a href="#">62</a>	2 of 4	NE/237.9	81.9 / -1.34	Multicrafts & Gifts 2210 Thurston Dr Ottawa ON K1G 6E1	SCT
Established:		01-JUL-75			
Plant Size (ft²):		60000			
Employment:					



Map Key	Number of Records	Direction/ Distance (m)	Elev/Diff (m)	Site	DB
<hr/>					
<b>--Details--</b>					
<b>Description:</b>		All Other Converted Paper Product Manufacturing			
<b>SIC/NAICS Code:</b>		322299			
<b>Description:</b>		Other Leather and Allied Product Manufacturing			
<b>SIC/NAICS Code:</b>		316990			
<b>Description:</b>		All Other Miscellaneous Manufacturing			
<b>SIC/NAICS Code:</b>		339990			
<b>Description:</b>		Paint and Coating Manufacturing			
<b>SIC/NAICS Code:</b>		325510			
<hr/>					
<a href="#">62</a>	3 of 4	NE/237.9	81.9 / -1.34	2210 Thurston Drive Ottawa ON K1G 6E1	EHS
<b>Order No:</b>		22051100760		<b>Nearest Intersection:</b>	
<b>Status:</b>		C		<b>Municipality:</b>	
<b>Report Type:</b>		Standard Select Report		<b>Client Prov/State:</b> ON	
<b>Report Date:</b>		16-MAY-22		<b>Search Radius (km):</b> .25	
<b>Date Received:</b>		11-MAY-22		<b>X:</b> -75.6185658	
<b>Previous Site Name:</b>				<b>Y:</b> 45.3802904	
<b>Lot/Building Size:</b>					
<b>Additional Info Ordered:</b>		Fire Insur. Maps and/or Site Plans; Title Searches; Topographic Maps; City Directory			
<hr/>					
<a href="#">62</a>	4 of 4	NE/237.9	81.9 / -1.34	2210 Thurston Drive Ottawa Ontario Ottawa ON K1G 6E1	EHS
<b>Order No:</b>		22072100357		<b>Nearest Intersection:</b>	
<b>Status:</b>		C		<b>Municipality:</b>	
<b>Report Type:</b>		Standard Report		<b>Client Prov/State:</b> ON	
<b>Report Date:</b>		26-JUL-22		<b>Search Radius (km):</b> .25	
<b>Date Received:</b>		21-JUL-22		<b>X:</b> -75.6185658	
<b>Previous Site Name:</b>				<b>Y:</b> 45.3802904	
<b>Lot/Building Size:</b>					
<b>Additional Info Ordered:</b>		Fire Insur. Maps and/or Site Plans			
<hr/>					
<a href="#">63</a>	1 of 2	SSW/239.2	84.9 / 1.66	R.M. OF OTTAWA-CARLETON CONROY RD./JOHNSTON RD. OTTAWA ON	CA
<b>Certificate #:</b>		7-0813-98-			
<b>Application Year:</b>		98			
<b>Issue Date:</b>		8/20/1998			
<b>Approval Type:</b>		Municipal water			
<b>Status:</b>		Approved			
<b>Application Type:</b>					
<b>Client Name:</b>					
<b>Client Address:</b>					
<b>Client City:</b>					
<b>Client Postal Code:</b>					
<b>Project Description:</b>					
<b>Contaminants:</b>					
<b>Emission Control:</b>					
<hr/>					
<a href="#">63</a>	2 of 2	SSW/239.2	84.9 / 1.66	Walid Abouchakra Corner of Johnston & Conroy Roads	SPL

Map Key	Number of Records	Direction/ Distance (m)	Elev/Diff (m)	Site	DB
Ottawa ON					
Ref No:	1665-AJU3AL			Municipality No:	
Year:				Nature of Damage:	
Incident Dt:	2/22/2017			Discharger Report:	
Dt MOE Arvl on Scn:				Material Group:	
MOE Reported Dt:	2/22/2017			Impact to Health:	
Dt Document Closed:				Agency Involved:	
Site No:	NA				
MOE Response:	No				
Site County/District:					
Site Geo Ref Meth:					
Site District Office:					
Nearest Watercourse:					
Site Name:	Johnston & Conroy Roads<UNOFFICIAL>				
Site Address:	Corner of Johnston & Conroy Roads				
Site Region:					
Site Municipality:	Ottawa				
Site Lot:					
Site Conc:					
Site Geo Ref Accu:					
Site Map Datum:					
Northing:	5024199				
Easting:	451286				
Entity Operating Name:					
Client Name:	Walid Abouchakra				
Client Type:					
Source Type:					
Incident Cause:					
Incident Preceding Spill:	Leak/Break				
Incident Reason:	Equipment Failure				
Incident Summary:	City of Ottawa: 8 L + of hydraulic oil to ground & storm sewers.				
Environment Impact:					
Health Env Consequence:					
Nature of Impact:					
Contaminant Qty:	8 L				
Contaminant Qty 1:	8				
Contaminant Unit:	L				
Contaminant Code:	15				
Contaminant Name:	HYDRAULIC OIL				
Contaminant Limit 1:					
Contam Limit Freq 1:					
Contaminant UN No 1:					
Receiving Medium:	Land; Source Water Zone				
Activity Preceding Spill:					
Property 2nd Watershed:					
Property Tertiary Watershed:					
Sector Type:	Miscellaneous Industrial				
SAC Action Class:	Land Spills				
Call Report Locatn Geodata:					
Time Reported:					
System Facility Address:					

<a href="#">64</a>	1 of 5	WNW/242.9	81.9 / -1.34	2001 Thurston Drive Ottawa ON K1G 6C9	EHS
Order No:	20010531003			Nearest Intersection:	
Status:	C			Municipality:	
Report Type:	Basic Report			Client Prov/State:	ON
Report Date:	6/5/01			Search Radius (km):	0.25
Date Received:	5/31/01			X:	-75.625837
Previous Site Name:				Y:	45.378146
Lot/Building Size:					

Map Key	Number of Records	Direction/ Distance (m)	Elev/Diff (m)	Site	DB
Additional Info Ordered:					
<a href="#">64</a>	2 of 5	WNW/242.9	81.9 / -1.34	2001 Thurston Dr Ottawa ON K1G 6C9	EHS
Order No: 20061207046				Nearest Intersection:	
Status: C				Municipality:	
Report Type: Custom Report				Client Prov/State: ON	
Report Date: 12/12/2006				Search Radius (km): 0.25	
Date Received: 12/7/2006				X: -75.625965	
Previous Site Name:				Y: 45.378039	
Lot/Building Size:					
Additional Info Ordered:					
<a href="#">64</a>	3 of 5	WNW/242.9	81.9 / -1.34	Rogers Communications Inc. 2001 Thurston Drive Ottawa K1G 6C9 CITY OF OTTAWA ON	EBR
EBR Registry No: 011-2087				Decision Posted:	
Ministry Ref No: 0454-8CBPMS				Exception Posted:	
Notice Type: Instrument Decision				Section:	
Notice Stage:				Act 1:	
Notice Date: June 24, 2011				Act 2:	
Proposal Date: December 30, 2010				Site Location Map:	
Year: 2010					
Instrument Type:		(EPA s. 9) - Approval for discharge into the natural environment other than water (i.e. Air)			
Off Instrument Name:					
Posted By:					
Company Name:		Rogers Communications Inc.			
Site Address:					
Location Other:					
Proponent Name:					
Proponent Address:		1 Mount Pleasant Road, Toronto Ontario, Canada M4Y 2Y5			
Comment Period:					
URL:					
Summary:					
Site Location Details:					
2001 Thurston Drive Ottawa K1G 6C9 CITY OF OTTAWA					
<a href="#">64</a>	4 of 5	WNW/242.9	81.9 / -1.34	Rogers Communications Inc. 2001 Thurston Dr Ottawa ON K1G 6C9	CA
Certificate #: 0849-8HWJF9					
Application Year: 2011					
Issue Date: 6/17/2011					
Approval Type: Air					
Status: Approved					
Application Type:					
Client Name:					
Client Address:					
Client City:					
Client Postal Code:					
Project Description:					
Contaminants:					
Emission Control:					

Map Key	Number of Records	Direction/ Distance (m)	Elev/Diff (m)	Site	DB
<a href="#">64</a>	5 of 5	WNW/242.9	81.9 / -1.34	Rogers Communications Inc. 2001 Thurston Dr Ottawa ON M4Y 2Y5	ECA
<div> <div> <b>Approval No:</b> 0849-8HWJF9  <b>Approval Date:</b> 2011-06-17  <b>Status:</b> Approved  <b>Record Type:</b> ECA  <b>Link Source:</b> IDS  <b>SWP Area Name:</b> Rideau Valley  <b>Approval Type:</b> ECA-AIR  <b>Project Type:</b> AIR  <b>Business Name:</b> Rogers Communications Inc.  <b>Address:</b> 2001 Thurston Dr  <b>Full Address:</b>  <b>Full PDF Link:</b> <a href="https://www.accessenvironment.ene.gov.on.ca/instruments/0454-8CBPMS-14.pdf">https://www.accessenvironment.ene.gov.on.ca/instruments/0454-8CBPMS-14.pdf</a>  <b>PDF Site Location:</b> </div> <div> <b>MOE District:</b> Ottawa  <b>City:</b>  <b>Longitude:</b> -75.62597  <b>Latitude:</b> 45.378613  <b>Geometry X:</b>  <b>Geometry Y:</b> </div> </div>					
<a href="#">65</a>	1 of 1	SSE/245.0	84.2 / 0.94	City of Ottawa Johnston Rd Eastbound at Langstrom Cres Ottawa ON	SPL
<div> <div> <b>Ref No:</b> 4042-BJLSHT  <b>Year:</b>  <b>Incident Dt:</b> 2019/12/06  <b>Dt MOE Arvl on Scn:</b>  <b>MOE Reported Dt:</b> 2019/12/06  <b>Dt Document Closed:</b> 2020/05/13  <b>Site No:</b> NA  <b>MOE Response:</b> No  <b>Site County/District:</b>  <b>Site Geo Ref Meth:</b>  <b>Site District Office:</b> Ottawa  <b>Nearest Watercourse:</b>  <b>Site Name:</b> OC Transpo&lt;UNOFFICIAL&gt;  <b>Site Address:</b> Johnston Rd Eastbound at Langstrom Cres  <b>Site Region:</b> Eastern  <b>Site Municipality:</b> Ottawa  <b>Site Lot:</b>  <b>Site Conc:</b>  <b>Site Geo Ref Accu:</b>  <b>Site Map Datum:</b>  <b>Northing:</b> 5024704  <b>Easting:</b> 451314  <b>Entity Operating Name:</b>  <b>Client Name:</b> City of Ottawa  <b>Client Type:</b> Municipal Government  <b>Source Type:</b> Motor Vehicle  <b>Incident Cause:</b>  <b>Incident Preceding Spill:</b> Leak/Break  <b>Incident Reason:</b> Equipment Failure  <b>Incident Summary:</b> OC Transpo: coolant to rd, CB, clng 3 L  <b>Environment Impact:</b>  <b>Health Env Consequence:</b>  <b>Nature of Impact:</b>  <b>Contaminant Qty:</b> 3 L  <b>Contaminant Qty 1:</b> 3  <b>Contaminant Unit:</b> L  <b>Contaminant Code:</b> 27  <b>Contaminant Name:</b> COOLANT N.O.S.  <b>Contaminant Limit 1:</b> </div> <div> <b>Municipality No:</b>  <b>Nature of Damage:</b>  <b>Discharger Report:</b>  <b>Material Group:</b>  <b>Impact to Health:</b> 2 - Minor Environment  <b>Agency Involved:</b> </div> </div>					

Map Key	Number of Records	Direction/ Distance (m)	Elev/Diff (m)	Site	DB
<b>Contam Limit Freq 1:</b> <b>Contaminant UN No 1:</b> <b>Receiving Medium:</b> <b>Activity Preceding Spill:</b> <b>Property 2nd Watershed:</b> <b>Property Tertiary Watershed:</b> <b>Sector Type:</b> <b>SAC Action Class:</b> <b>Call Report Locatn Geodata:</b> <b>Time Reported:</b> <b>System Facility Address:</b>					
		n/a Source Water Zone			
		Miscellaneous Communal Land Spills			

<a href="#">66</a>	1 of 1	SSW/252.0	84.9 / 1.66	OCSCC 1001 200 & 250 Winterfell Private Ottawa ON K2P 0Y6	GEN
--------------------	--------	-----------	-------------	---	-----

#### Generator Info

<b>Generator No:</b>	ON2565827	<b>Choice of Contact:</b>	
<b>Approval Years:</b>	As of Nov 2021	<b>Contaminated Fac:</b>	
<b>Status:</b>	Registered	<b>MHSW Facility:</b>	
<b>PO Box No:</b>		<b>SIC Code:</b>	
<b>Country:</b>	Canada		
<b>Co Admin:</b>			
<b>Phone No Admin:</b>			
<b>SIC Description:</b>			

#### Waste Detail(s)

<b>Waste Class:</b>	251 L
<b>Waste Class Name:</b>	Waste oils/sludges (petroleum based)

#### 2021 Generator Info

<b>Gen No:</b>	ON2565827	<b>Choice of Contact:</b>	CO_OFFICIAL
<b>ID:</b>	9032	<b>Phone No Official:</b>	613-237-0519 Ext.301
<b>Contaminated Fac:</b>	N	<b>Phone No Admin:</b>	
<b>MHSW Facility:</b>	N	<b>County Ont:</b>	OTTAWA CARLTON (RM)
<b>NAICS Code1:</b>	531310	<b>County Out:</b>	
<b>NAICS Code2:</b>		<b>District:</b>	402
<b>NAICS Code3:</b>			
<b>Gen Name:</b>	OCSCC 1001		
<b>Gen Div:</b>			
<b>Gen Op Name:</b>	Condominium Management Group		
<b>Gen Op Div:</b>			
<b>Site Adrs1:</b>	200 & 250 Winterfell Private		
<b>Site Bldg:</b>			
<b>Site Pobox:</b>			
<b>Province In:</b>	ONTARIO		
<b>Site Adrs2:</b>			
<b>Site City:</b>	Ottawa		
<b>Province Out:</b>			
<b>Site Postal Code:</b>	K2P 0Y6		
<b>Site Country:</b>	Canada		
<b>Co Official:</b>	Sarah St. Pierre		
<b>Co Admin:</b>			

#### 2021 Generator Manifest

<b>ID:</b>	27822	<b>Sum Received Qty:</b>	250.0
------------	-------	--------------------------	-------

Map Key	Number of Records	Direction/ Distance (m)	Elev/Diff (m)	Site	DB		
Generator No:		ON2565827		Waste Class Name:		OIL SKIMMINGS & SLUDGES	
Receiver Type:		035		Count Manifests:		1	
Waste Char:		L		District:		402	
Waste Code:		251					
<a href="#">67</a>	1 of 10	NNE/253.6	81.9 / -1.34	BTI-Photonics 2191 Thurston Drive Ottawa ON K1G 6C9	CA		
Certificate #:		0229-5E5QV4					
Application Year:		02					
Issue Date:		10/3/02					
Approval Type:		Industrial sewage					
Status:		Approved					
Application Type:		New Certificate of Approval					
Client Name:		Pyxis Real Estate Equities Inc.					
Client Address:		15 Toronto Street					
Client City:		Toronto					
Client Postal Code:		M5C 2E3					
Project Description:		Stormwater Management Facility					
Contaminants:							
Emission Control:							
<a href="#">67</a>	2 of 10	NNE/253.6	81.9 / -1.34	HB TECHNOLITH INC. 2191 THURSTON DRIVE OTTAWA ON K1G 4Z3	GEN		
<u>Generator Info</u>							
Generator No:		ON0673101		Choice of Contact:			
Approval Years:		94,95,96,97,98,99,00,01		Contaminated Fac:			
Status:				MHSW Facility:			
PO Box No:				SIC Code:		2821	
Country:							
Co Admin:							
Phone No Admin:							
SIC Description:		PLATEMAKING, ETC.					
<u>Waste Detail(s)</u>							
Waste Class:		241					
Waste Class Name:		HALOGENATED SOLVENTS					
<u>Waste Detail(s)</u>							
Waste Class:		112					
Waste Class Name:		ACID WASTE - HEAVY METALS					
<u>Waste Detail(s)</u>							
Waste Class:		211					
Waste Class Name:		AROMATIC SOLVENTS					
<a href="#">67</a>	3 of 10	NNE/253.6	81.9 / -1.34	CHROMASCAN, DIV. OF B & W GRAPHICS 2191 THURSTON DRIVE OTTAWA ON K1G 6C9	GEN		

Map Key	Number of Records	Direction/ Distance (m)	Elev/Diff (m)	Site	DB
<b><u>Generator Info</u></b>					
Generator No:	ON0678001			Choice of Contact:	
Approval Years:	89,90			Contaminated Fac:	
Status:				MHSW Facility:	
PO Box No:				SIC Code:	5951
Country:					
Co Admin:					
Phone No Admin:					
SIC Description:		PHOTO. EQUIP./SUP.			
<b><u>Waste Detail(s)</u></b>					
Waste Class:		211			
Waste Class Name:		AROMATIC SOLVENTS			
<a href="#">67</a>	4 of 10	NNE/253.6	81.9 / -1.34	CHROMASCAN (SEE & USE ON0673101)H.08-526 2191 THURSTON DRIVE OTTAWA ON K1G 4Z3	GEN
<b><u>Generator Info</u></b>					
Generator No:	ON0678001			Choice of Contact:	
Approval Years:	92,93,94,95,96,97,98			Contaminated Fac:	
Status:				MHSW Facility:	
PO Box No:				SIC Code:	5951
Country:					
Co Admin:					
Phone No Admin:					
SIC Description:		PHOTO. EQUIP./SUP.			
<b><u>Waste Detail(s)</u></b>					
Waste Class:		211			
Waste Class Name:		AROMATIC SOLVENTS			
<b><u>Waste Detail(s)</u></b>					
Waste Class:		112			
Waste Class Name:		ACID WASTE - HEAVY METALS			
<b><u>Waste Detail(s)</u></b>					
Waste Class:		241			
Waste Class Name:		HALOGENATED SOLVENTS			
<a href="#">67</a>	5 of 10	NNE/253.6	81.9 / -1.34	BTI Photonic Systems Inc. 2191 Thurston Dr Ottawa ON K1G 6C9	SCT
Established:		1997			
Plant Size (ft²):		4003			
Employment:		50			
<b><u>--Details--</u></b>					
Description:		Communication and Energy Wire and Cable Manufacturing			

Map Key	Number of Records	Direction/ Distance (m)	Elev/Diff (m)	Site	DB
SIC/NAICS Code:		335920			
Description:		Semiconductor and Other Electronic Component Manufacturing			
SIC/NAICS Code:		334410			
<a href="#">67</a>	6 of 10	NNE/253.6	81.9 / -1.34	CGG Canada Services Limited 2191 Thurston Drive Ottawa ON	GEN
<u>Generator Info</u>					
Generator No:	ON3805910			Choice of Contact:	
Approval Years:	2013			Contaminated Fac:	
Status:				MHSW Facility:	
PO Box No:				SIC Code:	541360
Country:					
Co Admin:					
Phone No Admin:					
SIC Description:	GEOPHYSICAL SURVEYING AND MAPPING SERVICES				
<u>Waste Detail(s)</u>					
Waste Class:	213				
Waste Class Name:	PETROLEUM DISTILLATES				
<u>Waste Detail(s)</u>					
Waste Class:	331				
Waste Class Name:	WASTE COMPRESSED GASES				
<u>Waste Detail(s)</u>					
Waste Class:	113				
Waste Class Name:	ACID WASTE - OTHER METALS				
<a href="#">67</a>	7 of 10	NNE/253.6	81.9 / -1.34	Pyxis Real Estate Equities Inc. 2191 Thurston Drive Ottawa ON M5C 2E3	ECA
Approval No:	0229-5E5QV4			MOE District:	Ottawa
Approval Date:	2002-10-03			City:	
Status:	Approved			Longitude:	-75.62071
Record Type:	ECA			Latitude:	45.38066
Link Source:	IDS			Geometry X:	
SWP Area Name:	Rideau Valley			Geometry Y:	
Approval Type:	ECA-INDUSTRIAL SEWAGE WORKS				
Project Type:	INDUSTRIAL SEWAGE WORKS				
Business Name:	Pyxis Real Estate Equities Inc.				
Address:	2191 Thurston Drive				
Full Address:					
Full PDF Link:	https://www.accessenvironment.ene.gov.on.ca/instruments/6765-5E2LC3-14.pdf				
PDF Site Location:					
<a href="#">67</a>	8 of 10	NNE/253.6	81.9 / -1.34	CGG Canada Services Limited 2191 Thurston Drive Ottawa ON K1G6C9	GEN



Map Key	Number of Records	Direction/ Distance (m)	Elev/Diff (m)	Site	DB
<b><u>Generator Info</u></b>					
Generator No:	ON3805910			Choice of Contact:	CO_OFFICIAL
Approval Years:	2016			Contaminated Fac:	No
Status:				MHSW Facility:	No
PO Box No:				SIC Code:	541360
Country:	Canada				
Co Admin:	David Boulos				
Phone No Admin:	613-715-2096 Ext.				
SIC Description:	GEOPHYSICAL SURVEYING AND MAPPING SERVICES				
<b><u>Waste Detail(s)</u></b>					
Waste Class:	113				
Waste Class Name:	ACID WASTE - OTHER METALS				
<b><u>Waste Detail(s)</u></b>					
Waste Class:	213				
Waste Class Name:	PETROLEUM DISTILLATES				
<b><u>Waste Detail(s)</u></b>					
Waste Class:	252				
Waste Class Name:	WASTE OILS & LUBRICANTS				
<b><u>Waste Detail(s)</u></b>					
Waste Class:	331				
Waste Class Name:	WASTE COMPRESSED GASES				

<a href="#">67</a>	9 of 10	NNE/253.6	81.9 / -1.34	CGG Canada Services Limited 2191 Thurston Drive Ottawa ON K1G6C9	GEN
--------------------	---------	-----------	--------------	--	-----

**Generator Info**

Generator No:	ON3805910	Choice of Contact:	CO_OFFICIAL
Approval Years:	2015	Contaminated Fac:	No
Status:		MHSW Facility:	No
PO Box No:		SIC Code:	541360
Country:	Canada		
Co Admin:	David Boulos		
Phone No Admin:	613-715-2096 Ext.		
SIC Description:	GEOPHYSICAL SURVEYING AND MAPPING SERVICES		

**Waste Detail(s)**

Waste Class:	113
Waste Class Name:	ACID WASTE - OTHER METALS

**Waste Detail(s)**

Waste Class:	331
Waste Class Name:	WASTE COMPRESSED GASES

Map Key	Number of Records	Direction/ Distance (m)	Elev/Diff (m)	Site	DB
<b><u>Waste Detail(s)</u></b>					
<b>Waste Class:</b>		213			
<b>Waste Class Name:</b>		PETROLEUM DISTILLATES			
<b><u>Waste Detail(s)</u></b>					
<b>Waste Class:</b>		252			
<b>Waste Class Name:</b>		WASTE OILS & LUBRICANTS			
<b><u>67</u></b>	10 of 10	<b>NNE/253.6</b>	<b>81.9 / -1.34</b>	<b>CGG Canada Services Limited 2191 Thurston Drive Ottawa ON K1G6C9</b>	<b>GEN</b>
<b><u>Generator Info</u></b>					
<b>Generator No:</b>	ON3805910			<b>Choice of Contact:</b>	CO_OFFICIAL
<b>Approval Years:</b>	2014			<b>Contaminated Fac:</b>	No
<b>Status:</b>				<b>MHSW Facility:</b>	No
<b>PO Box No:</b>				<b>SIC Code:</b>	541360
<b>Country:</b>	Canada				
<b>Co Admin:</b>	David Boulos				
<b>Phone No Admin:</b>	613-715-2096 Ext.				
<b>SIC Description:</b>	GEOPHYSICAL SURVEYING AND MAPPING SERVICES				
<b><u>Waste Detail(s)</u></b>					
<b>Waste Class:</b>		252			
<b>Waste Class Name:</b>		WASTE OILS & LUBRICANTS			
<b><u>Waste Detail(s)</u></b>					
<b>Waste Class:</b>		113			
<b>Waste Class Name:</b>		ACID WASTE - OTHER METALS			
<b><u>Waste Detail(s)</u></b>					
<b>Waste Class:</b>		331			
<b>Waste Class Name:</b>		WASTE COMPRESSED GASES			
<b><u>Waste Detail(s)</u></b>					
<b>Waste Class:</b>		213			
<b>Waste Class Name:</b>		PETROLEUM DISTILLATES			

<b><u>68</u></b>	1 of 1	<b>WNW/284.0</b>	<b>82.9 / -0.34</b>	<b>ON</b>	<b>BORE</b>
<b>Borehole ID:</b>	614873			<b>Inclin FLG:</b>	No
<b>OGF ID:</b>	215515815			<b>SP Status:</b>	Initial Entry
<b>Status:</b>				<b>Surv Elev:</b>	No
<b>Type:</b>	Borehole			<b>Piezometer:</b>	No
<b>Use:</b>				<b>Primary Name:</b>	
<b>Completion Date:</b>	MAR-1968			<b>Municipality:</b>	
<b>Static Water Level:</b>	1.2			<b>Lot:</b>	
<b>Primary Water Use:</b>				<b>Township:</b>	
<b>Sec. Water Use:</b>				<b>Latitude DD:</b>	45.378157

Map Key	Number of Records	Direction/ Distance (m)	Elev/Diff (m)	Site	DB
<b>Total Depth m:</b> -999 <b>Depth Ref:</b> Ground Surface <b>Depth Elev:</b> <b>Drill Method:</b> <b>Orig Ground Elev m:</b> 84.2 <b>Elev Reliabil Note:</b> <b>DEM Ground Elev m:</b> 85.5 <b>Concession:</b> <b>Location D:</b> <b>Survey D:</b> <b>Comments:</b>					
<b>Longitude DD:</b> -75.628255 <b>UTM Zone:</b> 18 <b>Easting:</b> 450811 <b>Northing:</b> 5025152 <b>Location Accuracy:</b> <b>Accuracy:</b> Not Applicable					
<b><u>Borehole Geology Stratum</u></b>					
<b>Geology Stratum ID:</b> 218399595 <b>Top Depth:</b> .7 <b>Bottom Depth:</b> 9.2 <b>Material Color:</b> Grey <b>Material 1:</b> Clay <b>Material 2:</b> Silt <b>Material 3:</b> <b>Material 4:</b> <b>Gsc Material Description:</b> <b>Stratum Description:</b> CLAY. GREY.					
<b>Mat Consistency:</b> <b>Material Moisture:</b> <b>Material Texture:</b> <b>Non Geo Mat Type:</b> <b>Geologic Formation:</b> <b>Geologic Group:</b> <b>Geologic Period:</b> <b>Depositional Gen:</b>					
<b>Geology Stratum ID:</b> 218399594 <b>Top Depth:</b> 0 <b>Bottom Depth:</b> .7 <b>Material Color:</b> <b>Material 1:</b> Sand <b>Material 2:</b> Clay <b>Material 3:</b> <b>Material 4:</b> <b>Gsc Material Description:</b> <b>Stratum Description:</b> SAND.					
<b>Mat Consistency:</b> Stiff <b>Material Moisture:</b> <b>Material Texture:</b> <b>Non Geo Mat Type:</b> <b>Geologic Formation:</b> <b>Geologic Group:</b> <b>Geologic Period:</b> <b>Depositional Gen:</b>					
<b>Geology Stratum ID:</b> 218399597 <b>Top Depth:</b> 11 <b>Bottom Depth:</b> <b>Material Color:</b> Black <b>Material 1:</b> Bedrock <b>Material 2:</b> Shale <b>Material 3:</b> <b>Material 4:</b> <b>Gsc Material Description:</b> <b>Stratum Description:</b> BEDROCK. BLACK. SEISMIC VELOCITY = 13500. 000005000250100004001500065012GREY,STIFF. 00000 **Note: Many records provided by the department have a truncated [Stratum Description] field.					
<b>Mat Consistency:</b> Compact <b>Material Moisture:</b> <b>Material Texture:</b> <b>Non Geo Mat Type:</b> <b>Geologic Formation:</b> <b>Geologic Group:</b> <b>Geologic Period:</b> <b>Depositional Gen:</b>					
<b>Geology Stratum ID:</b> 218399596 <b>Top Depth:</b> 9.2 <b>Bottom Depth:</b> 11 <b>Material Color:</b> Grey <b>Material 1:</b> Till <b>Material 2:</b> Gravel <b>Material 3:</b> <b>Material 4:</b> <b>Gsc Material Description:</b> <b>Stratum Description:</b> TILL. GREY,COMPACT, WATER STABLE AT 272.2 FEET.					
<b><u>Source</u></b>					
<b>Source Type:</b> Data Survey <b>Source Orig:</b> Geological Survey of Canada <b>Source Date:</b> 1956-1972					
<b>Source Appl:</b> Spatial/Tabular <b>Source Iden:</b> 1 <b>Scale or Res:</b> Varies					

Map Key	Number of Records	Direction/ Distance (m)	Elev/Diff (m)	Site	DB
<b>Confidence:</b> <b>Observatio:</b> <b>Source Name:</b> <b>Source Details:</b> <b>Confiden 1:</b>	H			<b>Horizontal:</b> <b>Verticalda:</b> Urban Geology Automated Information System (UGAIS) File: OTTAWA2.txt RecordID: 073810 NTS_Sheet: 31G05G Logged by professional. Exact and complete description of material and properties.	NAD27 Mean Average Sea Level
<b><u>Source List</u></b>					
<b>Source Identifier:</b> <b>Source Type:</b> <b>Source Date:</b> <b>Scale or Resolution:</b> <b>Source Name:</b> <b>Source Originators:</b>	1 Data Survey 1956-1972 Varies Urban Geology Automated Information System (UGAIS) Geological Survey of Canada			<b>Horizontal Datum:</b> <b>Vertical Datum:</b> <b>Projection Name:</b> NAD27 Mean Average Sea Level Universal Transverse Mercator	
<b>69</b>	1 of 8	<b>NE/303.8</b>	<b>80.9 / -2.34</b>	<b>MUTUAL-HADWEN IMAGING TECH INC</b> <b>2211 THURSTON DR</b> <b>OTTAWA ON K1G 6C9</b>	<b>SCT</b>
<b>Established:</b> <b>Plant Size (ft²):</b> <b>Employment:</b>	1972 2200 110				
<b><u>--Details--</u></b>					
<b>Description:</b>		NEWSPAPERS: PUBLISHING, OR PUBLISHING & PRINTING			
<b>SIC/NAICS Code:</b>		2711			
<b>Description:</b>		MISCELLANEOUS PUBLISHING			
<b>SIC/NAICS Code:</b>		2741			
<b>Description:</b>		COMMERCIAL PRINTING, LITHOGRAPHIC			
<b>SIC/NAICS Code:</b>		2752			
<b>Description:</b>		COMMERCIAL PRINTING, N.E.C.			
<b>SIC/NAICS Code:</b>		2759			
<b>Description:</b>		PLATEMAKING & RELATED SERVICES			
<b>SIC/NAICS Code:</b>		2796			
<b>69</b>	2 of 8	<b>NE/303.8</b>	<b>80.9 / -2.34</b>	<b>HADWEN GRAPHICS</b> <b>2211 THURSTON DRIVE OTTAWA BUSINESS</b> <b>PARK</b> <b>OTTAWA ON K1G 6C9</b>	<b>GEN</b>
<b><u>Generator Info</u></b>					
<b>Generator No:</b> <b>Approval Years:</b> <b>Status:</b> <b>PO Box No:</b> <b>Country:</b> <b>Co Admin:</b> <b>Phone No Admin:</b> <b>SIC Description:</b>	ON0602401 88,89,90     *** NOT DEFINED ***			<b>Choice of Contact:</b> <b>Contaminated Fac:</b> <b>MHSW Facility:</b> <b>SIC Code:</b> 0000	
<b><u>Waste Detail(s)</u></b>					
<b>Waste Class:</b> <b>Waste Class Name:</b>	212 ALIPHATIC SOLVENTS				

Map Key	Number of Records	Direction/ Distance (m)	Elev/Diff (m)	Site	DB
<u>Waste Detail(s)</u>					
Waste Class:		265			
Waste Class Name:		GRAPHIC ART WASTES			
<a href="#">69</a>	3 of 8	NE/303.8	80.9 / -2.34	MUTUAL HADWEN IMAGING TECHNOLOGIES 2211 THURSTON DRIVE OTTAWA ON K1G 4Z3	GEN
<u>Generator Info</u>					
Generator No:		ON0602401		Choice of Contact:	
Approval Years:		92,93,97,98,99,00,01		Contaminated Fac:	
Status:				MHSW Facility:	
PO Box No:				SIC Code: 2821	
Country:					
Co Admin:					
Phone No Admin:					
SIC Description:		PLATEMAKING, ETC.			
<u>Waste Detail(s)</u>					
Waste Class:		145			
Waste Class Name:		PAINT/PIGMENT/COATING RESIDUES			
<u>Waste Detail(s)</u>					
Waste Class:		212			
Waste Class Name:		ALIPHATIC SOLVENTS			
<u>Waste Detail(s)</u>					
Waste Class:		264			
Waste Class Name:		PHOTOPROCESSING WASTES			
<u>Waste Detail(s)</u>					
Waste Class:		265			
Waste Class Name:		GRAPHIC ART WASTES			
<a href="#">69</a>	4 of 8	NE/303.8	80.9 / -2.34	HADWEN IMAGING TECHNOLOGIES 19-373 2211 THURSTON DRIVE OTTAWA BUSINESS PARK OTTAWA ON K1G 6C9	GEN
<u>Generator Info</u>					
Generator No:		ON0602401		Choice of Contact:	
Approval Years:		94		Contaminated Fac:	
Status:				MHSW Facility:	
PO Box No:				SIC Code: 2821	
Country:					
Co Admin:					
Phone No Admin:					
SIC Description:		PLATEMAKING, ETC.			

Map Key	Number of Records	Direction/ Distance (m)	Elev/Diff (m)	Site	DB
<b><u>Waste Detail(s)</u></b>					
<b>Waste Class:</b>		264			
<b>Waste Class Name:</b>		PHOTOPROCESSING WASTES			
<b><u>Waste Detail(s)</u></b>					
<b>Waste Class:</b>		265			
<b>Waste Class Name:</b>		GRAPHIC ART WASTES			
<b><u>Waste Detail(s)</u></b>					
<b>Waste Class:</b>		212			
<b>Waste Class Name:</b>		ALIPHATIC SOLVENTS			
<a href="#">69</a>	5 of 8	NE/303.8	80.9 / -2.34	MUTUAL HADWEN IMAGING TECHNOLOGIES 2211 THURSTON DRIVE OTTAWA BUSINESS PARK OTTAWA ON K1G 6C9	GEN
<b><u>Generator Info</u></b>					
<b>Generator No:</b>	ON0602401			<b>Choice of Contact:</b>	
<b>Approval Years:</b>	95,96			<b>Contaminated Fac:</b>	
<b>Status:</b>				<b>MHSW Facility:</b>	
<b>PO Box No:</b>				<b>SIC Code:</b>	2821
<b>Country:</b>					
<b>Co Admin:</b>					
<b>Phone No Admin:</b>					
<b>SIC Description:</b>	PLATEMAKING, ETC.				
<b><u>Waste Detail(s)</u></b>					
<b>Waste Class:</b>		212			
<b>Waste Class Name:</b>		ALIPHATIC SOLVENTS			
<b><u>Waste Detail(s)</u></b>					
<b>Waste Class:</b>		145			
<b>Waste Class Name:</b>		PAINT/PIGMENT/COATING RESIDUES			
<b><u>Waste Detail(s)</u></b>					
<b>Waste Class:</b>		264			
<b>Waste Class Name:</b>		PHOTOPROCESSING WASTES			
<b><u>Waste Detail(s)</u></b>					
<b>Waste Class:</b>		265			
<b>Waste Class Name:</b>		GRAPHIC ART WASTES			
<a href="#">69</a>	6 of 8	NE/303.8	80.9 / -2.34	2211 Thurston Drive Ottawa ON	EHS
<b>Order No:</b>	20111108040			<b>Nearest Intersection:</b>	St-Laurent & Thurston Drive

Map Key	Number of Records	Direction/ Distance (m)	Elev/Diff (m)	Site	DB
<b>Status:</b> C <b>Report Type:</b> Standard Select Report <b>Report Date:</b> 11/17/2011 <b>Date Received:</b> 11/8/2011 3:19:39 PM <b>Previous Site Name:</b> <b>Lot/Building Size:</b> <b>Additional Info Ordered:</b> Fire Insur. Maps and/or Site Plans; Title Searches; City Directory					
<b>Municipality:</b> <b>Client Prov/State:</b> ON <b>Search Radius (km):</b> 0.25 <b>X:</b> -75.619286 <b>Y:</b> 45.381221					
<a href="#">69</a>	7 of 8	NE/303.8	80.9 / -2.34	2211 Thurston Dr Ottawa ON K1G6C9	EHS
<b>Order No:</b> 20170608018 <b>Status:</b> C <b>Report Type:</b> Standard Report <b>Report Date:</b> 13-JUN-17 <b>Date Received:</b> 08-JUN-17 <b>Previous Site Name:</b> <b>Lot/Building Size:</b> <b>Additional Info Ordered:</b> Fire Insur. Maps and/or Site Plans					
<b>Nearest Intersection:</b> <b>Municipality:</b> <b>Client Prov/State:</b> ON <b>Search Radius (km):</b> .25 <b>X:</b> -75.619668 <b>Y:</b> 45.381312					
<a href="#">69</a>	8 of 8	NE/303.8	80.9 / -2.34	2211 Thurston Drive Ottawa ON Ottawa ON K1G 6C9	EHS
<b>Order No:</b> 22112400090 <b>Status:</b> C <b>Report Type:</b> Standard Report <b>Report Date:</b> 29-NOV-22 <b>Date Received:</b> 24-NOV-22 <b>Previous Site Name:</b> <b>Lot/Building Size:</b> <b>Additional Info Ordered:</b>					
<b>Nearest Intersection:</b> <b>Municipality:</b> <b>Client Prov/State:</b> ON <b>Search Radius (km):</b> .25 <b>X:</b> -75.6197021 <b>Y:</b> 45.3812125					
<a href="#">70</a>	1 of 1	NE/304.4	80.9 / -2.34	1703 BANTREE RD OTTAWA ON	WWIS
<b>Well ID:</b> 7184995 <b>Construction Date:</b> <b>Use 1st:</b> Monitoring and Test Hole <b>Use 2nd:</b> 0 <b>Final Well Status:</b> Observation Wells <b>Water Type:</b> <b>Casing Material:</b> <b>Audit No:</b> Z152713 <b>Tag:</b> A130978 <b>Constructn Method:</b> <b>Elevation (m):</b> <b>Elevatn Reliabilty:</b> <b>Depth to Bedrock:</b> <b>Well Depth:</b> <b>Overburden/Bedrock:</b> <b>Pump Rate:</b> <b>Static Water Level:</b> <b>Clear/Cloudy:</b> <b>Municipality:</b> GLOUCESTER TOWNSHIP <b>Site Info:</b>					
<b>Flowing (Y/N):</b> <b>Flow Rate:</b> <b>Data Entry Status:</b> <b>Data Src:</b> <b>Date Received:</b> 08/09/2012 <b>Selected Flag:</b> TRUE <b>Abandonment Rec:</b> <b>Contractor:</b> 7241 <b>Form Version:</b> 7 <b>Owner:</b> <b>County:</b> OTTAWA-CARLETON <b>Lot:</b> <b>Concession:</b> <b>Concession Name:</b> <b>Easting NAD83:</b> <b>Northing NAD83:</b> <b>Zone:</b> <b>UTM Reliability:</b>					
<b>PDF URL (Map):</b> <a href="https://d2khazk8e83rdv.cloudfront.net/moe_mapping/downloads/2Water/Wells_pdfs/718\7184995.pdf">https://d2khazk8e83rdv.cloudfront.net/moe_mapping/downloads/2Water/Wells_pdfs/718\7184995.pdf</a>					
<b>Additional Detail(s) (Map)</b>					

Map Key	Number of Records	Direction/ Distance (m)	Elev/Diff (m)	Site	DB
<b>Well Completed Date:</b>		06/27/2012			
<b>Year Completed:</b>		2012			
<b>Depth (m):</b>		5.48			
<b>Latitude:</b>		45.3811392101066			
<b>Longitude:</b>		-75.6191771902671			
<b>X:</b>		-75.6191770281789			
<b>Y:</b>		45.38113920313109			
<b>Path:</b>		718\7184995.pdf			

#### Bore Hole Information

<b>Bore Hole ID:</b>	1004099147	<b>Elevation:</b>	
<b>DP2BR:</b>		<b>Elevrc:</b>	
<b>Spatial Status:</b>		<b>Zone:</b>	18
<b>Code OB:</b>		<b>East83:</b>	451524.00
<b>Code OB Desc:</b>		<b>North83:</b>	5025478.00
<b>Open Hole:</b>		<b>Org CS:</b>	UTM83
<b>Cluster Kind:</b>		<b>UTMRC:</b>	4
<b>Date Completed:</b>	06/27/2012	<b>UTMRC Desc:</b>	margin of error : 30 m - 100 m
<b>Remarks:</b>		<b>Location Method:</b>	wwr
<b>Location Method Desc:</b>	on Water Well Record		
<b>Elevrc Desc:</b>			
<b>Location Source Date:</b>			
<b>Improvement Location Source:</b>			
<b>Improvement Location Method:</b>			
<b>Source Revision Comment:</b>			
<b>Supplier Comment:</b>			

#### Overburden and Bedrock

##### Materials Interval

<b>Formation ID:</b>	1004391146
<b>Layer:</b>	2
<b>Color:</b>	6
<b>General Color:</b>	BROWN
<b>Material 1:</b>	01
<b>Material 1 Desc:</b>	FILL
<b>Material 2:</b>	28
<b>Material 2 Desc:</b>	SAND
<b>Material 3:</b>	12
<b>Material 3 Desc:</b>	STONES
<b>Formation Top Depth:</b>	0.3100000023841858
<b>Formation End Depth:</b>	0.9100000262260437
<b>Formation End Depth UOM:</b>	m

#### Overburden and Bedrock

##### Materials Interval

<b>Formation ID:</b>	1004391147
<b>Layer:</b>	3
<b>Color:</b>	2
<b>General Color:</b>	GREY
<b>Material 1:</b>	17
<b>Material 1 Desc:</b>	SHALE
<b>Material 2:</b>	85
<b>Material 2 Desc:</b>	SOFT
<b>Material 3:</b>	71
<b>Material 3 Desc:</b>	FRACTURED
<b>Formation Top Depth:</b>	0.9100000262260437
<b>Formation End Depth:</b>	5.480000019073486
<b>Formation End Depth UOM:</b>	m



<b>Map Key</b>	<b>Number of Records</b>	<b>Direction/ Distance (m)</b>	<b>Elev/Diff (m)</b>	<b>Site</b>	<b>DB</b>
<b><u>Overburden and Bedrock Materials Interval</u></b>					
<b>Formation ID:</b>		1004391145			
<b>Layer:</b>		1			
<b>Color:</b>		8			
<b>General Color:</b>		BLACK			
<b>Material 1:</b>		27			
<b>Material 1 Desc:</b>		OTHER			
<b>Material 2:</b>		11			
<b>Material 2 Desc:</b>		GRAVEL			
<b>Material 3:</b>		77			
<b>Material 3 Desc:</b>		LOOSE			
<b>Formation Top Depth:</b>		0.0			
<b>Formation End Depth:</b>		0.3100000023841858			
<b>Formation End Depth UOM:</b>		m			
<b><u>Annular Space/Abandonment Sealing Record</u></b>					
<b>Plug ID:</b>		1004391156			
<b>Layer:</b>		1			
<b>Plug From:</b>		0.0			
<b>Plug To:</b>		0.3100000023841858			
<b>Plug Depth UOM:</b>		m			
<b><u>Annular Space/Abandonment Sealing Record</u></b>					
<b>Plug ID:</b>		1004391158			
<b>Layer:</b>		3			
<b>Plug From:</b>		2.130000114440918			
<b>Plug To:</b>		5.480000019073486			
<b>Plug Depth UOM:</b>		m			
<b><u>Annular Space/Abandonment Sealing Record</u></b>					
<b>Plug ID:</b>		1004391157			
<b>Layer:</b>		2			
<b>Plug From:</b>		0.3100000023841858			
<b>Plug To:</b>		2.130000114440918			
<b>Plug Depth UOM:</b>		m			
<b><u>Method of Construction &amp; Well Use</u></b>					
<b>Method Construction ID:</b>		1004391155			
<b>Method Construction Code:</b>		5			
<b>Method Construction:</b>		Air Percussion			
<b>Other Method Construction:</b>					
<b><u>Pipe Information</u></b>					
<b>Pipe ID:</b>		1004391144			
<b>Casing No:</b>		0			
<b>Comment:</b>					
<b>Alt Name:</b>					
<b><u>Construction Record - Casing</u></b>					

Map Key	Number of Records	Direction/ Distance (m)	Elev/Diff (m)	Site	DB
<b>Casing ID:</b> 1004391151					
<b>Layer:</b> 1					
<b>Material:</b> 5					
<b>Open Hole or Material:</b> PLASTIC					
<b>Depth From:</b> 0.0					
<b>Depth To:</b> 2.440000057220459					
<b>Casing Diameter:</b> 4.03000020980835					
<b>Casing Diameter UOM:</b> cm					
<b>Casing Depth UOM:</b> m					
<b><u>Construction Record - Screen</u></b>					
<b>Screen ID:</b> 1004391152					
<b>Layer:</b> 1					
<b>Slot:</b> 10					
<b>Screen Top Depth:</b> 2.440000057220459					
<b>Screen End Depth:</b> 5.480000019073486					
<b>Screen Material:</b> 5					
<b>Screen Depth UOM:</b> m					
<b>Screen Diameter UOM:</b> cm					
<b>Screen Diameter:</b> 4.820000171661377					
<b><u>Water Details</u></b>					
<b>Water ID:</b> 1004391150					
<b>Layer:</b>					
<b>Kind Code:</b>					
<b>Kind:</b>					
<b>Water Found Depth:</b>					
<b>Water Found Depth UOM:</b> m					
<b><u>Hole Diameter</u></b>					
<b>Hole ID:</b> 1004391149					
<b>Diameter:</b> 7.619999885559082					
<b>Depth From:</b> 1.5199999809265137					
<b>Depth To:</b> 5.480000019073486					
<b>Hole Depth UOM:</b> m					
<b>Hole Diameter UOM:</b> cm					
<b><u>Hole Diameter</u></b>					
<b>Hole ID:</b> 1004391148					
<b>Diameter:</b> 11.430000305175781					
<b>Depth From:</b> 0.0					
<b>Depth To:</b> 1.5199999809265137					
<b>Hole Depth UOM:</b> m					
<b>Hole Diameter UOM:</b> cm					
<b><u>71</u></b>	<b>1 of 1</b>	<b>SW/305.5</b>	<b>84.9 / 1.66</b>	<b>ON</b>	<b>BORE</b>
<b>Borehole ID:</b> 614861					
<b>OGF ID:</b> 215515803					
<b>Status:</b>					
<b>Type:</b> Borehole					
<b>Use:</b>					
<b>Completion Date:</b>					
<b>Static Water Level:</b> 7.3					
<b>Primary Water Use:</b>					
<b>Sec. Water Use:</b>					
<b>Total Depth m:</b> -999					
<b>Inclin FLG:</b> No					
<b>SP Status:</b> Initial Entry					
<b>Surv Elev:</b> No					
<b>Piezometer:</b> No					
<b>Primary Name:</b>					
<b>Municipality:</b>					
<b>Lot:</b>					
<b>Township:</b>					
<b>Latitude DD:</b> 45.373389					
<b>Longitude DD:</b> -75.627819					

Map Key	Number of Records	Direction/ Distance (m)	Elev/Diff (m)	Site	DB
Depth Ref:		Ground Surface		UTM Zone:	18
Depth Elev:				Easting:	450841
Drill Method:				Northing:	5024622
Orig Ground Elev m:	82.1			Location Accuracy:	
Elev Reliabil Note:				Accuracy:	Not Applicable
DEM Ground Elev m:	83.5				
Concession:					
Location D:					
Survey D:					
Comments:					
<b><u>Borehole Geology Stratum</u></b>					
Geology Stratum ID:	218399557			Mat Consistency:	
Top Depth:	5			Material Moisture:	
Bottom Depth:				Material Texture:	
Material Color:	Grey			Non Geo Mat Type:	
Material 1:	Bedrock			Geologic Formation:	
Material 2:	Shale			Geologic Group:	
Material 3:				Geologic Period:	
Material 4:				Depositional Gen:	
Gsc Material Description:					
Stratum Description:	BEDROCK. GREY. STABLE AT 245.3 FEET. SEISMIC VELOCITY = 13500. 00000500025010000400150006 **Note: Many records provided by the department have a truncated [Stratum Description] field.				
Geology Stratum ID:	218399554			Mat Consistency:	
Top Depth:	0			Material Moisture:	
Bottom Depth:	.3			Material Texture:	
Material Color:				Non Geo Mat Type:	
Material 1:	Soil			Geologic Formation:	
Material 2:				Geologic Group:	
Material 3:				Geologic Period:	
Material 4:				Depositional Gen:	
Gsc Material Description:					
Stratum Description:	SOIL.				
Geology Stratum ID:	218399556			Mat Consistency:	Compact
Top Depth:	2.6			Material Moisture:	
Bottom Depth:	5			Material Texture:	
Material Color:				Non Geo Mat Type:	
Material 1:	Till			Geologic Formation:	
Material 2:	Gravel			Geologic Group:	
Material 3:				Geologic Period:	
Material 4:				Depositional Gen:	
Gsc Material Description:					
Stratum Description:	TILL. COMPACT.				
Geology Stratum ID:	218399555			Mat Consistency:	Stiff
Top Depth:	.3			Material Moisture:	
Bottom Depth:	2.6			Material Texture:	
Material Color:	Grey			Non Geo Mat Type:	
Material 1:	Clay			Geologic Formation:	
Material 2:	Silt			Geologic Group:	
Material 3:				Geologic Period:	
Material 4:				Depositional Gen:	
Gsc Material Description:					
Stratum Description:	CLAY. GREY,STIFF.				
<b><u>Source</u></b>					
Source Type:	Data Survey			Source Appl:	Spatial/Tabular
Source Orig:	Geological Survey of Canada			Source Iden:	1
Source Date:	1956-1972			Scale or Res:	Varies
Confidence:				Horizontal:	NAD27

Map Key	Number of Records	Direction/ Distance (m)	Elev/Diff (m)	Site	DB
Observatio:			Verticalda:		Mean Average Sea Level
Source Name:		Urban Geology Automated Information System (UGAIS)			
Source Details:		File: OTTAWA2.txt RecordID: 073690 NTS_Sheet: 31G05B			
Confiden 1:					
<u>Source List</u>					
Source Identifier:		1	Horizontal Datum:		NAD27
Source Type:		Data Survey	Vertical Datum:		Mean Average Sea Level
Source Date:		1956-1972	Projection Name:		Universal Transverse Mercator
Scale or Resolution:		Varies			
Source Name:		Urban Geology Automated Information System (UGAIS)			
Source Originators:		Geological Survey of Canada			

<a href="#">72</a>	1 of 1	E/308.2	82.9 / -0.34	ON	WWIS
<b>Well ID:</b>		7267737			
<b>Construction Date:</b>					
<b>Use 1st:</b>					
<b>Use 2nd:</b>					
<b>Final Well Status:</b>					
<b>Water Type:</b>					
<b>Casing Material:</b>					
<b>Audit No:</b>		C33710			
<b>Tag:</b>		A203698			
<b>Constructn Method:</b>					
<b>Elevation (m):</b>					
<b>Elevatn Reliabilty:</b>					
<b>Depth to Bedrock:</b>					
<b>Well Depth:</b>					
<b>Overburden/Bedrock:</b>					
<b>Pump Rate:</b>					
<b>Static Water Level:</b>					
<b>Clear/Cloudy:</b>					
<b>Municipality:</b>		GLOUCESTER TOWNSHIP			
<b>Site Info:</b>					

#### **Additional Detail(s) (Map)**

<b>Bore Hole ID:</b>	1006170229	<b>Tag No:</b>	A203698
<b>Depth M:</b>		<b>Contractor:</b>	1844
<b>Year Completed:</b>	2016	<b>Latitude:</b>	45.3780706448527
<b>Well Completed Dt:</b>	06/27/2016	<b>Longitude:</b>	-75.6156824383436
<b>Audit No:</b>	C33710	<b>Y:</b>	45.37807063786203
<b>Path:</b>		<b>X:</b>	-75.61568227591779

#### **Bore Hole Information**

<b>Bore Hole ID:</b>	1006170229	<b>Elevation:</b>	
<b>DP2BR:</b>		<b>Elevrc:</b>	
<b>Spatial Status:</b>		<b>Zone:</b>	18
<b>Code OB:</b>		<b>East83:</b>	451795.00
<b>Code OB Desc:</b>		<b>North83:</b>	5025135.00
<b>Open Hole:</b>		<b>Org CS:</b>	UTM83
<b>Cluster Kind:</b>		<b>UTMRC:</b>	4
<b>Date Completed:</b>	06/27/2016	<b>UTMRC Desc:</b>	margin of error : 30 m - 100 m
<b>Remarks:</b>		<b>Location Method:</b>	wwr
<b>Location Method Desc:</b>	on Water Well Record		
<b>Elevrc Desc:</b>			
<b>Location Source Date:</b>			
<b>Improvement Location Source:</b>			

Map Key	Number of Records	Direction/ Distance (m)	Elev/Diff (m)	Site	DB
Improvement Location Method: Source Revision Comment: Supplier Comment:					
<a href="#">73</a>	1 of 1	ENE/309.3	82.9 / -0.34	ON	WWIS
<div> <div> <b>Well ID:</b> 7314631  <b>Construction Date:</b>  <b>Use 1st:</b>  <b>Use 2nd:</b>  <b>Final Well Status:</b>  <b>Water Type:</b>  <b>Casing Material:</b>  <b>Audit No:</b> C40373  <b>Tag:</b> A203698  <b>Constructn Method:</b>  <b>Elevation (m):</b>  <b>Elevatn Reliabilty:</b>  <b>Depth to Bedrock:</b>  <b>Well Depth:</b>  <b>Overburden/Bedrock:</b>  <b>Pump Rate:</b>  <b>Static Water Level:</b>  <b>Clear/Cloudy:</b>  <b>Municipality:</b> OTTAWA CITY  <b>Site Info:</b> </div> <div> <b>Flowing (Y/N):</b>  <b>Flow Rate:</b>  <b>Data Entry Status:</b> Yes  <b>Data Src:</b>  <b>Date Received:</b> 07/13/2018  <b>Selected Flag:</b> TRUE  <b>Abandonment Rec:</b>  <b>Contractor:</b> 1844  <b>Form Version:</b> 8  <b>Owner:</b>  <b>County:</b> OTTAWA-CARLETON  <b>Lot:</b>  <b>Concession:</b>  <b>Concession Name:</b>  <b>Easting NAD83:</b>  <b>Northing NAD83:</b>  <b>Zone:</b>  <b>UTM Reliability:</b> </div> </div>					
<b>Additional Detail(s) (Map)</b>					
<div> <div> <b>Bore Hole ID:</b> 1007161887  <b>Depth M:</b>  <b>Year Completed:</b>  <b>Well Completed Dt:</b>  <b>Audit No:</b> C40373  <b>Path:</b> </div> <div> <b>Tag No:</b> A203698  <b>Contractor:</b> 1844  <b>Latitude:</b> 45.3784390583145  <b>Longitude:</b> -75.6158013870156  <b>Y:</b> 45.3784390506991  <b>X:</b> -75.61580122536729           </div> </div>					
<b>Bore Hole Information</b>					
<div> <div> <b>Bore Hole ID:</b> 1007161887  <b>DP2BR:</b>  <b>Spatial Status:</b>  <b>Code OB:</b>  <b>Code OB Desc:</b>  <b>Open Hole:</b>  <b>Cluster Kind:</b>  <b>Date Completed:</b>  <b>Remarks:</b>  <b>Location Method Desc:</b> on Water Well Record  <b>Elevrc Desc:</b>  <b>Location Source Date:</b>  <b>Improvement Location Source:</b>  <b>Improvement Location Method:</b>  <b>Source Revision Comment:</b>  <b>Supplier Comment:</b> </div> <div> <b>Elevation:</b>  <b>Elevrc:</b>  <b>Zone:</b> 18  <b>East83:</b> 451786.00  <b>North83:</b> 5025176.00  <b>Org CS:</b> UTM83  <b>UTMRC:</b> 4  <b>UTMRC Desc:</b> margin of error : 30 m - 100 m  <b>Location Method:</b> wwr           </div> </div>					
<a href="#">74</a>	1 of 1	E/312.3	82.9 / -0.34	2799 SWANSEA COURT OTTAWA ON	WWIS
<div> <div> <b>Well ID:</b> 7267747  <b>Construction Date:</b>  <b>Use 1st:</b> Not Used  <b>Use 2nd:</b> </div> <div> <b>Flowing (Y/N):</b>  <b>Flow Rate:</b>  <b>Data Entry Status:</b>  <b>Data Src:</b> </div> </div>					

Map Key	Number of Records	Direction/ Distance (m)	Elev/Diff (m)	Site	DB
Final Well Status:	Abandoned-Other			Date Received:	07/25/2016
Water Type:				Selected Flag:	TRUE
Casing Material:				Abandonment Rec:	Yes
Audit No:	Z231058			Contractor:	1844
Tag:				Form Version:	7
Constructn Method:				Owner:	
Elevation (m):				County:	OTTAWA-CARLETON
Elevatn Reliabilty:				Lot:	
Depth to Bedrock:				Concession:	
Well Depth:				Concession Name:	
Overburden/Bedrock:				Easting NAD83:	
Pump Rate:				Northing NAD83:	
Static Water Level:				Zone:	
Clear/Cloudy:				UTM Reliability:	
Municipality:		GLOUCESTER TOWNSHIP			
Site Info:					
PDF URL (Map):		<a href="https://d2khazk8e83rdv.cloudfront.net/moe_mapping/downloads/2Water/Wells_pdfs/726\7267747.pdf">https://d2khazk8e83rdv.cloudfront.net/moe_mapping/downloads/2Water/Wells_pdfs/726\7267747.pdf</a>			

**Additional Detail(s) (Map)**

**Well Completed Date:** 07/08/2015  
**Year Completed:** 2015  
**Depth (m):**  
**Latitude:** 45.3783225297831  
**Longitude:** -75.6157107164764  
**X:** -75.61571055395396  
**Y:** 45.37832252278712  
**Path:** 7267267747.pdf

### **Bore Hole Information**

<b>Bore Hole ID:</b>	1006170300	<b>Elevation:</b>	
<b>DP2BR:</b>		<b>Elevrc:</b>	
<b>Spatial Status:</b>		<b>Zone:</b>	18
<b>Code OB:</b>		<b>East83:</b>	451793.00
<b>Code OB Desc:</b>		<b>North83:</b>	5025163.00
<b>Open Hole:</b>		<b>Org CS:</b>	UTM83
<b>Cluster Kind:</b>		<b>UTMRC:</b>	4
<b>Date Completed:</b>	07/08/2015	<b>UTMRC Desc:</b>	margin of error : 30 m - 100 m
<b>Remarks:</b>		<b>Location Method:</b>	wwr
<b>Location Method Desc:</b>	on Water Well Record		
<b>Elevrc Desc:</b>			
<b>Location Source Date:</b>			
<b>Improvement Location Source:</b>			
<b>Improvement Location Method:</b>			
<b>Source Revision Comment:</b>			
<b>Supplier Comment:</b>			

### Overburden and Bedrock Materials Interval

<b>Formation ID:</b>	1006181031
<b>Layer:</b>	
<b>Color:</b>	
<b>General Color:</b>	
<b>Material 1:</b>	
<b>Material 1 Desc:</b>	
<b>Material 2:</b>	
<b>Material 2 Desc:</b>	
<b>Material 3:</b>	
<b>Material 3 Desc:</b>	
<b>Formation Top Depth:</b>	

<b>Map Key</b>	<b>Number of Records</b>	<b>Direction/ Distance (m)</b>	<b>Elev/Diff (m)</b>	<b>Site</b>	<b>DB</b>
<hr/>					
<b>Formation End Depth:</b>					
<b>Formation End Depth UOM:</b>	m				
 <b><u>Annular Space/Abandonment Sealing Record</u></b>					
<b>Plug ID:</b>		1006181038			
<b>Layer:</b>		1			
<b>Plug From:</b>					
<b>Plug To:</b>					
<b>Plug Depth UOM:</b>	m				
 <b><u>Method of Construction &amp; Well Use</u></b>					
<b>Method Construction ID:</b>		1006181037			
<b>Method Construction Code:</b>		F			
<b>Method Construction:</b>		H.S.A.			
<b>Other Method Construction:</b>					
 <b><u>Pipe Information</u></b>					
<b>Pipe ID:</b>		1006181030			
<b>Casing No:</b>		0			
<b>Comment:</b>					
<b>Alt Name:</b>					
 <b><u>Construction Record - Casing</u></b>					
<b>Casing ID:</b>		1006181034			
<b>Layer:</b>					
<b>Material:</b>					
<b>Open Hole or Material:</b>					
<b>Depth From:</b>					
<b>Depth To:</b>					
<b>Casing Diameter:</b>					
<b>Casing Diameter UOM:</b>	cm				
<b>Casing Depth UOM:</b>	m				
 <b><u>Construction Record - Screen</u></b>					
<b>Screen ID:</b>		1006181035			
<b>Layer:</b>					
<b>Slot:</b>					
<b>Screen Top Depth:</b>					
<b>Screen End Depth:</b>					
<b>Screen Material:</b>					
<b>Screen Depth UOM:</b>	m				
<b>Screen Diameter UOM:</b>	cm				
<b>Screen Diameter:</b>					
 <b><u>Water Details</u></b>					
<b>Water ID:</b>		1006181033			
<b>Layer:</b>					
<b>Kind Code:</b>					
<b>Kind:</b>					
<b>Water Found Depth:</b>					
<b>Water Found Depth UOM:</b>	m				

Map Key	Number of Records	Direction/ Distance (m)	Elev/Diff (m)	Site	DB
<b><u>Hole Diameter</u></b>					
Hole ID:		1006181032			
Diameter:		4.880000114440918			
Depth From:					
Depth To:					
Hole Depth UOM:		m			
Hole Diameter UOM:		cm			
<b><u>75</u></b>	1 of 1	<b>ESE/312.4</b>	<b>83.9 / 0.66</b>	<b>ENBRIDGE GAS INC 46 TOPLEY CRES., OTTAWA, ON, K1G 4L9, CA ON</b>	<b>PINC</b>
Incident Id:				Pipe Material:	
Incident No:	2689770			Fuel Category:	
Incident Reported Dt:	9/25/2019			Health Impact:	
Type:	FS-Pipeline Incident			Environment Impact:	
Status Code:				Property Damage:	
Tank Status:	Pipeline Damage Reason Est			Service Interrupt:	
Task No:				Enforce Policy:	
Spills Action Centre:				Public Relation:	
Fuel Type:				Pipeline System:	
Fuel Occurrence Tp:				PSIG:	
Date of Occurrence:				Attribute Category:	
Occurrence Start Dt:				Regulator Location:	
Depth:				Method Details:	
Customer Acct Name:	ENBRIDGE GAS INC				
Incident Address:	46 TOPLEY CRES., OTTAWA, ON, K1G 4L9, CA				
Operation Type:					
Pipeline Type:					
Regulator Type:					
Summary:					
Reported By:					
Affiliation:					
Occurrence Desc:					
Damage Reason:					
Notes:					
<b><u>76</u></b>	1 of 1	<b>SW/316.8</b>	<b>84.9 / 1.66</b>	<b>CLARIDGE HOMES CORPORATION ALLANFORD AVE./JOHNSTON RD. OTTAWA ON</b>	<b>CA</b>
Certificate #:	3-1800-98-				
Application Year:	98				
Issue Date:	12/9/1998				
Approval Type:	Municipal sewage				
Status:	Approved				
Application Type:					
Client Name:					
Client Address:					
Client City:					
Client Postal Code:					
Project Description:					
Contaminants:					
Emission Control:					
<b><u>77</u></b>	1 of 1	<b>S/316.8</b>	<b>84.9 / 1.66</b>	<b>Premiere Property Management Associates 225 Winterfell Private Ottawa ON K1G 4L6</b>	<b>GEN</b>



Map Key	Number of Records	Direction/ Distance (m)	Elev/Diff (m)	Site	DB
<b><u>Generator Info</u></b>					
Generator No:	ON9727749			Choice of Contact:	
Approval Years:	As of Jan 2021			Contaminated Fac:	
Status:	Registered			MHSW Facility:	
PO Box No:				SIC Code:	
Country:	Canada				
Co Admin:					
Phone No Admin:					
SIC Description:					
<b><u>Waste Detail(s)</u></b>					
Waste Class:	251 L				
Waste Class Name:	Waste oils/sludges (petroleum based)				
<b><u>2020 Generator Info</u></b>					
Gen No:	ON9727749			Choice of Contact:	CO_OFFICIAL
ID:	39108			Phone No Official:	613 236 3902 Ext.27
Contaminated Fac:	N			Phone No Admin:	6137371573 Ext.
MHSW Facility:	N			County Ont:	OTTAWA CARLTON (RM)
NAICS Code1:	531310			County Out:	
NAICS Code2:				District:	402
NAICS Code3:					
Gen Name:	Premiere Property Management Associates				
Gen Div:					
Gen Op Name:	Premiere Property Management Associates				
Gen Op Div:					
Site Adrs1:	225 Winterfell Private				
Site Bldg:					
Site Pobox:					
Province In:	ONTARIO				
Site Adrs2:					
Site City:	Ottawa				
Province Out:					
Site Postal Code:	K1G 4L6				
Site Country:	Canada				
Co Official:	Rohan Fernando				
Co Admin:	Samantha Alkadri				
<b><u>2020 Generator Manifest</u></b>					
ID:	63498			Sum Received Qty:	600.0
Generator No:	ON9727749			Waste Class Name:	OIL SKIMMINGS & SLUDGES
Receiver Type:	035			Count Manifests:	1
Waste Char:	L			District:	402
Waste Code:	251				
<hr/>					
<a href="#">78</a>	1 of 1	WSW/319.1	83.9 / 0.66	1101 Parisian St Ottawa ON	WWIS
Well ID:	7348149			Flowing (Y/N):	
Construction Date:				Flow Rate:	
Use 1st:	Monitoring			Data Entry Status:	
Use 2nd:				Data Src:	
Final Well Status:	Abandoned-Other			Date Received:	11/27/2019
Water Type:				Selected Flag:	TRUE
Casing Material:				Abandonment Rec:	Yes
Audit No:	Z324304			Contractor:	7241
Tag:				Form Version:	7
Constructn Method:				Owner:	

Map Key	Number of Records	Direction/ Distance (m)	Elev/Diff (m)	Site	DB
Elevation (m): Elevatn Reliabilty: Depth to Bedrock: Well Depth: Overburden/Bedrock: Pump Rate: Static Water Level: Clear/Cloudy: Municipality: Site Info:			County: OTTAWA-CARLETON Lot: Concession: Concession Name: Easting NAD83: Northing NAD83: Zone: UTM Reliability:		
PDF URL (Map):			https://d2khazk8e83rdv.cloudfront.net/moe_mapping/downloads/2Water/Wells_pdfs/734\7348149.pdf		
<u>Additional Detail(s) (Map)</u>					
Well Completed Date:			10/01/2019		
Year Completed:			2019		
Depth (m):					
Latitude:			45.3750259752256		
Longitude:			-75.6293021207697		
X:			-75.62930195936353		
Y:			45.375025968083555		
Path:			734\7348149.pdf		
<u>Bore Hole Information</u>					
Bore Hole ID:			1007728918		
DP2BR:					
Spatial Status:					
Code OB:					
Code OB Desc:					
Open Hole:					
Cluster Kind:					
Date Completed:			10/01/2019		
Remarks:					
Location Method Desc:			on Water Well Record		
Elevrc Desc:					
Location Source Date:					
Improvement Location Source:					
Improvement Location Method:					
Source Revision Comment:					
Supplier Comment:					
<u>Annular Space/Abandonment Sealing Record</u>					
Plug ID:			1007899988		
Layer:			2		
Plug From:			2.0		
Plug To:			15.0		
Plug Depth UOM:			ft		
<u>Annular Space/Abandonment Sealing Record</u>					
Plug ID:			1007899987		
Layer:			1		
Plug From:			0.0		
Plug To:			2.0		
Plug Depth UOM:			ft		
<u>Pipe Information</u>					

Map Key	Number of Records	Direction/ Distance (m)	Elev/Diff (m)	Site	DB
<hr/>					
Pipe ID:		1007897761			
Casing No:		0			
Comment:					
Alt Name:					
 <u>Construction Record - Casing</u>					
Casing ID:		1007901286			
Layer:		1			
Material:		5			
Open Hole or Material:		PLASTIC			
Depth From:		0.0			
Depth To:		10.0			
Casing Diameter:		1.590000033378601			
Casing Diameter UOM:		Inch			
Casing Depth UOM:		ft			
 <u>Construction Record - Screen</u>					
Screen ID:		1007901597			
Layer:		1			
Slot:		10			
Screen Top Depth:		10.0			
Screen End Depth:		15.0			
Screen Material:		5			
Screen Depth UOM:		ft			
Screen Diameter UOM:		inch			
Screen Diameter:		1.899999976158142			
 <u>Results of Well Yield Testing</u>					
Pumping Test Method Desc:					
Pump Test ID:		1007902152			
Pump Set At:					
Static Level:					
Final Level After Pumping:					
Recommended Pump Depth:					
Pumping Rate:					
Flowing Rate:					
Recommended Pump Rate:					
Levels UOM:		ft			
Rate UOM:		GPM			
Water State After Test Code:					
Water State After Test:					
Pumping Test Method:		0			
Pumping Duration HR:					
Pumping Duration MIN:					
Flowing:					
<hr/>					
<a href="#">79</a>	1 of 3	NE/326.4	81.9 / -1.34	MESSER GRISHEIM INDUSTRIES CDA 1000 Thomas Spratt Pl Ottawa ON K1G 5L5	SCT
Established:		0000			
Plant Size (ft²):		0			
Employment:		0			
 <u>--Details--</u>					
Description:		Industrial Gas Manufacturing			
SIC/NAICS Code:		325120			

Map Key	Number of Records	Direction/ Distance (m)	Elev/Diff (m)	Site	DB
<a href="#">79</a>	2 of 3	NE/326.4	81.9 / -1.34	Messer Grisheim Industries Canada Inc. 1000 Thomas Spratt Pl Ottawa ON K1G 5L5	SCT
Established: Plant Size (ft²): Employment:		25			
<a href="#">79</a>	3 of 3	NE/326.4	81.9 / -1.34	1000 Thomas Spratt Place Ottawa ON K1G 5L5	EHS
Order No: 20010621009		Nearest Intersection: St. Laurent Blvd & Thurston Dr.			
Status: C		Municipality: Ottawa-Carlton			
Report Type: Complete Report		Client Prov/State: ON			
Report Date: 6/22/01		Search Radius (km): 0.25			
Date Received: 6/21/01		X: -75.61882			
Previous Site Name:		Y: 45.381428			
Lot/Building Size:					
Additional Info Ordered:					
<a href="#">80</a>	1 of 1	ESE/327.8	83.9 / 0.66	WebView Designs Inc. 48 Topley Cres Ottawa ON K1G 4L9	SCT
Established:		01-AUG-03			
Plant Size (ft²):					
Employment:					
--Details--					
Description:		Motion Picture and Video Production			
SIC/NAICS Code:		512110			
Description:		Graphic Design Services			
SIC/NAICS Code:		541430			
Description:		All Other Schools and Instruction			
SIC/NAICS Code:		611690			
Description:		Computer Systems Design and Related Services			
SIC/NAICS Code:		541510			
<a href="#">81</a>	1 of 6	ENE/341.0	81.9 / -1.34	REGIONAL MUNICIPALITY OF OTTAWA CARLETON 2799 SWANSEA CRES OTTAWA ON	INC
Incident No: 1544850		Any Health Impact:			
Incident ID:		Any Enviro Impact:			
Instance No: 11254984		Service Intrap:			
Status Code:		Was Prop Damaged:			
Incident Status: Non Mandated		Reside App. Type:			
Incident Severity:		Commer App. Type:			
Task No:		Indus App. Type:			
Attribute Category: FS-Incident		Institut App. Type:			
Context:		Depth Ground Cover:			
Date of Occurrence: 12/18/2014		Operation Pressure:			
Time of Occurrence:		Equipment Type:			
Occr Insp Start Dt:		Equipment Model:			

Map Key	Number of Records	Direction/ Distance (m)	Elev/Diff (m)	Site	DB
<div> <div> <b>Incident Creat On:</b> 12/18/2014  <b>Instance Creat Dt:</b>  <b>Instance Install Dt:</b>  <b>Approx Quant Rel:</b>  <b>Tank Capacity:</b>  <b>Fuels Occur Type:</b> Leak  <b>Occur Type Rpt:</b> Leak  <b>Occur Category:</b>  <b>Fuel Type Involved:</b> Gasoline  <b>Fuel Type Reported:</b> Transportation Fuel  <b>Enforcement Policy:</b>  <b>Prc Escalation Req:</b>  <b>Item:</b>  <b>Item Description:</b>  <b>Device Installed Location:</b>  <b>Venting Type:</b>  <b>Vent Conn Mater:</b>  <b>Vent Chimney Mater:</b>  <b>Pipeline Type:</b>  <b>Pipeline Involved:</b>  <b>Pipe Material:</b>  <b>Regulator Location:</b>  <b>Regulator Type:</b>  <b>Liquid Prop Make:</b>  <b>Liquid Prop Model:</b>  <b>Liquid Prop Serial No:</b>  <b>Liquid Prop Notes:</b>  <b>Inventory Address:</b> 2799 SWANSEA CRES  <b>Invent Postal Code:</b> K1G 5X5  <b>Notes:</b>  <b>Contact Natural Env:</b>  <b>Aff Prop Use Water:</b>  <b>Occurrence Narrative:</b> REPORT OF A FAILED LINE  <b>Operation Type Involved:</b> Private Fuel Outlet </div> <div> <b>Serial No:</b>  <b>Cylinder Capacity:</b>  <b>Cylinder Cap Units:</b>  <b>Cylinder Mat Type:</b>  <b>Pump Flow Rate Cap:</b>  <b>Contam. Migrated:</b>  <b>Near Body of Water:</b>  <b>Drainage System:</b>  <b>Sub Surface Contam:</b>  <b>Tank Material Type:</b>  <b>Tank Storage Type:</b>  <b>Tank Location Type:</b> </div> </div>					
<a href="#">81</a>	2 of 6	ENE/341.0	81.9 / -1.34	REGIONAL MUNICIPALITY OF OTTAWA CARLETON 2799 SWANSEA CRES OTTAWA ON	INC
<div> <div> <b>Incident No:</b> 799758  <b>Incident ID:</b>  <b>Instance No:</b> 10078283  <b>Status Code:</b>  <b>Incident Status:</b> Non Mandated  <b>Incident Severity:</b>  <b>Task No:</b>  <b>Attribute Category:</b> FS-Incident  <b>Context:</b>  <b>Date of Occurrence:</b> 4/26/2012  <b>Time of Occurrence:</b>  <b>Occr Insp Start Dt:</b>  <b>Incident Creat On:</b> 4/27/2012  <b>Instance Creat Dt:</b>  <b>Instance Install Dt:</b>  <b>Approx Quant Rel:</b>  <b>Tank Capacity:</b>  <b>Fuels Occur Type:</b> Discovery of a Petroleum Product  <b>Occur Type Rpt:</b> Liquid Petroleum Spill  <b>Occur Category:</b>  <b>Fuel Type Involved:</b> Diesel  <b>Fuel Type Reported:</b> Transportation Fuel  <b>Enforcement Policy:</b>  <b>Prc Escalation Req:</b> </div> <div> <b>Any Health Impact:</b>  <b>Any Enviro Impact:</b>  <b>Service Intrap:</b>  <b>Was Prop Damaged:</b>  <b>Reside App. Type:</b>  <b>Commer App. Type:</b>  <b>Indus App. Type:</b>  <b>Institut App. Type:</b>  <b>Depth Ground Cover:</b>  <b>Operation Pressure:</b>  <b>Equipment Type:</b>  <b>Equipment Model:</b>  <b>Serial No:</b>  <b>Cylinder Capacity:</b>  <b>Cylinder Cap Units:</b>  <b>Cylinder Mat Type:</b>  <b>Pump Flow Rate Cap:</b>  <b>Contam. Migrated:</b>  <b>Near Body of Water:</b>  <b>Drainage System:</b>  <b>Sub Surface Contam:</b>  <b>Tank Material Type:</b>  <b>Tank Storage Type:</b>  <b>Tank Location Type:</b> </div> </div>					

Map Key	Number of Records	Direction/ Distance (m)	Elev/Diff (m)	Site	DB
<b>Item:</b> <b>Item Description:</b> <b>Device Installed Location:</b> <b>Venting Type:</b> <b>Vent Conn Mater:</b> <b>Vent Chimney Mater:</b> <b>Pipeline Type:</b> <b>Pipeline Involved:</b> <b>Pipe Material:</b> <b>Regulator Location:</b> <b>Regulator Type:</b> <b>Liquid Prop Make:</b> <b>Liquid Prop Model:</b> <b>Liquid Prop Serial No:</b> <b>Liquid Prop Notes:</b> <b>Inventory Address:</b> 2799 SWANSEA CRES <b>Invent Postal Code:</b> K1G 5X5 <b>Notes:</b> <b>Contact Natural Env:</b> <b>Aff Prop Use Water:</b> <b>Occurrence Narrative:</b> spill from fuel tank of snow blower <b>Operation Type Involved:</b> Institution (including hospital, school, govt building, etc.)					
<a href="#">81</a>	3 of 6	ENE/341.0	81.9 / -1.34	REGIONAL MUNICIPALITY OF OTTAWA CARLETON 2799 SWANSEA CRES OTTAWA ON	EXP
<b>Inventory No:</b> 11254971 <b>Inventory Status:</b> EXPIRED <b>Installation Year:</b> 1993 <b>Capacity:</b> 25000 <b>Capacity Unit:</b> <b>Tank Type:</b> <b>Manufacturer:</b> <b>Model:</b> <b>Description:</b> <b>Previous Fuel Type:</b> Diesel		<b>Tank Material:</b> Steel <b>Corrosion Protect:</b> Sacrificial anode <b>Overfill Protection:</b> <b>Inventory Context:</b> FS Liquid Fuel Tank <b>Inventory Item:</b> FS LIQUID FUEL TANK			
<a href="#">81</a>	4 of 6	ENE/341.0	81.9 / -1.34	REGIONAL MUNICIPALITY OF OTTAWA CARLETON 2799 SWANSEA CRES OTTAWA ON	EXP
<b>Inventory No:</b> 11254945 <b>Inventory Status:</b> EXPIRED <b>Installation Year:</b> 1993 <b>Capacity:</b> 25000 <b>Capacity Unit:</b> <b>Tank Type:</b> <b>Manufacturer:</b> <b>Model:</b> <b>Description:</b> <b>Previous Fuel Type:</b> Gasoline		<b>Tank Material:</b> Steel <b>Corrosion Protect:</b> Sacrificial anode <b>Overfill Protection:</b> <b>Inventory Context:</b> FS Liquid Fuel Tank <b>Inventory Item:</b> FS LIQUID FUEL TANK			
<a href="#">81</a>	5 of 6	ENE/341.0	81.9 / -1.34	REGIONAL MUNICIPALITY OF OTTAWA CARLETON 2799 SWANSEA CRES OTTAWA ON	INC

<a href="#"><u>81</u></a>	6 of 6	ENE/341.0	81.9 / -1.34	City of Ottawa Facility Operations Service 2799 Swansea Crescent Ottawa ON	GEN
---------------------------	--------	-----------	--------------	--	-----

<b>Generator No:</b>	ON001053048
<b>Generator Company Name:</b>	City of Ottawa Facility Operations Service
<b>Street:</b>	2799 Swansea Crescent
<b>City:</b>	Ottawa
<b>Province State:</b>	Ontario
<b>Country:</b>	Canada
<b>Postal Code:</b>	K1G 5X5
<b>Waste Class:</b>	251 L,252 L,331 L,212 L

Map Key	Number of Records	Direction/ Distance (m)	Elev/Diff (m)	Site	DB
<b>Waste Class Decoded:</b>					
251 - OIL SKIMMINGS & SLUDGES; 252 - WASTE OILS & LUBRICANTS; 331 - WASTE COMPRESSED GASES; 212 - ALIPHATIC SOLVENTS					
<a href="#">82</a>	1 of 1	ENE/341.2	81.9 / -1.34	CITY OF OTTAWA 2799 Swansea cr OTTAWA ON K1G-5X5	GEN

**Generator Info**

<b>Generator No:</b>	ON0136220	<b>Choice of Contact:</b>
<b>Approval Years:</b>	As of Oct 2022	<b>Contaminated Fac:</b>
<b>Status:</b>	Registered	<b>MHSW Facility:</b>
<b>PO Box No:</b>		<b>SIC Code:</b>
<b>Country:</b>	Canada	
<b>Co Admin:</b>		
<b>Phone No Admin:</b>		
<b>SIC Description:</b>		

**Waste Detail(s)**

**Waste Class:** 211 H  
**Waste Class Name:** AROMATIC SOLVENTS

**Waste Detail(s)**

**Waste Class:** 262 L  
**Waste Class Name:** DETERGENTS/SOAPS

**Waste Detail(s)**

**Waste Class:** 145 I  
**Waste Class Name:** PAINT/PIGMENT/COATING RESIDUES

**Waste Detail(s)**

**Waste Class:** 145 L  
**Waste Class Name:** PAINT/PIGMENT/COATING RESIDUES

**Waste Detail(s)**

**Waste Class:** 221 L  
**Waste Class Name:** LIGHT FUELS

**Waste Detail(s)**

**Waste Class:** 213 I  
**Waste Class Name:** PETROLEUM DISTILLATES

**Waste Detail(s)**

**Waste Class:** 331 I  
**Waste Class Name:** WASTE COMPRESSED GASES

**Waste Detail(s)**



<b>Map Key</b>	<b>Number of Records</b>	<b>Direction/ Distance (m)</b>	<b>Elev/Diff (m)</b>	<b>Site</b>	<b>DB</b>
<b>Waste Class:</b> <b>Waste Class Name:</b>		221 I LIGHT FUELS			
<b><u>Waste Detail(s)</u></b>					
<b>Waste Class:</b> <b>Waste Class Name:</b>		212 L ALIPHATIC SOLVENTS			
<b><u>Waste Detail(s)</u></b>					
<b>Waste Class:</b> <b>Waste Class Name:</b>		146 L OTHER SPECIFIED INORGANICS			
<b><u>Waste Detail(s)</u></b>					
<b>Waste Class:</b> <b>Waste Class Name:</b>		251 L OIL SKIMMINGS & SLUDGES			
<b><u>Waste Detail(s)</u></b>					
<b>Waste Class:</b> <b>Waste Class Name:</b>		252 L WASTE OILS & LUBRICANTS			
<b><u>2017 Generator Info</u></b>					
<b>Gen No:</b> <b>ID:</b> <b>Contaminated Fac:</b> <b>MHSW Facility:</b> <b>NAICS Code1:</b> <b>NAICS Code2:</b> <b>NAICS Code3:</b> <b>Gen Name:</b> <b>Gen Div:</b> <b>Gen Op Name:</b> <b>Gen Op Div:</b> <b>Site Adrs1:</b> <b>Site Bldg:</b> <b>Site Pobox:</b> <b>Province In:</b> <b>Site Adrs2:</b> <b>Site City:</b> <b>Province Out:</b> <b>Site Postal Code:</b> <b>Site Country:</b> <b>Co Official:</b> <b>Co Admin:</b>	ON0136220 1592 N N 811199  CITY OF OTTAWA  CITY OF OTTAWA  2799 Swansea cr   ONTARIO  OTTAWA  K1G-5X5 Canada Claude Legault	<b>Choice of Contact:</b> <b>Phone No Official:</b> <b>Phone No Admin:</b> <b>County Ont:</b> <b>County Out:</b> <b>District:</b>	CO_OFFICIAL 613-580-2424 Ext.12101  OTTAWA CARLTON (RM)  402		
<b><u>2017 Generator Manifest</u></b>					
<b>ID:</b> <b>Generator No:</b> <b>Receiver Type:</b> <b>Waste Char:</b> <b>Waste Code:</b>	7497 ON0136220 035 I 213	<b>Sum Received Qty:</b> <b>Waste Class Name:</b> <b>Count Manifests:</b> <b>District:</b>	950.0 PETROLEUM DISTILLATES 3 402		
<b><u>2017 Generator Manifest</u></b>					
<b>ID:</b>	7496	<b>Sum Received Qty:</b>	2330.0		

<i>Map Key</i>	<i>Number of Records</i>	<i>Direction/ Distance (m)</i>	<i>Elev/Diff (m)</i>	<i>Site</i>	<i>DB</i>
<b>Generator No:</b>	ON0136220			<b>Waste Class Name:</b>	ALIPHATIC SOLVENTS
<b>Receiver Type:</b>	035			<b>Count Manifests:</b>	4
<b>Waste Char:</b>	L			<b>District:</b>	402
<b>Waste Code:</b>	212				
<b><u>2017 Generator Manifest</u></b>					
<b>ID:</b>	7495			<b>Sum Received Qty:</b>	38145.0
<b>Generator No:</b>	ON0136220			<b>Waste Class Name:</b>	WASTE OILS & LUBRICANTS
<b>Receiver Type:</b>	030			<b>Count Manifests:</b>	17
<b>Waste Char:</b>	L			<b>District:</b>	402
<b>Waste Code:</b>	252				
<b><u>2017 Generator Manifest</u></b>					
<b>ID:</b>	7498			<b>Sum Received Qty:</b>	48300.0
<b>Generator No:</b>	ON0136220			<b>Waste Class Name:</b>	OIL SKIMMINGS & SLUDGES
<b>Receiver Type:</b>	035			<b>Count Manifests:</b>	6
<b>Waste Char:</b>	L			<b>District:</b>	402
<b>Waste Code:</b>	251				
<b><u>2017 Generator Manifest</u></b>					
<b>ID:</b>	7499			<b>Sum Received Qty:</b>	880.0
<b>Generator No:</b>	ON0136220			<b>Waste Class Name:</b>	WASTE COMPRESSED GASES
<b>Receiver Type:</b>	035			<b>Count Manifests:</b>	6
<b>Waste Char:</b>	I			<b>District:</b>	402
<b>Waste Code:</b>	331				
<b><u>2018 Generator Info</u></b>					
<b>Gen No:</b>	ON0136220			<b>Choice of Contact:</b>	CO_OFFICIAL
<b>ID:</b>	1553			<b>Phone No Official:</b>	613-580-2424 Ext.12101
<b>Contaminated Fac:</b>	N			<b>Phone No Admin:</b>	
<b>MHSW Facility:</b>	N			<b>County Ont:</b>	OTTAWA CARLTON (RM)
<b>NAICS Code1:</b>	811199			<b>County Out:</b>	
<b>NAICS Code2:</b>				<b>District:</b>	402
<b>NAICS Code3:</b>					
<b>Gen Name:</b>	CITY OF OTTAWA				
<b>Gen Div:</b>					
<b>Gen Op Name:</b>	CITY OF OTTAWA				
<b>Gen Op Div:</b>					
<b>Site Adrs1:</b>	2799 Swansea cr				
<b>Site Bldg:</b>					
<b>Site Pobox:</b>					
<b>Province In:</b>	ONTARIO				
<b>Site Adrs2:</b>					
<b>Site City:</b>	OTTAWA				
<b>Province Out:</b>					
<b>Site Postal Code:</b>	K1G-5X5				
<b>Site Country:</b>	Canada				
<b>Co Official:</b>	Claude Legault				
<b>Co Admin:</b>					
<b><u>2018 Generator Manifest</u></b>					
<b>ID:</b>	7196			<b>Sum Received Qty:</b>	40436.0
<b>Generator No:</b>	ON0136220			<b>Waste Class Name:</b>	WASTE OILS & LUBRICANTS
<b>Receiver Type:</b>	030			<b>Count Manifests:</b>	17
<b>Waste Char:</b>	L			<b>District:</b>	402
<b>Waste Code:</b>	252				

<i>Map Key</i>	<i>Number of Records</i>	<i>Direction/ Distance (m)</i>	<i>Elev/Diff (m)</i>	<i>Site</i>	<i>DB</i>
<b><u>2018 Generator Manifest</u></b>					
<b>ID:</b>	7197			<b>Sum Received Qty:</b>	2950.0
<b>Generator No:</b>	ON0136220			<b>Waste Class Name:</b>	ALIPHATIC SOLVENTS
<b>Receiver Type:</b>	035			<b>Count Manifests:</b>	4
<b>Waste Char:</b>	L			<b>District:</b>	402
<b>Waste Code:</b>	212				
<b><u>2018 Generator Manifest</u></b>					
<b>ID:</b>	7199			<b>Sum Received Qty:</b>	1075.0
<b>Generator No:</b>	ON0136220			<b>Waste Class Name:</b>	WASTE COMPRESSED GASES
<b>Receiver Type:</b>	035			<b>Count Manifests:</b>	9
<b>Waste Char:</b>	I			<b>District:</b>	402
<b>Waste Code:</b>	331				
<b><u>2018 Generator Manifest</u></b>					
<b>ID:</b>	7198			<b>Sum Received Qty:</b>	33894.0
<b>Generator No:</b>	ON0136220			<b>Waste Class Name:</b>	OIL SKIMMINGS & SLUDGES
<b>Receiver Type:</b>	035			<b>Count Manifests:</b>	6
<b>Waste Char:</b>	L			<b>District:</b>	402
<b>Waste Code:</b>	251				
<b><u>2019 Generator Info</u></b>					
<b>Gen No:</b>	ON0136220			<b>Choice of Contact:</b>	CO_OFFICIAL
<b>ID:</b>	1516			<b>Phone No Official:</b>	613-580-2424 Ext.12101
<b>Contaminated Fac:</b>	N			<b>Phone No Admin:</b>	
<b>MHSW Facility:</b>	N			<b>County Ont:</b>	OTTAWA CARLTON (RM)
<b>NAICS Code1:</b>	811199			<b>County Out:</b>	
<b>NAICS Code2:</b>				<b>District:</b>	402
<b>NAICS Code3:</b>					
<b>Gen Name:</b>	CITY OF OTTAWA				
<b>Gen Div:</b>					
<b>Gen Op Name:</b>	CITY OF OTTAWA				
<b>Gen Op Div:</b>					
<b>Site Adrs1:</b>	2799 Swansea cr				
<b>Site Bldg:</b>					
<b>Site Pobox:</b>					
<b>Province In:</b>	ONTARIO				
<b>Site Adrs2:</b>					
<b>Site City:</b>	OTTAWA				
<b>Province Out:</b>					
<b>Site Postal Code:</b>	K1G-5X5				
<b>Site Country:</b>	Canada				
<b>Co Official:</b>	Claude Legault				
<b>Co Admin:</b>					
<b><u>2019 Generator Manifest</u></b>					
<b>ID:</b>	7107			<b>Sum Received Qty:</b>	3500.0
<b>Generator No:</b>	ON0136220			<b>Waste Class Name:</b>	ALIPHATIC SOLVENTS
<b>Receiver Type:</b>	035			<b>Count Manifests:</b>	4
<b>Waste Char:</b>	L			<b>District:</b>	402
<b>Waste Code:</b>	212				
<b><u>2019 Generator Manifest</u></b>					
<b>ID:</b>	7105			<b>Sum Received Qty:</b>	615.0
<b>Generator No:</b>	ON0136220			<b>Waste Class Name:</b>	ALIPHATIC SOLVENTS

<i>Map Key</i>	<i>Number of Records</i>	<i>Direction/ Distance (m)</i>	<i>Elev/Diff (m)</i>	<i>Site</i>	<i>DB</i>
<b>Receiver Type:</b>	030			<b>Count Manifests:</b>	1
<b>Waste Char:</b>	L			<b>District:</b>	402
<b>Waste Code:</b>	212				
<b><u>2019 Generator Manifest</u></b>					
<b>ID:</b>	7109			<b>Sum Received Qty:</b>	900.0
<b>Generator No:</b>	ON0136220			<b>Waste Class Name:</b>	WASTE COMPRESSED GASES
<b>Receiver Type:</b>	035			<b>Count Manifests:</b>	6
<b>Waste Char:</b>	I			<b>District:</b>	402
<b>Waste Code:</b>	331				
<b><u>2019 Generator Manifest</u></b>					
<b>ID:</b>	7106			<b>Sum Received Qty:</b>	36362.0
<b>Generator No:</b>	ON0136220			<b>Waste Class Name:</b>	WASTE OILS & LUBRICANTS
<b>Receiver Type:</b>	030			<b>Count Manifests:</b>	17
<b>Waste Char:</b>	L			<b>District:</b>	402
<b>Waste Code:</b>	252				
<b><u>2019 Generator Manifest</u></b>					
<b>ID:</b>	7108			<b>Sum Received Qty:</b>	50747.0
<b>Generator No:</b>	ON0136220			<b>Waste Class Name:</b>	OIL SKIMMINGS & SLUDGES
<b>Receiver Type:</b>	035			<b>Count Manifests:</b>	8
<b>Waste Char:</b>	L			<b>District:</b>	402
<b>Waste Code:</b>	251				
<b><u>2020 Generator Info</u></b>					
<b>Gen No:</b>	ON0136220			<b>Choice of Contact:</b>	CO_OFFICIAL
<b>ID:</b>	1450			<b>Phone No Official:</b>	613-580-2424 Ext.12101
<b>Contaminated Fac:</b>	N			<b>Phone No Admin:</b>	
<b>MHSW Facility:</b>	N			<b>County Ont:</b>	OTTAWA CARLTON (RM)
<b>NAICS Code1:</b>	811199			<b>County Out:</b>	
<b>NAICS Code2:</b>				<b>District:</b>	402
<b>NAICS Code3:</b>					
<b>Gen Name:</b>	CITY OF OTTAWA				
<b>Gen Div:</b>					
<b>Gen Op Name:</b>	CITY OF OTTAWA				
<b>Gen Op Div:</b>					
<b>Site Adrs1:</b>	2799 Swansea cr				
<b>Site Bldg:</b>					
<b>Site Pobox:</b>					
<b>Province In:</b>	ONTARIO				
<b>Site Adrs2:</b>					
<b>Site City:</b>	OTTAWA				
<b>Province Out:</b>					
<b>Site Postal Code:</b>	K1G-5X5				
<b>Site Country:</b>	Canada				
<b>Co Official:</b>	Claude Legault				
<b>Co Admin:</b>					
<b><u>2020 Generator Manifest</u></b>					
<b>ID:</b>	6427			<b>Sum Received Qty:</b>	6400.0
<b>Generator No:</b>	ON0136220			<b>Waste Class Name:</b>	ALIPHATIC SOLVENTS
<b>Receiver Type:</b>	035			<b>Count Manifests:</b>	7
<b>Waste Char:</b>	L			<b>District:</b>	402
<b>Waste Code:</b>	212				

<i>Map Key</i>	<i>Number of Records</i>	<i>Direction/ Distance (m)</i>	<i>Elev/Diff (m)</i>	<i>Site</i>	<i>DB</i>
<b><u>2020 Generator Manifest</u></b>					
<b>ID:</b>	6426			<b>Sum Received Qty:</b>	35129.0
<b>Generator No:</b>	ON0136220			<b>Waste Class Name:</b>	WASTE OILS & LUBRICANTS
<b>Receiver Type:</b>	030			<b>Count Manifests:</b>	13
<b>Waste Char:</b>	L			<b>District:</b>	402
<b>Waste Code:</b>	252				
<b><u>2020 Generator Manifest</u></b>					
<b>ID:</b>	6428			<b>Sum Received Qty:</b>	31697.0
<b>Generator No:</b>	ON0136220			<b>Waste Class Name:</b>	OIL SKIMMINGS & SLUDGES
<b>Receiver Type:</b>	035			<b>Count Manifests:</b>	6
<b>Waste Char:</b>	L			<b>District:</b>	402
<b>Waste Code:</b>	251				
<b><u>2020 Generator Manifest</u></b>					
<b>ID:</b>	6429			<b>Sum Received Qty:</b>	800.0
<b>Generator No:</b>	ON0136220			<b>Waste Class Name:</b>	WASTE COMPRESSED GASES
<b>Receiver Type:</b>	035			<b>Count Manifests:</b>	4
<b>Waste Char:</b>	I			<b>District:</b>	402
<b>Waste Code:</b>	331				
<b><u>2021 Generator Info</u></b>					
<b>Gen No:</b>	ON0136220			<b>Choice of Contact:</b>	CO_OFFICIAL
<b>ID:</b>	1433			<b>Phone No Official:</b>	613-580-2424 Ext.12101
<b>Contaminated Fac:</b>	N			<b>Phone No Admin:</b>	
<b>MHSW Facility:</b>	N			<b>County Ont:</b>	OTTAWA CARLTON (RM)
<b>NAICS Code1:</b>	811199			<b>County Out:</b>	
<b>NAICS Code2:</b>				<b>District:</b>	402
<b>NAICS Code3:</b>					
<b>Gen Name:</b>	CITY OF OTTAWA				
<b>Gen Div:</b>					
<b>Gen Op Name:</b>	CITY OF OTTAWA				
<b>Gen Op Div:</b>					
<b>Site Adrs1:</b>	2799 Swansea cr				
<b>Site Bldg:</b>					
<b>Site Pobox:</b>					
<b>Province In:</b>	ONTARIO				
<b>Site Adrs2:</b>					
<b>Site City:</b>	OTTAWA				
<b>Province Out:</b>					
<b>Site Postal Code:</b>	K1G-5X5				
<b>Site Country:</b>	Canada				
<b>Co Official:</b>	Claude Legault				
<b>Co Admin:</b>					
<b><u>2021 Generator Manifest</u></b>					
<b>ID:</b>	6383			<b>Sum Received Qty:</b>	37569.0
<b>Generator No:</b>	ON0136220			<b>Waste Class Name:</b>	WASTE OILS & LUBRICANTS
<b>Receiver Type:</b>	030			<b>Count Manifests:</b>	10
<b>Waste Char:</b>	L			<b>District:</b>	402
<b>Waste Code:</b>	252				
<b><u>2021 Generator Manifest</u></b>					
<b>ID:</b>	6384			<b>Sum Received Qty:</b>	4300.0
<b>Generator No:</b>	ON0136220			<b>Waste Class Name:</b>	ALIPHATIC SOLVENTS
<b>Receiver Type:</b>	035			<b>Count Manifests:</b>	6

272 [erisinfo.com](http://erisinfo.com) | Environmental Risk Information Services Order No: 25050700869

<b>344</b>	<b>3 of 47</b>	<b>ENE/344.3</b>	<b>81.9 / -1.34</b>	<b>OTTAWA, THE CITY OF CITY OF OTTAWA, 2799 SWANSEA CR MOTOR VEHICLE (OPERATING FLUID) OTTAWA CITY ON K1G 5X5</b>	<b>SPL</b>
<b>Ref No:</b>	225095			<b>Municipality No:</b>	20107
<b>Year:</b>				<b>Nature of Damage:</b>	
<b>Incident Dt:</b>	5/10/2002			<b>Discharger Report:</b>	
<b>Dt MOE Arvl on Scn:</b>				<b>Material Group:</b>	
<b>MOE Reported Dt:</b>	5/10/2002			<b>Impact to Health:</b>	
<b>Dt Document Closed:</b>				<b>Agency Involved:</b>	
<b>Site No:</b>					
<b>MOE Response:</b>					
<b>Site County/District:</b>					
<b>Site Geo Ref Meth:</b>					
<b>Site District Office:</b>					
<b>Nearest Watercourse:</b>					
<b>Site Name:</b>					
<b>Site Address:</b>					
<b>Site Region:</b>					
<b>Site Municipality:</b>		OTTAWA CITY			
<b>Site Lot:</b>					
<b>Site Conc:</b>					
<b>Site Geo Ref Accu:</b>					
<b>Site Map Datum:</b>					
<b>Northing:</b>					
<b>Easting:</b>					
<b>Entity Operating Name:</b>					
<b>Client Name:</b>					
<b>Client Type:</b>					
<b>Source Type:</b>					
<b>Incident Cause:</b>		PIPE/HOSE LEAK			
<b>Incident Preceding Spill:</b>					
<b>Incident Reason:</b>		UNKNOWN			
<b>Incident Summary:</b>		OTTAWA: CITY TRUCK BLEW HYDRAULIC HOSE, 25L OIL TO STREET			
<b>Environment Impact:</b>		POSSIBLE			
<b>Health Env Consequence:</b>					
<b>Nature of Impact:</b>		Soil contamination			
<b>Contaminant Qty:</b>					
<b>Contaminant Qty 1:</b>					
<b>Contaminant Unit:</b>					

Map Key	Number of Records	Direction/ Distance (m)	Elev/Diff (m)	Site	DB
<b>Contaminant Code:</b> <b>Contaminant Name:</b> <b>Contaminant Limit 1:</b> <b>Contam Limit Freq 1:</b> <b>Contaminant UN No 1:</b> <b>Receiving Medium:</b> LAND <b>Activity Preceding Spill:</b> <b>Property 2nd Watershed:</b> <b>Property Tertiary Watershed:</b> <b>Sector Type:</b> <b>SAC Action Class:</b> <b>Call Report Locatn Geodata:</b> <b>Time Reported:</b> <b>System Facility Address:</b>					
<a href="#">83</a>	4 of 47	ENE/344.3	81.9 / -1.34	2799 Swansea Crescent Ottawa ON K1G 5X5	CA
<b>Certificate #:</b> 0140-4NFPZV <b>Application Year:</b> 00 <b>Issue Date:</b> 10/13/00 <b>Approval Type:</b> Industrial air <b>Status:</b> Approved <b>Application Type:</b> New Certificate of Approval <b>Client Name:</b> Corporation of the City of Ottawa <b>Client Address:</b> 2799 Swansea Crescent <b>Client City:</b> Ottawa <b>Client Postal Code:</b> K1G 5X5 <b>Project Description:</b> This is an application for an Air Certificate of Approval for emissions from two spray booths. One is an automotive spray booth and the other is associated with the carpentry shop. <b>Contaminants:</b> <b>Emission Control:</b> Panel Filter					
<a href="#">83</a>	5 of 47	ENE/344.3	81.9 / -1.34	OTTAWA, CORPORATION OF THE CITY OF BUILDING AND EQUIPMENT BRANCH 2799 SWANSEA CRESCENT OTTAWA ON K1G 5X5	GEN
<b><u>Generator Info</u></b>					
<b>Generator No:</b> ON0136220 <b>Approval Years:</b> 94,95,96,97,98,99,00,01 <b>Status:</b> <b>PO Box No:</b> <b>Country:</b> <b>Co Admin:</b> <b>Phone No Admin:</b> <b>SIC Description:</b> EXEC./LEGIS. ADMIN. <b>Choice of Contact:</b> <b>Contaminated Fac:</b> <b>MHSW Facility:</b> <b>SIC Code:</b> 8351					
<b><u>Waste Detail(s)</u></b>					
<b>Waste Class:</b> 213 <b>Waste Class Name:</b> PETROLEUM DISTILLATES					
<b><u>Waste Detail(s)</u></b>					
<b>Waste Class:</b> 145 <b>Waste Class Name:</b> PAINT/PIGMENT/COATING RESIDUES					



Map Key	Number of Records	Direction/ Distance (m)	Elev/Diff (m)	Site	DB
<b><u>Waste Detail(s)</u></b>					
<b>Waste Class:</b>		212			
<b>Waste Class Name:</b>		ALIPHATIC SOLVENTS			
<b><u>Waste Detail(s)</u></b>					
<b>Waste Class:</b>		211			
<b>Waste Class Name:</b>		AROMATIC SOLVENTS			
<b><u>Waste Detail(s)</u></b>					
<b>Waste Class:</b>		251			
<b>Waste Class Name:</b>		OIL SKIMMINGS & SLUDGES			
<b><u>Waste Detail(s)</u></b>					
<b>Waste Class:</b>		221			
<b>Waste Class Name:</b>		LIGHT FUELS			
<b><u>Waste Detail(s)</u></b>					
<b>Waste Class:</b>		121			
<b>Waste Class Name:</b>		ALKALINE WASTES - HEAVY METALS			
<b><u>Waste Detail(s)</u></b>					
<b>Waste Class:</b>		222			
<b>Waste Class Name:</b>		HEAVY FUELS			
<b><u>Waste Detail(s)</u></b>					
<b>Waste Class:</b>		252			
<b>Waste Class Name:</b>		WASTE OILS & LUBRICANTS			
<b><u>Waste Detail(s)</u></b>					
<b>Waste Class:</b>		112			
<b>Waste Class Name:</b>		ACID WASTE - HEAVY METALS			

[83](#)

6 of 47

ENE/344.3

81.9 / -1.34

OTTAWA, CORPORATION OF THE CITY OF  
2799 Swansea cr  
OTTAWA ON K1G 5X5

GEN

**Generator Info**

**Generator No:** ON0136220  
**Approval Years:** 02,03,04,05,06,07,08  
**Status:**  
**PO Box No:**  
**Country:**  
**Co Admin:**  
**Phone No Admin:**  
**SIC Description:**

**Choice of Contact:**  
**Contaminated Fac:**  
**MHSW Facility:**  
**SIC Code:**

**Waste Detail(s)**

<b>Map Key</b>	<b>Number of Records</b>	<b>Direction/ Distance (m)</b>	<b>Elev/Diff (m)</b>	<b>Site</b>	<b>DB</b>
<b>Waste Class:</b> <b>Waste Class Name:</b>		122		ALKALINE WASTES - OTHER METALS	
<b><u>Waste Detail(s)</u></b>					
<b>Waste Class:</b> <b>Waste Class Name:</b>		331		WASTE COMPRESSED GASES	
<b><u>Waste Detail(s)</u></b>					
<b>Waste Class:</b> <b>Waste Class Name:</b>		212		ALIPHATIC SOLVENTS	
<b><u>Waste Detail(s)</u></b>					
<b>Waste Class:</b> <b>Waste Class Name:</b>		213		PETROLEUM DISTILLATES	
<b><u>Waste Detail(s)</u></b>					
<b>Waste Class:</b> <b>Waste Class Name:</b>		221		LIGHT FUELS	
<b><u>Waste Detail(s)</u></b>					
<b>Waste Class:</b> <b>Waste Class Name:</b>		251		OIL SKIMMINGS & SLUDGES	
<b><u>Waste Detail(s)</u></b>					
<b>Waste Class:</b> <b>Waste Class Name:</b>		252		WASTE OILS & LUBRICANTS	
<b><u>Waste Detail(s)</u></b>					
<b>Waste Class:</b> <b>Waste Class Name:</b>		262		DETERGENTS/SOAPS	
<b><u>Waste Detail(s)</u></b>					
<b>Waste Class:</b> <b>Waste Class Name:</b>		112		ACID WASTE - HEAVY METALS	
<b><u>Waste Detail(s)</u></b>					
<b>Waste Class:</b> <b>Waste Class Name:</b>		145		PAINT/PIGMENT/COATING RESIDUES	
<b><u>Waste Detail(s)</u></b>					
<b>Waste Class:</b> <b>Waste Class Name:</b>		146		OTHER SPECIFIED INORGANICS	
<b><u>Waste Detail(s)</u></b>					

Map Key	Number of Records	Direction/ Distance (m)	Elev/Diff (m)	Site	DB
Waste Class: Waste Class Name:		211 AROMATIC SOLVENTS			
<u>Waste Detail(s)</u>					
Waste Class: Waste Class Name:		121 ALKALINE WASTES - HEAVY METALS			
<a href="#">83</a>	7 of 47	ENE/344.3	81.9 / -1.34	REGIONAL MUNICIPALITY OF OTTAWA CARLETON ATTN : MARC LEVESQUE 2799 SWANSEA CRES OTTAWA ON K1G 5X5	FSTH
License Issue Date:		5/16/1994			
Tank Status:		Licensed			
Tank Status As Of:		August 2007			
Operation Type:		Private Fuel Outlet			
Facility Type:		Gasoline Station - Self Serve			
<u>--Details--</u>					
Status:		Active			
Year of Installation:		1993			
Corrosion Protection:					
Capacity:		25000			
Tank Fuel Type:		Liquid Fuel Double Wall UST - Gasoline			
Status:		Active			
Year of Installation:		1993			
Corrosion Protection:					
Capacity:		25000			
Tank Fuel Type:		Liquid Fuel Double Wall UST - Diesel			
<a href="#">83</a>	8 of 47	ENE/344.3	81.9 / -1.34	Waste Services Inc. 2799 Swansea Crescent Ottawa ON K1G 5X5	SPL
Ref No:		5205-5XZKXG		Municipality No:	
Year:				Nature of Damage:	
Incident Dt:		4/13/2004		Discharger Report:	
Dt MOE Arvl on Scn:				Material Group:	Oil
MOE Reported Dt:		4/13/2004		Impact to Health:	
Dt Document Closed:				Agency Involved:	
Site No:					
MOE Response:					
Site County/District:					
Site Geo Ref Meth:					
Site District Office:		Ottawa			
Nearest Watercourse:					
Site Name:		2799 SWANSEA CRESCENT			
Site Address:					
Site Region:		Eastern			
Site Municipality:		Ottawa			
Site Lot:					
Site Conc:					
Site Geo Ref Accu:					
Site Map Datum:					
Northing:		NA			
Easting:		NA			
Entity Operating Name:					
Client Name:		Waste Services Inc.			
Client Type:					
Source Type:					

Map Key	Number of Records	Direction/ Distance (m)	Elev/Diff (m)	Site	DB
<b>Incident Cause:</b> Pipe Or Hose Leak <b>Incident Preceding Spill:</b> <b>Incident Reason:</b> Unknown - Reason not determined <b>Incident Summary:</b> WSI: 6 gal Hydraulic Oil to Asphalt <b>Environment Impact:</b> Not Anticipated <b>Health Env Consequence:</b> <b>Nature of Impact:</b> Soil Contamination <b>Contaminant Qty:</b> 27.3 L <b>Contaminant Qty 1:</b> 27.3 <b>Contaminant Unit:</b> L <b>Contaminant Code:</b> 15 <b>Contaminant Name:</b> HYDRAULIC OIL <b>Contaminant Limit 1:</b> <b>Contam Limit Freq 1:</b> <b>Contaminant UN No 1:</b> <b>Receiving Medium:</b> Land <b>Activity Preceding Spill:</b> <b>Property 2nd Watershed:</b> <b>Property Tertiary Watershed:</b> <b>Sector Type:</b> Other Motor Vehicle <b>SAC Action Class:</b> Spill to Land <b>Call Report Locatn Geodata:</b> <b>Time Reported:</b> <b>System Facility Address:</b>					
<a href="#">83</a>	9 of 47	ENE/344.3	81.9 / -1.34	REGIONAL MUNICIPALITY OF OTTAWA CARLETON ATTN : MARC LEVESQUE 2799 SWANSEA CRES OTTAWA ON K1G 5X5	FSTH
<b>License Issue Date:</b> 5/16/1994 <b>Tank Status:</b> Licensed <b>Tank Status As Of:</b> December 2008 <b>Operation Type:</b> Private Fuel Outlet <b>Facility Type:</b> Gasoline Station - Self Serve  <b>--Details--</b> <b>Status:</b> Active <b>Year of Installation:</b> 1993 <b>Corrosion Protection:</b> <b>Capacity:</b> 25000 <b>Tank Fuel Type:</b> Liquid Fuel Double Wall UST - Gasoline  <b>Status:</b> Active <b>Year of Installation:</b> 1993 <b>Corrosion Protection:</b> <b>Capacity:</b> 25000 <b>Tank Fuel Type:</b> Liquid Fuel Double Wall UST - Diesel					
<a href="#">83</a>	10 of 47	ENE/344.3	81.9 / -1.34	City of Ottawa, OC Transpo 2799 Swansea Crescent Ottawa ON K1G 5X5	GEN
<b>Generator Info</b>  <b>Generator No:</b> ON6671302 <b>Approval Years:</b> 07,08 <b>Status:</b> <b>PO Box No:</b> <b>Country:</b>					
<b>Choice of Contact:</b> <b>Contaminated Fac:</b> <b>MHSW Facility:</b> <b>SIC Code:</b> 485110					

<i>Map Key</i>	<i>Number of Records</i>	<i>Direction/ Distance (m)</i>	<i>Elev/Diff (m)</i>	<i>Site</i>	<i>DB</i>
<hr/>					
<b>Co Admin:</b>					
<b>Phone No Admin:</b>					
<b>SIC Description:</b>		Urban Transit Systems			
 <b><u>Waste Detail(s)</u></b>					
<b>Waste Class:</b>		251			
<b>Waste Class Name:</b>		OIL SKIMMINGS & SLUDGES			
 <b><u>Waste Detail(s)</u></b>					
<b>Waste Class:</b>		122			
<b>Waste Class Name:</b>		ALKALINE WASTES - OTHER METALS			
 <b><u>Waste Detail(s)</u></b>					
<b>Waste Class:</b>		212			
<b>Waste Class Name:</b>		ALIPHATIC SOLVENTS			
 <b><u>Waste Detail(s)</u></b>					
<b>Waste Class:</b>		213			
<b>Waste Class Name:</b>		PETROLEUM DISTILLATES			
 <b><u>Waste Detail(s)</u></b>					
<b>Waste Class:</b>		252			
<b>Waste Class Name:</b>		WASTE OILS & LUBRICANTS			
 <b><u>Waste Detail(s)</u></b>					
<b>Waste Class:</b>		331			
<b>Waste Class Name:</b>		WASTE COMPRESSED GASES			
<hr/>					
<a href="#"><b>83</b></a>	11 of 47	<b>ENE/344.3</b>	<b>81.9 / -1.34</b>	<b>Veolia ES Canada Industrial Services Inc. 2799 Swansea Cres Ottawa ON K1G 5X5</b>	<b>SPL</b>
<b>Ref No:</b>	0840-86QRCU			<b>Municipality No:</b>	
<b>Year:</b>				<b>Nature of Damage:</b>	
<b>Incident Dt:</b>				<b>Discharger Report:</b>	
<b>Dt MOE Arvl on Scn:</b>				<b>Material Group:</b>	
<b>MOE Reported Dt:</b>	6/24/2010			<b>Impact to Health:</b>	
<b>Dt Document Closed:</b>	7/12/2010			<b>Agency Involved:</b>	
<b>Site No:</b>					
<b>MOE Response:</b>	No Field Response				
<b>Site County/District:</b>					
<b>Site Geo Ref Meth:</b>					
<b>Site District Office:</b>					
<b>Nearest Watercourse:</b>					
<b>Site Name:</b>	City of Ottawa Yard<UNOFFICIAL>				
<b>Site Address:</b>					
<b>Site Region:</b>					
<b>Site Municipality:</b>					
<b>Site Lot:</b>					
<b>Site Conc:</b>					
<b>Site Geo Ref Accu:</b>					
<b>Site Map Datum:</b>					
<b>Northing:</b>					
<b>Easting:</b>					

Map Key	Number of Records	Direction/ Distance (m)	Elev/Diff (m)	Site	DB
<b>Entity Operating Name:</b> <b>Client Name:</b> Veolia ES Canada Industrial Services Inc. <b>Client Type:</b> <b>Source Type:</b> <b>Incident Cause:</b> Other Discharges <b>Incident Preceding Spill:</b> <b>Incident Reason:</b> Error- Operator error <b>Incident Summary:</b> Veolia: Waste oil to grn clng <b>Environment Impact:</b> Not Anticipated <b>Health Env Consequence:</b> <b>Nature of Impact:</b> Soil Contamination <b>Contaminant Qty:</b> 20 L <b>Contaminant Qty 1:</b> 20 <b>Contaminant Unit:</b> L <b>Contaminant Code:</b> 15 <b>Contaminant Name:</b> MOTOR OIL <b>Contaminant Limit 1:</b> <b>Contam Limit Freq 1:</b> <b>Contaminant UN No 1:</b> <b>Receiving Medium:</b> <b>Activity Preceding Spill:</b> <b>Property 2nd Watershed:</b> <b>Property Tertiary Watershed:</b> <b>Sector Type:</b> Other <b>SAC Action Class:</b> Land Spills <b>Call Report Locatn Geodata:</b> <b>Time Reported:</b> <b>System Facility Address:</b>					
<a href="#">83</a>	12 of 47	ENE/344.3	81.9 / -1.34	City of Ottawa 2799 Swansea Cres Ottawa ON K1G 5X5	CA
<b>Certificate #:</b> 2511-7X9JKZ <b>Application Year:</b> 2009 <b>Issue Date:</b> 10/28/2009 <b>Approval Type:</b> Air <b>Status:</b> Approved <b>Application Type:</b> <b>Client Name:</b> <b>Client Address:</b> <b>Client City:</b> <b>Client Postal Code:</b> <b>Project Description:</b> <b>Contaminants:</b> <b>Emission Control:</b>					
<a href="#">83</a>	13 of 47	ENE/344.3	81.9 / -1.34	City of Ottawa 2799 Swansea Cres Ottawa ON K1G 5X5	CA
<b>Certificate #:</b> 9385-6Y7NRG <b>Application Year:</b> 2007 <b>Issue Date:</b> 3/2/2007 <b>Approval Type:</b> Municipal and Private Sewage Works <b>Status:</b> Approved <b>Application Type:</b> <b>Client Name:</b> <b>Client Address:</b> <b>Client City:</b> <b>Client Postal Code:</b> <b>Project Description:</b>					

Map Key	Number of Records	Direction/ Distance (m)	Elev/Diff (m)	Site	DB
<b>Contaminants:</b> <b>Emission Control:</b>					
<a href="#">83</a>	14 of 47	ENE/344.3	81.9 / -1.34	City of Ottawa 2799 Swansea Crescent Ottawa ON K1G 5X5	CA
<b>Certificate #:</b> A861010 <b>Application Year:</b> 2001 <b>Issue Date:</b> 2/12/2001 <b>Approval Type:</b> Waste Management Systems <b>Status:</b> Approved <b>Application Type:</b> <b>Client Name:</b> <b>Client Address:</b> <b>Client City:</b> <b>Client Postal Code:</b> <b>Project Description:</b> <b>Contaminants:</b> <b>Emission Control:</b>					
<a href="#">83</a>	15 of 47	ENE/344.3	81.9 / -1.34	CITY OF OTTAWA 2799 Swansea cr OTTAWA ON K1G 5X5	GEN
<b><u>Generator Info</u></b>					
<b>Generator No:</b> ON0136220 <b>Approval Years:</b> 2009 <b>Status:</b> <b>PO Box No:</b> <b>Country:</b> <b>Co Admin:</b> <b>Phone No Admin:</b> <b>SIC Description:</b> All Other Automotive Repair and Maintenance					
<b>Choice of Contact:</b> <b>Contaminated Fac:</b> <b>MHSW Facility:</b> <b>SIC Code:</b> 811199					
<b><u>Waste Detail(s)</u></b>					
<b>Waste Class:</b> 213 <b>Waste Class Name:</b> PETROLEUM DISTILLATES					
<b><u>Waste Detail(s)</u></b>					
<b>Waste Class:</b> 221 <b>Waste Class Name:</b> LIGHT FUELS					
<b><u>Waste Detail(s)</u></b>					
<b>Waste Class:</b> 331 <b>Waste Class Name:</b> WASTE COMPRESSED GASES					
<b><u>Waste Detail(s)</u></b>					
<b>Waste Class:</b> 121 <b>Waste Class Name:</b> ALKALINE WASTES - HEAVY METALS					

<b>Map Key</b>	<b>Number of Records</b>	<b>Direction/ Distance (m)</b>	<b>Elev/Diff (m)</b>	<b>Site</b>	<b>DB</b>
<b><u>Waste Detail(s)</u></b>					
<b>Waste Class:</b>		252			
<b>Waste Class Name:</b>		WASTE OILS & LUBRICANTS			
<b><u>Waste Detail(s)</u></b>					
<b>Waste Class:</b>		262			
<b>Waste Class Name:</b>		DETERGENTS/SOAPS			
<b><u>Waste Detail(s)</u></b>					
<b>Waste Class:</b>		112			
<b>Waste Class Name:</b>		ACID WASTE - HEAVY METALS			
<b><u>Waste Detail(s)</u></b>					
<b>Waste Class:</b>		122			
<b>Waste Class Name:</b>		ALKALINE WASTES - OTHER METALS			
<b><u>Waste Detail(s)</u></b>					
<b>Waste Class:</b>		211			
<b>Waste Class Name:</b>		AROMATIC SOLVENTS			
<b><u>Waste Detail(s)</u></b>					
<b>Waste Class:</b>		212			
<b>Waste Class Name:</b>		ALIPHATIC SOLVENTS			
<b><u>Waste Detail(s)</u></b>					
<b>Waste Class:</b>		145			
<b>Waste Class Name:</b>		PAINT/PIGMENT/COATING RESIDUES			
<b><u>Waste Detail(s)</u></b>					
<b>Waste Class:</b>		146			
<b>Waste Class Name:</b>		OTHER SPECIFIED INORGANICS			
<b><u>Waste Detail(s)</u></b>					
<b>Waste Class:</b>		251			
<b>Waste Class Name:</b>		OIL SKIMMINGS & SLUDGES			
<b>83</b>	<b>16 of 47</b>	<b>ENE/344.3</b>	<b>81.9 / -1.34</b>	<b>City of Ottawa, OC Transpo 2799 Swansea Crescent Ottawa ON K1G 5X5</b>	<b>GEN</b>

**Generator Info**

<b>Generator No:</b>	ON6671302	<b>Choice of Contact:</b>	
<b>Approval Years:</b>	2009	<b>Contaminated Fac:</b>	
<b>Status:</b>		<b>MHSW Facility:</b>	
<b>PO Box No:</b>		<b>SIC Code:</b>	485110
<b>Country:</b>			



<i>Map Key</i>	<i>Number of Records</i>	<i>Direction/ Distance (m)</i>	<i>Elev/Diff (m)</i>	<i>Site</i>	<i>DB</i>
<hr/>					
<b>Co Admin:</b>					
<b>Phone No Admin:</b>					
<b>SIC Description:</b>		Urban Transit Systems			
 <b><u>Waste Detail(s)</u></b>					
<b>Waste Class:</b>		122			
<b>Waste Class Name:</b>		ALKALINE WASTES - OTHER METALS			
 <b><u>Waste Detail(s)</u></b>					
<b>Waste Class:</b>		212			
<b>Waste Class Name:</b>		ALIPHATIC SOLVENTS			
 <b><u>Waste Detail(s)</u></b>					
<b>Waste Class:</b>		213			
<b>Waste Class Name:</b>		PETROLEUM DISTILLATES			
 <b><u>Waste Detail(s)</u></b>					
<b>Waste Class:</b>		251			
<b>Waste Class Name:</b>		OIL SKIMMINGS & SLUDGES			
 <b><u>Waste Detail(s)</u></b>					
<b>Waste Class:</b>		252			
<b>Waste Class Name:</b>		WASTE OILS & LUBRICANTS			
 <b><u>Waste Detail(s)</u></b>					
<b>Waste Class:</b>		331			
<b>Waste Class Name:</b>		WASTE COMPRESSED GASES			
<hr/>					
<b><u>83</u></b>	<b>17 of 47</b>	<b>ENE/344.3</b>	<b>81.9 / -1.34</b>	<b>City of Ottawa 2799 Swansea Cres. Ottawa ON K1G 5X5</b>	<b>SPL</b>
<b>Ref No:</b>	8710-8TQSHG			<b>Municipality No:</b>	
<b>Year:</b>				<b>Nature of Damage:</b>	
<b>Incident Dt:</b>	19-APR-12			<b>Discharger Report:</b>	
<b>Dt MOE Arvl on Scn:</b>				<b>Material Group:</b>	
<b>MOE Reported Dt:</b>	26-APR-12			<b>Impact to Health:</b>	
<b>Dt Document Closed:</b>				<b>Agency Involved:</b>	
<b>Site No:</b>					
<b>MOE Response:</b>					
<b>Site County/District:</b>					
<b>Site Geo Ref Meth:</b>					
<b>Site District Office:</b>					
<b>Nearest Watercourse:</b>					
<b>Site Name:</b>		Municipal Works Yard<UNOFFICIAL>			
<b>Site Address:</b>		2799 Swansea Cres.			
<b>Site Region:</b>					
<b>Site Municipality:</b>		Ottawa			
<b>Site Lot:</b>					
<b>Site Conc:</b>					
<b>Site Geo Ref Accu:</b>					
<b>Site Map Datum:</b>					
<b>Northing:</b>					
<b>Easting:</b>					

Map Key	Number of Records	Direction/ Distance (m)	Elev/Diff (m)	Site	DB
<b>Entity Operating Name:</b> <b>Client Name:</b> City of Ottawa <b>Client Type:</b> <b>Source Type:</b> <b>Incident Cause:</b> <b>Incident Preceding Spill:</b> <b>Incident Reason:</b> <b>Incident Summary:</b> City of Ottawa: 25L diesel to gravel, cng. <b>Environment Impact:</b> Confirmed <b>Health Env Consequence:</b> <b>Nature of Impact:</b> Soil Contamination; Surface Water Pollution <b>Contaminant Qty:</b> <b>Contaminant Qty 1:</b> <b>Contaminant Unit:</b> <b>Contaminant Code:</b> 13 <b>Contaminant Name:</b> DIESEL FUEL <b>Contaminant Limit 1:</b> <b>Contam Limit Freq 1:</b> <b>Contaminant UN No 1:</b> <b>Receiving Medium:</b> Sewage - Municipal/Private and Commercial <b>Activity Preceding Spill:</b> <b>Property 2nd Watershed:</b> <b>Property Tertiary Watershed:</b> <b>Sector Type:</b> Other <b>SAC Action Class:</b> Land Spills <b>Call Report Locatn Geodata:</b> <b>Time Reported:</b> <b>System Facility Address:</b>					

<a href="#">83</a>	18 of 47	ENE/344.3	81.9 / -1.34	City of Ottawa, OC Transpo 2799 Swansea Crescent Ottawa ON K1G 5X5	GEN
--------------------	----------	-----------	--------------	--	-----

#### Generator Info

<b>Generator No:</b>	ON6671302	<b>Choice of Contact:</b>	
<b>Approval Years:</b>	2010	<b>Contaminated Fac:</b>	
<b>Status:</b>		<b>MHSW Facility:</b>	
<b>PO Box No:</b>		<b>SIC Code:</b>	485110
<b>Country:</b>			
<b>Co Admin:</b>			
<b>Phone No Admin:</b>			
<b>SIC Description:</b>	Urban Transit Systems		

#### Waste Detail(s)

<b>Waste Class:</b>	122
<b>Waste Class Name:</b>	ALKALINE WASTES - OTHER METALS

#### Waste Detail(s)

<b>Waste Class:</b>	213
<b>Waste Class Name:</b>	PETROLEUM DISTILLATES

#### Waste Detail(s)

<b>Waste Class:</b>	212
<b>Waste Class Name:</b>	ALIPHATIC SOLVENTS

Map Key	Number of Records	Direction/ Distance (m)	Elev/Diff (m)	Site	DB
<u>Waste Detail(s)</u>					
Waste Class:		251			
Waste Class Name:		OIL SKIMMINGS & SLUDGES			
<u>Waste Detail(s)</u>					
Waste Class:		331			
Waste Class Name:		WASTE COMPRESSED GASES			
<u>Waste Detail(s)</u>					
Waste Class:		252			
Waste Class Name:		WASTE OILS & LUBRICANTS			
<a href="#">83</a>	19 of 47	ENE/344.3	81.9 / -1.34	Ottawa Police Service 2799 Swansea Cr Ottawa ON K1G 5X5	GEN
<u>Generator Info</u>					
Generator No:	ON4291632			Choice of Contact:	
Approval Years:	2010			Contaminated Fac:	
Status:				MHSW Facility:	
PO Box No:				SIC Code:	913130
Country:					
Co Admin:					
Phone No Admin:					
SIC Description:		Municipal Police Services			
<u>Waste Detail(s)</u>					
Waste Class:		331			
Waste Class Name:		WASTE COMPRESSED GASES			
<u>Waste Detail(s)</u>					
Waste Class:		212			
Waste Class Name:		ALIPHATIC SOLVENTS			
<u>Waste Detail(s)</u>					
Waste Class:		145			
Waste Class Name:		PAINT/PIGMENT/COATING RESIDUES			
<u>Waste Detail(s)</u>					
Waste Class:		261			
Waste Class Name:		PHARMACEUTICALS			
<u>Waste Detail(s)</u>					
Waste Class:		221			
Waste Class Name:		LIGHT FUELS			
<u>Waste Detail(s)</u>					

Map Key	Number of Records	Direction/ Distance (m)	Elev/Diff (m)	Site	DB
<hr/>					
<b>Waste Class:</b>		112			
<b>Waste Class Name:</b>		ACID WASTE - HEAVY METALS			
<b><u>Waste Detail(s)</u></b>					
<b>Waste Class:</b>		312			
<b>Waste Class Name:</b>		PATHOLOGICAL WASTES			
<b><u>Waste Detail(s)</u></b>					
<b>Waste Class:</b>		213			
<b>Waste Class Name:</b>		PETROLEUM DISTILLATES			
<hr/>					
<b>83</b>	20 of 47	<b>ENE/344.3</b>	<b>81.9 / -1.34</b>	<b>CITY OF OTTAWA 2799 Swansea cr OTTAWA ON K1G 5X5</b>	<b>GEN</b>
<b><u>Generator Info</u></b>					
<b>Generator No:</b>	ON0136220			<b>Choice of Contact:</b>	
<b>Approval Years:</b>	2010			<b>Contaminated Fac:</b>	
<b>Status:</b>				<b>MHSW Facility:</b>	
<b>PO Box No:</b>				<b>SIC Code:</b>	811199
<b>Country:</b>					
<b>Co Admin:</b>					
<b>Phone No Admin:</b>					
<b>SIC Description:</b>		All Other Automotive Repair and Maintenance			
<b><u>Waste Detail(s)</u></b>					
<b>Waste Class:</b>		146			
<b>Waste Class Name:</b>		OTHER SPECIFIED INORGANICS			
<b><u>Waste Detail(s)</u></b>					
<b>Waste Class:</b>		331			
<b>Waste Class Name:</b>		WASTE COMPRESSED GASES			
<b><u>Waste Detail(s)</u></b>					
<b>Waste Class:</b>		213			
<b>Waste Class Name:</b>		PETROLEUM DISTILLATES			
<b><u>Waste Detail(s)</u></b>					
<b>Waste Class:</b>		122			
<b>Waste Class Name:</b>		ALKALINE WASTES - OTHER METALS			
<b><u>Waste Detail(s)</u></b>					
<b>Waste Class:</b>		251			
<b>Waste Class Name:</b>		OIL SKIMMINGS & SLUDGES			
<b><u>Waste Detail(s)</u></b>					

<b>Map Key</b>	<b>Number of Records</b>	<b>Direction/ Distance (m)</b>	<b>Elev/Diff (m)</b>	<b>Site</b>	<b>DB</b>
<b>Waste Class:</b> <b>Waste Class Name:</b>		252 WASTE OILS & LUBRICANTS			
<b><u>Waste Detail(s)</u></b>					
<b>Waste Class:</b> <b>Waste Class Name:</b>		112 ACID WASTE - HEAVY METALS			
<b><u>Waste Detail(s)</u></b>					
<b>Waste Class:</b> <b>Waste Class Name:</b>		121 ALKALINE WASTES - HEAVY METALS			
<b><u>Waste Detail(s)</u></b>					
<b>Waste Class:</b> <b>Waste Class Name:</b>		221 LIGHT FUELS			
<b><u>Waste Detail(s)</u></b>					
<b>Waste Class:</b> <b>Waste Class Name:</b>		262 DETERGENTS/SOAPS			
<b><u>Waste Detail(s)</u></b>					
<b>Waste Class:</b> <b>Waste Class Name:</b>		211 AROMATIC SOLVENTS			
<b><u>Waste Detail(s)</u></b>					
<b>Waste Class:</b> <b>Waste Class Name:</b>		145 PAINT/PIGMENT/COATING RESIDUES			
<b><u>Waste Detail(s)</u></b>					
<b>Waste Class:</b> <b>Waste Class Name:</b>		212 ALIPHATIC SOLVENTS			

[83](#)

21 of 47

**ENE/344.3**

**81.9 / -1.34**

**City of Ottawa, OC Transpo  
2799 Swansea Crescent  
Ottawa ON K1G 5X5**

**GEN**

**Generator Info**

**Generator No:** ON6671302  
**Approval Years:** 2011

**Status:**

**PO Box No:**

**Country:**

**Co Admin:**

**Phone No Admin:**

**SIC Description:** Urban Transit Systems

**Choice of Contact:**

**Contaminated Fac:**

**MHSW Facility:**

**SIC Code:** 485110

**Waste Detail(s)**

**Waste Class:** 252

Map Key	Number of Records	Direction/ Distance (m)	Elev/Diff (m)	Site	DB
Waste Class Name:		WASTE OILS & LUBRICANTS			
<u>Waste Detail(s)</u>					
Waste Class:		122			
Waste Class Name:		ALKALINE WASTES - OTHER METALS			
<u>Waste Detail(s)</u>					
Waste Class:		212			
Waste Class Name:		ALIPHATIC SOLVENTS			
<u>Waste Detail(s)</u>					
Waste Class:		251			
Waste Class Name:		OIL SKIMMINGS & SLUDGES			
<u>Waste Detail(s)</u>					
Waste Class:		213			
Waste Class Name:		PETROLEUM DISTILLATES			
<u>Waste Detail(s)</u>					
Waste Class:		331			
Waste Class Name:		WASTE COMPRESSED GASES			

<b><u>83</u></b>	<b>22 of 47</b>	<b>ENE/344.3</b>	<b>81.9 / -1.34</b>	<b>Ottawa Police Service 2799 Swansea Cr Ottawa ON K1G 5X5</b>	<b>GEN</b>
------------------	-----------------	------------------	---------------------	--	------------

**Generator Info**

<b>Generator No:</b>	ON4291632	<b>Choice of Contact:</b>	
<b>Approval Years:</b>	2011	<b>Contaminated Fac:</b>	
<b>Status:</b>		<b>MHSW Facility:</b>	
<b>PO Box No:</b>		<b>SIC Code:</b>	913130
<b>Country:</b>			
<b>Co Admin:</b>			
<b>Phone No Admin:</b>			
<b>SIC Description:</b>	Municipal Police Services		

**Waste Detail(s)**

<b>Waste Class:</b>	145
<b>Waste Class Name:</b>	PAINT/PIGMENT/COATING RESIDUES

**Waste Detail(s)**

<b>Waste Class:</b>	112
<b>Waste Class Name:</b>	ACID WASTE - HEAVY METALS

**Waste Detail(s)**

<b>Waste Class:</b>	212
<b>Waste Class Name:</b>	ALIPHATIC SOLVENTS

Map Key	Number of Records	Direction/ Distance (m)	Elev/Diff (m)	Site	DB
<b><u>Waste Detail(s)</u></b>					
<b>Waste Class:</b>		213			
<b>Waste Class Name:</b>		PETROLEUM DISTILLATES			
<b><u>Waste Detail(s)</u></b>					
<b>Waste Class:</b>		221			
<b>Waste Class Name:</b>		LIGHT FUELS			
<b><u>Waste Detail(s)</u></b>					
<b>Waste Class:</b>		261			
<b>Waste Class Name:</b>		PHARMACEUTICALS			
<b><u>Waste Detail(s)</u></b>					
<b>Waste Class:</b>		331			
<b>Waste Class Name:</b>		WASTE COMPRESSED GASES			
<b><u>Waste Detail(s)</u></b>					
<b>Waste Class:</b>		312			
<b>Waste Class Name:</b>		PATHOLOGICAL WASTES			

<a href="#">83</a>	23 of 47	<b>ENE/344.3</b>	<b>81.9 / -1.34</b>	<b>CITY OF OTTAWA 2799 Swansea cr OTTAWA ON K1G 5X5</b>	<b>GEN</b>
--------------------	----------	------------------	---------------------	---	------------

**Generator Info**

<b>Generator No:</b>	ON0136220	<b>Choice of Contact:</b>	
<b>Approval Years:</b>	2011	<b>Contaminated Fac:</b>	
<b>Status:</b>		<b>MHSW Facility:</b>	
<b>PO Box No:</b>		<b>SIC Code:</b>	811199
<b>Country:</b>			
<b>Co Admin:</b>			
<b>Phone No Admin:</b>			
<b>SIC Description:</b>	All Other Automotive Repair and Maintenance		

**Waste Detail(s)**

<b>Waste Class:</b>	251
<b>Waste Class Name:</b>	OIL SKIMMINGS & SLUDGES

**Waste Detail(s)**

<b>Waste Class:</b>	252
<b>Waste Class Name:</b>	WASTE OILS & LUBRICANTS

**Waste Detail(s)**

<b>Waste Class:</b>	331
<b>Waste Class Name:</b>	WASTE COMPRESSED GASES

<b>Map Key</b>	<b>Number of Records</b>	<b>Direction/ Distance (m)</b>	<b>Elev/Diff (m)</b>	<b>Site</b>	<b>DB</b>
<b><u>Waste Detail(s)</u></b>					
<b>Waste Class:</b>		121			
<b>Waste Class Name:</b>		ALKALINE WASTES - HEAVY METALS			
<b><u>Waste Detail(s)</u></b>					
<b>Waste Class:</b>		212			
<b>Waste Class Name:</b>		ALIPHATIC SOLVENTS			
<b><u>Waste Detail(s)</u></b>					
<b>Waste Class:</b>		112			
<b>Waste Class Name:</b>		ACID WASTE - HEAVY METALS			
<b><u>Waste Detail(s)</u></b>					
<b>Waste Class:</b>		145			
<b>Waste Class Name:</b>		PAINT/PIGMENT/COATING RESIDUES			
<b><u>Waste Detail(s)</u></b>					
<b>Waste Class:</b>		146			
<b>Waste Class Name:</b>		OTHER SPECIFIED INORGANICS			
<b><u>Waste Detail(s)</u></b>					
<b>Waste Class:</b>		213			
<b>Waste Class Name:</b>		PETROLEUM DISTILLATES			
<b><u>Waste Detail(s)</u></b>					
<b>Waste Class:</b>		221			
<b>Waste Class Name:</b>		LIGHT FUELS			
<b><u>Waste Detail(s)</u></b>					
<b>Waste Class:</b>		122			
<b>Waste Class Name:</b>		ALKALINE WASTES - OTHER METALS			
<b><u>Waste Detail(s)</u></b>					
<b>Waste Class:</b>		211			
<b>Waste Class Name:</b>		AROMATIC SOLVENTS			
<b><u>Waste Detail(s)</u></b>					
<b>Waste Class:</b>		262			
<b>Waste Class Name:</b>		DETERGENTS/SOAPS			
<b>83</b>	<b>24 of 47</b>	<b>ENE/344.3</b>	<b>81.9 / -1.34</b>	<b>City of Ottawa, OC Transpo 2799 Swansea Crescent Ottawa ON K1G 5X5</b>	<b>GEN</b>

**Generator Info**



Map Key	Number of Records	Direction/ Distance (m)	Elev/Diff (m)	Site	DB
Generator No: Approval Years: Status: PO Box No: Country: Co Admin: Phone No Admin: SIC Description:	ON6671302 2012			Choice of Contact: Contaminated Fac: MHSW Facility: SIC Code: 485110	
		Urban Transit Systems			
<u>Waste Detail(s)</u>					
Waste Class: Waste Class Name:		331 WASTE COMPRESSED GASES			
<u>Waste Detail(s)</u>					
Waste Class: Waste Class Name:		212 ALIPHATIC SOLVENTS			
<u>Waste Detail(s)</u>					
Waste Class: Waste Class Name:		252 WASTE OILS & LUBRICANTS			
<u>Waste Detail(s)</u>					
Waste Class: Waste Class Name:		213 PETROLEUM DISTILLATES			
<u>Waste Detail(s)</u>					
Waste Class: Waste Class Name:		122 ALKALINE WASTES - OTHER METALS			
<u>Waste Detail(s)</u>					
Waste Class: Waste Class Name:		251 OIL SKIMMINGS & SLUDGES			

83

25 of 47

ENE/344.3

81.9 / -1.34

Ottawa Police Service  
2799 Swansea Cr  
Ottawa ON K1G 5X5

GEN

Generator Info

Generator No:	ON4291632	Choice of Contact:	
Approval Years:	2012	Contaminated Fac:	
Status:		MHSW Facility:	
PO Box No:		SIC Code:	913130
Country:			
Co Admin:			
Phone No Admin:			
SIC Description:	Municipal Police Services		

Waste Detail(s)

Waste Class: 331

Map Key	Number of Records	Direction/ Distance (m)	Elev/Diff (m)	Site	DB
Waste Class Name:		WASTE COMPRESSED GASES			
<u>Waste Detail(s)</u>					
Waste Class:		145			
Waste Class Name:		PAINT/PIGMENT/COATING RESIDUES			
<u>Waste Detail(s)</u>					
Waste Class:		312			
Waste Class Name:		PATHOLOGICAL WASTES			
<u>Waste Detail(s)</u>					
Waste Class:		261			
Waste Class Name:		PHARMACEUTICALS			
<u>Waste Detail(s)</u>					
Waste Class:		112			
Waste Class Name:		ACID WASTE - HEAVY METALS			
<u>Waste Detail(s)</u>					
Waste Class:		212			
Waste Class Name:		ALIPHATIC SOLVENTS			
<u>Waste Detail(s)</u>					
Waste Class:		213			
Waste Class Name:		PETROLEUM DISTILLATES			
<u>Waste Detail(s)</u>					
Waste Class:		221			
Waste Class Name:		LIGHT FUELS			
<a href="#">83</a>	26 of 47	ENE/344.3	81.9 / -1.34	CITY OF OTTAWA 2799 Swansea cr OTTAWA ON K1G 5X5	GEN
<u>Generator Info</u>					
Generator No:		ON0136220		Choice of Contact:	
Approval Years:		2012		Contaminated Fac:	
Status:				MHSW Facility:	
PO Box No:				SIC Code:	
Country:				811199	
Co Admin:					
Phone No Admin:					
SIC Description:		All Other Automotive Repair and Maintenance			
<u>Waste Detail(s)</u>					
Waste Class:		331			
Waste Class Name:		WASTE COMPRESSED GASES			

<b>Map Key</b>	<b>Number of Records</b>	<b>Direction/ Distance (m)</b>	<b>Elev/Diff (m)</b>	<b>Site</b>	<b>DB</b>
<b><u>Waste Detail(s)</u></b>					
<b>Waste Class:</b>			213		
<b>Waste Class Name:</b>			PETROLEUM DISTILLATES		
<b><u>Waste Detail(s)</u></b>					
<b>Waste Class:</b>			212		
<b>Waste Class Name:</b>			ALIPHATIC SOLVENTS		
<b><u>Waste Detail(s)</u></b>					
<b>Waste Class:</b>			112		
<b>Waste Class Name:</b>			ACID WASTE - HEAVY METALS		
<b><u>Waste Detail(s)</u></b>					
<b>Waste Class:</b>			146		
<b>Waste Class Name:</b>			OTHER SPECIFIED INORGANICS		
<b><u>Waste Detail(s)</u></b>					
<b>Waste Class:</b>			251		
<b>Waste Class Name:</b>			OIL SKIMMINGS & SLUDGES		
<b><u>Waste Detail(s)</u></b>					
<b>Waste Class:</b>			122		
<b>Waste Class Name:</b>			ALKALINE WASTES - OTHER METALS		
<b><u>Waste Detail(s)</u></b>					
<b>Waste Class:</b>			262		
<b>Waste Class Name:</b>			DETERGENTS/SOAPS		
<b><u>Waste Detail(s)</u></b>					
<b>Waste Class:</b>			145		
<b>Waste Class Name:</b>			PAINT/PIGMENT/COATING RESIDUES		
<b><u>Waste Detail(s)</u></b>					
<b>Waste Class:</b>			221		
<b>Waste Class Name:</b>			LIGHT FUELS		
<b><u>Waste Detail(s)</u></b>					
<b>Waste Class:</b>			211		
<b>Waste Class Name:</b>			AROMATIC SOLVENTS		
<b><u>Waste Detail(s)</u></b>					
<b>Waste Class:</b>			252		
<b>Waste Class Name:</b>			WASTE OILS & LUBRICANTS		

Map Key	Number of Records	Direction/ Distance (m)	Elev/Diff (m)	Site	DB
<u>Waste Detail(s)</u>					
Waste Class:		121			
Waste Class Name:		ALKALINE WASTES - HEAVY METALS			
<a href="#">83</a>	27 of 47	ENE/344.3	81.9 / -1.34	Ottawa Police Service 2799 Swansea Cr Ottawa ON	GEN
<u>Generator Info</u>					
Generator No:		ON4291632			
Approval Years:		2013			
Status:					
PO Box No:					
Country:					
Co Admin:					
Phone No Admin:					
SIC Description:					
			Choice of Contact:		
			Contaminated Fac:		
			MHSW Facility:		
			SIC Code:		913130
<u>Waste Detail(s)</u>					
Waste Class:		331			
Waste Class Name:		WASTE COMPRESSED GASES			
<u>Waste Detail(s)</u>					
Waste Class:		221			
Waste Class Name:		LIGHT FUELS			
<u>Waste Detail(s)</u>					
Waste Class:		112			
Waste Class Name:		ACID WASTE - HEAVY METALS			
<u>Waste Detail(s)</u>					
Waste Class:		312			
Waste Class Name:		PATHOLOGICAL WASTES			
<u>Waste Detail(s)</u>					
Waste Class:		261			
Waste Class Name:		PHARMACEUTICALS			
<u>Waste Detail(s)</u>					
Waste Class:		145			
Waste Class Name:		PAINT/PIGMENT/COATING RESIDUES			
<u>Waste Detail(s)</u>					
Waste Class:		213			
Waste Class Name:		PETROLEUM DISTILLATES			
<u>Waste Detail(s)</u>					

Map Key	Number of Records	Direction/ Distance (m)	Elev/Diff (m)	Site	DB
Waste Class:		212			
Waste Class Name:		ALIPHATIC SOLVENTS			

<a href="#">83</a>	28 of 47	ENE/344.3	81.9 / -1.34	CITY OF OTTAWA 2799 Swansea cr OTTAWA ON	GEN
--------------------	----------	-----------	--------------	--	-----

#### Generator Info

Generator No:	ON0136220	Choice of Contact:	
Approval Years:	2013	Contaminated Fac:	
Status:		MHSW Facility:	
PO Box No:		SIC Code:	811199
Country:			
Co Admin:			
Phone No Admin:			
SIC Description:	ALL OTHER AUTOMOTIVE REPAIR AND MAINTENANCE		

#### Waste Detail(s)

Waste Class:	211
Waste Class Name:	AROMATIC SOLVENTS

#### Waste Detail(s)

Waste Class:	213
Waste Class Name:	PETROLEUM DISTILLATES

#### Waste Detail(s)

Waste Class:	212
Waste Class Name:	ALIPHATIC SOLVENTS

#### Waste Detail(s)

Waste Class:	122
Waste Class Name:	ALKALINE WASTES - OTHER METALS

#### Waste Detail(s)

Waste Class:	146
Waste Class Name:	OTHER SPECIFIED INORGANICS

#### Waste Detail(s)

Waste Class:	221
Waste Class Name:	LIGHT FUELS

#### Waste Detail(s)

Waste Class:	121
Waste Class Name:	ALKALINE WASTES - HEAVY METALS

#### Waste Detail(s)

<i>Map Key</i>	<i>Number of Records</i>	<i>Direction/ Distance (m)</i>	<i>Elev/Diff (m)</i>	<i>Site</i>	<i>DB</i>
<hr/>					
<b>Waste Class:</b>		262			
<b>Waste Class Name:</b>		DETERGENTS/SOAPS			
<b><u>Waste Detail(s)</u></b>					
<b>Waste Class:</b>		112			
<b>Waste Class Name:</b>		ACID WASTE - HEAVY METALS			
<b><u>Waste Detail(s)</u></b>					
<b>Waste Class:</b>		252			
<b>Waste Class Name:</b>		WASTE OILS & LUBRICANTS			
<b><u>Waste Detail(s)</u></b>					
<b>Waste Class:</b>		251			
<b>Waste Class Name:</b>		OIL SKIMMINGS & SLUDGES			
<b><u>Waste Detail(s)</u></b>					
<b>Waste Class:</b>		331			
<b>Waste Class Name:</b>		WASTE COMPRESSED GASES			
<b><u>Waste Detail(s)</u></b>					
<b>Waste Class:</b>		145			
<b>Waste Class Name:</b>		PAINT/PIGMENT/COATING RESIDUES			
<hr/>					
<a href="#"><u>83</u></a>	29 of 47	<b>ENE/344.3</b>	<b>81.9 / -1.34</b>	<b>City of Ottawa 2799 Swansea Cres Ottawa ON</b>	<b>SPL</b>
<b>Ref No:</b>	0188-9RWPHW			<b>Municipality No:</b>	
<b>Year:</b>				<b>Nature of Damage:</b>	
<b>Incident Dt:</b>	2014/12/17			<b>Discharger Report:</b>	
<b>Dt MOE Arvl on Scn:</b>				<b>Material Group:</b>	
<b>MOE Reported Dt:</b>	2014/12/18			<b>Impact to Health:</b>	
<b>Dt Document Closed:</b>	2014/12/22			<b>Agency Involved:</b>	
<b>Site No:</b>	NA				
<b>MOE Response:</b>	N				
<b>Site County/District:</b>					
<b>Site Geo Ref Meth:</b>					
<b>Site District Office:</b>					
<b>Nearest Watercourse:</b>					
<b>Site Name:</b>	Swansea Yard<UNOFFICIAL>				
<b>Site Address:</b>	2799 Swansea Cres				
<b>Site Region:</b>					
<b>Site Municipality:</b>	Ottawa				
<b>Site Lot:</b>					
<b>Site Conc:</b>					
<b>Site Geo Ref Accu:</b>					
<b>Site Map Datum:</b>					
<b>Northing:</b>					
<b>Easting:</b>					
<b>Entity Operating Name:</b>					
<b>Client Name:</b>	City of Ottawa				
<b>Client Type:</b>					
<b>Source Type:</b>					
<b>Incident Cause:</b>	Leak/Break				
<b>Incident Preceding Spill:</b>					
<b>Incident Reason:</b>	Equipment Failure				

Map Key	Number of Records	Direction/ Distance (m)	Elev/Diff (m)	Site	DB
<b>Incident Summary:</b> <b>Environment Impact:</b> <b>Health Env Consequence:</b> <b>Nature of Impact:</b> <b>Contaminant Qty:</b> <b>Contaminant Qty 1:</b> <b>Contaminant Unit:</b> <b>Contaminant Code:</b> <b>Contaminant Name:</b> <b>Contaminant Limit 1:</b> <b>Contam Limit Freq 1:</b> <b>Contaminant UN No 1:</b> <b>Receiving Medium:</b> <b>Activity Preceding Spill:</b> <b>Property 2nd Watershed:</b> <b>Property Tertiary Watershed:</b> <b>Sector Type:</b> <b>SAC Action Class:</b> <b>Call Report Locatn Geodata:</b> <b>Time Reported:</b> <b>System Facility Address:</b>		TSSA: Swansea Yard, leaking fuel tank lines  Land 100 L 100 L 13 DIESEL FUEL             Tank - Underground TSSA - Fuel Safety Branch - Hydrocarbon Fuel Release/Spill			
<a href="#">83</a>	30 of 47	ENE/344.3	81.9 / -1.34	City of Ottawa 2799 Swansea Cres Ottawa ON K2G 6J8	ECA
<b>Approval No:</b> <b>Approval Date:</b> <b>Status:</b> <b>Record Type:</b> <b>Link Source:</b> <b>SWP Area Name:</b> <b>Approval Type:</b> <b>Project Type:</b> <b>Business Name:</b> <b>Address:</b> <b>Full Address:</b> <b>Full PDF Link:</b> <b>PDF Site Location:</b>		9385-6Y7NRG 2007-03-02 Approved ECA IDS Rideau Valley ECA-MUNICIPAL AND PRIVATE SEWAGE WORKS MUNICIPAL AND PRIVATE SEWAGE WORKS City of Ottawa 2799 Swansea Cres  https://www.accessenvironment.ene.gov.on.ca/instruments/7349-6VBRR6-14.pdf			
<b>MOE District:</b> <b>City:</b> <b>Longitude:</b> <b>Latitude:</b> <b>Geometry X:</b> <b>Geometry Y:</b>		Ottawa  -75.61433 45.37811  			
<a href="#">83</a>	31 of 47	ENE/344.3	81.9 / -1.34	City of Ottawa 2799 Swansea Cres Ottawa ON K1P 1J1	ECA
<b>Approval No:</b> <b>Approval Date:</b> <b>Status:</b> <b>Record Type:</b> <b>Link Source:</b> <b>SWP Area Name:</b> <b>Approval Type:</b> <b>Project Type:</b> <b>Business Name:</b> <b>Address:</b> <b>Full Address:</b> <b>Full PDF Link:</b> <b>PDF Site Location:</b>		2511-7X9JKZ 2009-10-28 Approved ECA IDS Rideau Valley ECA-AIR AIR City of Ottawa 2799 Swansea Cres  https://www.accessenvironment.ene.gov.on.ca/instruments/7457-7WKNQC-14.pdf			
<b>MOE District:</b> <b>City:</b> <b>Longitude:</b> <b>Latitude:</b> <b>Geometry X:</b> <b>Geometry Y:</b>		Ottawa  -75.61433 45.37811  			
<a href="#">83</a>	32 of 47	ENE/344.3	81.9 / -1.34	The Corporation of the City of Ottawa 2799 Swansea Crescent	ECA

Map Key	Number of Records	Direction/ Distance (m)	Elev/Diff (m)	Site	DB
<hr/>					
Ottawa ON K1G 5X5					
Approval No:	0140-4NFPZV			MOE District:	Ottawa
Approval Date:	2000-10-13			City:	
Status:	Approved			Longitude:	-75.61433
Record Type:	ECA			Latitude:	45.37811
Link Source:	IDS			Geometry X:	
SWP Area Name:	Rideau Valley			Geometry Y:	
Approval Type:	ECA-AIR				
Project Type:	AIR				
Business Name:	The Corporation of the City of Ottawa				
Address:	2799 Swansea Crescent				
Full Address:					
Full PDF Link:	https://www.accessenvironment.ene.gov.on.ca/instruments/7385-4KWL2W-14.pdf				
PDF Site Location:					
<hr/>					
<a href="#">83</a>	33 of 47	ENE/344.3	81.9 / -1.34	City of Ottawa 2799 Swansea Crescent Ottawa ON K1G 5X5	ECA
Approval No:	A861010			MOE District:	Ottawa
Approval Date:	2001-02-12			City:	
Status:	Approved			Longitude:	-75.61433
Record Type:	ECA			Latitude:	45.37811
Link Source:	IDS			Geometry X:	
SWP Area Name:	Rideau Valley			Geometry Y:	
Approval Type:	ECA-WASTE MANAGEMENT SYSTEMS				
Project Type:	WASTE MANAGEMENT SYSTEMS				
Business Name:	City of Ottawa				
Address:	2799 Swansea Crescent				
Full Address:					
Full PDF Link:	https://www.accessenvironment.ene.gov.on.ca/instruments/6516-4TNK3V-14.pdf				
PDF Site Location:					
<hr/>					
<a href="#">83</a>	34 of 47	ENE/344.3	81.9 / -1.34	Ottawa Police Service 2799 Swansea Cr Ottawa ON K1G5X5	GEN
<hr/>					
<u>Generator Info</u>					
Generator No:	ON4291632			Choice of Contact:	CO_ADMIN
Approval Years:	2016			Contaminated Fac:	No
Status:				MHSW Facility:	No
PO Box No:				SIC Code:	913130
Country:	Canada				
Co Admin:	Wes Miller				
Phone No Admin:	613-236-1222 Ext.5296				
SIC Description:	913130				
<hr/>					
<u>Waste Detail(s)</u>					
Waste Class:	213				
Waste Class Name:	PETROLEUM DISTILLATES				
<hr/>					
<u>Waste Detail(s)</u>					
Waste Class:	212				
Waste Class Name:	ALIPHATIC SOLVENTS				



Map Key	Number of Records	Direction/ Distance (m)	Elev/Diff (m)	Site	DB
<b><u>Waste Detail(s)</u></b>					
<b>Waste Class:</b>		312			
<b>Waste Class Name:</b>		PATHOLOGICAL WASTES			
<b><u>Waste Detail(s)</u></b>					
<b>Waste Class:</b>		331			
<b>Waste Class Name:</b>		WASTE COMPRESSED GASES			
<b><u>Waste Detail(s)</u></b>					
<b>Waste Class:</b>		145			
<b>Waste Class Name:</b>		PAINT/PIGMENT/COATING RESIDUES			
<b><u>Waste Detail(s)</u></b>					
<b>Waste Class:</b>		221			
<b>Waste Class Name:</b>		LIGHT FUELS			
<b><u>Waste Detail(s)</u></b>					
<b>Waste Class:</b>		112			
<b>Waste Class Name:</b>		ACID WASTE - HEAVY METALS			
<b><u>Waste Detail(s)</u></b>					
<b>Waste Class:</b>		261			
<b>Waste Class Name:</b>		PHARMACEUTICALS			
<b>83</b>	<b>35 of 47</b>	<b>ENE/344.3</b>	<b>81.9 / -1.34</b>	<b>CITY OF OTTAWA 2799 Swansea cr OTTAWA ON K1G-5X5</b>	<b>GEN</b>

**Generator Info**

<b>Generator No:</b>	ON0136220	<b>Choice of Contact:</b>	CO_OFFICIAL
<b>Approval Years:</b>	2016	<b>Contaminated Fac:</b>	No
<b>Status:</b>		<b>MHSW Facility:</b>	No
<b>PO Box No:</b>		<b>SIC Code:</b>	811199
<b>Country:</b>	Canada		
<b>Co Admin:</b>			
<b>Phone No Admin:</b>			
<b>SIC Description:</b>	ALL OTHER AUTOMOTIVE REPAIR AND MAINTENANCE		

**Waste Detail(s)**

<b>Waste Class:</b>	145
<b>Waste Class Name:</b>	PAINT/PIGMENT/COATING RESIDUES

**Waste Detail(s)**

<b>Waste Class:</b>	262
<b>Waste Class Name:</b>	DETERGENTS/SOAPS

<b>Map Key</b>	<b>Number of Records</b>	<b>Direction/ Distance (m)</b>	<b>Elev/Diff (m)</b>	<b>Site</b>	<b>DB</b>
<b><u>Waste Detail(s)</u></b>					
<b>Waste Class:</b>		212			
<b>Waste Class Name:</b>		ALIPHATIC SOLVENTS			
<b><u>Waste Detail(s)</u></b>					
<b>Waste Class:</b>		331			
<b>Waste Class Name:</b>		WASTE COMPRESSED GASES			
<b><u>Waste Detail(s)</u></b>					
<b>Waste Class:</b>		251			
<b>Waste Class Name:</b>		OIL SKIMMINGS & SLUDGES			
<b><u>Waste Detail(s)</u></b>					
<b>Waste Class:</b>		112			
<b>Waste Class Name:</b>		ACID WASTE - HEAVY METALS			
<b><u>Waste Detail(s)</u></b>					
<b>Waste Class:</b>		122			
<b>Waste Class Name:</b>		ALKALINE WASTES - OTHER METALS			
<b><u>Waste Detail(s)</u></b>					
<b>Waste Class:</b>		146			
<b>Waste Class Name:</b>		OTHER SPECIFIED INORGANICS			
<b><u>Waste Detail(s)</u></b>					
<b>Waste Class:</b>		211			
<b>Waste Class Name:</b>		AROMATIC SOLVENTS			
<b><u>Waste Detail(s)</u></b>					
<b>Waste Class:</b>		213			
<b>Waste Class Name:</b>		PETROLEUM DISTILLATES			
<b><u>Waste Detail(s)</u></b>					
<b>Waste Class:</b>		121			
<b>Waste Class Name:</b>		ALKALINE WASTES - HEAVY METALS			
<b><u>Waste Detail(s)</u></b>					
<b>Waste Class:</b>		221			
<b>Waste Class Name:</b>		LIGHT FUELS			
<b><u>Waste Detail(s)</u></b>					
<b>Waste Class:</b>		252			
<b>Waste Class Name:</b>		WASTE OILS & LUBRICANTS			
<b>83</b>	<b>36 of 47</b>	<b>ENE/344.3</b>	<b>81.9 / -1.34</b>	<b>Ottawa Police Service</b>	<b>GEN</b>

Map Key	Number of Records	Direction/ Distance (m)	Elev/Diff (m)	Site	DB
2799 Swansea Cr Ottawa ON K1G5X5					
<b><u>Generator Info</u></b>					
Generator No:	ON4291632			Choice of Contact:	CO_ADMIN
Approval Years:	2015			Contaminated Fac:	No
Status:				MHSW Facility:	No
PO Box No:				SIC Code:	913130
Country:	Canada				
Co Admin:		Wes Miller			
Phone No Admin:		613-236-1222 Ext.5296			
SIC Description:		913130			
<b><u>Waste Detail(s)</u></b>					
Waste Class:		261			
Waste Class Name:		PHARMACEUTICALS			
<b><u>Waste Detail(s)</u></b>					
Waste Class:		312			
Waste Class Name:		PATHOLOGICAL WASTES			
<b><u>Waste Detail(s)</u></b>					
Waste Class:		213			
Waste Class Name:		PETROLEUM DISTILLATES			
<b><u>Waste Detail(s)</u></b>					
Waste Class:		331			
Waste Class Name:		WASTE COMPRESSED GASES			
<b><u>Waste Detail(s)</u></b>					
Waste Class:		212			
Waste Class Name:		ALIPHATIC SOLVENTS			
<b><u>Waste Detail(s)</u></b>					
Waste Class:		145			
Waste Class Name:		PAINT/PIGMENT/COATING RESIDUES			
<b><u>Waste Detail(s)</u></b>					
Waste Class:		221			
Waste Class Name:		LIGHT FUELS			
<b><u>Waste Detail(s)</u></b>					
Waste Class:		112			
Waste Class Name:		ACID WASTE - HEAVY METALS			
83	37 of 47	ENE/344.3	81.9 / -1.34	CITY OF OTTAWA 2799 Swansea cr	GEN

Map Key	Number of Records	Direction/ Distance (m)	Elev/Diff (m)	Site	DB
OTTAWA ON K1G-5X5					
<u>Generator Info</u>					
Generator No:	ON0136220			Choice of Contact:	CO_OFFICIAL
Approval Years:	2015			Contaminated Fac:	No
Status:				MHSW Facility:	No
PO Box No:				SIC Code:	811199
Country:	Canada				
Co Admin:					
Phone No Admin:					
SIC Description:	ALL OTHER AUTOMOTIVE REPAIR AND MAINTENANCE				
<u>Waste Detail(s)</u>					
Waste Class:	145				
Waste Class Name:	PAINT/PIGMENT/COATING RESIDUES				
<u>Waste Detail(s)</u>					
Waste Class:	262				
Waste Class Name:	DETERGENTS/SOAPS				
<u>Waste Detail(s)</u>					
Waste Class:	122				
Waste Class Name:	ALKALINE WASTES - OTHER METALS				
<u>Waste Detail(s)</u>					
Waste Class:	211				
Waste Class Name:	AROMATIC SOLVENTS				
<u>Waste Detail(s)</u>					
Waste Class:	221				
Waste Class Name:	LIGHT FUELS				
<u>Waste Detail(s)</u>					
Waste Class:	212				
Waste Class Name:	ALIPHATIC SOLVENTS				
<u>Waste Detail(s)</u>					
Waste Class:	213				
Waste Class Name:	PETROLEUM DISTILLATES				
<u>Waste Detail(s)</u>					
Waste Class:	121				
Waste Class Name:	ALKALINE WASTES - HEAVY METALS				
<u>Waste Detail(s)</u>					
Waste Class:	331				

Map Key	Number of Records	Direction/ Distance (m)	Elev/Diff (m)	Site	DB
Waste Class Name:		WASTE COMPRESSED GASES			
<u>Waste Detail(s)</u>					
Waste Class:		251			
Waste Class Name:		OIL SKIMMINGS & SLUDGES			
<u>Waste Detail(s)</u>					
Waste Class:		252			
Waste Class Name:		WASTE OILS & LUBRICANTS			
<u>Waste Detail(s)</u>					
Waste Class:		112			
Waste Class Name:		ACID WASTE - HEAVY METALS			
<u>Waste Detail(s)</u>					
Waste Class:		146			
Waste Class Name:		OTHER SPECIFIED INORGANICS			
<a href="#">83</a>	38 of 47	ENE/344.3	81.9 / -1.34	CITY OF OTTAWA 2799 Swansea cr OTTAWA ON K1G-5X5	GEN
<u>Generator Info</u>					
Generator No:		ON0136220		Choice of Contact:	CO_OFFICIAL
Approval Years:		2014		Contaminated Fac:	No
Status:				MHSW Facility:	No
PO Box No:				SIC Code:	811199
Country:		Canada			
Co Admin:					
Phone No Admin:					
SIC Description:		ALL OTHER AUTOMOTIVE REPAIR AND MAINTENANCE			
<u>Waste Detail(s)</u>					
Waste Class:		213			
Waste Class Name:		PETROLEUM DISTILLATES			
<u>Waste Detail(s)</u>					
Waste Class:		145			
Waste Class Name:		PAINT/PIGMENT/COATING RESIDUES			
<u>Waste Detail(s)</u>					
Waste Class:		112			
Waste Class Name:		ACID WASTE - HEAVY METALS			
<u>Waste Detail(s)</u>					
Waste Class:		212			
Waste Class Name:		ALIPHATIC SOLVENTS			

Map Key	Number of Records	Direction/ Distance (m)	Elev/Diff (m)	Site	DB
<b><u>Waste Detail(s)</u></b>					
<b>Waste Class:</b>		221			
<b>Waste Class Name:</b>		LIGHT FUELS			
<b><u>Waste Detail(s)</u></b>					
<b>Waste Class:</b>		251			
<b>Waste Class Name:</b>		OIL SKIMMINGS & SLUDGES			
<b><u>Waste Detail(s)</u></b>					
<b>Waste Class:</b>		146			
<b>Waste Class Name:</b>		OTHER SPECIFIED INORGANICS			
<b><u>Waste Detail(s)</u></b>					
<b>Waste Class:</b>		211			
<b>Waste Class Name:</b>		AROMATIC SOLVENTS			
<b><u>Waste Detail(s)</u></b>					
<b>Waste Class:</b>		252			
<b>Waste Class Name:</b>		WASTE OILS & LUBRICANTS			
<b><u>Waste Detail(s)</u></b>					
<b>Waste Class:</b>		331			
<b>Waste Class Name:</b>		WASTE COMPRESSED GASES			
<b><u>Waste Detail(s)</u></b>					
<b>Waste Class:</b>		262			
<b>Waste Class Name:</b>		DETERGENTS/SOAPS			
<b><u>Waste Detail(s)</u></b>					
<b>Waste Class:</b>		121			
<b>Waste Class Name:</b>		ALKALINE WASTES - HEAVY METALS			
<b><u>Waste Detail(s)</u></b>					
<b>Waste Class:</b>		122			
<b>Waste Class Name:</b>		ALKALINE WASTES - OTHER METALS			
<b>83</b>	<b>39 of 47</b>	<b>ENE/344.3</b>	<b>81.9 / -1.34</b>	<b>Ottawa Police Service 2799 Swansea Cr Ottawa ON K1G5X5</b>	<b>GEN</b>

**Generator Info**

<b>Generator No:</b>	ON4291632	<b>Choice of Contact:</b>	CO_ADMIN
<b>Approval Years:</b>	2014	<b>Contaminated Fac:</b>	No
<b>Status:</b>		<b>MHSW Facility:</b>	No
<b>PO Box No:</b>		<b>SIC Code:</b>	913130

<b>Map Key</b>	<b>Number of Records</b>	<b>Direction/ Distance (m)</b>	<b>Elev/Diff (m)</b>	<b>Site</b>	<b>DB</b>
<hr/>					
<b>Country:</b>	Canada				
<b>Co Admin:</b>		Wes Miller			
<b>Phone No Admin:</b>		613-236-1222 Ext.5296			
<b>SIC Description:</b>		913130			
 <b><u>Waste Detail(s)</u></b>					
<b>Waste Class:</b>		331			
<b>Waste Class Name:</b>		WASTE COMPRESSED GASES			
 <b><u>Waste Detail(s)</u></b>					
<b>Waste Class:</b>		312			
<b>Waste Class Name:</b>		PATHOLOGICAL WASTES			
 <b><u>Waste Detail(s)</u></b>					
<b>Waste Class:</b>		221			
<b>Waste Class Name:</b>		LIGHT FUELS			
 <b><u>Waste Detail(s)</u></b>					
<b>Waste Class:</b>		212			
<b>Waste Class Name:</b>		ALIPHATIC SOLVENTS			
 <b><u>Waste Detail(s)</u></b>					
<b>Waste Class:</b>		213			
<b>Waste Class Name:</b>		PETROLEUM DISTILLATES			
 <b><u>Waste Detail(s)</u></b>					
<b>Waste Class:</b>		261			
<b>Waste Class Name:</b>		PHARMACEUTICALS			
 <b><u>Waste Detail(s)</u></b>					
<b>Waste Class:</b>		112			
<b>Waste Class Name:</b>		ACID WASTE - HEAVY METALS			
 <b><u>Waste Detail(s)</u></b>					
<b>Waste Class:</b>		145			
<b>Waste Class Name:</b>		PAINT/PIGMENT/COATING RESIDUES			
<hr/>					
<a href="#"><u>83</u></a>	40 of 47	<b>ENE/344.3</b>	<b>81.9 / -1.34</b>	<b>Ottawa Police Service Swansea 2799 Swansea Cr Ottawa ON K1G5X5</b>	<b>GEN</b>

**Generator Info**

**Generator No:** ON4291632  
**Approval Years:** As of Dec 2018  
**Status:** Registered  
**PO Box No:**  
**Country:** Canada

**Choice of Contact:**  
**Contaminated Fac:**  
**MHSW Facility:**  
**SIC Code:**

Map Key	Number of Records	Direction/ Distance (m)	Elev/Diff (m)	Site	DB
Co Admin: Phone No Admin: SIC Description:					
<u>Waste Detail(s)</u>					
Waste Class:		146 R			
Waste Class Name:		Other specified inorganic sludges, slurries or solids			
<u>Waste Detail(s)</u>					
Waste Class:		331 R			
Waste Class Name:		Waste compressed gases including cylinders			
<u>Waste Detail(s)</u>					
Waste Class:		112 C			
Waste Class Name:		Acid solutions - containing heavy metals			
<u>Waste Detail(s)</u>					
Waste Class:		145 I			
Waste Class Name:		Wastes from the use of pigments, coatings and paints			
<u>Waste Detail(s)</u>					
Waste Class:		148 I			
Waste Class Name:		Misc. wastes and inorganic chemicals			
<u>Waste Detail(s)</u>					
Waste Class:		263 I			
Waste Class Name:		Misc. waste organic chemicals			
<u>Waste Detail(s)</u>					
Waste Class:		312 P			
Waste Class Name:		Pathological wastes			
<u>Waste Detail(s)</u>					
Waste Class:		261 P			
Waste Class Name:		Pharmaceuticals			
<u>Waste Detail(s)</u>					
Waste Class:		212 I			
Waste Class Name:		Aliphatic solvents and residues			
<u>Waste Detail(s)</u>					
Waste Class:		213 I			
Waste Class Name:		Petroleum distillates			
<u>Waste Detail(s)</u>					



<b>Map Key</b>	<b>Number of Records</b>	<b>Direction/ Distance (m)</b>	<b>Elev/Diff (m)</b>	<b>Site</b>	<b>DB</b>
<b>Waste Class:</b> <b>Waste Class Name:</b>		213 L Petroleum distillates			
<b><u>Waste Detail(s)</u></b>					
<b>Waste Class:</b> <b>Waste Class Name:</b>		221 I Light fuels			
<b><u>Waste Detail(s)</u></b>					
<b>Waste Class:</b> <b>Waste Class Name:</b>		252 L Waste crankcase oils and lubricants			
<b><u>Waste Detail(s)</u></b>					
<b>Waste Class:</b> <b>Waste Class Name:</b>		331 I Waste compressed gases including cylinders			

<b>83</b>	<b>41 of 47</b>	<b>ENE/344.3</b>	<b>81.9 / -1.34</b>	<b>CITY OF OTTAWA 2799 Swansea cr OTTAWA ON K1G-5X5</b>	<b>GEN</b>
-----------	-----------------	------------------	---------------------	---	------------

**Generator Info**

<b>Generator No:</b>	ON0136220	<b>Choice of Contact:</b>
<b>Approval Years:</b>	As of Dec 2018	<b>Contaminated Fac:</b>
<b>Status:</b>	Registered	<b>MHSW Facility:</b>
<b>PO Box No:</b>		<b>SIC Code:</b>
<b>Country:</b>	Canada	
<b>Co Admin:</b>		
<b>Phone No Admin:</b>		
<b>SIC Description:</b>		

**Waste Detail(s)**

<b>Waste Class:</b>	145 L
<b>Waste Class Name:</b>	Wastes from the use of pigments, coatings and paints

**Waste Detail(s)**

<b>Waste Class:</b>	211 H
<b>Waste Class Name:</b>	Aromatic solvents and residues

**Waste Detail(s)**

<b>Waste Class:</b>	213 I
<b>Waste Class Name:</b>	Petroleum distillates

**Waste Detail(s)**

<b>Waste Class:</b>	221 L
<b>Waste Class Name:</b>	Light fuels

**Waste Detail(s)**

<b>Waste Class:</b>	251 L
---------------------	-------

Map Key	Number of Records	Direction/ Distance (m)	Elev/Diff (m)	Site	DB
Waste Class Name:		Waste oils/sludges (petroleum based)			
<u>Waste Detail(s)</u>					
Waste Class:		221 I			
Waste Class Name:		Light fuels			
<u>Waste Detail(s)</u>					
Waste Class:		145 I			
Waste Class Name:		Wastes from the use of pigments, coatings and paints			
<u>Waste Detail(s)</u>					
Waste Class:		252 L			
Waste Class Name:		Waste crankcase oils and lubricants			
<u>Waste Detail(s)</u>					
Waste Class:		262 L			
Waste Class Name:		Detergents and soaps			
<u>Waste Detail(s)</u>					
Waste Class:		146 L			
Waste Class Name:		Other specified inorganic sludges, slurries or solids			
<u>Waste Detail(s)</u>					
Waste Class:		331 I			
Waste Class Name:		Waste compressed gases including cylinders			
<u>Waste Detail(s)</u>					
Waste Class:		212 L			
Waste Class Name:		Aliphatic solvents and residues			

83

42 of 47

ENE/344.3

81.9 / -1.34

Ottawa Police Service Swansea  
2799 Swansea Cr  
Ottawa ON K1G5X5

GEN

**Generator Info**

**Generator No:** ON4291632  
**Approval Years:** As of Jul 2020  
**Status:** Registered  
**PO Box No:**  
**Country:** Canada  
**Co Admin:**  
**Phone No Admin:**  
**SIC Description:**

**Choice of Contact:**  
**Contaminated Fac:**  
**MHSW Facility:**  
**SIC Code:**

**Waste Detail(s)**

**Waste Class:** 212 I  
**Waste Class Name:** Aliphatic solvents and residues

<b>Map Key</b>	<b>Number of Records</b>	<b>Direction/ Distance (m)</b>	<b>Elev/Diff (m)</b>	<b>Site</b>	<b>DB</b>
<b><u>Waste Detail(s)</u></b>					
<b>Waste Class:</b>			331 I		
<b>Waste Class Name:</b>			Waste compressed gases including cylinders		
<b><u>Waste Detail(s)</u></b>					
<b>Waste Class:</b>			146 R		
<b>Waste Class Name:</b>			Other specified inorganic sludges, slurries or solids		
<b><u>Waste Detail(s)</u></b>					
<b>Waste Class:</b>			221 I		
<b>Waste Class Name:</b>			Light fuels		
<b><u>Waste Detail(s)</u></b>					
<b>Waste Class:</b>			148 I		
<b>Waste Class Name:</b>			Misc. wastes and inorganic chemicals		
<b><u>Waste Detail(s)</u></b>					
<b>Waste Class:</b>			252 L		
<b>Waste Class Name:</b>			Waste crankcase oils and lubricants		
<b><u>Waste Detail(s)</u></b>					
<b>Waste Class:</b>			213 L		
<b>Waste Class Name:</b>			Petroleum distillates		
<b><u>Waste Detail(s)</u></b>					
<b>Waste Class:</b>			331 R		
<b>Waste Class Name:</b>			Waste compressed gases including cylinders		
<b><u>Waste Detail(s)</u></b>					
<b>Waste Class:</b>			263 I		
<b>Waste Class Name:</b>			Misc. waste organic chemicals		
<b><u>Waste Detail(s)</u></b>					
<b>Waste Class:</b>			145 I		
<b>Waste Class Name:</b>			Wastes from the use of pigments, coatings and paints		
<b><u>Waste Detail(s)</u></b>					
<b>Waste Class:</b>			261 P		
<b>Waste Class Name:</b>			Pharmaceuticals		
<b><u>Waste Detail(s)</u></b>					
<b>Waste Class:</b>			112 C		
<b>Waste Class Name:</b>			Acid solutions - containing heavy metals		

Map Key	Number of Records	Direction/ Distance (m)	Elev/Diff (m)	Site	DB
<b><u>Waste Detail(s)</u></b>					
<b>Waste Class:</b>		312 P			
<b>Waste Class Name:</b>		Pathological wastes			
<b><u>Waste Detail(s)</u></b>					
<b>Waste Class:</b>		213 I			
<b>Waste Class Name:</b>		Petroleum distillates			
<b>83</b>	<b>43 of 47</b>	<b>ENE/344.3</b>	<b>81.9 / -1.34</b>	<b>CITY OF OTTAWA 2799 Swansea cr OTTAWA ON K1G-5X5</b>	<b>GEN</b>
<b><u>Generator Info</u></b>					
<b>Generator No:</b>	ON0136220			<b>Choice of Contact:</b>	
<b>Approval Years:</b>	As of Jul 2020			<b>Contaminated Fac:</b>	
<b>Status:</b>	Registered			<b>MHSW Facility:</b>	
<b>PO Box No:</b>				<b>SIC Code:</b>	
<b>Country:</b>	Canada				
<b>Co Admin:</b>					
<b>Phone No Admin:</b>					
<b>SIC Description:</b>					
<b><u>Waste Detail(s)</u></b>					
<b>Waste Class:</b>		221 L			
<b>Waste Class Name:</b>		Light fuels			
<b><u>Waste Detail(s)</u></b>					
<b>Waste Class:</b>		211 H			
<b>Waste Class Name:</b>		Aromatic solvents and residues			
<b><u>Waste Detail(s)</u></b>					
<b>Waste Class:</b>		251 L			
<b>Waste Class Name:</b>		Waste oils/sludges (petroleum based)			
<b><u>Waste Detail(s)</u></b>					
<b>Waste Class:</b>		252 L			
<b>Waste Class Name:</b>		Waste crankcase oils and lubricants			
<b><u>Waste Detail(s)</u></b>					
<b>Waste Class:</b>		146 L			
<b>Waste Class Name:</b>		Other specified inorganic sludges, slurries or solids			
<b><u>Waste Detail(s)</u></b>					
<b>Waste Class:</b>		145 I			
<b>Waste Class Name:</b>		Wastes from the use of pigments, coatings and paints			
<b><u>Waste Detail(s)</u></b>					

Map Key	Number of Records	Direction/ Distance (m)	Elev/Diff (m)	Site	DB
<hr/>					
Waste Class:		262 L			
Waste Class Name:		Detergents and soaps			
<u>Waste Detail(s)</u>					
Waste Class:		221 I			
Waste Class Name:		Light fuels			
<u>Waste Detail(s)</u>					
Waste Class:		145 L			
Waste Class Name:		Wastes from the use of pigments, coatings and paints			
<u>Waste Detail(s)</u>					
Waste Class:		331 I			
Waste Class Name:		Waste compressed gases including cylinders			
<u>Waste Detail(s)</u>					
Waste Class:		213 I			
Waste Class Name:		Petroleum distillates			
<u>Waste Detail(s)</u>					
Waste Class:		212 L			
Waste Class Name:		Aliphatic solvents and residues			

[83](#)

44 of 47

**ENE/344.3**

**81.9 / -1.34**

**CITY OF OTTAWA  
2799 Swansea cr  
OTTAWA ON K1G-5X5**

**GEN**

**Generator Info**

**Generator No:** ON0136220  
**Approval Years:** As of Nov 2021  
**Status:** Registered  
**PO Box No:**  
**Country:** Canada  
**Co Admin:**  
**Phone No Admin:**  
**SIC Description:**

**Choice of Contact:**  
**Contaminated Fac:**  
**MHSW Facility:**  
**SIC Code:**

**Waste Detail(s)**

**Waste Class:** 146 L  
**Waste Class Name:** Other specified inorganic sludges, slurries or solids

**Waste Detail(s)**

**Waste Class:** 213 I  
**Waste Class Name:** Petroleum distillates

**Waste Detail(s)**

<b>Map Key</b>	<b>Number of Records</b>	<b>Direction/ Distance (m)</b>	<b>Elev/Diff (m)</b>	<b>Site</b>	<b>DB</b>
<hr/>					
<b>Waste Class:</b>		221 L			
<b>Waste Class Name:</b>		Light fuels			
<b><u>Waste Detail(s)</u></b>					
<b>Waste Class:</b>		211 H			
<b>Waste Class Name:</b>		Aromatic solvents and residues			
<b><u>Waste Detail(s)</u></b>					
<b>Waste Class:</b>		221 I			
<b>Waste Class Name:</b>		Light fuels			
<b><u>Waste Detail(s)</u></b>					
<b>Waste Class:</b>		251 L			
<b>Waste Class Name:</b>		Waste oils/sludges (petroleum based)			
<b><u>Waste Detail(s)</u></b>					
<b>Waste Class:</b>		212 L			
<b>Waste Class Name:</b>		Aliphatic solvents and residues			
<b><u>Waste Detail(s)</u></b>					
<b>Waste Class:</b>		145 L			
<b>Waste Class Name:</b>		Wastes from the use of pigments, coatings and paints			
<b><u>Waste Detail(s)</u></b>					
<b>Waste Class:</b>		262 L			
<b>Waste Class Name:</b>		Detergents and soaps			
<b><u>Waste Detail(s)</u></b>					
<b>Waste Class:</b>		331 I			
<b>Waste Class Name:</b>		Waste compressed gases including cylinders			
<b><u>Waste Detail(s)</u></b>					
<b>Waste Class:</b>		145 I			
<b>Waste Class Name:</b>		Wastes from the use of pigments, coatings and paints			
<b><u>Waste Detail(s)</u></b>					
<b>Waste Class:</b>		252 L			
<b>Waste Class Name:</b>		Waste crankcase oils and lubricants			
<hr/>					
<a href="#">83</a>	45 of 47	ENE/344.3	81.9 / -1.34	Ottawa Police Service Swansea 2799 Swansea Cr Ottawa ON K1G5X5	GEN

**Generator Info**

<b>Generator No:</b>	ON4291632	<b>Choice of Contact:</b>
<b>Approval Years:</b>	As of Nov 2021	<b>Contaminated Fac:</b>

<b>Map Key</b>	<b>Number of Records</b>	<b>Direction/ Distance (m)</b>	<b>Elev/Diff (m)</b>	<b>Site</b>	<b>DB</b>
<b>Status:</b> <b>PO Box No:</b> <b>Country:</b> <b>Co Admin:</b> <b>Phone No Admin:</b> <b>SIC Description:</b>	Registered			<b>MHSW Facility:</b> <b>SIC Code:</b>	
<b><u>Waste Detail(s)</u></b>					
<b>Waste Class:</b> <b>Waste Class Name:</b>	112 C			Acid solutions - containing heavy metals	
<b><u>Waste Detail(s)</u></b>					
<b>Waste Class:</b> <b>Waste Class Name:</b>	213 L			Petroleum distillates	
<b><u>Waste Detail(s)</u></b>					
<b>Waste Class:</b> <b>Waste Class Name:</b>	261 P			Pharmaceuticals	
<b><u>Waste Detail(s)</u></b>					
<b>Waste Class:</b> <b>Waste Class Name:</b>	263 I			Misc. waste organic chemicals	
<b><u>Waste Detail(s)</u></b>					
<b>Waste Class:</b> <b>Waste Class Name:</b>	145 I			Wastes from the use of pigments, coatings and paints	
<b><u>Waste Detail(s)</u></b>					
<b>Waste Class:</b> <b>Waste Class Name:</b>	146 R			Other specified inorganic sludges, slurries or solids	
<b><u>Waste Detail(s)</u></b>					
<b>Waste Class:</b> <b>Waste Class Name:</b>	221 I			Light fuels	
<b><u>Waste Detail(s)</u></b>					
<b>Waste Class:</b> <b>Waste Class Name:</b>	263 B			Misc. waste organic chemicals	
<b><u>Waste Detail(s)</u></b>					
<b>Waste Class:</b> <b>Waste Class Name:</b>	263 L			Misc. waste organic chemicals	
<b><u>Waste Detail(s)</u></b>					
<b>Waste Class:</b> <b>Waste Class Name:</b>	252 L			Waste crankcase oils and lubricants	

<i>Map Key</i>	<i>Number of Records</i>	<i>Direction/ Distance (m)</i>	<i>Elev/Diff (m)</i>	<i>Site</i>	<i>DB</i>
<b><u>Waste Detail(s)</u></b>					
<b>Waste Class:</b>		212 L			
<b>Waste Class Name:</b>		Aliphatic solvents and residues			
<b><u>Waste Detail(s)</u></b>					
<b>Waste Class:</b>		213 I			
<b>Waste Class Name:</b>		Petroleum distillates			
<b><u>Waste Detail(s)</u></b>					
<b>Waste Class:</b>		331 I			
<b>Waste Class Name:</b>		Waste compressed gases including cylinders			
<b><u>Waste Detail(s)</u></b>					
<b>Waste Class:</b>		312 P			
<b>Waste Class Name:</b>		Pathological wastes			
<b><u>Waste Detail(s)</u></b>					
<b>Waste Class:</b>		212 I			
<b>Waste Class Name:</b>		Aliphatic solvents and residues			
<b><u>Waste Detail(s)</u></b>					
<b>Waste Class:</b>		148 I			
<b>Waste Class Name:</b>		Misc. wastes and inorganic chemicals			
<b><u>Waste Detail(s)</u></b>					
<b>Waste Class:</b>		261 A			
<b>Waste Class Name:</b>		Pharmaceuticals			
<b><u>Waste Detail(s)</u></b>					
<b>Waste Class:</b>		331 R			
<b>Waste Class Name:</b>		Waste compressed gases including cylinders			
<b>83</b>	<b>46 of 47</b>	<b>ENE/344.3</b>	<b>81.9 / -1.34</b>	<b>Ottawa Police Service Evidence Control, 2799 Swansea Cr Ottawa ON</b>	<b>GEN</b>

**Generator Info**

**Generator No:** ON4291632  
**Approval Years:** As of Oct 2022  
**Status:** Registered  
**PO Box No:**  
**Country:** Canada  
**Co Admin:**  
**Phone No Admin:**  
**SIC Description:**

**Choice of Contact:**  
**Contaminated Fac:**  
**MHSW Facility:**  
**SIC Code:**

**Waste Detail(s)**



<b>Map Key</b>	<b>Number of Records</b>	<b>Direction/ Distance (m)</b>	<b>Elev/Diff (m)</b>	<b>Site</b>	<b>DB</b>
<b>Waste Class:</b> <b>Waste Class Name:</b>		263 B ORGANIC LABORATORY CHEMICALS			
<b><u>Waste Detail(s)</u></b>					
<b>Waste Class:</b> <b>Waste Class Name:</b>		212 L ALIPHATIC SOLVENTS			
<b><u>Waste Detail(s)</u></b>					
<b>Waste Class:</b> <b>Waste Class Name:</b>		148 I INORGANIC LABORATORY CHEMICALS			
<b><u>Waste Detail(s)</u></b>					
<b>Waste Class:</b> <b>Waste Class Name:</b>		331 I WASTE COMPRESSED GASES			
<b><u>Waste Detail(s)</u></b>					
<b>Waste Class:</b> <b>Waste Class Name:</b>		213 L PETROLEUM DISTILLATES			
<b><u>Waste Detail(s)</u></b>					
<b>Waste Class:</b> <b>Waste Class Name:</b>		112 C ACID WASTE - HEAVY METALS			
<b><u>Waste Detail(s)</u></b>					
<b>Waste Class:</b> <b>Waste Class Name:</b>		331 R WASTE COMPRESSED GASES			
<b><u>Waste Detail(s)</u></b>					
<b>Waste Class:</b> <b>Waste Class Name:</b>		252 L WASTE OILS & LUBRICANTS			
<b><u>Waste Detail(s)</u></b>					
<b>Waste Class:</b> <b>Waste Class Name:</b>		212 I ALIPHATIC SOLVENTS			
<b><u>Waste Detail(s)</u></b>					
<b>Waste Class:</b> <b>Waste Class Name:</b>		263 I ORGANIC LABORATORY CHEMICALS			
<b><u>Waste Detail(s)</u></b>					
<b>Waste Class:</b> <b>Waste Class Name:</b>		312 P PATHOLOGICAL WASTES			
<b><u>Waste Detail(s)</u></b>					

<i>Map Key</i>	<i>Number of Records</i>	<i>Direction/ Distance (m)</i>	<i>Elev/Diff (m)</i>	<i>Site</i>	<i>DB</i>
<b>Waste Class:</b> <b>Waste Class Name:</b>		145 I PAINT/PIGMENT/COATING RESIDUES			
<b><u>Waste Detail(s)</u></b>					
<b>Waste Class:</b> <b>Waste Class Name:</b>		261 P PHARMACEUTICALS			
<b><u>Waste Detail(s)</u></b>					
<b>Waste Class:</b> <b>Waste Class Name:</b>		213 I PETROLEUM DISTILLATES			
<b><u>Waste Detail(s)</u></b>					
<b>Waste Class:</b> <b>Waste Class Name:</b>		146 R OTHER SPECIFIED INORGANICS			
<b><u>Waste Detail(s)</u></b>					
<b>Waste Class:</b> <b>Waste Class Name:</b>		221 I LIGHT FUELS			
<b><u>Waste Detail(s)</u></b>					
<b>Waste Class:</b> <b>Waste Class Name:</b>		261 A PHARMACEUTICALS			
<b><u>Waste Detail(s)</u></b>					
<b>Waste Class:</b> <b>Waste Class Name:</b>		263 L ORGANIC LABORATORY CHEMICALS			
<b><u>Generator Info as of Dec 2024</u></b>					
<b>Generator No:</b> <b>Generator Company Name:</b> <b>Street:</b> <b>City:</b> <b>Province State:</b> <b>Country:</b> <b>Postal Code:</b> <b>Waste Class:</b>		ON4291632 Ottawa Police Service Evidence Control, 2799 Swansea Cr Ottawa Ontario Canada K1G5X5 331 I,145 I,213 I,112 C,213 L,212 I,221 I,312 P,331 R,263 I,148 I,146 R,263 B,263 L,212 L,261 A,252 L			
<b>Waste Class Decoded:</b>					
331 - WASTE COMPRESSED GASES; 145 - PAINT/PIGMENT/COATING RESIDUES; 213 - PETROLEUM DISTILLATES; 112 - ACID WASTE - HEAVY METALS; 213 - PETROLEUM DISTILLATES; 212 - ALIPHATIC SOLVENTS; 221 - LIGHT FUELS; 312 - PATHOLOGICAL WASTES; 331 - WASTE COMPRESSED GASES; 263 - ORGANIC LABORATORY CHEMICALS; 148 - INORGANIC LABORATORY CHEMICALS; 146 - OTHER SPECIFIED INORGANICS; 263 - ORGANIC LABORATORY CHEMICALS; 263 - ORGANIC LABORATORY CHEMICALS; 212 - ALIPHATIC SOLVENTS; 261 - PHARMACEUTICALS; 252 - WASTE OILS & LUBRICANTS					
<b><u>2017 Generator Info</u></b>					
<b>Gen No:</b> <b>ID:</b> <b>Contaminated Fac:</b> <b>MHSW Facility:</b>	ON4291632 17113 N N	<b>Choice of Contact:</b> <b>Phone No Official:</b> <b>Phone No Admin:</b> <b>County Ont:</b>		CO_ADMIN 6132361222 Ext.5032 613-236-1222 Ext.5237 OTTAWA CARLTON (RM)	

<i>Map Key</i>	<i>Number of Records</i>	<i>Direction/ Distance (m)</i>	<i>Elev/Diff (m)</i>	<i>Site</i>	<i>DB</i>
<b>NAICS Code1:</b> <b>NAICS Code2:</b> <b>NAICS Code3:</b> <b>Gen Name:</b> <b>Gen Div:</b> <b>Gen Op Name:</b> <b>Gen Op Div:</b> <b>Site Adrs1:</b> <b>Site Bldg:</b> <b>Site Pobox:</b> <b>Province In:</b> <b>Site Adrs2:</b> <b>Site City:</b> <b>Province Out:</b> <b>Site Postal Code:</b> <b>Site Country:</b> <b>Co Official:</b> <b>Co Admin:</b>	913130	Ottawa Police Service Swansea Ottawa Police Service Swansea 2799 Swansea Cr Evidence Control  ONTARIO  Ottawa  K1G5X5 Canada Mel Guertin Dave Nieman		<b>County Out:</b> <b>District:</b>	402
<b><u>2017 Generator Manifest</u></b>					
<b>ID:</b> <b>Generator No:</b> <b>Receiver Type:</b> <b>Waste Char:</b> <b>Waste Code:</b>	40505 ON4291632 030 P 312			<b>Sum Received Qty:</b> <b>Waste Class Name:</b> <b>Count Manifests:</b> <b>District:</b>	230.8 PATHOLOGICAL WASTES 2 402
<b><u>2018 Generator Info</u></b>					
<b>Gen No:</b> <b>ID:</b> <b>Contaminated Fac:</b> <b>MHSW Facility:</b> <b>NAICS Code1:</b> <b>NAICS Code2:</b> <b>NAICS Code3:</b> <b>Gen Name:</b> <b>Gen Div:</b> <b>Gen Op Name:</b> <b>Gen Op Div:</b> <b>Site Adrs1:</b> <b>Site Bldg:</b> <b>Site Pobox:</b> <b>Province In:</b> <b>Site Adrs2:</b> <b>Site City:</b> <b>Province Out:</b> <b>Site Postal Code:</b> <b>Site Country:</b> <b>Co Official:</b> <b>Co Admin:</b>	ON4291632 17112 N N 913130  Ottawa Police Service Swansea Ottawa Police Service Swansea 2799 Swansea Cr Evidence Control  ONTARIO  Ottawa  K1G5X5 Canada William Keeler Dave Nieman			<b>Choice of Contact:</b> <b>Phone No Official:</b> <b>Phone No Admin:</b> <b>County Ont:</b> <b>County Out:</b> <b>District:</b>	CO_ADMIN 6132361222 Ext.3804 613-236-1222 Ext.5237 OTTAWA CARLTON (RM)  402
<b><u>2018 Generator Manifest</u></b>					
<b>ID:</b> <b>Generator No:</b> <b>Receiver Type:</b> <b>Waste Char:</b> <b>Waste Code:</b>	40381 ON4291632 030 P 312			<b>Sum Received Qty:</b> <b>Waste Class Name:</b> <b>Count Manifests:</b> <b>District:</b>	199.6 PATHOLOGICAL WASTES 1 402
<b><u>2018 Generator Manifest</u></b>					

<b>Map Key</b>	<b>Number of Records</b>	<b>Direction/ Distance (m)</b>	<b>Elev/Diff (m)</b>	<b>Site</b>	<b>DB</b>
<b>ID:</b>	40382			<b>Sum Received Qty:</b>	42.0
<b>Generator No:</b>	ON4291632			<b>Waste Class Name:</b>	OTHER SPECIFIED INORGANICS
<b>Receiver Type:</b>	035			<b>Count Manifests:</b>	1
<b>Waste Char:</b>	R			<b>District:</b>	402
<b>Waste Code:</b>	146				
<b><u>2018 Generator Manifest</u></b>					
<b>ID:</b>	40385			<b>Sum Received Qty:</b>	579.0
<b>Generator No:</b>	ON4291632			<b>Waste Class Name:</b>	WASTE COMPRESSED GASES
<b>Receiver Type:</b>	035			<b>Count Manifests:</b>	2
<b>Waste Char:</b>	I			<b>District:</b>	402
<b>Waste Code:</b>	331				
<b><u>2018 Generator Manifest</u></b>					
<b>ID:</b>	40386			<b>Sum Received Qty:</b>	100.0
<b>Generator No:</b>	ON4291632			<b>Waste Class Name:</b>	WASTE COMPRESSED GASES
<b>Receiver Type:</b>	035			<b>Count Manifests:</b>	1
<b>Waste Char:</b>	R			<b>District:</b>	402
<b>Waste Code:</b>	331				
<b><u>2018 Generator Manifest</u></b>					
<b>ID:</b>	40383			<b>Sum Received Qty:</b>	115.0
<b>Generator No:</b>	ON4291632			<b>Waste Class Name:</b>	INORGANIC LABORATORY CHEMICALS
<b>Receiver Type:</b>	035			<b>Count Manifests:</b>	1
<b>Waste Char:</b>	I			<b>District:</b>	402
<b>Waste Code:</b>	148				
<b><u>2018 Generator Manifest</u></b>					
<b>ID:</b>	40384			<b>Sum Received Qty:</b>	100.0
<b>Generator No:</b>	ON4291632			<b>Waste Class Name:</b>	ORGANIC LABORATORY CHEMICALS
<b>Receiver Type:</b>	035			<b>Count Manifests:</b>	1
<b>Waste Char:</b>	I			<b>District:</b>	402
<b>Waste Code:</b>	263				
<b><u>2019 Generator Info</u></b>					
<b>Gen No:</b>	ON4291632			<b>Choice of Contact:</b>	CO_ADMIN
<b>ID:</b>	16995			<b>Phone No Official:</b>	6132361222 Ext.3804
<b>Contaminated Fac:</b>	N			<b>Phone No Admin:</b>	613-236-1222 Ext.5237
<b>MHSW Facility:</b>	N			<b>County Ont:</b>	OTTAWA CARLTON (RM)
<b>NAICS Code1:</b>	913130			<b>County Out:</b>	
<b>NAICS Code2:</b>				<b>District:</b>	402
<b>NAICS Code3:</b>					
<b>Gen Name:</b>	Ottawa Police Service				
<b>Gen Div:</b>	Swansea				
<b>Gen Op Name:</b>	Ottawa Police Service				
<b>Gen Op Div:</b>	Swansea				
<b>Site Adrs1:</b>	2799 Swansea Cr				
<b>Site Bldg:</b>	Evidence Control				
<b>Site Pobox:</b>					
<b>Province In:</b>	ONTARIO				
<b>Site Adrs2:</b>					
<b>Site City:</b>	Ottawa				
<b>Province Out:</b>					
<b>Site Postal Code:</b>	K1G5X5				
<b>Site Country:</b>	Canada				
<b>Co Official:</b>	William Keeler				
<b>Co Admin:</b>	Dave Nieman				

<i>Map Key</i>	<i>Number of Records</i>	<i>Direction/ Distance (m)</i>	<i>Elev/Diff (m)</i>	<i>Site</i>	<i>DB</i>
<b><u>2019 Generator Manifest</u></b>					
<b>ID:</b>	39665			<b>Sum Received Qty:</b>	649.0
<b>Generator No:</b>	ON4291632			<b>Waste Class Name:</b>	PATHOLOGICAL WASTES
<b>Receiver Type:</b>	030			<b>Count Manifests:</b>	3
<b>Waste Char:</b>	P			<b>District:</b>	402
<b>Waste Code:</b>	312				
<b><u>2020 Generator Info</u></b>					
<b>Gen No:</b>	ON4291632			<b>Choice of Contact:</b>	CO_ADMIN
<b>ID:</b>	16707			<b>Phone No Official:</b>	6132361222 Ext.3804
<b>Contaminated Fac:</b>	N			<b>Phone No Admin:</b>	613-236-1222 Ext.5237
<b>MHSW Facility:</b>	N			<b>County Ont:</b>	OTTAWA CARLTON (RM)
<b>NAICS Code1:</b>	913130			<b>County Out:</b>	
<b>NAICS Code2:</b>				<b>District:</b>	402
<b>NAICS Code3:</b>					
<b>Gen Name:</b>	Ottawa Police Service				
<b>Gen Div:</b>	Swansea				
<b>Gen Op Name:</b>	Ottawa Police Service				
<b>Gen Op Div:</b>	Swansea				
<b>Site Adrs1:</b>	2799 Swansea Cr				
<b>Site Bldg:</b>	Evidence Control				
<b>Site Pobox:</b>					
<b>Province In:</b>	ONTARIO				
<b>Site Adrs2:</b>					
<b>Site City:</b>	Ottawa				
<b>Province Out:</b>					
<b>Site Postal Code:</b>	K1G5X5				
<b>Site Country:</b>	Canada				
<b>Co Official:</b>	William Keeler				
<b>Co Admin:</b>	Dave Nieman				
<b><u>2020 Generator Manifest</u></b>					
<b>ID:</b>	36611			<b>Sum Received Qty:</b>	210.0
<b>Generator No:</b>	ON4291632			<b>Waste Class Name:</b>	WASTE COMPRESSED GASES
<b>Receiver Type:</b>	035			<b>Count Manifests:</b>	3
<b>Waste Char:</b>	I			<b>District:</b>	402
<b>Waste Code:</b>	331				
<b><u>2020 Generator Manifest</u></b>					
<b>ID:</b>	36612			<b>Sum Received Qty:</b>	100.0
<b>Generator No:</b>	ON4291632			<b>Waste Class Name:</b>	WASTE COMPRESSED GASES
<b>Receiver Type:</b>	035			<b>Count Manifests:</b>	1
<b>Waste Char:</b>	R			<b>District:</b>	402
<b>Waste Code:</b>	331				
<b><u>2020 Generator Manifest</u></b>					
<b>ID:</b>	36609			<b>Sum Received Qty:</b>	62.0
<b>Generator No:</b>	ON4291632			<b>Waste Class Name:</b>	PHARMACEUTICALS
<b>Receiver Type:</b>	035			<b>Count Manifests:</b>	1
<b>Waste Char:</b>	A			<b>District:</b>	402
<b>Waste Code:</b>	261				
<b><u>2020 Generator Manifest</u></b>					
<b>ID:</b>	36610			<b>Sum Received Qty:</b>	100.0

Map Key	Number of Records	Direction/ Distance (m)	Elev/Diff (m)	Site	DB
Generator No:	ON4291632			Waste Class Name:	ORGANIC LABORATORY CHEMICALS
Receiver Type:	035			Count Manifests:	1
Waste Char:	B			District:	402
Waste Code:	263				
<b><u>2020 Generator Manifest</u></b>					
ID:	36607			Sum Received Qty:	373.7
Generator No:	ON4291632			Waste Class Name:	PATHOLOGICAL WASTES
Receiver Type:	030			Count Manifests:	2
Waste Char:	P			District:	402
Waste Code:	312				
<b><u>2020 Generator Manifest</u></b>					
ID:	36608			Sum Received Qty:	12.0
Generator No:	ON4291632			Waste Class Name:	OTHER SPECIFIED INORGANICS
Receiver Type:	035			Count Manifests:	1
Waste Char:	R			District:	402
Waste Code:	146				
<b><u>2021 Generator Info</u></b>					
Gen No:	ON4291632			Choice of Contact:	CO_ADMIN
ID:	16748			Phone No Official:	6132361222 Ext.3804
Contaminated Fac:	N			Phone No Admin:	613-236-1222 Ext.5237
MHSW Facility:	N			County Ont:	OTTAWA CARLTON (RM)
NAICS Code1:	913130			County Out:	
NAICS Code2:				District:	402
NAICS Code3:					
Gen Name:	Ottawa Police Service				
Gen Div:	Swansea				
Gen Op Name:	Ottawa Police Service				
Gen Op Div:	Swansea				
Site Adrs1:	2799 Swansea Cr				
Site Bldg:	Evidence Control				
Site Pobox:					
Province In:	ONTARIO				
Site Adrs2:					
Site City:	Ottawa				
Province Out:					
Site Postal Code:	K1G5X5				
Site Country:	Canada				
Co Official:	William Keeler				
Co Admin:	Dave Nieman				
<b><u>2021 Generator Manifest</u></b>					
ID:	37685			Sum Received Qty:	578.63
Generator No:	ON4291632			Waste Class Name:	PATHOLOGICAL WASTES
Receiver Type:	030			Count Manifests:	2
Waste Char:	P			District:	402
Waste Code:	312				
<a href="#">83</a>	47 of 47	ENE/344.3	81.9 / -1.34	THE CORPORATION OF THE CITY OF OTTAWA 2799 Swansea Drive, Ottawa OTTAWA ON	SPL
Ref No:	1-7AK0B6			Municipality No:	
Year:				Nature of Damage:	
Incident Dt:	Jun 03,2024 10:45:07 AM			Discharger Report:	
Dt MOE Arvl on Scn:				Material Group:	

Map Key	Number of Records	Direction/ Distance (m)	Elev/Diff (m)	Site	DB
<div> <div> MOE Reported Dt: Jun 03,2024 11:22:07 AM  Dt Document Closed: Jun 06,2024 07:51:28 AM  Site No:  MOE Response: Desktop Response  Site County/District:  Site Geo Ref Meth:  Site District Office: Ottawa District Office  Nearest Watercourse:  Site Name:  Site Address: 2799 Swansea Drive, Ottawa  Site Region:  Site Municipality: OTTAWA  Site Lot:  Site Conc:  Site Geo Ref Accu:  Site Map Datum:  Northing:  Easting:  Entity Operating Name:  Client Name: THE CORPORATION OF THE CITY OF OTTAWA  Client Type: Government, Municipal  Source Type: Truck - Transport/Hauling  Incident Cause:  Incident Preceding Spill: Leak/Break  Incident Reason: Equipment failure/malfunction  Incident Summary: City of Ottawa: 50 L diesel from garbage truck on Swansea Drive to Hawthorne Road  Environment Impact:  Health Env Consequence: Low  Nature of Impact:  Contaminant Qty: 50 litre (L)  Contaminant Qty 1:  Contaminant Unit:  Contaminant Code:  Contaminant Name: DIESEL FUEL  Contaminant Limit 1:  Contam Limit Freq 1:  Contaminant UN No 1:  Receiving Medium: Land  Activity Preceding Spill: Transportation  Property 2nd Watershed: 02L   Lower Ottawa River  Property Tertiary Watershed: 02LB   South Nation River - Lower Ottawa River  Sector Type: WASTE COLLECTION  SAC Action Class:  Call Report Locatn Geodata: {"integration_ids":["PR00003792724","PR00004331599","PR00004318854"],"wkts":["POINT (-75.6171757000 45.3790525000)","POINT (-75.6140244864 45.3826603210)","POINT (-75.6057418250 45.3852525068)"],"creation_date":"2024-06-03"} </div> <div> Time Reported:  System Facility Address: </div> </div>					

84	1 of 1	SE/348.9	84.9 / 1.66	JOEY SMITH'S V.I.P. LAWNCARE INC. 25 TOPLEY CRESCENT OTTAWA ON K1G 4M2	PES
<div> <div> Detail Licence No:  Licence No:  Status:  Approval Date:  Report Source:  Licence Type: Operator  Licence Type Code:  Licence Class:  Licence Control:  Latitude:  Longitude: </div> <div> Operator Box:  Operator Class:  Operator No:  Operator Type:  Oper Area Code:  Oper Phone No:  Operator Ext:  Operator Lot:  Oper Concession:  Operator Region:  Operator District: </div> </div>					

Map Key	Number of Records	Direction/ Distance (m)	Elev/Diff (m)	Site	DB
<b>Lot:</b> <b>Concession:</b> <b>Region:</b> <b>District:</b> <b>County:</b> <b>Trade Name:</b> <b>PDF URL:</b>					
<b>Operator County:</b> <b>Op Municipality:</b> <b>Post Office Box:</b> <b>MOE District:</b> <b>SWP Area Name:</b>					
<a href="#">85</a>	1 of 1	NE/349.2	80.9 / -2.34	1010 Thomas Spratt Place Ottawa ON K1G 5L5	EHS
<b>Order No:</b> 20190324005 <b>Status:</b> C <b>Report Type:</b> Standard Report <b>Report Date:</b> 28-MAR-19 <b>Date Received:</b> 24-MAR-19 <b>Previous Site Name:</b> <b>Lot/Building Size:</b> <b>Additional Info Ordered:</b> Fire Insur. Maps and/or Site Plans					
<b>Nearest Intersection:</b> <b>Municipality:</b> <b>Client Prov/State:</b> ON <b>Search Radius (km):</b> .25 <b>X:</b> -75.617892 <b>Y:</b> 45.381176					
<a href="#">86</a>	1 of 2	NE/355.3	80.9 / -2.34	Fridgen Fenestration Ltd. 1010 Thomas Spratt Pl Ottawa ON K1G 5L5	SCT
<b>Established:</b> 1981 <b>Plant Size (ft²):</b> <b>Employment:</b> 4					
<b>--Details--</b> <b>Description:</b> Finish Carpentry Contractors <b>SIC/NAICS Code:</b> 238350  <b>Description:</b> Wood Window and Door Manufacturing <b>SIC/NAICS Code:</b> 321911					
<a href="#">86</a>	2 of 2	NE/355.3	80.9 / -2.34	Canada Safety Council 1020 Thomas Spratt Place Ottawa ON K1G 5L5	PAP
<b>Company ID:</b> 4581906364 <b>Status:</b> Active <b>Type:</b> <b>Operation:</b> <b>Status Desc:</b> <b>Effluent Pollution Control:</b> <b>Company Name:</b> <b>Division:</b> <b>Company Mailing Address:</b> <b>Mailing Address:</b> 1020 Thomas Spratt Place, Ottawa ON K1G 5L5 <b>Mill Mailing Address:</b> <b>Mill Notes:</b> President: Jack Smith Gen Mgr: Raynald Marchand " <b>History:</b> <b>Company History:</b>					
<b>Year:</b> 2009 <b>Description:</b> <b>Website:</b>					
<a href="#">87</a>	1 of 1	NE/356.5	80.9 / -2.34	ON	BORE
<b>Borehole ID:</b> 614878  <b>Inclin FLG:</b> No					



Map Key	Number of Records	Direction/ Distance (m)	Elev/Diff (m)	Site	DB
OGF ID:	215515820			SP Status:	Initial Entry
Status:				Surv Elev:	No
Type:	Borehole			Piezometer:	No
Use:				Primary Name:	
Completion Date:	SEP-1972			Municipality:	
Static Water Level:				Lot:	
Primary Water Use:				Township:	
Sec. Water Use:				Latitude DD:	45.381274
Total Depth m:	23.1			Longitude DD:	-75.617943
Depth Ref:	Ground Surface			UTM Zone:	18
Depth Elev:				Easting:	451621
Drill Method:				Northing:	5025492
Orig Ground Elev m:	82.5			Location Accuracy:	
Elev Reliabil Note:				Accuracy:	Not Applicable
DEM Ground Elev m:	83.9				
Concession:					
Location D:					
Survey D:					
Comments:					
<b><u>Borehole Geology Stratum</u></b>					
Geology Stratum ID:	218399610			Mat Consistency:	Firm
Top Depth:	3.4			Material Moisture:	
Bottom Depth:	9.4			Material Texture:	
Material Color:	Grey			Non Geo Mat Type:	
Material 1:	Clay			Geologic Formation:	
Material 2:	Silt			Geologic Group:	
Material 3:				Geologic Period:	
Material 4:				Depositional Gen:	
Gsc Material Description:					
Stratum Description:	CLAY. GREY,FIRM.				
Geology Stratum ID:	218399609			Mat Consistency:	Stiff
Top Depth:	.2			Material Moisture:	
Bottom Depth:	3.4			Material Texture:	
Material Color:	Brown			Non Geo Mat Type:	
Material 1:	Clay			Geologic Formation:	
Material 2:	Silt			Geologic Group:	
Material 3:				Geologic Period:	
Material 4:				Depositional Gen:	
Gsc Material Description:					
Stratum Description:	CLAY. GREY,BROWN,VERY STIFF, WEATHERED.				
Geology Stratum ID:	218399608			Mat Consistency:	
Top Depth:	0			Material Moisture:	
Bottom Depth:	.2			Material Texture:	
Material Color:				Non Geo Mat Type:	
Material 1:	Unknown			Geologic Formation:	
Material 2:	Soil			Geologic Group:	
Material 3:				Geologic Period:	
Material 4:				Depositional Gen:	
Gsc Material Description:					
Stratum Description:	UNSPECIFIED.				
Geology Stratum ID:	218399612			Mat Consistency:	Stiff
Top Depth:	11			Material Moisture:	
Bottom Depth:	23.1			Material Texture:	
Material Color:	Dark			Non Geo Mat Type:	
Material 1:	Bedrock			Geologic Formation:	
Material 2:	Shale			Geologic Group:	
Material 3:	Limestone			Geologic Period:	
Material 4:	Calcite			Depositional Gen:	
Gsc Material Description:					
Stratum Description:	BEDROCK. DARK,GREY,SOUND,BEDDED. 0000801100266012GREY,STIFF.				

Map Key	Number of Records	Direction/ Distance (m)	Elev/Diff (m)	Site	DB
00000100000400050007000200100 **Note: Many records provided by the department have a truncated [Stratum Description] field.					
<b>Geology Stratum ID:</b>	218399611			<b>Mat Consistency:</b>	
<b>Top Depth:</b>	9.4			<b>Material Moisture:</b>	
<b>Bottom Depth:</b>	11			<b>Material Texture:</b>	
<b>Material Color:</b>	Dark			<b>Non Geo Mat Type:</b>	
<b>Material 1:</b>	Silt			<b>Geologic Formation:</b>	
<b>Material 2:</b>	Sand			<b>Geologic Group:</b>	
<b>Material 3:</b>	Till			<b>Geologic Period:</b>	
<b>Material 4:</b>				<b>Depositional Gen:</b>	
<b>Gsc Material Description:</b>					
<b>Stratum Description:</b>	SILT. DARK,GREY.				
<b>Source</b>					
<b>Source Type:</b>	Data Survey			<b>Source Appl:</b>	Spatial/Tabular
<b>Source Orig:</b>	Geological Survey of Canada			<b>Source Iden:</b>	1
<b>Source Date:</b>	1956-1972			<b>Scale or Res:</b>	Varies
<b>Confidence:</b>	H			<b>Horizontal:</b>	NAD27
<b>Observatio:</b>				<b>Verticalda:</b>	Mean Average Sea Level
<b>Source Name:</b>	Urban Geology Automated Information System (UGAIS)				
<b>Source Details:</b>	File: OTTAWA2.txt RecordID: 073860 NTS_Sheet: 31G05H				
<b>Confiden 1:</b>	Logged by professional. Exact and complete description of material and properties.				
<b>Source List</b>					
<b>Source Identifier:</b>	1			<b>Horizontal Datum:</b>	NAD27
<b>Source Type:</b>	Data Survey			<b>Vertical Datum:</b>	Mean Average Sea Level
<b>Source Date:</b>	1956-1972			<b>Projection Name:</b>	Universal Transverse Mercator
<b>Scale or Resolution:</b>	Varies				
<b>Source Name:</b>	Urban Geology Automated Information System (UGAIS)				
<b>Source Originators:</b>	Geological Survey of Canada				
<b>88</b>	1 of 3	<b>NE/364.4</b>	<b>80.9 / -2.34</b>	<b>1001 Thomas Spratt Place Ottawa ON K1G 5L5</b>	<b>EHS</b>
<b>Order No:</b>	20090816003			<b>Nearest Intersection:</b>	
<b>Status:</b>	C			<b>Municipality:</b>	
<b>Report Type:</b>	Custom Report			<b>Client Prov/State:</b>	ON
<b>Report Date:</b>	8/21/2009			<b>Search Radius (km):</b>	0.25
<b>Date Received:</b>	8/16/2009			<b>X:</b>	-75.618518
<b>Previous Site Name:</b>				<b>Y:</b>	45.381777
<b>Lot/Building Size:</b>					
<b>Additional Info Ordered:</b>					
<b>88</b>	2 of 3	<b>NE/364.4</b>	<b>80.9 / -2.34</b>	<b>Enbridge Gas Distribution 1001 Thomas Spratt Place Ottawa ON</b>	<b>SPL</b>
<b>Ref No:</b>	7303-99GM97			<b>Municipality No:</b>	
<b>Year:</b>				<b>Nature of Damage:</b>	
<b>Incident Dt:</b>	2013/07/10			<b>Discharger Report:</b>	
<b>Dt MOE Arvl on Scn:</b>				<b>Material Group:</b>	
<b>MOE Reported Dt:</b>	2013/07/10			<b>Impact to Health:</b>	
<b>Dt Document Closed:</b>				<b>Agency Involved:</b>	
<b>Site No:</b>					
<b>MOE Response:</b>	No Field Response				
<b>Site County/District:</b>					
<b>Site Geo Ref Meth:</b>					
<b>Site District Office:</b>					
<b>Nearest Watercourse:</b>					

<b>Map Key</b>	<b>Number of Records</b>	<b>Direction/ Distance (m)</b>	<b>Elev/Diff (m)</b>	<b>Site</b>	<b>DB</b>
<b>Site Name:</b>		Comnet<UNOFFICIAL>			
<b>Site Address:</b>		1001 Thomas Spratt Place			
<b>Site Region:</b>					
<b>Site Municipality:</b>		Ottawa			
<b>Site Lot:</b>					
<b>Site Conc:</b>					
<b>Site Geo Ref Accu:</b>					
<b>Site Map Datum:</b>					
<b>Northing:</b>					
<b>Easting:</b>					
<b>Entity Operating Name:</b>					
<b>Client Name:</b>		Enbridge Gas Distribution			
<b>Client Type:</b>					
<b>Source Type:</b>					
<b>Incident Cause:</b>		Leak/Break			
<b>Incident Preceding Spill:</b>					
<b>Incident Reason:</b>		Equipment Failure			
<b>Incident Summary:</b>		Enbridge: gas leak on rooftop unit, made safe			
<b>Environment Impact:</b>		Confirmed			
<b>Health Env Consequence:</b>					
<b>Nature of Impact:</b>		Air Pollution			
<b>Contaminant Qty:</b>		0 other - see incident description			
<b>Contaminant Qty 1:</b>		0			
<b>Contaminant Unit:</b>		other - see incident description			
<b>Contaminant Code:</b>		35			
<b>Contaminant Name:</b>		NATURAL GAS (METHANE)			
<b>Contaminant Limit 1:</b>					
<b>Contam Limit Freq 1:</b>					
<b>Contaminant UN No 1:</b>					
<b>Receiving Medium:</b>					
<b>Activity Preceding Spill:</b>					
<b>Property 2nd Watershed:</b>					
<b>Property Tertiary Watershed:</b>					
<b>Sector Type:</b>		Pipeline/Components			
<b>SAC Action Class:</b>		TSSA - Fuel Safety Branch - Hydrocarbon Fuel Release/Spill			
<b>Call Report Locatn Geodata:</b>					
<b>Time Reported:</b>					
<b>System Facility Address:</b>					

326 [erisinfo.com](http://erisinfo.com) | Environmental Risk Information Services Order No: 25050700869

Map Key	Number of Records	Direction/ Distance (m)	Elev/Diff (m)	Site	DB
<b>Contaminant Code:</b> 35 <b>Contaminant Name:</b> NATURAL GAS (METHANE) <b>Contaminant Limit 1:</b> <b>Contam Limit Freq 1:</b> <b>Contaminant UN No 1:</b> <b>Receiving Medium:</b> Air <b>Activity Preceding Spill:</b> <b>Property 2nd Watershed:</b> <b>Property Tertiary Watershed:</b> <b>Sector Type:</b> Other <b>SAC Action Class:</b> <b>Call Report Locatn Geodata:</b> <b>Time Reported:</b> <b>System Facility Address:</b>					
<a href="#">89</a>	2 of 3	SE/364.6	84.9 / 1.66	9 CLIFFORD [PRIVATE] OTTAWA ON K1G 4Y8	HINC
<b>External File Num:</b> FS INC 0706-03058 <b>Fuel Occurrence Type:</b> Pipeline Strike <b>Date of Occurrence:</b> 6/19/2007 <b>Fuel Type Involved:</b> Natural Gas <b>Status Desc:</b> Cancelled <b>Job Type Desc:</b> Incident/Near-Miss Occurrence (FS) <b>Oper. Type Involved:</b> Multi-unit Residential <b>Service Interruptions:</b> Yes <b>Property Damage:</b> No <b>Fuel Life Cycle Stage:</b> Utilization <b>Root Cause:</b> Root Cause: Equipment/Material/Component:No Procedures:Yes Maintenance:No Design:No Training:No Management:No Human Factors:No <b>Reported Details:</b> <b>Fuel Category:</b> Gaseous Fuel <b>Occurrence Type:</b> Incident <b>Affiliation:</b> Industry Stakeholder (Licensee/Registration/Certificate Holder, Facility Owner, etc.) <b>County Name:</b> Ottawa <b>Approx. Quant. Rel:</b> <b>Nearby body of water:</b> <b>Enter Drainage Syst.:</b> <b>Approx. Quant. Unit:</b> <b>Environmental Impact:</b>					
<a href="#">89</a>	3 of 3	SE/364.6	84.9 / 1.66	9 Clifford (private) OTTAWA ON K1G 4Y8	HINC
<b>External File Num:</b> FS INC 0709-05219 <b>Fuel Occurrence Type:</b> Pipeline Strike <b>Date of Occurrence:</b> 6/19/2007 <b>Fuel Type Involved:</b> Natural Gas <b>Status Desc:</b> Completed - Causal Analysis(End) <b>Job Type Desc:</b> Incident/Near-Miss Occurrence (FS) <b>Oper. Type Involved:</b> Multi-unit Residential <b>Service Interruptions:</b> Yes <b>Property Damage:</b> No <b>Fuel Life Cycle Stage:</b> Utilization <b>Root Cause:</b> Root Cause: Equipment/Material/Component:No Procedures:Yes Maintenance:No Design:No Training:No Management:No Human Factors:No <b>Reported Details:</b> <b>Fuel Category:</b> Gaseous Fuel <b>Occurrence Type:</b> Incident <b>Affiliation:</b> Industry Stakeholder (Licensee/Registration/Certificate Holder, Facility Owner, etc.) <b>County Name:</b> Ottawa <b>Approx. Quant. Rel:</b>					

Map Key	Number of Records	Direction/ Distance (m)	Elev/Diff (m)	Site	DB
Nearby body of water: Enter Drainage Syst.: Approx. Quant. Unit: Environmental Impact:					
<a href="#">90</a>	1 of 2	S/376.6	84.9 / 1.66	ENBRIDGE GAS INC 35 LANGSTROM CRES., OTTAWA, ON, K1G 5J5, CA ON	PINC
<div> <div> Incident Id:  Incident No: 3054476  Incident Reported Dt: 5/20/2021  Type: FS-Pipeline Incident  Status Code:  Tank Status: Pipeline Damage Reason Est  Task No:  Spills Action Centre:  Fuel Type:  Fuel Occurrence Tp:  Date of Occurrence:  Occurrence Start Dt:  Depth:  Customer Acct Name: ENBRIDGE GAS INC  Incident Address: 35 LANGSTROM CRES., OTTAWA, ON, K1G 5J5, CA  Operation Type:  Pipeline Type:  Regulator Type:  Summary:  Reported By:  Affiliation:  Occurrence Desc:  Damage Reason:  Notes: </div> <div> Pipe Material:  Fuel Category:  Health Impact:  Environment Impact:  Property Damage:  Service Interrupt:  Enforce Policy:  Public Relation:  Pipeline System:  PSIG:  Attribute Category:  Regulator Location:  Method Details: </div> </div>					
<a href="#">90</a>	2 of 2	S/376.6	84.9 / 1.66	35 Langstrom Cres. Ottawa OTTAWA ON	SPL
<div> <div> Ref No: 1-GE5VP  Year:  Incident Dt: 5/20/2021 9:24:00 AM  Dt MOE Arvl on Scn:  MOE Reported Dt: 5/20/2021 10:41:47 AM  Dt Document Closed: 8/7/2021 11:05:06 AM  Site No:  MOE Response: Desktop Response  Site County/District:  Site Geo Ref Meth:  Site District Office: Ottawa District Office  Nearest Watercourse:  Site Name:  Site Address: 35 Langstrom Cres. Ottawa  Site Region:  Site Municipality: OTTAWA  Site Lot:  Site Conc:  Site Geo Ref Accu:  Site Map Datum:  Northing:  Easting:  Entity Operating Name:  Client Name: </div> <div> Municipality No:  Nature of Damage:  Discharger Report:  Material Group:  Impact to Health: 0 No Impact  Agency Involved: </div> </div>					

Map Key	Number of Records	Direction/ Distance (m)	Elev/Diff (m)	Site	DB
<b>Client Type:</b> <b>Source Type:</b> Pipeline/Components <b>Incident Cause:</b> <b>Incident Preceding Spill:</b> Line Strike <b>Incident Reason:</b> <b>Incident Summary:</b> TSSA FSB: 1/2" plastic IP service linestrike, made safe <b>Environment Impact:</b> 1 Minor Impact <b>Health Env Consequence:</b> <b>Nature of Impact:</b> <b>Contaminant Qty:</b> 0 other - see notes <b>Contaminant Qty 1:</b> <b>Contaminant Unit:</b> <b>Contaminant Code:</b> <b>Contaminant Name:</b> NATURAL GAS <b>Contaminant Limit 1:</b> <b>Contam Limit Freq 1:</b> <b>Contaminant UN No 1:</b> <b>Receiving Medium:</b> Air <b>Activity Preceding Spill:</b> Construction or repair <b>Property 2nd Watershed:</b> Lower Ottawa <b>Property Tertiary Watershed:</b> 02LB-Lower Ottawa - South Nation <b>Sector Type:</b> NATURAL GAS DISTRIBUTION <b>SAC Action Class:</b> <b>Call Report Locatn Geodata:</b> {"integration_ids":["PR00003983894"],"wks":["POINT (-75.6221736000 45.3726580000)","creation_date":"2021-05-20"} <b>Time Reported:</b> <b>System Facility Address:</b>					
<a href="#">91</a>	1 of 14	S/377.2	84.9 / 1.66	3255 Conroy Road Ottawa ON	EHS
<b>Order No:</b> 20080327007 <b>Status:</b> C <b>Report Type:</b> Complete Report <b>Report Date:</b> 4/4/2008 <b>Date Received:</b> 3/27/2008 <b>Previous Site Name:</b> <b>Lot/Building Size:</b> <b>Additional Info Ordered:</b> Fire Insur. Maps And /or Site Plans <b>Nearest Intersection:</b> <b>Municipality:</b> <b>Client Prov/State:</b> ON <b>Search Radius (km):</b> 0.25 <b>X:</b> -75.623357 <b>Y:</b> 45.372714					
<a href="#">91</a>	2 of 14	S/377.2	84.9 / 1.66	CITY OF OTTAWA 3255 CONROY ROAD OTTAWA ON	GEN
<b>Generator Info</b> <b>Generator No:</b> ON4342155 <b>Approval Years:</b> 06,07,08 <b>Status:</b> <b>PO Box No:</b> <b>Country:</b> <b>Co Admin:</b> <b>Phone No Admin:</b> <b>SIC Description:</b> Municipal Fire-Fighting Services <b>Choice of Contact:</b> <b>Contaminated Fac:</b> <b>MHSW Facility:</b> <b>SIC Code:</b> 913140					
<b>Waste Detail(s)</b> <b>Waste Class:</b> 251 <b>Waste Class Name:</b> OIL SKIMMINGS & SLUDGES					

Map Key	Number of Records	Direction/ Distance (m)	Elev/Diff (m)	Site	DB
<a href="#">91</a>	3 of 14	S/377.2	84.9 / 1.66	CITY OF OTTAWA 3255 CONROY ROAD OTTAWA ON	GEN
<b><u>Generator Info</u></b>					
Generator No:	ON4342155			Choice of Contact:	
Approval Years:	2009			Contaminated Fac:	
Status:				MHSW Facility:	
PO Box No:				SIC Code:	913140
Country:					
Co Admin:					
Phone No Admin:					
SIC Description:		Municipal Fire-Fighting Services			
<b><u>Waste Detail(s)</u></b>					
Waste Class:	251				
Waste Class Name:	OIL SKIMMINGS & SLUDGES				
<a href="#">91</a>	4 of 14	S/377.2	84.9 / 1.66	CITY OF OTTAWA 3255 CONROY ROAD OTTAWA ON	GEN
<b><u>Generator Info</u></b>					
Generator No:	ON4342155			Choice of Contact:	
Approval Years:	2010			Contaminated Fac:	
Status:				MHSW Facility:	
PO Box No:				SIC Code:	913140
Country:					
Co Admin:					
Phone No Admin:					
SIC Description:		Municipal Fire-Fighting Services			
<b><u>Waste Detail(s)</u></b>					
Waste Class:	251				
Waste Class Name:	OIL SKIMMINGS & SLUDGES				
<a href="#">91</a>	5 of 14	S/377.2	84.9 / 1.66	CITY OF OTTAWA 3255 CONROY ROAD OTTAWA ON	GEN
<b><u>Generator Info</u></b>					
Generator No:	ON4342155			Choice of Contact:	
Approval Years:	2011			Contaminated Fac:	
Status:				MHSW Facility:	
PO Box No:				SIC Code:	913140
Country:					
Co Admin:					
Phone No Admin:					
SIC Description:		Municipal Fire-Fighting Services			



Map Key	Number of Records	Direction/ Distance (m)	Elev/Diff (m)	Site	DB
<b><u>Waste Detail(s)</u></b>					
<b>Waste Class:</b>		251			
<b>Waste Class Name:</b>		OIL SKIMMINGS & SLUDGES			
<a href="#">91</a>	6 of 14	S/377.2	84.9 / 1.66	CITY OF OTTAWA 3255 CONROY ROAD OTTAWA ON	GEN
<b><u>Generator Info</u></b>					
<b>Generator No:</b>	ON4342155			<b>Choice of Contact:</b>	
<b>Approval Years:</b>	2012			<b>Contaminated Fac:</b>	
<b>Status:</b>				<b>MHSW Facility:</b>	
<b>PO Box No:</b>				<b>SIC Code:</b>	913140
<b>Country:</b>					
<b>Co Admin:</b>					
<b>Phone No Admin:</b>					
<b>SIC Description:</b>	Municipal Fire-Fighting Services				
<b><u>Waste Detail(s)</u></b>					
<b>Waste Class:</b>		251			
<b>Waste Class Name:</b>		OIL SKIMMINGS & SLUDGES			
<a href="#">91</a>	7 of 14	S/377.2	84.9 / 1.66	CITY OF OTTAWA 3255 CONROY ROAD OTTAWA ON	GEN
<b><u>Generator Info</u></b>					
<b>Generator No:</b>	ON4342155			<b>Choice of Contact:</b>	
<b>Approval Years:</b>	2013			<b>Contaminated Fac:</b>	
<b>Status:</b>				<b>MHSW Facility:</b>	
<b>PO Box No:</b>				<b>SIC Code:</b>	913140
<b>Country:</b>					
<b>Co Admin:</b>					
<b>Phone No Admin:</b>					
<b>SIC Description:</b>					
<b><u>Waste Detail(s)</u></b>					
<b>Waste Class:</b>		251			
<b>Waste Class Name:</b>		OIL SKIMMINGS & SLUDGES			
<a href="#">91</a>	8 of 14	S/377.2	84.9 / 1.66	CITY OF OTTAWA 3255 CONROY ROAD OTTAWA ON K1G 3N4	GEN
<b><u>Generator Info</u></b>					
<b>Generator No:</b>	ON4342155			<b>Choice of Contact:</b>	CO_ADMIN
<b>Approval Years:</b>	2016			<b>Contaminated Fac:</b>	No
<b>Status:</b>				<b>MHSW Facility:</b>	No
<b>PO Box No:</b>				<b>SIC Code:</b>	913140
<b>Country:</b>	Canada				

Map Key	Number of Records	Direction/ Distance (m)	Elev/Diff (m)	Site	DB
Co Admin: Phone No Admin: SIC Description:		Claude Legault 613-580-2424 Ext.1210 913140			
<u>Waste Detail(s)</u>					
Waste Class: Waste Class Name:		251 OIL SKIMMINGS & SLUDGES			
<a href="#">91</a>	9 of 14	S/377.2	84.9 / 1.66	CITY OF OTTAWA 3255 CONROY ROAD OTTAWA ON K1G 3N4	GEN
<u>Generator Info</u>					
Generator No: Approval Years: Status: PO Box No: Country: Co Admin: Phone No Admin: SIC Description:		ON4342155 2015   Canada Derrick Dowd 613-580-2424 Ext.29139 913140			
		Choice of Contact: CO_ADMIN Contaminated Fac: No MHSW Facility: No SIC Code: 913140			
<u>Waste Detail(s)</u>					
Waste Class: Waste Class Name:		251 OIL SKIMMINGS & SLUDGES			
<a href="#">91</a>	10 of 14	S/377.2	84.9 / 1.66	CITY OF OTTAWA 3255 CONROY ROAD OTTAWA ON K1G 3N4	GEN
<u>Generator Info</u>					
Generator No: Approval Years: Status: PO Box No: Country: Co Admin: Phone No Admin: SIC Description:		ON4342155 2014   Canada Derrick Dowd 613-580-2424 Ext.29139 913140			
		Choice of Contact: CO_ADMIN Contaminated Fac: No MHSW Facility: No SIC Code: 913140			
<u>Waste Detail(s)</u>					
Waste Class: Waste Class Name:		251 OIL SKIMMINGS & SLUDGES			
<a href="#">91</a>	11 of 14	S/377.2	84.9 / 1.66	CITY OF OTTAWA RPAM 3255 CONROY ROAD OTTAWA ON K1G 3N4	GEN

Map Key	Number of Records	Direction/ Distance (m)	Elev/Diff (m)	Site	DB
<b>Generator No:</b> ON4342155 <b>Approval Years:</b> As of Dec 2018 <b>Status:</b> Registered <b>PO Box No:</b> <b>Country:</b> Canada <b>Co Admin:</b> <b>Phone No Admin:</b> <b>SIC Description:</b>					
<b>Choice of Contact:</b> <b>Contaminated Fac:</b> <b>MHSW Facility:</b> <b>SIC Code:</b>					
<u>Waste Detail(s)</u>					
<b>Waste Class:</b> 251 L <b>Waste Class Name:</b> Waste oils/sludges (petroleum based)					
<a href="#">91</a>	12 of 14	S/377.2	84.9 / 1.66	CITY OF OTTAWA RPAM 3255 CONROY ROAD OTTAWA ON K1G 3N4	GEN
<u>Generator Info</u>					
<b>Generator No:</b> ON4342155 <b>Approval Years:</b> As of Jul 2020 <b>Status:</b> Registered <b>PO Box No:</b> <b>Country:</b> Canada <b>Co Admin:</b> <b>Phone No Admin:</b> <b>SIC Description:</b>					
<b>Choice of Contact:</b> <b>Contaminated Fac:</b> <b>MHSW Facility:</b> <b>SIC Code:</b>					
<u>Waste Detail(s)</u>					
<b>Waste Class:</b> 251 L <b>Waste Class Name:</b> Waste oils/sludges (petroleum based)					
<a href="#">91</a>	13 of 14	S/377.2	84.9 / 1.66	CITY OF OTTAWA RPAM 3255 CONROY ROAD OTTAWA ON K1G 3N4	GEN
<u>Generator Info</u>					
<b>Generator No:</b> ON4342155 <b>Approval Years:</b> As of Nov 2021 <b>Status:</b> Registered <b>PO Box No:</b> <b>Country:</b> Canada <b>Co Admin:</b> <b>Phone No Admin:</b> <b>SIC Description:</b>					
<b>Choice of Contact:</b> <b>Contaminated Fac:</b> <b>MHSW Facility:</b> <b>SIC Code:</b>					
<u>Waste Detail(s)</u>					
<b>Waste Class:</b> 251 L <b>Waste Class Name:</b> Waste oils/sludges (petroleum based)					
<a href="#">91</a>	14 of 14	S/377.2	84.9 / 1.66	City of Ottawa Facility Operations Service 3255 Conroy Road Ottawa ON	GEN

<b>Map Key</b>	<b>Number of Records</b>	<b>Direction/ Distance (m)</b>	<b>Elev/Diff (m)</b>	<b>Site</b>	<b>DB</b>
----------------	------------------------------	------------------------------------	--------------------------	-------------	-----------

#### Generator Info

<b>Generator No:</b>	ON4342155	<b>Choice of Contact:</b>	
<b>Approval Years:</b>	As of Oct 2022	<b>Contaminated Fac:</b>	
<b>Status:</b>	Registered	<b>MHSW Facility:</b>	
<b>PO Box No:</b>		<b>SIC Code:</b>	
<b>Country:</b>	Canada		
<b>Co Admin:</b>			
<b>Phone No Admin:</b>			
<b>SIC Description:</b>			

#### Waste Detail(s)

<b>Waste Class:</b>	251 L
<b>Waste Class Name:</b>	OIL SKIMMINGS & SLUDGES

#### Generator Info as of Dec 2024

<b>Generator No:</b>	ON4342155
<b>Generator Company Name:</b>	City of Ottawa Facility Operations Service
<b>Street:</b>	3255 Conroy Road
<b>City:</b>	Ottawa
<b>Province State:</b>	Ontario
<b>Country:</b>	Canada
<b>Postal Code:</b>	K1G 3N4
<b>Waste Class:</b>	251 L

#### **Waste Class Decoded:**

251 - OIL SKIMMINGS & SLUDGES

#### 2017 Generator Info

<b>Gen No:</b>	ON4342155	<b>Choice of Contact:</b>	CO_ADMIN
<b>ID:</b>	17294	<b>Phone No Official:</b>	613 580 2424 Ext.33331
<b>Contaminated Fac:</b>	N	<b>Phone No Admin:</b>	613-580-2424 Ext.1210
<b>MHSW Facility:</b>	N	<b>County Ont:</b>	OTTAWA CARLTON (RM)
<b>NAICS Code1:</b>	913140	<b>County Out:</b>	
<b>NAICS Code2:</b>		<b>District:</b>	402
<b>NAICS Code3:</b>			
<b>Gen Name:</b>	CITY OF OTTAWA		
<b>Gen Div:</b>	RPAM		
<b>Gen Op Name:</b>	CITY OF OTTAWA		
<b>Gen Op Div:</b>	RPAM		
<b>Site Adrs1:</b>	3255 CONROY ROAD		
<b>Site Bldg:</b>	OFS #31		
<b>Site Pobox:</b>			
<b>Province In:</b>	ONTARIO		
<b>Site Adrs2:</b>			
<b>Site City:</b>	OTTAWA		
<b>Province Out:</b>			
<b>Site Postal Code:</b>	K1G 3N4		
<b>Site Country:</b>	Canada		
<b>Co Official:</b>	Mark Hennigar		
<b>Co Admin:</b>	Claude Legault		

#### 2017 Generator Manifest

<b>ID:</b>	40720	<b>Sum Received Qty:</b>	3995.0
------------	-------	--------------------------	--------

<i>Map Key</i>	<i>Number of Records</i>	<i>Direction/ Distance (m)</i>	<i>Elev/Diff (m)</i>	<i>Site</i>	<i>DB</i>
<b>Generator No:</b> <b>Receiver Type:</b> <b>Waste Char:</b> <b>Waste Code:</b>	ON4342155 035 L 251			<b>Waste Class Name:</b> <b>Count Manifests:</b> <b>District:</b>	OIL SKIMMINGS & SLUDGES 1 402
<b><u>2018 Generator Info</u></b>					
<b>Gen No:</b> <b>ID:</b> <b>Contaminated Fac:</b> <b>MHSW Facility:</b> <b>NAICS Code1:</b> <b>NAICS Code2:</b> <b>NAICS Code3:</b> <b>Gen Name:</b> <b>Gen Div:</b> <b>Gen Op Name:</b> <b>Gen Op Div:</b> <b>Site Adrs1:</b> <b>Site Bldg:</b> <b>Site Pobox:</b> <b>Province In:</b> <b>Site Adrs2:</b> <b>Site City:</b> <b>Province Out:</b> <b>Site Postal Code:</b> <b>Site Country:</b> <b>Co Official:</b> <b>Co Admin:</b>	ON4342155 17312 N N 913140  CITY OF OTTAWA RPAM CITY OF OTTAWA RPAM 3255 CONROY ROAD OFS #31  ONTARIO  OTTAWA  K1G 3N4 Canada Mark Hennigar Claude Legault			<b>Choice of Contact:</b> <b>Phone No Official:</b> <b>Phone No Admin:</b> <b>County Ont:</b> <b>County Out:</b> <b>District:</b>	CO_ADMIN 613 580 2424 Ext.33331 613-580-2424 Ext.1210 OTTAWA CARLTON (RM)  402
<b><u>2019 Generator Info</u></b>					
<b>Gen No:</b> <b>ID:</b> <b>Contaminated Fac:</b> <b>MHSW Facility:</b> <b>NAICS Code1:</b> <b>NAICS Code2:</b> <b>NAICS Code3:</b> <b>Gen Name:</b> <b>Gen Div:</b> <b>Gen Op Name:</b> <b>Gen Op Div:</b> <b>Site Adrs1:</b> <b>Site Bldg:</b> <b>Site Pobox:</b> <b>Province In:</b> <b>Site Adrs2:</b> <b>Site City:</b> <b>Province Out:</b> <b>Site Postal Code:</b> <b>Site Country:</b> <b>Co Official:</b> <b>Co Admin:</b>	ON4342155 17200 N N 913140  CITY OF OTTAWA RPAM CITY OF OTTAWA RPAM 3255 CONROY ROAD OFS #31  ONTARIO  OTTAWA  K1G 3N4 Canada Mark Hennigar Brian Nielsen			<b>Choice of Contact:</b> <b>Phone No Official:</b> <b>Phone No Admin:</b> <b>County Ont:</b> <b>County Out:</b> <b>District:</b>	CO_ADMIN 613 580 2424 Ext.33331 613-809-8232 Ext. OTTAWA CARLTON (RM)  402
<b><u>2020 Generator Info</u></b>					
<b>Gen No:</b> <b>ID:</b> <b>Contaminated Fac:</b> <b>MHSW Facility:</b> <b>NAICS Code1:</b> <b>NAICS Code2:</b>	ON4342155 16899 N N 913140			<b>Choice of Contact:</b> <b>Phone No Official:</b> <b>Phone No Admin:</b> <b>County Ont:</b> <b>County Out:</b> <b>District:</b>	CO_ADMIN 613 580 2424 Ext.33331 16133254253 Ext. OTTAWA CARLTON (RM)  402

Map Key	Number of Records	Direction/ Distance (m)	Elev/Diff (m)	Site	DB
<b>NAICS Code3:</b>					
<b>Gen Name:</b>		CITY OF OTTAWA			
<b>Gen Div:</b>		RPAM			
<b>Gen Op Name:</b>		CITY OF OTTAWA			
<b>Gen Op Div:</b>		RPAM			
<b>Site Adrs1:</b>		3255 CONROY ROAD			
<b>Site Bldg:</b>		OFS #31			
<b>Site Pobox:</b>					
<b>Province In:</b>		ONTARIO			
<b>Site Adrs2:</b>					
<b>Site City:</b>		OTTAWA			
<b>Province Out:</b>					
<b>Site Postal Code:</b>		K1G 3N4			
<b>Site Country:</b>		Canada			
<b>Co Official:</b>		Mark Hennigar			
<b>Co Admin:</b>		Adam Zwiers			
<b><u>2021 Generator Info</u></b>					
<b>Gen No:</b>	ON4342155			<b>Choice of Contact:</b>	CO_OFFICIAL
<b>ID:</b>	16950			<b>Phone No Official:</b>	6135802424 Ext.21121
<b>Contaminated Fac:</b>	N			<b>Phone No Admin:</b>	16133254253 Ext.
<b>MHSW Facility:</b>	N			<b>County Ont:</b>	OTTAWA CARLTON (RM)
<b>NAICS Code1:</b>	913140			<b>County Out:</b>	
<b>NAICS Code2:</b>				<b>District:</b>	402
<b>NAICS Code3:</b>					
<b>Gen Name:</b>		CITY OF OTTAWA			
<b>Gen Div:</b>		RPAM			
<b>Gen Op Name:</b>		CITY OF OTTAWA			
<b>Gen Op Div:</b>		RPAM			
<b>Site Adrs1:</b>		3255 CONROY ROAD			
<b>Site Bldg:</b>		OFS #31			
<b>Site Pobox:</b>					
<b>Province In:</b>		ONTARIO			
<b>Site Adrs2:</b>					
<b>Site City:</b>		OTTAWA			
<b>Province Out:</b>					
<b>Site Postal Code:</b>		K1G 3N4			
<b>Site Country:</b>		Canada			
<b>Co Official:</b>		Malcolm R Tunnoch			
<b>Co Admin:</b>		Adam Zwiers			
<b><u>2021 Generator Manifest</u></b>					
<b>ID:</b>	37942			<b>Sum Received Qty:</b>	3500.0
<b>Generator No:</b>	ON4342155			<b>Waste Class Name:</b>	OIL SKIMMINGS & SLUDGES
<b>Receiver Type:</b>	035			<b>Count Manifests:</b>	1
<b>Waste Char:</b>	L			<b>District:</b>	402
<b>Waste Code:</b>	251				
<b>92</b>	1 of 2	ESE/393.1	83.9 / 0.66	JOEY SMITH'S V.I.P. LAWN CARE INC. 25 KEYS WAY OTTAWA ON K1G 4M3	PES
<b>Detail Licence No:</b>				<b>Operator Box:</b>	
<b>Licence No:</b>				<b>Operator Class:</b>	
<b>Status:</b>				<b>Operator No:</b>	
<b>Approval Date:</b>				<b>Operator Type:</b>	
<b>Report Source:</b>				<b>Oper Area Code:</b>	
<b>Licence Type:</b>				<b>Oper Phone No:</b>	
<b>Licence Type Code:</b>				<b>Operator Ext:</b>	
<b>Licence Class:</b>				<b>Operator Lot:</b>	
<b>Licence Control:</b>				<b>Oper Concession:</b>	

Map Key	Number of Records	Direction/ Distance (m)	Elev/Diff (m)	Site	DB
<b>Latitude:</b> <b>Longitude:</b> <b>Lot:</b> <b>Concession:</b> <b>Region:</b> <b>District:</b> <b>County:</b> <b>Trade Name:</b> <b>PDF URL:</b>				<b>Operator Region:</b> <b>Operator District:</b> <b>Operator County:</b> <b>Op Municipality:</b> <b>Post Office Box:</b> <b>MOE District:</b> <b>SWP Area Name:</b>	
<a href="#">92</a>	2 of 2	ESE/393.1	83.9 / 0.66	<b>JOEY SMITH'S VIP LAWN CARE INC</b> <b>25 KEYS WAY</b> <b>OTTAWA ON K1G4M3</b>	PES
<b>Detail Licence No:</b> <b>Licence No:</b> <b>Status:</b> <b>Approval Date:</b> <b>Report Source:</b> <b>Licence Type:</b> <b>Licence Type Code:</b> <b>Licence Class:</b> <b>Licence Control:</b> <b>Latitude:</b> <b>Longitude:</b> <b>Lot:</b> <b>Concession:</b> <b>Region:</b> <b>District:</b> <b>County:</b> <b>Trade Name:</b> <b>PDF URL:</b>	03565      02 01			<b>Operator Box:</b> <b>Operator Class:</b> <b>Operator No:</b> <b>Operator Type:</b> <b>Oper Area Code:</b> <b>Oper Phone No:</b> <b>Operator Ext:</b> <b>Operator Lot:</b> <b>Oper Concession:</b> <b>Operator Region:</b> <b>Operator District:</b> <b>Operator County:</b> <b>Op Municipality:</b> <b>Post Office Box:</b> <b>MOE District:</b> <b>SWP Area Name:</b>	613
<a href="#">93</a>	1 of 1	SSW/408.1	84.9 / 1.66	<b>CLARIDGE HOMES CORPORATION</b> <b>ALLANFORD AVE./CONROY RD.</b> <b>OTTAWA ON</b>	CA
<b>Certificate #:</b> <b>Application Year:</b> <b>Issue Date:</b> <b>Approval Type:</b> <b>Status:</b> <b>Application Type:</b> <b>Client Name:</b> <b>Client Address:</b> <b>Client City:</b> <b>Client Postal Code:</b> <b>Project Description:</b> <b>Contaminants:</b> <b>Emission Control:</b>	7-1169-98- 98 // Municipal water In typing				
<a href="#">94</a>	1 of 6	W/411.0	83.9 / 0.66	<b>3100 Conroy Road</b> <b>Ottawa ON</b>	CA
<b>Certificate #:</b> <b>Application Year:</b> <b>Issue Date:</b> <b>Approval Type:</b> <b>Status:</b> <b>Application Type:</b>	2762-4JAQEV 00 4/17/00 Municipal & Private water Approved New Certificate of Approval				

Map Key	Number of Records	Direction/ Distance (m)	Elev/Diff (m)	Site	DB
<b>Client Name:</b> <b>Client Address:</b> <b>Client City:</b> <b>Client Postal Code:</b> <b>Project Description:</b>		Corporation of the Regional Municipality of Ottawa-Carleton 111 Lisgar Street Ottawa K2P 2L7 This is an application for Municipal and Private Water Works Certificate of Approval to construct an elevated water storage tank having an operating storage capacity of 9000 cubic metres.			
<b>Contaminants:</b> <b>Emission Control:</b>					
<a href="#">94</a>	2 of 6	W/411.0	83.9 / 0.66	3100 Conroy Rd. Ottawa ON	EHS
<b>Order No:</b> <b>Status:</b> <b>Report Type:</b> <b>Report Date:</b> <b>Date Received:</b> <b>Previous Site Name:</b> <b>Lot/Building Size:</b> <b>Additional Info Ordered:</b>		20070531022 C CAN - Complete Report 6/8/2007 5/31/2007   Fire Insur. Maps And /or Site Plans; Title Search		<b>Nearest Intersection:</b> <b>Municipality:</b> <b>Client Prov/State:</b> <b>Search Radius (km):</b> <b>X:</b> <b>Y:</b>	
				0.25 -75.627366 45.377313	
<a href="#">94</a>	3 of 6	W/411.0	83.9 / 0.66	City of Ottawa 3100 Conroy Rd Ottawa ON	SPL
<b>Ref No:</b> <b>Year:</b> <b>Incident Dt:</b> <b>Dt MOE Arvl on Scn:</b> <b>MOE Reported Dt:</b> <b>Dt Document Closed:</b> <b>Site No:</b> <b>MOE Response:</b> <b>Site County/District:</b> <b>Site Geo Ref Meth:</b> <b>Site District Office:</b> <b>Nearest Watercourse:</b> <b>Site Name:</b> <b>Site Address:</b> <b>Site Region:</b> <b>Site Municipality:</b> <b>Site Lot:</b> <b>Site Conc:</b> <b>Site Geo Ref Accu:</b> <b>Site Map Datum:</b> <b>Northing:</b> <b>Easting:</b> <b>Entity Operating Name:</b> <b>Client Name:</b> <b>Client Type:</b> <b>Source Type:</b> <b>Incident Cause:</b> <b>Incident Preceding Spill:</b> <b>Incident Reason:</b> <b>Incident Summary:</b> <b>Environment Impact:</b> <b>Health Env Consequence:</b> <b>Nature of Impact:</b> <b>Contaminant Qty:</b> <b>Contaminant Qty 1:</b> <b>Contaminant Unit:</b> <b>Contaminant Code:</b>		6067-8MMQTR  10/13/2011  10/14/2011        Construction Site<UNOFFICIAL> 3100 Conroy Rd   Ottawa  <			



Map Key	Number of Records	Direction/ Distance (m)	Elev/Diff (m)	Site	DB
<b>Contaminant Name:</b> <b>Contaminant Limit 1:</b> <b>Contam Limit Freq 1:</b> <b>Contaminant UN No 1:</b> <b>Receiving Medium:</b> <b>Activity Preceding Spill:</b> <b>Property 2nd Watershed:</b> <b>Property Tertiary Watershed:</b> <b>Sector Type:</b> <b>SAC Action Class:</b> <b>Call Report Locatn Geodata:</b> <b>Time Reported:</b> <b>System Facility Address:</b>		DIESEL FUEL			
<a href="#">94</a>	4 of 6	W/411.0	83.9 / 0.66	City of Ottawa 3100 Conroy Rd Ottawa ON	SPL
<b>Ref No:</b> <b>Year:</b> <b>Incident Dt:</b> <b>Dt MOE Arvl on Scn:</b> <b>MOE Reported Dt:</b> <b>Dt Document Closed:</b> <b>Site No:</b> <b>MOE Response:</b> <b>Site County/District:</b> <b>Site Geo Ref Meth:</b> <b>Site District Office:</b> <b>Nearest Watercourse:</b> <b>Site Name:</b> <b>Site Address:</b> <b>Site Region:</b> <b>Site Municipality:</b> <b>Site Lot:</b> <b>Site Conc:</b> <b>Site Geo Ref Accu:</b> <b>Site Map Datum:</b> <b>Northing:</b> <b>Easting:</b> <b>Entity Operating Name:</b> <b>Client Name:</b> <b>Client Type:</b> <b>Source Type:</b> <b>Incident Cause:</b> <b>Incident Preceding Spill:</b> <b>Incident Reason:</b> <b>Incident Summary:</b> <b>Environment Impact:</b> <b>Health Env Consequence:</b> <b>Nature of Impact:</b> <b>Contaminant Qty:</b> <b>Contaminant Qty 1:</b> <b>Contaminant Unit:</b> <b>Contaminant Code:</b> <b>Contaminant Name:</b> <b>Contaminant Limit 1:</b> <b>Contam Limit Freq 1:</b> <b>Contaminant UN No 1:</b> <b>Receiving Medium:</b> <b>Activity Preceding Spill:</b> <b>Property 2nd Watershed:</b> <b>Property Tertiary Watershed:</b> <b>Sector Type:</b>		8673-9E5LDM  2013/12/06  2013/12/06    No Field Response    spill<UNOFFICIAL> 3100 Conroy Rd  Ottawa    City of Ottawa  Operator/Human error  Material Failure - Poor Design/Substandard Material City of Ottawa: calcium chloride 1000 L to CB, cleaning Not Anticipated  Other Impact(s); Surface Water Pollution 1000 L 1000 L 28 CALCIUM CHLORIDE    Truck - Spreading		<b>Municipality No:</b> <b>Nature of Damage:</b> <b>Discharger Report:</b> <b>Material Group:</b> <b>Impact to Health:</b> <b>Agency Involved:</b>	

Map Key	Number of Records	Direction/ Distance (m)	Elev/Diff (m)	Site	DB
<b>SAC Action Class:</b> <b>Call Report Locatn Geodata:</b> <b>Time Reported:</b> <b>System Facility Address:</b>		Watercourse Spills			
<a href="#">94</a>	5 of 6	W/411.0	83.9 / 0.66	3100 Conroy Rd Lot 2 Conc. 4 (Rideau Front) Ottawa ON NA	SPL
<b>Ref No:</b> 3615-AEXHKJ <b>Year:</b> <b>Incident Dt:</b> 2016/10/21 <b>Dt MOE Arvl on Scn:</b> <b>MOE Reported Dt:</b> 2016/10/21 <b>Dt Document Closed:</b> <b>Site No:</b> 8047-4HLUS6 <b>MOE Response:</b> No <b>Site County/District:</b> <b>Site Geo Ref Meth:</b> NA <b>Site District Office:</b> <b>Nearest Watercourse:</b> <b>Site Name:</b> 3100 Conroy Road <b>Site Address:</b> 3100 Conroy Rd Lot 2 Conc. 4 (Rideau Front) <b>Site Region:</b> <b>Site Municipality:</b> Ottawa <b>Site Lot:</b> <b>Site Conc:</b> <b>Site Geo Ref Accu:</b> NA <b>Site Map Datum:</b> NA <b>Northing:</b> NA <b>Easting:</b> NA <b>Entity Operating Name:</b> <b>Client Name:</b> <b>Client Type:</b> <b>Source Type:</b> <b>Incident Cause:</b> <b>Incident Preceding Spill:</b> Leak/Break <b>Incident Reason:</b> Material Failure - Poor Design/Substandard Material <b>Incident Summary:</b> City of Ottawa 30 L hydraulic oil cleaning <b>Environment Impact:</b> <b>Health Env Consequence:</b> <b>Nature of Impact:</b> <b>Contaminant Qty:</b> 30 L <b>Contaminant Qty 1:</b> 30 <b>Contaminant Unit:</b> L <b>Contaminant Code:</b> 15 <b>Contaminant Name:</b> HYDRAULIC OIL <b>Contaminant Limit 1:</b> <b>Contam Limit Freq 1:</b> <b>Contaminant UN No 1:</b> <b>Receiving Medium:</b> Land <b>Activity Preceding Spill:</b> <b>Property 2nd Watershed:</b> <b>Property Tertiary Watershed:</b> <b>Sector Type:</b> Miscellaneous Communal <b>SAC Action Class:</b> Land Spills <b>Call Report Locatn Geodata:</b> <b>Time Reported:</b> <b>System Facility Address:</b>		<b>Municipality No:</b> <b>Nature of Damage:</b> <b>Discharger Report:</b> <b>Material Group:</b> <b>Impact to Health:</b> <b>Agency Involved:</b>			
<a href="#">94</a>	6 of 6	W/411.0	83.9 / 0.66	The Regional Municipality of Ottawa-Carleton 3100 Conroy Road Ottawa ON K2P 2L7	ECA

Map Key	Number of Records	Direction/ Distance (m)	Elev/Diff (m)	Site	DB
<b>Approval No:</b> <b>Approval Date:</b> <b>Status:</b> <b>Record Type:</b> <b>Link Source:</b> <b>SWP Area Name:</b> <b>Approval Type:</b> <b>Project Type:</b> <b>Business Name:</b> <b>Address:</b> <b>Full Address:</b> <b>Full PDF Link:</b> <b>PDF Site Location:</b>	2762-4JAQEV 2000-04-17 Approved ECA IDS Rideau Valley ECA-Municipal and Private Water Works Municipal and Private Water Works The Regional Municipality of Ottawa-Carleton 3100 Conroy Road			<b>MOE District:</b> <b>City:</b> <b>Longitude:</b> <b>Latitude:</b> <b>Geometry X:</b> <b>Geometry Y:</b>	Ottawa  -75.63606999999999 45.374325   

<a href="#">95</a>	1 of 14	WNW/418.1	82.9 / -0.34	<b>General Electric</b> <b>3030 Conroy Road</b> <b>Ottawa ON K1G 6C2</b>	GEN
<b><u>Generator Info</u></b>					
<b>Generator No:</b> <b>Approval Years:</b> <b>Status:</b> <b>PO Box No:</b> <b>Country:</b> <b>Co Admin:</b> <b>Phone No Admin:</b> <b>SIC Description:</b>	ON9970198 06       Lessors of Non-Residential Buildings (except Mini-, Personal and Commercial Banking Industry)			<b>Choice of Contact:</b> <b>Contaminated Fac:</b> <b>MHSW Facility:</b> <b>SIC Code:</b>	   531120 522111
<b><u>Waste Detail(s)</u></b>					
<b>Waste Class:</b> <b>Waste Class Name:</b>	263 ORGANIC LABORATORY CHEMICALS				
<b><u>Waste Detail(s)</u></b>					
<b>Waste Class:</b> <b>Waste Class Name:</b>	112 ACID WASTE - HEAVY METALS				
<b><u>Waste Detail(s)</u></b>					
<b>Waste Class:</b> <b>Waste Class Name:</b>	121 ALKALINE WASTES - HEAVY METALS				

<a href="#">95</a>	2 of 14	WNW/418.1	82.9 / -0.34	<b>CANUS PLASTICS INC.</b> <b>3030 CONROY ROAD UNIT 107</b> <b>OTTAWA ON K1G 6C2</b>	GEN
<b><u>Generator Info</u></b>					
<b>Generator No:</b> <b>Approval Years:</b> <b>Status:</b> <b>PO Box No:</b> <b>Country:</b> <b>Co Admin:</b>	ON5856367 2010      			<b>Choice of Contact:</b> <b>Contaminated Fac:</b> <b>MHSW Facility:</b> <b>SIC Code:</b>	   323113

Map Key	Number of Records	Direction/ Distance (m)	Elev/Diff (m)	Site	DB
<b>Phone No Admin:</b> <b>SIC Description:</b> Commercial Screen Printing					
<b>Waste Detail(s)</b>					
<b>Waste Class:</b> 145 <b>Waste Class Name:</b> PAINT/PIGMENT/COATING RESIDUES					
<a href="#">95</a>	3 of 14	WNW/418.1	82.9 / -0.34	SCHINDLER ELEVATOR CORP 3030 CONROY RD SUITE 102 OTTAWA ON	GEN
<b>Generator Info</b>					
<b>Generator No:</b> ON7505240 <b>Approval Years:</b> 2012 <b>Status:</b> <b>PO Box No:</b> <b>Country:</b> <b>Co Admin:</b> <b>Phone No Admin:</b> <b>SIC Description:</b> Elevator and Escalator Installation Contractors					
<b>Choice of Contact:</b> <b>Contaminated Fac:</b> <b>MHSW Facility:</b> <b>SIC Code:</b> 238291					
<a href="#">95</a>	4 of 14	WNW/418.1	82.9 / -0.34	SCHINDLER ELEVATOR CORP 3030 CONROY RD SUITE 102 OTTAWA ON	GEN
<b>Generator Info</b>					
<b>Generator No:</b> ON7505240 <b>Approval Years:</b> 2013 <b>Status:</b> <b>PO Box No:</b> <b>Country:</b> <b>Co Admin:</b> <b>Phone No Admin:</b> <b>SIC Description:</b> ELEVATOR AND ESCALATOR INSTALLATION CONTRACTORS					
<b>Choice of Contact:</b> <b>Contaminated Fac:</b> <b>MHSW Facility:</b> <b>SIC Code:</b> 238291					
<b>Waste Detail(s)</b>					
<b>Waste Class:</b> 252 <b>Waste Class Name:</b> WASTE OILS & LUBRICANTS					
<a href="#">95</a>	5 of 14	WNW/418.1	82.9 / -0.34	Siemens Canada Limited 3030 Conroy Road, Unit 100 Ottawa ON K1G 6C2	GEN
<b>Generator Info</b>					
<b>Generator No:</b> ON3339483 <b>Approval Years:</b> 2016 <b>Status:</b> <b>PO Box No:</b> <b>Country:</b> Canada <b>Co Admin:</b> Joyce Yiu <b>Phone No Admin:</b> 613-733-9781 Ext.					
<b>Choice of Contact:</b> CO_ADMIN <b>Contaminated Fac:</b> No <b>MHSW Facility:</b> No <b>SIC Code:</b> 541990, 238220, 238990					

Map Key	Number of Records	Direction/ Distance (m)	Elev/Diff (m)	Site	DB
SIC Description:		ALL OTHER PROFESSIONAL, SCIENTIFIC AND TECHNICAL SERVICES, PLUMBING, HEATING AND AIR-CONDITIONING CONTRACTORS, ALL OTHER SPECIALTY TRADE CONTRACTORS			
Waste Detail(s)					
Waste Class:		252			
Waste Class Name:		WASTE OILS & LUBRICANTS			
Waste Detail(s)					
Waste Class:		251			
Waste Class Name:		OIL SKIMMINGS & SLUDGES			
95	6 of 14	WNW/418.1	82.9 / -0.34	SCHINDLER ELEVATOR CORP 3030 CONROY RD SUITE 102 OTTAWA ON K1G 6C2	GEN
Generator Info					
Generator No:		ON7505240		Choice of Contact:	CO_OFFICIAL
Approval Years:		2015		Contaminated Fac:	No
Status:				MHSW Facility:	No
PO Box No:				SIC Code:	238291
Country:		Canada			
Co Admin:					
Phone No Admin:					
SIC Description:		ELEVATOR AND ESCALATOR INSTALLATION CONTRACTORS			
Waste Detail(s)					
Waste Class:		252			
Waste Class Name:		WASTE OILS & LUBRICANTS			
95	7 of 14	WNW/418.1	82.9 / -0.34	Siemens Canada Limited 3030 Conroy Road, Unit 100 Ottawa ON K1G 6C2	GEN
Generator Info					
Generator No:		ON3339483		Choice of Contact:	CO_ADMIN
Approval Years:		2015		Contaminated Fac:	No
Status:				MHSW Facility:	No
PO Box No:				SIC Code:	541990, 238220, 238990
Country:		Canada			
Co Admin:		Joyce Yiu			
Phone No Admin:		613-733-9781 Ext.			
SIC Description:		ALL OTHER PROFESSIONAL, SCIENTIFIC AND TECHNICAL SERVICES, PLUMBING, HEATING AND AIR-CONDITIONING CONTRACTORS, ALL OTHER SPECIALTY TRADE CONTRACTORS			
Waste Detail(s)					
Waste Class:		252			
Waste Class Name:		WASTE OILS & LUBRICANTS			
Waste Detail(s)					

Map Key	Number of Records	Direction/ Distance (m)	Elev/Diff (m)	Site	DB
Waste Class:		251			
Waste Class Name:		OIL SKIMMINGS & SLUDGES			
<a href="#">95</a>	8 of 14	WNW/418.1	82.9 / -0.34	SCHINDLER ELEVATOR CORP 3030 CONROY RD SUITE 102 OTTAWA ON K1G 6C2	GEN
Generator Info					
Generator No:		ON7505240	Choice of Contact:		CO_OFFICIAL
Approval Years:		2014	Contaminated Fac:		No
Status:			MHSW Facility:		No
PO Box No:			SIC Code:		238291
Country:		Canada			
Co Admin:					
Phone No Admin:					
SIC Description:		ELEVATOR AND ESCALATOR INSTALLATION CONTRACTORS			
Waste Detail(s)					
Waste Class:		252			
Waste Class Name:		WASTE OILS & LUBRICANTS			
<a href="#">95</a>	9 of 14	WNW/418.1	82.9 / -0.34	Siemens Canada Limited 3030 Conroy Road, Unit 100 Ottawa ON K1G 6C2	GEN
Generator Info					
Generator No:		ON3339483	Choice of Contact:		CO_ADMIN
Approval Years:		2014	Contaminated Fac:		No
Status:			MHSW Facility:		No
PO Box No:			SIC Code:		541990, 238220, 238990
Country:		Canada			
Co Admin:		Joyce Yiu			
Phone No Admin:		613-733-9781 Ext.			
SIC Description:		ALL OTHER PROFESSIONAL, SCIENTIFIC AND TECHNICAL SERVICES, PLUMBING, HEATING AND AIR-CONDITIONING CONTRACTORS, ALL OTHER SPECIALTY TRADE CONTRACTORS			
Waste Detail(s)					
Waste Class:		251			
Waste Class Name:		OIL SKIMMINGS & SLUDGES			
Waste Detail(s)					
Waste Class:		252			
Waste Class Name:		WASTE OILS & LUBRICANTS			
<a href="#">95</a>	10 of 14	WNW/418.1	82.9 / -0.34	Schindler Elevator Corporation 3030 Conroy Road, Suite 102 Ottawa ON K1G6C2	GEN

Map Key	Number of Records	Direction/ Distance (m)	Elev/Diff (m)	Site	DB
<b>Generator No:</b> ON5105163 <b>Approval Years:</b> As of Dec 2018 <b>Status:</b> Registered <b>PO Box No:</b> <b>Country:</b> Canada <b>Co Admin:</b> <b>Phone No Admin:</b> <b>SIC Description:</b>					
<b>Choice of Contact:</b> <b>Contaminated Fac:</b> <b>MHSW Facility:</b> <b>SIC Code:</b>					
<u>Waste Detail(s)</u>					
<b>Waste Class:</b> 252 L <b>Waste Class Name:</b> Waste crankcase oils and lubricants					
<a href="#">95</a>	11 of 14	WNW/418.1	82.9 / -0.34	Schindler Elevator Corporation 3030 Conroy Road, Suite 102 Ottawa ON K1G6C2	GEN
<u>Generator Info</u>					
<b>Generator No:</b> ON5105163 <b>Approval Years:</b> 2016 <b>Status:</b> <b>PO Box No:</b> <b>Country:</b> Canada <b>Co Admin:</b> Rachel Hoogsteen <b>Phone No Admin:</b> 613727-1289 Ext. <b>SIC Description:</b> ELEVATOR AND ESCALATOR INSTALLATION CONTRACTORS					
<b>Choice of Contact:</b> CO_OFFICIAL <b>Contaminated Fac:</b> No <b>MHSW Facility:</b> No <b>SIC Code:</b> 238291					
<u>Waste Detail(s)</u>					
<b>Waste Class:</b> 252 <b>Waste Class Name:</b> WASTE OILS & LUBRICANTS					
<a href="#">95</a>	12 of 14	WNW/418.1	82.9 / -0.34	Schindler Elevator Corporation 3030 Conroy Road, Suite 102 Ottawa ON K1G6C2	GEN
<u>Generator Info</u>					
<b>Generator No:</b> ON5105163 <b>Approval Years:</b> As of Jul 2020 <b>Status:</b> Registered <b>PO Box No:</b> <b>Country:</b> Canada <b>Co Admin:</b> <b>Phone No Admin:</b> <b>SIC Description:</b>					
<b>Choice of Contact:</b> <b>Contaminated Fac:</b> <b>MHSW Facility:</b> <b>SIC Code:</b>					
<u>Waste Detail(s)</u>					
<b>Waste Class:</b> 252 L <b>Waste Class Name:</b> Waste crankcase oils and lubricants					
<a href="#">95</a>	13 of 14	WNW/418.1	82.9 / -0.34	Schindler Elevator Corporation 3030 Conroy Road, Suite 102 Ottawa ON K1G6C2	GEN

Map Key	Number of Records	Direction/ Distance (m)	Elev/Diff (m)	Site	DB
<b><u>Generator Info</u></b>					
Generator No:	ON5105163			Choice of Contact:	
Approval Years:	As of Nov 2021			Contaminated Fac:	
Status:	Registered			MHSW Facility:	
PO Box No:				SIC Code:	
Country:	Canada				
Co Admin:					
Phone No Admin:					
SIC Description:					
<b><u>Waste Detail(s)</u></b>					
Waste Class:	252 L				
Waste Class Name:	Waste crankcase oils and lubricants				
<a href="#">95</a>	14 of 14	WNW/418.1	82.9 / -0.34	Siemens Canada Limited BAU 3030 Conroy Road Ottawa ON K1G 6C2	GEN
<b><u>Generator Info</u></b>					
Generator No:	ON6556260			Choice of Contact:	
Approval Years:	As of Oct 2022			Contaminated Fac:	
Status:	Registered			MHSW Facility:	
PO Box No:				SIC Code:	
Country:	Canada				
Co Admin:					
Phone No Admin:					
SIC Description:					
<b><u>Waste Detail(s)</u></b>					
Waste Class:	252 L				
Waste Class Name:	WASTE OILS & LUBRICANTS				
<a href="#">96</a>	1 of 39	NNW/420.4	81.2 / -2.00	BEAVER DECALCOMANIA INC. 2405 D ST LAURENT BLVD OTTAWA ON K1G 5B4	SCT
Established:	1990				
Plant Size (ft²):	7500				
Employment:	10				
<b><u>--Details--</u></b>					
Description:	COMMERCIAL PRINTING, N.E.C.				
SIC/NAICS Code:	2759				
Description:	SIGNS & ADVERTISING SPECIALTIES				
SIC/NAICS Code:	3993				
<a href="#">96</a>	2 of 39	NNW/420.4	81.2 / -2.00	Brymark Promotion 2405 St Laurent Blvd Unit A Ottawa ON K1G 5B4	SCT



Map Key	Number of Records	Direction/ Distance (m)	Elev/Diff (m)	Site	DB
<b>Established:</b> 1991 <b>Plant Size (ft²):</b> 10000 <b>Employment:</b> 15					
<b>--Details--</b>					
<b>Description:</b> Cut and Sew Clothing Contracting <b>SIC/NAICS Code:</b> 315210					
<b>Description:</b> Other Men's and Boys' Cut and Sew Clothing Manufacturing <b>SIC/NAICS Code:</b> 315229					
<b>Description:</b> Clothing and Clothing Accessories Wholesaler-Distributors <b>SIC/NAICS Code:</b> 414110					
<b>Description:</b> All Other Wholesaler-Distributors <b>SIC/NAICS Code:</b> 418990					
<a href="#">96</a>	3 of 39	NNW/420.4	81.2 / -2.00	PATTERSON DENTAL CANADA INC. 2405 ST-LAURENT BLVD. UNIT F OTTAWA ON K1G 5B4	GEN
<b><u>Generator Info</u></b>					
<b>Generator No:</b> ON2001001 <b>Approval Years:</b> 95,96,97,98 <b>Status:</b> <b>PO Box No:</b> <b>Country:</b> <b>Co Admin:</b> <b>Phone No Admin:</b> <b>SIC Description:</b> CAMERA/PHOTO. SUPPLY					
<b>Choice of Contact:</b> <b>Contaminated Fac:</b> <b>MHSW Facility:</b> <b>SIC Code:</b> 6571					
<b><u>Waste Detail(s)</u></b>					
<b>Waste Class:</b> 264 <b>Waste Class Name:</b> PHOTOPROCESSING WASTES					
<a href="#">96</a>	4 of 39	NNW/420.4	81.2 / -2.00	PATTERSON DENTAL CANADA INC. 2405 ST-LAURENT BOULEVARD, UNIT F OTTAWA ON K1G 5B4	GEN
<b><u>Generator Info</u></b>					
<b>Generator No:</b> ON2001001 <b>Approval Years:</b> 99,00,01 <b>Status:</b> <b>PO Box No:</b> <b>Country:</b> <b>Co Admin:</b> <b>Phone No Admin:</b> <b>SIC Description:</b> CAMERA/PHOTO. SUPPLY					
<b>Choice of Contact:</b> <b>Contaminated Fac:</b> <b>MHSW Facility:</b> <b>SIC Code:</b> 6571					
<b><u>Waste Detail(s)</u></b>					
<b>Waste Class:</b> 264 <b>Waste Class Name:</b> PHOTOPROCESSING WASTES					

Map Key	Number of Records	Direction/ Distance (m)	Elev/Diff (m)	Site	DB
<a href="#">96</a>	5 of 39	NNW/420.4	81.2 / -2.00	Patterson Dental Canada Inc 2405 St-Laurent blvd Unit "9" Ottawa ON K1G 5B4	GEN
<b><u>Generator Info</u></b>					
Generator No:	ON3448289			Choice of Contact:	
Approval Years:	02,03,04,05,06			Contaminated Fac:	
Status:				MHSW Facility:	
PO Box No:				SIC Code:	493110
Country:					
Co Admin:					
Phone No Admin:					
SIC Description:	General Warehousing & Storage				
<b><u>Waste Detail(s)</u></b>					
Waste Class:	264				
Waste Class Name:	PHOTOPROCESSING WASTES				
<a href="#">96</a>	6 of 39	NNW/420.4	81.2 / -2.00	Brymark Promotion Inc. 2405A St Laurent Blvd Unit 101 Ottawa ON K1G 5B4	SCT
Established:	1991				
Plant Size (ft²):	10000				
Employment:	15				
<b><u>--Details--</u></b>					
Description:	Cut and Sew Clothing Contracting				
SIC/NAICS Code:	315210				
Description:	Other Men's and Boys' Cut and Sew Clothing Manufacturing				
SIC/NAICS Code:	315229				
Description:	Clothing and Clothing Accessories Wholesaler-Distributors				
SIC/NAICS Code:	414110				
Description:	All Other Wholesaler-Distributors				
SIC/NAICS Code:	418990				
<a href="#">96</a>	7 of 39	NNW/420.4	81.2 / -2.00	The Salvation Army 2405 St. Laurent Blvd Ottawa ON K1G 5B4	GEN
<b><u>Generator Info</u></b>					
Generator No:	ON1148692			Choice of Contact:	
Approval Years:	04			Contaminated Fac:	
Status:				MHSW Facility:	
PO Box No:				SIC Code:	448199
Country:					
Co Admin:					
Phone No Admin:					
SIC Description:	All Other Clothing Stores				

Map Key	Number of Records	Direction/ Distance (m)	Elev/Diff (m)	Site	DB
<a href="#">96</a>	8 of 39	NNW/420.4	81.2 / -2.00	Brymark Promotions Inc. 2405A St Laurent Blvd Ottawa ON K1G 5B4	SCT
Established:		1/1/1978			
Plant Size (ft²):		10000			
Employment:					
--Details--					
Description:		Textile and Fabric Finishing			
SIC/NAICS Code:		313310			
Description:		All Other Textile Product Mills			
SIC/NAICS Code:		314990			
Description:		Clothing and Clothing Accessories Wholesaler-Distributors			
SIC/NAICS Code:		414110			
Description:		All Other Wholesaler-Distributors			
SIC/NAICS Code:		418990			
Description:		Jewellery and Watch Wholesaler-Distributors			
SIC/NAICS Code:		414410			
Description:		Clothing and Clothing Accessories Wholesaler-Distributors			
SIC/NAICS Code:		414110			
<a href="#">96</a>	9 of 39	NNW/420.4	81.2 / -2.00	Ricoh Canada Inc. 2405S St Laurent Blvd Ottawa ON K1G 5B4	SCT
Established:		1980			
Plant Size (ft²):		14000			
Employment:		40			
--Details--					
Description:		Office and Store Machinery and Equipment Wholesaler-Distributors			
SIC/NAICS Code:		417910			
<a href="#">96</a>	10 of 39	NNW/420.4	81.2 / -2.00	REGIONEX EXTERMINATION INC 2405 ST. LAURENT BLVD UNIT B OTTAWA ON K1G5B4	PES
Detail Licence No:			Operator Box:		
Licence No:			Operator Class:		
Status:			Operator No:		
Approval Date:			Operator Type:		
Report Source:			Oper Area Code:		
Licence Type:		Operator	Oper Phone No:		
Licence Type Code:		02	Operator Ext:		
Licence Class:			Operator Lot:		
Licence Control:			Oper Concession:		
Latitude:			Operator Region:		
Longitude:			Operator District:		
Lot:			Operator County:		
Concession:			Op Municipality:		
Region:			Post Office Box:		
District:			MOE District:		
County:			SWP Area Name:		
Trade Name:					
PDF URL:					

Map Key	Number of Records	Direction/ Distance (m)	Elev/Diff (m)	Site	DB
<a href="#">96</a>	11 of 39	NNW/420.4	81.2 / -2.00	CAPITAL PEST CONTROL 2405 ST-LAURENT BLVD UNIT B OTTAWA ON K1G5B4	PES
<b>Detail Licence No:</b> <b>Licence No:</b> <b>Status:</b> <b>Approval Date:</b> <b>Report Source:</b> <b>Licence Type:</b> Operator <b>Licence Type Code:</b> 02 <b>Licence Class:</b> <b>Licence Control:</b> <b>Latitude:</b> <b>Longitude:</b> <b>Lot:</b> <b>Concession:</b> <b>Region:</b> <b>District:</b> <b>County:</b> <b>Trade Name:</b> <b>PDF URL:</b>		<b>Operator Box:</b> <b>Operator Class:</b> <b>Operator No:</b> <b>Operator Type:</b> <b>Oper Area Code:</b> <b>Oper Phone No:</b> <b>Operator Ext:</b> <b>Operator Lot:</b> <b>Oper Concession:</b> <b>Operator Region:</b> <b>Operator District:</b> <b>Operator County:</b> <b>Op Municipality:</b> <b>Post Office Box:</b> <b>MOE District:</b> <b>SWP Area Name:</b>			
<a href="#">96</a>	12 of 39	NNW/420.4	81.2 / -2.00	Patterson Dental Canada Inc 2405St-Laurent blvd Unit "9" Ottawa ON	GEN
<b>Generator Info</b>					
<b>Generator No:</b> ON3448289 <b>Approval Years:</b> 2013 <b>Status:</b> <b>PO Box No:</b> <b>Country:</b> <b>Co Admin:</b> <b>Phone No Admin:</b> <b>SIC Description:</b> GENERAL WAREHOUSING AND STORAGE		<b>Choice of Contact:</b> <b>Contaminated Fac:</b> <b>MHSW Facility:</b> <b>SIC Code:</b> 493110			
<b>Waste Detail(s)</b>					
<b>Waste Class:</b> 264 <b>Waste Class Name:</b> PHOTOPROCESSING WASTES					
<a href="#">96</a>	13 of 39	NNW/420.4	81.2 / -2.00	AESTHETIC TREE CARE 2405 ST LAURENT BLVD, UNIT B OTTAWA ON K1G5B4	PES
<b>Detail Licence No:</b> <b>Licence No:</b> <b>Status:</b> <b>Approval Date:</b> <b>Report Source:</b> <b>Licence Type:</b> Operator <b>Licence Type Code:</b> <b>Licence Class:</b> <b>Licence Control:</b> <b>Latitude:</b> <b>Longitude:</b>		<b>Operator Box:</b> <b>Operator Class:</b> <b>Operator No:</b> <b>Operator Type:</b> <b>Oper Area Code:</b> <b>Oper Phone No:</b> <b>Operator Ext:</b> <b>Operator Lot:</b> <b>Oper Concession:</b> <b>Operator Region:</b> <b>Operator District:</b>			

Map Key	Number of Records	Direction/ Distance (m)	Elev/Diff (m)	Site	DB
<b>Lot:</b> <b>Concession:</b> <b>Region:</b> <b>District:</b> <b>County:</b> <b>Trade Name:</b> <b>PDF URL:</b>		<b>Operator County:</b> <b>Op Municipality:</b> <b>Post Office Box:</b> <b>MOE District:</b> <b>SWP Area Name:</b>			
<a href="#">96</a>	14 of 39	NNW/420.4	81.2 / -2.00	On Call Message Centre 2405 St. Laurent Boulevard Ottawa ON	CA
<b>Certificate #:</b> <b>Application Year:</b> <b>Issue Date:</b> <b>Approval Type:</b> <b>Status:</b> <b>Application Type:</b> <b>Client Name:</b> <b>Client Address:</b> <b>Client City:</b> <b>Client Postal Code:</b> <b>Project Description:</b> <b>Contaminants:</b> <b>Emission Control:</b>		2094-6V5S2D 2006 11/9/2006 Air Approved           			
<a href="#">96</a>	15 of 39	NNW/420.4	81.2 / -2.00	Patterson Dental Canada Inc. 2405F St. Laurent Blvd Ottawa ON K1G 5B4	SCT
<b>Established:</b> <b>Plant Size (ft²):</b> <b>Employment:</b>		01-SEP-93 5000    			
<b>--Details--</b> <b>Description:</b> <b>SIC/NAICS Code:</b>		Professional Machinery, Equipment and Supplies Wholesaler-Distributors 417930  			
<b>Description:</b> <b>SIC/NAICS Code:</b>		Professional Machinery, Equipment and Supplies Wholesaler-Distributors 417930			
<a href="#">96</a>	16 of 39	NNW/420.4	81.2 / -2.00	Ricoh Canada Inc. 2405S St. Laurent Blvd Ottawa ON K1G 5B4	SCT
<b>Established:</b> <b>Plant Size (ft²):</b> <b>Employment:</b>		01-JUN-80 14000    			
<b>--Details--</b> <b>Description:</b> <b>SIC/NAICS Code:</b>		Office and Store Machinery and Equipment Wholesaler-Distributors 417910  			
<b>Description:</b> <b>SIC/NAICS Code:</b>		Office and Store Machinery and Equipment Wholesaler-Distributors 417910			

Map Key	Number of Records	Direction/ Distance (m)	Elev/Diff (m)	Site	DB
<a href="#">96</a>	17 of 39	NNW/420.4	81.2 / -2.00	Duocom Canada Inc. 2405C St. Laurent Blvd Ottawa ON K1G 5B4	SCT
Established:		01-SEP-74			
Plant Size (ft²):					
Employment:					
<u>--Details--</u>					
Description:		Other Consumer Goods Rental			
SIC/NAICS Code:		532290			
Description:		Electrical Wiring and Construction Supplies Wholesaler-Distributors			
SIC/NAICS Code:		416110			
Description:		Electronic Components, Navigational and Communications Equipment and Supplies Wholesaler-Distributors			
SIC/NAICS Code:		417320			
Description:		Photographic Equipment and Supplies Wholesaler-Distributors			
SIC/NAICS Code:		414430			
Description:		Service Establishment Machinery, Equipment and Supplies Wholesaler-Distributors			
SIC/NAICS Code:		417920			
<a href="#">96</a>	18 of 39	NNW/420.4	81.2 / -2.00	Brymark Promotions Inc. 2405A St. Laurent Blvd Ottawa ON K1G 5B4	SCT
Established:		01-JAN-78			
Plant Size (ft²):		10000			
Employment:					
<u>--Details--</u>					
Description:		All Other Textile Product Mills			
SIC/NAICS Code:		314990			
Description:		Textile and Fabric Finishing			
SIC/NAICS Code:		313310			
Description:		Clothing and Clothing Accessories Wholesaler-Distributors			
SIC/NAICS Code:		414110			
Description:		All Other Wholesaler-Distributors			
SIC/NAICS Code:		418990			
Description:		Jewellery and Watch Wholesaler-Distributors			
SIC/NAICS Code:		414410			
Description:		Clothing and Clothing Accessories Wholesaler-Distributors			
SIC/NAICS Code:		414110			
<a href="#">96</a>	19 of 39	NNW/420.4	81.2 / -2.00	Patterson Dental Canada Inc 2405St-Laurent blvd Unit "9" Ottawa ON	GEN
<u>Generator Info</u>					
Generator No:		ON3448289	Choice of Contact:		
Approval Years:		2009	Contaminated Fac:		

Map Key	Number of Records	Direction/ Distance (m)	Elev/Diff (m)	Site	DB
<div>Status:</div> <div>PO Box No:</div> <div>Country:</div> <div>Co Admin:</div> <div>Phone No Admin:</div> <div>SIC Description:General Warehousing and Storage</div> <div>MHSW Facility:</div> <div>SIC Code:493110</div>					
<div>Waste Detail(s)</div> <div>Waste Class:264</div> <div>Waste Class Name:PHOTOPROCESSING WASTES</div>					
96	20 of 39	NNW/420.4	81.2 / -2.00	Patterson Dental Canada Inc. 2405 St-Laurent Blvd. Unit F Ottawa ON	GEN
<div>Generator Info</div> <div>Generator No:ON7347807</div> <div>Approval Years:2009</div> <div>Status:</div> <div>PO Box No:</div> <div>Country:</div> <div>Co Admin:</div> <div>Phone No Admin:</div> <div>SIC Description:Photographic Services</div> <div>Choice of Contact:</div> <div>Contaminated Fac:</div> <div>MHSW Facility:</div> <div>SIC Code:541920</div>					
<div>Waste Detail(s)</div> <div>Waste Class:264</div> <div>Waste Class Name:PHOTOPROCESSING WASTES</div>					
96	21 of 39	NNW/420.4	81.2 / -2.00	Patterson Dental Canada Inc 2405St-Laurent blvd Unit "9" Ottawa ON	GEN
<div>Generator Info</div> <div>Generator No:ON3448289</div> <div>Approval Years:2010</div> <div>Status:</div> <div>PO Box No:</div> <div>Country:</div> <div>Co Admin:</div> <div>Phone No Admin:</div> <div>SIC Description:General Warehousing and Storage</div> <div>Choice of Contact:</div> <div>Contaminated Fac:</div> <div>MHSW Facility:</div> <div>SIC Code:493110</div>					
<div>Waste Detail(s)</div> <div>Waste Class:264</div> <div>Waste Class Name:PHOTOPROCESSING WASTES</div>					
96	22 of 39	NNW/420.4	81.2 / -2.00	Patterson Dental Canada Inc. 2405 St-Laurent Blvd. Unit F Ottawa ON	GEN

Map Key	Number of Records	Direction/ Distance (m)	Elev/Diff (m)	Site	DB
<b><u>Generator Info</u></b>					
Generator No:	ON7347807			Choice of Contact:	
Approval Years:	2010			Contaminated Fac:	
Status:				MHSW Facility:	
PO Box No:				SIC Code:	541920
Country:					
Co Admin:					
Phone No Admin:					
SIC Description:		Photographic Services			
<b><u>Waste Detail(s)</u></b>					
Waste Class:		264			
Waste Class Name:		PHOTOPROCESSING WASTES			
<a href="#">96</a>	23 of 39	NNW/420.4	81.2 / -2.00	Patterson Dental Canada Inc. 2405 St-Laurent Blvd. Unit F Ottawa ON	GEN
<b><u>Generator Info</u></b>					
Generator No:	ON7347807			Choice of Contact:	
Approval Years:	2011			Contaminated Fac:	
Status:				MHSW Facility:	
PO Box No:				SIC Code:	541920
Country:					
Co Admin:					
Phone No Admin:					
SIC Description:		Photographic Services			
<b><u>Waste Detail(s)</u></b>					
Waste Class:		264			
Waste Class Name:		PHOTOPROCESSING WASTES			
<a href="#">96</a>	24 of 39	NNW/420.4	81.2 / -2.00	Patterson Dental Canada Inc 2405St-Laurent blvd Unit "9" Ottawa ON	GEN
<b><u>Generator Info</u></b>					
Generator No:	ON3448289			Choice of Contact:	
Approval Years:	2011			Contaminated Fac:	
Status:				MHSW Facility:	
PO Box No:				SIC Code:	493110
Country:					
Co Admin:					
Phone No Admin:					
SIC Description:		General Warehousing and Storage			
<b><u>Waste Detail(s)</u></b>					
Waste Class:		264			
Waste Class Name:		PHOTOPROCESSING WASTES			



Map Key	Number of Records	Direction/ Distance (m)	Elev/Diff (m)	Site	DB
<a href="#">96</a>	25 of 39	NNW/420.4	81.2 / -2.00	Patterson Dental Canada Inc 2405 St-Laurent blvd Unit "9" Ottawa ON K1G 5B4	GEN
<b>Generator Info</b>					
Generator No:	ON3448289			Choice of Contact:	
Approval Years:	2012			Contaminated Fac:	
Status:				MHSW Facility:	
PO Box No:				SIC Code:	493110
Country:					
Co Admin:					
Phone No Admin:					
SIC Description:		General Warehousing and Storage			
<b>Waste Detail(s)</b>					
Waste Class:		264			
Waste Class Name:		PHOTOPROCESSING WASTES			
<a href="#">96</a>	26 of 39	NNW/420.4	81.2 / -2.00	Enbridge Gas Distribution Inc. 2405 St Laurent Blvd, Unit H Ottawa ON	SPL
Ref No:	1810-9G3K25			Municipality No:	
Year:				Nature of Damage:	
Incident Dt:	2014/02/06			Discharger Report:	
Dt MOE Arvl on Scn:				Material Group:	
MOE Reported Dt:	2014/02/06			Impact to Health:	
Dt Document Closed:	2014/02/19			Agency Involved:	
Site No:					
MOE Response:		Not MOE mandate			
Site County/District:					
Site Geo Ref Meth:					
Site District Office:					
Nearest Watercourse:					
Site Name:		overpressurized regulator<UNOFFICIAL>			
Site Address:		2405 St Laurent Blvd, Unit H			
Site Region:					
Site Municipality:		Ottawa			
Site Lot:					
Site Conc:					
Site Geo Ref Accu:					
Site Map Datum:					
Northings:					
Easting:					
Entity Operating Name:					
Client Name:		Enbridge Gas Distribution Inc.			
Client Type:					
Source Type:					
Incident Cause:		Leak/Break			
Incident Preceding Spill:					
Incident Reason:		Equipment Failure			
Incident Summary:		TSSA-FSB: overpressure of regulator, repairs underway			
Environment Impact:		Confirmed			
Health Env Consequence:					
Nature of Impact:		Air Pollution			
Contaminant Qty:		0 other - see incident description			
Contaminant Qty 1:		0			
Contaminant Unit:		other - see incident description			
Contaminant Code:		35			
Contaminant Name:		NATURAL GAS (METHANE)			

Map Key	Number of Records	Direction/ Distance (m)	Elev/Diff (m)	Site	DB
<b>Contaminant Limit 1:</b> <b>Contam Limit Freq 1:</b> <b>Contaminant UN No 1:</b> <b>Receiving Medium:</b> <b>Activity Preceding Spill:</b> <b>Property 2nd Watershed:</b> <b>Property Tertiary Watershed:</b> <b>Sector Type:</b> Valve/Fitting/Piping <b>SAC Action Class:</b> TSSA - Fuel Safety Branch - Hydrocarbon Fuel Release/Spill <b>Call Report Locatn Geodata:</b> <b>Time Reported:</b> <b>System Facility Address:</b>					
<a href="#">96</a>	27 of 39	NNW/420.4	81.2 / -2.00	On Call Message Centre 2405 St. Laurent Boulevard Ottawa ON K1G 5B4	ECA
<b>Approval No:</b> 2094-6V5S2D <b>Approval Date:</b> 2006-11-09 <b>Status:</b> Approved <b>Record Type:</b> ECA <b>Link Source:</b> IDS <b>SWP Area Name:</b> Rideau Valley <b>Approval Type:</b> ECA-AIR <b>Project Type:</b> AIR <b>Business Name:</b> On Call Message Centre <b>Address:</b> 2405 St. Laurent Boulevard <b>Full Address:</b> <b>Full PDF Link:</b> <a href="https://www.accessenvironment.ene.gov.on.ca/instruments/8254-6RWKKW-14.pdf">https://www.accessenvironment.ene.gov.on.ca/instruments/8254-6RWKKW-14.pdf</a> <b>PDF Site Location:</b>					
<a href="#">96</a>	28 of 39	NNW/420.4	81.2 / -2.00	Allen-Vanguard Corporation 2405 St. Laurent Blvd. Suite - K Ottawa ON K1G 5B4	GEN
<b><u>Generator Info</u></b>					
<b>Generator No:</b> ON6849362 <b>Approval Years:</b> 2016 <b>Status:</b> <b>PO Box No:</b> <b>Country:</b> Canada <b>Co Admin:</b> Doug Grummish <b>Phone No Admin:</b> 613-288-5652 Ext. <b>SIC Description:</b> CLOTHING ACCESSORIES AND OTHER CLOTHING MANUFACTURING					
<b>Choice of Contact:</b> CO_ADMIN <b>Contaminated Fac:</b> No <b>MHSW Facility:</b> No <b>SIC Code:</b> 315990					
<b><u>Waste Detail(s)</u></b>					
<b>Waste Class:</b> 212 <b>Waste Class Name:</b> ALIPHATIC SOLVENTS					
<b><u>Waste Detail(s)</u></b>					
<b>Waste Class:</b> 262 <b>Waste Class Name:</b> DETERGENTS/SOAPS					
<b><u>Waste Detail(s)</u></b>					

<b>Map Key</b>	<b>Number of Records</b>	<b>Direction/ Distance (m)</b>	<b>Elev/Diff (m)</b>	<b>Site</b>	<b>DB</b>
<b>Waste Class:</b> <b>Waste Class Name:</b>		145 PAINT/PIGMENT/COATING RESIDUES			
<b><u>Waste Detail(s)</u></b>					
<b>Waste Class:</b> <b>Waste Class Name:</b>		263 ORGANIC LABORATORY CHEMICALS			
<b><u>Waste Detail(s)</u></b>					
<b>Waste Class:</b> <b>Waste Class Name:</b>		331 WASTE COMPRESSED GASES			
<b><u>Waste Detail(s)</u></b>					
<b>Waste Class:</b> <b>Waste Class Name:</b>		148 INORGANIC LABORATORY CHEMICALS			
<b><u>Waste Detail(s)</u></b>					
<b>Waste Class:</b> <b>Waste Class Name:</b>		121 ALKALINE WASTES - HEAVY METALS			
<b><u>Waste Detail(s)</u></b>					
<b>Waste Class:</b> <b>Waste Class Name:</b>		252 WASTE OILS & LUBRICANTS			
<b><u>Waste Detail(s)</u></b>					
<b>Waste Class:</b> <b>Waste Class Name:</b>		135 REACTIVE ANION WASTES			
<b>96</b>	<b>29 of 39</b>	<b>NNW/420.4</b>	<b>81.2 / -2.00</b>	<b>Allen-Vanguard Corporation 2405 St. Laurent Blvd. Suite - K Ottawa ON K1G 5B4</b>	<b>GEN</b>

**Generator Info**

<b>Generator No:</b>	ON6849362	<b>Choice of Contact:</b>	CO_ADMIN
<b>Approval Years:</b>	2015	<b>Contaminated Fac:</b>	No
<b>Status:</b>		<b>MHSW Facility:</b>	No
<b>PO Box No:</b>		<b>SIC Code:</b>	315990
<b>Country:</b>	Canada		
<b>Co Admin:</b>	Doug Grummish		
<b>Phone No Admin:</b>	613-288-5652 Ext.		
<b>SIC Description:</b>	CLOTHING ACCESSORIES AND OTHER CLOTHING MANUFACTURING		

**Waste Detail(s)**

**Waste Class:** 263  
**Waste Class Name:** ORGANIC LABORATORY CHEMICALS

**Waste Detail(s)**

**Waste Class:** 212

Map Key	Number of Records	Direction/ Distance (m)	Elev/Diff (m)	Site	DB
Waste Class Name:		ALIPHATIC SOLVENTS			
<u>Waste Detail(s)</u>					
Waste Class:		252			
Waste Class Name:		WASTE OILS & LUBRICANTS			
<u>Waste Detail(s)</u>					
Waste Class:		145			
Waste Class Name:		PAINT/PIGMENT/COATING RESIDUES			
<u>Waste Detail(s)</u>					
Waste Class:		121			
Waste Class Name:		ALKALINE WASTES - HEAVY METALS			
<u>Waste Detail(s)</u>					
Waste Class:		135			
Waste Class Name:		REACTIVE ANION WASTES			
<u>Waste Detail(s)</u>					
Waste Class:		148			
Waste Class Name:		INORGANIC LABORATORY CHEMICALS			
<u>Waste Detail(s)</u>					
Waste Class:		331			
Waste Class Name:		WASTE COMPRESSED GASES			
<u>Waste Detail(s)</u>					
Waste Class:		262			
Waste Class Name:		DETERGENTS/SOAPS			
96	30 of 39	NNW/420.4	81.2 / -2.00	Allen-Vanguard Corporation 2405 St. Laurent Blvd. Suite - K Ottawa ON K1G 5B4	GEN
<u>Generator Info</u>					
Generator No:		ON6849362		Choice of Contact:	
Approval Years:		As of Dec 2018		Contaminated Fac:	
Status:		Registered		MHSW Facility:	
PO Box No:				SIC Code:	
Country:		Canada			
Co Admin:					
Phone No Admin:					
SIC Description:					
<u>Waste Detail(s)</u>					
Waste Class:		121 R			
Waste Class Name:		Alkaline slutions - containing heavy metals			

<b>Map Key</b>	<b>Number of Records</b>	<b>Direction/ Distance (m)</b>	<b>Elev/Diff (m)</b>	<b>Site</b>	<b>DB</b>
<b><u>Waste Detail(s)</u></b>					
<b>Waste Class:</b>		212 I			
<b>Waste Class Name:</b>		Aliphatic solvents and residues			
<b><u>Waste Detail(s)</u></b>					
<b>Waste Class:</b>		135 I			
<b>Waste Class Name:</b>		Wastes containing other reactive anions			
<b><u>Waste Detail(s)</u></b>					
<b>Waste Class:</b>		252 L			
<b>Waste Class Name:</b>		Waste crankcase oils and lubricants			
<b><u>Waste Detail(s)</u></b>					
<b>Waste Class:</b>		145 L			
<b>Waste Class Name:</b>		Wastes from the use of pigments, coatings and paints			
<b><u>Waste Detail(s)</u></b>					
<b>Waste Class:</b>		148 T			
<b>Waste Class Name:</b>		Misc. wastes and inorganic chemicals			
<b><u>Waste Detail(s)</u></b>					
<b>Waste Class:</b>		212 L			
<b>Waste Class Name:</b>		Aliphatic solvents and residues			
<b><u>Waste Detail(s)</u></b>					
<b>Waste Class:</b>		262 L			
<b>Waste Class Name:</b>		Detergents and soaps			
<b><u>Waste Detail(s)</u></b>					
<b>Waste Class:</b>		263 I			
<b>Waste Class Name:</b>		Misc. waste organic chemicals			
<b><u>Waste Detail(s)</u></b>					
<b>Waste Class:</b>		263 L			
<b>Waste Class Name:</b>		Misc. waste organic chemicals			
<b><u>Waste Detail(s)</u></b>					
<b>Waste Class:</b>		331 I			
<b>Waste Class Name:</b>		Waste compressed gases including cylinders			
<b><u>Waste Detail(s)</u></b>					
<b>Waste Class:</b>		121 C			
<b>Waste Class Name:</b>		Alkaline slutions - containing heavy metals			

Map Key	Number of Records	Direction/ Distance (m)	Elev/Diff (m)	Site	DB
<b>Waste Detail(s)</b>					
<b>Waste Class:</b>		148 I			
<b>Waste Class Name:</b>		Misc. wastes and inorganic chemicals			
<a href="#">96</a>	31 of 39	NNW/420.4	81.2 / -2.00	REGIONEX EXTERMINATION INC 2405 ST. LAURENT BLVD UNIT B OTTAWA ON K1G5B4	PES
<b>Detail Licence No:</b>				<b>Operator Box:</b>	
<b>Licence No:</b>	03220			<b>Operator Class:</b>	
<b>Status:</b>				<b>Operator No:</b>	
<b>Approval Date:</b>				<b>Operator Type:</b>	
<b>Report Source:</b>	Legacy Licenses (Excluding TS)			<b>Oper Area Code:</b>	613
<b>Licence Type:</b>	Operator			<b>Oper Phone No:</b>	5638136
<b>Licence Type Code:</b>	02			<b>Operator Ext:</b>	
<b>Licence Class:</b>	01			<b>Operator Lot:</b>	
<b>Licence Control:</b>				<b>Oper Concession:</b>	
<b>Latitude:</b>				<b>Operator Region:</b>	
<b>Longitude:</b>				<b>Operator District:</b>	
<b>Lot:</b>				<b>Operator County:</b>	
<b>Concession:</b>				<b>Op Municipality:</b>	
<b>Region:</b>				<b>Post Office Box:</b>	
<b>District:</b>				<b>MOE District:</b>	
<b>County:</b>				<b>SWP Area Name:</b>	
<b>Trade Name:</b>					
<b>PDF URL:</b>					
<a href="#">96</a>	32 of 39	NNW/420.4	81.2 / -2.00	CAPITAL PEST CONTROL 2405 ST-LAURENT BLVD UNIT B OTTAWA ON K1G5B4	PES
<b>Detail Licence No:</b>				<b>Operator Box:</b>	
<b>Licence No:</b>	03186			<b>Operator Class:</b>	
<b>Status:</b>				<b>Operator No:</b>	
<b>Approval Date:</b>				<b>Operator Type:</b>	
<b>Report Source:</b>	Legacy Licenses (Excluding TS)			<b>Oper Area Code:</b>	613
<b>Licence Type:</b>	Operator			<b>Oper Phone No:</b>	5638136
<b>Licence Type Code:</b>	01			<b>Operator Ext:</b>	
<b>Licence Class:</b>	05			<b>Operator Lot:</b>	
<b>Licence Control:</b>				<b>Oper Concession:</b>	
<b>Latitude:</b>				<b>Operator Region:</b>	
<b>Longitude:</b>				<b>Operator District:</b>	
<b>Lot:</b>				<b>Operator County:</b>	
<b>Concession:</b>				<b>Op Municipality:</b>	
<b>Region:</b>				<b>Post Office Box:</b>	
<b>District:</b>				<b>MOE District:</b>	
<b>County:</b>				<b>SWP Area Name:</b>	
<b>Trade Name:</b>					
<b>PDF URL:</b>					
<a href="#">96</a>	33 of 39	NNW/420.4	81.2 / -2.00	REGIONEX EXTERMINATION INC 2405 ST. LAURENT BLVD UNIT B OTTAWA ON K1G5B4	PES
<b>Detail Licence No:</b>				<b>Operator Box:</b>	
<b>Licence No:</b>	03220			<b>Operator Class:</b>	
<b>Status:</b>				<b>Operator No:</b>	
<b>Approval Date:</b>				<b>Operator Type:</b>	
<b>Report Source:</b>	Legacy Licenses (Excluding TS)			<b>Oper Area Code:</b>	613
<b>Licence Type:</b>	Operator			<b>Oper Phone No:</b>	5638136

Map Key	Number of Records	Direction/ Distance (m)	Elev/Diff (m)	Site	DB
<b>Licence Type Code:</b> <b>Licence Class:</b> <b>Licence Control:</b> <b>Latitude:</b> <b>Longitude:</b> <b>Lot:</b> <b>Concession:</b> <b>Region:</b> <b>District:</b> <b>County:</b> <b>Trade Name:</b> <b>PDF URL:</b>	01 02			<b>Operator Ext:</b> <b>Operator Lot:</b> <b>Oper Concession:</b> <b>Operator Region:</b> <b>Operator District:</b> <b>Operator County:</b> <b>Op Municipality:</b> <b>Post Office Box:</b> <b>MOE District:</b> <b>SWP Area Name:</b>	
<a href="#">96</a>	34 of 39	NNW/420.4	81.2 / -2.00	<b>AESTHETIC TREE CARE</b> <b>2405 ST LAURENT BLVD, UNIT B</b> <b>OTTAWA ON K1G5B4</b>	<b>PES</b>
<b>Detail Licence No:</b> <b>Licence No:</b> <b>Status:</b> <b>Approval Date:</b> <b>Report Source:</b> <b>Licence Type:</b> <b>Licence Type Code:</b> <b>Licence Class:</b> <b>Licence Control:</b> <b>Latitude:</b> <b>Longitude:</b> <b>Lot:</b> <b>Concession:</b> <b>Region:</b> <b>District:</b> <b>County:</b> <b>Trade Name:</b> <b>PDF URL:</b>	02-01-05754-0 05754   Legacy Licenses (Excluding TS) Operator 02 01 0    4  15			<b>Operator Box:</b> <b>Operator Class:</b> <b>Operator No:</b> <b>Operator Type:</b> <b>Oper Area Code:</b> <b>Oper Phone No:</b> <b>Operator Ext:</b> <b>Operator Lot:</b> <b>Oper Concession:</b> <b>Operator Region:</b> <b>Operator District:</b> <b>Operator County:</b> <b>Op Municipality:</b> <b>Post Office Box:</b> <b>MOE District:</b> <b>SWP Area Name:</b>	    613 2356644    4  15
<a href="#">96</a>	35 of 39	NNW/420.4	81.2 / -2.00	<b>CAPITAL PEST CONTROL</b> <b>2405 ST-LAURENT BLVD UNIT B</b> <b>OTTAWA ON K1G5B4</b>	<b>PES</b>
<b>Detail Licence No:</b> <b>Licence No:</b> <b>Status:</b> <b>Approval Date:</b> <b>Report Source:</b> <b>Licence Type:</b> <b>Licence Type Code:</b> <b>Licence Class:</b> <b>Licence Control:</b> <b>Latitude:</b> <b>Longitude:</b> <b>Lot:</b> <b>Concession:</b> <b>Region:</b> <b>District:</b> <b>County:</b> <b>Trade Name:</b> <b>PDF URL:</b>	02-01-03186-0 03186   Legacy Licenses (Excluding TS) Operator 02 01 0    4  15			<b>Operator Box:</b> <b>Operator Class:</b> <b>Operator No:</b> <b>Operator Type:</b> <b>Oper Area Code:</b> <b>Oper Phone No:</b> <b>Operator Ext:</b> <b>Operator Lot:</b> <b>Oper Concession:</b> <b>Operator Region:</b> <b>Operator District:</b> <b>Operator County:</b> <b>Op Municipality:</b> <b>Post Office Box:</b> <b>MOE District:</b> <b>SWP Area Name:</b>	    613 5638136    4  15

Map Key	Number of Records	Direction/ Distance (m)	Elev/Diff (m)	Site	DB
<a href="#">96</a>	36 of 39	NNW/420.4	81.2 / -2.00	REGIONEX EXTERMINATION INC 2405 ST. LAURENT BLVD UNIT B OTTAWA ON K1G5B4	PES
<b>Detail Licence No:</b> <b>Licence No:</b> 03220 <b>Status:</b> <b>Approval Date:</b> <b>Report Source:</b> Legacy Licenses (Excluding TS) <b>Licence Type:</b> Operator <b>Licence Type Code:</b> 01 <b>Licence Class:</b> 05 <b>Licence Control:</b> <b>Latitude:</b> <b>Longitude:</b> <b>Lot:</b> <b>Concession:</b> <b>Region:</b> <b>District:</b> <b>County:</b> <b>Trade Name:</b> <b>PDF URL:</b>		<b>Operator Box:</b> <b>Operator Class:</b> <b>Operator No:</b> <b>Operator Type:</b> <b>Oper Area Code:</b> 613 <b>Oper Phone No:</b> 5638136 <b>Operator Ext:</b> <b>Operator Lot:</b> <b>Oper Concession:</b> <b>Operator Region:</b> <b>Operator District:</b> <b>Operator County:</b> <b>Op Municipality:</b> <b>Post Office Box:</b> <b>MOE District:</b> <b>SWP Area Name:</b>			
<a href="#">96</a>	37 of 39	NNW/420.4	81.2 / -2.00	Accu-Lift Flooring Systems Inc. 2405 St Laurent Blvd Unit R Ottawa ON K1G 5B4	GEN
<b><u>Generator Info</u></b>					
<b>Generator No:</b> ON9513090 <b>Approval Years:</b> As of Jul 2020 <b>Status:</b> Registered <b>PO Box No:</b> <b>Country:</b> Canada <b>Co Admin:</b> <b>Phone No Admin:</b> <b>SIC Description:</b>		<b>Choice of Contact:</b> <b>Contaminated Fac:</b> <b>MHSW Facility:</b> <b>SIC Code:</b>			
<b><u>Waste Detail(s)</u></b>					
<b>Waste Class:</b> 265 L <b>Waste Class Name:</b> Graphic arts wastes					
<a href="#">96</a>	38 of 39	NNW/420.4	81.2 / -2.00	Accu-Lift Flooring Systems Inc. 2405 St Laurent Blvd Unit R Ottawa ON K1G 5B4	GEN
<b><u>Generator Info</u></b>					
<b>Generator No:</b> ON9513090 <b>Approval Years:</b> As of Nov 2021 <b>Status:</b> Registered <b>PO Box No:</b> <b>Country:</b> Canada <b>Co Admin:</b> <b>Phone No Admin:</b> <b>SIC Description:</b>		<b>Choice of Contact:</b> <b>Contaminated Fac:</b> <b>MHSW Facility:</b> <b>SIC Code:</b>			



<i>Map Key</i>	<i>Number of Records</i>	<i>Direction/ Distance (m)</i>	<i>Elev/Diff (m)</i>	<i>Site</i>	<i>DB</i>
<b><u>Waste Detail(s)</u></b>					
<b>Waste Class:</b>		265 L			
<b>Waste Class Name:</b>		Graphic arts wastes			
<b><u>2020 Generator Info</u></b>					
<b>Gen No:</b>	ON9513090			<b>Choice of Contact:</b>	CO_OFFICIAL
<b>ID:</b>	38176			<b>Phone No Official:</b>	6132255288 Ext.226
<b>Contaminated Fac:</b>	N			<b>Phone No Admin:</b>	
<b>MHSW Facility:</b>	N			<b>County Ont:</b>	OTTAWA CARLTON (RM)
<b>NAICS Code1:</b>	238330			<b>County Out:</b>	
<b>NAICS Code2:</b>				<b>District:</b>	402
<b>NAICS Code3:</b>					
<b>Gen Name:</b>		Accu-Lift Flooring Systems Inc.			
<b>Gen Div:</b>					
<b>Gen Op Name:</b>		Accu-Lift Flooring Systems Inc.			
<b>Gen Op Div:</b>					
<b>Site Adrs1:</b>		2405 St Laurent Blvd			
<b>Site Bldg:</b>					
<b>Site Pobox:</b>					
<b>Province In:</b>		ONTARIO			
<b>Site Adrs2:</b>		Unit R			
<b>Site City:</b>		Ottawa			
<b>Province Out:</b>					
<b>Site Postal Code:</b>		K1G 5B4			
<b>Site Country:</b>		Canada			
<b>Co Official:</b>		Marc Desjardins			
<b>Co Admin:</b>					
<b><u>2020 Generator Manifest</u></b>					
<b>ID:</b>	62483			<b>Sum Received Qty:</b>	750.0
<b>Generator No:</b>	ON9513090			<b>Waste Class Name:</b>	GRAPHIC ART WASTES
<b>Receiver Type:</b>	035			<b>Count Manifests:</b>	1
<b>Waste Char:</b>	L			<b>District:</b>	402
<b>Waste Code:</b>	265				
<b><u>2021 Generator Info</u></b>					
<b>Gen No:</b>	ON9513090			<b>Choice of Contact:</b>	CO_OFFICIAL
<b>ID:</b>	39193			<b>Phone No Official:</b>	6132255288 Ext.226
<b>Contaminated Fac:</b>	N			<b>Phone No Admin:</b>	
<b>MHSW Facility:</b>	N			<b>County Ont:</b>	OTTAWA CARLTON (RM)
<b>NAICS Code1:</b>	238330			<b>County Out:</b>	
<b>NAICS Code2:</b>				<b>District:</b>	402
<b>NAICS Code3:</b>					
<b>Gen Name:</b>		Accu-Lift Flooring Systems Inc.			
<b>Gen Div:</b>					
<b>Gen Op Name:</b>		Accu-Lift Flooring Systems Inc.			
<b>Gen Op Div:</b>					
<b>Site Adrs1:</b>		2405 St Laurent Blvd			
<b>Site Bldg:</b>					
<b>Site Pobox:</b>					
<b>Province In:</b>		ONTARIO			
<b>Site Adrs2:</b>		Unit R			
<b>Site City:</b>		Ottawa			
<b>Province Out:</b>					
<b>Site Postal Code:</b>		K1G 5B4			
<b>Site Country:</b>		Canada			
<b>Co Official:</b>		Marc Desjardins			
<b>Co Admin:</b>					

Map Key	Number of Records	Direction/ Distance (m)	Elev/Diff (m)	Site	DB
<a href="#">96</a>	39 of 39	NNW/420.4	81.2 / -2.00	Colonnade Bridgeport Realty Management 2405 Saint Laurent Boulevard Ottawa ON	GEN
<b><u>Generator Info as of Dec 2024</u></b>					
<b>Generator No:</b>		ON001058490			
<b>Generator Company Name:</b>		Colonnade Bridgeport Realty Management			
<b>Street:</b>		2405 Saint Laurent Boulevard			
<b>City:</b>		Ottawa			
<b>Province State:</b>		Ontario			
<b>Country:</b>		Canada			
<b>Postal Code:</b>		K1G 5B4			
<b>Waste Class:</b>		150 L,145 L,145 I,263 I,331 I,148 C			
<b>Waste Class Decoded:</b>					
150 - INERT INORGANIC WASTES; 145 - PAINT/PIGMENT/COATING RESIDUES; 145 - PAINT/PIGMENT/COATING RESIDUES; 263 - ORGANIC LABORATORY CHEMICALS; 331 - WASTE COMPRESSED GASES; 148 - INORGANIC LABORATORY CHEMICALS					
<a href="#">97</a>	1 of 7	WNW/427.2	82.9 / -0.34	PixeLINK 3030 Conroy Rd Ottawa ON K1G 6C2	SCT
<b>Established:</b>		01-AUG-92			
<b>Plant Size (ft²):</b>					
<b>Employment:</b>					
<b>--Details--</b>					
<b>Description:</b>		Computer and Peripheral Equipment Manufacturing			
<b>SIC/NAICS Code:</b>		334110			
<b>Description:</b>		Computer and Peripheral Equipment Manufacturing			
<b>SIC/NAICS Code:</b>		334110			
<a href="#">97</a>	2 of 7	WNW/427.2	82.9 / -0.34	3030 Conroy Road Ottawa ON K1G 6C2	EHS
<b>Order No:</b>		20070621016		<b>Nearest Intersection:</b>	
<b>Status:</b>		C		<b>Municipality:</b>	
<b>Report Type:</b>		USA - Complete Custom Report (0.50)		<b>Client Prov/State:</b>	
<b>Report Date:</b>		6/25/2007		<b>Search Radius (km):</b>	
<b>Date Received:</b>		6/21/2007		<b>X:</b>	
<b>Previous Site Name:</b>				<b>Y:</b>	
<b>Lot/Building Size:</b>				0.5	
<b>Additional Info Ordered:</b>		Fire Insur. Maps And /or Site Plans; Title Search; City Directory		-75.627831	
				45.379716	
<a href="#">97</a>	3 of 7	WNW/427.2	82.9 / -0.34	3030 Conroy Road Ottawa ON K1G 6C2	EHS
<b>Order No:</b>		20090415021		<b>Nearest Intersection:</b>	
<b>Status:</b>		C		<b>Municipality:</b>	
<b>Report Type:</b>		Standard Report		<b>Client Prov/State:</b>	
<b>Report Date:</b>		4/24/2009		<b>Search Radius (km):</b>	
<b>Date Received:</b>		4/15/2009		<b>X:</b>	
<b>Previous Site Name:</b>				<b>Y:</b>	
<b>Lot/Building Size:</b>		2.68 Acres		0.25	
				-75.628098	
				45.37969	

Map Key	Number of Records	Direction/ Distance (m)	Elev/Diff (m)	Site	DB
Additional Info Ordered:		City Directory			
<a href="#">97</a>	4 of 7	WNW/427.2	82.9 / -0.34	Canus Plastics Inc. 3030 Conroy Rd Unit 107 Ottawa ON K1G 6C2	SCT
Established:		01-AUG-49			
Plant Size (ft²):		8000			
Employment:					
<b>--Details--</b>					
Description:		Plastic Film and Sheet Manufacturing			
SIC/NAICS Code:		326114			
Description:		Chemical (except Agricultural) and Allied Product Wholesaler-Distributors			
SIC/NAICS Code:		418410			
Description:		Other Paper and Disposable Plastic Product Wholesaler-Distributors			
SIC/NAICS Code:		418220			
Description:		Showcase, Partition, Shelving and Locker Manufacturing			
SIC/NAICS Code:		337215			
Description:		All Other Miscellaneous Fabricated Metal Product Manufacturing			
SIC/NAICS Code:		332999			
Description:		Industrial Machinery, Equipment and Supplies Wholesaler-Distributors			
SIC/NAICS Code:		417230			
Description:		Coating, Engraving, Heat Treating and Allied Activities			
SIC/NAICS Code:		332810			
Description:		Sign Manufacturing			
SIC/NAICS Code:		339950			
Description:		Office and Store Machinery and Equipment Wholesaler-Distributors			
SIC/NAICS Code:		417910			
Description:		Plumbing, Heating and Air-Conditioning Equipment and Supplies Wholesaler-Distributors			
SIC/NAICS Code:		416120			
Description:		All Other Plastic Product Manufacturing			
SIC/NAICS Code:		326198			
Description:		Other Specialty-Line Building Supplies Wholesaler-Distributors			
SIC/NAICS Code:		416390			
Description:		Unlaminated Plastic Profile Shape Manufacturing			
SIC/NAICS Code:		326121			
<a href="#">97</a>	5 of 7	WNW/427.2	82.9 / -0.34	SCHINDLER ELEVATOR CORPORATION 3030 Conroy Road Ottawa ON	GEN
<b>Generator Info</b>					
Generator No:		ON5105163		Choice of Contact:	
Approval Years:		As of Oct 2022		Contaminated Fac:	
Status:		Registered		MHSW Facility:	
PO Box No:				SIC Code:	

Map Key	Number of Records	Direction/ Distance (m)	Elev/Diff (m)	Site	DB
<div>Country:Canada</div> <div>Co Admin:</div> <div>Phone No Admin:</div> <div>SIC Description:</div>					
<div>Waste Detail(s)</div>					
<div>Waste Class:252 L</div> <div>Waste Class Name:WASTE OILS &amp; LUBRICANTS</div>					
<div>Generator Info as of Dec 2024</div>					
<div>Generator No:ON5105163</div> <div>Generator Company Name:SCHINDLER ELEVATOR CORPORATION</div> <div>Street:3030 Conroy Road</div> <div>City:Ottawa</div> <div>Province State:Ontario</div> <div>Country:Canada</div> <div>Postal Code:K1G 6C2</div> <div>Waste Class:150 L, 252 L, 252 L</div>					
<div>Waste Class Decoded:</div> <div>150 - INERT INORGANIC WASTES; 252 - WASTE OILS &amp; LUBRICANTS; 252 - WASTE OILS &amp; LUBRICANTS</div>					
<div>Generator Info as of Dec 2024</div>					
<div>Generator No:ON5105163</div> <div>Generator Company Name:SCHINDLER ELEVATOR CORPORATION</div> <div>Street:3030 Conroy Road</div> <div>City:Ottawa</div> <div>Province State:Ontario</div> <div>Country:Canada</div> <div>Postal Code:K1G 6C2</div> <div>Waste Class:252 L</div>					
<div>Waste Class Decoded:</div> <div>252 - WASTE OILS &amp; LUBRICANTS</div>					
<div>2017 Generator Info</div>					
<div>Gen No:ON5105163</div> <div>ID:20237</div> <div>Contaminated Fac:N</div> <div>MHSW Facility:N</div> <div>NAICS Code1:238291</div> <div>NAICS Code2:</div> <div>NAICS Code3:</div> <div>Gen Name:Schindler Elevator Corporation</div> <div>Gen Div:</div> <div>Gen Op Name:Schindler Elevator Corporation</div> <div>Gen Op Div:</div> <div>Site Adrs1:3030 Conroy Road, Suite 102</div> <div>Site Bldg:</div> <div>Site Pobox:</div> <div>Province In:ONTARIO</div> <div>Site Adrs2:</div> <div>Site City:Ottawa</div> <div>Province Out:</div> <div>Choice of Contact:CO_OFFICIAL</div> <div>Phone No Official:6137385885 Ext.</div> <div>Phone No Admin:613727-1289 Ext.</div> <div>County Ont:OTTAWA CARLTON (RM)</div> <div>County Out:</div> <div>District:402</div>					

Map Key	Number of Records	Direction/ Distance (m)	Elev/Diff (m)	Site	DB
Site Postal Code:		K1G6C2			
Site Country:		Canada			
Co Official:		Jocelyne Jimenez			
Co Admin:		Rachel Hoogsteen			
<u>2017 Generator Manifest</u>					
ID:	44478			Sum Received Qty:	855.0
Generator No:	ON5105163			Waste Class Name:	WASTE OILS & LUBRICANTS
Receiver Type:	035			Count Manifests:	1
Waste Char:	L			District:	402
Waste Code:	252				
<u>2018 Generator Info</u>					
Gen No:	ON5105163			Choice of Contact:	CO_OFFICIAL
ID:	20358			Phone No Official:	6137385885 Ext.
Contaminated Fac:	N			Phone No Admin:	613727-1289 Ext.
MHSW Facility:	N			County Ont:	OTTAWA CARLTON (RM)
NAICS Code1:	238291			County Out:	
NAICS Code2:				District:	402
NAICS Code3:					
Gen Name:	Schindler Elevator Corporation				
Gen Div:					
Gen Op Name:	Schindler Elevator Corporation				
Gen Op Div:					
Site Adrs1:	3030 Conroy Road, Suite 102				
Site Bldg:					
Site Pobox:					
Province In:	ONTARIO				
Site Adrs2:					
Site City:	Ottawa				
Province Out:					
Site Postal Code:	K1G6C2				
Site Country:	Canada				
Co Official:	Jocelyne Jimenez				
Co Admin:	Nathalie Brown				
<u>2018 Generator Manifest</u>					
ID:	44379			Sum Received Qty:	1345.0
Generator No:	ON5105163			Waste Class Name:	WASTE OILS & LUBRICANTS
Receiver Type:	035			Count Manifests:	1
Waste Char:	L			District:	402
Waste Code:	252				
<u>2019 Generator Info</u>					
Gen No:	ON5105163			Choice of Contact:	CO_OFFICIAL
ID:	20378			Phone No Official:	6137385885 Ext.
Contaminated Fac:	N			Phone No Admin:	613727-1289 Ext.
MHSW Facility:	N			County Ont:	OTTAWA CARLTON (RM)
NAICS Code1:	238291			County Out:	
NAICS Code2:				District:	402
NAICS Code3:					
Gen Name:	Schindler Elevator Corporation				
Gen Div:					
Gen Op Name:	Schindler Elevator Corporation				
Gen Op Div:					
Site Adrs1:	3030 Conroy Road, Suite 102				
Site Bldg:					
Site Pobox:					

Map Key	Number of Records	Direction/ Distance (m)	Elev/Diff (m)	Site	DB
Province In:		ONTARIO			
Site Adrs2:					
Site City:		Ottawa			
Province Out:					
Site Postal Code:		K1G6C2			
Site Country:		Canada			
Co Official:		Jocelyne Jimenez			
Co Admin:		Nathalie Brown			
<u>2019 Generator Manifest</u>					
ID:	43983			Sum Received Qty:	1660.0
Generator No:	ON5105163			Waste Class Name:	WASTE OILS & LUBRICANTS
Receiver Type:	035			Count Manifests:	3
Waste Char:	L			District:	402
Waste Code:	252				
<u>2019 Generator Manifest</u>					
ID:	43982			Sum Received Qty:	500.0
Generator No:	ON5105163			Waste Class Name:	WASTE OILS & LUBRICANTS
Receiver Type:	035			Count Manifests:	1
Waste Char:	L			District:	306
Waste Code:	252				
<u>2020 Generator Info</u>					
Gen No:	ON5105163			Choice of Contact:	CO_OFFICIAL
ID:	20111			Phone No Official:	6137385885 Ext.
Contaminated Fac:	N			Phone No Admin:	613727-1289 Ext.
MHSW Facility:	N			County Ont:	OTTAWA CARLTON (RM)
NAICS Code1:	238291			County Out:	
NAICS Code2:				District:	402
NAICS Code3:					
Gen Name:	Schindler Elevator Corporation				
Gen Div:					
Gen Op Name:	Schindler Elevator Corporation				
Gen Op Div:					
Site Adrs1:	3030 Conroy Road, Suite 102				
Site Bldg:					
Site Pobox:					
Province In:	ONTARIO				
Site Adrs2:					
Site City:	Ottawa				
Province Out:					
Site Postal Code:	K1G6C2				
Site Country:	Canada				
Co Official:	Jocelyne Jimenez				
Co Admin:	Nathalie Brown				
<u>2020 Generator Manifest</u>					
ID:	40668			Sum Received Qty:	950.0
Generator No:	ON5105163			Waste Class Name:	WASTE OILS & LUBRICANTS
Receiver Type:	035			Count Manifests:	1
Waste Char:	L			District:	402
Waste Code:	252				
<u>2020 Generator Manifest</u>					
ID:	40669			Sum Received Qty:	2040.0
Generator No:	ON5105163			Waste Class Name:	WASTE OILS & LUBRICANTS

Map Key	Number of Records	Direction/ Distance (m)	Elev/Diff (m)	Site	DB
Receiver Type:	040			Count Manifests:	2
Waste Char:	L			District:	805
Waste Code:	252				
<u>2021 Generator Info</u>					
Gen No:	ON5105163			Choice of Contact:	CO_OFFICIAL
ID:	20261			Phone No Official:	6137385885 Ext.
Contaminated Fac:	N			Phone No Admin:	613727-1289 Ext.
MHSW Facility:	N			County Ont:	OTTAWA CARLTON (RM)
NAICS Code1:	238291			County Out:	
NAICS Code2:				District:	402
NAICS Code3:					
Gen Name:	Schindler Elevator Corporation				
Gen Div:					
Gen Op Name:	Schindler Elevator Corporation				
Gen Op Div:					
Site Adrs1:	3030 Conroy Road, Suite 102				
Site Bldg:					
Site Pobox:					
Province In:	ONTARIO				
Site Adrs2:					
Site City:	Ottawa				
Province Out:					
Site Postal Code:	K1G6C2				
Site Country:	Canada				
Co Official:	Jocelyne Jimenez				
Co Admin:	Nathalie Brown				
<u>2021 Generator Manifest</u>					
ID:	42082			Sum Received Qty:	500.0
Generator No:	ON5105163			Waste Class Name:	WASTE OILS & LUBRICANTS
Receiver Type:	035			Count Manifests:	1
Waste Char:	L			District:	306
Waste Code:	252				
<u>2021 Generator Manifest</u>					
ID:	42083			Sum Received Qty:	330.0
Generator No:	ON5105163			Waste Class Name:	WASTE OILS & LUBRICANTS
Receiver Type:	035			Count Manifests:	1
Waste Char:	L			District:	403
Waste Code:	252				
<u>2021 Generator Manifest</u>					
ID:	42084			Sum Received Qty:	800.0
Generator No:	ON5105163			Waste Class Name:	WASTE OILS & LUBRICANTS
Receiver Type:	040			Count Manifests:	1
Waste Char:	L			District:	805
Waste Code:	252				
<hr/>					
<a href="#">97</a>	6 of 7	WNW/427.2	82.9 / -0.34	Siemens Canada Limited 3030 Conroy Road Ottawa ON	GEN

**Generator Info as of Dec 2024**

Generator No: ON6556260

Map Key	Number of Records	Direction/ Distance (m)	Elev/Diff (m)	Site	DB
<b>Generator Company Name:</b> Siemens Canada Limited <b>Street:</b> 3030 Conroy Road <b>City:</b> Ottawa <b>Province State:</b> Ontario <b>Country:</b> Canada <b>Postal Code:</b> K1G6C2 <b>Waste Class:</b> 150 L, 252 L, 252 L  <b>Waste Class Decoded:</b> 150 - INERT INORGANIC WASTES; 252 - WASTE OILS & LUBRICANTS; 252 - WASTE OILS & LUBRICANTS					
<b><u>Generator Info as of Dec 2024</u></b>					
<b>Generator No:</b> ON6556260 <b>Generator Company Name:</b> Siemens Canada Limited <b>Street:</b> 3030 Conroy Road <b>City:</b> Ottawa <b>Province State:</b> Ontario <b>Country:</b> Canada <b>Postal Code:</b> K1G6C2 <b>Waste Class:</b> 252 L  <b>Waste Class Decoded:</b> 252 - WASTE OILS & LUBRICANTS					
<a href="#">97</a>	7 of 7	WNW/427.2	82.9 / -0.34	Colonnade Bridgeport Realty Management 3030 Conroy Road Ottawa ON	GEN

**Generator Info as of Dec 2024**

**Generator No:** ON001058461  
**Generator Company Name:** Colonnade Bridgeport Realty Management  
**Street:** 3030 Conroy Road  
**City:** Ottawa  
**Province State:** Ontario  
**Country:** Canada  
**Postal Code:** K1G 6C2  
**Waste Class:** 150 L, 252 L, 252 L

**Waste Class Decoded:**

150 - INERT INORGANIC WASTES; 252 - WASTE OILS & LUBRICANTS; 252 - WASTE OILS & LUBRICANTS

**Generator Info as of Dec 2024**

**Generator No:** ON001058461  
**Generator Company Name:** Colonnade Bridgeport Realty Management  
**Street:** 3030 Conroy Road  
**City:** Ottawa  
**Province State:** Ontario  
**Country:** Canada  
**Postal Code:** K1G 6C2  
**Waste Class:** 150 L

**Waste Class Decoded:**



Map Key	Number of Records	Direction/ Distance (m)	Elev/Diff (m)	Site	DB
150 - INERT INORGANIC WASTES					
<a href="#">98</a>	1 of 1	ENE/427.3	81.9 / -1.34	2750 Swansea Crescent Ottawa ON K1G 6R8	EHS
<b>Order No:</b> 20190422029				<b>Nearest Intersection:</b>	
<b>Status:</b> C				<b>Municipality:</b>	
<b>Report Type:</b> Standard Report				<b>Client Prov/State:</b> ON	
<b>Report Date:</b> 26-APR-19				<b>Search Radius (km):</b> .25	
<b>Date Received:</b> 22-APR-19				<b>X:</b> -75.614769	
<b>Previous Site Name:</b>				<b>Y:</b> 45.379421	
<b>Lot/Building Size:</b>					
<b>Additional Info Ordered:</b>		Fire Insur. Maps and/or Site Plans			
<a href="#">99</a>	1 of 1	E/427.5	81.9 / -1.34	1075748 Ontario Inc. 2730 Swansea Cres Ottawa ON K1B 5R1	ECA
<b>Approval No:</b> 7627-8YSHXL				<b>MOE District:</b>	
<b>Approval Date:</b> 2012-12-03				<b>City:</b>	
<b>Status:</b> Approved				<b>Longitude:</b>	
<b>Record Type:</b> ECA				<b>Latitude:</b>	
<b>Link Source:</b> IDS				<b>Geometry X:</b>	
<b>SWP Area Name:</b>				<b>Geometry Y:</b>	
<b>Approval Type:</b> ECA-INDUSTRIAL SEWAGE WORKS					
<b>Project Type:</b> INDUSTRIAL SEWAGE WORKS					
<b>Business Name:</b> 1075748 Ontario Inc.					
<b>Address:</b> 2730 Swansea Cres					
<b>Full Address:</b>					
<b>Full PDF Link:</b> https://www.accessenvironment.ene.gov.on.ca/instruments/4685-8UUN4Q-14.pdf					
<b>PDF Site Location:</b>					
<a href="#">100</a>	1 of 1	WNW/428.4	82.9 / -0.34	Siemens Canada Limited 3030 Conroy Road, Unit 100 Ottawa ON K1G 6C2	GEN
<b><u>Generator Info</u></b>					
<b>Generator No:</b> ON3339483				<b>Choice of Contact:</b>	
<b>Approval Years:</b> As of Jun 2017				<b>Contaminated Fac:</b>	
<b>Status:</b> Registered				<b>MHSW Facility:</b>	
<b>PO Box No:</b>				<b>SIC Code:</b>	
<b>Country:</b> Canada					
<b>Co Admin:</b>					
<b>Phone No Admin:</b>					
<b>SIC Description:</b>					
<b><u>Waste Detail(s)</u></b>					
<b>Waste Class:</b> 251 L					
<b>Waste Class Name:</b> Waste oils/sludges (petroleum based)					
<b><u>Waste Detail(s)</u></b>					
<b>Waste Class:</b> 252 L					
<b>Waste Class Name:</b> Waste crankcase oils and lubricants					

Map Key	Number of Records	Direction/ Distance (m)	Elev/Diff (m)	Site	DB
<u>2017 Generator Info</u>					
Gen No:	ON3339483			Choice of Contact:	CO_ADMIN
ID:	13472			Phone No Official:	613-733-9781 Ext.
Contaminated Fac:	N			Phone No Admin:	613-733-9781 Ext.
MHSW Facility:	N			County Ont:	OTTAWA CARLTON (RM)
NAICS Code1:	541990			County Out:	
NAICS Code2:	238220			District:	402
NAICS Code3:	238990				
Gen Name:	Siemens Canada Limited				
Gen Div:	Building Technolgies				
Gen Op Name:	Siemens Canada Limited				
Gen Op Div:	Building Technologies				
Site Adrs1:	3030 Conroy Road, Unit 100				
Site Bldg:					
Site Pobox:					
Province In:	ONTARIO				
Site Adrs2:					
Site City:	Ottawa				
Province Out:					
Site Postal Code:	K1G 6C2				
Site Country:	Canada				
Co Official:	Matthieu Nicolas				
Co Admin:	Joyce Yiu				
<u>2017 Generator Manifest</u>					
ID:	35746			Sum Received Qty:	205.0
Generator No:	ON3339483			Waste Class Name:	WASTE OILS & LUBRICANTS
Receiver Type:	030			Count Manifests:	1
Waste Char:	L			District:	402
Waste Code:	252				
<a href="#">101</a>	1 of 1	ENE/437.1	80.9 / -2.34	2807 Swansea Crescent Ottawa ON K1G	EHS
Order No:	20291000381			Nearest Intersection:	
Status:	C			Municipality:	Ottawa
Report Type:	Standard Report			Client Prov/State:	ON
Report Date:	15-SEP-20			Search Radius (km):	.25
Date Received:	10-SEP-20			X:	-75.6159301
Previous Site Name:				Y:	45.3810035
Lot/Building Size:	1.196 Ha				
Additional Info Ordered:					
<a href="#">102</a>	1 of 13	NW/439.3	81.9 / -1.34	JDS UNIPHASE CORPORATION 2445 ST. LAURENT BLVD. OTTAWA ON K1G 6C3	GEN
<u>Generator Info</u>					
Generator No:	ON1312008			Choice of Contact:	
Approval Years:	00,01			Contaminated Fac:	
Status:				MHSW Facility:	
PO Box No:				SIC Code:	4821
Country:					
Co Admin:					
Phone No Admin:					
SIC Description:	TELECOMMUN. CARRRIERS				

Map Key	Number of Records	Direction/ Distance (m)	Elev/Diff (m)	Site	DB
<b><u>Waste Detail(s)</u></b>					
<b>Waste Class:</b>		148			
<b>Waste Class Name:</b>		INORGANIC LABORATORY CHEMICALS			
<b><u>Waste Detail(s)</u></b>					
<b>Waste Class:</b>		263			
<b>Waste Class Name:</b>		ORGANIC LABORATORY CHEMICALS			
<a href="#">102</a>	2 of 13	NW/439.3	81.9 / -1.34	JDS UNIPHASE Inc. 2445 ST. LAURENT BLVD. Bldg. L OTTAWA ON K1G 6C3	GEN
<b><u>Generator Info</u></b>					
<b>Generator No:</b>	ON1312008			<b>Choice of Contact:</b>	
<b>Approval Years:</b>	02,03,04			<b>Contaminated Fac:</b>	
<b>Status:</b>				<b>MHSW Facility:</b>	
<b>PO Box No:</b>				<b>SIC Code:</b>	
<b>Country:</b>					
<b>Co Admin:</b>					
<b>Phone No Admin:</b>					
<b>SIC Description:</b>					
<b><u>Waste Detail(s)</u></b>					
<b>Waste Class:</b>		148			
<b>Waste Class Name:</b>		INORGANIC LABORATORY CHEMICALS			
<b><u>Waste Detail(s)</u></b>					
<b>Waste Class:</b>		263			
<b>Waste Class Name:</b>		ORGANIC LABORATORY CHEMICALS			
<b><u>Waste Detail(s)</u></b>					
<b>Waste Class:</b>		331			
<b>Waste Class Name:</b>		WASTE COMPRESSED GASES			
<a href="#">102</a>	3 of 13	NW/439.3	81.9 / -1.34	CONSEIL DES ECOLES PUBLIQUES DE L'EST DE L'ONTARIO 2445 ST. LAURENT BLVD. OTTAWA ON K1G 6C3	GEN
<b><u>Generator Info</u></b>					
<b>Generator No:</b>	ON6371158			<b>Choice of Contact:</b>	
<b>Approval Years:</b>	2010			<b>Contaminated Fac:</b>	
<b>Status:</b>				<b>MHSW Facility:</b>	
<b>PO Box No:</b>				<b>SIC Code:</b>	611710
<b>Country:</b>					
<b>Co Admin:</b>					
<b>Phone No Admin:</b>					
<b>SIC Description:</b>		Educational Support Services			

<i>Map Key</i>	<i>Number of Records</i>	<i>Direction/ Distance (m)</i>	<i>Elev/Diff (m)</i>	<i>Site</i>	<i>DB</i>
<b><u>Waste Detail(s)</u></b>					
<b>Waste Class:</b>			145		
<b>Waste Class Name:</b>			PAINT/PIGMENT/COATING RESIDUES		
<b><u>Waste Detail(s)</u></b>					
<b>Waste Class:</b>			146		
<b>Waste Class Name:</b>			OTHER SPECIFIED INORGANICS		
<b><u>Waste Detail(s)</u></b>					
<b>Waste Class:</b>			252		
<b>Waste Class Name:</b>			WASTE OILS & LUBRICANTS		
<b><u>Waste Detail(s)</u></b>					
<b>Waste Class:</b>			122		
<b>Waste Class Name:</b>			ALKALINE WASTES - OTHER METALS		
<b><u>Waste Detail(s)</u></b>					
<b>Waste Class:</b>			221		
<b>Waste Class Name:</b>			LIGHT FUELS		
<b><u>Waste Detail(s)</u></b>					
<b>Waste Class:</b>			121		
<b>Waste Class Name:</b>			ALKALINE WASTES - HEAVY METALS		
<b><u>Waste Detail(s)</u></b>					
<b>Waste Class:</b>			213		
<b>Waste Class Name:</b>			PETROLEUM DISTILLATES		
<b><u>Waste Detail(s)</u></b>					
<b>Waste Class:</b>			331		
<b>Waste Class Name:</b>			WASTE COMPRESSED GASES		

<a href="#">102</a>	4 of 13	NW/439.3	81.9 / -1.34	CONSEIL DES ECOLES PUBLIQUES DE L'EST DE L'ONTARIO 2445 ST. LAURENT BLVD. OTTAWA ON K1G 6C3	GEN
---------------------	---------	----------	--------------	--	-----

**Generator Info**

<b>Generator No:</b>	ON6371158	<b>Choice of Contact:</b>	
<b>Approval Years:</b>	2011	<b>Contaminated Fac:</b>	
<b>Status:</b>		<b>MHSW Facility:</b>	
<b>PO Box No:</b>		<b>SIC Code:</b>	611710
<b>Country:</b>			
<b>Co Admin:</b>			
<b>Phone No Admin:</b>			
<b>SIC Description:</b>	Educational Support Services		

<i>Map Key</i>	<i>Number of Records</i>	<i>Direction/ Distance (m)</i>	<i>Elev/Diff (m)</i>	<i>Site</i>	<i>DB</i>
<u>Waste Detail(s)</u>					
<b>Waste Class:</b>		213			
<b>Waste Class Name:</b>		PETROLEUM DISTILLATES			
<u>Waste Detail(s)</u>					
<b>Waste Class:</b>		252			
<b>Waste Class Name:</b>		WASTE OILS & LUBRICANTS			
<u>Waste Detail(s)</u>					
<b>Waste Class:</b>		121			
<b>Waste Class Name:</b>		ALKALINE WASTES - HEAVY METALS			
<u>Waste Detail(s)</u>					
<b>Waste Class:</b>		145			
<b>Waste Class Name:</b>		PAINT/PIGMENT/COATING RESIDUES			
<u>Waste Detail(s)</u>					
<b>Waste Class:</b>		221			
<b>Waste Class Name:</b>		LIGHT FUELS			
<u>Waste Detail(s)</u>					
<b>Waste Class:</b>		122			
<b>Waste Class Name:</b>		ALKALINE WASTES - OTHER METALS			
<u>Waste Detail(s)</u>					
<b>Waste Class:</b>		146			
<b>Waste Class Name:</b>		OTHER SPECIFIED INORGANICS			
<u>Waste Detail(s)</u>					
<b>Waste Class:</b>		331			
<b>Waste Class Name:</b>		WASTE COMPRESSED GASES			

<a href="#"><u>102</u></a>	5 of 13	NW/439.3	81.9 / -1.34	CONSEIL DES ECOLES PUBLIQUES DE L'EST DE L'ONTARIO 2445 ST. LAURENT BLVD. OTTAWA ON K1G 6C3	GEN
----------------------------	---------	----------	--------------	--	-----

**Generator Info**

<b>Generator No:</b>	ON6371158	<b>Choice of Contact:</b>	
<b>Approval Years:</b>	2012	<b>Contaminated Fac:</b>	
<b>Status:</b>		<b>MHSW Facility:</b>	
<b>PO Box No:</b>		<b>SIC Code:</b>	611710
<b>Country:</b>			
<b>Co Admin:</b>			
<b>Phone No Admin:</b>			
<b>SIC Description:</b>	Educational Support Services		

<b>Map Key</b>	<b>Number of Records</b>	<b>Direction/ Distance (m)</b>	<b>Elev/Diff (m)</b>	<b>Site</b>	<b>DB</b>
<b><u>Waste Detail(s)</u></b>					
<b>Waste Class:</b>		122			
<b>Waste Class Name:</b>		ALKALINE WASTES - OTHER METALS			
<b><u>Waste Detail(s)</u></b>					
<b>Waste Class:</b>		252			
<b>Waste Class Name:</b>		WASTE OILS & LUBRICANTS			
<b><u>Waste Detail(s)</u></b>					
<b>Waste Class:</b>		146			
<b>Waste Class Name:</b>		OTHER SPECIFIED INORGANICS			
<b><u>Waste Detail(s)</u></b>					
<b>Waste Class:</b>		331			
<b>Waste Class Name:</b>		WASTE COMPRESSED GASES			
<b><u>Waste Detail(s)</u></b>					
<b>Waste Class:</b>		121			
<b>Waste Class Name:</b>		ALKALINE WASTES - HEAVY METALS			
<b><u>Waste Detail(s)</u></b>					
<b>Waste Class:</b>		221			
<b>Waste Class Name:</b>		LIGHT FUELS			
<b><u>Waste Detail(s)</u></b>					
<b>Waste Class:</b>		213			
<b>Waste Class Name:</b>		PETROLEUM DISTILLATES			
<b><u>Waste Detail(s)</u></b>					
<b>Waste Class:</b>		145			
<b>Waste Class Name:</b>		PAINT/PIGMENT/COATING RESIDUES			

<b><u>102</u></b>	<b>6 of 13</b>	<b>NW/439.3</b>	<b>81.9 / -1.34</b>	<b>CONSEIL DES ECOLES PUBLIQUES DE L'EST DE L'ONTARIO 2445 ST. LAURENT BLVD. OTTAWA ON</b>	<b>GEN</b>
-------------------	----------------	-----------------	---------------------	--	------------

**Generator Info**

<b>Generator No:</b>	ON6371158	<b>Choice of Contact:</b>	
<b>Approval Years:</b>	2013	<b>Contaminated Fac:</b>	
<b>Status:</b>		<b>MHSW Facility:</b>	
<b>PO Box No:</b>		<b>SIC Code:</b>	611710
<b>Country:</b>			
<b>Co Admin:</b>			
<b>Phone No Admin:</b>			
<b>SIC Description:</b>	EDUCATIONAL SUPPORT SERVICES		

<b>Map Key</b>	<b>Number of Records</b>	<b>Direction/ Distance (m)</b>	<b>Elev/Diff (m)</b>	<b>Site</b>	<b>DB</b>
<b><u>Waste Detail(s)</u></b>					
<b>Waste Class:</b>			331		
<b>Waste Class Name:</b>			WASTE COMPRESSED GASES		
<b><u>Waste Detail(s)</u></b>					
<b>Waste Class:</b>			242		
<b>Waste Class Name:</b>			HALOGENATED PESTICIDES		
<b><u>Waste Detail(s)</u></b>					
<b>Waste Class:</b>			148		
<b>Waste Class Name:</b>			INORGANIC LABORATORY CHEMICALS		
<b><u>Waste Detail(s)</u></b>					
<b>Waste Class:</b>			112		
<b>Waste Class Name:</b>			ACID WASTE - HEAVY METALS		
<b><u>Waste Detail(s)</u></b>					
<b>Waste Class:</b>			213		
<b>Waste Class Name:</b>			PETROLEUM DISTILLATES		
<b><u>Waste Detail(s)</u></b>					
<b>Waste Class:</b>			121		
<b>Waste Class Name:</b>			ALKALINE WASTES - HEAVY METALS		
<b><u>Waste Detail(s)</u></b>					
<b>Waste Class:</b>			146		
<b>Waste Class Name:</b>			OTHER SPECIFIED INORGANICS		
<b><u>Waste Detail(s)</u></b>					
<b>Waste Class:</b>			145		
<b>Waste Class Name:</b>			PAINT/PIGMENT/COATING RESIDUES		
<b><u>Waste Detail(s)</u></b>					
<b>Waste Class:</b>			252		
<b>Waste Class Name:</b>			WASTE OILS & LUBRICANTS		
<b><u>Waste Detail(s)</u></b>					
<b>Waste Class:</b>			263		
<b>Waste Class Name:</b>			ORGANIC LABORATORY CHEMICALS		
<b><u>Waste Detail(s)</u></b>					
<b>Waste Class:</b>			221		
<b>Waste Class Name:</b>			LIGHT FUELS		
<b><u>Waste Detail(s)</u></b>					

<b>Map Key</b>	<b>Number of Records</b>	<b>Direction/ Distance (m)</b>	<b>Elev/Diff (m)</b>	<b>Site</b>	<b>DB</b>
<b>Waste Class:</b>		122			
<b>Waste Class Name:</b>		ALKALINE WASTES - OTHER METALS			

<a href="#">102</a>	7 of 13	NW/439.3	81.9 / -1.34	CONSEIL DES ECOLES PUBLIQUES DE L'EST DE L'ONTARIO 2445 ST. LAURENT BLVD. OTTAWA ON K1G 6C3	GEN
---------------------	---------	----------	--------------	--	-----

**Generator Info**

<b>Generator No:</b>	ON6371158	<b>Choice of Contact:</b>	CO_ADMIN
<b>Approval Years:</b>	2015	<b>Contaminated Fac:</b>	No
<b>Status:</b>		<b>MHSW Facility:</b>	No
<b>PO Box No:</b>		<b>SIC Code:</b>	611710
<b>Country:</b>	Canada		
<b>Co Admin:</b>	Roch RL Landriault		
<b>Phone No Admin:</b>	613-742-8960 Ext.2178		
<b>SIC Description:</b>	EDUCATIONAL SUPPORT SERVICES		

**Waste Detail(s)**

<b>Waste Class:</b>	221
<b>Waste Class Name:</b>	LIGHT FUELS

**Waste Detail(s)**

<b>Waste Class:</b>	242
<b>Waste Class Name:</b>	HALOGENATED PESTICIDES

**Waste Detail(s)**

<b>Waste Class:</b>	146
<b>Waste Class Name:</b>	OTHER SPECIFIED INORGANICS

**Waste Detail(s)**

<b>Waste Class:</b>	213
<b>Waste Class Name:</b>	PETROLEUM DISTILLATES

**Waste Detail(s)**

<b>Waste Class:</b>	112
<b>Waste Class Name:</b>	ACID WASTE - HEAVY METALS

**Waste Detail(s)**

<b>Waste Class:</b>	121
<b>Waste Class Name:</b>	ALKALINE WASTES - HEAVY METALS

**Waste Detail(s)**

<b>Waste Class:</b>	263
<b>Waste Class Name:</b>	ORGANIC LABORATORY CHEMICALS

**Waste Detail(s)**



Map Key	Number of Records	Direction/ Distance (m)	Elev/Diff (m)	Site	DB
<b>Waste Class:</b>		252			
<b>Waste Class Name:</b>		WASTE OILS & LUBRICANTS			
<b><u>Waste Detail(s)</u></b>					
<b>Waste Class:</b>		145			
<b>Waste Class Name:</b>		PAINT/PIGMENT/COATING RESIDUES			
<b><u>Waste Detail(s)</u></b>					
<b>Waste Class:</b>		122			
<b>Waste Class Name:</b>		ALKALINE WASTES - OTHER METALS			
<b><u>Waste Detail(s)</u></b>					
<b>Waste Class:</b>		331			
<b>Waste Class Name:</b>		WASTE COMPRESSED GASES			
<b><u>Waste Detail(s)</u></b>					
<b>Waste Class:</b>		148			
<b>Waste Class Name:</b>		INORGANIC LABORATORY CHEMICALS			

<a href="#"><u>102</u></a>	8 of 13	NW/439.3	81.9 / -1.34	CONSEIL DES ECOLES PUBLIQUES DE L'EST DE L'ONTARIO 2445 ST. LAURENT BLVD. OTTAWA ON K1G 6C3	GEN
----------------------------	---------	----------	--------------	--	-----

**Generator Info**

<b>Generator No:</b>	ON6371158	<b>Choice of Contact:</b>	CO_ADMIN
<b>Approval Years:</b>	2016	<b>Contaminated Fac:</b>	No
<b>Status:</b>		<b>MHSW Facility:</b>	No
<b>PO Box No:</b>		<b>SIC Code:</b>	611710
<b>Country:</b>	Canada		
<b>Co Admin:</b>	Chantal Lise Leclerc		
<b>Phone No Admin:</b>	613-742-8960 Ext.2122		
<b>SIC Description:</b>	EDUCATIONAL SUPPORT SERVICES		

**Waste Detail(s)**

<b>Waste Class:</b>	145
<b>Waste Class Name:</b>	PAINT/PIGMENT/COATING RESIDUES

**Waste Detail(s)**

<b>Waste Class:</b>	212
<b>Waste Class Name:</b>	ALIPHATIC SOLVENTS

**Waste Detail(s)**

<b>Waste Class:</b>	263
<b>Waste Class Name:</b>	ORGANIC LABORATORY CHEMICALS

**Waste Detail(s)**

<b>Map Key</b>	<b>Number of Records</b>	<b>Direction/ Distance (m)</b>	<b>Elev/Diff (m)</b>	<b>Site</b>	<b>DB</b>
<hr/>					
<b>Waste Class:</b>		221			
<b>Waste Class Name:</b>		LIGHT FUELS			
<b><u>Waste Detail(s)</u></b>					
<b>Waste Class:</b>		331			
<b>Waste Class Name:</b>		WASTE COMPRESSED GASES			
<b><u>Waste Detail(s)</u></b>					
<b>Waste Class:</b>		242			
<b>Waste Class Name:</b>		HALOGENATED PESTICIDES			
<b><u>Waste Detail(s)</u></b>					
<b>Waste Class:</b>		122			
<b>Waste Class Name:</b>		ALKALINE WASTES - OTHER METALS			
<b><u>Waste Detail(s)</u></b>					
<b>Waste Class:</b>		112			
<b>Waste Class Name:</b>		ACID WASTE - HEAVY METALS			
<b><u>Waste Detail(s)</u></b>					
<b>Waste Class:</b>		148			
<b>Waste Class Name:</b>		INORGANIC LABORATORY CHEMICALS			
<b><u>Waste Detail(s)</u></b>					
<b>Waste Class:</b>		252			
<b>Waste Class Name:</b>		WASTE OILS & LUBRICANTS			
<b><u>Waste Detail(s)</u></b>					
<b>Waste Class:</b>		213			
<b>Waste Class Name:</b>		PETROLEUM DISTILLATES			
<b><u>Waste Detail(s)</u></b>					
<b>Waste Class:</b>		146			
<b>Waste Class Name:</b>		OTHER SPECIFIED INORGANICS			
<b><u>Waste Detail(s)</u></b>					
<b>Waste Class:</b>		121			
<b>Waste Class Name:</b>		ALKALINE WASTES - HEAVY METALS			
<hr/>					
<a href="#"><u>102</u></a>	9 of 13	NW/439.3	81.9 / -1.34	CONSEIL DES ECOLES PUBLIQUES DE L'EST DE L'ONTARIO 2445 ST. LAURENT BLVD. OTTAWA ON K1G 6C3	GEN

**Generator Info**

<b>Map Key</b>	<b>Number of Records</b>	<b>Direction/ Distance (m)</b>	<b>Elev/Diff (m)</b>	<b>Site</b>	<b>DB</b>
<b>Generator No:</b>	ON6371158			<b>Choice of Contact:</b>	CO_OFFICIAL
<b>Approval Years:</b>	2014			<b>Contaminated Fac:</b>	No
<b>Status:</b>				<b>MHSW Facility:</b>	No
<b>PO Box No:</b>				<b>SIC Code:</b>	611710
<b>Country:</b>	Canada				
<b>Co Admin:</b>					
<b>Phone No Admin:</b>					
<b>SIC Description:</b>		EDUCATIONAL SUPPORT SERVICES			
<b><u>Waste Detail(s)</u></b>					
<b>Waste Class:</b>		242			
<b>Waste Class Name:</b>		HALOGENATED PESTICIDES			
<b><u>Waste Detail(s)</u></b>					
<b>Waste Class:</b>		252			
<b>Waste Class Name:</b>		WASTE OILS & LUBRICANTS			
<b><u>Waste Detail(s)</u></b>					
<b>Waste Class:</b>		263			
<b>Waste Class Name:</b>		ORGANIC LABORATORY CHEMICALS			
<b><u>Waste Detail(s)</u></b>					
<b>Waste Class:</b>		121			
<b>Waste Class Name:</b>		ALKALINE WASTES - HEAVY METALS			
<b><u>Waste Detail(s)</u></b>					
<b>Waste Class:</b>		331			
<b>Waste Class Name:</b>		WASTE COMPRESSED GASES			
<b><u>Waste Detail(s)</u></b>					
<b>Waste Class:</b>		148			
<b>Waste Class Name:</b>		INORGANIC LABORATORY CHEMICALS			
<b><u>Waste Detail(s)</u></b>					
<b>Waste Class:</b>		145			
<b>Waste Class Name:</b>		PAINT/PIGMENT/COATING RESIDUES			
<b><u>Waste Detail(s)</u></b>					
<b>Waste Class:</b>		122			
<b>Waste Class Name:</b>		ALKALINE WASTES - OTHER METALS			
<b><u>Waste Detail(s)</u></b>					
<b>Waste Class:</b>		146			
<b>Waste Class Name:</b>		OTHER SPECIFIED INORGANICS			
<b><u>Waste Detail(s)</u></b>					
<b>Waste Class:</b>		213			

Map Key	Number of Records	Direction/ Distance (m)	Elev/Diff (m)	Site	DB
Waste Class Name:		PETROLEUM DISTILLATES			
<u>Waste Detail(s)</u>					
Waste Class:		221			
Waste Class Name:		LIGHT FUELS			
<u>Waste Detail(s)</u>					
Waste Class:		112			
Waste Class Name:		ACID WASTE - HEAVY METALS			
<a href="#">102</a>	10 of 13	NW/439.3	81.9 / -1.34	CONSEIL DES ECOLES PUBLIQUES DE L'EST DE L'ONTARIO 2445 ST. LAURENT BLVD. OTTAWA ON K1G 6C3	GEN
<u>Generator Info</u>					
Generator No:		ON6371158		Choice of Contact:	
Approval Years:		As of Dec 2018		Contaminated Fac:	
Status:		Registered		MHSW Facility:	
PO Box No:				SIC Code:	
Country:		Canada			
Co Admin:					
Phone No Admin:					
SIC Description:					
<u>Waste Detail(s)</u>					
Waste Class:		112 C			
Waste Class Name:		Acid solutions - containing heavy metals			
<u>Waste Detail(s)</u>					
Waste Class:		121 C			
Waste Class Name:		Alkaline slutions - containing heavy metals			
<u>Waste Detail(s)</u>					
Waste Class:		148 C			
Waste Class Name:		Misc. wastes and inorganic chemicals			
<u>Waste Detail(s)</u>					
Waste Class:		146 T			
Waste Class Name:		Other specified inorganic sludges, slurries or solids			
<u>Waste Detail(s)</u>					
Waste Class:		148 A			
Waste Class Name:		Misc. wastes and inorganic chemicals			
<u>Waste Detail(s)</u>					
Waste Class:		148 B			

Map Key	Number of Records	Direction/ Distance (m)	Elev/Diff (m)	Site	DB
Waste Class Name:		Misc. wastes and inorganic chemicals			
Waste Detail(s)					
Waste Class:		148 I			
Waste Class Name:		Misc. wastes and inorganic chemicals			
Waste Detail(s)					
Waste Class:		212 L			
Waste Class Name:		Aliphatic solvents and residues			
Waste Detail(s)					
Waste Class:		263 B			
Waste Class Name:		Misc. waste organic chemicals			
Waste Detail(s)					
Waste Class:		221 I			
Waste Class Name:		Light fuels			
Waste Detail(s)					
Waste Class:		242 A			
Waste Class Name:		Halogenated pesticides and herbicides			
Waste Detail(s)					
Waste Class:		252 L			
Waste Class Name:		Waste crankcase oils and lubricants			
Waste Detail(s)					
Waste Class:		263 I			
Waste Class Name:		Misc. waste organic chemicals			
Waste Detail(s)					
Waste Class:		264 C			
Waste Class Name:		Photoprocessing wastes			
Waste Detail(s)					
Waste Class:		331 I			
Waste Class Name:		Waste compressed gases including cylinders			
Waste Detail(s)					
Waste Class:		331 R			
Waste Class Name:		Waste compressed gases including cylinders			
Waste Detail(s)					
Waste Class:		122 C			
Waste Class Name:		Alkaline slutions - containing other metals and non-metals (not cyanide)			

Map Key	Number of Records	Direction/ Distance (m)	Elev/Diff (m)	Site	DB
<b><u>Waste Detail(s)</u></b>					
<b>Waste Class:</b>		145 I			
<b>Waste Class Name:</b>		Wastes from the use of pigments, coatings and paints			
<b><u>Waste Detail(s)</u></b>					
<b>Waste Class:</b>		213 I			
<b>Waste Class Name:</b>		Petroleum distillates			
<a href="#">102</a>	11 of 13	NW/439.3	81.9 / -1.34	CONSEIL DES ECOLES PUBLIQUES DE L'EST DE L'ONTARIO 2445 ST. LAURENT BLVD. OTTAWA ON K1G 6C3	GEN
<b><u>Generator Info</u></b>					
<b>Generator No:</b>	ON6371158			<b>Choice of Contact:</b>	
<b>Approval Years:</b>	As of Jul 2020			<b>Contaminated Fac:</b>	
<b>Status:</b>	Registered			<b>MHSW Facility:</b>	
<b>PO Box No:</b>				<b>SIC Code:</b>	
<b>Country:</b>	Canada				
<b>Co Admin:</b>					
<b>Phone No Admin:</b>					
<b>SIC Description:</b>					
<b><u>Waste Detail(s)</u></b>					
<b>Waste Class:</b>		331 I			
<b>Waste Class Name:</b>		Waste compressed gases including cylinders			
<b><u>Waste Detail(s)</u></b>					
<b>Waste Class:</b>		331 R			
<b>Waste Class Name:</b>		Waste compressed gases including cylinders			
<b><u>Waste Detail(s)</u></b>					
<b>Waste Class:</b>		122 C			
<b>Waste Class Name:</b>		Alkaline slutions - containing other metals and non-metals (not cyanide)			
<b><u>Waste Detail(s)</u></b>					
<b>Waste Class:</b>		148 A			
<b>Waste Class Name:</b>		Misc. wastes and inorganic chemicals			
<b><u>Waste Detail(s)</u></b>					
<b>Waste Class:</b>		264 C			
<b>Waste Class Name:</b>		Photoprocessing wastes			
<b><u>Waste Detail(s)</u></b>					
<b>Waste Class:</b>		148 B			
<b>Waste Class Name:</b>		Misc. wastes and inorganic chemicals			

<i>Map Key</i>	<i>Number of Records</i>	<i>Direction/ Distance (m)</i>	<i>Elev/Diff (m)</i>	<i>Site</i>	<i>DB</i>
<b><u>Waste Detail(s)</u></b>					
<b>Waste Class:</b>			121 C		
<b>Waste Class Name:</b>			Alkaline slutions - containing heavy metals		
<b><u>Waste Detail(s)</u></b>					
<b>Waste Class:</b>			213 I		
<b>Waste Class Name:</b>			Petroleum distillates		
<b><u>Waste Detail(s)</u></b>					
<b>Waste Class:</b>			221 I		
<b>Waste Class Name:</b>			Light fuels		
<b><u>Waste Detail(s)</u></b>					
<b>Waste Class:</b>			264 T		
<b>Waste Class Name:</b>			Photoprocessing wastes		
<b><u>Waste Detail(s)</u></b>					
<b>Waste Class:</b>			212 L		
<b>Waste Class Name:</b>			Aliphatic solvents and residues		
<b><u>Waste Detail(s)</u></b>					
<b>Waste Class:</b>			146 T		
<b>Waste Class Name:</b>			Other specified inorganic sludges, slurries or solids		
<b><u>Waste Detail(s)</u></b>					
<b>Waste Class:</b>			242 A		
<b>Waste Class Name:</b>			Halogenated pesticides and herbicides		
<b><u>Waste Detail(s)</u></b>					
<b>Waste Class:</b>			252 L		
<b>Waste Class Name:</b>			Waste crankcase oils and lubricants		
<b><u>Waste Detail(s)</u></b>					
<b>Waste Class:</b>			263 B		
<b>Waste Class Name:</b>			Misc. waste organic chemicals		
<b><u>Waste Detail(s)</u></b>					
<b>Waste Class:</b>			148 C		
<b>Waste Class Name:</b>			Misc. wastes and inorganic chemicals		
<b><u>Waste Detail(s)</u></b>					
<b>Waste Class:</b>			148 I		
<b>Waste Class Name:</b>			Misc. wastes and inorganic chemicals		

Map Key	Number of Records	Direction/ Distance (m)	Elev/Diff (m)	Site	DB
<u>Waste Detail(s)</u>					
<b>Waste Class:</b>		145 I			
<b>Waste Class Name:</b>		Wastes from the use of pigments, coatings and paints			
<u>Waste Detail(s)</u>					
<b>Waste Class:</b>		112 C			
<b>Waste Class Name:</b>		Acid solutions - containing heavy metals			
<u>Waste Detail(s)</u>					
<b>Waste Class:</b>		263 I			
<b>Waste Class Name:</b>		Misc. waste organic chemicals			
<a href="#">102</a>	12 of 13	NW/439.3	81.9 / -1.34	Conseil des ecoles publiques de l'Est de l'Ontario 2445 boulevard st-laurent ottawa ON K1G 6C3	GEN
<u>Generator Info</u>					
<b>Generator No:</b>	ON9851513			<b>Choice of Contact:</b>	
<b>Approval Years:</b>	As of Jul 2020			<b>Contaminated Fac:</b>	
<b>Status:</b>	Registered			<b>MHSW Facility:</b>	
<b>PO Box No:</b>				<b>SIC Code:</b>	
<b>Country:</b>	Canada				
<b>Co Admin:</b>					
<b>Phone No Admin:</b>					
<b>SIC Description:</b>					
<u>Waste Detail(s)</u>					
<b>Waste Class:</b>		253 T			
<b>Waste Class Name:</b>		Emulsified oils			
<a href="#">102</a>	13 of 13	NW/439.3	81.9 / -1.34	CONSEIL DES ECOLES PUBLIQUES DE L'EST DE L'ONTARIO 2445 ST. LAURENT BLVD. OTTAWA ON K1G 6C3	GEN
<u>Generator Info</u>					
<b>Generator No:</b>	ON6371158			<b>Choice of Contact:</b>	
<b>Approval Years:</b>	As of Nov 2021			<b>Contaminated Fac:</b>	
<b>Status:</b>	Registered			<b>MHSW Facility:</b>	
<b>PO Box No:</b>				<b>SIC Code:</b>	
<b>Country:</b>	Canada				
<b>Co Admin:</b>					
<b>Phone No Admin:</b>					
<b>SIC Description:</b>					
<u>Waste Detail(s)</u>					
<b>Waste Class:</b>		331 I			
<b>Waste Class Name:</b>		Waste compressed gases including cylinders			



<b>Map Key</b>	<b>Number of Records</b>	<b>Direction/ Distance (m)</b>	<b>Elev/Diff (m)</b>	<b>Site</b>	<b>DB</b>
<b><u>Waste Detail(s)</u></b>					
<b>Waste Class:</b>			263 I		
<b>Waste Class Name:</b>			Misc. waste organic chemicals		
<b><u>Waste Detail(s)</u></b>					
<b>Waste Class:</b>			263 B		
<b>Waste Class Name:</b>			Misc. waste organic chemicals		
<b><u>Waste Detail(s)</u></b>					
<b>Waste Class:</b>			252 L		
<b>Waste Class Name:</b>			Waste crankcase oils and lubricants		
<b><u>Waste Detail(s)</u></b>					
<b>Waste Class:</b>			264 T		
<b>Waste Class Name:</b>			Photoprocessing wastes		
<b><u>Waste Detail(s)</u></b>					
<b>Waste Class:</b>			148 A		
<b>Waste Class Name:</b>			Misc. wastes and inorganic chemicals		
<b><u>Waste Detail(s)</u></b>					
<b>Waste Class:</b>			122 C		
<b>Waste Class Name:</b>			Alkaline slutions - containing other metals and non-metals (not cyanide)		
<b><u>Waste Detail(s)</u></b>					
<b>Waste Class:</b>			112 C		
<b>Waste Class Name:</b>			Acid solutions - containing heavy metals		
<b><u>Waste Detail(s)</u></b>					
<b>Waste Class:</b>			148 I		
<b>Waste Class Name:</b>			Misc. wastes and inorganic chemicals		
<b><u>Waste Detail(s)</u></b>					
<b>Waste Class:</b>			212 L		
<b>Waste Class Name:</b>			Aliphatic solvents and residues		
<b><u>Waste Detail(s)</u></b>					
<b>Waste Class:</b>			221 I		
<b>Waste Class Name:</b>			Light fuels		
<b><u>Waste Detail(s)</u></b>					
<b>Waste Class:</b>			121 C		
<b>Waste Class Name:</b>			Alkaline slutions - containing heavy metals		
<b><u>Waste Detail(s)</u></b>					

Map Key	Number of Records	Direction/ Distance (m)	Elev/Diff (m)	Site	DB
<hr/>					
Waste Class:		331 R			
Waste Class Name:		Waste compressed gases including cylinders			
<u>Waste Detail(s)</u>					
Waste Class:		148 C			
Waste Class Name:		Misc. wastes and inorganic chemicals			
<u>Waste Detail(s)</u>					
Waste Class:		242 A			
Waste Class Name:		Halogenated pesticides and herbicides			
<u>Waste Detail(s)</u>					
Waste Class:		148 B			
Waste Class Name:		Misc. wastes and inorganic chemicals			
<u>Waste Detail(s)</u>					
Waste Class:		264 C			
Waste Class Name:		Photoprocessing wastes			
<u>Waste Detail(s)</u>					
Waste Class:		213 I			
Waste Class Name:		Petroleum distillates			
<u>Waste Detail(s)</u>					
Waste Class:		146 T			
Waste Class Name:		Other specified inorganic sludges, slurries or solids			
<u>Waste Detail(s)</u>					
Waste Class:		145 I			
Waste Class Name:		Wastes from the use of pigments, coatings and paints			

<a href="#"><u>103</u></a>	1 of 4	NE/443.1	80.9 / -2.34	PROMICRON PRECISION PARTS LTD. 1011 THOMAS SPRATT PL. OTTAWA ON K1G 5L5	GEN
----------------------------	--------	----------	--------------	---	-----

**Generator Info**

<b>Generator No:</b>	ON0971701	<b>Choice of Contact:</b>	
<b>Approval Years:</b>	90	<b>Contaminated Fac:</b>	
<b>Status:</b>		<b>MHSW Facility:</b>	
<b>PO Box No:</b>		<b>SIC Code:</b>	3081
<b>Country:</b>			
<b>Co Admin:</b>			
<b>Phone No Admin:</b>			
<b>SIC Description:</b>	MACHINE SHOP IND.		

**Waste Detail(s)**

Map Key	Number of Records	Direction/ Distance (m)	Elev/Diff (m)	Site	DB
Waste Class:		213			
Waste Class Name:		PETROLEUM DISTILLATES			
<a href="#">103</a>	2 of 4	NE/443.1	80.9 / -2.34	PROMICRON PRECISION PARTS LTD. 30-628 1011 THOMAS SPRATT PL. OTTAWA ON K1G 5L5	GEN
<u>Generator Info</u>					
Generator No:		ON0971701		Choice of Contact:	
Approval Years:		92,93,94,95,96,97,98		Contaminated Fac:	
Status:				MHSW Facility:	
PO Box No:				SIC Code: 3081	
Country:					
Co Admin:					
Phone No Admin:					
SIC Description:		MACHINE SHOP IND.			
<u>Waste Detail(s)</u>					
Waste Class:		213			
Waste Class Name:		PETROLEUM DISTILLATES			
<a href="#">103</a>	3 of 4	NE/443.1	80.9 / -2.34	LA CITE COLLEGIALE 1011 PLACE THOMAS SPRATT OTTAWA ON K1G 4L5	GEN
<u>Generator Info</u>					
Generator No:		ON1419501		Choice of Contact:	
Approval Years:		93,94,95,96,97,98,99,00,01		Contaminated Fac:	
Status:				MHSW Facility:	
PO Box No:				SIC Code: 8521	
Country:					
Co Admin:					
Phone No Admin:					
SIC Description:		POST-SEC. NON-UNIV.			
<u>Waste Detail(s)</u>					
Waste Class:		212			
Waste Class Name:		ALIPHATIC SOLVENTS			
<u>Waste Detail(s)</u>					
Waste Class:		213			
Waste Class Name:		PETROLEUM DISTILLATES			
<u>Waste Detail(s)</u>					
Waste Class:		252			
Waste Class Name:		WASTE OILS & LUBRICANTS			
<a href="#">103</a>	4 of 4	NE/443.1	80.9 / -2.34	1011 Thomas Spratt Pl Ottawa ON K1G 5L5	EHS

Map Key	Number of Records	Direction/ Distance (m)	Elev/Diff (m)	Site	DB
<b>Order No:</b> 20200114064 <b>Status:</b> C <b>Report Type:</b> RSC Report (Urban) <b>Report Date:</b> 17-JAN-20 <b>Date Received:</b> 14-JAN-20 <b>Previous Site Name:</b> <b>Lot/Building Size:</b> <b>Additional Info Ordered:</b>					
<b>Nearest Intersection:</b> <b>Municipality:</b> <b>Client Prov/State:</b> ON <b>Search Radius (km):</b> .3 <b>X:</b> -75.61786478 <b>Y:</b> 45.38212381					
<a href="#">104</a>	1 of 6	NE/445.1	80.9 / -2.34	<b>SIGNMAKER THE 1009 THOMAS SPRATT PL OTTAWA BUSINESS PARK OTTAWA ON K1G 5L5</b>	<b>SCT</b>
<b>Established:</b> 1989 <b>Plant Size (ft²):</b> <b>Employment:</b> 5					
<b>--Details--</b> <b>Description:</b> SIGNS & ADVERTISING SPECIALTIES <b>SIC/NAICS Code:</b> 3993					
<a href="#">104</a>	2 of 6	NE/445.1	80.9 / -2.34	<b>SEARS INDOOR CLEAN AIR SERVICES INC. 1009 THOMAS SPRATT PLACE OTTAWA ON K1G 5L5</b>	<b>GEN</b>
<b><u>Generator Info</u></b>					
<b>Generator No:</b> ON2105700 <b>Approval Years:</b> 96,97,98,99,00,01 <b>Status:</b> <b>PO Box No:</b> <b>Country:</b> <b>Co Admin:</b> <b>Phone No Admin:</b> <b>SIC Description:</b> OTHER INT. & FINISH					
<b>Choice of Contact:</b> <b>Contaminated Fac:</b> <b>MHSW Facility:</b> <b>SIC Code:</b> 4279					
<b><u>Waste Detail(s)</u></b>					
<b>Waste Class:</b> 252 <b>Waste Class Name:</b> WASTE OILS & LUBRICANTS					
<a href="#">104</a>	3 of 6	NE/445.1	80.9 / -2.34	<b>Sears Indoor Clean Air Service 1009 Thomas Spratt Place Ottawa ON K1G 5L5</b>	<b>GEN</b>
<b><u>Generator Info</u></b>					
<b>Generator No:</b> ON6970196 <b>Approval Years:</b> 02,03,04,05 <b>Status:</b> <b>PO Box No:</b> <b>Country:</b> <b>Co Admin:</b> <b>Phone No Admin:</b> <b>SIC Description:</b>					
<b>Choice of Contact:</b> <b>Contaminated Fac:</b> <b>MHSW Facility:</b> <b>SIC Code:</b>					

Map Key	Number of Records	Direction/ Distance (m)	Elev/Diff (m)	Site	DB
<hr/>					
<u>Waste Detail(s)</u>					
Waste Class:		211			
Waste Class Name:		AROMATIC SOLVENTS			
<u>Waste Detail(s)</u>					
Waste Class:		212			
Waste Class Name:		ALIPHATIC SOLVENTS			
<u>Waste Detail(s)</u>					
Waste Class:		252			
Waste Class Name:		WASTE OILS & LUBRICANTS			
<hr/>					
<a href="#">104</a>	4 of 6	NE/445.1	80.9 / -2.34	Sears Indoor Clean Air Service 1009 Thomas Spratt Place Ottawa ON K1G 5L5	GEN
<u>Generator Info</u>					
Generator No:	ON6970196			Choice of Contact:	
Approval Years:	2010			Contaminated Fac:	
Status:				MHSW Facility:	
PO Box No:				SIC Code:	811490, 811490
Country:					
Co Admin:					
Phone No Admin:					
SIC Description:		Other Personal and Household Goods Repair and Maintenance, Other Personal and Household Goods Repair and Maintenance			
<u>Waste Detail(s)</u>					
Waste Class:		212			
Waste Class Name:		ALIPHATIC SOLVENTS			
<u>Waste Detail(s)</u>					
Waste Class:		211			
Waste Class Name:		AROMATIC SOLVENTS			
<u>Waste Detail(s)</u>					
Waste Class:		252			
Waste Class Name:		WASTE OILS & LUBRICANTS			
<hr/>					
<a href="#">104</a>	5 of 6	NE/445.1	80.9 / -2.34	1009 Thomas Spratt PI Ottawa ON K1G5L5	EHS
Order No:	20140425003			Nearest Intersection:	
Status:	C			Municipality:	
Report Type:	Custom Report			Client Prov/State:	ON
Report Date:	30-APR-14			Search Radius (km):	.25
Date Received:	25-APR-14			X:	-75.617896
Previous Site Name:				Y:	45.381865
Lot/Building Size:					

Map Key	Number of Records	Direction/ Distance (m)	Elev/Diff (m)	Site	DB
Additional Info Ordered:					
<a href="#">104</a>	6 of 6	NE/445.1	80.9 / -2.34	Sears Indoor Clean Air Service 1009 Thomas Spratt Place Ottawa ON K1G 5L5	GEN
Generator Info					
Generator No:	ON6970196			Choice of Contact:	CO_OFFICIAL
Approval Years:	2014			Contaminated Fac:	No
Status:				MHSW Facility:	No
PO Box No:				SIC Code:	811490, 811490
Country:	Canada				
Co Admin:					
Phone No Admin:					
SIC Description:	OTHER PERSONAL AND HOUSEHOLD GOODS REPAIR AND MAINTENANCE, OTHER PERSONAL AND HOUSEHOLD GOODS REPAIR AND MAINTENANCE				
Waste Detail(s)					
Waste Class:	212				
Waste Class Name:	ALIPHATIC SOLVENTS				
Waste Detail(s)					
Waste Class:	211				
Waste Class Name:	AROMATIC SOLVENTS				
Waste Detail(s)					
Waste Class:	252				
Waste Class Name:	WASTE OILS & LUBRICANTS				
<a href="#">105</a>	1 of 1	ENE/446.2	81.9 / -1.34	The Beer Store<UNOFFICIAL> 2750 Swansea Cres.<UNOFFICIAL> Ottawa ON K1G 6R8	SPL
Ref No:	3720-8KTQGX			Municipality No:	
Year:				Nature of Damage:	
Incident Dt:	8/17/2011			Discharger Report:	
Dt MOE Arvl on Scn:				Material Group:	
MOE Reported Dt:	8/17/2011			Impact to Health:	
Dt Document Closed:	12/3/2011			Agency Involved:	
Site No:					
MOE Response:	No Field Response				
Site County/District:					
Site Geo Ref Meth:					
Site District Office:					
Nearest Watercourse:					
Site Name:	2750 Swansea Cres.<UNOFFICIAL>				
Site Address:					
Site Region:					
Site Municipality:	Ottawa				
Site Lot:					
Site Conc:					
Site Geo Ref Accu:					
Site Map Datum:					
Northing:					
Easting:					

Map Key	Number of Records	Direction/ Distance (m)	Elev/Diff (m)	Site	DB
<b>Entity Operating Name:</b> <b>Client Name:</b> The Beer Store<UNOFFICIAL> <b>Client Type:</b> <b>Source Type:</b> <b>Incident Cause:</b> Other Discharges <b>Incident Preceding Spill:</b> <b>Incident Reason:</b> Spill <b>Incident Summary:</b> BFI: dsl to muni. drain and parking lot <b>Environment Impact:</b> Confirmed <b>Health Env Consequence:</b> <b>Nature of Impact:</b> Other Impact(s) <b>Contaminant Qty:</b> 25 L <b>Contaminant Qty 1:</b> 25 <b>Contaminant Unit:</b> L <b>Contaminant Code:</b> 13 <b>Contaminant Name:</b> DIESEL FUEL <b>Contaminant Limit 1:</b> <b>Contam Limit Freq 1:</b> <b>Contaminant UN No 1:</b> <b>Receiving Medium:</b> <b>Activity Preceding Spill:</b> <b>Property 2nd Watershed:</b> <b>Property Tertiary Watershed:</b> <b>Sector Type:</b> Motor Vehicle <b>SAC Action Class:</b> Land Spills <b>Call Report Locatn Geodata:</b> <b>Time Reported:</b> <b>System Facility Address:</b>					

<a href="#">106</a>	1 of 1	SE/448.5	84.9 / 1.66	1097 Ewing St Ottawa ON	SPL
<b>Ref No:</b> 6347-AVARZ7 <b>Year:</b> <b>Incident Dt:</b> 2018/01/23 <b>Dt MOE Arvl on Scn:</b> <b>MOE Reported Dt:</b> 2018/01/23 <b>Dt Document Closed:</b> <b>Site No:</b> NA <b>MOE Response:</b> No <b>Site County/District:</b> <b>Site Geo Ref Meth:</b> 10 -100 metres eg. Topographic Map <b>Site District Office:</b> Ottawa <b>Nearest Watercourse:</b> <b>Site Name:</b> Roadway<UNOFFICIAL> <b>Site Address:</b> 1097 Ewing St <b>Site Region:</b> Eastern <b>Site Municipality:</b> Ottawa <b>Site Lot:</b> <b>Site Conc:</b> <b>Site Geo Ref Accu:</b> Map <b>Site Map Datum:</b> <b>Northing:</b> 5024549.22 <b>Easting:</b> 451446.43 <b>Entity Operating Name:</b> <b>Client Name:</b> <b>Client Type:</b> <b>Source Type:</b> Motor Vehicle <b>Incident Cause:</b> <b>Incident Preceding Spill:</b> Leak/Break <b>Incident Reason:</b> Unknown / N/A <b>Incident Summary:</b> Miller Waste: 50L operating fluids to road, cleaning <b>Environment Impact:</b> <b>Health Env Consequence:</b>					
				<b>Municipality No:</b> <b>Nature of Damage:</b> <b>Discharger Report:</b> <b>Material Group:</b> <b>Impact to Health:</b> 2 - Minor Environment <b>Agency Involved:</b>	

Map Key	Number of Records	Direction/ Distance (m)	Elev/Diff (m)	Site	DB
<b>Nature of Impact:</b> <b>Contaminant Qty:</b> 50 L <b>Contaminant Qty 1:</b> 50 <b>Contaminant Unit:</b> L <b>Contaminant Code:</b> 15 <b>Contaminant Name:</b> MOTOR OIL <b>Contaminant Limit 1:</b> <b>Contam Limit Freq 1:</b> <b>Contaminant UN No 1:</b> 1993 <b>Receiving Medium:</b> Land <b>Activity Preceding Spill:</b> <b>Property 2nd Watershed:</b> <b>Property Tertiary Watershed:</b> <b>Sector Type:</b> Unknown / N/A <b>SAC Action Class:</b> Land Spills <b>Call Report Locatn Geodata:</b> <b>Time Reported:</b> <b>System Facility Address:</b>					
<a href="#">107</a>	1 of 19	E/451.0	82.9 / -0.34	2700 Swansea Crescent Property Inc. 2700 Swansea Cres Ottawa ON	CA
<b>Certificate #:</b> 6243-7AGN45 <b>Application Year:</b> 2008 <b>Issue Date:</b> 1/17/2008 <b>Approval Type:</b> Industrial Sewage Works <b>Status:</b> Approved <b>Application Type:</b> <b>Client Name:</b> <b>Client Address:</b> <b>Client City:</b> <b>Client Postal Code:</b> <b>Project Description:</b> <b>Contaminants:</b> <b>Emission Control:</b>					
<a href="#">107</a>	2 of 19	E/451.0	82.9 / -0.34	IRIDIAN SPECTRAL TECHNOLOGIES LTD 2700 SWANSEA CRESCENT OTTAWA ON K1G 6R8	EASR
<b>Approval No:</b> R-002-7151627319 <b>Status:</b> REGISTERED <b>Date:</b> 2012-08-30 <b>Record Type:</b> EASR <b>Link Source:</b> MOFA <b>Project Type:</b> Standby Power System <b>Full Address:</b> <b>Approval Type:</b> EASR-Standby Power System <b>SWP Area Name:</b> <b>PDF NAICS Code:</b> <b>PDF URL:</b> <b>PDF Site Location:</b>					
<b>MOE District:</b> <b>Municipality:</b> OTTAWA <b>Latitude:</b> <b>Longitude:</b> <b>Geometry X:</b> <b>Geometry Y:</b>					
<a href="#">107</a>	3 of 19	E/451.0	82.9 / -0.34	IRIDIAN SPECTRAL TECHNOLOGIES LTD 2700 SWANSEA CRESCENT OTTAWA ON K1G 6R8	EASR
<b>Approval No:</b> R-003-9151751996 <b>Status:</b> REGISTERED <b>MOE District:</b> <b>Municipality:</b> OTTAWA					



Map Key	Number of Records	Direction/ Distance (m)	Elev/Diff (m)	Site	DB
<b>Date:</b> 2012-08-30 <b>Record Type:</b> EASR <b>Link Source:</b> MOFA <b>Project Type:</b> Heating System <b>Full Address:</b> <b>Approval Type:</b> EASR-Heating System <b>SWP Area Name:</b> <b>PDF NAICS Code:</b> <b>PDF URL:</b> <b>PDF Site Location:</b>					
<a href="#">107</a>	4 of 19	E/451.0	82.9 / -0.34	<b>Iridian Spectral Technologies Ltd.</b> <b>2700 Swansea Crescent Ottawa K1G 6R8 CITY OF OTTAWA ON</b>	EBR
<b>EBR Registry No:</b> 011-7455 <b>Ministry Ref No:</b> 6323-8Y2PRH <b>Notice Type:</b> Instrument Decision <b>Notice Stage:</b> <b>Notice Date:</b> May 02, 2016 <b>Proposal Date:</b> October 30, 2012 <b>Year:</b> 2012 <b>Instrument Type:</b> (EPA Part II.1-air) - Environmental Compliance Approval (project type: air) <b>Off Instrument Name:</b> <b>Posted By:</b> <b>Company Name:</b> Iridian Spectral Technologies Ltd. <b>Site Address:</b> <b>Location Other:</b> <b>Proponent Name:</b> <b>Proponent Address:</b> 1200 Montreal Road , M50, Ottawa Ontario, Canada K1A 0R6 <b>Comment Period:</b> <b>URL:</b> <b>Summary:</b>  <b>Site Location Details:</b>  2700 Swansea Crescent Ottawa K1G 6R8 CITY OF OTTAWA					
<a href="#">107</a>	5 of 19	E/451.0	82.9 / -0.34	<b>Iridian Spectral Technologies</b> <b>2700 Swansea Crescent</b> <b>Ottawa ON</b>	GEN
<b>Generator Info</b>  <b>Generator No:</b> ON6670117 <b>Approval Years:</b> 2012 <b>Status:</b> <b>PO Box No:</b> <b>Country:</b> <b>Co Admin:</b> <b>Phone No Admin:</b> <b>SIC Description:</b> Glass Product Manufacturing from Purchased Glass					
<b>Choice of Contact:</b> <b>Contaminated Fac:</b> <b>MHSW Facility:</b> <b>SIC Code:</b> 327215					
<a href="#">107</a>	6 of 19	E/451.0	82.9 / -0.34	<b>Iridian Spectral Technologies</b> <b>2700 Swansea Crescent</b> <b>Ottawa ON</b>	GEN

Map Key	Number of Records	Direction/ Distance (m)	Elev/Diff (m)	Site	DB
<u>Generator Info</u>					
Generator No:	ON6670117			Choice of Contact:	
Approval Years:	2013			Contaminated Fac:	
Status:				MHSW Facility:	
PO Box No:				SIC Code:	327215
Country:					
Co Admin:					
Phone No Admin:					
SIC Description:	GLASS PRODUCT MANUFACTURING FROM PURCHASED GLASS				
<u>Waste Detail(s)</u>					
Waste Class:	148				
Waste Class Name:	INORGANIC LABORATORY CHEMICALS				
<u>Waste Detail(s)</u>					
Waste Class:	122				
Waste Class Name:	ALKALINE WASTES - OTHER METALS				
<u>Waste Detail(s)</u>					
Waste Class:	212				
Waste Class Name:	ALIPHATIC SOLVENTS				
<u>Waste Detail(s)</u>					
Waste Class:	331				
Waste Class Name:	WASTE COMPRESSED GASES				
<u>Waste Detail(s)</u>					
Waste Class:	268				
Waste Class Name:	AMINES				
<a href="#">107</a>	7 of 19	E/451.0	82.9 / -0.34	Iridian Spectral Technologies Ltd. 2700 Swansea Cres Ottawa ON K1G 6R8	ECA
Approval No:	6134-9H3QC6			MOE District:	
Approval Date:	2016-04-27			City:	
Status:	Amended			Longitude:	
Record Type:	ECA			Latitude:	
Link Source:	IDS			Geometry X:	
SWP Area Name:				Geometry Y:	
Approval Type:	ECA-AIR				
Project Type:	AIR				
Business Name:	Iridian Spectral Technologies Ltd.				
Address:	2700 Swansea Cres				
Full Address:					
Full PDF Link:	<a href="https://www.accessenvironment.ene.gov.on.ca/instruments/6323-8Y2PRH-14.pdf">https://www.accessenvironment.ene.gov.on.ca/instruments/6323-8Y2PRH-14.pdf</a>				
PDF Site Location:					
<a href="#">107</a>	8 of 19	E/451.0	82.9 / -0.34	IST Properties Inc. 2700 Swansea Cres Lot 3, Concession 5 (Rideau Front) Part of part 7 ref. plan 4R-9745 Ottawa ON K1A 0R6	ECA

Map Key	Number of Records	Direction/ Distance (m)	Elev/Diff (m)	Site	DB
<b>Approval No:</b> 7693-8TNLRV <b>Approval Date:</b> 2012-04-30 <b>Status:</b> Approved <b>Record Type:</b> ECA <b>Link Source:</b> IDS <b>SWP Area Name:</b> Rideau Valley <b>Approval Type:</b> ECA-INDUSTRIAL SEWAGE WORKS <b>Project Type:</b> INDUSTRIAL SEWAGE WORKS <b>Business Name:</b> IST Properties Inc. <b>Address:</b> 2700 Swansea Cres Lot 3, Concession 5 (Rideau Front) Part of part 7 ref. plan 4R-9745 <b>Full Address:</b> <b>Full PDF Link:</b> <a href="https://www.accessenvironment.ene.gov.on.ca/instruments/2657-8N8J8N-14.pdf">https://www.accessenvironment.ene.gov.on.ca/instruments/2657-8N8J8N-14.pdf</a> <b>PDF Site Location:</b>					
<a href="#">107</a>	9 of 19	E/451.0	82.9 / -0.34	2700 Swansea Crescent Property Inc. 2700 Swansea Cres Ottawa ON K2A 4B2	ECA
<b>Approval No:</b> 6243-7AGN45 <b>Approval Date:</b> 2008-01-17 <b>Status:</b> Approved <b>Record Type:</b> ECA <b>Link Source:</b> IDS <b>SWP Area Name:</b> Rideau Valley <b>Approval Type:</b> ECA-INDUSTRIAL SEWAGE WORKS <b>Project Type:</b> INDUSTRIAL SEWAGE WORKS <b>Business Name:</b> 2700 Swansea Crescent Property Inc. <b>Address:</b> 2700 Swansea Cres <b>Full Address:</b> <b>Full PDF Link:</b> <a href="https://www.accessenvironment.ene.gov.on.ca/instruments/7974-74MQQL-14.pdf">https://www.accessenvironment.ene.gov.on.ca/instruments/7974-74MQQL-14.pdf</a> <b>PDF Site Location:</b>					
<a href="#">107</a>	10 of 19	E/451.0	82.9 / -0.34	Iridian Spectral Technologies 2700 Swansea Crescent Ottawa ON K1G 6R8	GEN
<b>Generator Info</b>					
<b>Generator No:</b> ON6670117 <b>Approval Years:</b> 2015 <b>Status:</b> <b>PO Box No:</b> <b>Country:</b> Canada <b>Co Admin:</b> Kate E Ferguson <b>Phone No Admin:</b> 613-741-4513 Ext.289 <b>SIC Description:</b> GLASS PRODUCT MANUFACTURING FROM PURCHASED GLASS					
<b>Choice of Contact:</b> CO_OFFICIAL <b>Contaminated Fac:</b> No <b>MHSW Facility:</b> No <b>SIC Code:</b> 327215					
<b>Waste Detail(s)</b>					
<b>Waste Class:</b> 148 <b>Waste Class Name:</b> INORGANIC LABORATORY CHEMICALS					
<b>Waste Detail(s)</b>					
<b>Waste Class:</b> 122 <b>Waste Class Name:</b> ALKALINE WASTES - OTHER METALS					

Map Key	Number of Records	Direction/ Distance (m)	Elev/Diff (m)	Site	DB
<u>Waste Detail(s)</u>					
Waste Class:		268			
Waste Class Name:		AMINES			
<u>Waste Detail(s)</u>					
Waste Class:		331			
Waste Class Name:		WASTE COMPRESSED GASES			
<u>Waste Detail(s)</u>					
Waste Class:		212			
Waste Class Name:		ALIPHATIC SOLVENTS			
<a href="#">107</a>	11 of 19	E/451.0	82.9 / -0.34	Iridian Spectral Technologies 2700 Swansea Crescent Ottawa ON K1G 6R8	GEN
<u>Generator Info</u>					
Generator No:	ON6670117			Choice of Contact:	CO_OFFICIAL
Approval Years:	2016			Contaminated Fac:	No
Status:				MHSW Facility:	No
PO Box No:				SIC Code:	327215
Country:	Canada				
Co Admin:	Kate E Ferguson				
Phone No Admin:	613-741-4513 Ext.289				
SIC Description:	GLASS PRODUCT MANUFACTURING FROM PURCHASED GLASS				
<u>Waste Detail(s)</u>					
Waste Class:		212			
Waste Class Name:		ALIPHATIC SOLVENTS			
<u>Waste Detail(s)</u>					
Waste Class:		148			
Waste Class Name:		INORGANIC LABORATORY CHEMICALS			
<u>Waste Detail(s)</u>					
Waste Class:		122			
Waste Class Name:		ALKALINE WASTES - OTHER METALS			
<u>Waste Detail(s)</u>					
Waste Class:		331			
Waste Class Name:		WASTE COMPRESSED GASES			
<u>Waste Detail(s)</u>					
Waste Class:		268			
Waste Class Name:		AMINES			

Map Key	Number of Records	Direction/ Distance (m)	Elev/Diff (m)	Site	DB
<a href="#">107</a>	12 of 19	E/451.0	82.9 / -0.34	Iridian Spectral Technologies 2700 Swansea Crescent Ottawa ON K1G 6R8	GEN

#### Generator Info

<b>Generator No:</b>	ON6670117	<b>Choice of Contact:</b>	CO_OFFICIAL
<b>Approval Years:</b>	2014	<b>Contaminated Fac:</b>	No
<b>Status:</b>		<b>MHSW Facility:</b>	No
<b>PO Box No:</b>		<b>SIC Code:</b>	327215
<b>Country:</b>	Canada		
<b>Co Admin:</b>	Kate E Ferguson		
<b>Phone No Admin:</b>	613-741-4513 Ext.289		
<b>SIC Description:</b>	GLASS PRODUCT MANUFACTURING FROM PURCHASED GLASS		

#### Waste Detail(s)

<b>Waste Class:</b>	148
<b>Waste Class Name:</b>	INORGANIC LABORATORY CHEMICALS

#### Waste Detail(s)

<b>Waste Class:</b>	268
<b>Waste Class Name:</b>	AMINES

#### Waste Detail(s)

<b>Waste Class:</b>	331
<b>Waste Class Name:</b>	WASTE COMPRESSED GASES

#### Waste Detail(s)

<b>Waste Class:</b>	122
<b>Waste Class Name:</b>	ALKALINE WASTES - OTHER METALS

#### Waste Detail(s)

<b>Waste Class:</b>	212
<b>Waste Class Name:</b>	ALIPHATIC SOLVENTS

<a href="#">107</a>	13 of 19	E/451.0	82.9 / -0.34	Iridian Spectral Technologies Swansea 2700 Swansea Crescent Ottawa ON K1G 6R8	GEN
---------------------	----------	---------	--------------	---	-----

#### Generator Info

<b>Generator No:</b>	ON6670117	<b>Choice of Contact:</b>	
<b>Approval Years:</b>	As of Dec 2018	<b>Contaminated Fac:</b>	
<b>Status:</b>	Registered	<b>MHSW Facility:</b>	
<b>PO Box No:</b>		<b>SIC Code:</b>	
<b>Country:</b>	Canada		
<b>Co Admin:</b>			
<b>Phone No Admin:</b>			
<b>SIC Description:</b>			

#### Waste Detail(s)

<b>Map Key</b>	<b>Number of Records</b>	<b>Direction/ Distance (m)</b>	<b>Elev/Diff (m)</b>	<b>Site</b>	<b>DB</b>
<hr/>					
<b>Waste Class:</b> <b>Waste Class Name:</b>		212 B Aliphatic solvents and residues			
<b><u>Waste Detail(s)</u></b>					
<b>Waste Class:</b> <b>Waste Class Name:</b>		122 C Alkaline slutions - containing other metals and non-metals (not cyanide)			
<b><u>Waste Detail(s)</u></b>					
<b>Waste Class:</b> <b>Waste Class Name:</b>		148 L Misc. wastes and inorganic chemicals			
<b><u>Waste Detail(s)</u></b>					
<b>Waste Class:</b> <b>Waste Class Name:</b>		148 T Misc. wastes and inorganic chemicals			
<b><u>Waste Detail(s)</u></b>					
<b>Waste Class:</b> <b>Waste Class Name:</b>		331 I Waste compressed gases including cylinders			
<b><u>Waste Detail(s)</u></b>					
<b>Waste Class:</b> <b>Waste Class Name:</b>		268 L Amines			
<b><u>Waste Detail(s)</u></b>					
<b>Waste Class:</b> <b>Waste Class Name:</b>		212 I Aliphatic solvents and residues			
<b><u>Waste Detail(s)</u></b>					
<b>Waste Class:</b> <b>Waste Class Name:</b>		212 T Aliphatic solvents and residues			
<b><u>Waste Detail(s)</u></b>					
<b>Waste Class:</b> <b>Waste Class Name:</b>		212 L Aliphatic solvents and residues			
<b><u>Waste Detail(s)</u></b>					
<b>Waste Class:</b> <b>Waste Class Name:</b>		212 H Aliphatic solvents and residues			

**107**

14 of 19

**E/451.0**

**82.9 / -0.34**

**Iridian Spectral Technologies Ltd.  
2700 Swansea Cres  
Ottawa ON K1G 6R8**

**ECA**

**Approval No:** 6134-9H3QC6  
**Approval Date:** 2017-09-29  
**Status:** Approved  
**Record Type:** ECA

**MOE District:**  
**City:**  
**Longitude:**  
**Latitude:**

Map Key	Number of Records	Direction/ Distance (m)	Elev/Diff (m)	Site	DB
<b>Link Source:</b> <b>SWP Area Name:</b> <b>Approval Type:</b> <b>Project Type:</b> <b>Business Name:</b> <b>Address:</b> <b>Full Address:</b> <b>Full PDF Link:</b> <b>PDF Site Location:</b>	IDS			<b>Geometry X:</b> <b>Geometry Y:</b>	
		ECA-AIR AIR Iridian Spectral Technologies Ltd. 2700 Swansea Cres			
		https://www.accessenvironment.ene.gov.on.ca/instruments/7630-AQ5L2U-14.pdf			

<a href="#">107</a>	15 of 19	E/451.0	82.9 / -0.34	Iridian Spectral Technologies Swansea 2700 Swansea Crescent Ottawa ON K1G 6R8	GEN
---------------------	----------	---------	--------------	---	-----

#### Generator Info

<b>Generator No:</b> <b>Approval Years:</b> <b>Status:</b> <b>PO Box No:</b> <b>Country:</b> <b>Co Admin:</b> <b>Phone No Admin:</b> <b>SIC Description:</b>	ON6670117 As of Jul 2020 Registered  Canada	<b>Choice of Contact:</b> <b>Contaminated Fac:</b> <b>MHSW Facility:</b> <b>SIC Code:</b>
---	---	--

#### Waste Detail(s)

<b>Waste Class:</b> <b>Waste Class Name:</b>	148 T Misc. wastes and inorganic chemicals
---	---

#### Waste Detail(s)

<b>Waste Class:</b> <b>Waste Class Name:</b>	212 L Aliphatic solvents and residues
---	--

#### Waste Detail(s)

<b>Waste Class:</b> <b>Waste Class Name:</b>	331 I Waste compressed gases including cylinders
---	---

#### Waste Detail(s)

<b>Waste Class:</b> <b>Waste Class Name:</b>	148 L Misc. wastes and inorganic chemicals
---	---

#### Waste Detail(s)

<b>Waste Class:</b> <b>Waste Class Name:</b>	268 L Amines
---	-----------------

#### Waste Detail(s)

<b>Waste Class:</b> <b>Waste Class Name:</b>	212 I Aliphatic solvents and residues
---	--

#### Waste Detail(s)

<i>Map Key</i>	<i>Number of Records</i>	<i>Direction/ Distance (m)</i>	<i>Elev/Diff (m)</i>	<i>Site</i>	<i>DB</i>
<hr/>					
<b>Waste Class:</b>		148 I			
<b>Waste Class Name:</b>		Misc. wastes and inorganic chemicals			
<b><u>Waste Detail(s)</u></b>					
<b>Waste Class:</b>		212 B			
<b>Waste Class Name:</b>		Aliphatic solvents and residues			
<b><u>Waste Detail(s)</u></b>					
<b>Waste Class:</b>		212 T			
<b>Waste Class Name:</b>		Aliphatic solvents and residues			
<b><u>Waste Detail(s)</u></b>					
<b>Waste Class:</b>		263 B			
<b>Waste Class Name:</b>		Misc. waste organic chemicals			
<b><u>Waste Detail(s)</u></b>					
<b>Waste Class:</b>		212 H			
<b>Waste Class Name:</b>		Aliphatic solvents and residues			
<b><u>Waste Detail(s)</u></b>					
<b>Waste Class:</b>		122 L			
<b>Waste Class Name:</b>		Alkaline slutions - containing other metals and non-metals (not cyanide)			
<b><u>Waste Detail(s)</u></b>					
<b>Waste Class:</b>		148 C			
<b>Waste Class Name:</b>		Misc. wastes and inorganic chemicals			
<b><u>Waste Detail(s)</u></b>					
<b>Waste Class:</b>		122 C			
<b>Waste Class Name:</b>		Alkaline slutions - containing other metals and non-metals (not cyanide)			
<hr/>					
<a href="#"><u>107</u></a>	16 of 19	E/451.0	82.9 / -0.34	IRIDIAN SPECTRAL TECHNOLOGIES LTD 2700 SWANSEA CRESCENT OTTAWA ON K1G 6R8	EASR
<b>Approval No:</b>	R-010-5112415565			<b>MOE District:</b>	
<b>Status:</b>	REGISTERED			<b>Municipality:</b>	OTTAWA
<b>Date:</b>	2020-07-20			<b>Latitude:</b>	
<b>Record Type:</b>	EASR			<b>Longitude:</b>	
<b>Link Source:</b>	MOFA			<b>Geometry X:</b>	
<b>Project Type:</b>	Air Emissions			<b>Geometry Y:</b>	
<b>Full Address:</b>					
<b>Approval Type:</b>	EASR-Air Emissions				
<b>SWP Area Name:</b>					
<b>PDF NAICS Code:</b>	334410				
<b>PDF URL:</b>					
<b>PDF Site Location:</b>					
<hr/>					



Map Key	Number of Records	Direction/ Distance (m)	Elev/Diff (m)	Site	DB
<a href="#">107</a>	17 of 19	E/451.0	82.9 / -0.34	Iridian Spectral Technologies Swansea 2700 Swansea Crescent Ottawa ON K1G 6R8	GEN

#### Generator Info

<b>Generator No:</b>	ON6670117	<b>Choice of Contact:</b>
<b>Approval Years:</b>	As of Nov 2021	<b>Contaminated Fac:</b>
<b>Status:</b>	Registered	<b>MHSW Facility:</b>
<b>PO Box No:</b>		<b>SIC Code:</b>
<b>Country:</b>	Canada	
<b>Co Admin:</b>		
<b>Phone No Admin:</b>		
<b>SIC Description:</b>		

#### Waste Detail(s)

<b>Waste Class:</b>	212 H
<b>Waste Class Name:</b>	Aliphatic solvents and residues

#### Waste Detail(s)

<b>Waste Class:</b>	212 I
<b>Waste Class Name:</b>	Aliphatic solvents and residues

#### Waste Detail(s)

<b>Waste Class:</b>	148 I
<b>Waste Class Name:</b>	Misc. wastes and inorganic chemicals

#### Waste Detail(s)

<b>Waste Class:</b>	331 I
<b>Waste Class Name:</b>	Waste compressed gases including cylinders

#### Waste Detail(s)

<b>Waste Class:</b>	212 B
<b>Waste Class Name:</b>	Aliphatic solvents and residues

#### Waste Detail(s)

<b>Waste Class:</b>	212 L
<b>Waste Class Name:</b>	Aliphatic solvents and residues

#### Waste Detail(s)

<b>Waste Class:</b>	148 T
<b>Waste Class Name:</b>	Misc. wastes and inorganic chemicals

#### Waste Detail(s)

<b>Waste Class:</b>	122 C
<b>Waste Class Name:</b>	Alkaline slutions - containing other metals and non-metals (not cyanide)

#### Waste Detail(s)

<b>Map Key</b>	<b>Number of Records</b>	<b>Direction/ Distance (m)</b>	<b>Elev/Diff (m)</b>	<b>Site</b>	<b>DB</b>
<hr/>					
<b>Waste Class:</b>		148 L			
<b>Waste Class Name:</b>		Misc. wastes and inorganic chemicals			
<b><u>Waste Detail(s)</u></b>					
<b>Waste Class:</b>		148 C			
<b>Waste Class Name:</b>		Misc. wastes and inorganic chemicals			
<b><u>Waste Detail(s)</u></b>					
<b>Waste Class:</b>		263 B			
<b>Waste Class Name:</b>		Misc. waste organic chemicals			
<b><u>Waste Detail(s)</u></b>					
<b>Waste Class:</b>		212 T			
<b>Waste Class Name:</b>		Aliphatic solvents and residues			
<b><u>Waste Detail(s)</u></b>					
<b>Waste Class:</b>		122 L			
<b>Waste Class Name:</b>		Alkaline slutions - containing other metals and non-metals (not cyanide)			
<b><u>Waste Detail(s)</u></b>					
<b>Waste Class:</b>		268 L			
<b>Waste Class Name:</b>		Amines			

[107](#)

18 of 19

E/451.0

82.9 / -0.34

**Iridian Spectral Technologies Ltd.  
Swansea, 2700 Swansea Crescent  
Ottawa ON**

**GEN**

**Generator Info**

**Generator No:** ON6670117  
**Approval Years:** As of Oct 2022  
**Status:** Registered  
**PO Box No:**  
**Country:** Canada  
**Co Admin:**  
**Phone No Admin:**  
**SIC Description:**

**Choice of Contact:**  
**Contaminated Fac:**  
**MHSW Facility:**  
**SIC Code:**

**Waste Detail(s)**

**Waste Class:** 148 L  
**Waste Class Name:** INORGANIC LABORATORY CHEMICALS

**Waste Detail(s)**

**Waste Class:** 122 C  
**Waste Class Name:** ALKALINE WASTES - OTHER METALS

**Waste Detail(s)**

<b>Map Key</b>	<b>Number of Records</b>	<b>Direction/ Distance (m)</b>	<b>Elev/Diff (m)</b>	<b>Site</b>	<b>DB</b>
<b>Waste Class:</b> <b>Waste Class Name:</b>		212 B ALIPHATIC SOLVENTS			
<b><u>Waste Detail(s)</u></b>					
<b>Waste Class:</b> <b>Waste Class Name:</b>		268 L AMINES			
<b><u>Waste Detail(s)</u></b>					
<b>Waste Class:</b> <b>Waste Class Name:</b>		212 H ALIPHATIC SOLVENTS			
<b><u>Waste Detail(s)</u></b>					
<b>Waste Class:</b> <b>Waste Class Name:</b>		122 L ALKALINE WASTES - OTHER METALS			
<b><u>Waste Detail(s)</u></b>					
<b>Waste Class:</b> <b>Waste Class Name:</b>		148 C INORGANIC LABORATORY CHEMICALS			
<b><u>Waste Detail(s)</u></b>					
<b>Waste Class:</b> <b>Waste Class Name:</b>		148 T INORGANIC LABORATORY CHEMICALS			
<b><u>Waste Detail(s)</u></b>					
<b>Waste Class:</b> <b>Waste Class Name:</b>		212 I ALIPHATIC SOLVENTS			
<b><u>Waste Detail(s)</u></b>					
<b>Waste Class:</b> <b>Waste Class Name:</b>		212 L ALIPHATIC SOLVENTS			
<b><u>Waste Detail(s)</u></b>					
<b>Waste Class:</b> <b>Waste Class Name:</b>		331 I WASTE COMPRESSED GASES			
<b><u>Waste Detail(s)</u></b>					
<b>Waste Class:</b> <b>Waste Class Name:</b>		212 T ALIPHATIC SOLVENTS			
<b><u>Waste Detail(s)</u></b>					
<b>Waste Class:</b> <b>Waste Class Name:</b>		148 I INORGANIC LABORATORY CHEMICALS			
<b><u>Waste Detail(s)</u></b>					
<b>Waste Class:</b>		263 B			

Map Key	Number of Records	Direction/ Distance (m)	Elev/Diff (m)	Site	DB
Waste Class Name:		ORGANIC LABORATORY CHEMICALS			
<u>Generator Info as of Dec 2024</u>					
Generator No:	ON6670117				
Generator Company Name:	Iridian Spectral Technologies Ltd.				
Street:	Swansea, 2700 Swansea Crescent				
City:	Ottawa				
Province State:	Ontario				
Country:	Canada				
Postal Code:	K1G6R8				
Waste Class:	122 C, 212 B, 263 L, 148 T, 121 C, 212 H, 212 H, 212 L, 331 I, 148 L, 212 I, 212 I, 268 L, 212 T, 122 L, 148 C, 263 B, 148 I, 253 L				
Waste Class Decoded:					
122 - ALKALINE WASTES - OTHER METALS; 212 - ALIPHATIC SOLVENTS; 263 - ORGANIC LABORATORY CHEMICALS; 148 - INORGANIC LABORATORY CHEMICALS; 121 - ALKALINE WASTES - HEAVY METALS; 212 - ALIPHATIC SOLVENTS; 212 - ALIPHATIC SOLVENTS; 212 - ALIPHATIC SOLVENTS; 331 - WASTE COMPRESSED GASES; 148 - INORGANIC LABORATORY CHEMICALS; 212 - ALIPHATIC SOLVENTS; 212 - ALIPHATIC SOLVENTS; 268 - AMINES; 212 - ALIPHATIC SOLVENTS; 122 - ALKALINE WASTES - OTHER METALS; 148 - INORGANIC LABORATORY CHEMICALS; 263 - ORGANIC LABORATORY CHEMICALS; 148 - INORGANIC LABORATORY CHEMICALS; 253 - EMULSIFIED OILS					
<u>Generator Info as of Dec 2024</u>					
Generator No:	ON6670117				
Generator Company Name:	Iridian Spectral Technologies Ltd.				
Street:	Swansea, 2700 Swansea Crescent				
City:	Ottawa				
Province State:	Ontario				
Country:	Canada				
Postal Code:	K1G6R8				
Waste Class:	253 L,263 L,122 C,148 L,121 C,212 B,148 T,212 H,212 H,212 L,331 I,212 I,212 I,268 L,212 T,122 L,148 C,263 B, 148 I				
Waste Class Decoded:					
253 - EMULSIFIED OILS; 263 - ORGANIC LABORATORY CHEMICALS; 122 - ALKALINE WASTES - OTHER METALS; 148 - INORGANIC LABORATORY CHEMICALS; 121 - ALKALINE WASTES - HEAVY METALS; 212 - ALIPHATIC SOLVENTS; 148 - INORGANIC LABORATORY CHEMICALS; 212 - ALIPHATIC SOLVENTS; 212 - ALIPHATIC SOLVENTS; 212 - ALIPHATIC SOLVENTS; 331 - WASTE COMPRESSED GASES; 212 - ALIPHATIC SOLVENTS; 212 - ALIPHATIC SOLVENTS; 268 - AMINES; 212 - ALIPHATIC SOLVENTS; 122 - ALKALINE WASTES - OTHER METALS; 148 - INORGANIC LABORATORY CHEMICALS; 263 - ORGANIC LABORATORY CHEMICALS; 148 - INORGANIC LABORATORY CHEMICALS					
<u>2017 Generator Info</u>					
Gen No:	ON6670117	Choice of Contact:	CO_OFFICIAL		
ID:	26223	Phone No Official:	613-741-4513 Ext.248		
Contaminated Fac:	N	Phone No Admin:	613-741-4513 Ext.289		
MHSW Facility:	N	County Ont:	OTTAWA CARLTON (RM)		
NAICS Code1:	327215	County Out:			
NAICS Code2:		District:	402		
NAICS Code3:					
Gen Name:	Iridian Spectral Technologies				
Gen Div:	Swansea				
Gen Op Name:	Iridian Spectral Technologies				
Gen Op Div:	Swansea				
Site Adrs1:	2700 Swansea Crescent				
Site Bldg:	Swansea				
Site Pobox:					
Province In:	ONTARIO				
Site Adrs2:					

Map Key	Number of Records	Direction/ Distance (m)	Elev/Diff (m)	Site	DB
Site City:		Ottawa			
Province Out:					
Site Postal Code:		K1G 6R8			
Site Country:		Canada			
Co Official:		Alain D Bolduc			
Co Admin:		Kate E Ferguson			
<u>2017 Generator Manifest</u>					
ID:	52031			Sum Received Qty:	205.0
Generator No:	ON6670117			Waste Class Name:	ALIPHATIC SOLVENTS
Receiver Type:	030			Count Manifests:	1
Waste Char:	H			District:	402
Waste Code:	212				
<u>2017 Generator Manifest</u>					
ID:	52032			Sum Received Qty:	57.0
Generator No:	ON6670117			Waste Class Name:	ALIPHATIC SOLVENTS
Receiver Type:	030			Count Manifests:	2
Waste Char:	I			District:	402
Waste Code:	212				
<u>2017 Generator Manifest</u>					
ID:	52029			Sum Received Qty:	304.0
Generator No:	ON6670117			Waste Class Name:	ALKALINE WASTES - OTHER METALS
Receiver Type:	030			Count Manifests:	4
Waste Char:	C			District:	402
Waste Code:	122				
<u>2017 Generator Manifest</u>					
ID:	52033			Sum Received Qty:	133.0
Generator No:	ON6670117			Waste Class Name:	AMINES
Receiver Type:	030			Count Manifests:	4
Waste Char:	L			District:	402
Waste Code:	268				
<u>2017 Generator Manifest</u>					
ID:	52030			Sum Received Qty:	2050.0
Generator No:	ON6670117			Waste Class Name:	INORGANIC LABORATORY CHEMICALS
Receiver Type:	030			Count Manifests:	3
Waste Char:	T			District:	402
Waste Code:	148				
<u>2018 Generator Info</u>					
Gen No:	ON6670117			Choice of Contact:	CO_OFFICIAL
ID:	26578			Phone No Official:	613-741-4513 Ext.248
Contaminated Fac:	N			Phone No Admin:	613-741-4513 Ext.223
MHSW Facility:	N			County Ont:	OTTAWA CARLTON (RM)
NAICS Code1:	327215			County Out:	
NAICS Code2:				District:	402
NAICS Code3:					
Gen Name:	Iridian Spectral Technologies				
Gen Div:	Swansea				
Gen Op Name:	Iridian Spectral Technologies				
Gen Op Div:	Swansea				
Site Adrs1:	2700 Swansea Crescent				

<i>Map Key</i>	<i>Number of Records</i>	<i>Direction/ Distance (m)</i>	<i>Elev/Diff (m)</i>	<i>Site</i>	<i>DB</i>
<b>Site Bldg:</b> <b>Site Pobox:</b> <b>Province In:</b> <b>Site Adrs2:</b> <b>Site City:</b> <b>Province Out:</b> <b>Site Postal Code:</b> <b>Site Country:</b> <b>Co Official:</b> <b>Co Admin:</b>		Swansea  ONTARIO  Ottawa  K1G 6R8 Canada Alain D Bolduc Helen Slegr			
<b><u>2018 Generator Manifest</u></b>					
<b>ID:</b> <b>Generator No:</b> <b>Receiver Type:</b> <b>Waste Char:</b> <b>Waste Code:</b>	51932 ON6670117 030 L 268			<b>Sum Received Qty:</b> <b>Waste Class Name:</b> <b>Count Manifests:</b> <b>District:</b>	38.0 AMINES 2 402
<b><u>2018 Generator Manifest</u></b>					
<b>ID:</b> <b>Generator No:</b> <b>Receiver Type:</b> <b>Waste Char:</b> <b>Waste Code:</b>	51930 ON6670117 030 C 122			<b>Sum Received Qty:</b> <b>Waste Class Name:</b> <b>Count Manifests:</b> <b>District:</b>	114.0 ALKALINE WASTES - OTHER METALS 2 402
<b><u>2018 Generator Manifest</u></b>					
<b>ID:</b> <b>Generator No:</b> <b>Receiver Type:</b> <b>Waste Char:</b> <b>Waste Code:</b>	51931 ON6670117 030 T 148			<b>Sum Received Qty:</b> <b>Waste Class Name:</b> <b>Count Manifests:</b> <b>District:</b>	615.0 INORGANIC LABORATORY CHEMICALS 1 402
<b><u>2019 Generator Info</u></b>					
<b>Gen No:</b> <b>ID:</b> <b>Contaminated Fac:</b> <b>MHSW Facility:</b> <b>NAICS Code1:</b> <b>NAICS Code2:</b> <b>NAICS Code3:</b> <b>Gen Name:</b> <b>Gen Div:</b> <b>Gen Op Name:</b> <b>Gen Op Div:</b> <b>Site Adrs1:</b> <b>Site Bldg:</b> <b>Site Pobox:</b> <b>Province In:</b> <b>Site Adrs2:</b> <b>Site City:</b> <b>Province Out:</b> <b>Site Postal Code:</b> <b>Site Country:</b> <b>Co Official:</b> <b>Co Admin:</b>	ON6670117 26806 N N 327215  Iridian Spectral Technologies Swansea Iridian Spectral Technologies Swansea 2700 Swansea Crescent Swansea  ONTARIO  Ottawa  K1G 6R8 Canada Alain D Bolduc Helen Slegr			<b>Choice of Contact:</b> <b>Phone No Official:</b> <b>Phone No Admin:</b> <b>County Ont:</b> <b>County Out:</b> <b>District:</b>	CO_OFFICIAL 613-741-4513 Ext.248 613-741-4513 Ext.223 OTTAWA CARLTON (RM)  402
<b><u>2019 Generator Manifest</u></b>					

<b>Map Key</b>	<b>Number of Records</b>	<b>Direction/ Distance (m)</b>	<b>Elev/Diff (m)</b>	<b>Site</b>	<b>DB</b>
<b>ID:</b>	51869			<b>Sum Received Qty:</b>	76.0
<b>Generator No:</b>	ON6670117			<b>Waste Class Name:</b>	ALKALINE WASTES - OTHER METALS
<b>Receiver Type:</b>	030			<b>Count Manifests:</b>	1
<b>Waste Char:</b>	C			<b>District:</b>	402
<b>Waste Code:</b>	122				
<b><u>2019 Generator Manifest</u></b>					
<b>ID:</b>	51873			<b>Sum Received Qty:</b>	80.0
<b>Generator No:</b>	ON6670117			<b>Waste Class Name:</b>	INORGANIC LABORATORY CHEMICALS
<b>Receiver Type:</b>	040			<b>Count Manifests:</b>	1
<b>Waste Char:</b>	C			<b>District:</b>	805
<b>Waste Code:</b>	148				
<b><u>2019 Generator Manifest</u></b>					
<b>ID:</b>	51874			<b>Sum Received Qty:</b>	80.0
<b>Generator No:</b>	ON6670117			<b>Waste Class Name:</b>	ALIPHATIC SOLVENTS
<b>Receiver Type:</b>	040			<b>Count Manifests:</b>	1
<b>Waste Char:</b>	I			<b>District:</b>	805
<b>Waste Code:</b>	212				
<b><u>2019 Generator Manifest</u></b>					
<b>ID:</b>	51870			<b>Sum Received Qty:</b>	410.0
<b>Generator No:</b>	ON6670117			<b>Waste Class Name:</b>	ALKALINE WASTES - OTHER METALS
<b>Receiver Type:</b>	030			<b>Count Manifests:</b>	1
<b>Waste Char:</b>	L			<b>District:</b>	402
<b>Waste Code:</b>	122				
<b><u>2019 Generator Manifest</u></b>					
<b>ID:</b>	51875			<b>Sum Received Qty:</b>	5.0
<b>Generator No:</b>	ON6670117			<b>Waste Class Name:</b>	ORGANIC LABORATORY CHEMICALS
<b>Receiver Type:</b>	040			<b>Count Manifests:</b>	1
<b>Waste Char:</b>	B			<b>District:</b>	805
<b>Waste Code:</b>	263				
<b><u>2019 Generator Manifest</u></b>					
<b>ID:</b>	51872			<b>Sum Received Qty:</b>	38.0
<b>Generator No:</b>	ON6670117			<b>Waste Class Name:</b>	AMINES
<b>Receiver Type:</b>	030			<b>Count Manifests:</b>	1
<b>Waste Char:</b>	L			<b>District:</b>	402
<b>Waste Code:</b>	268				
<b><u>2019 Generator Manifest</u></b>					
<b>ID:</b>	51871			<b>Sum Received Qty:</b>	1025.0
<b>Generator No:</b>	ON6670117			<b>Waste Class Name:</b>	INORGANIC LABORATORY CHEMICALS
<b>Receiver Type:</b>	030			<b>Count Manifests:</b>	2
<b>Waste Char:</b>	T			<b>District:</b>	402
<b>Waste Code:</b>	148				
<b><u>2020 Generator Info</u></b>					
<b>Gen No:</b>	ON6670117			<b>Choice of Contact:</b>	CO_OFFICIAL
<b>ID:</b>	26537			<b>Phone No Official:</b>	613-741-4513 Ext.248
<b>Contaminated Fac:</b>	N			<b>Phone No Admin:</b>	613-741-4513 Ext.223
<b>MHSW Facility:</b>	N			<b>County Ont:</b>	OTTAWA CARLTON (RM)

Map Key	Number of Records	Direction/ Distance (m)	Elev/Diff (m)	Site	DB
NAICS Code1: NAICS Code2: NAICS Code3: Gen Name: Gen Div: Gen Op Name: Gen Op Div: Site Adrs1: Site Bldg: Site Pobox: Province In: Site Adrs2: Site City: Province Out: Site Postal Code: Site Country: Co Official: Co Admin:	327215	Iridian Spectral Technologies Swansea Iridian Spectral Technologies Swansea 2700 Swansea Crescent Swansea ONTARIO Ottawa K1G 6R8 Canada Alain D Bolduc Helen Sleg		County Out: District: 402	
<b><u>2020 Generator Manifest</u></b>					
ID: Generator No: Receiver Type: Waste Char: Waste Code:	48431 ON6670117 040 I 148			Sum Received Qty: Waste Class Name: Count Manifests: District:	5.0 INORGANIC LABORATORY CHEMICALS 1 805
<b><u>2020 Generator Manifest</u></b>					
ID: Generator No: Receiver Type: Waste Char: Waste Code:	48429 ON6670117 030 L 268			Sum Received Qty: Waste Class Name: Count Manifests: District:	95.0 AMINES 2 402
<b><u>2020 Generator Manifest</u></b>					
ID: Generator No: Receiver Type: Waste Char: Waste Code:	48425 ON6670117 030 C 122			Sum Received Qty: Waste Class Name: Count Manifests: District:	95.0 ALKALINE WASTES - OTHER METALS 2 402
<b><u>2020 Generator Manifest</u></b>					
ID: Generator No: Receiver Type: Waste Char: Waste Code:	48427 ON6670117 030 T 148			Sum Received Qty: Waste Class Name: Count Manifests: District:	1230.0 INORGANIC LABORATORY CHEMICALS 3 402
<b><u>2020 Generator Manifest</u></b>					
ID: Generator No: Receiver Type: Waste Char: Waste Code:	48432 ON6670117 040 I 212			Sum Received Qty: Waste Class Name: Count Manifests: District:	160.0 ALIPHATIC SOLVENTS 1 805
<b><u>2020 Generator Manifest</u></b>					



Map Key	Number of Records	Direction/ Distance (m)	Elev/Diff (m)	Site	DB
ID:	48433			Sum Received Qty:	70.0
Generator No:	ON6670117			Waste Class Name:	AMINES
Receiver Type:	040			Count Manifests:	1
Waste Char:	L			District:	805
Waste Code:	268				
<u>2020 Generator Manifest</u>					
ID:	48426			Sum Received Qty:	205.0
Generator No:	ON6670117			Waste Class Name:	ALKALINE WASTES - OTHER METALS
Receiver Type:	030			Count Manifests:	1
Waste Char:	L			District:	402
Waste Code:	122				
<u>2020 Generator Manifest</u>					
ID:	48428			Sum Received Qty:	205.0
Generator No:	ON6670117			Waste Class Name:	ALIPHATIC SOLVENTS
Receiver Type:	030			Count Manifests:	1
Waste Char:	I			District:	402
Waste Code:	212				
<u>2020 Generator Manifest</u>					
ID:	48430			Sum Received Qty:	20.0
Generator No:	ON6670117			Waste Class Name:	INORGANIC LABORATORY CHEMICALS
Receiver Type:	040			Count Manifests:	1
Waste Char:	C			District:	805
Waste Code:	148				
<u>2021 Generator Info</u>					
Gen No:	ON6670117			Choice of Contact:	CO_OFFICIAL
ID:	27000			Phone No Official:	613-741-4513 Ext.248
Contaminated Fac:	N			Phone No Admin:	613-741-4513 Ext.223
MHSW Facility:	N			County Ont:	OTTAWA CARLTON (RM)
NAICS Code1:	327215			County Out:	
NAICS Code2:				District:	402
NAICS Code3:					
Gen Name:	Iridian Spectral Technologies				
Gen Div:	Swansea				
Gen Op Name:	Iridian Spectral Technologies				
Gen Op Div:	Swansea				
Site Adrs1:	2700 Swansea Crescent				
Site Bldg:	Swansea				
Site Pobox:					
Province In:	ONTARIO				
Site Adrs2:					
Site City:	Ottawa				
Province Out:					
Site Postal Code:	K1G 6R8				
Site Country:	Canada				
Co Official:	Alain D Bolduc				
Co Admin:	Helen Sleg				
<u>2021 Generator Manifest</u>					
ID:	50276			Sum Received Qty:	1640.0
Generator No:	ON6670117			Waste Class Name:	INORGANIC LABORATORY CHEMICALS
Receiver Type:	030			Count Manifests:	4
Waste Char:	T			District:	402
Waste Code:	148				

Map Key	Number of Records	Direction/ Distance (m)	Elev/Diff (m)	Site	DB
<b><u>2021 Generator Manifest</u></b>					
ID:	50275			Sum Received Qty:	171.0
Generator No:	ON6670117			Waste Class Name:	ALKALINE WASTES - OTHER METALS
Receiver Type:	030			Count Manifests:	2
Waste Char:	C			District:	402
Waste Code:	122				
<b><u>2021 Generator Manifest</u></b>					
ID:	50278			Sum Received Qty:	76.0
Generator No:	ON6670117			Waste Class Name:	AMINES
Receiver Type:	030			Count Manifests:	2
Waste Char:	L			District:	402
Waste Code:	268				
<b><u>2021 Generator Manifest</u></b>					
ID:	50277			Sum Received Qty:	114.0
Generator No:	ON6670117			Waste Class Name:	ALIPHATIC SOLVENTS
Receiver Type:	030			Count Manifests:	1
Waste Char:	I			District:	402
Waste Code:	212				
<b><u>107</u></b>	<b>19 of 19</b>	<b>E/451.0</b>	<b>82.9 / -0.34</b>	<b>2700 Swansea Crescent Ottawa ON K1G 5K3</b>	<b>EHS</b>
Order No:	22012700045			Nearest Intersection:	
Status:	C			Municipality:	
Report Type:	Custom Report			Client Prov/State:	ON
Report Date:	01-FEB-22			Search Radius (km):	.25
Date Received:	27-JAN-22			X:	-75.61379435
Previous Site Name:				Y:	45.37759798
Lot/Building Size:					
Additional Info Ordered:	Fire Insur. Maps and/or Site Plans; Topographic Maps; City Directory; Aerial Photos				
<b><u>108</u></b>	<b>1 of 1</b>	<b>SE/451.7</b>	<b>84.9 / 1.66</b>	<b>ARDEL CONCRETE SERVICES INC 16 KEYS WAY,,OTTAWA,ON,K1G 4M5,CA ON</b>	<b>PINC</b>
Incident Id:				Pipe Material:	
Incident No:	1403120			Fuel Category:	
Incident Reported Dt:	5/27/2014			Health Impact:	
Type:	FS-Pipeline Incident			Environment Impact:	
Status Code:				Property Damage:	
Tank Status:	Pipeline Damage Reason Est			Service Interrupt:	
Task No:				Enforce Policy:	
Spills Action Centre:				Public Relation:	
Fuel Type:				Pipeline System:	
Fuel Occurrence Tp:				PSIG:	
Date of Occurrence:				Attribute Category:	
Occurrence Start Dt:				Regulator Location:	
Depth:				Method Details:	
Customer Acct Name:	ARDEL CONCRETE SERVICES INC				
Incident Address:	16 KEYS WAY,,OTTAWA,ON,K1G 4M5,CA				
Operation Type:					
Pipeline Type:					
Regulator Type:					
Summary:					
Reported By:					

Map Key	Number of Records	Direction/ Distance (m)	Elev/Diff (m)	Site	DB
Affiliation: Occurrence Desc: Damage Reason: Notes:					
109	1 of 7	NW/456.7	81.9 / -1.34	LA CITE COLLEGIALE 24-826 2465 BOUL ST. LAURENT OTTAWA ON K1G 5H8	GEN
Generator Info					
Generator No:	ON1419500			Choice of Contact:	
Approval Years:	92,93,94,95,96,97			Contaminated Fac:	
Status:				MHSW Facility:	
PO Box No:				SIC Code:	8521
Country:					
Co Admin:					
Phone No Admin:					
SIC Description:		POST-SEC. NON-UNIV.			
Waste Detail(s)					
Waste Class:	122				
Waste Class Name:	ALKALINE WASTES - OTHER METALS				
Waste Detail(s)					
Waste Class:	312				
Waste Class Name:	PATHOLOGICAL WASTES				
109	2 of 7	NW/456.7	81.9 / -1.34	JDS FITEL INC. 2465 ST. LAURENT BOULEVARD, BUILDING H OTTAWA ON K1G 6G8	GEN
Generator Info					
Generator No:	ON1312002			Choice of Contact:	
Approval Years:	97,98			Contaminated Fac:	
Status:				MHSW Facility:	
PO Box No:				SIC Code:	3359
Country:					
Co Admin:					
Phone No Admin:					
SIC Description:		OTHER COMMUN. & ELE.			
Waste Detail(s)					
Waste Class:	263				
Waste Class Name:	ORGANIC LABORATORY CHEMICALS				
109	3 of 7	NW/456.7	81.9 / -1.34	LA CITE COLLEGIALE (OUT OF BUSINESS) 2465 BOUL ST. LAURENT OTTAWA ON K1G 5H8	GEN

Map Key	Number of Records	Direction/ Distance (m)	Elev/Diff (m)	Site	DB
<b><u>Generator Info</u></b>					
Generator No:	ON1419500			Choice of Contact:	
Approval Years:	98			Contaminated Fac:	
Status:				MHSW Facility:	
PO Box No:				SIC Code:	8521
Country:					
Co Admin:					
Phone No Admin:					
SIC Description:		POST-SEC. NON-UNIV.			
<b><u>Waste Detail(s)</u></b>					
Waste Class:		122			
Waste Class Name:		ALKALINE WASTES - OTHER METALS			
<b><u>Waste Detail(s)</u></b>					
Waste Class:		312			
Waste Class Name:		PATHOLOGICAL WASTES			
<a href="#">109</a>	4 of 7	NW/456.7	81.9 / -1.34	JDS UNIPHASE CORPORATION 2465 ST. LAURENT BOULEVARD BUILDING H OTTAWA ON K1G 6G8	GEN
<b><u>Generator Info</u></b>					
Generator No:	ON1312002			Choice of Contact:	
Approval Years:	99,00,01			Contaminated Fac:	
Status:				MHSW Facility:	
PO Box No:				SIC Code:	3359
Country:					
Co Admin:					
Phone No Admin:					
SIC Description:		OTHER COMMUN. & ELE.			
<b><u>Waste Detail(s)</u></b>					
Waste Class:		212			
Waste Class Name:		ALIPHATIC SOLVENTS			
<b><u>Waste Detail(s)</u></b>					
Waste Class:		263			
Waste Class Name:		ORGANIC LABORATORY CHEMICALS			
<b><u>Waste Detail(s)</u></b>					
Waste Class:		148			
Waste Class Name:		INORGANIC LABORATORY CHEMICALS			
<a href="#">109</a>	5 of 7	NW/456.7	81.9 / -1.34	LA CITE COLLEGIALE (OUT OF BUSINESS) 2465 ST. LAURENT BOULEVARD OTTAWA ON K1G 6G8	GEN
<b><u>Generator Info</u></b>					

Map Key	Number of Records	Direction/ Distance (m)	Elev/Diff (m)	Site	DB
<div> <div> Generator No: ON1419500  Approval Years: 99  Status:  PO Box No:  Country:  Co Admin:  Phone No Admin:  SIC Description: POST-SEC. NON-UNIV. </div> <div> Choice of Contact:  Contaminated Fac:  MHSW Facility:  SIC Code: 8521 </div> </div>					
<u>Waste Detail(s)</u>					
Waste Class: 122 Waste Class Name: ALKALINE WASTES - OTHER METALS					
<u>Waste Detail(s)</u>					
Waste Class: 312 Waste Class Name: PATHOLOGICAL WASTES					
<a href="#">109</a>	6 of 7	NW/456.7	81.9 / -1.34	JDS UNIPHASE 2465 ST. LAURENT BOULEVARD BUILDING H OTTAWA ON K1G 6G8	GEN
<u>Generator Info</u>					
<div> <div> Generator No: ON1312002  Approval Years: 02,03,04  Status:  PO Box No:  Country:  Co Admin:  Phone No Admin:  SIC Description: </div> <div> Choice of Contact:  Contaminated Fac:  MHSW Facility:  SIC Code: </div> </div>					
<u>Waste Detail(s)</u>					
Waste Class: 148 Waste Class Name: INORGANIC LABORATORY CHEMICALS					
<u>Waste Detail(s)</u>					
Waste Class: 212 Waste Class Name: ALIPHATIC SOLVENTS					
<u>Waste Detail(s)</u>					
Waste Class: 263 Waste Class Name: ORGANIC LABORATORY CHEMICALS					
<a href="#">109</a>	7 of 7	NW/456.7	81.9 / -1.34	1437038 Ontario Incorporated 2465 St. Laurent Blvd Ottawa ON K1G 6G8	GEN
<u>Generator Info</u>					

Map Key	Number of Records	Direction/ Distance (m)	Elev/Diff (m)	Site	DB
<b>Generator No:</b> ON2264529 <b>Approval Years:</b> 02,03,04 <b>Status:</b> <b>PO Box No:</b> <b>Country:</b> <b>Co Admin:</b> <b>Phone No Admin:</b> <b>SIC Description:</b>					
<b>Choice of Contact:</b> <b>Contaminated Fac:</b> <b>MHSW Facility:</b> <b>SIC Code:</b>					
<b>Waste Detail(s)</b>					
<b>Waste Class:</b> 212 <b>Waste Class Name:</b> ALIPHATIC SOLVENTS					
<a href="#">110</a>	1 of 1	<b>E/457.4</b>	<b>82.9 / -0.34</b>	<b>2700 Swansea Crescent Ottawa ON K1G 5K3</b>	<b>EHS</b>
<b>Order No:</b> 23031000107 <b>Status:</b> C <b>Report Type:</b> Custom Report <b>Report Date:</b> 15-MAR-23 <b>Date Received:</b> 10-MAR-23 <b>Previous Site Name:</b> <b>Lot/Building Size:</b> <b>Additional Info Ordered:</b>					
<b>Nearest Intersection:</b> <b>Municipality:</b> <b>Client Prov/State:</b> ON <b>Search Radius (km):</b> .25 <b>X:</b> -75.6137132 <b>Y:</b> 45.37758761					
<a href="#">111</a>	1 of 1	<b>SE/458.3</b>	<b>84.9 / 1.66</b>	<b>7 TOPLEY CRESCENT OTTAWA ON K1G 4L8</b>	<b>HINC</b>
<b>External File Num:</b> FS INC 0710-05605 <b>Fuel Occurrence Type:</b> Pipeline Strike <b>Date of Occurrence:</b> 9/22/2007 <b>Fuel Type Involved:</b> Natural Gas <b>Status Desc:</b> Completed - Causal Analysis(End) <b>Job Type Desc:</b> Incident/Near-Miss Occurrence (FS) <b>Oper. Type Involved:</b> Private Dwelling <b>Service Interruptions:</b> Yes <b>Property Damage:</b> Yes <b>Fuel Life Cycle Stage:</b> Utilization <b>Root Cause:</b> Root Cause: Equipment/Material/Component:No Procedures:Yes Maintenance:No Design:No Training:Yes Management:Yes Human Factors:Yes <b>Reported Details:</b> <b>Fuel Category:</b> Gaseous Fuel <b>Occurrence Type:</b> Incident <b>Affiliation:</b> Industry Stakeholder (Licensee/Registration/Certificate Holder, Facility Owner, etc.) <b>County Name:</b> Ottawa <b>Approx. Quant. Rel:</b> <b>Nearby body of water:</b> <b>Enter Drainage Syst.:</b> <b>Approx. Quant. Unit:</b> <b>Environmental Impact:</b>					
<a href="#">112</a>	1 of 1	<b>NW/464.5</b>	<b>81.9 / -1.34</b>	<b>BUILDING H 2465 ST. LAURENT BOULEVARD OTTAWA ON K1G6G8</b>	<b>NPR2</b>
<b>NPRI ID:</b> 5919 <b>Facility ID:</b> 375850 <b>Facility Name:</b> BUILDING H <b>Note:</b> Substances included on NPRI reports for this NPRI ID are summarized below in the NPRI ID Substances Summary section. Substances listed in the Substances Summary are included on the basis of NPRI ID only. For entities					
<b>Latitude:</b> 45.381 <b>Longitude:</b> -75.6274					

Map Key	Number of Records	Direction/ Distance (m)	Elev/Diff (m)	Site	DB
<p>(NPRI ID) with mobile plants and/or more than one facility location, substances listed above may or may not have been reported for specific facilities/mobile locations. The list of substances additionally includes those which have been included on the NPRI report with an unknown quantity or a quantity of 0.</p> <p>For specific details about substance quantities, years, release/transfer/disposal methods, the reader is referred the facility report:</p> <p><a href="https://pollution-waste.canada.ca/national-release-inventory/?fromYear=1993&amp;toYear=2023&amp;name=5919">https://pollution-waste.canada.ca/national-release-inventory/?fromYear=1993&amp;toYear=2023&amp;name=5919</a></p>					
<b><u>NPRI ID Substances Summary</u></b>					
CAS No:	67-63-0			Is PAH?:	FALSE
Is VOC?:	TRUE			NPRI:	TRUE
Is DF?:	FALSE				
Name English:	Isopropyl alcohol				
Name French:	Alcool isopropylique				
Sort English:	Isopropyl alcohol				
Sort French:	Alcool iso-propylique				
<b><u>Geographic Location</u></b>					
Report Year:	-1			Forward Sort Area:	K1G
Census Subdiv ID:	3506008			DLS Description:	
Ecozone ID:	8			NTS Description:	D-051-G/031-G-5
Water Survey ID:	2			Province Code:	ON
SOMA:	TRUE			Datum:	1983.0
ON PEMA:	TRUE			Latitude:	45.381
QC PEMA:	FALSE			Longitude:	-75.6274
Quebec Windsor	TRUE				
Corr:					
<b><u>NPRI ID Facility ID</u></b>					
NPRI ID:	5919				
Facility ID:	375850				
<b><u>Facility</u></b>					
Facility ID:	375850			IDM ID:	0
Portable:	FALSE			AB Approval ID:	0
NAICS Primary:	334410			GHGRP ID:	0
NAICS Secondary:	0			ON GHGRP ID:	0
NAICS Tertiary:	0				
Facility Name:	Building H				
Website:	www.jdsuniphase.com				
<b><u>Address</u></b>					
Address1:	2465 St. Laurent Boulevard				
Address2:					
City:	OTTAWA				
Postal Zip:	K1G6G8				
Prov:					
<b><u>Primary NAICS Details</u></b>					
NAICS Code:	334410			Start Date:	2012
Record Year:	2012			End Date:	2016
Key Indus Sector En:	Other Manufacturing				
Key Indus Sector Fr:	Autres fabrication				
NAICS Title En:	Semiconductor and other electronic component manufacturing				

<b>Map Key</b>	<b>Number of Records</b>	<b>Direction/ Distance (m)</b>	<b>Elev/Diff (m)</b>	<b>Site</b>	<b>DB</b>
<b>NAICS Title Fr:</b> Fabrication de semi-conducteurs et d'autres composants électroniques					
<b>NAICS Description En:</b>					
This Canadian industry comprises establishments primarily engaged in manufacturing semiconductors and other electronic components. The following activities involving printed circuit boards are undertaken in this industry: the production of the laminate material; the manufacture of the bare (rigid or flexible) printed circuit boards without mounted electronic components; and the loading of electronic components onto the boards.					
<b>NAICS Description Fr:</b>					
Cette classe canadienne comprend les établissements dont l'activité principale est la fabrication de semi-conducteurs et d'autres composants électroniques. Cette classe couvre les activités suivantes touchant les plaquettes de circuits imprimés : la production de matière stratifiée; la fabrication de plaquettes nues de circuits imprimés (rigides ou flexibles) sans composants électroniques; le chargement des composants électroniques sur les plaquettes.					
<b>NAICS Code:</b>	334410			<b>Start Date:</b>	2002
<b>Record Year:</b>	2002			<b>End Date:</b>	2006
<b>Key Indus Sector En:</b>	Other Manufacturing				
<b>Key Indus Sector Fr:</b>	Autres fabrication				
<b>NAICS Title En:</b>	Semiconductor and Other Electronic Component Manufacturing				
<b>NAICS Title Fr:</b>	Fabrication de semi-conducteurs et d'autres composants électroniques				
<b>NAICS Description En:</b>					
This Canadian industry comprises establishments primarily engaged in manufacturing semiconductors and other electronic components. The following activities involving printed circuit boards are undertaken in this industry: the production of the laminate material; the manufacture of the bare (rigid or flexible) printed circuit boards without mounted electronic components; and the loading of electronic components onto the boards.					
<b>NAICS Description Fr:</b>					
Cette classe canadienne comprend les établissements dont l'activité principale est la fabrication de semi-conducteurs et d'autres composants électroniques. Cette classe couvre les activités suivantes touchant les plaquettes de circuits imprimés : la production de matière stratifiée; la fabrication de plaquettes nues de circuits imprimés (rigides ou flexibles) sans composants électroniques; le chargement des composants électroniques sur les plaquettes.					
<b>NAICS Code:</b>	334410			<b>Start Date:</b>	2007
<b>Record Year:</b>	2007			<b>End Date:</b>	2011
<b>Key Indus Sector En:</b>	Other Manufacturing				
<b>Key Indus Sector Fr:</b>	Autres fabrication				
<b>NAICS Title En:</b>	Semiconductor and Other Electronic Component Manufacturing				
<b>NAICS Title Fr:</b>	Fabrication de semi-conducteurs et d'autres composants électroniques				
<b>NAICS Description En:</b>					
This Canadian industry comprises establishments primarily engaged in manufacturing semiconductors and other electronic components. The following activities involving printed circuit boards are undertaken in this industry: the production of the laminate material; the manufacture of the bare (rigid or flexible) printed circuit boards without mounted electronic components; and the loading of electronic components onto the boards.					
<b>NAICS Description Fr:</b>					
Cette classe canadienne comprend les établissements dont l'activité principale est la fabrication de semi-conducteurs et d'autres composants électroniques. Cette classe couvre les activités suivantes touchant les plaquettes de circuits imprimés : la production de matière stratifiée; la fabrication de plaquettes nues de circuits imprimés (rigides ou flexibles) sans composants électroniques; le chargement des composants électroniques sur les plaquettes.					
<b>NAICS Code:</b>	334410			<b>Start Date:</b>	2017
<b>Record Year:</b>	2017			<b>End Date:</b>	2021
<b>Key Indus Sector En:</b>	Other Manufacturing				
<b>Key Indus Sector Fr:</b>	Autres fabrication				
<b>NAICS Title En:</b>	Semiconductor and other electronic component manufacturing				



<b>Map Key</b>	<b>Number of Records</b>	<b>Direction/ Distance (m)</b>	<b>Elev/Diff (m)</b>	<b>Site</b>	<b>DB</b>
<b>NAICS Title Fr:</b> Fabrication de semi-conducteurs et d'autres composants électroniques					
<b>NAICS Description En:</b>					
This Canadian industry comprises establishments primarily engaged in manufacturing semiconductors and other electronic components. The following activities involving printed circuit boards are undertaken in this industry: the production of the laminate material; the manufacture of the bare (rigid or flexible) printed circuit boards without mounted electronic components; and the loading of electronic components onto the boards.					
<b>NAICS Description Fr:</b>					
Cette classe canadienne comprend les établissements dont l'activité principale est la fabrication de semi-conducteurs et d'autres composants électroniques. Cette classe couvre les activités suivantes touchant les plaquettes de circuits imprimés: la production de matière stratifiée; la fabrication de plaquettes nues de circuits imprimés (rigides ou flexibles) sans composants électroniques; le chargement des composants électroniques sur les plaquettes.					
<b>NAICS Code:</b>	334410			<b>Start Date:</b>	2022
<b>Record Year:</b>	2022			<b>End Date:</b>	2026
<b>Key Indus Sector En:</b>	Other Manufacturing				
<b>Key Indus Sector Fr:</b>	Autres fabrication				
<b>NAICS Title En:</b>	Semiconductor and other electronic component manufacturing				
<b>NAICS Title Fr:</b>	Fabrication de semi-conducteurs et d'autres composants électroniques				
<b>NAICS Description En:</b>					
This Canadian industry comprises establishments primarily engaged in manufacturing semiconductors and other electronic components.					
The following activities involving printed circuit boards are undertaken in this industry: the production of the laminate material; the manufacture of the bare (rigid or flexible) printed circuit boards without mounted electronic components; and the loading of electronic components onto the boards.					
<b>NAICS Description Fr:</b>					
Cette classe canadienne comprend les établissements dont l'activité principale est la fabrication de semi-conducteurs et d'autres composants électroniques.					
Cette classe couvre les activités suivantes touchant les plaquettes de circuits imprimés : la production de matière stratifiée; la fabrication de plaquettes nues de circuits imprimés (rigides ou flexibles) sans composants électroniques; le chargement des composants électroniques sur les plaquettes.					
<b>NAICS Code:</b>	334410			<b>Start Date:</b>	1993
<b>Record Year:</b>	1997			<b>End Date:</b>	2001
<b>Key Indus Sector En:</b>	Other Manufacturing				
<b>Key Indus Sector Fr:</b>	Autres fabrication				
<b>NAICS Title En:</b>	Semiconductor and Other Electronic Component Manufacturing				
<b>NAICS Title Fr:</b>	Fabrication de semi-conducteurs et d'autres composants électroniques				
<b>NAICS Description En:</b>					
This Canadian industry comprises establishments primarily engaged in manufacturing semiconductors and other electronic components. The following activities involving printed circuit boards are undertaken in this industry: the production of the laminate material; the manufacture of the bare (rigid or flexible) printed circuit boards without mounted electronic components; and the loading of electronic components onto the boards.					
<b>NAICS Description Fr:</b>					
Cette classe canadienne comprend les établissements dont l'activité principale est la fabrication de semi-conducteurs et d'autres composants électroniques. Cette classe couvre les activités suivantes touchant les plaquettes de circuits imprimés : la production de matière stratifiée; la fabrication de plaquettes nues de circuits imprimés (rigides ou flexibles) sans composants électroniques; le chargement des composants électroniques sur les plaquettes.					
<b>NPRI Report</b>					
<b>Report ID:</b>	192859			<b>No of Employees:</b>	395

<i>Map Key</i>	<i>Number of Records</i>	<i>Direction/ Distance (m)</i>	<i>Elev/Diff (m)</i>	<i>Site</i>	<i>DB</i>
<b>Report Year:</b> <b>Company ID:</b> <b>SWR Report ID:</b> <b>Repor Type ID:</b> <b>New Reporter:</b>	2000 140535 20000000005919 1 FALSE			<b>Is Compressor:</b> <b>Is NPRI Part 4:</b> <b>Is Battery:</b> <b>Corres Lang ID:</b> <b>Submit Date:</b>	   0 2001-06-01 00:00:00.0000000
<b><u>Company</u></b>					
<b>Company Name:</b> <b>DUNS No:</b> <b>Trade Name En:</b> <b>Trade Name Fr:</b> <b>Website:</b>	 JDS Uniphase Corporation 243827987   www.jdsuniphase.com				
<b><u>NPRI Report Contact</u></b>					
<b>Contact Type:</b> <b>First Name:</b> <b>Last Name:</b> <b>Company Name:</b> <b>Description En:</b> <b>Description Fr:</b> <b>Position:</b> <b>Language:</b> <b>Email:</b>	 Rona Hamilton    Emt I Health & Safety Manager 0 Rona.Hamilton@ca.jdsuniphase.com			<b>Phone:</b> <b>Extension:</b> <b>Fax:</b>	6137271304 0 6137278284
<b><u>NPRI Report Contact</u></b>					
<b>Contact Type:</b> <b>First Name:</b> <b>Last Name:</b> <b>Company Name:</b> <b>Description En:</b> <b>Description Fr:</b> <b>Position:</b> <b>Language:</b> <b>Email:</b>	 Glen Marzano   Project Manager 0 gmarzano@jacqueswhitford.com			<b>Phone:</b> <b>Extension:</b> <b>Fax:</b>	6137380708 253 6137380721
<b><u>NPRI Report Contact</u></b>					
<b>Contact Type:</b> <b>First Name:</b> <b>Last Name:</b> <b>Company Name:</b> <b>Description En:</b> <b>Description Fr:</b> <b>Position:</b> <b>Language:</b> <b>Email:</b>	NPRI Rona Hamilton  Public Contact Responsable des renseignements au public Emt I Health & Safety Manager 0 Rona.Hamilton@ca.jdsuniphase.com			<b>Phone:</b> <b>Extension:</b> <b>Fax:</b>	6137271304 6479 6137278284
<b><u>NPRI Report Contact</u></b>					
<b>Contact Type:</b> <b>First Name:</b> <b>Last Name:</b> <b>Company Name:</b> <b>Description En:</b> <b>Description Fr:</b> <b>Position:</b> <b>Language:</b> <b>Email:</b>	 Rona Hamilton   Emt I Health & Safety Manager 0 Rona.Hamilton@ca.jdsuniphase.com			<b>Phone:</b> <b>Extension:</b> <b>Fax:</b>	6137271304 6479 6137278284

Map Key	Number of Records	Direction/ Distance (m)	Elev/Diff (m)	Site	DB
<b><u>Alternative Location Info</u></b>					
<b>Facility ID:</b>		375850			
<b>Facility Name:</b>		BUILDING H			
<b>Address1:</b>		2465 ST. LAURENT BOULEVARD			
<b>City:</b>		OTTAWA			
<b>Postal ZIP:</b>		K1G6G8			
<b>Province EN:</b>		ON			
<b>Latitude:</b>		45.381			
<b>Longitude:</b>		-75.6274			
<a href="#">113</a>	1 of 3	<b>NNW/465.2</b>	<b>80.9 / -2.34</b>	<b>ABLE APPAREL MFG. CO. LTD. 2405A ST LAURENT BLVD OTTAWA ON K1G 5B4</b>	<b>SCT</b>
<b>Established:</b>		1991			
<b>Plant Size (ft²):</b>		0			
<b>Employment:</b>		5			
<b>--Details--</b>					
<b>Description:</b>		Cut and Sew Clothing Contracting			
<b>SIC/NAICS Code:</b>		315210			
<b>Description:</b>		Other Men's and Boys' Cut and Sew Clothing Manufacturing			
<b>SIC/NAICS Code:</b>		315229			
<a href="#">113</a>	2 of 3	<b>NNW/465.2</b>	<b>80.9 / -2.34</b>	<b>BEAVER DECALCOMANIA INC. 2405D ST LAURENT BLVD OTTAWA ON K1G 5B4</b>	<b>SCT</b>
<b>Established:</b>		1990			
<b>Plant Size (ft²):</b>		7500			
<b>Employment:</b>		10			
<b>--Details--</b>					
<b>Description:</b>		COMMERCIAL PRINTING, NOT ELSEWHERE CLASSIFIED			
<b>SIC/NAICS Code:</b>		2759			
<b>Description:</b>		SIGNS AND ADVERTISING SPECIALTIES			
<b>SIC/NAICS Code:</b>		3993			
<a href="#">113</a>	3 of 3	<b>NNW/465.2</b>	<b>80.9 / -2.34</b>	<b>2405 St. Laurent Boulevard Ottawa ON</b>	<b>EHS</b>
<b>Order No:</b>		20171012023		<b>Nearest Intersection:</b>	
<b>Status:</b>		C		<b>Municipality:</b>	
<b>Report Type:</b>		Standard Report		<b>Client Prov/State:</b>	ON
<b>Report Date:</b>		17-OCT-17		<b>Search Radius (km):</b>	.25
<b>Date Received:</b>		12-OCT-17		<b>X:</b>	-75.624662
<b>Previous Site Name:</b>				<b>Y:</b>	45.381559
<b>Lot/Building Size:</b>					
<b>Additional Info Ordered:</b>		Fire Insur. Maps and/or Site Plans			
<a href="#">114</a>	1 of 1	<b>NNW/467.0</b>	<b>80.9 / -2.34</b>	<b>Allen-Vanguard Corporation 2405 St. Laurent Blvd. Suite - K Ottawa ON K1G 5B4</b>	<b>GEN</b>

<b>Map Key</b>	<b>Number of Records</b>	<b>Direction/ Distance (m)</b>	<b>Elev/Diff (m)</b>	<b>Site</b>	<b>DB</b>
<b><u>Generator Info</u></b>					
<b>Generator No:</b>	ON6849362			<b>Choice of Contact:</b>	
<b>Approval Years:</b>	As of Oct 2019			<b>Contaminated Fac:</b>	
<b>Status:</b>	Registered			<b>MHSW Facility:</b>	
<b>PO Box No:</b>				<b>SIC Code:</b>	
<b>Country:</b>	Canada				
<b>Co Admin:</b>					
<b>Phone No Admin:</b>					
<b>SIC Description:</b>					
<b><u>Waste Detail(s)</u></b>					
<b>Waste Class:</b>	148 I				
<b>Waste Class Name:</b>	Misc. wastes and inorganic chemicals				
<b><u>Waste Detail(s)</u></b>					
<b>Waste Class:</b>	263 L				
<b>Waste Class Name:</b>	Misc. waste organic chemicals				
<b><u>Waste Detail(s)</u></b>					
<b>Waste Class:</b>	212 L				
<b>Waste Class Name:</b>	Aliphatic solvents and residues				
<b><u>Waste Detail(s)</u></b>					
<b>Waste Class:</b>	145 L				
<b>Waste Class Name:</b>	Wastes from the use of pigments, coatings and paints				
<b><u>Waste Detail(s)</u></b>					
<b>Waste Class:</b>	121 R				
<b>Waste Class Name:</b>	Alkaline slutions - containing heavy metals				
<b><u>Waste Detail(s)</u></b>					
<b>Waste Class:</b>	331 I				
<b>Waste Class Name:</b>	Waste compressed gases including cylinders				
<b><u>Waste Detail(s)</u></b>					
<b>Waste Class:</b>	121 C				
<b>Waste Class Name:</b>	Alkaline slutions - containing heavy metals				
<b><u>Waste Detail(s)</u></b>					
<b>Waste Class:</b>	263 I				
<b>Waste Class Name:</b>	Misc. waste organic chemicals				
<b><u>Waste Detail(s)</u></b>					
<b>Waste Class:</b>	148 T				
<b>Waste Class Name:</b>	Misc. wastes and inorganic chemicals				

<i>Map Key</i>	<i>Number of Records</i>	<i>Direction/ Distance (m)</i>	<i>Elev/Diff (m)</i>	<i>Site</i>	<i>DB</i>
<b><u>Waste Detail(s)</u></b>					
<b>Waste Class:</b>		262 L			
<b>Waste Class Name:</b>		Detergents and soaps			
<b><u>Waste Detail(s)</u></b>					
<b>Waste Class:</b>		212 I			
<b>Waste Class Name:</b>		Aliphatic solvents and residues			
<b><u>Waste Detail(s)</u></b>					
<b>Waste Class:</b>		252 L			
<b>Waste Class Name:</b>		Waste crankcase oils and lubricants			
<b><u>Waste Detail(s)</u></b>					
<b>Waste Class:</b>		135 I			
<b>Waste Class Name:</b>		Wastes containing other reactive anions			
<b><u>2017 Generator Info</u></b>					
<b>Gen No:</b>	ON6849362			<b>Choice of Contact:</b>	CO_ADMIN
<b>ID:</b>	26928			<b>Phone No Official:</b>	613-288-5656 Ext.
<b>Contaminated Fac:</b>	N			<b>Phone No Admin:</b>	613-288-5652 Ext.
<b>MHSW Facility:</b>	N			<b>County Ont:</b>	OTTAWA CARLTON (RM)
<b>NAICS Code1:</b>	315990			<b>County Out:</b>	
<b>NAICS Code2:</b>				<b>District:</b>	402
<b>NAICS Code3:</b>					
<b>Gen Name:</b>		Allen-Vanguard Corporation			
<b>Gen Div:</b>					
<b>Gen Op Name:</b>		Allen Vanguard			
<b>Gen Op Div:</b>					
<b>Site Adrs1:</b>		2405 St. Laurent Blvd.			
<b>Site Bldg:</b>					
<b>Site Pobox:</b>					
<b>Province In:</b>		ONTARIO			
<b>Site Adrs2:</b>		Suite - K			
<b>Site City:</b>		Ottawa			
<b>Province Out:</b>					
<b>Site Postal Code:</b>		K1G 5B4			
<b>Site Country:</b>		Canada			
<b>Co Official:</b>		Douglas J Grummish			
<b>Co Admin:</b>		Doug Grummish			
<b><u>2018 Generator Info</u></b>					
<b>Gen No:</b>	ON6849362			<b>Choice of Contact:</b>	CO_ADMIN
<b>ID:</b>	27309			<b>Phone No Official:</b>	613-288-5652 Ext.
<b>Contaminated Fac:</b>	N			<b>Phone No Admin:</b>	613-288-5652 Ext.
<b>MHSW Facility:</b>	N			<b>County Ont:</b>	OTTAWA CARLTON (RM)
<b>NAICS Code1:</b>	315990			<b>County Out:</b>	
<b>NAICS Code2:</b>				<b>District:</b>	402
<b>NAICS Code3:</b>					
<b>Gen Name:</b>		Allen-Vanguard Corporation			
<b>Gen Div:</b>					
<b>Gen Op Name:</b>		Allen Vanguard			
<b>Gen Op Div:</b>					
<b>Site Adrs1:</b>		2405 St. Laurent Blvd.			
<b>Site Bldg:</b>					
<b>Site Pobox:</b>					

Map Key	Number of Records	Direction/ Distance (m)	Elev/Diff (m)	Site	DB
<b>Province In:</b> ONTARIO <b>Site Adrs2:</b> Suite - K <b>Site City:</b> Ottawa <b>Province Out:</b> <b>Site Postal Code:</b> K1G 5B4 <b>Site Country:</b> Canada <b>Co Official:</b> Douglas J Grummish <b>Co Admin:</b> Doug Grummish					
<b><u>2019 Generator Info</u></b>					
<b>Gen No:</b> ON6849362 <b>ID:</b> 27544 <b>Contaminated Fac:</b> N <b>MHSW Facility:</b> N <b>NAICS Code1:</b> 315990 <b>NAICS Code2:</b> <b>NAICS Code3:</b> <b>Gen Name:</b> Allen-Vanguard Corporation <b>Gen Div:</b> <b>Gen Op Name:</b> Allen Vanguard <b>Gen Op Div:</b> <b>Site Adrs1:</b> 2405 St. Laurent Blvd. <b>Site Bldg:</b> <b>Site Pobox:</b> <b>Province In:</b> ONTARIO <b>Site Adrs2:</b> Suite - K <b>Site City:</b> Ottawa <b>Province Out:</b> <b>Site Postal Code:</b> K1G 5B4 <b>Site Country:</b> Canada <b>Co Official:</b> Douglas J Grummish <b>Co Admin:</b> Doug Grummish					
<b>Choice of Contact:</b> CO_ADMIN <b>Phone No Official:</b> 613-288-5652 Ext. <b>Phone No Admin:</b> 613-288-5652 Ext. <b>County Ont:</b> OTTAWA CARLTON (RM) <b>County Out:</b> <b>District:</b> 402					
<a href="#">115</a>	1 of 2	NW/467.7	81.9 / -1.34	Conseil des Écoles publiques de l'Est de l'Ontario 2445 boulevard st-laurent ottawa ON K1G 6C3	GEN
<b><u>Generator Info</u></b>					
<b>Generator No:</b> ON9851513 <b>Approval Years:</b> As of Jan 2021 <b>Status:</b> Registered <b>PO Box No:</b> <b>Country:</b> Canada <b>Co Admin:</b> <b>Phone No Admin:</b> <b>SIC Description:</b>					
<b>Choice of Contact:</b> <b>Contaminated Fac:</b> <b>MHSW Facility:</b> <b>SIC Code:</b>					
<b><u>Waste Detail(s)</u></b>					
<b>Waste Class:</b> 253 T <b>Waste Class Name:</b> Emulsified oils					
<b><u>2020 Generator Info</u></b>					
<b>Gen No:</b> ON9851513 <b>ID:</b> 39586 <b>Contaminated Fac:</b> N <b>MHSW Facility:</b> N					
<b>Choice of Contact:</b> CO_OFFICIAL <b>Phone No Official:</b> 613-742-8960 Ext.2193 <b>Phone No Admin:</b> <b>County Ont:</b> OTTAWA CARLTON (RM)					

Map Key	Number of Records	Direction/ Distance (m)	Elev/Diff (m)	Site	DB
<hr/>					
NAICS Code1:	611690			County Out:	
NAICS Code2:				District:	402
NAICS Code3:					
Gen Name:		Conseil des Écoles publiques de l'Est de l'Ontario			
Gen Div:					
Gen Op Name:		Conseil des Écoles publiques de l'Est de l'Ontario			
Gen Op Div:					
Site Adrs1:		2445 boulevard st-laurent			
Site Bldg:					
Site Pobox:					
Province In:		ONTARIO			
Site Adrs2:					
Site City:		ottawa			
Province Out:					
Site Postal Code:		K1G 6C3			
Site Country:		Canada			
Co Official:		Michaud Whalen			
Co Admin:					
<u>2020 Generator Manifest</u>					
ID:	63963			Sum Received Qty:	20.0
Generator No:	ON9851513			Waste Class Name:	EMULSIFIED OILS
Receiver Type:	035			Count Manifests:	1
Waste Char:	T			District:	402
Waste Code:	253				

<a href="#">115</a>	2 of 2	NW/467.7	81.9 / -1.34	Conseil des écoles publiques de l'Est de l'Ontario 2445 ST. LAURENT BLVD. OTTAWA ON	GEN
---------------------	--------	----------	--------------	---	-----

**Generator Info**

<b>Generator No:</b> <b>Approval Years:</b> <b>Status:</b> <b>PO Box No:</b> <b>Country:</b> <b>Co Admin:</b> <b>Phone No Admin:</b> <b>SIC Description:</b>	ON6371158 As of Oct 2022 Registered  Canada	<b>Choice of Contact:</b> <b>Contaminated Fac:</b> <b>MHSW Facility:</b> <b>SIC Code:</b>
---	---	--

**Waste Detail(s)**

<b>Waste Class:</b>	121 C
<b>Waste Class Name:</b>	ALKALINE WASTES - HEAVY METALS

**Waste Detail(s)**

<b>Waste Class:</b>	148 C
<b>Waste Class Name:</b>	INORGANIC LABORATORY CHEMICALS

**Waste Detail(s)**

<b>Waste Class:</b>	252 L
<b>Waste Class Name:</b>	WASTE OILS & LUBRICANTS

**Waste Detail(s)**

<b>Map Key</b>	<b>Number of Records</b>	<b>Direction/ Distance (m)</b>	<b>Elev/Diff (m)</b>	<b>Site</b>	<b>DB</b>
<hr/>					
<b>Waste Class:</b>		148 B			
<b>Waste Class Name:</b>		INORGANIC LABORATORY CHEMICALS			
<b><u>Waste Detail(s)</u></b>					
<b>Waste Class:</b>		212 L			
<b>Waste Class Name:</b>		ALIPHATIC SOLVENTS			
<b><u>Waste Detail(s)</u></b>					
<b>Waste Class:</b>		264 C			
<b>Waste Class Name:</b>		PHOTOPROCESSING WASTES			
<b><u>Waste Detail(s)</u></b>					
<b>Waste Class:</b>		331 R			
<b>Waste Class Name:</b>		WASTE COMPRESSED GASES			
<b><u>Waste Detail(s)</u></b>					
<b>Waste Class:</b>		264 T			
<b>Waste Class Name:</b>		PHOTOPROCESSING WASTES			
<b><u>Waste Detail(s)</u></b>					
<b>Waste Class:</b>		213 I			
<b>Waste Class Name:</b>		PETROLEUM DISTILLATES			
<b><u>Waste Detail(s)</u></b>					
<b>Waste Class:</b>		145 I			
<b>Waste Class Name:</b>		PAINT/PIGMENT/COATING RESIDUES			
<b><u>Waste Detail(s)</u></b>					
<b>Waste Class:</b>		263 B			
<b>Waste Class Name:</b>		ORGANIC LABORATORY CHEMICALS			
<b><u>Waste Detail(s)</u></b>					
<b>Waste Class:</b>		331 I			
<b>Waste Class Name:</b>		WASTE COMPRESSED GASES			
<b><u>Waste Detail(s)</u></b>					
<b>Waste Class:</b>		122 C			
<b>Waste Class Name:</b>		ALKALINE WASTES - OTHER METALS			
<b><u>Waste Detail(s)</u></b>					
<b>Waste Class:</b>		221 I			
<b>Waste Class Name:</b>		LIGHT FUELS			
<b><u>Waste Detail(s)</u></b>					



Map Key	Number of Records	Direction/ Distance (m)	Elev/Diff (m)	Site	DB
Waste Class:		263 I			
Waste Class Name:		ORGANIC LABORATORY CHEMICALS			
Waste Detail(s)					
Waste Class:		148 I			
Waste Class Name:		INORGANIC LABORATORY CHEMICALS			
Waste Detail(s)					
Waste Class:		145 L			
Waste Class Name:		PAINT/PIGMENT/COATING RESIDUES			
Waste Detail(s)					
Waste Class:		148 A			
Waste Class Name:		INORGANIC LABORATORY CHEMICALS			
Waste Detail(s)					
Waste Class:		146 T			
Waste Class Name:		OTHER SPECIFIED INORGANICS			
Waste Detail(s)					
Waste Class:		112 C			
Waste Class Name:		ACID WASTE - HEAVY METALS			
Waste Detail(s)					
Waste Class:		242 A			
Waste Class Name:		HALOGENATED PESTICIDES			
Generator Info as of Dec 2024					
Generator No:		ON6371158			
Generator Company Name:		Conseil des écoles publiques de l'Est de l'Ontario			
Street:		2445 ST. LAURENT BLVD.			
City:		OTTAWA			
Province State:		Ontario			
Country:		Canada			
Postal Code:		K1G6C3			
Waste Class:		121 C,122 C,145 I,213 I,252 L,331 I,221 I,148 C,112 C,242 A,148 A,263 B,148 B,148 I,263 I,212 L,331 R,264 C,264 T,146 T,145 L,212 I,262 L			
Waste Class Decoded:					
121 - ALKALINE WASTES - HEAVY METALS; 122 - ALKALINE WASTES - OTHER METALS; 145 - PAINT/PIGMENT/COATING RESIDUES; 213 - PETROLEUM DISTILLATES; 252 - WASTE OILS & LUBRICANTS; 331 - WASTE COMPRESSED GASES; 221 - LIGHT FUELS; 148 - INORGANIC LABORATORY CHEMICALS; 112 - ACID WASTE - HEAVY METALS; 242 - HALOGENATED PESTICIDES; 148 - INORGANIC LABORATORY CHEMICALS; 263 - ORGANIC LABORATORY CHEMICALS; 148 - INORGANIC LABORATORY CHEMICALS; 148 - INORGANIC LABORATORY CHEMICALS; 263 - ORGANIC LABORATORY CHEMICALS; 212 - ALIPHATIC SOLVENTS; 331 - WASTE COMPRESSED GASES; 264 - PHOTOPROCESSING WASTES; 264 - PHOTOPROCESSING WASTES; 146 - OTHER SPECIFIED INORGANICS; 145 - PAINT/PIGMENT/COATING RESIDUES; 212 - ALIPHATIC SOLVENTS; 262 - DETERGENTS/SOAPS					
2017 Generator Info					
Gen No:		ON6371158		Choice of Contact:	CO ADMIN

Map Key	Number of Records	Direction/ Distance (m)	Elev/Diff (m)	Site	DB
<b>ID:</b>	25085			<b>Phone No Official:</b>	613-742-8960 Ext.
<b>Contaminated Fac:</b>	N			<b>Phone No Admin:</b>	613-742-8960 Ext.2122
<b>MHSW Facility:</b>	N			<b>County Ont:</b>	OTTAWA CARLTON (RM)
<b>NAICS Code1:</b>	611710			<b>County Out:</b>	
<b>NAICS Code2:</b>				<b>District:</b>	402
<b>NAICS Code3:</b>					
<b>Gen Name:</b>		CONSEIL DES ECOLES PUBLIQUES DE L'EST DE L'ONTARIO			
<b>Gen Div:</b>					
<b>Gen Op Name:</b>		CONSEIL DES ECOLES PUBLIQUES DE L'EST DE L'ONTARIO			
<b>Gen Op Div:</b>					
<b>Site Adrs1:</b>		2445 ST. LAURENT BLVD.			
<b>Site Bldg:</b>					
<b>Site Pobox:</b>					
<b>Province In:</b>		ONTARIO			
<b>Site Adrs2:</b>					
<b>Site City:</b>		OTTAWA			
<b>Province Out:</b>					
<b>Site Postal Code:</b>		K1G 6C3			
<b>Site Country:</b>		Canada			
<b>Co Official:</b>		Marc Paquette			
<b>Co Admin:</b>		Chantal Lise Leclerc			
<b><u>2017 Generator Manifest</u></b>					
<b>ID:</b>	50594			<b>Sum Received Qty:</b>	200.0
<b>Generator No:</b>	ON6371158			<b>Waste Class Name:</b>	ORGANIC LABORATORY CHEMICALS
<b>Receiver Type:</b>	035			<b>Count Manifests:</b>	1
<b>Waste Char:</b>	B			<b>District:</b>	402
<b>Waste Code:</b>	263				
<b><u>2017 Generator Manifest</u></b>					
<b>ID:</b>	50589			<b>Sum Received Qty:</b>	20.0
<b>Generator No:</b>	ON6371158			<b>Waste Class Name:</b>	ACID WASTE - HEAVY METALS
<b>Receiver Type:</b>	035			<b>Count Manifests:</b>	1
<b>Waste Char:</b>	C			<b>District:</b>	402
<b>Waste Code:</b>	112				
<b><u>2017 Generator Manifest</u></b>					
<b>ID:</b>	50592			<b>Sum Received Qty:</b>	958.0
<b>Generator No:</b>	ON6371158			<b>Waste Class Name:</b>	OTHER SPECIFIED INORGANICS
<b>Receiver Type:</b>	035			<b>Count Manifests:</b>	2
<b>Waste Char:</b>	T			<b>District:</b>	402
<b>Waste Code:</b>	146				
<b><u>2017 Generator Manifest</u></b>					
<b>ID:</b>	50593			<b>Sum Received Qty:</b>	240.0
<b>Generator No:</b>	ON6371158			<b>Waste Class Name:</b>	WASTE OILS & LUBRICANTS
<b>Receiver Type:</b>	035			<b>Count Manifests:</b>	2
<b>Waste Char:</b>	L			<b>District:</b>	402
<b>Waste Code:</b>	252				
<b><u>2017 Generator Manifest</u></b>					
<b>ID:</b>	50596			<b>Sum Received Qty:</b>	160.0
<b>Generator No:</b>	ON6371158			<b>Waste Class Name:</b>	WASTE COMPRESSED GASES
<b>Receiver Type:</b>	035			<b>Count Manifests:</b>	2
<b>Waste Char:</b>	I			<b>District:</b>	402
<b>Waste Code:</b>	331				

Map Key	Number of Records	Direction/ Distance (m)	Elev/Diff (m)	Site	DB
<u>2017 Generator Manifest</u>					
ID:	50590			Sum Received Qty:	120.0
Generator No:	ON6371158			Waste Class Name:	ALKALINE WASTES - OTHER METALS
Receiver Type:	035			Count Manifests:	2
Waste Char:	C			District:	402
Waste Code:	122				
<u>2017 Generator Manifest</u>					
ID:	50591			Sum Received Qty:	1687.0
Generator No:	ON6371158			Waste Class Name:	PAINT/PIGMENT/COATING RESIDUES
Receiver Type:	035			Count Manifests:	5
Waste Char:	I			District:	402
Waste Code:	145				
<u>2017 Generator Manifest</u>					
ID:	50595			Sum Received Qty:	60.0
Generator No:	ON6371158			Waste Class Name:	ORGANIC LABORATORY CHEMICALS
Receiver Type:	035			Count Manifests:	1
Waste Char:	I			District:	402
Waste Code:	263				
<u>2018 Generator Info</u>					
Gen No:	ON6371158			Choice of Contact:	CO_ADMIN
ID:	25389			Phone No Official:	613-742-8960 Ext.
Contaminated Fac:	N			Phone No Admin:	613-742-8960 Ext.
MHSW Facility:	N			County Ont:	OTTAWA CARLTON (RM)
NAICS Code1:	611710			County Out:	
NAICS Code2:				District:	402
NAICS Code3:					
Gen Name:	CONSEIL DES ECOLES PUBLIQUES DE L'EST DE L'ONTARIO				
Gen Div:					
Gen Op Name:	CONSEIL DES ECOLES PUBLIQUES DE L'EST DE L'ONTARIO				
Gen Op Div:					
Site Adrs1:	2445 ST. LAURENT BLVD.				
Site Bldg:					
Site Pobox:					
Province In:	ONTARIO				
Site Adrs2:					
Site City:	OTTAWA				
Province Out:					
Site Postal Code:	K1G 6C3				
Site Country:	Canada				
Co Official:	Pierre Michaud-Whalen				
Co Admin:	Chantal Lise Leclerc				
<u>2018 Generator Manifest</u>					
ID:	50475			Sum Received Qty:	200.0
Generator No:	ON6371158			Waste Class Name:	ALKALINE WASTES - OTHER METALS
Receiver Type:	035			Count Manifests:	2
Waste Char:	C			District:	402
Waste Code:	122				
<u>2018 Generator Manifest</u>					
ID:	50477			Sum Received Qty:	904.0
Generator No:	ON6371158			Waste Class Name:	OTHER SPECIFIED INORGANICS

<b>Map Key</b>	<b>Number of Records</b>	<b>Direction/ Distance (m)</b>	<b>Elev/Diff (m)</b>	<b>Site</b>	<b>DB</b>
<b>Receiver Type:</b>	035			<b>Count Manifests:</b>	4
<b>Waste Char:</b>	T			<b>District:</b>	402
<b>Waste Code:</b>	146				
<b><u>2018 Generator Manifest</u></b>					
<b>ID:</b>	50481			<b>Sum Received Qty:</b>	300.0
<b>Generator No:</b>	ON6371158			<b>Waste Class Name:</b>	WASTE COMPRESSED GASES
<b>Receiver Type:</b>	035			<b>Count Manifests:</b>	5
<b>Waste Char:</b>	I			<b>District:</b>	402
<b>Waste Code:</b>	331				
<b><u>2018 Generator Manifest</u></b>					
<b>ID:</b>	50476			<b>Sum Received Qty:</b>	1541.0
<b>Generator No:</b>	ON6371158			<b>Waste Class Name:</b>	PAINT/PIGMENT/COATING RESIDUES
<b>Receiver Type:</b>	035			<b>Count Manifests:</b>	4
<b>Waste Char:</b>	I			<b>District:</b>	402
<b>Waste Code:</b>	145				
<b><u>2018 Generator Manifest</u></b>					
<b>ID:</b>	50478			<b>Sum Received Qty:</b>	100.0
<b>Generator No:</b>	ON6371158			<b>Waste Class Name:</b>	WASTE OILS & LUBRICANTS
<b>Receiver Type:</b>	035			<b>Count Manifests:</b>	1
<b>Waste Char:</b>	L			<b>District:</b>	402
<b>Waste Code:</b>	252				
<b><u>2018 Generator Manifest</u></b>					
<b>ID:</b>	50479			<b>Sum Received Qty:</b>	300.0
<b>Generator No:</b>	ON6371158			<b>Waste Class Name:</b>	ORGANIC LABORATORY CHEMICALS
<b>Receiver Type:</b>	035			<b>Count Manifests:</b>	3
<b>Waste Char:</b>	I			<b>District:</b>	402
<b>Waste Code:</b>	263				
<b><u>2018 Generator Manifest</u></b>					
<b>ID:</b>	50474			<b>Sum Received Qty:</b>	100.0
<b>Generator No:</b>	ON6371158			<b>Waste Class Name:</b>	ACID WASTE - HEAVY METALS
<b>Receiver Type:</b>	035			<b>Count Manifests:</b>	1
<b>Waste Char:</b>	C			<b>District:</b>	402
<b>Waste Code:</b>	112				
<b><u>2018 Generator Manifest</u></b>					
<b>ID:</b>	50480			<b>Sum Received Qty:</b>	100.0
<b>Generator No:</b>	ON6371158			<b>Waste Class Name:</b>	PHOTOPROCESSING WASTES
<b>Receiver Type:</b>	035			<b>Count Manifests:</b>	1
<b>Waste Char:</b>	C			<b>District:</b>	402
<b>Waste Code:</b>	264				
<b><u>2019 Generator Info</u></b>					
<b>Gen No:</b>	ON6371158			<b>Choice of Contact:</b>	CO_ADMIN
<b>ID:</b>	25576			<b>Phone No Official:</b>	613-742-8960 Ext.
<b>Contaminated Fac:</b>	N			<b>Phone No Admin:</b>	613-742-8960 Ext.
<b>MHSW Facility:</b>	N			<b>County Ont:</b>	OTTAWA CARLTON (RM)
<b>NAICS Code1:</b>	611710			<b>County Out:</b>	
<b>NAICS Code2:</b>				<b>District:</b>	402

Map Key	Number of Records	Direction/ Distance (m)	Elev/Diff (m)	Site	DB
NAICS Code3:					
Gen Name:		CONSEIL DES ECOLES PUBLIQUES DE L'EST DE L'ONTARIO			
Gen Div:					
Gen Op Name:		CONSEIL DES ECOLES PUBLIQUES DE L'EST DE L'ONTARIO			
Gen Op Div:					
Site Adrs1:		2445 ST. LAURENT BLVD.			
Site Bldg:					
Site Pobox:					
Province In:		ONTARIO			
Site Adrs2:					
Site City:		OTTAWA			
Province Out:					
Site Postal Code:		K1G 6C3			
Site Country:		Canada			
Co Official:		Pierre Michaud-Whalen			
Co Admin:		Pierre Michaud-Whalen			
2019 Generator Manifest					
ID:	50299			Sum Received Qty:	651.0
Generator No:	ON6371158			Waste Class Name:	PAINT/PIGMENT/COATING RESIDUES
Receiver Type:	035			Count Manifests:	2
Waste Char:	I			District:	402
Waste Code:	145				
2019 Generator Manifest					
ID:	50300			Sum Received Qty:	465.0
Generator No:	ON6371158			Waste Class Name:	OTHER SPECIFIED INORGANICS
Receiver Type:	035			Count Manifests:	1
Waste Char:	T			District:	402
Waste Code:	146				
2019 Generator Manifest					
ID:	50301			Sum Received Qty:	60.0
Generator No:	ON6371158			Waste Class Name:	WASTE OILS & LUBRICANTS
Receiver Type:	035			Count Manifests:	1
Waste Char:	L			District:	402
Waste Code:	252				
2019 Generator Manifest					
ID:	50302			Sum Received Qty:	100.0
Generator No:	ON6371158			Waste Class Name:	WASTE COMPRESSED GASES
Receiver Type:	035			Count Manifests:	1
Waste Char:	I			District:	402
Waste Code:	331				
2019 Generator Manifest					
ID:	50298			Sum Received Qty:	300.0
Generator No:	ON6371158			Waste Class Name:	ALKALINE WASTES - OTHER METALS
Receiver Type:	035			Count Manifests:	1
Waste Char:	C			District:	402
Waste Code:	122				
2020 Generator Info					
Gen No:	ON6371158			Choice of Contact:	CO_ADMIN
ID:	25297			Phone No Official:	613-742-8960 Ext.

<i>Map Key</i>	<i>Number of Records</i>	<i>Direction/ Distance (m)</i>	<i>Elev/Diff (m)</i>	<i>Site</i>	<i>DB</i>
<b>Contaminated Fac:</b>	N			<b>Phone No Admin:</b>	613-742-8960 Ext.
<b>MHSW Facility:</b>	N			<b>County Ont:</b>	OTTAWA CARLTON (RM)
<b>NAICS Code1:</b>	611710			<b>County Out:</b>	
<b>NAICS Code2:</b>				<b>District:</b>	402
<b>NAICS Code3:</b>					
<b>Gen Name:</b>		CONSEIL DES ECOLES PUBLIQUES DE L'EST DE L'ONTARIO			
<b>Gen Div:</b>					
<b>Gen Op Name:</b>		CONSEIL DES ECOLES PUBLIQUES DE L'EST DE L'ONTARIO			
<b>Gen Op Div:</b>					
<b>Site Adrs1:</b>		2445 ST. LAURENT BLVD.			
<b>Site Bldg:</b>					
<b>Site Pobox:</b>					
<b>Province In:</b>		ONTARIO			
<b>Site Adrs2:</b>					
<b>Site City:</b>		OTTAWA			
<b>Province Out:</b>					
<b>Site Postal Code:</b>		K1G 6C3			
<b>Site Country:</b>		Canada			
<b>Co Official:</b>		Pierre Michaud-Whalen			
<b>Co Admin:</b>		Pierre Michaud-Whalen			
<b><u>2020 Generator Manifest</u></b>					
<b>ID:</b>	46805			<b>Sum Received Qty:</b>	66.0
<b>Generator No:</b>	ON6371158			<b>Waste Class Name:</b>	ALIPHATIC SOLVENTS
<b>Receiver Type:</b>	035			<b>Count Manifests:</b>	1
<b>Waste Char:</b>	B			<b>District:</b>	201
<b>Waste Code:</b>	212				
<b><u>2020 Generator Manifest</u></b>					
<b>ID:</b>	46804			<b>Sum Received Qty:</b>	0.25
<b>Generator No:</b>	ON6371158			<b>Waste Class Name:</b>	INORGANIC LABORATORY CHEMICALS
<b>Receiver Type:</b>	035			<b>Count Manifests:</b>	1
<b>Waste Char:</b>	R			<b>District:</b>	201
<b>Waste Code:</b>	148				
<b><u>2020 Generator Manifest</u></b>					
<b>ID:</b>	46806			<b>Sum Received Qty:</b>	50.0
<b>Generator No:</b>	ON6371158			<b>Waste Class Name:</b>	ORGANIC LABORATORY CHEMICALS
<b>Receiver Type:</b>	035			<b>Count Manifests:</b>	1
<b>Waste Char:</b>	B			<b>District:</b>	201
<b>Waste Code:</b>	263				
<b><u>2020 Generator Manifest</u></b>					
<b>ID:</b>	46807			<b>Sum Received Qty:</b>	12.0
<b>Generator No:</b>	ON6371158			<b>Waste Class Name:</b>	PHOTOPROCESSING WASTES
<b>Receiver Type:</b>	035			<b>Count Manifests:</b>	1
<b>Waste Char:</b>	T			<b>District:</b>	201
<b>Waste Code:</b>	264				
<b><u>2020 Generator Manifest</u></b>					
<b>ID:</b>	46803			<b>Sum Received Qty:</b>	29.25
<b>Generator No:</b>	ON6371158			<b>Waste Class Name:</b>	INORGANIC LABORATORY CHEMICALS
<b>Receiver Type:</b>	035			<b>Count Manifests:</b>	3
<b>Waste Char:</b>	C			<b>District:</b>	201
<b>Waste Code:</b>	148				

Map Key	Number of Records	Direction/ Distance (m)	Elev/Diff (m)	Site	DB
<u>2020 Generator Manifest</u>					
ID:	46802			Sum Received Qty:	124.0
Generator No:	ON6371158			Waste Class Name:	OTHER SPECIFIED INORGANICS
Receiver Type:	035			Count Manifests:	1
Waste Char:	T			District:	201
Waste Code:	146				
<u>2021 Generator Info</u>					
Gen No:	ON6371158			Choice of Contact:	CO_ADMIN
ID:	25739			Phone No Official:	613-742-8960 Ext.
Contaminated Fac:	N			Phone No Admin:	613-742-8960 Ext.
MHSW Facility:	N			County Ont:	OTTAWA CARLTON (RM)
NAICS Code1:	611710			County Out:	
NAICS Code2:				District:	402
NAICS Code3:					
Gen Name:	CONSEIL DES ECOLES PUBLIQUES DE L'EST DE L'ONTARIO				
Gen Div:					
Gen Op Name:	CONSEIL DES ECOLES PUBLIQUES DE L'EST DE L'ONTARIO				
Gen Op Div:					
Site Adrs1:	2445 ST. LAURENT BLVD.				
Site Bldg:					
Site Pobox:					
Province In:	ONTARIO				
Site Adrs2:					
Site City:	OTTAWA				
Province Out:					
Site Postal Code:	K1G 6C3				
Site Country:	Canada				
Co Official:	Pierre Michaud-Whalen				
Co Admin:	Pierre Michaud-Whalen				
<u>2021 Generator Manifest</u>					
ID:	48681			Sum Received Qty:	70.0
Generator No:	ON6371158			Waste Class Name:	OTHER SPECIFIED INORGANICS
Receiver Type:	035			Count Manifests:	2
Waste Char:	T			District:	201
Waste Code:	146				
<a href="#">116</a>	1 of 1	N/476.6	80.9 / -2.34	2375 St Laurent Blvd Ottawa ON K1G6C3	EHS
Order No:	20170711120			Nearest Intersection:	
Status:	C			Municipality:	Ottawa
Report Type:	Standard Report			Client Prov/State:	ON
Report Date:	18-JUL-17			Search Radius (km):	.25
Date Received:	11-JUL-17			X:	-75.622647
Previous Site Name:				Y:	45.382445
Lot/Building Size:	5.6 acres				
Additional Info Ordered:					
<a href="#">117</a>	1 of 1	N/480.5	80.9 / -2.34	Advanced Business Interiors 2355 St. Laurent Blvd Ottawa ON K1G 4L2	GEN
<u>Generator Info</u>					
Generator No:	ON9264662			Choice of Contact:	

<b>Map Key</b>	<b>Number of Records</b>	<b>Direction/ Distance (m)</b>	<b>Elev/Diff (m)</b>	<b>Site</b>	<b>DB</b>
<b>Approval Years:</b> <b>Status:</b> <b>PO Box No:</b> <b>Country:</b> <b>Co Admin:</b> <b>Phone No Admin:</b> <b>SIC Description:</b>	As of Oct 2022 Registered  Canada			<b>Contaminated Fac:</b> <b>MHSW Facility:</b> <b>SIC Code:</b>	
<b><u>Waste Detail(s)</u></b>					
<b>Waste Class:</b> <b>Waste Class Name:</b>	331 I WASTE COMPRESSED GASES				
<b><u>Waste Detail(s)</u></b>					
<b>Waste Class:</b> <b>Waste Class Name:</b>	122 C ALKALINE WASTES - OTHER METALS				
<b><u>Waste Detail(s)</u></b>					
<b>Waste Class:</b> <b>Waste Class Name:</b>	145 B PAINT/PIGMENT/COATING RESIDUES				
<b><u>Waste Detail(s)</u></b>					
<b>Waste Class:</b> <b>Waste Class Name:</b>	145 L PAINT/PIGMENT/COATING RESIDUES				
<b><u>Waste Detail(s)</u></b>					
<b>Waste Class:</b> <b>Waste Class Name:</b>	212 L ALIPHATIC SOLVENTS				
<b><u>Waste Detail(s)</u></b>					
<b>Waste Class:</b> <b>Waste Class Name:</b>	213 I PETROLEUM DISTILLATES				
<b><u>Waste Detail(s)</u></b>					
<b>Waste Class:</b> <b>Waste Class Name:</b>	145 I PAINT/PIGMENT/COATING RESIDUES				
<b><u>Waste Detail(s)</u></b>					
<b>Waste Class:</b> <b>Waste Class Name:</b>	113 C ACID WASTE - OTHER METALS				
<b><u>2017 Generator Info</u></b>					
<b>Gen No:</b> <b>ID:</b> <b>Contaminated Fac:</b> <b>MHSW Facility:</b> <b>NAICS Code1:</b> <b>NAICS Code2:</b> <b>NAICS Code3:</b> <b>Gen Name:</b>	ON9264662 36179 N N 541410  Advanced Business Interiors			<b>Choice of Contact:</b> <b>Phone No Official:</b> <b>Phone No Admin:</b> <b>County Ont:</b> <b>County Out:</b> <b>District:</b>	CO_OFFICIAL 613-738-1003 Ext.342  OTTAWA CARLTON (RM)  402



Map Key	Number of Records	Direction/ Distance (m)	Elev/Diff (m)	Site	DB
<b>Gen Div:</b>					
<b>Gen Op Name:</b>		Advanced Business Interiors			
<b>Gen Op Div:</b>					
<b>Site Adrs1:</b>		2355 St. Laurent Blvd			
<b>Site Bldg:</b>					
<b>Site Pobox:</b>					
<b>Province In:</b>		ONTARIO			
<b>Site Adrs2:</b>					
<b>Site City:</b>		Ottawa			
<b>Province Out:</b>					
<b>Site Postal Code:</b>		K1G 4L2			
<b>Site Country:</b>		Canada			
<b>Co Official:</b>		David Trotman			
<b>Co Admin:</b>					
<b><u>2018 Generator Info</u></b>					
<b>Gen No:</b>		ON9264662		<b>Choice of Contact:</b>	CO_OFFICIAL
<b>ID:</b>		36890		<b>Phone No Official:</b>	613-738-1003 Ext.342
<b>Contaminated Fac:</b>		N		<b>Phone No Admin:</b>	
<b>MHSW Facility:</b>		N		<b>County Ont:</b>	OTTAWA CARLTON (RM)
<b>NAICS Code1:</b>		541410		<b>County Out:</b>	
<b>NAICS Code2:</b>				<b>District:</b>	402
<b>NAICS Code3:</b>					
<b>Gen Name:</b>		Advanced Business Interiors			
<b>Gen Div:</b>					
<b>Gen Op Name:</b>		Advanced Business Interiors			
<b>Gen Op Div:</b>					
<b>Site Adrs1:</b>		2355 St. Laurent Blvd			
<b>Site Bldg:</b>					
<b>Site Pobox:</b>					
<b>Province In:</b>		ONTARIO			
<b>Site Adrs2:</b>					
<b>Site City:</b>		Ottawa			
<b>Province Out:</b>					
<b>Site Postal Code:</b>		K1G 4L2			
<b>Site Country:</b>		Canada			
<b>Co Official:</b>		David Trotman			
<b>Co Admin:</b>					
<b><u>2018 Generator Manifest</u></b>					
<b>ID:</b>		65028		<b>Sum Received Qty:</b>	600.0
<b>Generator No:</b>		ON9264662		<b>Waste Class Name:</b>	PAINT/PIGMENT/COATING RESIDUES
<b>Receiver Type:</b>		035		<b>Count Manifests:</b>	1
<b>Waste Char:</b>		B		<b>District:</b>	402
<b>Waste Code:</b>		145			
<b><u>2019 Generator Info</u></b>					
<b>Gen No:</b>		ON9264662		<b>Choice of Contact:</b>	CO_OFFICIAL
<b>ID:</b>		37420		<b>Phone No Official:</b>	613-738-1003 Ext.342
<b>Contaminated Fac:</b>		N		<b>Phone No Admin:</b>	
<b>MHSW Facility:</b>		N		<b>County Ont:</b>	OTTAWA CARLTON (RM)
<b>NAICS Code1:</b>		541410		<b>County Out:</b>	
<b>NAICS Code2:</b>				<b>District:</b>	402
<b>NAICS Code3:</b>					
<b>Gen Name:</b>		Advanced Business Interiors			
<b>Gen Div:</b>					
<b>Gen Op Name:</b>		Advanced Business Interiors			
<b>Gen Op Div:</b>					
<b>Site Adrs1:</b>		2355 St. Laurent Blvd			
<b>Site Bldg:</b>					

Map Key	Number of Records	Direction/ Distance (m)	Elev/Diff (m)	Site	DB
<b>Site Pobox:</b> <b>Province In:</b> ONTARIO <b>Site Adrs2:</b> <b>Site City:</b> Ottawa <b>Province Out:</b> <b>Site Postal Code:</b> K1G 4L2 <b>Site Country:</b> Canada <b>Co Official:</b> David Trotman <b>Co Admin:</b>					
<b><u>2020 Generator Info</u></b>					
<b>Gen No:</b> ON9264662 <b>ID:</b> 37162 <b>Contaminated Fac:</b> N <b>MHSW Facility:</b> N <b>NAICS Code1:</b> 541410 <b>NAICS Code2:</b> <b>NAICS Code3:</b> <b>Gen Name:</b> Advanced Business Interiors <b>Gen Div:</b> <b>Gen Op Name:</b> Advanced Business Interiors <b>Gen Op Div:</b> <b>Site Adrs1:</b> 2355 St. Laurent Blvd <b>Site Bldg:</b> <b>Site Pobox:</b> <b>Province In:</b> ONTARIO <b>Site Adrs2:</b> <b>Site City:</b> Ottawa <b>Province Out:</b> <b>Site Postal Code:</b> K1G 4L2 <b>Site Country:</b> Canada <b>Co Official:</b> David Trotman <b>Co Admin:</b>					
<b>Choice of Contact:</b> CO_OFFICIAL <b>Phone No Official:</b> 613-738-1003 Ext.342 <b>Phone No Admin:</b> <b>County Ont:</b> OTTAWA CARLTON (RM) <b>County Out:</b> <b>District:</b> 402					
<b><u>2021 Generator Info</u></b>					
<b>Gen No:</b> ON9264662 <b>ID:</b> 38132 <b>Contaminated Fac:</b> N <b>MHSW Facility:</b> N <b>NAICS Code1:</b> 541410 <b>NAICS Code2:</b> <b>NAICS Code3:</b> <b>Gen Name:</b> Advanced Business Interiors <b>Gen Div:</b> <b>Gen Op Name:</b> Advanced Business Interiors <b>Gen Op Div:</b> <b>Site Adrs1:</b> 2355 St. Laurent Blvd <b>Site Bldg:</b> <b>Site Pobox:</b> <b>Province In:</b> ONTARIO <b>Site Adrs2:</b> <b>Site City:</b> Ottawa <b>Province Out:</b> <b>Site Postal Code:</b> K1G 4L2 <b>Site Country:</b> Canada <b>Co Official:</b> David Trotman <b>Co Admin:</b>					
<b>Choice of Contact:</b> CO_OFFICIAL <b>Phone No Official:</b> 613-738-1003 Ext.342 <b>Phone No Admin:</b> <b>County Ont:</b> OTTAWA CARLTON (RM) <b>County Out:</b> <b>District:</b> 402					
<b>118</b>	<b>1 of 1</b>	<b>NE/490.1</b>	<b>80.9 / -2.34</b>	<b>Medical Council of Canada 1021 Thomas Spratt Pl Ottawa ON K1G 5A2</b>	<b>ECA</b>

Map Key	Number of Records	Direction/ Distance (m)	Elev/Diff (m)	Site	DB
<div> <div> <b>Approval No:</b> 4137-A54JVZ  <b>Approval Date:</b> 2016-02-29  <b>Status:</b> Approved  <b>Record Type:</b> ECA  <b>Link Source:</b> IDS  <b>SWP Area Name:</b>  <b>Approval Type:</b> ECA-MUNICIPAL AND PRIVATE SEWAGE WORKS  <b>Project Type:</b> MUNICIPAL AND PRIVATE SEWAGE WORKS  <b>Business Name:</b> Medical Council of Canada  <b>Address:</b> 1021 Thomas Spratt Pl  <b>Full Address:</b>  <b>Full PDF Link:</b> <a href="https://www.accessenvironment.ene.gov.on.ca/instruments/2930-9X5LG3-14.pdf">https://www.accessenvironment.ene.gov.on.ca/instruments/2930-9X5LG3-14.pdf</a>  <b>PDF Site Location:</b> </div> <div> <b>MOE District:</b>  <b>City:</b>  <b>Longitude:</b>  <b>Latitude:</b>  <b>Geometry X:</b>  <b>Geometry Y:</b> </div> </div>					
<a href="#">119</a>	1 of 3	NW/491.2	81.9 / -1.34	JDS Uniphase Inc. 2445 St. Laurent Boulevard Ottawa ON K1G 6C3	CA
<div> <div> <b>Certificate #:</b> 3845-4RQLSD  <b>Application Year:</b> 01  <b>Issue Date:</b> 1/29/01  <b>Approval Type:</b> Industrial air  <b>Status:</b> Approved  <b>Application Type:</b> New Certificate of Approval  <b>Client Name:</b> JDS Uniphase Inc.  <b>Client Address:</b> 570 West Hunt Club Road  <b>Client City:</b> Nepean  <b>Client Postal Code:</b> K2G 5W8  <b>Project Description:</b> This application is for all processes within the JDS Uniphase building which release emissions to the atmosphere; specifically the conformal coating room, the generator, two (2) boilers, two (2) hot water tanks and six (6) humidifiers.   <b>Contaminants:</b>  <b>Emission Control:</b> Panel Filter </div> </div>					
<a href="#">119</a>	2 of 3	NW/491.2	81.9 / -1.34	JDS Uniphase Inc. 2445 St. Laurent Boulevard Ottawa Ontario K1G 6C3 CITY OF OTTAWA ON	EBR
<div> <div> <b>EBR Registry No:</b> IA00E0839  <b>Ministry Ref No:</b> 4888-4K9HEH  <b>Notice Type:</b> Instrument Decision  <b>Notice Stage:</b>  <b>Notice Date:</b> February 01, 2001  <b>Proposal Date:</b> May 17, 2000  <b>Year:</b> 2000  <b>Instrument Type:</b> (EPA s. 9) - Approval for discharge into the natural environment other than water (i.e. Air)  <b>Off Instrument Name:</b>  <b>Posted By:</b>  <b>Company Name:</b> JDS Uniphase Inc.  <b>Site Address:</b>  <b>Location Other:</b>  <b>Proponent Name:</b>  <b>Proponent Address:</b> 2445 St. Laurent Boulevard, Ottawa Ontario, K1G 6C3  <b>Comment Period:</b>  <b>URL:</b>  <b>Summary:</b>   <b>Site Location Details:</b>   2445 St. Laurent Boulevard Ottawa Ontario K1G 6C3 CITY OF OTTAWA </div> <div> <b>Decision Posted:</b>  <b>Exception Posted:</b>  <b>Section:</b>  <b>Act 1:</b>  <b>Act 2:</b>  <b>Site Location Map:</b> </div> </div>					

Map Key	Number of Records	Direction/ Distance (m)	Elev/Diff (m)	Site	DB
<a href="#">119</a>	3 of 3	NW/491.2	81.9 / -1.34	JDS Uniphase Inc. 2445 St. Laurent Boulevard Ottawa ON K2G 5W8	ECA
<b>Approval No:</b> 3845-4RQLSD <b>Approval Date:</b> 2001-01-29 <b>Status:</b> Approved <b>Record Type:</b> ECA <b>Link Source:</b> IDS <b>SWP Area Name:</b> Rideau Valley <b>Approval Type:</b> ECA-AIR <b>Project Type:</b> AIR <b>Business Name:</b> JDS Uniphase Inc. <b>Address:</b> 2445 St. Laurent Boulevard <b>Full Address:</b> <b>Full PDF Link:</b> <a href="https://www.accessenvironment.ene.gov.on.ca/instruments/4888-4K9HEH-14.pdf">https://www.accessenvironment.ene.gov.on.ca/instruments/4888-4K9HEH-14.pdf</a> <b>PDF Site Location:</b>					
<a href="#">120</a>	1 of 1	NW/491.4	81.9 / -1.34	2465 Saint Laurent Boulevard Ottawa ON K1G 6G8	EHS
<b>Order No:</b> 20190926202 <b>Status:</b> C <b>Report Type:</b> Standard Report <b>Report Date:</b> 01-OCT-19 <b>Date Received:</b> 26-SEP-19 <b>Previous Site Name:</b> <b>Lot/Building Size:</b> <b>Additional Info Ordered:</b> Fire Insur. Maps and/or Site Plans; City Directory					
<a href="#">121</a>	1 of 2	N/494.2	80.9 / -2.34	2355 Saint Laurent Boulevard Ottawa ON K1G 4L2	EHS
<b>Order No:</b> 21053100080 <b>Status:</b> C <b>Report Type:</b> Standard Report <b>Report Date:</b> 03-JUN-21 <b>Date Received:</b> 31-MAY-21 <b>Previous Site Name:</b> <b>Lot/Building Size:</b> <b>Additional Info Ordered:</b> Fire Insur. Maps and/or Site Plans; City Directory; Aerial Photos					
<a href="#">121</a>	2 of 2	N/494.2	80.9 / -2.34	2355 St Laurent Blvd Ottawa ON K1G 4L2	EHS
<b>Order No:</b> 20200406097 <b>Status:</b> C <b>Report Type:</b> Standard Report <b>Report Date:</b> 09-APR-20 <b>Date Received:</b> 06-APR-20 <b>Previous Site Name:</b> <b>Lot/Building Size:</b> <b>Additional Info Ordered:</b>					

Map Key	Number of Records	Direction/ Distance (m)	Elev/Diff (m)	Site	DB
<a href="#">122</a>	1 of 1	SSE/496.2	84.9 / 1.66	Soft Eye Focus Creative Solutions<UNOFFICIAL> 857 Karsh St Ottawa ON	SPL
<div> <div> <b>Ref No:</b> 7663-9J2KRF  <b>Year:</b>  <b>Incident Dt:</b> 2014/04/10  <b>Dt MOE Arvl on Scn:</b>  <b>MOE Reported Dt:</b> 2014/04/10  <b>Dt Document Closed:</b> 2014/11/04  <b>Site No:</b> NA  <b>MOE Response:</b> Deferred Field Response  <b>Site County/District:</b>  <b>Site Geo Ref Meth:</b>  <b>Site District Office:</b>  <b>Nearest Watercourse:</b>  <b>Site Name:</b> residential area paint spill&lt;UNOFFICIAL&gt;  <b>Site Address:</b> 857 Karsh St  <b>Site Region:</b>  <b>Site Municipality:</b> Ottawa  <b>Site Lot:</b>  <b>Site Conc:</b>  <b>Site Geo Ref Accu:</b>  <b>Site Map Datum:</b>  <b>Northing:</b>  <b>Easting:</b>  <b>Entity Operating Name:</b>  <b>Client Name:</b> Soft Eye Focus Creative Solutions&lt;UNOFFICIAL&gt;  <b>Client Type:</b>  <b>Source Type:</b>  <b>Incident Cause:</b> Leak/Break  <b>Incident Preceding Spill:</b>  <b>Incident Reason:</b> Operator/Human Error  <b>Incident Summary:</b> Soft Eye Focus Creative Sol: paint to rd, CB 4L  <b>Environment Impact:</b> Not Anticipated  <b>Health Env Consequence:</b>  <b>Nature of Impact:</b> Other Impact(s)  <b>Contaminant Qty:</b> 4 L  <b>Contaminant Qty 1:</b> 4  <b>Contaminant Unit:</b> L  <b>Contaminant Code:</b> 27  <b>Contaminant Name:</b> PAINT OR PAINT-RELATED  <b>Contaminant Limit 1:</b>  <b>Contam Limit Freq 1:</b>  <b>Contaminant UN No 1:</b>  <b>Receiving Medium:</b>  <b>Activity Preceding Spill:</b>  <b>Property 2nd Watershed:</b>  <b>Property Tertiary Watershed:</b>  <b>Sector Type:</b> Other  <b>SAC Action Class:</b> Land Spills  <b>Call Report Locatn Geodata:</b>  <b>Time Reported:</b>  <b>System Facility Address:</b> </div> <div> <b>Municipality No:</b>  <b>Nature of Damage:</b>  <b>Discharger Report:</b>  <b>Material Group:</b>  <b>Impact to Health:</b>  <b>Agency Involved:</b> </div> </div>					
<a href="#">123</a>	1 of 1	ESE/496.6	84.9 / 1.66	1031 Karsh Drive, Ottawa ON	PINC
<div> <div> <b>Incident Id:</b>  <b>Incident No:</b> 825846  <b>Incident Reported Dt:</b>  <b>Type:</b> FS-Pipeline Incident  <b>Status Code:</b> Pipeline Damage Reason Est </div> <div> <b>Pipe Material:</b>  <b>Fuel Category:</b> Natural Gas  <b>Health Impact:</b>  <b>Environment Impact:</b>  <b>Property Damage:</b> Yes </div> </div>					

<b>Map Key</b>	<b>Number of Records</b>	<b>Direction/ Distance (m)</b>	<b>Elev/Diff (m)</b>	<b>Site</b>	<b>DB</b>
<b>Tank Status:</b>	RC Established			<b>Service Interrupt:</b>	
<b>Task No:</b>	3867632			<b>Enforce Policy:</b>	Yes
<b>Spills Action Centre:</b>				<b>Public Relation:</b>	
<b>Fuel Type:</b>				<b>Pipeline System:</b>	
<b>Fuel Occurrence Tp:</b>				<b>PSIG:</b>	
<b>Date of Occurrence:</b>				<b>Attribute Category:</b>	FS-Perform P-line Inc Invest
<b>Occurrence Start Dt:</b>	2012/06/12			<b>Regulator Location:</b>	
<b>Depth:</b>				<b>Method Details:</b>	E-mail
<b>Customer Acct Name:</b>					
<b>Incident Address:</b>					
<b>Operation Type:</b>					
<b>Pipeline Type:</b>					
<b>Regulator Type:</b>					
<b>Summary:</b>		1031 Karsh Drive, Ottawa - 1/2" Pipeline Hit			
<b>Reported By:</b>		Shawn Clost - Enbridge			
<b>Affiliation:</b>					
<b>Occurrence Desc:</b>					
<b>Damage Reason:</b>		No notification made to the one call center			
<b>Notes:</b>					

# Unplottable Summary

Total: **32** Unplottable sites

DB	Company Name/Site Name	Address	City	Postal
CA	DCR/Phoenix Development Corporation Limited and the National Capital Commission		Ottawa ON	
CA	City of Ottawa	National Capital Commission Land	Ottawa ON	
CA	Suncor Energy Products Inc.		Ottawa ON	
CA	National Capital Commission		Ottawa ON	
CA	National Capital Commission		Ottawa ON	
CA	National Capital Commission		Ottawa ON	
CA	Federal Government of Canada	Lot 1, Concession 5	Ottawa ON	
CA	SIRFRAN CONSTRUCTION MANAGERS AND CONSUL	THURSTON DR.	OTTAWA CITY ON	
CA	REG.MUNIC.OF OTTAWA-CARLETON	CONROY RD.	OTTAWA ON	
CA	CAMPEAU CORP.	CONROY RD.	OTTAWA ON	
CA	NATIONAL CAPITAL COMMISSION	UPGRADE RICHMOND LANDING P.S.	OTTAWA ON	
CA	SIRFRAN CONSTRUCTION MANAGERS AND CONSUL	THURSTON DR.	OTTAWA CITY ON	
CA	OTTAWA CITY OTTAWA BUSINESS PARK PH. III	THURSTON DR.	OTTAWA CITY ON	
CA	OTTAWA CITY	CONROY RD.	OTTAWA CITY ON	
CA	OTTAWA CITY	THURSTON COURT	OTTAWA CITY ON	
CA	R.M. OF OTTAWA-CARLETON	CONROY RD./MELTWATER MGT. FAC.	OTTAWA CITY ON	
CA	OTTAWA CITY	THURSTON CRT.	OTTAWA CITY ON	

CA	SHIP AND KRAKOW ARCHITECTS	CYBERMEDIX LABORATORY CONROY R	OTTAWA CITY ON	
CA	National Capital Commission		Ottawa ON	
CA	OTTAWA CITY OTTAWA BUSINESS PARK PH. III	THURSTON DR.	OTTAWA CITY ON	
EBR	Thomas Cavanagh Construction Limited,	West 1/2 of Lot 4, Concession 5 in the City of Ottawa (Fitzroy Ward in the former Township of West Carleton) CITY OF OTTAWA	ON	
EBR	Thomas Cavanagh Construction Limited,	West 1/2 of Lot 4, Concession 5 in the City of Ottawa, Fitzroy Ward in the former Township of West Carleton CITY OF OTTAWA	ON	
EBR	Thomas Cavanagh Construction Limited,	West half of Lot 4, Concession 5, City of Ottawa (Fitzroy Ward in the former Township of West Carleton) CITY OF OTTAWA	ON	
ECA	City of Ottawa	National Capital Commission Land	Ottawa ON	K1S 5K2
GEN	A/C Mechanical Refrigeration LTD	PSPC/SPAC - Shirley's Bay	Ottawa ON	K2K 2Y7
GEN	National Capital Commission	Parking Lot 19, P19	Ottawa ON	
GEN	National Capital Commission	Parking Lot 19 P19	Ottawa ON	K1P1C7
GEN	National Capital Commission	Parking Lot 19 P19	Ottawa ON	K1P1C7
GEN	National Capital Commission	Parking Lot 19 P19	Ottawa ON	K1P1C7
GEN	National Capital Commission	Parking Lot 19 P19	Ottawa ON	K1P1C7
GEN	National Capital Commission	Parking Lot 19 P19	Ottawa ON	K1P1C7
GEN	National Capital Commission	Parking Lot 19 P19	Ottawa ON	K1P1C7



# Unplottable Report

---

**Site:** DCR/Phoenix Development Corporation Limited and the National Capital Commission  
Ottawa ON

**Database:**  
CA

**Certificate #:** 1108-64ENJ3  
**Application Year:** 2004  
**Issue Date:** 10/7/2004  
**Approval Type:** Municipal and Private Sewage Works  
**Status:** Approved  
**Application Type:**  
**Client Name:**  
**Client Address:**  
**Client City:**  
**Client Postal Code:**  
**Project Description:**  
**Contaminants:**  
**Emission Control:**

---

**Site:** City of Ottawa  
National Capital Commission Land Ottawa ON

**Database:**  
CA

**Certificate #:** 1939-5KLQJB  
**Application Year:** 2003  
**Issue Date:** 3/17/2003  
**Approval Type:** Municipal and Private Sewage Works  
**Status:** Approved  
**Application Type:**  
**Client Name:**  
**Client Address:**  
**Client City:**  
**Client Postal Code:**  
**Project Description:**  
**Contaminants:**  
**Emission Control:**

---

**Site:** Suncor Energy Products Inc.  
Ottawa ON

**Database:**  
CA

**Certificate #:** 2751-78XLN5  
**Application Year:** 2007  
**Issue Date:** 11/19/2007  
**Approval Type:** Industrial Sewage Works  
**Status:** Revoked and/or Replaced  
**Application Type:**  
**Client Name:**  
**Client Address:**  
**Client City:**  
**Client Postal Code:**  
**Project Description:**  
**Contaminants:**  
**Emission Control:**

---

**Site:** National Capital Commission  
Ottawa ON

**Database:**  
CA

**Certificate #:** 2774-5STJYB

**Application Year:** 2003  
**Issue Date:** 11/3/2003  
**Approval Type:** Municipal and Private Sewage Works  
**Status:** Approved  
**Application Type:**  
**Client Name:**  
**Client Address:**  
**Client City:**  
**Client Postal Code:**  
**Project Description:**  
**Contaminants:**  
**Emission Control:**

---

**Site:** **National Capital Commission**  
**Ottawa ON**

**Database:**  
**CA**

**Certificate #:** 7369-5VVHZ7  
**Application Year:** 2004  
**Issue Date:** 2/6/2004  
**Approval Type:** Municipal and Private Sewage Works  
**Status:** Approved  
**Application Type:**  
**Client Name:**  
**Client Address:**  
**Client City:**  
**Client Postal Code:**  
**Project Description:**  
**Contaminants:**  
**Emission Control:**

---

**Site:** **National Capital Commission**  
**Ottawa ON**

**Database:**  
**CA**

**Certificate #:** 8221-5UJJDN  
**Application Year:** 2003  
**Issue Date:** 12/24/2003  
**Approval Type:** Municipal and Private Sewage Works  
**Status:** Approved  
**Application Type:**  
**Client Name:**  
**Client Address:**  
**Client City:**  
**Client Postal Code:**  
**Project Description:**  
**Contaminants:**  
**Emission Control:**

---

**Site:** **Federal Government of Canada**  
**Lot 1, Concession 5 Ottawa ON**

**Database:**  
**CA**

**Certificate #:** 2887-82JMDN  
**Application Year:** 2010  
**Issue Date:** 2/11/2010  
**Approval Type:** Air  
**Status:** Approved  
**Application Type:**  
**Client Name:**  
**Client Address:**  
**Client City:**  
**Client Postal Code:**  
**Project Description:**  
**Contaminants:**  
**Emission Control:**

---

**Site:** SIRFRAN CONSTRUCTION MANAGERS AND CONSUL  
THURSTON DR. OTTAWA CITY ON

**Database:**  
CA

**Certificate #:** 3-1498-86-  
**Application Year:** 86  
**Issue Date:** 9/26/1986  
**Approval Type:** Municipal sewage  
**Status:** Approved  
**Application Type:**  
**Client Name:**  
**Client Address:**  
**Client City:**  
**Client Postal Code:**  
**Project Description:**  
**Contaminants:**  
**Emission Control:**

---

**Site:** REG.MUNIC.OF OTTAWA-CARLETON  
CONROY RD. OTTAWA ON

**Database:**  
CA

**Certificate #:** 7-0874-85-006  
**Application Year:** 85  
**Issue Date:** 10/16/85  
**Approval Type:** Municipal water  
**Status:** Approved  
**Application Type:**  
**Client Name:**  
**Client Address:**  
**Client City:**  
**Client Postal Code:**  
**Project Description:**  
**Contaminants:**  
**Emission Control:**

---

**Site:** CAMPEAU CORP.  
CONROY RD. OTTAWA ON

**Database:**  
CA

**Certificate #:** 3-0801-85-006  
**Application Year:** 85  
**Issue Date:** 7/24/85  
**Approval Type:** Municipal sewage  
**Status:** Approved  
**Application Type:**  
**Client Name:**  
**Client Address:**  
**Client City:**  
**Client Postal Code:**  
**Project Description:**  
**Contaminants:**  
**Emission Control:**

---

**Site:** NATIONAL CAPITAL COMMISSION  
UPGRADE RICHMOND LANDING P.S. OTTAWA ON

**Database:**  
CA

**Certificate #:** 3-1598-98-  
**Application Year:** 98  
**Issue Date:** 11/6/1998  
**Approval Type:** Municipal sewage  
**Status:** Approved  
**Application Type:**  
**Client Name:**  
**Client Address:**

Client City:  
Client Postal Code:  
Project Description:  
Contaminants:  
Emission Control:

---

**Site:** SIRFRAN CONSTRUCTION MANAGERS AND CONSUL  
THURSTON DR. OTTAWA CITY ON

**Database:**  
CA

Certificate #: 7-1187-86-  
Application Year: 86  
Issue Date: 9/26/1986  
Approval Type: Municipal water  
Status: Approved  
Application Type:  
Client Name:  
Client Address:  
Client City:  
Client Postal Code:  
Project Description:  
Contaminants:  
Emission Control:

---

**Site:** OTTAWA CITY OTTAWA BUSINESS PARK PH. III  
THURSTON DR. OTTAWA CITY ON

**Database:**  
CA

Certificate #: 7-0247-86-  
Application Year: 86  
Issue Date: 4/25/1986  
Approval Type: Municipal water  
Status: Approved  
Application Type:  
Client Name:  
Client Address:  
Client City:  
Client Postal Code:  
Project Description:  
Contaminants:  
Emission Control:

---

**Site:** OTTAWA CITY  
CONROY RD. OTTAWA CITY ON

**Database:**  
CA

Certificate #: 7-1278-87-  
Application Year: 87  
Issue Date: 9/11/1987  
Approval Type: Municipal water  
Status: Approved  
Application Type:  
Client Name:  
Client Address:  
Client City:  
Client Postal Code:  
Project Description:  
Contaminants:  
Emission Control:

---

**Site:** OTTAWA CITY  
THURSTON COURT OTTAWA CITY ON

**Database:**  
CA

Certificate #: 7-0743-89-  
Application Year: 89

**Issue Date:** 5/9/1989  
**Approval Type:** Municipal water  
**Status:** Approved  
**Application Type:**  
**Client Name:**  
**Client Address:**  
**Client City:**  
**Client Postal Code:**  
**Project Description:**  
**Contaminants:**  
**Emission Control:**

---

**Site:** **R.M. OF OTTAWA-CARLETON**  
**CONROY RD./MELTWATER MGT. FAC. OTTAWA CITY ON**

**Database:**  
**CA**

**Certificate #:** 3-0705-92-  
**Application Year:** 92  
**Issue Date:** 8/14/1992  
**Approval Type:** Municipal sewage  
**Status:** Approved  
**Application Type:**  
**Client Name:**  
**Client Address:**  
**Client City:**  
**Client Postal Code:**  
**Project Description:**  
**Contaminants:**  
**Emission Control:**

---

**Site:** **OTTAWA CITY**  
**THURSTON CRT. OTTAWA CITY ON**

**Database:**  
**CA**

**Certificate #:** 3-0853-89-  
**Application Year:** 89  
**Issue Date:** 5/9/1989  
**Approval Type:** Municipal sewage  
**Status:** Approved  
**Application Type:**  
**Client Name:**  
**Client Address:**  
**Client City:**  
**Client Postal Code:**  
**Project Description:**  
**Contaminants:**  
**Emission Control:**

---

**Site:** **SHIP AND KRAKOW ARCHITECTS**  
**CYBERMEDIX LABORATORY CONROY R OTTAWA CITY ON**

**Database:**  
**CA**

**Certificate #:** 3-1941-88-  
**Application Year:** 88  
**Issue Date:** 10/14/1988  
**Approval Type:** Municipal sewage  
**Status:** Approved  
**Application Type:**  
**Client Name:**  
**Client Address:**  
**Client City:**  
**Client Postal Code:**  
**Project Description:**  
**Contaminants:**  
**Emission Control:**

---

**Site:** National Capital Commission  
Ottawa ON

**Database:**  
CA

**Certificate #:** 3232-5R2TP9  
**Application Year:** 2003  
**Issue Date:** 9/11/2003  
**Approval Type:** Municipal and Private Sewage Works  
**Status:** Approved  
**Application Type:**  
**Client Name:**  
**Client Address:**  
**Client City:**  
**Client Postal Code:**  
**Project Description:**  
**Contaminants:**  
**Emission Control:**

---

**Site:** OTTAWA CITY OTTAWA BUSINESS PARK PH. III  
THURSTON DR. OTTAWA CITY ON

**Database:**  
CA

**Certificate #:** 3-0359-86-  
**Application Year:** 86  
**Issue Date:** 4/25/1986  
**Approval Type:** Municipal sewage  
**Status:** Approved  
**Application Type:**  
**Client Name:**  
**Client Address:**  
**Client City:**  
**Client Postal Code:**  
**Project Description:**  
**Contaminants:**  
**Emission Control:**

---

**Site:** Thomas Cavanagh Construction Limited,  
West 1/2 of Lot 4, Concession 5 in the City of Ottawa (Fitzroy Ward in the former Township of West Carleton) CITY  
OF OTTAWA ON

**Database:**  
EBR

**EBR Registry No:** IB02E3029  
**Ministry Ref No:** FSD-KEM 03/02  
**Notice Type:** Instrument Decision  
**Notice Stage:**  
**Notice Date:** June 17, 2002  
**Proposal Date:** May 13, 2002  
**Year:** 2002  
**Instrument Type:** (ARA s. 13 (2)) - Add, rescind, or vary a condition of a licence  
**Off Instrument Name:**  
**Posted By:**  
**Company Name:** Thomas Cavanagh Construction Limited,  
**Site Address:**  
**Location Other:**  
**Proponent Name:**  
**Proponent Address:** RR 2, Ashton Ontario, K0A 1B0  
**Comment Period:**  
**URL:**  
**Summary:**

**Decision Posted:**  
**Exception Posted:**  
**Section:**  
**Act 1:**  
**Act 2:**  
**Site Location Map:**

**Site Location Details:**

West 1/2 of Lot 4, Concession 5 in the City of Ottawa (Fitzroy Ward in the former Township of West Carleton) CITY OF OTTAWA

---

**Site:** Thomas Cavanagh Construction Limited,

**Database:**  
EBR

**West 1/2 of Lot 4, Concession 5 in the City of Ottawa, Fitzroy Ward in the former Township of West Carleton CITY OF OTTAWA ON**

<b>EBR Registry No:</b>	IB04E3053	<b>Decision Posted:</b>
<b>Ministry Ref No:</b>	FSD - PEM 06/04	<b>Exception Posted:</b>
<b>Notice Type:</b>	Instrument Decision	<b>Section:</b>
<b>Notice Stage:</b>		<b>Act 1:</b>
<b>Notice Date:</b>	January 20, 2006	<b>Act 2:</b>
<b>Proposal Date:</b>	July 30, 2004	<b>Site Location Map:</b>
<b>Year:</b>	2004	
<b>Instrument Type:</b>	(ARA s. 13 (2)) - Add, rescind, or vary a condition of a licence	
<b>Off Instrument Name:</b>		
<b>Posted By:</b>		
<b>Company Name:</b>	Thomas Cavanagh Construction Limited,	
<b>Site Address:</b>		
<b>Location Other:</b>		
<b>Proponent Name:</b>		
<b>Proponent Address:</b>	RR 2, Ashton Ontario, K0A 1B0	
<b>Comment Period:</b>		
<b>URL:</b>		
<b>Summary:</b>		

**Site Location Details:**

West 1/2 of Lot 4, Concession 5 in the City of Ottawa, Fitzroy Ward in the former Township of West Carleton CITY OF OTTAWA

---

**Site:** **Thomas Cavanagh Construction Limited,**  
**West half of Lot 4, Concession 5, City of Ottawa (Fitzroy Ward in the former Township of West Carleton) CITY OF OTTAWA ON**

**Database:**  
**EBR**

<b>EBR Registry No:</b>	IB03E3041	<b>Decision Posted:</b>
<b>Ministry Ref No:</b>	FSD - PEM 03/03	<b>Exception Posted:</b>
<b>Notice Type:</b>	Instrument Decision	<b>Section:</b>
<b>Notice Stage:</b>		<b>Act 1:</b>
<b>Notice Date:</b>	October 27, 2004	<b>Act 2:</b>
<b>Proposal Date:</b>	May 08, 2003	<b>Site Location Map:</b>
<b>Year:</b>	2003	
<b>Instrument Type:</b>	(ARA s. 13 (2)) - Add, rescind, or vary a condition of a licence	
<b>Off Instrument Name:</b>		
<b>Posted By:</b>		
<b>Company Name:</b>	Thomas Cavanagh Construction Limited,	
<b>Site Address:</b>		
<b>Location Other:</b>		
<b>Proponent Name:</b>		
<b>Proponent Address:</b>	RR 2, Ashton Ontario, K0A 1B0	
<b>Comment Period:</b>		
<b>URL:</b>		
<b>Summary:</b>		

**Site Location Details:**

West half of Lot 4, Concession 5, City of Ottawa (Fitzroy Ward in the former Township of West Carleton) CITY OF OTTAWA

---

**Site:** **City of Ottawa**  
**National Capital Commission Land Ottawa ON K1S 5K2**

**Database:**  
**ECA**

<b>Approval No:</b>	1939-5KLQJB	<b>MOE District:</b>
<b>Approval Date:</b>	2003-03-17	<b>City:</b>
<b>Status:</b>	Approved	<b>Longitude:</b>
<b>Record Type:</b>	ECA	<b>Latitude:</b>
<b>Link Source:</b>	IDS	<b>Geometry X:</b>
<b>SWP Area Name:</b>		<b>Geometry Y:</b>
<b>Approval Type:</b>	ECA-MUNICIPAL AND PRIVATE SEWAGE WORKS	
<b>Project Type:</b>	MUNICIPAL AND PRIVATE SEWAGE WORKS	

**Business Name:** City of Ottawa  
**Address:** National Capital Commission Land  
**Full Address:**  
**Full PDF Link:** <https://www.accessenvironment.ene.gov.on.ca/instruments/9344-5KESJB-14.pdf>  
**PDF Site Location:**

---

**Site:** **A/C Mechanical Refrigeration LTD**  
**PSPC/SPAC - Shirley's Bay Ottawa ON K2K 2Y7**

**Database:**  
**GEN**

**Generator Info**

<b>Generator No:</b>	ON6017763	<b>Choice of Contact:</b>	
<b>Approval Years:</b>	As of Oct 2019	<b>Contaminated Fac:</b>	
<b>Status:</b>	Registered	<b>MHSW Facility:</b>	
<b>PO Box No:</b>		<b>SIC Code:</b>	
<b>Country:</b>	Canada		
<b>Co Admin:</b>			
<b>Phone No Admin:</b>			
<b>SIC Description:</b>			

**Waste Detail(s)**

**Waste Class:** 212 L  
**Waste Class Name:** Aliphatic solvents and residues

**2019 Generator Info**

<b>Gen No:</b>	ON6017763	<b>Choice of Contact:</b>	CO_OFFICIAL
<b>ID:</b>	24115	<b>Phone No Official:</b>	613-818-2948 Ext.
<b>Contaminated Fac:</b>	N	<b>Phone No Admin:</b>	
<b>MHSW Facility:</b>	N	<b>County Ont:</b>	OTTAWA CARLTON (RM)
<b>NAICS Code1:</b>	417990	<b>County Out:</b>	
<b>NAICS Code2:</b>		<b>District:</b>	402
<b>NAICS Code3:</b>			
<b>Gen Name:</b>	A/C Mechanical Refrigeration LTD		
<b>Gen Div:</b>			
<b>Gen Op Name:</b>	A/C Mechanical Refrigeration LTD		
<b>Gen Op Div:</b>			
<b>Site Adrs1:</b>	PSPC/SPAC - Shirley's Bay		
<b>Site Bldg:</b>			
<b>Site Pobox:</b>			
<b>Province In:</b>	ONTARIO		
<b>Site Adrs2:</b>			
<b>Site City:</b>	Ottawa		
<b>Province Out:</b>			
<b>Site Postal Code:</b>	K2K 2Y7		
<b>Site Country:</b>	Canada		
<b>Co Official:</b>	Stephen Brennae		
<b>Co Admin:</b>			

---

**Site:** **National Capital Commission**  
**Parking Lot 19, P19 Ottawa ON**

**Database:**  
**GEN**

**Generator Info**

<b>Generator No:</b>	ON7977721	<b>Choice of Contact:</b>	
<b>Approval Years:</b>	As of Oct 2022	<b>Contaminated Fac:</b>	
<b>Status:</b>	Registered	<b>MHSW Facility:</b>	
<b>PO Box No:</b>		<b>SIC Code:</b>	
<b>Country:</b>	Canada		
<b>Co Admin:</b>			



Phone No Admin:  
SIC Description:

**Waste Detail(s)**

Waste Class: 221 L  
Waste Class Name: LIGHT FUELS

**Generator Info as of Dec 2024**

Generator No: ON7977721  
Generator Company Name: National Capital Commission  
Street: Parking Lot 19, P19  
City: Ottawa  
Province State: Ontario  
Country: Canada  
Postal Code: K1P1C7  
Waste Class: 221 L

**Waste Class Decoded:**

221 - LIGHT FUELS

**2017 Generator Info**

Gen No:	ON7977721	Choice of Contact:	CO_OFFICIAL
ID:	31185	Phone No Official:	613 239-5678 Ext.5642
Contaminated Fac:	N	Phone No Admin:	
MHSW Facility:	N	County Ont:	OTTAWA CARLTON (RM)
NAICS Code1:	911910	County Out:	
NAICS Code2:		District:	402
NAICS Code3:			
Gen Name:	National Capital Commission		
Gen Div:			
Gen Op Name:	National Capital Commission		
Gen Op Div:			
Site Adrs1:	Parking Lot 19		
Site Bldg:			
Site Pobox:			
Province In:	ONTARIO		
Site Adrs2:	P19		
Site City:	Ottawa		
Province Out:			
Site Postal Code:	K1P1C7		
Site Country:	Canada		
Co Official:	Leslie Scott MacLennan		
Co Admin:			

**2017 Generator Manifest**

ID:	58479	Sum Received Qty:	205.0
Generator No:	ON7977721	Waste Class Name:	LIGHT FUELS
Receiver Type:	035	Count Manifests:	1
Waste Char:	L	District:	402
Waste Code:	221		

**2018 Generator Info**

Gen No:	ON7977721	Choice of Contact:	CO_OFFICIAL
ID:	31778	Phone No Official:	613 239-5678 Ext.5642
Contaminated Fac:	N	Phone No Admin:	
MHSW Facility:	N	County Ont:	OTTAWA CARLTON (RM)
NAICS Code1:	911910	County Out:	
NAICS Code2:		District:	402

**NAICS Code3:**  
**Gen Name:** National Capital Commission  
**Gen Div:**  
**Gen Op Name:** National Capital Commission  
**Gen Op Div:**  
**Site Adrs1:** Parking Lot 19  
**Site Bldg:**  
**Site Pobox:**  
**Province In:** ONTARIO  
**Site Adrs2:** P19  
**Site City:** Ottawa  
**Province Out:**  
**Site Postal Code:** K1P1C7  
**Site Country:** Canada  
**Co Official:** Leslie Scott MacLennan  
**Co Admin:**

**2018 Generator Manifest**

<b>ID:</b>	58604	<b>Sum Received Qty:</b>	820.0
<b>Generator No:</b>	ON7977721	<b>Waste Class Name:</b>	LIGHT FUELS
<b>Receiver Type:</b>	035	<b>Count Manifests:</b>	3
<b>Waste Char:</b>	L	<b>District:</b>	402
<b>Waste Code:</b>	221		

**2019 Generator Info**

<b>Gen No:</b>	ON7977721	<b>Choice of Contact:</b>	CO_OFFICIAL
<b>ID:</b>	32141	<b>Phone No Official:</b>	613 239-5678 Ext.5642
<b>Contaminated Fac:</b>	N	<b>Phone No Admin:</b>	
<b>MHSW Facility:</b>	N	<b>County Ont:</b>	OTTAWA CARLTON (RM)
<b>NAICS Code1:</b>	911910	<b>County Out:</b>	
<b>NAICS Code2:</b>		<b>District:</b>	402
<b>NAICS Code3:</b>			
<b>Gen Name:</b>	National Capital Commission		
<b>Gen Div:</b>			
<b>Gen Op Name:</b>	National Capital Commission		
<b>Gen Op Div:</b>			
<b>Site Adrs1:</b>	Parking Lot 19		
<b>Site Bldg:</b>			
<b>Site Pobox:</b>			
<b>Province In:</b>	ONTARIO		
<b>Site Adrs2:</b>	P19		
<b>Site City:</b>	Ottawa		
<b>Province Out:</b>			
<b>Site Postal Code:</b>	K1P1C7		
<b>Site Country:</b>	Canada		
<b>Co Official:</b>	Leslie Scott MacLennan		
<b>Co Admin:</b>			

**2019 Generator Manifest**

<b>ID:</b>	58635	<b>Sum Received Qty:</b>	70.0
<b>Generator No:</b>	ON7977721	<b>Waste Class Name:</b>	LIGHT FUELS
<b>Receiver Type:</b>	035	<b>Count Manifests:</b>	1
<b>Waste Char:</b>	L	<b>District:</b>	402
<b>Waste Code:</b>	221		

**2020 Generator Info**

<b>Gen No:</b>	ON7977721	<b>Choice of Contact:</b>	CO_OFFICIAL
<b>ID:</b>	31861	<b>Phone No Official:</b>	613 239-5678 Ext.5642
<b>Contaminated Fac:</b>	N	<b>Phone No Admin:</b>	
<b>MHSW Facility:</b>	N	<b>County Ont:</b>	OTTAWA CARLTON (RM)
<b>NAICS Code1:</b>	911910	<b>County Out:</b>	

**NAICS Code2:**  
**NAICS Code3:**  
**Gen Name:** National Capital Commission  
**Gen Div:**  
**Gen Op Name:** National Capital Commission  
**Gen Op Div:**  
**Site Adrs1:** Parking Lot 19  
**Site Bldg:**  
**Site Pobox:**  
**Province In:** ONTARIO  
**Site Adrs2:** P19  
**Site City:** Ottawa  
**Province Out:**  
**Site Postal Code:** K1P1C7  
**Site Country:** Canada  
**Co Official:** Leslie Scott MacLennan  
**Co Admin:**

**District:** 402

**2020 Generator Manifest**

**ID:** 54897  
**Generator No:** ON7977721  
**Receiver Type:** 035  
**Waste Char:** L  
**Waste Code:** 221

**Sum Received Qty:** 40.0  
**Waste Class Name:** LIGHT FUELS  
**Count Manifests:** 1  
**District:** 402

**2021 Generator Info**

**Gen No:** ON7977721  
**ID:** 32580  
**Contaminated Fac:** N  
**MHSW Facility:** N  
**NAICS Code1:** 911910  
**NAICS Code2:**  
**NAICS Code3:**  
**Gen Name:** National Capital Commission  
**Gen Div:**  
**Gen Op Name:** National Capital Commission  
**Gen Op Div:**  
**Site Adrs1:** Parking Lot 19  
**Site Bldg:**  
**Site Pobox:**  
**Province In:** ONTARIO  
**Site Adrs2:** P19  
**Site City:** Ottawa  
**Province Out:**  
**Site Postal Code:** K1P1C7  
**Site Country:** Canada  
**Co Official:** Leslie Scott MacLennan  
**Co Admin:**

**Choice of Contact:** CO\_OFFICIAL  
**Phone No Official:** 613 239-5678 Ext.5642  
**Phone No Admin:**  
**County Ont:** OTTAWA CARLTON (RM)  
**County Out:**  
**District:** 402

---

**Site:** **National Capital Commission**  
**Parking Lot 19 P19 Ottawa ON K1P1C7**

**Database:**  
**GEN**

**Generator Info**

**Generator No:** ON7977721  
**Approval Years:** 2016  
**Status:**  
**PO Box No:**  
**Country:** Canada  
**Co Admin:**  
**Phone No Admin:**  
**SIC Description:** 911910

**Choice of Contact:** CO\_OFFICIAL  
**Contaminated Fac:** No  
**MHSW Facility:** No  
**SIC Code:** 911910

**Waste Detail(s)**

**Waste Class:** 221  
**Waste Class Name:** LIGHT FUELS

---

**Site:** National Capital Commission  
Parking Lot 19 P19 Ottawa ON K1P1C7

**Database:**  
**GEN**

**Generator Info**

**Generator No:** ON7977721  
**Approval Years:** 2015  
**Status:**  
**PO Box No:**  
**Country:** Canada  
**Co Admin:**  
**Phone No Admin:**  
**SIC Description:** 911910

**Choice of Contact:** CO\_OFFICIAL  
**Contaminated Fac:** No  
**MHSW Facility:** No  
**SIC Code:** 911910

**Waste Detail(s)**

**Waste Class:** 221  
**Waste Class Name:** LIGHT FUELS

---

**Site:** National Capital Commission  
Parking Lot 19 P19 Ottawa ON K1P1C7

**Database:**  
**GEN**

**Generator Info**

**Generator No:** ON7977721  
**Approval Years:** As of Jan 2021  
**Status:** Registered  
**PO Box No:**  
**Country:** Canada  
**Co Admin:**  
**Phone No Admin:**  
**SIC Description:**

**Choice of Contact:**  
**Contaminated Fac:**  
**MHSW Facility:**  
**SIC Code:**

**Waste Detail(s)**

**Waste Class:** 221 L  
**Waste Class Name:** Light fuels

---

**Site:** National Capital Commission  
Parking Lot 19 P19 Ottawa ON K1P1C7

**Database:**  
**GEN**

**Generator Info**

**Generator No:** ON7977721  
**Approval Years:** 2014  
**Status:**  
**PO Box No:**  
**Country:** Canada  
**Co Admin:**  
**Phone No Admin:**  
**SIC Description:** 911910

**Choice of Contact:** CO\_OFFICIAL  
**Contaminated Fac:** No  
**MHSW Facility:** No  
**SIC Code:** 911910

**Waste Detail(s)**

**Waste Class:** 221  
**Waste Class Name:** LIGHT FUELS

---

**Site:** *National Capital Commission  
Parking Lot 19 P19 Ottawa ON K1P1C7*

**Database:**  
**GEN**

**Generator Info**

**Generator No:** ON7977721  
**Approval Years:** As of Dec 2018  
**Status:** Registered  
**PO Box No:**  
**Country:** Canada  
**Co Admin:**  
**Phone No Admin:**  
**SIC Description:**

**Choice of Contact:**  
**Contaminated Fac:**  
**MHSW Facility:**  
**SIC Code:**

**Waste Detail(s)**

**Waste Class:** 221 L  
**Waste Class Name:** Light fuels

---

**Site:** *National Capital Commission  
Parking Lot 19 P19 Ottawa ON K1P1C7*

**Database:**  
**GEN**

**Generator Info**

**Generator No:** ON7977721  
**Approval Years:** As of Oct 2019  
**Status:** Registered  
**PO Box No:**  
**Country:** Canada  
**Co Admin:**  
**Phone No Admin:**  
**SIC Description:**

**Choice of Contact:**  
**Contaminated Fac:**  
**MHSW Facility:**  
**SIC Code:**

**Waste Detail(s)**

**Waste Class:** 221 L  
**Waste Class Name:** Light fuels

## Appendix: Database Descriptions

*Environmental Risk Information Services (ERIS) can search the following databases. The extent of historical information varies with each database and current information is determined by what is publicly available to ERIS at the time of update. **Note:** Databases denoted with " \* " indicates that the database will no longer be updated. See the individual database description for more information.*

### **Abandoned Aggregate Inventory:**

Provincial [AAGR](#)

The MAAP Program maintains a database of abandoned pits and quarries. Please note that the database is only referenced by lot and concession and city/town location. The database provides information regarding the location, type, size, land use, status and general comments.\*

**Government Publication Date: Sept 2002\***

### **Aggregate Inventory:**

Provincial [AGR](#)

This database of licensed and permitted pits and quarries is maintained by the Ontario Ministry of Natural Resources and Forestry (MNRF), as regulated under the Aggregate Resources Act, R.S.O. 1990. Aggregate site data has been divided into active and inactive sites. Active sites may be further subdivided into partial surrenders. In partial surrenders, defined areas of a site are inactive while the rest of the site remains active.

**Government Publication Date: Up to Nov 2024**

### **Abandoned Mine Information System:**

Provincial [AMIS](#)

The Abandoned Mines Information System contains data on known abandoned and inactive mines located on both Crown and privately held lands. The information was provided by the Ministry of Northern Development and Mines (MNDM), with the following disclaimer: "the database provided has been compiled from various sources, and the Ministry of Northern Development and Mines makes no representation and takes no responsibility that such information is accurate, current or complete". Reported information includes official mine name, status, background information, mine start/end date, primary commodity, mine features, hazards and remediation.

**Government Publication Date: 1800-Apr 2024**

### **Anderson's Waste Disposal Sites:**

Private [ANDR](#)

The information provided in this database was collected by examining various historical documents which aimed to characterize the likely position of former waste disposal sites from 1860 to present. The research initiative behind the creation of this database was to identify those sites that are missing from the Ontario MOE Waste Disposal Site Inventory, as well as to provide revisions and corrections to the positions and descriptions of sites currently listed in the MOE inventory. In addition to historic waste disposal facilities, the database also identifies certain auto wreckers and scrap yards that have been extrapolated from documentary sources. Please note that the data is not warranted to be complete, exhaustive or authoritative. The information was collected for research purposes only.

**Government Publication Date: 1860s-Present**

### **Aboveground Storage Tanks:**

Provincial [AST](#)

Historical listing of aboveground storage tanks made available by the Department of Natural Resources and Forestry. Includes tanks used to hold water or petroleum. This dataset has been retired as of September 25, 2014 and will no longer be updated.

**Government Publication Date: May 31, 2014**

### **Automobile Wrecking & Supplies:**

Private [AUWR](#)

This database provides an inventory of known locations that are involved in the scrap metal, automobile wrecking/recycling, and automobile parts & supplies industry. Information is provided on the company name, location and business type.

**Government Publication Date: 1999-Apr 30, 2024**

### **Borehole:**

Provincial [BORE](#)

A borehole is the generalized term for any narrow shaft drilled in the ground, either vertically or horizontally. The information here includes geotechnical investigations or environmental site assessments, mineral exploration, or as a pilot hole for installing piers or underground utilities. Information is from many sources such as the Ministry of Transportation (MTO) boreholes from engineering reports and projects from the 1950 to 1990's in Southern Ontario. Boreholes from the Ontario Geological Survey (OGS) including The Urban Geology Analysis Information System (UGAIS) and the York Peel Durham Toronto (YPDT) database of the Conservation Authority Moraine Coalition. This database will include fields such as location, stratigraphy, depth, elevation, year drilled, etc. For all water well data or oil and gas well data for Ontario please refer to WWIS and OOGW.

**Government Publication Date: 1875-Jul 2018**

**Certificates of Approval:**Provincial [CA](#)

This database contains the following types of approvals: Air & Noise, Industrial Sewage, Municipal & Private Sewage, Waste Management Systems and Renewable Energy Approvals. The MOE in Ontario states that any facility that releases emissions to the atmosphere, discharges contaminants to ground or surface water, provides potable water supplies, or stores, transports or disposes of waste, must have a Certificate of Approval before it can operate lawfully. Fields include approval number, business name, address, approval date, approval type and status. This database will no longer be updated, as CofA's have been replaced by either Environmental Activity and Sector Registry (EASR) or Environmental Compliance Approval (ECA). Please refer to those individual databases for any information after Oct.31, 2011.

**Government Publication Date: 1985-Oct 30, 2011\***

**Dry Cleaning Facilities:**Federal [CDRY](#)

List of dry cleaning facilities made available by Environment and Climate Change Canada. Environment and Climate Change Canada's Tetrachloroethylene (Use in Dry Cleaning and Reporting Requirements) Regulations (SOR/2003-79) are intended to reduce releases of tetrachloroethylene to the environment from dry cleaning facilities.

**Government Publication Date: Jan 2004-Dec 2022**

**Commercial Fuel Oil Tanks:**Provincial [CFOT](#)

Locations of commercial underground fuel oil tanks. This is not a comprehensive or complete inventory of commercial fuel tanks in the province; this listing is a copy of records of registered commercial underground fuel oil tanks obtained under Access to Public Information.

Note that the following types of tanks do not require registration: waste oil tanks in apartments, office buildings, residences, etc.; aboveground gas or diesel tanks. Records are not verified for accuracy or completeness.

**Government Publication Date: Oct 2023**

**Chemical Manufacturers and Distributors:**Private [CHEM](#)

This database includes information from both a one time study conducted in 1992 and private source and is a listing of facilities that manufacture or distribute chemicals. The production of these chemical substances may involve one or more chemical reactions and/or chemical separation processes (i.e. fractionation, solvent extraction, crystallization, etc.).

**Government Publication Date: 1999-Jan 31, 2020**

**Chemical Register:**Private [CHM](#)

This database includes a listing of locations of facilities within the Province or Territory that either manufacture and/or distributes chemicals.

**Government Publication Date: 1999-Apr 30, 2024**

**Compressed Natural Gas Stations:**Private [CNG](#)

Canada has a network of public access compressed natural gas (CNG) refuelling stations. These stations dispense natural gas in compressed form at 3,000 pounds per square inch (psi), the pressure which is allowed within the current Canadian codes and standards. The majority of natural gas refuelling is located at existing retail gasoline that have a separate refuelling island for natural gas. This list of stations is made available by the Canadian Natural Gas Vehicle Alliance.

**Government Publication Date: Dec 2012 -Feb 2025**

**Inventory of Coal Gasification Plants and Coal Tar Sites:**Provincial [COAL](#)

This inventory includes both the "Inventory of Coal Gasification Plant Waste Sites in Ontario-April 1987" and the Inventory of Industrial Sites Producing or Using Coal Tar and Related Tars in Ontario-November 1988) collected by the MOE. It identifies industrial sites that produced and continue to produce or use coal tar and other related tars. Detailed information is available and includes: facility type, size, land use, information on adjoining properties, soil condition, site operators/occupants, site description, potential environmental impacts and historic maps available. This was a one-time inventory.\*

**Government Publication Date: Apr 1987 and Nov 1988\***

**Compliance and Convictions:**Provincial [CONV](#)

This database summarizes the fines and convictions handed down by the Ontario courts beginning in 1989. Companies and individuals named here have been found guilty of environmental offenses in Ontario courts of law.

**Government Publication Date: 1989-Apr 2025**

**Certificates of Property Use:**Provincial [CPU](#)

This is a subset taken from Ontario's Environmental Registry (EBR) database. It will include CPU's on the registry such as (EPA s. 168.6) - Certificate of Property Use.

**Government Publication Date: 1994 - Apr 30, 2025**

**Drill Hole Database:**

Provincial

[DRL](#)

The Ontario Drill Hole Database (ODHD) is offered by the Province of Ontario's Ministry of Mines. The dataset contains information for over 164,000 percussion, overburden, sonic and diamond-drill holes. The presence of assay results with cutoff values for gold, silver, copper, zinc, lead, nickel and platinum group elements is noted. Drill hole data are compiled from assessment files that have been submitted to the ministry in accordance with the Ontario Mining Act (OMA). Source assessment file numbers are captured for cross reference with the Ontario Assessment File Database (OAFD). Please note that limited data is available for southern Ontario, as it was the last area to be completed. The database was created when surveys submitted to the Ministry were converted in the Assessment File Research Image Database (AFRI) project. However, the degree of accuracy (coordinates) as to the exact location of drill holes is dependent upon the source document submitted. Levels of accuracy used to locate holes are: centering on the mining claim; a sketch of the mining claim; a 1:50,000 map; a detailed company map; or from submitted a "Report of Work".

**Government Publication Date: 1886 - Aug 2024**

**Delisted Fuel Tanks:**

Provincial

[DTNK](#)

List of fuel storage tank sites that were once found in - and have since been removed from - the list of fuel storage tanks made available by the regulatory agency under Access to Public Information.

**Government Publication Date: Oct 2023**

**Environmental Activity and Sector Registry:**

Provincial

[EASR](#)

On October 31, 2011, a smarter, faster environmental approvals system came into effect in Ontario. The EASR allows businesses to register certain activities with the ministry, rather than apply for an approval. The registry is available for common systems and processes, to which preset rules of operation can be applied. The EASR is currently available for: heating systems, standby power systems and automotive refinishing. Businesses whose activities aren't subject to the EASR may apply for an ECA (Environmental Compliance Approval). Please see our ECA database.

**Government Publication Date: Oct 2011 - Apr 30, 2025**

**Environmental Registry:**

Provincial

[EBR](#)

The Environmental Registry lists proposals, decisions and exceptions regarding policies, Acts, instruments, or regulations that could significantly affect the environment. Through the Registry, thirteen provincial ministries notify the public of upcoming proposals and invite their comments. For example, if a local business is requesting a permit, license, or certificate of approval to release substances into the air or water; these are notified on the registry. Data includes: Approval for discharge into the natural environment other than water (i.e. Air) - EPA s. 9, Approval for sewage works - OWRA s. 53(1), and EPA s. 27 - Approval for a waste disposal site. For information regarding Permit to Take Water (PTTW), Certificate of Property Use (CPU) and (ORD) Orders please refer to those individual databases.

**Government Publication Date: 1994 - Apr 30, 2025**

**Environmental Compliance Approval:**

Provincial

[ECA](#)

On October 31, 2011, a smarter, faster environmental approvals system came into effect in Ontario. In the past, a business had to apply for multiple approvals (known as certificates of approval) for individual processes and pieces of equipment. Today, a business either registers itself, or applies for a single approval, depending on the types of activities it conducts. Businesses whose activities aren't subject to the EASR may apply for an ECA. A single ECA addresses all of a business's emissions, discharges and wastes. Separate approvals for air, noise and waste are no longer required. This database will also include Renewable Energy Approvals. For certificates of approval prior to Nov 1st, 2011, please refer to the CA database. For all Waste Disposal Sites please refer to the WDS database.

**Government Publication Date: Oct 2011 - Apr 30, 2025**

**Environmental Effects Monitoring:**

Federal

[EEM](#)

The Environmental Effects Monitoring program assesses the effects of effluent from industrial or other sources on fish, fish habitat and human usage of fisheries resources. Since 1992, pulp and paper mills have been required to conduct EEM studies under the Pulp and Paper Effluent Regulations. This database provides information on the mill name, geographical location and sub-lethal toxicity data.

**Government Publication Date: 1992-2007\***

**ERIS Historical Searches:**

Private

[EHS](#)

ERIS has compiled a database of all environmental risk reports completed since March 1999. Available fields for this database include: site location, date of report, type of report, and search radius. As per all other databases, the ERIS database can be referenced on both the map and "Statistical Profile" page.

**Government Publication Date: 1999-Aug 31, 2024**

**Environmental Issues Inventory System:**

Federal

[EIIS](#)

The Environmental Issues Inventory System was developed through the implementation of the Environmental Issues and Remediation Plan. This plan was established to determine the location and severity of contaminated sites on inhabited First Nation reserves, and where necessary, to remediate those that posed a risk to health and safety; and to prevent future environmental problems. The EIIS provides information on the reserve under investigation, inventory number, name of site, environmental issue, site action (Remediation, Site Assessment), and date investigation completed.

**Government Publication Date: 1992-2001\***



**Emergency Management Historical Event:**Provincial **EMHE**

List of locations of historical occurrences of emergency events, including those assigned to the Ministry of Natural Resources by Order-In-Council (OIC) under the Emergency Management and Civil Protection Act, as well as events where MNR provided requested emergency response assistance. Many of these events will have involved community evacuations, significant structural loss, and/or involvement of MNR emergency response staff. These events fall into one of ten (10) type categories: Dam Failure; Drought / Low Water; Erosion; Flood; Forest Fire; Soil and Bedrock Instability; Petroleum Resource Center Event, EMO Requested Assistance, Continuity of Operations Event, Other Requested Assistance. EMHE record details are reproduced by ERIIS under License with the Ontario Ministry of Natural Resources © Queen's Printer for Ontario, 2017.

**Government Publication Date: Apr 30, 2022****Environmental Penalty Annual Report:**Provincial **EPAR**

This database contains data from Ontario's annual environmental penalty report published by the Ministry of the Environment, Conservation and Parks (MECP). These reports provide information on environmental penalties for land or water violations issued to companies in one of the nine industrial sectors covered by the Municipal Industrial Strategy for Abatement (MISA) regulations.

**Government Publication Date: Jan 1, 2011 - Dec 31, 2024****List of Expired Fuels Safety Facilities:**Provincial **EXP**

List of facilities and tanks for which there was once a fuel registration. This is not a comprehensive or complete inventory of expired tanks/tank facilities in the province; this listing is a copy of previously registered tanks and facilities obtained under Access to Public Information. Includes private fuel outlets, bulk plants, fuel oil tanks, gasoline stations, marinas, propane filling stations, liquid fuel tanks, piping systems, etc; includes tanks which have been removed from the ground.

Notes: registration was not required for private fuel underground/aboveground storage tanks prior to January 1990, nor for furnace oil tanks prior to May 1, 2002; registration is not required for waste oil tanks in apartments, office buildings, residences, etc., or aboveground gas or diesel tanks. Records are not verified for accuracy or completeness.

**Government Publication Date: Oct 2023****Federal Convictions:**Federal **FCON**

Environment Canada maintains a database referred to as the "Environmental Registry" that details prosecutions under the Canadian Environmental Protection Act (CEPA) and the Fisheries Act (FA). Information is provided on the company name, location, charge date, offence and penalty.

**Government Publication Date: 1988-Jun 2007\*****Contaminated Sites on Federal Land:**Federal **FCS**

The Federal Contaminated Sites Inventory includes information on known federal contaminated sites under the custodianship of departments, agencies and consolidated Crown corporations as well as those that are being or have been investigated to determine whether they have contamination arising from past use that could pose a risk to human health or the environment. The inventory also includes non-federal contaminated sites for which the Government of Canada has accepted some or all financial responsibility. It does not include sites where contamination has been caused by, and which are under the control of, enterprise Crown corporations, private individuals, firms or other levels of government. Includes fire training sites and sites at which Per- and Polyfluoroalkyl Substances (PFAS) are a concern.

**Government Publication Date: Jun 2000-Jan 2025****Fisheries & Oceans Fuel Tanks:**Federal **FOFT**

Fisheries & Oceans Canada maintains an inventory of aboveground & underground fuel storage tanks located on Fisheries & Oceans property or controlled by DFO. Our inventory provides information on the site name, location, tank owner, tank operator, facility type, storage tank location, tank contents & capacity, and date of tank installation.

**Government Publication Date: 1964-Sep 2019****Federal Identification Registry for Storage Tank Systems (FIRSTS):**Federal **FRST**

A list of federally regulated Storage tanks from the Federal Identification Registry for Storage Tank Systems (FIRSTS). FIRSTS is Environment and Climate Change Canada's database of storage tank systems subject to the Storage Tank for Petroleum Products and Allied Petroleum Products Regulations. The main objective of the Regulations is to prevent soil and groundwater contamination from storage tank systems located on federal and aboriginal lands. Storage tank systems that do not have a valid identification number displayed in a readily visible location on or near the storage tank system may be refused product delivery.

**Government Publication Date: Oct 31, 2021****Fuel Storage Tank:**Provincial **FST**

List of registered private and retail fuel storage tanks. This is not a comprehensive or complete inventory of private and retail fuel storage tanks in the province; this listing is a copy of registered private and retail fuel storage tanks, obtained under Access to Public Information.

Notes: registration was not required for private fuel underground/aboveground storage tanks prior to January 1990, nor for furnace oil tanks prior to May 1, 2002; registration is not required for waste oil tanks in apartments, office buildings, residences, etc., or aboveground gas or diesel tanks. Records are not verified for accuracy or completeness.

**Government Publication Date: Oct 2023**

**Fuel Storage Tank - Historic:**

Provincial

FSTH

The Fuels Safety Branch of the Ontario Ministry of Consumer and Commercial Relations maintained a database of all registered private fuel storage tanks. Public records of private fuel storage tanks are only available since the registration became effective in September 1989. This information is now collected by the Technical Standards and Safety Authority.

**Government Publication Date: Pre-Jan 2010\***

**Ontario Regulation 347 Waste Generators Summary:**

Provincial

GEN

Regulation 347 of the Ontario EPA defines a waste generation site as any site, equipment and/or operation involved in the production, collection, handling and/or storage of regulated wastes. A generator of regulated waste is required to register the waste generation site and each waste produced, collected, handled, or stored at the site. This database contains the registration number, company name and address of registered generators including the types of hazardous wastes generated. It includes data on waste generating facilities such as: drycleaners, waste treatment and disposal facilities, machine shops, electric power distribution etc. This information is a summary of all years from 1986 including the most currently available data. As of January 1, 2023, businesses and institutions subject to the amended Reg. 347: General – Waste Management are required to report their activities and pay fees through Resource Productivity & Recovery Authority (RPRA) online Hazardous Waste Program Registry (HWPR) rather than the Hazardous Waste Information Network (HWIN) system previously operated by the Ministry of the Environment, Conservation and Parks (MECP). Some records may contain, within the company name, the phrase "See & Use..." followed by a series of letters and numbers. This occurs when one company is amalgamated with or taken over by another registered company. The number listed as "See & Use", refers to the new ownership and the other identification number refers to the original ownership. This phrase serves as a link between the 2 companies until operations have been fully transferred.

**Government Publication Date: 1986-Dec 31, 2024**

**Greenhouse Gas Emissions from Large Facilities:**

Federal

GHG

List of greenhouse gas emissions from large facilities made available by Environment Canada. Greenhouse gas emissions in kilotonnes of carbon dioxide equivalents (kt CO2 eq).

**Government Publication Date: 2013-Apr 2024**

**TSSA Historic Incidents:**

Provincial

HINC

List of historic incidences of spills and leaks of diesel, fuel oil, gasoline, natural gas, propane, and hydrogen recorded by the TSSA in their previous incident tracking system. The TSSA's Fuels Safety Program administers the Technical Standards & Safety Act 2000, providing fuel-related safety services associated with the safe transportation, storage, handling and use of fuels such as gasoline, diesel, propane, natural gas and hydrogen. Under this Act, the TSSA regulates fuel suppliers, storage facilities, transport trucks, pipelines, contractors and equipment or appliances that use fuels. Records are not verified for accuracy or completeness. This is not a comprehensive or complete inventory of historical fuel spills and leaks in the province. This listing is a copy of the data captured at one moment in time and is hence limited by the record date provided here.

**Government Publication Date: 2006-June 2009\***

**Indian & Northern Affairs Fuel Tanks:**

Federal

IAFT

The Department of Indian & Northern Affairs Canada (INAC) maintains an inventory of aboveground & underground fuel storage tanks located on both federal and crown land. Our inventory provides information on the reserve name, location, facility type, site/facility name, tank type, material & ID number, tank contents & capacity, and date of tank installation.

**Government Publication Date: 1950-Aug 2003\***

**Fuel Oil Spills and Leaks:**

Provincial

INC

Listing of spills and leaks of diesel, fuel oil, gasoline, natural gas, propane, and hydrogen reported to the Spills Action Centre (SAC). This is not a comprehensive or complete inventory of fuel-related leaks, spills, and incidents in the province; this listing is a copy of incidents reported to the SAC, obtained under Access to Public Information. Includes incidents from fuel-related hazards such as spills, fires, and explosions. Records are not verified for accuracy or completeness.

**Government Publication Date: 31 Oct, 2023**

**Landfill Inventory Management Ontario:**

Provincial

LIMO

The Landfill Inventory Management Ontario (LIMO) database is updated every year, as the Ministry of the Environment, Conservation and Parks compiles new and updated information. Includes small and large landfills currently operating as well as those which are closed and historic. Operators of larger landfills provide landfill information for the previous operating year to the ministry for LIMO including: estimated amount of total waste received, landfill capacity, estimated total remaining landfill capacity, fill rates, engineering designs, reporting and monitoring details, size of location, service area, approved waste types, leachate of site treatment, contaminant attenuation zone and more. The small landfills include information such as site owner, site location and certificate of approval # and status.

**Government Publication Date: Mar 31, 2022**

**Canadian Mine Locations:**

Private

MINE

This information is collected from the Canadian & American Mines Handbook. The Mines database is a national database that provides over 290 listings on mines (listed as public companies) dealing primarily with precious metals and hard rocks. Listed are mines that are currently in operation, closed, suspended, or are still being developed (advanced projects). Their locations are provided as geographic coordinates (x, y and/or longitude, latitude). As of 2002, data pertaining to Canadian smelters and refineries has been appended to this database.

**Government Publication Date: 1998-2009\***

**Mineral Occurrences:**

Provincial

MNR

In the early 70's, the Ministry of Northern Development and Mines created an inventory of approximately 19,000 mineral occurrences in Ontario, in regard to metallic and industrial minerals, as well as some information on building stones and aggregate deposits. Please note that the "Horizontal Positional Accuracy" is approximately +/- 200 m. Many reference elements for each record were derived from field sketches using pace or chain/tape measurements against claim posts or topographic features in the area. The primary limiting factor for the level of positional accuracy is the scale of the source material. The testing of horizontal accuracy of the source materials was accomplished by comparing the plan metric (X and Y) coordinates of that point with the coordinates of the same point as defined from a source of higher accuracy.

**Government Publication Date: 1846-Feb 2025**

**National Analysis of Trends in Emergencies System (NATES):**

Federal

NATE

In 1974 Environment Canada established the National Analysis of Trends in Emergencies System (NATES) database, for the voluntary reporting of significant spill incidents. The data was to be used to assist in directing the work of the emergencies program. NATES ran from 1974 to 1994. Extensive information is available within this database including company names, place where the spill occurred, date of spill, cause, reason and source of spill, damage incurred, and amount, concentration, and volume of materials released.

**Government Publication Date: 1974-1994\***

**Non-Compliance Reports:**

Provincial

NCPL

The Ministry of the Environment Conservation and Parks (MECP) provides information about non-compliant discharges of contaminants to air and water that exceed legal allowable limits, from regulated industrial and municipal facilities. A reported non-compliance failure may be in regard to a Control Order, Certificate of Approval, Sectoral Regulation or specific regulation/act. MECP publicly releases the Environmental Compliance Report (ECR) on the Ontario Data Catalogue. In Ontario, all facilities with regulated wastewater discharges or air emissions under the Ontario Water Resources Act and the Environmental Protection Act must monitor and report any cases where approved operating limits have been exceeded.

**Government Publication Date: Dec 31, 2023**

**National Defense & Canadian Forces Fuel Tanks:**

Federal

NDFT

The Department of National Defense and the Canadian Forces maintains an inventory of all aboveground & underground fuel storage tanks located on DND lands. Our inventory provides information on the base name, location, tank type & capacity, tank contents, tank class, date of tank installation, date tank last used, and status of tank as of May 2001. This database will no longer be updated due to the new National Security protocols which have prohibited any release of this database.

**Government Publication Date: Up to May 2001\***

**National Defense & Canadian Forces Spills:**

Federal

NDSP

The Department of National Defense and the Canadian Forces maintains an inventory of spills to land and water. All spill sites have been classified under the "Transportation of Dangerous Goods Act - 1992". Our inventory provides information on the facility name, location, spill ID #, spill date, type of spill, as well as the quantity of substance spilled & recovered.

**Government Publication Date: Mar 1999-Nov 2023**

**National Defence & Canadian Forces Waste Disposal Sites:**

Federal

NDWD

The Department of National Defence and the Canadian Forces maintains an inventory of waste disposal sites located on DND lands. Where available, our inventory provides information on the base name, location, type of waste received, area of site, depth of site, year site opened/closed and status.

**Government Publication Date: 2001-Apr 2007\***

**National Energy Board Pipeline Incidents:**

Federal

NEBI

Locations of pipeline incidents from 2008 to present, made available by the Canada Energy Regulator (CER) - previously the National Energy Board (NEB). Includes incidents reported under the Onshore Pipeline Regulations and the Processing Plant Regulations related to pipelines under federal jurisdiction, does not include incident data related to pipelines under provincial or territorial jurisdiction.

**Government Publication Date: 2008-Feb 28, 2025**

**National Energy Board Wells:**

Federal

NEBP

The NEBW database contains information on onshore & offshore oil and gas wells that are outside provincial jurisdiction(s) and are thereby regulated by the National Energy Board. Data is provided regarding the operator, well name, well ID No./UWI, status, classification, well depth, spud and release date.

**Government Publication Date: 1920-Feb 2003\***

**National Environmental Emergencies System (NEES):**

Federal

NEES

In 2000, the Emergencies program implemented NEES, a reporting system for spills of hazardous substances. For the most part, this system only captured data from the Atlantic Provinces, some from Quebec and Ontario and a portion from British Columbia. Data for Alberta, Saskatchewan, Manitoba and the Territories was not captured. However, NEES is also a repository for previous Environment Canada spill datasets. NEES is composed of the historic datasets ' or Trends ' which dates from approximately 1974 to present. NEES Trends is a compilation of historic databases, which were merged and includes data from NATES (National Analysis of Trends in Emergencies System), ARTS (Atlantic Regional Trends System), and NEES. In 2001, the Emergencies Program determined that variations in reporting regimes and requirements between federal and provincial agencies made national spill reporting and trend analysis difficult to achieve. As a consequence, the department has focused efforts on capturing data on spills of substances which fall under its legislative authority only (CEPA and FA). As such, the NEES database will be decommissioned in December 2004.

**Government Publication Date: 1974-2003\*****National PCB Inventory:**

Federal

NPCB

Environment Canada's National PCB inventory includes information on in-use PCB containing equipment in Canada including federal, provincial and private facilities. Federal out-of-service PCB containing equipment and PCB waste owned by the federal government or by federally regulated industries such as airlines, railway companies, broadcasting companies, telephone and telecommunications companies, pipeline companies, etc. are also listed. Although it is not Environment Canada's mandate to collect data on non-federal PCB waste, the National PCB inventory includes some information on provincial and private PCB waste and storage sites. Some addresses provided may be Head Office addresses and are not necessarily the location of where the waste is being used or stored.

**Government Publication Date: 1988-2008\*****National Pollutant Release Inventory:**

Federal

NPR2

The National Pollutant Release Inventory (NPRI) is Canada's public inventory of pollutant releases (to air, water and land), disposals, and transfers for recycling. The inventory, managed by Environment and Climate Change Canada, tracks over 300 substances. Under the authority of the Canadian Environmental Protection Act (CEPA), owners or operators of facilities that meet published reporting requirements are required to report to the NPRI.

**Government Publication Date: Feb 2024****National Pollutant Release Inventory - Historic:**

Federal

NPRI

Environment Canada has defined the National Pollutant Release Inventory ("NPRI") as a federal government initiative designed to collect comprehensive national data regarding releases to air, water, or land, and waste transfers for recycling for more than 300 listed substances. This data holds historic records; current records are found in NPR2.

**Government Publication Date: 1993-May 2017****Oil and Gas Wells:**

Private

OGWE

The Nickle's Energy Group (publisher of the Daily Oil Bulletin) collects information on drilling activity including operator and well statistics. The well information database includes name, location, class, status and depth. The main Nickle's database is updated on a daily basis, however, this database is updated on a monthly basis. More information is available at [www.nickles.com](http://www.nickles.com).

**Government Publication Date: 1988-Feb 28, 2025****Ontario Oil and Gas Wells:**

Provincial

OOGW

In 1998, the Ministry of Natural Resources (MNR) handed over to the Ontario Oil, Gas and Salt Resources (OGSR) Corporation, the responsibility of maintaining a database of oil and gas wells drilled in Ontario. The OGSR Library has over 20,000+ wells in their database. Information available for all wells in the ERIS database includes well owner/operator, location, permit issue date, and well cap date, license number, status, depth and the primary target (rock unit) of the well being drilled. All geology/stratigraphy table information, plus all water table information is also provided for each well record.

**Government Publication Date: 1800-Aug 2024****Inventory of PCB Storage Sites:**

Provincial

OPCB

The Ontario Ministry of Environment, Waste Management Branch, maintains an inventory of PCB storage sites within the province. Ontario Regulation 11/82 (Waste Management - PCB) and Regulation 347 (Generator Waste Management) under the Ontario EPA requires the registration of inactive PCB storage equipment and/or disposal sites of PCB waste with the Ontario Ministry of Environment. This database contains information on: 1) waste quantities; 2) major and minor sites storing liquid or solid waste; and 3) a waste storage inventory.

**Government Publication Date: 1987-Oct 2004; 2012-Dec 2013****Orders:**

Provincial

ORD

This is a subset taken from Ontario's Environmental Registry (EBR) database. It will include Orders on the registry such as (EPA s. 17) - Order for remedial work, (EPA s. 18) - Order for preventative measures, (EPA s. 43) - Order for removal of waste and restoration of site, (EPA s. 44) - Order for conformity with Act for waste disposal sites, (EPA s. 136) - Order for performance of environmental measures.

**Government Publication Date: 1994 - Apr 30, 2025**

**Canadian Pulp and Paper:**

Private

PAP

This information is part of the Pulp and Paper Canada Directory. The Directory provides a comprehensive listing of the locations of pulp and paper mills and the products that they produce.

**Government Publication Date:** 1999, 2002, 2004, 2005, 2009-2014

**Parks Canada Fuel Storage Tanks:**

Federal

PCFT

Canadian Heritage maintains an inventory of known fuel storage tanks operated by Parks Canada, in both National Parks and at National Historic Sites. The database details information on site name, location, tank install/removal date, capacity, fuel type, facility type, tank design and owner/operator.

**Government Publication Date:** 1920-Jan 2005\*

**Pesticide Register:**

Provincial

PES

The Ontario Ministry of the Environment and Climate Change maintains a database of licensed operators and vendors of registered pesticides.

**Government Publication Date:** Oct 2011 - Apr 30, 2025

**Ontario PFAS Spills:**

Provincial

PFAS

This specific list of spills includes those incidents where one or more of the listed contaminants are identified in the PFAS Structure List and/or PFAS Chemicals Without Explicit Structure List made available by the United States Environmental Protection Agency (US EPA), is originally sourced from the Ministry of the Environment, Conservation and Parks spills related data. Information from 1988-2002 was part of the ORIS (Occurrence Reporting Information System). The SAC (Spills Action Centre) handles all spills reported in Ontario. Regulations for spills in Ontario are part of the MOE's Environmental Protection Act, Part X.

**Government Publication Date:** 1988-Jun 2024; Aug 2024; Oct-Nov 2024

**NPRI Reporters - PFAS Substances:**

Federal

PFCH

The National Pollutant Release Inventory (NPRI) is Canada's public inventory of releases, disposals, and transfers, tracking over 320 pollutants. Per- and polyfluoroalkyl substances (PFAS) are a group of over 4,700 human-made substances for which adverse environmental and health effects have been observed. This listing of PFAS substance reporters includes those NPRI facilities that reported substances that are found in either: a) the Comprehensive Global Database of PFASs compiled by the Organisation for Economic Co-operation and Development (OECD), b) the US Environmental Protection Agency (US EPA) Master List of PFAS Substances, c) the US EPA list of PFAS chemicals without explicit structures, or d) the US EPA list of PFAS structures (encompassing the largest set of structures having sufficient levels of fluorination to potentially impart PFAS-type properties).

**Government Publication Date:** Feb 2024

**Potential PFAS Handlers from NPRI:**

Federal

PFHA

The National Pollutant Release Inventory (NPRI) is Canada's public inventory of releases, disposals, and transfers, tracking over 320 pollutants. Per- and polyfluoroalkyl substances (PFAS) are a group of over 4,700 human-made substances for which adverse environmental and health effects have been observed. This list of potential PFAS handlers includes those NPRI facilities that reported business activity (NAICS code) included in the US Environmental Protection Agency (US EPA) list of Potential PFAS-Handling Industry Sectors, further described as operating in industry sectors where literature reviews indicate that PFAS may be handled and/or released. Inclusion of a facility in this listing does not indicate that PFAS are being manufactured, processed, used, or released by the facility - these are facilities that potentially handle PFAS based on their industrial profile.

**Government Publication Date:** Feb 2024

**Pipeline Incidents:**

Provincial

PINC

List of pipeline incidents (strikes, leaks, spills). This is not a comprehensive or complete inventory of pipeline incidents in the province; this listing is an historical copy of records previously obtained under Access to Public Information. Records are not verified for accuracy or completeness.

**Government Publication Date:** Feb 28, 2021

**Potential PFAS Handlers from EASR:**

Provincial

PPHA

The Ontario Environmental Activity and Sector Registry (EASR), described in Ontario Regulation 245/11, allows businesses with less complex operations - and hence not requiring an Environmental Compliance Approval - to register their activities with the Ontario Ministry of the Environment, Conservation and Parks (MECP). This list of potential PFAS handlers includes those EASR facilities that reported business activity (NAICS code) included in the US Environmental Protection Agency (US EPA) list of Potential PFAS-Handling Industry Sectors, further described as operating in industry sectors where literature reviews indicate that PFAS may be handled and/or released. Inclusion of a facility in this listing does not indicate that PFAS are being manufactured, processed, used.

**Government Publication Date:** Jun 30, 2024

**Private and Retail Fuel Storage Tanks:**

Provincial

PRT

The Fuels Safety Branch of the Ontario Ministry of Consumer and Commercial Relations maintained a database of all registered private fuel storage tanks and licensed retail fuel outlets. This database includes an inventory of locations that have gasoline, oil, waste oil, natural gas and/or propane storage tanks on their property. The MCCR no longer collects this information. This information is now collected by the Technical Standards and Safety Authority (TSSA).

**Government Publication Date:** 1989-1996\*



**Permit to Take Water:**

Provincial

PTTW

This is a subset taken from Ontario's Environmental Registry (EBR) database. It will include PTTW's on the registry such as OWRA s. 34 - Permit to take water.

**Government Publication Date:** 1994 - Apr 30, 2025

**Ontario Regulation 347 Waste Receivers Summary:**

Provincial

REC

Part V of the Ontario Environmental Protection Act ("EPA") regulates the disposal of regulated waste through an operating waste management system or a waste disposal site operated or used pursuant to the terms and conditions of a Certificate of Approval or a Provisional Certificate of Approval. Regulation 347 of the Ontario EPA defines a waste receiving site as any site or facility to which waste is transferred by a waste carrier. A receiver of regulated waste is required to register the waste receiving facility. This database represents registered receivers of regulated wastes, identified by registration number, company name and address, and includes receivers of waste such as: landfills, incinerators, transfer stations, PCB storage sites, sludge farms and water pollution control plants. This information is a summary of all years from 1986 including the most currently available data.

**Government Publication Date:** 1986-1990, 1992-2021

**Record of Site Condition:**

Provincial

RSC

The Record of Site Condition (RSC) is part of the Ministry of the Environment's Brownfields Environmental Site Registry. Protection from environmental cleanup orders for property owners is contingent upon documentation known as a record of site condition (RSC) being filed in the Environmental Site Registry. In order to file an RSC, the property must have been properly assessed and shown to meet the soil, sediment and groundwater standards appropriate for the use (such as residential) proposed to take place on the property. The Record of Site Condition Regulation (O. Reg. 153/04) details requirements related to site assessment and clean up. RSCs filed after July 1, 2011 will also be included as part of the new (O.Reg. 511/09). The Government of Ontario states that it is not responsible for the accuracy of the information in this Registry.

**Government Publication Date:** 1997-Sept 2001, Oct 2004-Apr 2025

**Retail Fuel Storage Tanks:**

Private

RST

This database includes an inventory of retail fuel outlet locations (including marinas) that have on their property gasoline, oil, waste oil, natural gas and / or propane storage tanks.

**Government Publication Date:** 1999-Apr 30, 2024

**Scott's Manufacturing Directory:**

Private

SCT

Scott's Directories is a data bank containing information on over 200,000 manufacturers across Canada. Even though Scott's listings are voluntary, it is the most comprehensive database of Canadian manufacturers available. Information concerning a company's address, plant size, and main products are included in this database.

**Government Publication Date:** 1992-Mar 2011\*

**Ontario Spills:**

Provincial

SPL

List of spills and incidents made available by the Ministry of the Environment, Conservation and Parks. This database identifies information such as location (approximate), type and quantity of contaminant, date of spill, environmental impact, cause, nature of impact, etc. Information from 1988-2002 was part of the ORIS (Occurrence Reporting Information System). The SAC (Spills Action Centre) handles all spills reported in Ontario. Regulations for spills in Ontario are part of the MOE's Environmental Protection Act, Part X.

**Government Publication Date:** 1988-Jun 2024; Aug-Feb 2025

**Wastewater Discharger Registration Database:**

Provincial

SRDS

Facilities that report either municipal treated wastewater effluent or industrial wastewater discharges under the Effluent Monitoring and Effluent Limits (EMEL) and Municipal/Industrial Strategy for Abatement Regulations. The Municipal/Industrial Strategy for Abatement (MISA) division of the Ontario Ministry of Environment keeps record of direct dischargers of toxic pollutants within nine sectors including: Electric Power Generation, Mining, Petroleum Refining, Organic Chemicals, Inorganic Chemicals, Pulp & Paper, Metal Casting, Iron & Steel, and Quarries.

**Government Publication Date:** 1990-Dec 31, 2021

**Anderson's Storage Tanks:**

Private

TANK

The information provided in this database was collected by examining various historical documents, which identified the location of former storage tanks, containing substances such as fuel, water, gas, oil, and other various types of miscellaneous products. Information is available in regard to business operating at tank site, tank location, permit year, permit & installation type, no. of tanks installed & configuration and tank capacity. Data contained within this database pertains only to the city of Toronto and is not warranted to be complete, exhaustive or authoritative. The information was collected for research purposes only.

**Government Publication Date:** 1915-1953\*

**Transport Canada Fuel Storage Tanks:**

Federal

TCFT

List of fuel storage tanks currently or previously owned or operated by Transport Canada. This inventory also includes tanks on The Pickering Lands, which refers to 7,530 hectares (18,600 acres) of land in Pickering, Markham, and Uxbridge owned by the Government of Canada since 1972; properties on this land has been leased by the government since 1975, and falls under the Site Management Policy of Transport Canada, but is administered by Public Works and Government Services Canada. This inventory provides information on the site name, location, tank age, capacity and fuel type.

**Government Publication Date:** 1970 - Apr 2024

**Variances for Abandonment of Underground Storage Tanks:**

Provincial

[VAR](#)

Listing of variances granted for storage tank abandonment. This is not a comprehensive or complete inventory of tank abandonment variances in the province; this listing is a copy of tank abandonment variance records previously obtained under Access to Public Information. In Ontario, registered underground storage tanks must be removed within two years of disuse; if removal of a tank is not feasible, an application may be sought for a variance from this code requirement.

Records are not verified for accuracy or completeness.

**Government Publication Date: Feb 28, 2022**

**Waste Disposal Sites - MOE CA Inventory:**

Provincial

[WDS](#)

The Ontario Ministry of Environment, Waste Management Branch, maintains an inventory of known open (active or inactive) and closed disposal sites in the Province of Ontario. Active sites maintain a Certificate of Approval, are approved to receive and are receiving waste. Inactive sites maintain Certificate(s) of Approval but are not receiving waste. Closed sites are not receiving waste. The data contained within this database was compiled from the MOE's Certificate of Approval database. Locations of these sites may be cross-referenced to the Anderson database described under ERIS's Private Source Database section, by the CA number. All new Environmental Compliance Approvals handed out after Oct 31, 2011 for Waste Disposal Sites will still be found in this database.

**Government Publication Date: Oct 2011 - Apr 30, 2025**

**Waste Disposal Sites - MOE 1991 Historical Approval Inventory:**

Provincial

[WDSH](#)

In June 1991, the Ontario Ministry of Environment, Waste Management Branch, published the "June 1991 Waste Disposal Site Inventory", of all known active and closed waste disposal sites as of October 30st, 1990. For each "active" site as of October 31st 1990, information is provided on site location, site/CA number, waste type, site status and site classification. For each "closed" site as of October 31st 1990, information is provided on site location, site/CA number, closure date and site classification. Locations of these sites may be cross-referenced to the Anderson database described under ERIS's Private Source Database section, by the CA number.

**Government Publication Date: Up to Oct 1990\***

**Water Well Information System:**

Provincial

[WWIS](#)

This database describes locations and characteristics of water wells found within Ontario in accordance with Regulation 903. It includes such information as coordinates, construction date, well depth, primary and secondary use, pump rate, static water level, well status, etc. Also included are detailed stratigraphy information, approximate depth to bedrock and the approximate depth to the water table.

**Government Publication Date: Dec 31 2023**

# Definitions

**Database Descriptions:** This section provides a detailed explanation for each database including: source, information available, time coverage, and acronyms used. They are listed in alphabetic order.

**Detail Report:** This is the section of the report which provides the most detail for each individual record. Records are summarized by location, starting with the project property followed by records in closest proximity.

**Distance:** The distance value is the distance between plotted points, not necessarily the distance between the sites' boundaries. All values are an approximation.

**Direction:** The direction value is the compass direction of the site in respect to the project property and/or center point of the report.

**Elevation:** The elevation value is taken from the location at which the records for the site address have been plotted. All values are an approximation. Source: Google Elevation API.

**Executive Summary:** This portion of the report is divided into 3 sections:

'Report Summary'- Displays a chart indicating how many records fall on the project property and, within the report search radii.

'Site Report Summary'-Project Property'- This section lists all the records which fall on the project property. For more details, see the 'Detail Report' section.

'Site Report Summary-Surrounding Properties'- This section summarizes all records on adjacent properties, listing them in order of proximity from the project property. For more details, see the 'Detail Report' section.

**Map Key:** The map key number is assigned according to closest proximity from the project property. Map Key numbers always start at #1. The project property will always have a map key of '1' if records are available. If there is a number in brackets beside the main number, this will indicate the number of records on that specific property. If there is no number in brackets, there is only one record for that property.

The symbol and colour used indicates 'elevation': the red inverted triangle will dictate 'ERIS Sites with Lower Elevation', the yellow triangle will dictate 'ERIS Sites with Higher Elevation' and the orange square will dictate 'ERIS Sites with Same Elevation.'

**Unplottables:** These are records that could not be mapped due to various reasons, including limited geographic information. These records may or may not be in your study area, and are included as reference.



## **APPENDIX VI**

### **GOVERNMENT AND REGULATORY INFORMATION**



HISTORIC LAND USE INVENTORY (HLUI) - REPORT REFERENCE MAP - 3145 CONROY

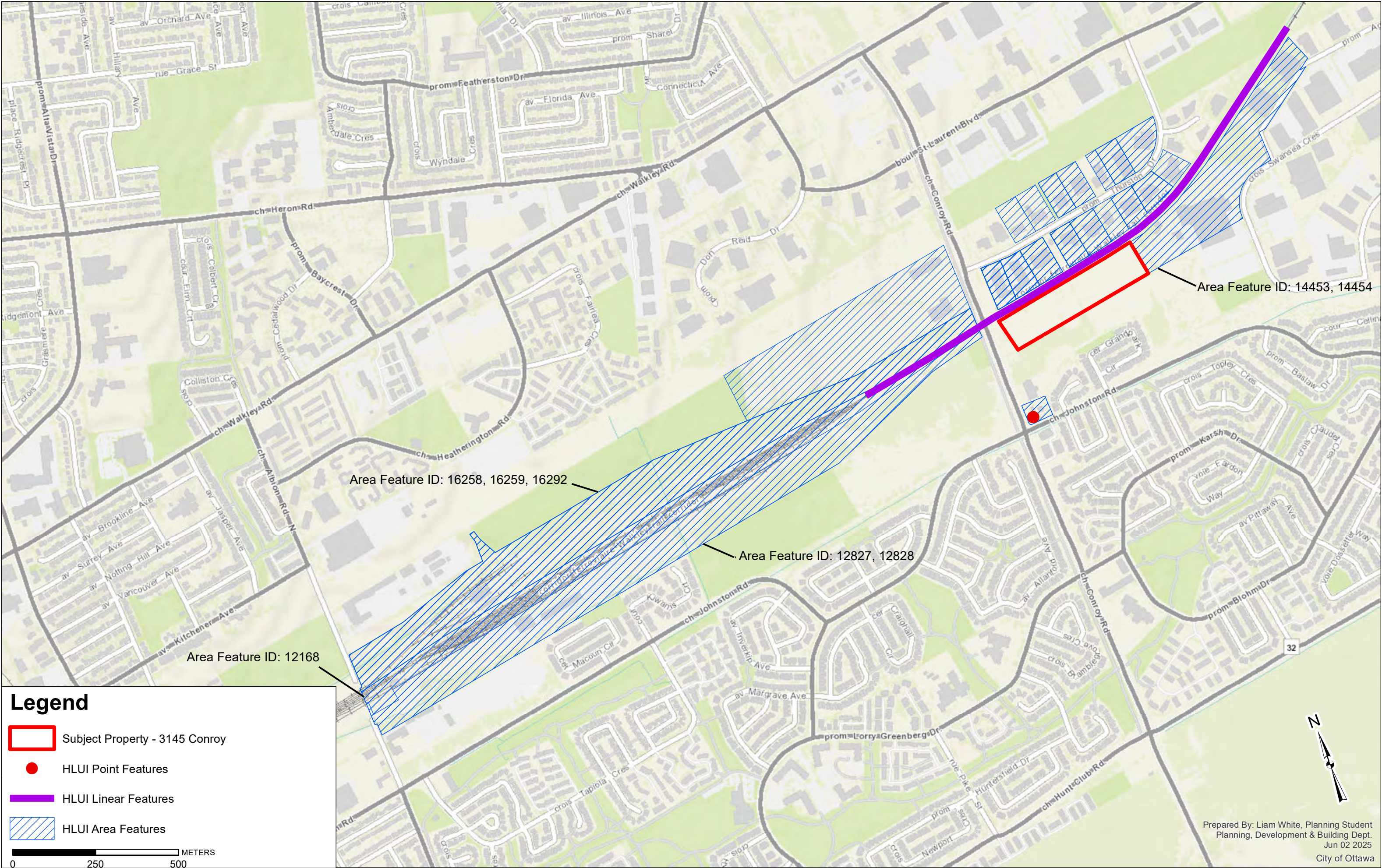





File Number: D06-03-25-0051

June 10<sup>th</sup>, 2025

Gregory Sabourin  
Terrapex Environmental Ltd.

*Sent via email : g.sabourin@terrapex.com*

Dear Gregory Sabourin,

**Re: Information Request  
3145 Conroy Road, Ottawa, Ontario ("Subject Property")**

**Internal Department Circulation:**

The Planning, Infrastructure and Economic Development Department has the following information in response to your request for information regarding the Subject Property:

- **Environmental Remediation Unit:** The City's Environmental Remediation Unit (ERU) does not have any environmental records for this property.
- **Ottawa Public Health - Environmental Health:** all public inspection results are publicly available on the Ottawa Public Health website:  
<https://www.ottawapublichealth.ca/en/public-health-services/public-health-inspections.aspx>
- **Sewer Use Program:** No records found for this property.
- **Solid Waste Services:** No records found for this property.

**Documents Provided:**

**HLUI Summary Report and HLUI Map**

The HLUI Summary Report Excel spreadsheet identifies HLUI area, point and line features within 250 metres of the Subject Property, as shown on the provided HLUI Map PDF. Within 500 metres of the Subject Property, landfills and Environmental Risk Management Area (ERMA) are also identified if applicable.

For more information on how to interpret the HLUI data identified in the attached excel sheet ('HLUI Summary Report - D06-03-25-0051 - 3145Conroy.xlsx'), please refer to the [Overview and User Guide](#)."

**Additional information may be obtained by contacting:**

**Ontario's Environmental Registry**

The Environmental Registry found at <https://ero.ontario.ca/> contains "public notices" about environmental matters being proposed by all government ministries covered by the Environmental Bill of Rights. The public notices may contain information about proposed new laws, regulations, policies and programs or about proposals to change or eliminate existing ones. By using key words i.e. name of proponent/owner and the address one can ascertain if there is any information on the proponent and address under the following categories: Ministry, keywords, notice types, Notice Status, Acts, Instruments and published date (all years).

**The Ontario Land Registry Office**

Registration of real property is recorded in the Ontario Land Registry Office through the Land Titles Act or the Registry Act. Documents relating to title and other agreements that may affect your property are available to the public for a fee. It is recommended that a property search at the Land Registry Office be included in any investigation as to the historic use of your property. The City of Ottawa cannot comment on any documents to which it is not a party.

Court House  
161 Elgin Street 4th Floor  
Ottawa ON K2P 2K1  
Tel: (613) 239-1230  
Fax: (613) 239-1422

**Ottawa Public Health**

Ottawa Public Health inspects many different types of establishments. To view inspection results, please visit the Ottawa Public Health website: [Public Health Inspections - Ottawa Public Health](#)

Please note that Ottawa Public Health is not the lead agency on land use contamination in the City of Ottawa – contact the Ministry of Environment Conservation and Parks (MECP) for further information.

**Please note, as per the HLUI Disclaimer, that the information contained in the HLUI database has been compiled from publicly available records and other sources of information. The HLUI may contain erroneous information given that the records used as sources of information may be flawed. For instance, changes in municipal addresses over time may introduce error. Accordingly, all information from the HLUI database is provided on an “as is” basis with no representation or warranty by the City with respect to the information’s accuracy or exhaustiveness in responding to the request.**

**Furthermore, the HLUI database and the results of this search in no way confirm the presence or absence of contamination or pollution of any kind. This information is provided on the assumption that it will not be relied upon by any person for any purpose whatsoever. The City of Ottawa denies all liability to any persons attempting to rely on any information provided from the HLUI database.**

**Please note that in responding to your request, the City of Ottawa does not guarantee or comment on the environmental condition of the Subject Property. You may wish to contact the Ontario Ministry of Environment and Climate Change for additional information.**

If you have any further questions or comments, please contact [HLUI@ottawa.ca](mailto:HLUI@ottawa.ca).

Sincerely,

**Liam White**

Student Planner

Development Review South

Planning, Development and Building Services Department

Enclosures: (2)

1. HLUI Map – D06-03-25-0051 – 3145Conroy
2. HLUI Summary Report - D06-03-25-0051 - 3145Conroy

cc: File no. D06-03-25-0051



Ministry of the Environment,  
Conservation and Parks

Corporate Management Division

Ministère de l'Environnement, de la  
Protection de la nature et des Parcs

Division de la gestion ministérielle

May 13, 2025

Justin Serroul  
Terrapex Environmental Ltd.

Dear Justin Serroul  
RE: Request #: EPI-2025-2000006132  
Requestor provided Site Name: 3145 conroy rd, Ottawa  
Requestor provided Client Reference: CO1004.00  
Site address: 3145 conroy Road, ottawa

This letter confirms that, after conducting a thorough search of its source system applications, the ministry has identified potential records related to your property request. Our search indicates that the ministry may hold the following records:

- Waste Generator number/classes
- Municipal and Private Sewage Works<sup>1</sup>
- Sewage Approval<sup>1</sup>

If you would like to submit a Freedom of Information (FOI) request to the ministry, please return to the table on the Requests tab of the EPI application and select "Submit FOI" under the Actions column in the row identified by EPI-2025-2000006132.

If you have any questions regarding the matter, please contact the ministry at [eproperty@ontario.ca](mailto:eproperty@ontario.ca).

Sincerely,

Environmental Property Information (EPI) Program

#### **Disclaimer**

This search result is provided for informational purposes only and is not intended to provide specific advice or recommendations. The Ministry of the Environment, Conservation and Parks (MECP) cannot and does not guarantee that the information provided is current, accurate, complete, or free of errors. Any reliance upon this information is solely at the risk of the user.

<sup>1</sup> In addition to the core reports (e.g. Environmental Compliance Approval), there may be extensive supporting documentation associated with this record type. When transferring your request over to FOI, we encourage you to refine the scope of your request to only the supporting documentation required for your purposes, as the inclusion of this additional documentation can add significant processing time.



Ministry of the Environment,  
Conservation and Parks

Ministère de l'Environnement, de la  
Protection de la nature et des Parcs

Corporate Management Division

Division de la gestion ministérielle

Le 13 mai 2025

Justin Serroul  
Terrapex Environmental Ltd.

Madame,  
Monsieur, Justin Serroul  
Objet : No de demande : EPI-2025-2000006132  
Nom du site fourni par le demandeur : 3145 conroy rd, Ottawa  
Référence client fournie par le demandeur: CO1004.00  
Adresse du site: 3145 conroy Road, ottawa

La présente lettre confirme que, après avoir effectué une recherche exhaustive dans ses applications de système source, le ministère a circonscrit des dossiers potentiels reliés à votre demande concernant des biens immobiliers. Notre recherche indique que les dossiers suivants peuvent être en possession du ministère:

- Waste Generator number/classes
- Municipal and Private Sewage Works<sup>1</sup>
- Sewage Approval<sup>1</sup>

Si vous souhaitez soumettre une demande de liberté d'information (FOI) au ministère, veuillez retourner au tableau de l'onglet Requêtes de l'application EPI et sélectionner "Soumettre FOI" dans la colonne Actions de la ligne identifiée par EPI-2025-2000006132.

Si vous avez des questions concernant votre demande, nous vous invitons à communiquer avec le ministère à l'adresse électronique suivante : [eproperty@ontario.ca](mailto:eproperty@ontario.ca).

Veuillez recevoir mes salutations les plus sincères,

Programme d'Information Environnementale de la propriété

#### **Avertissement**

Ce résultat de recherche est fourni uniquement à titre informatif et n'a aucunement pour but de donner des conseils particuliers ou des recommandations. Le ministère de l'Environnement de

la Protection de la nature et des Parcs (MEPP) ne peut pas garantir que les renseignements fournis sont à jour, exacts, complets et exempts d'erreurs. L'utilisateur qui se fie à ces renseignements le fait à ses seuls risques.

<sup>1</sup> En plus des rapports de base (par exemple, l'approbation de conformité environnementale), il peut y avoir de nombreux documents justificatifs associés à ce type d'enregistrement. Lors du transfert de votre demande vers FOI, nous vous encourageons à affiner la portée de votre demande en ne tenant compte que des pièces justificatives requises pour vos besoins, car l'inclusion de ces documents supplémentaires peut ajouter un temps de traitement important.



**From:** [Justin Serroul](#)  
**To:** [Greg Sabourin](#)  
**Subject:** FW: Information Request - Fuel Tanks - CO1004.00  
**Date:** May 9, 2025 8:43:53 AM  
**Attachments:** [image001.png](#)  
[image002.png](#)  
[image003.png](#)  
[image004.png](#)  
[image005.png](#)  
[image006.png](#)

---

FYI..

Justin Serroul, BSc  
Manager, GIS & Data Management



Office: 905 632 5939 ext 257  
Mobile: 905 964 7850  
Email: [j.serroul@terrapex.com](mailto:j.serroul@terrapex.com)

65 Nebo Road  
Hamilton Ontario L8W 2C9  
Canada

---

This message, including any attachments, is confidential, may contain privileged information, and is intended solely for the addressee. Any distribution, use or copying of this email or the information it contains by other than an intended recipient is unauthorized and prohibited. If you are not the intended recipient of this message, please advise the sender immediately and permanently delete this message and attachments. Thank you for your attention and cooperation.

---

**From:** Public Information Services <[publicinformationservices@tssa.org](mailto:publicinformationservices@tssa.org)>  
**Sent:** May 9, 2025 7:57 AM  
**To:** Justin Serroul <[j.serroul@terrapex.com](mailto:j.serroul@terrapex.com)>  
**Subject:** RE: Information Request - Fuel Tanks - CO1004.00

**External Email** - Avoid clicking on links, downloading attachments, or opening files from untrusted sources. Internal communications are not marked with this safety tip.

## **NO RECORD FOUND IN CURRENT DATABASE**

Hello,

Thank you for your request for confirmation of public information. TSSA has performed a preliminary search of TSSA's current database.

- We confirm that there are no records in our current database of any fuel storage tanks at the subject address(es).

This is not a confirmation that there are no records in the archives. For a further search in our archives, please go to the [TSSA Client Portal](#) to complete an Application for Release of Public Information.

Please refer to [How to Submit a Public Information Request \(tssa.org\)](#) for instructions.

The associated fee must be paid via credit card (Visa or MasterCard).

Once all steps have been successfully completed you will receive your payment receipt via email.

TSSA does not make any representations or warranties with respect to the accuracy or completeness of any records released. The requestor assumes all risk in using or relying on the information provided.

If you have any questions or concerns, please do not hesitate to contact our Public Information Release team at [publicinformationsservices@tssa.org](mailto:publicinformationsservices@tssa.org).

Kind regards,



**Kimberly Gage | Public Information & Records Agent**

Public Information

345 Carlingview Drive

Toronto, Ontario M9W 6N9

Tel: +1 416-734-3581 | Fax: +1 416-734-3568 | E-Mail: [kgage@tssa.org](mailto:kgage@tssa.org)

[www.tssa.org](http://www.tssa.org)



**Winner of 2024 5-Star Safety Cultures Award**

**From:** Justin Serroul <[j.serroul@terrapex.com](mailto:j.serroul@terrapex.com)>

**Sent:** May 8, 2025 4:52 PM

**To:** Public Information Services <[publicinformationsservices@tssa.org](mailto:publicinformationsservices@tssa.org)>

**Subject:** Information Request - Fuel Tanks - CO1004.00

**[CAUTION]:** This email originated outside the organisation.

Please do not click links or open attachments unless you recognise the source of this email and know the content is safe.

Hello,

I would like to know if there are any fuel tanks registered to the following address:

- 3145 Conroy Road, Ottawa, Ontario

Thanks,

Justin Serroul, BSc  
Manager, GIS & Data Management



Office: 905 632 5939 ext 257  
Mobile: 905 964 7850  
Email: [j.serroul@terrapex.com](mailto:j.serroul@terrapex.com)

65 Nebo Road  
Hamilton Ontario L8W 2C9  
Canada

This message, including any attachments, is confidential, may contain privileged information, and is intended solely for the addressee. Any distribution, use or copying of this email or the information it contains by other than an intended recipient is unauthorized and prohibited. If you are not the intended recipient of this message, please advise the sender immediately and permanently delete this message and attachments. Thank you for your attention and cooperation.

This electronic message and any attached documents are intended only for the named recipients. This communication from the Technical Standards and Safety Authority may contain information that is privileged, confidential or otherwise protected from disclosure and it must not be disclosed, copied, forwarded or distributed without authorization. If you have received this message in error, please notify the sender immediately and delete the original message.

## **APPENDIX VII**

# **AERIAL PHOTOGRAPHS**



J:\Serroul\OneDrive - Terrapex Environmental Ltd\PROJECTS\Ottawa\CO1000\CO1004.00 3145 Conroy Rd, Ottawa.aprx

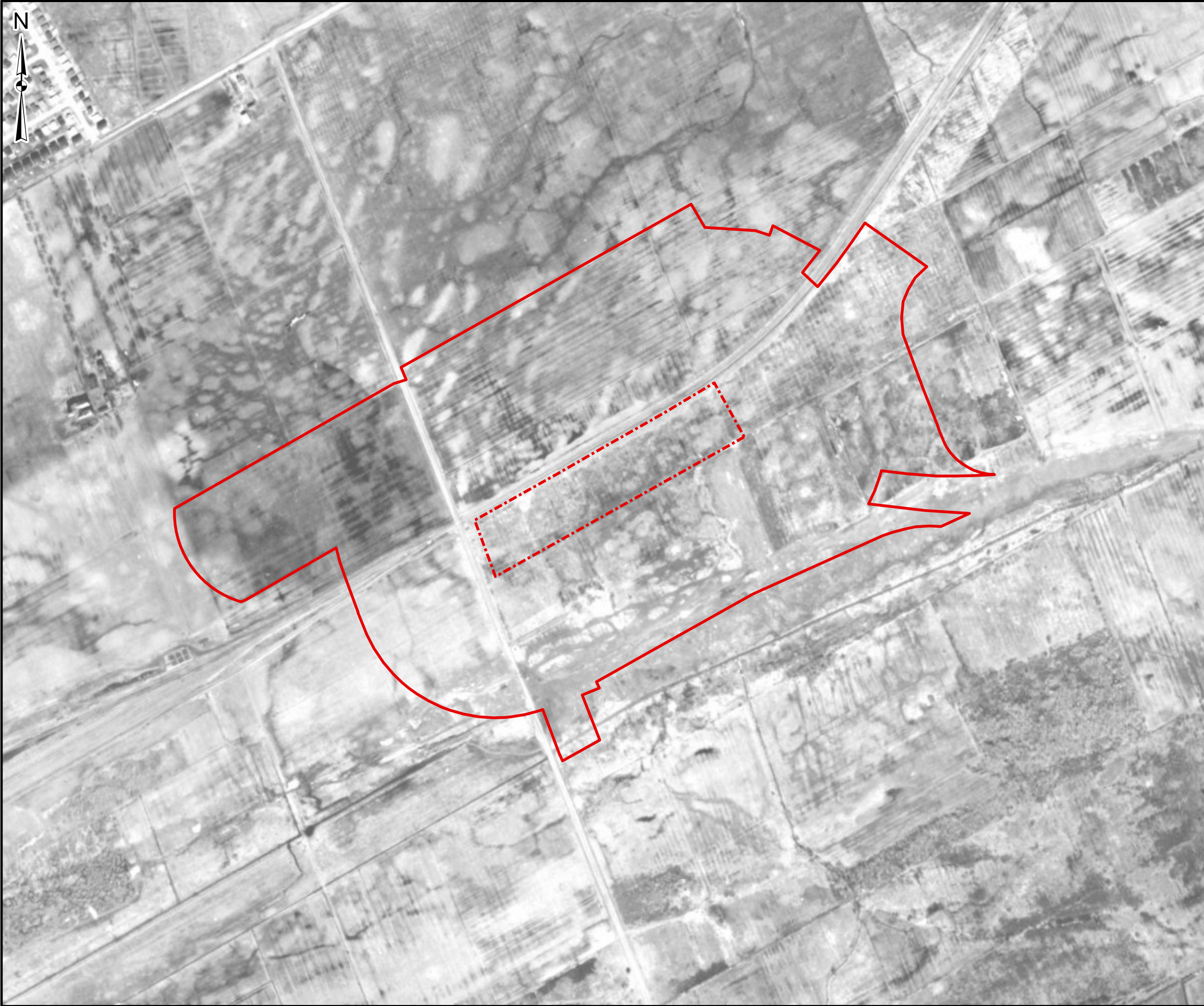

**LEGEND**

SITE BOUNDARY

STUDY AREA

0100200300

Metres

DATA SOURCE: CITY OF OTTAWA

MAP PROJECTION: NAD 1983 UTM ZONE 18N

CLIENT:

WHITE OWL FAMILY PROPERTIES LIMITED

SITE LOCATION:

3145 CONROY ROAD  
OTTAWA, ONTARIO



TITLE:

1965 HISTORICAL AERIAL PHOTOGRAPH

DRAWN BY:	PROJECT NO.:	CHECKED BY:
JS	CO1004.00	KWB
REVISION:	DATE:	FIGURE:
00	JUNE 2025	VI-1



J:\Serroul\Users\JSerroul\OneDrive - Terrapex Environmental Ltd\PROJECTS\Ottawa\CO1000\CO1004.00 3145 Conroy Rd - Ottawa\CO1004.00 3145 Conroy Rd, Ottawa.aprx



**LEGEND**

 SITE BOUNDARY

 STUDY AREA

0100200300

Metres

DATA SOURCE: CITY OF OTTAWA

MAP PROJECTION: NAD 1983 UTM ZONE 18N

CLIENT:

WHITE OWL FAMILY PROPERTIES LIMITED

SITE LOCATION:

3145 CONROY ROAD  
OTTAWA, ONTARIO



TITLE:

1976 HISTORICAL AERIAL PHOTOGRAPH

DRAWN BY:	PROJECT NO.:	CHECKED BY:
JS	CO1004.00	KWB
REVISION:	DATE:	FIGURE:
00	JUNE 2025	VI-2



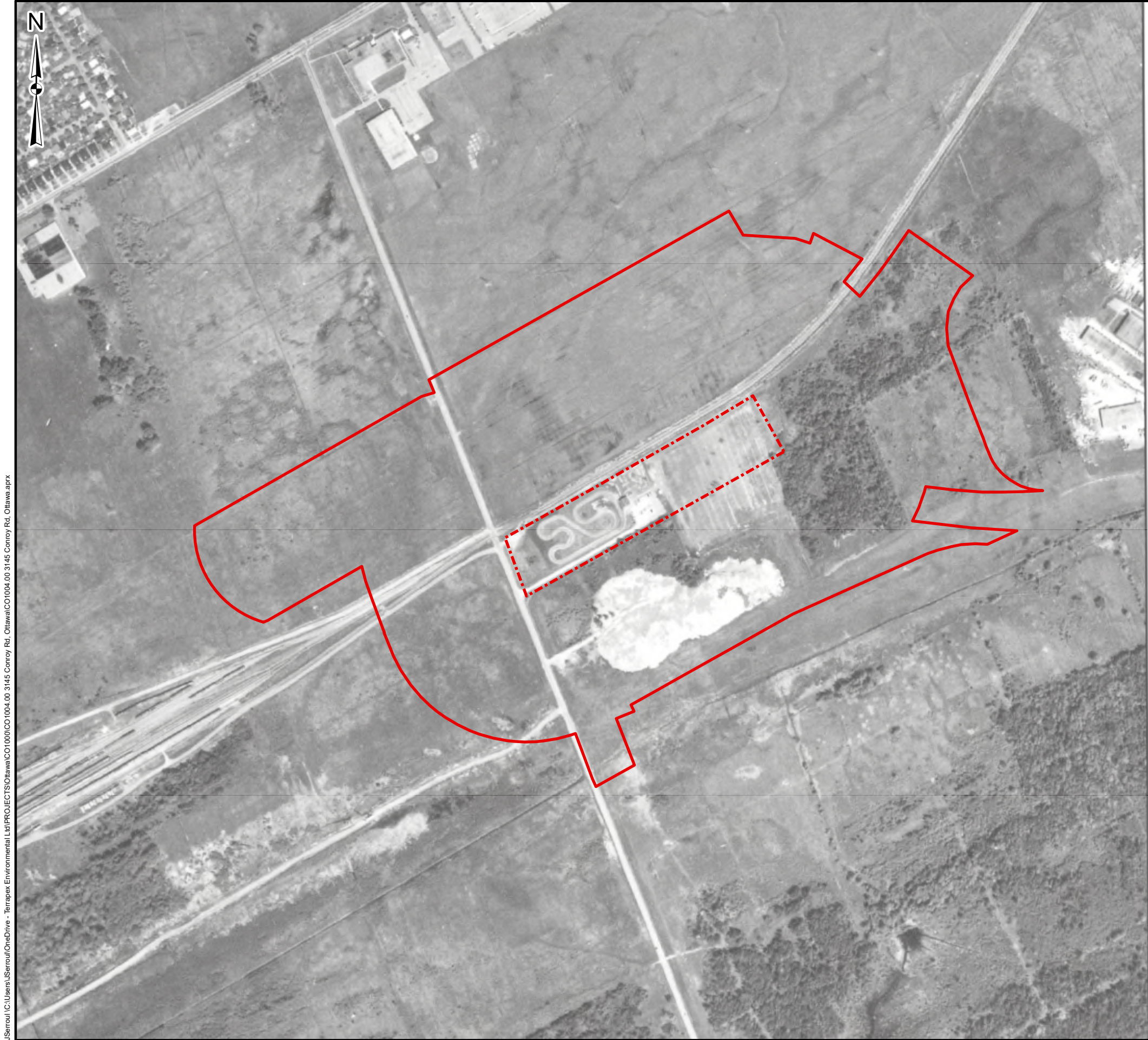

J:\Serroul\Users\JSerroul\OneDrive - Terrapex Environmental Ltd\PROJECTS\Ottawa\CO1000\CO1004.00 3145 Conroy Rd - Ottawa\CO1004.00 3145 Conroy Rd, Ottawa.aprx

**LEGEND**

SITE BOUNDARY

STUDY AREA

0100200300

Metres

DATA SOURCE: NATIONAL AIR PHOTO LIBRARY OF CANADA

MAP PROJECTION: NAD 1983 UTM ZONE 18N

CLIENT:

WHITE OWL FAMILY PROPERTIES LIMITED

SITE LOCATION:

3145 CONROY ROAD  
OTTAWA, ONTARIO

TERRAPEX

TITLE:

1984 HISTORICAL AERIAL PHOTOGRAPH

DRAWN BY:

PROJECT NO.:

CHECKED BY:

JS

CO1004.00

KWB

REVISION:

DATE:

FIGURE:

00

JUNE 2025

VI-3



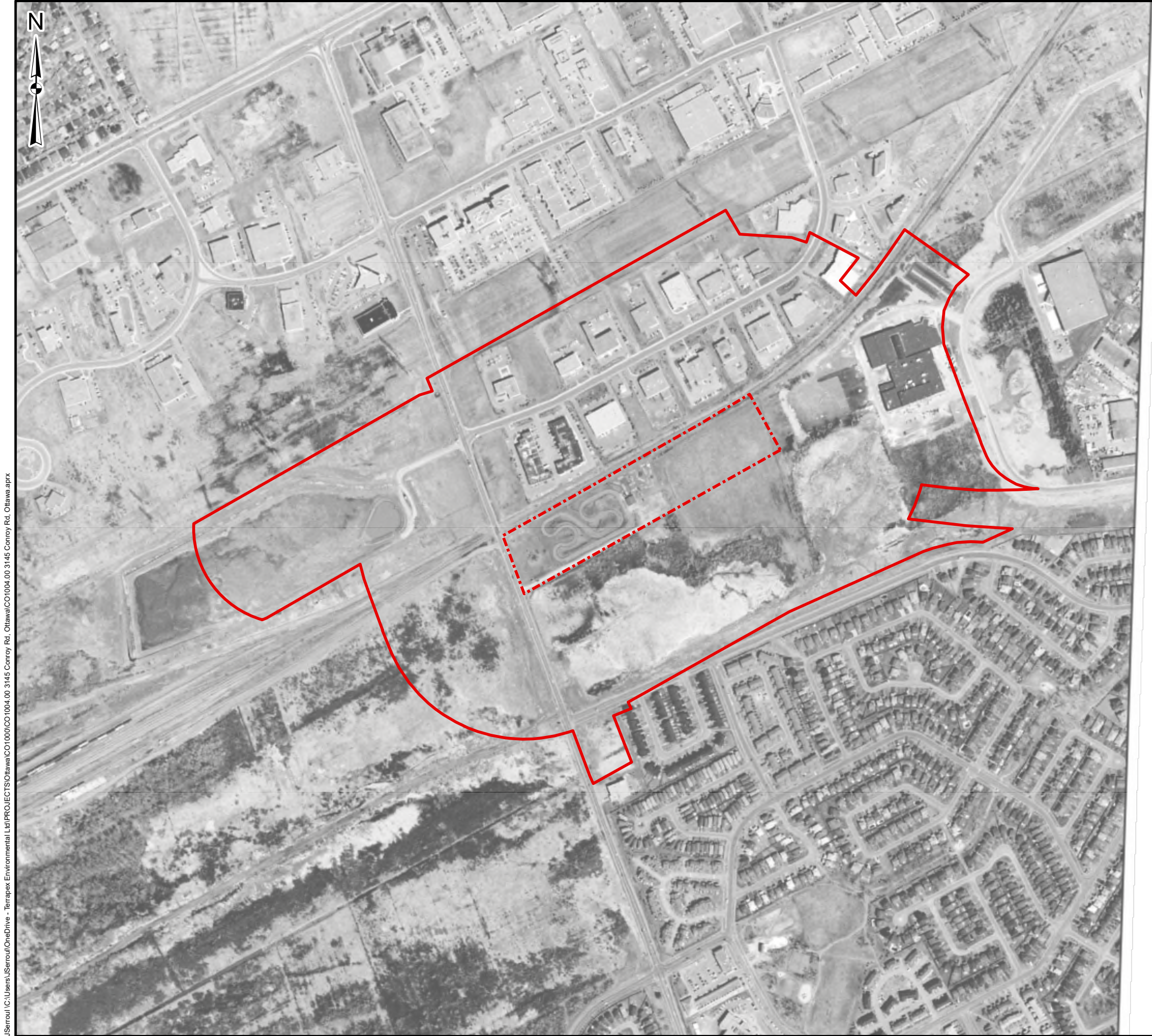

J:\Serroul C:\Users\JSerroul\OneDrive - Terrapex Environmental Ltd\PROJECTS\Ottawa\CO1000\CO1004.00 3145 Conroy Rd - Ottawa\CO1004.00 3145 Conroy Rd, Ottawa.aprx

**LEGEND**

SITE BOUNDARY

STUDY AREA

0100200300

Metres

DATA SOURCE: NATIONAL AIR PHOTO LIBRARY OF CANADA

MAP PROJECTION: NAD 1983 UTM ZONE 18N

CLIENT:

WHITE OWL FAMILY PROPERTIES LIMITED

SITE LOCATION:

3145 CONROY ROAD  
OTTAWA, ONTARIO



TITLE:

1994 HISTORICAL AERIAL PHOTOGRAPH

DRAWN BY:	PROJECT NO.:	CHECKED BY:
JS	CO1004.00	KWB
REVISION:	DATE:	FIGURE:
00	JUNE 2025	VI-4





**LEGEND**  

SITE BOUNDARY

STUDY AREA

0100200300

Metres

DATA SOURCE: CITY OF OTTAWA  
MAP PROJECTION: NAD 1983 UTM ZONE 18N

CLIENT:  
WHITE OWL FAMILY PROPERTIES LIMITED

SITE LOCATION:  
3145 CONROY ROAD  
OTTAWA, ONTARIO

TITLE:  
1999 HISTORICAL AERIAL PHOTOGRAPH

DRAWN BY: JS	PROJECT NO.: CO1004.00	CHECKED BY: KWB
REVISION: 00	DATE: JUNE 2025	FIGURE: VI-5



J:\Serroul\OneDrive - Terrapex Environmental Ltd\PROJECTS\Ottawa\CO1000\CO1004.00 3145 Conroy Rd - Ottawa\CO1004.00 3145 Conroy Rd, Ottawa.aprx



**LEGEND**

SITE BOUNDARY

STUDY AREA

0100200300

Metres

DATA SOURCE: CITY OF OTTAWA

MAP PROJECTION: NAD 1983 UTM ZONE 18N

CLIENT:

WHITE OWL FAMILY PROPERTIES LIMITED

SITE LOCATION:

3145 CONROY ROAD  
OTTAWA, ONTARIO



TITLE:

2007 HISTORICAL AERIAL PHOTOGRAPH



DRAWN BY:	PROJECT NO.:	CHECKED BY:
JS	CO1004.00	KWB
REVISION:	DATE:	FIGURE:
00	JUNE 2025	VI-6



J:\Serroul\OneDrive - Terrapex Environmental Ltd\PROJECTS\Ottawa\CO1000\CO1004.00 3145 Conroy Rd - Ottawa\CO1004.00 3145 Conroy Rd, Ottawa.aprx



LEGEND

-  SITE BOUNDARY
-  STUDY AREA

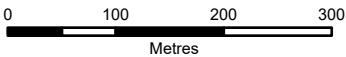

DATA SOURCE: CITY OF OTTAWA  
MAP PROJECTION: NAD 1983 UTM ZONE 18N

CLIENT:  
WHITE OWL FAMILY PROPERTIES LIMITED

SITE LOCATION:  
3145 CONROY ROAD  
OTTAWA, ONTARIO



TITLE:  
2011 HISTORICAL AERIAL PHOTOGRAPH

DRAWN BY: JS	PROJECT NO.: CO1004.00	CHECKED BY: KWB
-----------------	---------------------------	--------------------

REVISION: 00	DATE: JUNE 2025	FIGURE: VI-7
-----------------	--------------------	-----------------



J:\Serroul\OneDrive - Terrapex Environmental Ltd\PROJECTS\Ottawa\CO1000\CO1004.00 3145 Conroy Rd - Ottawa\CO1004.00 3145 Conroy Rd, Ottawa.aprx

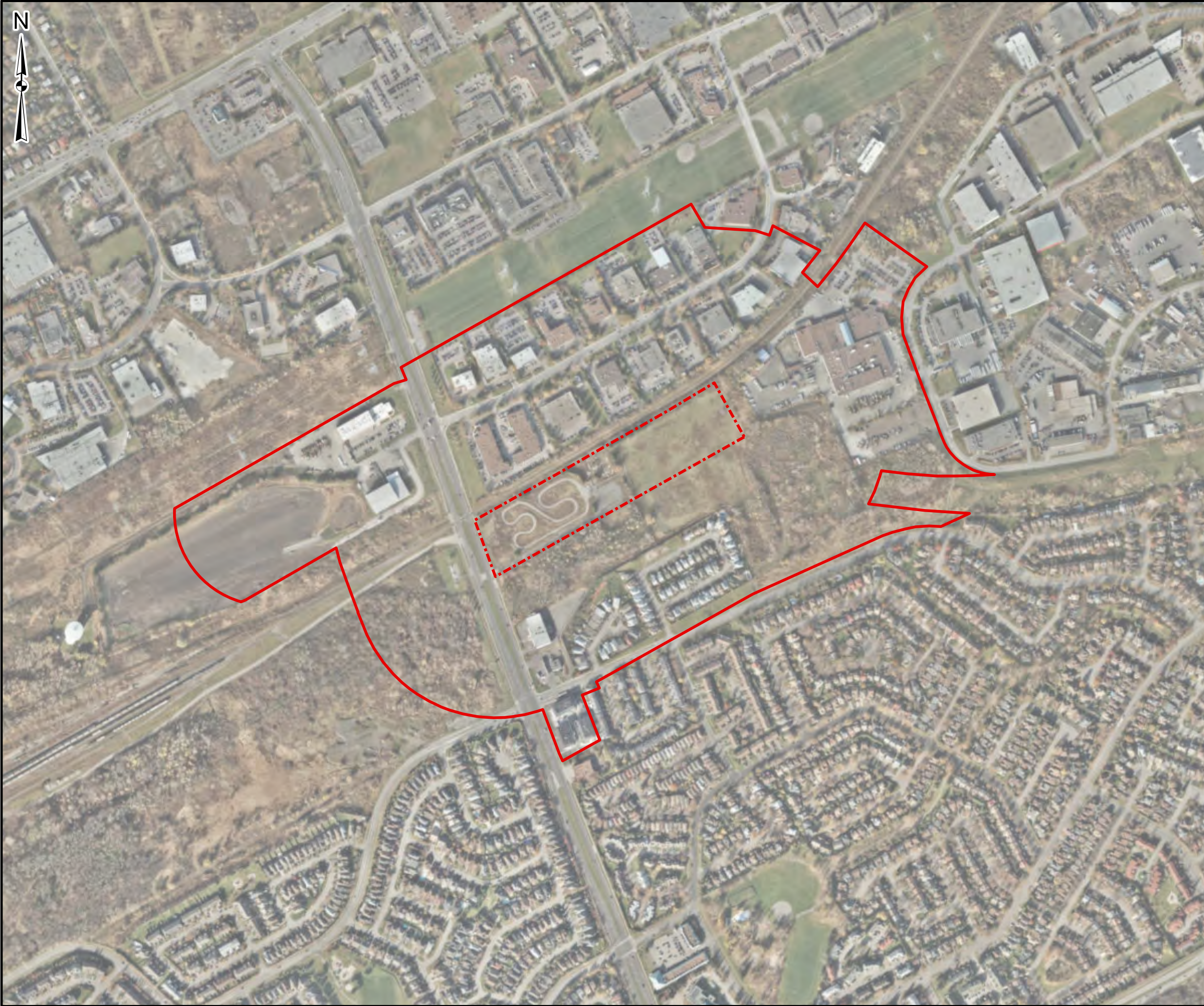

**LEGEND**

 SITE BOUNDARY

 STUDY AREA

0100200300

Metres

DATA SOURCE: CITY OF OTTAWA

MAP PROJECTION: NAD 1983 UTM ZONE 18N

CLIENT:

WHITE OWL FAMILY PROPERTIES LIMITED

SITE LOCATION:

3145 CONROY ROAD  
OTTAWA, ONTARIO



TITLE:

2015 HISTORICAL AERIAL PHOTOGRAPH

DRAWN BY:	PROJECT NO.:	CHECKED BY:
JS	CO1004.00	KWB
REVISION:	DATE:	FIGURE:
00	JUNE 2025	VI-8



J:\Serroul C:\Users\JSerroul\OneDrive - Terrapex Environmental Ltd\PROJECTS\Ottawa\CO1000\CO1004.00 3145 Conroy Rd - Ottawa\CO1004.00 3145 Conroy Rd, Ottawa.aprx



**LEGEND**  

SITE BOUNDARY

STUDY AREA

0100200300

Metres

DATA SOURCE: CITY OF OTTAWA

MAP PROJECTION: NAD 1983 UTM ZONE 18N

CLIENT:

WHITE OWL FAMILY PROPERTIES LIMITED

SITE LOCATION:

3145 CONROY ROAD  
OTTAWA, ONTARIO



TITLE:

2017 HISTORICAL AERIAL PHOTOGRAPH



DRAWN BY: JS	PROJECT NO.: CO1004.00	CHECKED BY: KWB
REVISION: 00	DATE: JUNE 2025	FIGURE: <b>VI-9</b>



J:\Serroul\OneDrive - Terrapex Environmental Ltd\PROJECTS\Ottawa\CO1000\CO1004.00 3145 Conroy Rd - Ottawa\CO1004.00 3145 Conroy Rd, Ottawa.aprx



#### LEGEND

-  SITE BOUNDARY
-  STUDY AREA

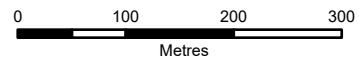

DATA SOURCE: CITY OF OTTAWA  
MAP PROJECTION: NAD 1983 UTM ZONE 18N

CLIENT:

WHITE OWL FAMILY PROPERTIES LIMITED

SITE LOCATION:

3145 CONROY ROAD  
OTTAWA, ONTARIO



TITLE:

**2021 HISTORICAL AERIAL PHOTOGRAPH**

DRAWN BY:

JS

PROJECT NO.:

CO1004.00

CHECKED BY:

KWB

REVISION:

00

DATE:

JUNE 2025

FIGURE:

**VI-10**



J:\Serroul\OneDrive - Terrapex Environmental Ltd\PROJECTS\Ottawa\CO1000\CO1004.00 3145 Conroy Rd - Ottawa\CO1004.00 3145 Conroy Rd, Ottawa.aprx



**LEGEND**

 SITE BOUNDARY

 STUDY AREA

0100200300

Metres

DATA SOURCE: MAXAR

MAP PROJECTION: NAD 1983 UTM ZONE 18N

CLIENT:

WHITE OWL FAMILY PROPERTIES LIMITED

SITE LOCATION:

3145 CONROY ROAD  
OTTAWA, ONTARIO



TITLE:

2023 HISTORICAL AERIAL PHOTOGRAPH

DRAWN BY:	PROJECT NO.:	CHECKED BY:
JS	CO1004.00	KWB
REVISION:	DATE:	FIGURE:
00	JUNE 2025	VI-11

## **APPENDIX VIII**

# **TOPOGRAPHIC MAPS**



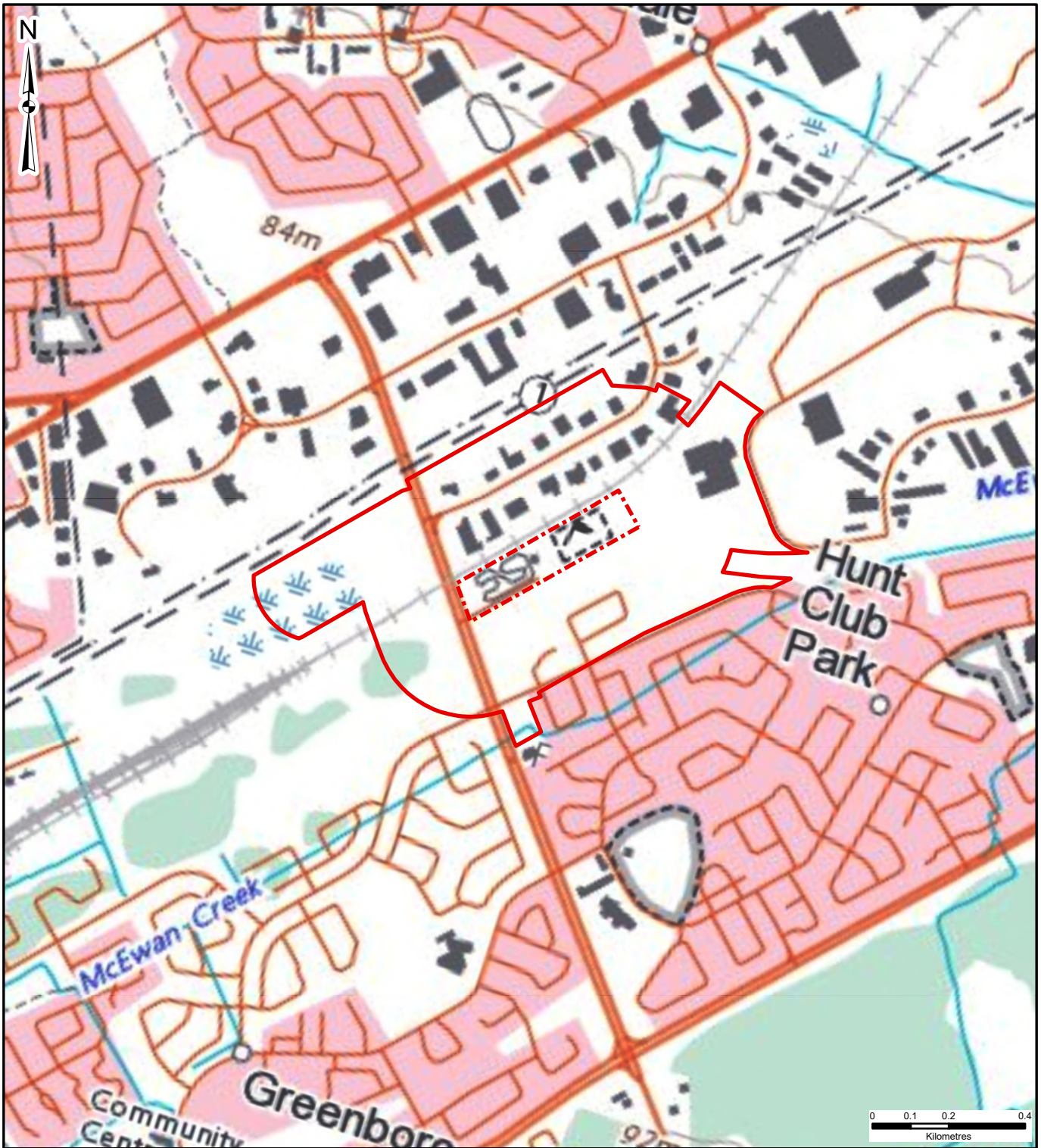

#### LEGEND

- SITE BOUNDARY
- STUDY AREA

CLIENT:

WHITE OWL FAMILY PROPERTIES LIMITED

SITE LOCATION:

3145 CONROY ROAD  
OTTAWA, ONTARIO



TITLE:

**TOPOGRAPHIC MAP**

DRAWN BY: JS

PROJECT NO.: CO1004.00

CHECKED BY: KWB

REVISION: 00

DATE: MAY 2025

**FIGURE: VII-1**

DATA SOURCE: NATURAL RESOURCES CANADA  
MAP PROJECTION: NAD 1983 UTM Zone 18N

## **APPENDIX IX**

### **CLIENT FILES**

**No records available**

## **APPENDIX X**

### **SITE PHOTOGRAPHS**





## PHOTOGRAPHIC LOG

Page 1 of 8

**Client:** White Owl Family Properties Limited

**Site Location:**

3145 Conroy Road, Ottawa, ON

**Project No:** CO1004.00

**Photo No:** 1

**Date:** 04 June 2025

**Viewing Direction:** West

**Description:** The entrance to the Site is from Conroy Road, where sales signboards are visible.



**Photo No:** 2

**Date:** 04 June 2025

**Viewing Direction:** Northwest

**Description:** View of the former building/billing counter area of the Site, with existing monitoring well MW101 also visible.







## PHOTOGRAPHIC LOG

Page 2 of 8

**Client:** White Owl Family Properties Limited

**Site Location:**

3145 Conroy Road, Ottawa, ON

**Project No:** CO1004.00

**Photo No:** 3

**Date:** 04 June 2025

**Viewing Direction:** East

**Description:** Wide-angle view of the east side at the back of the go-kart area, showing visible piles of drywall, brick, and wooden debris.



**Photo No:** 4

**Date:** 04 June 2025

**Viewing Direction:** Northeast

**Description:** Drywall and building debris have been dumped at the Site.







## PHOTOGRAPHIC LOG

Page 3 of 8

**Client:** White Owl Family Properties Limited

**Site Location:**

3145 Conroy Road, Ottawa, ON

**Project No:** CO1004.00

**Photo No:** 5

**Date:** 04 June 2025

**Viewing Direction:**  
Southwest

**Description:** A utility pole is present on the Site, which appears to support both a hydro line and a telephone line. The line terminates at this location and extends back to Conroy Road.



**Photo No:** 6

**Date:** 04 June 2025

**Viewing Direction:** West

**Description:** Abandoned propane tank on Site.





**Client:** White Owl Family Properties Limited

**Site Location:**

3145 Conroy Road, Ottawa, ON

**Project No:** CO1004.00

**Photo No:** 7

**Date:** 04 June 2025

**Viewing Direction:** North

**Description:** An abandoned sump well or cistern is present on the Site. It is open to the air and currently contains rainwater. This is in an area previously used as a miniature golf course.



**Photo No:** 8

**Date:** 04 June 2025

**Viewing Direction:** Northeast

**Description:** A suspected abandoned underground storage tank (UST) or septic tank was identified in an area previously occupied by a miniature golf range.





**Client:** White Owl Family Properties Limited

**Site Location:**

3145 Conroy Road, Ottawa, ON

**Project No:** CO1004.00

**Photo No:** 9

**Date:** 04 June 2025

**Viewing Direction:** East

**Description:** Former golf driving range located behind the former mini-golf area. Access to this space was hindered by dense vegetation.



**Photo No:** 10

**Date:** 04 June 2025

**Viewing Direction:** Southeast

**Description:** Former golf range located behind the former mini-golf area. The space is currently inaccessible due to dense vegetation, but the property fence line is still visible.





**Client:** White Owl Family Properties Limited

**Site Location:**

3145 Conroy Road, Ottawa, ON

**Project No:** CO1004.00

**Photo No:** 11

**Date:** 04 June 2025

**Viewing Direction:** East

**Description:** Existing monitoring well MW102 is located along the northern boundary of the property, adjacent to the racing track.



**Photo No:** 12

**Date:** 04 June 2025

**Viewing Direction:**  
Southeast

**Description:** The existing monitoring well (BH2) is located on the west side of the property, adjacent to the racing track.





**Client:** White Owl Family Properties Limited

**Site Location:**

3145 Conroy Road, Ottawa, ON

**Project No:** CO1004.00

**Photo No:** 13

**Date:** 04 June 2025

**Viewing Direction:** East

**Description:** Different form of debris found on Site.



**Photo No:** 14

**Date:** 04 June 2025

**Viewing Direction:**  
Southeast

**Description:** Drywall and brick debris have been dumped at the Site.



**Client:** White Owl Family Properties Limited

**Site Location:**

3145 Conroy Road, Ottawa, ON

**Project No:** CO1004.00

**Photo No:** 15

**Date:** 04 June 2025

**Viewing Direction:**  
Northeast

**Description:** A utility pole is located along the northern fence line of the property. Although the utility line terminates at this pole, it extends back to another pole situated adjacent to the railway line.



## **APPENDIX XI**

### **QUALIFICATION OF THE ASSESSORS**



<b>Education:</b>	M.Eng. in Environmental Engineering	2022	University of Ottawa, Ottawa
	M.Tech in Construction Engineering and Management	2018	SRM Institute of Science and Technology (formerly SRM University), Chennai
	B.Tech in Civil Engineering	2015	University of Calicut, Calicut
<b>Professional Associations:</b>	Professional Engineers of Ontario		
	ECO Canada		
<b>Safety Training:</b>	Standard First Aid and CPR		
	Petroleum Oriented Safety Training (POST)		
	Workplace Hazardous Materials Information System (WHMIS)		
	40-Hour HAZWOPER training		

**Environmental Scientist – November 2022 to Present**

As an Environmental Scientist, I have led and contributed to numerous environmental and geotechnical projects across Ontario, consistently adapting my approach to meet the specific needs of diverse clients, including petroleum companies, developers, municipal and federal authorities. My work adheres to CSA, O. Reg. 153/04 and industry standards, encompassing all phases of site investigation, client coordination, and data analysis.

**Core Responsibilities:**

- Conducted detailed site inspections and stakeholder interviews in compliance with Ontario Regulations.
- Authored Phase II Environmental Site Assessment (ESA) reports, groundwater monitoring summaries, and remediation reports based on site-specific findings.
- Built and maintained strong client relationships by tailoring communication and project delivery and regulatory requirements.
- Oversaw and directed borehole drilling, monitoring well installation, test pitting, tank removals, and groundwater sampling.
- Managed multi-phase sampling programs, collecting soil, groundwater, surface water, wastewater, effluent, soil vapour, and ambient air for laboratory analysis.
- Directed geotechnical field programs, including in situ testing and instrumentation, and prepared comprehensive borehole log sheets.
- Conducted data analysis, comparing lab and field results against federal and provincial standards to assess compliance.
- Generated technical figures and visual data summaries for client reports.
- Maintained Quality Assurance/Quality Control (QA/QC) across all deliverables.

**Representative projects include the following:****1. Petroleum Client – Former Retail Fuel Facility (London, Ontario) – 2022**

As part of a detailed Phase II Environmental Site Assessment (ESA), I executed field activities to evaluate shallow soil and groundwater conditions at a former fuel retail site. My responsibilities included:

- Coordinating with drilling and contracting firms to maintain schedule and efficiency.
- Developing site-specific health and safety plans.
- Supervising all field activities to ensure data quality and adherence to safety standards.
- Conducting and overseeing a comprehensive test-pitting program.

**2. Petroleum Client – Retail Fuel Facility (Burlington, Ontario) – 2023**

I conducted site investigations for assessing shallow subsurface conditions. Key contributions included:

- Coordinating fieldwork with contractors and drillers.
- Preparing site-specific health and safety plans.
- Supervising field activities, ensuring full compliance.
- Overseeing borehole drilling and monitoring well installation.
- Collecting soil and groundwater samples using standard procedures.
- Performing site surveys to establish ground surface and groundwater elevations.

**3. Petroleum Client – Former Retail Fuel Facility (Belleville, Ontario) – 2023**

Focused on deep soil and groundwater conditions, I carried out:

- Coordination with contractors for drilling logistics.
- Creation of detailed health and safety documentation.
- Oversight of drilling and monitoring well installation.
- Ground and water elevation surveys.
- Execution of subsurface sampling activities.

**4. City of Ottawa – Former Retail Fuel Facility (Ottawa, Ontario) – 2023**

I participated in the investigation of a municipally owned former fuel site, with tasks including:

- Contractor coordination and scheduling.
- H&S plan development.
- Field supervision.
- Surveying for groundwater and surface elevations.
- Soil and groundwater sampling and monitoring well oversight.

**5. Petroleum Client – Retail Fuel Facility (Kingston, Ontario) – 2024**

I conducted a Phase II ESA at an operational petroleum site. Responsibilities involved:

- Coordination and logistics with drilling teams.
- Site-specific safety planning.
- On-site supervision during borehole drilling and well installation.
- Soil and groundwater sampling and surveys.
- Report writing for the Phase II ESA.

**6. City of Ottawa – Suspected Sewage Leakage (Park, Ottawa, Ontario) – 2024**

This project involved investigating suspected subsurface sewage issues:

- Coordination with contractors.
- Site-specific H&S planning.
- Site surveying.
- Soil sampling.
- Reporting based on findings.

**7. City of Ottawa – O-Train Expansion Geotechnical Testing (Multiple Sites, Ottawa, Ontario) – 2024**

My involvement supported critical transportation infrastructure development. I:

- Drafted tailored health and safety plans for each site.
- Conducted concrete testing (slump, air, cylinder preparation) per CSA standards.
- Acted as client liaison during fieldwork, managing updates, concerns, and deliverables.

**8. Petroleum Client – Multiple Sites (Kapuskasing and Hearst, Ontario) – 2024**

I executed Phase II ESA field activities across northern Ontario locations, including:

- Coordinating with drillers and subcontractors.
- H&S plan preparation.



- Overseeing field activities.
- Monitoring well installation.
- Conducting elevation surveys.
- Soil and groundwater sampling.
- Reporting on site conditions and results.

**9. Petroleum Client – Retail Fuel Facility (North Bay, Ontario) – 2024**

I executed DSS survey, including:

- H&S plan preparation.
- Overseeing field activities.
- Collecting DSS investigation and sampling.
- Reporting on site conditions and results.

**10. Petroleum Client – Bulk Retail Fuel Facility (Pembroke, Ontario) – 2025**

As part of a detailed Phase I and II Environmental Site Assessment (ESA), I executed field activities to evaluate shallow soil and groundwater conditions at a bulk fuel retail site. My responsibilities included:

- Comprehensive site inspection for Phase I
- Coordinating with drillers and subcontractors.
- H&S plan preparation.
- Overseeing field activities.
- Monitoring well installation.
- Conducting elevation surveys.
- Soil and groundwater sampling.
- Reporting on site conditions and results.

**11. Petroleum Client – Former Retail Fuel Facility (Smith Falls, Ontario) – 2025**

As part of a detailed Phase I and II Environmental Site Assessment (ESA), I executed field activities to evaluate soil and groundwater conditions at a former fuel retail site. My responsibilities included:

- Comprehensive site inspection for Phase I
- Coordinating with drillers and subcontractors.
- H&S plan preparation.
- Overseeing field activities.
- Monitoring well installation.
- Conducting elevation surveys.
- Soil and groundwater sampling.
- Reporting on site conditions and results.

**Education:** B.Eng. Environmental Engineering 2010 Carleton University, Ottawa

**Professional Associations:** Professional Engineers of Ontario (PEO) – Membership Number: 100165530

**EXPERIENCE** 2010 to present – Terrapex Environmental Ltd., Ottawa, Ontario

Mr Sabourin is project manager responsible for supervising environmental site assessments for various municipal residential, commercial and developer clients. Mr. Sabourin has a wide variety of field experience including but not limited to borehole drilling, groundwater sampling, soil and sub-slab vapor sampling, and remedial supervision. Mr. Sabourin is registered with the Ontario Ministry of the Environment, Conservation and Parks (MECP) as a Qualified Person (QP) for undertaking Environmental Site Assessment activities and certifying Records of Site Condition (RSC) and has experience filing in the registry.

**PROJECT EXPERIENCE**

**Municipal client:** Completed several Phase I environmental site assessments (ESA) at properties owned by a municipality compliant with CSA standards. The work completed included site inspections to identify visible signs and/or potential sources of contamination possible, contaminant transport pathways, and potential receptors. Conducted interviews with relevant people who had a connection to the site. Conducted research and reviewed available documents including requesting information from public and private entities; interpreting aerial photographs; reviewing city directories, and previous environmental reports and acquired information; drafting of site plans; and, report composition. Additional responsibilities included client and tenant liaison. All Phase I ESAs were finalized with a recommendation for either no further work or the design and completion of a Phase II ESA.

**Commercial Client:** Was an integral part of a team that completed a Phase One ESA and a subsequent Phase Two ESA at a former industrial Site in Ottawa ON. The ESAs were completed so the Site could be re-developed into childcare facility. Since the Site was to be redeveloped into a more sensitive land use this necessitated the filing of a RSC with the Ministry of Environment, Conservation and Parks (MECP). Responsibilities included developing the conceptual site model (CSM), liaison with the clients and property owner for the supporting documentation needed for the RSC filing, filling out the electronic RSC form and addressing MECP comments during the initial review.

**Petroleum Client:** Conducted field and reporting tasks for a soil remediation project at a former gas station and commercial property, in Ottawa, Ontario. The area excavated was based on results of a previous Phase II ESA and observations of the soil conditions during the excavation. The total soil excavated and disposed of offsite was 4,700 metric tonnes. Responsibilities included supervision and direction of all excavation activities, collection of confirmatory soil samples, interpretation of laboratory analytical data, drafting of site plans and analytical results figures, and report composition.

**Technology Client:** Conducted field and office activities for Human Health and Ecological Risk Assessment (HHERA) for site located in eastern Ontario that was contaminated by historic use and storage of chlorinated solvents. Responsibilities included management of sub-contractors, liaison with client and land owners, health and safety, groundwater monitoring and sampling, sub-slab vapour and ambient air sampling, drafting of site plans, review of historic reports, completion of data gap analysis, and annual report composition. In order to support the HHERA, Mr. Sabourin conducted a building floor and subgrade investigation consisting of the installation and sampling of sub-slab vapour probes and conducting preliminary pilot sub-slab communicative testing for the eventual design and installation of a sub-slab depressurization system.

**Government Client:** Provided multi-year environmental consulting services to a government campus in Ottawa, Ontario with respect to due diligence monitoring of the facilities sanitary effluent flow. Responsibilities included reviewing sanitary sewer plans and selecting sample locations, completion of a health and safety plan, supervising and training Terrapex staff in collection of sanitary effluent samples using manual and automatic sampling methodologies, and writing reports comparing the analytical results to the Ottawa's sewer-use bylaw. The sanitary effluent sampling program has since expanded to include additional buildings and facilities.

**Position:** Senior Project Manager, Ottawa Office

**Qualifications:** B.Sc. (Eng) Environmental

<b>Experience:</b>	Terrapex Environmental Ltd.	2003 to present
	Terrapex Environnement Ltée.	2000 to 2003
	Regional Municipality of Ottawa – Carleton	May to Sep. 1999

Mr. Brown is a senior project manager responsible for supervising site assessments, and remediations for various residential, commercial and petroleum clients. Mr. Brown has conducted numerous Phase I/One Environmental Site Assessments (ESA), including historical research, site inspection and report preparation. Mr. Brown has extensive experience in Phase II/Two ESAs, small- and large-scale site remediations (both in-situ and ex-situ), environmental monitoring programs for sites impacted with petroleum, VOCs, PAHs and/or heavy metals, air sampling, peer reviews, and data interpretation. Mr. Brown is registered with the Ontario Ministry of the Environment, Conservation and Parks (MECP) as a Qualified Person (QP) for undertaking Environmental Site Assessment activities and certifying Records of Site Condition (RSC). He also provides senior technical review on all reports/correspondence issued for his projects. More recently, Mr. Brown has assumed a supervisor role responsible for personnel management, and quality control. His major clients have included Parkland Corp., Valero Energy Inc., Canadian Tire, Tim Hortons, and Minto Properties Inc.

#### **Representative projects include the following:**

Parkland Corp. Account Manager and Senior Technical Reviewer. Since 2013, Mr. Brown has been responsible for assigning work requests in Ontario. This includes managing projects (administering budgets, allocating technical resources, arranging subcontractors, and adhering to schedules), regular client updates; conducting data review/analysis; preparing ESA and remediation workplans and budget estimates; data interpretation, overall QA/QC of correspondence and reports, reviewing invoices and liaising with the public and regulatory agencies if required.

Valero Energy Inc. Account Manager and Senior Technical Reviewer. Since 2019, responsible for overseeing compliance sampling, site assessments and site investigations, overall QA/QC of correspondence and reports, and liaising with regulatory agencies if required.

Project Manager, Senior Technical Reviewer and QP for a project to complete a risk assessment and obtain a Record of Site Condition (RSC) of a petroleum hydrocarbon impacted site in Ottawa. This project included a data gap analyses, completion of a Phase One and Two ESA, supplemental investigations to assess soil vapour and sub-slab soil vapour conditions, development of a conceptual site model, preparation of a human health and ecological risk assessment, liaison with the MECP and other stakeholders.

Project Manager, Senior Technical Reviewer and QP for the completion of a multi-stage Phase Two ESA as part of the proposed development of a bulk fuel. Mr. Brown reviewed the previously completed Phase One ESA to identify any data gaps, developed the sampling and analysis plan to assess all the areas of potential environmental concern (APECs) for the identified contaminants of concern (COCs), directed the assessment work, reviewed the analytical results, developed the conceptual site model (CSM) and had overall responsibility for the Phase Two ESA in accordance with the requirements of O. Reg. 153/04.

Project Manager, Senior Technical Reviewer for a remediation project that included the excavation around the perimeter of two adjacent residences to expose the foundation and to allow for removal of a waterproofing membrane previously applied by others that was linked to chemical odours in the residences. It was further determined that during application the waterproofing product had been diluted with a xylene-based solvent. The former waterproofing membrane was removed and necessary remediation was conducted, including excavation beneath the footing of one of the residences to excavate contaminated soil. In total 412.12 tonnes of soil and 3,620 L of water was pumped from the excavation as part of the remediation. Terrapex also assist with monitoring vapour concentrations inside the residences over the course of the project (indoor air sampling was conducted by another consultant).