

LS GP Inc.  
2193 Arch Street  
Ottawa, Ontario  
K1G 2H5

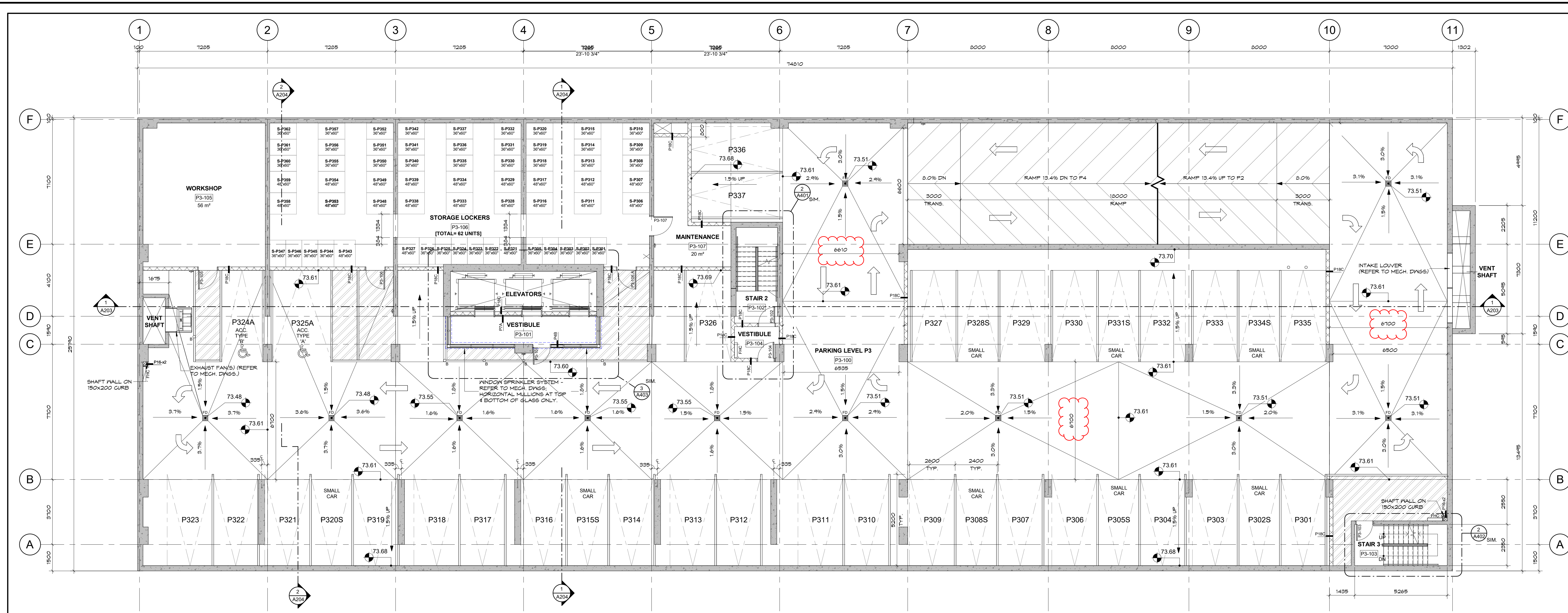

1 PLAN - PARKING LEVEL P3  
A101/ SCALE: 1:100 (REF: 1A203)

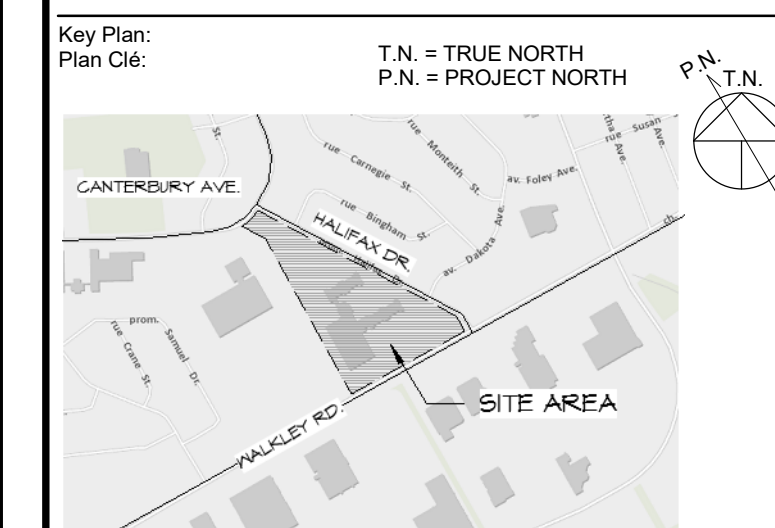
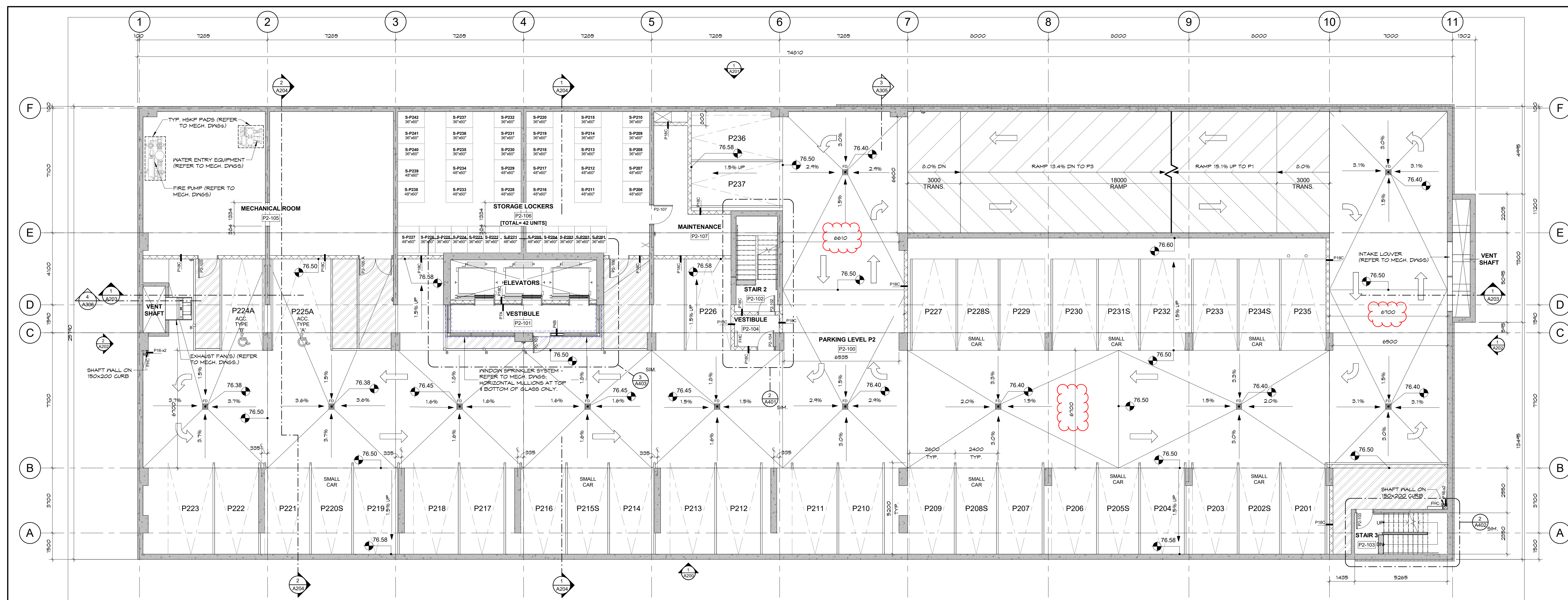

2 PLAN - PARKING LEVEL P2  
A101/ SCALE: 1:100 (REF: 1A203)

5	Issued for Tender Addendum #2	2025-06-13
4	Issued for Tender	2025-05-09
3	Issued for Building Permit	2025-03-26
2	Issued for Coordination & "99% Permit DWGs"	2024-12-23
1	Issued for "Class C" Budget	2024-11-01

Issue: \_\_\_\_\_ Date: \_\_\_\_\_

Prime Consultant: \_\_\_\_\_

Expert-Consult: \_\_\_\_\_

**DREDGE LEAHY** ARCHITECTS INC. 411-11 Holland Ave  
Ottawa, ON K1Y 4S1  
613.724.9865

Sub-Consultant: \_\_\_\_\_

Expert-Consult: \_\_\_\_\_

Project: **WALKLEY APARTMENTS**

Project: **2145 WALKLEY ROAD, OTTAWA, ON**

Drawing: **PARKING LEVEL P3 AND P2 - CONSTRUCTION PLAN**

Drawn by: **LCZ**

Designed by: **MD**

Approved by: **MD**

Scale: **1:100**

Date: **2025-06-13**

Client Project No. **1454**

No. of the Project: **1454**

No. of the Issue: **A101**

Project No. **1454**

No. of the Issue: **A101**

Scale: **1:100**

Date: **2025-06-13**

Client Project No. **1454**

No. of the Project: **1454**

No. of the Issue: **A101**