



Copyright Reserved

The Contractor shall verify and be responsible for all dimensions. DO NOT scale the drawing - any errors or omissions shall be reported to Stantec without delay.
The Copyrights to all designs and drawings are the property of Stantec. Reproduction or use for any purpose other than that authorized by Stantec is forbidden.

Legend

- ORIGINAL GROUND ELEVATIONS
- PROPOSED ELEVATION
- EXISTING ELEVATION
- FLOW DIRECTION AND GRADE
- FINISHED FIRST FLOOR ELEVATION
- TERRACING 3:1 SLOPE MAXIMUM (UNLESS OTHERWISE SHOWN)
- PROPOSED SWALE
- DIRECTION OF OVERLAND FLOW
- EXISTING VALVE AND VALVE BOX
- EXISTING FIRE HYDRANT
- EXISTING SANITARY SEWER
- EXISTING STORM SEWER
- EXISTING CATCHBASIN
- PROPOSED VALVE BOX
- PROPOSED SANITARY SEWER MANHOLE
- PROPOSED STORM SEWER MANHOLE
- PROPOSED CATCHBASIN
- PROPOSED DEPRESSED CURB LOCATIONS
- PROPOSED RETAINING WALL, RETAINING WALLS GREATER THAN 1.0m IN HEIGHT TO BE DESIGNED BY A PROFESSIONAL ENGINEER LICENSED IN THE PROVINCE OF ONTARIO. RAILINGS REQUIRED WHEN WALL IS 0.6m IN HEIGHT OR GREATER.
- PROPOSED BUILDING ENTRANCE
- PROPOSED WATTS FD-530 (OR EQUIVALENT) TO BE CONNECTED TO INTERNAL PLUMBING.
- MAXIMUM 100-YR PONDING LIMITS
- PROPOSED ROAD CUT
- PROPOSED LIGHT DUTY ASPHALT

- NOTES:
- SITE PLAN PREPARED BY DIAMOND SCHMITT ARCHITECT INC. DATED: MAY 26, 2025.
 - TOPOGRAPHIC SURVEY SUPPLIED BY STANTEC CONSULTING LTD. DATED APRIL 11, 2022.
- JOB BENCHMARK:
- FIRE HYDRANT AT INTERSECTION OF REGINA AND LINCOLN HEIGHTS TOP OF SPINDLE ELEVATION 66.30.
 - FIRE HYDRANT INSIDE PROPERTY TOP OF SPINDLE ELEVATION 66.50.

5	ISSUED FOR CITY REVIEW	JP	PM	25.03.30
4	ISSUED FOR CITY REVIEW	JP	PM	25.04.14
3	ISSUED FOR CITY REVIEW	JP	PM	25.02.12
2	ISSUED FOR CITY REVIEW	JP	PM	24.11.28
1	ISSUED FOR CITY REVIEW	JP	PM	24.03.28

Revision	By	Appd.	YY.MM.DD
----------	----	-------	----------

File Name:	160401689-D8	JP	DT	JP	24.02.28
		Dwn.	Chkd.	Dsgn.	YY.MM.DD

Permit-Seal

Client/Project
WINDMILL DEVELOPMENT GROUP LTD.

2475 REGINA STREET

Ottawa, ON

Title

GRADING PLAN
ULTIMATE (PHASE 1 & 2)

Project No.	Scale	0 3 9 15m
160401689	1:300	

Drawing No.	Sheet	Revision
-------------	-------	----------

GP-2

7 of 12

5

DWG# 19267

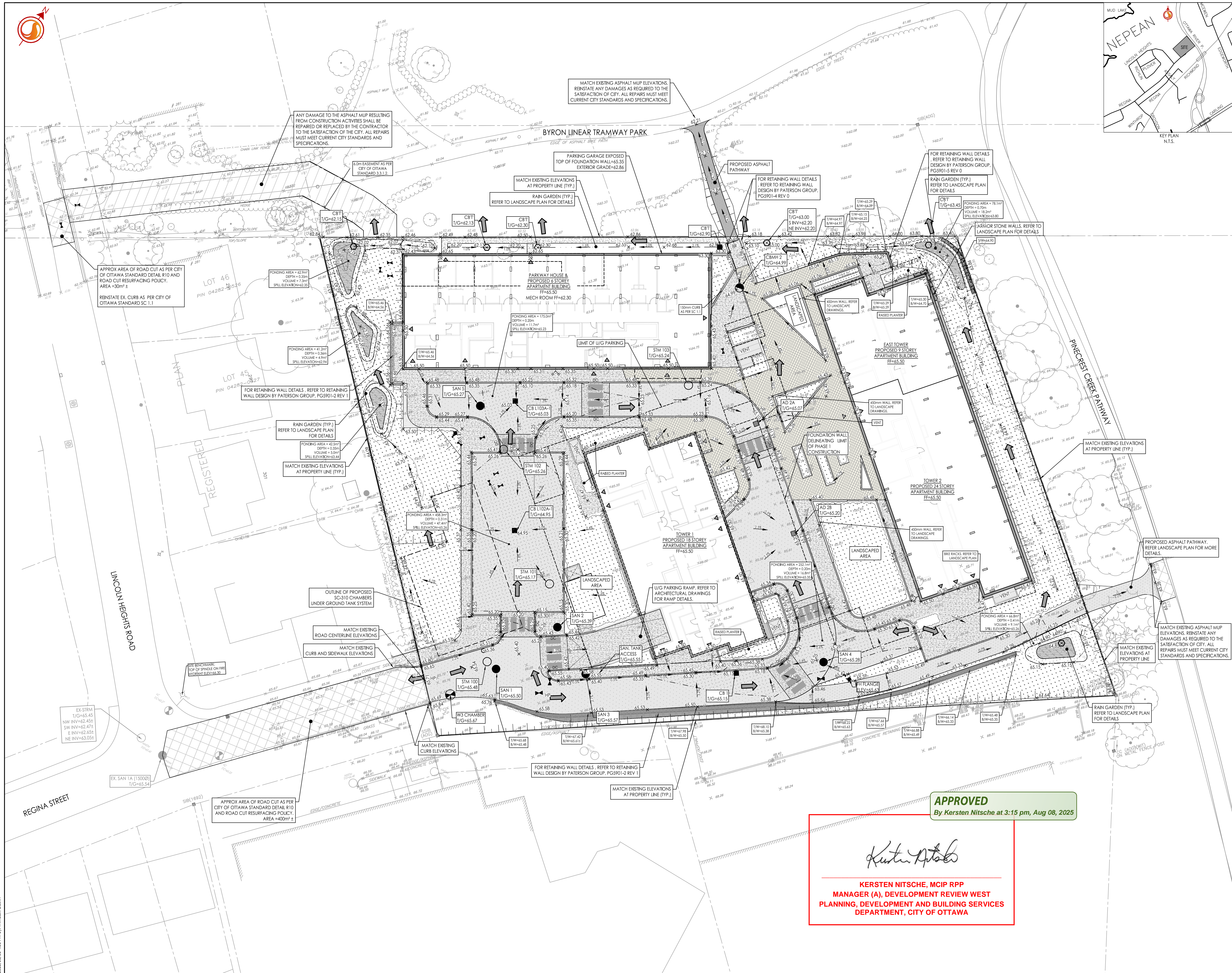

APPROVED
By Kersten Nitsche at 3:15 pm, Aug 08, 2025

Kersten Nitsche

KERSTEN NITSCHKE, MCIP RPP
MANAGER (A), DEVELOPMENT REVIEW WEST
PLANNING, DEVELOPMENT AND BUILDING SERVICES
DEPARTMENT, CITY OF OTTAWA