



IT IS THE RESPONSIBILITY OF THE APPROPRIATE CONTRACTOR TO CHECK AND VERIFY ALL DIMENSIONS ON SITE AND TO REPORT ALL ERRORS AND/OR OMISSIONS TO THE ARCHITECT.
ALL CONTRACTORS MUST COMPLY WITH ALL PERTINENT CODES AND BY-LAWS.
THIS DRAWING MAY NOT BE USED FOR CONSTRUCTION UNTIL SIGNED BY THE ARCHITECT.
DO NOT SCALE DRAWINGS.
COPYRIGHT RESERVED.

NOTATION SYMBOLS:

- INDICATES DRAWING NOTES, LISTED ON EACH SHEET.
- INDICATES ASSEMBLY TYPE; REFER TO TYPICAL ASSEMBLIES SCHEDULE.
- INDICATES WINDOW TYPE; REFER TO WINDOW ELEVATIONS AND DETAILS ON A500 SERIES.
- INDICATES DOOR TYPE; REFER TO DOOR SCHEDULE AND DETAILS ON A500 SERIES.
- DETAIL NUMBER
- TITLE
- SCALE
- DETAIL REFERENCE PAGE
- DETAIL CROSS REFERENCE PAGE

No.	DESCRIPTION	DATE
1	ISSUED FOR SPC COMMENT RESPONSE 3	July 07, 25
2	ISSUED FOR SPC COMMENT RESPONSE 2	June 11, 25
3	ISSUED FOR SPC COMMENT RESPONSE 1	Apr. 08, 25
4	ISSUED FOR CONSULTANT / OWNER REVIEW	Oct. 01, 24
5	ISSUED FOR PHASE 3 PRE-CON	May 23, 24
6	ISSUED FOR PRE-CON - REVISED SCOPE	Mar. 14, 24
7	ISSUED FOR CONSULTANT / OWNER REVIEW	Mar. 05, 24
8	ISSUED FOR CONSULTANT / OWNER REVIEW	Jan. 29, 24
9	ISSUED FOR PRE CONSULTATION	Oct. 16, 23

ARCHITECT SEAL:	NORTH ARROW:
SEAL DATE: STAMP DATE	

CLIENT:
ARCHITECT:
 roderick lahey architect inc. 56 beech street, ottawa, ontario K1S 3J6 t. 613.724.9932 f. 613.724.1209 rlaarchitecture.ca

PROJECT TITLE:
265 CARLING AVENUE

OTTAWA ONTARIO
SHEET TITLE:
SOUTH ELEVATION

DRAWN: OT	CHECKED: RD
SCALE: 1:75	SHEET No. A200
PROJECT No. 2316	

ANDREW MCCREIGHT
MANAGER, DEVELOPMENT REVIEW CENTRAL
PLANNING, DEVELOPMENT & BUILDING SERVICES
DEVELOPMENT DEPARTMENT, CITY OF OTTAWA
APPROVED
By Andrew McCreight at 9:39 am, Aug 07, 2025

D07-12-25-0015

IT IS THE RESPONSIBILITY OF THE APPROPRIATE CONTRACTOR TO CHECK AND VERIFY ALL DIMENSIONS ON SITE AND TO REPORT ALL ERRORS AND/OR OMISSIONS TO THE ARCHITECT.
ALL CONTRACTORS MUST COMPLY WITH ALL PERTINENT CODES AND BY-LAWS.
THIS DRAWING MAY NOT BE USED FOR CONSTRUCTION UNTIL SIGNED BY THE ARCHITECT.
DO NOT SCALE DRAWINGS.
COPYRIGHT RESERVED.

NOTATION SYMBOLS:	
	INDICATES DRAWING NOTES, LISTED ON EACH SHEET.
	INDICATES ASSEMBLY TYPE; REFER TO TYPICAL ASSEMBLIES SCHEDULE.
	INDICATES WINDOW TYPE; REFER TO WINDOW ELEVATIONS AND DETAILS ON A200 SERIES.
	INDICATES DOOR TYPE; REFER TO DOOR SCHEDULE AND DETAILS ON A200 SERIES.
	DETAIL NUMBER
	TITLE
	SCALE
	DETAIL REFERENCE PAGE
	DETAIL CROSS REFERENCE PAGE

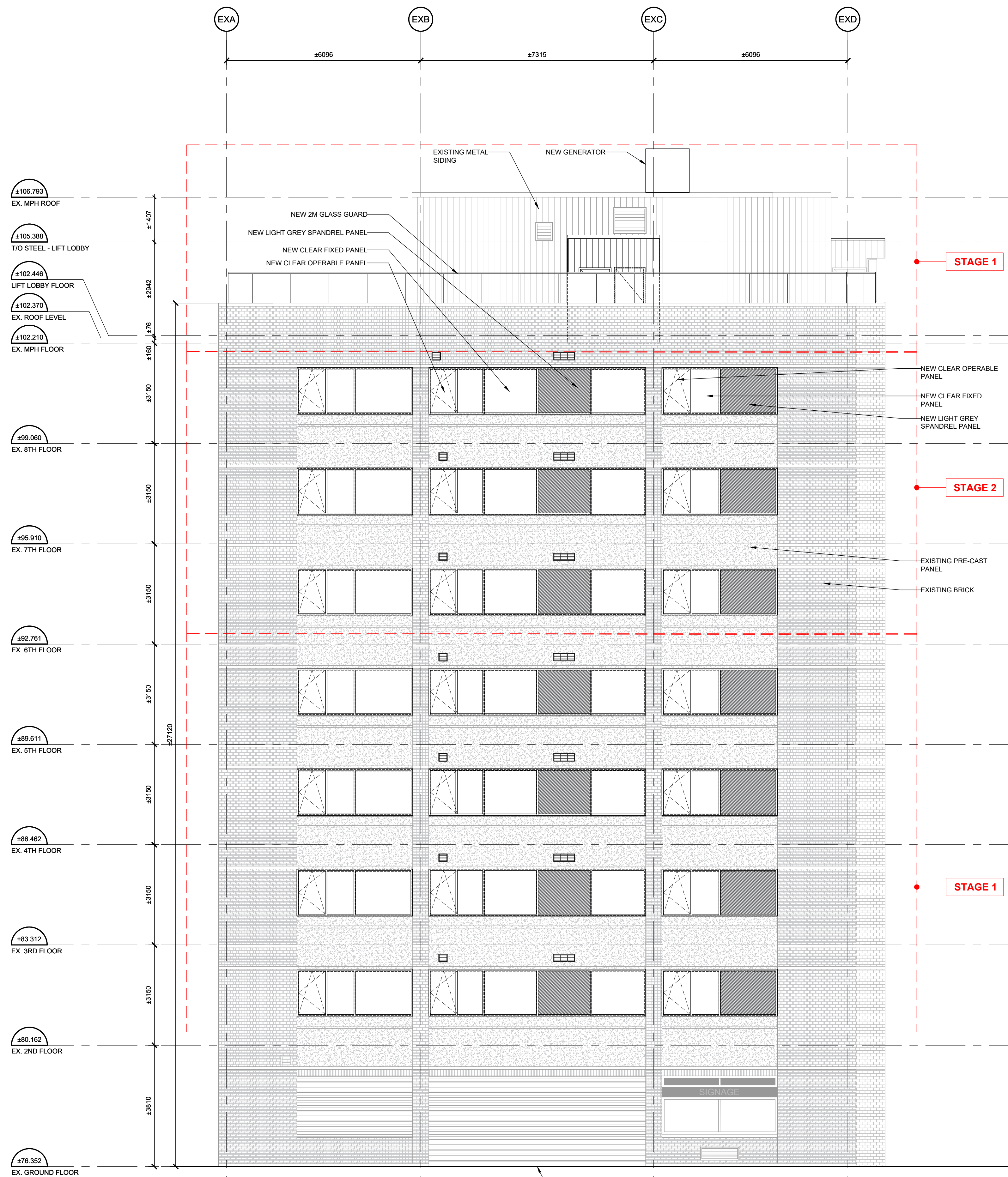
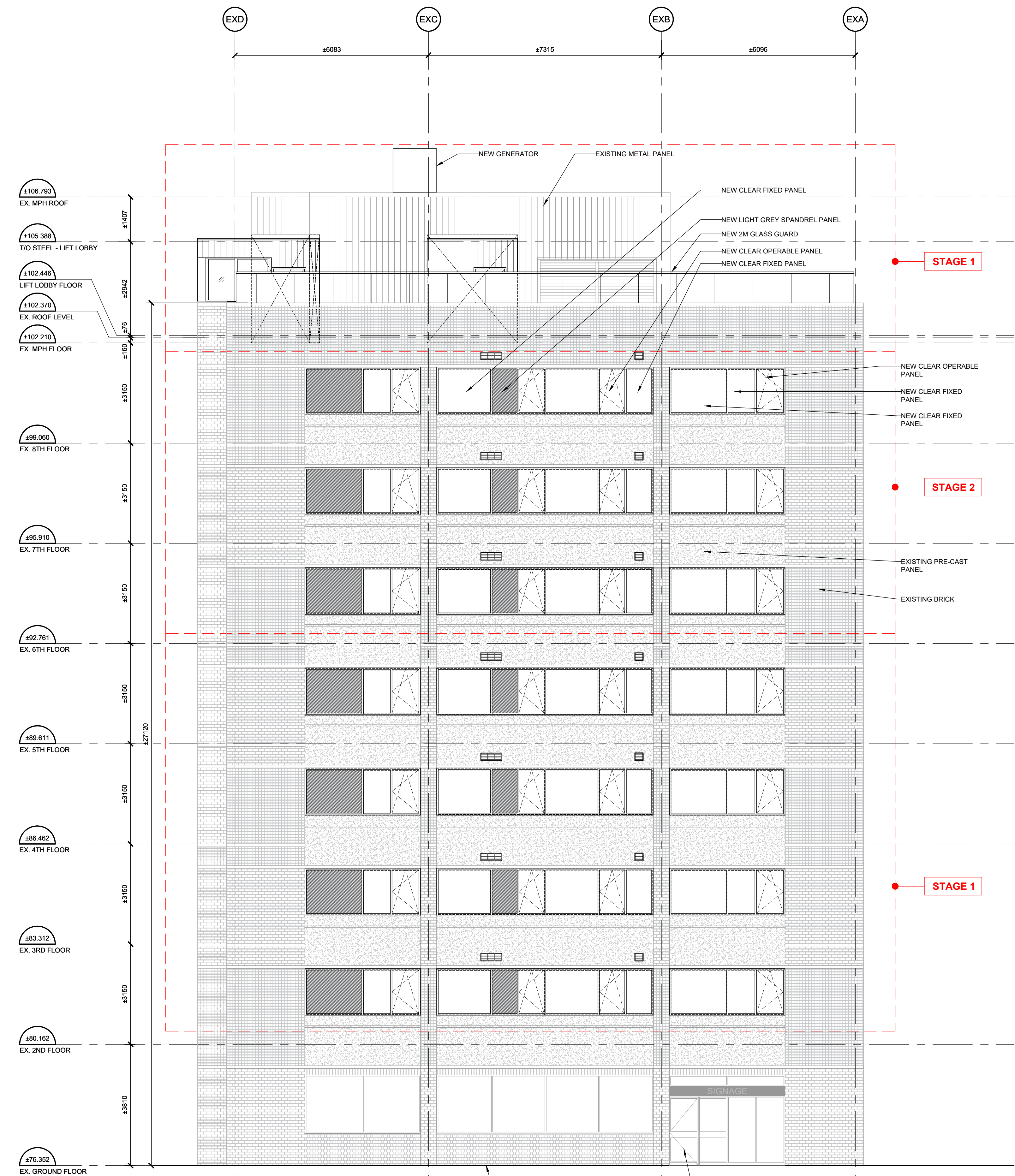

ANDREW MCCREIGHT
MANAGER, DEVELOPMENT REVIEW CENTRAL
PLANNING, DEVELOPMENT & BUILDING SERVICES
DEVELOPMENT DEPARTMENT, CITY OF OTTAWA

APPROVED
By Andrew McCreight at 9:39 am, Aug 07, 2025

1 EAST ELEVATION
A201

2 WEST ELEVATION
A201

No.	DESCRIPTION	DATE
1	ISSUED FOR SPC COMMENT RESPONSE 3	July 07, 25
2	ISSUED FOR SPC COMMENT RESPONSE 2	June 11, 25
3	ISSUED FOR SPC COMMENT RESPONSE 1	Apr. 08, 25
4	ISSUED FOR CONSULTANT / OWNER REVIEW	Oct. 01, 24
5	ISSUED FOR PHASE 3 PRE-CON	May 23, 24
6	ISSUED FOR PRE-CON - REVISED SCOPE	Mar. 14, 24
7	ISSUED FOR CONSULTANT / OWNER REVIEW	Mar. 05, 24
8	ISSUED FOR CONSULTANT / OWNER REVIEW	Jan. 29, 24
9	ISSUED FOR PRE CONSULTATION	Oct. 16, 23

ARCHITECT SEAL:
OTAWA ASSOCIATION OF ARCHITECTS
RODERICK LAHEY
LICENSE 4375
SEAL DATE: STAMP DATE

CLIENT:
K15 PROPERTIES

ARCHITECT:
rla/architecture
roderick lahey architect inc.
56 beech street, ottawa, ontario K1S 3J6
t. 613.724.9932 f. 613.724.1209 rlaarchitecture.ca

PROJECT TITLE:
265 CARLING AVENUE

OTTAWA ONTARIO

SHEET TITLE:
EAST & WEST ELEVATION

DRAWN: OT	CHECKED: RD
SCALE: 1:75	SHEET No. A201
PROJECT No. 2316	

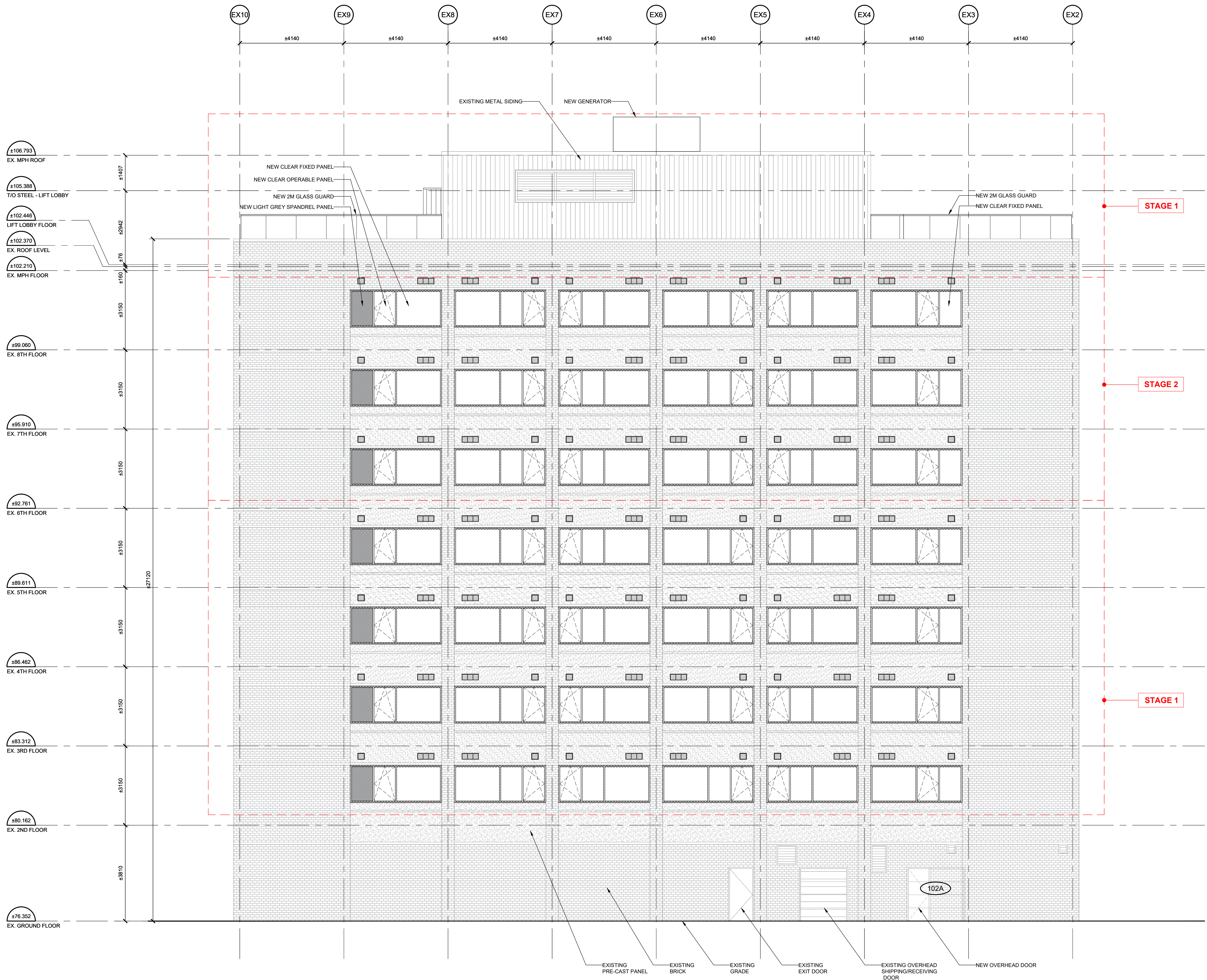

IT IS THE RESPONSIBILITY OF THE APPROPRIATE CONTRACTOR TO CHECK AND VERIFY ALL DIMENSIONS ON SITE AND TO REPORT ALL ERRORS AND/OR OMISSIONS TO THE ARCHITECT.
ALL CONTRACTORS MUST COMPLY WITH ALL PERTINENT CODES AND BY-LAWS.
THIS DRAWING MAY NOT BE USED FOR CONSTRUCTION UNTIL SIGNED BY THE ARCHITECT.
DO NOT SCALE DRAWINGS.
COPYRIGHT RESERVED.

NOTATION SYMBOLS:

- INDICATES DRAWING NOTES, LISTED ON EACH SHEET.
- INDICATES ASSEMBLY TYPE; REFER TO TYPICAL ASSEMBLIES SCHEDULE.
- INDICATES WINDOW TYPE; REFER TO WINDOW ELEVATIONS AND DETAILS ON A500 SERIES.
- INDICATES DOOR TYPE; REFER TO DOOR SCHEDULE AND DETAILS ON A500 SERIES.
- DETAIL NUMBER
- TITLE
- SCALE
- DETAIL REFERENCE PAGE
- DETAIL CROSS REFERENCE PAGE

No.	DESCRIPTION	DATE
1	ISSUED FOR SPC COMMENT RESPONSE 3	July 07, 25
2	ISSUED FOR SPC COMMENT RESPONSE 2	June 11, 25
3	ISSUED FOR SPC COMMENT RESPONSE 1	Apr. 08, 25
4	ISSUED FOR CONSULTANT / OWNER REVIEW	Oct. 01, 24
5	ISSUED FOR PHASE 3 PRE-CON	May 23, 24
6	ISSUED FOR PRE-CON - REVISED SCOPE	Mar. 14, 24
7	ISSUED FOR CONSULTANT / OWNER REVIEW	Mar. 05, 24
8	ISSUED FOR CONSULTANT / OWNER REVIEW	Jan. 29, 24
9	ISSUED FOR PRE CONSULTATION	Oct. 16, 23

REVISIONS:	ARCHITECT SEAL:	NORTH ARROW:
	SEAL DATE: STAMP DATE	

CLIENT:

ARCHITECT:
 roderick lahey architect inc. 56 beech street, ottawa, ontario K1S 3J6 t. 613.724.9932 f. 613.724.1209 rlaarchitecture.ca

PROJECT TITLE:
265 CARLING AVENUE

OTTAWA	ONTARIO
--------	---------

SHEET TITLE:
NORTH ELEVATION

DRAWN:	CHECKED:
OT	RD
SCALE:	SHEET No.
1:75	A202
PROJECT No.	2316

APPROVED
By Andrew McCreight at 9:39 am, Aug 07, 2025

D07-12-25-0015