

# Édifice 77 Metcalfe Inc.

630, rue Saint-Paul Ouest, bureau 600  
Montréal (Québec) H3C 1L9  
Tél : (514) 374-6224



## PRELIMINARY CONSTRUCTION MANAGEMENT PLAN

### Section 1

Please see below the proposed construction area.

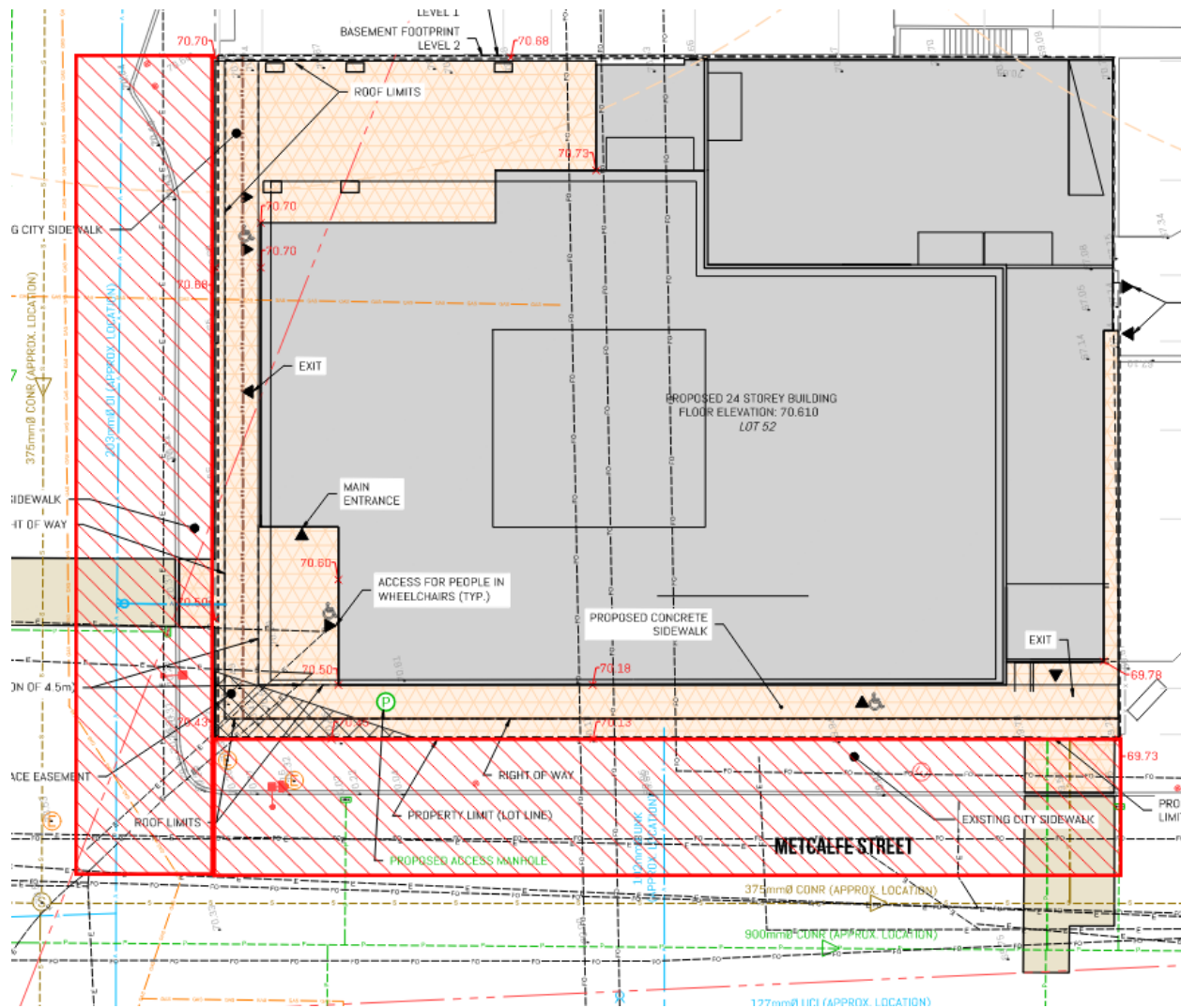

---

**PRELIMINARY CONSTRUCTION MANAGEMENT PLAN**

---

**Section 2**

1. Will construction require the temporary detour of a bus route ?

**The bus route located on Albert Street will not be affected as shown by the diagram.**

2. Will this work block a bike lane ?

**There isn't a bike lane situated next to the building, whether it's on Albert Street or Metcalfe Street.**

3. Will this work block a sidewalk ?

**Yes, a portion of the sidewalks located on Albert and O'Connor Street would have to be blocked as shown by the diagram.**

4. Will this work require a lane of traffic to be closed ?

**Yes, one line of traffic located on Albert and Metcalfe Street will have to be blocked as shown by the diagram.**