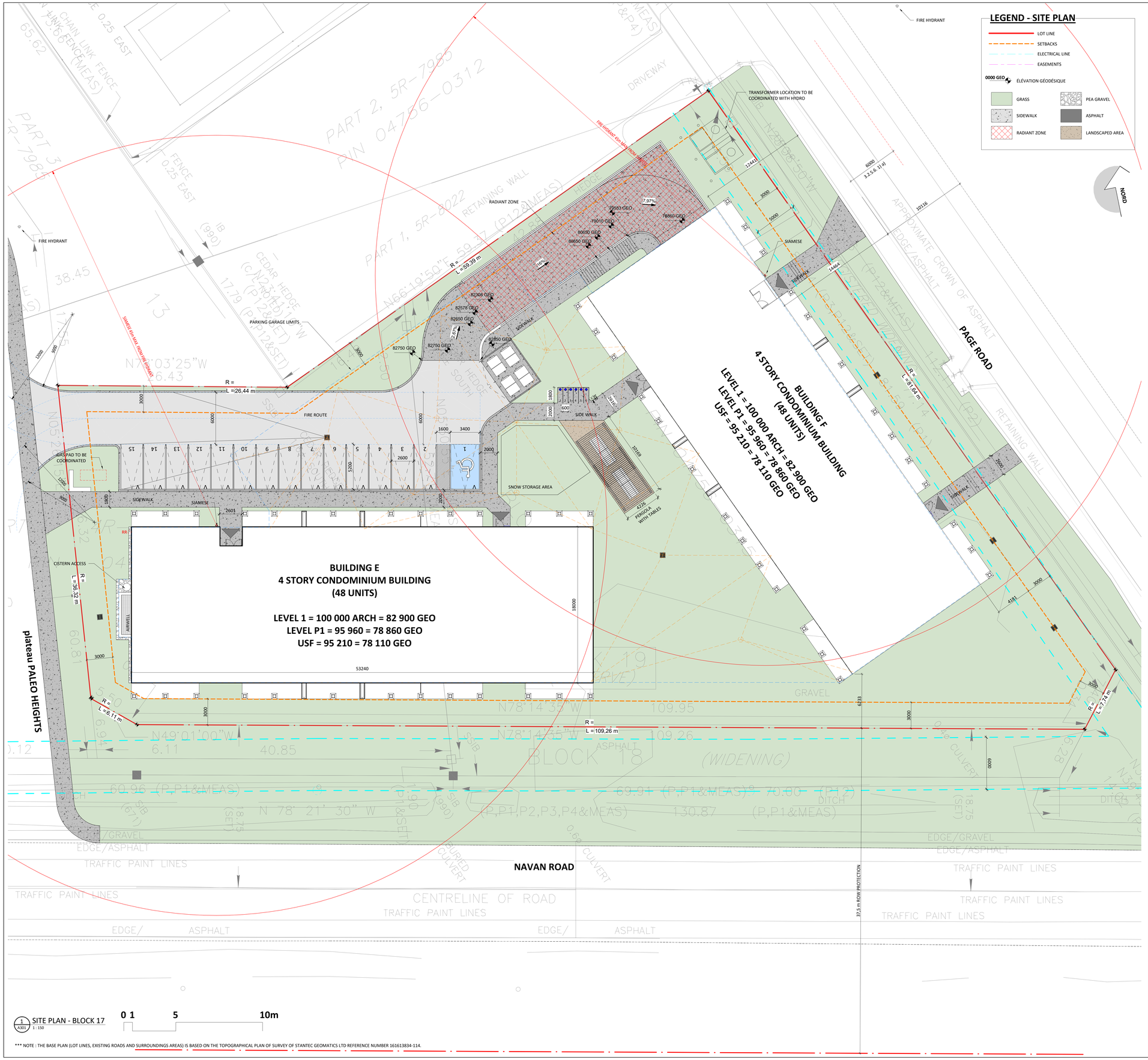

1 A301 SITE PLAN - BLOCK 17
1 : 150

0 1 5 10m

*** NOTE : THE BASE PLAN (LOT LINES, EXISTING ROADS AND SURROUNDINGS AREAS) IS BASED ON THE TOPOGRAPHICAL PLAN OF SURVEY OF STANTEC GEOMATICS LTD REFERENCE NUMBER 161613834-114.

Autodesk Docs://NAVAN ROAD/20054_DEV-NAVAN_CONDO_17_R24.rvt

SITE INFORMATION & DEVELOPMENT STATISTICS

LOTS		PIN
		04756 - 1337
ZONING		GM[2546] H(14.5)
SITE AREA		
TOTAL SITE AREA:		~5,547.66 m² (0.55ha)
UNITS		
BUILDING E:		
RESIDENTIAL:		48 UNITS
BUILDING F:		
RESIDENTIAL:		48 UNITS
TOTAL NUMBER OF UNITS:		96 UNITS
SPECIFIC PROVISIONS	REQUIRED	PROVIDED
MAXIMUM DENSITY	NO MAX.	153 units/net ha
MINIMUM LOT WIDTH	NO MIN.	-
MINIMUM LOT AREA	NO MIN.	5,732.75 m²
MAXIMUM BUILDING HEIGHT	14.5 m	14.5 m
SETBACKS		
MINIMUM FRONT YARD:	3 m	3 m
MINIMUM CORNER SIDE YARD:	3 m	3 m
MINIMUM INTERIOR SIDE YARD:		
NON-RESIDENTIAL OR MIXED-USE:	5 m	5 m
MID-RISE RESIDENTIAL :	3 m	3 m
MINIMIM REAR YARD:		
FROM A RESIDENTIAL ZONE:	7.5 m	7.5 m
FOR A RESIDENTIAL BUILDING:	7.5 m	7.5 m
PARKING RATES	REQUIRED	PROVIDED
BUILDING E:		
R12 - APARTEMENTS	1.0 p/unit = 48	48 (UNDERGROUND)
VISITOR:	0.2 p/unit = 9.6	9 (EXTERIOR)
BUILDING F:		
R12 - APARTEMENTS	1.0 p/unit = 48	48 (UNDERGROUND)
VISITOR:	0.2 p/unit = 9.6	10 (6 EXT. + 4 UG)
		TOTAL: 115

NUMBER OF CAR PARKING

TYPE OF PARKING	LEVEL	NUMBER	SYMBOL
PARKING - RESIDENTIAL	LEVEL P1	96	R
PARKING - VISITOR	GROUND	15	V
PARKING - VISITOR	LEVEL P1	4	V
TOTAL		115	

NUMBER OF BIKE PARKING

TYPE	LEVEL	NUMBER
BIKE - HORIZONTAL	LEVEL U1	18
BIKE - HORIZONTAL	GROUND	6
		24
BIKE - VERTICAL	LEVEL U1	30
		30

STATISTICS - NUMBER OF UNITS - BUILDING E

TYPE	NUMBER	AV. AREA	DISTRIBUTION
1 BED	26	53 m²	54%
2 BED	22	81 m²	46%
	48	134 m²	

STATISTICS - AMENITY AREA - BUILDING E

TYPE	AREA	REQUESTED
AMENITY COMMUNAL	147 m²	(48*6)*0.5=144m2
AMENITY PRIVATE	603 m²	(48*6)*0.5=144m2
	750 m²	

STATISTICS - NUMBER OF UNITS - BUILDING F

TYPE	NUMBER	AV. AREA	DISTRIBUTION
1 BED	26	53 m²	54%
2 BED	22	80 m²	46%
	48	133 m²	

STATISTICS - AMENITY AREA - BUILDING F

TYPE	AREA	REQUESTED
AMENITY COMMUNAL	147 m²	(48*6)*0.5=144m2
AMENITY PRIVATE	603 m²	(48*6)*0.5=144m2
	750 m²	

GFA - CITY OF OTTAWA - BUILDING E

LEVEL	AREA
E - LEVEL 1	771 m²
E - LEVEL 2	800 m²
E - LEVEL 3	800 m²
E - LEVEL 4	800 m²
TOTAL	3170 m²

GFA - CITY OF OTTAWA - BUILDING F

LEVEL	AREA
E - LEVEL 1	751 m²
E - LEVEL 2	803 m²
E - LEVEL 3	803 m²
E - LEVEL 4	803 m²
TOTAL	3159 m²

PROFORMA

LEVEL	GFA	PARKING	COMMERCIAL	COMMON	RESIDENTIAL	BALCONIES
	3451 m²	3451 m²	0 m²	0 m²	0 m²	0 m²
	3451 m²	3451 m²	0 m²	0 m²	0 m²	0 m²
BUILDING E						
LEVEL 1	952 m²	0 m²	0 m²	139 m²	813 m²	151 m²
LEVEL 2	958 m²	0 m²	0 m²	119 m²	840 m²	151 m²
LEVEL 3	958 m²	0 m²	0 m²	119 m²	840 m²	151 m²
<multiples>	958 m²	0 m²	0 m²	119 m²	840 m²	151 m²
ROOF	226 m²	0 m²	0 m²	226 m²	0 m²	0 m²
	4053 m²	0 m²	0 m²	720 m²	3333 m²	603 m²
BUILDING F						
LEVEL 1	952 m²	0 m²	0 m²	162 m²	790 m²	151 m²
LEVEL 2	958 m²	0 m²	0 m²	118 m²	840 m²	151 m²
LEVEL 3	957 m²	0 m²	0 m²	117 m²	840 m²	151 m²
<multiples>	958 m²	0 m²	0 m²	118 m²	840 m²	151 m²
ROOF	226 m²	0 m²	0 m²	226 m²	0 m²	0 m²
	4051 m²	0 m²	0 m²	741 m²	3310 m²	603 m²

STATISTICS - UNITS DESCRIPTION

UNIT TYPE	BEDROOM	KITCHEN SINK	BATH SINK	TOILETS	SHOWER/ TUB	SHOWER	DISHWASHER	CLOTHES WASHER
BUILDING E								
TYPE A	2 BED	1	2	2	1	1	1	1
TYPE B	1 BED	1	2	1		1	1	1
TYPE C	1 BED	1	2	2	1		1	1
TYPE D	1 BED	1	1	1	1		1	1
TYPE E	2 BED	1	3	2	1	1	1	1
TYPE F	2 BED	1	2	2	1		1	1
TYPE G	1 BED	1	2	2	1		1	1
TYPE H	2 BED	1	2	2	1	1	1	1
TYPE I	2 BED	1	3	2	1	1	1	1
TYPE J	2 BED	1	3	2	1	1	1	1
BUILDING F								
TYPE A	2 BED	1	2	2	1	1	1	1
TYPE B	1 BED	1	2	1		1	1	1
TYPE C	1 BED	1	2	2	1		1	1
TYPE D	1 BED	1	1	1	1		1	1
TYPE E	2 BED	1	3	2	1	1	1	1
TYPE F	2 BED	1	2	2	1		1	1
TYPE G	1 BED	1	2	2	1		1	1
TYPE H	2 BED	1	2	2	1	1	1	1
TYPE I	2 BED	1	3	2	1	1	1	1
TYPE J	2 BED	1	3	2	1	1	1	1

PROJECT

NAVAN ROAD DEVELOPMENT

2983, Navan Road, Orleans, ON K1C 7G4

OWNER

GROUPE Heafey GROUP
768, BOUL. SAINT-JOSEPH, SUITE 100
GATINEAU, QC J8Y 4B8

ARCHITECTURAL

PMA ARCHITECTES
(418) 651-8959
INFO@PMAARCHITECTES.COM
3070, CHEMIN DES QUATRE-BOURGEOIS
QUÉBEC (QC) G1W 2K4
PMAARCHITECTES.COM

L'Atelier architectes
53, BOUL. SAINT-RAYMOND,
GATINEAU, QC J8Y 1R8

CIVIL ENGINEERS / PLANNER

J.L.Richards
ENGINEERS · ARCHITECTS · PLANNERS
1565 CARLING AVENUE, SUITE 700,
OTTAWA, ON K1Z 8R1

MECHANICAL & ELECTRICAL ENGINEERS

Q|M&E ENGINEERING
9 GURDWARA ROAD, UNIT 200,
OTTAWA, ON K2E 7X6

SURVEYOR

Stantec
1331 CLYDE AVENUE, SUITE 400,
OTTAWA, ON K2C 3G4

ARCHITECT SEAL

ONTARIO ASSOCIATION OF ARCHITECTS
PIERRE MARTIN
LICENCE
8757

ONTARIO ASSOCIATION OF ARCHITECTS
MATHIEU DUMAIS
LICENCE
6209

REVISIONS

NO	DESCRIPTION	DATE
7	FOR CITY REVIEW	2025-07-10
6	FOR CITY REVIEW	2025-03-02
5	FOR REVISION 30%	2024-10-23
4	FOR CITY REVIEW	2024-09-11
3	FOR CITY REVIEW	2024-08-20
1	FOR CITY REVIEW	2024-07-17

NOTE

IT IS THE RESPONSIBILITY OF THE APPROPRIATE CONTRACTOR TO CHECK AND VERIFY ALL DIMENSIONS ON THE SITE AND TO REPORT ALL ERRORS AND/OR OMISSIONS TO THE ARCHITECT. ALL CONTRACTORS MUST COMPLY WITH ALL PERTINENT CODES AND BY-LAWS. DO NOT SCALE DRAWINGS.

THIS DOCUMENT AND ITS CONTENT IS COPYRIGHTED. ANY REPRODUCTION IS PROHIBITED UNLESS GRANTED BY THE ARCHITECT.

FOR SPC
FILE NUMBER **D07-12-24-0128**
PLAN NUMBER **#19207**

FOR CITY REVIEW
DO NOT USE FOR CONSTRUCTION
2025-07-10

DATE 2025-07-10	DESIGNED P.POMERLEAU
	DRAWN P.POMERLEAU
PROJECT No 20054	CHECKED P.MARTIN

SHEET TITLE

SITE PLAN - BLOCK 17

SHEET No

A101