



STAMP

5 2024-12-23 ISSUED FOR SPCA  
4 2024-12-20 ISSUED FOR BUILDING PERMIT  
REV DATE ISSUE

## NOTES

1. OWNERSHIP OF THE COPYRIGHT OF THE DESIGN AND THE WORKS EXECUTED FROM THE DESIGN REMAINS WITH CSV ARCHITECTS, AND MAY NOT BE REPRODUCED IN ANY FORM WITHOUT THE WRITTEN CONSENT OF CSV ARCHITECTS.
2. THE DRAWINGS, PRESENTATIONS AND SPECIFICATIONS AS INSTRUMENTS OF SERVICE ARE AND SHALL REMAIN THE PROPERTY OF CSV ARCHITECTS. THEY ARE NOT TO BE USED BY THE CLIENT ON OTHER PROJECTS OR ON EXTENSIONS TO THIS PROJECT WITHOUT THE WRITTEN CONSENT OF CSV ARCHITECTS.
3. THIS DRAWING IS TO BE READ IN CONJUNCTION WITH ALL OTHER PROJECT DRAWINGS AND SPECIFICATIONS.
4. DO NOT SCALE DRAWINGS. CONTRACTOR SHALL BE RESPONSIBLE TO VERIFY DIMENSIONS ON SITE.
5. ALL WORK SHALL BE IN ACCORDANCE WITH THE ONTARIO BUILDING CODE AND ALL SUPPLEMENTS AND APPLICABLE MUNICIPAL REGULATIONS.

CLIENT

**OTTAWA COMMUNITY HOUSING**  
OTTAWA  
ONTARIO, CANADA

PROJECT

**OCH SOMERSET ST. E**214 SOMERSET ST. E, OTTAWA,  
ON.

TITLE

**ROOF PLAN**PROJECT NO: 2022 - 2470  
DRAWN: DF  
APPROVED: AL, JS  
SCALE: As indicated  
DATE PRINTED: 12/23/2024 2:16:52 PM

REV DRAWING NO.

5

A206

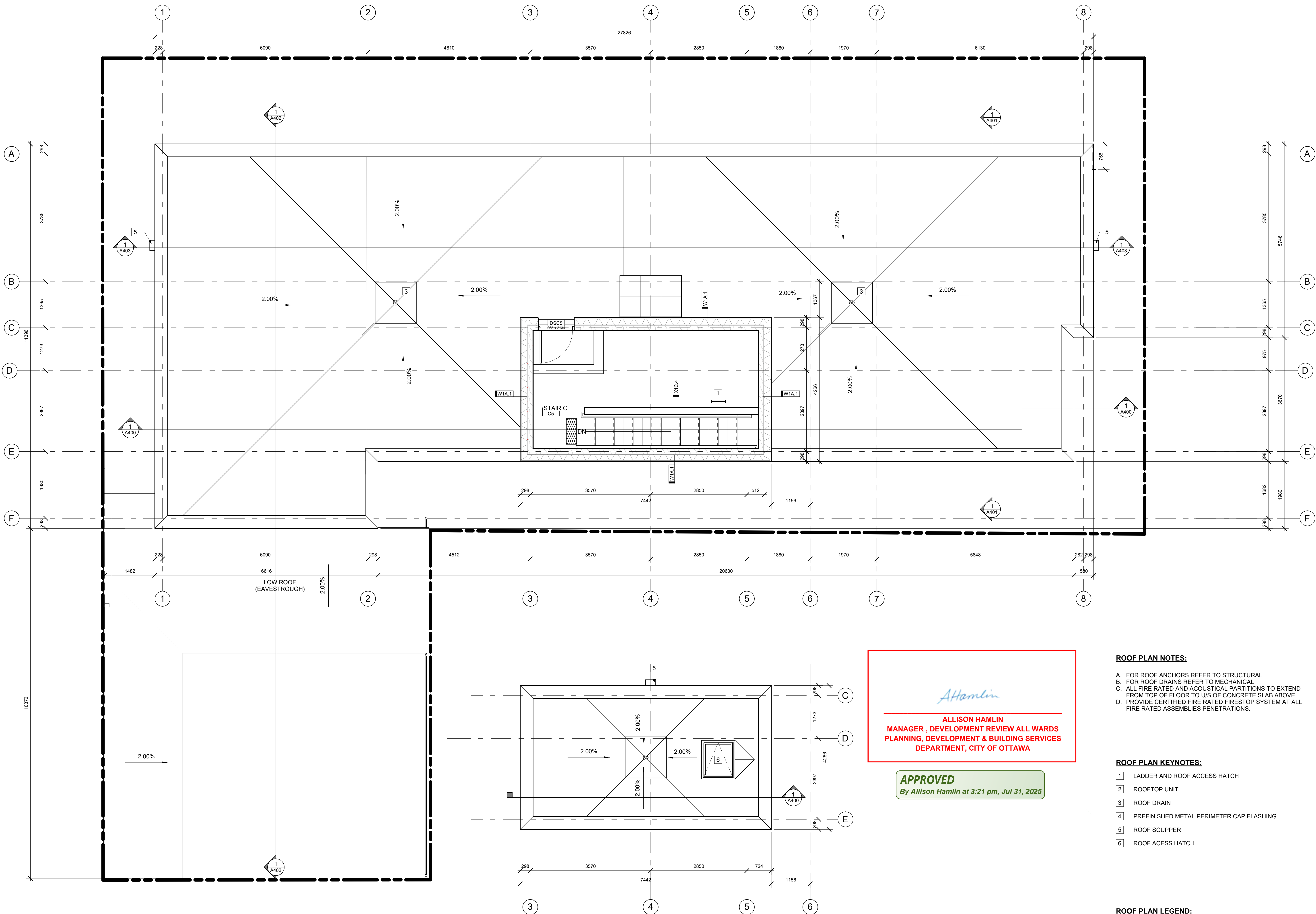
**1 MAIN ROOF AND ROOF ACCESS STAIR PLAN**

A206

1:50

**2 UPPER ROOF PLAN**

A206

1:50

ALLISON HAMLIN  
MANAGER, DEVELOPMENT REVIEW ALL WARDS  
PLANNING, DEVELOPMENT & BUILDING SERVICES  
DEPARTMENT, CITY OF OTTAWA

**APPROVED**

By Allison Hamlin at 3:21 pm, Jul 31, 2025

**ROOF PLAN NOTES:**

- A. FOR ROOF ANCHORS REFER TO STRUCTURAL
- B. FOR ROOF DRAINS REFER TO MECHANICAL
- C. ALL FIRE RATED AND ACOUSTICAL PARTITIONS TO EXTEND FROM TOP OF FLOOR TO U/S OF CONCRETE SLAB ABOVE.
- D. PROVIDE CERTIFIED FIRE RATED FIRESTOP SYSTEM AT ALL FIRE RATED ASSEMBLIES PENETRATIONS.

**ROOF PLAN KEYNOTES:**

- 1 LADDER AND ROOF ACCESS HATCH
- 2 ROOFTOP UNIT
- 3 ROOF DRAIN
- 4 PREFINISHED METAL PERIMETER CAP FLASHING
- 5 ROOF SCUPPER
- 6 ROOF ACCESS HATCH

**ROOF PLAN LEGEND:**

- ⊗ ROOF DRAIN PER MECHANICAL