



IT IS THE RESPONSIBILITY OF THE APPROPRIATE CONTRACTOR TO CHECK AND VERIFY ALL DIMENSIONS ON SITE AND TO REPORT ALL ERRORS AND/OR OMISSIONS TO THE ARCHITECT.  
ALL CONTRACTORS MUST COMPLY WITH ALL PERTINENT CODES AND BY-LAWS.  
THIS DRAWING MAY NOT BE USED FOR CONSTRUCTION UNTIL SIGNED BY THE ARCHITECT.  
DO NOT SCALE DRAWINGS.  
COPYRIGHT RESERVED.

NOTATION SYMBOLS:

- INDICATES DRAWING NOTES, LISTED ON EACH SHEET.
- INDICATES ASSEMBLY TYPE; REFER TO TYPICAL ASSEMBLIES SCHEDULE.
- INDICATES WINDOW TYPE; REFER TO WINDOW ELEVATIONS AND DETAILS ON A500 SERIES.
- INDICATES DOOR TYPE; REFER TO DOOR SCHEDULE AND DETAILS ON A500 SERIES.
- DETAIL NUMBER
- TITLE
- SCALE
- DETAIL REFERENCE PAGE
- DETAIL CROSS REFERENCE PAGE

No.	DESCRIPTION	DATE
1	ISSUED FOR SPC COMMENT RESPONSE 3	July 07, 25
2	ISSUED FOR SPC COMMENT RESPONSE 2	June 11, 25
3	ISSUED FOR SPC COMMENT RESPONSE 1	Apr. 08, 25
4	ISSUED FOR CONSULTANT / OWNER REVIEW	Oct. 01, 24
5	ISSUED FOR PHASE 3 PRE-CON	May 23, 24
6	ISSUED FOR PRE-CON - REVISED SCOPE	Mar. 14, 24
7	ISSUED FOR CONSULTANT / OWNER REVIEW	Mar. 05, 24
8	ISSUED FOR CONSULTANT / OWNER REVIEW	Jan. 29, 24
9	ISSUED FOR PRE CONSULTATION	Oct. 16, 23

ARCHITECT SEAL:	NORTH ARROW:
SEAL DATE: STAMP DATE	

CLIENT:
ARCHITECT:
 roderick lahey architect inc. 56 beech street, ottawa, ontario K1S 3J6 t. 613.724.9932 f. 613.724.1209 rlaarchitecture.ca

PROJECT TITLE:
265 CARLING AVENUE
OTTAWA ONTARIO

SHEET TITLE:
SOUTH ELEVATION

DRAWN:	CHECKED:
OT	RD
SCALE:	SHEET No.
1:75	A200
PROJECT No.	
2316	

IT IS THE RESPONSIBILITY OF THE APPROPRIATE CONTRACTOR TO CHECK AND VERIFY ALL DIMENSIONS ON SITE AND TO REPORT ALL ERRORS AND/OR OMISSIONS TO THE ARCHITECT.  
ALL CONTRACTORS MUST COMPLY WITH ALL PERTINENT CODES AND BY-LAWS.  
THIS DRAWING MAY NOT BE USED FOR CONSTRUCTION UNTIL SIGNED BY THE ARCHITECT.  
DO NOT SCALE DRAWINGS.  
COPYRIGHT RESERVED.

NOTATION SYMBOLS:	
	INDICATES DRAWING NOTES, LISTED ON EACH SHEET.
	INDICATES ASSEMBLY TYPE; REFER TO TYPICAL ASSEMBLIES SCHEDULE.
	INDICATES WINDOW TYPE; REFER TO WINDOW ELEVATIONS AND DETAILS ON A500 SERIES.
	INDICATES DOOR TYPE; REFER TO DOOR SCHEDULE AND DETAILS ON A500 SERIES.
	DETAIL NUMBER
	TITLE
	DETAIL REFERENCE PAGE
	DETAIL CROSS REFERENCE PAGE

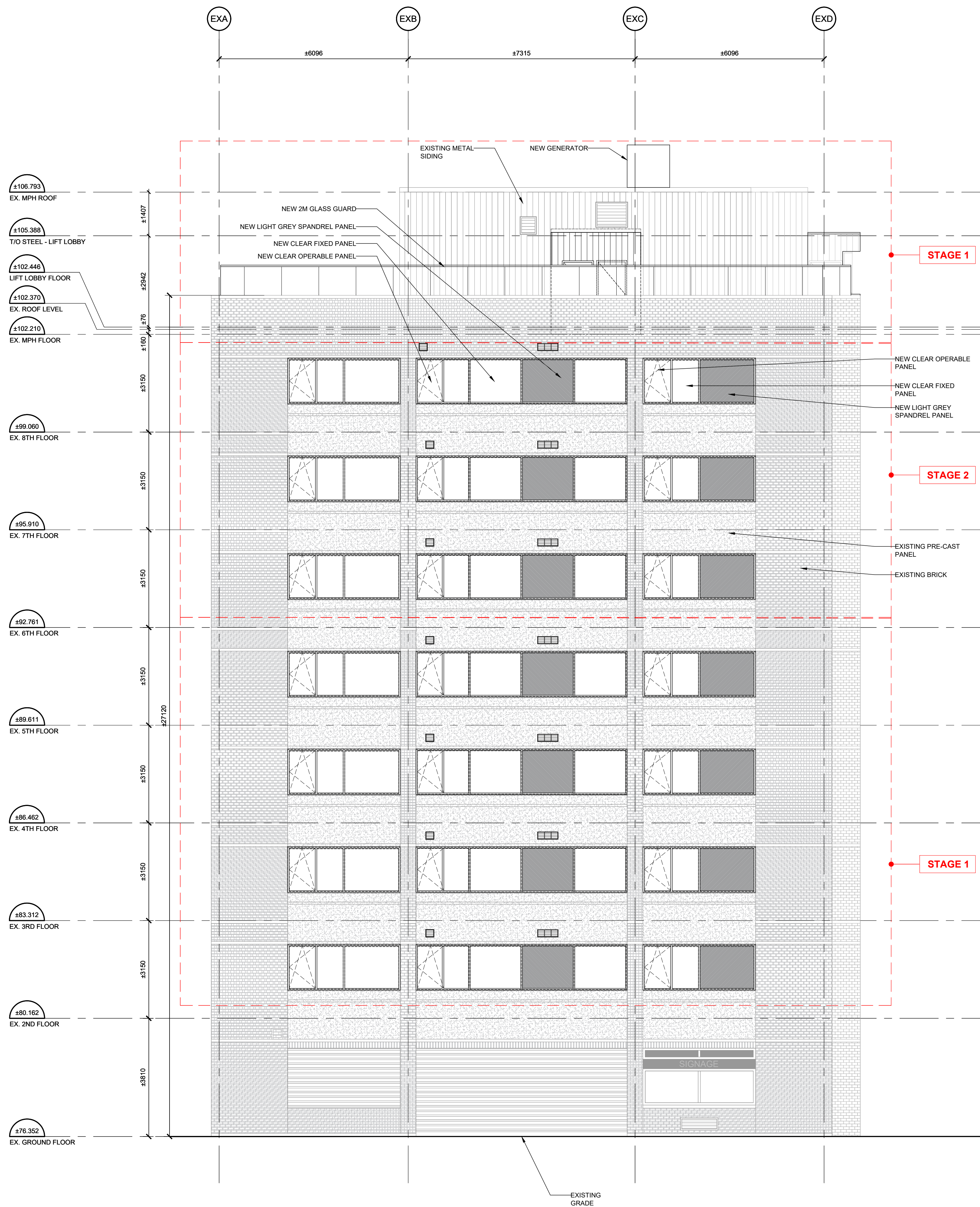
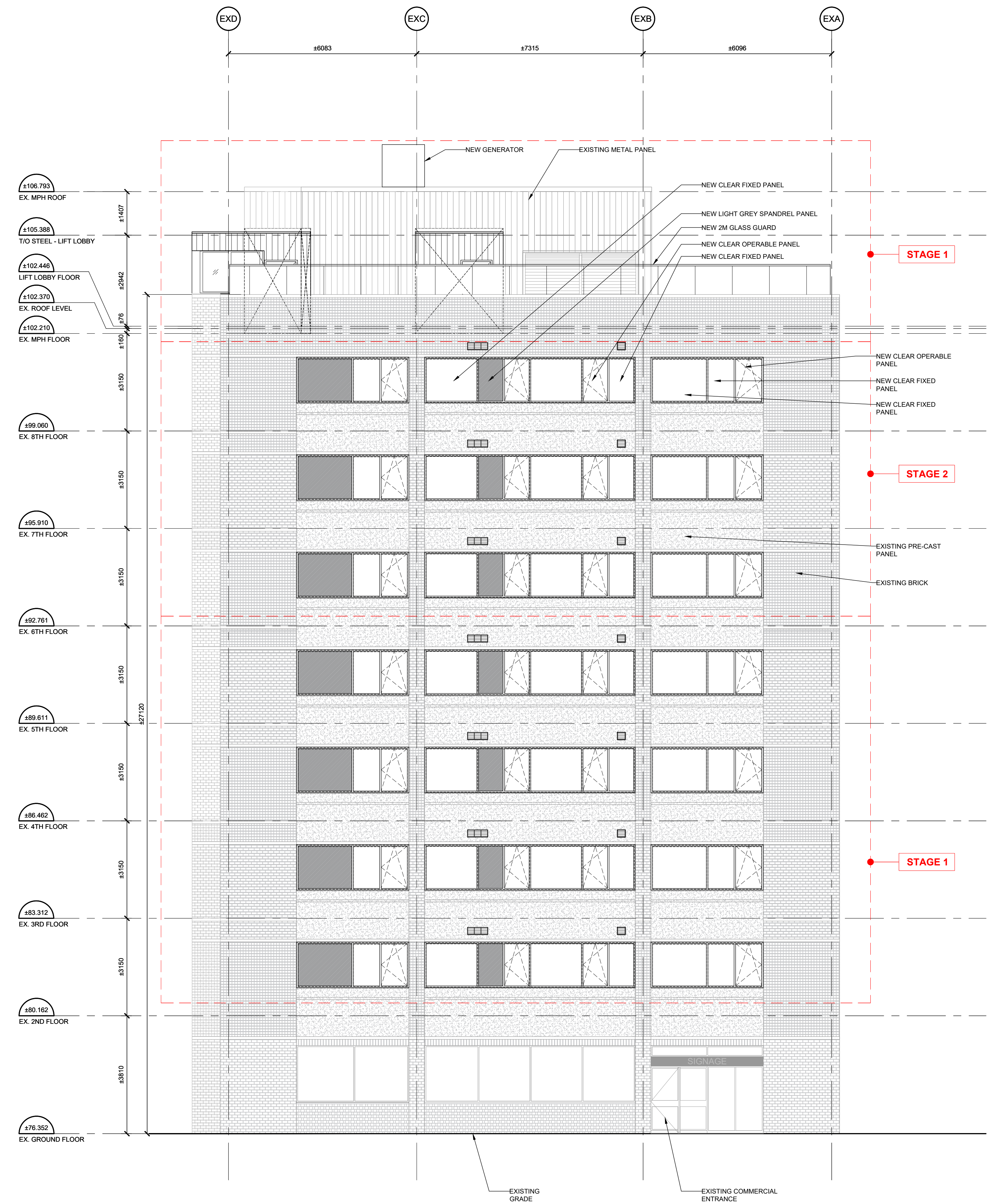

No.	DESCRIPTION	DATE
1	ISSUED FOR SPC COMMENT RESPONSE 3	July 07, 25
2	ISSUED FOR SPC COMMENT RESPONSE 2	June 11, 25
3	ISSUED FOR SPC COMMENT RESPONSE 1	Apr. 08, 25
4	ISSUED FOR CONSULTANT / OWNER REVIEW	Oct. 01, 24
5	ISSUED FOR PHASE 3 PRE-CON	May 23, 24
6	ISSUED FOR PRE-CON - REVISED SCOPE	Mar. 14, 24
7	ISSUED FOR CONSULTANT / OWNER REVIEW	Mar. 05, 24
8	ISSUED FOR CONSULTANT / OWNER REVIEW	Jan. 29, 24
9	ISSUED FOR PRE CONSULTATION	Oct. 16, 23

REVISIONS:	NORTH ARROW:

CLIENT:	
---------	--

ARCHITECT:	
56 beech street, ottawa, ontario K1S 3J6 t. 613.724.9932 f. 613.724.1209 rlaarchitecture.ca	

PROJECT TITLE:	265 CARLING AVENUE
----------------	--------------------

OTTAWA	ONTARIO
SHEET TITLE:	
EAST & WEST ELEVATION	

DRAWN:	CHECKED:
OT	RD
SCALE:	SHEET No.
1:75	
PROJECT No.	A201
2316	

IT IS THE RESPONSIBILITY OF THE APPROPRIATE CONTRACTOR TO CHECK AND VERIFY ALL DIMENSIONS ON SITE AND TO REPORT ALL ERRORS AND/OR OMISSIONS TO THE ARCHITECT.  
ALL CONTRACTORS MUST COMPLY WITH ALL PERTINENT CODES AND BY-LAWS.  
THIS DRAWING MAY NOT BE USED FOR CONSTRUCTION UNTIL SIGNED BY THE ARCHITECT.  
DO NOT SCALE DRAWINGS.  
COPYRIGHT RESERVED.

NOTATION SYMBOLS:

- INDICATES DRAWING NOTES, LISTED ON EACH SHEET.
- INDICATES ASSEMBLY TYPE; REFER TO TYPICAL ASSEMBLIES SCHEDULE.
- INDICATES WINDOW TYPE; REFER TO WINDOW ELEVATIONS AND DETAILS ON A500 SERIES.
- INDICATES DOOR TYPE; REFER TO DOOR SCHEDULE AND DETAILS ON A500 SERIES.
- DETAIL NUMBER
- TITLE
- SCALE
- DETAIL REFERENCE PAGE
- DETAIL CROSS REFERENCE PAGE

