



# **Phase One Environmental Site Assessment Part of 4270 Innes Road, Orleans, Ontario**

**Project No. 0208-001.01**

**January 16, 2025**

**Prepared for:**

Chick-fil-A Canada ULC  
5200 Buffington Road  
Atlanta, GA 30349

Attn: Austin Whitley

**Prepared by:**



**BlueFrog**  
Environmental Consulting Inc.  
Suite 100 - 208 Wyecroft Road  
Oakville, ON L6K 3T8  
[bluefrogconsulting.ca](http://bluefrogconsulting.ca)

## Table of Contents

<b>1.0</b>	<b>Executive Summary</b>	<b>iii</b>
<b>2.0</b>	<b>Introduction</b>	<b>1</b>
2.1	Phase One Property Information	1
<b>3.0</b>	<b>Scope of Investigation</b>	<b>2</b>
<b>4.0</b>	<b>Records Review</b>	<b>2</b>
4.1	General	2
4.1.1	Phase One Study Area Determination	2
4.1.2	First Developed Use Determination	2
4.1.3	Fire Insurance Plans	2
4.1.4	Chain of Title	3
4.1.5	City Directory Information	3
4.1.6	Environmental Reports	3
4.2	Environmental Source Information	6
4.2.2	Property Use Registries	6
4.2.3	TSSA	6
4.2.4	Databases	6
4.3	Physical Setting Sources	7
4.3.1	Aerial Photographs	7
4.3.2	Topography, Hydrogeology, and Geology	7
4.3.3	Fill Materials	8
4.3.4	Water Bodies, Areas of Natural Significance & Ground Water Information	8
4.3.5	Well Records	9
4.4	Site Operating Records	9
<b>5.0</b>	<b>Interviews</b>	<b>9</b>
<b>6.0</b>	<b>Site Reconnaissance</b>	<b>10</b>
6.1	General Requirements	10
6.2	Specific Observations at Phase One Property	10
	Enhanced Investigation Property	12
6.3	Written Description of Investigation	12
<b>7.0</b>	<b>Review and Evaluation of Information</b>	<b>13</b>
7.1	Current and Past Uses	13
7.2	Potentially Contaminating Activity	13
7.3	Areas of Potential Environmental Concern	14
7.4	Phase One Conceptual Site Model	14
<b>8.0</b>	<b>Conclusions</b>	<b>15</b>
8.1	Whether Phase Two Environmental Site Assessment Required Before Record of Site Condition Submitted	15
8.2	Record of Site Condition Based on Phase One Environmental Site Assessment Alone	15
8.3	Signatures	16

## 9.0 References ..... 17

### Figures

- Figure 1: Site Location Map  
Figure 2: Site Plan  
Figure 3: Potentially Contaminating Activities

### Forms

- Form A1 Table of Current and Past Uses of the Phase One Property

### Appendices

- Appendix A Site and/or Survey Plans  
Appendix B Site Photographs  
Appendix C Aerial Photographs  
Appendix D Mapping  
Appendix E Historical Records



## 1.0 Executive Summary

Chick-fil-A Canada ULC retained BlueFrog Environmental Consulting Inc. (BlueFrog) to complete a Phase One Environmental Site Assessment (ESA) of the of the property located at Part of 4270 Innes Road, Orleans, Ontario (the Site or Phase One Property).

The objective of this ESA was to identify areas of potential environmental concern (APECs) at the Phase One Property and associated contaminants of potential concern (COPCs) arising from present and past potentially contaminating activities (PCAs) at the Phase One Property and within the Phase One Study Area. This ESA was not completed to support filing of a record of site condition (RSC).

The ESA was completed in accordance with Ontario Regulation 153/04, Records of Site Condition – Part XV.1 of the Environmental Protection Act, as amended, which is administered by the Ontario Ministry of the Environment, Conservation and Parks (MECP).

The Site is approximately 0.44 hectares in size on the northern portion of the property located at 4270 Innes Road and consists of an asphalt parking surface for the adjacent commercial retail stores. The Site was developed from agricultural land circa 2005.

Based on the review and evaluation of the Phase One information, a Phase Two ESA is not required.



## 2.0 Introduction

Chick-fil-A Canada ULC retained BlueFrog Environmental Consulting Inc. (BlueFrog) to complete a Phase One Environmental Site Assessment (ESA) of the property located at Part of 4270 Innes Road, Orleans, Ontario (the Site or Phase One Property).

The objective of this ESA was to identify areas of potential environmental concern (APECs) at the Phase One Property and associated contaminants of potential concern (COPCs) arising from present and past potentially contaminating activities (PCAs) at the Phase One Property and within the Phase One Study Area. This ESA was not completed to support filing of a record of site condition (RSC).

This report has been prepared based on fieldwork and/or review of information conducted by BlueFrog, for the sole benefit and use by Chick-fil-A Canada ULC. In performing the work, BlueFrog relied in good faith on information provided by others and assumed that the information provided is both complete and accurate. The work was performed to current industry practice for similar environmental work, within the same regulatory jurisdiction. The findings presented herein should be considered in the context of the scope of work; further, the findings are considered valid only at the time the report was produced. The information presented herein shall not be construed as legal advice.

The conclusions, recommendations, and/or opinions presented in this report are based upon engineering and/or geoscience judgement and experience within the context of the client objectives and the applicable guidelines, regulations, and legislation existing at the time the report was produced.

### 2.1 Phase One Property Information

The regional topography and Site location are shown on **Figure 1**. The Site and Phase One Study Area are illustrated on **Figure 2**, respectively.

Client provided Site and/or survey plans are included in **Appendix A**. Key aspects of the Site were documented by photographs and are included in **Appendix B**. Aerial photographs are reproduced in **Appendix C**. Maps of the phase one study area are reproduced in **Appendix D**.

The Site is described as follows:

<b>Property size</b>	0.44 hectares
<b>Occupancy</b>	Occupied by: - An asphalt parking surface for the adjacent commercial retail stores.
<b>Municipal address</b>	Part of 4270 Innes Road, Orleans, Ontario
<b>Property identification number (PIN)</b>	14563-0049 (LT)
<b>Legal description</b>	PART OF LOT 1, CONCESSION 11, CUMBERLAND, DESIGNATED AS PARTS 4, 5, 6 AND 7 ON PLAN 4R-19914. CITY OF OTTAWA. SUBJECT TO AN EASEMENT IN FAVOUR OF CITY OF OTTAWA OVER PARTS 4 AND 7 ON PLAN 4R-19914 AS IN OC427624. SUBJECT TO AN EASEMENT IN FAVOUR OF THE OWNERS OF PARTS 1, 2 AND 3 ON PLAN 4R-19914 OVERPARTS 2 AND 4 ON 4R-20474 AS IN OC496250. SUBJECT TO AN EASEMENT IN FAVOUR OF THE OWNERS OF PARTS 1, 2 AND 3 ON PLAN 4R-19914 OVER PART 7 ON 4R-20474AS IN OC496251. TOGETHER WITH AN EASEMENT OVER PARTS 1 AND 3 ON PLAN 4R-20474 AS IN

	OC496256. S/T AN EASEMENT IN GROSS OVER PARTS 6, 7, 8, 9, 10, 11 & 12 PLAN 4R20726 AS IN OC561855.
<b>Owner contact information</b>	Chick-fil-A Canada ULC, 5200 Buffington Road, Atlanta, GA 30349
<b>ESA prepared for</b>	Chick-fil-A Canada ULC, Austin Whitley

### 3.0 Scope of Investigation

This Phase One ESA was completed in accordance with Ontario Regulation 153/04, Records of Site Condition – Part XV.1 of the Environmental Protection Act, as amended, administered by the Ontario Ministry of the Environment Conservation and Parks (MECP), and consisted of the principal activities listed below.

- Review of historical information pertaining to the Site and Phase One Study Area;
- Interviews with available persons having knowledge of the Site;
- Site visit to make specific observations at the Site and, from publicly accessible areas, and of the Phase One Study Area;
- Review and evaluation of the information; and,
- Preparation of this report documenting the activities, findings, and conclusions of the Phase One ESA.

### 4.0 Records Review

#### 4.1 General

##### 4.1.1 Phase One Study Area Determination

The Phase One Study Area was comprised of the Site and properties located wholly or partly within 250 m. Based on the identified contaminants of concern (if any) and geologic and hydrogeological features in the area, properties located greater than 250 m from the boundary of the Site were not included in the Phase One Study Area.

##### 4.1.2 First Developed Use Determination

The first developed land use of the Site (i.e., the presence of a building/structure or occurrence of a PCA, not earlier than 1875), is as follows.

- Circa 2005; aerial photographs indicate the Site was developed from agricultural land with a commercial parking lot to service a nearby off-site building occupied by a retail grocery store.

##### 4.1.3 Fire Insurance Plans

The following sources were searched for fire insurance plans and/or insurance records:

- *The Catalogue of Canadian Fire Insurance Plans 1875-1975* (Dubreuil, L. and Woods, C., 2002): was referenced for availability of fire insurance plans; there were no plans listed for Orleans.
- Based on the first developed land use (circa 2005), it is not anticipated fire insurance plans would be available for the Site.

#### 4.1.4 Chain of Title

A chain-of-title including owners' names and dates of ownership dating back to the first developed land use was provided by Domson's Title Search Inc. A copy of the records, including the most recent property transfer, is included in **Appendix E** and is detailed in **Form A1**: Table of Current and Past Uses of the Phase One Property.

A summary of the pertinent information is provided in as follows:

<b>Historical ownership</b>	Pre-2002: Undeveloped / Agricultural 2002: LOBLAW PROPERTIES LIMITED 2013: CP REIT ONTARIO PROPERTIES LIMITED
<b>Leases</b>	2016: LOBLAWS INC. Subleased in 2017: BCP IV SERVICE STATION LIMITED and BCP IV SERVICE STATION LP.
<b>Easements</b>	2005: RIOTRIN PROPERTIES (ORLEANS) INC. and CITY OF OTTAWA 2006: HYDRO ONE NETWORKS INC.

#### 4.1.5 City Directory Information

City directory information was obtained from previous environmental reports (2020 Phase One ESA) and reviewed by BlueFrog. Directory information for the Site and selected properties in the Phase One Study Area. Information pertinent to the Phase One ESA is as follows:

- The period between 1992 to 2021 was assessed by reviewing directory entries approximately every 5 years in that period.
- Listings for 4270 Innes Road included: not listed in 2001 and prior; multi-tenant retail commercial 2006 to 2021 including Real Canadian Superstore/Loblaws, The Dry Cleaner (depot), Wine Rack, pharmacy, fitness centre, Mobile Ship, HR Block; and Mobil (2021).
- Historical uses of neighbouring properties were reviewed, and the following was identified as a PCA:
  - 4275 (formerly 4279) Innes Road (50 m north): G&G Lalonde Boat Top and Marine Lawn and Garden & G Lalonde Small Engines (1992 to 2006); multi-tenant commercial including professional and medical office listings (2017 to 2021).
  - 2070 Lanthier Drive/2132 Tenth Line Road (390 m southeast), Hydro One electric station.
  - 2040 Lanthier Drive (200 m southeast) Car-On Auto Sales and Lamoureux Auto Centre Inc.

#### 4.1.6 Environmental Reports

Previous environmental reports (i.e., ESA reports, remediation reports, reports prepared in response to an Order or request of the Ministry, any other reports relating to the presence of a contaminant on, in or under the Phase One Property or the existence of an area of potential environmental concern) were requested from the client.

A summary of activities and findings of the previous investigations are presented below:

*Phase I Environmental Site Assessment, Part of 4270 Innes Road, Ottawa, Ontario*; prepared by Paterson Group Inc. for Choice Properties Limited Partnership, dated October 25, 2017.

- The assessment was completed for due diligence purposes related to development of the property.
- 4270 Innes Road was developed from agricultural land in 2005 with a commercial building occupied by a retail grocery store having a dry-cleaner depot, and a retail fuel outlet. No historical PCAs were identified on the property or the Phase One Property.
- The surrounding area was developed from agricultural land for residential and commercial uses circa 1970.
- The dry-cleaning depot was not considered to represent a PCA at the Phase One Property.
- Based on the review of a 2016 Phase I ESA conducted by EXP Services Inc., which found no leaks within the USTs or associated piping, the retail fuel outlet was not considered to represent an APEC at the Phase One Property.
- A subsurface investigation was completed in 2017 for geotechnical and environmental purposes. Five boreholes were advanced to a maximum depth of 6.5 mbgs and three groundwater monitoring wells were installed. Three of the boreholes and two of the monitoring wells were advanced on the Phase One Property.
- Stratigraphy encountered was generally surficial asphalt and crushed stone fill overlying silty clay with trace sand. No visual indication of deleterious fill was observed in the boreholes on the Phase One Property.
- The fill material was not considered to represent an APEC to the Phase One Property.
- The depth to groundwater ranged from 1.2 to 3.2 mbgs.
- Soil and groundwater samples were submitted for laboratory analysis of benzene, toluene, ethylbenzene, and xylenes (BTEX) and petroleum hydrocarbons (PHC); analytical were non-detect and met the applicable regulatory Table 2 (potable) standards.
- A Phase II ESA was not required.

Based on the review of the above report, the QP identified the retail fuel outlet and fill material as PCAs to the Site; however, they did not represent APECs to the Site. This is because soil and groundwater was assessed at the Site adjacent to the retail fuel outlet and the results indicated that there was no indication of contaminants of concern and the fill material identified was engineered fill for the asphalt parking area with no observations of deleterious fill.

*Phase I Environmental Site Assessment, Part of 4270 Innes Road, Orleans, Ontario*; prepared by BlueFrog Environmental Consulting Inc. for Chick-fil-A Canada ULC, dated June 22, 2023.

- The assessment was completed for due diligence purposed pertaining to property lease and development of a retail commercial building.
- The Site is a 0.44-hectare area located in the northeast portion of 4270 Innes Road and is currently an asphalt parking surface.
- The Site was developed circa 2005 from agricultural land.
- Potential contaminating activities include a retail fuel outlet located adjacent west to the Site at 4270 Innes Road.
- A Phase II ESA was recommended to assess for contaminants of concern in soil and/or groundwater at the Site adjacent to the retail fuel outlet.

*Limited Phase II Environmental Site Assessment – Proposed Chick-fil-A Restaurant #30042; Orleans Innes RD FSU, 4270 Innes Road, Orleans, Ontario*, prepared by BlueFrog Environmental Consulting Inc. for Chick-fil-A Canada ULC, dated August 14, 2023.

- The assessment was completed for due diligence purposes pertaining to a property lease and construction of a retail commercial building.
- One borehole was advanced to a depth of 5.2 mbgs at the Phase One Property and a monitoring well was installed. No visual or olfactory evidence of impact was observed in the soil samples collected from the boreholes.
- The monitoring well installed was dry during the assessment. The water level in one of the wells from the 2017 subsurface assessment had water at 3.27 mbgs during the assessment.
- A groundwater sample was collected and submitted for laboratory analysis of BTEX and PHCs.
  - The groundwater sample was compared to the MECP Table 3 Full Depth Generic Site Condition Standards in a Non-Potable Groundwater Condition for All Property Uses in Medium and Fine Textured Soils.
  - The concentrations of BTEX and PHCs in the groundwater sample submitted for analysis was non-detect.

*Revised Geotechnical Assessment, 4270 Innes Road, Orleans, Ontario*; prepared by BlueFrog Environmental Consulting Inc. for Chick-fil-A Canada ULC, dated October 20, 2024.

- The geotechnical assessment was completed to obtain information about the subsurface conditions at the Site and provide geotechnical recommendations for a proposed commercial retail building.
- The proposed commercial retail building is an estimated 452.4 m<sup>2</sup> area.
- Ten boreholes were advanced On-Site to depths ranging from 2.1 mbgs and 41.2 mbgs. One of the boreholes was installed with a groundwater monitoring well. Additionally, a piezocone penetration test (CPT) was advanced On-Site during the assessment.
- Stratigraphy encountered was generally surficial asphalt to 0.12 mbgs overlaying grey sand fill with silt and crushed gravel to 0.8 mbgs overlaying silty clay and clay to 40.8 mbgs then silty sand till until the maximum depth of investigation of 41.2 mbgs.
- The monitoring well installed at the Site was dry during the investigation. A previously installed monitoring well from the 2017 geotechnical assessment, had groundwater level measured at 3.28 mbgs. During the 2024 geotechnical assessment, four of the boreholes had groundwater encountered at 2.3 mbgs.

Based on the review of the previous reports the following PCAs were identified at the Site:

- 28 Gasoline and Associated Products Storage in Fixed Tanks
- 30 Importation of Fill Material of Unknown Quality

Based on the data, in the QPs opinion, the above PCAs do not represent APECs to the Phase One Property. This is based on i) the retail fuel outlet was adequately assessed during previous investigations at the Site and soil and groundwater samples were non-detect for BTEX and PHC and ii) the fill material identified at the site was observed to be engineered fill for pavement subgrade with no visual signs of deleterious material.

## 4.2 Environmental Source Information

### 4.2.1 Freedom of Information

Records were requested from the MECP through the Freedom of Information and Protection Act (FOI); correspondence dated January 7, 2025 is included in **Appendix E**.

FOI records requested from the MECP have not been received. If information received represents an environmental concern, a copy of the records will be forwarded under a separate cover and the conclusions and recommendations of this report may be amended; however, it is not anticipated that the records available, if any, would affect the findings of this report. Our opinion is based on other historical information received including MECP provincial database searches.

### 4.2.2 Property Use Registries

A search for RSCs filed with the MECP for the Site and neighbouring properties was conducted on the MECP website. Information pertinent to the Phase One ESA information is as follows:

- No records were found within the Phase One Study Area.

### 4.2.3 TSSA

Technical Standards & Safety Authority (TSSA) was contacted to provide records from the Fuels Safety Program pertaining to the Site; correspondence dated May 10, 2023 is included in **Appendix E** and summarized as follows:

- No records found.

### 4.2.4 Databases

An ERIS EcoLog Database Report was obtained that summarizes entries pertaining to the Site and properties located within the phase one study area in the context of regulatory and other information from provincial, federal, and private databases. The EcoLog Database Report, including a description of the databases searched and records found, is provided in **Appendix E**. Pertinent details are summarized below.

#### Phase One Study Area:

- No records found.

#### Neighbouring Properties:

- 4270 Innes Road (Adjacent east, south and west): GC Project, Inc. received an approval for air emissions related to natural gas-fired generator in 2017. BCP IV SERVICE STATION LP O/A BG FUELS was a self-serve gasoline station with one gasoline and one diesel underground storage tank (UST) installed in 2005.

The following spills were reported: 60 L of hydraulic oil to parking lot and catch basin in 2007 and 10 L of hydraulic oil to ground in 2017 by Loblaw's; 60 L of hydraulic oil to asphalt at construction Site by Regional Crane Rentals in 2011, 20 L of oil additives to ground by Watsons Building Supplies in 2013; and 20 L of gasoline to ground in 2016 by Re-Fuel Loblaw's.

- 4300 Innes Road (10 m east) Loblaw Properties Limited received approvals for sewage works drinking systems in 2005.
- 4240 Innes Road (100 m west) Casa Luna Furniture was a furniture manufacturer and/or distributor.

- 309 Du Grand Bois (200 m northeast) 160 L of transformer oil spilled to the ground in 2006.
- Additional records identified other activities at neighbouring properties that did not represent PCAs including: hazardous waste generation associated medical clinics, contractors, limited vendors of pesticides, retail commercial grocer; spills of natural gas and freon to air.

Activities identified at neighbouring properties were not considered to have contributed to potential contamination at the Site. Our opinion is based on the distance from the Site, absent contaminant pathways, the assumed principal direction of local shallow groundwater flow, and mobility and/or persistence of the associated potential contaminants of concern.

## 4.3 Physical Setting Sources

### 4.3.1 Aerial Photographs

Aerial photographs, illustrating the period from the first developed land use to the time of the Phase One ESA, were obtained from the following source and are reproduced in **Appendix C**:

- The City of Ottawa (source of earliest photograph available, 1976, 1991, 2005, 2011, 2021).

The review of the aerial photography is summarized in the table below and where possible identifies buildings and structures on the Site, PCAs in the study area, and APECs, as well as general land uses, drainage, and disturbed soil. The scale and attendant resolution of the photographs typically did not permit detailed study of the Site and study area.

Year	Site	Neighbouring Properties
1976	Undeveloped and/or agricultural.	Primarily undeveloped and/or agricultural. Innes Road is present adjacent north, residences and/or agricultural-related buildings are present north of Innes Road.
1991	Similar to 1976.	Residential development is present north of Innes Road. Industrial development is present east.
2005	4270 Innes Road is under development, the property is graded,	A large commercial building is present on the southern portion of 4270 Innes Road. Commercial development is present east.
2011	The Site is an asphalt parking area; 4270 Innes Road is paved.	A retail fuel outlet is present on the northwest corner of 4270 Innes Road with the remainder of that property paved. Additional commercial development west and east.
2021	Similar to 2011.	Similar to 2011; a hydro transformer station is located southeast of the Site.

### 4.3.2 Topography, Hydrogeology, and Geology

Information obtained from regional topographic, geological, and soil maps can assist in approximating groundwater flow directions that can influence the migration of possible contaminants in the vicinity of the Site. Maps are reproduced in **Appendix D**. The records reviewed revealed the following topographic, geologic and hydrogeological information:

Elevation	90 meters above sea level.
-----------	----------------------------



<b>Nearest surface water body</b>	Bilberry Creek, approximately 280 m northwest of Site.
<b>Topography</b>	The Site and immediate surrounding area are generally flat.
<b>Interpreted groundwater flow direction</b>	Based on topographic features, assumed to be northwest, towards Bilberry Creek and Ottawa River. Based on previous environmental reports, the depth to groundwater at the Site ranged from 1.2 to 3.2 mbgs.
<b>Surficial soils</b>	Glaciomarine and marine deposits: silt and clay, basin and quiet water deposits (Ontario Geological Survey, Quaternary Geology). Based on previous environmental reports, the site-specific soil stratigraphy was generally surficial asphalt and crushed stone overlying silty clay with trace sand to the maximum depth of assessment of 6.5 mbgs.
<b>Bedrock</b>	Shale, limestone, dolostone, siltstone; Georgian Bay Formation; Blue Mountain Formation; Billings Formation; Collingwood Member; Eastview Member (Ontario Geological Survey, Bedrock Geology of Ontario). Site-specific bedrock stratigraphy information is unknown.

#### 4.3.3 Fill Materials

Fill material was identified during previous subsurface investigations from ground surface terminating at depths between 0.64 and 0.89 mbgs consisting of predominantly crushed stone with silt and sand.

#### 4.3.4 Water Bodies, Areas of Natural Significance & Ground Water Information

The following resources were reviewed to assess the presence of water bodies and areas of natural significance in the study area.

- The Ministry of Natural Resources, interactive map of natural heritage areas;
- The official plan and/or zoning maps for the local municipality;
- The Niagara Escarpment Planning and Development Act; and
- The Oak Ridges Moraine Conservation Act.

The results of their review are summarized as follows.

<b>Water bodies</b>	None identified.
<b>Areas of natural significance</b>	
Provincial parks	None identified.
Conservation reserves	None identified.
Areas of natural and scientific interest	None identified.
Provincially significant wetlands	None identified.
Significant habitat of threatened or endangered species	None identified.
Wilderness areas	None identified.
Municipally environmentally significant areas	None identified.
Niagara Escarpment natural or protection area	None identified.
Oak Ridges Moraine natural core or natural linkage area	None identified.
<b>Protection of ground water</b>	
Well-head protection areas	None identified.



Designation identified by the municipality	None identified.
Observations related municipal drinking water system	Observations indicate the Phase One Property and all other properties within the Phase One Study Area are served by a municipal drinking water system.
Observations related to the presence of any well on the Phase One Property or within the Phase One Study Area that supplies water used for human consumption or an agricultural use.	<p>Observations indicate there were no wells on the Phase One Property or within the Phase One Study Area that supplies water used for human consumption or an agricultural use.</p> <p>Well Water records documented under the Ministry of the Environment, Conservation and Parks database indicate that there are 11 water supply wells within the Phase One Study Area.</p>

#### 4.3.5 Well Records

The Water Well Information System (WWIS) database and well records submitted under the Oil, Gas and Salt Resources Act were searched by ERIS and provided in the EcoLog database report (**Appendix E**) and summarized below.

<b>Location</b>	16 wells were listed, locations are provided in the EcoLog report as Universal Transverse Mercator (UTM) coordinates.
<b>Stratigraphy</b>	Primarily clay and included silt and fill
<b>Depth to bedrock</b>	Unknown.
<b>Depth to water table</b>	Unknown.

#### 4.4 Site Operating Records

The Site was previously an undeveloped/agricultural area and is currently a paved parking area. The Site operating records that were obtained are as follows:

- Provincial databases pertaining to waste management and spills. Results are discussed in **Section 4.2.4**.
- Previous environmental reports. Results are discussed in **Section 4.1.6**.

#### 5.0 Interviews

An interview was conducted on May 10, 2023, with Stefania Sottile Director of Environmental and Occupational Health & Safety of Choice Properties REIT. The interview was conducted to obtain more information about the Phase One Property. The findings are summarized as follows:

- The Site is a parking lot that is used for the grocery store and gas bar located on the property.
- The property is adjacent to the remaining portion of 4270 Innes Road that has a building and gas bar which were constructed in 2005 and include a two-storey grocery store and gas bar kiosk, which are heated by natural gas and are serviced by municipal water and wastewater.
- Petroleum underground storage tanks (USTs) are located at the adjacent gas bar.

A comparison of the reviewed records to the information obtained from the interview was conducted; the information obtained from the interview is generally considered to be valid. The following PCAs were identified:

- 28 Gasoline and associated products storage and fixed tanks

## 6.0 Site Reconnaissance

### 6.1 General Requirements

A visual survey of the Site was conducted by a BlueFrog representative, supervised by the undersigned QP. Neighbouring properties and the Phase One ESA Study Area were observed from publicly accessible sidewalks and roadways. Preliminary information obtained from the records review was considered prior to conducting the Site visit.

Photographs showing various areas of the Site and neighbouring properties documenting APECs, relevant structures, and areas of disturbed soil, etc., if any, including written descriptions for each are provided in **Appendix B**. Site visit details are as follows.

<b>Date / Time / Duration</b>	September 10, 2024 / 7:15 AM / 2 hours
<b>Site description and use</b>	The Site is approximately 0.44 ha, located on the northeast portion of 4270 Innes Road and is utilized as an asphalt parking surface for the adjacent retail commercial stores.
<b>Enhanced investigation property</b>	The Site is not an enhanced investigation property.
<b>Evidence of past use</b>	None observed.
<b>Limitations</b>	No limitations were observed or experienced during the Site visit.

### 6.2 Specific Observations at Phase One Property

Observations of the Phase One Property are summarized as follows.

#### General

<b>Buildings and structures</b>	None observed.
<b>Below-ground structures</b>	None observed or reported by the Site Representative.
<b>ASTs and USTs</b>	None observed or reported by the Site Representative.
<b>Water sources</b>	Potable: The Site and area of the Site is serviced by the municipal potable water system. Non-Potable: None observed or reported.

#### Utilities

The utilities in the area of the Site are described as follows.

<b>Wastewater</b>	Municipal sanitary system.
-------------------	----------------------------

	No evidence of current/former septic tank, septic field, sewage treatment, and/or oil-water separator was observed or reported by Site Representative.
<b>Water</b>	Potable: The Site and area of the Site is serviced by the municipal potable water system. Non-Potable: None observed or reported.
<b>Stormwater</b>	Drainage, by overland flow to catch basins located south of the Site, on 4270 Innes Road on-site. Drainage is generally from north to south. No evidence of stormceptor and/or retention pond observed or reported by Site Representative.
<b>Electricity</b>	Yes, overhead.
<b>Natural Gas</b>	Yes, underground.

### Interior Observations

Observations of the buildings and structures at the Site are summarized as follows.

<b>General description</b>	No buildings or structures were observed or reported at the Site.
<b>Entry and exit points</b>	None observed or reported by Site Representative.
<b>Heating and cooling systems</b>	None observed or reported by Site Representative.
<b>Stains and corrosion</b>	None observed or reported by Site Representative.
<b>Drains and sumps</b>	None observed or reported by Site Representative.
<b>Hydraulic equipment and elevators</b>	None observed or reported by Site Representative.
<b>Emergency generators</b>	None observed or reported by Site Representative.

### Surface Features

Observations of surface features at the Site are described as follows.

<b>Wells</b>	One monitoring well was observed at time of Site visit. This well was associated with previous investigations at the Site.
<b>Sewage works</b>	Municipal. No other sewage works observed (i.e., septic tank, septic field, sewage treatment).
<b>Ground surface</b>	Impermeable surfaces on sections of parking area (asphalt). Landscaped (grassed) area along western and northern portions.
<b>Railway</b>	None observed or reported by the Site representative.
<b>Stained soil</b>	None observed or reported by the Site representative.
<b>Stressed vegetation</b>	None observed or reported by the Site representative.
<b>Fill and debris</b>	None observed or reported by the Site representative.
<b>Potentially contaminating activity</b>	None observed or reported by the Site representative.
<b>Unidentified substances</b>	None observed or reported by the Site representative.

### **Neighbouring Properties**

Neighbouring properties were observed during the Site visit from publicly accessible locations by a BlueFrog representative. Current uses of properties adjacent to the Site are presented on **Figure 2**. Observations made pertaining to the neighbouring properties are as follows.

<b>Primary land uses</b>	North: Innes Road, beyond which is commercial and residential South: Commercial East: Commercial West: Commercial
<b>Potentially contaminating activities (PCAs)</b>	The following PCAs were observed at neighbouring properties: <ul style="list-style-type: none"><li>• 4270 Innes Road (adjacent west): Mobil Retail Fuel Outlet</li></ul>
<b>Waterbodies</b>	None observed.
<b>Areas of natural significance</b>	None observed.
<b>Wells</b>	The investigation did not identify any well that serves the Site for human consumption or an agricultural use.

### **Enhanced Investigation Property**

The Site is not an enhanced investigation property (i.e., property used for an industrial use, as a garage, as a bulk liquid dispensing facility, including a gasoline outlet, or for the operation of dry-cleaning equipment).

Observations were made pertaining to the enhanced investigations carried out for the Phase One Property, as described below.

<b>Industrial operations, processing, manufacturing</b>	None observed or reported by the Site Representative.
<b>Vehicle and equipment maintenance areas</b>	None observed or reported by the Site Representative.
<b>Inground hydraulic lift equipment</b>	None observed or reported by the Site Representative.
<b>Oil-water separators</b>	None observed or reported by the Site Representative.
<b>Raw materials</b>	None observed or reported by the Site Representative.
<b>By-products and wastes</b>	None observed or reported by the Site Representative.
<b>Spills</b>	None observed or reported by the Site Representative.
<b>Liquid discharge points</b>	None observed or reported by the Site Representative.

## **6.3 Written Description of Investigation**

A site reconnaissance was conducted by a BlueFrog representative on September 10, 2024, supervised by the undersigned QP.

All areas of the property were visually inspected.

Written and photographic records regarding the condition of the property were compiled.

The investigation did not identify any well that serves the Site for human consumption or an agricultural use.

Based on the site reconnaissance, the following PCAs were identified:

- Fill material of unknown quality (on-site)
- Retail fuel outlet (off-site/ adjacent west).

## 7.0 Review and Evaluation of Information

The Site is approximately 0.44 hectares in size and consists of a paved asphalt parking area that was developed from agricultural land circa 2005.

The PCAs identified are not likely to contribute to APECs at the Site. This is based on a review of the available information and the QPs professional judgment.

### 7.1 Current and Past Uses

A description of the current and past uses of the phase one property to its first developed use are detailed in **Form A1: Table of Current and Past Uses of the Phase One Property**, following the text.

### 7.2 Potentially Contaminating Activity

Based on the findings of the Phase One ESA, the following PCAs were identified (where applicable, the PCA number and description were sourced from Table 2 of Schedule D to O.Reg. 153/04) and the locations are shown on **Figure 3**:

- 27 Garages and Maintenance and Repair of Railcars, Marine Vehicles and Aviation Vehicles
- 28 Gasoline and associated products storage and fixed tanks
- 30 Importation of Fill Material of Unknown Quality
- DI Application of road salt for de-icing purposes
- SPL Reported spills

The above PCAs are not likely to contribute to an APEC. Our opinion is based on a) the distance from the Site b) absent contaminant pathways, c) the assumed principal direction of local shallow groundwater flow, d) mobility and/or persistence of the associated COPCs, and e) QPs opinion that the Site was adequately assessed during previous assessments.

PCA	Location	Description
PCA-1 (DI)	On-Site	Application of road salt for de-icing purposes was likely to have occurred on the driveway and parking area of the Phase One Property.
PCA-2 (30)	On-Site	Fill material previously identified at the Site (environmental reports, site visit).

PCA	Location	Description
PCA-3 (28)	4270 Innes Road (adjacent west)	Retail fuel outlet with underground storage tanks circa 2005 (aerials, previous environmental reports, databases, site visit).
PCA-4 (SPL)	4270 Innes Road (adjacent south)	Historical spills (databases).
PCA-5 (27)	4275 Innes Road (50 m north)	Automotive service garage and small engine repairs (databases, city directory, previous environmental reports).
PCA-6 (27)	2040 Lanthier Drive (200 m southeast)	Automotive service garage (databases, city directory).

### 7.3 Areas of Potential Environmental Concern

The PCAs identified are not likely to contribute to APECs at the Site. This is based on a review of the available information and the QPs professional judgment.

There was no uncertainty or absence of information of the Phase One ESA that could affect the conclusion of the above APECs.

### 7.4 Phase One Conceptual Site Model

Phase one conceptual site model information is presented on **Figures 2 to 3** illustrating:

- i. existing buildings and structures (none identified)
- ii. water bodies (Bilberry Creek 280 m northwest)
- iii. areas of natural significance (none identified)
- iv. drinking water wells (none identified onsite)
- v. roadways
- vi. uses of properties adjacent to the Site
- vii. PCAs

#### Potential Contaminating Activities and Areas of Potential Environmental Concerns

Based on a review of the available information and the QPs professional judgment, there are no areas of potential environmental concern at the Phase One Property.

#### Subsurface Structures and Utilities

The location of known subsurface structures and utilities are shown on **Figure 2**.

The Site is serviced by underground utilities including natural gas, communications, water, and wastewater. There were no subsurface structures present.

Underground utilities present under the Site could potentially provide a migration pathway for contaminants and may potentially affect localized groundwater flow patterns.

#### Geological and hydrogeological information

The records reviewed revealed the following topographic, geologic and hydrogeological information:

<b>Elevation</b>	90 meters above sea level.
<b>Nearest surface water body</b>	Bilberry Creek, approximately 280 m northwest of Site.
<b>Topography</b>	The Site and immediate surrounding area are generally flat.
<b>Interpreted groundwater flow direction</b>	Based on topographic features, assumed to be northwest, towards Bilberry Creek and Ottawa River. Based on previous environmental reports, the depth to groundwater at the Site ranged from 1.2 to 3.2 mbgs.
<b>Surficial soils</b>	Glaciomarine and marine deposits: silt and clay, basin and quiet water deposits (Ontario Geological Survey, Quaternary Geology). Based on previous environmental reports, the site-specific soil stratigraphy was generally surficial asphalt and crushed stone overlying silty clay with trace sand to the maximum depth of assessment of 6.5 mbgs.
<b>Bedrock</b>	Shale, limestone, dolostone, siltstone; Georgian Bay Formation; Blue Mountain Formation; Billings Formation; Collingwood Member; Eastview Member (Ontario Geological Survey, Bedrock Geology of Ontario). Site-specific bedrock stratigraphy information is unknown.

#### Section 49.1 Exemptions

The QP has determined, based on the phase one environmental site assessment, that a substance (i.e., road salt) has likely been applied to parking area surfaces for the safety of vehicular or pedestrian traffic under conditions of snow or ice or both. The related COPCs (i.e., SAR and/or EC in soil; chloride and sodium in groundwater) were not related to any other APEC and were solely for the application of road salt.

#### Uncertainty or absence of information

There was no uncertainty or absence of information of the phase one ESA that could affect the validity of the model.

## **8.0 Conclusions**

### **8.1 Whether Phase Two Environmental Site Assessment Required Before Record of Site Condition Submitted**

Based on the review and evaluation of information discussed herein, a Phase Two ESA is not required.

### **8.2 Record of Site Condition Based on Phase One Environmental Site Assessment Alone**

Based on the review and evaluation of information discussed herein, a Phase Two ESA is not required.

### 8.3 Signatures

We trust that this information meets your present needs. Statements of qualifications for the undersigned are available on request. Please do not hesitate to contact us if you have any questions or comments.

#### **BlueFrog Environmental Consulting Inc.**

Report prepared by:



Brett Roblin, B.Sc. (Hons), M.Sc., EPt  
Environmental Scientist/Project Manager  
[broblin@bluefrogconsulting.ca](mailto:broblin@bluefrogconsulting.ca)  
905.334.6472

Report Reviewed by:



Gerry Parrott, P.Geo., QP<sub>ESA</sub>  
Senior Technical Reviewer  
[gparrott@bluefrogconsulting.ca](mailto:gparrott@bluefrogconsulting.ca)  
416.407.9769

Distribution: Addressee

20250110\_Report\_PhaseOneESA\_4270InnesRoad



## 9.0 References

Google Earth.

Ontario Geological Survey 2011. 1:250 000 scale bedrock geology of Ontario; Ontario Geological Survey, Miscellaneous Release---Data 126-Revision 1.

Ontario Geological Survey 2000. 1:1 000 000 scale Quaternary geology, seamless coverage of the Province of Ontario; Ontario Geological Survey, Data Set 14---Revised.

Ontario Geological Survey, 2006. Drift Thickness Map.

Ontario Ministry of the Environment Conservation and Parks. Environmental Site Registry: Records of site condition and transition notices. Available URL:  
<https://www.lrcsde.lrc.gov.on.ca/besrWebPublic/generalSearch>

Ontario Ministry of the Environment Conservation and Parks. Search Records of Site Condition. Available URL:  
[https://www.lrcsde.lrc.gov.on.ca/BFISWebPublic/pub/searchFiledRsc\\_search?request\\_locale=en](https://www.lrcsde.lrc.gov.on.ca/BFISWebPublic/pub/searchFiledRsc_search?request_locale=en)

## Figures

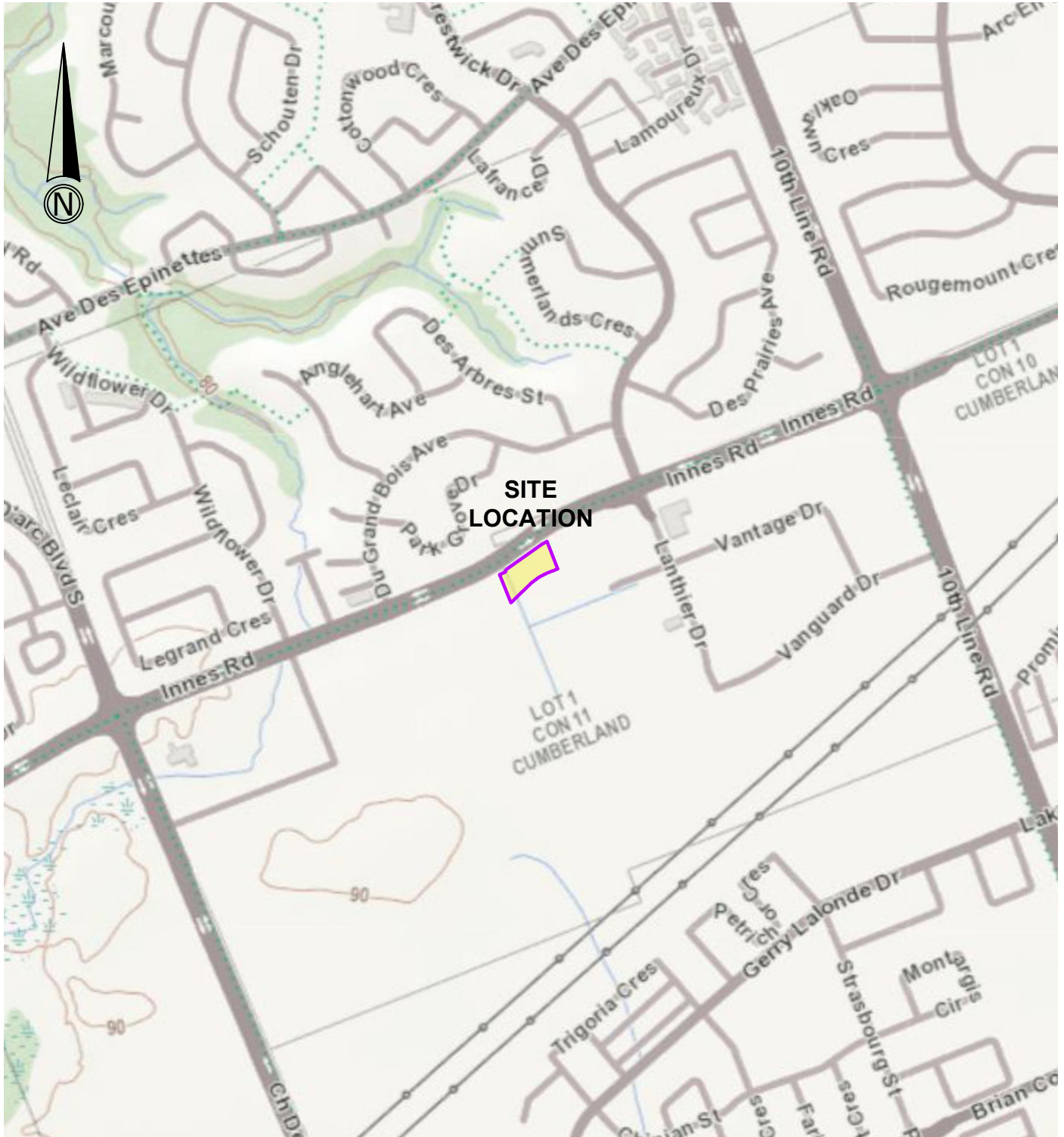

MAP REFERENCE: Ontario Ministry of Natural Resources and Forestry. © King's Printer for Ontario, 2024.

0 100 200 400m  
Scale 1 : 10 000



**BlueFrog**  
Environmental Consulting Inc.

## SITE LOCATION MAP

PART OF 4270 INNES ROAD,  
ORLEANS, ONTARIO

0208-001.01

JANUARY 2025

FIGURE 1

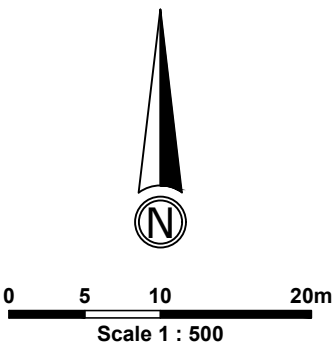

- LEGEND**
- SITE BOUNDARY
  - PROPERTY BOUNDARY
  - BUILDING FOOTPRINT
  - MONITORING WELL
    - BH 4 INSTALLED BY PATERSON GROUP (2017)
  - MONITORING WELL (DESTROYED)
    - BH 5 INSTALLED BY PATERSON GROUP (2017)
  - PROPOSED CONSTRUCTION
  - CATCH BASIN
  - LAMP POST
  - FIRE HYDRANT
  - TRANSFORMER
  - ASPHALT
  - LANDSCAPED

**NOTES:**  
LOCATIONS ARE APPROXIMATE.

PROPERTY BOUNDARIES: Ontario Ministry of Natural Resources and Forestry. © King's Printer for Ontario, 2023.

DRAWING SHOULD BE PRINTED ON 11x17 PAPER FOR ACCURATE SCALING.



SITE PLAN		
PART OF 4270 INNES ROAD, ORLEANS, ONTARIO		
0208-001.01	JANUARY 2025	FIGURE 2



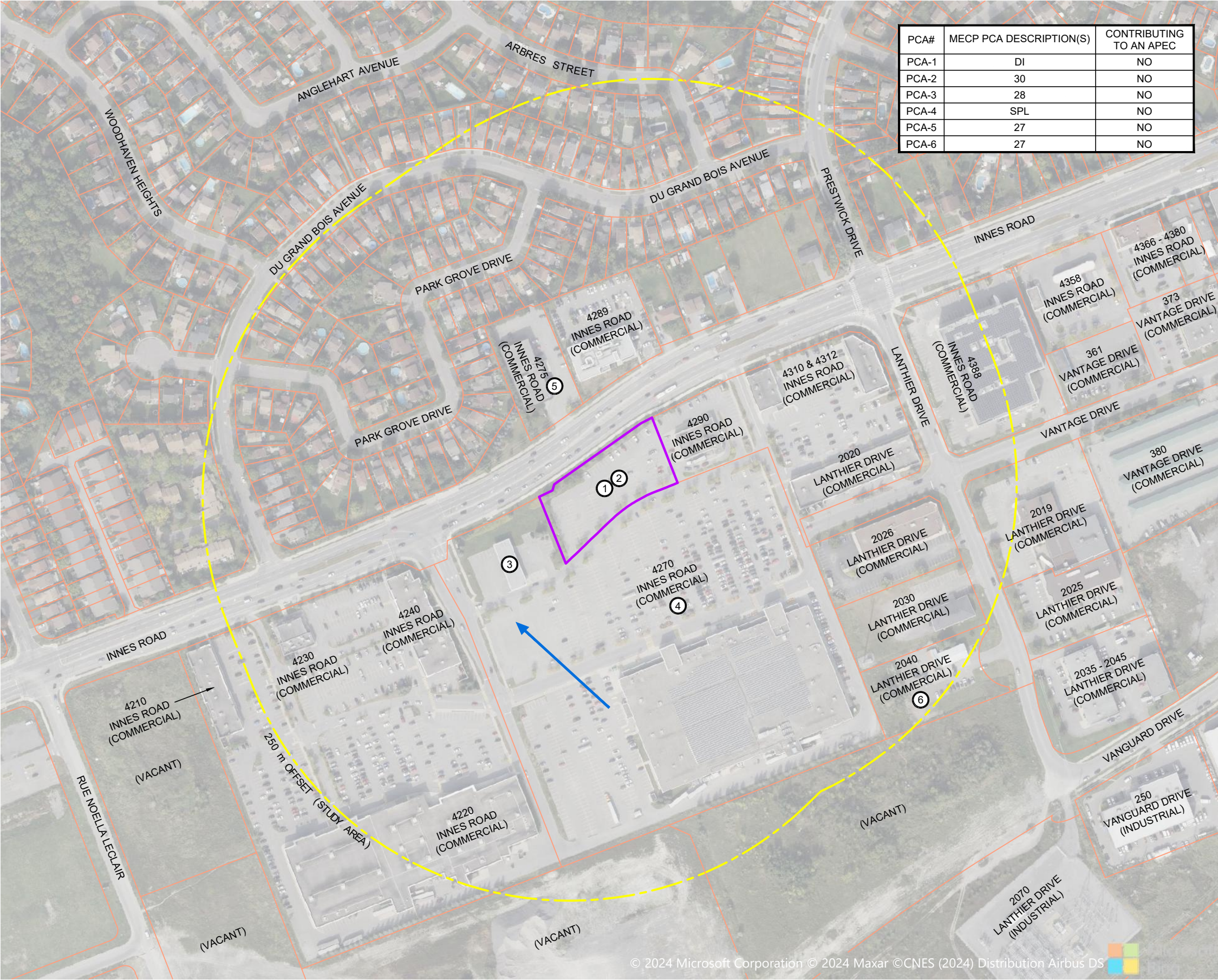

PCA#	MECP PCA DESCRIPTION(S)	CONTRIBUTING TO AN APEC
PCA-1	DI	NO
PCA-2	30	NO
PCA-3	28	NO
PCA-4	SPL	NO
PCA-5	27	NO
PCA-6	27	NO

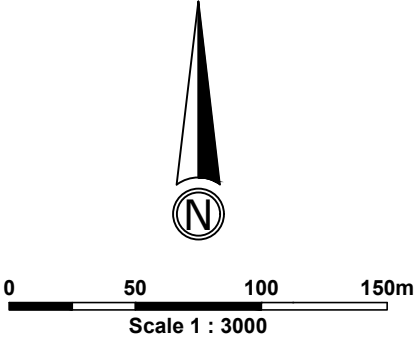

- LEGEND**
- SITE BOUNDARY
  - PROPERTY BOUNDARY
  - # PCA CONTRIBUTING TO AN APEC
  - # PCA NOT CONTRIBUTING TO AN APEC
  - INFERRED GROUNDWATER FLOW DIRECTION NORTHWEST TO BILBERRY CREEK AND OTTAWA RIVER

- POTENTIALLY CONTAMINATING ACTIVITIES:**
- 27 GARAGES AND MAINTENANCE AND REPAIR OF RAILCARS, MARINE VEHICLES AND AVIATION VEHICLES
  - 28 GASOLINE AND ASSOCIATED PRODUCTS STORAGE IN FIXED TANKS
  - 30 IMPORTATION OF FILL MATERIAL OF UNKNOWN QUALITY
  - DI APPLICATION OF ROAD SALT FOR DE-ICING PURPOSES
  - SPL SPILL REPORTED TO THE MINISTRY

**NOTES:**

LOCATIONS ARE APPROXIMATE.

SURROUNDING PROPERTIES ARE RESIDENTIAL USE UNLESS OTHERWISE NOTED.

PROPERTY BOUNDARIES: Ontario Ministry of Natural Resources and Forestry. © King's Printer for Ontario, 2023.  
SATELLITE AERIAL PHOTO SOURCE: DIGITALGLOBE, CNES, DISTRIBUTION AIRBUS DS (BING)

DRAWING SHOULD BE PRINTED ON 11x17 PAPER FOR ACCURATE SCALING.



POTENTIALLY CONTAMINATING ACTIVITIES

PART OF 4270 INNES ROAD,  
ORLEANS, ONTARIO

0208-001.01

JANUARY 2025

FIGURE 3



**Form**

**"Table of current and past uses of the phase one property"**  
**(Refer to clause 16(2)(b), Schedule D, O. Reg. 153/04)**

Year	Name of owner	Description of property use	Property use	Other observations from aerial photographs, fire insurance plans, etc.
Pre-2002	Unknown	Undeveloped	Agricultural use	<ul style="list-style-type: none"> <li>Aerial photographs (1976): Undeveloped</li> </ul>
2002	Loblaw Properties Limited	Commercial building with parking area	Commercial use	<ul style="list-style-type: none"> <li>Aerial photographs (2005): Developed in 2005 for a commercial building</li> </ul>
2013	CP Reit Ontario Properties Limited	Commercial building	Commercial use	<ul style="list-style-type: none"> <li>Aerial photographs (2005) and Site Visit; depict Site, consistent with current day configuration.</li> </ul>

**Notes:**

1 - For each owner, specify one of the following types of property use (as defined in O. Reg. 153/04) that applies:

Agriculture or other use  
Commercial use  
Community use  
Industrial use  
Institutional use  
Parkland use  
Residential use

2 - When submitting a record of site condition for filing, a copy of this table must be attached

***\*\*Cette publication hautement spécialisée n'est disponible qu'en anglais en vertu du règlement 671/92, qui en exempte l'application de la Loi sur les services en français. Pour obtenir de l'aide en français, veuillez communiquer avec le ministère de l'Environnement, de la Protection de la nature et des Parcs au 1-800-461-6290.***

# **Appendix A**

## **Site and Survey Plans**



INNES ROAD (REGIONAL ROAD 30)  
(ROAD ALLOWANCE BETWEEN LOTS A AND 1)

LOT A,  
CON. 11

INNES ROAD  
(REGIONAL ROAD 30)

LOT 1,  
CON. 11

TOPOGRAPHIC SURVEY OF  
PART OF LOT 1  
CONCESSION 11  
(GEOGRAPHIC TOWNSHIP OF CUMBERLAND)

CITY OF OTTAWA

SCALE 1 : 400

SPEIGHT, VAN NOSTRAND & GIBSON LIMITED  
ONTARIO LAND SURVEYORS

THE REPRODUCTION, ALTERATION OR USE OF THIS PLAN  
IN WHOLE OR IN PART WITHOUT THE EXPRESS PERMISSION OF  
SPEIGHT, VAN NOSTRAND & GIBSON LIMITED IS STRICTLY PROHIBITED.

ELEVATION NOTE

ELEVATIONS ARE BASED ON THE CANADIAN GEODETIC DATUM AND WERE DERIVED FROM  
CITY OF OTTAWA BENCH MARK NCC 228, HAVING A PUBLISHED ELEVATION OF 86.486 metres.

BEARING NOTE

BEARINGS HEREON ARE GRID BEARINGS AND ARE REFERRED TO THE SOUTHERLY  
LIMIT OF PART 6 AS SHOWN ON PLAN 4R-19914.  
HAVING A BEARING OF N67°33'00"E.

METRIC

DISTANCES SHOWN ON THIS PLAN ARE IN METRES  
AND CAN BE CONVERTED TO FEET BY DIVIDING BY 0.3048.

LEGEND

SYMBOL	DENOTES	SURVEY MONUMENT FOUND
WIT	WITNESS MONUMENT	WITNESS MONUMENT
SB	STANDARD IRON BAR	STANDARD IRON BAR
SB	SHORT STANDARD IRON BAR	SHORT STANDARD IRON BAR
CC	CUT CROSS	CUT CROSS
N.S.E.W.	NORTH, SOUTH, EAST, WEST	NORTH, SOUTH, EAST, WEST
OU	ORIGIN UNKNOWN	ORIGIN UNKNOWN
ADG	ANNIS, O'SULLIVAN, VOLLEBEKK LIMITED, O.L.S.	ANNIS, O'SULLIVAN, VOLLEBEKK LIMITED, O.L.S.
JOB	J. D. BARNES LIMITED	J. D. BARNES LIMITED
P1	PLAN 4R-19914	PLAN 4R-19914
P2	PLAN 4R-20474	PLAN 4R-20474
P3	PLAN 4R-20726	PLAN 4R-20726
MH	MANHOLE	MANHOLE
MET	METER (GAS)	METER (GAS)
SB	BELL BOX	BELL BOX
HMH	HYDRO MANHOLE	HYDRO MANHOLE
COL	COLUMN	COLUMN
CB	CATCH BASIN	CATCH BASIN
FI	FIRE HYDRANT	FIRE HYDRANT
WV	WATER VALVE	WATER VALVE
FF	FINISHED FLOOR	FINISHED FLOOR
HW	HAND WELL	HAND WELL
ICV	IRRIGATION CONTROL VALVE	IRRIGATION CONTROL VALVE
WP	WOODEN POLE	WOODEN POLE
ATS	AUTOMATIC TRAFFIC SIGNAL	AUTOMATIC TRAFFIC SIGNAL
MLS	METAL LIGHT STANDARD	METAL LIGHT STANDARD
HB	HYDRO BOX	HYDRO BOX
B	BOLLARD	BOLLARD
HTT	HYDRO TRANSFORMER	HYDRO TRANSFORMER
WTR	WATER	WATER
CON	CONDUIT	CONDUIT
MA	MATERIAL	MATERIAL
BRP	BREATHING PIPE	BREATHING PIPE
INT	INTERCOM	INTERCOM
BU	BUSH	BUSH
OW	OVERHEAD WIRE	OVERHEAD WIRE
W	WELL	WELL
DT	DECIDUOUS TREE	DECIDUOUS TREE
CT	CONIFEROUS TREE	CONIFEROUS TREE
C	CONCRETE	CONCRETE

SURVEYOR'S CERTIFICATE

I CERTIFY THAT:  
1. THIS SURVEY AND PLAN ARE CORRECT AND IN ACCORDANCE WITH THE SURVEYS ACT,  
THE SURVEYORS ACT AND THE REGULATIONS MADE UNDER THEM.  
2. THE SURVEY WAS COMPLETED ON MAY 15, 2016.

DATE: \_\_\_\_\_ D.A. WILTON  
ONTARIO LAND SURVEYOR

SPEIGHT, VAN NOSTRAND & GIBSON LIMITED  
ONTARIO LAND SURVEYORS  
750 OAKDALE ROAD, Units 65 & 66  
TORONTO, ONTARIO M2N 2Z4  
TEL: 416 749-5765/7864 FAX 416 749-7866  
E-MAIL: toronto@svng.on.ca

DRAWN: F. H./F. P. B.	FILE NAME: A0110387
CHECKED: D. A. W.	PLOT SCALE: MET. 1=0.4
JOB No.: 011-0387	PLOTTED: MAY 19, 2016
REF. No.:	UPDATED:



## **Appendix B**

### **Site Photographs**

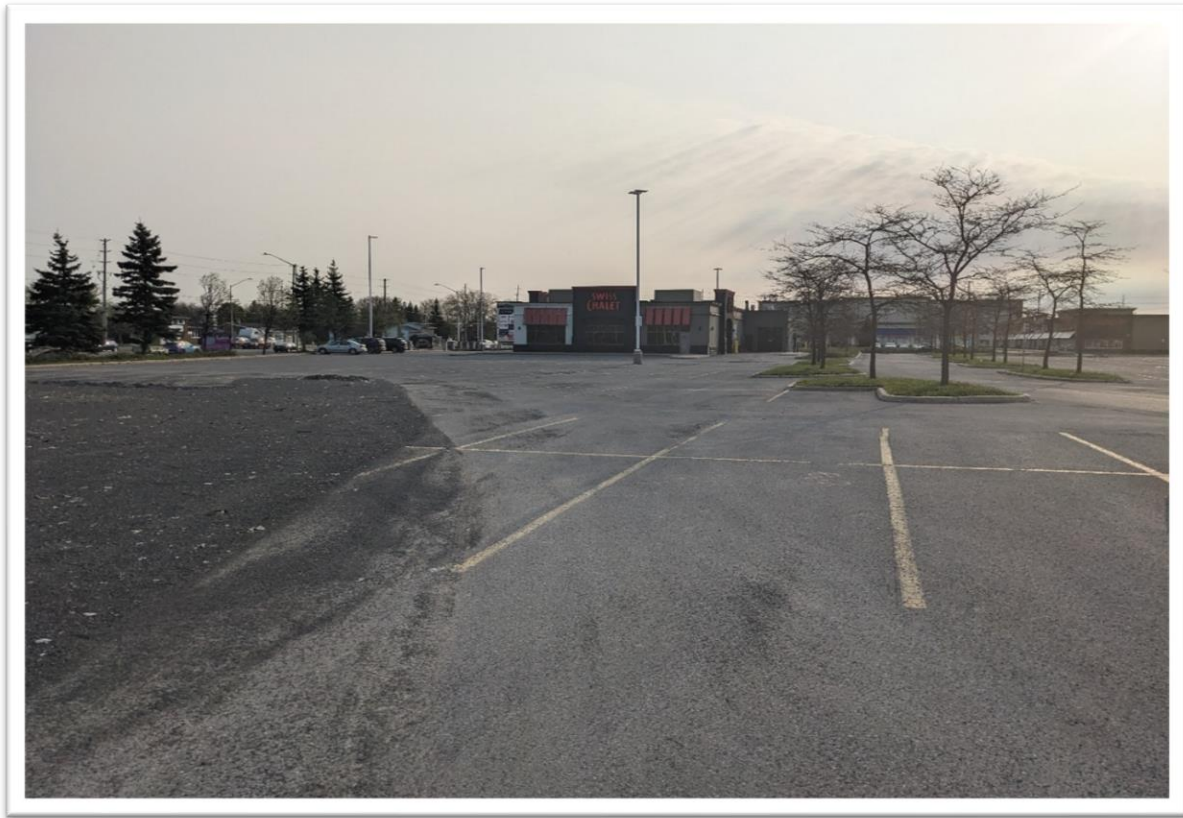

Photo 1: The Site, facing east towards 4290 Innes Road.



Photo 2: The western boundary of the Site, facing north towards Innes Road.





Photo 3: The eastern boundary of the Site, facing north towards Innes Road.



Photo 4: Retail fuel outlet located at 4270 Innes Road, adjacent west.



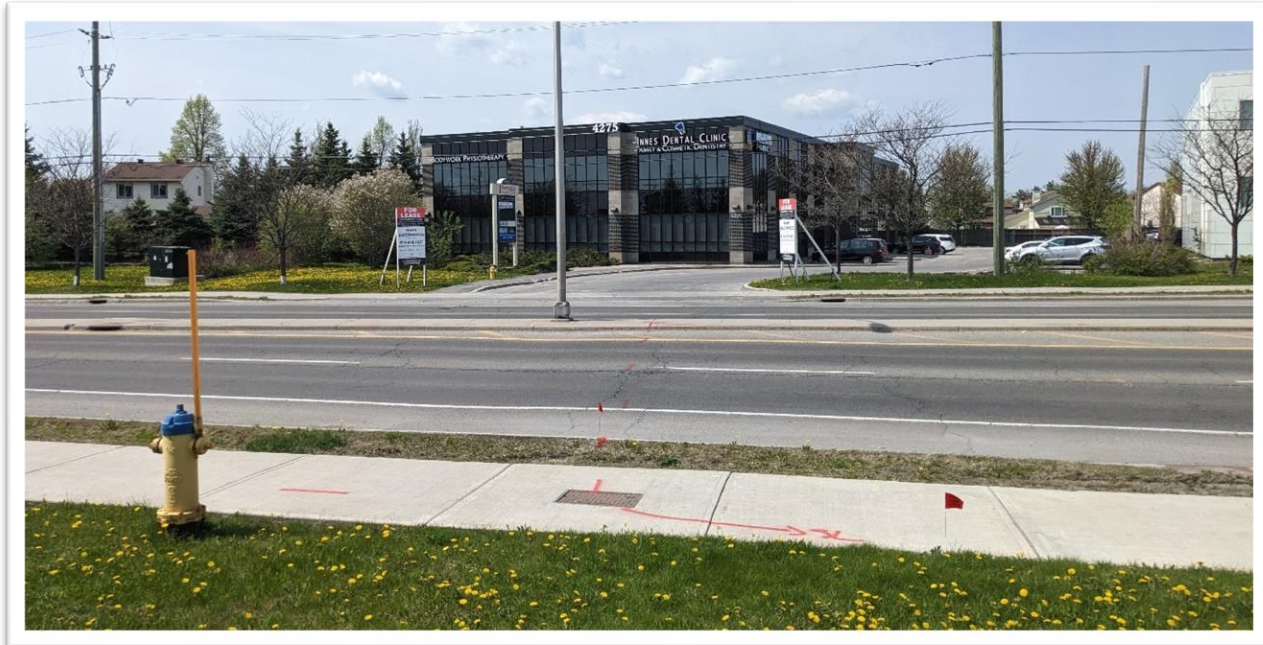

Photo 5: 4275 Innes Road, located 45 meters north of the Site.



Photos 6: 4290 Innes Road, located adjacent east of the Site.



Photo 7: 4270 Innes Road, located 100 meters south of the Site.

## **Appendix C**

### **Aerial Photographs**



1976



Source: City of Ottawa <https://maps.ottawa.ca/geottawa/>



1991



Source: City of Ottawa <https://maps.ottawa.ca/geottawa/>



2005



Source: City of Ottawa <https://maps.ottawa.ca/geottawa/>



2011

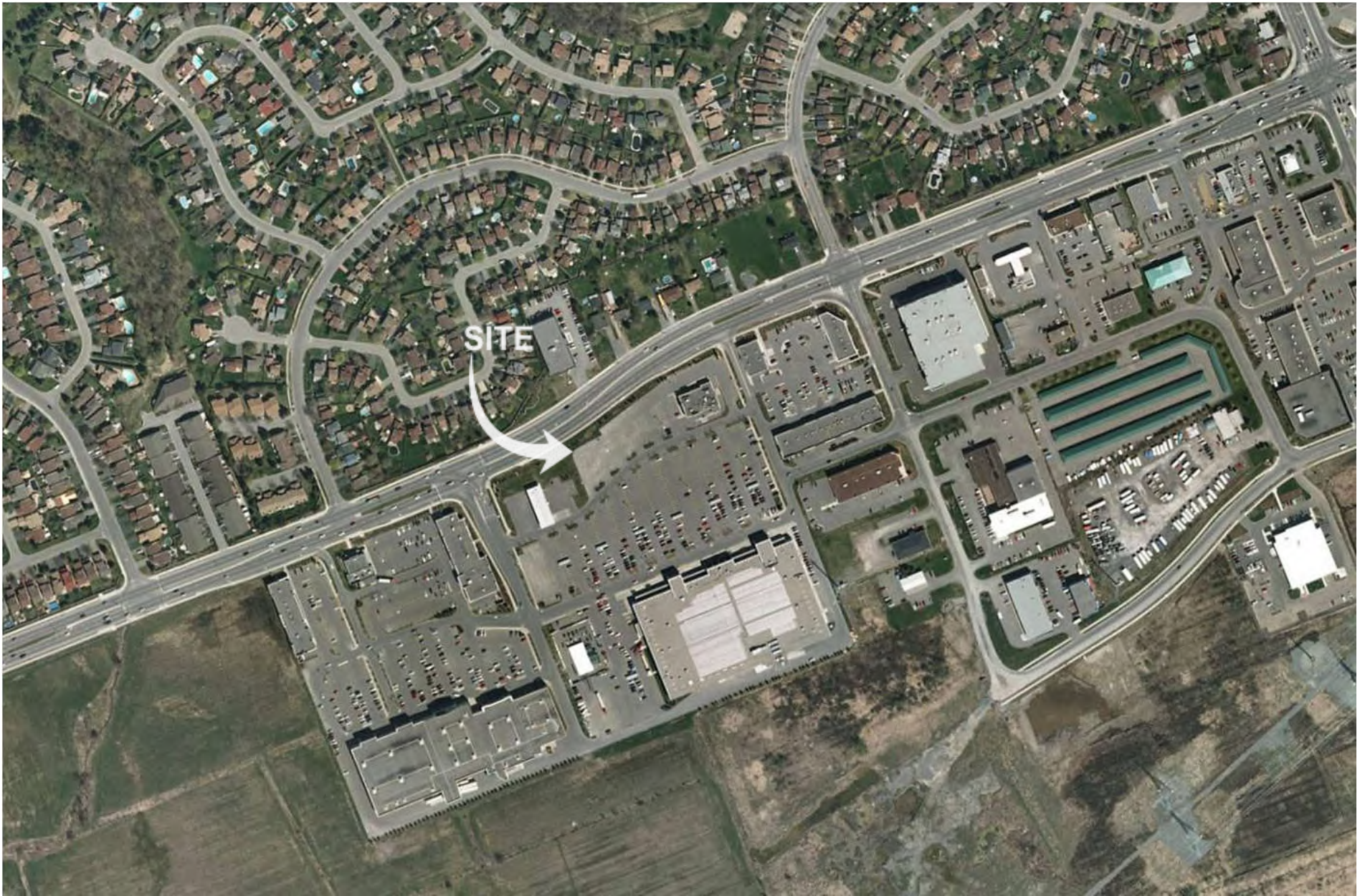

Source: City of Ottawa <https://maps.ottawa.ca/geottawa/>







## **Appendix D**

### **Mapping**

# Toporama

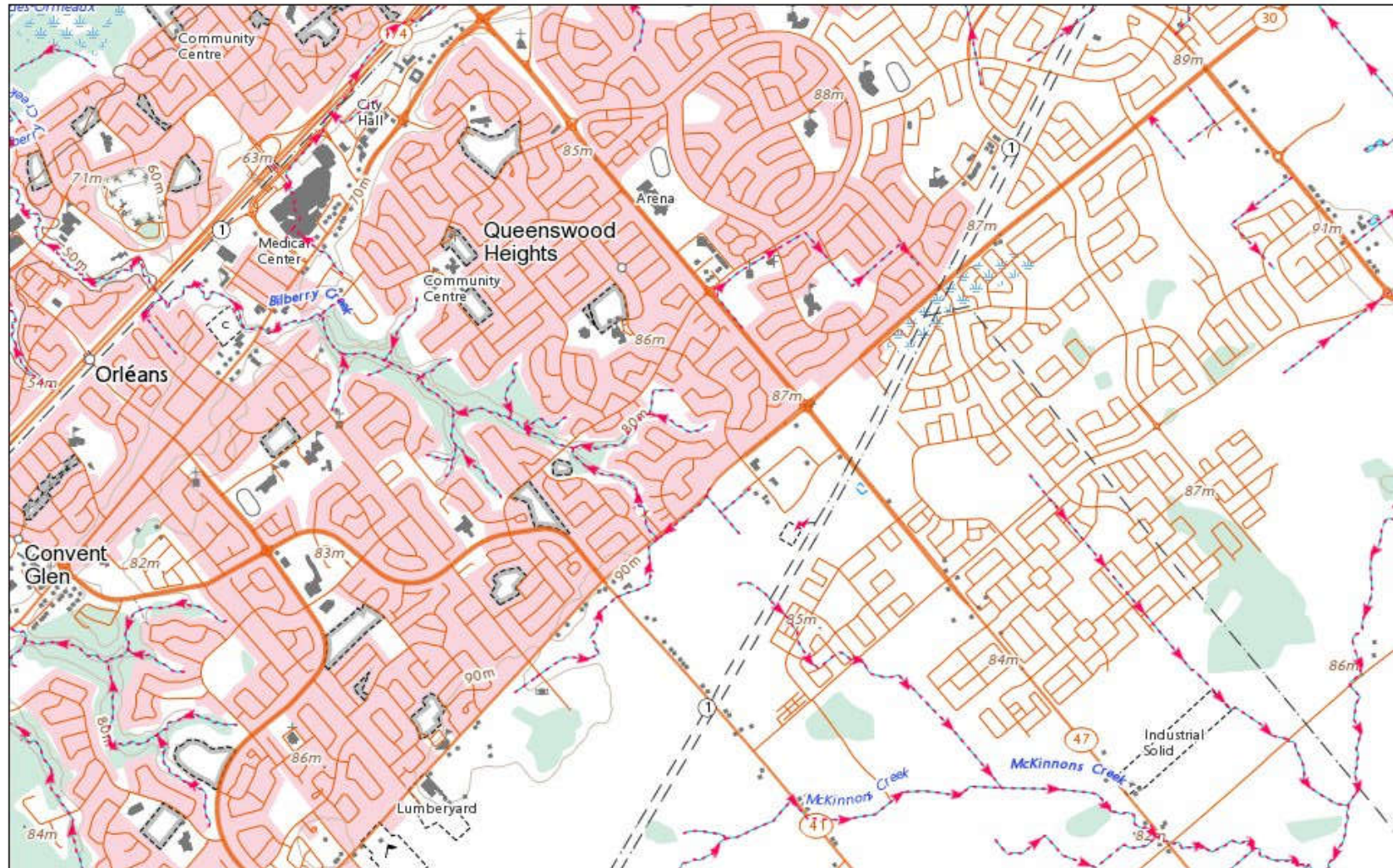

May 10, 2023

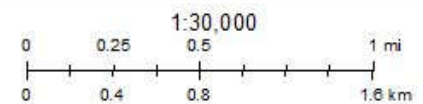

Natural Resources  
Canada

Ressources naturelles  
Canada

© His Majesty the King in Right of Canada, as represented by the Minister of Natural Resources, 2023.  
© Sa Majesté le Roi du chef du Canada, représentée par le ministre de Ressources naturelles Canada, 2023.

Canada



# Water Source Protection

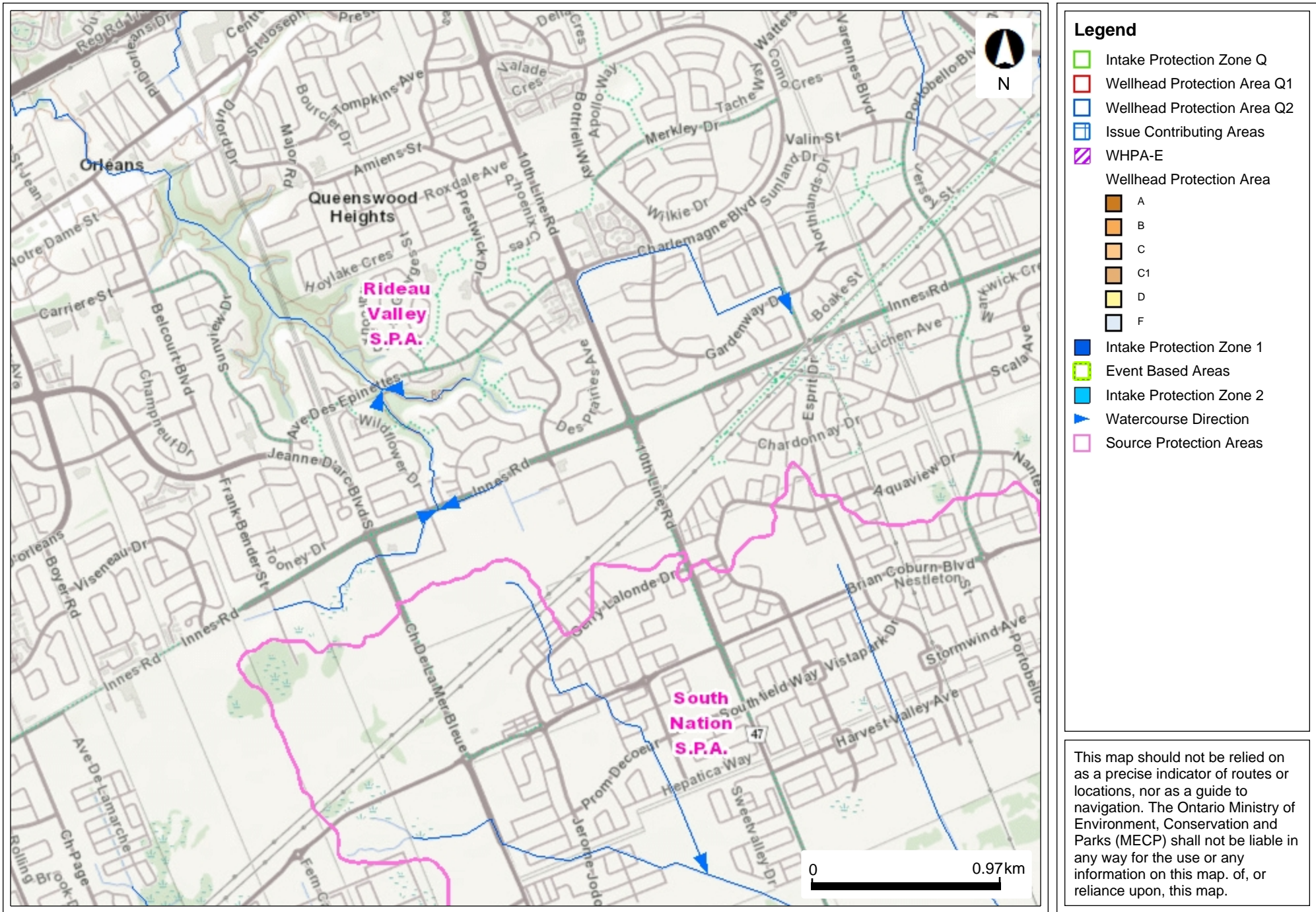



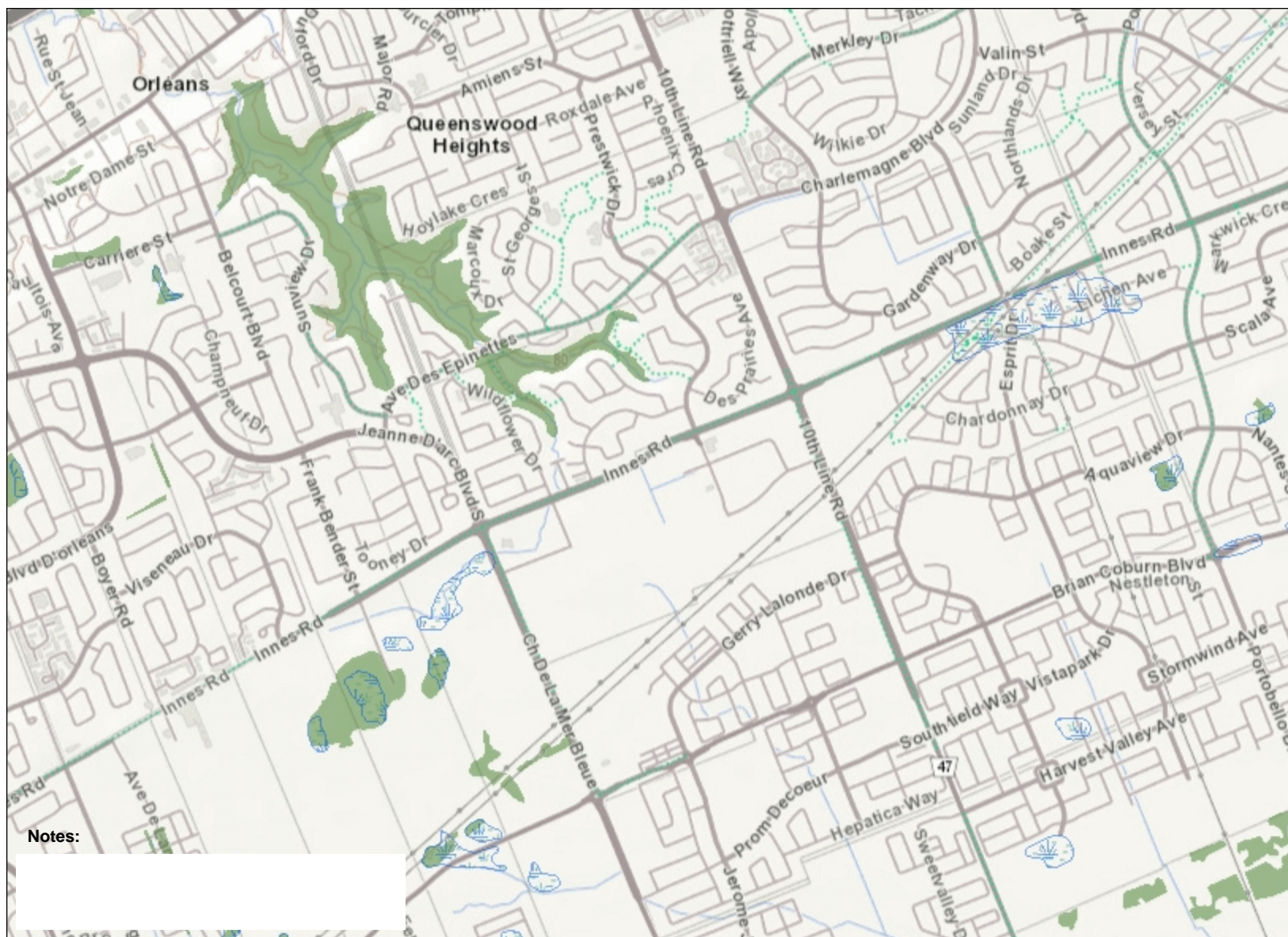

Notes:

1.3 0 0.64 1.3 Kilometres

This map should not be relied on as a precise indicator of routes or locations, nor as a guide to navigation. The Ontario Ministry of Natural Resources and Forestry(OMNRF) shall not be liable in any way for the use of, or reliance upon, this map or any information on this map.

© Copyright for Ontario Parcel data is held by King's Printer for Ontario and its licensors and may not be reproduced without permission. THIS IS NOT A PLAN OF SURVEY.



Imagery Copyright Notices: DRAPE © Aéro-Photo (1961) Inc., 2008 - 2009  
GTA 2005 / SWOOP 2006 / Simcoe-Muskoka-Dufferin © FirstBase Solutions, 2005 / 2006 / 2008  
© King's Printer for Ontario, 2023

## Legend

-  Greenbelt Area Boundary
-  Greenbelt Hamlets
-  ORM Boundary
-  NEP Boundary
-  Greenbelt External Connections
-  NEP Parks and Open Space System
-  NEP Minor Urban Centres
- ANSI
  -  Earth Science Provincially Significant/sciences de la terre d'importance provinciale
  -  Earth Science Regionally Significant/sciences de la terre d'importance régionale
  -  Life Science Provincially Significant/sciences de la vie d'importance provinciale
  -  Life Science Regionally Significant/sciences de la vie d'importance régionale
-  Evaluated Wetland
  -  Provincially Significant/considérée d'importance provinciale
  -  Non-Provincially Significant/non considérée d'importance provinciale
  -  Unevaluated Wetland
-  Woodland
-  Conservation Reserve
-  Provincial Park
-  Greenbelt Towns and Villages
-  ORM Land Use Designation
  -  Countryside Area/zone de campagne
  -  Natural Core Area/zone centrale naturelle
  -  Natural Linkage Area/lien naturel
  -  Palgrave Estates Residential Community/communauté résidentielle de Palgrave Estates
  -  Rural Settlement/zone de peuplement rurale
  -  Settlement Area/zone de peuplement
-  NEP Land Use Designation
  -  Escarpment Natural Area/zone naturelle de l'escarpement
  -  Escarpment Protection Area/zone protégée de l'escarpement
  -  Escarpment Recreation Area/zone récréative de l'escarpement
  -  Escarpment Rural Area/zone rurale de l'escarpement
  -  Mineral Resource Extraction Area/zone d'extraction de ressources minérales
  -  Urban Area/zone urbaine
-  Natural Heritage System
-  Greenbelt Specialty Crop Area
-  Greenbelt Land Use Designation
  -  Protected Countryside/campagne protégé
  -  Urban River Valley/vallée fluviale urbaine





## **Appendix E**

### **Historical Records**



# DATABASE REPORT

**Project Property:** 0208-001.01 - 4270 Innes Road, Orleans,  
ON  
4270 Innes Road,  
Orléans ON K4A 5E6

**Project No:** 0208-001.01

**Report Type:** RSC Report (Urban)

**Order No:** 24121800318

**Requested by:** Blue Frog Consulting

**Date Completed:** December 18, 2024

**Environmental Risk Information Services**

*A division of Glacier Media Inc.*

1.866.517.5204 | [info@erisinfo.com](mailto:info@erisinfo.com) | [erisinfo.com](http://erisinfo.com)

# Table of Contents

Table of Contents.....	2
Executive Summary.....	3
Executive Summary: Report Summary.....	4
Executive Summary: Site Report Summary - Project Property.....	7
Executive Summary: Site Report Summary - Surrounding Properties.....	12
Executive Summary: Summary By Data Source.....	22
Map.....	39
Aerial.....	40
Topographic Map.....	41
Detail Report.....	42
Unplottable Summary.....	165
Unplottable Report.....	168
Appendix: Database Descriptions.....	264
Definitions.....	274

## **Notice: IMPORTANT LIMITATIONS and YOUR LIABILITY**

**Reliance on information in Report:** This report DOES NOT replace a full Phase I Environmental Site Assessment but is solely intended to be used as a database review of environmental records.

**License for use of information in Report:** No page of this report can be used without this cover page, this notice and the project property identifier. The information in Report(s) may not be modified or re-sold.

**Your Liability for misuse:** Using this Service and/or its reports in a manner contrary to this Notice or your agreement will be in breach of copyright and contract and ERIS may obtain damages for such mis-use, including damages caused to third parties, and gives ERIS the right to terminate your account, rescind your license to any previous reports and to bar you from future use of the Service.

**No warranty of Accuracy or Liability for ERIS:** The information contained in this report has been produced by ERIS Information Limited Partnership ("ERIS") using various sources of information, including information provided by Federal and Provincial government departments. The report applies only to the address and up to the date specified on the cover of this report, and any alterations or deviation from this description will require a new report. This report and the data contained herein does not purport to be and does not constitute a guarantee of the accuracy of the information contained herein and does not constitute a legal opinion nor medical advice. Although ERIS has endeavored to present you with information that is accurate, ERIS disclaims, any and all liability for any errors, omissions, or inaccuracies in such information and data, whether attributable to inadvertence, negligence or otherwise, and for any consequences arising therefrom. Liability on the part of ERIS is limited to the monetary value paid for this report.

**Trademark and Copyright:** You may not use the ERIS trademarks or attribute any work to ERIS other than as outlined above. This Service and Report (s) are protected by copyright owned by ERIS Information Limited Partnership. Copyright in data used in the Service or Report(s) (the "Data") is owned by ERIS or its licensors. The Service, Report(s) and Data may not be copied or reproduced in whole or in any substantial part without prior written consent of ERIS.

# Executive Summary

## **Property Information:**

**Project Property:** 0208-001.01 - 4270 Innes Road, Orleans, ON  
4270 Innes Road, Orléans ON K4A 5E6

**Project No:** 0208-001.01

## **Order Information:**

**Order No:** 24121800318  
**Date Requested:** December 18, 2024  
**Requested by:** Blue Frog Consulting  
**Report Type:** RSC Report (Urban)

## **Historical/Products:**

**ERIS Xplorer** [ERIS Xplorer](#)  
**Topographic Map** RSC Maps

## Executive Summary: Report Summary

<b>Database</b>	<b>Name</b>	<b>Searched</b>	<b>Project Property</b>	<b>Boundary to 0.30km</b>	<b>Total</b>
AAGR	Abandoned Aggregate Inventory	Y	0	0	0
AGR	Aggregate Inventory	Y	0	0	0
AMIS	Abandoned Mine Information System	Y	0	0	0
ANDR	Anderson's Waste Disposal Sites	Y	0	0	0
AST	Aboveground Storage Tanks	Y	0	0	0
AUWR	Automobile Wrecking & Supplies	Y	0	0	0
BORE	Borehole	Y	0	2	2
CA	Certificates of Approval	Y	0	6	6
CDRY	Dry Cleaning Facilities	Y	0	0	0
CFOT	Commercial Fuel Oil Tanks	Y	0	0	0
CHEM	Chemical Manufacturers and Distributors	Y	0	0	0
CHM	Chemical Register	Y	0	0	0
CNG	Compressed Natural Gas Stations	Y	0	0	0
COAL	Inventory of Coal Gasification Plants and Coal Tar Sites	Y	0	0	0
CONV	Compliance and Convictions	Y	0	0	0
CPU	Certificates of Property Use	Y	0	0	0
DRL	Drill Hole Database	Y	0	0	0
DTNK	Delisted Fuel Tanks	Y	0	0	0
EASR	Environmental Activity and Sector Registry	Y	0	0	0
EBR	Environmental Registry	Y	1	0	1
ECA	Environmental Compliance Approval	Y	1	13	14
EEM	Environmental Effects Monitoring	Y	0	0	0
EHS	ERIS Historical Searches	Y	5	9	14
EIIS	Environmental Issues Inventory System	Y	0	0	0
EMHE	Emergency Management Historical Event	Y	0	0	0
EPAR	Environmental Penalty Annual Report	Y	0	0	0
EXP	List of Expired Fuels Safety Facilities	Y	0	0	0
FCON	Federal Convictions	Y	0	0	0
FCS	Contaminated Sites on Federal Land	Y	0	0	0
FOFT	Fisheries & Oceans Fuel Tanks	Y	0	0	0
FRST	Federal Identification Registry for Storage Tank Systems (FIRSTS)	Y	0	0	0
FST	Fuel Storage Tank	Y	0	7	7
FSTH	Fuel Storage Tank - Historic	Y	0	2	2
GEN	Ontario Regulation 347 Waste Generators Summary	Y	22	50	72
GHG	Greenhouse Gas Emissions from Large Facilities	Y	0	0	0
HINC	TSSA Historic Incidents	Y	1	0	1

<b>Database</b>	<b>Name</b>	<b>Searched</b>	<b>Project Property</b>	<b>Boundary to 0.30km</b>	<b>Total</b>
IAFT	Indian & Northern Affairs Fuel Tanks	Y	0	0	0
INC	Fuel Oil Spills and Leaks	Y	0	1	1
LIMO	Landfill Inventory Management Ontario	Y	0	0	0
MINE	Canadian Mine Locations	Y	0	0	0
MNR	Mineral Occurrences	Y	0	0	0
NATE	National Analysis of Trends in Emergencies System (NATES)	Y	0	0	0
NCPL	Non-Compliance Reports	Y	0	0	0
NDFT	National Defense & Canadian Forces Fuel Tanks	Y	0	0	0
NDSP	National Defense & Canadian Forces Spills	Y	0	0	0
NDWD	National Defence & Canadian Forces Waste Disposal Sites	Y	0	0	0
NEBI	National Energy Board Pipeline Incidents	Y	0	0	0
NEBP	National Energy Board Wells	Y	0	0	0
NEES	National Environmental Emergencies System (NEES)	Y	0	0	0
NPCB	National PCB Inventory	Y	0	0	0
NPR2	National Pollutant Release Inventory	Y	0	0	0
NPRI	National Pollutant Release Inventory - Historic	Y	0	0	0
OGWE	Oil and Gas Wells	Y	0	0	0
OOGW	Ontario Oil and Gas Wells	Y	0	0	0
OPCB	Inventory of PCB Storage Sites	Y	0	0	0
ORD	Orders	Y	0	0	0
PAP	Canadian Pulp and Paper	Y	0	0	0
PCFT	Parks Canada Fuel Storage Tanks	Y	0	0	0
PES	Pesticide Register	Y	3	0	3
PFAS	Ontario PFAS Spills	Y	0	0	0
PFCH	NPRI Reporters - PFAS Substances	Y	0	0	0
PFHA	Potential PFAS Handlers from NPRI	Y	0	0	0
PINC	Pipeline Incidents	Y	0	2	2
PPHA	Potential PFAS Handlers from EASR	Y	0	0	0
PRT	Private and Retail Fuel Storage Tanks	Y	0	0	0
PTTW	Permit to Take Water	Y	0	0	0
REC	Ontario Regulation 347 Waste Receivers Summary	Y	0	0	0
RSC	Record of Site Condition	Y	0	1	1
RST	Retail Fuel Storage Tanks	Y	0	0	0
SCT	Scott's Manufacturing Directory	Y	0	4	4
SPL	Ontario Spills	Y	9	6	15
SRDS	Wastewater Discharger Registration Database	Y	0	0	0
TANK	Anderson's Storage Tanks	Y	0	0	0
TCFT	Transport Canada Fuel Storage Tanks	Y	0	0	0
VAR	Variances for Abandonment of Underground Storage Tanks	Y	0	0	0
WDS	Waste Disposal Sites - MOE CA Inventory	Y	0	0	0

<i>Database</i>	<i>Name</i>	<i>Searched</i>	<i>Project Property</i>	<i>Boundary to 0.30km</i>	<i>Total</i>
WDSH	<i>Waste Disposal Sites - MOE 1991 Historical Approval Inventory</i>	Y	0	0	0
WWIS	<i>Water Well Information System</i>	Y	0	16	16
<b>Total:</b>			42	119	161

## Executive Summary: Site Report Summary - Project Property

<i>Map Key</i>	<i>DB</i>	<i>Company/Site Name</i>	<i>Address</i>	<i>Dir/Dist (m)</i>	<i>Elev diff (m)</i>	<i>Page Number</i>
<a href="#"><u>1</u></a>	EHS		4270 Innes Road Orléans ON K4A 5E6	WSW/0.0	-0.37	<a href="#"><u>42</u></a>
<a href="#"><u>2</u></a>	EHS		4270 Innes Road Ottawa ON	SW/34.9	-0.71	<a href="#"><u>42</u></a>
<a href="#"><u>3</u></a>	PES	1071 BENOIT HEDERICKS LOBLAWS SUPERMARKETS LIMITED	4270 INNES RD OTTAWA ON K4A 5E6	SSE/89.8	0.08	<a href="#"><u>42</u></a>
<a href="#"><u>3</u></a>	SPL		4270 Innes Rd, Orleans Ottawa ON K4A 5E6	SSE/89.8	0.08	<a href="#"><u>42</u></a>
<a href="#"><u>3</u></a>	SPL	Loblaws Inc.	4270 Innes Rd., Orleans<UNOFFICIAL> Ottawa ON K4A 5E6	SSE/89.8	0.08	<a href="#"><u>43</u></a>
<a href="#"><u>3</u></a>	PES	1071 BENOIT HEDERICKS LOBLAWS SUPERMARKETS LIMITED	4270 INNES RD OTTAWA ON K4A 5E6	SSE/89.8	0.08	<a href="#"><u>44</u></a>
<a href="#"><u>3</u></a>	SPL	Regional Crane Rentals Ltd.	4270 Innes Rd. Ottawa ON K4A 5E6	SSE/89.8	0.08	<a href="#"><u>45</u></a>
<a href="#"><u>3</u></a>	SPL	Real Canadian Superstore	4270 Innes Rd Ottawa ON K4A 5E6	SSE/89.8	0.08	<a href="#"><u>45</u></a>



<b>Map Key</b>	<b>DB</b>	<b>Company/Site Name</b>	<b>Address</b>	<b>Dir/Dist (m)</b>	<b>Elev diff (m)</b>	<b>Page Number</b>
<a href="#"><u>3</u></a>	HINC		4270 INNES ROAD OTTAWA ON K4A 5E6	SSE/89.8	0.08	<a href="#"><u>46</u></a>
<a href="#"><u>3</u></a>	EHS		4270 Innes Road Ottawa ON K4A 5E6	SSE/89.8	0.08	<a href="#"><u>47</u></a>
<a href="#"><u>3</u></a>	GEN	Family First Health Centre	4270 Innes Road Orleans ON K4A 5E6	SSE/89.8	0.08	<a href="#"><u>47</u></a>
<a href="#"><u>3</u></a>	GEN	Family First Health Centre	4270 Innes Road Orleans ON K4A 5E6	SSE/89.8	0.08	<a href="#"><u>47</u></a>
<a href="#"><u>3</u></a>	PES	1071 BENOIT HEDERICKS LOBLAWS SUPERMARKETS LIMITED	4270 INNES RD OTTAWA ON K4A5E6	SSE/89.8	0.08	<a href="#"><u>48</u></a>
<a href="#"><u>3</u></a>	SPL	Watson Building Supplies	4270 Innes Rd Ottawa ON	SSE/89.8	0.08	<a href="#"><u>48</u></a>
<a href="#"><u>3</u></a>	GEN	Family First Health Centre	4270 Innes Road Orleans ON K4A 5E6	SSE/89.8	0.08	<a href="#"><u>49</u></a>
<a href="#"><u>3</u></a>	GEN	Family First Health Centre	4270 Innes Road Orleans ON	SSE/89.8	0.08	<a href="#"><u>49</u></a>
<a href="#"><u>3</u></a>	SPL	Loblaws Inc.	4270 Innes Rd Ottawa ON K4A 5E6	SSE/89.8	0.08	<a href="#"><u>50</u></a>
<a href="#"><u>3</u></a>	EHS		4270 Innes Rd Ottawa ON K4A5E6	SSE/89.8	0.08	<a href="#"><u>51</u></a>

<b>Map Key</b>	<b>DB</b>	<b>Company/Site Name</b>	<b>Address</b>	<b>Dir/Dist (m)</b>	<b>Elev diff (m)</b>	<b>Page Number</b>
<a href="#"><u>3</u></a>	EHS		4270 Innes Rd Ottawa ON	SSE/89.8	0.08	<a href="#"><u>51</u></a>
<a href="#"><u>3</u></a>	SPL		4270 Innes Rd Ottawa ON	SSE/89.8	0.08	<a href="#"><u>51</u></a>
<a href="#"><u>3</u></a>	EBR	GC Project, Inc., as general partner for and on behalf of GC Project L.P.	4270 Innes Road Ottawa K4A 5E6 CITY OF OTTAWA ON	SSE/89.8	0.08	<a href="#"><u>52</u></a>
<a href="#"><u>3</u></a>	GEN	Family First Health Centre	4270 Innes Road Orleans ON K4A 5E6	SSE/89.8	0.08	<a href="#"><u>52</u></a>
<a href="#"><u>3</u></a>	GEN	LOBLAWS INC.	4270 INNES ROAD OTTAWA ON K4A 5E6	SSE/89.8	0.08	<a href="#"><u>53</u></a>
<a href="#"><u>3</u></a>	GEN	Loblaw Companies Limited	4270 Innes Rd. Ottawa ON K4A 5E6	SSE/89.8	0.08	<a href="#"><u>53</u></a>
<a href="#"><u>3</u></a>	GEN	Family First Health Centre	4270 Innes Road Orleans ON K4A 5E6	SSE/89.8	0.08	<a href="#"><u>54</u></a>
<a href="#"><u>3</u></a>	GEN	Loblaw Companies Limited	4270 Innes Rd. Ottawa ON K4A 5E6	SSE/89.8	0.08	<a href="#"><u>54</u></a>
<a href="#"><u>3</u></a>	GEN	Family First Health Centre	4270 Innes Road Orleans ON K4A 5E6	SSE/89.8	0.08	<a href="#"><u>55</u></a>

<b>Map Key</b>	<b>DB</b>	<b>Company/Site Name</b>	<b>Address</b>	<b>Dir/Dist (m)</b>	<b>Elev diff (m)</b>	<b>Page Number</b>
<a href="#"><u>3</u></a>	GEN	Family First Health Centre	4270 Innes Road Orleans ON K4A 5E6	SSE/89.8	0.08	<a href="#"><u>55</u></a>
<a href="#"><u>3</u></a>	GEN	Loblaw Companies Limited	4270 Innes Rd. Ottawa ON K4A 5E6	SSE/89.8	0.08	<a href="#"><u>55</u></a>
<a href="#"><u>3</u></a>	GEN	LOBLAWS INC.	4270 INNES ROAD OTTAWA ON K4A 5E6	SSE/89.8	0.08	<a href="#"><u>57</u></a>
<a href="#"><u>3</u></a>	SPL	Loblaws Inc., operating as Real Canadian Superstore<UNOFFICIAL>	4270 Ines Road, Orleans Ottawa ON	SSE/89.8	0.08	<a href="#"><u>57</u></a>
<a href="#"><u>3</u></a>	ECA	GC Project, Inc., as general partner for and on behalf of GC Project L.P.	4270 Innes Rd Ottawa ON M5H 2S8	SSE/89.8	0.08	<a href="#"><u>58</u></a>
<a href="#"><u>3</u></a>	GEN	Family First Health Centre	4270 Innes Road Orleans ON K4A 5E6	SSE/89.8	0.08	<a href="#"><u>59</u></a>
<a href="#"><u>3</u></a>	GEN	LOBLAWS INC.	4270 INNES ROAD OTTAWA ON K4A 5E6	SSE/89.8	0.08	<a href="#"><u>59</u></a>
<a href="#"><u>3</u></a>	GEN	Loblaw Companies Limited	4270 Innes Rd. Ottawa ON K4A 5E6	SSE/89.8	0.08	<a href="#"><u>59</u></a>
<a href="#"><u>3</u></a>	SPL	Loblaws Inc.	4270 Innes Rd Ottawa ON K4A 5E6	SSE/89.8	0.08	<a href="#"><u>61</u></a>
<a href="#"><u>3</u></a>	GEN	Family First Health Centre	4270 Innes Road Orleans ON K4A 5E6	SSE/89.8	0.08	<a href="#"><u>62</u></a>

<i>Map Key</i>	<i>DB</i>	<i>Company/Site Name</i>	<i>Address</i>	<i>Dir/Dist (m)</i>	<i>Elev diff (m)</i>	<i>Page Number</i>
<a href="#"><u>3</u></a>	GEN	Loblaw Companies Limited	4270 Innes Rd. Ottawa ON K4A 5E6	SSE/89.8	0.08	<a href="#"><u>62</u></a>
<a href="#"><u>3</u></a>	GEN	LOBLAWS INC.	4270 INNES ROAD OTTAWA ON K4A 5E6	SSE/89.8	0.08	<a href="#"><u>64</u></a>
<a href="#"><u>3</u></a>	GEN	LOBLAWS INC.	4270 INNES ROAD OTTAWA ON K4A 5E6	SSE/89.8	0.08	<a href="#"><u>64</u></a>
<a href="#"><u>3</u></a>	GEN	Loblaw Companies Limited	4270 Innes Rd. Ottawa ON K4A 5E6	SSE/89.8	0.08	<a href="#"><u>64</u></a>
<a href="#"><u>3</u></a>	GEN	Family First Health Centre	4270 Innes Road Orleans ON K4A 5E6	SSE/89.8	0.08	<a href="#"><u>66</u></a>

## Executive Summary: Site Report Summary - Surrounding Properties

<b>Map Key</b>	<b>DB</b>	<b>Company/Site Name</b>	<b>Address</b>	<b>Dir/Dist (m)</b>	<b>Elev Diff (m)</b>	<b>Page Number</b>
<a href="#"><u>4</u></a>	WWIS		4275 INNES RD. lot A con 11 ORLEANS ON <b>Well ID:</b> 7102733	NW/57.0	-1.17	<a href="#"><u>66</u></a>
<a href="#"><u>5</u></a>	WWIS		lot A con 11 ON <b>Well ID:</b> 1512843	NNW/65.0	-1.07	<a href="#"><u>69</u></a>
<a href="#"><u>6</u></a>	WWIS		4275 INNES RD. lot A con 11 ORLEANS ON <b>Well ID:</b> 7102732	NW/66.5	-1.16	<a href="#"><u>71</u></a>
<a href="#"><u>7</u></a>	EHS		4301 Innes Street Ottawa ON K1C 1T1	NE/66.8	0.19	<a href="#"><u>74</u></a>
<a href="#"><u>8</u></a>	EHS		4285, 4289, 4293 Innes Road Ottawa ON	N/70.5	-1.01	<a href="#"><u>74</u></a>
<a href="#"><u>9</u></a>	WWIS		INNES RD. OTTAWA ON <b>Well ID:</b> 7216308	NNE/74.5	0.06	<a href="#"><u>74</u></a>
<a href="#"><u>10</u></a>	GEN	2539220 Ontarion Inc	4289 Innes Road Orleans ON K1E 0A8	N/76.7	-1.01	<a href="#"><u>77</u></a>
<a href="#"><u>10</u></a>	GEN	2539220 Ontarion Inc	4289 Innes Road Orleans ON K1E 0A8	N/76.7	-1.01	<a href="#"><u>77</u></a>
<a href="#"><u>10</u></a>	GEN	11017659 Canada In	4289 Innes Road Ottawa ON K1E0A8	N/76.7	-1.01	<a href="#"><u>77</u></a>
<a href="#"><u>10</u></a>	GEN	Your Health Votre Sante	4289 Innes Rd Ottawa ON K1E0A4	N/76.7	-1.01	<a href="#"><u>78</u></a>
<a href="#"><u>10</u></a>	GEN	Cameron Oishi Medicine Professional Corporation	4289 Innes Road, Lower Level Orleans ON K1E 0A8	N/76.7	-1.01	<a href="#"><u>78</u></a>
<a href="#"><u>10</u></a>	GEN	11017659 Canada In	4289 Innes Road Ottawa ON K1E0A8	N/76.7	-1.01	<a href="#"><u>78</u></a>

<b>Map Key</b>	<b>DB</b>	<b>Company/Site Name</b>	<b>Address</b>	<b>Dir/Dist (m)</b>	<b>Elev Diff (m)</b>	<b>Page Number</b>
<a href="#"><u>10</u></a>	GEN	Your Health Votre Sante	4289 Innes Rd Ottawa ON K1E0A4	N/76.7	-1.01	<a href="#"><u>79</u></a>
<a href="#"><u>10</u></a>	GEN	Cameron Oishi Medicine Professional Corporation	4289 Innes Road, Lower Level Orleans ON K1E 0A8	N/76.7	-1.01	<a href="#"><u>79</u></a>
<a href="#"><u>10</u></a>	GEN	2397576 Ontario Inc	4289 Innes Road lower level Orleans ON K1E 0A8	N/76.7	-1.01	<a href="#"><u>80</u></a>
<a href="#"><u>10</u></a>	GEN	2539220 Ontario Inc	4289 Innes Road Orleans ON K1E 0A8	N/76.7	-1.01	<a href="#"><u>80</u></a>
<a href="#"><u>10</u></a>	GEN	OriginElle Ottawa	4289 Innes Road, Orleans, Orleans ON K1E0A8	N/76.7	-1.01	<a href="#"><u>80</u></a>
<a href="#"><u>10</u></a>	GEN	Your Health Votre Sante	4289 Innes Rd Ottawa ON K1E0A4	N/76.7	-1.01	<a href="#"><u>81</u></a>
<a href="#"><u>10</u></a>	GEN	Cameron Oishi Medicine Professional Corporation	4289 Innes Road, Lower Level Orleans ON K1E 0A8	N/76.7	-1.01	<a href="#"><u>81</u></a>
<a href="#"><u>10</u></a>	GEN	2539220 Ontario Inc	4289 Innes Road Orleans ON K1E 0A8	N/76.7	-1.01	<a href="#"><u>81</u></a>
<a href="#"><u>10</u></a>	GEN	2397576 Ontario Inc	4289 Innes Road lower level Orleans ON K1E 0A8	N/76.7	-1.01	<a href="#"><u>82</u></a>
<a href="#"><u>11</u></a>	EHS		4275 Innes Rd Orleans ON K1C 1T1	NW/89.7	-1.15	<a href="#"><u>82</u></a>
<a href="#"><u>11</u></a>	RSC	2107851 Ontario Inc	4275 INNES RD ON OTTAWA ON	NW/89.7	-1.15	<a href="#"><u>82</u></a>
<a href="#"><u>11</u></a>	GEN	2107851 ONTARIO INC.	4275 INNES RD. ORLEANS ON K1C 1T1	NW/89.7	-1.15	<a href="#"><u>83</u></a>
<a href="#"><u>11</u></a>	GEN	BioClin Health Care	Suite 109-4275 Innes Road Orleans ON K1C 1T1	NW/89.7	-1.15	<a href="#"><u>83</u></a>



<b>Map Key</b>	<b>DB</b>	<b>Company/Site Name</b>	<b>Address</b>	<b>Dir/Dist (m)</b>	<b>Elev Diff (m)</b>	<b>Page Number</b>
<a href="#"><u>11</u></a>	GEN	BioClin Health Care	Suite 109-4275 Innes Road Orleans ON K1C 1T1	NW/89.7	-1.15	<a href="#"><u>83</u></a>
<a href="#"><u>11</u></a>	GEN	BioClin Health Care	Suite 109-4275 Innes Road Orleans ON	NW/89.7	-1.15	<a href="#"><u>84</u></a>
<a href="#"><u>11</u></a>	GEN	Innes Medical Clinic	4275 Innes Rd Suite # 104 Orleans ON K1C 1T1	NW/89.7	-1.15	<a href="#"><u>84</u></a>
<a href="#"><u>11</u></a>	GEN	Innes Medical Clinic	4275 Innes Rd Suite # 104 Orleans ON K1C 1T1	NW/89.7	-1.15	<a href="#"><u>84</u></a>
<a href="#"><u>11</u></a>	GEN	BioClin Health Care	Suite 109-4275 Innes Road Orleans ON K1C 1T1	NW/89.7	-1.15	<a href="#"><u>85</u></a>
<a href="#"><u>11</u></a>	GEN	Innes Medical Clinic	4275 Innes Rd Suite # 104 Orleans ON K1C 1T1	NW/89.7	-1.15	<a href="#"><u>85</u></a>
<a href="#"><u>11</u></a>	GEN	Innes Medical Clinic	4275 Innes Rd Suite # 104 Orleans ON K1C 1T1	NW/89.7	-1.15	<a href="#"><u>86</u></a>
<a href="#"><u>11</u></a>	GEN	Innes Medical Clinic	4275 Innes Rd Suite # 104 Orleans ON K1C 1T1	NW/89.7	-1.15	<a href="#"><u>86</u></a>
<a href="#"><u>12</u></a>	EHS		4275 Innes Rd Ottawa On Orléans ON K1E 2S9	NW/89.7	-1.15	<a href="#"><u>86</u></a>
<a href="#"><u>13</u></a>	CA	Loblaw Properties Limited	4300 Innes Road Ottawa ON K4A 5E6	ENE/93.6	0.42	<a href="#"><u>87</u></a>
<a href="#"><u>13</u></a>	CA	Loblaw Properties Limited	4300 Innes Road Ottawa ON K4A 5E6	ENE/93.6	0.42	<a href="#"><u>87</u></a>
<a href="#"><u>13</u></a>	ECA	Loblaw Properties Limited	4300 Innes Rd Ottawa ON M4T 2S5	ENE/93.6	0.42	<a href="#"><u>87</u></a>
<a href="#"><u>13</u></a>	ECA	Loblaw Properties Limited	4300 Innes Rd Ottawa ON M4T 2S5	ENE/93.6	0.42	<a href="#"><u>87</u></a>

<b>Map Key</b>	<b>DB</b>	<b>Company/Site Name</b>	<b>Address</b>	<b>Dir/Dist (m)</b>	<b>Elev Diff (m)</b>	<b>Page Number</b>
<a href="#"><u>13</u></a>	ECA	Loblaw Properties Limited	4300 Innes Rd Ottawa ON M4T 2S5	ENE/93.6	0.42	<a href="#"><u>88</u></a>
<a href="#"><u>14</u></a>	WWIS		OTTAWA REGION lot A con 11 ORLEANS ON <b>Well ID:</b> 7128814	NNW/95.1	-1.15	<a href="#"><u>88</u></a>
<a href="#"><u>15</u></a>	WWIS		INNES RD, OTTAWA ON <b>Well ID:</b> 7216313	N/97.9	-1.00	<a href="#"><u>90</u></a>
<a href="#"><u>16</u></a>	WWIS		lot A con 11 ON <b>Well ID:</b> 1533323	NNW/104.2	-1.06	<a href="#"><u>93</u></a>
<a href="#"><u>17</u></a>	EHS		4210 Innes Road Orléans ON K4A 3W9	SW/108.5	-0.32	<a href="#"><u>97</u></a>
<a href="#"><u>18</u></a>	SCT	Casa Luna Furniture &	4240 Innes Rd Unit J3 Orléans ON K4A 5E6	SW/113.7	-0.75	<a href="#"><u>97</u></a>
<a href="#"><u>19</u></a>	WWIS		lot 1 con 11 ON <b>Well ID:</b> 1512848	W/123.8	-2.02	<a href="#"><u>98</u></a>
<a href="#"><u>20</u></a>	BORE		ON	WSW/124.9	-2.04	<a href="#"><u>100</u></a>
<a href="#"><u>21</u></a>	BORE		ON	NE/138.1	0.41	<a href="#"><u>102</u></a>
<a href="#"><u>22</u></a>	GEN	Dr.Mark Northcott & Dr. David Bartos Prof Corp	2020 Lanthier Street Unit 1 Orleans ON K4A 3V4	E/144.8	1.42	<a href="#"><u>103</u></a>
<a href="#"><u>22</u></a>	GEN	Dr.Mark Northcott & Dr. David Bartos Prof Corp	2020 Lanthier Street Unit 1 Orleans ON K4A 3V4	E/144.8	1.42	<a href="#"><u>103</u></a>
<a href="#"><u>23</u></a>	SPL	MVA accident on roadway<UNOFFICIAL>	309 Du Grand Bois, Orleans Ottawa ON	NNE/161.0	0.30	<a href="#"><u>104</u></a>
<a href="#"><u>24</u></a>	WWIS		lot A con 11 ON	NE/163.0	0.42	<a href="#"><u>104</u></a>

Map Key	DB	Company/Site Name	Address	Dir/Dist (m)	Elev Diff (m)	Page Number
			<b>Well ID:</b> 1512841			
<a href="#">25</a>	PINC		196 Park Grove Drive, Ottawa ON	WNW/165.4	-1.09	<a href="#">107</a>
<a href="#">26</a>	WWIS		lot A con 11 ON	NE/171.2	0.42	<a href="#">108</a>
			<b>Well ID:</b> 1512845			
<a href="#">27</a>	FSTH	LOBLAW PROPERTIES LTD GASBAR DIV	4250 INNES RD OTTAWA ON K4A 5E6	SW/180.5	-0.07	<a href="#">111</a>
<a href="#">27</a>	FSTH	LOBLAW PROPERTIES LTD AT THE PUMPS GASBAR DIV	4250 INNES RD OTTAWA ON K4A 5E6	SW/180.5	-0.07	<a href="#">111</a>
<a href="#">27</a>	FST	BCP IV SERVICE STATION LP O/A BG FUELS	4250 INNES RD OTTAWA ON	SW/180.5	-0.07	<a href="#">112</a>
<a href="#">27</a>	FST	BCP IV SERVICE STATION LP O/A BG FUELS	4250 INNES RD OTTAWA ON	SW/180.5	-0.07	<a href="#">112</a>
<a href="#">27</a>	FST	BCP IV SERVICE STATION LP O/A BG FUELS	4250 INNES RD OTTAWA ON	SW/180.5	-0.07	<a href="#">112</a>
<a href="#">27</a>	INC	BCP IV SERVICE STATION LP O/A BG FUELS	4250 INNES RD OTTAWA ON	SW/180.5	-0.07	<a href="#">112</a>
<a href="#">28</a>	WWIS		lot A con 11 ON	WNW/188.0	-1.27	<a href="#">113</a>
			<b>Well ID:</b> 1516926			
<a href="#">29</a>	ECA	City of Ottawa	327 du Grand Boise Ave Ottawa ON K2G 6J8	NE/203.5	0.42	<a href="#">117</a>
<a href="#">30</a>	SPL	Robert Pickard Env Centre Water Pollution Control Plant	OTTAWA ON	NE/206.9	0.42	<a href="#">117</a>
<a href="#">31</a>	WWIS		lot A con 11 ON	NE/207.2	0.42	<a href="#">118</a>
			<b>Well ID:</b> 1512844			
<a href="#">32</a>	SPL		4339 INNES RD. <UNOFFICIAL> Ottawa ON K1C 1T1	ENE/229.5	0.42	<a href="#">121</a>

<b>Map Key</b>	<b>DB</b>	<b>Company/Site Name</b>	<b>Address</b>	<b>Dir/Dist (m)</b>	<b>Elev Diff (m)</b>	<b>Page Number</b>
<a href="#"><u>33</u></a>	WWIS		lot 1 con 11 ON <b>Well ID:</b> 1521764	SSE/232.6	1.20	<a href="#"><u>122</u></a>
<a href="#"><u>34</u></a>	ECA	City of Ottawa	Ottawa ON K1P 1J1	SSE/234.3	1.20	<a href="#"><u>126</u></a>
<a href="#"><u>34</u></a>	ECA	Oil Chargers Inc.	East Half of Lot 1, Concession 11 Cumberland ON	SSE/234.3	1.20	<a href="#"><u>126</u></a>
<a href="#"><u>34</u></a>	ECA	City of Ottawa	Innes Rd. from Jeanne d'Arc Blvd. to Tenth Ottawa ON K2G 6J8	SSE/234.3	1.20	<a href="#"><u>126</u></a>
<a href="#"><u>34</u></a>	ECA	City of Ottawa	Lanthier Drive (from Vanguard Drive to 11m north) Ottawa ON K2G 6J8	SSE/234.3	1.20	<a href="#"><u>127</u></a>
<a href="#"><u>34</u></a>	ECA	Petro- Canada	Part of Lot 1, Concession 11 Ottawa ON M2N 6L6	SSE/234.3	1.20	<a href="#"><u>127</u></a>
<a href="#"><u>34</u></a>	ECA	City of Ottawa	Ottawa ON K1P 1J1	SSE/234.3	1.20	<a href="#"><u>127</u></a>
<a href="#"><u>35</u></a>	WWIS		lot A con 11 ON <b>Well ID:</b> 1512342	ENE/235.7	0.42	<a href="#"><u>128</u></a>
<a href="#"><u>36</u></a>	CA	Innes Self Storage Corporation	4338 Innes Rd Ottawa ON K4A 3W3	ENE/240.4	1.42	<a href="#"><u>130</u></a>
<a href="#"><u>36</u></a>	EHS		4338 Innes Road Ottawa ON K4A 3W3	ENE/240.4	1.42	<a href="#"><u>131</u></a>
<a href="#"><u>36</u></a>	SPL		4338 Innes Rd Ottawa ON K4A 5E6	ENE/240.4	1.42	<a href="#"><u>131</u></a>
<a href="#"><u>36</u></a>	ECA	Innes Self Storage Corporation	4338 Innes Rd Ottawa ON K1V 1C1	ENE/240.4	1.42	<a href="#"><u>132</u></a>
<a href="#"><u>37</u></a>	CA	THERMO-CELL INSULATION (1983) LTD.	2015 LANTHIER DR., ORLEANS GLOUCESTER CITY ON K4A 3V2	ENE/243.0	1.42	<a href="#"><u>132</u></a>

<b>Map Key</b>	<b>DB</b>	<b>Company/Site Name</b>	<b>Address</b>	<b>Dir/Dist (m)</b>	<b>Elev Diff (m)</b>	<b>Page Number</b>
<a href="#">37</a>	SCT	THERMO CELL INSULATION 1983	2015 LANTHIER DR ORLEANS ON K4A 3V2	ENE/243.0	1.42	<a href="#">132</a>
<a href="#">37</a>	SCT	Thermo-Cell Industries Ltd.	2015 Lanthier Dr Orleans ON K4A 3V2	ENE/243.0	1.42	<a href="#">133</a>
<a href="#">37</a>	EHS		2015 Lanthier Drive Ottawa ON K4A 3V2	ENE/243.0	1.42	<a href="#">133</a>
<a href="#">37</a>	GEN	THERMO-CELL INDUSTRIES LTD	2015 LANTHIER DR OTTAWA ON K4A 3V2	ENE/243.0	1.42	<a href="#">134</a>
<a href="#">37</a>	EHS		2015 Lanthier Dr Ottawa ON K4A3V2	ENE/243.0	1.42	<a href="#">134</a>
<a href="#">38</a>	WWIS		lot A con 11 ON <b>Well ID:</b> 1515284	ENE/244.9	0.42	<a href="#">134</a>
<a href="#">39</a>	SPL	OTTAWA, THE CITY OF	2046 LANTHIER DR CUMBERLAND SANITARY SEWER SYSTEM OTTAWA CITY ON	ESE/245.8	1.42	<a href="#">138</a>
<a href="#">40</a>	GEN	Savers Inc.	4220 Innes Road Orleans ON K4A 5E6	SW/265.4	1.28	<a href="#">139</a>
<a href="#">40</a>	GEN	Savers Inc.	4220 Innes Road Orleans ON K4A 5E6	SW/265.4	1.28	<a href="#">139</a>
<a href="#">40</a>	GEN	Value Village Stores	4220 Innes Road Orleans ON K4A 5E6	SW/265.4	1.28	<a href="#">140</a>
<a href="#">40</a>	GEN	Value Village Stores	4220 Innes Road Orleans ON K4A 5E6	SW/265.4	1.28	<a href="#">141</a>
<a href="#">40</a>	GEN	RioCan Management Inc	4220 Innes Road Ottawa ON	SW/265.4	1.28	<a href="#">141</a>
<a href="#">40</a>	GEN	Value Village Stores	4220 Innes Road Orleans ON	SW/265.4	1.28	<a href="#">142</a>

<b>Map Key</b>	<b>DB</b>	<b>Company/Site Name</b>	<b>Address</b>	<b>Dir/Dist (m)</b>	<b>Elev Diff (m)</b>	<b>Page Number</b>
<a href="#"><u>40</u></a>	GEN	Michaels Stores, Inc.	4220 Innes Rd Unit 2 Orleans ON	SW/265.4	1.28	<a href="#"><u>142</u></a>
<a href="#"><u>40</u></a>	GEN	Value Village Stores	4220 Innes Road Orleans ON K4A 5E6	SW/265.4	1.28	<a href="#"><u>143</u></a>
<a href="#"><u>40</u></a>	GEN	Michaels Stores, Inc.	4220 Innes Rd Unit 2 Orleans ON K4A 5E6	SW/265.4	1.28	<a href="#"><u>144</u></a>
<a href="#"><u>40</u></a>	GEN	Value Village Stores	4220 Innes Road Orleans ON K4A 5E6	SW/265.4	1.28	<a href="#"><u>145</u></a>
<a href="#"><u>40</u></a>	GEN	Michaels Stores, Inc.	4220 Innes Rd Unit 2 Orleans ON K4A 5E6	SW/265.4	1.28	<a href="#"><u>146</u></a>
<a href="#"><u>40</u></a>	GEN	Michaels Stores, Inc.	4220 Innes Rd Unit 2 Orleans ON K4A 5E6	SW/265.4	1.28	<a href="#"><u>146</u></a>
<a href="#"><u>40</u></a>	GEN	Value Village Stores	4220 Innes Road Orleans ON K4A 5E6	SW/265.4	1.28	<a href="#"><u>147</u></a>
<a href="#"><u>40</u></a>	GEN	Michaels Stores, Inc.	4220 Innes Rd Unit 2 Orleans ON K4A 5E6	SW/265.4	1.28	<a href="#"><u>148</u></a>
<a href="#"><u>40</u></a>	GEN	Value Village Stores #2119	4220 Innes Road Orleans ON K4A 5E6	SW/265.4	1.28	<a href="#"><u>149</u></a>
<a href="#"><u>40</u></a>	GEN	Michaels Stores, Inc.	4220 Innes Rd Unit 2 Orleans ON K4A 5E6	SW/265.4	1.28	<a href="#"><u>150</u></a>
<a href="#"><u>40</u></a>	GEN	Value Village Stores #2119	4220 Innes Road Orleans ON K4A 5E6	SW/265.4	1.28	<a href="#"><u>151</u></a>
<a href="#"><u>40</u></a>	GEN	Michaels Stores, Inc.	4220 Innes Rd Unit 2 Orleans ON K4A 5E6	SW/265.4	1.28	<a href="#"><u>153</u></a>
<a href="#"><u>40</u></a>	GEN	Value Village Stores #2119	4220 Innes Road Orleans ON K4A 5E6	SW/265.4	1.28	<a href="#"><u>154</u></a>

<b>Map Key</b>	<b>DB</b>	<b>Company/Site Name</b>	<b>Address</b>	<b>Dir/Dist (m)</b>	<b>Elev Diff (m)</b>	<b>Page Number</b>
<a href="#">40</a>	GEN	Michaels Stores, Inc.	4220 Innes Rd Unit 2 Orleans ON K4A 5E6	SW/265.4	1.28	<a href="#">155</a>
<a href="#">40</a>	GEN	Value Village Stores #2119	4220 Innes Road Orleans ON K4A 5E6	SW/265.4	1.28	<a href="#">156</a>
<a href="#">41</a>	SPL	Robert Pickard Env Centre Water Pollution Control Plant ROPEC	4210 innes road OTTAWA ON	WSW/273.9	-2.13	<a href="#">158</a>
<a href="#">42</a>	EHS		330 Vantage Drive Ottawa ON	E/273.9	1.42	<a href="#">158</a>
<a href="#">43</a>	WWIS		lot A con 11 ON <b>Well ID:</b> 1512842	ENE/281.8	0.42	<a href="#">159</a>
<a href="#">44</a>	SCT	MED2020 Healthcare Software	2025 Lanthier Dr Orléans ON K4A 3V3	E/288.4	1.42	<a href="#">161</a>
<a href="#">44</a>	GEN	Innovative Community Support Services	2025 Lanthier Drive Ottawa ON K4A 3V3	E/288.4	1.42	<a href="#">161</a>
<a href="#">45</a>	CA	G. Lemay Construction (1998) Inc.	4195 and 4199 Innes Road Ottawa ON	W/296.4	-2.46	<a href="#">162</a>
<a href="#">45</a>	CA	G. Lemay Construction (1998) Inc.	4195 and 4199 Innes Road Ottawa ON	W/296.4	-2.46	<a href="#">162</a>
<a href="#">45</a>	ECA	G. Lemay Construction (1998) Inc.	4191 Innes Rd 4195 and 4199 Innes Rd Ottawa ON K1J 9C2	W/296.4	-2.46	<a href="#">162</a>
<a href="#">45</a>	ECA	G. Lemay Construction (1998) Inc.	4191 Innes Rd 4195 and 4199 Innes Rd Ottawa ON K1J 9C2	W/296.4	-2.46	<a href="#">163</a>
<a href="#">46</a>	FST	SUNCOR ENERGY PRODUCTS PARTNERSHIP	4358 INNES RD ORLÉANS ON	ENE/297.6	0.42	<a href="#">163</a>
<a href="#">46</a>	FST	SUNCOR ENERGY PRODUCTS PARTNERSHIP	4358 INNES RD ORLÉANS ON	ENE/297.6	0.42	<a href="#">163</a>



<i>Map Key</i>	<i>DB</i>	<i>Company/Site Name</i>	<i>Address</i>	<i>Dir/Dist (m)</i>	<i>Elev Diff (m)</i>	<i>Page Number</i>
<a href="#">46</a>	FST	SUNCOR ENERGY PRODUCTS PARTNERSHIP	4358 INNES RD ORLÉANS ON	ENE/297.6	0.42	<a href="#">163</a>
<a href="#">46</a>	PINC	JEANNINE T KNIGHTON	4358 INNES RD,,ORLÉANS,ON,K4A 3W3, CA ON	ENE/297.6	0.42	<a href="#">164</a>
<a href="#">46</a>	FST	SUNCOR ENERGY PRODUCTS PARTNERSHIP	4358 INNES RD ORLÉANS ON	ENE/297.6	0.42	<a href="#">164</a>

## Executive Summary: Summary By Data Source

### **BORE - Borehole**

A search of the BORE database, dated 1875-Jul 2018 has found that there are 2 BORE site(s) within approximately 0.30 kilometers of the project property.

<b><u>Site</u></b>	<b><u>Address</u></b>	<b><u>Distance (m)</u></b>	<b><u>Map Key</u></b>
	ON	124.9	<a href="#"><u>20</u></a>
	ON	138.1	<a href="#"><u>21</u></a>

### **CA - Certificates of Approval**

A search of the CA database, dated 1985-Oct 30, 2011\* has found that there are 6 CA site(s) within approximately 0.30 kilometers of the project property.

<b><u>Site</u></b>	<b><u>Address</u></b>	<b><u>Distance (m)</u></b>	<b><u>Map Key</u></b>
Loblaw Properties Limited	4300 Innes Road Ottawa ON K4A 5E6	93.6	<a href="#"><u>13</u></a>
Loblaw Properties Limited	4300 Innes Road Ottawa ON K4A 5E6	93.6	<a href="#"><u>13</u></a>
Innes Self Storage Corporation	4338 Innes Rd Ottawa ON K4A 3W3	240.4	<a href="#"><u>36</u></a>
THERMO-CELL INSULATION (1983) LTD.	2015 LANTHIER DR., ORLEANS GLOUCESTER CITY ON K4A 3V2	243.0	<a href="#"><u>37</u></a>
G. Lemay Construction (1998) Inc.	4195 and 4199 Innes Road Ottawa ON	296.4	<a href="#"><u>45</u></a>
G. Lemay Construction (1998) Inc.	4195 and 4199 Innes Road Ottawa ON	296.4	<a href="#"><u>45</u></a>

<u>Site</u>	<u>Address</u>	<u>Distance (m)</u>	<u>Map Key</u>
-------------	----------------	---------------------	----------------

### EBR - Environmental Registry

A search of the EBR database, dated 1994 - Oct 31, 2024 has found that there are 1 EBR site(s) within approximately 0.30 kilometers of the project property.

<u>Site</u>	<u>Address</u>	<u>Distance (m)</u>	<u>Map Key</u>
GC Project, Inc., as general partner for and on behalf of GC Project L.P.	4270 Innes Road Ottawa K4A 5E6 CITY OF OTTAWA ON	89.8	<a href="#">3</a>

### ECA - Environmental Compliance Approval

A search of the ECA database, dated Oct 2011-Oct 31, 2024 has found that there are 14 ECA site(s) within approximately 0.30 kilometers of the project property.

<u>Site</u>	<u>Address</u>	<u>Distance (m)</u>	<u>Map Key</u>
GC Project, Inc., as general partner for and on behalf of GC Project L.P.	4270 Innes Rd Ottawa ON M5H 2S8	89.8	<a href="#">3</a>
Loblaw Properties Limited	4300 Innes Rd Ottawa ON M4T 2S5	93.6	<a href="#">13</a>
Loblaw Properties Limited	4300 Innes Rd Ottawa ON M4T 2S5	93.6	<a href="#">13</a>
Loblaw Properties Limited	4300 Innes Rd Ottawa ON M4T 2S5	93.6	<a href="#">13</a>
City of Ottawa	327 du Grand Boise Ave Ottawa ON K2G 6J8	203.5	<a href="#">29</a>
City of Ottawa	Ottawa ON K1P 1J1	234.3	<a href="#">34</a>
Oil Chargers Inc.	East Half of Lot 1, Concession 11 Cumberland ON	234.3	<a href="#">34</a>

<b><u>Site</u></b>	<b><u>Address</u></b>	<b><u>Distance (m)</u></b>	<b><u>Map Key</u></b>
City of Ottawa	Innes Rd. from Jeanne d'Arc Blvd. to Tenth Ottawa ON K2G 6J8	234.3	<a href="#"><u>34</u></a>
Petro- Canada	Part of Lot 1, Concession 11 Ottawa ON M2N 6L6	234.3	<a href="#"><u>34</u></a>
City of Ottawa	Ottawa ON K1P 1J1	234.3	<a href="#"><u>34</u></a>
City of Ottawa	Lanthier Drive (from Vanguard Drive to 11m north) Ottawa ON K2G 6J8	234.3	<a href="#"><u>34</u></a>
Innes Self Storage Corporation	4338 Innes Rd Ottawa ON K1V 1C1	240.4	<a href="#"><u>36</u></a>
G. Lemay Construction (1998) Inc.	4191 Innes Rd 4195 and 4199 Innes Rd Ottawa ON K1J 9C2	296.4	<a href="#"><u>45</u></a>
G. Lemay Construction (1998) Inc.	4191 Innes Rd 4195 and 4199 Innes Rd Ottawa ON K1J 9C2	296.4	<a href="#"><u>45</u></a>

## **EHS - ERIS Historical Searches**

A search of the EHS database, dated 1999-Aug 31, 2024 has found that there are 14 EHS site(s) within approximately 0.30 kilometers of the project property.

<b><u>Site</u></b>	<b><u>Address</u></b>	<b><u>Distance (m)</u></b>	<b><u>Map Key</u></b>
	4270 Innes Road Orléans ON K4A 5E6	0.0	<a href="#"><u>1</u></a>
	4270 Innes Road Ottawa ON	34.9	<a href="#"><u>2</u></a>



<b><u>Site</u></b>	<b><u>Address</u></b>	<b><u>Distance (m)</u></b>	<b><u>Map Key</u></b>
	4270 Innes Rd Ottawa ON	89.8	<a href="#"><u>3</u></a>
	4270 Innes Rd Ottawa ON K4A5E6	89.8	<a href="#"><u>3</u></a>
	4270 Innes Road Ottawa ON K4A 5E6	89.8	<a href="#"><u>3</u></a>
	4301 Innes Street Ottawa ON K1C 1T1	66.8	<a href="#"><u>7</u></a>
	4285, 4289, 4293 Innes Road Ottawa ON	70.5	<a href="#"><u>8</u></a>
	4275 Innes Rd Orleans ON K1C 1T1	89.7	<a href="#"><u>11</u></a>
	4275 Innes Rd Ottawa On Orléans ON K1E 2S9	89.7	<a href="#"><u>12</u></a>
	4210 Innes Road Orléans ON K4A 3W9	108.5	<a href="#"><u>17</u></a>
	4338 Innes Road Ottawa ON K4A 3W3	240.4	<a href="#"><u>36</u></a>
	2015 Lanthier Dr Ottawa ON K4A3V2	243.0	<a href="#"><u>37</u></a>
	2015 Lanthier Drive Ottawa ON K4A 3V2	243.0	<a href="#"><u>37</u></a>
	330 Vantage Drive Ottawa ON	273.9	<a href="#"><u>42</u></a>

<u>Site</u>	<u>Address</u>	<u>Distance (m)</u>	<u>Map Key</u>
-------------	----------------	---------------------	----------------

### FST - Fuel Storage Tank

A search of the FST database, dated Oct 2023 has found that there are 7 FST site(s) within approximately 0.30 kilometers of the project property.

<u>Site</u>	<u>Address</u>	<u>Distance (m)</u>	<u>Map Key</u>
BCP IV SERVICE STATION LP O/A BG FUELS	4250 INNES RD OTTAWA ON	180.5	<a href="#">27</a>
BCP IV SERVICE STATION LP O/A BG FUELS	4250 INNES RD OTTAWA ON	180.5	<a href="#">27</a>
BCP IV SERVICE STATION LP O/A BG FUELS	4250 INNES RD OTTAWA ON	180.5	<a href="#">27</a>
SUNCOR ENERGY PRODUCTS PARTNERSHIP	4358 INNES RD ORLÉANS ON	297.6	<a href="#">46</a>
SUNCOR ENERGY PRODUCTS PARTNERSHIP	4358 INNES RD ORLÉANS ON	297.6	<a href="#">46</a>
SUNCOR ENERGY PRODUCTS PARTNERSHIP	4358 INNES RD ORLÉANS ON	297.6	<a href="#">46</a>
SUNCOR ENERGY PRODUCTS PARTNERSHIP	4358 INNES RD ORLÉANS ON	297.6	<a href="#">46</a>

### FSTH - Fuel Storage Tank - Historic

A search of the FSTH database, dated Pre-Jan 2010\* has found that there are 2 FSTH site(s) within approximately 0.30 kilometers of the project property.

<u>Site</u>	<u>Address</u>	<u>Distance (m)</u>	<u>Map Key</u>
LOBLAW PROPERTIES LTD AT THE PUMPS GASBAR DIV	4250 INNES RD OTTAWA ON K4A 5E6	180.5	<a href="#">27</a>

<u>Site</u>	<u>Address</u>	<u>Distance (m)</u>	<u>Map Key</u>
LOBLAW PROPERTIES LTD GASBAR DIV	4250 INNES RD OTTAWA ON K4A 5E6	180.5	<a href="#"><u>27</u></a>

### **GEN - Ontario Regulation 347 Waste Generators Summary**

A search of the GEN database, dated 1986-Oct 31, 2022 has found that there are 72 GEN site(s) within approximately 0.30 kilometers of the project property.

<u>Site</u>	<u>Address</u>	<u>Distance (m)</u>	<u>Map Key</u>
LOBLAWS INC.	4270 INNES ROAD OTTAWA ON K4A 5E6	89.8	<a href="#"><u>3</u></a>
Loblaw Companies Limited	4270 Innes Rd. Ottawa ON K4A 5E6	89.8	<a href="#"><u>3</u></a>
Family First Health Centre	4270 Innes Road Orleans ON K4A 5E6	89.8	<a href="#"><u>3</u></a>
Loblaw Companies Limited	4270 Innes Rd. Ottawa ON K4A 5E6	89.8	<a href="#"><u>3</u></a>
Family First Health Centre	4270 Innes Road Orleans ON K4A 5E6	89.8	<a href="#"><u>3</u></a>
Family First Health Centre	4270 Innes Road Orleans ON K4A 5E6	89.8	<a href="#"><u>3</u></a>
Loblaw Companies Limited	4270 Innes Rd. Ottawa ON K4A 5E6	89.8	<a href="#"><u>3</u></a>
LOBLAWS INC.	4270 INNES ROAD OTTAWA ON K4A 5E6	89.8	<a href="#"><u>3</u></a>

<b><u>Site</u></b>	<b><u>Address</u></b>	<b><u>Distance (m)</u></b>	<b><u>Map Key</u></b>
Family First Health Centre	4270 Innes Road Orleans ON K4A 5E6	89.8	<a href="#"><u>3</u></a>
LOBLAWS INC.	4270 INNES ROAD OTTAWA ON K4A 5E6	89.8	<a href="#"><u>3</u></a>
Loblaw Companies Limited	4270 Innes Rd. Ottawa ON K4A 5E6	89.8	<a href="#"><u>3</u></a>
Family First Health Centre	4270 Innes Road Orleans ON K4A 5E6	89.8	<a href="#"><u>3</u></a>
Loblaw Companies Limited	4270 Innes Rd. Ottawa ON K4A 5E6	89.8	<a href="#"><u>3</u></a>
LOBLAWS INC.	4270 INNES ROAD OTTAWA ON K4A 5E6	89.8	<a href="#"><u>3</u></a>
LOBLAWS INC.	4270 INNES ROAD OTTAWA ON K4A 5E6	89.8	<a href="#"><u>3</u></a>
Loblaw Companies Limited	4270 Innes Rd. Ottawa ON K4A 5E6	89.8	<a href="#"><u>3</u></a>
Family First Health Centre	4270 Innes Road Orleans ON K4A 5E6	89.8	<a href="#"><u>3</u></a>
Family First Health Centre	4270 Innes Road Orleans ON K4A 5E6	89.8	<a href="#"><u>3</u></a>
Family First Health Centre	4270 Innes Road Orleans ON K4A 5E6	89.8	<a href="#"><u>3</u></a>
Family First Health Centre	4270 Innes Road Orleans ON K4A 5E6	89.8	<a href="#"><u>3</u></a>

<b><u>Site</u></b>	<b><u>Address</u></b>	<b><u>Distance (m)</u></b>	<b><u>Map Key</u></b>
Family First Health Centre	4270 Innes Road Orleans ON	89.8	<a href="#"><u>3</u></a>
Family First Health Centre	4270 Innes Road Orleans ON K4A 5E6	89.8	<a href="#"><u>3</u></a>
2539220 Ontarion Inc	4289 Innes Road Orleans ON K1E 0A8	76.7	<a href="#"><u>10</u></a>
2539220 Ontarion Inc	4289 Innes Road Orleans ON K1E 0A8	76.7	<a href="#"><u>10</u></a>
11017659 Canada In	4289 Innes Road Ottawa ON K1E0A8	76.7	<a href="#"><u>10</u></a>
Your Health Votre Sante	4289 Innes Rd Ottawa ON K1E0A4	76.7	<a href="#"><u>10</u></a>
Cameron Oishi Medicine Professional Corporation	4289 Innes Road, Lower Level Orleans ON K1E 0A8	76.7	<a href="#"><u>10</u></a>
11017659 Canada In	4289 Innes Road Ottawa ON K1E0A8	76.7	<a href="#"><u>10</u></a>
Your Health Votre Sante	4289 Innes Rd Ottawa ON K1E0A4	76.7	<a href="#"><u>10</u></a>
Cameron Oishi Medicine Professional Corporation	4289 Innes Road, Lower Level Orleans ON K1E 0A8	76.7	<a href="#"><u>10</u></a>
2397576 Ontario Inc	4289 Innes Road lower level Orleans ON K1E 0A8	76.7	<a href="#"><u>10</u></a>



<b><u>Site</u></b>	<b><u>Address</u></b>	<b><u>Distance (m)</u></b>	<b><u>Map Key</u></b>
2539220 Ontario Inc	4289 Innes Road Orleans ON K1E 0A8	76.7	<a href="#"><u>10</u></a>
OriginElle Ottawa	4289 Innes Road, Orleans, Orleans ON K1E0A8	76.7	<a href="#"><u>10</u></a>
Your Health Votre Sante	4289 Innes Rd Ottawa ON K1E0A4	76.7	<a href="#"><u>10</u></a>
Cameron Oishi Medicine Professional Corporation	4289 Innes Road, Lower Level Orleans ON K1E 0A8	76.7	<a href="#"><u>10</u></a>
2539220 Ontario Inc	4289 Innes Road Orleans ON K1E 0A8	76.7	<a href="#"><u>10</u></a>
2397576 Ontario Inc	4289 Innes Road lower level Orleans ON K1E 0A8	76.7	<a href="#"><u>10</u></a>
2107851 ONTARIO INC.	4275 INNES RD. ORLEANS ON K1C 1T1	89.7	<a href="#"><u>11</u></a>
BioClin Health Care	Suite 109-4275 Innes Road Orleans ON K1C 1T1	89.7	<a href="#"><u>11</u></a>
BioClin Health Care	Suite 109-4275 Innes Road Orleans ON K1C 1T1	89.7	<a href="#"><u>11</u></a>
BioClin Health Care	Suite 109-4275 Innes Road Orleans ON	89.7	<a href="#"><u>11</u></a>
Innes Medical Clinic	4275 Innes Rd Suite # 104 Orleans ON K1C 1T1	89.7	<a href="#"><u>11</u></a>
Innes Medical Clinic	4275 Innes Rd Suite # 104 Orleans ON K1C 1T1	89.7	<a href="#"><u>11</u></a>

<b><u>Site</u></b>	<b><u>Address</u></b>	<b><u>Distance (m)</u></b>	<b><u>Map Key</u></b>
BioClin Health Care	Suite 109-4275 Innes Road Orleans ON K1C 1T1	89.7	<a href="#"><u>11</u></a>
Innes Medical Clinic	4275 Innes Rd Suite # 104 Orleans ON K1C 1T1	89.7	<a href="#"><u>11</u></a>
Innes Medical Clinic	4275 Innes Rd Suite # 104 Orleans ON K1C 1T1	89.7	<a href="#"><u>11</u></a>
Innes Medical Clinic	4275 Innes Rd Suite # 104 Orleans ON K1C 1T1	89.7	<a href="#"><u>11</u></a>
Dr.Mark Northcott & Dr. David Bartos Prof Corp	2020 Lanthier Street Unit 1 Orleans ON K4A 3V4	144.8	<a href="#"><u>22</u></a>
Dr.Mark Northcott & Dr. David Bartos Prof Corp	2020 Lanthier Street Unit 1 Orleans ON K4A 3V4	144.8	<a href="#"><u>22</u></a>
THERMO-CELL INDUSTRIES LTD	2015 LANTHIER DR OTTAWA ON K4A 3V2	243.0	<a href="#"><u>37</u></a>
Savers Inc.	4220 Innes Road Orleans ON K4A 5E6	265.4	<a href="#"><u>40</u></a>
Savers Inc.	4220 Innes Road Orleans ON K4A 5E6	265.4	<a href="#"><u>40</u></a>
Value Village Stores	4220 Innes Road Orleans ON K4A 5E6	265.4	<a href="#"><u>40</u></a>
Value Village Stores	4220 Innes Road Orleans ON K4A 5E6	265.4	<a href="#"><u>40</u></a>

<b><u>Site</u></b>	<b><u>Address</u></b>	<b><u>Distance (m)</u></b>	<b><u>Map Key</u></b>
RioCan Management Inc	4220 Innes Road Ottawa ON	265.4	<a href="#"><u>40</u></a>
Value Village Stores	4220 Innes Road Orleans ON	265.4	<a href="#"><u>40</u></a>
Michaels Stores, Inc.	4220 Innes Rd Unit 2 Orleans ON	265.4	<a href="#"><u>40</u></a>
Value Village Stores	4220 Innes Road Orleans ON K4A 5E6	265.4	<a href="#"><u>40</u></a>
Michaels Stores, Inc.	4220 Innes Rd Unit 2 Orleans ON K4A 5E6	265.4	<a href="#"><u>40</u></a>
Value Village Stores	4220 Innes Road Orleans ON K4A 5E6	265.4	<a href="#"><u>40</u></a>
Michaels Stores, Inc.	4220 Innes Rd Unit 2 Orleans ON K4A 5E6	265.4	<a href="#"><u>40</u></a>
Michaels Stores, Inc.	4220 Innes Rd Unit 2 Orleans ON K4A 5E6	265.4	<a href="#"><u>40</u></a>
Value Village Stores	4220 Innes Road Orleans ON K4A 5E6	265.4	<a href="#"><u>40</u></a>
Michaels Stores, Inc.	4220 Innes Rd Unit 2 Orleans ON K4A 5E6	265.4	<a href="#"><u>40</u></a>
Value Village Stores #2119	4220 Innes Road Orleans ON K4A 5E6	265.4	<a href="#"><u>40</u></a>
Michaels Stores, Inc.	4220 Innes Rd Unit 2 Orleans ON K4A 5E6	265.4	<a href="#"><u>40</u></a>

<u>Site</u>	<u>Address</u>	<u>Distance (m)</u>	<u>Map Key</u>
Value Village Stores #2119	4220 Innes Road Orleans ON K4A 5E6	265.4	<a href="#">40</a>
Michaels Stores, Inc.	4220 Innes Rd Unit 2 Orleans ON K4A 5E6	265.4	<a href="#">40</a>
Value Village Stores #2119	4220 Innes Road Orleans ON K4A 5E6	265.4	<a href="#">40</a>
Michaels Stores, Inc.	4220 Innes Rd Unit 2 Orleans ON K4A 5E6	265.4	<a href="#">40</a>
Value Village Stores #2119	4220 Innes Road Orleans ON K4A 5E6	265.4	<a href="#">40</a>
Innovative Community Support Services	2025 Lanthier Drive Ottawa ON K4A 3V3	288.4	<a href="#">44</a>

### **HINC - TSSA Historic Incidents**

A search of the HINC database, dated 2006-June 2009\* has found that there are 1 HINC site(s) within approximately 0.30 kilometers of the project property.

<u>Site</u>	<u>Address</u>	<u>Distance (m)</u>	<u>Map Key</u>
	4270 INNES ROAD OTTAWA ON K4A 5E6	89.8	<a href="#">3</a>

### **INC - Fuel Oil Spills and Leaks**

A search of the INC database, dated 31 Oct, 2023 has found that there are 1 INC site(s) within approximately 0.30 kilometers of the project property.

<u>Site</u>	<u>Address</u>	<u>Distance (m)</u>	<u>Map Key</u>
BCP IV SERVICE STATION LP O/A BG FUELS	4250 INNES RD OTTAWA ON	180.5	<a href="#">27</a>

<u>Site</u>	<u>Address</u>	<u>Distance (m)</u>	<u>Map Key</u>
-------------	----------------	---------------------	----------------

### **PES - Pesticide Register**

A search of the PES database, dated Oct 2011-Oct 31, 2024 has found that there are 3 PES site(s) within approximately 0.30 kilometers of the project property.

<u>Site</u>	<u>Address</u>	<u>Distance (m)</u>	<u>Map Key</u>
1071 BENOIT HEDERICKS LOBLAWS SUPERMARKETS LIMITED	4270 INNES RD OTTAWA ON K4A5E6	89.8	<a href="#"><u>3</u></a>
1071 BENOIT HEDERICKS LOBLAWS SUPERMARKETS LIMITED	4270 INNES RD OTTAWA ON K4A 5E6	89.8	<a href="#"><u>3</u></a>
1071 BENOIT HEDERICKS LOBLAWS SUPERMARKETS LIMITED	4270 INNES RD OTTAWA ON K4A 5E6	89.8	<a href="#"><u>3</u></a>

### **PINC - Pipeline Incidents**

A search of the PINC database, dated Feb 28, 2021 has found that there are 2 PINC site(s) within approximately 0.30 kilometers of the project property.

<u>Site</u>	<u>Address</u>	<u>Distance (m)</u>	<u>Map Key</u>
	196 Park Grove Drive, Ottawa ON	165.4	<a href="#"><u>25</u></a>
JEANNINE T KNIGHTON	4358 INNES RD,,ORLÉANS,ON,K4A 3W3,CA ON	297.6	<a href="#"><u>46</u></a>

### **RSC - Record of Site Condition**

A search of the RSC database, dated 1997-Sept 2001, Oct 2004-Nov 2024 has found that there are 1 RSC site(s) within approximately 0.30 kilometers of the project property.

<u>Site</u>	<u>Address</u>	<u>Distance (m)</u>	<u>Map Key</u>
2107851 Ontario Inc	4275 INNES RD ON OTTAWA ON	89.7	<a href="#"><u>11</u></a>



<u>Site</u>	<u>Address</u>	<u>Distance (m)</u>	<u>Map Key</u>
-------------	----------------	---------------------	----------------

### **SCT - Scott's Manufacturing Directory**

A search of the SCT database, dated 1992-Mar 2011\* has found that there are 4 SCT site(s) within approximately 0.30 kilometers of the project property.

<u>Site</u>	<u>Address</u>	<u>Distance (m)</u>	<u>Map Key</u>
Casa Luna Furniture &	4240 Innes Rd Unit J3 Orléans ON K4A 5E6	113.7	<a href="#"><u>18</u></a>
THERMO CELL INSULATION 1983	2015 LANTHIER DR ORLEANS ON K4A 3V2	243.0	<a href="#"><u>37</u></a>
Thermo-Cell Industries Ltd.	2015 Lanthier Dr Orleans ON K4A 3V2	243.0	<a href="#"><u>37</u></a>
MED2020 Healthcare Software	2025 Lanthier Dr Orléans ON K4A 3V3	288.4	<a href="#"><u>44</u></a>

### **SPL - Ontario Spills**

A search of the SPL database, dated 1988-Aug 2024 has found that there are 15 SPL site(s) within approximately 0.30 kilometers of the project property.

<u>Site</u>	<u>Address</u>	<u>Distance (m)</u>	<u>Map Key</u>
	4270 Innes Rd Ottawa ON	89.8	<a href="#"><u>3</u></a>
Loblaws Inc., operating as Real Canadian Superstore<UNOFFICIAL>	4270 Ines Road, Orleans Ottawa ON	89.8	<a href="#"><u>3</u></a>
Loblaws Inc.	4270 Innes Rd Ottawa ON K4A 5E6	89.8	<a href="#"><u>3</u></a>
Loblaws Inc.	4270 Innes Rd Ottawa ON K4A 5E6	89.8	<a href="#"><u>3</u></a>

<b><u>Site</u></b>	<b><u>Address</u></b>	<b><u>Distance (m)</u></b>	<b><u>Map Key</u></b>
Watson Building Supplies	4270 Innes Rd Ottawa ON	89.8	<a href="#"><u>3</u></a>
Real Canadian Superstore	4270 Innes Rd Ottawa ON K4A 5E6	89.8	<a href="#"><u>3</u></a>
Regional Crane Rentals Ltd.	4270 Innes Rd. Ottawa ON K4A 5E6	89.8	<a href="#"><u>3</u></a>
Loblaws Inc.	4270 Innes Rd., Orleans<UNOFFICIAL> Ottawa ON K4A 5E6	89.8	<a href="#"><u>3</u></a>
	4270 Innes Rd, Orleans Ottawa ON K4A 5E6	89.8	<a href="#"><u>3</u></a>
MVA accident on roadway<UNOFFICIAL>	309 Du Grand Bois, Orleans Ottawa ON	161.0	<a href="#"><u>23</u></a>
Robert Pickard Env Centre Water Pollution Control Plant	OTTAWA ON	206.9	<a href="#"><u>30</u></a>
	4339 INNES RD. <UNOFFICIAL> Ottawa ON K1C 1T1	229.5	<a href="#"><u>32</u></a>
	4338 Innes Rd Ottawa ON K4A 5E6	240.4	<a href="#"><u>36</u></a>
OTTAWA, THE CITY OF	2046 LANTHIER DR CUMBERLAND SANITARY SEWER SYSTEM OTTAWA CITY ON	245.8	<a href="#"><u>39</u></a>
Robert Pickard Env Centre Water Pollution Control Plant ROPEC	4210 innes road OTTAWA ON	273.9	<a href="#"><u>41</u></a>

## **WWIS - Water Well Information System**

A search of the WWIS database, dated Dec 31 2023 has found that there are 16 WWIS site(s) within approximately 0.30 kilometers of the project property.

<b><u>Site</u></b>	<b><u>Address</u></b>	<b><u>Distance (m)</u></b>	<b><u>Map Key</u></b>
	4275 INNES RD. lot A con 11 ORLEANS ON  <i>Well ID: 7102733</i>	57.0	<a href="#"><u>4</u></a>
	lot A con 11 ON  <i>Well ID: 1512843</i>	65.0	<a href="#"><u>5</u></a>
	4275 INNES RD. lot A con 11 ORLEANS ON  <i>Well ID: 7102732</i>	66.5	<a href="#"><u>6</u></a>
	INNES RD. OTTAWA ON  <i>Well ID: 7216308</i>	74.5	<a href="#"><u>9</u></a>
	OTTAWA REGION lot A con 11 ORLEANS ON  <i>Well ID: 7128814</i>	95.1	<a href="#"><u>14</u></a>
	INNES RD, OTTAWA ON  <i>Well ID: 7216313</i>	97.9	<a href="#"><u>15</u></a>
	lot A con 11 ON  <i>Well ID: 1533323</i>	104.2	<a href="#"><u>16</u></a>
	lot 1 con 11 ON  <i>Well ID: 1512848</i>	123.8	<a href="#"><u>19</u></a>
	lot A con 11 ON  <i>Well ID: 1512841</i>	163.0	<a href="#"><u>24</u></a>
	lot A con 11 ON  <i>Well ID: 1512845</i>	171.2	<a href="#"><u>26</u></a>
	lot A con 11 ON	188.0	<a href="#"><u>28</u></a>

<u>Site</u>	<u>Address</u>	<u>Distance (m)</u>	<u>Map Key</u>
	<i>Well ID:</i> 1516926		
	lot A con 11 ON	207.2	<a href="#"><u>31</u></a>
	<i>Well ID:</i> 1512844		
	lot 1 con 11 ON	232.6	<a href="#"><u>33</u></a>
	<i>Well ID:</i> 1521764		
	lot A con 11 ON	235.7	<a href="#"><u>35</u></a>
	<i>Well ID:</i> 1512342		
	lot A con 11 ON	244.9	<a href="#"><u>38</u></a>
	<i>Well ID:</i> 1515284		
	lot A con 11 ON	281.8	<a href="#"><u>43</u></a>
	<i>Well ID:</i> 1512842		

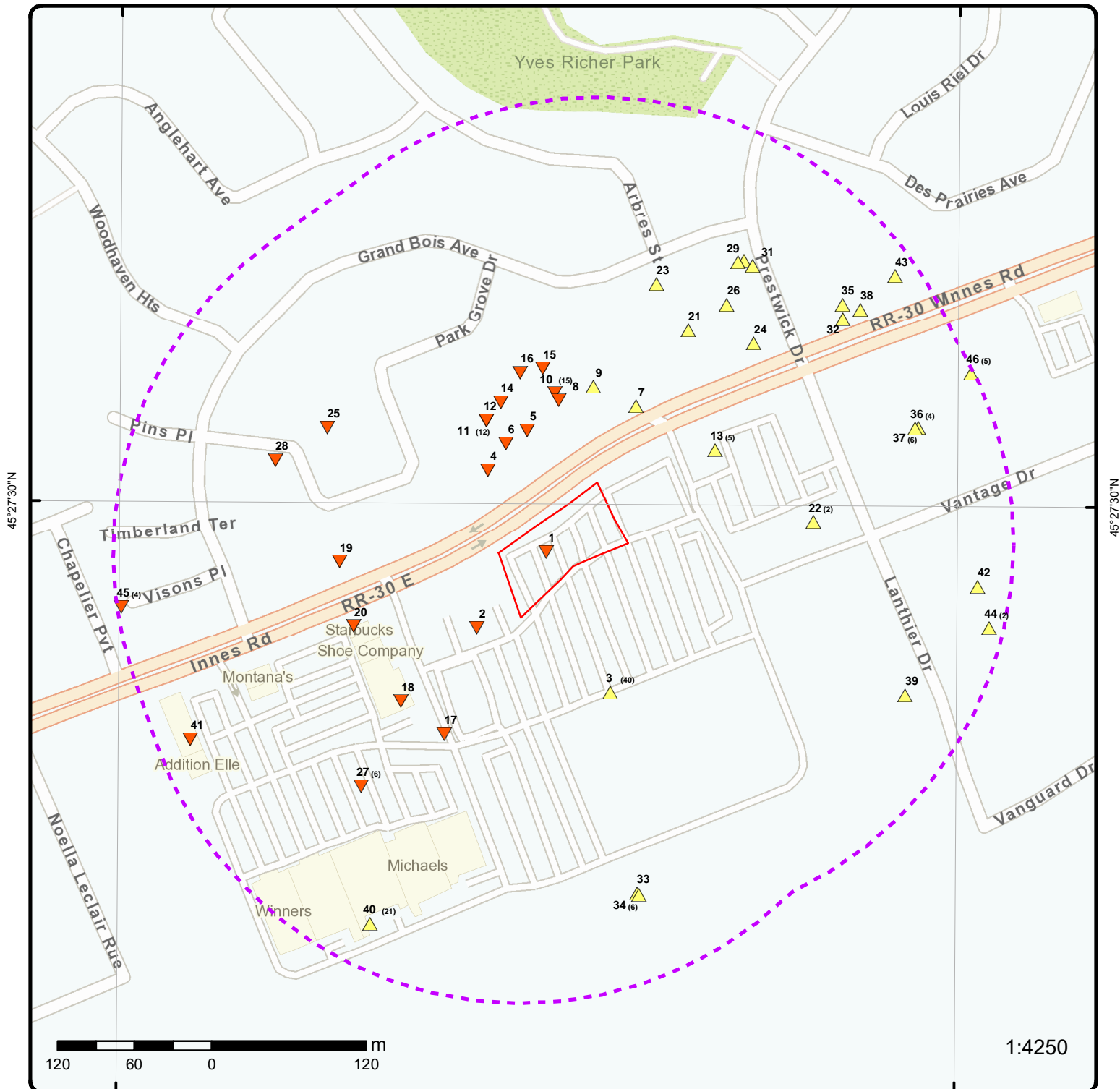

## Map: 0.3 Kilometer Radius

Order Number: 24121800318

Address: 4270 Innes Road, Orléans, ON



Project Property	Freeways; Highways	Beach	Shopping & Sports Area
Buffer Outline	Traffic Circle; Ramp	Airport	University/College
Eris Sites with Higher Elevation	Major Arterial; Minor Arterial	Industrial Area	Cemetery; Golf Course
Eris Sites with Same Elevation	Local Road	Military Base	Parkt (National)
Eris Sites with Lower Elevation	Service Road; Traffic Circle; Ramp	Aircraft Roads	Park (City/County)
Eris Sites with Unknown Elevation	Rail	Native Reservation	Hospital



75°30'W

45°27'N

45°27'N

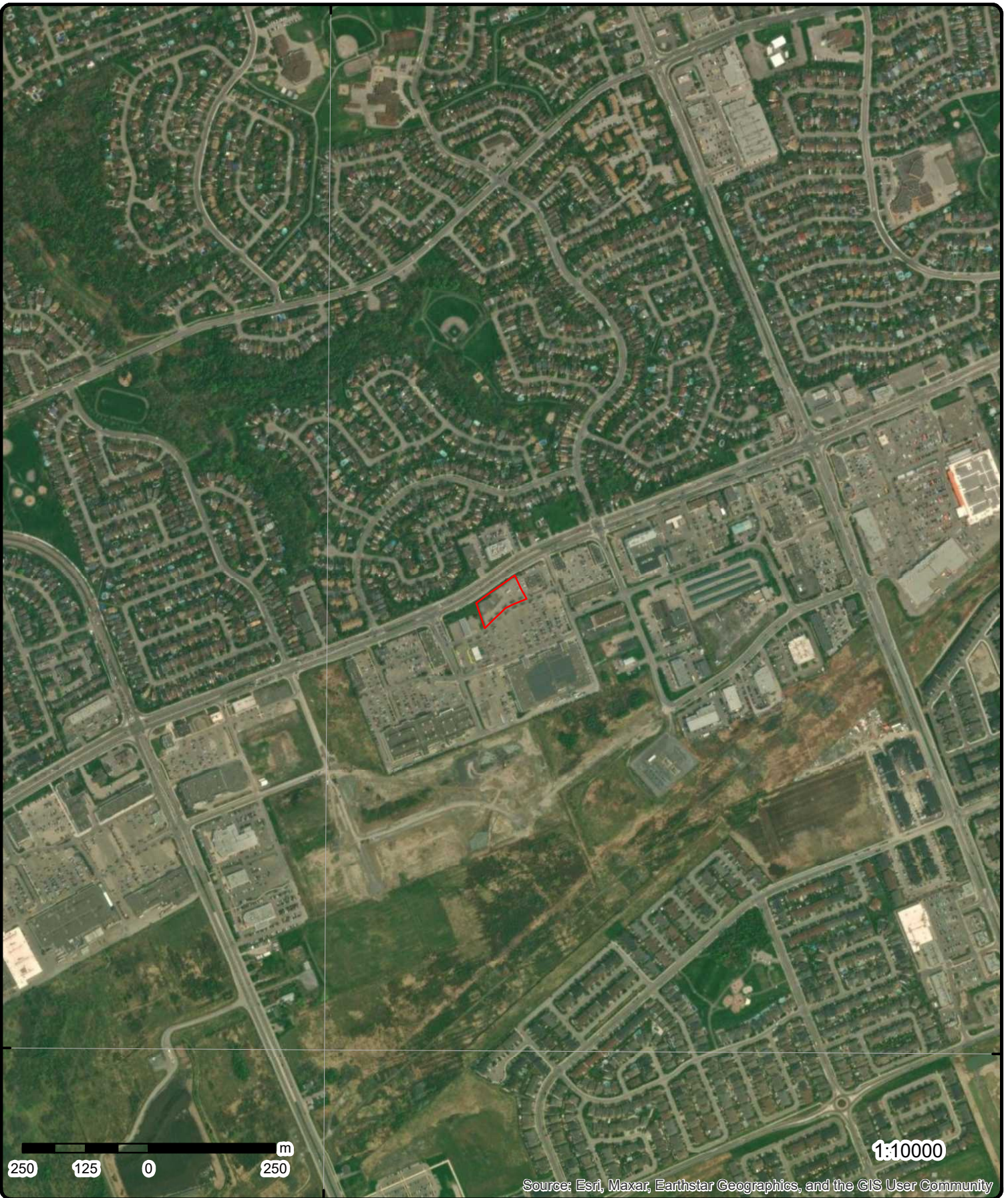

250 125 0 250 m

1:10000

Source: Esri, Maxar, Earthstar Geographics, and the GIS User Community

**Aerial** Year: 2023

Order Number: 24121800318

**Address: 4270 Innes Road, Orléans, ON**



Source: ESRI World Imagery

© ERIS Information Limited Partnership



75°31'30"W

75°30'W

75°28'30"W

45°28'30"N

45°28'30"N

45°27'N

45°27'N

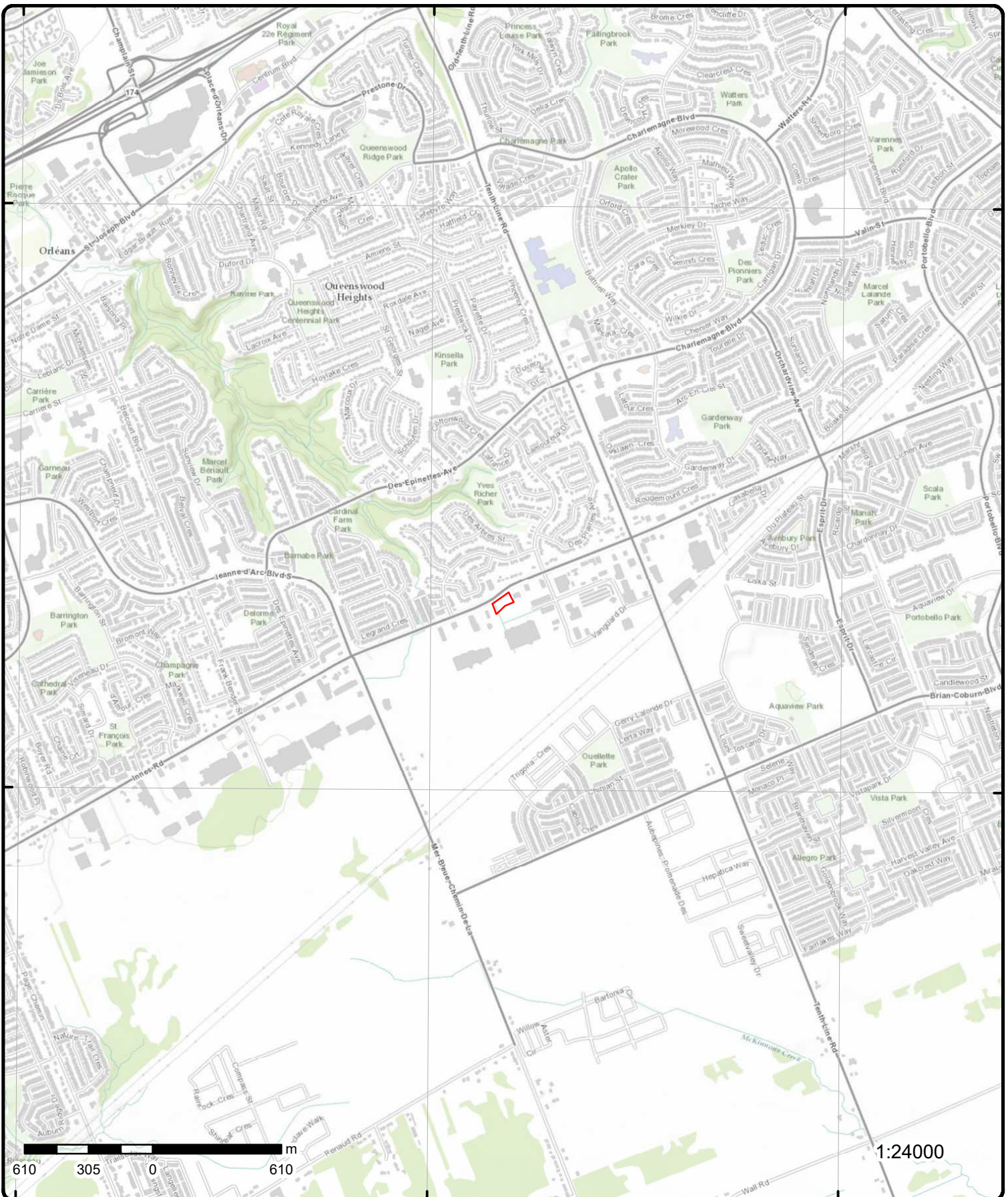

# Topographic Map

Order Number: 24121800318

Address: 4270 Innes Road, ON

Source: ESRI World Topographic Map



© ERIS Information Limited Partnership

# Detail Report

Map Key	Number of Records	Direction/ Distance (m)	Elev/Diff (m)	Site	DB
<a href="#">1</a>	1 of 1	WSW/0.0	85.1 / -0.37	4270 Innes Road Orléans ON K4A 5E6	EHS
<div> <div> <b>Order No:</b> 23050700007  <b>Status:</b> C  <b>Report Type:</b> Standard Express Report  <b>Report Date:</b> 07-MAY-23  <b>Date Received:</b> 07-MAY-23  <b>Previous Site Name:</b>  <b>Lot/Building Size:</b>  <b>Additional Info Ordered:</b> City Directory </div> <div> <b>Nearest Intersection:</b>  <b>Municipality:</b>  <b>Client Prov/State:</b> ON  <b>Search Radius (km):</b> .25  <b>X:</b> -75.4957438  <b>Y:</b> 45.4579972 </div> </div>					
<a href="#">2</a>	1 of 1	SW/34.9	84.8 / -0.71	4270 Innes Road Ottawa ON	EHS
<div> <div> <b>Order No:</b> 20160616197  <b>Status:</b> C  <b>Report Type:</b> Standard Report  <b>Report Date:</b> 23-JUN-16  <b>Date Received:</b> 16-JUN-16  <b>Previous Site Name:</b>  <b>Lot/Building Size:</b>  <b>Additional Info Ordered:</b> </div> <div> <b>Nearest Intersection:</b>  <b>Municipality:</b>  <b>Client Prov/State:</b> ON  <b>Search Radius (km):</b> .25  <b>X:</b> -75.496428  <b>Y:</b> 45.457463 </div> </div>					
<a href="#">3</a>	1 of 40	SSE/89.8	85.5 / 0.08	1071 BENOIT HEDERICKS LOBLAWS SUPERMARKETS LIMITED 4270 INNES RD OTTAWA ON K4A 5E6	PES
<div> <div> <b>Detail Licence No:</b>  <b>Licence No:</b>  <b>Status:</b>  <b>Approval Date:</b>  <b>Report Source:</b>  <b>Licence Type:</b> Limited Vendor  <b>Licence Type Code:</b> 23  <b>Licence Class:</b>  <b>Licence Control:</b>  <b>Latitude:</b>  <b>Longitude:</b>  <b>Lot:</b>  <b>Concession:</b>  <b>Region:</b>  <b>District:</b>  <b>County:</b>  <b>Trade Name:</b>  <b>PDF URL:</b> </div> <div> <b>Operator Box:</b>  <b>Operator Class:</b>  <b>Operator No:</b>  <b>Operator Type:</b>  <b>Oper Area Code:</b>  <b>Oper Phone No:</b>  <b>Operator Ext:</b>  <b>Operator Lot:</b>  <b>Oper Concession:</b>  <b>Operator Region:</b>  <b>Operator District:</b>  <b>Operator County:</b>  <b>Op Municipality:</b>  <b>Post Office Box:</b>  <b>MOE District:</b>  <b>SWP Area Name:</b> </div> </div>					
<a href="#">3</a>	2 of 40	SSE/89.8	85.5 / 0.08	4270 Innes Rd, Orleans Ottawa ON K4A 5E6	SPL

Map Key	Number of Records	Direction/ Distance (m)	Elev/Diff (m)	Site	DB
<div> <div> <b>Ref No:</b> 8511-746JTU  <b>Year:</b>  <b>Incident Dt:</b>  <b>Dt MOE Arvl on Scn:</b>  <b>MOE Reported Dt:</b> 6/14/2007  <b>Dt Document Closed:</b> 6/21/2007  <b>Site No:</b>  <b>MOE Response:</b> No Field Response  <b>Site County/District:</b>  <b>Site Geo Ref Meth:</b>  <b>Site District Office:</b>  <b>Nearest Watercourse:</b>  <b>Site Name:</b> Real Canadian Superstore&lt;UNOFFICIAL&gt;  <b>Site Address:</b>  <b>Site Region:</b>  <b>Site Municipality:</b> Ottawa  <b>Site Lot:</b>  <b>Site Conc:</b>  <b>Site Geo Ref Accu:</b>  <b>Site Map Datum:</b>  <b>Northing:</b>  <b>Easting:</b>  <b>Entity Operating Name:</b>  <b>Client Name:</b>  <b>Client Type:</b>  <b>Source Type:</b>  <b>Incident Cause:</b> Discharge or Emission to Air  <b>Incident Preceding Spill:</b>  <b>Incident Reason:</b> Spill  <b>Incident Summary:</b> RCSS - R507 1200lbs to atms  <b>Environment Impact:</b> Not Anticipated  <b>Health Env Consequence:</b>  <b>Nature of Impact:</b> Air Pollution  <b>Contaminant Qty:</b> 544.32 kg  <b>Contaminant Qty 1:</b> 544.32  <b>Contaminant Unit:</b> kg  <b>Contaminant Code:</b> 38  <b>Contaminant Name:</b> FREON R-507 (CFC)  <b>Contaminant Limit 1:</b>  <b>Contam Limit Freq 1:</b>  <b>Contaminant UN No 1:</b>  <b>Receiving Medium:</b> Air  <b>Activity Preceding Spill:</b>  <b>Property 2nd Watershed:</b>  <b>Property Tertiary Watershed:</b>  <b>Sector Type:</b> Other  <b>SAC Action Class:</b>  <b>Call Report Locatn Geodata:</b>  <b>Time Reported:</b>  <b>System Facility Address:</b> </div> <div> <b>Municipality No:</b>  <b>Nature of Damage:</b>  <b>Discharger Report:</b>  <b>Material Group:</b> Gases/Particulate  <b>Impact to Health:</b>  <b>Agency Involved:</b> </div> </div>					
<a href="#">3</a>	3 of 40	SSE/89.8	85.5 / 0.08	Loblaws Inc. 4270 Innes Rd., Orleans<UNOFFICIAL> Ottawa ON K4A 5E6	SPL
<div> <div> <b>Ref No:</b> 7476-77ZLJR  <b>Year:</b>  <b>Incident Dt:</b>  <b>Dt MOE Arvl on Scn:</b>  <b>MOE Reported Dt:</b> 10/15/2007  <b>Dt Document Closed:</b> 10/26/2007  <b>Site No:</b>  <b>MOE Response:</b> No Field Response </div> <div> <b>Municipality No:</b>  <b>Nature of Damage:</b>  <b>Discharger Report:</b>  <b>Material Group:</b> Oil  <b>Impact to Health:</b>  <b>Agency Involved:</b> </div> </div>					

Map Key	Number of Records	Direction/ Distance (m)	Elev/Diff (m)	Site	DB
<b>Site County/District:</b> <b>Site Geo Ref Meth:</b> <b>Site District Office:</b> <b>Nearest Watercourse:</b> <b>Site Name:</b> 4270 Innes Rd., Orleans<UNOFFICIAL> <b>Site Address:</b> <b>Site Region:</b> <b>Site Municipality:</b> Ottawa <b>Site Lot:</b> <b>Site Conc:</b> <b>Site Geo Ref Accu:</b> <b>Site Map Datum:</b> <b>Northing:</b> <b>Easting:</b> <b>Entity Operating Name:</b> <b>Client Name:</b> Loblaws Inc. <b>Client Type:</b> <b>Source Type:</b> <b>Incident Cause:</b> Pipe Or Hose Leak <b>Incident Preceding Spill:</b> <b>Incident Reason:</b> Equipment Failure <b>Incident Summary:</b> Loblaws;60 L hydraulic oil to lot & catch basin;cleaned <b>Environment Impact:</b> Confirmed <b>Health Env Consequence:</b> <b>Nature of Impact:</b> Soil Contamination <b>Contaminant Qty:</b> 60 L <b>Contaminant Qty 1:</b> 60 <b>Contaminant Unit:</b> L <b>Contaminant Code:</b> 15 <b>Contaminant Name:</b> HYDRAULIC OIL <b>Contaminant Limit 1:</b> <b>Contam Limit Freq 1:</b> <b>Contaminant UN No 1:</b> <b>Receiving Medium:</b> Land <b>Activity Preceding Spill:</b> <b>Property 2nd Watershed:</b> <b>Property Tertiary Watershed:</b> <b>Sector Type:</b> Other Motor Vehicle <b>SAC Action Class:</b> <b>Call Report Locatn Geodata:</b> <b>Time Reported:</b> <b>System Facility Address:</b>					
<a href="#">3</a>	4 of 40	SSE/89.8	85.5 / 0.08	1071 BENOIT HEDERICKS LOBLAWS SUPERMARKETS LIMITED 4270 INNES RD OTTAWA ON K4A 5E6	PES
<b>Detail Licence No:</b> <b>Licence No:</b> <b>Status:</b> <b>Approval Date:</b> <b>Report Source:</b> <b>Licence Type:</b> Vendor <b>Licence Type Code:</b> <b>Licence Class:</b> <b>Licence Control:</b> <b>Latitude:</b> <b>Longitude:</b> <b>Lot:</b> <b>Concession:</b> <b>Region:</b> <b>District:</b> <b>County:</b>		<b>Operator Box:</b> <b>Operator Class:</b> <b>Operator No:</b> <b>Operator Type:</b> <b>Oper Area Code:</b> <b>Oper Phone No:</b> <b>Operator Ext:</b> <b>Operator Lot:</b> <b>Oper Concession:</b> <b>Operator Region:</b> <b>Operator District:</b> <b>Operator County:</b> <b>Op Municipality:</b> <b>Post Office Box:</b> <b>MOE District:</b> <b>SWP Area Name:</b>			



Map Key	Number of Records	Direction/ Distance (m)	Elev/Diff (m)	Site	DB
Trade Name: PDF URL:					
<a href="#">3</a>	5 of 40	SSE/89.8	85.5 / 0.08	Regional Crane Rentals Ltd. 4270 Innes Rd. Ottawa ON K4A 5E6	SPL
Ref No: 4828-8GRKRS Year: Incident Dt: 5/10/2011 Dt MOE Arvl on Scn: MOE Reported Dt: 5/11/2011 Dt Document Closed: 5/13/2011 Site No: MOE Response: No Field Response Site County/District: Site Geo Ref Meth: Site District Office: Nearest Watercourse: Site Name: Construction Site<UNOFFICIAL> Site Address: 4270 Innes Rd. Site Region: Site Municipality: Ottawa Site Lot: Site Conc: Site Geo Ref Accu: Site Map Datum: Northing: Easting: Entity Operating Name: Client Name: Regional Crane Rentals Ltd. Client Type: Source Type: Incident Cause: Pipe Or Hose Leak Incident Preceding Spill: Incident Reason: Equipment Failure Incident Summary: Regional Crane: 60 L hydraulic oil to asphalt, cntd Environment Impact: Not Anticipated Health Env Consequence: Nature of Impact: Other Impact(s) Contaminant Qty: 60 L Contaminant Qty 1: 60 Contaminant Unit: L Contaminant Code: 15 Contaminant Name: HYDRAULIC OIL Contaminant Limit 1: Contam Limit Freq 1: Contaminant UN No 1: Receiving Medium: Activity Preceding Spill: Property 2nd Watershed: Property Tertiary Watershed: Sector Type: SAC Action Class: Land Spills Call Report Locatn Geodata: Time Reported: System Facility Address:					
<a href="#">3</a>	6 of 40	SSE/89.8	85.5 / 0.08	Real Canadian Superstore 4270 Innes Rd Ottawa ON K4A 5E6	SPL

<a href="#">3</a>	7 of 40	SSE/89.8	85.5 / 0.08	4270 INNES ROAD OTTAWA ON K4A 5E6	HINC
-------------------	---------	----------	-------------	--------------------------------------	------

**External File Num:** FS INC 0803-01315  
**Fuel Occurrence Type:** Pipeline Strike  
**Date of Occurrence:** 3/14/2008  
**Fuel Type Involved:** Natural Gas  
**Status Desc:** Completed - Causal Analysis(End)  
**Job Type Desc:** Incident/Near-Miss Occurrence (FS)  
**Oper. Type Involved:** Construction Site (pipeline strike)  
**Service Interruptions:** No  
**Property Damage:** No  
**Fuel Life Cycle Stage:** Transmission, Distribution and Transportation

Map Key	Number of Records	Direction/ Distance (m)	Elev/Diff (m)	Site	DB
Root Cause:		Root Cause: Equipment/Material/Component:No    Procedures:No    Maintenance:No    Design:No    Training:No Management:Yes    Human Factors:No			
Reported Details:					
Fuel Category:		Gaseous Fuel			
Occurrence Type:		Incident			
Affiliation:		Industry Stakeholder (Licensee/Registration/Certificate Holder, Facility Owner, etc.)			
County Name:		Ottawa			
Approx. Quant. Rel:					
Nearby body of water:					
Enter Drainage Syst.:					
Approx. Quant. Unit:					
Environmental Impact:					
<a href="#">3</a>	8 of 40	SSE/89.8	85.5 / 0.08	4270 Innes Road Ottawa ON K4A 5E6	EHS
Order No:		20130111188		Nearest Intersection:	
Status:		C		Municipality:	
Report Type:		Custom Report		Client Prov/State: ON	
Report Date:		23-JAN-13		Search Radius (km): .25	
Date Received:		09-JAN-13		X: -75.495312	
Previous Site Name:				Y: 45.45831	
Lot/Building Size:					
Additional Info Ordered:					
<a href="#">3</a>	9 of 40	SSE/89.8	85.5 / 0.08	Family First Health Centre 4270 Innes Road Orleans ON K4A 5E6	GEN
Generator No:		ON3460009			
SIC Code:		621110			
SIC Description:		Offices of Physicians			
Approval Years:		2010			
PO Box No:					
Country:					
Status:					
Co Admin:					
Choice of Contact:					
Phone No Admin:					
Contaminated Facility:					
MHSW Facility:					
<a href="#">Detail(s)</a>					
Waste Class:		312			
Waste Class Name:		PATHOLOGICAL WASTES			
<a href="#">3</a>	10 of 40	SSE/89.8	85.5 / 0.08	Family First Health Centre 4270 Innes Road Orleans ON K4A 5E6	GEN
Generator No:		ON3460009			
SIC Code:		621110			
SIC Description:		Offices of Physicians			
Approval Years:		2011			
PO Box No:					
Country:					
Status:					
Co Admin:					
Choice of Contact:					

Map Key	Number of Records	Direction/ Distance (m)	Elev/Diff (m)	Site	DB
<b>Phone No Admin:</b> <b>Contaminated Facility:</b> <b>MHSW Facility:</b>					
<b>Detail(s)</b>					
<b>Waste Class:</b>		312			
<b>Waste Class Name:</b>		PATHOLOGICAL WASTES			
<u>3</u>	11 of 40	SSE/89.8	85.5 / 0.08	1071 BENOIT HEDERICKS LOBLAWS SUPERMARKETS LIMITED 4270 INNES RD OTTAWA ON K4A5E6	PES
<b>Detail Licence No:</b>		<b>Operator Box:</b>			
<b>Licence No:</b>		<b>Operator Class:</b>			
<b>Status:</b>		<b>Operator No:</b>			
<b>Approval Date:</b>		<b>Operator Type:</b>			
<b>Report Source:</b>		<b>Oper Area Code:</b>			
<b>Licence Type:</b>		<b>Oper Phone No:</b>			
<b>Licence Type Code:</b>		<b>Operator Ext:</b>			
<b>Licence Class:</b>		<b>Operator Lot:</b>			
<b>Licence Control:</b>		<b>Oper Concession:</b>			
<b>Latitude:</b>		<b>Operator Region:</b>			
<b>Longitude:</b>		<b>Operator District:</b>			
<b>Lot:</b>		<b>Operator County:</b>			
<b>Concession:</b>		<b>Op Municipality:</b>			
<b>Region:</b>		<b>Post Office Box:</b>			
<b>District:</b>		<b>MOE District:</b>			
<b>County:</b>		<b>SWP Area Name:</b>			
<b>Trade Name:</b>					
<b>PDF URL:</b>					
<u>3</u>	12 of 40	SSE/89.8	85.5 / 0.08	Watson Building Supplies 4270 Innes Rd Ottawa ON	SPL
<b>Ref No:</b>		<b>Municipality No:</b>			
<b>Year:</b>		<b>Nature of Damage:</b>			
<b>Incident Dt:</b>		<b>Discharger Report:</b>			
<b>Dt MOE Arvl on Scn:</b>		<b>Material Group:</b>			
<b>MOE Reported Dt:</b>		<b>Impact to Health:</b>			
<b>Dt Document Closed:</b>		<b>Agency Involved:</b>			
<b>Site No:</b>					
<b>MOE Response:</b>		No Field Response			
<b>Site County/District:</b>					
<b>Site Geo Ref Meth:</b>					
<b>Site District Office:</b>					
<b>Nearest Watercourse:</b>					
<b>Site Name:</b>		On Street<UNOFFICIAL>			
<b>Site Address:</b>		4270 Innes Rd			
<b>Site Region:</b>					
<b>Site Municipality:</b>		Ottawa			
<b>Site Lot:</b>					
<b>Site Conc:</b>					
<b>Site Geo Ref Accu:</b>					
<b>Site Map Datum:</b>					
<b>Northing:</b>					
<b>Easting:</b>					
<b>Entity Operating Name:</b>					
<b>Client Name:</b>		Watson Building Supplies			
<b>Client Type:</b>					

Map Key	Number of Records	Direction/ Distance (m)	Elev/Diff (m)	Site	DB
<b>Source Type:</b> <b>Incident Cause:</b> Unknown / N/A <b>Incident Preceding Spill:</b> <b>Incident Reason:</b> Unknown / N/A <b>Incident Summary:</b> Watsons Building Supplies:Hyd oil to grnd cln <b>Environment Impact:</b> Not Anticipated <b>Health Env Consequence:</b> <b>Nature of Impact:</b> Soil Contamination <b>Contaminant Qty:</b> 20 L <b>Contaminant Qty 1:</b> 20 <b>Contaminant Unit:</b> L <b>Contaminant Code:</b> 27 <b>Contaminant Name:</b> OIL ADDITIVES <b>Contaminant Limit 1:</b> <b>Contam Limit Freq 1:</b> <b>Contaminant UN No 1:</b> <b>Receiving Medium:</b> <b>Activity Preceding Spill:</b> <b>Property 2nd Watershed:</b> <b>Property Tertiary Watershed:</b> <b>Sector Type:</b> Unknown / N/A <b>SAC Action Class:</b> Land Spills <b>Call Report Locatn Geodata:</b> <b>Time Reported:</b> <b>System Facility Address:</b>					
<a href="#">3</a>	13 of 40	SSE/89.8	85.5 / 0.08	Family First Health Centre 4270 Innes Road Orleans ON K4A 5E6	GEN
<b>Generator No:</b> ON3460009 <b>SIC Code:</b> 621110 <b>SIC Description:</b> Offices of Physicians <b>Approval Years:</b> 2012 <b>PO Box No:</b> <b>Country:</b> <b>Status:</b> <b>Co Admin:</b> <b>Choice of Contact:</b> <b>Phone No Admin:</b> <b>Contaminated Facility:</b> <b>MHSW Facility:</b>					
<b><u>Detail(s)</u></b>					
<b>Waste Class:</b> 312 <b>Waste Class Name:</b> PATHOLOGICAL WASTES					
<a href="#">3</a>	14 of 40	SSE/89.8	85.5 / 0.08	Family First Health Centre 4270 Innes Road Orleans ON	GEN
<b>Generator No:</b> ON3460009 <b>SIC Code:</b> 621110 <b>SIC Description:</b> OFFICES OF PHYSICIANS <b>Approval Years:</b> 2013 <b>PO Box No:</b> <b>Country:</b> <b>Status:</b> <b>Co Admin:</b> <b>Choice of Contact:</b> <b>Phone No Admin:</b>					



Map Key	Number of Records	Direction/ Distance (m)	Elev/Diff (m)	Site	DB
Contaminated Facility: MHSW Facility:					
Detail(s)					
Waste Class:		312			
Waste Class Name:		PATHOLOGICAL WASTES			
3	15 of 40	SSE/89.8	85.5 / 0.08	Loblaws Inc. 4270 Innes Rd Ottawa ON K4A 5E6	SPL
Ref No:		2376-9X5T92		Municipality No:	
Year:				Nature of Damage:	
Incident Dt:		6/3/2015		Discharger Report:	
Dt MOE Arvl on Scn:				Material Group:	
MOE Reported Dt:		6/3/2015		Impact to Health:	
Dt Document Closed:		6/8/2015		Agency Involved:	
Site No:		NA			
MOE Response:		N			
Site County/District:					
Site Geo Ref Meth:					
Site District Office:					
Nearest Watercourse:					
Site Name:		Real Canadian Super Store<UNOFFICIAL>			
Site Address:		4270 Innes Rd			
Site Region:					
Site Municipality:		Ottawa			
Site Lot:					
Site Conc:					
Site Geo Ref Accu:					
Site Map Datum:					
Northing:					
Easting:					
Entity Operating Name:					
Client Name:		Loblaws Inc.			
Client Type:					
Source Type:					
Incident Cause:		Leak/Break			
Incident Preceding Spill:					
Incident Reason:		Material Failure - Poor Design/Substandard Material			
Incident Summary:		RCSS: 300 lb of R-507 to atmosphere			
Environment Impact:					
Health Env Consequence:					
Nature of Impact:		Air			
Contaminant Qty:		300 lb			
Contaminant Qty 1:		300			
Contaminant Unit:		lb			
Contaminant Code:		38			
Contaminant Name:		FREON (CFC)			
Contaminant Limit 1:					
Contam Limit Freq 1:					
Contaminant UN No 1:					
Receiving Medium:					
Activity Preceding Spill:					
Property 2nd Watershed:					
Property Tertiary Watershed:					
Sector Type:					
SAC Action Class:		Air Spills - Gases and Vapours			
Call Report Locatn Geodata:					
Time Reported:					
System Facility Address:					

Map Key	Number of Records	Direction/ Distance (m)	Elev/Diff (m)	Site	DB
<a href="#">3</a>	16 of 40	SSE/89.8	85.5 / 0.08	4270 Innes Rd Ottawa ON K4A5E6	EHS
Order No: 20160511190		Nearest Intersection:			
Status: C		Municipality:			
Report Type: Custom Report		Client Prov/State: ON			
Report Date: 18-MAY-16		Search Radius (km): .25			
Date Received: 11-MAY-16		X: -75.495106			
Previous Site Name:		Y: 45.457101			
Lot/Building Size:					
Additional Info Ordered:					
<a href="#">3</a>	17 of 40	SSE/89.8	85.5 / 0.08	4270 Innes Rd Ottawa ON	EHS
Order No: 20151027029		Nearest Intersection:			
Status: C		Municipality:			
Report Type: Custom Report		Client Prov/State: ON			
Report Date: 02-NOV-15		Search Radius (km): .25			
Date Received: 27-OCT-15		X: -75.496423			
Previous Site Name:		Y: 45.456951			
Lot/Building Size:					
Additional Info Ordered:					
<a href="#">3</a>	18 of 40	SSE/89.8	85.5 / 0.08	4270 Innes Rd Ottawa ON	SPL
Ref No: 3858-AAFDTH		Municipality No:			
Year:		Nature of Damage:			
Incident Dt: 2016/05/30		Discharger Report:			
Dt MOE Arvl on Scn:		Material Group:			
MOE Reported Dt: 2016/05/30		Impact to Health:			
Dt Document Closed:		Agency Involved:			
Site No: NA					
MOE Response: No					
Site County/District:					
Site Geo Ref Meth:					
Site District Office:					
Nearest Watercourse:					
Site Name: Re-Fuel Loblaws Gas<UNOFFICIAL>					
Site Address: 4270 Innes Rd					
Site Region:					
Site Municipality: Ottawa					
Site Lot:					
Site Conc:					
Site Geo Ref Accu:					
Site Map Datum:					
Northing: 5033899					
Easting: 461180					
Entity Operating Name:					
Client Name:					
Client Type:					
Source Type:					
Incident Cause:					
Incident Preceding Spill: Leak/Break					
Incident Reason: Operator/Human Error					
Incident Summary: Re-Fuel Loblaws: 20L Gasoline to Asphalt- Cont/Cln					
Environment Impact:					
Health Env Consequence:					
Nature of Impact:					
Contaminant Qty: 20 L					

Map Key	Number of Records	Direction/ Distance (m)	Elev/Diff (m)	Site	DB
<b>Contaminant Qty 1:</b> <b>Contaminant Unit:</b> <b>Contaminant Code:</b> <b>Contaminant Name:</b> <b>Contaminant Limit 1:</b> <b>Contam Limit Freq 1:</b> <b>Contaminant UN No 1:</b> <b>Receiving Medium:</b> <b>Activity Preceding Spill:</b> <b>Property 2nd Watershed:</b> <b>Property Tertiary Watershed:</b> <b>Sector Type:</b> <b>SAC Action Class:</b> <b>Call Report Locatn Geodata:</b> <b>Time Reported:</b> <b>System Facility Address:</b>		20 L 12 GASOLINE  Land  Miscellaneous Industrial Land Spills			
<b>3</b>	19 of 40	<b>SSE/89.8</b>	<b>85.5 / 0.08</b>	<b>GC Project, Inc., as general partner for and on behalf of GC Project L.P.</b> <b>4270 Innes Road Ottawa K4A 5E6 CITY OF OTTAWA ON</b>	<b>EBR</b>
<b>EBR Registry No:</b> <b>Ministry Ref No:</b> <b>Notice Type:</b> <b>Notice Stage:</b> <b>Notice Date:</b> <b>Proposal Date:</b> <b>Year:</b> <b>Instrument Type:</b> <b>Off Instrument Name:</b> <b>Posted By:</b> <b>Company Name:</b> <b>Site Address:</b> <b>Location Other:</b> <b>Proponent Name:</b> <b>Proponent Address:</b> <b>Comment Period:</b> <b>URL:</b> <b>Summary:</b>  <b>Site Location Details:</b>  4270 Innes Road Ottawa K4A 5E6 CITY OF OTTAWA	013-0506 3455-ALJKB Instrument Decision  July 04, 2017 May 10, 2017 2017 (EPA Part II.1-air) - Environmental Compliance Approval (project type: air)  GC Project, Inc., as general partner for and on behalf of GC Project L.P.  330 Bay Street , 1210, Toronto Ontario, Canada M5H 2S8            	<b>Decision Posted:</b> <b>Exception Posted:</b> <b>Section:</b> <b>Act 1:</b> <b>Act 2:</b> <b>Site Location Map:</b>			
<b>3</b>	20 of 40	<b>SSE/89.8</b>	<b>85.5 / 0.08</b>	<b>Family First Health Centre</b> <b>4270 Innes Road</b> <b>Orleans ON K4A 5E6</b>	<b>GEN</b>
<b>Generator No:</b> <b>SIC Code:</b> <b>SIC Description:</b> <b>Approval Years:</b> <b>PO Box No:</b> <b>Country:</b> <b>Status:</b> <b>Co Admin:</b> <b>Choice of Contact:</b> <b>Phone No Admin:</b> <b>Contaminated Facility:</b>	ON3460009 621110 OFFICES OF PHYSICIANS 2016  Canada  Fok-Jee Leung CO_OFFICIAL 613-841-7009 Ext.291 No				

Map Key	Number of Records	Direction/ Distance (m)	Elev/Diff (m)	Site	DB
<b>MHSW Facility:</b>		No			
<b><u>Detail(s)</u></b>					
<b>Waste Class:</b>		312			
<b>Waste Class Name:</b>		PATHOLOGICAL WASTES			
<b><u>3</u></b>	<b>21 of 40</b>	<b>SSE/89.8</b>	<b>85.5 / 0.08</b>	<b>LOBLAWS INC. 4270 INNES ROAD OTTAWA ON K4A 5E6</b>	<b>GEN</b>
<b>Generator No:</b>		ON6941999			
<b>SIC Code:</b>		445110			
<b>SIC Description:</b>		SUPERMARKETS AND OTHER GROCERY (EXCEPT CONVENIENCE) STORES			
<b>Approval Years:</b>		2016			
<b>PO Box No:</b>					
<b>Country:</b>		Canada			
<b>Status:</b>					
<b>Co Admin:</b>		GARNET SHAVER			
<b>Choice of Contact:</b>		CO_OFFICIAL			
<b>Phone No Admin:</b>		5196473729 Ext.			
<b>Contaminated Facility:</b>		No			
<b>MHSW Facility:</b>		No			
<b><u>Detail(s)</u></b>					
<b>Waste Class:</b>		251			
<b>Waste Class Name:</b>		OIL SKIMMINGS & SLUDGES			
<b><u>3</u></b>	<b>22 of 40</b>	<b>SSE/89.8</b>	<b>85.5 / 0.08</b>	<b>Loblaw Companies Limited 4270 Innes Rd. Ottawa ON K4A 5E6</b>	<b>GEN</b>
<b>Generator No:</b>		ON6229324			
<b>SIC Code:</b>		445110			
<b>SIC Description:</b>		SUPERMARKETS AND OTHER GROCERY (EXCEPT CONVENIENCE) STORES			
<b>Approval Years:</b>		2016			
<b>PO Box No:</b>					
<b>Country:</b>		Canada			
<b>Status:</b>					
<b>Co Admin:</b>		Craig Hudak			
<b>Choice of Contact:</b>		CO_OFFICIAL			
<b>Phone No Admin:</b>		9055957544 Ext.			
<b>Contaminated Facility:</b>		No			
<b>MHSW Facility:</b>		No			
<b><u>Detail(s)</u></b>					
<b>Waste Class:</b>		269			
<b>Waste Class Name:</b>		NON-HALOGENATED PESTICIDES			
<b>Waste Class:</b>		263			
<b>Waste Class Name:</b>		ORGANIC LABORATORY CHEMICALS			
<b>Waste Class:</b>		252			
<b>Waste Class Name:</b>		WASTE OILS & LUBRICANTS			
<b>Waste Class:</b>		312			
<b>Waste Class Name:</b>		PATHOLOGICAL WASTES			
<b>Waste Class:</b>		262			

Map Key	Number of Records	Direction/ Distance (m)	Elev/Diff (m)	Site	DB
<hr/>					
Waste Class Name:		DETERGENTS/SOAPS			
Waste Class:		148			
Waste Class Name:		INORGANIC LABORATORY CHEMICALS			
Waste Class:		145			
Waste Class Name:		PAINT/PIGMENT/COATING RESIDUES			
Waste Class:		122			
Waste Class Name:		ALKALINE WASTES - OTHER METALS			
Waste Class:		261			
Waste Class Name:		PHARMACEUTICALS			
Waste Class:		212			
Waste Class Name:		ALIPHATIC SOLVENTS			
Waste Class:		242			
Waste Class Name:		HALOGENATED PESTICIDES			
Waste Class:		146			
Waste Class Name:		OTHER SPECIFIED INORGANICS			
Waste Class:		331			
Waste Class Name:		WASTE COMPRESSED GASES			
Waste Class:		112			
Waste Class Name:		ACID WASTE - HEAVY METALS			
<hr/>					
<a href="#">3</a>	23 of 40	SSE/89.8	85.5 / 0.08	Family First Health Centre 4270 Innes Road Orleans ON K4A 5E6	GEN
Generator No:		ON3460009			
SIC Code:		621110			
SIC Description:		OFFICES OF PHYSICIANS			
Approval Years:		2015			
PO Box No:					
Country:		Canada			
Status:					
Co Admin:		Trudy Donovan			
Choice of Contact:		CO_OFFICIAL			
Phone No Admin:		613-841-7009 Ext.291			
Contaminated Facility:		No			
MHSW Facility:		No			
 <u>Detail(s)</u>					
Waste Class:		312			
Waste Class Name:		PATHOLOGICAL WASTES			
<hr/>					
<a href="#">3</a>	24 of 40	SSE/89.8	85.5 / 0.08	Loblaw Companies Limited 4270 Innes Rd. Ottawa ON K4A 5E6	GEN
Generator No:		ON6229324			
SIC Code:		445110			
SIC Description:		SUPERMARKETS AND OTHER GROCERY (EXCEPT CONVENIENCE) STORES			
Approval Years:		2015			
PO Box No:					
Country:		Canada			
Status:					
Co Admin:					



Map Key	Number of Records	Direction/ Distance (m)	Elev/Diff (m)	Site	DB
<b>Choice of Contact:</b> <b>Phone No Admin:</b> <b>Contaminated Facility:</b> <b>MHSW Facility:</b>		CO_OFFICIAL No No			
<u>Detail(s)</u>					
<b>Waste Class:</b> <b>Waste Class Name:</b>		312 PATHOLOGICAL WASTES			
<u>3</u>	25 of 40	SSE/89.8	85.5 / 0.08	Family First Health Centre 4270 Innes Road Orleans ON K4A 5E6	GEN
<b>Generator No:</b> <b>SIC Code:</b> <b>SIC Description:</b> <b>Approval Years:</b> <b>PO Box No:</b> <b>Country:</b> <b>Status:</b> <b>Co Admin:</b> <b>Choice of Contact:</b> <b>Phone No Admin:</b> <b>Contaminated Facility:</b> <b>MHSW Facility:</b>		ON3460009 621110 OFFICES OF PHYSICIANS 2014  Canada  Trudy Donovan CO_OFFICIAL 613-841-7009 Ext.291 No No			
<u>Detail(s)</u>					
<b>Waste Class:</b> <b>Waste Class Name:</b>		312 PATHOLOGICAL WASTES			
<u>3</u>	26 of 40	SSE/89.8	85.5 / 0.08	Family First Health Centre 4270 Innes Road Orleans ON K4A 5E6	GEN
<b>Generator No:</b> <b>SIC Code:</b> <b>SIC Description:</b> <b>Approval Years:</b> <b>PO Box No:</b> <b>Country:</b> <b>Status:</b> <b>Co Admin:</b> <b>Choice of Contact:</b> <b>Phone No Admin:</b> <b>Contaminated Facility:</b> <b>MHSW Facility:</b>		ON3460009   As of Dec 2018  Canada Registered          			
<u>Detail(s)</u>					
<b>Waste Class:</b> <b>Waste Class Name:</b>		312 P Pathological wastes			
<u>3</u>	27 of 40	SSE/89.8	85.5 / 0.08	Loblaw Companies Limited 4270 Innes Rd. Ottawa ON K4A 5E6	GEN
<b>Generator No:</b> <b>SIC Code:</b> <b>SIC Description:</b>		ON6229324  			

Map Key	Number of Records	Direction/ Distance (m)	Elev/Diff (m)	Site	DB
Approval Years:		As of Dec 2018			
PO Box No:					
Country:		Canada			
Status:		Registered			
Co Admin:					
Choice of Contact:					
Phone No Admin:					
Contaminated Facility:					
MHSW Facility:					
<u>Detail(s)</u>					
Waste Class:		112 C			
Waste Class Name:		Acid solutions - containing heavy metals			
Waste Class:		122 C			
Waste Class Name:		Alkaline slutions - containing other metals and non-metals (not cyanide)			
Waste Class:		145 I			
Waste Class Name:		Wastes from the use of pigments, coatings and paints			
Waste Class:		145 L			
Waste Class Name:		Wastes from the use of pigments, coatings and paints			
Waste Class:		146 T			
Waste Class Name:		Other specified inorganic sludges, slurries or solids			
Waste Class:		148 A			
Waste Class Name:		Misc. wastes and inorganic chemicals			
Waste Class:		148 I			
Waste Class Name:		Misc. wastes and inorganic chemicals			
Waste Class:		212 I			
Waste Class Name:		Aliphatic solvents and residues			
Waste Class:		261 A			
Waste Class Name:		Pharmaceuticals			
Waste Class:		261 B			
Waste Class Name:		Pharmaceuticals			
Waste Class:		261 I			
Waste Class Name:		Pharmaceuticals			
Waste Class:		261 L			
Waste Class Name:		Pharmaceuticals			
Waste Class:		262 C			
Waste Class Name:		Detergents and soaps			
Waste Class:		262 L			
Waste Class Name:		Detergents and soaps			
Waste Class:		263 A			
Waste Class Name:		Misc. waste organic chemicals			
Waste Class:		263 C			
Waste Class Name:		Misc. waste organic chemicals			
Waste Class:		263 L			
Waste Class Name:		Misc. waste organic chemicals			
Waste Class:		269 L			
Waste Class Name:		Organic non-halogenated pesticide and herbicide wastes			

Map Key	Number of Records	Direction/ Distance (m)	Elev/Diff (m)	Site	DB
<hr/>					
<b>Waste Class:</b>		269 T			
<b>Waste Class Name:</b>		Organic non-halogenated pesticide and herbicide wastes			
<b>Waste Class:</b>		312 P			
<b>Waste Class Name:</b>		Pathological wastes			
<b>Waste Class:</b>		331 I			
<b>Waste Class Name:</b>		Waste compressed gases including cylinders			
<b>Waste Class:</b>		331 L			
<b>Waste Class Name:</b>		Waste compressed gases including cylinders			
<b>Waste Class:</b>		212 L			
<b>Waste Class Name:</b>		Aliphatic solvents and residues			
<b>Waste Class:</b>		242 L			
<b>Waste Class Name:</b>		Halogenated pesticides and herbicides			
<b>Waste Class:</b>		242 T			
<b>Waste Class Name:</b>		Halogenated pesticides and herbicides			
<b>Waste Class:</b>		252 L			
<b>Waste Class Name:</b>		Waste crankcase oils and lubricants			
<hr/>					
<u>3</u>	28 of 40	SSE/89.8	85.5 / 0.08	LOBLAWS INC. 4270 INNES ROAD OTTAWA ON K4A 5E6	GEN
<b>Generator No:</b>		ON6941999			
<b>SIC Code:</b>					
<b>SIC Description:</b>					
<b>Approval Years:</b>		As of Dec 2018			
<b>PO Box No:</b>					
<b>Country:</b>		Canada			
<b>Status:</b>		Registered			
<b>Co Admin:</b>					
<b>Choice of Contact:</b>					
<b>Phone No Admin:</b>					
<b>Contaminated Facility:</b>					
<b>MHSW Facility:</b>					
<b><u>Detail(s)</u></b>					
<b>Waste Class:</b>		212 I			
<b>Waste Class Name:</b>		Aliphatic solvents and residues			
<b>Waste Class:</b>		251 L			
<b>Waste Class Name:</b>		Waste oils/sludges (petroleum based)			
<hr/>					
<u>3</u>	29 of 40	SSE/89.8	85.5 / 0.08	Loblaws Inc., operating as Real Canadian Superstore<UNOFFICIAL> 4270 Ines Road, Orleans Ottawa ON	SPL
<b>Ref No:</b>		5357-APTK7D		<b>Municipality No:</b>	
<b>Year:</b>				<b>Nature of Damage:</b>	
<b>Incident Dt:</b>		7/30/2017		<b>Discharger Report:</b>	
<b>Dt MOE Arvl on Scn:</b>				<b>Material Group:</b>	
<b>MOE Reported Dt:</b>		8/1/2017		<b>Impact to Health:</b>	0 - No Impact
<b>Dt Document Closed:</b>				<b>Agency Involved:</b>	
<b>Site No:</b>		NA			
<b>MOE Response:</b>		No			

Map Key	Number of Records	Direction/ Distance (m)	Elev/Diff (m)	Site	DB
<b>Site County/District:</b> <b>Site Geo Ref Meth:</b> <b>Site District Office:</b> Ottawa <b>Nearest Watercourse:</b> <b>Site Name:</b> Real Canadian Superstore<UNOFFICIAL> <b>Site Address:</b> 4270 Ines Road, Orleans <b>Site Region:</b> Eastern <b>Site Municipality:</b> Ottawa <b>Site Lot:</b> <b>Site Conc:</b> <b>Site Geo Ref Accu:</b> <b>Site Map Datum:</b> <b>Northing:</b> 5033977.65 <b>Easting:</b> 461222.83 <b>Entity Operating Name:</b> <b>Client Name:</b> Loblaws Inc., operating as Real Canadian Superstore<UNOFFICIAL> <b>Client Type:</b> Corporation <b>Source Type:</b> Valve/Fitting/Piping <b>Incident Cause:</b> <b>Incident Preceding Spill:</b> Leak/Break <b>Incident Reason:</b> Maintenance <b>Incident Summary:</b> Real Canadian Superstore: 10L hydraulic oil to ground, clnd <b>Environment Impact:</b> <b>Health Env Consequence:</b> <b>Nature of Impact:</b> <b>Contaminant Qty:</b> 10 L <b>Contaminant Qty 1:</b> 10 <b>Contaminant Unit:</b> L <b>Contaminant Code:</b> 15 <b>Contaminant Name:</b> HYDRAULIC OIL <b>Contaminant Limit 1:</b> <b>Contam Limit Freq 1:</b> n/a <b>Contaminant UN No 1:</b> n/a <b>Receiving Medium:</b> Land <b>Activity Preceding Spill:</b> <b>Property 2nd Watershed:</b> <b>Property Tertiary Watershed:</b> <b>Sector Type:</b> Miscellaneous Industrial <b>SAC Action Class:</b> Land Spills <b>Call Report Locatn Geodata:</b> <b>Time Reported:</b> <b>System Facility Address:</b>					
<a href="#"><u>3</u></a>	30 of 40	SSE/89.8	85.5 / 0.08	GC Project, Inc., as general partner for and on behalf of GC Project L.P. 4270 Innes Rd Ottawa ON M5H 2S8	ECA
<b>Approval No:</b> 6343-AN2JD3 <b>Approval Date:</b> 2017-06-27 <b>Status:</b> Approved <b>Record Type:</b> ECA <b>Link Source:</b> IDS <b>SWP Area Name:</b> <b>Approval Type:</b> ECA-AIR <b>Project Type:</b> AIR <b>Business Name:</b> GC Project, Inc., as general partner for and on behalf of GC Project L.P. <b>Address:</b> 4270 Innes Rd <b>Full Address:</b> <b>Full PDF Link:</b> <a href="https://www.accessenvironment.ene.gov.on.ca/instruments/3455-ALJKBU-14.pdf">https://www.accessenvironment.ene.gov.on.ca/instruments/3455-ALJKBU-14.pdf</a> <b>PDF Site Location:</b>					
<b>MOE District:</b> <b>City:</b> <b>Longitude:</b> <b>Latitude:</b> <b>Geometry X:</b> <b>Geometry Y:</b>					

Map Key	Number of Records	Direction/ Distance (m)	Elev/Diff (m)	Site	DB
<a href="#">3</a>	31 of 40	SSE/89.8	85.5 / 0.08	Family First Health Centre 4270 Innes Road Orleans ON K4A 5E6	GEN
Generator No: ON3460009 SIC Code: SIC Description: Approval Years: As of Jul 2020 PO Box No: Country: Canada Status: Registered Co Admin: Choice of Contact: Phone No Admin: Contaminated Facility: MHSW Facility:					
<u>Detail(s)</u>					
Waste Class: 312 P Waste Class Name: Pathological wastes					
<a href="#">3</a>	32 of 40	SSE/89.8	85.5 / 0.08	LOBLAWS INC. 4270 INNES ROAD OTTAWA ON K4A 5E6	GEN
Generator No: ON6941999 SIC Code: SIC Description: Approval Years: As of Jul 2020 PO Box No: Country: Canada Status: Registered Co Admin: Choice of Contact: Phone No Admin: Contaminated Facility: MHSW Facility:					
<u>Detail(s)</u>					
Waste Class: 251 L Waste Class Name: Waste oils/sludges (petroleum based)					
Waste Class: 212 I Waste Class Name: Aliphatic solvents and residues					
<a href="#">3</a>	33 of 40	SSE/89.8	85.5 / 0.08	Loblaw Companies Limited 4270 Innes Rd. Ottawa ON K4A 5E6	GEN
Generator No: ON6229324 SIC Code: SIC Description: Approval Years: As of Jul 2020 PO Box No: Country: Canada Status: Registered Co Admin: Choice of Contact: Phone No Admin: Contaminated Facility:					



<b>Map Key</b>	<b>Number of Records</b>	<b>Direction/ Distance (m)</b>	<b>Elev/Diff (m)</b>	<b>Site</b>	<b>DB</b>
<b>MHSW Facility:</b>					
<b><u>Detail(s)</u></b>					
<b>Waste Class:</b>		269 L			
<b>Waste Class Name:</b>		Organic non-halogenated pesticide and herbicide wastes			
<b>Waste Class:</b>		242 L			
<b>Waste Class Name:</b>		Halogenated pesticides and herbicides			
<b>Waste Class:</b>		262 C			
<b>Waste Class Name:</b>		Detergents and soaps			
<b>Waste Class:</b>		262 L			
<b>Waste Class Name:</b>		Detergents and soaps			
<b>Waste Class:</b>		148 A			
<b>Waste Class Name:</b>		Misc. wastes and inorganic chemicals			
<b>Waste Class:</b>		261 I			
<b>Waste Class Name:</b>		Pharmaceuticals			
<b>Waste Class:</b>		331 I			
<b>Waste Class Name:</b>		Waste compressed gases including cylinders			
<b>Waste Class:</b>		212 I			
<b>Waste Class Name:</b>		Aliphatic solvents and residues			
<b>Waste Class:</b>		148 I			
<b>Waste Class Name:</b>		Misc. wastes and inorganic chemicals			
<b>Waste Class:</b>		122 C			
<b>Waste Class Name:</b>		Alkaline slutions - containing other metals and non-metals (not cyanide)			
<b>Waste Class:</b>		242 T			
<b>Waste Class Name:</b>		Halogenated pesticides and herbicides			
<b>Waste Class:</b>		146 T			
<b>Waste Class Name:</b>		Other specified inorganic sludges, slurries or solids			
<b>Waste Class:</b>		312 P			
<b>Waste Class Name:</b>		Pathological wastes			
<b>Waste Class:</b>		263 A			
<b>Waste Class Name:</b>		Misc. waste organic chemicals			
<b>Waste Class:</b>		263 C			
<b>Waste Class Name:</b>		Misc. waste organic chemicals			
<b>Waste Class:</b>		261 L			
<b>Waste Class Name:</b>		Pharmaceuticals			
<b>Waste Class:</b>		331 L			
<b>Waste Class Name:</b>		Waste compressed gases including cylinders			
<b>Waste Class:</b>		261 A			
<b>Waste Class Name:</b>		Pharmaceuticals			
<b>Waste Class:</b>		145 L			
<b>Waste Class Name:</b>		Wastes from the use of pigments, coatings and paints			
<b>Waste Class:</b>		212 L			
<b>Waste Class Name:</b>		Aliphatic solvents and residues			
<b>Waste Class:</b>		252 L			

<i>Map Key</i>	<i>Number of Records</i>	<i>Direction/ Distance (m)</i>	<i>Elev/Diff (m)</i>	<i>Site</i>	<i>DB</i>
<b>Waste Class Name:</b>		Waste crankcase oils and lubricants			
<b>Waste Class:</b>		263 L			
<b>Waste Class Name:</b>		Misc. waste organic chemicals			
<b>Waste Class:</b>		261 B			
<b>Waste Class Name:</b>		Pharmaceuticals			
<b>Waste Class:</b>		269 T			
<b>Waste Class Name:</b>		Organic non-halogenated pesticide and herbicide wastes			
<b>Waste Class:</b>		112 C			
<b>Waste Class Name:</b>		Acid solutions - containing heavy metals			
<b>Waste Class:</b>		145 I			
<b>Waste Class Name:</b>		Wastes from the use of pigments, coatings and paints			
<b>3</b>	<b>34 of 40</b>	<b>SSE/89.8</b>	<b>85.5 / 0.08</b>	<b>Loblaws Inc. 4270 Innes Rd Ottawa ON K4A 5E6</b>	<b>SPL</b>
<b>Ref No:</b>		7340-BE6HBF		<b>Municipality No:</b>	
<b>Year:</b>		7/17/2019		<b>Nature of Damage:</b>	
<b>Incident Dt:</b>		7/17/2019		<b>Discharger Report:</b>	
<b>Dt MOE Arvl on Scn:</b>		7/17/2019		<b>Material Group:</b>	
<b>MOE Reported Dt:</b>		9/11/2019		<b>Impact to Health:</b>	
<b>Dt Document Closed:</b>		2108-ALJKCK		<b>Agency Involved:</b>	
<b>Site No:</b>		No		0 - No Impact	
<b>MOE Response:</b>		NA			
<b>Site County/District:</b>		0-1 metre eg. Survey			
<b>Site Geo Ref Meth:</b>		Ottawa			
<b>Site District Office:</b>		4270 Innes Road			
<b>Nearest Watercourse:</b>		4270 Innes Rd			
<b>Site Name:</b>		Eastern			
<b>Site Address:</b>		Ottawa			
<b>Site Region:</b>		Ottawa			
<b>Site Municipality:</b>		NA			
<b>Site Lot:</b>		Not Available			
<b>Site Conc:</b>		NAD83			
<b>Site Geo Ref Accu:</b>		5033614			
<b>Site Map Datum:</b>		461032			
<b>Northing:</b>					
<b>Easting:</b>					
<b>Entity Operating Name:</b>					
<b>Client Name:</b>		Loblaws Inc.			
<b>Client Type:</b>		Corporation			
<b>Source Type:</b>		Motor Vehicle			
<b>Incident Cause:</b>					
<b>Incident Preceding Spill:</b>		Leak/Break			
<b>Incident Reason:</b>		Equipment Failure			
<b>Incident Summary:</b>		Loblaws- Hydraulic Oil to Parking lot/CB			
<b>Environment Impact:</b>					
<b>Health Env Consequence:</b>					
<b>Nature of Impact:</b>					
<b>Contaminant Qty:</b>		0 other - see incident description			
<b>Contaminant Qty 1:</b>		0			
<b>Contaminant Unit:</b>		other - see incident description			
<b>Contaminant Code:</b>		15			
<b>Contaminant Name:</b>		HYDRAULIC OIL			
<b>Contaminant Limit 1:</b>					
<b>Contam Limit Freq 1:</b>		n/a			
<b>Contaminant UN No 1:</b>		n/a			
<b>Receiving Medium:</b>		Land; Surface Water			
<b>Activity Preceding Spill:</b>					
<b>Property 2nd Watershed:</b>					

Map Key	Number of Records	Direction/ Distance (m)	Elev/Diff (m)	Site	DB
<b>Property Tertiary Watershed:</b> <b>Sector Type:</b> Miscellaneous Industrial <b>SAC Action Class:</b> Land Spills <b>Call Report Locatn Geodata:</b> <b>Time Reported:</b> <b>System Facility Address:</b>					
<a href="#">3</a>	35 of 40	SSE/89.8	85.5 / 0.08	Family First Health Centre 4270 Innes Road Orleans ON K4A 5E6	GEN
<b>Generator No:</b> ON3460009 <b>SIC Code:</b> <b>SIC Description:</b> <b>Approval Years:</b> As of Nov 2021 <b>PO Box No:</b> <b>Country:</b> Canada <b>Status:</b> Registered <b>Co Admin:</b> <b>Choice of Contact:</b> <b>Phone No Admin:</b> <b>Contaminated Facility:</b> <b>MHSW Facility:</b>					
<u><b>Detail(s)</b></u>					
<b>Waste Class:</b> 312 P <b>Waste Class Name:</b> Pathological wastes					
<a href="#">3</a>	36 of 40	SSE/89.8	85.5 / 0.08	Loblaw Companies Limited 4270 Innes Rd. Ottawa ON K4A 5E6	GEN
<b>Generator No:</b> ON6229324 <b>SIC Code:</b> <b>SIC Description:</b> <b>Approval Years:</b> As of Nov 2021 <b>PO Box No:</b> <b>Country:</b> Canada <b>Status:</b> Registered <b>Co Admin:</b> <b>Choice of Contact:</b> <b>Phone No Admin:</b> <b>Contaminated Facility:</b> <b>MHSW Facility:</b>					
<u><b>Detail(s)</b></u>					
<b>Waste Class:</b> 263 A <b>Waste Class Name:</b> Misc. waste organic chemicals					
<b>Waste Class:</b> 242 T <b>Waste Class Name:</b> Halogenated pesticides and herbicides					
<b>Waste Class:</b> 262 L <b>Waste Class Name:</b> Detergents and soaps					
<b>Waste Class:</b> 242 L <b>Waste Class Name:</b> Halogenated pesticides and herbicides					
<b>Waste Class:</b> 269 T					

<b>Map Key</b>	<b>Number of Records</b>	<b>Direction/ Distance (m)</b>	<b>Elev/Diff (m)</b>	<b>Site</b>	<b>DB</b>
<b>Waste Class Name:</b>		Organic non-halogenated pesticide and herbicide wastes			
<b>Waste Class:</b>		122 C			
<b>Waste Class Name:</b>		Alkaline slutions - containing other metals and non-metals (not cyanide)			
<b>Waste Class:</b>		148 A			
<b>Waste Class Name:</b>		Misc. wastes and inorganic chemicals			
<b>Waste Class:</b>		331 I			
<b>Waste Class Name:</b>		Waste compressed gases including cylinders			
<b>Waste Class:</b>		145 L			
<b>Waste Class Name:</b>		Wastes from the use of pigments, coatings and paints			
<b>Waste Class:</b>		312 P			
<b>Waste Class Name:</b>		Pathological wastes			
<b>Waste Class:</b>		112 C			
<b>Waste Class Name:</b>		Acid solutions - containing heavy metals			
<b>Waste Class:</b>		262 C			
<b>Waste Class Name:</b>		Detergents and soaps			
<b>Waste Class:</b>		269 L			
<b>Waste Class Name:</b>		Organic non-halogenated pesticide and herbicide wastes			
<b>Waste Class:</b>		148 I			
<b>Waste Class Name:</b>		Misc. wastes and inorganic chemicals			
<b>Waste Class:</b>		261 I			
<b>Waste Class Name:</b>		Pharmaceuticals			
<b>Waste Class:</b>		145 I			
<b>Waste Class Name:</b>		Wastes from the use of pigments, coatings and paints			
<b>Waste Class:</b>		263 L			
<b>Waste Class Name:</b>		Misc. waste organic chemicals			
<b>Waste Class:</b>		212 L			
<b>Waste Class Name:</b>		Aliphatic solvents and residues			
<b>Waste Class:</b>		331 L			
<b>Waste Class Name:</b>		Waste compressed gases including cylinders			
<b>Waste Class:</b>		146 T			
<b>Waste Class Name:</b>		Other specified inorganic sludges, slurries or solids			
<b>Waste Class:</b>		252 L			
<b>Waste Class Name:</b>		Waste crankcase oils and lubricants			
<b>Waste Class:</b>		261 L			
<b>Waste Class Name:</b>		Pharmaceuticals			
<b>Waste Class:</b>		261 B			
<b>Waste Class Name:</b>		Pharmaceuticals			
<b>Waste Class:</b>		212 I			
<b>Waste Class Name:</b>		Aliphatic solvents and residues			
<b>Waste Class:</b>		263 C			
<b>Waste Class Name:</b>		Misc. waste organic chemicals			
<b>Waste Class:</b>		261 A			
<b>Waste Class Name:</b>		Pharmaceuticals			

Map Key	Number of Records	Direction/ Distance (m)	Elev/Diff (m)	Site	DB
<a href="#">3</a>	37 of 40	SSE/89.8	85.5 / 0.08	LOBLAWS INC. 4270 INNES ROAD OTTAWA ON K4A 5E6	GEN
Generator No:		ON6941999			
SIC Code:					
SIC Description:					
Approval Years:		As of Nov 2021			
PO Box No:					
Country:		Canada			
Status:		Registered			
Co Admin:					
Choice of Contact:					
Phone No Admin:					
Contaminated Facility:					
MHSW Facility:					
<u>Detail(s)</u>					
Waste Class:		212 I			
Waste Class Name:		Aliphatic solvents and residues			
Waste Class:		251 L			
Waste Class Name:		Waste oils/sludges (petroleum based)			
<a href="#">3</a>	38 of 40	SSE/89.8	85.5 / 0.08	LOBLAWS INC. 4270 INNES ROAD OTTAWA ON K4A 5E6	GEN
Generator No:		ON6941999			
SIC Code:					
SIC Description:					
Approval Years:		As of Oct 2022			
PO Box No:					
Country:		Canada			
Status:		Registered			
Co Admin:					
Choice of Contact:					
Phone No Admin:					
Contaminated Facility:					
MHSW Facility:					
<u>Detail(s)</u>					
Waste Class:		212 I			
Waste Class Name:		ALIPHATIC SOLVENTS			
Waste Class:		251 L			
Waste Class Name:		OIL SKIMMINGS & SLUDGES			
<a href="#">3</a>	39 of 40	SSE/89.8	85.5 / 0.08	Loblaws Companies Limited 4270 Innes Rd. Ottawa ON K4A 5E6	GEN
Generator No:		ON6229324			
SIC Code:					
SIC Description:					
Approval Years:		As of Oct 2022			
PO Box No:					
Country:		Canada			
Status:		Registered			
Co Admin:					



<b>Map Key</b>	<b>Number of Records</b>	<b>Direction/ Distance (m)</b>	<b>Elev/Diff (m)</b>	<b>Site</b>	<b>DB</b>
<b>Choice of Contact:</b> <b>Phone No Admin:</b> <b>Contaminated Facility:</b> <b>MHSW Facility:</b>					
<b><u>Detail(s)</u></b>					
<b>Waste Class:</b>		331 I			
<b>Waste Class Name:</b>		WASTE COMPRESSED GASES			
<b>Waste Class:</b>		263 C			
<b>Waste Class Name:</b>		ORGANIC LABORATORY CHEMICALS			
<b>Waste Class:</b>		269 L			
<b>Waste Class Name:</b>		NON-HALOGENATED PESTICIDES			
<b>Waste Class:</b>		148 I			
<b>Waste Class Name:</b>		INORGANIC LABORATORY CHEMICALS			
<b>Waste Class:</b>		261 L			
<b>Waste Class Name:</b>		PHARMACEUTICALS			
<b>Waste Class:</b>		252 L			
<b>Waste Class Name:</b>		WASTE OILS & LUBRICANTS			
<b>Waste Class:</b>		261 A			
<b>Waste Class Name:</b>		PHARMACEUTICALS			
<b>Waste Class:</b>		145 I			
<b>Waste Class Name:</b>		PAINT/PIGMENT/COATING RESIDUES			
<b>Waste Class:</b>		145 L			
<b>Waste Class Name:</b>		PAINT/PIGMENT/COATING RESIDUES			
<b>Waste Class:</b>		261 B			
<b>Waste Class Name:</b>		PHARMACEUTICALS			
<b>Waste Class:</b>		262 L			
<b>Waste Class Name:</b>		DETERGENTS/SOAPS			
<b>Waste Class:</b>		212 I			
<b>Waste Class Name:</b>		ALIPHATIC SOLVENTS			
<b>Waste Class:</b>		242 T			
<b>Waste Class Name:</b>		HALOGENATED PESTICIDES			
<b>Waste Class:</b>		242 L			
<b>Waste Class Name:</b>		HALOGENATED PESTICIDES			
<b>Waste Class:</b>		331 L			
<b>Waste Class Name:</b>		WASTE COMPRESSED GASES			
<b>Waste Class:</b>		269 T			
<b>Waste Class Name:</b>		NON-HALOGENATED PESTICIDES			
<b>Waste Class:</b>		148 A			
<b>Waste Class Name:</b>		INORGANIC LABORATORY CHEMICALS			
<b>Waste Class:</b>		263 L			
<b>Waste Class Name:</b>		ORGANIC LABORATORY CHEMICALS			
<b>Waste Class:</b>		263 A			
<b>Waste Class Name:</b>		ORGANIC LABORATORY CHEMICALS			
<b>Waste Class:</b>		146 T			

Map Key	Number of Records	Direction/ Distance (m)	Elev/Diff (m)	Site	DB
Waste Class Name:		OTHER SPECIFIED INORGANICS			
Waste Class:		112 C			
Waste Class Name:		ACID WASTE - HEAVY METALS			
Waste Class:		262 C			
Waste Class Name:		DETERGENTS/SOAPS			
Waste Class:		261 I			
Waste Class Name:		PHARMACEUTICALS			
Waste Class:		122 C			
Waste Class Name:		ALKALINE WASTES - OTHER METALS			
Waste Class:		212 L			
Waste Class Name:		ALIPHATIC SOLVENTS			
Waste Class:		312 P			
Waste Class Name:		PATHOLOGICAL WASTES			
<a href="#">3</a>	40 of 40	SSE/89.8	85.5 / 0.08	Family First Health Centre 4270 Innes Road Orleans ON K4A 5E6	GEN
Generator No:		ON3460009			
SIC Code:					
SIC Description:					
Approval Years:		As of Oct 2022			
PO Box No:					
Country:		Canada			
Status:		Registered			
Co Admin:					
Choice of Contact:					
Phone No Admin:					
Contaminated Facility:					
MHSW Facility:					
<u>Detail(s)</u>					
Waste Class:		312 P			
Waste Class Name:		PATHOLOGICAL WASTES			
<a href="#">4</a>	1 of 1	NW/57.0	84.3 / -1.17	4275 INNES RD. lot A con 11 ORLEANS ON	WWIS
Well ID:		7102733		Flowing (Y/N):	
Construction Date:				Flow Rate:	
Use 1st:				Data Entry Status:	
Use 2nd:				Data Src:	
Final Well Status:		Abandoned-Supply		Date Received:	
Water Type:				03/14/2008	
Casing Material:				Selected Flag:	
Audit No:		Z79794		TRUE	
Tag:				Abandonment Rec:	
Constructn Method:				Yes	
Elevation (m):				Contractor:	
Elevatn Reliabilty:				1414	
Depth to Bedrock:				Form Version:	
Well Depth:				4	
Overburden/Bedrock:				Owner:	
Pump Rate:				County:	
Static Water Level:				OTTAWA-CARLETON	
Clear/Cloudy:				Lot:	
				A	
				Concession:	
				11	
				Concession Name:	
				Easting NAD83:	
				Northing NAD83:	
				Zone:	
				UTM Reliability:	

Map Key	Number of Records	Direction/ Distance (m)	Elev/Diff (m)	Site	DB
Municipality:		CUMBERLAND TOWNSHIP			
Site Info:					
PDF URL (Map):		https://d2khazk8e83rdv.cloudfront.net/moe_mapping/downloads/2Water/Wells_pdfs/710\7102733.pdf			
<u>Additional Detail(s) (Map)</u>					
Well Completed Date:		03/04/2008			
Year Completed:		2008			
Depth (m):					
Latitude:		45.4585649154801			
Longitude:		-75.4963287243481			
X:		-75.49632856118828			
Y:		45.45856490773972			
Path:		710\7102733.pdf			
<u>Bore Hole Information</u>					
Bore Hole ID:		1001541240	Elevation:		
DP2BR:			Elevrc:		
Spatial Status:			Zone:		18
Code OB:			East83:		461195.00
Code OB Desc:			North83:		5034013.00
Open Hole:			Org CS:		UTM83
Cluster Kind:			UTMRC:		3
Date Completed:		03/04/2008	UTMRC Desc:		margin of error : 10 - 30 m
Remarks:			Location Method:		wwr
Location Method Desc:		on Water Well Record			
Elevrc Desc:					
Location Source Date:					
Improvement Location Source:					
Improvement Location Method:					
Source Revision Comment:					
Supplier Comment:					
<u>Overburden and Bedrock</u>					
<u>Materials Interval</u>					
Formation ID:		1001556387			
Layer:		1			
Color:					
General Color:					
Material 1:					
Material 1 Desc:					
Material 2:					
Material 2 Desc:					
Material 3:					
Material 3 Desc:					
Formation Top Depth:		0.0			
Formation End Depth:					
Formation End Depth UOM:		m			
<u>Annular Space/Abandonment</u>					
<u>Sealing Record</u>					
Plug ID:		1001556389			
Layer:		1			
Plug From:		0.0			
Plug To:					
Plug Depth UOM:		m			
<u>Method of Construction &amp; Well</u>					

<b>Map Key</b>	<b>Number of Records</b>	<b>Direction/ Distance (m)</b>	<b>Elev/Diff (m)</b>	<b>Site</b>	<b>DB</b>
<b><u>Use</u></b>					
<b>Method Construction ID:</b>	1001556393				
<b>Method Construction Code:</b>					
<b>Method Construction:</b>					
<b>Other Method Construction:</b>					
<b><u>Pipe Information</u></b>					
<b>Pipe ID:</b>	1001556385				
<b>Casing No:</b>	0				
<b>Comment:</b>					
<b>Alt Name:</b>					
<b><u>Construction Record - Casing</u></b>					
<b>Casing ID:</b>	1001556391				
<b>Layer:</b>					
<b>Material:</b>	3				
<b>Open Hole or Material:</b>	CONCRETE				
<b>Depth From:</b>					
<b>Depth To:</b>	3.6600000858306885				
<b>Casing Diameter:</b>	0.9200000166893005				
<b>Casing Diameter UOM:</b>	cm				
<b>Casing Depth UOM:</b>	m				
<b><u>Construction Record - Screen</u></b>					
<b>Screen ID:</b>	1001556392				
<b>Layer:</b>					
<b>Slot:</b>					
<b>Screen Top Depth:</b>					
<b>Screen End Depth:</b>					
<b>Screen Material:</b>					
<b>Screen Depth UOM:</b>					
<b>Screen Diameter UOM:</b>					
<b>Screen Diameter:</b>					
<b><u>Results of Well Yield Testing</u></b>					
<b>Pumping Test Method Desc:</b>					
<b>Pump Test ID:</b>	1001556386				
<b>Pump Set At:</b>					
<b>Static Level:</b>					
<b>Final Level After Pumping:</b>					
<b>Recommended Pump Depth:</b>					
<b>Pumping Rate:</b>					
<b>Flowing Rate:</b>					
<b>Recommended Pump Rate:</b>					
<b>Levels UOM:</b>	m				
<b>Rate UOM:</b>	LPM				
<b>Water State After Test Code:</b>	0				
<b>Water State After Test:</b>					
<b>Pumping Test Method:</b>	0				
<b>Pumping Duration HR:</b>					
<b>Pumping Duration MIN:</b>					
<b>Flowing:</b>	No				
<b><u>Water Details</u></b>					
<b>Water ID:</b>	1001556390				
<b>Layer:</b>	1				

Map Key	Number of Records	Direction/ Distance (m)	Elev/Diff (m)	Site	DB
<hr/>					
Kind Code:					
Kind:					
Water Found Depth:					
Water Found Depth UOM: m					
<u>Hole Diameter</u>					
Hole ID: 1001556388					
Diameter: 0.9200000166893005					
Depth From:					
Depth To: 3.6600000858306885					
Hole Depth UOM: m					
Hole Diameter UOM: cm					

**Additional Detail(s) (Map)**

**Well Completed Date:** 10/27/1964  
**Year Completed:** 1964  
**Depth (m):** 48.768  
**Latitude:** 45.4588456532556  
**Longitude:** -75.4959372431786  
**X:** -75.49593708088365  
**Y:** 45.45884564577702  
**Path:** 151\1512843.pdf

### **Bore Hole Information**

<b>Bore Hole ID:</b>	10034831	<b>Elevation:</b>	
<b>DP2BR:</b>		<b>Elevrc:</b>	
<b>Spatial Status:</b>		<b>Zone:</b>	18
<b>Code OB:</b>		<b>East83:</b>	461225.80
<b>Code OB Desc:</b>		<b>North83:</b>	5034044.00
<b>Open Hole:</b>		<b>Org CS:</b>	
<b>Cluster Kind:</b>		<b>UTMRC:</b>	5
<b>Date Completed:</b>	10/27/1964	<b>UTMRC Desc:</b>	margin of error : 100 m - 300 m
<b>Remarks:</b>		<b>Location Method:</b>	p5



Map Key	Number of Records	Direction/ Distance (m)	Elev/Diff (m)	Site	DB
Location Method Desc:		Original Pre1985 UTM Rel Code 5: margin of error : 100 m - 300 m			
Elevrc Desc:					
Location Source Date:					
Improvement Location Source:					
Improvement Location Method:					
Source Revision Comment:					
Supplier Comment:					
<u>Overburden and Bedrock</u>					
<u>Materials Interval</u>					
Formation ID:		931021710			
Layer:		2			
Color:					
General Color:					
Material 1:		11			
Material 1 Desc:		GRAVEL			
Material 2:					
Material 2 Desc:					
Material 3:					
Material 3 Desc:					
Formation Top Depth:		155.0			
Formation End Depth:		160.0			
Formation End Depth UOM:		ft			
<u>Overburden and Bedrock</u>					
<u>Materials Interval</u>					
Formation ID:		931021709			
Layer:		1			
Color:					
General Color:					
Material 1:		05			
Material 1 Desc:		CLAY			
Material 2:					
Material 2 Desc:					
Material 3:					
Material 3 Desc:					
Formation Top Depth:		0.0			
Formation End Depth:		155.0			
Formation End Depth UOM:		ft			
<u>Method of Construction &amp; Well</u>					
<u>Use</u>					
Method Construction ID:		961512843			
Method Construction Code:		7			
Method Construction:		Diamond			
Other Method Construction:					
<u>Pipe Information</u>					
Pipe ID:		10583401			
Casing No:		1			
Comment:					
Alt Name:					
<u>Construction Record - Casing</u>					
Casing ID:		930061698			
Layer:		1			
Material:		1			

Map Key	Number of Records	Direction/ Distance (m)	Elev/Diff (m)	Site	DB	
Open Hole or Material:		STEEL				
Depth From:						
Depth To:		160.0				
Casing Diameter:		2.0				
Casing Diameter UOM:		inch				
Casing Depth UOM:		ft				
<b><u>Results of Well Yield Testing</u></b>						
Pumping Test Method Desc:		PUMP				
Pump Test ID:		991512843				
Pump Set At:						
Static Level:		7.0				
Final Level After Pumping:		25.0				
Recommended Pump Depth:		25.0				
Pumping Rate:		6.0				
Flowing Rate:						
Recommended Pump Rate:		6.0				
Levels UOM:		ft				
Rate UOM:		GPM				
Water State After Test Code:		1				
Water State After Test:		CLEAR				
Pumping Test Method:		1				
Pumping Duration HR:		2				
Pumping Duration MIN:		0				
Flowing:		No				
<b><u>Water Details</u></b>						
Water ID:		933468333				
Layer:		1				
Kind Code:		1				
Kind:		FRESH				
Water Found Depth:		160.0				
Water Found Depth UOM:		ft				
<u>6</u>	1 of 1	NW/66.5	84.3 / -1.16	4275 INNES RD. lot A con 11 ORLEANS ON	WWIS	
Well ID:		7102732		Flowing (Y/N):		
Construction Date:				Flow Rate:		
Use 1st:				Data Entry Status:		
Use 2nd:				Data Src:		
Final Well Status:		Abandoned-Supply		Date Received:	03/14/2008	
Water Type:				Selected Flag:	TRUE	
Casing Material:				Abandonment Rec:	Yes	
Audit No:		Z79793		Contractor:	1414	
Tag:				Form Version:	4	
Constructn Method:				Owner:		
Elevation (m):				County:	OTTAWA-CARLETON	
Elevatn Reliabilty:				Lot:	A	
Depth to Bedrock:				Concession:	11	
Well Depth:				Concession Name:		
Overburden/Bedrock:				Easting NAD83:		
Pump Rate:				Northing NAD83:		
Static Water Level:				Zone:		
Clear/Cloudy:				UTM Reliability:		
Municipality:		CUMBERLAND TOWNSHIP				
Site Info:						
PDF URL (Map):		https://d2khazk8e83rdv.cloudfront.net/moe_mapping/downloads/2Water/Wells_pdfs/710\7102732.pdf				

Map Key	Number of Records	Direction/ Distance (m)	Elev/Diff (m)	Site	DB
<b><u>Additional Detail(s) (Map)</u></b>					
Well Completed Date:		03/04/2008			
Year Completed:		2008			
Depth (m):					
Latitude:		45.4587547115065			
Longitude:		-75.4961513242548			
X:		-75.49615116192886			
Y:		45.45875470502205			
Path:		710\7102732.pdf			
<b><u>Bore Hole Information</u></b>					
Bore Hole ID:	1001541154			Elevation:	
DP2BR:				Elevrc:	
Spatial Status:				Zone:	18
Code OB:				East83:	461209.00
Code OB Desc:				North83:	5034034.00
Open Hole:				Org CS:	UTM83
Cluster Kind:				UTMRC:	3
Date Completed:	03/04/2008			UTMRC Desc:	margin of error : 10 - 30 m
Remarks:				Location Method:	wwr
Location Method Desc:	on Water Well Record				
Elevrc Desc:					
Location Source Date:					
Improvement Location Source:					
Improvement Location Method:					
Source Revision Comment:					
Supplier Comment:					
<b><u>Overburden and Bedrock</u></b>					
<b><u>Materials Interval</u></b>					
Formation ID:	1001556376				
Layer:	1				
Color:					
General Color:					
Material 1:					
Material 1 Desc:					
Material 2:					
Material 2 Desc:					
Material 3:					
Material 3 Desc:					
Formation Top Depth:	0.0				
Formation End Depth:					
Formation End Depth UOM:	m				
<b><u>Annular Space/Abandonment</u></b>					
<b><u>Sealing Record</u></b>					
Plug ID:	1001556378				
Layer:	1				
Plug From:	0.0				
Plug To:					
Plug Depth UOM:	m				
<b><u>Method of Construction &amp; Well</u></b>					
<b><u>Use</u></b>					
Method Construction ID:	1001556382				
Method Construction Code:					
Method Construction:					

Map Key	Number of Records	Direction/ Distance (m)	Elev/Diff (m)	Site	DB
<b>Other Method Construction:</b>					
<b><u>Pipe Information</u></b>					
Pipe ID:		1001556374			
Casing No:		0			
Comment:					
Alt Name:					
<b><u>Construction Record - Casing</u></b>					
Casing ID:		1001556380			
Layer:					
Material:		3			
Open Hole or Material:		CONCRETE			
Depth From:					
Depth To:		3.9000000953674316			
Casing Diameter:		0.9200000166893005			
Casing Diameter UOM:		cm			
Casing Depth UOM:		m			
<b><u>Construction Record - Screen</u></b>					
Screen ID:		1001556381			
Layer:					
Slot:					
Screen Top Depth:					
Screen End Depth:					
Screen Material:					
Screen Depth UOM:					
Screen Diameter UOM:					
Screen Diameter:					
<b><u>Results of Well Yield Testing</u></b>					
Pumping Test Method Desc:					
Pump Test ID:		1001556375			
Pump Set At:					
Static Level:					
Final Level After Pumping:					
Recommended Pump Depth:					
Pumping Rate:					
Flowing Rate:					
Recommended Pump Rate:					
Levels UOM:		m			
Rate UOM:		LPM			
Water State After Test Code:		0			
Water State After Test:					
Pumping Test Method:		0			
Pumping Duration HR:					
Pumping Duration MIN:					
Flowing:		No			
<b><u>Water Details</u></b>					
Water ID:		1001556379			
Layer:		1			
Kind Code:					
Kind:					
Water Found Depth:					
Water Found Depth UOM:		m			

Map Key	Number of Records	Direction/ Distance (m)	Elev/Diff (m)	Site	DB
<b><u>Hole Diameter</u></b>					
Hole ID:	1001556377				
Diameter:	0.9200000166893005				
Depth From:					
Depth To:	3.9000000953674316				
Hole Depth UOM:	m				
Hole Diameter UOM:	cm				
<b><u>7</u></b>	1 of 1	<b>NE/66.8</b>	<b>85.7 / 0.19</b>	<b>4301 Innes Street Ottawa ON K1C 1T1</b>	<b>EHS</b>
Order No:	20110623003			Nearest Intersection:	
Status:	C			Municipality:	
Report Type:	Custom Report			Client Prov/State:	ON
Report Date:	6/29/2011			Search Radius (km):	0.25
Date Received:	6/23/2011 9:25:27 AM			X:	-75.494858
Previous Site Name:				Y:	45.459023
Lot/Building Size:					
Additional Info Ordered:					
<b><u>8</u></b>	1 of 1	<b>N/70.5</b>	<b>84.5 / -1.01</b>	<b>4285, 4289, 4293 Innes Road Ottawa ON</b>	<b>EHS</b>
Order No:	20140114004			Nearest Intersection:	
Status:	C			Municipality:	
Report Type:	Custom Report			Client Prov/State:	ON
Report Date:	22-JAN-14			Search Radius (km):	.25
Date Received:	14-JAN-14			X:	-75.495628
Previous Site Name:	Residential Dwellings			Y:	45.459058
Lot/Building Size:					
Additional Info Ordered:	Title Searches; City Directory				
<b><u>9</u></b>	1 of 1	<b>NNE/74.5</b>	<b>85.5 / 0.06</b>	<b>INNES RD. OTTAWA ON</b>	<b>WWIS</b>
Well ID:	7216308			Flowing (Y/N):	
Construction Date:				Flow Rate:	
Use 1st:	Monitoring			Data Entry Status:	
Use 2nd:				Data Src:	
Final Well Status:	Observation Wells			Date Received:	02/14/2014
Water Type:				Selected Flag:	TRUE
Casing Material:				Abandonment Rec:	
Audit No:	Z180945			Contractor:	7238
Tag:	A157546			Form Version:	7
Constructn Method:				Owner:	
Elevation (m):				County:	OTTAWA-CARLETON
Elevatn Reliabilty:				Lot:	
Depth to Bedrock:				Concession:	
Well Depth:				Concession Name:	
Overburden/Bedrock:				Easting NAD83:	
Pump Rate:				Northing NAD83:	
Static Water Level:				Zone:	
Clear/Cloudy:				UTM Reliability:	
Municipality:	CUMBERLAND TOWNSHIP				
Site Info:					
<b><u>Additional Detail(s) (Map)</u></b>					
Bore Hole ID:	1004708280			Tag No:	A157546



Map Key	Number of Records	Direction/ Distance (m)	Elev/Diff (m)	Site	DB
Depth M:	6.096			Contractor:	7238
Year Completed:	2014			Latitude:	45.4591545239253
Well Completed Dt:	01/20/2014			Longitude:	-75.4952850790463
Audit No:	Z180945			Y:	45.459154516735445
Path:				X:	-75.49528491675427
<b><u>Bore Hole Information</u></b>					
Bore Hole ID:	1004708280			Elevation:	
DP2BR:				Elevrc:	
Spatial Status:				Zone:	18
Code OB:				East83:	461277.00
Code OB Desc:				North83:	5034078.00
Open Hole:				Org CS:	UTM83
Cluster Kind:				UTMRC:	4
Date Completed:	01/20/2014			UTMRC Desc:	margin of error : 30 m - 100 m
Remarks:				Location Method:	wwr
Location Method Desc:	on Water Well Record				
Elevrc Desc:					
Location Source Date:					
Improvement Location Source:					
Improvement Location Method:					
Source Revision Comment:					
Supplier Comment:					
<b><u>Overburden and Bedrock</u></b>					
<b><u>Materials Interval</u></b>					
Formation ID:	1005063471				
Layer:	2				
Color:	2				
General Color:	GREY				
Material 1:	05				
Material 1 Desc:	CLAY				
Material 2:	06				
Material 2 Desc:	SILT				
Material 3:	85				
Material 3 Desc:	SOFT				
Formation Top Depth:	1.0				
Formation End Depth:	20.0				
Formation End Depth UOM:	ft				
<b><u>Overburden and Bedrock</u></b>					
<b><u>Materials Interval</u></b>					
Formation ID:	1005063470				
Layer:	1				
Color:	6				
General Color:	BROWN				
Material 1:	02				
Material 1 Desc:	TOPSOIL				
Material 2:	06				
Material 2 Desc:	SILT				
Material 3:	85				
Material 3 Desc:	SOFT				
Formation Top Depth:	0.0				
Formation End Depth:	1.0				
Formation End Depth UOM:	ft				
<b><u>Annular Space/Abandonment</u></b>					
<b><u>Sealing Record</u></b>					

<b>Map Key</b>	<b>Number of Records</b>	<b>Direction/ Distance (m)</b>	<b>Elev/Diff (m)</b>	<b>Site</b>	<b>DB</b>
<b>Plug ID:</b>		1005063478			
<b>Layer:</b>		1			
<b>Plug From:</b>		0.0			
<b>Plug To:</b>		9.0			
<b>Plug Depth UOM:</b>		ft			
<b><u>Method of Construction &amp; Well Use</u></b>					
<b>Method Construction ID:</b>		1005063477			
<b>Method Construction Code:</b>		6			
<b>Method Construction:</b>		Boring			
<b>Other Method Construction:</b>					
<b><u>Pipe Information</u></b>					
<b>Pipe ID:</b>		1005063469			
<b>Casing No:</b>		0			
<b>Comment:</b>					
<b>Alt Name:</b>					
<b><u>Construction Record - Casing</u></b>					
<b>Casing ID:</b>		1005063474			
<b>Layer:</b>		1			
<b>Material:</b>		5			
<b>Open Hole or Material:</b>		PLASTIC			
<b>Depth From:</b>		10.0			
<b>Depth To:</b>		0.0			
<b>Casing Diameter:</b>		2.0			
<b>Casing Diameter UOM:</b>		inch			
<b>Casing Depth UOM:</b>		ft			
<b><u>Construction Record - Screen</u></b>					
<b>Screen ID:</b>		1005063475			
<b>Layer:</b>		1			
<b>Slot:</b>		10			
<b>Screen Top Depth:</b>		20.0			
<b>Screen End Depth:</b>		10.0			
<b>Screen Material:</b>		5			
<b>Screen Depth UOM:</b>		ft			
<b>Screen Diameter UOM:</b>		inch			
<b>Screen Diameter:</b>		2.0			
<b><u>Water Details</u></b>					
<b>Water ID:</b>		1005063473			
<b>Layer:</b>					
<b>Kind Code:</b>					
<b>Kind:</b>					
<b>Water Found Depth:</b>					
<b>Water Found Depth UOM:</b>		ft			
<b><u>Hole Diameter</u></b>					
<b>Hole ID:</b>		1005063472			
<b>Diameter:</b>		8.0			
<b>Depth From:</b>		0.0			
<b>Depth To:</b>		20.0			
<b>Hole Depth UOM:</b>		ft			

Map Key	Number of Records	Direction/ Distance (m)	Elev/Diff (m)	Site	DB
Hole Diameter UOM:		inch			
<a href="#">10</a>	1 of 15	N/76.7	84.5 / -1.01	2539220 Ontarion Inc 4289 Innes Road Orleans ON K1E 0A8	GEN
Generator No:		ON5603998			
SIC Code:					
SIC Description:					
Approval Years:		As of Dec 2018			
PO Box No:					
Country:		Canada			
Status:		Registered			
Co Admin:					
Choice of Contact:					
Phone No Admin:					
Contaminated Facility:					
MHSW Facility:					
<u>Detail(s)</u>					
Waste Class:		312 P			
Waste Class Name:		Pathological wastes			
<a href="#">10</a>	2 of 15	N/76.7	84.5 / -1.01	2539220 Ontarion Inc 4289 Innes Road Orleans ON K1E 0A8	GEN
Generator No:		ON5603998			
SIC Code:					
SIC Description:					
Approval Years:		As of Jul 2020			
PO Box No:					
Country:		Canada			
Status:		Registered			
Co Admin:					
Choice of Contact:					
Phone No Admin:					
Contaminated Facility:					
MHSW Facility:					
<u>Detail(s)</u>					
Waste Class:		312 P			
Waste Class Name:		Pathological wastes			
<a href="#">10</a>	3 of 15	N/76.7	84.5 / -1.01	11017659 Canada In 4289 Innes Road Ottawa ON K1E0A8	GEN
Generator No:		ON8676510			
SIC Code:					
SIC Description:					
Approval Years:		As of Jul 2020			
PO Box No:					
Country:		Canada			
Status:		Registered			
Co Admin:					
Choice of Contact:					
Phone No Admin:					
Contaminated Facility:					
MHSW Facility:					

Map Key	Number of Records	Direction/ Distance (m)	Elev/Diff (m)	Site	DB
<u>Detail(s)</u>					
Waste Class:		312 P			
Waste Class Name:		Pathological wastes			
<a href="#">10</a>	4 of 15	N/76.7	84.5 / -1.01	Your Health Votre Sante 4289 Innes Rd Ottawa ON K1E0A4	GEN
Generator No:		ON9005805			
SIC Code:					
SIC Description:					
Approval Years:		As of Jul 2020			
PO Box No:					
Country:		Canada			
Status:		Registered			
Co Admin:					
Choice of Contact:					
Phone No Admin:					
Contaminated Facility:					
MHSW Facility:					
<u>Detail(s)</u>					
Waste Class:		312 P			
Waste Class Name:		Pathological wastes			
Waste Class:		261 A			
Waste Class Name:		Pharmaceuticals			
<a href="#">10</a>	5 of 15	N/76.7	84.5 / -1.01	Cameron Oishi Medicine Professional Corporation 4289 Innes Road, Lower Level Orleans ON K1E 0A8	GEN
Generator No:		ON3130415			
SIC Code:					
SIC Description:					
Approval Years:		As of Jul 2020			
PO Box No:					
Country:		Canada			
Status:		Registered			
Co Admin:					
Choice of Contact:					
Phone No Admin:					
Contaminated Facility:					
MHSW Facility:					
<u>Detail(s)</u>					
Waste Class:		312 P			
Waste Class Name:		Pathological wastes			
<a href="#">10</a>	6 of 15	N/76.7	84.5 / -1.01	11017659 Canada In 4289 Innes Road Ottawa ON K1E0A8	GEN
Generator No:		ON8676510			
SIC Code:					
SIC Description:					

Map Key	Number of Records	Direction/ Distance (m)	Elev/Diff (m)	Site	DB
<b>Approval Years:</b> <b>PO Box No:</b> <b>Country:</b> <b>Status:</b> <b>Co Admin:</b> <b>Choice of Contact:</b> <b>Phone No Admin:</b> <b>Contaminated Facility:</b> <b>MHSW Facility:</b>					
		As of Jan 2021			
		Canada			
		Registered			
<u>Detail(s)</u>					
<b>Waste Class:</b>		312 P			
<b>Waste Class Name:</b>		Pathological wastes			
<a href="#">10</a>	7 of 15	<b>N/76.7</b>	<b>84.5 / -1.01</b>	<b>Your Health Votre Sante 4289 Innes Rd Ottawa ON K1E0A4</b>	<b>GEN</b>
<b>Generator No:</b> <b>SIC Code:</b> <b>SIC Description:</b> <b>Approval Years:</b> <b>PO Box No:</b> <b>Country:</b> <b>Status:</b> <b>Co Admin:</b> <b>Choice of Contact:</b> <b>Phone No Admin:</b> <b>Contaminated Facility:</b> <b>MHSW Facility:</b>					
		ON9005805			
		As of Nov 2021			
		Canada			
		Registered			
<u>Detail(s)</u>					
<b>Waste Class:</b>		312 P			
<b>Waste Class Name:</b>		Pathological wastes			
<b>Waste Class:</b>		261 A			
<b>Waste Class Name:</b>		Pharmaceuticals			
<a href="#">10</a>	8 of 15	<b>N/76.7</b>	<b>84.5 / -1.01</b>	<b>Cameron Oishi Medicine Professional Corporation 4289 Innes Road, Lower Level Orleans ON K1E 0A8</b>	<b>GEN</b>
<b>Generator No:</b> <b>SIC Code:</b> <b>SIC Description:</b> <b>Approval Years:</b> <b>PO Box No:</b> <b>Country:</b> <b>Status:</b> <b>Co Admin:</b> <b>Choice of Contact:</b> <b>Phone No Admin:</b> <b>Contaminated Facility:</b> <b>MHSW Facility:</b>					
		ON3130415			
		As of Nov 2021			
		Canada			
		Registered			
<u>Detail(s)</u>					
<b>Waste Class:</b>		312 P			
<b>Waste Class Name:</b>		Pathological wastes			



Map Key	Number of Records	Direction/ Distance (m)	Elev/Diff (m)	Site	DB
<a href="#">10</a>	9 of 15	N/76.7	84.5 / -1.01	2397576 Ontario Inc 4289 Innes Road lower level Orleans ON K1E 0A8	GEN
Generator No:		ON6446679			
SIC Code:					
SIC Description:					
Approval Years:		As of Nov 2021			
PO Box No:					
Country:		Canada			
Status:		Registered			
Co Admin:					
Choice of Contact:					
Phone No Admin:					
Contaminated Facility:					
MHSW Facility:					
<u>Detail(s)</u>					
Waste Class:		252 L			
Waste Class Name:		Waste crankcase oils and lubricants			
<a href="#">10</a>	10 of 15	N/76.7	84.5 / -1.01	2539220 Ontario Inc 4289 Innes Road Orleans ON K1E 0A8	GEN
Generator No:		ON5603998			
SIC Code:					
SIC Description:					
Approval Years:		As of Nov 2021			
PO Box No:					
Country:		Canada			
Status:		Registered			
Co Admin:					
Choice of Contact:					
Phone No Admin:					
Contaminated Facility:					
MHSW Facility:					
<u>Detail(s)</u>					
Waste Class:		312 P			
Waste Class Name:		Pathological wastes			
<a href="#">10</a>	11 of 15	N/76.7	84.5 / -1.01	OriginElle Ottawa 4289 Innes Road, Orleans, Orleans ON K1E0A8	GEN
Generator No:		ON9238082			
SIC Code:					
SIC Description:					
Approval Years:		As of Nov 2021			
PO Box No:					
Country:		Canada			
Status:		Registered			
Co Admin:					
Choice of Contact:					
Phone No Admin:					
Contaminated Facility:					
MHSW Facility:					

Map Key	Number of Records	Direction/ Distance (m)	Elev/Diff (m)	Site	DB
<u>Detail(s)</u>					
Waste Class:		312 P			
Waste Class Name:		Pathological wastes			
<a href="#">10</a>	12 of 15	N/76.7	84.5 / -1.01	Your Health Votre Sante 4289 Innes Rd Ottawa ON K1E0A4	GEN
Generator No:		ON9005805			
SIC Code:					
SIC Description:					
Approval Years:		As of Oct 2022			
PO Box No:					
Country:		Canada			
Status:		Registered			
Co Admin:					
Choice of Contact:					
Phone No Admin:					
Contaminated Facility:					
MHSW Facility:					
<u>Detail(s)</u>					
Waste Class:		261 A			
Waste Class Name:		PHARMACEUTICALS			
Waste Class:		312 P			
Waste Class Name:		PATHOLOGICAL WASTES			
<a href="#">10</a>	13 of 15	N/76.7	84.5 / -1.01	Cameron Oishi Medicine Professional Corporation 4289 Innes Road, Lower Level Orleans ON K1E 0A8	GEN
Generator No:		ON3130415			
SIC Code:					
SIC Description:					
Approval Years:		As of Oct 2022			
PO Box No:					
Country:		Canada			
Status:		Registered			
Co Admin:					
Choice of Contact:					
Phone No Admin:					
Contaminated Facility:					
MHSW Facility:					
<u>Detail(s)</u>					
Waste Class:		312 P			
Waste Class Name:		PATHOLOGICAL WASTES			
<a href="#">10</a>	14 of 15	N/76.7	84.5 / -1.01	2539220 Ontario Inc 4289 Innes Road Orleans ON K1E 0A8	GEN
Generator No:		ON5603998			
SIC Code:					
SIC Description:					
Approval Years:		As of Oct 2022			

Map Key	Number of Records	Direction/ Distance (m)	Elev/Diff (m)	Site	DB
<b>PO Box No:</b> <b>Country:</b> Canada <b>Status:</b> Registered <b>Co Admin:</b> <b>Choice of Contact:</b> <b>Phone No Admin:</b> <b>Contaminated Facility:</b> <b>MHSW Facility:</b>					
<u>Detail(s)</u>					
<b>Waste Class:</b>		312 P			
<b>Waste Class Name:</b>		PATHOLOGICAL WASTES			
<a href="#">10</a>	15 of 15	N/76.7	84.5 / -1.01	2397576 Ontario Inc 4289 Innes Road lower level Orleans ON K1E 0A8	GEN
<b>Generator No:</b> ON6446679 <b>SIC Code:</b> <b>SIC Description:</b> <b>Approval Years:</b> As of Oct 2022 <b>PO Box No:</b> <b>Country:</b> Canada <b>Status:</b> Registered <b>Co Admin:</b> <b>Choice of Contact:</b> <b>Phone No Admin:</b> <b>Contaminated Facility:</b> <b>MHSW Facility:</b>					
<u>Detail(s)</u>					
<b>Waste Class:</b>		252 L			
<b>Waste Class Name:</b>		WASTE OILS & LUBRICANTS			
<a href="#">11</a>	1 of 12	NW/89.7	84.3 / -1.15	4275 Innes Rd Orleans ON K1C 1T1	EHS
<b>Order No:</b> 20050414007 <b>Status:</b> C <b>Report Type:</b> <b>Report Date:</b> 4/22/2005 <b>Date Received:</b> 4/14/2005 <b>Previous Site Name:</b> <b>Lot/Building Size:</b> <b>Additional Info Ordered:</b>					
<b>Nearest Intersection:</b> <b>Municipality:</b> <b>Client Prov/State:</b> ON <b>Search Radius (km):</b> 0.25 <b>X:</b> -75.496319 <b>Y:</b> 45.458424					
<a href="#">11</a>	2 of 12	NW/89.7	84.3 / -1.15	2107851 Ontario Inc 4275 INNES RD ON OTTAWA ON	RSC
<b>RSC No:</b> 24308 <b>RA No:</b> <b>Status:</b> FILED <b>Filing Date:</b> <b>Date Ack:</b> <b>Date Returned:</b> <b>Approval Date:</b> November 5, 2007 <b>Cert Date:</b> <b>Cert Prop Use No:</b>					
<b>X:</b> -74.49630248758824 <b>Y:</b> 45.4587396854295 <b>Latitude:</b> 45.45873969 <b>Longitude:</b> -74.49630249 <b>UTM Coordinates:</b> <b>Latitude Longitude:</b> <b>Accuracy Estimate:</b> <b>Measurement Method:</b> <b>Mailing Address:</b>					



Map Key	Number of Records	Direction/ Distance (m)	Elev/Diff (m)	Site	DB
<b>Generator No:</b> <b>SIC Code:</b> <b>SIC Description:</b> <b>Approval Years:</b> <b>PO Box No:</b> <b>Country:</b> <b>Status:</b> <b>Co Admin:</b> <b>Choice of Contact:</b> <b>Phone No Admin:</b> <b>Contaminated Facility:</b> <b>MHSW Facility:</b>		ON7410867 623110 Nursing Care Facilities 2012			
<a href="#">11</a>	6 of 12	NW/89.7	84.3 / -1.15	BioClin Health Care Suite 109-4275 Innes Road Orleans ON	GEN
<b>Generator No:</b> <b>SIC Code:</b> <b>SIC Description:</b> <b>Approval Years:</b> <b>PO Box No:</b> <b>Country:</b> <b>Status:</b> <b>Co Admin:</b> <b>Choice of Contact:</b> <b>Phone No Admin:</b> <b>Contaminated Facility:</b> <b>MHSW Facility:</b>		ON7410867 623110  2013			
<u>Detail(s)</u>					
<b>Waste Class:</b>		261			
<b>Waste Class Name:</b>		PHARMACEUTICALS			
<b>Waste Class:</b>		312			
<b>Waste Class Name:</b>		PATHOLOGICAL WASTES			
<a href="#">11</a>	7 of 12	NW/89.7	84.3 / -1.15	Innes Medical Clinic 4275 Innes Rd Suite # 104 Orleans ON K1C 1T1	GEN
<b>Generator No:</b> <b>SIC Code:</b> <b>SIC Description:</b> <b>Approval Years:</b> <b>PO Box No:</b> <b>Country:</b> <b>Status:</b> <b>Co Admin:</b> <b>Choice of Contact:</b> <b>Phone No Admin:</b> <b>Contaminated Facility:</b> <b>MHSW Facility:</b>		ON9337241 562990 ALL OTHER WASTE MANAGEMENT SERVICES 2016  Canada  Joseph Mwanz CO_OFFICIAL 613-424-6343 Ext. No No			
<u>Detail(s)</u>					
<b>Waste Class:</b>		312			
<b>Waste Class Name:</b>		PATHOLOGICAL WASTES			
<a href="#">11</a>	8 of 12	NW/89.7	84.3 / -1.15	Innes Medical Clinic 4275 Innes Rd Suite # 104	GEN



Map Key	Number of Records	Direction/ Distance (m)	Elev/Diff (m)	Site	DB
<hr/>					
Orleans ON K1C 1T1					
Generator No:		ON9337241			
SIC Code:		562990			
SIC Description:		ALL OTHER WASTE MANAGEMENT SERVICES			
Approval Years:		2015			
PO Box No:					
Country:		Canada			
Status:					
Co Admin:		Joseph Mwanz			
Choice of Contact:		CO_OFFICIAL			
Phone No Admin:		613-424-6343 Ext.			
Contaminated Facility:		No			
MHSW Facility:		No			
 <u>Detail(s)</u>					
Waste Class:		312			
Waste Class Name:		PATHOLOGICAL WASTES			
<hr/>					
<a href="#">11</a>	9 of 12	NW/89.7	84.3 / -1.15	BioClin Health Care Suite 109-4275 Innes Road Orleans ON K1C 1T1	GEN
Generator No:		ON7410867			
SIC Code:		623110			
SIC Description:		623110			
Approval Years:		2014			
PO Box No:					
Country:		Canada			
Status:					
Co Admin:					
Choice of Contact:		CO_OFFICIAL			
Phone No Admin:					
Contaminated Facility:		No			
MHSW Facility:		No			
 <u>Detail(s)</u>					
Waste Class:		312			
Waste Class Name:		PATHOLOGICAL WASTES			
Waste Class:		261			
Waste Class Name:		PHARMACEUTICALS			
<hr/>					
<a href="#">11</a>	10 of 12	NW/89.7	84.3 / -1.15	Innes Medical Clinic 4275 Innes Rd Suite # 104 Orleans ON K1C 1T1	GEN
Generator No:		ON9337241			
SIC Code:					
SIC Description:					
Approval Years:		As of Dec 2018			
PO Box No:					
Country:		Canada			
Status:		Registered			
Co Admin:					
Choice of Contact:					
Phone No Admin:					
Contaminated Facility:					
MHSW Facility:					

Map Key	Number of Records	Direction/ Distance (m)	Elev/Diff (m)	Site	DB
<u>Detail(s)</u>					
Waste Class:		312 P			
Waste Class Name:		Pathological wastes			
<a href="#">11</a>	11 of 12	NW/89.7	84.3 / -1.15	Innes Medical Clinic 4275 Innes Rd Suite # 104 Orleans ON K1C 1T1	GEN
Generator No:		ON9337241			
SIC Code:					
SIC Description:					
Approval Years:		As of Jul 2020			
PO Box No:					
Country:		Canada			
Status:		Registered			
Co Admin:					
Choice of Contact:					
Phone No Admin:					
Contaminated Facility:					
MHSW Facility:					
<u>Detail(s)</u>					
Waste Class:		312 P			
Waste Class Name:		Pathological wastes			
<a href="#">11</a>	12 of 12	NW/89.7	84.3 / -1.15	Innes Medical Clinic 4275 Innes Rd Suite # 104 Orleans ON K1C 1T1	GEN
Generator No:		ON9337241			
SIC Code:					
SIC Description:					
Approval Years:		As of Nov 2021			
PO Box No:					
Country:		Canada			
Status:		Registered			
Co Admin:					
Choice of Contact:					
Phone No Admin:					
Contaminated Facility:					
MHSW Facility:					
<u>Detail(s)</u>					
Waste Class:		312 P			
Waste Class Name:		Pathological wastes			
<a href="#">12</a>	1 of 1	NW/89.7	84.3 / -1.15	4275 Innes Rd Ottawa On Orléans ON K1E 2S9	EHS
Order No:		20190306024		Nearest Intersection:	
Status:		C		Municipality:	
Report Type:		Standard Report		Client Prov/State:	
Report Date:		11-MAR-19		Search Radius (km):	
Date Received:		06-MAR-19		X:	
Previous Site Name:				Y:	
Lot/Building Size:					
Additional Info Ordered:		Fire Insur. Maps and/or Site Plans			

Map Key	Number of Records	Direction/ Distance (m)	Elev/Diff (m)	Site	DB
<a href="#">13</a>	1 of 5	ENE/93.6	85.9 / 0.42	Loblaw Properties Limited 4300 Innes Road Ottawa ON K4A 5E6	CA
<b>Certificate #:</b> <b>Application Year:</b> <b>Issue Date:</b> <b>Approval Type:</b> <b>Status:</b> <b>Application Type:</b> <b>Client Name:</b> <b>Client Address:</b> <b>Client City:</b> <b>Client Postal Code:</b> <b>Project Description:</b> <b>Contaminants:</b> <b>Emission Control:</b>		1449-6DZLYD 2005 7/7/2005 Municipal and Private Sewage Works Approved			
<a href="#">13</a>	2 of 5	ENE/93.6	85.9 / 0.42	Loblaw Properties Limited 4300 Innes Road Ottawa ON K4A 5E6	CA
<b>Certificate #:</b> <b>Application Year:</b> <b>Issue Date:</b> <b>Approval Type:</b> <b>Status:</b> <b>Application Type:</b> <b>Client Name:</b> <b>Client Address:</b> <b>Client City:</b> <b>Client Postal Code:</b> <b>Project Description:</b> <b>Contaminants:</b> <b>Emission Control:</b>		3316-6E3HFV 2005 7/7/2005 Industrial Sewage Works Approved			
<a href="#">13</a>	3 of 5	ENE/93.6	85.9 / 0.42	Loblaw Properties Limited 4300 Innes Rd Ottawa ON M4T 2S5	ECA
<b>Approval No:</b> <b>Approval Date:</b> <b>Status:</b> <b>Record Type:</b> <b>Link Source:</b> <b>SWP Area Name:</b> <b>Approval Type:</b> <b>Project Type:</b> <b>Business Name:</b> <b>Address:</b> <b>Full Address:</b> <b>Full PDF Link:</b> <b>PDF Site Location:</b>		3316-6E3HFV 2005-07-07 Approved ECA IDS  ECA-INDUSTRIAL SEWAGE WORKS INDUSTRIAL SEWAGE WORKS Loblaw Properties Limited 4300 Innes Rd  <a href="https://www.accessenvironment.ene.gov.on.ca/instruments/8003-6BVP7J-14.pdf">https://www.accessenvironment.ene.gov.on.ca/instruments/8003-6BVP7J-14.pdf</a>			
		<b>MOE District:</b> <b>City:</b> <b>Longitude:</b> <b>Latitude:</b> <b>Geometry X:</b> <b>Geometry Y:</b>			
<a href="#">13</a>	4 of 5	ENE/93.6	85.9 / 0.42	Loblaw Properties Limited 4300 Innes Rd Ottawa ON M4T 2S5	ECA
<b>Approval No:</b>		1449-6DZLYD  <b>MOE District:</b>			

Map Key	Number of Records	Direction/ Distance (m)	Elev/Diff (m)	Site	DB
<b>Approval Date:</b> <b>Status:</b> <b>Record Type:</b> <b>Link Source:</b> <b>SWP Area Name:</b> <b>Approval Type:</b> <b>Project Type:</b> <b>Business Name:</b> <b>Address:</b> <b>Full Address:</b> <b>Full PDF Link:</b> <b>PDF Site Location:</b>	2005-07-07 Approved ECA IDS			<b>City:</b> <b>Longitude:</b> <b>Latitude:</b> <b>Geometry X:</b> <b>Geometry Y:</b> ECA-MUNICIPAL AND PRIVATE SEWAGE WORKS MUNICIPAL AND PRIVATE SEWAGE WORKS Loblaw Properties Limited 4300 Innes Rd <a href="https://www.accessenvironment.ene.gov.on.ca/instruments/5769-6BVPEF-14.pdf">https://www.accessenvironment.ene.gov.on.ca/instruments/5769-6BVPEF-14.pdf</a>	

<a href="#">13</a>	5 of 5	ENE/93.6	85.9 / 0.42	<b>Loblaw Properties Limited</b> <b>4300 Innes Rd</b> <b>Ottawa ON M4T 2S5</b>	ECA
<b>Approval No:</b> <b>Approval Date:</b> <b>Status:</b> <b>Record Type:</b> <b>Link Source:</b> <b>SWP Area Name:</b> <b>Approval Type:</b> <b>Project Type:</b> <b>Business Name:</b> <b>Address:</b> <b>Full Address:</b> <b>Full PDF Link:</b> <b>PDF Site Location:</b>	4305-6C5KZF 2005-05-16 Approved ECA IDS			<b>MOE District:</b> <b>City:</b> <b>Longitude:</b> <b>Latitude:</b> <b>Geometry X:</b> <b>Geometry Y:</b> ECA-Municipal Drinking Water Systems Municipal Drinking Water Systems Loblaw Properties Limited 4300 Innes Rd	

<a href="#">14</a>	1 of 1	NNW/95.1	84.3 / -1.15	<b>OTTAWA REGION lot A con 11</b> <b>ORLEANS ON</b>	WWIS
<b>Well ID:</b> <b>Construction Date:</b> <b>Use 1st:</b> <b>Use 2nd:</b> <b>Final Well Status:</b> <b>Water Type:</b> <b>Casing Material:</b> <b>Audit No:</b> <b>Tag:</b> <b>Constructn Method:</b> <b>Elevation (m):</b> <b>Elevatn Reliabilty:</b> <b>Depth to Bedrock:</b> <b>Well Depth:</b> <b>Overburden/Bedrock:</b> <b>Pump Rate:</b> <b>Static Water Level:</b> <b>Clear/Cloudy:</b> <b>Municipality:</b> <b>Site Info:</b>  <b>PDF URL (Map):</b>	7128814  Not Used  Abandoned-Supply   Z66830           CUMBERLAND TOWNSHIP PLAN RR119659			<b>Flowing (Y/N):</b> <b>Flow Rate:</b> <b>Data Entry Status:</b> <b>Data Src:</b> <b>Date Received:</b> <b>Selected Flag:</b> <b>Abandonment Rec:</b> <b>Contractor:</b> <b>Form Version:</b> <b>Owner:</b> <b>County:</b> <b>Lot:</b> <b>Concession:</b> <b>Concession Name:</b> <b>Easting NAD83:</b> <b>Northing NAD83:</b> <b>Zone:</b> <b>UTM Reliability:</b>          04/04/2008 TRUE Yes 7260 3  OTTAWA-CARLETON A 11 CON	
<b>Additional Detail(s) (Map)</b>					
<b>Well Completed Date:</b> <b>Year Completed:</b>	01/18/2008 2008				

Map Key	Number of Records	Direction/ Distance (m)	Elev/Diff (m)	Site	DB
<hr/>					
Depth (m):					
Latitude:		45.4590425168801			
Longitude:		-75.496205010211			
X:		-75.49620484790307			
Y:		45.45904250991074			
Path:		712\7128814.pdf			
<u>Bore Hole Information</u>					
Bore Hole ID:		1002710838		Elevation:	
DP2BR:				Elevrc:	
Spatial Status:				Zone:	
Code OB:				East83:	
Code OB Desc:				North83:	
Open Hole:				Org CS:	
Cluster Kind:				UTMRC:	
Date Completed:		01/18/2008		UTMRC Desc:	
Remarks:				Location Method:	
Location Method Desc:		on Water Well Record		margin of error : 10 - 30 m	
Elevrc Desc:				wwr	
Location Source Date:					
Improvement Location Source:					
Improvement Location Method:					
Source Revision Comment:					
Supplier Comment:					
<u>Annular Space/Abandonment</u>					
<u>Sealing Record</u>					
Plug ID:		1002715672			
Layer:		2			
Plug From:		9.140000343322754			
Plug To:		42.66999816894531			
Plug Depth UOM:		m			
<u>Annular Space/Abandonment</u>					
<u>Sealing Record</u>					
Plug ID:		1002715673			
Layer:		3			
Plug From:		42.66999816894531			
Plug To:		48.7599983215332			
Plug Depth UOM:		m			
<u>Annular Space/Abandonment</u>					
<u>Sealing Record</u>					
Plug ID:		1002715674			
Layer:		2			
Plug From:		48.7599983215332			
Plug To:		52.41999816894531			
Plug Depth UOM:		m			
<u>Annular Space/Abandonment</u>					
<u>Sealing Record</u>					
Plug ID:		1002715671			
Layer:		1			
Plug From:		-1.5			
Plug To:		9.140000343322754			
Plug Depth UOM:		m			



Map Key	Number of Records	Direction/ Distance (m)	Elev/Diff (m)	Site	DB
<b><u>Method of Construction &amp; Well Use</u></b>					
Method Construction ID:		1002715679			
Method Construction Code:		4			
Method Construction:		Rotary (Air)			
Other Method Construction:					
<b><u>Pipe Information</u></b>					
Pipe ID:		1002715668			
Casing No:		0			
Comment:					
Alt Name:					
<b><u>Construction Record - Casing</u></b>					
Casing ID:		1002715676			
Layer:					
Material:					
Open Hole or Material:					
Depth From:					
Depth To:					
Casing Diameter:					
Casing Diameter UOM:		cm			
Casing Depth UOM:		m			
<b><u>Construction Record - Screen</u></b>					
Screen ID:		1002715677			
Layer:					
Slot:					
Screen Top Depth:					
Screen End Depth:					
Screen Material:					
Screen Depth UOM:		m			
Screen Diameter UOM:		cm			
Screen Diameter:					
<b><u>Water Details</u></b>					
Water ID:		1002715675			
Layer:					
Kind Code:					
Kind:					
Water Found Depth:					
Water Found Depth UOM:		m			
<b><u>Hole Diameter</u></b>					
Hole ID:		1002715670			
Diameter:		15.239999771118164			
Depth From:		0.0			
Depth To:		524.4199829101562			
Hole Depth UOM:		m			
Hole Diameter UOM:		cm			
<b>15</b>	1 of 1	<b>N/97.9</b>	<b>84.5 / -1.00</b>	<b>INNES RD, OTTAWA ON</b>	<b>WWIS</b>

Map Key	Number of Records	Direction/ Distance (m)	Elev/Diff (m)	Site	DB
<hr/>					
Well ID:	7216313			Flowing (Y/N):	
Construction Date:				Flow Rate:	
Use 1st:				Data Entry Status:	
Use 2nd:				Data Src:	
Final Well Status:	Observation Wells			Date Received:	02/14/2014
Water Type:				Selected Flag:	TRUE
Casing Material:				Abandonment Rec:	
Audit No:	Z180946			Contractor:	7238
Tag:	A157547			Form Version:	7
Constructn Method:				Owner:	
Elevation (m):				County:	OTTAWA-CARLETON
Elevatn Reliabilty:				Lot:	
Depth to Bedrock:				Concession:	
Well Depth:				Concession Name:	
Overburden/Bedrock:				Easting NAD83:	
Pump Rate:				Northing NAD83:	
Static Water Level:				Zone:	
Clear/Cloudy:				UTM Reliability:	
Municipality:	CUMBERLAND TOWNSHIP				
Site Info:					
<hr/>					
PDF URL (Map):	<a href="https://d2khazk8e83rdv.cloudfront.net/moe_mapping/downloads/2Water/Wells_pdfs/721\7216313.pdf">https://d2khazk8e83rdv.cloudfront.net/moe_mapping/downloads/2Water/Wells_pdfs/721\7216313.pdf</a>				
<hr/>					
<u>Additional Detail(s) (Map)</u>					
<hr/>					
Well Completed Date:	01/20/2014				
Year Completed:	2014				
Depth (m):	6.096				
Latitude:	45.4592783720469				
Longitude:	-75.4957849926754				
X:	-75.49578483083008				
Y:	45.459278364726885				
Path:	721\7216313.pdf				
<hr/>					
<u>Bore Hole Information</u>					
<hr/>					
Bore Hole ID:	1004708295			Elevation:	
DP2BR:				Elevrc:	
Spatial Status:				Zone:	18
Code OB:				East83:	461238.00
Code OB Desc:				North83:	5034092.00
Open Hole:				Org CS:	UTM83
Cluster Kind:				UTMRC:	4
Date Completed:	01/20/2014			UTMRC Desc:	margin of error : 30 m - 100 m
Remarks:				Location Method:	wwr
Location Method Desc:	on Water Well Record				
Elevrc Desc:					
Location Source Date:					
Improvement Location Source:					
Improvement Location Method:					
Source Revision Comment:					
Supplier Comment:					
<hr/>					
<u>Overburden and Bedrock</u>					
<u>Materials Interval</u>					
<hr/>					
Formation ID:	1005064375				
Layer:	1				
Color:	6				
General Color:	BROWN				
Material 1:	02				
Material 1 Desc:	TOPSOIL				
Material 2:	05				

Map Key	Number of Records	Direction/ Distance (m)	Elev/Diff (m)	Site	DB
<hr/>					
Material 2 Desc:		CLAY			
Material 3:		85			
Material 3 Desc:		SOFT			
Formation Top Depth:		0.0			
Formation End Depth:		1.0			
Formation End Depth UOM:		ft			
 <u>Overburden and Bedrock Materials Interval</u>					
Formation ID:		1005064376			
Layer:		2			
Color:		2			
General Color:		GREY			
Material 1:		05			
Material 1 Desc:		CLAY			
Material 2:		06			
Material 2 Desc:		SILT			
Material 3:		85			
Material 3 Desc:		SOFT			
Formation Top Depth:		1.0			
Formation End Depth:		20.0			
Formation End Depth UOM:		ft			
 <u>Annular Space/Abandonment Sealing Record</u>					
Plug ID:		1005064382			
Layer:		1			
Plug From:		0.0			
Plug To:		9.0			
Plug Depth UOM:		ft			
 <u>Method of Construction &amp; Well Use</u>					
Method Construction ID:		1005064381			
Method Construction Code:					
Method Construction:					
Other Method Construction:					
 <u>Pipe Information</u>					
Pipe ID:		1005064374			
Casing No:		0			
Comment:					
Alt Name:					
 <u>Construction Record - Casing</u>					
Casing ID:		1005064379			
Layer:		1			
Material:		5			
Open Hole or Material:		PLASTIC			
Depth From:		10.0			
Depth To:		0.0			
Casing Diameter:		2.0			
Casing Diameter UOM:		inch			
Casing Depth UOM:		ft			
 <u>Construction Record - Screen</u>					

Map Key	Number of Records	Direction/ Distance (m)	Elev/Diff (m)	Site	DB
<b>Screen ID:</b> 1005064380					
<b>Layer:</b> 1					
<b>Slot:</b>					
<b>Screen Top Depth:</b> 20.0					
<b>Screen End Depth:</b> 10.0					
<b>Screen Material:</b> 5					
<b>Screen Depth UOM:</b> ft					
<b>Screen Diameter UOM:</b> inch					
<b>Screen Diameter:</b> 2.0					
<b><u>Water Details</u></b>					
<b>Water ID:</b> 1005064378					
<b>Layer:</b>					
<b>Kind Code:</b>					
<b>Kind:</b>					
<b>Water Found Depth:</b>					
<b>Water Found Depth UOM:</b> ft					
<b><u>Hole Diameter</u></b>					
<b>Hole ID:</b> 1005064377					
<b>Diameter:</b> 8.0					
<b>Depth From:</b> 0.0					
<b>Depth To:</b> 20.0					
<b>Hole Depth UOM:</b> ft					
<b>Hole Diameter UOM:</b> inch					
<b><u>16</u></b>	<b>1 of 1</b>	<b>NNW/104.2</b>	<b>84.4 / -1.06</b>	<b>lot A con 11 ON</b>	<b>WWIS</b>
<b>Well ID:</b> 1533323					
<b>Construction Date:</b>					
<b>Use 1st:</b> Domestic					
<b>Use 2nd:</b>					
<b>Final Well Status:</b> Water Supply					
<b>Water Type:</b>					
<b>Casing Material:</b>					
<b>Audit No:</b> 252750					
<b>Tag:</b>					
<b>Constructn Method:</b>					
<b>Elevation (m):</b>					
<b>Elevatn Reliabilty:</b>					
<b>Depth to Bedrock:</b>					
<b>Well Depth:</b>					
<b>Overburden/Bedrock:</b>					
<b>Pump Rate:</b>					
<b>Static Water Level:</b>					
<b>Clear/Cloudy:</b>					
<b>Municipality:</b> GLOUCESTER TOWNSHIP					
<b>Site Info:</b>					
<b>Flowing (Y/N):</b>					
<b>Flow Rate:</b>					
<b>Data Entry Status:</b>					
<b>Data Src:</b> 1					
<b>Date Received:</b> 11/15/2002					
<b>Selected Flag:</b> TRUE					
<b>Abandonment Rec:</b>					
<b>Contractor:</b> 1414					
<b>Form Version:</b> 1					
<b>Owner:</b>					
<b>County:</b> OTTAWA-CARLETON					
<b>Lot:</b> A					
<b>Concession:</b> 11					
<b>Concession Name:</b>					
<b>Easting NAD83:</b>					
<b>Northing NAD83:</b>					
<b>Zone:</b>					
<b>UTM Reliability:</b>					
<b>PDF URL (Map):</b> <a href="https://d2khazk8e83rdv.cloudfront.net/moe_mapping/downloads/2Water/Wells_pdfs/153\1533323.pdf">https://d2khazk8e83rdv.cloudfront.net/moe_mapping/downloads/2Water/Wells_pdfs/153\1533323.pdf</a>					
<b><u>Additional Detail(s) (Map)</u></b>					
<b>Well Completed Date:</b> 11/06/2002					
<b>Year Completed:</b> 2002					
<b>Depth (m):</b> 52.4256					
<b>Latitude:</b> 45.4592503866338					
<b>Longitude:</b> -75.4960111390603					

Map Key	Number of Records	Direction/ Distance (m)	Elev/Diff (m)	Site	DB
X:		-75.49601097624023			
Y:		45.45925037980038			
Path:		153\1533323.pdf			

#### Bore Hole Information

Bore Hole ID:	10530070	Elevation:	
DP2BR:		Elevrc:	
Spatial Status:		Zone:	18
Code OB:		East83:	461220.30
Code OB Desc:		North83:	5034089.00
Open Hole:		Org CS:	
Cluster Kind:		UTMRC:	5
Date Completed:	11/06/2002	UTMRC Desc:	margin of error : 100 m - 300 m
Remarks:		Location Method:	gis
Location Method Desc:	from gis		
Elevrc Desc:			
Location Source Date:			
Improvement Location Source:			
Improvement Location Method:			
Source Revision Comment:			
Supplier Comment:			

#### Overburden and Bedrock

##### Materials Interval

Formation ID:	932880797
Layer:	1
Color:	6
General Color:	BROWN
Material 1:	05
Material 1 Desc:	CLAY
Material 2:	66
Material 2 Desc:	DENSE
Material 3:	
Material 3 Desc:	
Formation Top Depth:	0.0
Formation End Depth:	14.0
Formation End Depth UOM:	ft

#### Overburden and Bedrock

##### Materials Interval

Formation ID:	932880799
Layer:	3
Color:	8
General Color:	BLACK
Material 1:	11
Material 1 Desc:	GRAVEL
Material 2:	77
Material 2 Desc:	LOOSE
Material 3:	
Material 3 Desc:	
Formation Top Depth:	155.0
Formation End Depth:	159.0
Formation End Depth UOM:	ft

#### Overburden and Bedrock

##### Materials Interval

Formation ID:	932880798
Layer:	2



<b>Map Key</b>	<b>Number of Records</b>	<b>Direction/ Distance (m)</b>	<b>Elev/Diff (m)</b>	<b>Site</b>	<b>DB</b>
<b>Color:</b>	2				
<b>General Color:</b>	GREY				
<b>Material 1:</b>	05				
<b>Material 1 Desc:</b>	CLAY				
<b>Material 2:</b>	85				
<b>Material 2 Desc:</b>	SOFT				
<b>Material 3:</b>					
<b>Material 3 Desc:</b>					
<b>Formation Top Depth:</b>	14.0				
<b>Formation End Depth:</b>	155.0				
<b>Formation End Depth UOM:</b>	ft				
<b><u>Overburden and Bedrock</u></b>					
<b><u>Materials Interval</u></b>					
<b>Formation ID:</b>	932880800				
<b>Layer:</b>	4				
<b>Color:</b>	2				
<b>General Color:</b>	GREY				
<b>Material 1:</b>	15				
<b>Material 1 Desc:</b>	LIMESTONE				
<b>Material 2:</b>	26				
<b>Material 2 Desc:</b>	ROCK				
<b>Material 3:</b>	71				
<b>Material 3 Desc:</b>	FRACTURED				
<b>Formation Top Depth:</b>	159.0				
<b>Formation End Depth:</b>	172.0				
<b>Formation End Depth UOM:</b>	ft				
<b><u>Annular Space/Abandonment</u></b>					
<b><u>Sealing Record</u></b>					
<b>Plug ID:</b>	933230386				
<b>Layer:</b>	1				
<b>Plug From:</b>	0.0				
<b>Plug To:</b>	25.0				
<b>Plug Depth UOM:</b>	ft				
<b><u>Method of Construction &amp; Well</u></b>					
<b><u>Use</u></b>					
<b>Method Construction ID:</b>	961533323				
<b>Method Construction Code:</b>	4				
<b>Method Construction:</b>	Rotary (Air)				
<b>Other Method Construction:</b>					
<b><u>Pipe Information</u></b>					
<b>Pipe ID:</b>	11078640				
<b>Casing No:</b>	1				
<b>Comment:</b>					
<b>Alt Name:</b>					
<b><u>Construction Record - Casing</u></b>					
<b>Casing ID:</b>	930096675				
<b>Layer:</b>	3				
<b>Material:</b>	4				
<b>Open Hole or Material:</b>	OPEN HOLE				
<b>Depth From:</b>					
<b>Depth To:</b>					
<b>Casing Diameter:</b>	6.0				

<b>Map Key</b>	<b>Number of Records</b>	<b>Direction/ Distance (m)</b>	<b>Elev/Diff (m)</b>	<b>Site</b>	<b>DB</b>
<b>Casing Diameter UOM:</b>		inch			
<b>Casing Depth UOM:</b>		ft			
<b><u>Construction Record - Casing</u></b>					
<b>Casing ID:</b>		930096673			
<b>Layer:</b>		1			
<b>Material:</b>		4			
<b>Open Hole or Material:</b>		OPEN HOLE			
<b>Depth From:</b>					
<b>Depth To:</b>					
<b>Casing Diameter:</b>		8.0			
<b>Casing Diameter UOM:</b>		inch			
<b>Casing Depth UOM:</b>		ft			
<b><u>Construction Record - Casing</u></b>					
<b>Casing ID:</b>		930096674			
<b>Layer:</b>		2			
<b>Material:</b>		1			
<b>Open Hole or Material:</b>		STEEL			
<b>Depth From:</b>					
<b>Depth To:</b>					
<b>Casing Diameter:</b>		6.0			
<b>Casing Diameter UOM:</b>		inch			
<b>Casing Depth UOM:</b>		ft			
<b><u>Results of Well Yield Testing</u></b>					
<b>Pumping Test Method Desc:</b>		PUMP			
<b>Pump Test ID:</b>		991533323			
<b>Pump Set At:</b>					
<b>Static Level:</b>		20.0			
<b>Final Level After Pumping:</b>		172.0			
<b>Recommended Pump Depth:</b>		150.0			
<b>Pumping Rate:</b>		6.0			
<b>Flowing Rate:</b>					
<b>Recommended Pump Rate:</b>		5.0			
<b>Levels UOM:</b>		ft			
<b>Rate UOM:</b>		GPM			
<b>Water State After Test Code:</b>		2			
<b>Water State After Test:</b>		CLOUDY			
<b>Pumping Test Method:</b>		1			
<b>Pumping Duration HR:</b>		1			
<b>Pumping Duration MIN:</b>		0			
<b>Flowing:</b>		No			
<b><u>Draw Down &amp; Recovery</u></b>					
<b>Pump Test Detail ID:</b>		934394521			
<b>Test Type:</b>		Recovery			
<b>Test Duration:</b>		30			
<b>Test Level:</b>		60.0			
<b>Test Level UOM:</b>		ft			
<b><u>Draw Down &amp; Recovery</u></b>					
<b>Pump Test Detail ID:</b>		934912345			
<b>Test Type:</b>		Recovery			
<b>Test Duration:</b>		60			
<b>Test Level:</b>		20.0			
<b>Test Level UOM:</b>		ft			

Map Key	Number of Records	Direction/ Distance (m)	Elev/Diff (m)	Site	DB
<b><u>Draw Down &amp; Recovery</u></b>					
<b>Pump Test Detail ID:</b>		934664220			
<b>Test Type:</b>		Recovery			
<b>Test Duration:</b>		45			
<b>Test Level:</b>		40.0			
<b>Test Level UOM:</b>		ft			
<b><u>Draw Down &amp; Recovery</u></b>					
<b>Pump Test Detail ID:</b>		934119669			
<b>Test Type:</b>		Recovery			
<b>Test Duration:</b>		15			
<b>Test Level:</b>		80.0			
<b>Test Level UOM:</b>		ft			
<b><u>Water Details</u></b>					
<b>Water ID:</b>		934022745			
<b>Layer:</b>		1			
<b>Kind Code:</b>		1			
<b>Kind:</b>		FRESH			
<b>Water Found Depth:</b>		160.0			
<b>Water Found Depth UOM:</b>		ft			
<b><u>17</u></b>	1 of 1	<b>SW/108.5</b>	<b>85.1 / -0.32</b>	<b>4210 Innes Road Orléans ON K4A 3W9</b>	<b>EHS</b>
<b>Order No:</b>	22090100722			<b>Nearest Intersection:</b>	
<b>Status:</b>	C			<b>Municipality:</b>	
<b>Report Type:</b>	RSC Report - Quote			<b>Client Prov/State:</b>	ON
<b>Report Date:</b>	21-SEP-22			<b>Search Radius (km):</b>	.3
<b>Date Received:</b>	01-SEP-22			<b>X:</b>	-75.49674586
<b>Previous Site Name:</b>				<b>Y:</b>	45.45671532
<b>Lot/Building Size:</b>					
<b>Additional Info Ordered:</b>					
<b><u>18</u></b>	1 of 1	<b>SW/113.7</b>	<b>84.7 / -0.75</b>	<b>Casa Luna Furniture &amp; 4240 Innes Rd Unit J3 Orléans ON K4A 5E6</b>	<b>SCT</b>
<b>Established:</b>	01-JAN-99				
<b>Plant Size (ft²):</b>					
<b>Employment:</b>					
<b><u>--Details--</u></b>					
<b>Description:</b>	Furniture Stores				
<b>SIC/NAICS Code:</b>	442110				
<b>Description:</b>	All Other Home Furnishings Stores				
<b>SIC/NAICS Code:</b>	442298				
<b>Description:</b>	Other Building Material Dealers				
<b>SIC/NAICS Code:</b>	444190				
<b>Description:</b>	Furniture Stores				
<b>SIC/NAICS Code:</b>	442110				

Map Key	Number of Records	Direction/ Distance (m)	Elev/Diff (m)	Site	DB
<a href="#">19</a>	1 of 1	W/123.8	83.4 / -2.02	lot 1 con 11 ON	WWIS
<div><div><div><div><div>Well ID:</div><div>1512848</div></div><div><div>Construction Date:</div><div></div></div><div><div>Use 1st:</div><div>Domestic</div></div><div><div>Use 2nd:</div><div>0</div></div><div><div>Final Well Status:</div><div>Water Supply</div></div><div><div>Water Type:</div><div></div></div><div><div>Casing Material:</div><div></div></div><div><div>Audit No:</div><div></div></div><div><div>Tag:</div><div></div></div><div><div>Constructn Method:</div><div></div></div><div><div>Elevation (m):</div><div></div></div><div><div>Elevatn Reliabilty:</div><div></div></div><div><div>Depth to Bedrock:</div><div></div></div><div><div>Well Depth:</div><div></div></div><div><div>Overburden/Bedrock:</div><div></div></div><div><div>Pump Rate:</div><div></div></div><div><div>Static Water Level:</div><div></div></div><div><div>Clear/Cloudy:</div><div></div></div><div><div>Municipality:</div><div>CUMBERLAND TOWNSHIP</div></div><div><div>Site Info:</div><div></div></div></div><div><div><div>Flowing (Y/N):</div><div></div></div><div><div>Flow Rate:</div><div></div></div><div><div>Data Entry Status:</div><div></div></div><div><div>Data Src:</div><div>1</div></div><div><div>Date Received:</div><div>12/03/1963</div></div><div><div>Selected Flag:</div><div>TRUE</div></div><div><div>Abandonment Rec:</div><div></div></div><div><div>Contractor:</div><div>1504</div></div><div><div>Form Version:</div><div>1</div></div><div><div>Owner:</div><div></div></div><div><div>County:</div><div>OTTAWA-CARLETON</div></div><div><div>Lot:</div><div>001</div></div><div><div>Concession:</div><div>11</div></div><div><div>Concession Name:</div><div>CON</div></div><div><div>Easting NAD83:</div><div></div></div><div><div>Northing NAD83:</div><div></div></div><div><div>Zone:</div><div></div></div><div><div>UTM Reliability:</div><div></div></div></div></div></div>					
PDF URL (Map):		https://d2khazk8e83rdv.cloudfront.net/moe_mapping/downloads/2Water/Wells_pdfs/151\1512848.pdf			
<u>Additional Detail(s) (Map)</u>					
Well Completed Date:		08/16/1963			
Year Completed:		1963			
Depth (m):		55.7784			
Latitude:		45.4579194426372			
Longitude:		-75.4977964910429			
X:		-75.49779632887791			
Y:		45.45791943609667			
Path:		151\1512848.pdf			
<u>Bore Hole Information</u>					
Bore Hole ID:		10034836		Elevation:	
DP2BR:				Elevrc:	
Spatial Status:				Zone:	
Code OB:				East83:	
Code OB Desc:				North83:	
Open Hole:				Org CS:	
Cluster Kind:				UTMRC:	
Date Completed:		08/16/1963		UTMRC Desc:	
Remarks:				Location Method:	
Location Method Desc:		Original Pre1985 UTM Rel Code 5: margin of error : 100 m - 300 m			
Elevrc Desc:					
Location Source Date:					
Improvement Location Source:					
Improvement Location Method:					
Source Revision Comment:					
Supplier Comment:					
<u>Overburden and Bedrock</u>					
<u>Materials Interval</u>					
Formation ID:		931021718			
Layer:		1			
Color:		3			

Map Key	Number of Records	Direction/ Distance (m)	Elev/Diff (m)	Site	DB
<hr/>					
General Color:		BLUE			
Material 1:		05			
Material 1 Desc:		CLAY			
Material 2:					
Material 2 Desc:					
Material 3:					
Material 3 Desc:					
Formation Top Depth:		0.0			
Formation End Depth:		175.0			
Formation End Depth UOM:		ft			
 <u>Overburden and Bedrock</u> <u>Materials Interval</u>					
Formation ID:		931021720			
Layer:		3			
Color:		2			
General Color:		GREY			
Material 1:		15			
Material 1 Desc:		LIMESTONE			
Material 2:					
Material 2 Desc:					
Material 3:					
Material 3 Desc:					
Formation Top Depth:		180.0			
Formation End Depth:		183.0			
Formation End Depth UOM:		ft			
 <u>Overburden and Bedrock</u> <u>Materials Interval</u>					
Formation ID:		931021719			
Layer:		2			
Color:					
General Color:					
Material 1:		09			
Material 1 Desc:		MEDIUM SAND			
Material 2:					
Material 2 Desc:					
Material 3:					
Material 3 Desc:					
Formation Top Depth:		175.0			
Formation End Depth:		180.0			
Formation End Depth UOM:		ft			
 <u>Method of Construction &amp; Well</u> <u>Use</u>					
Method Construction ID:		961512848			
Method Construction Code:		7			
Method Construction:		Diamond			
Other Method Construction:					
 <u>Pipe Information</u>					
Pipe ID:		10583406			
Casing No:		1			
Comment:					
Alt Name:					
 <u>Construction Record - Casing</u>					

Map Key	Number of Records	Direction/ Distance (m)	Elev/Diff (m)	Site	DB
<hr/>					
Casing ID:		930061704			
Layer:		1			
Material:		1			
Open Hole or Material:		STEEL			
Depth From:					
Depth To:		182.0			
Casing Diameter:		2.0			
Casing Diameter UOM:		inch			
Casing Depth UOM:		ft			
 <u>Construction Record - Casing</u>					
Casing ID:		930061705			
Layer:		2			
Material:		4			
Open Hole or Material:		OPEN HOLE			
Depth From:					
Depth To:		183.0			
Casing Diameter:		2.0			
Casing Diameter UOM:		inch			
Casing Depth UOM:		ft			
 <u>Results of Well Yield Testing</u>					
Pumping Test Method Desc:		PUMP			
Pump Test ID:		991512848			
Pump Set At:					
Static Level:		7.0			
Final Level After Pumping:		25.0			
Recommended Pump Depth:		25.0			
Pumping Rate:		7.0			
Flowing Rate:					
Recommended Pump Rate:		5.0			
Levels UOM:		ft			
Rate UOM:		GPM			
Water State After Test Code:		1			
Water State After Test:		CLEAR			
Pumping Test Method:		1			
Pumping Duration HR:		2			
Pumping Duration MIN:		0			
Flowing:		No			
 <u>Water Details</u>					
Water ID:		933468338			
Layer:		1			
Kind Code:		1			
Kind:		FRESH			
Water Found Depth:		183.0			
Water Found Depth UOM:		ft			

<b>20</b>	<b>1 of 1</b>	<b>WSW/124.9</b>	<b>83.4 / -2.04</b>	<b>ON</b>	<b>BORE</b>
Borehole ID:	616310			Inclin FLG:	No
OGF ID:	215517099			SP Status:	Initial Entry
Status:				Surv Elev:	No
Type:	Borehole			Piezometer:	No
Use:				Primary Name:	
Completion Date:	AUG-1963			Municipality:	
Static Water Level:	4.6			Lot:	
Primary Water Use:				Township:	



Map Key	Number of Records	Direction/ Distance (m)	Elev/Diff (m)	Site	DB
<b>Sec. Water Use:</b>				<b>Latitude DD:</b>	45.457471
<b>Total Depth m:</b>	-999			<b>Longitude DD:</b>	-75.497652
<b>Depth Ref:</b>	Ground Surface			<b>UTM Zone:</b>	18
<b>Depth Elev:</b>				<b>Easting:</b>	461091
<b>Drill Method:</b>				<b>Northing:</b>	5033892
<b>Orig Ground Elev m:</b>	88.4			<b>Location Accuracy:</b>	
<b>Elev Reliabil Note:</b>				<b>Accuracy:</b>	Not Applicable
<b>DEM Ground Elev m:</b>	87.4				
<b>Concession:</b>					
<b>Location D:</b>					
<b>Survey D:</b>					
<b>Comments:</b>					
<b><u>Borehole Geology Stratum</u></b>					
<b>Geology Stratum ID:</b>	218403627			<b>Mat Consistency:</b>	
<b>Top Depth:</b>	0			<b>Material Moisture:</b>	
<b>Bottom Depth:</b>	53.3			<b>Material Texture:</b>	
<b>Material Color:</b>	Blue			<b>Non Geo Mat Type:</b>	
<b>Material 1:</b>	Clay			<b>Geologic Formation:</b>	
<b>Material 2:</b>				<b>Geologic Group:</b>	
<b>Material 3:</b>				<b>Geologic Period:</b>	
<b>Material 4:</b>				<b>Depositional Gen:</b>	
<b>Gsc Material Description:</b>					
<b>Stratum Description:</b>		CLAY. BLUE.			
<b>Geology Stratum ID:</b>	218403628			<b>Mat Consistency:</b>	
<b>Top Depth:</b>	53.3			<b>Material Moisture:</b>	
<b>Bottom Depth:</b>	54.9			<b>Material Texture:</b>	
<b>Material Color:</b>				<b>Non Geo Mat Type:</b>	
<b>Material 1:</b>	Sand			<b>Geologic Formation:</b>	
<b>Material 2:</b>				<b>Geologic Group:</b>	
<b>Material 3:</b>				<b>Geologic Period:</b>	
<b>Material 4:</b>				<b>Depositional Gen:</b>	
<b>Gsc Material Description:</b>					
<b>Stratum Description:</b>		SAND. WATER STABLE AT 275.0 FEET.			
<b>Geology Stratum ID:</b>	218403629			<b>Mat Consistency:</b>	
<b>Top Depth:</b>	54.9			<b>Material Moisture:</b>	
<b>Bottom Depth:</b>				<b>Material Texture:</b>	
<b>Material Color:</b>	Dark			<b>Non Geo Mat Type:</b>	
<b>Material 1:</b>	Bedrock			<b>Geologic Formation:</b>	
<b>Material 2:</b>	Limestone			<b>Geologic Group:</b>	
<b>Material 3:</b>				<b>Geologic Period:</b>	
<b>Material 4:</b>				<b>Depositional Gen:</b>	
<b>Gsc Material Description:</b>					
<b>Stratum Description:</b>		BEDROCK. GREY. K. GREY. ROCK. SEISMIC VELOCITY = 18000. K. DARK, GREY, SOUND. 00095			**Note:
		Many records provided by the department have a truncated [Stratum Description] field.			
<b><u>Source</u></b>					
<b>Source Type:</b>	Data Survey			<b>Source Appl:</b>	Spatial/Tabular
<b>Source Orig:</b>	Geological Survey of Canada			<b>Source Iden:</b>	1
<b>Source Date:</b>	1956-1972			<b>Scale or Res:</b>	Varies
<b>Confidence:</b>	M			<b>Horizontal:</b>	NAD27
<b>Observatio:</b>				<b>Verticalda:</b>	Mean Average Sea Level
<b>Source Name:</b>		Urban Geology Automated Information System (UGAIS)			
<b>Source Details:</b>		File: OTTAWA2.txt RecordID: 088180 NTS_Sheet: 31G06E			
<b>Confiden 1:</b>		Reliable information but incomplete.			
<b><u>Source List</u></b>					
<b>Source Identifier:</b>	1			<b>Horizontal Datum:</b>	NAD27

Map Key	Number of Records	Direction/ Distance (m)	Elev/Diff (m)	Site	DB
<b>Source Type:</b>	Data Survey			<b>Vertical Datum:</b>	Mean Average Sea Level
<b>Source Date:</b>	1956-1972			<b>Projection Name:</b>	Universal Transverse Mercator
<b>Scale or Resolution:</b>	Varies				
<b>Source Name:</b>	Urban Geology Automated Information System (UGAIS)				
<b>Source Originators:</b>	Geological Survey of Canada				

<a href="#"><u>21</u></a>	1 of 1	NE/138.1	85.9 / 0.41	ON	BORE
<b>Borehole ID:</b>	616313			<b>Inclin FLG:</b>	No
<b>OGF ID:</b>	215517102			<b>SP Status:</b>	Initial Entry
<b>Status:</b>				<b>Surv Elev:</b>	No
<b>Type:</b>	Borehole			<b>Piezometer:</b>	No
<b>Use:</b>				<b>Primary Name:</b>	
<b>Completion Date:</b>	JUN-1962			<b>Municipality:</b>	
<b>Static Water Level:</b>	4.6			<b>Lot:</b>	
<b>Primary Water Use:</b>				<b>Township:</b>	
<b>Sec. Water Use:</b>				<b>Latitude DD:</b>	45.459556
<b>Total Depth m:</b>	-999			<b>Longitude DD:</b>	-75.494344
<b>Depth Ref:</b>	Ground Surface			<b>UTM Zone:</b>	18
<b>Depth Elev:</b>				<b>Easting:</b>	461351
<b>Drill Method:</b>				<b>Northing:</b>	5034122
<b>Orig Ground Elev m:</b>	88.4			<b>Location Accuracy:</b>	
<b>Elev Reliabil Note:</b>				<b>Accuracy:</b>	Not Applicable
<b>DEM Ground Elev m:</b>	88.8				
<b>Concession:</b>					
<b>Location D:</b>					
<b>Survey D:</b>					
<b>Comments:</b>					

#### Borehole Geology Stratum

<b>Geology Stratum ID:</b>	218403639		<b>Mat Consistency:</b>	
<b>Top Depth:</b>	49.4		<b>Material Moisture:</b>	
<b>Bottom Depth:</b>			<b>Material Texture:</b>	
<b>Material Color:</b>	Dark		<b>Non Geo Mat Type:</b>	
<b>Material 1:</b>	Bedrock		<b>Geologic Formation:</b>	
<b>Material 2:</b>	Limestone		<b>Geologic Group:</b>	
<b>Material 3:</b>			<b>Geologic Period:</b>	
<b>Material 4:</b>			<b>Depositional Gen:</b>	
<b>Gsc Material Description:</b>				
<b>Stratum Description:</b>	BEDROCK. GREY. . GREY. 00046SEISMIC VELOCITY = 18000. K. DARK,GREY,SOUND. 00095 0 **Note: Many records provided by the department have a truncated [Stratum Description] field.			

<b>Geology Stratum ID:</b>	218403637		<b>Mat Consistency:</b>	
<b>Top Depth:</b>	0		<b>Material Moisture:</b>	
<b>Bottom Depth:</b>	45.7		<b>Material Texture:</b>	
<b>Material Color:</b>	Blue		<b>Non Geo Mat Type:</b>	
<b>Material 1:</b>	Clay		<b>Geologic Formation:</b>	
<b>Material 2:</b>			<b>Geologic Group:</b>	
<b>Material 3:</b>			<b>Geologic Period:</b>	
<b>Material 4:</b>			<b>Depositional Gen:</b>	
<b>Gsc Material Description:</b>				
<b>Stratum Description:</b>	CLAY. BLUE.			

<b>Geology Stratum ID:</b>	218403638		<b>Mat Consistency:</b>	
<b>Top Depth:</b>	45.7		<b>Material Moisture:</b>	
<b>Bottom Depth:</b>	49.4		<b>Material Texture:</b>	
<b>Material Color:</b>			<b>Non Geo Mat Type:</b>	
<b>Material 1:</b>	Gravel		<b>Geologic Formation:</b>	
<b>Material 2:</b>			<b>Geologic Group:</b>	
<b>Material 3:</b>			<b>Geologic Period:</b>	
<b>Material 4:</b>			<b>Depositional Gen:</b>	
<b>Gsc Material Description:</b>				

Map Key	Number of Records	Direction/ Distance (m)	Elev/Diff (m)	Site	DB
Stratum Description:		GRAVEL. WATER STABLE AT 275.0 FEET.			
Source					
Source Type:	Data Survey			Source Appl:	Spatial/Tabular
Source Orig:	Geological Survey of Canada			Source Iden:	1
Source Date:	1956-1972			Scale or Res:	Varies
Confidence:	M			Horizontal:	NAD27
Observatio:				Verticalda:	Mean Average Sea Level
Source Name:	Urban Geology Automated Information System (UGAIS)				
Source Details:	File: OTTAWA2.txt RecordID: 088210 NTS_Sheet: 31G06E				
Confiden 1:	Reliable information but incomplete.				
Source List					
Source Identifier:	1			Horizontal Datum:	NAD27
Source Type:	Data Survey			Vertical Datum:	Mean Average Sea Level
Source Date:	1956-1972			Projection Name:	Universal Transverse Mercator
Scale or Resolution:	Varies				
Source Name:	Urban Geology Automated Information System (UGAIS)				
Source Originators:	Geological Survey of Canada				
22	1 of 2	E/144.8	86.9 / 1.42	Dr.Mark Northcott & Dr. David Bartos Prof Corp 2020 Lanthier Street Unit 1 Orleans ON K4A 3V4	GEN
Generator No:	ON6616436				
SIC Code:					
SIC Description:					
Approval Years:	As of Nov 2021				
PO Box No:					
Country:	Canada				
Status:	Registered				
Co Admin:					
Choice of Contact:					
Phone No Admin:					
Contaminated Facility:					
MHSW Facility:					
Detail(s)					
Waste Class:	312 P				
Waste Class Name:	Pathological wastes				
22	2 of 2	E/144.8	86.9 / 1.42	Dr.Mark Northcott & Dr. David Bartos Prof Corp 2020 Lanthier Street Unit 1 Orleans ON K4A 3V4	GEN
Generator No:	ON6616436				
SIC Code:					
SIC Description:					
Approval Years:	As of Oct 2022				
PO Box No:					
Country:	Canada				
Status:	Registered				
Co Admin:					
Choice of Contact:					
Phone No Admin:					
Contaminated Facility:					
MHSW Facility:					

Map Key	Number of Records	Direction/ Distance (m)	Elev/Diff (m)	Site	DB
<b><u>Detail(s)</u></b>					
Waste Class:		312 P			
Waste Class Name:		PATHOLOGICAL WASTES			
<a href="#">23</a>	1 of 1	NNE/161.0	85.8 / 0.30	MVA accident on roadway<UNOFFICIAL> 309 Du Grand Bois, Orleans Ottawa ON	SPL
<div> <div> Ref No: 4838-6TBEHK  Year:  Incident Dt: 9/4/2006  Dt MOE Arvl on Scn:  MOE Reported Dt: 9/4/2006  Dt Document Closed:  Site No:  MOE Response:  Site County/District:  Site Geo Ref Meth:  Site District Office: Ottawa  Nearest Watercourse:  Site Name: MVA accident on roadway&lt;UNOFFICIAL&gt;  Site Address: 309 Du Grand Bois, Orleans  Site Region:  Site Municipality: Ottawa  Site Lot:  Site Conc:  Site Geo Ref Accu:  Site Map Datum:  Northing:  Easting:  Entity Operating Name:  Client Name: Hydro One Networks Inc.  Client Type:  Source Type: Other  Incident Cause:  Incident Preceding Spill:  Incident Reason: Spill  Incident Summary: MVA:Orleans, @ 160 L of transformer oil to grnd  Environment Impact: Possible  Health Env Consequence:  Nature of Impact:  Contaminant Qty: 160 L  Contaminant Qty 1: 160  Contaminant Unit: L  Contaminant Code: 15  Contaminant Name: TRANSFORMER OIL (N.O.S.)  Contaminant Limit 1:  Contam Limit Freq 1:  Contaminant UN No 1:  Receiving Medium:  Activity Preceding Spill:  Property 2nd Watershed:  Property Tertiary Watershed:  Sector Type:  SAC Action Class:  Call Report Locatn Geodata:  Time Reported:  System Facility Address: </div> <div> Municipality No:  Nature of Damage:  Discharger Report:  Material Group:  Impact to Health:  Agency Involved: </div> </div>					
<a href="#">24</a>	1 of 1	NE/163.0	85.9 / 0.42	lot A con 11 ON	WWIS

Map Key	Number of Records	Direction/ Distance (m)	Elev/Diff (m)	Site	DB
<hr/>					
Well ID:	1512841			Flowing (Y/N):	
Construction Date:				Flow Rate:	
Use 1st:	Domestic			Data Entry Status:	
Use 2nd:	0			Data Src:	1
Final Well Status:	Water Supply			Date Received:	09/05/1962
Water Type:				Selected Flag:	TRUE
Casing Material:				Abandonment Rec:	
Audit No:				Contractor:	1504
Tag:				Form Version:	1
Constructn Method:				Owner:	
Elevation (m):				County:	OTTAWA-CARLETON
Elevatn Reliabilty:				Lot:	A
Depth to Bedrock:				Concession:	11
Well Depth:				Concession Name:	CON
Overburden/Bedrock:				Easting NAD83:	
Pump Rate:				Northing NAD83:	
Static Water Level:				Zone:	
Clear/Cloudy:				UTM Reliability:	
Municipality:	CUMBERLAND TOWNSHIP				
Site Info:					
<hr/>					
PDF URL (Map):	<a href="https://d2khazk8e83rdv.cloudfront.net/moe_mapping/downloads/2Water/Wells_pdfs/151\1512841.pdf">https://d2khazk8e83rdv.cloudfront.net/moe_mapping/downloads/2Water/Wells_pdfs/151\1512841.pdf</a>				
<hr/>					
<u>Additional Detail(s) (Map)</u>					
<hr/>					
Well Completed Date:	06/01/1962				
Year Completed:	1962				
Depth (m):	50.5968				
Latitude:	45.4594674633716				
Longitude:	-75.4936915598008				
X:	-75.49369139757114				
Y:	45.45946745571656				
Path:	151\1512841.pdf				
<hr/>					
<u>Bore Hole Information</u>					
<hr/>					
Bore Hole ID:	10034829			Elevation:	
DP2BR:				Elevrc:	
Spatial Status:				Zone:	18
Code OB:				East83:	461401.80
Code OB Desc:				North83:	5034112.00
Open Hole:				Org CS:	
Cluster Kind:				UTMRC:	5
Date Completed:	06/01/1962			UTMRC Desc:	margin of error : 100 m - 300 m
Remarks:				Location Method:	p5
Location Method Desc:	Original Pre1985 UTM Rel Code 5: margin of error : 100 m - 300 m				
Elevrc Desc:					
Location Source Date:					
Improvement Location Source:					
Improvement Location Method:					
Source Revision Comment:					
Supplier Comment:					
<hr/>					
<u>Overburden and Bedrock</u>					
<u>Materials Interval</u>					
<hr/>					
Formation ID:	931021704				
Layer:	1				
Color:	3				
General Color:	BLUE				
Material 1:	05				
Material 1 Desc:	CLAY				
Material 2:					

Map Key	Number of Records	Direction/ Distance (m)	Elev/Diff (m)	Site	DB
<b>Material 2 Desc:</b>					
<b>Material 3:</b>					
<b>Material 3 Desc:</b>					
<b>Formation Top Depth:</b>		0.0			
<b>Formation End Depth:</b>		150.0			
<b>Formation End Depth UOM:</b>		ft			
<b><u>Overburden and Bedrock</u></b>					
<b><u>Materials Interval</u></b>					
<b>Formation ID:</b>		931021705			
<b>Layer:</b>		2			
<b>Color:</b>					
<b>General Color:</b>					
<b>Material 1:</b>		11			
<b>Material 1 Desc:</b>		GRAVEL			
<b>Material 2:</b>					
<b>Material 2 Desc:</b>					
<b>Material 3:</b>					
<b>Material 3 Desc:</b>					
<b>Formation Top Depth:</b>		150.0			
<b>Formation End Depth:</b>		162.0			
<b>Formation End Depth UOM:</b>		ft			
<b><u>Overburden and Bedrock</u></b>					
<b><u>Materials Interval</u></b>					
<b>Formation ID:</b>		931021706			
<b>Layer:</b>		3			
<b>Color:</b>		2			
<b>General Color:</b>		GREY			
<b>Material 1:</b>		15			
<b>Material 1 Desc:</b>		LIMESTONE			
<b>Material 2:</b>					
<b>Material 2 Desc:</b>					
<b>Material 3:</b>					
<b>Material 3 Desc:</b>					
<b>Formation Top Depth:</b>		162.0			
<b>Formation End Depth:</b>		166.0			
<b>Formation End Depth UOM:</b>		ft			
<b><u>Method of Construction &amp; Well</u></b>					
<b><u>Use</u></b>					
<b>Method Construction ID:</b>		961512841			
<b>Method Construction Code:</b>		7			
<b>Method Construction:</b>		Diamond			
<b>Other Method Construction:</b>					
<b><u>Pipe Information</u></b>					
<b>Pipe ID:</b>		10583399			
<b>Casing No:</b>		1			
<b>Comment:</b>					
<b>Alt Name:</b>					
<b><u>Construction Record - Casing</u></b>					
<b>Casing ID:</b>		930061695			
<b>Layer:</b>		2			
<b>Material:</b>		4			
<b>Open Hole or Material:</b>		OPEN HOLE			



Map Key	Number of Records	Direction/ Distance (m)	Elev/Diff (m)	Site	DB
<b>Depth From:</b>					
<b>Depth To:</b>		166.0			
<b>Casing Diameter:</b>		2.0			
<b>Casing Diameter UOM:</b>		inch			
<b>Casing Depth UOM:</b>		ft			
<b><u>Construction Record - Casing</u></b>					
<b>Casing ID:</b>		930061694			
<b>Layer:</b>		1			
<b>Material:</b>		1			
<b>Open Hole or Material:</b>		STEEL			
<b>Depth From:</b>					
<b>Depth To:</b>		163.0			
<b>Casing Diameter:</b>		2.0			
<b>Casing Diameter UOM:</b>		inch			
<b>Casing Depth UOM:</b>		ft			
<b><u>Results of Well Yield Testing</u></b>					
<b>Pumping Test Method Desc:</b>		PUMP			
<b>Pump Test ID:</b>		991512841			
<b>Pump Set At:</b>					
<b>Static Level:</b>		7.0			
<b>Final Level After Pumping:</b>		20.0			
<b>Recommended Pump Depth:</b>		20.0			
<b>Pumping Rate:</b>		7.0			
<b>Flowing Rate:</b>					
<b>Recommended Pump Rate:</b>		7.0			
<b>Levels UOM:</b>		ft			
<b>Rate UOM:</b>		GPM			
<b>Water State After Test Code:</b>		1			
<b>Water State After Test:</b>		CLEAR			
<b>Pumping Test Method:</b>		1			
<b>Pumping Duration HR:</b>		2			
<b>Pumping Duration MIN:</b>		0			
<b>Flowing:</b>		No			
<b><u>Water Details</u></b>					
<b>Water ID:</b>		933468331			
<b>Layer:</b>		1			
<b>Kind Code:</b>		1			
<b>Kind:</b>		FRESH			
<b>Water Found Depth:</b>		166.0			
<b>Water Found Depth UOM:</b>		ft			

<b><u>25</u></b>	<b>1 of 1</b>	<b>WNW/165.4</b>	<b>84.4 / -1.09</b>	<b>196 Park Grove Drive, Ottawa ON</b>	<b>PINC</b>
<b>Incident Id:</b>		2841802		<b>Pipe Material:</b>	Plastic
<b>Incident No:</b>		684926		<b>Fuel Category:</b>	Natural Gas
<b>Incident Reported Dt:</b>				<b>Health Impact:</b>	No
<b>Type:</b>		FS-Pipeline Incident		<b>Environment Impact:</b>	No
<b>Status Code:</b>		Pipeline Damage Reason Est		<b>Property Damage:</b>	Yes
<b>Tank Status:</b>		RC Established		<b>Service Interrupt:</b>	Yes
<b>Task No:</b>		3535715		<b>Enforce Policy:</b>	Yes
<b>Spills Action Centre:</b>				<b>Public Relation:</b>	No
<b>Fuel Type:</b>		Natural Gas		<b>Pipeline System:</b>	
<b>Fuel Occurrence Tp:</b>		Pipeline Strike		<b>PSIG:</b>	40
<b>Date of Occurrence:</b>		10/19/2011 0:00		<b>Attribute Category:</b>	FS-Perform P-line Inc Invest
<b>Occurrence Start Dt:</b>		2011/11/15		<b>Regulator Location:</b>	Outside

Map Key	Number of Records	Direction/ Distance (m)	Elev/Diff (m)	Site	DB
Depth:	44			Method Details:	E-mail
Customer Acct Name:					
Incident Address:					
Operation Type:		Construction Site (pipeline strike)			
Pipeline Type:		Service / Riser Distribution Pipeline			
Regulator Type:		Service Regulator (up to 60 psi intake)			
Summary:		196 Park Grove Drive, Ottawa - 1/2" Pipeline Hit			
Reported By:		Armstrong, Alan - Enbridge			
Affiliation:		Industry Stakeholder (Licensee/Registration/Certificate Holder, Facility Owner, etc.)			
Occurrence Desc:		replacing fence			
Damage Reason:		No notification made to the one call center			
Notes:		no locate			

<a href="#">26</a>	1 of 1	NE/171.2	85.9 / 0.42	lot A con 11 ON	WWIS
Well ID:	1512845			Flowing (Y/N):	
Construction Date:				Flow Rate:	
Use 1st:	Domestic			Data Entry Status:	
Use 2nd:	0			Data Src:	1
Final Well Status:	Water Supply			Date Received:	02/23/1971
Water Type:				Selected Flag:	TRUE
Casing Material:				Abandonment Rec:	
Audit No:				Contractor:	1504
Tag:				Form Version:	1
Constructn Method:				Owner:	
Elevation (m):				County:	OTTAWA-CARLETON
Elevatn Reliabilty:				Lot:	A
Depth to Bedrock:				Concession:	11
Well Depth:				Concession Name:	CON
Overburden/Bedrock:				Easting NAD83:	
Pump Rate:				Northing NAD83:	
Static Water Level:				Zone:	
Clear/Cloudy:				UTM Reliability:	
Municipality:		CUMBERLAND TOWNSHIP			
Site Info:					

PDF URL (Map): [https://d2khazk8e83rdv.cloudfront.net/moe\\_mapping/downloads/2Water/Wells\\_pdfs/151\1512845.pdf](https://d2khazk8e83rdv.cloudfront.net/moe_mapping/downloads/2Water/Wells_pdfs/151\1512845.pdf)

#### Additional Detail(s) (Map)

Well Completed Date: 06/14/1970  
Year Completed: 1970  
Depth (m): 46.9392  
Latitude: 45.4597363281127  
Longitude: -75.4939625088084  
X: -75.49396234641615  
Y: 45.45973632096285  
Path: 151\1512845.pdf

#### Bore Hole Information

Bore Hole ID:	10034833	Elevation:	
DP2BR:		Elevrc:	
Spatial Status:		Zone:	18
Code OB:		East83:	461380.80
Code OB Desc:		North83:	5034142.00
Open Hole:		Org CS:	
Cluster Kind:		UTMRC:	4
Date Completed:	06/14/1970	UTMRC Desc:	margin of error : 30 m - 100 m
Remarks:		Location Method:	p4
Location Method Desc:	Original Pre1985 UTM Rel Code 4: margin of error : 30 m - 100 m		

Map Key	Number of Records	Direction/ Distance (m)	Elev/Diff (m)	Site	DB
<b>Elevrc Desc:</b> <b>Location Source Date:</b> <b>Improvement Location Source:</b> <b>Improvement Location Method:</b> <b>Source Revision Comment:</b> <b>Supplier Comment:</b>					
<b><u>Overburden and Bedrock</u></b> <b><u>Materials Interval</u></b>					
<b>Formation ID:</b>		931021713			
<b>Layer:</b>		1			
<b>Color:</b>		3			
<b>General Color:</b>		BLUE			
<b>Material 1:</b>		05			
<b>Material 1 Desc:</b>		CLAY			
<b>Material 2:</b>					
<b>Material 2 Desc:</b>					
<b>Material 3:</b>					
<b>Material 3 Desc:</b>					
<b>Formation Top Depth:</b>		0.0			
<b>Formation End Depth:</b>		150.0			
<b>Formation End Depth UOM:</b>		ft			
<b><u>Overburden and Bedrock</u></b> <b><u>Materials Interval</u></b>					
<b>Formation ID:</b>		931021714			
<b>Layer:</b>		2			
<b>Color:</b>		2			
<b>General Color:</b>		GREY			
<b>Material 1:</b>		11			
<b>Material 1 Desc:</b>		GRAVEL			
<b>Material 2:</b>					
<b>Material 2 Desc:</b>					
<b>Material 3:</b>					
<b>Material 3 Desc:</b>					
<b>Formation Top Depth:</b>		150.0			
<b>Formation End Depth:</b>		154.0			
<b>Formation End Depth UOM:</b>		ft			
<b><u>Method of Construction &amp; Well</u></b> <b><u>Use</u></b>					
<b>Method Construction ID:</b>		961512845			
<b>Method Construction Code:</b>		7			
<b>Method Construction:</b>		Diamond			
<b>Other Method Construction:</b>					
<b><u>Pipe Information</u></b>					
<b>Pipe ID:</b>		10583403			
<b>Casing No:</b>		1			
<b>Comment:</b>					
<b>Alt Name:</b>					
<b><u>Construction Record - Casing</u></b>					
<b>Casing ID:</b>		930061700			
<b>Layer:</b>		1			
<b>Material:</b>		2			
<b>Open Hole or Material:</b>		GALVANIZED			

<b>Map Key</b>	<b>Number of Records</b>	<b>Direction/ Distance (m)</b>	<b>Elev/Diff (m)</b>	<b>Site</b>	<b>DB</b>
<b>Depth From:</b>					
<b>Depth To:</b>		154.0			
<b>Casing Diameter:</b>		2.0			
<b>Casing Diameter UOM:</b>		inch			
<b>Casing Depth UOM:</b>		ft			
<b><u>Results of Well Yield Testing</u></b>					
<b>Pumping Test Method Desc:</b>		PUMP			
<b>Pump Test ID:</b>		991512845			
<b>Pump Set At:</b>					
<b>Static Level:</b>		10.0			
<b>Final Level After Pumping:</b>		25.0			
<b>Recommended Pump Depth:</b>		25.0			
<b>Pumping Rate:</b>		10.0			
<b>Flowing Rate:</b>					
<b>Recommended Pump Rate:</b>		6.0			
<b>Levels UOM:</b>		ft			
<b>Rate UOM:</b>		GPM			
<b>Water State After Test Code:</b>		1			
<b>Water State After Test:</b>		CLEAR			
<b>Pumping Test Method:</b>		1			
<b>Pumping Duration HR:</b>		2			
<b>Pumping Duration MIN:</b>		0			
<b>Flowing:</b>		No			
<b><u>Draw Down &amp; Recovery</u></b>					
<b>Pump Test Detail ID:</b>		934638999			
<b>Test Type:</b>		Draw Down			
<b>Test Duration:</b>		45			
<b>Test Level:</b>		25.0			
<b>Test Level UOM:</b>		ft			
<b><u>Draw Down &amp; Recovery</u></b>					
<b>Pump Test Detail ID:</b>		934896481			
<b>Test Type:</b>		Draw Down			
<b>Test Duration:</b>		60			
<b>Test Level:</b>		25.0			
<b>Test Level UOM:</b>		ft			
<b><u>Draw Down &amp; Recovery</u></b>					
<b>Pump Test Detail ID:</b>		934098888			
<b>Test Type:</b>		Draw Down			
<b>Test Duration:</b>		15			
<b>Test Level:</b>		25.0			
<b>Test Level UOM:</b>		ft			
<b><u>Draw Down &amp; Recovery</u></b>					
<b>Pump Test Detail ID:</b>		934378001			
<b>Test Type:</b>		Draw Down			
<b>Test Duration:</b>		30			
<b>Test Level:</b>		25.0			
<b>Test Level UOM:</b>		ft			
<b><u>Water Details</u></b>					
<b>Water ID:</b>		933468335			

Map Key	Number of Records	Direction/ Distance (m)	Elev/Diff (m)	Site	DB
<b>Layer:</b> <b>Kind Code:</b> <b>Kind:</b> <b>Water Found Depth:</b> <b>Water Found Depth UOM:</b>		1 1 FRESH 154.0 ft			
<a href="#">27</a>	1 of 6	SW/180.5	85.4 / -0.07	LOBLAW PROPERTIES LTD GASBAR DIV 4250 INNES RD OTTAWA ON K4A 5E6	FSTH
<b>License Issue Date:</b> <b>Tank Status:</b> <b>Tank Status As Of:</b> <b>Operation Type:</b> <b>Facility Type:</b>		1/25/2006 Licensed August 2007 Retail Fuel Outlet Gasoline Station - Self Serve			
<b>--Details--</b>					
<b>Status:</b> <b>Year of Installation:</b> <b>Corrosion Protection:</b> <b>Capacity:</b> <b>Tank Fuel Type:</b>		Active 2005  45000 Liquid Fuel Double Wall UST - Gasoline			
<b>Status:</b> <b>Year of Installation:</b> <b>Corrosion Protection:</b> <b>Capacity:</b> <b>Tank Fuel Type:</b>		Active 2005  45000 Liquid Fuel Double Wall UST - Gasoline			
<b>Status:</b> <b>Year of Installation:</b> <b>Corrosion Protection:</b> <b>Capacity:</b> <b>Tank Fuel Type:</b>		Active 2005  20000 Liquid Fuel Double Wall UST - Diesel			
<b>Status:</b> <b>Year of Installation:</b> <b>Corrosion Protection:</b> <b>Capacity:</b> <b>Tank Fuel Type:</b>		Active 2005  20000 Liquid Fuel Double Wall UST - Gasoline			
<a href="#">27</a>	2 of 6	SW/180.5	85.4 / -0.07	LOBLAW PROPERTIES LTD AT THE PUMPS GASBAR DIV 4250 INNES RD OTTAWA ON K4A 5E6	FSTH
<b>License Issue Date:</b> <b>Tank Status:</b> <b>Tank Status As Of:</b> <b>Operation Type:</b> <b>Facility Type:</b>		1/25/2006 11:54:00 AM Licensed December 2008 Retail Fuel Outlet Gasoline Station - Self Serve			
<b>--Details--</b>					
<b>Status:</b> <b>Year of Installation:</b> <b>Corrosion Protection:</b> <b>Capacity:</b> <b>Tank Fuel Type:</b>		Active 2005  45000 Liquid Fuel Double Wall UST - Gasoline			
<b>Status:</b> <b>Year of Installation:</b> <b>Corrosion Protection:</b>		Active 2005  			

Map Key	Number of Records	Direction/ Distance (m)	Elev/Diff (m)	Site	DB
<b>Capacity:</b> 45000 <b>Tank Fuel Type:</b> Liquid Fuel Double Wall UST - Gasoline  <b>Status:</b> Active <b>Year of Installation:</b> 2005 <b>Corrosion Protection:</b> <b>Capacity:</b> 20000 <b>Tank Fuel Type:</b> Liquid Fuel Double Wall UST - Diesel  <b>Status:</b> Active <b>Year of Installation:</b> 2005 <b>Corrosion Protection:</b> <b>Capacity:</b> 20000 <b>Tank Fuel Type:</b> Liquid Fuel Double Wall UST - Gasoline					
<a href="#">27</a>	3 of 6	SW/180.5	85.4 / -0.07	BCP IV SERVICE STATION LP O/A BG FUELS 4250 INNES RD OTTAWA ON	FST
<b>Inventory No:</b> 38859847 <b>Inventory Status:</b> active <b>Installation Year:</b> 2005 <b>Capacity:</b> 65000 <b>Capacity Unit:</b> L <b>Tank Type:</b> Double Wall UST <b>Manufacturer:</b> <b>Model:</b> <b>Description:</b> 2009VBS; 20K PREMIUM / 45K REGULAR; ZCL Prezerver Model P86 DW, 65 K L capacity 2 compartment tank.					
<b>Tank Material:</b> Fiberglass (FRP) <b>Corrosion Protect:</b> Fiberglass <b>Overfill Protection:</b> <b>Inventory Context:</b> FS Liquid Fuel <b>Inventory Item:</b> FS Liquid Fuel Tank					
<a href="#">27</a>	4 of 6	SW/180.5	85.4 / -0.07	BCP IV SERVICE STATION LP O/A BG FUELS 4250 INNES RD OTTAWA ON	FST
<b>Inventory No:</b> 38859846 <b>Inventory Status:</b> active <b>Installation Year:</b> 2005 <b>Capacity:</b> 65000 <b>Capacity Unit:</b> L <b>Tank Type:</b> Double Wall UST <b>Manufacturer:</b> <b>Model:</b> <b>Description:</b> 2009VBS; 20K DIESEL / 45 K REGULAR; ZCL Prezerver Model P86 DW, 65 K L capacity 2 compartment tank.					
<b>Tank Material:</b> Fiberglass (FRP) <b>Corrosion Protect:</b> Fiberglass <b>Overfill Protection:</b> <b>Inventory Context:</b> FS Liquid Fuel <b>Inventory Item:</b> FS Liquid Fuel Tank					
<a href="#">27</a>	5 of 6	SW/180.5	85.4 / -0.07	BCP IV SERVICE STATION LP O/A BG FUELS 4250 INNES RD OTTAWA ON	FST
<b>Inventory No:</b> 38316999 <b>Inventory Status:</b> Active <b>Installation Year:</b> <b>Capacity:</b> 130000 <b>Capacity Unit:</b> L <b>Tank Type:</b> <b>Manufacturer:</b> <b>Model:</b> <b>Description:</b>					
<b>Tank Material:</b> <b>Corrosion Protect:</b> <b>Overfill Protection:</b> <b>Inventory Context:</b> Liquid Fuels <b>Inventory Item:</b> FS Gasoline Station - Self Serve					
<a href="#">27</a>	6 of 6	SW/180.5	85.4 / -0.07	BCP IV SERVICE STATION LP O/A BG FUELS 4250 INNES RD	INC



Map Key	Number of Records	Direction/ Distance (m)	Elev/Diff (m)	Site	DB
OTTAWA ON					
<b>Incident No:</b>	1255046			<b>Any Health Impact:</b>	
<b>Incident ID:</b>				<b>Any Enviro Impact:</b>	
<b>Instance No:</b>	38316999			<b>Service Intrap:</b>	
<b>Status Code:</b>				<b>Was Prop Damaged:</b>	
<b>Incident Status:</b>	Non Mandated			<b>Reside App. Type:</b>	
<b>Incident Severity:</b>				<b>Commer App. Type:</b>	
<b>Task No:</b>				<b>Indus App. Type:</b>	
<b>Attribute Category:</b>	FS-Near Miss			<b>Institut App. Type:</b>	
<b>Context:</b>				<b>Depth Ground Cover:</b>	
<b>Date of Occurrence:</b>	9/29/2013			<b>Operation Pressure:</b>	
<b>Time of Occurrence:</b>				<b>Equipment Type:</b>	
<b>Occr Insp Start Dt:</b>				<b>Equipment Model:</b>	
<b>Incident Creat On:</b>	9/30/2013			<b>Serial No:</b>	
<b>Instance Creat Dt:</b>				<b>Cylinder Capacity:</b>	
<b>Instance Install Dt:</b>				<b>Cylinder Cap Units:</b>	
<b>Approx Quant Rel:</b>				<b>Cylinder Mat Type:</b>	
<b>Tank Capacity:</b>				<b>Pump Flow Rate Cap:</b>	
<b>Fuels Occur Type:</b>	N/A			<b>Contam. Migrated:</b>	
<b>Occur Type Rpt:</b>	Leak			<b>Near Body of Water:</b>	
<b>Occur Category:</b>				<b>Drainage System:</b>	
<b>Fuel Type Involved:</b>	Gasoline			<b>Sub Surface Contam:</b>	
<b>Fuel Type Reported:</b>	Transportation Fuel			<b>Tank Material Type:</b>	
<b>Enforcement Policy:</b>				<b>Tank Storage Type:</b>	
<b>Prc Escalation Req:</b>				<b>Tank Location Type:</b>	
<b>Item:</b>					
<b>Item Description:</b>					
<b>Device Installed Location:</b>					
<b>Venting Type:</b>					
<b>Vent Conn Mater:</b>					
<b>Vent Chimney Mater:</b>					
<b>Pipeline Type:</b>					
<b>Pipeline Involved:</b>					
<b>Pipe Material:</b>					
<b>Regulator Location:</b>					
<b>Regulator Type:</b>					
<b>Liquid Prop Make:</b>					
<b>Liquid Prop Model:</b>					
<b>Liquid Prop Serial No:</b>					
<b>Liquid Prop Notes:</b>					
<b>Inventory Address:</b>	4250 INNES RD				
<b>Invent Postal Code:</b>	K4A 5E6				
<b>Notes:</b>					
<b>Contact Natural Env:</b>					
<b>Aff Prop Use Water:</b>					
<b>Occurrence Narrative:</b>	REPORT FROM TEC OF VAPOUR RECOVERY				
<b>Operation Type Involved:</b>	Retail Fuel Station (FS, SS, Multifunctional)				

<u>28</u>	1 of 1	WNW/188.0	84.2 / -1.27	lot A con 11 ON	WWIS
<b>Well ID:</b>	1516926			<b>Flowing (Y/N):</b>	
<b>Construction Date:</b>				<b>Flow Rate:</b>	
<b>Use 1st:</b>	Commerical			<b>Data Entry Status:</b>	
<b>Use 2nd:</b>	0			<b>Data Src:</b>	1
<b>Final Well Status:</b>	Water Supply			<b>Date Received:</b>	02/28/1979
<b>Water Type:</b>				<b>Selected Flag:</b>	TRUE
<b>Casing Material:</b>				<b>Abandonment Rec:</b>	
<b>Audit No:</b>				<b>Contractor:</b>	1504
<b>Tag:</b>				<b>Form Version:</b>	1
<b>Constructn Method:</b>				<b>Owner:</b>	
<b>Elevation (m):</b>				<b>County:</b>	OTTAWA-CARLETON

Map Key	Number of Records	Direction/ Distance (m)	Elev/Diff (m)	Site	DB
Elevatn Reliabilty:			Lot:	A	
Depth to Bedrock:			Concession:	11	
Well Depth:			Concession Name:	CON	
Overburden/Bedrock:			Easting NAD83:		
Pump Rate:			Northing NAD83:		
Static Water Level:			Zone:		
Clear/Cloudy:			UTM Reliability:		
Municipality:					
Site Info:					
CUMBERLAND TOWNSHIP					
PDF URL (Map):			https://d2khazk8e83rdv.cloudfront.net/moe_mapping/downloads/2Water/Wells_pdfs/151\1516926.pdf		
Additional Detail(s) (Map)					
Well Completed Date:			06/29/1978		
Year Completed:			1978		
Depth (m):			65.532		
Latitude:			45.4586277219238		
Longitude:			-75.4984422408749		
X:			-75.49844207895242		
Y:			45.45862771494968		
Path:			151\1516926.pdf		
Bore Hole Information					
Bore Hole ID:			10038815		
DP2BR:			Elevation:		
Spatial Status:			Elevrc:		
Code OB:			Zone:		
Code OB Desc:			18		
Open Hole:			East83:		
Cluster Kind:			461029.80		
Date Completed:			North83:		
06/29/1978			5034021.00		
Remarks:			Org CS:		
Location Method Desc:			UTMRC:		
Elevrc Desc:			4		
Location Source Date:			UTMRC Desc:		
Improvement Location Source:			margin of error : 30 m - 100 m		
Improvement Location Method:			Location Method:		
Source Revision Comment:			p4		
Supplier Comment:					
Overburden and Bedrock					
Materials Interval					
Formation ID:			931033624		
Layer:			1		
Color:			5		
General Color:			YELLOW		
Material 1:			28		
Material 1 Desc:			SAND		
Material 2:					
Material 2 Desc:					
Material 3:					
Material 3 Desc:					
Formation Top Depth:			0.0		
Formation End Depth:			9.0		
Formation End Depth UOM:			ft		
Overburden and Bedrock					
Materials Interval					

Map Key	Number of Records	Direction/ Distance (m)	Elev/Diff (m)	Site	DB
Formation ID:		931033625			
Layer:		2			
Color:		3			
General Color:		BLUE			
Material 1:		05			
Material 1 Desc:		CLAY			
Material 2:					
Material 2 Desc:					
Material 3:					
Material 3 Desc:					
Formation Top Depth:		9.0			
Formation End Depth:		140.0			
Formation End Depth UOM:		ft			
<u>Overburden and Bedrock</u>					
<u>Materials Interval</u>					
Formation ID:		931033628			
Layer:		5			
Color:		2			
General Color:		GREY			
Material 1:		15			
Material 1 Desc:		LIMESTONE			
Material 2:					
Material 2 Desc:					
Material 3:					
Material 3 Desc:					
Formation Top Depth:		173.0			
Formation End Depth:		215.0			
Formation End Depth UOM:		ft			
<u>Overburden and Bedrock</u>					
<u>Materials Interval</u>					
Formation ID:		931033626			
Layer:		3			
Color:		2			
General Color:		GREY			
Material 1:		15			
Material 1 Desc:		LIMESTONE			
Material 2:					
Material 2 Desc:					
Material 3:					
Material 3 Desc:					
Formation Top Depth:		140.0			
Formation End Depth:		156.0			
Formation End Depth UOM:		ft			
<u>Overburden and Bedrock</u>					
<u>Materials Interval</u>					
Formation ID:		931033627			
Layer:		4			
Color:		8			
General Color:		BLACK			
Material 1:		19			
Material 1 Desc:		SLATE			
Material 2:					
Material 2 Desc:					
Material 3:					
Material 3 Desc:					
Formation Top Depth:		156.0			
Formation End Depth:		173.0			

Map Key	Number of Records	Direction/ Distance (m)	Elev/Diff (m)	Site	DB
<b>Formation End Depth UOM:</b>		ft			
<b><u>Method of Construction &amp; Well Use</u></b>					
<b>Method Construction ID:</b>		961516926			
<b>Method Construction Code:</b>		4			
<b>Method Construction:</b>		Rotary (Air)			
<b>Other Method Construction:</b>					
<b><u>Pipe Information</u></b>					
<b>Pipe ID:</b>		10587385			
<b>Casing No:</b>		1			
<b>Comment:</b>					
<b>Alt Name:</b>					
<b><u>Construction Record - Casing</u></b>					
<b>Casing ID:</b>		930068102			
<b>Layer:</b>		1			
<b>Material:</b>		1			
<b>Open Hole or Material:</b>		STEEL			
<b>Depth From:</b>					
<b>Depth To:</b>		142.0			
<b>Casing Diameter:</b>		6.0			
<b>Casing Diameter UOM:</b>		inch			
<b>Casing Depth UOM:</b>		ft			
<b><u>Results of Well Yield Testing</u></b>					
<b>Pumping Test Method Desc:</b>		PUMP			
<b>Pump Test ID:</b>		991516926			
<b>Pump Set At:</b>					
<b>Static Level:</b>		25.0			
<b>Final Level After Pumping:</b>		210.0			
<b>Recommended Pump Depth:</b>		200.0			
<b>Pumping Rate:</b>		12.0			
<b>Flowing Rate:</b>					
<b>Recommended Pump Rate:</b>		12.0			
<b>Levels UOM:</b>		ft			
<b>Rate UOM:</b>		GPM			
<b>Water State After Test Code:</b>		1			
<b>Water State After Test:</b>		CLEAR			
<b>Pumping Test Method:</b>		1			
<b>Pumping Duration HR:</b>		1			
<b>Pumping Duration MIN:</b>		0			
<b>Flowing:</b>		No			
<b><u>Draw Down &amp; Recovery</u></b>					
<b>Pump Test Detail ID:</b>		934382058			
<b>Test Type:</b>		Recovery			
<b>Test Duration:</b>		30			
<b>Test Level:</b>		30.0			
<b>Test Level UOM:</b>		ft			
<b><u>Draw Down &amp; Recovery</u></b>					
<b>Pump Test Detail ID:</b>		934643147			
<b>Test Type:</b>		Recovery			

Map Key	Number of Records	Direction/ Distance (m)	Elev/Diff (m)	Site	DB
<hr/>					
Test Duration:		45			
Test Level:		25.0			
Test Level UOM:		ft			
<b><u>Draw Down &amp; Recovery</u></b>					
Pump Test Detail ID:		934102479			
Test Type:		Recovery			
Test Duration:		15			
Test Level:		60.0			
Test Level UOM:		ft			
<b><u>Draw Down &amp; Recovery</u></b>					
Pump Test Detail ID:		934901048			
Test Type:		Recovery			
Test Duration:		60			
Test Level:		25.0			
Test Level UOM:		ft			
<b><u>Water Details</u></b>					
Water ID:		933473310			
Layer:		1			
Kind Code:		1			
Kind:		FRESH			
Water Found Depth:		215.0			
Water Found Depth UOM:		ft			
<hr/>					
<a href="#">29</a>	1 of 1	NE/203.5	85.9 / 0.42	City of Ottawa 327 du Grand Boise Ave Ottawa ON K2G 6J8	ECA
Approval No:	6373-C7KRV5			MOE District:	Ottawa
Approval Date:	2021-10-29			City:	
Status:	Approved			Longitude:	
Record Type:	ECA			Latitude:	
Link Source:	IDS			Geometry X:	-8403965.8830999993
SWP Area Name:	Rideau Valley			Geometry Y:	5694254.6621999964
Approval Type:	ECA-MUNICIPAL AND PRIVATE SEWAGE WORKS				
Project Type:	MUNICIPAL AND PRIVATE SEWAGE WORKS				
Business Name:	City of Ottawa				
Address:	327 du Grand Boise Ave				
Full Address:					
Full PDF Link:	https://www.accessenvironment.ene.gov.on.ca/instruments/0604-C6NRUP-14.pdf				
PDF Site Location:	Cumberland 4 Wastewater Pumping Station 327 du Grand Boise Avenue City of Ottawa, Ontario				
<hr/>					
<a href="#">30</a>	1 of 1	NE/206.9	85.9 / 0.42	Robert Pickard Env Centre Water Pollution Control Plant  OTTAWA ON	SPL
Ref No:	1-33V89X			Municipality No:	
Year:				Nature of Damage:	
Incident Dt:	3/28/2023 9:30:48 AM			Discharger Report:	
Dt MOE Arvl on Scn:				Material Group:	
MOE Reported Dt:	3/28/2023 12:52:14 PM			Impact to Health:	0 No Impact
Dt Document Closed:	4/11/2023 7:31:16 AM			Agency Involved:	
Site No:					

Map Key	Number of Records	Direction/ Distance (m)	Elev/Diff (m)	Site	DB
<b>MOE Response:</b>		Desktop Response			
<b>Site County/District:</b>					
<b>Site Geo Ref Meth:</b>					
<b>Site District Office:</b>		Ottawa District Office			
<b>Nearest Watercourse:</b>					
<b>Site Name:</b>		Robert Pickard Env Centre Water Pollution Control Plant			
<b>Site Address:</b>					
<b>Site Region:</b>					
<b>Site Municipality:</b>		OTTAWA			
<b>Site Lot:</b>					
<b>Site Conc:</b>					
<b>Site Geo Ref Accu:</b>					
<b>Site Map Datum:</b>					
<b>Northing:</b>					
<b>Easting:</b>					
<b>Entity Operating Name:</b>					
<b>Client Name:</b>		THE CORPORATION OF THE CITY OF OTTAWA			
<b>Client Type:</b>		Government, Municipal			
<b>Source Type:</b>		Pipeline/Components			
<b>Incident Cause:</b>					
<b>Incident Preceding Spill:</b>		Leak/Break			
<b>Incident Reason:</b>		Equipment failure/malfunction			
<b>Incident Summary:</b>		City of Ottawa: small valve on force main leaking			
<b>Environment Impact:</b>		0 No Impact			
<b>Health Env Consequence:</b>					
<b>Nature of Impact:</b>					
<b>Contaminant Qty:</b>		0 other - see notes			
<b>Contaminant Qty 1:</b>					
<b>Contaminant Unit:</b>					
<b>Contaminant Code:</b>					
<b>Contaminant Name:</b>		SEWAGE, RAW UNCHLORINATED			
<b>Contaminant Limit 1:</b>					
<b>Contam Limit Freq 1:</b>					
<b>Contaminant UN No 1:</b>					
<b>Receiving Medium:</b>		Land			
<b>Activity Preceding Spill:</b>		Normal operations			
<b>Property 2nd Watershed:</b>		02L   Lower Ottawa River			
<b>Property Tertiary Watershed:</b>		02LB   South Nation River - Lower Ottawa River			
<b>Sector Type:</b>		SEWAGE TREATMENT FACILITIES			
<b>SAC Action Class:</b>		Municipal Sewage			
<b>Call Report Locatn Geodata:</b>		{"integration_ids":["PR00003888607"],"wks":["POINT (-75.4937961000 45.4600459000)","creation_date":"2023-03-28"}			
<b>Time Reported:</b>					
<b>System Facility Address:</b>		800 GREEN'S CREEK DR, OTTAWA, ON K1J 1K6			

<a href="#">31</a>	1 of 1	NE/207.2	85.9 / 0.42	lot A con 11 ON	WWIS
<b>Well ID:</b>		1512844			
<b>Construction Date:</b>			<b>Flowing (Y/N):</b>		
<b>Use 1st:</b>		Domestic	<b>Flow Rate:</b>		
<b>Use 2nd:</b>		0	<b>Data Entry Status:</b>		
<b>Final Well Status:</b>		Water Supply	<b>Data Src:</b>		
<b>Water Type:</b>			<b>Date Received:</b>		
<b>Casing Material:</b>			<b>Selected Flag:</b>		
<b>Audit No:</b>			<b>Abandonment Rec:</b>		
<b>Tag:</b>			<b>Contractor:</b>		
<b>Constructn Method:</b>			<b>Form Version:</b>		
<b>Elevation (m):</b>			<b>Owner:</b>		
<b>Elevatn Reliability:</b>			<b>County:</b>		
<b>Depth to Bedrock:</b>			<b>Lot:</b>		
<b>Well Depth:</b>			<b>Concession:</b>		
<b>Overburden/Bedrock:</b>			<b>Concession Name:</b>		
<b>Pump Rate:</b>			<b>Easting NAD83:</b>		
			<b>Northing NAD83:</b>		



Map Key	Number of Records	Direction/ Distance (m)	Elev/Diff (m)	Site	DB
Static Water Level: Clear/Cloudy: Municipality: Site Info:				Zone: UTM Reliability:	
		CUMBERLAND TOWNSHIP			
PDF URL (Map):		https://d2khazk8e83rdv.cloudfront.net/moe_mapping/downloads/2Water/Wells_pdfs/151\1512844.pdf			
<u>Additional Detail(s) (Map)</u>					
Well Completed Date:		05/02/1970			
Year Completed:		1970			
Depth (m):		46.6344			
Latitude:		45.4600074599726			
Longitude:		-75.493709063154			
X:		-75.49370890029475			
Y:		45.46000745320887			
Path:		151\1512844.pdf			
<u>Bore Hole Information</u>					
Bore Hole ID:		10034832		Elevation:	
DP2BR:				Elevrc:	
Spatial Status:				Zone:	18
Code OB:				East83:	461400.80
Code OB Desc:				North83:	5034172.00
Open Hole:				Org CS:	
Cluster Kind:				UTMRC:	4
Date Completed:		05/02/1970		UTMRC Desc:	margin of error : 30 m - 100 m
Remarks:				Location Method:	p4
Location Method Desc:		Original Pre1985 UTM Rel Code 4: margin of error : 30 m - 100 m			
Elevrc Desc:					
Location Source Date:					
Improvement Location Source:					
Improvement Location Method:					
Source Revision Comment:					
Supplier Comment:					
<u>Overburden and Bedrock</u>					
<u>Materials Interval</u>					
Formation ID:		931021712			
Layer:		2			
Color:		2			
General Color:		GREY			
Material 1:		11			
Material 1 Desc:		GRAVEL			
Material 2:					
Material 2 Desc:					
Material 3:					
Material 3 Desc:					
Formation Top Depth:		150.0			
Formation End Depth:		153.0			
Formation End Depth UOM:		ft			
<u>Overburden and Bedrock</u>					
<u>Materials Interval</u>					
Formation ID:		931021711			
Layer:		1			
Color:		3			
General Color:		BLUE			
Material 1:		05			

Map Key	Number of Records	Direction/ Distance (m)	Elev/Diff (m)	Site	DB
<hr/>					
Material 1 Desc:		CLAY			
Material 2:					
Material 2 Desc:					
Material 3:					
Material 3 Desc:					
Formation Top Depth:		0.0			
Formation End Depth:		150.0			
Formation End Depth UOM:		ft			
 <u>Method of Construction &amp; Well Use</u>					
Method Construction ID:		961512844			
Method Construction Code:		7			
Method Construction:		Diamond			
Other Method Construction:					
 <u>Pipe Information</u>					
Pipe ID:		10583402			
Casing No:		1			
Comment:					
Alt Name:					
 <u>Construction Record - Casing</u>					
Casing ID:		930061699			
Layer:		1			
Material:		2			
Open Hole or Material:		GALVANIZED			
Depth From:					
Depth To:		153.0			
Casing Diameter:		2.0			
Casing Diameter UOM:		inch			
Casing Depth UOM:		ft			
 <u>Results of Well Yield Testing</u>					
Pumping Test Method Desc:		PUMP			
Pump Test ID:		991512844			
Pump Set At:					
Static Level:		10.0			
Final Level After Pumping:		25.0			
Recommended Pump Depth:		25.0			
Pumping Rate:		10.0			
Flowing Rate:					
Recommended Pump Rate:		6.0			
Levels UOM:		ft			
Rate UOM:		GPM			
Water State After Test Code:		1			
Water State After Test:		CLEAR			
Pumping Test Method:		1			
Pumping Duration HR:		2			
Pumping Duration MIN:		0			
Flowing:		No			
 <u>Draw Down &amp; Recovery</u>					
Pump Test Detail ID:		934638998			
Test Type:		Draw Down			
Test Duration:		45			
Test Level:		25.0			

Map Key	Number of Records	Direction/ Distance (m)	Elev/Diff (m)	Site	DB
Test Level UOM:		ft			
<u>Draw Down &amp; Recovery</u>					
Pump Test Detail ID:		934378000			
Test Type:		Draw Down			
Test Duration:		30			
Test Level:		25.0			
Test Level UOM:		ft			
<u>Draw Down &amp; Recovery</u>					
Pump Test Detail ID:		934098887			
Test Type:		Draw Down			
Test Duration:		15			
Test Level:		25.0			
Test Level UOM:		ft			
<u>Draw Down &amp; Recovery</u>					
Pump Test Detail ID:		934896480			
Test Type:		Draw Down			
Test Duration:		60			
Test Level:		25.0			
Test Level UOM:		ft			
<u>Water Details</u>					
Water ID:		933468334			
Layer:		1			
Kind Code:		1			
Kind:		FRESH			
Water Found Depth:		153.0			
Water Found Depth UOM:		ft			
<a href="#">32</a>	1 of 1	ENE/229.5	85.9 / 0.42	4339 INNES RD. <UNOFFICIAL> Ottawa ON K1C 1T1	SPL
Ref No:	2306-5MJ4X7			Municipality No:	
Year:				Nature of Damage:	
Incident Dt:	5/13/2003			Discharger Report:	
Dt MOE Arvl on Scn:				Material Group:	Oil
MOE Reported Dt:	5/13/2003			Impact to Health:	
Dt Document Closed:				Agency Involved:	
Site No:					
MOE Response:					
Site County/District:					
Site Geo Ref Meth:					
Site District Office:	Ottawa				
Nearest Watercourse:					
Site Name:	4339 INNES RD. <UNOFFICIAL>				
Site Address:					
Site Region:	Eastern				
Site Municipality:	Ottawa				
Site Lot:					
Site Conc:					
Site Geo Ref Accu:					
Site Map Datum:					
Northing:					
Easting:					
Entity Operating Name:					
Client Name:					

Map Key	Number of Records	Direction/ Distance (m)	Elev/Diff (m)	Site	DB
<b>Client Type:</b> <b>Source Type:</b> <b>Incident Cause:</b> <b>Incident Preceding Spill:</b> <b>Incident Reason:</b> <b>Incident Summary:</b> Auto - 40 L of gasoline to culvert. <b>Environment Impact:</b> <b>Health Env Consequence:</b> <b>Nature of Impact:</b> <b>Contaminant Qty:</b> <b>Contaminant Qty 1:</b> <b>Contaminant Unit:</b> <b>Contaminant Code:</b> 12 <b>Contaminant Name:</b> GASOLINE <b>Contaminant Limit 1:</b> <b>Contam Limit Freq 1:</b> <b>Contaminant UN No 1:</b> <b>Receiving Medium:</b> Water <b>Activity Preceding Spill:</b> <b>Property 2nd Watershed:</b> <b>Property Tertiary Watershed:</b> <b>Sector Type:</b> <b>SAC Action Class:</b> Spill to Inland Watercourses <b>Call Report Locatn Geodata:</b> <b>Time Reported:</b> <b>System Facility Address:</b>					
<a href="#">33</a>	1 of 1	SSE/232.6	86.7 / 1.20	lot 1 con 11 ON	WWIS
<b>Well ID:</b> 1521764 <b>Construction Date:</b> <b>Use 1st:</b> Domestic <b>Use 2nd:</b> <b>Final Well Status:</b> Water Supply <b>Water Type:</b> <b>Casing Material:</b> <b>Audit No:</b> 13972 <b>Tag:</b> <b>Constructn Method:</b> <b>Elevation (m):</b> <b>Elevatn Reliabilty:</b> <b>Depth to Bedrock:</b> <b>Well Depth:</b> <b>Overburden/Bedrock:</b> <b>Pump Rate:</b> <b>Static Water Level:</b> <b>Clear/Cloudy:</b> <b>Municipality:</b> CUMBERLAND TOWNSHIP <b>Site Info:</b> <b>PDF URL (Map):</b> <a href="https://d2khazk8e83rdv.cloudfront.net/moe_mapping/downloads/2Water/Wells_pdfs/152\1521764.pdf">https://d2khazk8e83rdv.cloudfront.net/moe_mapping/downloads/2Water/Wells_pdfs/152\1521764.pdf</a>					
<b>Flowing (Y/N):</b>					
<b>Flow Rate:</b>					
<b>Data Entry Status:</b>					
<b>Data Src:</b> 1					
<b>Date Received:</b> 09/23/1987					
<b>Selected Flag:</b> TRUE					
<b>Abandonment Rec:</b>					
<b>Contractor:</b> 5222					
<b>Form Version:</b> 1					
<b>Owner:</b>					
<b>County:</b> OTTAWA-CARLETON					
<b>Lot:</b> 001					
<b>Concession:</b> 11					
<b>Concession Name:</b> CON					
<b>Easting NAD83:</b>					
<b>Northing NAD83:</b>					
<b>Zone:</b>					
<b>UTM Reliability:</b>					
<b>Additional Detail(s) (Map)</b>					
<b>Well Completed Date:</b> 08/31/1987					
<b>Year Completed:</b> 1987					
<b>Depth (m):</b> 12.8016					
<b>Latitude:</b> 45.4556100560388					
<b>Longitude:</b> -75.4948217586651					
<b>X:</b> -75.49482159672651					
<b>Y:</b> 45.45561004899533					
<b>Path:</b> 152\1521764.pdf					

Map Key	Number of Records	Direction/ Distance (m)	Elev/Diff (m)	Site	DB
<b><u>Bore Hole Information</u></b>					
Bore Hole ID:	10043580			Elevation:	
DP2BR:				Elevrc:	
Spatial Status:				Zone:	18
Code OB:				East83:	461310.80
Code OB Desc:				North83:	5033684.00
Open Hole:				Org CS:	
Cluster Kind:				UTMRC:	9
Date Completed:	08/31/1987			UTMRC Desc:	unknown UTM
Remarks:				Location Method:	lot
Location Method Desc:	Lot centroid				
Elevrc Desc:					
Location Source Date:					
Improvement Location Source:					
Improvement Location Method:					
Source Revision Comment:					
Supplier Comment:					
<b><u>Overburden and Bedrock</u></b>					
<b><u>Materials Interval</u></b>					
Formation ID:	931049065				
Layer:	2				
Color:	6				
General Color:	BROWN				
Material 1:	06				
Material 1 Desc:	SILT				
Material 2:	05				
Material 2 Desc:	CLAY				
Material 3:	79				
Material 3 Desc:	PACKED				
Formation Top Depth:	1.0				
Formation End Depth:	11.0				
Formation End Depth UOM:	ft				
<b><u>Overburden and Bedrock</u></b>					
<b><u>Materials Interval</u></b>					
Formation ID:	931049066				
Layer:	3				
Color:	6				
General Color:	BROWN				
Material 1:	34				
Material 1 Desc:	TILL				
Material 2:	79				
Material 2 Desc:	PACKED				
Material 3:					
Material 3 Desc:					
Formation Top Depth:	11.0				
Formation End Depth:	13.0				
Formation End Depth UOM:	ft				
<b><u>Overburden and Bedrock</u></b>					
<b><u>Materials Interval</u></b>					
Formation ID:	931049064				
Layer:	1				
Color:	6				
General Color:	BROWN				
Material 1:	02				

Map Key	Number of Records	Direction/ Distance (m)	Elev/Diff (m)	Site	DB
<hr/>					
Material 1 Desc:		TOPSOIL			
Material 2:		79			
Material 2 Desc:		PACKED			
Material 3:					
Material 3 Desc:					
Formation Top Depth:		0.0			
Formation End Depth:		1.0			
Formation End Depth UOM:		ft			
 <u>Overburden and Bedrock</u>					
<u>Materials Interval</u>					
Formation ID:		931049067			
Layer:		4			
Color:		2			
General Color:		GREY			
Material 1:		15			
Material 1 Desc:		LIMESTONE			
Material 2:		73			
Material 2 Desc:		HARD			
Material 3:		78			
Material 3 Desc:		MEDIUM-GRAINED			
Formation Top Depth:		13.0			
Formation End Depth:		42.0			
Formation End Depth UOM:		ft			
 <u>Annular Space/Abandonment</u>					
<u>Sealing Record</u>					
Plug ID:		933109567			
Layer:		1			
Plug From:		0.0			
Plug To:		18.0			
Plug Depth UOM:		ft			
 <u>Method of Construction &amp; Well</u>					
<u>Use</u>					
Method Construction ID:		961521764			
Method Construction Code:		5			
Method Construction:		Air Percussion			
Other Method Construction:					
 <u>Pipe Information</u>					
Pipe ID:		10592150			
Casing No:		1			
Comment:					
Alt Name:					
 <u>Construction Record - Casing</u>					
Casing ID:		930076146			
Layer:		2			
Material:		4			
Open Hole or Material:		OPEN HOLE			
Depth From:					
Depth To:		42.0			
Casing Diameter:		6.0			
Casing Diameter UOM:		inch			
Casing Depth UOM:		ft			



Map Key	Number of Records	Direction/ Distance (m)	Elev/Diff (m)	Site	DB
<b><u>Construction Record - Casing</u></b>					
Casing ID:		930076145			
Layer:		1			
Material:		1			
Open Hole or Material:		STEEL			
Depth From:					
Depth To:		20.0			
Casing Diameter:		6.0			
Casing Diameter UOM:		inch			
Casing Depth UOM:		ft			
<b><u>Results of Well Yield Testing</u></b>					
Pumping Test Method Desc:		PUMP			
Pump Test ID:		991521764			
Pump Set At:					
Static Level:		6.0			
Final Level After Pumping:		30.0			
Recommended Pump Depth:		30.0			
Pumping Rate:		10.0			
Flowing Rate:					
Recommended Pump Rate:		6.0			
Levels UOM:		ft			
Rate UOM:		GPM			
Water State After Test Code:		1			
Water State After Test:		CLEAR			
Pumping Test Method:		1			
Pumping Duration HR:		2			
Pumping Duration MIN:		0			
Flowing:		No			
<b><u>Draw Down &amp; Recovery</u></b>					
Pump Test Detail ID:		934910540			
Test Type:		Draw Down			
Test Duration:		60			
Test Level:		30.0			
Test Level UOM:		ft			
<b><u>Draw Down &amp; Recovery</u></b>					
Pump Test Detail ID:		934652890			
Test Type:		Draw Down			
Test Duration:		45			
Test Level:		30.0			
Test Level UOM:		ft			
<b><u>Draw Down &amp; Recovery</u></b>					
Pump Test Detail ID:		934107646			
Test Type:		Draw Down			
Test Duration:		15			
Test Level:		30.0			
Test Level UOM:		ft			
<b><u>Draw Down &amp; Recovery</u></b>					
Pump Test Detail ID:		934391889			
Test Type:		Draw Down			
Test Duration:		30			

Map Key	Number of Records	Direction/ Distance (m)	Elev/Diff (m)	Site	DB
Test Level:		30.0			
Test Level UOM:		ft			
<b>Water Details</b>					
Water ID:		933479454			
Layer:		1			
Kind Code:		1			
Kind:		FRESH			
Water Found Depth:		35.0			
Water Found Depth UOM:		ft			
<a href="#">34</a>	1 of 6	SSE/234.3	86.7 / 1.20	City of Ottawa Ottawa ON K1P 1J1	ECA
Approval No:		6221-4TCRQK		MOE District:	Ottawa
Approval Date:		2001-01-30		City:	
Status:		Approved		Longitude:	-75.4948
Record Type:		ECA		Latitude:	45.4556
Link Source:		IDS		Geometry X:	
SWP Area Name:		Rideau Valley		Geometry Y:	
Approval Type:		ECA-MUNICIPAL AND PRIVATE SEWAGE WORKS			
Project Type:		MUNICIPAL AND PRIVATE SEWAGE WORKS			
Business Name:		City of Ottawa			
Address:					
Full Address:					
Full PDF Link:		<a href="https://www.accessenvironment.ene.gov.on.ca/instruments/1313-4TCM99-14.pdf">https://www.accessenvironment.ene.gov.on.ca/instruments/1313-4TCM99-14.pdf</a>			
PDF Site Location:					
<a href="#">34</a>	2 of 6	SSE/234.3	86.7 / 1.20	Oil Chargers Inc. East Half of Lot 1, Concession 11 Cumberland ON	ECA
Approval No:		0152-5ACMXF		MOE District:	Ottawa
Approval Date:		2002-05-30		City:	
Status:		Approved		Longitude:	-75.4948
Record Type:		ECA		Latitude:	45.4556
Link Source:		IDS		Geometry X:	
SWP Area Name:		Rideau Valley		Geometry Y:	
Approval Type:		ECA-INDUSTRIAL SEWAGE WORKS			
Project Type:		INDUSTRIAL SEWAGE WORKS			
Business Name:		Oil Chargers Inc.			
Address:		East Half of Lot 1, Concession 11			
Full Address:					
Full PDF Link:		<a href="https://www.accessenvironment.ene.gov.on.ca/instruments/9275-5A9JL5-14.pdf">https://www.accessenvironment.ene.gov.on.ca/instruments/9275-5A9JL5-14.pdf</a>			
PDF Site Location:					
<a href="#">34</a>	3 of 6	SSE/234.3	86.7 / 1.20	City of Ottawa Innes Rd. from Jeanne d'Arc Blvd. to Tenth Ottawa ON K2G 6J8	ECA
Approval No:		2961-64CRLV		MOE District:	Ottawa
Approval Date:		2004-09-09		City:	
Status:		Approved		Longitude:	-75.4948
Record Type:		ECA		Latitude:	45.4556
Link Source:		IDS		Geometry X:	
SWP Area Name:		Rideau Valley		Geometry Y:	
Approval Type:		ECA-MUNICIPAL AND PRIVATE SEWAGE WORKS			
Project Type:		MUNICIPAL AND PRIVATE SEWAGE WORKS			
Business Name:		City of Ottawa			

Map Key	Number of Records	Direction/ Distance (m)	Elev/Diff (m)	Site	DB
<b>Address:</b>		Innes Rd. from Jeanne d'Arc Blvd. to Tenth			
<b>Full Address:</b>					
<b>Full PDF Link:</b>		<a href="https://www.accessenvironment.ene.gov.on.ca/instruments/4672-63CS7Z-14.pdf">https://www.accessenvironment.ene.gov.on.ca/instruments/4672-63CS7Z-14.pdf</a>			
<b>PDF Site Location:</b>					
<a href="#">34</a>	4 of 6	SSE/234.3	86.7 / 1.20	City of Ottawa Lanthier Drive (from Vanguard Drive to 11m north) Ottawa ON K2G 6J8	ECA
<b>Approval No:</b>		8366-6BEQNJ	<b>MOE District:</b> Ottawa		
<b>Approval Date:</b>		2005-04-15	<b>City:</b>		
<b>Status:</b>		Approved	<b>Longitude:</b> -75.4948		
<b>Record Type:</b>		ECA	<b>Latitude:</b> 45.4556		
<b>Link Source:</b>		IDS	<b>Geometry X:</b>		
<b>SWP Area Name:</b>		Rideau Valley	<b>Geometry Y:</b>		
<b>Approval Type:</b>		ECA-MUNICIPAL AND PRIVATE SEWAGE WORKS			
<b>Project Type:</b>		MUNICIPAL AND PRIVATE SEWAGE WORKS			
<b>Business Name:</b>		City of Ottawa			
<b>Address:</b>		Lanthier Drive (from Vanguard Drive to 11m north)			
<b>Full Address:</b>					
<b>Full PDF Link:</b>		<a href="https://www.accessenvironment.ene.gov.on.ca/instruments/9074-6B5K4X-14.pdf">https://www.accessenvironment.ene.gov.on.ca/instruments/9074-6B5K4X-14.pdf</a>			
<b>PDF Site Location:</b>					
<a href="#">34</a>	5 of 6	SSE/234.3	86.7 / 1.20	Petro- Canada Part of Lot 1, Concession 11 Ottawa ON M2N 6L6	ECA
<b>Approval No:</b>		4234-4WTKNB	<b>MOE District:</b> Ottawa		
<b>Approval Date:</b>		2001-06-20	<b>City:</b>		
<b>Status:</b>		Approved	<b>Longitude:</b> -75.4948		
<b>Record Type:</b>		ECA	<b>Latitude:</b> 45.4556		
<b>Link Source:</b>		IDS	<b>Geometry X:</b>		
<b>SWP Area Name:</b>		Rideau Valley	<b>Geometry Y:</b>		
<b>Approval Type:</b>		ECA-INDUSTRIAL SEWAGE WORKS			
<b>Project Type:</b>		INDUSTRIAL SEWAGE WORKS			
<b>Business Name:</b>		Petro- Canada			
<b>Address:</b>		Part of Lot 1, Concession 11			
<b>Full Address:</b>					
<b>Full PDF Link:</b>		<a href="https://www.accessenvironment.ene.gov.on.ca/instruments/7126-4WSMPP-14.pdf">https://www.accessenvironment.ene.gov.on.ca/instruments/7126-4WSMPP-14.pdf</a>			
<b>PDF Site Location:</b>					
<a href="#">34</a>	6 of 6	SSE/234.3	86.7 / 1.20	City of Ottawa Ottawa ON K1P 1J1	ECA
<b>Approval No:</b>		2078-4TCRJY	<b>MOE District:</b> Ottawa		
<b>Approval Date:</b>		2001-01-30	<b>City:</b>		
<b>Status:</b>		Approved	<b>Longitude:</b> -75.4948		
<b>Record Type:</b>		ECA	<b>Latitude:</b> 45.4556000000000004		
<b>Link Source:</b>		IDS	<b>Geometry X:</b>		
<b>SWP Area Name:</b>		Rideau Valley	<b>Geometry Y:</b>		
<b>Approval Type:</b>		ECA-Municipal and Private Water Works			
<b>Project Type:</b>		Municipal and Private Water Works			
<b>Business Name:</b>		City of Ottawa			
<b>Address:</b>					
<b>Full Address:</b>					
<b>Full PDF Link:</b>					
<b>PDF Site Location:</b>					

Map Key	Number of Records	Direction/ Distance (m)	Elev/Diff (m)	Site	DB
<a href="#">35</a>	1 of 1	ENE/235.7	85.9 / 0.42	lot A con 11 ON	WWIS
Well ID:		1512342		Flowing (Y/N):	
Construction Date:				Flow Rate:	
Use 1st:		Domestic		Data Entry Status:	
Use 2nd:		0		Data Src:	
Final Well Status:		Water Supply		Date Received:	
Water Type:				Selected Flag:	
Casing Material:				Abandonment Rec:	
Audit No:				Contractor:	
Tag:				Form Version:	
Constructn Method:				Owner:	
Elevation (m):				County:	
Elevatn Reliabilty:				Lot:	
Depth to Bedrock:				Concession:	
Well Depth:				Concession Name:	
Overburden/Bedrock:				Easting NAD83:	
Pump Rate:				Northing NAD83:	
Static Water Level:				Zone:	
Clear/Cloudy:				UTM Reliability:	
Municipality:		CUMBERLAND TOWNSHIP			
Site Info:					
PDF URL (Map):		https://d2khazk8e83rdv.cloudfront.net/moe_mapping/downloads/2Water/Wells_pdfs/151\1512342.pdf			
<u>Additional Detail(s) (Map)</u>					
Well Completed Date:		07/23/1971			
Year Completed:		1971			
Depth (m):		42.672			
Latitude:		45.4597413002662			
Longitude:		-75.4928113982514			
X:		-75.49281123571143			
Y:		45.45974129293416			
Path:		151\1512342.pdf			
<u>Bore Hole Information</u>					
Bore Hole ID:		10034334		Elevation:	
DP2BR:				Elevrc:	
Spatial Status:				Zone:	
Code OB:				East83:	
Code OB Desc:				North83:	
Open Hole:				Org CS:	
Cluster Kind:				UTMRC:	
Date Completed:		07/23/1971		UTMRC Desc:	
Remarks:				Location Method:	
Location Method Desc:		Original Pre1985 UTM Rel Code 4: margin of error : 30 m - 100 m			
Elevrc Desc:					
Location Source Date:					
Improvement Location Source:					
Improvement Location Method:					
Source Revision Comment:					
Supplier Comment:					
<u>Overburden and Bedrock</u>					
<u>Materials Interval</u>					
Formation ID:		931020370			
Layer:		1			
Color:		3			

Map Key	Number of Records	Direction/ Distance (m)	Elev/Diff (m)	Site	DB
<hr/>					
General Color:		BLUE			
Material 1:		05			
Material 1 Desc:		CLAY			
Material 2:					
Material 2 Desc:					
Material 3:					
Material 3 Desc:					
Formation Top Depth:		0.0			
Formation End Depth:		137.0			
Formation End Depth UOM:		ft			
 <u>Overburden and Bedrock Materials Interval</u>					
Formation ID:		931020371			
Layer:		2			
Color:		2			
General Color:		GREY			
Material 1:		11			
Material 1 Desc:		GRAVEL			
Material 2:					
Material 2 Desc:					
Material 3:					
Material 3 Desc:					
Formation Top Depth:		137.0			
Formation End Depth:		140.0			
Formation End Depth UOM:		ft			
 <u>Method of Construction &amp; Well Use</u>					
Method Construction ID:		961512342			
Method Construction Code:		7			
Method Construction:		Diamond			
Other Method Construction:					
 <u>Pipe Information</u>					
Pipe ID:		10582904			
Casing No:		1			
Comment:					
Alt Name:					
 <u>Construction Record - Casing</u>					
Casing ID:		930060866			
Layer:		1			
Material:		2			
Open Hole or Material:		GALVANIZED			
Depth From:					
Depth To:		140.0			
Casing Diameter:		2.0			
Casing Diameter UOM:		inch			
Casing Depth UOM:		ft			
 <u>Results of Well Yield Testing</u>					
Pumping Test Method Desc:		PUMP			
Pump Test ID:		991512342			
Pump Set At:					
Static Level:		12.0			
Final Level After Pumping:		16.0			

Map Key	Number of Records	Direction/ Distance (m)	Elev/Diff (m)	Site	DB
<hr/>					
Recommended Pump Depth:		25.0			
Pumping Rate:		10.0			
Flowing Rate:					
Recommended Pump Rate:		6.0			
Levels UOM:		ft			
Rate UOM:		GPM			
Water State After Test Code:		1			
Water State After Test:		CLEAR			
Pumping Test Method:		1			
Pumping Duration HR:		2			
Pumping Duration MIN:		0			
Flowing:		No			
 <u>Draw Down &amp; Recovery</u>					
Pump Test Detail ID:		934895868			
Test Type:		Draw Down			
Test Duration:		60			
Test Level:		20.0			
Test Level UOM:		ft			
 <u>Draw Down &amp; Recovery</u>					
Pump Test Detail ID:		934377385			
Test Type:		Draw Down			
Test Duration:		30			
Test Level:		20.0			
Test Level UOM:		ft			
 <u>Draw Down &amp; Recovery</u>					
Pump Test Detail ID:		934647294			
Test Type:		Draw Down			
Test Duration:		45			
Test Level:		20.0			
Test Level UOM:		ft			
 <u>Draw Down &amp; Recovery</u>					
Pump Test Detail ID:		934097995			
Test Type:		Draw Down			
Test Duration:		15			
Test Level:		20.0			
Test Level UOM:		ft			
 <u>Water Details</u>					
Water ID:		933467745			
Layer:		1			
Kind Code:		1			
Kind:		FRESH			
Water Found Depth:		140.0			
Water Found Depth UOM:		ft			
<hr/>					
<a href="#">36</a>	1 of 4	ENE/240.4	86.9 / 1.42	Innes Self Storage Corporation 4338 Innes Rd Ottawa ON K4A 3W3	CA
Certificate #:		6289-7G6N7X			
Application Year:		2008			
Issue Date:		7/3/2008			



Map Key	Number of Records	Direction/ Distance (m)	Elev/Diff (m)	Site	DB
<b>Approval Type:</b> <b>Status:</b> <b>Application Type:</b> <b>Client Name:</b> <b>Client Address:</b> <b>Client City:</b> <b>Client Postal Code:</b> <b>Project Description:</b> <b>Contaminants:</b> <b>Emission Control:</b>					
Air Approved					
<a href="#">36</a>	2 of 4	ENE/240.4	86.9 / 1.42	4338 Innes Road Ottawa ON K4A 3W3	EHS
<b>Order No:</b> 20110615043 <b>Status:</b> C <b>Report Type:</b> Standard Report <b>Report Date:</b> 6/24/2011 <b>Date Received:</b> 6/15/2011 4:05:04 PM <b>Previous Site Name:</b> <b>Lot/Building Size:</b> <b>Additional Info Ordered:</b> Fire Insur. Maps and/or Site Plans; Aerial Photos; City Directory					
<b>Nearest Intersection:</b> <b>Municipality:</b> <b>Client Prov/State:</b> CA <b>Search Radius (km):</b> 0.25 <b>X:</b> -75.492611 <b>Y:</b> 45.459424					
<a href="#">36</a>	3 of 4	ENE/240.4	86.9 / 1.42	4338 Innes Rd Ottawa ON K4A 5E6	SPL
<b>Ref No:</b> 7682-9YTKJA <b>Year:</b> <b>Incident Dt:</b> 7/27/2015 <b>Dt MOE Arvl on Scn:</b> <b>MOE Reported Dt:</b> 7/27/2015 <b>Dt Document Closed:</b> 9/15/2015 <b>Site No:</b> 7400-7E5L7U <b>MOE Response:</b> No <b>Site County/District:</b> <b>Site Geo Ref Meth:</b> NA <b>Site District Office:</b> <b>Nearest Watercourse:</b> <b>Site Name:</b> 4338 Innes Road <b>Site Address:</b> 4338 Innes Rd <b>Site Region:</b> <b>Site Municipality:</b> Ottawa <b>Site Lot:</b> <b>Site Conc:</b> <b>Site Geo Ref Accu:</b> NA <b>Site Map Datum:</b> NA <b>Northing:</b> NA <b>Easting:</b> NA <b>Entity Operating Name:</b> <b>Client Name:</b> <b>Client Type:</b> <b>Source Type:</b> <b>Incident Cause:</b> <b>Incident Preceding Spill:</b> <b>Incident Reason:</b> Unknown / N/A <b>Incident Summary:</b> Sports Experts - dumping into CB of parking lot <b>Environment Impact:</b> <b>Health Env Consequence:</b> <b>Nature of Impact:</b> <b>Contaminant Qty:</b> 0 L <b>Contaminant Qty 1:</b> 0 <b>Contaminant Unit:</b> L					
<b>Municipality No:</b> <b>Nature of Damage:</b> <b>Discharger Report:</b> <b>Material Group:</b> <b>Impact to Health:</b> <b>Agency Involved:</b>					

Map Key	Number of Records	Direction/ Distance (m)	Elev/Diff (m)	Site	DB
<b>Contaminant Code:</b> <b>Contaminant Name:</b> <b>Contaminant Limit 1:</b> <b>Contam Limit Freq 1:</b> <b>Contaminant UN No 1:</b> <b>Receiving Medium:</b> <b>Activity Preceding Spill:</b> <b>Property 2nd Watershed:</b> <b>Property Tertiary Watershed:</b> <b>Sector Type:</b> <b>SAC Action Class:</b> <b>Call Report Locatn Geodata:</b> <b>Time Reported:</b> <b>System Facility Address:</b>					
		99 WATER			
		Unknown / N/A Pollution Incident Reports (PIRs) and "Other" calls			
<a href="#">36</a>	4 of 4	ENE/240.4	86.9 / 1.42	Innes Self Storage Corporation 4338 Innes Rd Ottawa ON K1V 1C1	ECA
<b>Approval No:</b> <b>Approval Date:</b> <b>Status:</b> <b>Record Type:</b> <b>Link Source:</b> <b>SWP Area Name:</b> <b>Approval Type:</b> <b>Project Type:</b> <b>Business Name:</b> <b>Address:</b> <b>Full Address:</b> <b>Full PDF Link:</b> <b>PDF Site Location:</b>					
		6289-7G6N7X 2008-07-03 Approved ECA IDS Rideau Valley ECA-AIR AIR Innes Self Storage Corporation 4338 Innes Rd  https://www.accessenvironment.ene.gov.on.ca/instruments/5177-7E5L5W-14.pdf		MOE District: City: Longitude: Latitude: Geometry X: Geometry Y:	Ottawa  -75.49595 45.458443
<a href="#">37</a>	1 of 6	ENE/243.0	86.9 / 1.42	THERMO-CELL INSULATION (1983) LTD. 2015 LANTHIER DR., ORLEANS GLOUCESTER CITY ON K4A 3V2	CA
<b>Certificate #:</b> <b>Application Year:</b> <b>Issue Date:</b> <b>Approval Type:</b> <b>Status:</b> <b>Application Type:</b> <b>Client Name:</b> <b>Client Address:</b> <b>Client City:</b> <b>Client Postal Code:</b> <b>Project Description:</b> <b>Contaminants:</b> <b>Emission Control:</b>					
		8-4141-94- 94 11/16/1994 Industrial air Approved      INSTALL HIGH EFFICIENCY DUST COLLECTOR Propylene Oxide			
<a href="#">37</a>	2 of 6	ENE/243.0	86.9 / 1.42	THERMO CELL INSULATION 1983 2015 LANTHIER DR ORLEANS ON K4A 3V2	SCT
<b>Established:</b> <b>Plant Size (ft²):</b> <b>Employment:</b>					
		1983 3000 18			

--Details--

Map Key	Number of Records	Direction/ Distance (m)	Elev/Diff (m)	Site	DB
<b>Description:</b>		CONVERTED PAPER AND PAPERBOARD PRODUCTS, NOT ELSEWHERE CLASSIFIED			
<b>SIC/NAICS Code:</b>		2679			
<b>Description:</b>		HARDWARE			
<b>SIC/NAICS Code:</b>		5072			
<b>Description:</b>		PLUMBING AND HEATING EQUIPMENT AND SUPPLIES (HYDRONICS)			
<b>SIC/NAICS Code:</b>		5074			
<b>Description:</b>		INDUSTRIAL AND PERSONAL SERVICE PAPER			
<b>SIC/NAICS Code:</b>		5113			
<b>Description:</b>		CHEMICALS AND ALLIED PRODUCTS, NOT ELSEWHERE CLASSIFIED			
<b>SIC/NAICS Code:</b>		5169			
<a href="#">37</a>	3 of 6	<b>ENE/243.0</b>	<b>86.9 / 1.42</b>	<b>Thermo-Cell Industries Ltd. 2015 Lanthier Dr Orleans ON K4A 3V2</b>	<b>SCT</b>
<b>Established:</b>		1983			
<b>Plant Size (ft²):</b>		25			
<b>Employment:</b>					
<b>--Details--</b>					
<b>Description:</b>		All Other Miscellaneous Wood Product Manufacturing			
<b>SIC/NAICS Code:</b>		321999			
<b>Description:</b>		Other Paperboard Container Manufacturing			
<b>SIC/NAICS Code:</b>		322219			
<b>Description:</b>		All Other Converted Paper Product Manufacturing			
<b>SIC/NAICS Code:</b>		322299			
<b>Description:</b>		Artificial and Synthetic Fibres and Filaments Manufacturing			
<b>SIC/NAICS Code:</b>		325220			
<b>Description:</b>		Adhesive Manufacturing			
<b>SIC/NAICS Code:</b>		325520			
<b>Description:</b>		Urethane and Other Foam Product (except Polystyrene) Manufacturing			
<b>SIC/NAICS Code:</b>		326150			
<b>Description:</b>		All Other Plastic Product Manufacturing			
<b>SIC/NAICS Code:</b>		326198			
<b>Description:</b>		Other Ornamental and Architectural Metal Products Manufacturing			
<b>SIC/NAICS Code:</b>		332329			
<a href="#">37</a>	4 of 6	<b>ENE/243.0</b>	<b>86.9 / 1.42</b>	<b>2015 Lanthier Drive Ottawa ON K4A 3V2</b>	<b>EHS</b>
<b>Order No:</b>		20050622043		<b>Nearest Intersection:</b>	Lanthier and Innes
<b>Status:</b>		C		<b>Municipality:</b>	Orleans
<b>Report Type:</b>				<b>Client Prov/State:</b>	ON
<b>Report Date:</b>		6/24/2005		<b>Search Radius (km):</b>	0.25
<b>Date Received:</b>		6/22/2005		<b>X:</b>	-75.492234
<b>Previous Site Name:</b>				<b>Y:</b>	45.458823
<b>Lot/Building Size:</b>		2.56 Acres			
<b>Additional Info Ordered:</b>					

Map Key	Number of Records	Direction/ Distance (m)	Elev/Diff (m)	Site	DB
<a href="#">37</a>	5 of 6	ENE/243.0	86.9 / 1.42	THERMO-CELL INDUSTRIES LTD 2015 LANTHIER DR OTTAWA ON K4A 3V2	GEN
Generator No: SIC Code: SIC Description: Approval Years: PO Box No: Country: Status: Co Admin: Choice of Contact: Phone No Admin: Contaminated Facility: MHSW Facility:		ON9095575  05			
<b>Detail(s)</b>					
Waste Class:		112			
Waste Class Name:		ACID WASTE - HEAVY METALS			
Waste Class:		148			
Waste Class Name:		INORGANIC LABORATORY CHEMICALS			
Waste Class:		252			
Waste Class Name:		WASTE OILS & LUBRICANTS			
Waste Class:		263			
Waste Class Name:		ORGANIC LABORATORY CHEMICALS			
<a href="#">37</a>	6 of 6	ENE/243.0	86.9 / 1.42	2015 Lanthier Dr Ottawa ON K4A3V2	EHS
Order No:		20140904019		Nearest Intersection:	
Status:		C		Municipality:	
Report Type:		Standard Report		Client Prov/State:	ON
Report Date:		10-SEP-14		Search Radius (km):	.25
Date Received:		04-SEP-14		X:	-75.492048
Previous Site Name:				Y:	45.458883
Lot/Building Size:					
Additional Info Ordered:					
<a href="#">38</a>	1 of 1	ENE/244.9	85.9 / 0.42	lot A con 11 ON	WWIS
Well ID:		1515284		Flowing (Y/N):	
Construction Date:				Flow Rate:	
Use 1st:		Domestic		Data Entry Status:	
Use 2nd:		0		Data Src:	1
Final Well Status:		Water Supply		Date Received:	04/13/1976
Water Type:				Selected Flag:	TRUE
Casing Material:				Abandonment Rec:	
Audit No:				Contractor:	1558
Tag:				Form Version:	1
Constructn Method:				Owner:	
Elevation (m):				County:	OTTAWA-CARLETON
Elevatn Reliabilty:				Lot:	A
Depth to Bedrock:				Concession:	11
Well Depth:				Concession Name:	CON
Overburden/Bedrock:				Easting NAD83:	

Map Key	Number of Records	Direction/ Distance (m)	Elev/Diff (m)	Site	DB
Pump Rate:				Northing NAD83:	
Static Water Level:				Zone:	
Clear/Cloudy:				UTM Reliability:	
Municipality:		CUMBERLAND TOWNSHIP			
Site Info:					
PDF URL (Map):				https://d2khazk8e83rdv.cloudfront.net/moe_mapping/downloads/2Water/Wells_pdfs/151\1515284.pdf	
<u>Additional Detail(s) (Map)</u>					
Well Completed Date:		03/22/1976			
Year Completed:		1976			
Depth (m):		33.528			
Latitude:		45.4597060692051			
Longitude:		-75.4926320230464			
X:		-75.49263186017804			
Y:		45.459706061581855			
Path:		151\1515284.pdf			
<u>Bore Hole Information</u>					
Bore Hole ID:		10037241		Elevation:	
DP2BR:				Elevrc:	
Spatial Status:				Zone:	18
Code OB:				East83:	461484.80
Code OB Desc:				North83:	5034138.00
Open Hole:				Org CS:	
Cluster Kind:				UTMRC:	4
Date Completed:		03/22/1976		UTMRC Desc:	margin of error : 30 m - 100 m
Remarks:				Location Method:	p4
Location Method Desc:		Original Pre1985 UTM Rel Code 4: margin of error : 30 m - 100 m			
Elevrc Desc:					
Location Source Date:					
Improvement Location Source:					
Improvement Location Method:					
Source Revision Comment:					
Supplier Comment:					
<u>Overburden and Bedrock Materials Interval</u>					
Formation ID:		931028761			
Layer:		1			
Color:		6			
General Color:		BROWN			
Material 1:		05			
Material 1 Desc:		CLAY			
Material 2:		86			
Material 2 Desc:		STICKY			
Material 3:					
Material 3 Desc:					
Formation Top Depth:		0.0			
Formation End Depth:		12.0			
Formation End Depth UOM:		ft			
<u>Overburden and Bedrock Materials Interval</u>					
Formation ID:		931028764			
Layer:		4			
Color:		8			
General Color:		BLACK			

Map Key	Number of Records	Direction/ Distance (m)	Elev/Diff (m)	Site	DB
<b>Material 1:</b>		15			
<b>Material 1 Desc:</b>		LIMESTONE			
<b>Material 2:</b>		85			
<b>Material 2 Desc:</b>		SOFT			
<b>Material 3:</b>					
<b>Material 3 Desc:</b>					
<b>Formation Top Depth:</b>		96.0			
<b>Formation End Depth:</b>		110.0			
<b>Formation End Depth UOM:</b>		ft			
<b><u>Overburden and Bedrock</u></b>					
<b><u>Materials Interval</u></b>					
<b>Formation ID:</b>		931028763			
<b>Layer:</b>		3			
<b>Color:</b>		3			
<b>General Color:</b>		BLUE			
<b>Material 1:</b>		05			
<b>Material 1 Desc:</b>		CLAY			
<b>Material 2:</b>		12			
<b>Material 2 Desc:</b>		STONES			
<b>Material 3:</b>					
<b>Material 3 Desc:</b>					
<b>Formation Top Depth:</b>		90.0			
<b>Formation End Depth:</b>		96.0			
<b>Formation End Depth UOM:</b>		ft			
<b><u>Overburden and Bedrock</u></b>					
<b><u>Materials Interval</u></b>					
<b>Formation ID:</b>		931028762			
<b>Layer:</b>		2			
<b>Color:</b>		3			
<b>General Color:</b>		BLUE			
<b>Material 1:</b>		05			
<b>Material 1 Desc:</b>		CLAY			
<b>Material 2:</b>		77			
<b>Material 2 Desc:</b>		LOOSE			
<b>Material 3:</b>					
<b>Material 3 Desc:</b>					
<b>Formation Top Depth:</b>		12.0			
<b>Formation End Depth:</b>		90.0			
<b>Formation End Depth UOM:</b>		ft			
<b><u>Method of Construction &amp; Well</u></b>					
<b><u>Use</u></b>					
<b>Method Construction ID:</b>		961515284			
<b>Method Construction Code:</b>		5			
<b>Method Construction:</b>		Air Percussion			
<b>Other Method Construction:</b>					
<b><u>Pipe Information</u></b>					
<b>Pipe ID:</b>		10585811			
<b>Casing No:</b>		1			
<b>Comment:</b>					
<b>Alt Name:</b>					
<b><u>Construction Record - Casing</u></b>					
<b>Casing ID:</b>		930065763			



<b>Map Key</b>	<b>Number of Records</b>	<b>Direction/ Distance (m)</b>	<b>Elev/Diff (m)</b>	<b>Site</b>	<b>DB</b>
<b>Layer:</b>	1				
<b>Material:</b>	1				
<b>Open Hole or Material:</b>	STEEL				
<b>Depth From:</b>					
<b>Depth To:</b>	98.0				
<b>Casing Diameter:</b>	6.0				
<b>Casing Diameter UOM:</b>	inch				
<b>Casing Depth UOM:</b>	ft				
<b><u>Construction Record - Casing</u></b>					
<b>Casing ID:</b>	930065764				
<b>Layer:</b>	2				
<b>Material:</b>	4				
<b>Open Hole or Material:</b>	OPEN HOLE				
<b>Depth From:</b>					
<b>Depth To:</b>	110.0				
<b>Casing Diameter:</b>	6.0				
<b>Casing Diameter UOM:</b>	inch				
<b>Casing Depth UOM:</b>	ft				
<b><u>Results of Well Yield Testing</u></b>					
<b>Pumping Test Method Desc:</b>	PUMP				
<b>Pump Test ID:</b>	991515284				
<b>Pump Set At:</b>					
<b>Static Level:</b>	20.0				
<b>Final Level After Pumping:</b>	40.0				
<b>Recommended Pump Depth:</b>	50.0				
<b>Pumping Rate:</b>	15.0				
<b>Flowing Rate:</b>					
<b>Recommended Pump Rate:</b>	5.0				
<b>Levels UOM:</b>	ft				
<b>Rate UOM:</b>	GPM				
<b>Water State After Test Code:</b>	1				
<b>Water State After Test:</b>	CLEAR				
<b>Pumping Test Method:</b>	1				
<b>Pumping Duration HR:</b>	1				
<b>Pumping Duration MIN:</b>	0				
<b>Flowing:</b>	No				
<b><u>Draw Down &amp; Recovery</u></b>					
<b>Pump Test Detail ID:</b>	934646309				
<b>Test Type:</b>	Draw Down				
<b>Test Duration:</b>	45				
<b>Test Level:</b>	40.0				
<b>Test Level UOM:</b>	ft				
<b><u>Draw Down &amp; Recovery</u></b>					
<b>Pump Test Detail ID:</b>	934895435				
<b>Test Type:</b>	Draw Down				
<b>Test Duration:</b>	60				
<b>Test Level:</b>	40.0				
<b>Test Level UOM:</b>	ft				
<b><u>Draw Down &amp; Recovery</u></b>					
<b>Pump Test Detail ID:</b>	934100093				
<b>Test Type:</b>	Draw Down				
<b>Test Duration:</b>	15				

Map Key	Number of Records	Direction/ Distance (m)	Elev/Diff (m)	Site	DB
Test Level:		40.0			
Test Level UOM:		ft			
<b><u>Draw Down &amp; Recovery</u></b>					
Pump Test Detail ID:		934376432			
Test Type:		Draw Down			
Test Duration:		30			
Test Level:		40.0			
Test Level UOM:		ft			
<b><u>Water Details</u></b>					
Water ID:		933471338			
Layer:		1			
Kind Code:		1			
Kind:		FRESH			
Water Found Depth:		105.0			
Water Found Depth UOM:		ft			

<a href="#">39</a>	1 of 1	ESE/245.8	86.9 / 1.42	OTTAWA, THE CITY OF 2046 LANTHIER DR CUMBERLAND SANITARY SEWER SYSTEM OTTAWA CITY ON	SPL
Ref No:	201528			Municipality No:	20107
Year:				Nature of Damage:	
Incident Dt:	5/26/2001			Discharger Report:	
Dt MOE Arvl on Scn:				Material Group:	
MOE Reported Dt:	5/26/2001			Impact to Health:	
Dt Document Closed:				Agency Involved:	
Site No:					
MOE Response:					
Site County/District:					
Site Geo Ref Meth:					
Site District Office:					
Nearest Watercourse:					
Site Name:					
Site Address:					
Site Region:					
Site Municipality:		OTTAWA CITY			
Site Lot:					
Site Conc:					
Site Geo Ref Accu:					
Site Map Datum:					
Northing:					
Easting:					
Entity Operating Name:					
Client Name:					
Client Type:					
Source Type:					
Incident Cause:		CONTAINER OVERFLOW			
Incident Preceding Spill:					
Incident Reason:		OTHER			
Incident Summary:		OTTAWA: SML QTY SEWAGE TOGROUN FROM FLOODED PUMPING STATION.			
Environment Impact:		Possible			
Health Env Consequence:					
Nature of Impact:		Water course or lake			
Contaminant Qty:					
Contaminant Qty 1:					
Contaminant Unit:					
Contaminant Code:					
Contaminant Name:					

Map Key	Number of Records	Direction/ Distance (m)	Elev/Diff (m)	Site	DB
<b>Contaminant Limit 1:</b> <b>Contam Limit Freq 1:</b> <b>Contaminant UN No 1:</b> <b>Receiving Medium:</b> <b>Activity Preceding Spill:</b> <b>Property 2nd Watershed:</b> <b>Property Tertiary Watershed:</b> <b>Sector Type:</b> <b>SAC Action Class:</b> <b>Call Report Locatn Geodata:</b> <b>Time Reported:</b> <b>System Facility Address:</b>					
<a href="#">40</a>	1 of 21	SW/265.4	86.7 / 1.28	Savers Inc. 4220 Innes Road Orleans ON K4A 5E6	GEN
<b>Generator No:</b> <b>SIC Code:</b> <b>SIC Description:</b> <b>Approval Years:</b> <b>PO Box No:</b> <b>Country:</b> <b>Status:</b> <b>Co Admin:</b> <b>Choice of Contact:</b> <b>Phone No Admin:</b> <b>Contaminated Facility:</b> <b>MHSW Facility:</b>					
<b><u>Detail(s)</u></b>					
<b>Waste Class:</b> <b>Waste Class Name:</b>					
122 ALKALINE WASTES - OTHER METALS					
<b>Waste Class:</b> <b>Waste Class Name:</b>					
145 PAINT/PIGMENT/COATING RESIDUES					
<b>Waste Class:</b> <b>Waste Class Name:</b>					
148 INORGANIC LABORATORY CHEMICALS					
<b>Waste Class:</b> <b>Waste Class Name:</b>					
242 HALOGENATED PESTICIDES					
<b>Waste Class:</b> <b>Waste Class Name:</b>					
262 DETERGENTS/SOAPS					
<b>Waste Class:</b> <b>Waste Class Name:</b>					
263 ORGANIC LABORATORY CHEMICALS					
<b>Waste Class:</b> <b>Waste Class Name:</b>					
312 PATHOLOGICAL WASTES					
<b>Waste Class:</b> <b>Waste Class Name:</b>					
331 WASTE COMPRESSED GASES					
<a href="#">40</a>	2 of 21	SW/265.4	86.7 / 1.28	Savers Inc. 4220 Innes Road Orleans ON K4A 5E6	GEN
<b>Generator No:</b> <b>SIC Code:</b>					
ON7508689 453310					

Map Key	Number of Records	Direction/ Distance (m)	Elev/Diff (m)	Site	DB
<b>SIC Description:</b>		Used Merchandise Stores			
<b>Approval Years:</b>		2010			
<b>PO Box No:</b>					
<b>Country:</b>					
<b>Status:</b>					
<b>Co Admin:</b>					
<b>Choice of Contact:</b>					
<b>Phone No Admin:</b>					
<b>Contaminated Facility:</b>					
<b>MHSW Facility:</b>					
<b><u>Detail(s)</u></b>					
<b>Waste Class:</b>		148			
<b>Waste Class Name:</b>		INORGANIC LABORATORY CHEMICALS			
<b>Waste Class:</b>		122			
<b>Waste Class Name:</b>		ALKALINE WASTES - OTHER METALS			
<b>Waste Class:</b>		312			
<b>Waste Class Name:</b>		PATHOLOGICAL WASTES			
<b>Waste Class:</b>		262			
<b>Waste Class Name:</b>		DETERGENTS/SOAPS			
<b>Waste Class:</b>		331			
<b>Waste Class Name:</b>		WASTE COMPRESSED GASES			
<b>Waste Class:</b>		263			
<b>Waste Class Name:</b>		ORGANIC LABORATORY CHEMICALS			
<b>Waste Class:</b>		145			
<b>Waste Class Name:</b>		PAINT/PIGMENT/COATING RESIDUES			
<b>Waste Class:</b>		242			
<b>Waste Class Name:</b>		HALOGENATED PESTICIDES			
<a href="#">40</a>	3 of 21	SW/265.4	86.7 / 1.28	Value Village Stores 4220 Innes Road Orleans ON K4A 5E6	GEN
<b>Generator No:</b>		ON7508689			
<b>SIC Code:</b>		453310			
<b>SIC Description:</b>		Used Merchandise Stores			
<b>Approval Years:</b>		2011			
<b>PO Box No:</b>					
<b>Country:</b>					
<b>Status:</b>					
<b>Co Admin:</b>					
<b>Choice of Contact:</b>					
<b>Phone No Admin:</b>					
<b>Contaminated Facility:</b>					
<b>MHSW Facility:</b>					
<b><u>Detail(s)</u></b>					
<b>Waste Class:</b>		145			
<b>Waste Class Name:</b>		PAINT/PIGMENT/COATING RESIDUES			
<b>Waste Class:</b>		262			
<b>Waste Class Name:</b>		DETERGENTS/SOAPS			
<b>Waste Class:</b>		148			

Map Key	Number of Records	Direction/ Distance (m)	Elev/Diff (m)	Site	DB
Waste Class Name:		INORGANIC LABORATORY CHEMICALS			
Waste Class:		242			
Waste Class Name:		HALOGENATED PESTICIDES			
Waste Class:		312			
Waste Class Name:		PATHOLOGICAL WASTES			
Waste Class:		122			
Waste Class Name:		ALKALINE WASTES - OTHER METALS			
Waste Class:		331			
Waste Class Name:		WASTE COMPRESSED GASES			
Waste Class:		263			
Waste Class Name:		ORGANIC LABORATORY CHEMICALS			
<a href="#">40</a>	4 of 21	SW/265.4	86.7 / 1.28	Value Village Stores 4220 Innes Road Orleans ON K4A 5E6	GEN
Generator No:		ON7508689			
SIC Code:		453310			
SIC Description:		Used Merchandise Stores			
Approval Years:		2012			
PO Box No:					
Country:					
Status:					
Co Admin:					
Choice of Contact:					
Phone No Admin:					
Contaminated Facility:					
MHSW Facility:					
<u>Detail(s)</u>					
Waste Class:		312			
Waste Class Name:		PATHOLOGICAL WASTES			
Waste Class:		122			
Waste Class Name:		ALKALINE WASTES - OTHER METALS			
Waste Class:		331			
Waste Class Name:		WASTE COMPRESSED GASES			
Waste Class:		262			
Waste Class Name:		DETERGENTS/SOAPS			
Waste Class:		148			
Waste Class Name:		INORGANIC LABORATORY CHEMICALS			
Waste Class:		263			
Waste Class Name:		ORGANIC LABORATORY CHEMICALS			
Waste Class:		242			
Waste Class Name:		HALOGENATED PESTICIDES			
Waste Class:		145			
Waste Class Name:		PAINT/PIGMENT/COATING RESIDUES			
<a href="#">40</a>	5 of 21	SW/265.4	86.7 / 1.28	RioCan Management Inc 4220 Innes Road Ottawa ON	GEN

Map Key	Number of Records	Direction/ Distance (m)	Elev/Diff (m)	Site	DB
<b>Generator No:</b> ON4497849 <b>SIC Code:</b> 531310 <b>SIC Description:</b> Real Estate Property Managers <b>Approval Years:</b> 2012 <b>PO Box No:</b> <b>Country:</b> <b>Status:</b> <b>Co Admin:</b> <b>Choice of Contact:</b> <b>Phone No Admin:</b> <b>Contaminated Facility:</b> <b>MHSW Facility:</b>					
<a href="#">40</a>	6 of 21	SW/265.4	86.7 / 1.28	Value Village Stores 4220 Innes Road Orleans ON	GEN
<b>Generator No:</b> ON7508689 <b>SIC Code:</b> 453310 <b>SIC Description:</b> USED MERCHANDISE STORES <b>Approval Years:</b> 2013 <b>PO Box No:</b> <b>Country:</b> <b>Status:</b> <b>Co Admin:</b> <b>Choice of Contact:</b> <b>Phone No Admin:</b> <b>Contaminated Facility:</b> <b>MHSW Facility:</b>					
<b><u>Detail(s)</u></b>					
<b>Waste Class:</b> 145 <b>Waste Class Name:</b> PAINT/PIGMENT/COATING RESIDUES					
<b>Waste Class:</b> 242 <b>Waste Class Name:</b> HALOGENATED PESTICIDES					
<b>Waste Class:</b> 148 <b>Waste Class Name:</b> INORGANIC LABORATORY CHEMICALS					
<b>Waste Class:</b> 263 <b>Waste Class Name:</b> ORGANIC LABORATORY CHEMICALS					
<b>Waste Class:</b> 312 <b>Waste Class Name:</b> PATHOLOGICAL WASTES					
<b>Waste Class:</b> 261 <b>Waste Class Name:</b> PHARMACEUTICALS					
<b>Waste Class:</b> 262 <b>Waste Class Name:</b> DETERGENTS/SOAPS					
<b>Waste Class:</b> 331 <b>Waste Class Name:</b> WASTE COMPRESSED GASES					
<b>Waste Class:</b> 122 <b>Waste Class Name:</b> ALKALINE WASTES - OTHER METALS					
<a href="#">40</a>	7 of 21	SW/265.4	86.7 / 1.28	Michaels Stores, Inc. 4220 Innes Rd Unit 2 Orleans ON	GEN



Map Key	Number of Records	Direction/ Distance (m)	Elev/Diff (m)	Site	DB
<b>Generator No:</b>		ON4625819			
<b>SIC Code:</b>		451130			
<b>SIC Description:</b>		SEWING, NEEDLEWORK AND PIECE GOODS STORES			
<b>Approval Years:</b>		2013			
<b>PO Box No:</b>					
<b>Country:</b>					
<b>Status:</b>					
<b>Co Admin:</b>					
<b>Choice of Contact:</b>					
<b>Phone No Admin:</b>					
<b>Contaminated Facility:</b>					
<b>MHSW Facility:</b>					
<b><u>Detail(s)</u></b>					
<b>Waste Class:</b>		331			
<b>Waste Class Name:</b>		WASTE COMPRESSED GASES			
<b>Waste Class:</b>		148			
<b>Waste Class Name:</b>		INORGANIC LABORATORY CHEMICALS			
<b>Waste Class:</b>		212			
<b>Waste Class Name:</b>		ALIPHATIC SOLVENTS			
<b>Waste Class:</b>		145			
<b>Waste Class Name:</b>		PAINT/PIGMENT/COATING RESIDUES			
<b>Waste Class:</b>		146			
<b>Waste Class Name:</b>		OTHER SPECIFIED INORGANICS			
<b>Waste Class:</b>		122			
<b>Waste Class Name:</b>		ALKALINE WASTES - OTHER METALS			
<b>Waste Class:</b>		263			
<b>Waste Class Name:</b>		ORGANIC LABORATORY CHEMICALS			

[40](#)

8 of 21

**SW/265.4****86.7 / 1.28**
**Value Village Stores**  
**4220 Innes Road**  
**Orleans ON K4A 5E6**
**GEN**

**Generator No:** ON7508689  
**SIC Code:** 453310  
**SIC Description:** USED MERCHANDISE STORES  
**Approval Years:** 2016  
**PO Box No:**  
**Country:** Canada  
**Status:**  
**Co Admin:**  
**Choice of Contact:** CO\_OFFICIAL  
**Phone No Admin:**  
**Contaminated Facility:** No  
**MHSW Facility:** No

**Detail(s)**

**Waste Class:** 263  
**Waste Class Name:** ORGANIC LABORATORY CHEMICALS

**Waste Class:** 261  
**Waste Class Name:** PHARMACEUTICALS

**Waste Class:** 148  
**Waste Class Name:** INORGANIC LABORATORY CHEMICALS

<b>Map Key</b>	<b>Number of Records</b>	<b>Direction/ Distance (m)</b>	<b>Elev/Diff (m)</b>	<b>Site</b>	<b>DB</b>
<b>Waste Class:</b> <b>Waste Class Name:</b>		331 WASTE COMPRESSED GASES			
<b>Waste Class:</b> <b>Waste Class Name:</b>		312 PATHOLOGICAL WASTES			
<b>Waste Class:</b> <b>Waste Class Name:</b>		112 ACID WASTE - HEAVY METALS			
<b>Waste Class:</b> <b>Waste Class Name:</b>		262 DETERGENTS/SOAPS			
<b>Waste Class:</b> <b>Waste Class Name:</b>		146 OTHER SPECIFIED INORGANICS			
<b>Waste Class:</b> <b>Waste Class Name:</b>		252 WASTE OILS & LUBRICANTS			
<b>Waste Class:</b> <b>Waste Class Name:</b>		242 HALOGENATED PESTICIDES			
<b>Waste Class:</b> <b>Waste Class Name:</b>		145 PAINT/PIGMENT/COATING RESIDUES			
<b>Waste Class:</b> <b>Waste Class Name:</b>		212 ALIPHATIC SOLVENTS			
<b>Waste Class:</b> <b>Waste Class Name:</b>		269 NON-HALOGENATED PESTICIDES			
<b>Waste Class:</b> <b>Waste Class Name:</b>		122 ALKALINE WASTES - OTHER METALS			

[40](#)

9 of 21

**SW/265.4**

**86.7 / 1.28**

**Michaels Stores, Inc.  
4220 Innes Rd Unit 2  
Orleans ON K4A 5E6**

**GEN**

**Generator No:** ON4625819  
**SIC Code:** 451130  
**SIC Description:** SEWING, NEEDLEWORK AND PIECE GOODS STORES  
**Approval Years:** 2015  
**PO Box No:**  
**Country:** Canada  
**Status:**  
**Co Admin:** James Williams  
**Choice of Contact:** CO\_OFFICIAL  
**Phone No Admin:** (647)288-3298 Ext.  
**Contaminated Facility:** No  
**MHSW Facility:** No

**Detail(s)**

**Waste Class:** 331  
**Waste Class Name:** WASTE COMPRESSED GASES  
  
**Waste Class:** 263  
**Waste Class Name:** ORGANIC LABORATORY CHEMICALS  
  
**Waste Class:** 122  
**Waste Class Name:** ALKALINE WASTES - OTHER METALS  
  
**Waste Class:** 146  
**Waste Class Name:** OTHER SPECIFIED INORGANICS

Map Key	Number of Records	Direction/ Distance (m)	Elev/Diff (m)	Site	DB
<hr/>					
Waste Class:		261			
Waste Class Name:		PHARMACEUTICALS			
Waste Class:		145			
Waste Class Name:		PAINT/PIGMENT/COATING RESIDUES			
Waste Class:		148			
Waste Class Name:		INORGANIC LABORATORY CHEMICALS			
Waste Class:		262			
Waste Class Name:		DETERGENTS/SOAPS			
Waste Class:		212			
Waste Class Name:		ALIPHATIC SOLVENTS			
<hr/>					
<a href="#">40</a>	10 of 21	SW/265.4	86.7 / 1.28	Value Village Stores 4220 Innes Road Orleans ON K4A 5E6	GEN
Generator No:		ON7508689			
SIC Code:		453310			
SIC Description:		USED MERCHANDISE STORES			
Approval Years:		2015			
PO Box No:					
Country:		Canada			
Status:					
Co Admin:					
Choice of Contact:		CO_OFFICIAL			
Phone No Admin:					
Contaminated Facility:		No			
MHSW Facility:		No			
 <u>Detail(s)</u>					
Waste Class:		263			
Waste Class Name:		ORGANIC LABORATORY CHEMICALS			
Waste Class:		148			
Waste Class Name:		INORGANIC LABORATORY CHEMICALS			
Waste Class:		331			
Waste Class Name:		WASTE COMPRESSED GASES			
Waste Class:		122			
Waste Class Name:		ALKALINE WASTES - OTHER METALS			
Waste Class:		312			
Waste Class Name:		PATHOLOGICAL WASTES			
Waste Class:		242			
Waste Class Name:		HALOGENATED PESTICIDES			
Waste Class:		145			
Waste Class Name:		PAINT/PIGMENT/COATING RESIDUES			
Waste Class:		261			
Waste Class Name:		PHARMACEUTICALS			
Waste Class:		262			
Waste Class Name:		DETERGENTS/SOAPS			

Map Key	Number of Records	Direction/ Distance (m)	Elev/Diff (m)	Site	DB
<a href="#">40</a>	11 of 21	SW/265.4	86.7 / 1.28	Michaels Stores, Inc. 4220 Innes Rd Unit 2 Orleans ON K4A 5E6	GEN
<b>Generator No:</b> ON4625819 <b>SIC Code:</b> 451130 <b>SIC Description:</b> SEWING, NEEDLEWORK AND PIECE GOODS STORES <b>Approval Years:</b> 2016 <b>PO Box No:</b> <b>Country:</b> Canada <b>Status:</b> <b>Co Admin:</b> James Williams <b>Choice of Contact:</b> CO_OFFICIAL <b>Phone No Admin:</b> (647)288-3298 Ext. <b>Contaminated Facility:</b> No <b>MHSW Facility:</b> No					
<b><u>Detail(s)</u></b>					
<b>Waste Class:</b> 262 <b>Waste Class Name:</b> DETERGENTS/SOAPS					
<b>Waste Class:</b> 331 <b>Waste Class Name:</b> WASTE COMPRESSED GASES					
<b>Waste Class:</b> 145 <b>Waste Class Name:</b> PAINT/PIGMENT/COATING RESIDUES					
<b>Waste Class:</b> 148 <b>Waste Class Name:</b> INORGANIC LABORATORY CHEMICALS					
<b>Waste Class:</b> 146 <b>Waste Class Name:</b> OTHER SPECIFIED INORGANICS					
<b>Waste Class:</b> 212 <b>Waste Class Name:</b> ALIPHATIC SOLVENTS					
<b>Waste Class:</b> 122 <b>Waste Class Name:</b> ALKALINE WASTES - OTHER METALS					
<b>Waste Class:</b> 263 <b>Waste Class Name:</b> ORGANIC LABORATORY CHEMICALS					
<b>Waste Class:</b> 261 <b>Waste Class Name:</b> PHARMACEUTICALS					

<a href="#">40</a>	12 of 21	SW/265.4	86.7 / 1.28	Michaels Stores, Inc. 4220 Innes Rd Unit 2 Orleans ON K4A 5E6	GEN
<b>Generator No:</b> ON4625819 <b>SIC Code:</b> 451130 <b>SIC Description:</b> SEWING, NEEDLEWORK AND PIECE GOODS STORES <b>Approval Years:</b> 2014 <b>PO Box No:</b> <b>Country:</b> Canada <b>Status:</b> <b>Co Admin:</b> James Williams <b>Choice of Contact:</b> CO_OFFICIAL <b>Phone No Admin:</b> (647)288-3298 Ext. <b>Contaminated Facility:</b> No <b>MHSW Facility:</b> No					

Map Key	Number of Records	Direction/ Distance (m)	Elev/Diff (m)	Site	DB
<u>Detail(s)</u>					
Waste Class:		145			
Waste Class Name:		PAINT/PIGMENT/COATING RESIDUES			
Waste Class:		262			
Waste Class Name:		DETERGENTS/SOAPS			
Waste Class:		263			
Waste Class Name:		ORGANIC LABORATORY CHEMICALS			
Waste Class:		212			
Waste Class Name:		ALIPHATIC SOLVENTS			
Waste Class:		122			
Waste Class Name:		ALKALINE WASTES - OTHER METALS			
Waste Class:		331			
Waste Class Name:		WASTE COMPRESSED GASES			
Waste Class:		148			
Waste Class Name:		INORGANIC LABORATORY CHEMICALS			
Waste Class:		146			
Waste Class Name:		OTHER SPECIFIED INORGANICS			
Waste Class:		261			
Waste Class Name:		PHARMACEUTICALS			

<a href="#">40</a>	13 of 21	SW/265.4	86.7 / 1.28	Value Village Stores 4220 Innes Road Orleans ON K4A 5E6	GEN
Generator No:		ON7508689			
SIC Code:		453310			
SIC Description:		USED MERCHANDISE STORES			
Approval Years:		2014			
PO Box No:					
Country:		Canada			
Status:					
Co Admin:					
Choice of Contact:		CO_OFFICIAL			
Phone No Admin:					
Contaminated Facility:		No			
MHSW Facility:		No			

<u>Detail(s)</u>					
Waste Class:		312			
Waste Class Name:		PATHOLOGICAL WASTES			
Waste Class:		262			
Waste Class Name:		DETERGENTS/SOAPS			
Waste Class:		261			
Waste Class Name:		PHARMACEUTICALS			
Waste Class:		148			
Waste Class Name:		INORGANIC LABORATORY CHEMICALS			
Waste Class:		122			
Waste Class Name:		ALKALINE WASTES - OTHER METALS			
Waste Class:		145			

<b>Map Key</b>	<b>Number of Records</b>	<b>Direction/ Distance (m)</b>	<b>Elev/Diff (m)</b>	<b>Site</b>	<b>DB</b>
<b>Waste Class Name:</b>		PAINT/PIGMENT/COATING RESIDUES			
<b>Waste Class:</b>		263			
<b>Waste Class Name:</b>		ORGANIC LABORATORY CHEMICALS			
<b>Waste Class:</b>		242			
<b>Waste Class Name:</b>		HALOGENATED PESTICIDES			
<b>Waste Class:</b>		331			
<b>Waste Class Name:</b>		WASTE COMPRESSED GASES			

<a href="#"><u>40</u></a>	14 of 21	<b>SW/265.4</b>	<b>86.7 / 1.28</b>	<b>Michaels Stores, Inc. 4220 Innes Rd Unit 2 Orleans ON K4A 5E6</b>	<b>GEN</b>
---------------------------	----------	-----------------	--------------------	--	------------

**Generator No:** ON4625819  
**SIC Code:**  
**SIC Description:**  
**Approval Years:** As of Dec 2018  
**PO Box No:**  
**Country:** Canada  
**Status:** Registered  
**Co Admin:**  
**Choice of Contact:**  
**Phone No Admin:**  
**Contaminated Facility:**  
**MHSW Facility:**

**Detail(s)**

**Waste Class:** 122 C  
**Waste Class Name:** Alkaline slutions - containing other metals and non-metals (not cyanide)

**Waste Class:** 145 I  
**Waste Class Name:** Wastes from the use of pigments, coatings and paints

**Waste Class:** 145 L  
**Waste Class Name:** Wastes from the use of pigments, coatings and paints

**Waste Class:** 146 T  
**Waste Class Name:** Other specified inorganic sludges, slurries or solids

**Waste Class:** 148 A  
**Waste Class Name:** Misc. wastes and inorganic chemicals

**Waste Class:** 148 L  
**Waste Class Name:** Misc. wastes and inorganic chemicals

**Waste Class:** 212 I  
**Waste Class Name:** Aliphatic solvents and residues

**Waste Class:** 261 B  
**Waste Class Name:** Pharmaceuticals

**Waste Class:** 261 L  
**Waste Class Name:** Pharmaceuticals

**Waste Class:** 262 L  
**Waste Class Name:** Detergents and soaps

**Waste Class:** 263 A  
**Waste Class Name:** Misc. waste organic chemicals

**Waste Class:** 263 L



Map Key	Number of Records	Direction/ Distance (m)	Elev/Diff (m)	Site	DB
Waste Class Name:		Misc. waste organic chemicals			
Waste Class:		331 I			
Waste Class Name:		Waste compressed gases including cylinders			
Waste Class:		331 L			
Waste Class Name:		Waste compressed gases including cylinders			
<a href="#">40</a>	15 of 21	SW/265.4	86.7 / 1.28	Value Village Stores #2119 4220 Innes Road Orleans ON K4A 5E6	GEN
Generator No:		ON7508689			
SIC Code:					
SIC Description:					
Approval Years:		As of Dec 2018			
PO Box No:					
Country:		Canada			
Status:		Registered			
Co Admin:					
Choice of Contact:					
Phone No Admin:					
Contaminated Facility:					
MHSW Facility:					
<u>Detail(s)</u>					
Waste Class:		112 C			
Waste Class Name:		Acid solutions - containing heavy metals			
Waste Class:		122 C			
Waste Class Name:		Alkaline slutions - containing other metals and non-metals (not cyanide)			
Waste Class:		145 I			
Waste Class Name:		Wastes from the use of pigments, coatings and paints			
Waste Class:		145 L			
Waste Class Name:		Wastes from the use of pigments, coatings and paints			
Waste Class:		146 T			
Waste Class Name:		Other specified inorganic sludges, slurries or solids			
Waste Class:		148 A			
Waste Class Name:		Misc. wastes and inorganic chemicals			
Waste Class:		148 C			
Waste Class Name:		Misc. wastes and inorganic chemicals			
Waste Class:		148 I			
Waste Class Name:		Misc. wastes and inorganic chemicals			
Waste Class:		212 I			
Waste Class Name:		Aliphatic solvents and residues			
Waste Class:		212 L			
Waste Class Name:		Aliphatic solvents and residues			
Waste Class:		242 L			
Waste Class Name:		Halogenated pesticides and herbicides			
Waste Class:		242 T			
Waste Class Name:		Halogenated pesticides and herbicides			
Waste Class:		252 L			

Map Key	Number of Records	Direction/ Distance (m)	Elev/Diff (m)	Site	DB
<hr/>					
Waste Class Name:		Waste crankcase oils and lubricants			
Waste Class:		261 A			
Waste Class Name:		Pharmaceuticals			
Waste Class:		261 I			
Waste Class Name:		Pharmaceuticals			
Waste Class:		261 L			
Waste Class Name:		Pharmaceuticals			
Waste Class:		262 C			
Waste Class Name:		Detergents and soaps			
Waste Class:		262 L			
Waste Class Name:		Detergents and soaps			
Waste Class:		263 A			
Waste Class Name:		Misc. waste organic chemicals			
Waste Class:		263 I			
Waste Class Name:		Misc. waste organic chemicals			
Waste Class:		263 L			
Waste Class Name:		Misc. waste organic chemicals			
Waste Class:		269 L			
Waste Class Name:		Organic non-halogenated pesticide and herbicide wastes			
Waste Class:		269 T			
Waste Class Name:		Organic non-halogenated pesticide and herbicide wastes			
Waste Class:		312 P			
Waste Class Name:		Pathological wastes			
Waste Class:		331 I			
Waste Class Name:		Waste compressed gases including cylinders			
Waste Class:		331 L			
Waste Class Name:		Waste compressed gases including cylinders			
<hr/>					
<a href="#">40</a>	16 of 21	SW/265.4	86.7 / 1.28	Michaels Stores, Inc. 4220 Innes Rd Unit 2 Orleans ON K4A 5E6	GEN
Generator No:		ON4625819			
SIC Code:					
SIC Description:					
Approval Years:		As of Jul 2020			
PO Box No:					
Country:		Canada			
Status:		Registered			
Co Admin:					
Choice of Contact:					
Phone No Admin:					
Contaminated Facility:					
MHSW Facility:					
<hr/>					
<u>Detail(s)</u>					
Waste Class:		261 B			
Waste Class Name:		Pharmaceuticals			
Waste Class:		148 L			

<b>Map Key</b>	<b>Number of Records</b>	<b>Direction/ Distance (m)</b>	<b>Elev/Diff (m)</b>	<b>Site</b>	<b>DB</b>
<b>Waste Class Name:</b>		Misc. wastes and inorganic chemicals			
<b>Waste Class:</b>		148 A			
<b>Waste Class Name:</b>		Misc. wastes and inorganic chemicals			
<b>Waste Class:</b>		212 I			
<b>Waste Class Name:</b>		Aliphatic solvents and residues			
<b>Waste Class:</b>		146 T			
<b>Waste Class Name:</b>		Other specified inorganic sludges, slurries or solids			
<b>Waste Class:</b>		331 I			
<b>Waste Class Name:</b>		Waste compressed gases including cylinders			
<b>Waste Class:</b>		122 C			
<b>Waste Class Name:</b>		Alkaline slutions - containing other metals and non-metals (not cyanide)			
<b>Waste Class:</b>		263 A			
<b>Waste Class Name:</b>		Misc. waste organic chemicals			
<b>Waste Class:</b>		261 L			
<b>Waste Class Name:</b>		Pharmaceuticals			
<b>Waste Class:</b>		145 I			
<b>Waste Class Name:</b>		Wastes from the use of pigments, coatings and paints			
<b>Waste Class:</b>		262 L			
<b>Waste Class Name:</b>		Detergents and soaps			
<b>Waste Class:</b>		145 L			
<b>Waste Class Name:</b>		Wastes from the use of pigments, coatings and paints			
<b>Waste Class:</b>		263 L			
<b>Waste Class Name:</b>		Misc. waste organic chemicals			
<b>Waste Class:</b>		331 L			
<b>Waste Class Name:</b>		Waste compressed gases including cylinders			

[40](#)

17 of 21

**SW/265.4**

**86.7 / 1.28**

**Value Village Stores #2119  
4220 Innes Road  
Orleans ON K4A 5E6**

**GEN**

**Generator No:** ON7508689  
**SIC Code:**  
**SIC Description:**  
**Approval Years:** As of Jul 2020  
**PO Box No:**  
**Country:** Canada  
**Status:** Registered  
**Co Admin:**  
**Choice of Contact:**  
**Phone No Admin:**  
**Contaminated Facility:**  
**MHSW Facility:**

**Detail(s)**

**Waste Class:** 146 T  
**Waste Class Name:** Other specified inorganic sludges, slurries or solids  
**Waste Class:** 148 C  
**Waste Class Name:** Misc. wastes and inorganic chemicals  
**Waste Class:** 262 L

<b>Map Key</b>	<b>Number of Records</b>	<b>Direction/ Distance (m)</b>	<b>Elev/Diff (m)</b>	<b>Site</b>	<b>DB</b>
<b>Waste Class Name:</b>		Detergents and soaps			
<b>Waste Class:</b>		261 L			
<b>Waste Class Name:</b>		Pharmaceuticals			
<b>Waste Class:</b>		263 A			
<b>Waste Class Name:</b>		Misc. waste organic chemicals			
<b>Waste Class:</b>		269 T			
<b>Waste Class Name:</b>		Organic non-halogenated pesticide and herbicide wastes			
<b>Waste Class:</b>		331 I			
<b>Waste Class Name:</b>		Waste compressed gases including cylinders			
<b>Waste Class:</b>		148 A			
<b>Waste Class Name:</b>		Misc. wastes and inorganic chemicals			
<b>Waste Class:</b>		242 L			
<b>Waste Class Name:</b>		Halogenated pesticides and herbicides			
<b>Waste Class:</b>		312 P			
<b>Waste Class Name:</b>		Pathological wastes			
<b>Waste Class:</b>		252 L			
<b>Waste Class Name:</b>		Waste crankcase oils and lubricants			
<b>Waste Class:</b>		263 I			
<b>Waste Class Name:</b>		Misc. waste organic chemicals			
<b>Waste Class:</b>		148 I			
<b>Waste Class Name:</b>		Misc. wastes and inorganic chemicals			
<b>Waste Class:</b>		269 L			
<b>Waste Class Name:</b>		Organic non-halogenated pesticide and herbicide wastes			
<b>Waste Class:</b>		145 L			
<b>Waste Class Name:</b>		Wastes from the use of pigments, coatings and paints			
<b>Waste Class:</b>		261 A			
<b>Waste Class Name:</b>		Pharmaceuticals			
<b>Waste Class:</b>		212 L			
<b>Waste Class Name:</b>		Aliphatic solvents and residues			
<b>Waste Class:</b>		331 L			
<b>Waste Class Name:</b>		Waste compressed gases including cylinders			
<b>Waste Class:</b>		261 I			
<b>Waste Class Name:</b>		Pharmaceuticals			
<b>Waste Class:</b>		242 T			
<b>Waste Class Name:</b>		Halogenated pesticides and herbicides			
<b>Waste Class:</b>		122 C			
<b>Waste Class Name:</b>		Alkaline slutions - containing other metals and non-metals (not cyanide)			
<b>Waste Class:</b>		145 I			
<b>Waste Class Name:</b>		Wastes from the use of pigments, coatings and paints			
<b>Waste Class:</b>		262 C			
<b>Waste Class Name:</b>		Detergents and soaps			
<b>Waste Class:</b>		112 C			
<b>Waste Class Name:</b>		Acid solutions - containing heavy metals			
<b>Waste Class:</b>		263 L			

Map Key	Number of Records	Direction/ Distance (m)	Elev/Diff (m)	Site	DB
Waste Class Name:		Misc. waste organic chemicals			
Waste Class:		212 I			
Waste Class Name:		Aliphatic solvents and residues			
40	18 of 21	SW/265.4	86.7 / 1.28	Michaels Stores, Inc. 4220 Innes Rd Unit 2 Orleans ON K4A 5E6	GEN
Generator No:		ON4625819			
SIC Code:					
SIC Description:					
Approval Years:		As of Nov 2021			
PO Box No:					
Country:		Canada			
Status:		Registered			
Co Admin:					
Choice of Contact:					
Phone No Admin:					
Contaminated Facility:					
MHSW Facility:					
Detail(s)					
Waste Class:		261 B			
Waste Class Name:		Pharmaceuticals			
Waste Class:		148 L			
Waste Class Name:		Misc. wastes and inorganic chemicals			
Waste Class:		263 L			
Waste Class Name:		Misc. waste organic chemicals			
Waste Class:		261 L			
Waste Class Name:		Pharmaceuticals			
Waste Class:		263 A			
Waste Class Name:		Misc. waste organic chemicals			
Waste Class:		331 L			
Waste Class Name:		Waste compressed gases including cylinders			
Waste Class:		122 C			
Waste Class Name:		Alkaline slutions - containing other metals and non-metals (not cyanide)			
Waste Class:		331 I			
Waste Class Name:		Waste compressed gases including cylinders			
Waste Class:		262 L			
Waste Class Name:		Detergents and soaps			
Waste Class:		212 I			
Waste Class Name:		Aliphatic solvents and residues			
Waste Class:		146 T			
Waste Class Name:		Other specified inorganic sludges, slurries or solids			
Waste Class:		145 L			
Waste Class Name:		Wastes from the use of pigments, coatings and paints			
Waste Class:		145 I			
Waste Class Name:		Wastes from the use of pigments, coatings and paints			
Waste Class:		148 A			

Map Key	Number of Records	Direction/ Distance (m)	Elev/Diff (m)	Site	DB
Waste Class Name:		Misc. wastes and inorganic chemicals			
<a href="#">40</a>	19 of 21	SW/265.4	86.7 / 1.28	Value Village Stores #2119 4220 Innes Road Orleans ON K4A 5E6	GEN
Generator No:		ON7508689			
SIC Code:					
SIC Description:					
Approval Years:		As of Nov 2021			
PO Box No:					
Country:		Canada			
Status:		Registered			
Co Admin:					
Choice of Contact:					
Phone No Admin:					
Contaminated Facility:					
MHSW Facility:					
<u>Detail(s)</u>					
Waste Class:		145 L			
Waste Class Name:		Wastes from the use of pigments, coatings and paints			
Waste Class:		263 I			
Waste Class Name:		Misc. waste organic chemicals			
Waste Class:		242 L			
Waste Class Name:		Halogenated pesticides and herbicides			
Waste Class:		146 T			
Waste Class Name:		Other specified inorganic sludges, slurries or solids			
Waste Class:		212 L			
Waste Class Name:		Aliphatic solvents and residues			
Waste Class:		263 L			
Waste Class Name:		Misc. waste organic chemicals			
Waste Class:		112 C			
Waste Class Name:		Acid solutions - containing heavy metals			
Waste Class:		312 P			
Waste Class Name:		Pathological wastes			
Waste Class:		261 A			
Waste Class Name:		Pharmaceuticals			
Waste Class:		212 I			
Waste Class Name:		Aliphatic solvents and residues			
Waste Class:		145 I			
Waste Class Name:		Wastes from the use of pigments, coatings and paints			
Waste Class:		242 T			
Waste Class Name:		Halogenated pesticides and herbicides			
Waste Class:		148 C			
Waste Class Name:		Misc. wastes and inorganic chemicals			
Waste Class:		262 C			
Waste Class Name:		Detergents and soaps			
Waste Class:		269 T			



<b>Map Key</b>	<b>Number of Records</b>	<b>Direction/ Distance (m)</b>	<b>Elev/Diff (m)</b>	<b>Site</b>	<b>DB</b>
<b>Waste Class Name:</b>		Organic non-halogenated pesticide and herbicide wastes			
<b>Waste Class:</b>		262 L			
<b>Waste Class Name:</b>		Detergents and soaps			
<b>Waste Class:</b>		263 A			
<b>Waste Class Name:</b>		Misc. waste organic chemicals			
<b>Waste Class:</b>		269 L			
<b>Waste Class Name:</b>		Organic non-halogenated pesticide and herbicide wastes			
<b>Waste Class:</b>		252 L			
<b>Waste Class Name:</b>		Waste crankcase oils and lubricants			
<b>Waste Class:</b>		331 L			
<b>Waste Class Name:</b>		Waste compressed gases including cylinders			
<b>Waste Class:</b>		148 I			
<b>Waste Class Name:</b>		Misc. wastes and inorganic chemicals			
<b>Waste Class:</b>		148 A			
<b>Waste Class Name:</b>		Misc. wastes and inorganic chemicals			
<b>Waste Class:</b>		261 I			
<b>Waste Class Name:</b>		Pharmaceuticals			
<b>Waste Class:</b>		331 I			
<b>Waste Class Name:</b>		Waste compressed gases including cylinders			
<b>Waste Class:</b>		261 L			
<b>Waste Class Name:</b>		Pharmaceuticals			
<b>Waste Class:</b>		122 C			
<b>Waste Class Name:</b>		Alkaline slutions - containing other metals and non-metals (not cyanide)			
<a href="#"><u>40</u></a>	20 of 21	<b>SW/265.4</b>	<b>86.7 / 1.28</b>	<b>Michaels Stores, Inc. 4220 Innes Rd Unit 2 Orleans ON K4A 5E6</b>	<b>GEN</b>
<b>Generator No:</b>		ON4625819			
<b>SIC Code:</b>					
<b>SIC Description:</b>					
<b>Approval Years:</b>		As of Oct 2022			
<b>PO Box No:</b>					
<b>Country:</b>		Canada			
<b>Status:</b>		Registered			
<b>Co Admin:</b>					
<b>Choice of Contact:</b>					
<b>Phone No Admin:</b>					
<b>Contaminated Facility:</b>					
<b>MHSW Facility:</b>					
<b><u>Detail(s)</u></b>					
<b>Waste Class:</b>		212 I			
<b>Waste Class Name:</b>		ALIPHATIC SOLVENTS			
<b>Waste Class:</b>		331 I			
<b>Waste Class Name:</b>		WASTE COMPRESSED GASES			
<b>Waste Class:</b>		261 B			
<b>Waste Class Name:</b>		PHARMACEUTICALS			
<b>Waste Class:</b>		122 C			

<b>Map Key</b>	<b>Number of Records</b>	<b>Direction/ Distance (m)</b>	<b>Elev/Diff (m)</b>	<b>Site</b>	<b>DB</b>
<b>Waste Class Name:</b>		ALKALINE WASTES - OTHER METALS			
<b>Waste Class:</b>		148 L			
<b>Waste Class Name:</b>		INORGANIC LABORATORY CHEMICALS			
<b>Waste Class:</b>		261 L			
<b>Waste Class Name:</b>		PHARMACEUTICALS			
<b>Waste Class:</b>		148 A			
<b>Waste Class Name:</b>		INORGANIC LABORATORY CHEMICALS			
<b>Waste Class:</b>		263 A			
<b>Waste Class Name:</b>		ORGANIC LABORATORY CHEMICALS			
<b>Waste Class:</b>		146 T			
<b>Waste Class Name:</b>		OTHER SPECIFIED INORGANICS			
<b>Waste Class:</b>		262 L			
<b>Waste Class Name:</b>		DETERGENTS/SOAPS			
<b>Waste Class:</b>		263 L			
<b>Waste Class Name:</b>		ORGANIC LABORATORY CHEMICALS			
<b>Waste Class:</b>		331 L			
<b>Waste Class Name:</b>		WASTE COMPRESSED GASES			
<b>Waste Class:</b>		145 I			
<b>Waste Class Name:</b>		PAINT/PIGMENT/COATING RESIDUES			
<b>Waste Class:</b>		145 L			
<b>Waste Class Name:</b>		PAINT/PIGMENT/COATING RESIDUES			

[40](#)

21 of 21

SW/265.4

86.7 / 1.28

Value Village Stores #2119  
4220 Innes Road  
Orleans ON K4A 5E6

GEN

**Generator No:** ON7508689  
**SIC Code:**  
**SIC Description:**  
**Approval Years:** As of Oct 2022  
**PO Box No:**  
**Country:** Canada  
**Status:** Registered  
**Co Admin:**  
**Choice of Contact:**  
**Phone No Admin:**  
**Contaminated Facility:**  
**MHSW Facility:**

**Detail(s)**

**Waste Class:** 212 I  
**Waste Class Name:** ALIPHATIC SOLVENTS  
  
**Waste Class:** 261 A  
**Waste Class Name:** PHARMACEUTICALS  
  
**Waste Class:** 148 A  
**Waste Class Name:** INORGANIC LABORATORY CHEMICALS  
  
**Waste Class:** 261 L  
**Waste Class Name:** PHARMACEUTICALS  
  
**Waste Class:** 263 L

<b>Map Key</b>	<b>Number of Records</b>	<b>Direction/ Distance (m)</b>	<b>Elev/Diff (m)</b>	<b>Site</b>	<b>DB</b>
<b>Waste Class Name:</b>		ORGANIC LABORATORY CHEMICALS			
<b>Waste Class:</b>		262 C			
<b>Waste Class Name:</b>		DETERGENTS/SOAPS			
<b>Waste Class:</b>		312 P			
<b>Waste Class Name:</b>		PATHOLOGICAL WASTES			
<b>Waste Class:</b>		145 I			
<b>Waste Class Name:</b>		PAINT/PIGMENT/COATING RESIDUES			
<b>Waste Class:</b>		262 L			
<b>Waste Class Name:</b>		DETERGENTS/SOAPS			
<b>Waste Class:</b>		269 T			
<b>Waste Class Name:</b>		NON-HALOGENATED PESTICIDES			
<b>Waste Class:</b>		242 T			
<b>Waste Class Name:</b>		HALOGENATED PESTICIDES			
<b>Waste Class:</b>		112 C			
<b>Waste Class Name:</b>		ACID WASTE - HEAVY METALS			
<b>Waste Class:</b>		263 I			
<b>Waste Class Name:</b>		ORGANIC LABORATORY CHEMICALS			
<b>Waste Class:</b>		269 L			
<b>Waste Class Name:</b>		NON-HALOGENATED PESTICIDES			
<b>Waste Class:</b>		252 L			
<b>Waste Class Name:</b>		WASTE OILS & LUBRICANTS			
<b>Waste Class:</b>		331 I			
<b>Waste Class Name:</b>		WASTE COMPRESSED GASES			
<b>Waste Class:</b>		263 A			
<b>Waste Class Name:</b>		ORGANIC LABORATORY CHEMICALS			
<b>Waste Class:</b>		146 T			
<b>Waste Class Name:</b>		OTHER SPECIFIED INORGANICS			
<b>Waste Class:</b>		331 L			
<b>Waste Class Name:</b>		WASTE COMPRESSED GASES			
<b>Waste Class:</b>		148 C			
<b>Waste Class Name:</b>		INORGANIC LABORATORY CHEMICALS			
<b>Waste Class:</b>		261 I			
<b>Waste Class Name:</b>		PHARMACEUTICALS			
<b>Waste Class:</b>		148 I			
<b>Waste Class Name:</b>		INORGANIC LABORATORY CHEMICALS			
<b>Waste Class:</b>		122 C			
<b>Waste Class Name:</b>		ALKALINE WASTES - OTHER METALS			
<b>Waste Class:</b>		242 L			
<b>Waste Class Name:</b>		HALOGENATED PESTICIDES			
<b>Waste Class:</b>		145 L			
<b>Waste Class Name:</b>		PAINT/PIGMENT/COATING RESIDUES			
<b>Waste Class:</b>		212 L			
<b>Waste Class Name:</b>		ALIPHATIC SOLVENTS			

Map Key	Number of Records	Direction/ Distance (m)	Elev/Diff (m)	Site	DB
<a href="#">41</a>	1 of 1	WSW/273.9	83.3 / -2.13	Robert Pickard Env Centre Water Pollution Control Plant ROPEC 4210 innes road OTTAWA ON	SPL
<div><div><div>Ref No:1-5BOJ43</div><div>Year:</div><div>Incident Dt:Mar 29,2024 08:00:28 PM</div><div>Dt MOE Arvl on Scn:</div><div>MOE Reported Dt:Mar 30,2024 09:33:28 AM</div><div>Dt Document Closed:Apr 24,2024 11:41:41 AM</div><div>Site No:</div><div>MOE Response:Desktop Response</div><div>Site County/District:</div><div>Site Geo Ref Meth:</div><div>Site District Office:Ottawa District Office</div><div>Nearest Watercourse:catch basin</div><div>Site Name:Robert Pickard Env Centre Water Pollution Control Plant ROPEC</div><div>Site Address:4210 innes road</div><div>Site Region:</div><div>Site Municipality:OTTAWA</div><div>Site Lot:</div><div>Site Conc:</div><div>Site Geo Ref Accu:</div><div>Site Map Datum:</div><div>Northing:</div><div>Easting:</div><div>Entity Operating Name:</div><div>Client Name:THE CORPORATION OF THE CITY OF OTTAWA</div><div>Client Type:Government, Municipal</div><div>Source Type:</div><div>Incident Cause:</div><div>Incident Preceding Spill:</div><div>Incident Reason:</div><div>Incident Summary:City of Ottawa: unknwn vol private manhole overflow into catch basin - clnd</div><div>Environment Impact:</div><div>Health Env Consequence:Low</div><div>Nature of Impact:</div><div>Contaminant Qty:0 other - see notes</div><div>Contaminant Qty 1:</div><div>Contaminant Unit:</div><div>Contaminant Code:</div><div>Contaminant Name:SEWAGE, RAW UNCHLORINATED</div><div>Contaminant Limit 1:</div><div>Contam Limit Freq 1:</div><div>Contaminant UN No 1:</div><div>Receiving Medium:Land</div><div>Activity Preceding Spill:</div><div>Property 2nd Watershed:Lower Ottawa</div><div>Property Tertiary Watershed:02LA - Rideau</div><div>Sector Type:SEWAGE TREATMENT FACILITIES</div><div>SAC Action Class:Municipal Sewage</div><div>Call Report Locatn Geodata:{"integration_ids":["PR00004279215"],"wks":["POINT (-75.4953166000 45.4572295000)"],"creation_date":"2024-03-30"}</div><div>Time Reported:</div><div>System Facility Address:800 GREEN'S CREEK DR, OTTAWA, ON K1J 1K6</div></div><div><div>Municipality No:</div><div>Nature of Damage:</div><div>Discharger Report:</div><div>Material Group:</div><div>Impact to Health:</div><div>Agency Involved:</div></div></div>					
<a href="#">42</a>	1 of 1	E/273.9	86.9 / 1.42	330 Vantage Drive Ottawa ON	EHS
<div><div><div>Order No:20160212008</div><div>Status:C</div><div>Report Type:Custom Report</div><div>Report Date:18-FEB-16</div></div><div><div>Nearest Intersection:</div><div>Municipality:</div><div>Client Prov/State:ON</div><div>Search Radius (km):.25</div></div></div>					

Map Key	Number of Records	Direction/ Distance (m)	Elev/Diff (m)	Site	DB
Date Received:	12-FEB-16			X:	-75.491451
Previous Site Name:				Y:	45.457772
Lot/Building Size:					
Additional Info Ordered:					

<a href="#">43</a>	1 of 1	ENE/281.8	85.9 / 0.42	lot A con 11 ON	WWIS
Well ID:	1512842			Flowing (Y/N):	
Construction Date:				Flow Rate:	
Use 1st:	Domestic			Data Entry Status:	
Use 2nd:	0			Data Src:	1
Final Well Status:	Water Supply			Date Received:	12/03/1963
Water Type:				Selected Flag:	TRUE
Casing Material:				Abandonment Rec:	
Audit No:				Contractor:	1504
Tag:				Form Version:	1
Constructn Method:				Owner:	
Elevation (m):				County:	OTTAWA-CARLETON
Elevatn Reliabilty:				Lot:	A
Depth to Bedrock:				Concession:	11
Well Depth:				Concession Name:	CON
Overburden/Bedrock:				Easting NAD83:	
Pump Rate:				Northing NAD83:	
Static Water Level:				Zone:	
Clear/Cloudy:				UTM Reliability:	
Municipality:	CUMBERLAND TOWNSHIP				
Site Info:					
PDF URL (Map):	<a href="https://d2khazk8e83rdv.cloudfront.net/moe_mapping/downloads/2Water/Wells_pdfs/151\1512842.pdf">https://d2khazk8e83rdv.cloudfront.net/moe_mapping/downloads/2Water/Wells_pdfs/151\1512842.pdf</a>				

#### Additional Detail(s) (Map)

Well Completed Date: 08/23/1963  
 Year Completed: 1963  
 Depth (m): 52.7304  
 Latitude: 45.4599415805745  
 Longitude: -75.4922887265915  
 X: -75.49228856459476  
 Y: 45.459941574009704  
 Path: 151\1512842.pdf

#### Bore Hole Information

Bore Hole ID:	10034830	Elevation:	
DP2BR:		Elevrc:	
Spatial Status:		Zone:	18
Code OB:		East83:	461511.80
Code OB Desc:		North83:	5034164.00
Open Hole:		Org CS:	
Cluster Kind:		UTMRC:	5
Date Completed:	08/23/1963	UTMRC Desc:	margin of error : 100 m - 300 m
Remarks:		Location Method:	p5
Location Method Desc:	Original Pre1985 UTM Rel Code 5: margin of error : 100 m - 300 m		
Elevrc Desc:			
Location Source Date:			
Improvement Location Source:			
Improvement Location Method:			
Source Revision Comment:			
Supplier Comment:			

Map Key	Number of Records	Direction/ Distance (m)	Elev/Diff (m)	Site	DB
<b><u>Overburden and Bedrock Materials Interval</u></b>					
Formation ID:		931021708			
Layer:		2			
Color:		2			
General Color:		GREY			
Material 1:		15			
Material 1 Desc:		LIMESTONE			
Material 2:					
Material 2 Desc:					
Material 3:					
Material 3 Desc:					
Formation Top Depth:		168.0			
Formation End Depth:		173.0			
Formation End Depth UOM:		ft			
<b><u>Overburden and Bedrock Materials Interval</u></b>					
Formation ID:		931021707			
Layer:		1			
Color:		3			
General Color:		BLUE			
Material 1:		05			
Material 1 Desc:		CLAY			
Material 2:					
Material 2 Desc:					
Material 3:					
Material 3 Desc:					
Formation Top Depth:		0.0			
Formation End Depth:		168.0			
Formation End Depth UOM:		ft			
<b><u>Method of Construction &amp; Well Use</u></b>					
Method Construction ID:		961512842			
Method Construction Code:		7			
Method Construction:		Diamond			
Other Method Construction:					
<b><u>Pipe Information</u></b>					
Pipe ID:		10583400			
Casing No:		1			
Comment:					
Alt Name:					
<b><u>Construction Record - Casing</u></b>					
Casing ID:		930061696			
Layer:		1			
Material:		1			
Open Hole or Material:		STEEL			
Depth From:					
Depth To:		172.0			
Casing Diameter:		2.0			
Casing Diameter UOM:		inch			
Casing Depth UOM:		ft			
<b><u>Construction Record - Casing</u></b>					



Map Key	Number of Records	Direction/ Distance (m)	Elev/Diff (m)	Site	DB
<hr/>					
<b>Casing ID:</b>		930061697			
<b>Layer:</b>		2			
<b>Material:</b>		4			
<b>Open Hole or Material:</b>		OPEN HOLE			
<b>Depth From:</b>					
<b>Depth To:</b>		173.0			
<b>Casing Diameter:</b>		2.0			
<b>Casing Diameter UOM:</b>		inch			
<b>Casing Depth UOM:</b>		ft			
 <b><u>Results of Well Yield Testing</u></b>					
<b>Pumping Test Method Desc:</b>		PUMP			
<b>Pump Test ID:</b>		991512842			
<b>Pump Set At:</b>					
<b>Static Level:</b>		7.0			
<b>Final Level After Pumping:</b>		25.0			
<b>Recommended Pump Depth:</b>		25.0			
<b>Pumping Rate:</b>		7.0			
<b>Flowing Rate:</b>					
<b>Recommended Pump Rate:</b>		5.0			
<b>Levels UOM:</b>		ft			
<b>Rate UOM:</b>		GPM			
<b>Water State After Test Code:</b>		1			
<b>Water State After Test:</b>		CLEAR			
<b>Pumping Test Method:</b>		1			
<b>Pumping Duration HR:</b>		2			
<b>Pumping Duration MIN:</b>		0			
<b>Flowing:</b>		No			
 <b><u>Water Details</u></b>					
<b>Water ID:</b>		933468332			
<b>Layer:</b>		1			
<b>Kind Code:</b>		1			
<b>Kind:</b>		FRESH			
<b>Water Found Depth:</b>		173.0			
<b>Water Found Depth UOM:</b>		ft			
<hr/>					
<a href="#"><u>44</u></a>	1 of 2	<b>E/288.4</b>	<b>86.9 / 1.42</b>	<b>MED2020 Healthcare Software 2025 Lanthier Dr Orléans ON K4A 3V3</b>	<b>SCT</b>
<b>Established:</b>		01-AUG-91			
<b>Plant Size (ft²):</b>					
<b>Employment:</b>					
 <b><u>--Details--</u></b>					
<b>Description:</b>		Software Publishers			
<b>SIC/NAICS Code:</b>		511210			
<hr/>					
<a href="#"><u>44</u></a>	2 of 2	<b>E/288.4</b>	<b>86.9 / 1.42</b>	<b>Innovative Community Support Services 2025 Lanthier Drive Ottawa ON K4A 3V3</b>	<b>GEN</b>
<b>Generator No:</b>		ON5065396			
<b>SIC Code:</b>					
<b>SIC Description:</b>					
<b>Approval Years:</b>		As of Oct 2022			
<b>PO Box No:</b>					

Map Key	Number of Records	Direction/ Distance (m)	Elev/Diff (m)	Site	DB
<b>Country:</b> <b>Status:</b> <b>Co Admin:</b> <b>Choice of Contact:</b> <b>Phone No Admin:</b> <b>Contaminated Facility:</b> <b>MHSW Facility:</b>		Canada Registered			
<b><u>Detail(s)</u></b>					
<b>Waste Class:</b> <b>Waste Class Name:</b>		212 L ALIPHATIC SOLVENTS			
<a href="#">45</a>	1 of 4	W/296.4	83.0 / -2.46	G. Lemay Construction (1998) Inc. 4195 and 4199 Innes Road Ottawa ON	CA
<b>Certificate #:</b> <b>Application Year:</b> <b>Issue Date:</b> <b>Approval Type:</b> <b>Status:</b> <b>Application Type:</b> <b>Client Name:</b> <b>Client Address:</b> <b>Client City:</b> <b>Client Postal Code:</b> <b>Project Description:</b> <b>Contaminants:</b> <b>Emission Control:</b>		2390-5XLKXX 2004 4/15/2004 Municipal and Private Sewage Works Approved			
<a href="#">45</a>	2 of 4	W/296.4	83.0 / -2.46	G. Lemay Construction (1998) Inc. 4195 and 4199 Innes Road Ottawa ON	CA
<b>Certificate #:</b> <b>Application Year:</b> <b>Issue Date:</b> <b>Approval Type:</b> <b>Status:</b> <b>Application Type:</b> <b>Client Name:</b> <b>Client Address:</b> <b>Client City:</b> <b>Client Postal Code:</b> <b>Project Description:</b> <b>Contaminants:</b> <b>Emission Control:</b>		4786-5Y8KJ7 2004 4/23/2004 Municipal and Private Sewage Works Approved			
<a href="#">45</a>	3 of 4	W/296.4	83.0 / -2.46	G. Lemay Construction (1998) Inc. 4191 Innes Rd 4195 and 4199 Innes Rd Ottawa ON K1J 9C2	ECA
<b>Approval No:</b> <b>Approval Date:</b> <b>Status:</b> <b>Record Type:</b> <b>Link Source:</b> <b>SWP Area Name:</b> <b>Approval Type:</b> <b>Project Type:</b>		2390-5XLKXX 2004-04-15 Approved ECA IDS ECA-MUNICIPAL AND PRIVATE SEWAGE WORKS MUNICIPAL AND PRIVATE SEWAGE WORKS		<b>MOE District:</b> <b>City:</b> <b>Longitude:</b> <b>Latitude:</b> <b>Geometry X:</b> <b>Geometry Y:</b>	

Map Key	Number of Records	Direction/ Distance (m)	Elev/Diff (m)	Site	DB
<b>Business Name:</b> G. Lemay Construction (1998) Inc. <b>Address:</b> 4191 Innes Rd 4195 and 4199 Innes Rd <b>Full Address:</b> <b>Full PDF Link:</b> <a href="https://www.accessenvironment.ene.gov.on.ca/instruments/9797-5WWN95-14.pdf">https://www.accessenvironment.ene.gov.on.ca/instruments/9797-5WWN95-14.pdf</a> <b>PDF Site Location:</b>					
<a href="#">45</a>	4 of 4	W/296.4	83.0 / -2.46	G. Lemay Construction (1998) Inc. 4191 Innes Rd 4195 and 4199 Innes Rd Ottawa ON K1J 9C2	ECA
<b>Approval No:</b> 4786-5Y8KJ7 <b>Approval Date:</b> 2004-04-23 <b>Status:</b> Approved <b>Record Type:</b> ECA <b>Link Source:</b> IDS <b>SWP Area Name:</b> <b>Approval Type:</b> ECA-MUNICIPAL AND PRIVATE SEWAGE WORKS <b>Project Type:</b> MUNICIPAL AND PRIVATE SEWAGE WORKS <b>Business Name:</b> G. Lemay Construction (1998) Inc. <b>Address:</b> 4191 Innes Rd 4195 and 4199 Innes Rd <b>Full Address:</b> <b>Full PDF Link:</b> <a href="https://www.accessenvironment.ene.gov.on.ca/instruments/6244-5Y3S4C-14.pdf">https://www.accessenvironment.ene.gov.on.ca/instruments/6244-5Y3S4C-14.pdf</a> <b>PDF Site Location:</b>					
<a href="#">46</a>	1 of 5	ENE/297.6	85.9 / 0.42	SUNCOR ENERGY PRODUCTS PARTNERSHIP 4358 INNES RD ORLÉANS ON	FST
<b>Inventory No:</b> 11657232 <b>Inventory Status:</b> active <b>Installation Year:</b> 2001 <b>Capacity:</b> 50000 <b>Capacity Unit:</b> L <b>Tank Type:</b> Double Wall UST <b>Manufacturer:</b> <b>Model:</b> <b>Description:</b> 2009VBS <b>Tank Material:</b> Fiberglass (FRP) <b>Corrosion Protect:</b> Fiberglass <b>Overfill Protection:</b> <b>Inventory Context:</b> FS Liquid Fuel <b>Inventory Item:</b> FS Liquid Fuel Tank					
<a href="#">46</a>	2 of 5	ENE/297.6	85.9 / 0.42	SUNCOR ENERGY PRODUCTS PARTNERSHIP 4358 INNES RD ORLÉANS ON	FST
<b>Inventory No:</b> 11657224 <b>Inventory Status:</b> active <b>Installation Year:</b> 2001 <b>Capacity:</b> 50000 <b>Capacity Unit:</b> L <b>Tank Type:</b> Double Wall UST <b>Manufacturer:</b> <b>Model:</b> <b>Description:</b> 2009VBS <b>Tank Material:</b> Fiberglass (FRP) <b>Corrosion Protect:</b> Fiberglass <b>Overfill Protection:</b> <b>Inventory Context:</b> FS Liquid Fuel <b>Inventory Item:</b> FS Liquid Fuel Tank					
<a href="#">46</a>	3 of 5	ENE/297.6	85.9 / 0.42	SUNCOR ENERGY PRODUCTS PARTNERSHIP 4358 INNES RD ORLÉANS ON	FST
<b>Inventory No:</b> 11648268 <b>Inventory Status:</b> active <b>Installation Year:</b> 2001 <b>Tank Material:</b> Fiberglass (FRP) <b>Corrosion Protect:</b> Fiberglass <b>Overfill Protection:</b>					

164 [erisinfo.com](http://erisinfo.com) | Environmental Risk Information Services Order No: 24121800318

# Unplottable Summary

Total: **51** Unplottable sites

DB	Company Name/Site Name	Address	City	Postal
CA	CUMBERLAND TWP. BILBERRY CREEK IND. PARK	PRESTWICK DR.	CUMBERLAND TWP. ON	
CA	A.J. ROBINSON & ASSOC.INC. BRAM GROUP	INNES ROAD	CUMBERLAND TWP. ON	
CA	DENIS BRISBOIS CONTACTOR LTD.	VANTAGE DRIVE/PRIVATE	CUMBERLAND TWP. ON	
CA	DENIS BRISBOIS CONTRACTOR LTD.	VANTAGE DRIVE-PRIVATE	CUMBERLAND TWP. ON	
CA	CUMBERLAND TWP. BILBERRY CREEK	VANTAGE DR.	CUMBERLAND TWP. ON	
CA	A.J. ROBINSON & ASSOC.INC. BRAM GROUP	INNES ROAD	CUMBERLAND TWP. ON	
CA	DENNIS BRISBOIS CONTRACTOR LTD.	VANTAGE DRIVE/PRIVATE	CUMBERLAND TWP. ON	
CA	CUMBERLAND TWP. BILBERRY CREEK IND. PARK	LANTHIER DR. PH. 1A-2	CUMBERLAND TWP. ON	
CA	GOODBRAM INVESTMENTS LTD.	PT.LOT 1/CON.11,INNES RD., SWM	CUMBERLAND TWP. ON	
CA	R.C. EPISCOPAL CORP. OF OTTAWA	INNES RD., BLK. 43, (SWM)	CUMBERLAND TWP. ON	
CA	Urbandale Corporation	150 m south of Innes Road to 270 m south of Innes Road	Ottawa ON	
CA	City of Ottawa	150 m south of Innes Road to 270 m south of Innes Road	Ottawa ON	
CA	Petro-Canada		Ottawa ON	
CA	CUMBERLAND TWP. IND. PARK PH. 1A-2	VANTAGE DR. BILBERRY CREEK	CUMBERLAND TWP. ON	
CA	REDEEMER ALLIANCE CHURCH	INNES RD., BLOCK 105 (SWM)	CUMBERLAND TWP. ON	
CA		East Half of Lot 1, Concession 11	Cumberland ON	

CA	CUMBERLAND TWP. BILBERRY CREEK IND. PARK	PRESTWICK DR.	CUMBERLAND TWP. ON	
CONV	Loblaw Companies Limited		Ottawa ON	
ECA	Petro-Canada Inc.		Ottawa ON	L6L 6N5
GEN	Glenview Homes (Innes) Ltd	0 Innes Road	Ottawa ON	K1C 1T1
SPL	Loblaw Properties Limited	Loblaws	Ottawa ON	
SPL	LOBLAWS		OTTAWA CITY ON	
SPL	PETRO-CANADA	SERVICE STATION	OTTAWA CITY ON	
WWIS		lot 1	ON	
WWIS		lot 1	ON	
WWIS		lot 1	ON	
WWIS		lot 1	ON	
WWIS		lot 1	ON	
WWIS		lot 1	ON	
WWIS		lot 1	ON	
WWIS		lot 1	ON	
WWIS		lot 1	ON	
WWIS		lot 1	ON	
WWIS		lot 1	ON	
WWIS		lot 1	ON	
WWIS		lot 1	ON	
WWIS		lot 1	ON	
WWIS		lot 1	ON	
WWIS		lot 1	ON	



WWIS	lot 1	ON
WWIS	lot 1	ON
WWIS	lot 1	ON
WWIS	con 11	ON
WWIS	lot 1	ON
WWIS	lot 1	ON
WWIS	lot 1	ON
WWIS	lot 1	ON
WWIS	lot 1	ON
WWIS	lot 1	ON
WWIS	lot 1	ON
WWIS	lot 1	ON

# Unplottable Report

---

**Site:** CUMBERLAND TWP. BILBERRY CREEK IND. PARK  
PRESTWICK DR. CUMBERLAND TWP. ON

**Database:**  
CA

**Certificate #:** 3-1539-86-  
**Application Year:** 86  
**Issue Date:** 10/17/1986  
**Approval Type:** Municipal sewage  
**Status:** Approved  
**Application Type:**  
**Client Name:**  
**Client Address:**  
**Client City:**  
**Client Postal Code:**  
**Project Description:**  
**Contaminants:**  
**Emission Control:**

---

**Site:** A.J. ROBINSON & ASSOC.INC. BRAM GROUP  
INNES ROAD CUMBERLAND TWP. ON

**Database:**  
CA

**Certificate #:** 3-1241-88-  
**Application Year:** 88  
**Issue Date:** 7/15/1988  
**Approval Type:** Municipal sewage  
**Status:** Approved  
**Application Type:**  
**Client Name:**  
**Client Address:**  
**Client City:**  
**Client Postal Code:**  
**Project Description:**  
**Contaminants:**  
**Emission Control:**

---

**Site:** DENIS BRISBOIS CONTACTOR LTD.  
VANTAGE DRIVE/PRIVATE CUMBERLAND TWP. ON

**Database:**  
CA

**Certificate #:** 3-1546-90-  
**Application Year:** 90  
**Issue Date:** 8/16/1990  
**Approval Type:** Municipal sewage  
**Status:** Approved  
**Application Type:**  
**Client Name:**  
**Client Address:**  
**Client City:**  
**Client Postal Code:**  
**Project Description:**  
**Contaminants:**  
**Emission Control:**

---

**Site:** DENIS BRISBOIS CONTRACTOR LTD.  
VANTAGE DRIVE-PRIVATE CUMBERLAND TWP. ON

**Database:**  
CA

**Certificate #:** 3-1558-90-

**Application Year:** 90  
**Issue Date:** 12/17/1990  
**Approval Type:** Municipal sewage  
**Status:** Approved  
**Application Type:**  
**Client Name:**  
**Client Address:**  
**Client City:**  
**Client Postal Code:**  
**Project Description:**  
**Contaminants:**  
**Emission Control:**

---

**Site:** CUMBERLAND TWP. BILBERRY CREEK  
VANTAGE DR. CUMBERLAND TWP. ON

**Database:**  
CA

**Certificate #:** 7-0401-88-  
**Application Year:** 88  
**Issue Date:** 4/5/1988  
**Approval Type:** Municipal water  
**Status:** Approved  
**Application Type:**  
**Client Name:**  
**Client Address:**  
**Client City:**  
**Client Postal Code:**  
**Project Description:**  
**Contaminants:**  
**Emission Control:**

---

**Site:** A.J. ROBINSON & ASSOC.INC.BRAM GROUP  
INNES ROAD CUMBERLAND TWP. ON

**Database:**  
CA

**Certificate #:** 7-1075-88-  
**Application Year:** 88  
**Issue Date:** 7/15/1988  
**Approval Type:** Municipal water  
**Status:** Approved  
**Application Type:**  
**Client Name:**  
**Client Address:**  
**Client City:**  
**Client Postal Code:**  
**Project Description:**  
**Contaminants:**  
**Emission Control:**

---

**Site:** DENNIS BRISBOIS CONTRACTOR LTD.  
VANTAGE DRIVE/PRIVATE CUMBERLAND TWP. ON

**Database:**  
CA

**Certificate #:** 7-1258-90-  
**Application Year:** 90  
**Issue Date:** 8/16/1990  
**Approval Type:** Municipal water  
**Status:** Approved  
**Application Type:**  
**Client Name:**  
**Client Address:**  
**Client City:**  
**Client Postal Code:**  
**Project Description:**  
**Contaminants:**  
**Emission Control:**

---

**Site:** CUMBERLAND TWP. BILBERRY CREEK IND. PARK  
LANTHIER DR. PH. 1A-2 CUMBERLAND TWP. ON

**Database:**  
CA

**Certificate #:** 7-1404-87-  
**Application Year:** 87  
**Issue Date:** 9/17/1987  
**Approval Type:** Municipal water  
**Status:** Approved  
**Application Type:**  
**Client Name:**  
**Client Address:**  
**Client City:**  
**Client Postal Code:**  
**Project Description:**  
**Contaminants:**  
**Emission Control:**

---

**Site:** GOODBRAM INVESTMENTS LTD.  
PT.LOT 1/CON.11,INNES RD., SWM CUMBERLAND TWP. ON

**Database:**  
CA

**Certificate #:** 3-0349-94-  
**Application Year:** 94  
**Issue Date:** 6/16/1994  
**Approval Type:** Municipal sewage  
**Status:** Approved  
**Application Type:**  
**Client Name:**  
**Client Address:**  
**Client City:**  
**Client Postal Code:**  
**Project Description:**  
**Contaminants:**  
**Emission Control:**

---

**Site:** R.C. EPISCOPAL CORP. OF OTTAWA  
INNES RD., BLK. 43, (SWM) CUMBERLAND TWP. ON

**Database:**  
CA

**Certificate #:** 3-1532-97-  
**Application Year:** 97  
**Issue Date:** 11/7/1997  
**Approval Type:** Municipal sewage  
**Status:** Approved  
**Application Type:**  
**Client Name:**  
**Client Address:**  
**Client City:**  
**Client Postal Code:**  
**Project Description:**  
**Contaminants:**  
**Emission Control:**

---

**Site:** Urbandale Corporation  
150 m south of Innes Road to 270 m south of Innes Road Ottawa ON

**Database:**  
CA

**Certificate #:** 3868-6SGSQG  
**Application Year:** 2006  
**Issue Date:** 8/17/2006  
**Approval Type:** Municipal and Private Sewage Works  
**Status:** Approved  
**Application Type:**  
**Client Name:**  
**Client Address:**

Client City:  
Client Postal Code:  
Project Description:  
Contaminants:  
Emission Control:

---

**Site:** City of Ottawa  
150 m south of Innes Road to 270 m south of Innes Road Ottawa ON

**Database:**  
CA

Certificate #: 4959-6K3J3C  
Application Year: 2005  
Issue Date: 12/15/2005  
Approval Type: Municipal and Private Sewage Works  
Status: Approved  
Application Type:  
Client Name:  
Client Address:  
Client City:  
Client Postal Code:  
Project Description:  
Contaminants:  
Emission Control:

---

**Site:** Petro-Canada  
Ottawa ON

**Database:**  
CA

Certificate #: 5607-79YMZ8  
Application Year: 2008  
Issue Date: 2/12/2008  
Approval Type: Industrial Sewage Works  
Status: Approved  
Application Type:  
Client Name:  
Client Address:  
Client City:  
Client Postal Code:  
Project Description:  
Contaminants:  
Emission Control:

---

**Site:** CUMBERLAND TWP. IND. PARK PH. 1A-2  
VANTAGE DR. BILBERRY CREEK CUMBERLAND TWP. ON

**Database:**  
CA

Certificate #: 3-1694-87-  
Application Year: 87  
Issue Date: 9/17/1987  
Approval Type: Municipal sewage  
Status: Approved  
Application Type:  
Client Name:  
Client Address:  
Client City:  
Client Postal Code:  
Project Description:  
Contaminants:  
Emission Control:

---

**Site:** REDEEMER ALLIANCE CHURCH  
INNES RD., BLOCK 105 (SWM) CUMBERLAND TWP. ON

**Database:**  
CA

Certificate #: 3-1330-96-  
Application Year: 96

**Issue Date:** 11/22/1996  
**Approval Type:** Municipal sewage  
**Status:** Approved  
**Application Type:**  
**Client Name:**  
**Client Address:**  
**Client City:**  
**Client Postal Code:**  
**Project Description:**  
**Contaminants:**  
**Emission Control:**

---

**Site:** **East Half of Lot 1, Concession 11 Cumberland ON**

**Database:**  
**CA**

**Certificate #:** 0152-5ACMXF  
**Application Year:** 02  
**Issue Date:** 5/30/02  
**Approval Type:** Industrial sewage  
**Status:** Approved  
**Application Type:** New Certificate of Approval  
**Client Name:** Oil Chargers Inc.  
**Client Address:**  
**Client City:** Cumberland  
**Client Postal Code:**  
**Project Description:** Stormwater Management for a vehicle servicing site  
**Contaminants:**  
**Emission Control:**

---

**Site:** **CUMBERLAND TWP. BILBERRY CREEK IND. PARK  
PRESTWICK DR. CUMBERLAND TWP. ON**

**Database:**  
**CA**

**Certificate #:** 7-1215-86-  
**Application Year:** 86  
**Issue Date:** 10/17/1986  
**Approval Type:** Municipal water  
**Status:** Approved  
**Application Type:**  
**Client Name:**  
**Client Address:**  
**Client City:**  
**Client Postal Code:**  
**Project Description:**  
**Contaminants:**  
**Emission Control:**

---

**Site:** **Loblaw Companies Limited  
Ottawa ON**

**Database:**  
**CONV**

**File No:** 097267

**Location:**  
**Region:**  
**Ministry District:**

**Crown Brief No:**  
**Court Location:**  
**Publication City:**  
**Publication Title:**  
**Act:**  
**Act(s):**  
**First Matter:**  
**Second Matter:**  
**Investigation 1:**  
**Investigation 2:**  
**Penalty Imposed:**  
**Description:**

On April 19, 2011, Loblaw Companies Limited/Les Compagnies Loblaw Limitee pleaded guilty to one violation under the Environmental Protection Act for causing the discharge of a refrigerant into the air within a building or into the natural environment. The Court heard that the company owns and operates a property in Ottawa. The



company uses a refrigeration contractor to install, maintain and service the equipment at this location. During such work, a release of refrigerant was reported to the ministry. The release was inside a building that was vented via exhaust fans to the natural environment. The refrigerant contains hydrochlorofluorocarbon and is considered an ozone depleting substance. The company was charged following an investigation by the ministry's Investigations and Enforcement Branch. The company was fined \$30,000 plus a victim fine surcharge and was given 30 days to pay the fine.

**Background:**

**URL:**

**Additional Details**

**Publication Date:**

**Count:** 1

**Act:** EPA

**Regulation:**

**Section:**

**Act/Regulation/Section:** EPA

**Date of Offence:**

**Date of Conviction:**

**Date Charged:** April 19, 2011

**Charge Disposition:** fine, victim fine surcharge

**Fine:** \$30,000

**Synopsis:**

---

**Site:** *Petro-Canada Inc.*  
*Ottawa ON L6L 6N5*

**Database:**  
*ECA*

**Approval No:** 4810-4UMJP8

**Approval Date:** 2001-03-12

**Status:** Approved

**Record Type:** ECA

**Link Source:** IDS

**SWP Area Name:**

**Approval Type:** ECA-INDUSTRIAL SEWAGE WORKS

**Project Type:** INDUSTRIAL SEWAGE WORKS

**Business Name:** Petro-Canada Inc.

**Address:**

**Full Address:**

**Full PDF Link:** <https://www.accessenvironment.ene.gov.on.ca/instruments/7825-4UCP9D-14.pdf>

**PDF Site Location:**

**MOE District:**

**City:**

**Longitude:**

**Latitude:**

**Geometry X:**

**Geometry Y:**

---

**Site:** *Glenview Homes (Innes) Ltd*  
*0 Innes Road Ottawa ON K1C 1T1*

**Database:**  
*GEN*

**Generator No:** ON5672370

**SIC Code:**

**SIC Description:**

**Approval Years:** As of Oct 2019

**PO Box No:**

**Country:** Canada

**Status:** Registered

**Co Admin:**

**Choice of Contact:**

**Phone No Admin:**

**Contaminated Facility:**

**MHSW Facility:**

**Detail(s)**

**Waste Class:** 221 L

**Waste Class Name:** Light fuels

---

**Site:** *Loblaw Properties Limited*  
*Loblaws Ottawa ON*

**Database:**  
*SPL*

<b>Ref No:</b>	2287-7FNKE6	<b>Municipality No:</b>	
<b>Year:</b>		<b>Nature of Damage:</b>	
<b>Incident Dt:</b>		<b>Discharger Report:</b>	
<b>Dt MOE Arvl on Scn:</b>		<b>Material Group:</b>	
<b>MOE Reported Dt:</b>	6/16/2008	<b>Impact to Health:</b>	
<b>Dt Document Closed:</b>	9/8/2008	<b>Agency Involved:</b>	
<b>Site No:</b>			
<b>MOE Response:</b>	No Field Response		
<b>Site County/District:</b>			
<b>Site Geo Ref Meth:</b>			
<b>Site District Office:</b>	Ottawa		
<b>Nearest Watercourse:</b>			
<b>Site Name:</b>	Loblaws		
<b>Site Address:</b>			
<b>Site Region:</b>			
<b>Site Municipality:</b>	Ottawa		
<b>Site Lot:</b>			
<b>Site Conc:</b>			
<b>Site Geo Ref Accu:</b>			
<b>Site Map Datum:</b>			
<b>Northing:</b>	NA		
<b>Easting:</b>	NA		
<b>Entity Operating Name:</b>			
<b>Client Name:</b>	Loblaw Properties Limited		
<b>Client Type:</b>			
<b>Source Type:</b>			
<b>Incident Cause:</b>	Discharge or Emission to Air		
<b>Incident Preceding Spill:</b>			
<b>Incident Reason:</b>	Equipment Failure - Malfunction of system components		
<b>Incident Summary:</b>	Loblaws, 625 lb of R22 released to atmosphere.		
<b>Environment Impact:</b>	Not Anticipated		
<b>Health Env Consequence:</b>			
<b>Nature of Impact:</b>	Air Pollution		
<b>Contaminant Qty:</b>	625 lb		
<b>Contaminant Qty 1:</b>	625		
<b>Contaminant Unit:</b>	lb		
<b>Contaminant Code:</b>	38		
<b>Contaminant Name:</b>	FREON R-22 (CFC)		
<b>Contaminant Limit 1:</b>			
<b>Contam Limit Freq 1:</b>			
<b>Contaminant UN No 1:</b>			
<b>Receiving Medium:</b>			
<b>Activity Preceding Spill:</b>			
<b>Property 2nd Watershed:</b>			
<b>Property Tertiary Watershed:</b>			
<b>Sector Type:</b>	Other		
<b>SAC Action Class:</b>	Air Spills - Gases and Vapours		
<b>Call Report Locatn Geodata:</b>			
<b>Time Reported:</b>			
<b>System Facility Address:</b>			

**Site:** LOBLAWS  
OTTAWA CITY ON

**Database:**  
SPL

<b>Ref No:</b>	49925	<b>Municipality No:</b>	20101
<b>Year:</b>		<b>Nature of Damage:</b>	
<b>Incident Dt:</b>	5/1/1991	<b>Discharger Report:</b>	
<b>Dt MOE Arvl on Scn:</b>		<b>Material Group:</b>	
<b>MOE Reported Dt:</b>	5/1/1991	<b>Impact to Health:</b>	
<b>Dt Document Closed:</b>		<b>Agency Involved:</b>	
<b>Site No:</b>			
<b>MOE Response:</b>			
<b>Site County/District:</b>			
<b>Site Geo Ref Meth:</b>			
<b>Site District Office:</b>			
<b>Nearest Watercourse:</b>			
<b>Site Name:</b>			

**Site Address:**  
**Site Region:**  
**Site Municipality:** OTTAWA CITY  
**Site Lot:**  
**Site Conc:**  
**Site Geo Ref Accu:**  
**Site Map Datum:**  
**Northing:**  
**Easting:**  
**Entity Operating Name:**  
**Client Name:**  
**Client Type:**  
**Source Type:**  
**Incident Cause:** PIPE/HOSE LEAK  
**Incident Preceding Spill:**  
**Incident Reason:** OVERSTRESS/OVERPRESSURE  
**Incident Summary:** LOBLAWS - HYDRAULIC OIL TO GROUND AND CATCHBASIN FROM BROKEN HOSE  
**Environment Impact:** POSSIBLE  
**Health Env Consequence:**  
**Nature of Impact:** Water course or lake  
**Contaminant Qty:**  
**Contaminant Qty 1:**  
**Contaminant Unit:**  
**Contaminant Code:**  
**Contaminant Name:**  
**Contaminant Limit 1:**  
**Contam Limit Freq 1:**  
**Contaminant UN No 1:**  
**Receiving Medium:** LAND  
**Activity Preceding Spill:**  
**Property 2nd Watershed:**  
**Property Tertiary Watershed:**  
**Sector Type:**  
**SAC Action Class:**  
**Call Report Locatn Geodata:**  
**Time Reported:**  
**System Facility Address:**

**Site:** PETRO-CANADA  
 SERVICE STATION OTTAWA CITY ON

**Database:**  
 SPL

<b>Ref No:</b>	30833	<b>Municipality No:</b>	20101
<b>Year:</b>		<b>Nature of Damage:</b>	
<b>Incident Dt:</b>	2/12/1990	<b>Discharger Report:</b>	
<b>Dt MOE Arvl on Scn:</b>		<b>Material Group:</b>	
<b>MOE Reported Dt:</b>	2/12/1990	<b>Impact to Health:</b>	
<b>Dt Document Closed:</b>		<b>Agency Involved:</b>	
<b>Site No:</b>			
<b>MOE Response:</b>			
<b>Site County/District:</b>			
<b>Site Geo Ref Meth:</b>			
<b>Site District Office:</b>			
<b>Nearest Watercourse:</b>			
<b>Site Name:</b>			
<b>Site Address:</b>			
<b>Site Region:</b>			
<b>Site Municipality:</b>	OTTAWA CITY		
<b>Site Lot:</b>			
<b>Site Conc:</b>			
<b>Site Geo Ref Accu:</b>			
<b>Site Map Datum:</b>			
<b>Northing:</b>			
<b>Easting:</b>			
<b>Entity Operating Name:</b>			
<b>Client Name:</b>			
<b>Client Type:</b>			
<b>Source Type:</b>			

**Incident Cause:** OTHER CONTAINER LEAK  
**Incident Preceding Spill:**  
**Incident Reason:** CORROSION  
**Incident Summary:** PETRO CANADA SERVICE STN.FURANCE OIL LEAK.  
**Environment Impact:** POSSIBLE  
**Health Env Consequence:**  
**Nature of Impact:** Soil contamination  
**Contaminant Qty:**  
**Contaminant Qty 1:**  
**Contaminant Unit:**  
**Contaminant Code:**  
**Contaminant Name:**  
**Contaminant Limit 1:**  
**Contam Limit Freq 1:**  
**Contaminant UN No 1:**  
**Receiving Medium:** LAND  
**Activity Preceding Spill:**  
**Property 2nd Watershed:**  
**Property Tertiary Watershed:**  
**Sector Type:**  
**SAC Action Class:**  
**Call Report Locatn Geodata:**  
**Time Reported:**  
**System Facility Address:**

**Site:**  
 lot 1 ON

**Database:**  
 WWIS

<b>Well ID:</b>	1523045	<b>Flowing (Y/N):</b>	
<b>Construction Date:</b>		<b>Flow Rate:</b>	
<b>Use 1st:</b>	Domestic	<b>Data Entry Status:</b>	
<b>Use 2nd:</b>		<b>Data Src:</b>	1
<b>Final Well Status:</b>	Water Supply	<b>Date Received:</b>	12/13/1988
<b>Water Type:</b>		<b>Selected Flag:</b>	TRUE
<b>Casing Material:</b>		<b>Abandonment Rec:</b>	
<b>Audit No:</b>	37560	<b>Contractor:</b>	2351
<b>Tag:</b>		<b>Form Version:</b>	1
<b>Constructn Method:</b>		<b>Owner:</b>	
<b>Elevation (m):</b>		<b>County:</b>	OTTAWA-CARLETON
<b>Elevatn Reliabilty:</b>		<b>Lot:</b>	001
<b>Depth to Bedrock:</b>		<b>Concession:</b>	
<b>Well Depth:</b>		<b>Concession Name:</b>	
<b>Overburden/Bedrock:</b>		<b>Easting NAD83:</b>	
<b>Pump Rate:</b>		<b>Northing NAD83:</b>	
<b>Static Water Level:</b>		<b>Zone:</b>	
<b>Clear/Cloudy:</b>		<b>UTM Reliability:</b>	
<b>Municipality:</b>	CUMBERLAND TOWNSHIP		
<b>Site Info:</b>			

#### **Bore Hole Information**

<b>Bore Hole ID:</b>	10044851	<b>Elevation:</b>	
<b>DP2BR:</b>		<b>Elevrc:</b>	
<b>Spatial Status:</b>		<b>Zone:</b>	18
<b>Code OB:</b>		<b>East83:</b>	
<b>Code OB Desc:</b>		<b>North83:</b>	
<b>Open Hole:</b>		<b>Org CS:</b>	
<b>Cluster Kind:</b>		<b>UTMRC:</b>	9
<b>Date Completed:</b>	11/14/1988	<b>UTMRC Desc:</b>	unknown UTM
<b>Remarks:</b>		<b>Location Method:</b>	na
<b>Location Method Desc:</b>	Not Applicable i.e. no UTM		
<b>Elevrc Desc:</b>			
<b>Location Source Date:</b>			
<b>Improvement Location Source:</b>			
<b>Improvement Location Method:</b>			
<b>Source Revision Comment:</b>			

**Supplier Comment:**

**Overburden and Bedrock  
Materials Interval**

**Formation ID:** 931053340  
**Layer:** 1  
**Color:** 6  
**General Color:** BROWN  
**Material 1:** 14  
**Material 1 Desc:** HARDPAN  
**Material 2:**  
**Material 2 Desc:**  
**Material 3:**  
**Material 3 Desc:**  
**Formation Top Depth:** 0.0  
**Formation End Depth:** 17.0  
**Formation End Depth UOM:** ft

**Overburden and Bedrock  
Materials Interval**

**Formation ID:** 931053341  
**Layer:** 2  
**Color:** 3  
**General Color:** BLUE  
**Material 1:** 17  
**Material 1 Desc:** SHALE  
**Material 2:**  
**Material 2 Desc:**  
**Material 3:**  
**Material 3 Desc:**  
**Formation Top Depth:** 17.0  
**Formation End Depth:** 189.0  
**Formation End Depth UOM:** ft

**Overburden and Bedrock  
Materials Interval**

**Formation ID:** 931053342  
**Layer:** 3  
**Color:** 8  
**General Color:** BLACK  
**Material 1:** 17  
**Material 1 Desc:** SHALE  
**Material 2:**  
**Material 2 Desc:**  
**Material 3:**  
**Material 3 Desc:**  
**Formation Top Depth:** 189.0  
**Formation End Depth:** 207.0  
**Formation End Depth UOM:** ft

**Annular Space/Abandonment  
Sealing Record**

**Plug ID:** 933110080  
**Layer:** 1  
**Plug From:** 3.0  
**Plug To:** 44.0  
**Plug Depth UOM:** ft

**Method of Construction & Well  
Use**

**Method Construction ID:** 961523045  
**Method Construction Code:** 1  
**Method Construction:** Cable Tool  
**Other Method Construction:**

**Pipe Information**

**Pipe ID:** 10593421  
**Casing No:** 1  
**Comment:**  
**Alt Name:**

**Construction Record - Casing**

**Casing ID:** 930078464  
**Layer:** 1  
**Material:** 1  
**Open Hole or Material:** STEEL  
**Depth From:**  
**Depth To:** 44.0  
**Casing Diameter:** 6.0  
**Casing Diameter UOM:** inch  
**Casing Depth UOM:** ft

**Results of Well Yield Testing**

**Pumping Test Method Desc:** BAILER  
**Pump Test ID:** 991523045  
**Pump Set At:**  
**Static Level:** 123.0  
**Final Level After Pumping:** 162.0  
**Recommended Pump Depth:** 200.0  
**Pumping Rate:** 14.0  
**Flowing Rate:**  
**Recommended Pump Rate:** 5.0  
**Levels UOM:** ft  
**Rate UOM:** GPM  
**Water State After Test Code:** 2  
**Water State After Test:** CLOUDY  
**Pumping Test Method:** 2  
**Pumping Duration HR:** 1  
**Pumping Duration MIN:** 20  
**Flowing:** No

**Draw Down & Recovery**

**Pump Test Detail ID:** 934388041  
**Test Type:** Draw Down  
**Test Duration:** 30  
**Test Level:** 162.0  
**Test Level UOM:** ft

**Draw Down & Recovery**

**Pump Test Detail ID:** 934649023  
**Test Type:** Draw Down  
**Test Duration:** 45  
**Test Level:** 162.0  
**Test Level UOM:** ft

**Draw Down & Recovery**

**Pump Test Detail ID:** 934112620  
**Test Type:** Draw Down

**Test Duration:** 15  
**Test Level:** 156.0  
**Test Level UOM:** ft

**Draw Down & Recovery**

**Pump Test Detail ID:** 934906229  
**Test Type:** Draw Down  
**Test Duration:** 60  
**Test Level:** 162.0  
**Test Level UOM:** ft

**Water Details**

**Water ID:** 933481149  
**Layer:** 1  
**Kind Code:** 1  
**Kind:** FRESH  
**Water Found Depth:** 201.0  
**Water Found Depth UOM:** ft

**Site:**  
lot 1 ON

**Database:**  
[WWIS](#)

**Well ID:** 1518217  
**Construction Date:**  
**Use 1st:** Domestic  
**Use 2nd:** Livestock  
**Final Well Status:** Water Supply  
**Water Type:**  
**Casing Material:**  
**Audit No:**  
**Tag:**  
**Constructn Method:**  
**Elevation (m):**  
**Elevatn Reliability:**  
**Depth to Bedrock:**  
**Well Depth:**  
**Overburden/Bedrock:**  
**Pump Rate:**  
**Static Water Level:**  
**Clear/Cloudy:**  
**Municipality:** OTTAWA CITY  
**Site Info:**

**Flowing (Y/N):**  
**Flow Rate:**  
**Data Entry Status:**  
**Data Src:** 1  
**Date Received:** 05/06/1983  
**Selected Flag:** TRUE  
**Abandonment Rec:**  
**Contractor:** 3644  
**Form Version:** 1  
**Owner:**  
**County:** OTTAWA-CARLETON  
**Lot:** 001  
**Concession:**  
**Concession Name:**  
**Easting NAD83:**  
**Northing NAD83:**  
**Zone:**  
**UTM Reliability:**

**Bore Hole Information**

**Bore Hole ID:** 10040087  
**DP2BR:**  
**Spatial Status:**  
**Code OB:**  
**Code OB Desc:**  
**Open Hole:**  
**Cluster Kind:**  
**Date Completed:** 03/21/1983  
**Remarks:**  
**Location Method Desc:** Not Applicable i.e. no UTM  
**Elevrc Desc:**  
**Location Source Date:**  
**Improvement Location Source:**  
**Improvement Location Method:**  
**Source Revision Comment:**  
**Supplier Comment:**

**Elevation:**  
**Elevrc:**  
**Zone:** 18  
**East83:**  
**North83:**  
**Org CS:**  
**UTMRC:** 9  
**UTMRC Desc:** unknown UTM  
**Location Method:** na

**Overburden and Bedrock**



**Materials Interval**

**Formation ID:** 931037741  
**Layer:** 3  
**Color:** 2  
**General Color:** GREY  
**Material 1:** 13  
**Material 1 Desc:** BOULDERS  
**Material 2:** 14  
**Material 2 Desc:** HARDPAN  
**Material 3:**  
**Material 3 Desc:**  
**Formation Top Depth:** 35.0  
**Formation End Depth:** 52.0  
**Formation End Depth UOM:** ft

**Overburden and Bedrock****Materials Interval**

**Formation ID:** 931037739  
**Layer:** 1  
**Color:** 2  
**General Color:** GREY  
**Material 1:** 05  
**Material 1 Desc:** CLAY  
**Material 2:**  
**Material 2 Desc:**  
**Material 3:**  
**Material 3 Desc:**  
**Formation Top Depth:** 0.0  
**Formation End Depth:** 15.0  
**Formation End Depth UOM:** ft

**Overburden and Bedrock****Materials Interval**

**Formation ID:** 931037740  
**Layer:** 2  
**Color:** 2  
**General Color:** GREY  
**Material 1:** 05  
**Material 1 Desc:** CLAY  
**Material 2:** 13  
**Material 2 Desc:** BOULDERS  
**Material 3:** 14  
**Material 3 Desc:** HARDPAN  
**Formation Top Depth:** 15.0  
**Formation End Depth:** 35.0  
**Formation End Depth UOM:** ft

**Overburden and Bedrock****Materials Interval**

**Formation ID:** 931037742  
**Layer:** 4  
**Color:** 2  
**General Color:** GREY  
**Material 1:** 15  
**Material 1 Desc:** LIMESTONE  
**Material 2:**  
**Material 2 Desc:**  
**Material 3:**  
**Material 3 Desc:**  
**Formation Top Depth:** 52.0  
**Formation End Depth:** 167.0  
**Formation End Depth UOM:** ft

**Method of Construction & Well Use**

Method Construction ID: 961518217  
Method Construction Code: 1  
Method Construction: Cable Tool  
Other Method Construction:

**Pipe Information**

Pipe ID: 10588657  
Casing No: 1  
Comment:  
Alt Name:

**Construction Record - Casing**

Casing ID: 930069992  
Layer: 1  
Material:  
Open Hole or Material:  
Depth From:  
Depth To: 53.0  
Casing Diameter: 6.0  
Casing Diameter UOM: inch  
Casing Depth UOM: ft

**Construction Record - Casing**

Casing ID: 930069993  
Layer: 2  
Material: 4  
Open Hole or Material: OPEN HOLE  
Depth From:  
Depth To: 167.0  
Casing Diameter: 6.0  
Casing Diameter UOM: inch  
Casing Depth UOM: ft

**Results of Well Yield Testing**

Pumping Test Method Desc: BAILER  
Pump Test ID: 991518217  
Pump Set At:  
Static Level: 25.0  
Final Level After Pumping: 60.0  
Recommended Pump Depth: 90.0  
Pumping Rate: 20.0  
Flowing Rate:  
Recommended Pump Rate: 5.0  
Levels UOM: ft  
Rate UOM: GPM  
Water State After Test Code:  
Water State After Test:  
Pumping Test Method: 2  
Pumping Duration HR: 2  
Pumping Duration MIN: 0  
Flowing: No

**Draw Down & Recovery**

Pump Test Detail ID: 934897806  
Test Type:

**Test Duration:** 60  
**Test Level:** 60.0  
**Test Level UOM:** ft

**Draw Down & Recovery**

**Pump Test Detail ID:** 934103534  
**Test Type:**  
**Test Duration:** 15  
**Test Level:** 60.0  
**Test Level UOM:** ft

**Draw Down & Recovery**

**Pump Test Detail ID:** 934639345  
**Test Type:**  
**Test Duration:** 45  
**Test Level:** 60.0  
**Test Level UOM:** ft

**Draw Down & Recovery**

**Pump Test Detail ID:** 934378286  
**Test Type:**  
**Test Duration:** 30  
**Test Level:** 60.0  
**Test Level UOM:** ft

**Water Details**

**Water ID:** 933474886  
**Layer:** 2  
**Kind Code:** 5  
**Kind:** Not stated  
**Water Found Depth:** 148.0  
**Water Found Depth UOM:** ft

**Water Details**

**Water ID:** 933474885  
**Layer:** 1  
**Kind Code:** 1  
**Kind:** FRESH  
**Water Found Depth:** 80.0  
**Water Found Depth UOM:** ft

**Water Details**

**Water ID:** 933474887  
**Layer:** 3  
**Kind Code:** 5  
**Kind:** Not stated  
**Water Found Depth:** 162.0  
**Water Found Depth UOM:** ft

**Site:**  
lot 1 ON

**Database:**  
WWIS

**Well ID:** 1519675  
**Construction Date:**  
**Use 1st:** Domestic  
**Use 2nd:**  
**Final Well Status:** Water Supply

**Flowing (Y/N):**  
**Flow Rate:**  
**Data Entry Status:**  
**Data Src:** 1  
**Date Received:** 06/21/1985

**Water Type:**  
**Casing Material:**  
**Audit No:**  
**Tag:**  
**Constructn Method:**  
**Elevation (m):**  
**Elevatn Reliabilty:**  
**Depth to Bedrock:**  
**Well Depth:**  
**Overburden/Bedrock:**  
**Pump Rate:**  
**Static Water Level:**  
**Clear/Cloudy:**  
**Municipality:** CUMBERLAND TOWNSHIP  
**Site Info:**

**Selected Flag:** TRUE  
**Abandonment Rec:**  
**Contractor:** 2351  
**Form Version:** 1  
**Owner:**  
**County:** OTTAWA-CARLETON  
**Lot:** 001  
**Concession:**  
**Concession Name:**  
**Easting NAD83:**  
**Northing NAD83:**  
**Zone:**  
**UTM Reliability:**

**Bore Hole Information**

**Bore Hole ID:** 10041528  
**DP2BR:**  
**Spatial Status:**  
**Code OB:**  
**Code OB Desc:**  
**Open Hole:**  
**Cluster Kind:**  
**Date Completed:** 05/03/1985  
**Remarks:**  
**Location Method Desc:** Not Applicable i.e. no UTM  
**Elevrc Desc:**  
**Location Source Date:**  
**Improvement Location Source:**  
**Improvement Location Method:**  
**Source Revision Comment:**  
**Supplier Comment:**

**Elevation:**  
**Elevrc:**  
**Zone:** 18  
**East83:**  
**North83:**  
**Org CS:**  
**UTMRC:** 9  
**UTMRC Desc:** unknown UTM  
**Location Method:** na

**Overburden and Bedrock**  
**Materials Interval**

**Formation ID:** 931042365  
**Layer:** 1  
**Color:** 6  
**General Color:** BROWN  
**Material 1:** 14  
**Material 1 Desc:** HARDPAN  
**Material 2:**  
**Material 2 Desc:**  
**Material 3:**  
**Material 3 Desc:**  
**Formation Top Depth:** 0.0  
**Formation End Depth:** 13.0  
**Formation End Depth UOM:** ft

**Overburden and Bedrock**  
**Materials Interval**

**Formation ID:** 931042366  
**Layer:** 2  
**Color:** 3  
**General Color:** BLUE  
**Material 1:** 17  
**Material 1 Desc:** SHALE  
**Material 2:**  
**Material 2 Desc:**  
**Material 3:**  
**Material 3 Desc:**  
**Formation Top Depth:** 13.0

**Formation End Depth:** 117.0  
**Formation End Depth UOM:** ft

**Overburden and Bedrock  
Materials Interval**

**Formation ID:** 931042367  
**Layer:** 3  
**Color:** 8  
**General Color:** BLACK  
**Material 1:** 17  
**Material 1 Desc:** SHALE  
**Material 2:**  
**Material 2 Desc:**  
**Material 3:**  
**Material 3 Desc:**  
**Formation Top Depth:** 117.0  
**Formation End Depth:** 162.0  
**Formation End Depth UOM:** ft

**Annular Space/Abandonment  
Sealing Record**

**Plug ID:** 933108880  
**Layer:** 1  
**Plug From:** 0.0  
**Plug To:** 46.0  
**Plug Depth UOM:** ft

**Method of Construction & Well  
Use**

**Method Construction ID:** 961519675  
**Method Construction Code:** 1  
**Method Construction:** Cable Tool  
**Other Method Construction:**

**Pipe Information**

**Pipe ID:** 10590098  
**Casing No:** 1  
**Comment:**  
**Alt Name:**

**Construction Record - Casing**

**Casing ID:** 930072515  
**Layer:** 1  
**Material:** 1  
**Open Hole or Material:** STEEL  
**Depth From:**  
**Depth To:** 46.0  
**Casing Diameter:** 6.0  
**Casing Diameter UOM:** inch  
**Casing Depth UOM:** ft

**Results of Well Yield Testing**

**Pumping Test Method Desc:** BAILER  
**Pump Test ID:** 991519675  
**Pump Set At:**  
**Static Level:** 64.0  
**Final Level After Pumping:** 119.0  
**Recommended Pump Depth:** 156.0

**Pumping Rate:** 13.0  
**Flowing Rate:**  
**Recommended Pump Rate:** 10.0  
**Levels UOM:** ft  
**Rate UOM:** GPM  
**Water State After Test Code:** 2  
**Water State After Test:** CLOUDY  
**Pumping Test Method:** 2  
**Pumping Duration HR:** 1  
**Pumping Duration MIN:** 10  
**Flowing:** No

**Draw Down & Recovery**

**Pump Test Detail ID:** 934894618  
**Test Type:** Draw Down  
**Test Duration:** 60  
**Test Level:** 119.0  
**Test Level UOM:** ft

**Draw Down & Recovery**

**Pump Test Detail ID:** 934383878  
**Test Type:** Draw Down  
**Test Duration:** 30  
**Test Level:** 91.0  
**Test Level UOM:** ft

**Draw Down & Recovery**

**Pump Test Detail ID:** 934108587  
**Test Type:** Draw Down  
**Test Duration:** 15  
**Test Level:** 87.0  
**Test Level UOM:** ft

**Draw Down & Recovery**

**Pump Test Detail ID:** 934653858  
**Test Type:** Draw Down  
**Test Duration:** 45  
**Test Level:** 119.0  
**Test Level UOM:** ft

**Water Details**

**Water ID:** 933476713  
**Layer:** 1  
**Kind Code:** 1  
**Kind:** FRESH  
**Water Found Depth:** 159.0  
**Water Found Depth UOM:** ft

**Site:**

lot 1 ON

**Database:**  
**WWIS**

**Well ID:** 1520893  
**Construction Date:**  
**Use 1st:** Domestic  
**Use 2nd:**  
**Final Well Status:** Water Supply  
**Water Type:**  
**Casing Material:**  
**Audit No:** NA

**Flowing (Y/N):**  
**Flow Rate:**  
**Data Entry Status:**  
**Data Src:** 1  
**Date Received:** 10/22/1986  
**Selected Flag:** TRUE  
**Abandonment Rec:**  
**Contractor:** 2351

Tag:  
Constructn Method:  
Elevation (m):  
Elevatn Reliabilty:  
Depth to Bedrock:  
Well Depth:  
Overburden/Bedrock:  
Pump Rate:  
Static Water Level:  
Clear/Cloudy:  
Municipality: CUMBERLAND TOWNSHIP  
Site Info:

Form Version: 1  
Owner:  
County: OTTAWA-CARLETON  
Lot: 001  
Concession:  
Concession Name:  
Easting NAD83:  
Northing NAD83:  
Zone:  
UTM Reliability:

**Bore Hole Information**

Bore Hole ID: 10042734  
DP2BR:  
Spatial Status:  
Code OB:  
Code OB Desc:  
Open Hole:  
Cluster Kind:  
Date Completed: 10/08/1986  
Remarks:  
Location Method Desc: Not Applicable i.e. no UTM  
Elevrc Desc:  
Location Source Date:  
Improvement Location Source:  
Improvement Location Method:  
Source Revision Comment:  
Supplier Comment:

Elevation:  
Elevrc:  
Zone: 18  
East83:  
North83:  
Org CS:  
UTMRC: 9  
UTMRC Desc: unknown UTM  
Location Method: na

**Overburden and Bedrock**  
**Materials Interval**

Formation ID: 931046181  
Layer: 1  
Color: 6  
General Color: BROWN  
Material 1: 02  
Material 1 Desc: TOPSOIL  
Material 2:  
Material 2 Desc:  
Material 3:  
Material 3 Desc:  
Formation Top Depth: 0.0  
Formation End Depth: 2.0  
Formation End Depth UOM: ft

**Overburden and Bedrock**  
**Materials Interval**

Formation ID: 931046182  
Layer: 2  
Color: 6  
General Color: BROWN  
Material 1: 14  
Material 1 Desc: HARDPAN  
Material 2:  
Material 2 Desc:  
Material 3:  
Material 3 Desc:  
Formation Top Depth: 2.0  
Formation End Depth: 18.0  
Formation End Depth UOM: ft



**Overburden and Bedrock**  
**Materials Interval**

**Formation ID:** 931046183  
**Layer:** 3  
**Color:** 3  
**General Color:** BLUE  
**Material 1:** 17  
**Material 1 Desc:** SHALE  
**Material 2:**  
**Material 2 Desc:**  
**Material 3:**  
**Material 3 Desc:**  
**Formation Top Depth:** 18.0  
**Formation End Depth:** 68.0  
**Formation End Depth UOM:** ft

**Method of Construction & Well**  
**Use**

**Method Construction ID:** 961520893  
**Method Construction Code:** 1  
**Method Construction:** Cable Tool  
**Other Method Construction:**

**Pipe Information**

**Pipe ID:** 10591304  
**Casing No:** 1  
**Comment:**  
**Alt Name:**

**Construction Record - Casing**

**Casing ID:** 930074612  
**Layer:** 1  
**Material:** 1  
**Open Hole or Material:** STEEL  
**Depth From:**  
**Depth To:** 18.0  
**Casing Diameter:** 6.0  
**Casing Diameter UOM:** inch  
**Casing Depth UOM:** ft

**Results of Well Yield Testing**

**Pumping Test Method Desc:** BAILER  
**Pump Test ID:** 991520893  
**Pump Set At:**  
**Static Level:** 7.0  
**Final Level After Pumping:** 60.0  
**Recommended Pump Depth:** 66.0  
**Pumping Rate:** 3.0  
**Flowing Rate:**  
**Recommended Pump Rate:** 2.0  
**Levels UOM:** ft  
**Rate UOM:** GPM  
**Water State After Test Code:** 2  
**Water State After Test:** CLOUDY  
**Pumping Test Method:** 2  
**Pumping Duration HR:** 0  
**Pumping Duration MIN:** 30  
**Flowing:** No

**Draw Down & Recovery**

**Pump Test Detail ID:** 934650039  
**Test Type:** Draw Down  
**Test Duration:** 45  
**Test Level:** 60.0  
**Test Level UOM:** ft

**Draw Down & Recovery**

**Pump Test Detail ID:** 934388463  
**Test Type:** Draw Down  
**Test Duration:** 30  
**Test Level:** 60.0  
**Test Level UOM:** ft

**Draw Down & Recovery**

**Pump Test Detail ID:** 934104225  
**Test Type:** Draw Down  
**Test Duration:** 15  
**Test Level:** 55.0  
**Test Level UOM:** ft

**Draw Down & Recovery**

**Pump Test Detail ID:** 934906702  
**Test Type:** Draw Down  
**Test Duration:** 60  
**Test Level:** 60.0  
**Test Level UOM:** ft

**Water Details**

**Water ID:** 933478295  
**Layer:** 1  
**Kind Code:** 1  
**Kind:** FRESH  
**Water Found Depth:** 25.0  
**Water Found Depth UOM:** ft

**Site:**

lot 1 ON

**Database:**  
**WWIS**

**Well ID:** 1521566  
**Construction Date:**  
**Use 1st:** Domestic  
**Use 2nd:**  
**Final Well Status:** Water Supply  
**Water Type:**  
**Casing Material:**  
**Audit No:** 05908  
**Tag:**  
**Constructn Method:**  
**Elevation (m):**  
**Elevatn Reliabilty:**  
**Depth to Bedrock:**  
**Well Depth:**  
**Overburden/Bedrock:**  
**Pump Rate:**  
**Static Water Level:**  
**Clear/Cloudy:**  
**Municipality:** CUMBERLAND TOWNSHIP  
**Site Info:**

**Flowing (Y/N):**  
**Flow Rate:**  
**Data Entry Status:**  
**Data Src:** 1  
**Date Received:** 08/10/1987  
**Selected Flag:** TRUE  
**Abandonment Rec:**  
**Contractor:** 1517  
**Form Version:** 1  
**Owner:**  
**County:** OTTAWA-CARLETON  
**Lot:** 001  
**Concession:**  
**Concession Name:**  
**Easting NAD83:**  
**Northing NAD83:**  
**Zone:**  
**UTM Reliability:**

**Bore Hole Information**

<b>Bore Hole ID:</b>	10043388	<b>Elevation:</b>	
<b>DP2BR:</b>		<b>Elevrc:</b>	
<b>Spatial Status:</b>		<b>Zone:</b>	18
<b>Code OB:</b>		<b>East83:</b>	
<b>Code OB Desc:</b>		<b>North83:</b>	
<b>Open Hole:</b>		<b>Org CS:</b>	
<b>Cluster Kind:</b>		<b>UTMRC:</b>	9
<b>Date Completed:</b>	06/02/1987	<b>UTMRC Desc:</b>	unknown UTM
<b>Remarks:</b>		<b>Location Method:</b>	na
<b>Location Method Desc:</b>	Not Applicable i.e. no UTM		
<b>Elevrc Desc:</b>			
<b>Location Source Date:</b>			
<b>Improvement Location Source:</b>			
<b>Improvement Location Method:</b>			
<b>Source Revision Comment:</b>			
<b>Supplier Comment:</b>			

**Overburden and Bedrock****Materials Interval**

<b>Formation ID:</b>	931048500
<b>Layer:</b>	4
<b>Color:</b>	2
<b>General Color:</b>	GREY
<b>Material 1:</b>	11
<b>Material 1 Desc:</b>	GRAVEL
<b>Material 2:</b>	28
<b>Material 2 Desc:</b>	SAND
<b>Material 3:</b>	
<b>Material 3 Desc:</b>	
<b>Formation Top Depth:</b>	70.0
<b>Formation End Depth:</b>	78.0
<b>Formation End Depth UOM:</b>	ft

**Overburden and Bedrock****Materials Interval**

<b>Formation ID:</b>	931048499
<b>Layer:</b>	3
<b>Color:</b>	2
<b>General Color:</b>	GREY
<b>Material 1:</b>	28
<b>Material 1 Desc:</b>	SAND
<b>Material 2:</b>	
<b>Material 2 Desc:</b>	
<b>Material 3:</b>	
<b>Material 3 Desc:</b>	
<b>Formation Top Depth:</b>	45.0
<b>Formation End Depth:</b>	70.0
<b>Formation End Depth UOM:</b>	ft

**Overburden and Bedrock****Materials Interval**

<b>Formation ID:</b>	931048497
<b>Layer:</b>	1
<b>Color:</b>	6
<b>General Color:</b>	BROWN
<b>Material 1:</b>	05
<b>Material 1 Desc:</b>	CLAY
<b>Material 2:</b>	
<b>Material 2 Desc:</b>	
<b>Material 3:</b>	

**Material 3 Desc:**  
**Formation Top Depth:** 0.0  
**Formation End Depth:** 15.0  
**Formation End Depth UOM:** ft

**Overburden and Bedrock**  
**Materials Interval**

**Formation ID:** 931048501  
**Layer:** 5  
**Color:** 2  
**General Color:** GREY  
**Material 1:** 15  
**Material 1 Desc:** LIMESTONE  
**Material 2:**  
**Material 2 Desc:**  
**Material 3:**  
**Material 3 Desc:**  
**Formation Top Depth:** 78.0  
**Formation End Depth:** 90.0  
**Formation End Depth UOM:** ft

**Overburden and Bedrock**  
**Materials Interval**

**Formation ID:** 931048498  
**Layer:** 2  
**Color:** 3  
**General Color:** BLUE  
**Material 1:** 05  
**Material 1 Desc:** CLAY  
**Material 2:**  
**Material 2 Desc:**  
**Material 3:**  
**Material 3 Desc:**  
**Formation Top Depth:** 15.0  
**Formation End Depth:** 45.0  
**Formation End Depth UOM:** ft

**Annular Space/Abandonment**  
**Sealing Record**

**Plug ID:** 933109523  
**Layer:** 1  
**Plug From:** 0.0  
**Plug To:** 30.0  
**Plug Depth UOM:** ft

**Method of Construction & Well**  
**Use**

**Method Construction ID:** 961521566  
**Method Construction Code:** 1  
**Method Construction:** Cable Tool  
**Other Method Construction:**

**Pipe Information**

**Pipe ID:** 10591958  
**Casing No:** 1  
**Comment:**  
**Alt Name:**

**Construction Record - Casing**

**Casing ID:** 930075794  
**Layer:** 1  
**Material:** 1  
**Open Hole or Material:** STEEL  
**Depth From:**  
**Depth To:** 78.0  
**Casing Diameter:** 6.0  
**Casing Diameter UOM:** inch  
**Casing Depth UOM:** ft

**Results of Well Yield Testing**

**Pumping Test Method Desc:**  
**Pump Test ID:** 991521566  
**Pump Set At:**  
**Static Level:** 15.0  
**Final Level After Pumping:** 15.0  
**Recommended Pump Depth:** 40.0  
**Pumping Rate:** 20.0  
**Flowing Rate:**  
**Recommended Pump Rate:** 10.0  
**Levels UOM:** ft  
**Rate UOM:** GPM  
**Water State After Test Code:**  
**Water State After Test:**  
**Pumping Test Method:**  
**Pumping Duration HR:** 1  
**Pumping Duration MIN:** 0  
**Flowing:** No

**Draw Down & Recovery**

**Pump Test Detail ID:** 934107041  
**Test Type:**  
**Test Duration:** 15  
**Test Level:** 15.0  
**Test Level UOM:** ft

**Draw Down & Recovery**

**Pump Test Detail ID:** 934908956  
**Test Type:**  
**Test Duration:** 60  
**Test Level:** 20.0  
**Test Level UOM:** ft

**Draw Down & Recovery**

**Pump Test Detail ID:** 934390723  
**Test Type:**  
**Test Duration:** 30  
**Test Level:** 15.0  
**Test Level UOM:** ft

**Draw Down & Recovery**

**Pump Test Detail ID:** 934652284  
**Test Type:**  
**Test Duration:** 45  
**Test Level:** 20.0  
**Test Level UOM:** ft

**Water Details**

Water ID: 933479187  
Layer: 1  
Kind Code: 1  
Kind: FRESH  
Water Found Depth: 88.0  
Water Found Depth UOM: ft

**Site:**  
lot 1 ON

**Database:**  
WWIS

Well ID: 1521833  
Construction Date:  
Use 1st: Domestic  
Use 2nd:  
Final Well Status: Water Supply  
Water Type:  
Casing Material:  
Audit No: 13797  
Tag:  
Constructn Method:  
Elevation (m):  
Elevatn Reliabilty:  
Depth to Bedrock:  
Well Depth:  
Overburden/Bedrock:  
Pump Rate:  
Static Water Level:  
Clear/Cloudy:  
Municipality: CUMBERLAND TOWNSHIP  
Site Info:

Flowing (Y/N):  
Flow Rate:  
Data Entry Status:  
Data Src: 1  
Date Received: 10/07/1987  
Selected Flag: TRUE  
Abandonment Rec:  
Contractor: 1517  
Form Version: 1  
Owner:  
County: OTTAWA-CARLETON  
Lot: 001  
Concession:  
Concession Name:  
Easting NAD83:  
Northing NAD83:  
Zone:  
UTM Reliability:

**Bore Hole Information**

Bore Hole ID: 10043646  
DP2BR:  
Spatial Status:  
Code OB:  
Code OB Desc:  
Open Hole:  
Cluster Kind:  
Date Completed: 09/21/1987  
Remarks:  
Location Method Desc: Not Applicable i.e. no UTM  
Elevrc Desc:  
Location Source Date:  
Improvement Location Source:  
Improvement Location Method:  
Source Revision Comment:  
Supplier Comment:

Elevation:  
Elevrc:  
Zone: 18  
East83:  
North83:  
Org CS:  
UTMRC: 9  
UTMRC Desc: unknown UTM  
Location Method: na

**Overburden and Bedrock**  
**Materials Interval**

Formation ID: 931049308  
Layer: 2  
Color: 2  
General Color: GREY  
Material 1: 15  
Material 1 Desc: LIMESTONE  
Material 2: 26  
Material 2 Desc: ROCK  
Material 3:  
Material 3 Desc:  
Formation Top Depth: 12.0  
Formation End Depth: 50.0

**Formation End Depth UOM:** ft

**Overburden and Bedrock  
Materials Interval**

**Formation ID:** 931049307  
**Layer:** 1  
**Color:** 6  
**General Color:** BROWN  
**Material 1:** 14  
**Material 1 Desc:** HARDPAN  
**Material 2:** 05  
**Material 2 Desc:** CLAY  
**Material 3:** 12  
**Material 3 Desc:** STONES  
**Formation Top Depth:** 0.0  
**Formation End Depth:** 12.0  
**Formation End Depth UOM:** ft

**Annular Space/Abandonment  
Sealing Record**

**Plug ID:** 933109614  
**Layer:** 1  
**Plug From:** 0.0  
**Plug To:** 22.0  
**Plug Depth UOM:** ft

**Method of Construction & Well  
Use**

**Method Construction ID:** 961521833  
**Method Construction Code:** 1  
**Method Construction:** Cable Tool  
**Other Method Construction:**

**Pipe Information**

**Pipe ID:** 10592216  
**Casing No:** 1  
**Comment:**  
**Alt Name:**

**Construction Record - Casing**

**Casing ID:** 930076264  
**Layer:** 1  
**Material:** 1  
**Open Hole or Material:** STEEL  
**Depth From:**  
**Depth To:** 22.0  
**Casing Diameter:** 6.0  
**Casing Diameter UOM:** inch  
**Casing Depth UOM:** ft

**Results of Well Yield Testing**

**Pumping Test Method Desc:**  
**Pump Test ID:** 991521833  
**Pump Set At:**  
**Static Level:** 7.0  
**Final Level After Pumping:** 32.0  
**Recommended Pump Depth:** 42.0  
**Pumping Rate:** 6.0



**Flowing Rate:**  
**Recommended Pump Rate:** 5.0  
**Levels UOM:** ft  
**Rate UOM:** GPM  
**Water State After Test Code:**  
**Water State After Test:**  
**Pumping Test Method:**  
**Pumping Duration HR:** 1  
**Pumping Duration MIN:** 0  
**Flowing:** No

**Draw Down & Recovery**

**Pump Test Detail ID:** 934910601  
**Test Type:**  
**Test Duration:** 60  
**Test Level:** 32.0  
**Test Level UOM:** ft

**Draw Down & Recovery**

**Pump Test Detail ID:** 934391251  
**Test Type:**  
**Test Duration:** 30  
**Test Level:** 28.0  
**Test Level UOM:** ft

**Draw Down & Recovery**

**Pump Test Detail ID:** 934653370  
**Test Type:**  
**Test Duration:** 45  
**Test Level:** 30.0  
**Test Level UOM:** ft

**Draw Down & Recovery**

**Pump Test Detail ID:** 934108127  
**Test Type:**  
**Test Duration:** 15  
**Test Level:** 25.0  
**Test Level UOM:** ft

**Water Details**

**Water ID:** 933479538  
**Layer:** 1  
**Kind Code:** 1  
**Kind:** FRESH  
**Water Found Depth:** 48.0  
**Water Found Depth UOM:** ft

**Site:**  
**lot 1 ON**

**Database:**  
**WWIS**

**Well ID:** 1521938  
**Construction Date:**  
**Use 1st:** Domestic  
**Use 2nd:**  
**Final Well Status:** Water Supply  
**Water Type:**  
**Casing Material:**  
**Audit No:** 13224  
**Tag:**

**Flowing (Y/N):**  
**Flow Rate:**  
**Data Entry Status:**  
**Data Src:** 1  
**Date Received:** 11/24/1987  
**Selected Flag:** TRUE  
**Abandonment Rec:**  
**Contractor:** 2351  
**Form Version:** 1

**Constructn Method:**  
**Elevation (m):**  
**Elevatn Reliability:**  
**Depth to Bedrock:**  
**Well Depth:**  
**Overburden/Bedrock:**  
**Pump Rate:**  
**Static Water Level:**  
**Clear/Cloudy:**  
**Municipality:** CUMBERLAND TOWNSHIP  
**Site Info:**

**Owner:**  
**County:** OTTAWA-CARLETON  
**Lot:** 001  
**Concession:**  
**Concession Name:**  
**Easting NAD83:**  
**Northing NAD83:**  
**Zone:**  
**UTM Reliability:**

**Bore Hole Information**

**Bore Hole ID:** 10043751  
**DP2BR:**  
**Spatial Status:**  
**Code OB:**  
**Code OB Desc:**  
**Open Hole:**  
**Cluster Kind:**  
**Date Completed:** 10/26/1987  
**Remarks:**  
**Location Method Desc:** Not Applicable i.e. no UTM  
**Elevrc Desc:**  
**Location Source Date:**  
**Improvement Location Source:**  
**Improvement Location Method:**  
**Source Revision Comment:**  
**Supplier Comment:**

**Elevation:**  
**Elevrc:**  
**Zone:** 18  
**East83:**  
**North83:**  
**Org CS:**  
**UTMRC:** 9  
**UTMRC Desc:** unknown UTM  
**Location Method:** na

**Overburden and Bedrock**  
**Materials Interval**

**Formation ID:** 931049714  
**Layer:** 2  
**Color:** 3  
**General Color:** BLUE  
**Material 1:** 17  
**Material 1 Desc:** SHALE  
**Material 2:**  
**Material 2 Desc:**  
**Material 3:**  
**Material 3 Desc:**  
**Formation Top Depth:** 21.0  
**Formation End Depth:** 61.0  
**Formation End Depth UOM:** ft

**Overburden and Bedrock**  
**Materials Interval**

**Formation ID:** 931049713  
**Layer:** 1  
**Color:** 6  
**General Color:** BROWN  
**Material 1:** 14  
**Material 1 Desc:** HARDPAN  
**Material 2:** 13  
**Material 2 Desc:** BOULDERS  
**Material 3:**  
**Material 3 Desc:**  
**Formation Top Depth:** 0.0  
**Formation End Depth:** 21.0  
**Formation End Depth UOM:** ft

**Method of Construction & Well Use**

**Method Construction ID:** 961521938  
**Method Construction Code:** 1  
**Method Construction:** Cable Tool  
**Other Method Construction:**

**Pipe Information**

**Pipe ID:** 10592321  
**Casing No:** 1  
**Comment:**  
**Alt Name:**

**Construction Record - Casing**

**Casing ID:** 930076461  
**Layer:** 1  
**Material:** 1  
**Open Hole or Material:** STEEL  
**Depth From:**  
**Depth To:** 21.0  
**Casing Diameter:** 6.0  
**Casing Diameter UOM:** inch  
**Casing Depth UOM:** ft

**Results of Well Yield Testing**

**Pumping Test Method Desc:** BAILER  
**Pump Test ID:** 991521938  
**Pump Set At:**  
**Static Level:** 9.0  
**Final Level After Pumping:** 39.0  
**Recommended Pump Depth:** 55.0  
**Pumping Rate:** 40.0  
**Flowing Rate:**  
**Recommended Pump Rate:** 10.0  
**Levels UOM:** ft  
**Rate UOM:** GPM  
**Water State After Test Code:** 2  
**Water State After Test:** CLOUDY  
**Pumping Test Method:** 2  
**Pumping Duration HR:** 1  
**Pumping Duration MIN:** 10  
**Flowing:** No

**Draw Down & Recovery**

**Pump Test Detail ID:** 934392324  
**Test Type:** Draw Down  
**Test Duration:** 30  
**Test Level:** 39.0  
**Test Level UOM:** ft

**Draw Down & Recovery**

**Pump Test Detail ID:** 934902855  
**Test Type:** Draw Down  
**Test Duration:** 60  
**Test Level:** 39.0  
**Test Level UOM:** ft

**Draw Down & Recovery**

**Pump Test Detail ID:** 934653463  
**Test Type:** Draw Down  
**Test Duration:** 45  
**Test Level:** 39.0  
**Test Level UOM:** ft

**Draw Down & Recovery**

**Pump Test Detail ID:** 934108220  
**Test Type:** Draw Down  
**Test Duration:** 15  
**Test Level:** 28.0  
**Test Level UOM:** ft

**Water Details**

**Water ID:** 933479665  
**Layer:** 1  
**Kind Code:** 1  
**Kind:** FRESH  
**Water Found Depth:** 54.0  
**Water Found Depth UOM:** ft

**Site:**  
**lot 1 ON**

**Database:**  
**WWIS**

**Well ID:** 1522670  
**Construction Date:**  
**Use 1st:** Domestic  
**Use 2nd:**  
**Final Well Status:** Water Supply  
**Water Type:**  
**Casing Material:**  
**Audit No:** NA  
**Tag:**  
**Constructn Method:**  
**Elevation (m):**  
**Elevatn Reliabilty:**  
**Depth to Bedrock:**  
**Well Depth:**  
**Overburden/Bedrock:**  
**Pump Rate:**  
**Static Water Level:**  
**Clear/Cloudy:**  
**Municipality:** CUMBERLAND TOWNSHIP  
**Site Info:**

**Flowing (Y/N):**  
**Flow Rate:**  
**Data Entry Status:**  
**Data Src:** 1  
**Date Received:** 10/28/1988  
**Selected Flag:** TRUE  
**Abandonment Rec:**  
**Contractor:** 1517  
**Form Version:** 1  
**Owner:**  
**County:** OTTAWA-CARLETON  
**Lot:** 001  
**Concession:**  
**Concession Name:**  
**Easting NAD83:**  
**Northing NAD83:**  
**Zone:**  
**UTM Reliability:**

**Bore Hole Information**

**Bore Hole ID:** 10044480  
**DP2BR:**  
**Spatial Status:**  
**Code OB:**  
**Code OB Desc:**  
**Open Hole:**  
**Cluster Kind:**  
**Date Completed:** 09/29/1988  
**Remarks:**  
**Location Method Desc:** Not Applicable i.e. no UTM  
**Elevrc Desc:**  
**Location Source Date:**  
**Improvement Location Source:**  
**Improvement Location Method:**  
**Source Revision Comment:**  
**Supplier Comment:**

**Elevation:**  
**Elevrc:**  
**Zone:** 18  
**East83:**  
**North83:**  
**Org CS:**  
**UTMRC:** 9  
**UTMRC Desc:** unknown UTM  
**Location Method:** na

**Overburden and Bedrock  
Materials Interval**

**Formation ID:** 931052230  
**Layer:** 2  
**Color:** 2  
**General Color:** GREY  
**Material 1:** 15  
**Material 1 Desc:** LIMESTONE  
**Material 2:**  
**Material 2 Desc:**  
**Material 3:**  
**Material 3 Desc:**  
**Formation Top Depth:** 6.0  
**Formation End Depth:** 270.0  
**Formation End Depth UOM:** ft

**Overburden and Bedrock  
Materials Interval**

**Formation ID:** 931052229  
**Layer:** 1  
**Color:** 6  
**General Color:** BROWN  
**Material 1:** 01  
**Material 1 Desc:** FILL  
**Material 2:** 12  
**Material 2 Desc:** STONES  
**Material 3:** 05  
**Material 3 Desc:** CLAY  
**Formation Top Depth:** 0.0  
**Formation End Depth:** 6.0  
**Formation End Depth UOM:** ft

**Annular Space/Abandonment  
Sealing Record**

**Plug ID:** 933109986  
**Layer:** 1  
**Plug From:** 2.0  
**Plug To:** 44.0  
**Plug Depth UOM:** ft

**Method of Construction & Well  
Use**

**Method Construction ID:** 961522670  
**Method Construction Code:** 4  
**Method Construction:** Rotary (Air)  
**Other Method Construction:**

**Pipe Information**

**Pipe ID:** 10593050  
**Casing No:** 1  
**Comment:**  
**Alt Name:**

**Construction Record - Casing**

**Casing ID:** 930077794  
**Layer:** 1  
**Material:** 1

**Open Hole or Material:** STEEL  
**Depth From:**  
**Depth To:** 44.0  
**Casing Diameter:** 6.0  
**Casing Diameter UOM:** inch  
**Casing Depth UOM:** ft

**Results of Well Yield Testing**

**Pumping Test Method Desc:** BAILER  
**Pump Test ID:** 991522670  
**Pump Set At:**  
**Static Level:** 110.0  
**Final Level After Pumping:** 230.0  
**Recommended Pump Depth:** 250.0  
**Pumping Rate:** 10.0  
**Flowing Rate:**  
**Recommended Pump Rate:** 10.0  
**Levels UOM:** ft  
**Rate UOM:** GPM  
**Water State After Test Code:** 2  
**Water State After Test:** CLOUDY  
**Pumping Test Method:** 2  
**Pumping Duration HR:** 1  
**Pumping Duration MIN:** 0  
**Flowing:** No

**Draw Down & Recovery**

**Pump Test Detail ID:** 934111000  
**Test Type:**  
**Test Duration:** 15  
**Test Level:** 160.0  
**Test Level UOM:** ft

**Draw Down & Recovery**

**Pump Test Detail ID:** 934656220  
**Test Type:**  
**Test Duration:** 45  
**Test Level:** 200.0  
**Test Level UOM:** ft

**Draw Down & Recovery**

**Pump Test Detail ID:** 934904617  
**Test Type:**  
**Test Duration:** 60  
**Test Level:** 230.0  
**Test Level UOM:** ft

**Draw Down & Recovery**

**Pump Test Detail ID:** 934386425  
**Test Type:**  
**Test Duration:** 30  
**Test Level:** 180.0  
**Test Level UOM:** ft

**Water Details**

**Water ID:** 933480643  
**Layer:** 1  
**Kind Code:** 1

Kind: FRESH  
Water Found Depth: 268.0  
Water Found Depth UOM: ft

Site:  
lot 1 ON

Database:  
[WWIS](#)

Well ID: 1523042  
Construction Date:  
Use 1st: Domestic  
Use 2nd:  
Final Well Status: Water Supply  
Water Type:  
Casing Material:  
Audit No: 37572  
Tag:  
Constructn Method:  
Elevation (m):  
Elevatn Reliabilty:  
Depth to Bedrock:  
Well Depth:  
Overburden/Bedrock:  
Pump Rate:  
Static Water Level:  
Clear/Cloudy:  
Municipality: CUMBERLAND TOWNSHIP  
Site Info:

Flowing (Y/N):  
Flow Rate:  
Data Entry Status:  
Data Src: 1  
Date Received: 12/22/1988  
Selected Flag: TRUE  
Abandonment Rec:  
Contractor: 2351  
Form Version: 1  
Owner:  
County: OTTAWA-CARLETON  
Lot: 001  
Concession:  
Concession Name:  
Easting NAD83:  
Northing NAD83:  
Zone:  
UTM Reliability:

Bore Hole Information

Bore Hole ID: 10044848  
DP2BR:  
Spatial Status:  
Code OB:  
Code OB Desc:  
Open Hole:  
Cluster Kind:  
Date Completed: 12/01/1988  
Remarks:  
Location Method Desc: Not Applicable i.e. no UTM  
Elevrc Desc:  
Location Source Date:  
Improvement Location Source:  
Improvement Location Method:  
Source Revision Comment:  
Supplier Comment:

Elevation:  
Elevrc:  
Zone: 18  
East83:  
North83:  
Org CS:  
UTMRC: 9  
UTMRC Desc: unknown UTM  
Location Method: na

Overburden and Bedrock  
Materials Interval

Formation ID: 931053331  
Layer: 1  
Color: 6  
General Color: BROWN  
Material 1: 14  
Material 1 Desc: HARDPAN  
Material 2:  
Material 2 Desc:  
Material 3:  
Material 3 Desc:  
Formation Top Depth: 0.0  
Formation End Depth: 20.0  
Formation End Depth UOM: ft

Overburden and Bedrock  
Materials Interval



**Formation ID:** 931053332  
**Layer:** 2  
**Color:** 8  
**General Color:** BLACK  
**Material 1:** 17  
**Material 1 Desc:** SHALE  
**Material 2:**  
**Material 2 Desc:**  
**Material 3:**  
**Material 3 Desc:**  
**Formation Top Depth:** 20.0  
**Formation End Depth:** 88.0  
**Formation End Depth UOM:** ft

**Annular Space/Abandonment  
Sealing Record**

**Plug ID:** 933110077  
**Layer:** 1  
**Plug From:** 6.0  
**Plug To:** 20.0  
**Plug Depth UOM:** ft

**Method of Construction & Well  
Use**

**Method Construction ID:** 961523042  
**Method Construction Code:** 1  
**Method Construction:** Cable Tool  
**Other Method Construction:**

**Pipe Information**

**Pipe ID:** 10593418  
**Casing No:** 1  
**Comment:**  
**Alt Name:**

**Construction Record - Casing**

**Casing ID:** 930078461  
**Layer:** 1  
**Material:** 1  
**Open Hole or Material:** STEEL  
**Depth From:**  
**Depth To:** 20.0  
**Casing Diameter:** 6.0  
**Casing Diameter UOM:** inch  
**Casing Depth UOM:** ft

**Results of Well Yield Testing**

**Pumping Test Method Desc:** BAILER  
**Pump Test ID:** 991523042  
**Pump Set At:**  
**Static Level:** 17.0  
**Final Level After Pumping:** 75.0  
**Recommended Pump Depth:** 82.0  
**Pumping Rate:** 2.0  
**Flowing Rate:**  
**Recommended Pump Rate:** 1.0  
**Levels UOM:** ft  
**Rate UOM:** GPM  
**Water State After Test Code:** 2

**Water State After Test:** CLOUDY  
**Pumping Test Method:** 2  
**Pumping Duration HR:** 1  
**Pumping Duration MIN:** 20  
**Flowing:** No

**Draw Down & Recovery**

**Pump Test Detail ID:** 934388038  
**Test Type:** Draw Down  
**Test Duration:** 30  
**Test Level:** 70.0  
**Test Level UOM:** ft

**Draw Down & Recovery**

**Pump Test Detail ID:** 934112617  
**Test Type:** Draw Down  
**Test Duration:** 15  
**Test Level:** 65.0  
**Test Level UOM:** ft

**Draw Down & Recovery**

**Pump Test Detail ID:** 934649020  
**Test Type:** Draw Down  
**Test Duration:** 45  
**Test Level:** 75.0  
**Test Level UOM:** ft

**Draw Down & Recovery**

**Pump Test Detail ID:** 934906226  
**Test Type:** Draw Down  
**Test Duration:** 60  
**Test Level:** 75.0  
**Test Level UOM:** ft

**Water Details**

**Water ID:** 933481146  
**Layer:** 1  
**Kind Code:** 3  
**Kind:** SULPHUR  
**Water Found Depth:** 24.0  
**Water Found Depth UOM:** ft

**Site:**

lot 1 ON

**Database:**  
**WWIS**

**Well ID:** 1523044  
**Construction Date:**  
**Use 1st:** Domestic  
**Use 2nd:**  
**Final Well Status:** Water Supply  
**Water Type:**  
**Casing Material:**  
**Audit No:** 37571  
**Tag:**  
**Constructn Method:**  
**Elevation (m):**  
**Elevatn Reliabilty:**  
**Depth to Bedrock:**  
**Well Depth:**

**Flowing (Y/N):**  
**Flow Rate:**  
**Data Entry Status:**  
**Data Src:** 1  
**Date Received:** 12/13/1988  
**Selected Flag:** TRUE  
**Abandonment Rec:**  
**Contractor:** 2351  
**Form Version:** 1  
**Owner:**  
**County:** OTTAWA-CARLETON  
**Lot:** 001  
**Concession:**  
**Concession Name:**

**Overburden/Bedrock:**  
**Pump Rate:**  
**Static Water Level:**  
**Clear/Cloudy:**  
**Municipality:** CUMBERLAND TOWNSHIP  
**Site Info:**

**Easting NAD83:**  
**Northing NAD83:**  
**Zone:**  
**UTM Reliability:**

**Bore Hole Information**

<b>Bore Hole ID:</b>	10044850	<b>Elevation:</b>	
<b>DP2BR:</b>		<b>Elevrc:</b>	
<b>Spatial Status:</b>		<b>Zone:</b>	18
<b>Code OB:</b>		<b>East83:</b>	
<b>Code OB Desc:</b>		<b>North83:</b>	
<b>Open Hole:</b>		<b>Org CS:</b>	
<b>Cluster Kind:</b>		<b>UTMRC:</b>	9
<b>Date Completed:</b>	11/24/1988	<b>UTMRC Desc:</b>	unknown UTM
<b>Remarks:</b>		<b>Location Method:</b>	na
<b>Location Method Desc:</b>	Not Applicable i.e. no UTM		
<b>Elevrc Desc:</b>			
<b>Location Source Date:</b>			
<b>Improvement Location Source:</b>			
<b>Improvement Location Method:</b>			
<b>Source Revision Comment:</b>			
<b>Supplier Comment:</b>			

**Overburden and Bedrock**  
**Materials Interval**

<b>Formation ID:</b>	931053338
<b>Layer:</b>	1
<b>Color:</b>	6
<b>General Color:</b>	BROWN
<b>Material 1:</b>	14
<b>Material 1 Desc:</b>	HARDPAN
<b>Material 2:</b>	
<b>Material 2 Desc:</b>	
<b>Material 3:</b>	
<b>Material 3 Desc:</b>	
<b>Formation Top Depth:</b>	0.0
<b>Formation End Depth:</b>	18.0
<b>Formation End Depth UOM:</b>	ft

**Overburden and Bedrock**  
**Materials Interval**

<b>Formation ID:</b>	931053339
<b>Layer:</b>	2
<b>Color:</b>	8
<b>General Color:</b>	BLACK
<b>Material 1:</b>	17
<b>Material 1 Desc:</b>	SHALE
<b>Material 2:</b>	
<b>Material 2 Desc:</b>	
<b>Material 3:</b>	
<b>Material 3 Desc:</b>	
<b>Formation Top Depth:</b>	18.0
<b>Formation End Depth:</b>	107.0
<b>Formation End Depth UOM:</b>	ft

**Annular Space/Abandonment**  
**Sealing Record**

<b>Plug ID:</b>	933110079
<b>Layer:</b>	1

**Plug From:** 4.0  
**Plug To:** 18.0  
**Plug Depth UOM:** ft

**Method of Construction & Well Use**

**Method Construction ID:** 961523044  
**Method Construction Code:** 1  
**Method Construction:** Cable Tool  
**Other Method Construction:**

**Pipe Information**

**Pipe ID:** 10593420  
**Casing No:** 1  
**Comment:**  
**Alt Name:**

**Construction Record - Casing**

**Casing ID:** 930078463  
**Layer:** 1  
**Material:** 1  
**Open Hole or Material:** STEEL  
**Depth From:**  
**Depth To:** 18.0  
**Casing Diameter:** 6.0  
**Casing Diameter UOM:** inch  
**Casing Depth UOM:** ft

**Results of Well Yield Testing**

**Pumping Test Method Desc:** BAILER  
**Pump Test ID:** 991523044  
**Pump Set At:**  
**Static Level:** 12.0  
**Final Level After Pumping:** 102.0  
**Recommended Pump Depth:** 104.0  
**Pumping Rate:** 2.0  
**Flowing Rate:**  
**Recommended Pump Rate:** 1.0  
**Levels UOM:** ft  
**Rate UOM:** GPM  
**Water State After Test Code:** 2  
**Water State After Test:** CLOUDY  
**Pumping Test Method:** 2  
**Pumping Duration HR:**  
**Pumping Duration MIN:**  
**Flowing:** No

**Draw Down & Recovery**

**Pump Test Detail ID:** 934112619  
**Test Type:** Draw Down  
**Test Duration:** 15  
**Test Level:** 75.0  
**Test Level UOM:** ft

**Draw Down & Recovery**

**Pump Test Detail ID:** 934649022  
**Test Type:** Draw Down  
**Test Duration:** 45

Test Level: 102.0  
Test Level UOM: ft

**Draw Down & Recovery**

Pump Test Detail ID: 934388040  
Test Type: Draw Down  
Test Duration: 30  
Test Level: 102.0  
Test Level UOM: ft

**Draw Down & Recovery**

Pump Test Detail ID: 934906228  
Test Type: Draw Down  
Test Duration: 60  
Test Level: 102.0  
Test Level UOM: ft

**Water Details**

Water ID: 933481148  
Layer: 1  
Kind Code: 3  
Kind: SULPHUR  
Water Found Depth: 25.0  
Water Found Depth UOM: ft

**Site:**  
lot 1 ON

**Database:**  
WWIS

Well ID: 1525663  
Construction Date:  
Use 1st: Domestic  
Use 2nd:  
Final Well Status: Water Supply  
Water Type:  
Casing Material:  
Audit No: 095171  
Tag:  
Constructn Method:  
Elevation (m):  
Elevatn Reliabilty:  
Depth to Bedrock:  
Well Depth:  
Overburden/Bedrock:  
Pump Rate:  
Static Water Level:  
Clear/Cloudy:  
Municipality: CUMBERLAND TOWNSHIP  
Site Info:

Flowing (Y/N):  
Flow Rate:  
Data Entry Status:  
Data Src: 1  
Date Received: 10/21/1991  
Selected Flag: TRUE  
Abandonment Rec:  
Contractor: 2351  
Form Version: 1  
Owner:  
County: OTTAWA-CARLETON  
Lot: 001  
Concession:  
Concession Name:  
Easting NAD83:  
Northing NAD83:  
Zone:  
UTM Reliability:

**Bore Hole Information**

Bore Hole ID: 10047398  
DP2BR:  
Spatial Status:  
Code OB:  
Code OB Desc:  
Open Hole:  
Cluster Kind:  
Date Completed: 10/02/1991  
Remarks:  
Location Method Desc: Not Applicable i.e. no UTM  
Elevrc Desc:

Elevation:  
Elevrc:  
Zone: 18  
East83:  
North83:  
Org CS:  
UTMRC: 9  
UTMRC Desc: unknown UTM  
Location Method: na

Location Source Date:  
Improvement Location Source:  
Improvement Location Method:  
Source Revision Comment:  
Supplier Comment:

**Overburden and Bedrock  
Materials Interval**

Formation ID: 931061959  
Layer: 1  
Color: 2  
General Color: GREY  
Material 1: 15  
Material 1 Desc: LIMESTONE  
Material 2:  
Material 2 Desc:  
Material 3:  
Material 3 Desc:  
Formation Top Depth: 0.0  
Formation End Depth: 157.0  
Formation End Depth UOM: ft

**Method of Construction & Well  
Use**

Method Construction ID: 961525663  
Method Construction Code: 1  
Method Construction: Cable Tool  
Other Method Construction:

**Pipe Information**

Pipe ID: 10595968  
Casing No: 1  
Comment:  
Alt Name:

**Construction Record - Casing**

Casing ID: 930082969  
Layer: 1  
Material: 1  
Open Hole or Material: STEEL  
Depth From:  
Depth To:  
Casing Diameter: 6.0  
Casing Diameter UOM: inch  
Casing Depth UOM: ft

**Results of Well Yield Testing**

Pumping Test Method Desc: BAILER  
Pump Test ID: 991525663  
Pump Set At:  
Static Level: 78.0  
Final Level After Pumping: 139.0  
Recommended Pump Depth: 157.0  
Pumping Rate: 8.0  
Flowing Rate:  
Recommended Pump Rate: 6.0  
Levels UOM: ft  
Rate UOM: GPM  
Water State After Test Code: 2  
Water State After Test: CLOUDY

**Pumping Test Method:** 2  
**Pumping Duration HR:** 1  
**Pumping Duration MIN:** 40  
**Flowing:** No

**Draw Down & Recovery**

**Pump Test Detail ID:** 934105038  
**Test Type:**  
**Test Duration:** 15  
**Test Level:** 97.0  
**Test Level UOM:** ft

**Draw Down & Recovery**

**Pump Test Detail ID:** 934388697  
**Test Type:**  
**Test Duration:** 30  
**Test Level:** 123.0  
**Test Level UOM:** ft

**Draw Down & Recovery**

**Pump Test Detail ID:** 934906415  
**Test Type:**  
**Test Duration:** 60  
**Test Level:** 139.0  
**Test Level UOM:** ft

**Draw Down & Recovery**

**Pump Test Detail ID:** 934649235  
**Test Type:**  
**Test Duration:** 45  
**Test Level:** 138.0  
**Test Level UOM:** ft

**Water Details**

**Water ID:** 933484713  
**Layer:** 1  
**Kind Code:** 1  
**Kind:** FRESH  
**Water Found Depth:** 143.0  
**Water Found Depth UOM:** ft

**Site:**

lot 1 ON

**Database:**  
**WWIS**

**Well ID:** 1523768  
**Construction Date:**  
**Use 1st:** Domestic  
**Use 2nd:**  
**Final Well Status:** Water Supply  
**Water Type:**  
**Casing Material:**  
**Audit No:**  
**Tag:**  
**Constructn Method:**  
**Elevation (m):**  
**Elevatn Reliabilty:**  
**Depth to Bedrock:**  
**Well Depth:**  
**Overburden/Bedrock:**

**Flowing (Y/N):**  
**Flow Rate:**  
**Data Entry Status:**  
**Data Src:** 1  
**Date Received:** 06/08/1984  
**Selected Flag:** TRUE  
**Abandonment Rec:**  
**Contractor:** 1517  
**Form Version:** 1  
**Owner:**  
**County:** OTTAWA-CARLETON  
**Lot:** 001  
**Concession:**  
**Concession Name:**  
**Easting NAD83:**



Pump Rate:  
Static Water Level:  
Clear/Cloudy:  
Municipality: CUMBERLAND TOWNSHIP  
Site Info:

Northing NAD83:  
Zone:  
UTM Reliability:

**Bore Hole Information**

Bore Hole ID:	10045542	Elevation:	
DP2BR:		Elevrc:	
Spatial Status:		Zone:	18
Code OB:		East83:	
Code OB Desc:		North83:	
Open Hole:		Org CS:	
Cluster Kind:		UTMRC:	9
Date Completed:	05/01/1984	UTMRC Desc:	unknown UTM
Remarks:		Location Method:	na
Location Method Desc:	Not Applicable i.e. no UTM		
Elevrc Desc:			
Location Source Date:			
Improvement Location Source:			
Improvement Location Method:			
Source Revision Comment:			
Supplier Comment:			

**Overburden and Bedrock**  
**Materials Interval**

Formation ID:	931055650
Layer:	1
Color:	6
General Color:	BROWN
Material 1:	28
Material 1 Desc:	SAND
Material 2:	
Material 2 Desc:	
Material 3:	
Material 3 Desc:	
Formation Top Depth:	0.0
Formation End Depth:	10.0
Formation End Depth UOM:	ft

**Overburden and Bedrock**  
**Materials Interval**

Formation ID:	931055652
Layer:	3
Color:	6
General Color:	BROWN
Material 1:	11
Material 1 Desc:	GRAVEL
Material 2:	28
Material 2 Desc:	SAND
Material 3:	
Material 3 Desc:	
Formation Top Depth:	28.0
Formation End Depth:	89.0
Formation End Depth UOM:	ft

**Overburden and Bedrock**  
**Materials Interval**

Formation ID:	931055651
Layer:	2
Color:	2

**General Color:** GREY  
**Material 1:** 05  
**Material 1 Desc:** CLAY  
**Material 2:**  
**Material 2 Desc:**  
**Material 3:**  
**Material 3 Desc:**  
**Formation Top Depth:** 10.0  
**Formation End Depth:** 28.0  
**Formation End Depth UOM:** ft

**Overburden and Bedrock**  
**Materials Interval**

**Formation ID:** 931055653  
**Layer:** 4  
**Color:** 8  
**General Color:** BLACK  
**Material 1:** 26  
**Material 1 Desc:** ROCK  
**Material 2:** 15  
**Material 2 Desc:** LIMESTONE  
**Material 3:**  
**Material 3 Desc:**  
**Formation Top Depth:** 89.0  
**Formation End Depth:** 90.0  
**Formation End Depth UOM:** ft

**Annular Space/Abandonment**  
**Sealing Record**

**Plug ID:** 933110418  
**Layer:** 1  
**Plug From:** 0.0  
**Plug To:** 23.0  
**Plug Depth UOM:** ft

**Method of Construction & Well**  
**Use**

**Method Construction ID:** 961523768  
**Method Construction Code:** 1  
**Method Construction:** Cable Tool  
**Other Method Construction:**

**Pipe Information**

**Pipe ID:** 10594112  
**Casing No:** 1  
**Comment:**  
**Alt Name:**

**Construction Record - Casing**

**Casing ID:** 930079704  
**Layer:** 1  
**Material:** 1  
**Open Hole or Material:** STEEL  
**Depth From:**  
**Depth To:** 81.0  
**Casing Diameter:** 6.0  
**Casing Diameter UOM:** inch  
**Casing Depth UOM:** ft

### Results of Well Yield Testing

**Pumping Test Method Desc:** BAILER  
**Pump Test ID:** 991523768  
**Pump Set At:**  
**Static Level:** 25.0  
**Final Level After Pumping:** 65.0  
**Recommended Pump Depth:**  
**Pumping Rate:** 8.0  
**Flowing Rate:**  
**Recommended Pump Rate:**  
**Levels UOM:** ft  
**Rate UOM:** GPM  
**Water State After Test Code:** 2  
**Water State After Test:** CLOUDY  
**Pumping Test Method:** 2  
**Pumping Duration HR:** 1  
**Pumping Duration MIN:** 15  
**Flowing:** No

### Draw Down & Recovery

**Pump Test Detail ID:** 934106124  
**Test Type:**  
**Test Duration:** 15  
**Test Level:** 65.0  
**Test Level UOM:** ft

### Draw Down & Recovery

**Pump Test Detail ID:** 934908533  
**Test Type:**  
**Test Duration:** 60  
**Test Level:** 65.0  
**Test Level UOM:** ft

### Draw Down & Recovery

**Pump Test Detail ID:** 934390772  
**Test Type:**  
**Test Duration:** 30  
**Test Level:** 65.0  
**Test Level UOM:** ft

### Draw Down & Recovery

**Pump Test Detail ID:** 934651327  
**Test Type:**  
**Test Duration:** 45  
**Test Level:** 65.0  
**Test Level UOM:** ft

### Water Details

**Water ID:** 933482162  
**Layer:** 1  
**Kind Code:** 1  
**Kind:** FRESH  
**Water Found Depth:** 88.0  
**Water Found Depth UOM:** ft

---

### Site:

lot 1 ON

**Database:**  
**WWIS**

**Well ID:** 1524567  
**Construction Date:**  
**Use 1st:** Domestic  
**Use 2nd:**  
**Final Well Status:** Water Supply  
**Water Type:**  
**Casing Material:**  
**Audit No:** 53622  
**Tag:**  
**Constructn Method:**  
**Elevation (m):**  
**Elevatn Reliabilty:**  
**Depth to Bedrock:**  
**Well Depth:**  
**Overburden/Bedrock:**  
**Pump Rate:**  
**Static Water Level:**  
**Clear/Cloudy:**  
**Municipality:** CUMBERLAND TOWNSHIP  
**Site Info:**

**Flowing (Y/N):**  
**Flow Rate:**  
**Data Entry Status:**  
**Data Src:** 1  
**Date Received:** 06/18/1990  
**Selected Flag:** TRUE  
**Abandonment Rec:**  
**Contractor:** 6006  
**Form Version:** 1  
**Owner:**  
**County:** OTTAWA-CARLETON  
**Lot:** 001  
**Concession:**  
**Concession Name:**  
**Easting NAD83:**  
**Northing NAD83:**  
**Zone:**  
**UTM Reliability:**

#### Bore Hole Information

**Bore Hole ID:** 10046317  
**DP2BR:**  
**Spatial Status:**  
**Code OB:**  
**Code OB Desc:**  
**Open Hole:**  
**Cluster Kind:**  
**Date Completed:** 05/10/1990  
**Remarks:**  
**Location Method Desc:** Not Applicable i.e. no UTM  
**Elevrc Desc:**  
**Location Source Date:**  
**Improvement Location Source:**  
**Improvement Location Method:**  
**Source Revision Comment:**  
**Supplier Comment:**

**Elevation:**  
**Elevrc:**  
**Zone:** 18  
**East83:**  
**North83:**  
**Org CS:**  
**UTMRC:** 9  
**UTMRC Desc:** unknown UTM  
**Location Method:** na

#### Overburden and Bedrock Materials Interval

**Formation ID:** 931058354  
**Layer:** 3  
**Color:** 3  
**General Color:** BLUE  
**Material 1:** 05  
**Material 1 Desc:** CLAY  
**Material 2:** 28  
**Material 2 Desc:** SAND  
**Material 3:** 85  
**Material 3 Desc:** SOFT  
**Formation Top Depth:** 35.0  
**Formation End Depth:** 47.0  
**Formation End Depth UOM:** ft

#### Overburden and Bedrock Materials Interval

**Formation ID:** 931058355  
**Layer:** 4  
**Color:** 6  
**General Color:** BROWN  
**Material 1:** 11  
**Material 1 Desc:** GRAVEL

**Material 2:** 28  
**Material 2 Desc:** SAND  
**Material 3:** 85  
**Material 3 Desc:** SOFT  
**Formation Top Depth:** 47.0  
**Formation End Depth:** 60.0  
**Formation End Depth UOM:** ft

**Overburden and Bedrock**  
**Materials Interval**

**Formation ID:** 931058357  
**Layer:** 6  
**Color:** 8  
**General Color:** BLACK  
**Material 1:** 17  
**Material 1 Desc:** SHALE  
**Material 2:** 73  
**Material 2 Desc:** HARD  
**Material 3:**  
**Material 3 Desc:**  
**Formation Top Depth:** 65.0  
**Formation End Depth:** 85.0  
**Formation End Depth UOM:** ft

**Overburden and Bedrock**  
**Materials Interval**

**Formation ID:** 931058352  
**Layer:** 1  
**Color:** 5  
**General Color:** YELLOW  
**Material 1:** 28  
**Material 1 Desc:** SAND  
**Material 2:** 05  
**Material 2 Desc:** CLAY  
**Material 3:** 85  
**Material 3 Desc:** SOFT  
**Formation Top Depth:** 0.0  
**Formation End Depth:** 7.0  
**Formation End Depth UOM:** ft

**Overburden and Bedrock**  
**Materials Interval**

**Formation ID:** 931058356  
**Layer:** 5  
**Color:** 8  
**General Color:** BLACK  
**Material 1:** 17  
**Material 1 Desc:** SHALE  
**Material 2:** 80  
**Material 2 Desc:** POROUS  
**Material 3:**  
**Material 3 Desc:**  
**Formation Top Depth:** 60.0  
**Formation End Depth:** 65.0  
**Formation End Depth UOM:** ft

**Overburden and Bedrock**  
**Materials Interval**

**Formation ID:** 931058353  
**Layer:** 2  
**Color:** 2

**General Color:** GREY  
**Material 1:** 05  
**Material 1 Desc:** CLAY  
**Material 2:** 28  
**Material 2 Desc:** SAND  
**Material 3:** 85  
**Material 3 Desc:** SOFT  
**Formation Top Depth:** 7.0  
**Formation End Depth:** 35.0  
**Formation End Depth UOM:** ft

**Annular Space/Abandonment  
Sealing Record**

**Plug ID:** 933110818  
**Layer:** 1  
**Plug From:** 0.0  
**Plug To:** 20.0  
**Plug Depth UOM:** ft

**Method of Construction & Well  
Use**

**Method Construction ID:** 961524567  
**Method Construction Code:** 1  
**Method Construction:** Cable Tool  
**Other Method Construction:**

**Pipe Information**

**Pipe ID:** 10594887  
**Casing No:** 1  
**Comment:**  
**Alt Name:**

**Construction Record - Casing**

**Casing ID:** 930081086  
**Layer:** 1  
**Material:** 1  
**Open Hole or Material:** STEEL  
**Depth From:**  
**Depth To:** 65.0  
**Casing Diameter:** 6.0  
**Casing Diameter UOM:** inch  
**Casing Depth UOM:** ft

**Construction Record - Casing**

**Casing ID:** 930081087  
**Layer:** 2  
**Material:** 4  
**Open Hole or Material:** OPEN HOLE  
**Depth From:**  
**Depth To:** 85.0  
**Casing Diameter:** 6.0  
**Casing Diameter UOM:** inch  
**Casing Depth UOM:** ft

**Results of Well Yield Testing**

**Pumping Test Method Desc:** BAILER  
**Pump Test ID:** 991524567  
**Pump Set At:**

**Static Level:** 35.0  
**Final Level After Pumping:** 65.0  
**Recommended Pump Depth:**  
**Pumping Rate:** 11.0  
**Flowing Rate:**  
**Recommended Pump Rate:** 4.0  
**Levels UOM:** ft  
**Rate UOM:** GPM  
**Water State After Test Code:** 1  
**Water State After Test:** CLEAR  
**Pumping Test Method:** 2  
**Pumping Duration HR:** 2  
**Pumping Duration MIN:** 30  
**Flowing:** No

**Draw Down & Recovery**

**Pump Test Detail ID:** 934902514  
**Test Type:**  
**Test Duration:** 60  
**Test Level:** 65.0  
**Test Level UOM:** ft

**Draw Down & Recovery**

**Pump Test Detail ID:** 934108940  
**Test Type:**  
**Test Duration:** 15  
**Test Level:** 65.0  
**Test Level UOM:** ft

**Draw Down & Recovery**

**Pump Test Detail ID:** 934384772  
**Test Type:**  
**Test Duration:** 30  
**Test Level:** 65.0  
**Test Level UOM:** ft

**Draw Down & Recovery**

**Pump Test Detail ID:** 934654133  
**Test Type:**  
**Test Duration:** 45  
**Test Level:** 65.0  
**Test Level UOM:** ft

**Water Details**

**Water ID:** 933483225  
**Layer:** 1  
**Kind Code:** 1  
**Kind:** FRESH  
**Water Found Depth:** 67.0  
**Water Found Depth UOM:** ft

**Water Details**

**Water ID:** 933483226  
**Layer:** 2  
**Kind Code:** 1  
**Kind:** FRESH  
**Water Found Depth:** 82.0  
**Water Found Depth UOM:** ft



**Site:**

lot 1 ON

**Database:**

WWIS

**Well ID:** 1525083  
**Construction Date:**  
**Use 1st:** Domestic  
**Use 2nd:**  
**Final Well Status:** Water Supply  
**Water Type:**  
**Casing Material:**  
**Audit No:** 69473  
**Tag:**  
**Constructn Method:**  
**Elevation (m):**  
**Elevatn Reliabilty:**  
**Depth to Bedrock:**  
**Well Depth:**  
**Overburden/Bedrock:**  
**Pump Rate:**  
**Static Water Level:**  
**Clear/Cloudy:**  
**Municipality:** CUMBERLAND TOWNSHIP  
**Site Info:**

**Flowing (Y/N):**  
**Flow Rate:**  
**Data Entry Status:**  
**Data Src:** 1  
**Date Received:** 11/01/1990  
**Selected Flag:** TRUE  
**Abandonment Rec:**  
**Contractor:** 1517  
**Form Version:** 1  
**Owner:**  
**County:** OTTAWA-CARLETON  
**Lot:** 001  
**Concession:**  
**Concession Name:**  
**Easting NAD83:**  
**Northing NAD83:**  
**Zone:**  
**UTM Reliability:**

**Bore Hole Information**

**Bore Hole ID:** 10046825  
**DP2BR:**  
**Spatial Status:**  
**Code OB:**  
**Code OB Desc:**  
**Open Hole:**  
**Cluster Kind:**  
**Date Completed:** 09/14/1990  
**Remarks:**  
**Location Method Desc:** Not Applicable i.e. no UTM  
**Elevrc Desc:**  
**Location Source Date:**  
**Improvement Location Source:**  
**Improvement Location Method:**  
**Source Revision Comment:**  
**Supplier Comment:**

**Elevation:**  
**Elevrc:**  
**Zone:** 18  
**East83:**  
**North83:**  
**Org CS:**  
**UTMRC:** 9  
**UTMRC Desc:** unknown UTM  
**Location Method:** na

**Overburden and Bedrock****Materials Interval**

**Formation ID:** 931060018  
**Layer:** 3  
**Color:** 8  
**General Color:** BLACK  
**Material 1:** 15  
**Material 1 Desc:** LIMESTONE  
**Material 2:** 26  
**Material 2 Desc:** ROCK  
**Material 3:**  
**Material 3 Desc:**  
**Formation Top Depth:** 60.0  
**Formation End Depth:** 120.0  
**Formation End Depth UOM:** ft

**Overburden and Bedrock****Materials Interval**

**Formation ID:** 931060016  
**Layer:** 1

**Color:** 6  
**General Color:** BROWN  
**Material 1:** 14  
**Material 1 Desc:** HARDPAN  
**Material 2:** 12  
**Material 2 Desc:** STONES  
**Material 3:**  
**Material 3 Desc:**  
**Formation Top Depth:** 0.0  
**Formation End Depth:** 8.0  
**Formation End Depth UOM:** ft

**Overburden and Bedrock**  
**Materials Interval**

**Formation ID:** 931060019  
**Layer:** 4  
**Color:** 2  
**General Color:** GREY  
**Material 1:** 15  
**Material 1 Desc:** LIMESTONE  
**Material 2:** 26  
**Material 2 Desc:** ROCK  
**Material 3:**  
**Material 3 Desc:**  
**Formation Top Depth:** 120.0  
**Formation End Depth:** 400.0  
**Formation End Depth UOM:** ft

**Overburden and Bedrock**  
**Materials Interval**

**Formation ID:** 931060017  
**Layer:** 2  
**Color:** 2  
**General Color:** GREY  
**Material 1:** 15  
**Material 1 Desc:** LIMESTONE  
**Material 2:** 26  
**Material 2 Desc:** ROCK  
**Material 3:**  
**Material 3 Desc:**  
**Formation Top Depth:** 8.0  
**Formation End Depth:** 60.0  
**Formation End Depth UOM:** ft

**Annular Space/Abandonment**  
**Sealing Record**

**Plug ID:** 933111022  
**Layer:** 1  
**Plug From:** 0.0  
**Plug To:** 40.0  
**Plug Depth UOM:** ft

**Method of Construction & Well**  
**Use**

**Method Construction ID:** 961525083  
**Method Construction Code:** 1  
**Method Construction:** Cable Tool  
**Other Method Construction:**

**Pipe Information**

Pipe ID: 10595395  
Casing No: 1  
Comment:  
Alt Name:

**Construction Record - Casing**

Casing ID: 930082016  
Layer: 1  
Material: 1  
Open Hole or Material: STEEL  
Depth From:  
Depth To: 40.0  
Casing Diameter: 6.0  
Casing Diameter UOM: inch  
Casing Depth UOM: ft

**Results of Well Yield Testing**

Pumping Test Method Desc: BAILER  
Pump Test ID: 991525083  
Pump Set At:  
Static Level: 205.0  
Final Level After Pumping: 399.0  
Recommended Pump Depth: 390.0  
Pumping Rate: 3.0  
Flowing Rate:  
Recommended Pump Rate:  
Levels UOM: ft  
Rate UOM: GPM  
Water State After Test Code: 2  
Water State After Test: CLOUDY  
Pumping Test Method: 2  
Pumping Duration HR: 1  
Pumping Duration MIN: 0  
Flowing: No

**Draw Down & Recovery**

Pump Test Detail ID: 934656277  
Test Type:  
Test Duration: 45  
Test Level: 360.0  
Test Level UOM: ft

**Draw Down & Recovery**

Pump Test Detail ID: 934111091  
Test Type:  
Test Duration: 15  
Test Level: 250.0  
Test Level UOM: ft

**Draw Down & Recovery**

Pump Test Detail ID: 934386498  
Test Type:  
Test Duration: 30  
Test Level: 310.0  
Test Level UOM: ft

**Draw Down & Recovery**

Pump Test Detail ID: 934904649

Test Type:  
Test Duration: 60  
Test Level: 399.0  
Test Level UOM: ft

**Water Details**

Water ID: 933483949  
Layer: 1  
Kind Code: 1  
Kind: FRESH  
Water Found Depth: 350.0  
Water Found Depth UOM: ft

**Site:**  
lot 1 ON

**Database:**  
**WWIS**

Well ID: 1525088  
Construction Date:  
Use 1st: Domestic  
Use 2nd:  
Final Well Status: Water Supply  
Water Type:  
Casing Material:  
Audit No: 69444  
Tag:  
Constructn Method:  
Elevation (m):  
Elevatn Reliabilty:  
Depth to Bedrock:  
Well Depth:  
Overburden/Bedrock:  
Pump Rate:  
Static Water Level:  
Clear/Cloudy:  
Municipality: CUMBERLAND TOWNSHIP  
Site Info:

Flowing (Y/N):  
Flow Rate:  
Data Entry Status:  
Data Src: 1  
Date Received: 11/01/1990  
Selected Flag: TRUE  
Abandonment Rec:  
Contractor: 1517  
Form Version: 1  
Owner:  
County: OTTAWA-CARLETON  
Lot: 001  
Concession:  
Concession Name:  
Easting NAD83:  
Northing NAD83:  
Zone:  
UTM Reliability:

**Bore Hole Information**

Bore Hole ID: 10046830  
DP2BR:  
Spatial Status:  
Code OB:  
Code OB Desc:  
Open Hole:  
Cluster Kind:  
Date Completed: 08/24/1990  
Remarks:  
Location Method Desc: Not Applicable i.e. no UTM  
Elevrc Desc:  
Location Source Date:  
Improvement Location Source:  
Improvement Location Method:  
Source Revision Comment:  
Supplier Comment:

Elevation:  
Elevrc:  
Zone: 18  
East83:  
North83:  
Org CS:  
UTMRC: 9  
UTMRC Desc: unknown UTM  
Location Method: na

**Overburden and Bedrock**  
**Materials Interval**

Formation ID: 931060039  
Layer: 2  
Color: 2  
General Color: GREY  
Material 1: 05  
Material 1 Desc: CLAY

**Material 2:** 12  
**Material 2 Desc:** STONES  
**Material 3:**  
**Material 3 Desc:**  
**Formation Top Depth:** 8.0  
**Formation End Depth:** 10.0  
**Formation End Depth UOM:** ft

**Overburden and Bedrock**  
**Materials Interval**

**Formation ID:** 931060038  
**Layer:** 1  
**Color:** 6  
**General Color:** BROWN  
**Material 1:** 14  
**Material 1 Desc:** HARDPAN  
**Material 2:** 05  
**Material 2 Desc:** CLAY  
**Material 3:**  
**Material 3 Desc:**  
**Formation Top Depth:** 0.0  
**Formation End Depth:** 8.0  
**Formation End Depth UOM:** ft

**Overburden and Bedrock**  
**Materials Interval**

**Formation ID:** 931060040  
**Layer:** 3  
**Color:** 2  
**General Color:** GREY  
**Material 1:** 15  
**Material 1 Desc:** LIMESTONE  
**Material 2:**  
**Material 2 Desc:**  
**Material 3:**  
**Material 3 Desc:**  
**Formation Top Depth:** 10.0  
**Formation End Depth:** 400.0  
**Formation End Depth UOM:** ft

**Annular Space/Abandonment**  
**Sealing Record**

**Plug ID:** 933111027  
**Layer:** 1  
**Plug From:** 0.0  
**Plug To:** 40.0  
**Plug Depth UOM:** ft

**Method of Construction & Well**  
**Use**

**Method Construction ID:** 961525088  
**Method Construction Code:** 1  
**Method Construction:** Cable Tool  
**Other Method Construction:**

**Pipe Information**

**Pipe ID:** 10595400  
**Casing No:** 1  
**Comment:**  
**Alt Name:**

### Construction Record - Casing

Casing ID: 930082021  
Layer: 1  
Material: 1  
Open Hole or Material: STEEL  
Depth From:  
Depth To: 41.0  
Casing Diameter: 6.0  
Casing Diameter UOM: inch  
Casing Depth UOM: ft

### Results of Well Yield Testing

Pumping Test Method Desc: BAILER  
Pump Test ID: 991525088  
Pump Set At:  
Static Level: 165.0  
Final Level After Pumping: 399.0  
Recommended Pump Depth: 390.0  
Pumping Rate: 3.0  
Flowing Rate:  
Recommended Pump Rate: 1.0  
Levels UOM: ft  
Rate UOM: GPM  
Water State After Test Code: 2  
Water State After Test: CLOUDY  
Pumping Test Method: 2  
Pumping Duration HR:  
Pumping Duration MIN:  
Flowing: No

### Draw Down & Recovery

Pump Test Detail ID: 934904654  
Test Type: Draw Down  
Test Duration: 60  
Test Level: 399.0  
Test Level UOM: ft

### Draw Down & Recovery

Pump Test Detail ID: 934386503  
Test Type: Draw Down  
Test Duration: 30  
Test Level: 270.0  
Test Level UOM: ft

### Draw Down & Recovery

Pump Test Detail ID: 934111096  
Test Type: Draw Down  
Test Duration: 15  
Test Level: 305.0  
Test Level UOM: ft

### Draw Down & Recovery

Pump Test Detail ID: 934656282  
Test Type: Draw Down  
Test Duration: 45  
Test Level: 345.0  
Test Level UOM: ft

### Water Details

**Water ID:** 933483954  
**Layer:** 1  
**Kind Code:** 1  
**Kind:** FRESH  
**Water Found Depth:** 350.0  
**Water Found Depth UOM:** ft

### Site:

lot 1 ON

**Database:**  
**WWIS**

**Well ID:** 1525763  
**Construction Date:**  
**Use 1st:** Domestic  
**Use 2nd:**  
**Final Well Status:** Water Supply  
**Water Type:**  
**Casing Material:**  
**Audit No:** 91560  
**Tag:**  
**Constructn Method:**  
**Elevation (m):**  
**Elevatn Reliabilty:**  
**Depth to Bedrock:**  
**Well Depth:**  
**Overburden/Bedrock:**  
**Pump Rate:**  
**Static Water Level:**  
**Clear/Cloudy:**  
**Municipality:** CUMBERLAND TOWNSHIP  
**Site Info:**

**Flowing (Y/N):**  
**Flow Rate:**  
**Data Entry Status:**  
**Data Src:** 1  
**Date Received:** 10/10/1991  
**Selected Flag:** TRUE  
**Abandonment Rec:**  
**Contractor:** 3749  
**Form Version:** 1  
**Owner:**  
**County:** OTTAWA-CARLETON  
**Lot:** 001  
**Concession:**  
**Concession Name:**  
**Easting NAD83:**  
**Northing NAD83:**  
**Zone:**  
**UTM Reliability:**

### Bore Hole Information

**Bore Hole ID:** 10047498  
**DP2BR:**  
**Spatial Status:**  
**Code OB:**  
**Code OB Desc:**  
**Open Hole:**  
**Cluster Kind:**  
**Date Completed:** 08/09/1991  
**Remarks:**  
**Location Method Desc:** Not Applicable i.e. no UTM  
**Elevrc Desc:**  
**Location Source Date:**  
**Improvement Location Source:**  
**Improvement Location Method:**  
**Source Revision Comment:**  
**Supplier Comment:**

**Elevation:**  
**Elevrc:**  
**Zone:** 18  
**East83:**  
**North83:**  
**Org CS:**  
**UTMRC:** 9  
**UTMRC Desc:** unknown UTM  
**Location Method:** na

### Overburden and Bedrock Materials Interval

**Formation ID:** 931062203  
**Layer:** 2  
**Color:** 2  
**General Color:** GREY  
**Material 1:** 15  
**Material 1 Desc:** LIMESTONE  
**Material 2:** 78  
**Material 2 Desc:** MEDIUM-GRAINED  
**Material 3:** 73  
**Material 3 Desc:** HARD



**Formation Top Depth:** 6.0  
**Formation End Depth:** 220.0  
**Formation End Depth UOM:** ft

**Overburden and Bedrock**

**Materials Interval**

**Formation ID:** 931062202  
**Layer:** 1  
**Color:** 6  
**General Color:** BROWN  
**Material 1:** 01  
**Material 1 Desc:** FILL  
**Material 2:** 11  
**Material 2 Desc:** GRAVEL  
**Material 3:** 12  
**Material 3 Desc:** STONES  
**Formation Top Depth:** 0.0  
**Formation End Depth:** 6.0  
**Formation End Depth UOM:** ft

**Annular Space/Abandonment**

**Sealing Record**

**Plug ID:** 933111359  
**Layer:** 1  
**Plug From:** 6.0  
**Plug To:** 42.0  
**Plug Depth UOM:** ft

**Method of Construction & Well**

**Use**

**Method Construction ID:** 961525763  
**Method Construction Code:** 1  
**Method Construction:** Cable Tool  
**Other Method Construction:**

**Pipe Information**

**Pipe ID:** 10596068  
**Casing No:** 1  
**Comment:**  
**Alt Name:**

**Construction Record - Casing**

**Casing ID:** 930083151  
**Layer:** 1  
**Material:** 1  
**Open Hole or Material:** STEEL  
**Depth From:**  
**Depth To:** 42.0  
**Casing Diameter:** 6.0  
**Casing Diameter UOM:** inch  
**Casing Depth UOM:** ft

**Results of Well Yield Testing**

**Pumping Test Method Desc:** BAILER  
**Pump Test ID:** 991525763  
**Pump Set At:**  
**Static Level:** 18.0  
**Final Level After Pumping:** 125.0

**Recommended Pump Depth:** 210.0  
**Pumping Rate:** 15.0  
**Flowing Rate:**  
**Recommended Pump Rate:** 10.0  
**Levels UOM:** ft  
**Rate UOM:** GPM  
**Water State After Test Code:** 1  
**Water State After Test:** CLEAR  
**Pumping Test Method:** 2  
**Pumping Duration HR:** 1  
**Pumping Duration MIN:** 0  
**Flowing:** No

**Draw Down & Recovery**

**Pump Test Detail ID:** 934388794  
**Test Type:**  
**Test Duration:** 30  
**Test Level:** 61.0  
**Test Level UOM:** ft

**Draw Down & Recovery**

**Pump Test Detail ID:** 934906930  
**Test Type:**  
**Test Duration:** 60  
**Test Level:** 125.0  
**Test Level UOM:** ft

**Draw Down & Recovery**

**Pump Test Detail ID:** 934105135  
**Test Type:**  
**Test Duration:** 15  
**Test Level:** 38.0  
**Test Level UOM:** ft

**Draw Down & Recovery**

**Pump Test Detail ID:** 934649751  
**Test Type:**  
**Test Duration:** 45  
**Test Level:** 122.0  
**Test Level UOM:** ft

**Water Details**

**Water ID:** 933484858  
**Layer:** 2  
**Kind Code:** 1  
**Kind:** FRESH  
**Water Found Depth:** 194.0  
**Water Found Depth UOM:** ft

**Water Details**

**Water ID:** 933484857  
**Layer:** 1  
**Kind Code:** 1  
**Kind:** FRESH  
**Water Found Depth:** 160.0  
**Water Found Depth UOM:** ft

### Water Details

**Water ID:** 933484859  
**Layer:** 3  
**Kind Code:** 1  
**Kind:** FRESH  
**Water Found Depth:** 210.0  
**Water Found Depth UOM:** ft

### Site:

lot 1 ON

**Database:**  
**WWIS**

**Well ID:** 1525945  
**Construction Date:**  
**Use 1st:** Domestic  
**Use 2nd:**  
**Final Well Status:** Water Supply  
**Water Type:**  
**Casing Material:**  
**Audit No:** 59277  
**Tag:**  
**Constructn Method:**  
**Elevation (m):**  
**Elevatn Reliabilty:**  
**Depth to Bedrock:**  
**Well Depth:**  
**Overburden/Bedrock:**  
**Pump Rate:**  
**Static Water Level:**  
**Clear/Cloudy:**  
**Municipality:** CUMBERLAND TOWNSHIP  
**Site Info:**

**Flowing (Y/N):**  
**Flow Rate:**  
**Data Entry Status:**  
**Data Src:** 1  
**Date Received:** 12/30/1991  
**Selected Flag:** TRUE  
**Abandonment Rec:**  
**Contractor:** 1504  
**Form Version:** 1  
**Owner:**  
**County:** OTTAWA-CARLETON  
**Lot:** 001  
**Concession:**  
**Concession Name:**  
**Easting NAD83:**  
**Northing NAD83:**  
**Zone:**  
**UTM Reliability:**

### Bore Hole Information

**Bore Hole ID:** 10047680  
**DP2BR:**  
**Spatial Status:**  
**Code OB:**  
**Code OB Desc:**  
**Open Hole:**  
**Cluster Kind:**  
**Date Completed:** 09/13/1991  
**Remarks:**  
**Location Method Desc:** Not Applicable i.e. no UTM  
**Elevrc Desc:**  
**Location Source Date:**  
**Improvement Location Source:**  
**Improvement Location Method:**  
**Source Revision Comment:**  
**Supplier Comment:**

**Elevation:**  
**Elevrc:**  
**Zone:** 18  
**East83:**  
**North83:**  
**Org CS:**  
**UTMRC:** 9  
**UTMRC Desc:** unknown UTM  
**Location Method:** na

### Overburden and Bedrock

#### Materials Interval

**Formation ID:** 931062740  
**Layer:** 3  
**Color:** 2  
**General Color:** GREY  
**Material 1:** 28  
**Material 1 Desc:** SAND  
**Material 2:** 29  
**Material 2 Desc:** FINE GRAVEL  
**Material 3:** 13  
**Material 3 Desc:** BOULDERS  
**Formation Top Depth:** 154.0

Formation End Depth: 165.0  
Formation End Depth UOM: ft

**Overburden and Bedrock  
Materials Interval**

Formation ID: 931062739  
Layer: 2  
Color: 3  
General Color: BLUE  
Material 1: 05  
Material 1 Desc: CLAY  
Material 2:  
Material 2 Desc:  
Material 3:  
Material 3 Desc:  
Formation Top Depth: 16.0  
Formation End Depth: 154.0  
Formation End Depth UOM: ft

**Overburden and Bedrock  
Materials Interval**

Formation ID: 931062738  
Layer: 1  
Color: 5  
General Color: YELLOW  
Material 1: 05  
Material 1 Desc: CLAY  
Material 2:  
Material 2 Desc:  
Material 3:  
Material 3 Desc:  
Formation Top Depth: 0.0  
Formation End Depth: 16.0  
Formation End Depth UOM: ft

**Overburden and Bedrock  
Materials Interval**

Formation ID: 931062741  
Layer: 4  
Color: 2  
General Color: GREY  
Material 1: 15  
Material 1 Desc: LIMESTONE  
Material 2: 11  
Material 2 Desc: GRAVEL  
Material 3: 71  
Material 3 Desc: FRACTURED  
Formation Top Depth: 165.0  
Formation End Depth: 169.0  
Formation End Depth UOM: ft

**Method of Construction & Well  
Use**

Method Construction ID: 961525945  
Method Construction Code: 4  
Method Construction: Rotary (Air)  
Other Method Construction:

**Pipe Information**

Pipe ID: 10596250

Casing No: 1  
Comment:  
Alt Name:

**Construction Record - Casing**

Casing ID: 930083514  
Layer: 1  
Material: 1  
Open Hole or Material: STEEL  
Depth From:  
Depth To: 167.0  
Casing Diameter: 6.0  
Casing Diameter UOM: inch  
Casing Depth UOM: ft

**Construction Record - Casing**

Casing ID: 930083515  
Layer: 2  
Material: 4  
Open Hole or Material: OPEN HOLE  
Depth From:  
Depth To: 169.0  
Casing Diameter: 6.0  
Casing Diameter UOM: inch  
Casing Depth UOM: ft

**Results of Well Yield Testing**

Pumping Test Method Desc: PUMP  
Pump Test ID: 991525945  
Pump Set At:  
Static Level: 19.0  
Final Level After Pumping: 30.0  
Recommended Pump Depth: 30.0  
Pumping Rate: 150.0  
Flowing Rate:  
Recommended Pump Rate: 40.0  
Levels UOM: ft  
Rate UOM: GPM  
Water State After Test Code: 1  
Water State After Test: CLEAR  
Pumping Test Method: 1  
Pumping Duration HR: 1  
Pumping Duration MIN: 0  
Flowing: No

**Draw Down & Recovery**

Pump Test Detail ID: 934389355  
Test Type: Recovery  
Test Duration: 30  
Test Level: 19.0  
Test Level UOM: ft

**Draw Down & Recovery**

Pump Test Detail ID: 934907496  
Test Type: Recovery  
Test Duration: 60  
Test Level: 19.0  
Test Level UOM: ft

### Draw Down & Recovery

**Pump Test Detail ID:** 934650299  
**Test Type:** Recovery  
**Test Duration:** 45  
**Test Level:** 19.0  
**Test Level UOM:** ft

### Draw Down & Recovery

**Pump Test Detail ID:** 934105721  
**Test Type:** Recovery  
**Test Duration:** 15  
**Test Level:** 19.0  
**Test Level UOM:** ft

### Water Details

**Water ID:** 933485092  
**Layer:** 1  
**Kind Code:** 1  
**Kind:** FRESH  
**Water Found Depth:** 169.0  
**Water Found Depth UOM:** ft

### Site:

lot 1 ON

**Database:**  
**WWIS**

**Well ID:** 1528094  
**Construction Date:**  
**Use 1st:** Domestic  
**Use 2nd:**  
**Final Well Status:** Water Supply  
**Water Type:**  
**Casing Material:**  
**Audit No:** 139592  
**Tag:**  
**Constructn Method:**  
**Elevation (m):**  
**Elevatn Reliabilty:**  
**Depth to Bedrock:**  
**Well Depth:**  
**Overburden/Bedrock:**  
**Pump Rate:**  
**Static Water Level:**  
**Clear/Cloudy:**  
**Municipality:** CUMBERLAND TOWNSHIP  
**Site Info:**

**Flowing (Y/N):**  
**Flow Rate:**  
**Data Entry Status:**  
**Data Src:** 1  
**Date Received:** 08/25/1994  
**Selected Flag:** TRUE  
**Abandonment Rec:**  
**Contractor:** 1517  
**Form Version:** 1  
**Owner:**  
**County:** OTTAWA-CARLETON  
**Lot:** 001  
**Concession:**  
**Concession Name:**  
**Easting NAD83:**  
**Northing NAD83:**  
**Zone:**  
**UTM Reliability:**

### Bore Hole Information

**Bore Hole ID:** 10049634  
**DP2BR:**  
**Spatial Status:**  
**Code OB:**  
**Code OB Desc:**  
**Open Hole:**  
**Cluster Kind:**  
**Date Completed:** 08/09/1994  
**Remarks:**  
**Location Method Desc:** Not Applicable i.e. no UTM  
**Elevrc Desc:**  
**Location Source Date:**  
**Improvement Location Source:**  
**Improvement Location Method:**  
**Source Revision Comment:**

**Elevation:**  
**Elevrc:**  
**Zone:** 18  
**East83:**  
**North83:**  
**Org CS:**  
**UTMRC:** 9  
**UTMRC Desc:** unknown UTM  
**Location Method:** na

**Supplier Comment:**

**Overburden and Bedrock  
Materials Interval**

**Formation ID:** 931068559  
**Layer:** 1  
**Color:** 6  
**General Color:** BROWN  
**Material 1:** 05  
**Material 1 Desc:** CLAY  
**Material 2:**  
**Material 2 Desc:**  
**Material 3:**  
**Material 3 Desc:**  
**Formation Top Depth:** 0.0  
**Formation End Depth:** 2.0  
**Formation End Depth UOM:** ft

**Overburden and Bedrock  
Materials Interval**

**Formation ID:** 931068561  
**Layer:** 3  
**Color:** 2  
**General Color:** GREY  
**Material 1:** 15  
**Material 1 Desc:** LIMESTONE  
**Material 2:** 26  
**Material 2 Desc:** ROCK  
**Material 3:**  
**Material 3 Desc:**  
**Formation Top Depth:** 14.0  
**Formation End Depth:** 168.0  
**Formation End Depth UOM:** ft

**Overburden and Bedrock  
Materials Interval**

**Formation ID:** 931068560  
**Layer:** 2  
**Color:** 2  
**General Color:** GREY  
**Material 1:** 14  
**Material 1 Desc:** HARDPAN  
**Material 2:** 12  
**Material 2 Desc:** STONES  
**Material 3:**  
**Material 3 Desc:**  
**Formation Top Depth:** 2.0  
**Formation End Depth:** 14.0  
**Formation End Depth UOM:** ft

**Annular Space/Abandonment  
Sealing Record**

**Plug ID:** 933112968  
**Layer:** 1  
**Plug From:** 2.0  
**Plug To:** 20.0  
**Plug Depth UOM:** ft

**Method of Construction & Well  
Use**



**Method Construction ID:** 961528094  
**Method Construction Code:** 1  
**Method Construction:** Cable Tool  
**Other Method Construction:**

**Pipe Information**

**Pipe ID:** 10598204  
**Casing No:** 1  
**Comment:**  
**Alt Name:**

**Construction Record - Casing**

**Casing ID:** 930086730  
**Layer:** 1  
**Material:** 1  
**Open Hole or Material:** STEEL  
**Depth From:**  
**Depth To:** 40.0  
**Casing Diameter:** 6.0  
**Casing Diameter UOM:** inch  
**Casing Depth UOM:** ft

**Results of Well Yield Testing**

**Pumping Test Method Desc:** BAILER  
**Pump Test ID:** 991528094  
**Pump Set At:**  
**Static Level:** 70.0  
**Final Level After Pumping:** 140.0  
**Recommended Pump Depth:** 160.0  
**Pumping Rate:** 10.0  
**Flowing Rate:**  
**Recommended Pump Rate:** 5.0  
**Levels UOM:** ft  
**Rate UOM:** GPM  
**Water State After Test Code:** 2  
**Water State After Test:** CLOUDY  
**Pumping Test Method:** 2  
**Pumping Duration HR:** 1  
**Pumping Duration MIN:** 0  
**Flowing:** No

**Draw Down & Recovery**

**Pump Test Detail ID:** 934656496  
**Test Type:** Draw Down  
**Test Duration:** 45  
**Test Level:** 140.0  
**Test Level UOM:** ft

**Draw Down & Recovery**

**Pump Test Detail ID:** 934112359  
**Test Type:** Draw Down  
**Test Duration:** 15  
**Test Level:** 105.0  
**Test Level UOM:** ft

**Draw Down & Recovery**

**Pump Test Detail ID:** 934904867  
**Test Type:** Draw Down

**Test Duration:** 60  
**Test Level:** 140.0  
**Test Level UOM:** ft

**Draw Down & Recovery**

**Pump Test Detail ID:** 934387168  
**Test Type:** Draw Down  
**Test Duration:** 30  
**Test Level:** 130.0  
**Test Level UOM:** ft

**Water Details**

**Water ID:** 933487681  
**Layer:** 1  
**Kind Code:** 1  
**Kind:** FRESH  
**Water Found Depth:** 105.0  
**Water Found Depth UOM:** ft

**Water Details**

**Water ID:** 933487682  
**Layer:** 2  
**Kind Code:** 1  
**Kind:** FRESH  
**Water Found Depth:** 165.0  
**Water Found Depth UOM:** ft

**Site:**  
**lot 1 ON**

**Database:**  
**WWIS**

**Well ID:** 1528111  
**Construction Date:**  
**Use 1st:** Domestic  
**Use 2nd:**  
**Final Well Status:** Water Supply  
**Water Type:**  
**Casing Material:**  
**Audit No:** 126246  
**Tag:**  
**Constructn Method:**  
**Elevation (m):**  
**Elevatn Reliabilty:**  
**Depth to Bedrock:**  
**Well Depth:**  
**Overburden/Bedrock:**  
**Pump Rate:**  
**Static Water Level:**  
**Clear/Cloudy:**  
**Municipality:** CUMBERLAND TOWNSHIP  
**Site Info:**

**Flowing (Y/N):**  
**Flow Rate:**  
**Data Entry Status:**  
**Data Src:** 1  
**Date Received:** 08/08/1994  
**Selected Flag:** TRUE  
**Abandonment Rec:**  
**Contractor:** 4006  
**Form Version:** 1  
**Owner:**  
**County:** OTTAWA-CARLETON  
**Lot:** 001  
**Concession:**  
**Concession Name:**  
**Easting NAD83:**  
**Northing NAD83:**  
**Zone:**  
**UTM Reliability:**

**Bore Hole Information**

**Bore Hole ID:** 10049650  
**DP2BR:**  
**Spatial Status:**  
**Code OB:**  
**Code OB Desc:**  
**Open Hole:**  
**Cluster Kind:**  
**Date Completed:** 07/17/1994  
**Remarks:**

**Elevation:**  
**Elevrc:**  
**Zone:** 18  
**East83:**  
**North83:**  
**Org CS:**  
**UTMRC:** 9  
**UTMRC Desc:** unknown UTM  
**Location Method:** na

**Location Method Desc:** Not Applicable i.e. no UTM  
**Elevrc Desc:**  
**Location Source Date:**  
**Improvement Location Source:**  
**Improvement Location Method:**  
**Source Revision Comment:**  
**Supplier Comment:**

**Overburden and Bedrock**  
**Materials Interval**

**Formation ID:** 931068609  
**Layer:** 1  
**Color:** 6  
**General Color:** BROWN  
**Material 1:** 28  
**Material 1 Desc:** SAND  
**Material 2:**  
**Material 2 Desc:**  
**Material 3:**  
**Material 3 Desc:**  
**Formation Top Depth:** 0.0  
**Formation End Depth:** 3.0  
**Formation End Depth UOM:** ft

**Overburden and Bedrock**  
**Materials Interval**

**Formation ID:** 931068611  
**Layer:** 3  
**Color:** 3  
**General Color:** BLUE  
**Material 1:** 05  
**Material 1 Desc:** CLAY  
**Material 2:** 12  
**Material 2 Desc:** STONES  
**Material 3:** 11  
**Material 3 Desc:** GRAVEL  
**Formation Top Depth:** 290.0  
**Formation End Depth:** 300.0  
**Formation End Depth UOM:** ft

**Overburden and Bedrock**  
**Materials Interval**

**Formation ID:** 931068610  
**Layer:** 2  
**Color:** 3  
**General Color:** BLUE  
**Material 1:** 05  
**Material 1 Desc:** CLAY  
**Material 2:**  
**Material 2 Desc:**  
**Material 3:**  
**Material 3 Desc:**  
**Formation Top Depth:** 3.0  
**Formation End Depth:** 290.0  
**Formation End Depth UOM:** ft

**Overburden and Bedrock**  
**Materials Interval**

**Formation ID:** 931068612  
**Layer:** 4  
**Color:** 8

**General Color:** BLACK  
**Material 1:** 15  
**Material 1 Desc:** LIMESTONE  
**Material 2:**  
**Material 2 Desc:**  
**Material 3:**  
**Material 3 Desc:**  
**Formation Top Depth:** 300.0  
**Formation End Depth:** 305.0  
**Formation End Depth UOM:** ft

**Annular Space/Abandonment  
Sealing Record**

**Plug ID:** 933112978  
**Layer:** 1  
**Plug From:** 0.0  
**Plug To:** 30.0  
**Plug Depth UOM:** ft

**Method of Construction & Well  
Use**

**Method Construction ID:** 961528111  
**Method Construction Code:** 4  
**Method Construction:** Rotary (Air)  
**Other Method Construction:**

**Pipe Information**

**Pipe ID:** 10598220  
**Casing No:** 1  
**Comment:**  
**Alt Name:**

**Construction Record - Casing**

**Casing ID:** 930086754  
**Layer:** 2  
**Material:** 1  
**Open Hole or Material:** STEEL  
**Depth From:**  
**Depth To:** 300.0  
**Casing Diameter:** 6.0  
**Casing Diameter UOM:** inch  
**Casing Depth UOM:** ft

**Construction Record - Casing**

**Casing ID:** 930086753  
**Layer:** 1  
**Material:** 4  
**Open Hole or Material:** OPEN HOLE  
**Depth From:**  
**Depth To:** 300.0  
**Casing Diameter:** 10.0  
**Casing Diameter UOM:** inch  
**Casing Depth UOM:** ft

**Construction Record - Casing**

**Casing ID:** 930086755  
**Layer:** 3  
**Material:** 4

**Open Hole or Material:** OPEN HOLE  
**Depth From:**  
**Depth To:** 305.0  
**Casing Diameter:** 6.0  
**Casing Diameter UOM:** inch  
**Casing Depth UOM:** ft

**Results of Well Yield Testing**

**Pumping Test Method Desc:** PUMP  
**Pump Test ID:** 991528111  
**Pump Set At:**  
**Static Level:** 12.0  
**Final Level After Pumping:** 97.0  
**Recommended Pump Depth:** 250.0  
**Pumping Rate:** 5.0  
**Flowing Rate:**  
**Recommended Pump Rate:** 5.0  
**Levels UOM:** ft  
**Rate UOM:** GPM  
**Water State After Test Code:** 1  
**Water State After Test:** CLEAR  
**Pumping Test Method:** 1  
**Pumping Duration HR:** 1  
**Pumping Duration MIN:** 0  
**Flowing:** No

**Draw Down & Recovery**

**Pump Test Detail ID:** 934656511  
**Test Type:**  
**Test Duration:** 45  
**Test Level:** 72.0  
**Test Level UOM:** ft

**Draw Down & Recovery**

**Pump Test Detail ID:** 934112374  
**Test Type:**  
**Test Duration:** 15  
**Test Level:** 39.0  
**Test Level UOM:** ft

**Draw Down & Recovery**

**Pump Test Detail ID:** 934387183  
**Test Type:**  
**Test Duration:** 30  
**Test Level:** 53.0  
**Test Level UOM:** ft

**Draw Down & Recovery**

**Pump Test Detail ID:** 934904882  
**Test Type:**  
**Test Duration:** 60  
**Test Level:** 97.0  
**Test Level UOM:** ft

**Water Details**

**Water ID:** 933487699  
**Layer:** 1  
**Kind Code:** 5

Kind: Not stated  
Water Found Depth: 303.0  
Water Found Depth UOM: ft

Site:  
con 11 ON

Database:  
**WWIS**

Well ID: 1528755  
Construction Date:  
Use 1st: Domestic  
Use 2nd:  
Final Well Status: Water Supply  
Water Type:  
Casing Material:  
Audit No: 154668  
Tag:  
Constructn Method:  
Elevation (m):  
Elevatn Reliabilty:  
Depth to Bedrock:  
Well Depth:  
Overburden/Bedrock:  
Pump Rate:  
Static Water Level:  
Clear/Cloudy:  
Municipality: CUMBERLAND TOWNSHIP  
Site Info:

Flowing (Y/N):  
Flow Rate:  
Data Entry Status:  
Data Src: 1  
Date Received: 10/26/1995  
Selected Flag: TRUE  
Abandonment Rec:  
Contractor: 6006  
Form Version: 1  
Owner:  
County: OTTAWA-CARLETON  
Lot:  
Concession: 11  
Concession Name: CON  
Easting NAD83:  
Northing NAD83:  
Zone:  
UTM Reliability:

Bore Hole Information

Bore Hole ID: 10050291  
DP2BR:  
Spatial Status:  
Code OB:  
Code OB Desc:  
Open Hole:  
Cluster Kind:  
Date Completed: 02/12/1995  
Remarks:  
Location Method Desc: Not Applicable i.e. no UTM  
Elevrc Desc:  
Location Source Date:  
Improvement Location Source:  
Improvement Location Method:  
Source Revision Comment:  
Supplier Comment:

Elevation:  
Elevrc:  
Zone: 18  
East83:  
North83:  
Org CS:  
UTMRC: 9  
UTMRC Desc: unknown UTM  
Location Method: na

Overburden and Bedrock  
Materials Interval

Formation ID: 931070691  
Layer: 1  
Color: 6  
General Color: BROWN  
Material 1: 05  
Material 1 Desc: CLAY  
Material 2: 85  
Material 2 Desc: SOFT  
Material 3:  
Material 3 Desc:  
Formation Top Depth: 0.0  
Formation End Depth: 7.0  
Formation End Depth UOM: ft

Overburden and Bedrock  
Materials Interval

**Formation ID:** 931070695  
**Layer:** 5  
**Color:** 6  
**General Color:** BROWN  
**Material 1:** 17  
**Material 1 Desc:** SHALE  
**Material 2:** 80  
**Material 2 Desc:** POROUS  
**Material 3:**  
**Material 3 Desc:**  
**Formation Top Depth:** 105.0  
**Formation End Depth:** 106.0  
**Formation End Depth UOM:** ft

**Overburden and Bedrock**  
**Materials Interval**

**Formation ID:** 931070692  
**Layer:** 2  
**Color:** 2  
**General Color:** GREY  
**Material 1:** 05  
**Material 1 Desc:** CLAY  
**Material 2:** 85  
**Material 2 Desc:** SOFT  
**Material 3:**  
**Material 3 Desc:**  
**Formation Top Depth:** 7.0  
**Formation End Depth:** 60.0  
**Formation End Depth UOM:** ft

**Overburden and Bedrock**  
**Materials Interval**

**Formation ID:** 931070693  
**Layer:** 3  
**Color:** 3  
**General Color:** BLUE  
**Material 1:** 05  
**Material 1 Desc:** CLAY  
**Material 2:** 85  
**Material 2 Desc:** SOFT  
**Material 3:**  
**Material 3 Desc:**  
**Formation Top Depth:** 60.0  
**Formation End Depth:** 104.0  
**Formation End Depth UOM:** ft

**Overburden and Bedrock**  
**Materials Interval**

**Formation ID:** 931070694  
**Layer:** 4  
**Color:** 8  
**General Color:** BLACK  
**Material 1:** 11  
**Material 1 Desc:** GRAVEL  
**Material 2:** 85  
**Material 2 Desc:** SOFT  
**Material 3:**  
**Material 3 Desc:**  
**Formation Top Depth:** 104.0  
**Formation End Depth:** 105.0  
**Formation End Depth UOM:** ft



**Annular Space/Abandonment  
Sealing Record**

**Plug ID:** 933113708  
**Layer:** 1  
**Plug From:** 0.0  
**Plug To:** 20.0  
**Plug Depth UOM:** ft

**Method of Construction & Well  
Use**

**Method Construction ID:** 961528755  
**Method Construction Code:** 1  
**Method Construction:** Cable Tool  
**Other Method Construction:**

**Pipe Information**

**Pipe ID:** 10598861  
**Casing No:** 1  
**Comment:**  
**Alt Name:**

**Construction Record - Casing**

**Casing ID:** 930087885  
**Layer:** 2  
**Material:** 4  
**Open Hole or Material:** OPEN HOLE  
**Depth From:**  
**Depth To:** 106.0  
**Casing Diameter:** 6.0  
**Casing Diameter UOM:** inch  
**Casing Depth UOM:** ft

**Construction Record - Casing**

**Casing ID:** 930087884  
**Layer:** 1  
**Material:** 1  
**Open Hole or Material:** STEEL  
**Depth From:**  
**Depth To:** 105.0  
**Casing Diameter:** 7.0  
**Casing Diameter UOM:** inch  
**Casing Depth UOM:** ft

**Results of Well Yield Testing**

**Pumping Test Method Desc:** BAILER  
**Pump Test ID:** 991528755  
**Pump Set At:**  
**Static Level:** 35.0  
**Final Level After Pumping:** 80.0  
**Recommended Pump Depth:** 95.0  
**Pumping Rate:** 24.0  
**Flowing Rate:**  
**Recommended Pump Rate:** 10.0  
**Levels UOM:** ft  
**Rate UOM:** GPM  
**Water State After Test Code:** 1  
**Water State After Test:** CLEAR  
**Pumping Test Method:** 2

Pumping Duration HR: 1  
Pumping Duration MIN: 0  
Flowing: No

Draw Down & Recovery

Pump Test Detail ID: 934105242  
Test Type:  
Test Duration: 15  
Test Level: 80.0  
Test Level UOM: ft

Draw Down & Recovery

Pump Test Detail ID: 934649385  
Test Type:  
Test Duration: 45  
Test Level: 80.0  
Test Level UOM: ft

Draw Down & Recovery

Pump Test Detail ID: 934388868  
Test Type:  
Test Duration: 30  
Test Level: 80.0  
Test Level UOM: ft

Draw Down & Recovery

Pump Test Detail ID: 934906567  
Test Type:  
Test Duration: 60  
Test Level: 80.0  
Test Level UOM: ft

Water Details

Water ID: 933488582  
Layer: 1  
Kind Code: 3  
Kind: SULPHUR  
Water Found Depth: 105.0  
Water Found Depth UOM: ft

Site:  
lot 1 ON

Database:  
[WWIS](#)

Well ID: 1530691  
Construction Date:  
Use 1st: Domestic  
Use 2nd:  
Final Well Status: Water Supply  
Water Type:  
Casing Material:  
Audit No: 206743  
Tag:  
Constructn Method:  
Elevation (m):  
Elevatn Reliability:  
Depth to Bedrock:  
Well Depth:  
Overburden/Bedrock:  
Pump Rate:

Flowing (Y/N):  
Flow Rate:  
Data Entry Status:  
Data Src: 1  
Date Received: 08/11/1999  
Selected Flag: TRUE  
Abandonment Rec:  
Contractor: 6006  
Form Version: 1  
Owner:  
County: OTTAWA-CARLETON  
Lot: 001  
Concession:  
Concession Name:  
Easting NAD83:  
Northing NAD83:

Static Water Level:  
Clear/Cloudy:  
Municipality: CUMBERLAND TOWNSHIP  
Site Info:

Zone:  
UTM Reliability:

**Bore Hole Information**

Bore Hole ID:	10052225	Elevation:	
DP2BR:		Elevrc:	
Spatial Status:		Zone:	18
Code OB:		East83:	
Code OB Desc:		North83:	
Open Hole:		Org CS:	
Cluster Kind:		UTMRC:	9
Date Completed:	07/21/1999	UTMRC Desc:	unknown UTM
Remarks:		Location Method:	na
Location Method Desc:	Not Applicable i.e. no UTM		
Elevrc Desc:			
Location Source Date:			
Improvement Location Source:			
Improvement Location Method:			
Source Revision Comment:			
Supplier Comment:			

**Overburden and Bedrock**

**Materials Interval**

Formation ID:	931076288
Layer:	2
Color:	2
General Color:	GREY
Material 1:	05
Material 1 Desc:	CLAY
Material 2:	13
Material 2 Desc:	BOULDERS
Material 3:	77
Material 3 Desc:	LOOSE
Formation Top Depth:	9.0
Formation End Depth:	52.0
Formation End Depth UOM:	ft

**Overburden and Bedrock**

**Materials Interval**

Formation ID:	931076287
Layer:	1
Color:	7
General Color:	RED
Material 1:	05
Material 1 Desc:	CLAY
Material 2:	85
Material 2 Desc:	SOFT
Material 3:	
Material 3 Desc:	
Formation Top Depth:	0.0
Formation End Depth:	9.0
Formation End Depth UOM:	ft

**Overburden and Bedrock**

**Materials Interval**

Formation ID:	931076289
Layer:	3
Color:	6
General Color:	BROWN

**Material 1:** 17  
**Material 1 Desc:** SHALE  
**Material 2:** 80  
**Material 2 Desc:** POROUS  
**Material 3:**  
**Material 3 Desc:**  
**Formation Top Depth:** 52.0  
**Formation End Depth:** 68.0  
**Formation End Depth UOM:** ft

**Annular Space/Abandonment  
Sealing Record**

**Plug ID:** 933115833  
**Layer:** 1  
**Plug From:** 0.0  
**Plug To:** 20.0  
**Plug Depth UOM:** ft

**Method of Construction & Well  
Use**

**Method Construction ID:** 961530691  
**Method Construction Code:** 1  
**Method Construction:** Cable Tool  
**Other Method Construction:**

**Pipe Information**

**Pipe ID:** 10600795  
**Casing No:** 1  
**Comment:**  
**Alt Name:**

**Construction Record - Casing**

**Casing ID:** 930091129  
**Layer:** 2  
**Material:** 4  
**Open Hole or Material:** OPEN HOLE  
**Depth From:**  
**Depth To:** 68.0  
**Casing Diameter:** 6.0  
**Casing Diameter UOM:** inch  
**Casing Depth UOM:** ft

**Construction Record - Casing**

**Casing ID:** 930091128  
**Layer:** 1  
**Material:** 1  
**Open Hole or Material:** STEEL  
**Depth From:**  
**Depth To:** 52.0  
**Casing Diameter:** 7.0  
**Casing Diameter UOM:** inch  
**Casing Depth UOM:** ft

**Results of Well Yield Testing**

**Pumping Test Method Desc:** PUMP  
**Pump Test ID:** 991530691  
**Pump Set At:**  
**Static Level:** 20.0

**Final Level After Pumping:** 35.0  
**Recommended Pump Depth:** 60.0  
**Pumping Rate:** 20.0  
**Flowing Rate:**  
**Recommended Pump Rate:** 10.0  
**Levels UOM:** ft  
**Rate UOM:** GPM  
**Water State After Test Code:** 1  
**Water State After Test:** CLEAR  
**Pumping Test Method:** 1  
**Pumping Duration HR:** 1  
**Pumping Duration MIN:** 0  
**Flowing:** No

**Draw Down & Recovery**

**Pump Test Detail ID:** 934902793  
**Test Type:** Recovery  
**Test Duration:** 60  
**Test Level:** 20.0  
**Test Level UOM:** ft

**Draw Down & Recovery**

**Pump Test Detail ID:** 934664175  
**Test Type:** Recovery  
**Test Duration:** 45  
**Test Level:** 20.0  
**Test Level UOM:** ft

**Draw Down & Recovery**

**Pump Test Detail ID:** 934120036  
**Test Type:** Recovery  
**Test Duration:** 15  
**Test Level:** 20.0  
**Test Level UOM:** ft

**Draw Down & Recovery**

**Pump Test Detail ID:** 934385657  
**Test Type:** Recovery  
**Test Duration:** 30  
**Test Level:** 20.0  
**Test Level UOM:** ft

**Water Details**

**Water ID:** 933490909  
**Layer:** 1  
**Kind Code:** 3  
**Kind:** SULPHUR  
**Water Found Depth:** 52.0  
**Water Found Depth UOM:** ft

**Site:**  
lot 1 ON

**Database:**  
WWIS

**Well ID:** 1530820  
**Construction Date:**  
**Use 1st:** Domestic  
**Use 2nd:**  
**Final Well Status:** Water Supply  
**Water Type:**

**Flowing (Y/N):**  
**Flow Rate:**  
**Data Entry Status:**  
**Data Src:** 1  
**Date Received:** 10/12/1999  
**Selected Flag:** TRUE

**Casing Material:**  
**Audit No:** 206773  
**Tag:**  
**Constructn Method:**  
**Elevation (m):**  
**Elevatn Reliabilty:**  
**Depth to Bedrock:**  
**Well Depth:**  
**Overburden/Bedrock:**  
**Pump Rate:**  
**Static Water Level:**  
**Clear/Cloudy:**  
**Municipality:** CUMBERLAND TOWNSHIP  
**Site Info:**

**Abandonment Rec:**  
**Contractor:** 6006  
**Form Version:** 1  
**Owner:**  
**County:** OTTAWA-CARLETON  
**Lot:** 001  
**Concession:**  
**Concession Name:**  
**Easting NAD83:**  
**Northing NAD83:**  
**Zone:**  
**UTM Reliability:**

#### **Bore Hole Information**

**Bore Hole ID:** 10052354  
**DP2BR:**  
**Spatial Status:**  
**Code OB:**  
**Code OB Desc:**  
**Open Hole:**  
**Cluster Kind:**  
**Date Completed:** 09/23/1999  
**Remarks:**  
**Location Method Desc:** Not Applicable i.e. no UTM  
**Elevrc Desc:**  
**Location Source Date:**  
**Improvement Location Source:**  
**Improvement Location Method:**  
**Source Revision Comment:**  
**Supplier Comment:**

**Elevation:**  
**Elevrc:**  
**Zone:** 18  
**East83:**  
**North83:**  
**Org CS:**  
**UTMRC:** 9  
**UTMRC Desc:** unknown UTM  
**Location Method:** na

#### **Overburden and Bedrock**

##### **Materials Interval**

**Formation ID:** 931076688  
**Layer:** 2  
**Color:** 3  
**General Color:** BLUE  
**Material 1:** 05  
**Material 1 Desc:** CLAY  
**Material 2:** 85  
**Material 2 Desc:** SOFT  
**Material 3:**  
**Material 3 Desc:**  
**Formation Top Depth:** 6.0  
**Formation End Depth:** 225.0  
**Formation End Depth UOM:** ft

#### **Overburden and Bedrock**

##### **Materials Interval**

**Formation ID:** 931076689  
**Layer:** 3  
**Color:** 2  
**General Color:** GREY  
**Material 1:** 11  
**Material 1 Desc:** GRAVEL  
**Material 2:** 85  
**Material 2 Desc:** SOFT  
**Material 3:**  
**Material 3 Desc:**  
**Formation Top Depth:** 225.0  
**Formation End Depth:** 252.0

**Formation End Depth UOM:** ft

**Overburden and Bedrock  
Materials Interval**

**Formation ID:** 931076687  
**Layer:** 1  
**Color:** 7  
**General Color:** RED  
**Material 1:** 05  
**Material 1 Desc:** CLAY  
**Material 2:** 85  
**Material 2 Desc:** SOFT  
**Material 3:**  
**Material 3 Desc:**  
**Formation Top Depth:** 0.0  
**Formation End Depth:** 6.0  
**Formation End Depth UOM:** ft

**Annular Space/Abandonment  
Sealing Record**

**Plug ID:** 933115980  
**Layer:** 1  
**Plug From:** 0.0  
**Plug To:** 20.0  
**Plug Depth UOM:** ft

**Method of Construction & Well  
Use**

**Method Construction ID:** 961530820  
**Method Construction Code:** 4  
**Method Construction:** Rotary (Air)  
**Other Method Construction:**

**Pipe Information**

**Pipe ID:** 10600924  
**Casing No:** 1  
**Comment:**  
**Alt Name:**

**Construction Record - Casing**

**Casing ID:** 930091406  
**Layer:** 1  
**Material:** 1  
**Open Hole or Material:** STEEL  
**Depth From:**  
**Depth To:** 232.0  
**Casing Diameter:** 7.0  
**Casing Diameter UOM:** inch  
**Casing Depth UOM:** ft

**Results of Well Yield Testing**

**Pumping Test Method Desc:** PUMP  
**Pump Test ID:** 991530820  
**Pump Set At:**  
**Static Level:** 20.0  
**Final Level After Pumping:** 30.0  
**Recommended Pump Depth:** 150.0  
**Pumping Rate:** 40.0



**Flowing Rate:**  
**Recommended Pump Rate:** 10.0  
**Levels UOM:** ft  
**Rate UOM:** GPM  
**Water State After Test Code:** 1  
**Water State After Test:** CLEAR  
**Pumping Test Method:** 1  
**Pumping Duration HR:** 1  
**Pumping Duration MIN:**  
**Flowing:** No

**Draw Down & Recovery**

**Pump Test Detail ID:** 934119451  
**Test Type:** Recovery  
**Test Duration:** 15  
**Test Level:** 30.0  
**Test Level UOM:** ft

**Draw Down & Recovery**

**Pump Test Detail ID:** 934386189  
**Test Type:** Recovery  
**Test Duration:** 30  
**Test Level:** 30.0  
**Test Level UOM:** ft

**Draw Down & Recovery**

**Pump Test Detail ID:** 934663590  
**Test Type:** Recovery  
**Test Duration:** 45  
**Test Level:** 30.0  
**Test Level UOM:** ft

**Draw Down & Recovery**

**Pump Test Detail ID:** 934903322  
**Test Type:** Recovery  
**Test Duration:** 60  
**Test Level:** 30.0  
**Test Level UOM:** ft

**Water Details**

**Water ID:** 933491081  
**Layer:** 1  
**Kind Code:** 1  
**Kind:** FRESH  
**Water Found Depth:** 232.0  
**Water Found Depth UOM:** ft

**Site:**

lot 1 ON

**Database:**  
**WWIS**

**Well ID:** 1531599  
**Construction Date:**  
**Use 1st:** Domestic  
**Use 2nd:**  
**Final Well Status:** Water Supply  
**Water Type:**  
**Casing Material:**  
**Audit No:** 199441  
**Tag:**

**Flowing (Y/N):**  
**Flow Rate:**  
**Data Entry Status:**  
**Data Src:** 1  
**Date Received:** 12/12/2000  
**Selected Flag:** TRUE  
**Abandonment Rec:**  
**Contractor:** 3749  
**Form Version:** 1

**Constructn Method:**  
**Elevation (m):**  
**Elevatn Reliability:**  
**Depth to Bedrock:**  
**Well Depth:**  
**Overburden/Bedrock:**  
**Pump Rate:**  
**Static Water Level:**  
**Clear/Cloudy:**  
**Municipality:** CUMBERLAND TOWNSHIP  
**Site Info:**

**Owner:**  
**County:** OTTAWA-CARLETON  
**Lot:** 001  
**Concession:**  
**Concession Name:**  
**Easting NAD83:**  
**Northing NAD83:**  
**Zone:**  
**UTM Reliability:**

#### **Bore Hole Information**

**Bore Hole ID:** 10053133  
**DP2BR:**  
**Spatial Status:**  
**Code OB:**  
**Code OB Desc:**  
**Open Hole:**  
**Cluster Kind:**  
**Date Completed:** 06/30/2000  
**Remarks:**  
**Location Method Desc:** Not Applicable i.e. no UTM  
**Elevrc Desc:**  
**Location Source Date:**  
**Improvement Location Source:**  
**Improvement Location Method:**  
**Source Revision Comment:**  
**Supplier Comment:**

**Elevation:**  
**Elevrc:**  
**Zone:** 18  
**East83:**  
**North83:**  
**Org CS:**  
**UTMRC:** 9  
**UTMRC Desc:** unknown UTM  
**Location Method:** na

#### **Overburden and Bedrock Materials Interval**

**Formation ID:** 931078970  
**Layer:** 1  
**Color:** 2  
**General Color:** GREY  
**Material 1:** 15  
**Material 1 Desc:** LIMESTONE  
**Material 2:**  
**Material 2 Desc:**  
**Material 3:**  
**Material 3 Desc:**  
**Formation Top Depth:** 0.0  
**Formation End Depth:** 430.0  
**Formation End Depth UOM:** ft

#### **Annular Space/Abandonment Sealing Record**

**Plug ID:** 933116771  
**Layer:** 1  
**Plug From:** 0.0  
**Plug To:** 44.0  
**Plug Depth UOM:** ft

#### **Method of Construction & Well Use**

**Method Construction ID:** 961531599  
**Method Construction Code:** 4  
**Method Construction:** Rotary (Air)  
**Other Method Construction:**

**Pipe Information**

Pipe ID: 10601703  
Casing No: 1  
Comment:  
Alt Name:

**Construction Record - Casing**

Casing ID: 930093046  
Layer: 1  
Material: 1  
Open Hole or Material: STEEL  
Depth From:  
Depth To:  
Casing Diameter: 6.0  
Casing Diameter UOM: inch  
Casing Depth UOM: ft

**Results of Well Yield Testing**

Pumping Test Method Desc: PUMP  
Pump Test ID: 991531599  
Pump Set At:  
Static Level: 29.0  
Final Level After Pumping: 430.0  
Recommended Pump Depth: 400.0  
Pumping Rate: 3.0  
Flowing Rate:  
Recommended Pump Rate: 3.0  
Levels UOM: ft  
Rate UOM: GPM  
Water State After Test Code: 2  
Water State After Test: CLOUDY  
Pumping Test Method: 1  
Pumping Duration HR: 1  
Pumping Duration MIN:  
Flowing: No

**Draw Down & Recovery**

Pump Test Detail ID: 934397629  
Test Type: Recovery  
Test Duration: 30  
Test Level: 302.0  
Test Level UOM: ft

**Draw Down & Recovery**

Pump Test Detail ID: 934114013  
Test Type: Recovery  
Test Duration: 15  
Test Level: 348.0  
Test Level UOM: ft

**Draw Down & Recovery**

Pump Test Detail ID: 934658147  
Test Type: Recovery  
Test Duration: 45  
Test Level: 264.0  
Test Level UOM: ft

**Draw Down & Recovery**

**Pump Test Detail ID:** 934915038  
**Test Type:** Recovery  
**Test Duration:** 60  
**Test Level:** 230.0  
**Test Level UOM:** ft

**Water Details**

**Water ID:** 933492122  
**Layer:** 1  
**Kind Code:** 1  
**Kind:** FRESH  
**Water Found Depth:** 240.0  
**Water Found Depth UOM:** ft

**Water Details**

**Water ID:** 933492123  
**Layer:** 2  
**Kind Code:** 1  
**Kind:** FRESH  
**Water Found Depth:** 310.0  
**Water Found Depth UOM:** ft

**Water Details**

**Water ID:** 933492124  
**Layer:** 3  
**Kind Code:** 1  
**Kind:** FRESH  
**Water Found Depth:** 412.0  
**Water Found Depth UOM:** ft

**Site:**  
**lot 1 ON**

**Database:**  
**WWIS**

**Well ID:** 1531628  
**Construction Date:**  
**Use 1st:** Domestic  
**Use 2nd:**  
**Final Well Status:** Water Supply  
**Water Type:**  
**Casing Material:**  
**Audit No:** 200308  
**Tag:**  
**Constructn Method:**  
**Elevation (m):**  
**Elevatn Reliability:**  
**Depth to Bedrock:**  
**Well Depth:**  
**Overburden/Bedrock:**  
**Pump Rate:**  
**Static Water Level:**  
**Clear/Cloudy:**  
**Municipality:** CUMBERLAND TOWNSHIP  
**Site Info:**

**Flowing (Y/N):**  
**Flow Rate:**  
**Data Entry Status:**  
**Data Src:** 1  
**Date Received:** 12/04/2000  
**Selected Flag:** TRUE  
**Abandonment Rec:**  
**Contractor:** 3749  
**Form Version:** 1  
**Owner:**  
**County:** OTTAWA-CARLETON  
**Lot:** 001  
**Concession:**  
**Concession Name:**  
**Easting NAD83:**  
**Northing NAD83:**  
**Zone:**  
**UTM Reliability:**

**Bore Hole Information**

**Bore Hole ID:** 10053162  
**DP2BR:**  
**Spatial Status:**  
**Code OB:**  
**Code OB Desc:**  
**Elevation:**  
**Elevrc:**  
**Zone:** 18  
**East83:**  
**North83:**

**Open Hole:**  
**Cluster Kind:**  
**Date Completed:** 11/10/1999  
**Remarks:**  
**Location Method Desc:** Not Applicable i.e. no UTM  
**Elevrc Desc:**  
**Location Source Date:**  
**Improvement Location Source:**  
**Improvement Location Method:**  
**Source Revision Comment:**  
**Supplier Comment:**

**Org CS:**  
**UTMRC:** 9  
**UTMRC Desc:** unknown UTM  
**Location Method:** na

**Overburden and Bedrock**  
**Materials Interval**

**Formation ID:** 931079075  
**Layer:** 2  
**Color:** 2  
**General Color:** GREY  
**Material 1:** 15  
**Material 1 Desc:** LIMESTONE  
**Material 2:**  
**Material 2 Desc:**  
**Material 3:**  
**Material 3 Desc:**  
**Formation Top Depth:** 5.0  
**Formation End Depth:** 405.0  
**Formation End Depth UOM:** ft

**Overburden and Bedrock**  
**Materials Interval**

**Formation ID:** 931079074  
**Layer:** 1  
**Color:** 6  
**General Color:** BROWN  
**Material 1:** 14  
**Material 1 Desc:** HARDPAN  
**Material 2:** 12  
**Material 2 Desc:** STONES  
**Material 3:**  
**Material 3 Desc:**  
**Formation Top Depth:** 0.0  
**Formation End Depth:** 5.0  
**Formation End Depth UOM:** ft

**Annular Space/Abandonment**  
**Sealing Record**

**Plug ID:** 933116799  
**Layer:** 1  
**Plug From:** 8.0  
**Plug To:** 46.0  
**Plug Depth UOM:** ft

**Method of Construction & Well**  
**Use**

**Method Construction ID:** 961531628  
**Method Construction Code:** 4  
**Method Construction:** Rotary (Air)  
**Other Method Construction:**

**Pipe Information**

Pipe ID: 10601732  
Casing No: 1  
Comment:  
Alt Name:

**Construction Record - Casing**

Casing ID: 930093095  
Layer: 1  
Material: 1  
Open Hole or Material: STEEL  
Depth From:  
Depth To:  
Casing Diameter: 6.0  
Casing Diameter UOM: inch  
Casing Depth UOM: ft

**Results of Well Yield Testing**

Pumping Test Method Desc: PUMP  
Pump Test ID: 991531628  
Pump Set At:  
Static Level: 45.0  
Final Level After Pumping: 405.0  
Recommended Pump Depth: 390.0  
Pumping Rate: 5.0  
Flowing Rate:  
Recommended Pump Rate: 5.0  
Levels UOM: ft  
Rate UOM: GPM  
Water State After Test Code: 2  
Water State After Test: CLOUDY  
Pumping Test Method: 1  
Pumping Duration HR: 1  
Pumping Duration MIN:  
Flowing: No

**Draw Down & Recovery**

Pump Test Detail ID: 934397655  
Test Type: Recovery  
Test Duration: 30  
Test Level: 268.0  
Test Level UOM: ft

**Draw Down & Recovery**

Pump Test Detail ID: 934915064  
Test Type: Recovery  
Test Duration: 60  
Test Level: 173.0  
Test Level UOM: ft

**Draw Down & Recovery**

Pump Test Detail ID: 934114039  
Test Type: Recovery  
Test Duration: 15  
Test Level: 330.0  
Test Level UOM: ft

**Draw Down & Recovery**

Pump Test Detail ID: 934658173

**Test Type:** Recovery  
**Test Duration:** 45  
**Test Level:** 205.0  
**Test Level UOM:** ft

**Water Details**

**Water ID:** 933492165  
**Layer:** 3  
**Kind Code:** 1  
**Kind:** FRESH  
**Water Found Depth:** 340.0  
**Water Found Depth UOM:** ft

**Water Details**

**Water ID:** 933492163  
**Layer:** 1  
**Kind Code:** 1  
**Kind:** FRESH  
**Water Found Depth:** 194.0  
**Water Found Depth UOM:** ft

**Water Details**

**Water ID:** 933492164  
**Layer:** 2  
**Kind Code:** 1  
**Kind:** FRESH  
**Water Found Depth:** 262.0  
**Water Found Depth UOM:** ft

**Water Details**

**Water ID:** 933492166  
**Layer:** 4  
**Kind Code:** 1  
**Kind:** FRESH  
**Water Found Depth:** 388.0  
**Water Found Depth UOM:** ft

**Site:**

lot 1 ON

**Database:**  
**WWIS**

**Well ID:** 1525341  
**Construction Date:**  
**Use 1st:** Domestic  
**Use 2nd:**  
**Final Well Status:** Water Supply  
**Water Type:**  
**Casing Material:**  
**Audit No:** 67191  
**Tag:**  
**Constructn Method:**  
**Elevation (m):**  
**Elevatn Reliabilty:**  
**Depth to Bedrock:**  
**Well Depth:**  
**Overburden/Bedrock:**  
**Pump Rate:**  
**Static Water Level:**  
**Clear/Cloudy:**  
**Municipality:** CUMBERLAND TOWNSHIP  
**Site Info:**

**Flowing (Y/N):**  
**Flow Rate:**  
**Data Entry Status:**  
**Data Src:** 1  
**Date Received:** 02/04/1991  
**Selected Flag:** TRUE  
**Abandonment Rec:**  
**Contractor:** 2351  
**Form Version:** 1  
**Owner:**  
**County:** OTTAWA-CARLETON  
**Lot:** 001  
**Concession:**  
**Concession Name:**  
**Easting NAD83:**  
**Northing NAD83:**  
**Zone:**  
**UTM Reliability:**



**Bore Hole Information**

<b>Bore Hole ID:</b>	10047079	<b>Elevation:</b>	
<b>DP2BR:</b>		<b>Elevrc:</b>	
<b>Spatial Status:</b>		<b>Zone:</b>	18
<b>Code OB:</b>		<b>East83:</b>	
<b>Code OB Desc:</b>		<b>North83:</b>	
<b>Open Hole:</b>		<b>Org CS:</b>	
<b>Cluster Kind:</b>		<b>UTMRC:</b>	9
<b>Date Completed:</b>	11/30/1990	<b>UTMRC Desc:</b>	unknown UTM
<b>Remarks:</b>		<b>Location Method:</b>	na
<b>Location Method Desc:</b>	Not Applicable i.e. no UTM		
<b>Elevrc Desc:</b>			
<b>Location Source Date:</b>			
<b>Improvement Location Source:</b>			
<b>Improvement Location Method:</b>			
<b>Source Revision Comment:</b>			
<b>Supplier Comment:</b>			

**Overburden and Bedrock****Materials Interval**

<b>Formation ID:</b>	931060831
<b>Layer:</b>	2
<b>Color:</b>	8
<b>General Color:</b>	BLACK
<b>Material 1:</b>	17
<b>Material 1 Desc:</b>	SHALE
<b>Material 2:</b>	
<b>Material 2 Desc:</b>	
<b>Material 3:</b>	
<b>Material 3 Desc:</b>	
<b>Formation Top Depth:</b>	14.0
<b>Formation End Depth:</b>	200.0
<b>Formation End Depth UOM:</b>	ft

**Overburden and Bedrock****Materials Interval**

<b>Formation ID:</b>	931060830
<b>Layer:</b>	1
<b>Color:</b>	6
<b>General Color:</b>	BROWN
<b>Material 1:</b>	14
<b>Material 1 Desc:</b>	HARDPAN
<b>Material 2:</b>	
<b>Material 2 Desc:</b>	
<b>Material 3:</b>	
<b>Material 3 Desc:</b>	
<b>Formation Top Depth:</b>	0.0
<b>Formation End Depth:</b>	14.0
<b>Formation End Depth UOM:</b>	ft

**Annular Space/Abandonment****Sealing Record**

<b>Plug ID:</b>	933111156
<b>Layer:</b>	1
<b>Plug From:</b>	0.0
<b>Plug To:</b>	22.0
<b>Plug Depth UOM:</b>	ft

**Method of Construction & Well Use**

**Method Construction ID:** 961525341  
**Method Construction Code:** 1  
**Method Construction:** Cable Tool  
**Other Method Construction:**

**Pipe Information**

**Pipe ID:** 10595649  
**Casing No:** 1  
**Comment:**  
**Alt Name:**

**Construction Record - Casing**

**Casing ID:** 930082425  
**Layer:** 1  
**Material:** 1  
**Open Hole or Material:** STEEL  
**Depth From:**  
**Depth To:** 22.0  
**Casing Diameter:** 6.0  
**Casing Diameter UOM:** inch  
**Casing Depth UOM:** ft

**Results of Well Yield Testing**

**Pumping Test Method Desc:** BAILER  
**Pump Test ID:** 991525341  
**Pump Set At:**  
**Static Level:** 27.0  
**Final Level After Pumping:** 190.0  
**Recommended Pump Depth:** 195.0  
**Pumping Rate:** 1.0  
**Flowing Rate:**  
**Recommended Pump Rate:** 1.0  
**Levels UOM:** ft  
**Rate UOM:** GPM  
**Water State After Test Code:** 2  
**Water State After Test:** CLOUDY  
**Pumping Test Method:** 2  
**Pumping Duration HR:** 1  
**Pumping Duration MIN:** 0  
**Flowing:** No

**Draw Down & Recovery**

**Pump Test Detail ID:** 934387577  
**Test Type:** Draw Down  
**Test Duration:** 30  
**Test Level:** 145.0  
**Test Level UOM:** ft

**Draw Down & Recovery**

**Pump Test Detail ID:** 934905299  
**Test Type:** Draw Down  
**Test Duration:** 60  
**Test Level:** 190.0  
**Test Level UOM:** ft

**Draw Down & Recovery**

**Pump Test Detail ID:** 934112172  
**Test Type:** Draw Down

**Test Duration:** 15  
**Test Level:** 105.0  
**Test Level UOM:** ft

**Draw Down & Recovery**

**Pump Test Detail ID:** 934648120  
**Test Type:** Draw Down  
**Test Duration:** 45  
**Test Level:** 190.0  
**Test Level UOM:** ft

**Water Details**

**Water ID:** 933484306  
**Layer:** 1  
**Kind Code:** 1  
**Kind:** FRESH  
**Water Found Depth:** 38.0  
**Water Found Depth UOM:** ft

**Site:**  
**lot 1 ON**

**Database:**  
**WWIS**

**Well ID:** 5602893  
**Construction Date:**  
**Use 1st:** Domestic  
**Use 2nd:**  
**Final Well Status:** Water Supply  
**Water Type:**  
**Casing Material:**  
**Audit No:**  
**Tag:**  
**Constructn Method:**  
**Elevation (m):**  
**Elevatn Reliability:**  
**Depth to Bedrock:**  
**Well Depth:**  
**Overburden/Bedrock:**  
**Pump Rate:**  
**Static Water Level:**  
**Clear/Cloudy:**  
**Municipality:** CUMBERLAND TOWNSHIP  
**Site Info:**

**Flowing (Y/N):**  
**Flow Rate:**  
**Data Entry Status:**  
**Data Src:** 1  
**Date Received:** 06/08/1984  
**Selected Flag:** TRUE  
**Abandonment Rec:**  
**Contractor:** 1517  
**Form Version:** 1  
**Owner:**  
**County:** OTTAWA-CARLETON  
**Lot:** 001  
**Concession:**  
**Concession Name:**  
**Easting NAD83:**  
**Northing NAD83:**  
**Zone:**  
**UTM Reliability:**

**Bore Hole Information**

**Bore Hole ID:** 10375462  
**DP2BR:**  
**Spatial Status:**  
**Code OB:**  
**Code OB Desc:**  
**Open Hole:**  
**Cluster Kind:**  
**Date Completed:** 05/01/1984  
**Remarks:**  
**Location Method Desc:** Not Applicable i.e. no UTM  
**Elevrc Desc:**  
**Location Source Date:**  
**Improvement Location Source:**  
**Improvement Location Method:**  
**Source Revision Comment:**  
**Supplier Comment:**

**Elevation:**  
**Elevrc:**  
**Zone:** 18  
**East83:**  
**North83:**  
**Org CS:**  
**UTMRC:** 9  
**UTMRC Desc:** unknown UTM  
**Location Method:** na

**Overburden and Bedrock**

**Materials Interval**

**Formation ID:** 932245131  
**Layer:** 2  
**Color:** 2  
**General Color:** GREY  
**Material 1:** 05  
**Material 1 Desc:** CLAY  
**Material 2:**  
**Material 2 Desc:**  
**Material 3:**  
**Material 3 Desc:**  
**Formation Top Depth:** 18.0  
**Formation End Depth:** 28.0  
**Formation End Depth UOM:** ft

**Overburden and Bedrock**

**Materials Interval**

**Formation ID:** 932245132  
**Layer:** 3  
**Color:** 6  
**General Color:** BROWN  
**Material 1:** 11  
**Material 1 Desc:** GRAVEL  
**Material 2:** 28  
**Material 2 Desc:** SAND  
**Material 3:**  
**Material 3 Desc:**  
**Formation Top Depth:** 28.0  
**Formation End Depth:** 81.0  
**Formation End Depth UOM:** ft

**Overburden and Bedrock**

**Materials Interval**

**Formation ID:** 932245130  
**Layer:** 1  
**Color:** 6  
**General Color:** BROWN  
**Material 1:** 28  
**Material 1 Desc:** SAND  
**Material 2:**  
**Material 2 Desc:**  
**Material 3:**  
**Material 3 Desc:**  
**Formation Top Depth:** 0.0  
**Formation End Depth:** 18.0  
**Formation End Depth UOM:** ft

**Overburden and Bedrock**

**Materials Interval**

**Formation ID:** 932245133  
**Layer:** 4  
**Color:** 8  
**General Color:** BLACK  
**Material 1:** 26  
**Material 1 Desc:** ROCK  
**Material 2:** 15  
**Material 2 Desc:** LIMESTONE  
**Material 3:**  
**Material 3 Desc:**  
**Formation Top Depth:** 81.0  
**Formation End Depth:** 90.0  
**Formation End Depth UOM:** ft

**Annular Space/Abandonment  
Sealing Record**

**Plug ID:** 933185420  
**Layer:** 1  
**Plug From:** 0.0  
**Plug To:** 23.0  
**Plug Depth UOM:** ft

**Method of Construction & Well  
Use**

**Method Construction ID:** 965602893  
**Method Construction Code:** 1  
**Method Construction:** Cable Tool  
**Other Method Construction:**

**Pipe Information**

**Pipe ID:** 10924032  
**Casing No:** 1  
**Comment:**  
**Alt Name:**

**Construction Record - Casing**

**Casing ID:** 930621206  
**Layer:** 1  
**Material:** 1  
**Open Hole or Material:** STEEL  
**Depth From:**  
**Depth To:** 81.0  
**Casing Diameter:** 6.0  
**Casing Diameter UOM:** inch  
**Casing Depth UOM:** ft

**Results of Well Yield Testing**

**Pumping Test Method Desc:** BAILER  
**Pump Test ID:** 995602893  
**Pump Set At:**  
**Static Level:** 25.0  
**Final Level After Pumping:** 65.0  
**Recommended Pump Depth:**  
**Pumping Rate:** 8.0  
**Flowing Rate:**  
**Recommended Pump Rate:**  
**Levels UOM:** ft  
**Rate UOM:** GPM  
**Water State After Test Code:** 2  
**Water State After Test:** CLOUDY  
**Pumping Test Method:** 2  
**Pumping Duration HR:** 1  
**Pumping Duration MIN:** 15  
**Flowing:** No

**Draw Down & Recovery**

**Pump Test Detail ID:** 934289922  
**Test Type:**  
**Test Duration:** 15  
**Test Level:** 65.0  
**Test Level UOM:** ft

**Draw Down & Recovery**

**Pump Test Detail ID:** 935082764  
**Test Type:**  
**Test Duration:** 60  
**Test Level:** 65.0  
**Test Level UOM:** ft

**Draw Down & Recovery**

**Pump Test Detail ID:** 934566259  
**Test Type:**  
**Test Duration:** 30  
**Test Level:** 65.0  
**Test Level UOM:** ft

**Draw Down & Recovery**

**Pump Test Detail ID:** 934817021  
**Test Type:**  
**Test Duration:** 45  
**Test Level:** 65.0  
**Test Level UOM:** ft

**Water Details**

**Water ID:** 933856836  
**Layer:** 1  
**Kind Code:** 1  
**Kind:** FRESH  
**Water Found Depth:** 88.0  
**Water Found Depth UOM:** ft

**Site:**

lot 1 ON

**Database:**  
**WWIS**

**Well ID:** 1532982  
**Construction Date:**  
**Use 1st:** Domestic  
**Use 2nd:**  
**Final Well Status:** Water Supply  
**Water Type:**  
**Casing Material:**  
**Audit No:** 237355  
**Tag:**  
**Constructn Method:**  
**Elevation (m):**  
**Elevatn Reliabilty:**  
**Depth to Bedrock:**  
**Well Depth:**  
**Overburden/Bedrock:**  
**Pump Rate:**  
**Static Water Level:**  
**Clear/Cloudy:**  
**Municipality:** CUMBERLAND TOWNSHIP  
**Site Info:**

**Flowing (Y/N):**  
**Flow Rate:**  
**Data Entry Status:**  
**Data Src:** 1  
**Date Received:** 08/06/2002  
**Selected Flag:** TRUE  
**Abandonment Rec:**  
**Contractor:** 6006  
**Form Version:** 1  
**Owner:**  
**County:** OTTAWA-CARLETON  
**Lot:** 001  
**Concession:**  
**Concession Name:**  
**Easting NAD83:**  
**Northing NAD83:**  
**Zone:**  
**UTM Reliability:**

**Bore Hole Information**

**Bore Hole ID:** 10529729  
**DP2BR:**  
**Spatial Status:**  
**Code OB:**

**Elevation:**  
**Elevrc:**  
**Zone:** 18  
**East83:**

Code OB Desc:  
Open Hole:  
Cluster Kind:  
Date Completed: 07/13/2002  
Remarks:  
Location Method Desc: Not Applicable i.e. no UTM  
Elevrc Desc:  
Location Source Date:  
Improvement Location Source:  
Improvement Location Method:  
Source Revision Comment:  
Supplier Comment:

North83:  
Org CS:  
UTMRC:  
UTMRC Desc: 9  
Location Method: unknown UTM  
na

Overburden and Bedrock  
Materials Interval

Formation ID: 932879807  
Layer: 1  
Color: 6  
General Color: BROWN  
Material 1: 05  
Material 1 Desc: CLAY  
Material 2: 13  
Material 2 Desc: BOULDERS  
Material 3: 77  
Material 3 Desc: LOOSE  
Formation Top Depth: 0.0  
Formation End Depth: 3.0  
Formation End Depth UOM: ft

Overburden and Bedrock  
Materials Interval

Formation ID: 932879810  
Layer: 4  
Color: 6  
General Color: BROWN  
Material 1: 15  
Material 1 Desc: LIMESTONE  
Material 2: 73  
Material 2 Desc: HARD  
Material 3:  
Material 3 Desc:  
Formation Top Depth: 265.0  
Formation End Depth: 275.0  
Formation End Depth UOM: ft

Overburden and Bedrock  
Materials Interval

Formation ID: 932879809  
Layer: 3  
Color: 2  
General Color: GREY  
Material 1: 18  
Material 1 Desc: SANDSTONE  
Material 2: 73  
Material 2 Desc: HARD  
Material 3:  
Material 3 Desc:  
Formation Top Depth: 150.0  
Formation End Depth: 265.0  
Formation End Depth UOM: ft

Overburden and Bedrock



**Materials Interval**

**Formation ID:** 932879808  
**Layer:** 2  
**Color:** 2  
**General Color:** GREY  
**Material 1:** 15  
**Material 1 Desc:** LIMESTONE  
**Material 2:** 73  
**Material 2 Desc:** HARD  
**Material 3:**  
**Material 3 Desc:**  
**Formation Top Depth:** 3.0  
**Formation End Depth:** 150.0  
**Formation End Depth UOM:** ft

**Annular Space/Abandonment  
Sealing Record**

**Plug ID:** 933230065  
**Layer:** 1  
**Plug From:** 0.0  
**Plug To:** 40.0  
**Plug Depth UOM:** ft

**Method of Construction & Well  
Use**

**Method Construction ID:** 961532982  
**Method Construction Code:** 1  
**Method Construction:** Cable Tool  
**Other Method Construction:**

**Pipe Information**

**Pipe ID:** 11078299  
**Casing No:** 1  
**Comment:**  
**Alt Name:**

**Construction Record - Casing**

**Casing ID:** 930095973  
**Layer:** 1  
**Material:** 1  
**Open Hole or Material:** STEEL  
**Depth From:**  
**Depth To:**  
**Casing Diameter:** 6.0  
**Casing Diameter UOM:** inch  
**Casing Depth UOM:** ft

**Construction Record - Casing**

**Casing ID:** 930095974  
**Layer:** 2  
**Material:** 4  
**Open Hole or Material:** OPEN HOLE  
**Depth From:**  
**Depth To:**  
**Casing Diameter:** 6.0  
**Casing Diameter UOM:** inch  
**Casing Depth UOM:** ft

**Construction Record - Casing**

**Casing ID:** 930095975  
**Layer:** 3  
**Material:**  
**Open Hole or Material:**  
**Depth From:**  
**Depth To:**  
**Casing Diameter:** 5.0  
**Casing Diameter UOM:** inch  
**Casing Depth UOM:** ft

**Results of Well Yield Testing**

**Pumping Test Method Desc:** BAILER  
**Pump Test ID:** 991532982  
**Pump Set At:**  
**Static Level:** 18.0  
**Final Level After Pumping:** 275.0  
**Recommended Pump Depth:** 265.0  
**Pumping Rate:** 5.0  
**Flowing Rate:**  
**Recommended Pump Rate:** 4.0  
**Levels UOM:** ft  
**Rate UOM:** GPM  
**Water State After Test Code:** 1  
**Water State After Test:** CLEAR  
**Pumping Test Method:** 2  
**Pumping Duration HR:** 1  
**Pumping Duration MIN:** 0  
**Flowing:** No

**Draw Down & Recovery**

**Pump Test Detail ID:** 934662673  
**Test Type:** Recovery  
**Test Duration:** 45  
**Test Level:** 100.0  
**Test Level UOM:** ft

**Draw Down & Recovery**

**Pump Test Detail ID:** 934911770  
**Test Type:** Recovery  
**Test Duration:** 60  
**Test Level:** 11.0  
**Test Level UOM:** ft

**Draw Down & Recovery**

**Pump Test Detail ID:** 934402153  
**Test Type:** Recovery  
**Test Duration:** 30  
**Test Level:** 150.0  
**Test Level UOM:** ft

**Draw Down & Recovery**

**Pump Test Detail ID:** 934118539  
**Test Type:** Recovery  
**Test Duration:** 15  
**Test Level:** 200.0  
**Test Level UOM:** ft

#### Water Details

**Water ID:** 934022299  
**Layer:** 1  
**Kind Code:** 1  
**Kind:** FRESH  
**Water Found Depth:** 49.0  
**Water Found Depth UOM:** ft

#### Water Details

**Water ID:** 934022300  
**Layer:** 2  
**Kind Code:** 1  
**Kind:** FRESH  
**Water Found Depth:** 265.0  
**Water Found Depth UOM:** ft

#### Site:

lot 1 ON

**Database:**

[WWIS](#)

**Well ID:** 1531631  
**Construction Date:**  
**Use 1st:** Domestic  
**Use 2nd:**  
**Final Well Status:** Water Supply  
**Water Type:**  
**Casing Material:**  
**Audit No:** 200302  
**Tag:**  
**Constructn Method:**  
**Elevation (m):**  
**Elevatn Reliability:**  
**Depth to Bedrock:**  
**Well Depth:**  
**Overburden/Bedrock:**  
**Pump Rate:**  
**Static Water Level:**  
**Clear/Cloudy:**  
**Municipality:** CUMBERLAND TOWNSHIP  
**Site Info:**

**Flowing (Y/N):**  
**Flow Rate:**  
**Data Entry Status:**  
**Data Src:** 1  
**Date Received:** 12/04/2000  
**Selected Flag:** TRUE  
**Abandonment Rec:**  
**Contractor:** 3749  
**Form Version:** 1  
**Owner:**  
**County:** OTTAWA-CARLETON  
**Lot:** 001  
**Concession:**  
**Concession Name:**  
**Easting NAD83:**  
**Northing NAD83:**  
**Zone:**  
**UTM Reliability:**

#### Bore Hole Information

**Bore Hole ID:** 10053165  
**DP2BR:**  
**Spatial Status:**  
**Code OB:**  
**Code OB Desc:**  
**Open Hole:**  
**Cluster Kind:**  
**Date Completed:** 12/03/1999  
**Remarks:**  
**Location Method Desc:** Not Applicable i.e. no UTM  
**Elevrc Desc:**  
**Location Source Date:**  
**Improvement Location Source:**  
**Improvement Location Method:**  
**Source Revision Comment:**  
**Supplier Comment:**

**Elevation:**  
**Elevrc:**  
**Zone:** 18  
**East83:**  
**North83:**  
**Org CS:**  
**UTMRC:** 9  
**UTMRC Desc:** unknown UTM  
**Location Method:** na

#### Overburden and Bedrock

##### Materials Interval

**Formation ID:** 931079085  
**Layer:** 5

**Color:** 2  
**General Color:** GREY  
**Material 1:** 11  
**Material 1 Desc:** GRAVEL  
**Material 2:** 77  
**Material 2 Desc:** LOOSE  
**Material 3:**  
**Material 3 Desc:**  
**Formation Top Depth:** 292.0  
**Formation End Depth:** 298.0  
**Formation End Depth UOM:** ft

**Overburden and Bedrock**  
**Materials Interval**

**Formation ID:** 931079081  
**Layer:** 1  
**Color:** 2  
**General Color:** GREY  
**Material 1:** 05  
**Material 1 Desc:** CLAY  
**Material 2:** 01  
**Material 2 Desc:** FILL  
**Material 3:** 77  
**Material 3 Desc:** LOOSE  
**Formation Top Depth:** 0.0  
**Formation End Depth:** 5.0  
**Formation End Depth UOM:** ft

**Overburden and Bedrock**  
**Materials Interval**

**Formation ID:** 931079082  
**Layer:** 2  
**Color:** 2  
**General Color:** GREY  
**Material 1:** 05  
**Material 1 Desc:** CLAY  
**Material 2:** 28  
**Material 2 Desc:** SAND  
**Material 3:** 77  
**Material 3 Desc:** LOOSE  
**Formation Top Depth:** 5.0  
**Formation End Depth:** 38.0  
**Formation End Depth UOM:** ft

**Overburden and Bedrock**  
**Materials Interval**

**Formation ID:** 931079083  
**Layer:** 3  
**Color:** 2  
**General Color:** GREY  
**Material 1:** 05  
**Material 1 Desc:** CLAY  
**Material 2:** 79  
**Material 2 Desc:** PACKED  
**Material 3:**  
**Material 3 Desc:**  
**Formation Top Depth:** 38.0  
**Formation End Depth:** 283.0  
**Formation End Depth UOM:** ft

**Overburden and Bedrock**  
**Materials Interval**

**Formation ID:** 931079084  
**Layer:** 4  
**Color:** 2  
**General Color:** GREY  
**Material 1:** 11  
**Material 1 Desc:** GRAVEL  
**Material 2:** 06  
**Material 2 Desc:** SILT  
**Material 3:**  
**Material 3 Desc:**  
**Formation Top Depth:** 283.0  
**Formation End Depth:** 292.0  
**Formation End Depth UOM:** ft

**Annular Space/Abandonment  
Sealing Record**

**Plug ID:** 933116802  
**Layer:** 1  
**Plug From:** 0.0  
**Plug To:** 40.0  
**Plug Depth UOM:** ft

**Method of Construction & Well  
Use**

**Method Construction ID:** 961531631  
**Method Construction Code:** 4  
**Method Construction:** Rotary (Air)  
**Other Method Construction:**

**Pipe Information**

**Pipe ID:** 10601735  
**Casing No:** 1  
**Comment:**  
**Alt Name:**

**Construction Record - Casing**

**Casing ID:** 930093098  
**Layer:** 1  
**Material:** 1  
**Open Hole or Material:** STEEL  
**Depth From:**  
**Depth To:**  
**Casing Diameter:** 6.0  
**Casing Diameter UOM:** inch  
**Casing Depth UOM:** ft

**Construction Record - Casing**

**Casing ID:** 930093099  
**Layer:** 2  
**Material:** 1  
**Open Hole or Material:** STEEL  
**Depth From:**  
**Depth To:**  
**Casing Diameter:** 5.0  
**Casing Diameter UOM:** inch  
**Casing Depth UOM:** ft

**Construction Record - Casing**

**Casing ID:** 930093100  
**Layer:** 3  
**Material:** 4  
**Open Hole or Material:** OPEN HOLE  
**Depth From:**  
**Depth To:**  
**Casing Diameter:** 5.0  
**Casing Diameter UOM:** inch  
**Casing Depth UOM:** ft

**Results of Well Yield Testing**

**Pumping Test Method Desc:** PUMP  
**Pump Test ID:** 991531631  
**Pump Set At:**  
**Static Level:** 160.0  
**Final Level After Pumping:** 296.0  
**Recommended Pump Depth:** 200.0  
**Pumping Rate:** 25.0  
**Flowing Rate:**  
**Recommended Pump Rate:** 15.0  
**Levels UOM:** ft  
**Rate UOM:** GPM  
**Water State After Test Code:** 2  
**Water State After Test:** CLOUDY  
**Pumping Test Method:** 1  
**Pumping Duration HR:** 1  
**Pumping Duration MIN:**  
**Flowing:** No

**Draw Down & Recovery**

**Pump Test Detail ID:** 934397658  
**Test Type:** Recovery  
**Test Duration:** 30  
**Test Level:** 168.0  
**Test Level UOM:** ft

**Draw Down & Recovery**

**Pump Test Detail ID:** 934915067  
**Test Type:** Recovery  
**Test Duration:** 60  
**Test Level:** 160.0  
**Test Level UOM:** ft

**Draw Down & Recovery**

**Pump Test Detail ID:** 934114042  
**Test Type:** Recovery  
**Test Duration:** 15  
**Test Level:** 194.0  
**Test Level UOM:** ft

**Draw Down & Recovery**

**Pump Test Detail ID:** 934658176  
**Test Type:** Recovery  
**Test Duration:** 45  
**Test Level:** 160.0  
**Test Level UOM:** ft

**Water Details**

**Water ID:** 933492171  
**Layer:** 1  
**Kind Code:** 1  
**Kind:** FRESH  
**Water Found Depth:** 294.0  
**Water Found Depth UOM:** ft



## Appendix: Database Descriptions

*Environmental Risk Information Services (ERIS) can search the following databases. The extent of historical information varies with each database and current information is determined by what is publicly available to ERIS at the time of update. **Note:** Databases denoted with " \* " indicates that the database will no longer be updated. See the individual database description for more information.*

### **Abandoned Aggregate Inventory:**

Provincial [AAGR](#)

The MAAP Program maintains a database of abandoned pits and quarries. Please note that the database is only referenced by lot and concession and city/town location. The database provides information regarding the location, type, size, land use, status and general comments.\*

**Government Publication Date: Sept 2002\***

### **Aggregate Inventory:**

Provincial [AGR](#)

This database of licensed and permitted pits and quarries is maintained by the Ontario Ministry of Natural Resources and Forestry (MNRF), as regulated under the Aggregate Resources Act, R.S.O. 1990. Aggregate site data has been divided into active and inactive sites. Active sites may be further subdivided into partial surrenders. In partial surrenders, defined areas of a site are inactive while the rest of the site remains active.

**Government Publication Date: Up to Nov 2023**

### **Abandoned Mine Information System:**

Provincial [AMIS](#)

The Abandoned Mines Information System contains data on known abandoned and inactive mines located on both Crown and privately held lands. The information was provided by the Ministry of Northern Development and Mines (MNDM), with the following disclaimer: "the database provided has been compiled from various sources, and the Ministry of Northern Development and Mines makes no representation and takes no responsibility that such information is accurate, current or complete". Reported information includes official mine name, status, background information, mine start/end date, primary commodity, mine features, hazards and remediation.

**Government Publication Date: 1800-Apr 2024**

### **Anderson's Waste Disposal Sites:**

Private [ANDR](#)

The information provided in this database was collected by examining various historical documents which aimed to characterize the likely position of former waste disposal sites from 1860 to present. The research initiative behind the creation of this database was to identify those sites that are missing from the Ontario MOE Waste Disposal Site Inventory, as well as to provide revisions and corrections to the positions and descriptions of sites currently listed in the MOE inventory. In addition to historic waste disposal facilities, the database also identifies certain auto wreckers and scrap yards that have been extrapolated from documentary sources. Please note that the data is not warranted to be complete, exhaustive or authoritative. The information was collected for research purposes only.

**Government Publication Date: 1860s-Present**

### **Aboveground Storage Tanks:**

Provincial [AST](#)

Historical listing of aboveground storage tanks made available by the Department of Natural Resources and Forestry. Includes tanks used to hold water or petroleum. This dataset has been retired as of September 25, 2014 and will no longer be updated.

**Government Publication Date: May 31, 2014**

### **Automobile Wrecking & Supplies:**

Private [AUWR](#)

This database provides an inventory of known locations that are involved in the scrap metal, automobile wrecking/recycling, and automobile parts & supplies industry. Information is provided on the company name, location and business type.

**Government Publication Date: 1999-Apr 30, 2024**

### **Borehole:**

Provincial [BORE](#)

A borehole is the generalized term for any narrow shaft drilled in the ground, either vertically or horizontally. The information here includes geotechnical investigations or environmental site assessments, mineral exploration, or as a pilot hole for installing piers or underground utilities. Information is from many sources such as the Ministry of Transportation (MTO) boreholes from engineering reports and projects from the 1950 to 1990's in Southern Ontario. Boreholes from the Ontario Geological Survey (OGS) including The Urban Geology Analysis Information System (UGAIS) and the York Peel Durham Toronto (YPDT) database of the Conservation Authority Moraine Coalition. This database will include fields such as location, stratigraphy, depth, elevation, year drilled, etc. For all water well data or oil and gas well data for Ontario please refer to WWIS and OOGW.

**Government Publication Date: 1875-Jul 2018**

**Certificates of Approval:**Provincial [CA](#)

This database contains the following types of approvals: Air & Noise, Industrial Sewage, Municipal & Private Sewage, Waste Management Systems and Renewable Energy Approvals. The MOE in Ontario states that any facility that releases emissions to the atmosphere, discharges contaminants to ground or surface water, provides potable water supplies, or stores, transports or disposes of waste, must have a Certificate of Approval before it can operate lawfully. Fields include approval number, business name, address, approval date, approval type and status. This database will no longer be updated, as CofA's have been replaced by either Environmental Activity and Sector Registry (EASR) or Environmental Compliance Approval (ECA). Please refer to those individual databases for any information after Oct.31, 2011.

**Government Publication Date: 1985-Oct 30, 2011\***

**Dry Cleaning Facilities:**Federal [CDRY](#)

List of dry cleaning facilities made available by Environment and Climate Change Canada. Environment and Climate Change Canada's Tetrachloroethylene (Use in Dry Cleaning and Reporting Requirements) Regulations (SOR/2003-79) are intended to reduce releases of tetrachloroethylene to the environment from dry cleaning facilities.

**Government Publication Date: Jan 2004-Dec 2022**

**Commercial Fuel Oil Tanks:**Provincial [CFOT](#)

Locations of commercial underground fuel oil tanks. This is not a comprehensive or complete inventory of commercial fuel tanks in the province; this listing is a copy of records of registered commercial underground fuel oil tanks obtained under Access to Public Information.

Note that the following types of tanks do not require registration: waste oil tanks in apartments, office buildings, residences, etc.; aboveground gas or diesel tanks. Records are not verified for accuracy or completeness.

**Government Publication Date: Oct 2023**

**Chemical Manufacturers and Distributors:**Private [CHEM](#)

This database includes information from both a one time study conducted in 1992 and private source and is a listing of facilities that manufacture or distribute chemicals. The production of these chemical substances may involve one or more chemical reactions and/or chemical separation processes (i.e. fractionation, solvent extraction, crystallization, etc.).

**Government Publication Date: 1999-Jan 31, 2020**

**Chemical Register:**Private [CHM](#)

This database includes a listing of locations of facilities within the Province or Territory that either manufacture and/or distributes chemicals.

**Government Publication Date: 1999-Apr 30, 2024**

**Compressed Natural Gas Stations:**Private [CNG](#)

Canada has a network of public access compressed natural gas (CNG) refuelling stations. These stations dispense natural gas in compressed form at 3,000 pounds per square inch (psi), the pressure which is allowed within the current Canadian codes and standards. The majority of natural gas refuelling is located at existing retail gasoline that have a separate refuelling island for natural gas. This list of stations is made available by the Canadian Natural Gas Vehicle Alliance.

**Government Publication Date: Dec 2012 -May 2024**

**Inventory of Coal Gasification Plants and Coal Tar Sites:**Provincial [COAL](#)

This inventory includes both the "Inventory of Coal Gasification Plant Waste Sites in Ontario-April 1987" and the Inventory of Industrial Sites Producing or Using Coal Tar and Related Tars in Ontario-November 1988) collected by the MOE. It identifies industrial sites that produced and continue to produce or use coal tar and other related tars. Detailed information is available and includes: facility type, size, land use, information on adjoining properties, soil condition, site operators/occupants, site description, potential environmental impacts and historic maps available. This was a one-time inventory.\*

**Government Publication Date: Apr 1987 and Nov 1988\***

**Compliance and Convictions:**Provincial [CONV](#)

This database summarizes the fines and convictions handed down by the Ontario courts beginning in 1989. Companies and individuals named here have been found guilty of environmental offenses in Ontario courts of law.

**Government Publication Date: 1989-Oct 2024**

**Certificates of Property Use:**Provincial [CPU](#)

This is a subset taken from Ontario's Environmental Registry (EBR) database. It will include CPU's on the registry such as (EPA s. 168.6) - Certificate of Property Use.

**Government Publication Date: 1994 - Oct 31, 2024**

**Drill Hole Database:**

Provincial

[DRL](#)

The Ontario Drill Hole Database (ODHD) is offered by the Province of Ontario's Ministry of Mines. The dataset contains information for over 164,000 percussion, overburden, sonic and diamond-drill holes. The presence of assay results with cutoff values for gold, silver, copper, zinc, lead, nickel and platinum group elements is noted. Drill hole data are compiled from assessment files that have been submitted to the ministry in accordance with the Ontario Mining Act (OMA). Source assessment file numbers are captured for cross reference with the Ontario Assessment File Database (OAFD). Please note that limited data is available for southern Ontario, as it was the last area to be completed. The database was created when surveys submitted to the Ministry were converted in the Assessment File Research Image Database (AFRI) project. However, the degree of accuracy (coordinates) as to the exact location of drill holes is dependent upon the source document submitted. Levels of accuracy used to locate holes are: centering on the mining claim; a sketch of the mining claim; a 1:50,000 map; a detailed company map; or from submitted a "Report of Work".

**Government Publication Date: 1886 - Aug 2024****Delisted Fuel Tanks:**

Provincial

[DTNK](#)

List of fuel storage tank sites that were once found in - and have since been removed from - the list of fuel storage tanks made available by the regulatory agency under Access to Public Information.

**Government Publication Date: Oct 2023****Environmental Activity and Sector Registry:**

Provincial

[EASR](#)

On October 31, 2011, a smarter, faster environmental approvals system came into effect in Ontario. The EASR allows businesses to register certain activities with the ministry, rather than apply for an approval. The registry is available for common systems and processes, to which preset rules of operation can be applied. The EASR is currently available for: heating systems, standby power systems and automotive refinishing. Businesses whose activities aren't subject to the EASR may apply for an ECA (Environmental Compliance Approval). Please see our ECA database.

**Government Publication Date: Oct 2011-Oct 31, 2024****Environmental Registry:**

Provincial

[EBR](#)

The Environmental Registry lists proposals, decisions and exceptions regarding policies, Acts, instruments, or regulations that could significantly affect the environment. Through the Registry, thirteen provincial ministries notify the public of upcoming proposals and invite their comments. For example, if a local business is requesting a permit, license, or certificate of approval to release substances into the air or water; these are notified on the registry. Data includes: Approval for discharge into the natural environment other than water (i.e. Air) - EPA s. 9, Approval for sewage works - OWRA s. 53(1), and EPA s. 27 - Approval for a waste disposal site. For information regarding Permit to Take Water (PTTW), Certificate of Property Use (CPU) and (ORD) Orders please refer to those individual databases.

**Government Publication Date: 1994 - Oct 31, 2024****Environmental Compliance Approval:**

Provincial

[ECA](#)

On October 31, 2011, a smarter, faster environmental approvals system came into effect in Ontario. In the past, a business had to apply for multiple approvals (known as certificates of approval) for individual processes and pieces of equipment. Today, a business either registers itself, or applies for a single approval, depending on the types of activities it conducts. Businesses whose activities aren't subject to the EASR may apply for an ECA. A single ECA addresses all of a business's emissions, discharges and wastes. Separate approvals for air, noise and waste are no longer required. This database will also include Renewable Energy Approvals. For certificates of approval prior to Nov 1st, 2011, please refer to the CA database. For all Waste Disposal Sites please refer to the WDS database.

**Government Publication Date: Oct 2011-Oct 31, 2024****Environmental Effects Monitoring:**

Federal

[EEM](#)

The Environmental Effects Monitoring program assesses the effects of effluent from industrial or other sources on fish, fish habitat and human usage of fisheries resources. Since 1992, pulp and paper mills have been required to conduct EEM studies under the Pulp and Paper Effluent Regulations. This database provides information on the mill name, geographical location and sub-lethal toxicity data.

**Government Publication Date: 1992-2007\*****ERIS Historical Searches:**

Private

[EHS](#)

ERIS has compiled a database of all environmental risk reports completed since March 1999. Available fields for this database include: site location, date of report, type of report, and search radius. As per all other databases, the ERIS database can be referenced on both the map and "Statistical Profile" page.

**Government Publication Date: 1999-Aug 31, 2024****Environmental Issues Inventory System:**

Federal

[EIIS](#)

The Environmental Issues Inventory System was developed through the implementation of the Environmental Issues and Remediation Plan. This plan was established to determine the location and severity of contaminated sites on inhabited First Nation reserves, and where necessary, to remediate those that posed a risk to health and safety; and to prevent future environmental problems. The EIIS provides information on the reserve under investigation, inventory number, name of site, environmental issue, site action (Remediation, Site Assessment), and date investigation completed.

**Government Publication Date: 1992-2001\***

**Emergency Management Historical Event:**

Provincial

EMHE

List of locations of historical occurrences of emergency events, including those assigned to the Ministry of Natural Resources by Order-In-Council (OIC) under the Emergency Management and Civil Protection Act, as well as events where MNR provided requested emergency response assistance. Many of these events will have involved community evacuations, significant structural loss, and/or involvement of MNR emergency response staff. These events fall into one of ten (10) type categories: Dam Failure; Drought / Low Water; Erosion; Flood; Forest Fire; Soil and Bedrock Instability; Petroleum Resource Center Event, EMO Requested Assistance, Continuity of Operations Event, Other Requested Assistance. EMHE record details are reproduced by ERIIS under License with the Ontario Ministry of Natural Resources © Queen's Printer for Ontario, 2017.

**Government Publication Date:** Apr 30, 2022

**Environmental Penalty Annual Report:**

Provincial

EPAR

This database contains data from Ontario's annual environmental penalty report published by the Ministry of the Environment and Climate Change. These reports provide information on environmental penalties for land or water violations issued to companies in one of the nine industrial sectors covered by the Municipal Industrial Strategy for Abatement (MISA) regulations.

**Government Publication Date:** Jan 1, 2011 - Dec 31, 2023

**List of Expired Fuels Safety Facilities:**

Provincial

EXP

List of facilities and tanks for which there was once a fuel registration. This is not a comprehensive or complete inventory of expired tanks/tank facilities in the province; this listing is a copy of previously registered tanks and facilities obtained under Access to Public Information. Includes private fuel outlets, bulk plants, fuel oil tanks, gasoline stations, marinas, propane filling stations, liquid fuel tanks, piping systems, etc; includes tanks which have been removed from the ground.

Notes: registration was not required for private fuel underground/aboveground storage tanks prior to January 1990, nor for furnace oil tanks prior to May 1, 2002; registration is not required for waste oil tanks in apartments, office buildings, residences, etc., or aboveground gas or diesel tanks. Records are not verified for accuracy or completeness.

**Government Publication Date:** Oct 2023

**Federal Convictions:**

Federal

FCON

Environment Canada maintains a database referred to as the "Environmental Registry" that details prosecutions under the Canadian Environmental Protection Act (CEPA) and the Fisheries Act (FA). Information is provided on the company name, location, charge date, offence and penalty.

**Government Publication Date:** 1988-Jun 2007\*

**Contaminated Sites on Federal Land:**

Federal

FCS

The Federal Contaminated Sites Inventory includes information on known federal contaminated sites under the custodianship of departments, agencies and consolidated Crown corporations as well as those that are being or have been investigated to determine whether they have contamination arising from past use that could pose a risk to human health or the environment. The inventory also includes non-federal contaminated sites for which the Government of Canada has accepted some or all financial responsibility. It does not include sites where contamination has been caused by, and which are under the control of, enterprise Crown corporations, private individuals, firms or other levels of government. Includes fire training sites and sites at which Per- and Polyfluoroalkyl Substances (PFAS) are a concern.

**Government Publication Date:** Jun 2000-Sep 2024

**Fisheries & Oceans Fuel Tanks:**

Federal

FOFT

Fisheries & Oceans Canada maintains an inventory of aboveground & underground fuel storage tanks located on Fisheries & Oceans property or controlled by DFO. Our inventory provides information on the site name, location, tank owner, tank operator, facility type, storage tank location, tank contents & capacity, and date of tank installation.

**Government Publication Date:** 1964-Sep 2019

**Federal Identification Registry for Storage Tank Systems (FIRSTS):**

Federal

FRST

A list of federally regulated Storage tanks from the Federal Identification Registry for Storage Tank Systems (FIRSTS). FIRSTS is Environment and Climate Change Canada's database of storage tank systems subject to the Storage Tank for Petroleum Products and Allied Petroleum Products Regulations. The main objective of the Regulations is to prevent soil and groundwater contamination from storage tank systems located on federal and aboriginal lands. Storage tank systems that do not have a valid identification number displayed in a readily visible location on or near the storage tank system may be refused product delivery.

**Government Publication Date:** Oct 31, 2021

**Fuel Storage Tank:**

Provincial

FST

List of registered private and retail fuel storage tanks. This is not a comprehensive or complete inventory of private and retail fuel storage tanks in the province; this listing is a copy of registered private and retail fuel storage tanks, obtained under Access to Public Information.

Notes: registration was not required for private fuel underground/aboveground storage tanks prior to January 1990, nor for furnace oil tanks prior to May 1, 2002; registration is not required for waste oil tanks in apartments, office buildings, residences, etc., or aboveground gas or diesel tanks. Records are not verified for accuracy or completeness.

**Government Publication Date:** Oct 2023

**Fuel Storage Tank - Historic:**

Provincial

FSTH

The Fuels Safety Branch of the Ontario Ministry of Consumer and Commercial Relations maintained a database of all registered private fuel storage tanks. Public records of private fuel storage tanks are only available since the registration became effective in September 1989. This information is now collected by the Technical Standards and Safety Authority.

**Government Publication Date: Pre-Jan 2010\***

**Ontario Regulation 347 Waste Generators Summary:**

Provincial

GEN

Regulation 347 of the Ontario EPA defines a waste generation site as any site, equipment and/or operation involved in the production, collection, handling and/or storage of regulated wastes. A generator of regulated waste is required to register the waste generation site and each waste produced, collected, handled, or stored at the site. This database contains the registration number, company name and address of registered generators including the types of hazardous wastes generated. It includes data on waste generating facilities such as: drycleaners, waste treatment and disposal facilities, machine shops, electric power distribution etc. This information is a summary of all years from 1986 including the most currently available data. Some records may contain, within the company name, the phrase "See & Use..." followed by a series of letters and numbers. This occurs when one company is amalgamated with or taken over by another registered company. The number listed as "See & Use", refers to the new ownership and the other identification number refers to the original ownership. This phrase serves as a link between the 2 companies until operations have been fully transferred.

**Government Publication Date: 1986-Oct 31, 2022**

**Greenhouse Gas Emissions from Large Facilities:**

Federal

GHG

List of greenhouse gas emissions from large facilities made available by Environment Canada. Greenhouse gas emissions in kilotonnes of carbon dioxide equivalents (kt CO<sub>2</sub> eq).

**Government Publication Date: 2013-Dec 2022**

**TSSA Historic Incidents:**

Provincial

HINC

List of historic incidences of spills and leaks of diesel, fuel oil, gasoline, natural gas, propane, and hydrogen recorded by the TSSA in their previous incident tracking system. The TSSA's Fuels Safety Program administers the Technical Standards & Safety Act 2000, providing fuel-related safety services associated with the safe transportation, storage, handling and use of fuels such as gasoline, diesel, propane, natural gas and hydrogen. Under this Act, the TSSA regulates fuel suppliers, storage facilities, transport trucks, pipelines, contractors and equipment or appliances that use fuels. Records are not verified for accuracy or completeness. This is not a comprehensive or complete inventory of historical fuel spills and leaks in the province. This listing is a copy of the data captured at one moment in time and is hence limited by the record date provided here.

**Government Publication Date: 2006-June 2009\***

**Indian & Northern Affairs Fuel Tanks:**

Federal

IAFT

The Department of Indian & Northern Affairs Canada (INAC) maintains an inventory of aboveground & underground fuel storage tanks located on both federal and crown land. Our inventory provides information on the reserve name, location, facility type, site/facility name, tank type, material & ID number, tank contents & capacity, and date of tank installation.

**Government Publication Date: 1950-Aug 2003\***

**Fuel Oil Spills and Leaks:**

Provincial

INC

Listing of spills and leaks of diesel, fuel oil, gasoline, natural gas, propane, and hydrogen reported to the Spills Action Centre (SAC). This is not a comprehensive or complete inventory of fuel-related leaks, spills, and incidents in the province; this listing is a copy of incidents reported to the SAC, obtained under Access to Public Information. Includes incidents from fuel-related hazards such as spills, fires, and explosions. Records are not verified for accuracy or completeness.

**Government Publication Date: 31 Oct, 2023**

**Landfill Inventory Management Ontario:**

Provincial

LIMO

The Landfill Inventory Management Ontario (LIMO) database is updated every year, as the Ministry of the Environment, Conservation and Parks compiles new and updated information. Includes small and large landfills currently operating as well as those which are closed and historic. Operators of larger landfills provide landfill information for the previous operating year to the ministry for LIMO including: estimated amount of total waste received, landfill capacity, estimated total remaining landfill capacity, fill rates, engineering designs, reporting and monitoring details, size of location, service area, approved waste types, leachate of site treatment, contaminant attenuation zone and more. The small landfills include information such as site owner, site location and certificate of approval # and status.

**Government Publication Date: Mar 31, 2022**

**Canadian Mine Locations:**

Private

MINE

This information is collected from the Canadian & American Mines Handbook. The Mines database is a national database that provides over 290 listings on mines (listed as public companies) dealing primarily with precious metals and hard rocks. Listed are mines that are currently in operation, closed, suspended, or are still being developed (advanced projects). Their locations are provided as geographic coordinates (x, y and/or longitude, latitude). As of 2002, data pertaining to Canadian smelters and refineries has been appended to this database.

**Government Publication Date: 1998-2009\***

**Mineral Occurrences:**

Provincial

MNR

In the early 70's, the Ministry of Northern Development and Mines created an inventory of approximately 19,000 mineral occurrences in Ontario, in regard to metallic and industrial minerals, as well as some information on building stones and aggregate deposits. Please note that the "Horizontal Positional Accuracy" is approximately +/- 200 m. Many reference elements for each record were derived from field sketches using pace or chain/tape measurements against claim posts or topographic features in the area. The primary limiting factor for the level of positional accuracy is the scale of the source material. The testing of horizontal accuracy of the source materials was accomplished by comparing the plan metric (X and Y) coordinates of that point with the coordinates of the same point as defined from a source of higher accuracy.

**Government Publication Date: 1846-Feb 2024**

**National Analysis of Trends in Emergencies System (NATES):**

Federal

NATE

In 1974 Environment Canada established the National Analysis of Trends in Emergencies System (NATES) database, for the voluntary reporting of significant spill incidents. The data was to be used to assist in directing the work of the emergencies program. NATES ran from 1974 to 1994. Extensive information is available within this database including company names, place where the spill occurred, date of spill, cause, reason and source of spill, damage incurred, and amount, concentration, and volume of materials released.

**Government Publication Date: 1974-1994\***

**Non-Compliance Reports:**

Provincial

NCPL

The Ministry of the Environment provides information about non-compliant discharges of contaminants to air and water that exceed legal allowable limits, from regulated industrial and municipal facilities. A reported non-compliance failure may be in regard to a Control Order, Certificate of Approval, Sectoral Regulation or specific regulation/act.

**Government Publication Date: Dec 31, 2022**

**National Defense & Canadian Forces Fuel Tanks:**

Federal

NDFT

The Department of National Defense and the Canadian Forces maintains an inventory of all aboveground & underground fuel storage tanks located on DND lands. Our inventory provides information on the base name, location, tank type & capacity, tank contents, tank class, date of tank installation, date tank last used, and status of tank as of May 2001. This database will no longer be updated due to the new National Security protocols which have prohibited any release of this database.

**Government Publication Date: Up to May 2001\***

**National Defense & Canadian Forces Spills:**

Federal

NDSP

The Department of National Defense and the Canadian Forces maintains an inventory of spills to land and water. All spill sites have been classified under the "Transportation of Dangerous Goods Act - 1992". Our inventory provides information on the facility name, location, spill ID #, spill date, type of spill, as well as the quantity of substance spilled & recovered.

**Government Publication Date: Mar 1999-Nov 2023**

**National Defence & Canadian Forces Waste Disposal Sites:**

Federal

NDWD

The Department of National Defence and the Canadian Forces maintains an inventory of waste disposal sites located on DND lands. Where available, our inventory provides information on the base name, location, type of waste received, area of site, depth of site, year site opened/closed and status.

**Government Publication Date: 2001-Apr 2007\***

**National Energy Board Pipeline Incidents:**

Federal

NEBI

Locations of pipeline incidents from 2008 to present, made available by the Canada Energy Regulator (CER) - previously the National Energy Board (NEB). Includes incidents reported under the Onshore Pipeline Regulations and the Processing Plant Regulations related to pipelines under federal jurisdiction, does not include incident data related to pipelines under provincial or territorial jurisdiction.

**Government Publication Date: 2008-Jun 30, 2021**

**National Energy Board Wells:**

Federal

NEBP

The NEBW database contains information on onshore & offshore oil and gas wells that are outside provincial jurisdiction(s) and are thereby regulated by the National Energy Board. Data is provided regarding the operator, well name, well ID No./UWI, status, classification, well depth, spud and release date.

**Government Publication Date: 1920-Feb 2003\***



**National Environmental Emergencies System (NEES):**

Federal

NEES

In 2000, the Emergencies program implemented NEES, a reporting system for spills of hazardous substances. For the most part, this system only captured data from the Atlantic Provinces, some from Quebec and Ontario and a portion from British Columbia. Data for Alberta, Saskatchewan, Manitoba and the Territories was not captured. However, NEES is also a repository for previous Environment Canada spill datasets. NEES is composed of the historic datasets ' or Trends ' which dates from approximately 1974 to present. NEES Trends is a compilation of historic databases, which were merged and includes data from NATES (National Analysis of Trends in Emergencies System), ARTS (Atlantic Regional Trends System), and NEES. In 2001, the Emergencies Program determined that variations in reporting regimes and requirements between federal and provincial agencies made national spill reporting and trend analysis difficult to achieve. As a consequence, the department has focused efforts on capturing data on spills of substances which fall under its legislative authority only (CEPA and FA). As such, the NEES database will be decommissioned in December 2004.

**Government Publication Date: 1974-2003\*****National PCB Inventory:**

Federal

NPCB

Environment Canada's National PCB inventory includes information on in-use PCB containing equipment in Canada including federal, provincial and private facilities. Federal out-of-service PCB containing equipment and PCB waste owned by the federal government or by federally regulated industries such as airlines, railway companies, broadcasting companies, telephone and telecommunications companies, pipeline companies, etc. are also listed. Although it is not Environment Canada's mandate to collect data on non-federal PCB waste, the National PCB inventory includes some information on provincial and private PCB waste and storage sites. Some addresses provided may be Head Office addresses and are not necessarily the location of where the waste is being used or stored.

**Government Publication Date: 1988-2008\*****National Pollutant Release Inventory:**

Federal

NPR2

The National Pollutant Release Inventory (NPRI) is Canada's public inventory of pollutant releases (to air, water and land), disposals, and transfers for recycling. The inventory, managed by Environment and Climate Change Canada, tracks over 300 substances. Under the authority of the Canadian Environmental Protection Act (CEPA), owners or operators of facilities that meet published reporting requirements are required to report to the NPRI.

**Government Publication Date: Feb 2024****National Pollutant Release Inventory - Historic:**

Federal

NPRI

Environment Canada has defined the National Pollutant Release Inventory ("NPRI") as a federal government initiative designed to collect comprehensive national data regarding releases to air, water, or land, and waste transfers for recycling for more than 300 listed substances. This data holds historic records; current records are found in NPR2.

**Government Publication Date: 1993-May 2017****Oil and Gas Wells:**

Private

OGWE

The Nickle's Energy Group (publisher of the Daily Oil Bulletin) collects information on drilling activity including operator and well statistics. The well information database includes name, location, class, status and depth. The main Nickle's database is updated on a daily basis, however, this database is updated on a monthly basis. More information is available at [www.nickles.com](http://www.nickles.com).

**Government Publication Date: 1988-May 31, 2024****Ontario Oil and Gas Wells:**

Provincial

OOGW

In 1998, the Ministry of Natural Resources (MNR) handed over to the Ontario Oil, Gas and Salt Resources (OGSR) Corporation, the responsibility of maintaining a database of oil and gas wells drilled in Ontario. The OGSR Library has over 20,000+ wells in their database. Information available for all wells in the ERIS database includes well owner/operator, location, permit issue date, and well cap date, license number, status, depth and the primary target (rock unit) of the well being drilled. All geology/stratigraphy table information, plus all water table information is also provided for each well record.

**Government Publication Date: 1800-Aug 2024****Inventory of PCB Storage Sites:**

Provincial

OPCB

The Ontario Ministry of Environment, Waste Management Branch, maintains an inventory of PCB storage sites within the province. Ontario Regulation 11/82 (Waste Management - PCB) and Regulation 347 (Generator Waste Management) under the Ontario EPA requires the registration of inactive PCB storage equipment and/or disposal sites of PCB waste with the Ontario Ministry of Environment. This database contains information on: 1) waste quantities; 2) major and minor sites storing liquid or solid waste; and 3) a waste storage inventory.

**Government Publication Date: 1987-Oct 2004; 2012-Dec 2013****Orders:**

Provincial

ORD

This is a subset taken from Ontario's Environmental Registry (EBR) database. It will include Orders on the registry such as (EPA s. 17) - Order for remedial work, (EPA s. 18) - Order for preventative measures, (EPA s. 43) - Order for removal of waste and restoration of site, (EPA s. 44) - Order for conformity with Act for waste disposal sites, (EPA s. 136) - Order for performance of environmental measures.

**Government Publication Date: 1994 - Oct 31, 2024**



**Canadian Pulp and Paper:**

Private

PAP

This information is part of the Pulp and Paper Canada Directory. The Directory provides a comprehensive listing of the locations of pulp and paper mills and the products that they produce.

**Government Publication Date:** 1999, 2002, 2004, 2005, 2009-2014

**Parks Canada Fuel Storage Tanks:**

Federal

PCFT

Canadian Heritage maintains an inventory of known fuel storage tanks operated by Parks Canada, in both National Parks and at National Historic Sites. The database details information on site name, location, tank install/removal date, capacity, fuel type, facility type, tank design and owner/operator.

**Government Publication Date:** 1920-Jan 2005\*

**Pesticide Register:**

Provincial

PES

The Ontario Ministry of the Environment and Climate Change maintains a database of licensed operators and vendors of registered pesticides.

**Government Publication Date:** Oct 2011-Oct 31, 2024

**Ontario PFAS Spills:**

Provincial

PFAS

This specific list of spills includes those incidents where one or more of the listed contaminants are identified in the PFAS Structure List and/or PFAS Chemicals Without Explicit Structure List made available by the United States Environmental Protection Agency (US EPA), is originally sourced from the Ministry of the Environment, Conservation and Parks spills related data. Information from 1988-2002 was part of the ORIS (Occurrence Reporting Information System). The SAC (Spills Action Centre) handles all spills reported in Ontario. Regulations for spills in Ontario are part of the MOE's Environmental Protection Act, Part X.

**Government Publication Date:** 1988-Mar 2024; May 2024

**NPRI Reporters - PFAS Substances:**

Federal

PFCH

The National Pollutant Release Inventory (NPRI) is Canada's public inventory of releases, disposals, and transfers, tracking over 320 pollutants. Per- and polyfluoroalkyl substances (PFAS) are a group of over 4,700 human-made substances for which adverse environmental and health effects have been observed. This listing of PFAS substance reporters includes those NPRI facilities that reported substances that are found in either: a) the Comprehensive Global Database of PFASs compiled by the Organisation for Economic Co-operation and Development (OECD), b) the US Environmental Protection Agency (US EPA) Master List of PFAS Substances, c) the US EPA list of PFAS chemicals without explicit structures, or d) the US EPA list of PFAS structures (encompassing the largest set of structures having sufficient levels of fluorination to potentially impart PFAS-type properties).

**Government Publication Date:** Feb 2024

**Potential PFAS Handlers from NPRI:**

Federal

PFHA

The National Pollutant Release Inventory (NPRI) is Canada's public inventory of releases, disposals, and transfers, tracking over 320 pollutants. Per- and polyfluoroalkyl substances (PFAS) are a group of over 4,700 human-made substances for which adverse environmental and health effects have been observed. This list of potential PFAS handlers includes those NPRI facilities that reported business activity (NAICS code) included in the US Environmental Protection Agency (US EPA) list of Potential PFAS-Handling Industry Sectors, further described as operating in industry sectors where literature reviews indicate that PFAS may be handled and/or released. Inclusion of a facility in this listing does not indicate that PFAS are being manufactured, processed, used, or released by the facility - these are facilities that potentially handle PFAS based on their industrial profile.

**Government Publication Date:** Feb 2024

**Pipeline Incidents:**

Provincial

PINC

List of pipeline incidents (strikes, leaks, spills). This is not a comprehensive or complete inventory of pipeline incidents in the province; this listing is an historical copy of records previously obtained under Access to Public Information. Records are not verified for accuracy or completeness.

**Government Publication Date:** Feb 28, 2021

**Potential PFAS Handlers from EASR:**

Provincial

PPHA

The Ontario Environmental Activity and Sector Registry (EASR), described in Ontario Regulation 245/11, allows businesses with less complex operations - and hence not requiring an Environmental Compliance Approval - to register their activities with the Ontario Ministry of the Environment, Conservation and Parks (MECP). This list of potential PFAS handlers includes those EASR facilities that reported business activity (NAICS code) included in the US Environmental Protection Agency (US EPA) list of Potential PFAS-Handling Industry Sectors, further described as operating in industry sectors where literature reviews indicate that PFAS may be handled and/or released. Inclusion of a facility in this listing does not indicate that PFAS are being manufactured, processed, used.

**Government Publication Date:** Jun 30, 2024

**Private and Retail Fuel Storage Tanks:**

Provincial

PRT

The Fuels Safety Branch of the Ontario Ministry of Consumer and Commercial Relations maintained a database of all registered private fuel storage tanks and licensed retail fuel outlets. This database includes an inventory of locations that have gasoline, oil, waste oil, natural gas and/or propane storage tanks on their property. The MCCR no longer collects this information. This information is now collected by the Technical Standards and Safety Authority (TSSA).

**Government Publication Date:** 1989-1996\*

**Permit to Take Water:**

Provincial

PTTW

This is a subset taken from Ontario's Environmental Registry (EBR) database. It will include PTTW's on the registry such as OWRA s. 34 - Permit to take water.

**Government Publication Date:** 1994 - Oct 31, 2024

**Ontario Regulation 347 Waste Receivers Summary:**

Provincial

REC

Part V of the Ontario Environmental Protection Act ("EPA") regulates the disposal of regulated waste through an operating waste management system or a waste disposal site operated or used pursuant to the terms and conditions of a Certificate of Approval or a Provisional Certificate of Approval. Regulation 347 of the Ontario EPA defines a waste receiving site as any site or facility to which waste is transferred by a waste carrier. A receiver of regulated waste is required to register the waste receiving facility. This database represents registered receivers of regulated wastes, identified by registration number, company name and address, and includes receivers of waste such as: landfills, incinerators, transfer stations, PCB storage sites, sludge farms and water pollution control plants. This information is a summary of all years from 1986 including the most currently available data.

**Government Publication Date:** 1986-1990, 1992-2021

**Record of Site Condition:**

Provincial

RSC

The Record of Site Condition (RSC) is part of the Ministry of the Environment's Brownfields Environmental Site Registry. Protection from environmental cleanup orders for property owners is contingent upon documentation known as a record of site condition (RSC) being filed in the Environmental Site Registry. In order to file an RSC, the property must have been properly assessed and shown to meet the soil, sediment and groundwater standards appropriate for the use (such as residential) proposed to take place on the property. The Record of Site Condition Regulation (O. Reg. 153/04) details requirements related to site assessment and clean up. RSCs filed after July 1, 2011 will also be included as part of the new (O.Reg. 511/09). The Government of Ontario states that it is not responsible for the accuracy of the information in this Registry.

**Government Publication Date:** 1997-Sept 2001, Oct 2004-Nov 2024

**Retail Fuel Storage Tanks:**

Private

RST

This database includes an inventory of retail fuel outlet locations (including marinas) that have on their property gasoline, oil, waste oil, natural gas and / or propane storage tanks.

**Government Publication Date:** 1999-Apr 30, 2024

**Scott's Manufacturing Directory:**

Private

SCT

Scott's Directories is a data bank containing information on over 200,000 manufacturers across Canada. Even though Scott's listings are voluntary, it is the most comprehensive database of Canadian manufacturers available. Information concerning a company's address, plant size, and main products are included in this database.

**Government Publication Date:** 1992-Mar 2011\*

**Ontario Spills:**

Provincial

SPL

List of spills and incidents made available by the Ministry of the Environment, Conservation and Parks. This database identifies information such as location (approximate), type and quantity of contaminant, date of spill, environmental impact, cause, nature of impact, etc. Information from 1988-2002 was part of the ORIS (Occurrence Reporting Information System). The SAC (Spills Action Centre) handles all spills reported in Ontario. Regulations for spills in Ontario are part of the MOE's Environmental Protection Act, Part X.

**Government Publication Date:** 1988-Aug 2024

**Wastewater Discharger Registration Database:**

Provincial

SRDS

Facilities that report either municipal treated wastewater effluent or industrial wastewater discharges under the Effluent Monitoring and Effluent Limits (EMEL) and Municipal/Industrial Strategy for Abatement Regulations. The Municipal/Industrial Strategy for Abatement (MISA) division of the Ontario Ministry of Environment keeps record of direct dischargers of toxic pollutants within nine sectors including: Electric Power Generation, Mining, Petroleum Refining, Organic Chemicals, Inorganic Chemicals, Pulp & Paper, Metal Casting, Iron & Steel, and Quarries.

**Government Publication Date:** 1990-Dec 31, 2021

**Anderson's Storage Tanks:**

Private

TANK

The information provided in this database was collected by examining various historical documents, which identified the location of former storage tanks, containing substances such as fuel, water, gas, oil, and other various types of miscellaneous products. Information is available in regard to business operating at tank site, tank location, permit year, permit & installation type, no. of tanks installed & configuration and tank capacity. Data contained within this database pertains only to the city of Toronto and is not warranted to be complete, exhaustive or authoritative. The information was collected for research purposes only.

**Government Publication Date:** 1915-1953\*

**Transport Canada Fuel Storage Tanks:**

Federal

TCFT

List of fuel storage tanks currently or previously owned or operated by Transport Canada. This inventory also includes tanks on The Pickering Lands, which refers to 7,530 hectares (18,600 acres) of land in Pickering, Markham, and Uxbridge owned by the Government of Canada since 1972; properties on this land has been leased by the government since 1975, and falls under the Site Management Policy of Transport Canada, but is administered by Public Works and Government Services Canada. This inventory provides information on the site name, location, tank age, capacity and fuel type.

**Government Publication Date:** 1970 - Apr 2024

**Variances for Abandonment of Underground Storage Tanks:**

Provincial

[VAR](#)

Listing of variances granted for storage tank abandonment. This is not a comprehensive or complete inventory of tank abandonment variances in the province; this listing is a copy of tank abandonment variance records previously obtained under Access to Public Information. In Ontario, registered underground storage tanks must be removed within two years of disuse; if removal of a tank is not feasible, an application may be sought for a variance from this code requirement.

Records are not verified for accuracy or completeness.

**Government Publication Date: Feb 28, 2022**

**Waste Disposal Sites - MOE CA Inventory:**

Provincial

[WDS](#)

The Ontario Ministry of Environment, Waste Management Branch, maintains an inventory of known open (active or inactive) and closed disposal sites in the Province of Ontario. Active sites maintain a Certificate of Approval, are approved to receive and are receiving waste. Inactive sites maintain Certificate(s) of Approval but are not receiving waste. Closed sites are not receiving waste. The data contained within this database was compiled from the MOE's Certificate of Approval database. Locations of these sites may be cross-referenced to the Anderson database described under ERIS's Private Source Database section, by the CA number. All new Environmental Compliance Approvals handed out after Oct 31, 2011 for Waste Disposal Sites will still be found in this database.

**Government Publication Date: Oct 2011 - Oct 31, 2024**

**Waste Disposal Sites - MOE 1991 Historical Approval Inventory:**

Provincial

[WDSH](#)

In June 1991, the Ontario Ministry of Environment, Waste Management Branch, published the "June 1991 Waste Disposal Site Inventory", of all known active and closed waste disposal sites as of October 30st, 1990. For each "active" site as of October 31st 1990, information is provided on site location, site/CA number, waste type, site status and site classification. For each "closed" site as of October 31st 1990, information is provided on site location, site/CA number, closure date and site classification. Locations of these sites may be cross-referenced to the Anderson database described under ERIS's Private Source Database section, by the CA number.

**Government Publication Date: Up to Oct 1990\***

**Water Well Information System:**

Provincial

[WWIS](#)

This database describes locations and characteristics of water wells found within Ontario in accordance with Regulation 903. It includes such information as coordinates, construction date, well depth, primary and secondary use, pump rate, static water level, well status, etc. Also included are detailed stratigraphy information, approximate depth to bedrock and the approximate depth to the water table.

**Government Publication Date: Dec 31 2023**

# Definitions

**Database Descriptions:** This section provides a detailed explanation for each database including: source, information available, time coverage, and acronyms used. They are listed in alphabetic order.

**Detail Report:** This is the section of the report which provides the most detail for each individual record. Records are summarized by location, starting with the project property followed by records in closest proximity.

**Distance:** The distance value is the distance between plotted points, not necessarily the distance between the sites' boundaries. All values are an approximation.

**Direction:** The direction value is the compass direction of the site in respect to the project property and/or center point of the report.

**Elevation:** The elevation value is taken from the location at which the records for the site address have been plotted. All values are an approximation. Source: Google Elevation API.

**Executive Summary:** This portion of the report is divided into 3 sections:

'Report Summary'- Displays a chart indicating how many records fall on the project property and, within the report search radii.

'Site Report Summary'-Project Property'- This section lists all the records which fall on the project property. For more details, see the 'Detail Report' section.

'Site Report Summary-Surrounding Properties'- This section summarizes all records on adjacent properties, listing them in order of proximity from the project property. For more details, see the 'Detail Report' section.

**Map Key:** The map key number is assigned according to closest proximity from the project property. Map Key numbers always start at #1. The project property will always have a map key of '1' if records are available. If there is a number in brackets beside the main number, this will indicate the number of records on that specific property. If there is no number in brackets, there is only one record for that property.

The symbol and colour used indicates 'elevation': the red inverted triangle will dictate 'ERIS Sites with Lower Elevation', the yellow triangle will dictate 'ERIS Sites with Higher Elevation' and the orange square will dictate 'ERIS Sites with Same Elevation.'

**Unplottables:** These are records that could not be mapped due to various reasons, including limited geographic information. These records may or may not be in your study area, and are included as reference.



---

# CITY DIRECTORY

**Project Property:** 4270 Innes Road, Orleans  
4270 Innes Road  
Orléans, ON K4A 5E6

**Project No:** 0208-001.01

**Requested By:** Blue Frog Consulting

**Order No:** 23050700007

**Date Completed:** May 08, 2023

## Environmental Risk Information Services

A division of Glacier Media Inc.

1.866.517.5204 | [info@erisinfo.com](mailto:info@erisinfo.com) | [erisinfo.com](http://erisinfo.com)

May 08, 2023  
RE: CITY DIRECTORY RESEARCH  
4270 Innes Road  
Orléans, ON K4A 5E6

Thank you for contacting ERIS for an City Directory Search for the site described above. Our staff has conducted a reverse listing City Directory search to determine prior occupants of the subject site and adjacent properties. We have provided the nearest addresses(s) when adjacent addresses are not listed. If we have searched a range of addresses, all addresses in that range found in the Directory are included.

Note: Reverse Listing Directories generally are focused on more highly developed areas. Newly developed areas may be covered in the more recent years, but the older directories will tend to cover only the "central" parts of the city. To complete the search, we have either utilized the ACPL, Library of Congress, State Archives, and/or a regional library or history center as well as multiple digitized directories. These do not claim to be a complete collection of all reverse listing city directories produced.

ERIS has made every effort to provide accurate and complete information but shall not be held liable for missing, incomplete or inaccurate information. To complete this search we used the general range(s) below to search for relevant findings. If you believe there are additional addresses or streets that require searching please contact us at 866-517-5204.

**Search Criteria:**

4270 of Innes Road  
4290 of Innes Road  
4297 of Innes Road  
4275 of Innes Road  
4289 of Innes Road  
4300 of Innes Road

**Search Notes:**

Orleans, Ontario is listed until 1992.

## Search Results Summary

Date	Source	Comment
2021	DIGITAL BUSINESS DIRECTORY	
2017	DIGITAL BUSINESS DIRECTORY	
2012	DIGITAL BUSINESS DIRECTORY	
2006/07	VERNONS	
2001/02	VERNONS	
1996/97	VERNONS	
1992	VERNONS	

### Environmental Risk Information Services

*A division of Glacier Media Inc.*

1.866.517.5204 | [info@erisinfo.com](mailto:info@erisinfo.com) | [erisinfo.com](http://erisinfo.com)



4270 **ARTERRA WINES CANADA INC...**BARS  
 4270 **ARTERRA WINES CANADA INC...**HOTELS & MOTELS  
 4270 **COINSTAR...**COIN & BILL COUNTING/SORTING SVC KIOSKS  
 4270 **DRY CLEANER...**CLEANERS  
 4270 **FAMILY FIRST HEALTH CTR...**DENTISTS  
 4270 **FIT4LESS...**EXERCISE & PHYSICAL FITNESS PROGRAMS  
 4270 **FIT4LESS...**HEALTH CLUBS STUDIOS & GYMNASIUMS  
 4270 **GOOD LIFE FITNESS...**WEIGHT CONTROL SERVICES  
 4270 **GOOD LIFE FITNESS...**HEALTH CLUBS STUDIOS & GYMNASIUMS  
 4270 **HR BLOCK...**TAX RETURN PREPARATION & FILING  
 4270 **LOBLAWS PHARMACY...**PHARMACIES  
 4270 **MOBIL...**ALTERNATIVE FUELS  
 4270 **MOBIL...**CONVENIENCE STORES  
 4270 **MOBILE SHOP...**CELLULAR TELEPHONES (SERVICES)  
 4270 **MOBILE SHOP...**CELLULAR TELEPHONES-EQUIPMENT & SUPLS  
 4270 **PRESIDENT'S CHOICE FNCL...**REAL ESTATE LOANS  
 4270 **PRO PHYSIO VANTAGE...**PHYSIOTHERAPISTS  
 4270 **REAL CANADIAN SUPERSTORE...**GROCERS-RETAIL  
 4270 **REAL CANADIAN SUPERSTORE...**FRUITS & VEGETABLES & PRODUCE-RETAIL  
 4270 **REAL CANADIAN SUPERSTORE EYEWR...**OPTICAL GOODS-RETAIL  
 4270 **REAL CANADIAN SUPERSTORE EYEWR...**OPTICIANS  
 4270 **THEODORE-PRINGLE OPTL IN REAL...**OPTICIANS  
 4270 **THEODORE-PRINGLE OPTL IN REAL...**OPTICAL GOODS-RETAIL  
 4270 **WESTERN UNION AGENT LOCATION...**MONEY ORDER SYSTEMS  
 4270 **WESTERN UNION AGENT LOCATION...**MONEY ORDER SERVICE  
 4275 **AMERISPEC HOME INSPCTN SVC...**LABORATORIES-TESTING  
 4275 **AMERISPEC HOME INSPCTN SVC...**REAL ESTATE CONSULTANTS  
 4275 **BODY WORK PHYSIOTHERAPY...**PHYSIOTHERAPISTS  
 4275 **BRISEBOIS LUCIEN ATY...**ASSOCIATIONS  
 4275 **CHACKAL HEARING CARE CLINICS...**HEARING AIDS  
 4275 **CLINIQUE DENTAIRE INNES...**DENTISTS  
 4275 **CODERRE MARC...**ASSOCIATIONS  
 4275 **GODBOUT MARIE-HELEN ATY...**ASSOCIATIONS  
 4275 **GODBOUT MARIE-HELEN ATY...**ARBITRATION SERVICES  
 4275 **INNES DENTAL CLINIC...**DENTISTS  
 4275 **INNES DENTAL CLINIC...**DENTAL HYGIENISTS  
 4275 **PHARMACHOICE...**PHARMACIES  
 4275 **SICOTTE GUILBAULT LLP...**ASSOCIATIONS  
 4275 **SYLVIE PATENAUDE...**NONCLASSIFIED ESTABLISHMENTS  
 4275 **THADEE M DDS...**DENTISTS  
 4275 **U C BABY...**PHYSICIANS & SURGEONS  
 4289 **MOTION WORKS PHYSIOTHERAPY...**EXERCISE & PHYSICAL FITNESS PROGRAMS  
 4289 **PREMIER IMAGING INC...**HEALTH SERVICES  
 4290 **HARVEY'S...**FOODS-CARRY OUT  
 4290 **SWISS CHALET ROTISSERIE/GRILL...**FOODS-CARRY OUT  
 4300 **RBC ROYAL BANK...**REAL ESTATE LOANS

4270 **DRY CLEANER...**DRYCLEANING & LAUNDRY SVCS  
 4270 **GOOD LIFE FITNESS...**DIET & WEIGHT REDUCING CENTERS  
 4270 **GOOD LIFE FITNESS...**FITNESS & RECREATIONAL SPORTS CENTERS  
 4270 **HR BLOCK...**TAX RETURN PREPARATION & FILING  
 4270 **LOBLAW PHARMACY...**PHARMACIES & DRUG STORES  
 4270 **PRIMACY FAMILY FIRST CTR...**FREESTANDING EMERGENCY MEDICAL CENTERS  
 4270 **REAL CANADIAN SUPERSTORE...**PHARMACIES & DRUG STORES  
 4270 **REAL CANADIAN SUPERSTORE...**SUPERMARKETS & OTHER GROCERY STORES  
 4270 **REAL CANADIAN SUPERSTORE EYEWR...**OPTICAL GOODS STORES  
 4270 **VANTAGE PROFESSIONAL...**OFFICES OF MISC HEALTH PRACTITIONERS  
 4270 **WINE RACK...**BEER, WINE, & LIQUOR STORES  
 4275 **BERNIER ASSOC...**HOLDING AND OTHER INVESTMENT OFFICES  
 4275 **BODY WORK PHYSIOTHERAPY...**RESEARCH & DEVELOPMENT IN BIOTECHNOLOGY  
 4275 **BODY WORK PHYSIOTHERAPY...**OFFICES OF MISC HEALTH PRACTITIONERS  
 4275 **BOOKKEEPING BUREAU...**OTHER ACCOUNTING SVCS  
 4275 **BOOKKEEPING BUREAU...**TAX PREPARATION SVCS  
 4275 **BOURGALT LOUISE MD...**OFFICES OF PHYSICIANS, EXCEPT MENTAL HEALTH  
 4275 **CLINIQUE DENTAIRE INNES...**OFFICES OF DENTISTS  
 4275 **CLINQUES AUDITIVES M CHACKAL...**ALL OTHER HEALTH & PERSONAL CARE STORES  
 4275 **INNES DENTAL CLINIC...**OFFICES OF DENTISTS  
 4275 **KITCHO MASSAGE THERAPY-TRTMNT...**OTHER PERSONAL CARE SVCS  
 4275 **PHARMACIE ORLEANS PHARMACY...**PHARMACIES & DRUG STORES  
 4275 **SICOTTE GUILBAULT LLP...**OFFICES OF LAWYERS  
 4275 **SICOTTE PC...**OFFICES OF LAWYERS  
 4275 **SOULIGNY JULIE MD...**OFFICES OF PHYSICIANS, EXCEPT MENTAL HEALTH  
 4275 **U C BABY...**MEDICAL LABORATORIES  
 4275 **U C BABY OTTAWA...**OTHER GROCERY PROD MERCHANT WHOLS  
 4275 **U C BABY OTTAWA...**OFFICES OF PHYSICIANS, EXCEPT MENTAL HEALTH  
 4290 **HARVEY'S...**FULL-SERVICE RESTAURANTS  
 4290 **SWISS CHALET ROTISSERIE/GRILL...**LIMITEDSERVICE RESTAURANTS  
 4290 **SWISS CHALET ROTISSERIE/GRILL...**FULLSERVICE RESTAURANTS  
 4300 **ACCELERATED CONNECTIONS...**UNCLASSIFIED  
 4300 **RBC BANQUE ROYALE...**COMMERCIAL BANKING

4270 DRY CLEANER...DRYCLEANING & LAUNDRY SVCS  
4270 GOODLIFE FITNESS...FITNESS & RECREATIONAL SPORTS CENTERS  
4270 LOBLAWS...FLORISTS  
4270 PRIMACY FAMILY FIRST CTR...FREESTANDING EMERGENCY MEDICAL CENTERS  
4270 REAL CANADIAN SUPERSTORE...SUPERMARKETS & OTHER GROCERY STORES  
4270 WINE RACK...BEER, WINE, & LIQUOR STORES  
4300 DRIVE-IN SELF STORAGE...MINIWAREHOUSE & SELF-STORAGE UNIT OPERATORS  
4300 PLATINUM CONSTRUCTION CORP...NEW SINGLE-FAMILY GENERAL CONTRS

4270 DRUGSTORE PHARMACY  
4270 THE DRY CLEANER  
4270 WINE RACK  
4275 ADDRESS NOT LISTED  
4289 ADDRESS NOT LISTED  
4290 ADDRESS NOT LISTED  
4297 RESIDENTIAL (2 TENANTS)  
4300 ADDRESS NOT LISTED

4270	ADDRESS NOT LISTED
4275	RESIDENTIAL (2 TENANTS)
4289	ADDRESS NOT LISTED
4290	ADDRESS NOT LISTED
4297	RESIDENTIAL (1 TENANT)
4300	ADDRESS NOT LISTED

4270	ADDRESS NOT LISTED
4275	RESIDENTIAL (2 TENANTS)
4289	ADDRESS NOT LISTED
4290	ADDRESS NOT LISTED
4297	RESIDENTIAL (1 TENANT)
4300	ADDRESS NOT LISTED

4270	ADDRESS NOT LISTED
4275	RESIDENTIAL (1 TENANT)
4289	RESIDENTIAL (1 TENANT)
4290	ADDRESS NOT LISTED
4297	RESIDENTIAL (2 TENANTS)
4300	ADDRESS NOT LISTED

LAND  
REGISTRY  
OFFICE #4

14563-0049 (LT)

PAGE 1 OF 2  
PREPARED FOR EEGOOLAB  
ON 2023/05/08 AT 15:00:06

\* CERTIFIED IN ACCORDANCE WITH THE LAND TITLES ACT \* SUBJECT TO RESERVATIONS IN CROWN GRANT \*

PROPERTY DESCRIPTION:

PART OF LOT 1, CONCESSION 11, CUMBERLAND, DESIGNATED AS PARTS 4, 5, 6 AND 7 ON PLAN 4R-19914. CITY OF OTTAWA. SUBJECT TO AN EASEMENT IN FAVOUR OF CITY OF OTTAWA OVER PARTS 4 AND 7 ON PLAN 4R-19914 AS IN OC427624. SUBJECT TO AN EASEMENT IN FAVOUR OF THE OWNERS OF PARTS 1, 2 AND 3 ON PLAN 4R-19914 OVER PARTS 2 AND 4 ON 4R-20474 AS IN OC496250. SUBJECT TO AN EASEMENT IN FAVOUR OF THE OWNERS OF PARTS 1, 2 AND 3 ON PLAN 4R-19914 OVER PART 7 ON 4R-20474 AS IN OC496251. TOGETHER WITH AN EASEMENT OVER PARTS 1 AND 3 ON PLAN 4R-20474 AS IN OC496256. S/T AN EASEMENT IN GROSS OVER PARTS 6, 7, 8, 9, 10, 11 & 12 PLAN 4R20726 AS IN OC561855.

PROPERTY REMARKS:

ESTATE/QUALIFIER:  
FEE SIMPLE  
LT CONVERSION QUALIFIED

RECENTLY:  
RE-ENTRY FROM 14525-3808

PIN CREATION DATE:  
2012/03/20

OWNERS' NAMES  
CP REIT ONTARIO PROPERTIES LIMITED

CAPACITY SHARE  
TRST

REG. NUM.	DATE	INSTRUMENT TYPE	AMOUNT	PARTIES FROM	PARTIES TO	CERT/CHKD
** PRINTOUT INCLUDES ALL DOCUMENT TYPES (DELETED INSTRUMENTS NOT INCLUDED) **						
**SUBJECT, ON FIRST REGISTRATION UNDER THE LAND TITLES ACT, TO:						
** SUBSECTION 44(1) OF THE LAND TITLES ACT, EXCEPT PARAGRAPH 11, PARAGRAPH 14, PROVINCIAL SUCCESSION DUTIES * AND ESCHEATS OR FORFEITURE TO THE CROWN.						
** THE RIGHTS OF ANY PERSON WHO WOULD, BUT FOR THE LAND TITLES ACT, BE ENTITLED TO THE LAND OR ANY PART OF IT THROUGH LENGTH OF ADVERSE POSSESSION, PRESCRIPTION, MISDESCRIPTION OR BOUNDARIES SETTLED BY CONVENTION.						
** ANY LEASE TO WHICH THE SUBSECTION 70(2) OF THE REGISTRY ACT APPLIES.						
**DATE OF CONVERSION TO LAND TITLES: 1999/12/20 **						
RR2392B	1961/12/06	BYLAW				C
OC53559	2002/03/21	NOTICE		LOBLAW PROPERTIES LIMITED	CITY OF OTTAWA	C
	REMARKS: PART 1	ON 4R-17436				
4R19914	2004/11/25	PLAN REFERENCE				C
OC412676	2004/12/03	NOTICE	\$1	CITY OF OTTAWA	LOBLAW PROPERTIES LIMITED	C
OC417946	2004/12/17	NOTICE	\$2	LOBLAW PROPERTIES LIMITED RIOTRIN PROPERTIES (ORLEANS) INC.		C
OC427624	2005/01/26	TRANSFER EASEMENT	\$1	LOBLAW PROPERTIES LIMITED	CITY OF OTTAWA	C
4R20474	2005/08/02	PLAN REFERENCE				C

NOTE: ADJOINING PROPERTIES SHOULD BE INVESTIGATED TO ASCERTAIN DESCRIPTIVE INCONSISTENCIES, IF ANY, WITH DESCRIPTION REPRESENTED FOR THIS PROPERTY.  
NOTE: ENSURE THAT YOUR PRINTOUT STATES THE TOTAL NUMBER OF PAGES AND THAT YOU HAVE PICKED THEM ALL UP.

REG. NUM.	DATE	INSTRUMENT TYPE	AMOUNT	PARTIES FROM	PARTIES TO	CERT/ CHKD
OC496250	2005/08/09	TRANSFER EASEMENT	\$2	LOBLAW PROPERTIES LIMITED	RIOTRIN PROPERTIES (ORLEANS) INC.	C
OC496251	2005/08/09	TRANSFER EASEMENT	\$2	LOBLAW PROPERTIES LIMITED	RIOTRIN PROPERTIES (ORLEANS) INC.	C
4R20726	2005/11/24	PLAN REFERENCE				C
OC561855	2006/02/08	TRANSFER EASEMENT	\$2	LOBLAW PROPERTIES LIMITED	HYDRO ONE NETWORKS INC.	C
4R21156	2006/05/25	PLAN REFERENCE				C
OC1490210	2013/06/26	TRANSFER		LOBLAW PROPERTIES LIMITED	CP REIT ONTARIO PROPERTIES LIMITED	C
OC1762601	2016/02/05	NOTICE OF LEASE	\$2	CP REIT ONTARIO PROPERTIES LIMITED	LOBLAWS INC.	C
OC1908817	2017/07/17	NOTICE OF SUBLEASE		LOBLAWS INC.	BCP IV SERVICE STATION LIMITED BCP IV SERVICE STATION LP.	C
REMARKS: OC1762601.						

NOTE: ADJOINING PROPERTIES SHOULD BE INVESTIGATED TO ASCERTAIN DESCRIPTIVE INCONSISTENCIES, IF ANY, WITH DESCRIPTION REPRESENTED FOR THIS PROPERTY.

NOTE: ENSURE THAT YOUR PRINTOUT STATES THE TOTAL NUMBER OF PAGES AND THAT YOU HAVE PICKED THEM ALL UP.

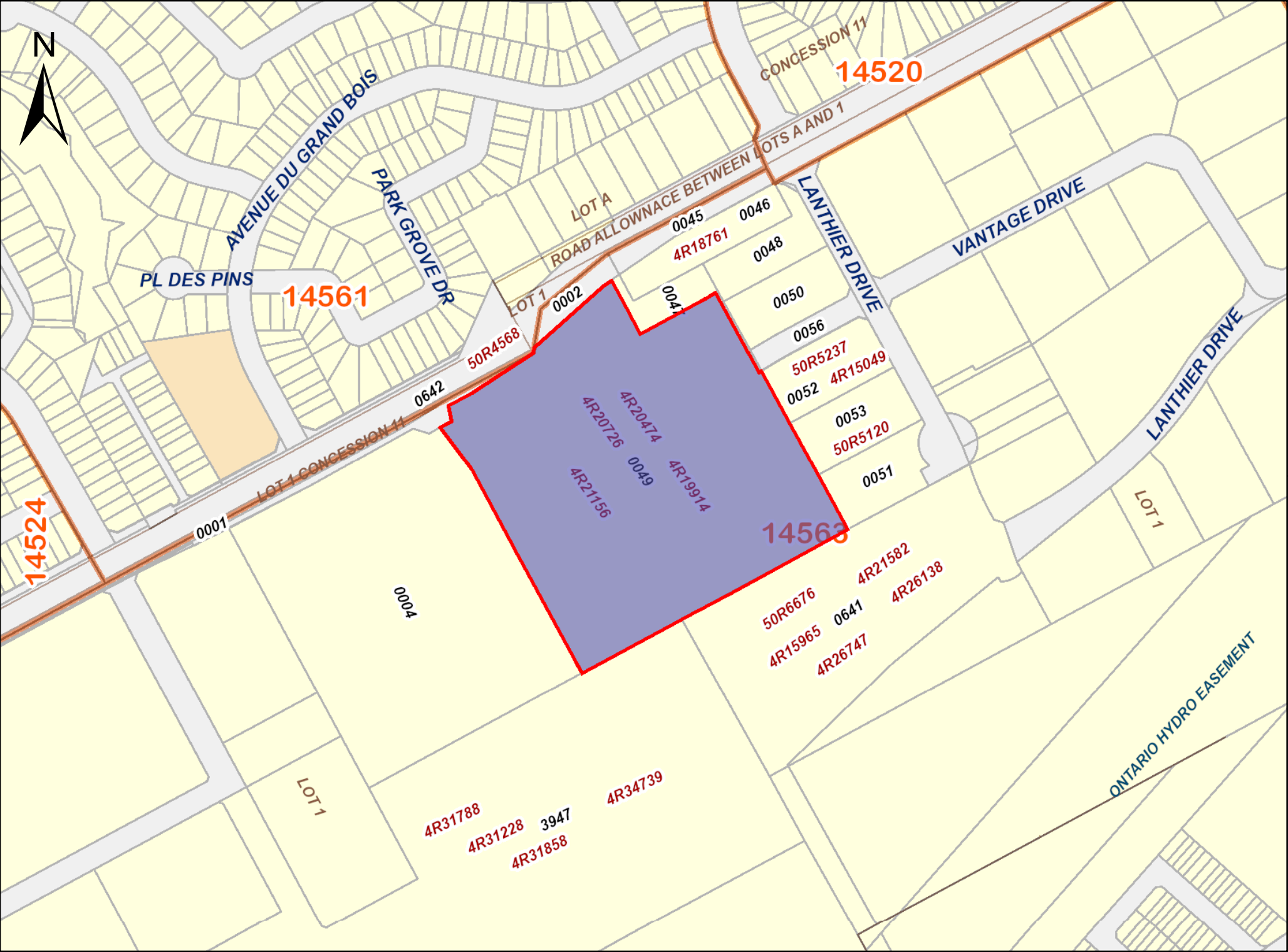

PRINTED ON 08 MAY, 2023 AT 15:00:29  
FOR EEGOOLAB

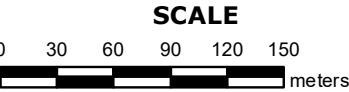

PROPERTY INDEX MAP  
OTTAWA-CARLETON(No. 04)

LEGEND

FREEHOLD PROPERTY	
LEASEHOLD PROPERTY	
LIMITED INTEREST PROPERTY	
CONDOMINIUM PROPERTY	
RETIRED PIN (MAP UPDATE PENDING)	
PROPERTY NUMBER	0449
BLOCK NUMBER	08050
GEOGRAPHIC FABRIC	
EASEMENT	

THIS IS NOT A PLAN OF SURVEY

NOTES

REVIEW THE TITLE RECORDS FOR COMPLETE  
PROPERTY INFORMATION AS THIS MAP MAY  
NOT REFLECT RECENT REGISTRATIONS

THIS MAP WAS COMPILED FROM PLANS AND  
DOCUMENTS RECORDED IN THE LAND  
REGISTRATION SYSTEM AND HAS BEEN PREPARED  
FOR PROPERTY INDEXING PURPOSES ONLY

FOR DIMENSIONS OF PROPERTIES BOUNDARIES SEE  
RECORDED PLANS AND DOCUMENTS

ONLY MAJOR EASEMENTS ARE SHOWN

REFERENCE PLANS UNDERLYING MORE RECENT  
REFERENCE PLANS ARE NOT ILLUSTRATED



## Beverley Noel

**From:** Public Information Services <publicinformationsservices@tssa.org>  
**Sent:** May 10, 2023 1:49 PM  
**To:** Beverley Noel  
**Subject:** RE: PUBLIC RECORD SEARCH - 4270 INNES ROAD, ORLEANS - 0208-001.01

**Follow Up Flag:** Follow up  
**Flag Status:** Completed

Hello,

### RECORD FOUND IN CURRENT DATABASE

Thank you for your request for confirmation of public information. TSSA has performed a preliminary search of TSSA's current database.

- We confirm that there are records in our database of any **fuel storage tanks** at the subject address(es).

Inventory Number	Address	City	Province	Postal Code	Status	Asset Type / Inventory Item
48369015	4270 INNES RD	OTTAWA	ON	K4A 5E6	Active	FS CYLINDER EXCHANGE

This is not a confirmation that there are no records in the archives. For a further search in our archives, please submit an application for release of public information (PI Form) through TSSA's new Service Prepayment Portal. The associated fee must be paid via credit card (Visa or MasterCard) through a secure site.

Please follow the steps below to access the new application(s) and Service Prepayment Portal:

1. Click [Release of Public Information - TSSA](#) - TSSA and click "need a copy of a document";
2. Select the appropriate application, download it and complete it in full; and
3. Proceed to page 3 of the application and click the link TSSA Service Prepayment Portal under payment options (the link will take you the secure site to pay for the release via credit card).

Accessing the Service Prepayment Portal:

1. Select new or existing customer (\*if you are an existing customer, you will need your account # & postal code to access your account);
2. Select the program area: AD (Amusement Devices), BPV (Boilers and Pressure Vessels), ED (Elevating Devices), FS (Fuels Services), OE (Operating Engineers) or SKI (Ski Lifts) and click continue;
3. Enter the application form number (obtained from bottom left corner of application form) and click continue;
  - a. When selecting the application form number from the drop-down menu, please make sure you select the application that begins with "PI" (i.e. PI-FS, PI-BPV etc.);
4. Complete the primary contact information section;
5. Complete the fees section;
6. Upload your completed application; and
7. Upload supporting documents (if required) and click continue.

Once all steps have been successfully completed, you will receive your receipt via email.

Questions? Please contact TSSA's Public Information Release team at [publicinformationsservices@tssa.org](mailto:publicinformationsservices@tssa.org).

Although TSSA believes the information provided pursuant to your request is accurate, please note that TSSA does not warrant this information in any way whatsoever.

Kind regards,





**Kimberly Gage | Public Information Agent**

Legal  
345 Carlingview Drive  
Toronto, Ontario M9W 6N9  
Tel: +1 416-734-3348 | Fax: +1 416-734-3568 | E-Mail: [kgage@tssa.org](mailto:kgage@tssa.org)  
[www.tssa.org](http://www.tssa.org)

---

**From:** Beverley Noel  
<bnoel@bluefrogconsulting.ca>  
**Sent:** Wednesday, May 10, 2023 12:02 PM  
**To:** Public Information Services  
<publicinformationservices@tssa.org>  
**Subject:** PUBLIC RECORD SEARCH -  
4270 INNES ROAD, ORLEANS - 0208-  
001.01



**Winner of 2022 5-Star Safety Cultures Award**

**[CAUTION]:** This email originated outside the organisation.

Please do not click links or open attachments unless you recognise the source of this email and know the content is safe.

Hello, could you please advise if there are any records on file for 4270 INNES ROAD, ORLEANS.

Thank you

Beverley Noel



**BlueFrog**  
Environmental Consulting Inc.

Suite 100 – 208 Wyecroft Road, Oakville, ON, L6K 3T8

C: 519-767-8476

E: [bnoel@bluefrogconsulting.ca](mailto:bnoel@bluefrogconsulting.ca)

W: [bluefrogconsulting.ca](http://bluefrogconsulting.ca)



Follow us on LinkedIn

*This message is intended for only the named recipients. This message may contain information that is privileged, confidential, or exempt from disclosure under applicable law. Any dissemination or copying of this message by anyone other than a named recipient is strictly prohibited. If you are not a named recipient or an employee or agent responsible for delivering this message to a named recipient, please notify us immediately, and permanently destroy this message and any copies you may have. Warning: Email may not be secure unless properly encrypted.*

This electronic message and any attached documents are intended only for the named recipients. This communication from the Technical Standards and Safety Authority may contain information that is privileged, confidential or otherwise protected from disclosure and it must not be disclosed, copied, forwarded or distributed without authorization. If you have received this message in error, please notify the sender immediately and delete the original message.



# DATABASE REPORT

<b>Project Property:</b>	<i>4270 Innes Road, Orleans 4270 Innes Road Orléans ON K4A 5E6</i>
<b>Project No:</b>	<i>0208-001.01</i>
<b>Report Type:</b>	<i>Standard Express Report</i>
<b>Order No:</b>	<i>23050700007</i>
<b>Requested by:</b>	<i>Blue Frog Consulting</i>
<b>Date Completed:</b>	<i>May 7, 2023</i>

**Environmental Risk Information Services**

*A division of Glacier Media Inc.*

1.866.517.5204 | [info@erisinfo.com](mailto:info@erisinfo.com) | [erisinfo.com](http://erisinfo.com)

# Table of Contents

Table of Contents.....	2
Executive Summary.....	3
Executive Summary: Report Summary.....	4
Executive Summary: Site Report Summary - Project Property.....	6
Executive Summary: Site Report Summary - Surrounding Properties.....	7
Executive Summary: Summary By Data Source.....	15
Map.....	27
Aerial.....	28
Topographic Map.....	29
Detail Report.....	30
Unplottable Summary.....	105
Unplottable Report.....	108
Appendix: Database Descriptions.....	124
Definitions.....	133

## **Notice: IMPORTANT LIMITATIONS and YOUR LIABILITY**

**Reliance on information in Report:** This report DOES NOT replace a full Phase I Environmental Site Assessment but is solely intended to be used as a database review of environmental records.

**License for use of information in Report:** No page of this report can be used without this cover page, this notice and the project property identifier. The information in Report(s) may not be modified or re-sold.

**Your Liability for misuse:** Using this Service and/or its reports in a manner contrary to this Notice or your agreement will be in breach of copyright and contract and ERIS may obtain damages for such mis-use, including damages caused to third parties, and gives ERIS the right to terminate your account, rescind your license to any previous reports and to bar you from future use of the Service.

**No warranty of Accuracy or Liability for ERIS:** The information contained in this report has been produced by ERIS Information Limited Partnership ("ERIS") using various sources of information, including information provided by Federal and Provincial government departments. The report applies only to the address and up to the date specified on the cover of this report, and any alterations or deviation from this description will require a new report. This report and the data contained herein does not purport to be and does not constitute a guarantee of the accuracy of the information contained herein and does not constitute a legal opinion nor medical advice. Although ERIS has endeavored to present you with information that is accurate, ERIS disclaims, any and all liability for any errors, omissions, or inaccuracies in such information and data, whether attributable to inadvertence, negligence or otherwise, and for any consequences arising therefrom. Liability on the part of ERIS is limited to the monetary value paid for this report.

**Trademark and Copyright:** You may not use the ERIS trademarks or attribute any work to ERIS other than as outlined above. This Service and Report (s) are protected by copyright owned by ERIS Information Limited Partnership. Copyright in data used in the Service or Report(s) (the "Data") is owned by ERIS or its licensors. The Service, Report(s) and Data may not be copied or reproduced in whole or in any substantial part without prior written consent of ERIS.

# Executive Summary

## Property Information:

**Project Property:** 4270 Innes Road, Orleans  
4270 Innes Road Orléans ON K4A 5E6

**Project No:** 0208-001.01

## **Coordinates:**

**Latitude:** 45.4579972  
**Longitude:** -75.4957438  
**UTM Northing:** 5,033,949.65  
**UTM Easting:** 461,240.34  
**UTM Zone:** 18T

**Elevation:** 279 FT  
85.14 M

## Order Information:

**Order No:** 23050700007  
**Date Requested:** May 7, 2023  
**Requested by:** Blue Frog Consulting  
**Report Type:** Standard Express Report

## Historical/Products:

**City Directory Search** CD - Subject Site plus 5 Adjacent Properties  
**ERIS Xplorer** [ERIS Xplorer](#)

## Executive Summary: Report Summary

<i>Database</i>	<i>Name</i>	<i>Searched</i>	<i>Project Property</i>	<i>Within 0.25 km</i>	<i>Total</i>
AAGR	Abandoned Aggregate Inventory	Y	0	0	0
AGR	Aggregate Inventory	Y	0	0	0
AMIS	Abandoned Mine Information System	Y	0	0	0
ANDR	Anderson's Waste Disposal Sites	Y	0	0	0
AST	Aboveground Storage Tanks	Y	0	0	0
AUWR	Automobile Wrecking & Supplies	Y	0	0	0
BORE	Borehole	Y	0	2	2
CA	Certificates of Approval	Y	0	2	2
CDRY	Dry Cleaning Facilities	Y	0	0	0
CFOT	Commercial Fuel Oil Tanks	Y	0	0	0
CHEM	Chemical Manufacturers and Distributors	Y	0	0	0
CHM	Chemical Register	Y	0	0	0
CNG	Compressed Natural Gas Stations	Y	0	0	0
COAL	Inventory of Coal Gasification Plants and Coal Tar Sites	Y	0	0	0
CONV	Compliance and Convictions	Y	0	0	0
CPU	Certificates of Property Use	Y	0	0	0
DRL	Drill Hole Database	Y	0	0	0
DTNK	Delisted Fuel Tanks	Y	0	1	1
EASR	Environmental Activity and Sector Registry	Y	0	0	0
EBR	Environmental Registry	Y	0	1	1
ECA	Environmental Compliance Approval	Y	0	4	4
EEM	Environmental Effects Monitoring	Y	0	0	0
EHS	ERIS Historical Searches	Y	1	8	9
EIIS	Environmental Issues Inventory System	Y	0	0	0
EMHE	Emergency Management Historical Event	Y	0	0	0
EPAR	Environmental Penalty Annual Report	Y	0	0	0
EXP	List of Expired Fuels Safety Facilities	Y	0	0	0
FCON	Federal Convictions	Y	0	0	0
FCS	Contaminated Sites on Federal Land	Y	0	0	0
FOFT	Fisheries & Oceans Fuel Tanks	Y	0	0	0
FRST	Federal Identification Registry for Storage Tank Systems (FIRSTS)	Y	0	0	0
FST	Fuel Storage Tank	Y	0	2	2
FSTH	Fuel Storage Tank - Historic	Y	0	2	2
GEN	Ontario Regulation 347 Waste Generators Summary	Y	0	49	49
GHG	Greenhouse Gas Emissions from Large Facilities	Y	0	0	0
HINC	TSSA Historic Incidents	Y	0	1	1
IAFT	Indian & Northern Affairs Fuel Tanks	Y	0	0	0

<b>Database</b>	<b>Name</b>	<b>Searched</b>	<b>Project Property</b>	<b>Within 0.25 km</b>	<b>Total</b>
INC	<i>Fuel Oil Spills and Leaks</i>	Y	0	0	0
LIMO	<i>Landfill Inventory Management Ontario</i>	Y	0	0	0
MINE	<i>Canadian Mine Locations</i>	Y	0	0	0
MNR	<i>Mineral Occurrences</i>	Y	0	0	0
NATE	<i>National Analysis of Trends in Emergencies System (NATES)</i>	Y	0	0	0
NCPL	<i>Non-Compliance Reports</i>	Y	0	0	0
NDFT	<i>National Defense &amp; Canadian Forces Fuel Tanks</i>	Y	0	0	0
NDSP	<i>National Defense &amp; Canadian Forces Spills</i>	Y	0	0	0
NDWD	<i>National Defence &amp; Canadian Forces Waste Disposal Sites</i>	Y	0	0	0
NEBI	<i>National Energy Board Pipeline Incidents</i>	Y	0	0	0
NEBP	<i>National Energy Board Wells</i>	Y	0	0	0
NEES	<i>National Environmental Emergencies System (NEES)</i>	Y	0	0	0
NPCB	<i>National PCB Inventory</i>	Y	0	0	0
NPRI	<i>National Pollutant Release Inventory</i>	Y	0	0	0
OGWE	<i>Oil and Gas Wells</i>	Y	0	0	0
OOGW	<i>Ontario Oil and Gas Wells</i>	Y	0	0	0
OPCB	<i>Inventory of PCB Storage Sites</i>	Y	0	0	0
ORD	<i>Orders</i>	Y	0	0	0
PAP	<i>Canadian Pulp and Paper</i>	Y	0	0	0
PCFT	<i>Parks Canada Fuel Storage Tanks</i>	Y	0	0	0
PES	<i>Pesticide Register</i>	Y	0	3	3
PINC	<i>Pipeline Incidents</i>	Y	0	1	1
PRT	<i>Private and Retail Fuel Storage Tanks</i>	Y	0	0	0
PTTW	<i>Permit to Take Water</i>	Y	0	0	0
REC	<i>Ontario Regulation 347 Waste Receivers Summary</i>	Y	0	0	0
RSC	<i>Record of Site Condition</i>	Y	0	1	1
RST	<i>Retail Fuel Storage Tanks</i>	Y	0	0	0
SCT	<i>Scott's Manufacturing Directory</i>	Y	0	1	1
SPL	<i>Ontario Spills</i>	Y	0	10	10
SRDS	<i>Wastewater Discharger Registration Database</i>	Y	0	0	0
TANK	<i>Anderson's Storage Tanks</i>	Y	0	0	0
TCFT	<i>Transport Canada Fuel Storage Tanks</i>	Y	0	0	0
VAR	<i>Variances for Abandonment of Underground Storage Tanks</i>	Y	0	0	0
WDS	<i>Waste Disposal Sites - MOE CA Inventory</i>	Y	0	0	0
WDSH	<i>Waste Disposal Sites - MOE 1991 Historical Approval Inventory</i>	Y	0	0	0
WWIS	<i>Water Well Information System</i>	Y	0	11	11
<b>Total:</b>			<b>1</b>	<b>99</b>	<b>100</b>

# Executive Summary: Site Report Summary - Project Property

Map Key	DB	Company/Site Name	Address	Dir/Dist (m)	Elev diff (m)	Page Number
<a href="#">2</a>	EHS		4270 Innes Road Ottawa ON	SW/79.9	-0.92	<a href="#">30</a>

## Executive Summary: Site Report Summary - Surrounding Properties

Map Key	DB	Company/Site Name	Address	Dir/Dist (m)	Elev Diff (m)	Page Number
<a href="#">1</a>	WWIS		4275 INNES RD. lot A con 11 ORLEANS ON <i>Well ID: 7102733</i>	NW/77.9	-0.74	<a href="#">30</a>
<a href="#">3</a>	WWIS		4275 INNES RD. lot A con 11 ORLEANS ON <i>Well ID: 7102732</i>	NNW/90.0	-0.74	<a href="#">33</a>
<a href="#">4</a>	WWIS		lot A con 11 ON <i>Well ID: 1512843</i>	NNW/95.5	-0.68	<a href="#">35</a>
<a href="#">5</a>	EHS		4275 Innes Rd Orleans ON K1C 1T1	NNW/112.3	-0.73	<a href="#">38</a>
<a href="#">5</a>	RSC	2107851 Ontario Inc	4275 INNES RD, OTTAWA, ON, K1C 1T1, ON K1C 1T1	NNW/112.3	-0.73	<a href="#">38</a>
<a href="#">5</a>	GEN	2107851 ONTARIO INC.	4275 INNES RD. ORLEANS ON K1C 1T1	NNW/112.3	-0.73	<a href="#">38</a>
<a href="#">5</a>	GEN	BioClin Health Care	Suite 109-4275 Innes Road Orleans ON K1C 1T1	NNW/112.3	-0.73	<a href="#">39</a>
<a href="#">5</a>	GEN	BioClin Health Care	Suite 109-4275 Innes Road Orleans ON K1C 1T1	NNW/112.3	-0.73	<a href="#">39</a>
<a href="#">5</a>	GEN	BioClin Health Care	Suite 109-4275 Innes Road Orleans ON	NNW/112.3	-0.73	<a href="#">39</a>
<a href="#">5</a>	GEN	Innes Medical Clinic	4275 Innes Rd Suite # 104 Orleans ON K1C 1T1	NNW/112.3	-0.73	<a href="#">40</a>
<a href="#">5</a>	GEN	Innes Medical Clinic	4275 Innes Rd Suite # 104 Orleans ON K1C 1T1	NNW/112.3	-0.73	<a href="#">40</a>
<a href="#">5</a>	GEN	BioClin Health Care	Suite 109-4275 Innes Road Orleans ON K1C 1T1	NNW/112.3	-0.73	<a href="#">40</a>



<b>Map Key</b>	<b>DB</b>	<b>Company/Site Name</b>	<b>Address</b>	<b>Dir/Dist (m)</b>	<b>Elev Diff (m)</b>	<b>Page Number</b>
<a href="#"><u>5</u></a>	GEN	Innes Medical Clinic	4275 Innes Rd Suite # 104 Orleans ON K1C 1T1	NNW/112.3	-0.73	<a href="#"><u>41</u></a>
<a href="#"><u>5</u></a>	GEN	Innes Medical Clinic	4275 Innes Rd Suite # 104 Orleans ON K1C 1T1	NNW/112.3	-0.73	<a href="#"><u>41</u></a>
<a href="#"><u>5</u></a>	GEN	Innes Medical Clinic	4275 Innes Rd Suite # 104 Orleans ON K1C 1T1	NNW/112.3	-0.73	<a href="#"><u>41</u></a>
<a href="#"><u>6</u></a>	EHS		4275 Innes Rd Ottawa On Orléans ON K1E 2S9	NNW/112.3	-0.73	<a href="#"><u>42</u></a>
<a href="#"><u>7</u></a>	EHS		4285, 4289, 4293 Innes Road Ottawa ON	N/118.2	-0.33	<a href="#"><u>42</u></a>
<a href="#"><u>8</u></a>	PES	1071 BENOIT HEDERICKS LOBLAWS SUPERMARKETS LIMITED	4270 INNES RD OTTAWA ON K4A 5E6	SSE/119.8	0.52	<a href="#"><u>42</u></a>
<a href="#"><u>8</u></a>	SPL		4270 Innes Rd, Orleans Ottawa ON K4A 5E6	SSE/119.8	0.52	<a href="#"><u>43</u></a>
<a href="#"><u>8</u></a>	SPL	Loblaws Inc.	4270 Innes Rd., Orleans<UNOFFICIAL> Ottawa ON K4A 5E6	SSE/119.8	0.52	<a href="#"><u>43</u></a>
<a href="#"><u>8</u></a>	PES	1071 BENOIT HEDERICKS LOBLAWS SUPERMARKETS LIMITED	4270 INNES RD OTTAWA ON K4A 5E6	SSE/119.8	0.52	<a href="#"><u>44</u></a>
<a href="#"><u>8</u></a>	SPL	Regional Crane Rentals Ltd.	4270 Innes Rd. Ottawa ON K4A 5E6	SSE/119.8	0.52	<a href="#"><u>44</u></a>
<a href="#"><u>8</u></a>	SPL	Real Canadian Superstore	4270 Innes Rd Ottawa ON K4A 5E6	SSE/119.8	0.52	<a href="#"><u>45</u></a>
<a href="#"><u>8</u></a>	HINC		4270 INNES ROAD OTTAWA ON K4A 5E6	SSE/119.8	0.52	<a href="#"><u>46</u></a>
<a href="#"><u>8</u></a>	EHS		4270 Innes Road Ottawa ON K4A 5E6	SSE/119.8	0.52	<a href="#"><u>46</u></a>

<b>Map Key</b>	<b>DB</b>	<b>Company/Site Name</b>	<b>Address</b>	<b>Dir/Dist (m)</b>	<b>Elev Diff (m)</b>	<b>Page Number</b>
<a href="#"><u>8</u></a>	GEN	Family First Health Centre	4270 Innes Road Orleans ON K4A 5E6	SSE/119.8	0.52	<a href="#"><u>46</u></a>
<a href="#"><u>8</u></a>	GEN	Family First Health Centre	4270 Innes Road Orleans ON K4A 5E6	SSE/119.8	0.52	<a href="#"><u>47</u></a>
<a href="#"><u>8</u></a>	PES	1071 BENOIT HEDERICKS LOBLAWS SUPERMARKETS LIMITED	4270 INNES RD OTTAWA ON K4A5E6	SSE/119.8	0.52	<a href="#"><u>47</u></a>
<a href="#"><u>8</u></a>	SPL	Watson Building Supplies	4270 Innes Rd Ottawa ON	SSE/119.8	0.52	<a href="#"><u>48</u></a>
<a href="#"><u>8</u></a>	GEN	Family First Health Centre	4270 Innes Road Orleans ON K4A 5E6	SSE/119.8	0.52	<a href="#"><u>48</u></a>
<a href="#"><u>8</u></a>	GEN	Family First Health Centre	4270 Innes Road Orleans ON	SSE/119.8	0.52	<a href="#"><u>49</u></a>
<a href="#"><u>8</u></a>	SPL	Loblaws Inc.	4270 Innes Rd Ottawa ON K4A 5E6	SSE/119.8	0.52	<a href="#"><u>49</u></a>
<a href="#"><u>8</u></a>	EHS		4270 Innes Rd Ottawa ON K4A5E6	SSE/119.8	0.52	<a href="#"><u>50</u></a>
<a href="#"><u>8</u></a>	EHS		4270 Innes Rd Ottawa ON	SSE/119.8	0.52	<a href="#"><u>50</u></a>
<a href="#"><u>8</u></a>	SPL		4270 Innes Rd Ottawa ON	SSE/119.8	0.52	<a href="#"><u>50</u></a>
<a href="#"><u>8</u></a>	EBR	GC Project, Inc., as general partner for and on behalf of GC Project L.P.	4270 Innes Road Ottawa K4A 5E6 CITY OF OTTAWA ON	SSE/119.8	0.52	<a href="#"><u>51</u></a>
<a href="#"><u>8</u></a>	GEN	Family First Health Centre	4270 Innes Road Orleans ON K4A 5E6	SSE/119.8	0.52	<a href="#"><u>51</u></a>
<a href="#"><u>8</u></a>	GEN	LOBLAWS INC.	4270 INNES ROAD OTTAWA ON K4A 5E6	SSE/119.8	0.52	<a href="#"><u>52</u></a>

<b>Map Key</b>	<b>DB</b>	<b>Company/Site Name</b>	<b>Address</b>	<b>Dir/Dist (m)</b>	<b>Elev Diff (m)</b>	<b>Page Number</b>
<a href="#"><u>8</u></a>	GEN	Loblaw Companies Limited	4270 Innes Rd. Ottawa ON K4A 5E6	SSE/119.8	0.52	<a href="#"><u>52</u></a>
<a href="#"><u>8</u></a>	GEN	Family First Health Centre	4270 Innes Road Orleans ON K4A 5E6	SSE/119.8	0.52	<a href="#"><u>53</u></a>
<a href="#"><u>8</u></a>	GEN	Loblaw Companies Limited	4270 Innes Rd. Ottawa ON K4A 5E6	SSE/119.8	0.52	<a href="#"><u>53</u></a>
<a href="#"><u>8</u></a>	GEN	Family First Health Centre	4270 Innes Road Orleans ON K4A 5E6	SSE/119.8	0.52	<a href="#"><u>54</u></a>
<a href="#"><u>8</u></a>	GEN	Family First Health Centre	4270 Innes Road Orleans ON K4A 5E6	SSE/119.8	0.52	<a href="#"><u>54</u></a>
<a href="#"><u>8</u></a>	GEN	Loblaw Companies Limited	4270 Innes Rd. Ottawa ON K4A 5E6	SSE/119.8	0.52	<a href="#"><u>54</u></a>
<a href="#"><u>8</u></a>	GEN	LOBLAWS INC.	4270 INNES ROAD OTTAWA ON K4A 5E6	SSE/119.8	0.52	<a href="#"><u>56</u></a>
<a href="#"><u>8</u></a>	SPL	Loblaws Inc., operating as Real Canadian Superstore<UNOFFICIAL>	4270 Ines Road, Orleans Ottawa ON	SSE/119.8	0.52	<a href="#"><u>56</u></a>
<a href="#"><u>8</u></a>	ECA	GC Project, Inc., as general partner for and on behalf of GC Project L.P.	4270 Innes Rd Ottawa ON M5H 2S8	SSE/119.8	0.52	<a href="#"><u>57</u></a>
<a href="#"><u>8</u></a>	GEN	Family First Health Centre	4270 Innes Road Orleans ON K4A 5E6	SSE/119.8	0.52	<a href="#"><u>57</u></a>
<a href="#"><u>8</u></a>	GEN	LOBLAWS INC.	4270 INNES ROAD OTTAWA ON K4A 5E6	SSE/119.8	0.52	<a href="#"><u>58</u></a>
<a href="#"><u>8</u></a>	GEN	Loblaw Companies Limited	4270 Innes Rd. Ottawa ON K4A 5E6	SSE/119.8	0.52	<a href="#"><u>58</u></a>
<a href="#"><u>8</u></a>	SPL	Loblaws Inc.	4270 Innes Rd Ottawa ON K4A 5E6	SSE/119.8	0.52	<a href="#"><u>60</u></a>

<b>Map Key</b>	<b>DB</b>	<b>Company/Site Name</b>	<b>Address</b>	<b>Dir/Dist (m)</b>	<b>Elev Diff (m)</b>	<b>Page Number</b>
<a href="#"><u>8</u></a>	GEN	Family First Health Centre	4270 Innes Road Orleans ON K4A 5E6	SSE/119.8	0.52	<a href="#"><u>60</u></a>
<a href="#"><u>8</u></a>	GEN	Loblaw Companies Limited	4270 Innes Rd. Ottawa ON K4A 5E6	SSE/119.8	0.52	<a href="#"><u>61</u></a>
<a href="#"><u>8</u></a>	GEN	LOBLAWS INC.	4270 INNES ROAD OTTAWA ON K4A 5E6	SSE/119.8	0.52	<a href="#"><u>62</u></a>
<a href="#"><u>8</u></a>	GEN	LOBLAWS INC.	4270 INNES ROAD OTTAWA ON K4A 5E6	SSE/119.8	0.52	<a href="#"><u>63</u></a>
<a href="#"><u>8</u></a>	GEN	Loblaw Companies Limited	4270 Innes Rd. Ottawa ON K4A 5E6	SSE/119.8	0.52	<a href="#"><u>63</u></a>
<a href="#"><u>8</u></a>	GEN	Family First Health Centre	4270 Innes Road Orleans ON K4A 5E6	SSE/119.8	0.52	<a href="#"><u>64</u></a>
<a href="#"><u>9</u></a>	WWIS		OTTAWA REGION lot A con 11 ORLEANS ON <b>Well ID:</b> 7128814	NNW/121.6	-0.73	<a href="#"><u>65</u></a>
<a href="#"><u>10</u></a>	GEN	2539220 Ontarion Inc	4289 Innes Road Orleans ON K1E 0A8	N/123.5	-0.33	<a href="#"><u>67</u></a>
<a href="#"><u>10</u></a>	GEN	2539220 Ontarion Inc	4289 Innes Road Orleans ON K1E 0A8	N/123.5	-0.33	<a href="#"><u>68</u></a>
<a href="#"><u>10</u></a>	GEN	11017659 Canada In	4289 Innes Road Ottawa ON K1E0A8	N/123.5	-0.33	<a href="#"><u>68</u></a>
<a href="#"><u>10</u></a>	GEN	Your Health Votre Sante	4289 Innes Rd Ottawa ON K1E0A4	N/123.5	-0.33	<a href="#"><u>68</u></a>
<a href="#"><u>10</u></a>	GEN	Cameron Oishi Medicine Professional Corporation	4289 Innes Road, Lower Level Orleans ON K1E 0A8	N/123.5	-0.33	<a href="#"><u>69</u></a>
<a href="#"><u>10</u></a>	GEN	11017659 Canada In	4289 Innes Road Ottawa ON K1E0A8	N/123.5	-0.33	<a href="#"><u>69</u></a>

<b>Map Key</b>	<b>DB</b>	<b>Company/Site Name</b>	<b>Address</b>	<b>Dir/Dist (m)</b>	<b>Elev Diff (m)</b>	<b>Page Number</b>
<a href="#"><u>10</u></a>	GEN	Your Health Votre Sante	4289 Innes Rd Ottawa ON K1E0A4	N/123.5	-0.33	<a href="#"><u>70</u></a>
<a href="#"><u>10</u></a>	GEN	Cameron Oishi Medicine Professional Corporation	4289 Innes Road, Lower Level Orleans ON K1E 0A8	N/123.5	-0.33	<a href="#"><u>70</u></a>
<a href="#"><u>10</u></a>	GEN	2397576 Ontario Inc	4289 Innes Road lower level Orleans ON K1E 0A8	N/123.5	-0.33	<a href="#"><u>70</u></a>
<a href="#"><u>10</u></a>	GEN	2539220 Ontario Inc	4289 Innes Road Orleans ON K1E 0A8	N/123.5	-0.33	<a href="#"><u>71</u></a>
<a href="#"><u>10</u></a>	GEN	OriginElle Ottawa	4289 Innes Road, Orleans, Orleans ON K1E0A8	N/123.5	-0.33	<a href="#"><u>71</u></a>
<a href="#"><u>10</u></a>	GEN	Your Health Votre Sante	4289 Innes Rd Ottawa ON K1E0A4	N/123.5	-0.33	<a href="#"><u>71</u></a>
<a href="#"><u>10</u></a>	GEN	Cameron Oishi Medicine Professional Corporation	4289 Innes Road, Lower Level Orleans ON K1E 0A8	N/123.5	-0.33	<a href="#"><u>72</u></a>
<a href="#"><u>10</u></a>	GEN	2539220 Ontario Inc	4289 Innes Road Orleans ON K1E 0A8	N/123.5	-0.33	<a href="#"><u>72</u></a>
<a href="#"><u>10</u></a>	GEN	2397576 Ontario Inc	4289 Innes Road lower level Orleans ON K1E 0A8	N/123.5	-0.33	<a href="#"><u>73</u></a>
<a href="#"><u>11</u></a>	EHS		4301 Innes Street Ottawa ON K1C 1T1	NE/133.4	0.63	<a href="#"><u>73</u></a>
<a href="#"><u>12</u></a>	WWIS		INNES RD. OTTAWA ON <b>Well ID:</b> 7216308	NNE/133.5	0.42	<a href="#"><u>73</u></a>
<a href="#"><u>13</u></a>	WWIS		lot A con 11 ON <b>Well ID:</b> 1533323	NNW/140.8	-0.66	<a href="#"><u>76</u></a>
<a href="#"><u>14</u></a>	WWIS		INNES RD, OTTAWA ON	N/142.4	-0.63	<a href="#"><u>80</u></a>

<b>Map Key</b>	<b>DB</b>	<b>Company/Site Name</b>	<b>Address</b>	<b>Dir/Dist (m)</b>	<b>Elev Diff (m)</b>	<b>Page Number</b>
			<b>Well ID:</b> 7216313			
<a href="#">15</a>	CA	Loblaw Properties Limited	4300 Innes Road Ottawa ON K4A 5E6	ENE/153.2	0.75	<a href="#">82</a>
<a href="#">15</a>	CA	Loblaw Properties Limited	4300 Innes Road Ottawa ON K4A 5E6	ENE/153.2	0.75	<a href="#">83</a>
<a href="#">15</a>	ECA	Loblaw Properties Limited	4300 Innes Rd Ottawa ON M4T 2S5	ENE/153.2	0.75	<a href="#">83</a>
<a href="#">15</a>	ECA	Loblaw Properties Limited	4300 Innes Rd Ottawa ON M4T 2S5	ENE/153.2	0.75	<a href="#">83</a>
<a href="#">15</a>	ECA	Loblaw Properties Limited	4300 Innes Rd Ottawa ON M4T 2S5	ENE/153.2	0.75	<a href="#">84</a>
<a href="#">16</a>	BORE		ON	WSW/160.2	-1.49	<a href="#">84</a>
<a href="#">17</a>	WWIS		lot 1 con 11 ON <b>Well ID:</b> 1512848	W/160.7	-0.52	<a href="#">85</a>
<a href="#">18</a>	SCT	Casa Luna Furniture &	4240 Innes Rd Unit J3 Orléans ON K4A 5E6	SW/162.0	-0.49	<a href="#">88</a>
<a href="#">19</a>	EHS		4210 Innes Road Orléans ON K4A 3W9	SW/162.5	-0.10	<a href="#">88</a>
<a href="#">20</a>	GEN	Dr.Mark Northcott & Dr. David Bartos Prof Corp	2020 Lanthier Street Unit 1 Orleans ON K4A 3V4	E/191.9	1.83	<a href="#">89</a>
<a href="#">20</a>	GEN	Dr.Mark Northcott & Dr. David Bartos Prof Corp	2020 Lanthier Street Unit 1 Orleans ON K4A 3V4	E/191.9	1.83	<a href="#">89</a>
<a href="#">21</a>	PINC		196 Park Grove Drive, Ottawa ON	WNW/196.0	-0.71	<a href="#">89</a>
<a href="#">22</a>	BORE		ON	NE/204.9	0.75	<a href="#">90</a>

<b>Map Key</b>	<b>DB</b>	<b>Company/Site Name</b>	<b>Address</b>	<b>Dir/Dist (m)</b>	<b>Elev Diff (m)</b>	<b>Page Number</b>
<a href="#"><u>23</u></a>	WWIS		lot A con 11 ON <b>Well ID:</b> 1516926	WNW/222.3	-0.87	<a href="#"><u>91</u></a>
<a href="#"><u>24</u></a>	WWIS		lot A con 11 ON <b>Well ID:</b> 1512841	NE/229.0	0.75	<a href="#"><u>95</u></a>
<a href="#"><u>25</u></a>	FSTH	LOBLAW PROPERTIES LTD GASBAR DIV	4250 INNES RD OTTAWA ON K4A 5E6	SW/232.1	0.11	<a href="#"><u>98</u></a>
<a href="#"><u>25</u></a>	FSTH	LOBLAW PROPERTIES LTD AT THE PUMPS GASBAR DIV	4250 INNES RD OTTAWA ON K4A 5E6	SW/232.1	0.11	<a href="#"><u>98</u></a>
<a href="#"><u>25</u></a>	FST	BCP IV SERVICE STATION LP O/A BG FUELS	4250 INNES RD OTTAWA K4A 5E6 ON CA ON	SW/232.1	0.11	<a href="#"><u>99</u></a>
<a href="#"><u>25</u></a>	FST	BCP IV SERVICE STATION LP O/A BG FUELS	4250 INNES RD OTTAWA K4A 5E6 ON CA ON	SW/232.1	0.11	<a href="#"><u>99</u></a>
<a href="#"><u>25</u></a>	DTNK		4250 INNES RD OTTAWA ON K4A 5E6	SW/232.1	0.11	<a href="#"><u>100</u></a>
<a href="#"><u>26</u></a>	WWIS		lot A con 11 ON <b>Well ID:</b> 1512845	NE/238.2	0.75	<a href="#"><u>101</u></a>
<a href="#"><u>27</u></a>	SPL	MVA accident on roadway<UNOFFICIAL>	309 Du Grand Bois, Orleans Ottawa ON	NNE/238.8	-0.36	<a href="#"><u>104</u></a>

# Executive Summary: Summary By Data Source

## **BORE - Borehole**

A search of the BORE database, dated 1875-Jul 2018 has found that there are 2 BORE site(s) within approximately 0.25 kilometers of the project property.

<b><u>Equal/Higher Elevation</u></b>	<b><u>Address</u></b>	<b><u>Direction</u></b>	<b><u>Distance (m)</u></b>	<b><u>Map Key</u></b>
	ON	NE	204.86	<a href="#"><u>22</u></a>

<b><u>Lower Elevation</u></b>	<b><u>Address</u></b>	<b><u>Direction</u></b>	<b><u>Distance (m)</u></b>	<b><u>Map Key</u></b>
	ON	WSW	160.24	<a href="#"><u>16</u></a>

## **CA - Certificates of Approval**

A search of the CA database, dated 1985-Oct 30, 2011\* has found that there are 2 CA site(s) within approximately 0.25 kilometers of the project property.

<b><u>Equal/Higher Elevation</u></b>	<b><u>Address</u></b>	<b><u>Direction</u></b>	<b><u>Distance (m)</u></b>	<b><u>Map Key</u></b>
Loblaw Properties Limited	4300 Innes Road Ottawa ON K4A 5E6	ENE	153.24	<a href="#"><u>15</u></a>
Loblaw Properties Limited	4300 Innes Road Ottawa ON K4A 5E6	ENE	153.24	<a href="#"><u>15</u></a>

## **DTNK - Delisted Fuel Tanks**

A search of the DTNK database, dated Feb 28, 2022 has found that there are 1 DTNK site(s) within approximately 0.25 kilometers of the project property.

<b><u>Equal/Higher Elevation</u></b>	<b><u>Address</u></b>	<b><u>Direction</u></b>	<b><u>Distance (m)</u></b>	<b><u>Map Key</u></b>
	4250 INNES RD OTTAWA ON K4A 5E6	SW	232.11	<a href="#"><u>25</u></a>



## **EBR - Environmental Registry**

A search of the EBR database, dated 1994 - Mar 31, 2023 has found that there are 1 EBR site(s) within approximately 0.25 kilometers of the project property.

<b><u>Equal/Higher Elevation</u></b>	<b><u>Address</u></b>	<b><u>Direction</u></b>	<b><u>Distance (m)</u></b>	<b><u>Map Key</u></b>
GC Project, Inc., as general partner for and on behalf of GC Project L.P.	4270 Innes Road Ottawa K4A 5E6 CITY OF OTTAWA ON	SSE	119.80	<a href="#"><u>8</u></a>

## **ECA - Environmental Compliance Approval**

A search of the ECA database, dated Oct 2011- Mar 31, 2023 has found that there are 4 ECA site(s) within approximately 0.25 kilometers of the project property.

<b><u>Equal/Higher Elevation</u></b>	<b><u>Address</u></b>	<b><u>Direction</u></b>	<b><u>Distance (m)</u></b>	<b><u>Map Key</u></b>
GC Project, Inc., as general partner for and on behalf of GC Project L.P.	4270 Innes Rd Ottawa ON M5H 2S8	SSE	119.80	<a href="#"><u>8</u></a>
Loblaw Properties Limited	4300 Innes Rd Ottawa ON M4T 2S5	ENE	153.24	<a href="#"><u>15</u></a>
Loblaw Properties Limited	4300 Innes Rd Ottawa ON M4T 2S5	ENE	153.24	<a href="#"><u>15</u></a>
Loblaw Properties Limited	4300 Innes Rd Ottawa ON M4T 2S5	ENE	153.24	<a href="#"><u>15</u></a>

## **EHS - ERIS Historical Searches**

A search of the EHS database, dated 1999-Dec 31, 2022 has found that there are 9 EHS site(s) within approximately 0.25 kilometers of the project property.

<b><u>Equal/Higher Elevation</u></b>	<b><u>Address</u></b>	<b><u>Direction</u></b>	<b><u>Distance (m)</u></b>	<b><u>Map Key</u></b>
	4270 Innes Rd Ottawa ON	SSE	119.80	<a href="#"><u>8</u></a>
	4270 Innes Rd Ottawa ON K4A5E6	SSE	119.80	<a href="#"><u>8</u></a>

<b><u>Equal/Higher Elevation</u></b>	<b><u>Address</u></b>	<b><u>Direction</u></b>	<b><u>Distance (m)</u></b>	<b><u>Map Key</u></b>
	4270 Innes Road Ottawa ON K4A 5E6	SSE	119.80	<a href="#"><u>8</u></a>
	4301 Innes Street Ottawa ON K1C 1T1	NE	133.36	<a href="#"><u>11</u></a>
<b><u>Lower Elevation</u></b>	<b><u>Address</u></b>	<b><u>Direction</u></b>	<b><u>Distance (m)</u></b>	<b><u>Map Key</u></b>
	4270 Innes Road Ottawa ON	SW	79.90	<a href="#"><u>2</u></a>
	4275 Innes Rd Orleans ON K1C 1T1	NNW	112.28	<a href="#"><u>5</u></a>
	4275 Innes Rd Ottawa On Orléans ON K1E 2S9	NNW	112.31	<a href="#"><u>6</u></a>
	4285, 4289, 4293 Innes Road Ottawa ON	N	118.20	<a href="#"><u>7</u></a>
	4210 Innes Road Orléans ON K4A 3W9	SW	162.54	<a href="#"><u>19</u></a>

### **FST - Fuel Storage Tank**

A search of the FST database, dated Feb 28, 2022 has found that there are 2 FST site(s) within approximately 0.25 kilometers of the project property.

<b><u>Equal/Higher Elevation</u></b>	<b><u>Address</u></b>	<b><u>Direction</u></b>	<b><u>Distance (m)</u></b>	<b><u>Map Key</u></b>
BCP IV SERVICE STATION LP O/A BG FUELS	4250 INNES RD OTTAWA K4A 5E6 ON CA ON	SW	232.11	<a href="#"><u>25</u></a>
BCP IV SERVICE STATION LP O/A BG FUELS	4250 INNES RD OTTAWA K4A 5E6 ON CA ON	SW	232.11	<a href="#"><u>25</u></a>

### **FSTH - Fuel Storage Tank - Historic**

A search of the FSTH database, dated Pre-Jan 2010\* has found that there are 2 FSTH site(s) within approximately 0.25 kilometers of the project property.

<b><u>Equal/Higher Elevation</u></b>	<b><u>Address</u></b>	<b><u>Direction</u></b>	<b><u>Distance (m)</u></b>	<b><u>Map Key</u></b>
LOBLAW PROPERTIES LTD GASBAR DIV	4250 INNES RD OTTAWA ON K4A 5E6	SW	232.11	<a href="#"><u>25</u></a>
LOBLAW PROPERTIES LTD AT THE PUMPS GASBAR DIV	4250 INNES RD OTTAWA ON K4A 5E6	SW	232.11	<a href="#"><u>25</u></a>

### **GEN - Ontario Regulation 347 Waste Generators Summary**

A search of the GEN database, dated 1986-Oct 31, 2022 has found that there are 49 GEN site(s) within approximately 0.25 kilometers of the project property.

<b><u>Equal/Higher Elevation</u></b>	<b><u>Address</u></b>	<b><u>Direction</u></b>	<b><u>Distance (m)</u></b>	<b><u>Map Key</u></b>
Loblaw Companies Limited	4270 Innes Rd. Ottawa ON K4A 5E6	SSE	119.80	<a href="#"><u>8</u></a>
Family First Health Centre	4270 Innes Road Orleans ON K4A 5E6	SSE	119.80	<a href="#"><u>8</u></a>
Family First Health Centre	4270 Innes Road Orleans ON K4A 5E6	SSE	119.80	<a href="#"><u>8</u></a>
Loblaw Companies Limited	4270 Innes Rd. Ottawa ON K4A 5E6	SSE	119.80	<a href="#"><u>8</u></a>
LOBLAWS INC.	4270 INNES ROAD OTTAWA ON K4A 5E6	SSE	119.80	<a href="#"><u>8</u></a>
Family First Health Centre	4270 Innes Road Orleans ON K4A 5E6	SSE	119.80	<a href="#"><u>8</u></a>
LOBLAWS INC.	4270 INNES ROAD OTTAWA ON K4A 5E6	SSE	119.80	<a href="#"><u>8</u></a>
Loblaw Companies Limited	4270 Innes Rd. Ottawa ON K4A 5E6	SSE	119.80	<a href="#"><u>8</u></a>

<b><u>Equal/Higher Elevation</u></b>	<b><u>Address</u></b>	<b><u>Direction</u></b>	<b><u>Distance (m)</u></b>	<b><u>Map Key</u></b>
Family First Health Centre	4270 Innes Road Orleans ON K4A 5E6	SSE	119.80	<a href="#"><u>8</u></a>
Loblaw Companies Limited	4270 Innes Rd. Ottawa ON K4A 5E6	SSE	119.80	<a href="#"><u>8</u></a>
LOBLAWS INC.	4270 INNES ROAD OTTAWA ON K4A 5E6	SSE	119.80	<a href="#"><u>8</u></a>
LOBLAWS INC.	4270 INNES ROAD OTTAWA ON K4A 5E6	SSE	119.80	<a href="#"><u>8</u></a>
Loblaw Companies Limited	4270 Innes Rd. Ottawa ON K4A 5E6	SSE	119.80	<a href="#"><u>8</u></a>
Family First Health Centre	4270 Innes Road Orleans ON K4A 5E6	SSE	119.80	<a href="#"><u>8</u></a>
Loblaw Companies Limited	4270 Innes Rd. Ottawa ON K4A 5E6	SSE	119.80	<a href="#"><u>8</u></a>
Family First Health Centre	4270 Innes Road Orleans ON K4A 5E6	SSE	119.80	<a href="#"><u>8</u></a>
Family First Health Centre	4270 Innes Road Orleans ON K4A 5E6	SSE	119.80	<a href="#"><u>8</u></a>
Family First Health Centre	4270 Innes Road Orleans ON K4A 5E6	SSE	119.80	<a href="#"><u>8</u></a>
Family First Health Centre	4270 Innes Road Orleans ON K4A 5E6	SSE	119.80	<a href="#"><u>8</u></a>

<b><u>Equal/Higher Elevation</u></b>	<b><u>Address</u></b>	<b><u>Direction</u></b>	<b><u>Distance (m)</u></b>	<b><u>Map Key</u></b>
Family First Health Centre	4270 Innes Road Orleans ON	SSE	119.80	<a href="#"><u>8</u></a>
Family First Health Centre	4270 Innes Road Orleans ON K4A 5E6	SSE	119.80	<a href="#"><u>8</u></a>
LOBLAWS INC.	4270 INNES ROAD OTTAWA ON K4A 5E6	SSE	119.80	<a href="#"><u>8</u></a>
Dr.Mark Northcott & Dr. David Bartos Prof Corp	2020 Lanthier Street Unit 1 Orleans ON K4A 3V4	E	191.87	<a href="#"><u>20</u></a>
Dr.Mark Northcott & Dr. David Bartos Prof Corp	2020 Lanthier Street Unit 1 Orleans ON K4A 3V4	E	191.87	<a href="#"><u>20</u></a>
<b><u>Lower Elevation</u></b>	<b><u>Address</u></b>	<b><u>Direction</u></b>	<b><u>Distance (m)</u></b>	<b><u>Map Key</u></b>
2107851 ONTARIO INC.	4275 INNES RD. ORLEANS ON K1C 1T1	NNW	112.28	<a href="#"><u>5</u></a>
BioClin Health Care	Suite 109-4275 Innes Road Orleans ON K1C 1T1	NNW	112.28	<a href="#"><u>5</u></a>
BioClin Health Care	Suite 109-4275 Innes Road Orleans ON K1C 1T1	NNW	112.28	<a href="#"><u>5</u></a>
BioClin Health Care	Suite 109-4275 Innes Road Orleans ON	NNW	112.28	<a href="#"><u>5</u></a>
Innes Medical Clinic	4275 Innes Rd Suite # 104 Orleans ON K1C 1T1	NNW	112.28	<a href="#"><u>5</u></a>
Innes Medical Clinic	4275 Innes Rd Suite # 104 Orleans ON K1C 1T1	NNW	112.28	<a href="#"><u>5</u></a>

BioClin Health Care	Suite 109-4275 Innes Road Orleans ON K1C 1T1	NNW	112.28	<a href="#"><u>5</u></a>
Innes Medical Clinic	4275 Innes Rd Suite # 104 Orleans ON K1C 1T1	NNW	112.28	<a href="#"><u>5</u></a>
Innes Medical Clinic	4275 Innes Rd Suite # 104 Orleans ON K1C 1T1	NNW	112.28	<a href="#"><u>5</u></a>
Innes Medical Clinic	4275 Innes Rd Suite # 104 Orleans ON K1C 1T1	NNW	112.28	<a href="#"><u>5</u></a>
2539220 Ontarion Inc	4289 Innes Road Orleans ON K1E 0A8	N	123.54	<a href="#"><u>10</u></a>
2539220 Ontarion Inc	4289 Innes Road Orleans ON K1E 0A8	N	123.54	<a href="#"><u>10</u></a>
11017659 Canada In	4289 Innes Road Ottawa ON K1E0A8	N	123.54	<a href="#"><u>10</u></a>
Your Health Votre Sante	4289 Innes Rd Ottawa ON K1E0A4	N	123.54	<a href="#"><u>10</u></a>
Cameron Oishi Medicine Professional Corporation	4289 Innes Road, Lower Level Orleans ON K1E 0A8	N	123.54	<a href="#"><u>10</u></a>
11017659 Canada In	4289 Innes Road Ottawa ON K1E0A8	N	123.54	<a href="#"><u>10</u></a>
Your Health Votre Sante	4289 Innes Rd Ottawa ON K1E0A4	N	123.54	<a href="#"><u>10</u></a>
Cameron Oishi Medicine Professional Corporation	4289 Innes Road, Lower Level Orleans ON K1E 0A8	N	123.54	<a href="#"><u>10</u></a>
2397576 Ontario Inc	4289 Innes Road lower level Orleans ON K1E 0A8	N	123.54	<a href="#"><u>10</u></a>

2539220 Ontario Inc	4289 Innes Road Orleans ON K1E 0A8	N	123.54	<a href="#">10</a>
OriginElle Ottawa	4289 Innes Road, Orleans, Orleans ON K1E0A8	N	123.54	<a href="#">10</a>
Your Health Votre Sante	4289 Innes Rd Ottawa ON K1E0A4	N	123.54	<a href="#">10</a>
Cameron Oishi Medicine Professional Corporation	4289 Innes Road, Lower Level Orleans ON K1E 0A8	N	123.54	<a href="#">10</a>
2539220 Ontario Inc	4289 Innes Road Orleans ON K1E 0A8	N	123.54	<a href="#">10</a>
2397576 Ontario Inc	4289 Innes Road lower level Orleans ON K1E 0A8	N	123.54	<a href="#">10</a>

### **HINC - TSSA Historic Incidents**

A search of the HINC database, dated 2006-June 2009\* has found that there are 1 HINC site(s) within approximately 0.25 kilometers of the project property.

<b><u>Equal/Higher Elevation</u></b>	<b><u>Address</u></b>	<b><u>Direction</u></b>	<b><u>Distance (m)</u></b>	<b><u>Map Key</u></b>
	4270 INNES ROAD OTTAWA ON K4A 5E6	SSE	119.80	<a href="#">8</a>

### **PES - Pesticide Register**

A search of the PES database, dated Oct 2011- Mar 31, 2023 has found that there are 3 PES site(s) within approximately 0.25 kilometers of the project property.

<b><u>Equal/Higher Elevation</u></b>	<b><u>Address</u></b>	<b><u>Direction</u></b>	<b><u>Distance (m)</u></b>	<b><u>Map Key</u></b>
1071 BENOIT HEDERICKS LOBLAWS SUPERMARKETS LIMITED	4270 INNES RD OTTAWA ON K4A5E6	SSE	119.80	<a href="#">8</a>
1071 BENOIT HEDERICKS LOBLAWS SUPERMARKETS LIMITED	4270 INNES RD OTTAWA ON K4A 5E6	SSE	119.80	<a href="#">8</a>

<u>Equal/Higher Elevation</u>	<u>Address</u>	<u>Direction</u>	<u>Distance (m)</u>	<u>Map Key</u>
1071 BENOIT HEDERICKS LOBLAWS SUPERMARKETS LIMITED	4270 INNES RD OTTAWA ON K4A 5E6	SSE	119.80	<a href="#">8</a>

### **PINC - Pipeline Incidents**

A search of the PINC database, dated Feb 28, 2021 has found that there are 1 PINC site(s) within approximately 0.25 kilometers of the project property.

<u>Lower Elevation</u>	<u>Address</u>	<u>Direction</u>	<u>Distance (m)</u>	<u>Map Key</u>
	196 Park Grove Drive, Ottawa ON	WNW	196.00	<a href="#">21</a>

### **RSC - Record of Site Condition**

A search of the RSC database, dated 1997-Sept 2001, Oct 2004-Mar 2023 has found that there are 1 RSC site(s) within approximately 0.25 kilometers of the project property.

<u>Lower Elevation</u>	<u>Address</u>	<u>Direction</u>	<u>Distance (m)</u>	<u>Map Key</u>
2107851 Ontario Inc	4275 INNES RD, OTTAWA, ON, K1C 1T1, ON K1C 1T1	NNW	112.28	<a href="#">5</a>

### **SCT - Scott's Manufacturing Directory**

A search of the SCT database, dated 1992-Mar 2011\* has found that there are 1 SCT site(s) within approximately 0.25 kilometers of the project property.

<u>Lower Elevation</u>	<u>Address</u>	<u>Direction</u>	<u>Distance (m)</u>	<u>Map Key</u>
Casa Luna Furniture &	4240 Innes Rd Unit J3 Orléans ON K4A 5E6	SW	162.04	<a href="#">18</a>

### **SPL - Ontario Spills**

A search of the SPL database, dated 1988-Mar 2021; May 2021-Oct 2021 has found that there are 10 SPL site(s) within approximately 0.25 kilometers of the project property.



<b><u>Equal/Higher Elevation</u></b>	<b><u>Address</u></b>	<b><u>Direction</u></b>	<b><u>Distance (m)</u></b>	<b><u>Map Key</u></b>
	4270 Innes Rd Ottawa ON	SSE	119.80	<a href="#"><u>8</u></a>
Loblaws Inc., operating as Real Canadian Superstore<UNOFFICIAL>	4270 Ines Road, Orleans Ottawa ON	SSE	119.80	<a href="#"><u>8</u></a>
Loblaws Inc.	4270 Innes Rd Ottawa ON K4A 5E6	SSE	119.80	<a href="#"><u>8</u></a>
Loblaws Inc.	4270 Innes Rd Ottawa ON K4A 5E6	SSE	119.80	<a href="#"><u>8</u></a>
Watson Building Supplies	4270 Innes Rd Ottawa ON	SSE	119.80	<a href="#"><u>8</u></a>
Real Canadian Superstore	4270 Innes Rd Ottawa ON K4A 5E6	SSE	119.80	<a href="#"><u>8</u></a>
Regional Crane Rentals Ltd.	4270 Innes Rd. Ottawa ON K4A 5E6	SSE	119.80	<a href="#"><u>8</u></a>
Loblaws Inc.	4270 Innes Rd., Orleans<UNOFFICIAL> Ottawa ON K4A 5E6	SSE	119.80	<a href="#"><u>8</u></a>
	4270 Innes Rd, Orleans Ottawa ON K4A 5E6	SSE	119.80	<a href="#"><u>8</u></a>
<b><u>Lower Elevation</u></b>	<b><u>Address</u></b>	<b><u>Direction</u></b>	<b><u>Distance (m)</u></b>	<b><u>Map Key</u></b>
MVA accident on roadway<UNOFFICIAL>	309 Du Grand Bois, Orleans Ottawa ON	NNE	238.82	<a href="#"><u>27</u></a>

## **WWIS - Water Well Information System**

A search of the WWIS database, dated Jun 30 2022 has found that there are 11 WWIS site(s) within approximately 0.25 kilometers of

the project property.

<u>Equal/Higher Elevation</u>	<u>Address</u>	<u>Direction</u>	<u>Distance (m)</u>	<u>Map Key</u>
	INNES RD. OTTAWA ON  <i>Well ID:</i> 7216308	NNE	133.48	<a href="#"><u>12</u></a>
	lot A con 11 ON  <i>Well ID:</i> 1512841	NE	228.97	<a href="#"><u>24</u></a>
	lot A con 11 ON  <i>Well ID:</i> 1512845	NE	238.18	<a href="#"><u>26</u></a>
 <u>Lower Elevation</u>	 <u>Address</u>	 <u>Direction</u>	 <u>Distance (m)</u>	 <u>Map Key</u>
	4275 INNES RD. lot A con 11 ORLEANS ON  <i>Well ID:</i> 7102733	NW	77.91	<a href="#"><u>1</u></a>
	4275 INNES RD. lot A con 11 ORLEANS ON  <i>Well ID:</i> 7102732	NNW	89.99	<a href="#"><u>3</u></a>
	lot A con 11 ON  <i>Well ID:</i> 1512843	NNW	95.47	<a href="#"><u>4</u></a>
	OTTAWA REGION lot A con 11 ORLEANS ON  <i>Well ID:</i> 7128814	NNW	121.60	<a href="#"><u>9</u></a>
	lot A con 11 ON  <i>Well ID:</i> 1533323	NNW	140.79	<a href="#"><u>13</u></a>
	INNES RD, OTTAWA ON  <i>Well ID:</i> 7216313	N	142.37	<a href="#"><u>14</u></a>
	lot 1 con 11 ON  <i>Well ID:</i> 1512848	W	160.72	<a href="#"><u>17</u></a>
	lot A con 11 ON	WNW	222.30	<a href="#"><u>23</u></a>



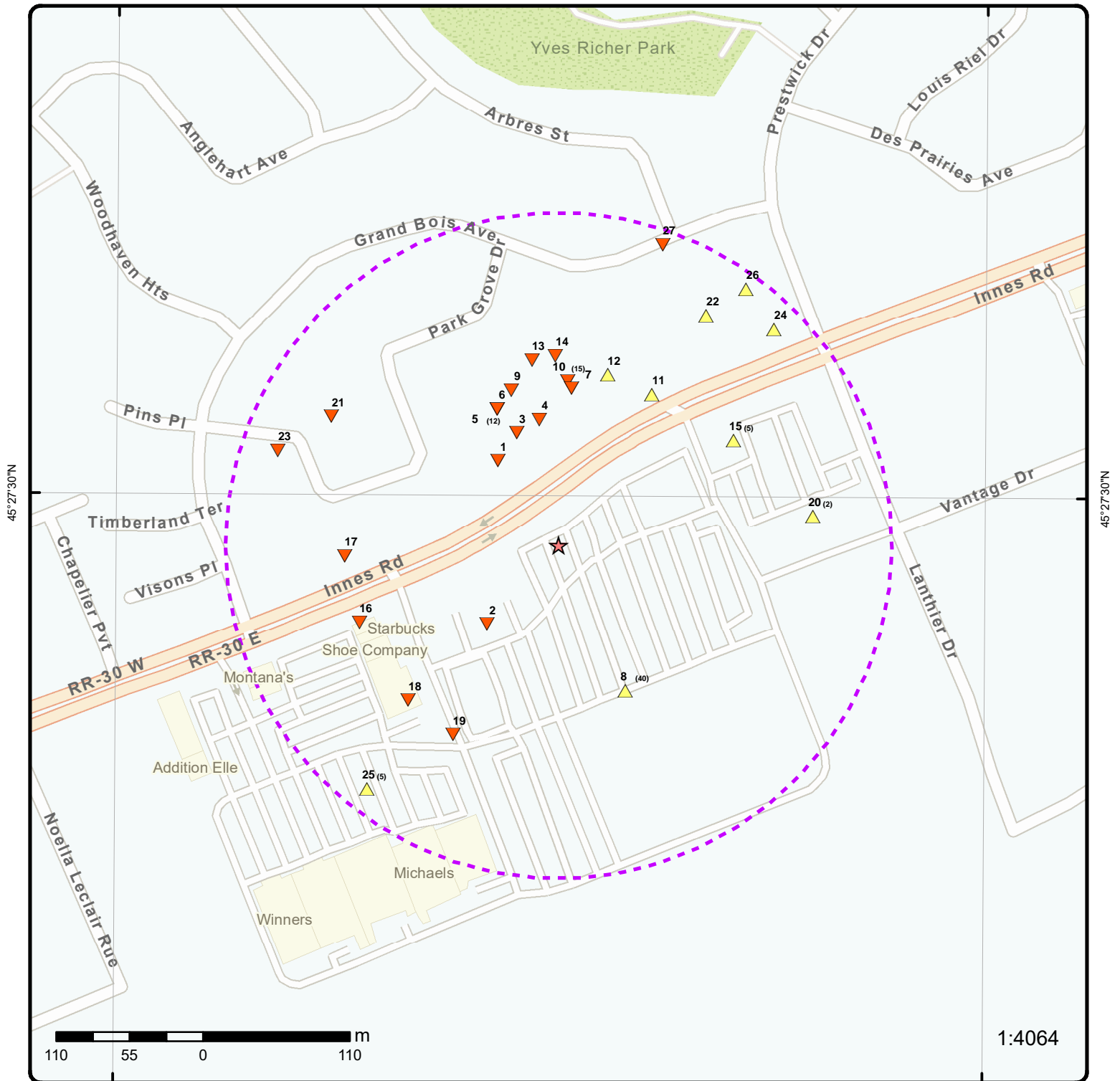

## Map: 0.25 Kilometer Radius

Order Number: 23050700007

Address: 4270 Innes Road, Orléans, ON



	Project Property		Freeways; Highways		Beach		Shopping & Sports Area
	Buffer Outline		Traffic Circle; Ramp		Airport		University/College
	Eris Sites with Higher Elevation		Major Arterial; Minor Arterial		Industrial Area		Cemetery; Golf Course
	Eris Sites with Same Elevation		Local Road		Military Base		Park (National)
	Eris Sites with Lower Elevation		Service Road; Traffic Circle; Ramp		Aircraft Roads		Park (City/County)
	Eris Sites with Unknown Elevation		Rail		Native Reservation		
					Hospital		



75°30'W

45°27'N

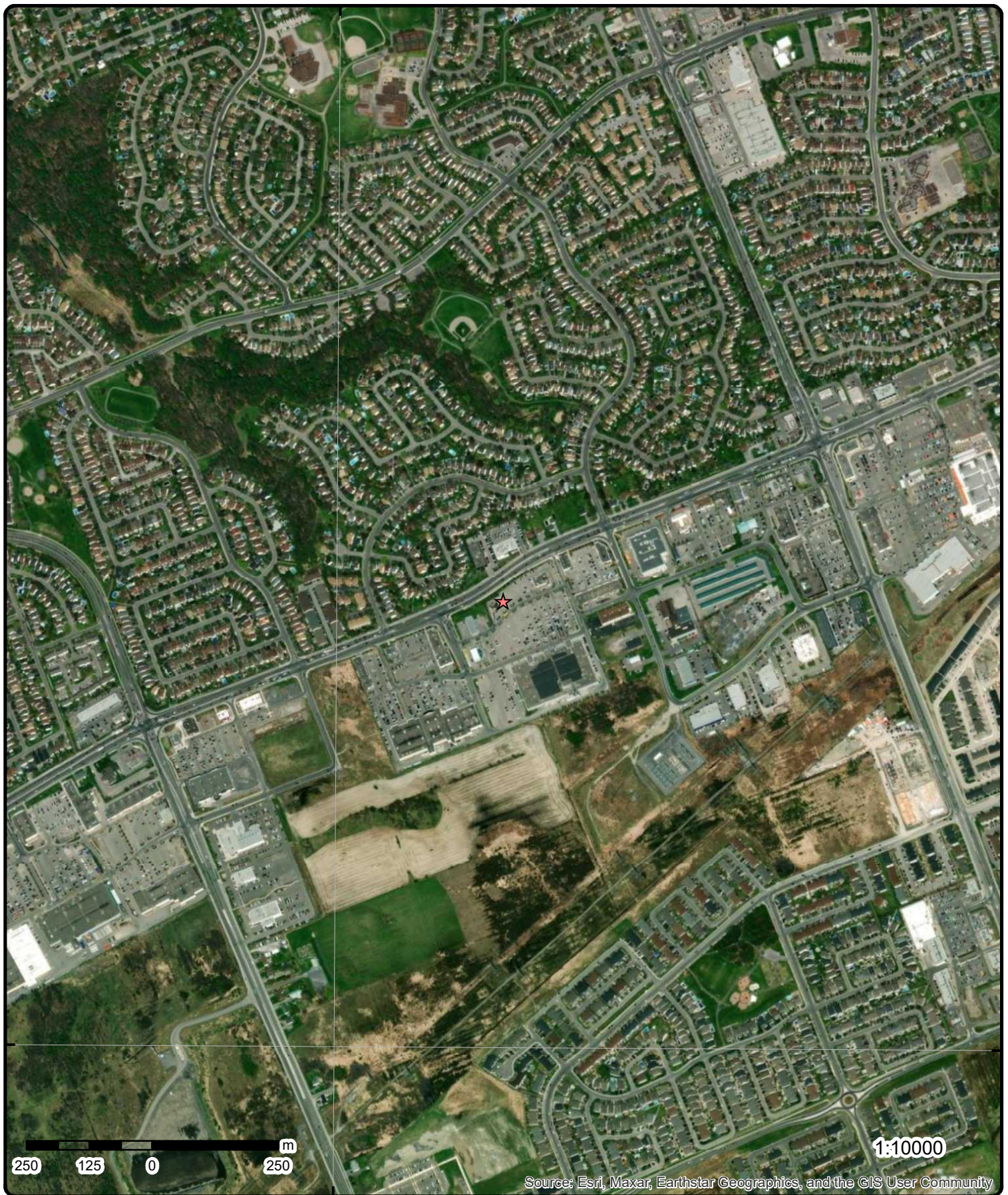

45°27'N

**Aerial**

**Year: 2022**

**Order Number: 23050700007**

**Address: 4270 Innes Road, Orléans, ON**



**Source: ESRI World Imagery**

© ERIS Information Limited Partnership



75°31'30"W

75°30'W

75°28'30"W

45°28'30"N

45°28'30"N

45°27'N

45°27'N

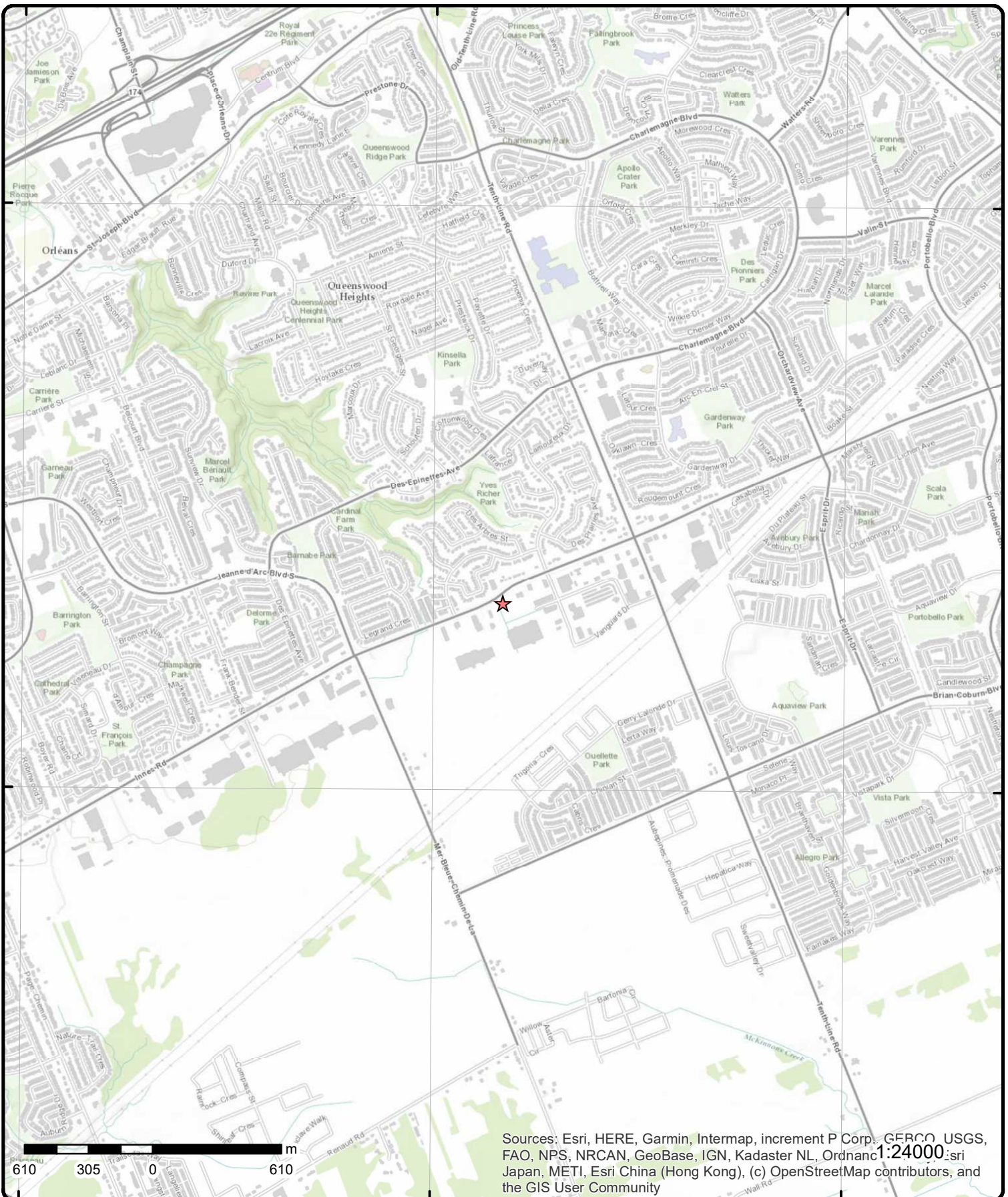

# Topographic Map

**Address: 4270 Innes Road, ON**

**Source:** ESRI World Topographic Map

Order Number: 23050700007



© ERIS Information Limited Partnership

# Detail Report

Map Key	Number of Records	Direction/ Distance (m)	Elev/Diff (m)	Site	DB
<a href="#">2</a>	1 of 1	SW/79.9	84.2 / -0.92	4270 Innes Road Ottawa ON	EHS
Order No: 20160616197		Nearest Intersection:			
Status: C		Municipality:			
Report Type: Standard Report		Client Prov/State: ON			
Report Date: 23-JUN-16		Search Radius (km): .25			
Date Received: 16-JUN-16		X: -75.496428			
Previous Site Name:		Y: 45.457463			
Lot/Building Size:					
Additional Info Ordered:					
<a href="#">1</a>	1 of 1	NW/77.9	84.4 / -0.74	4275 INNES RD. lot A con 11 ORLEANS ON	WWIS
Well ID: 7102733		Flowing (Y/N):			
Construction Date:		Flow Rate:			
Use 1st:		Data Entry Status:			
Use 2nd:		Data Src:			
Final Well Status: Abandoned-Supply		Date Received: 14-Mar-2008 00:00:00			
Water Type:		Selected Flag: TRUE			
Casing Material:		Abandonment Rec: Yes			
Audit No: Z79794		Contractor: 1414			
Tag:		Form Version: 4			
Constructn Method:		Owner:			
Elevation (m):		County: OTTAWA-CARLETON			
Elevatn Reliabilty:		Lot: A			
Depth to Bedrock:		Concession: 11			
Well Depth:		Concession Name:			
Overburden/Bedrock:		Easting NAD83:			
Pump Rate:		Northing NAD83:			
Static Water Level:		Zone:			
Clear/Cloudy:		UTM Reliability:			
Municipality: CUMBERLAND TOWNSHIP					
Site Info:					
PDF URL (Map):		https://d2khazk8e83rdv.cloudfront.net/moe_mapping/downloads/2Water/Wells_pdfs/710\7102733.pdf			
<u>Additional Detail(s) (Map)</u>					
Well Completed Date: 2008/03/04					
Year Completed: 2008					
Depth (m):					
Latitude: 45.4585649154801					
Longitude: -75.4963287243481					
Path: 710\7102733.pdf					
<u>Bore Hole Information</u>					
Bore Hole ID: 1001541240		Elevation:			
DP2BR:		Elevrc:			
Spatial Status:		Zone: 18			
Code OB:		East83: 461195.00			

Map Key	Number of Records	Direction/ Distance (m)	Elev/Diff (m)	Site	DB
<b>Code OB Desc:</b>				<b>North83:</b>	5034013.00
<b>Open Hole:</b>				<b>Org CS:</b>	UTM83
<b>Cluster Kind:</b>				<b>UTMRC:</b>	3
<b>Date Completed:</b>		04-Mar-2008 00:00:00		<b>UTMRC Desc:</b>	margin of error : 10 - 30 m
<b>Remarks:</b>				<b>Location Method:</b>	wwr
<b>Loc Method Desc:</b>		on Water Well Record			
<b>Elevrc Desc:</b>					
<b>Location Source Date:</b>					
<b>Improvement Location Source:</b>					
<b>Improvement Location Method:</b>					
<b>Source Revision Comment:</b>					
<b>Supplier Comment:</b>					
<b><u>Overburden and Bedrock</u></b>					
<b><u>Materials Interval</u></b>					
<b>Formation ID:</b>		1001556387			
<b>Layer:</b>		1			
<b>Color:</b>					
<b>General Color:</b>					
<b>Mat1:</b>					
<b>Most Common Material:</b>					
<b>Mat2:</b>					
<b>Mat2 Desc:</b>					
<b>Mat3:</b>					
<b>Mat3 Desc:</b>					
<b>Formation Top Depth:</b>		0.0			
<b>Formation End Depth:</b>					
<b>Formation End Depth UOM:</b>		m			
<b><u>Annular Space/Abandonment</u></b>					
<b><u>Sealing Record</u></b>					
<b>Plug ID:</b>		1001556389			
<b>Layer:</b>		1			
<b>Plug From:</b>		0.0			
<b>Plug To:</b>					
<b>Plug Depth UOM:</b>		m			
<b><u>Method of Construction &amp; Well</u></b>					
<b><u>Use</u></b>					
<b>Method Construction ID:</b>		1001556393			
<b>Method Construction Code:</b>					
<b>Method Construction:</b>					
<b>Other Method Construction:</b>					
<b><u>Pipe Information</u></b>					
<b>Pipe ID:</b>		1001556385			
<b>Casing No:</b>		0			
<b>Comment:</b>					
<b>Alt Name:</b>					
<b><u>Construction Record - Casing</u></b>					
<b>Casing ID:</b>		1001556391			
<b>Layer:</b>					
<b>Material:</b>		3			
<b>Open Hole or Material:</b>		CONCRETE			
<b>Depth From:</b>					
<b>Depth To:</b>		3.6600000858306885			



<i>Map Key</i>	<i>Number of Records</i>	<i>Direction/ Distance (m)</i>	<i>Elev/Diff (m)</i>	<i>Site</i>	<i>DB</i>
<hr/>					
Casing Diameter:		0.9200000166893005			
Casing Diameter UOM:		cm			
Casing Depth UOM:		m			
 <u>Construction Record - Screen</u>					
Screen ID:		1001556392			
Layer:					
Slot:					
Screen Top Depth:					
Screen End Depth:					
Screen Material:					
Screen Depth UOM:					
Screen Diameter UOM:					
Screen Diameter:					
 <u>Results of Well Yield Testing</u>					
Pumping Test Method Desc:					
Pump Test ID:		1001556386			
Pump Set At:					
Static Level:					
Final Level After Pumping:					
Recommended Pump Depth:					
Pumping Rate:					
Flowing Rate:					
Recommended Pump Rate:					
Levels UOM:		m			
Rate UOM:		LPM			
Water State After Test Code:		0			
Water State After Test:					
Pumping Test Method:		0			
Pumping Duration HR:					
Pumping Duration MIN:					
Flowing:		No			
 <u>Water Details</u>					
Water ID:		1001556390			
Layer:		1			
Kind Code:					
Kind:					
Water Found Depth:					
Water Found Depth UOM:		m			
 <u>Hole Diameter</u>					
Hole ID:		1001556388			
Diameter:		0.9200000166893005			
Depth From:					
Depth To:		3.6600000858306885			
Hole Depth UOM:		m			
Hole Diameter UOM:		cm			
 <u>Links</u>					
Bore Hole ID:	1001541240			Tag No:	
Depth M:				Contractor:	1414
Year Completed:	2008			Path:	710\7102733.pdf
Well Completed Dt:	2008/03/04			Latitude:	45.4585649154801
Audit No:	Z79794			Longitude:	-75.4963287243481

Map Key	Number of Records	Direction/ Distance (m)	Elev/Diff (m)	Site	DB
<a href="#">3</a>	1 of 1	NNW/90.0	84.4 / -0.74	4275 INNES RD. lot A con 11 ORLEANS ON	WWIS
Well ID:		7102732	Flowing (Y/N):		
Construction Date:			Flow Rate:		
Use 1st:			Data Entry Status:		
Use 2nd:			Data Src:		
Final Well Status:		Abandoned-Supply	Date Received: 14-Mar-2008 00:00:00		
Water Type:			Selected Flag: TRUE		
Casing Material:			Abandonment Rec: Yes		
Audit No:		Z79793	Contractor: 1414		
Tag:			Form Version: 4		
Constructn Method:			Owner:		
Elevation (m):			County: OTTAWA-CARLETON		
Elevatn Reliabilty:			Lot: A		
Depth to Bedrock:			Concession: 11		
Well Depth:			Concession Name:		
Overburden/Bedrock:			Easting NAD83:		
Pump Rate:			Northing NAD83:		
Static Water Level:			Zone:		
Clear/Cloudy:			UTM Reliability:		
Municipality:		CUMBERLAND TOWNSHIP			
Site Info:					
PDF URL (Map):		https://d2khazk8e83rdv.cloudfront.net/moe_mapping/downloads/2Water/Wells_pdfs/710\7102732.pdf			
<u>Additional Detail(s) (Map)</u>					
Well Completed Date:		2008/03/04			
Year Completed:		2008			
Depth (m):					
Latitude:		45.4587547115065			
Longitude:		-75.4961513242548			
Path:		710\7102732.pdf			
<u>Bore Hole Information</u>					
Bore Hole ID:		1001541154	Elevation:		
DP2BR:			Elevrc:		
Spatial Status:			Zone:		
Code OB:			East83:		
Code OB Desc:			North83:		
Open Hole:			Org CS:		
Cluster Kind:			UTMRC:		
Date Completed:		04-Mar-2008 00:00:00	UTMRC Desc:		
Remarks:			Location Method:		
Loc Method Desc:		on Water Well Record	margin of error : 10 - 30 m		
Elevrc Desc:			wwr		
Location Source Date:					
Improvement Location Source:					
Improvement Location Method:					
Source Revision Comment:					
Supplier Comment:					
<u>Overburden and Bedrock</u>					
<u>Materials Interval</u>					
Formation ID:		1001556376			
Layer:		1			
Color:					
General Color:					
Mat1:					

Map Key	Number of Records	Direction/ Distance (m)	Elev/Diff (m)	Site	DB
<b>Most Common Material:</b>					
<b>Mat2:</b>					
<b>Mat2 Desc:</b>					
<b>Mat3:</b>					
<b>Mat3 Desc:</b>					
<b>Formation Top Depth:</b>		0.0			
<b>Formation End Depth:</b>					
<b>Formation End Depth UOM:</b>		m			
<b><u>Annular Space/Abandonment</u></b>					
<b><u>Sealing Record</u></b>					
<b>Plug ID:</b>		1001556378			
<b>Layer:</b>		1			
<b>Plug From:</b>		0.0			
<b>Plug To:</b>					
<b>Plug Depth UOM:</b>		m			
<b><u>Method of Construction &amp; Well</u></b>					
<b><u>Use</u></b>					
<b>Method Construction ID:</b>		1001556382			
<b>Method Construction Code:</b>					
<b>Method Construction:</b>					
<b>Other Method Construction:</b>					
<b><u>Pipe Information</u></b>					
<b>Pipe ID:</b>		1001556374			
<b>Casing No:</b>		0			
<b>Comment:</b>					
<b>Alt Name:</b>					
<b><u>Construction Record - Casing</u></b>					
<b>Casing ID:</b>		1001556380			
<b>Layer:</b>					
<b>Material:</b>		3			
<b>Open Hole or Material:</b>		CONCRETE			
<b>Depth From:</b>					
<b>Depth To:</b>		3.9000000953674316			
<b>Casing Diameter:</b>		0.9200000166893005			
<b>Casing Diameter UOM:</b>		cm			
<b>Casing Depth UOM:</b>		m			
<b><u>Construction Record - Screen</u></b>					
<b>Screen ID:</b>		1001556381			
<b>Layer:</b>					
<b>Slot:</b>					
<b>Screen Top Depth:</b>					
<b>Screen End Depth:</b>					
<b>Screen Material:</b>					
<b>Screen Depth UOM:</b>					
<b>Screen Diameter UOM:</b>					
<b>Screen Diameter:</b>					
<b><u>Results of Well Yield Testing</u></b>					
<b>Pumping Test Method Desc:</b>					
<b>Pump Test ID:</b>		1001556375			

Map Key	Number of Records	Direction/ Distance (m)	Elev/Diff (m)	Site	DB
<b>Pump Set At:</b> <b>Static Level:</b> <b>Final Level After Pumping:</b> <b>Recommended Pump Depth:</b> <b>Pumping Rate:</b> <b>Flowing Rate:</b> <b>Recommended Pump Rate:</b> <b>Levels UOM:</b> m <b>Rate UOM:</b> LPM <b>Water State After Test Code:</b> 0 <b>Water State After Test:</b> <b>Pumping Test Method:</b> 0 <b>Pumping Duration HR:</b> <b>Pumping Duration MIN:</b> <b>Flowing:</b> No					
<b><u>Water Details</u></b>					
<b>Water ID:</b> 1001556379 <b>Layer:</b> 1 <b>Kind Code:</b> <b>Kind:</b> <b>Water Found Depth:</b> <b>Water Found Depth UOM:</b> m					
<b><u>Hole Diameter</u></b>					
<b>Hole ID:</b> 1001556377 <b>Diameter:</b> 0.9200000166893005 <b>Depth From:</b> <b>Depth To:</b> 3.9000000953674316 <b>Hole Depth UOM:</b> m <b>Hole Diameter UOM:</b> cm					
<b><u>Links</u></b>					
<b>Bore Hole ID:</b> 1001541154 <b>Depth M:</b> <b>Year Completed:</b> 2008 <b>Well Completed Dt:</b> 2008/03/04 <b>Audit No:</b> Z79793 <b>Tag No:</b> <b>Contractor:</b> 1414 <b>Path:</b> 710\7102732.pdf <b>Latitude:</b> 45.4587547115065 <b>Longitude:</b> -75.4961513242548					

<a href="#">4</a>	1 of 1	NNW/95.5	84.5 / -0.68	lot A con 11 ON	WWIS
<b>Well ID:</b> 1512843 <b>Construction Date:</b> <b>Use 1st:</b> Domestic <b>Use 2nd:</b> 0 <b>Final Well Status:</b> Water Supply <b>Water Type:</b> <b>Casing Material:</b> <b>Audit No:</b> <b>Tag:</b> <b>Constructn Method:</b> <b>Elevation (m):</b> <b>Elevatn Reliabilty:</b> <b>Depth to Bedrock:</b> <b>Well Depth:</b> <b>Overburden/Bedrock:</b> <b>Pump Rate:</b> <b>Static Water Level:</b>					
<b>Flowing (Y/N):</b> <b>Flow Rate:</b> <b>Data Entry Status:</b> <b>Data Src:</b> 1 <b>Date Received:</b> 19-Jan-1965 00:00:00 <b>Selected Flag:</b> TRUE <b>Abandonment Rec:</b> <b>Contractor:</b> 1504 <b>Form Version:</b> 1 <b>Owner:</b> <b>County:</b> OTTAWA-CARLETON <b>Lot:</b> A <b>Concession:</b> 11 <b>Concession Name:</b> CON <b>Easting NAD83:</b> <b>Northing NAD83:</b> <b>Zone:</b>					

Map Key	Number of Records	Direction/ Distance (m)	Elev/Diff (m)	Site	DB
Clear/Cloudy:				UTM Reliability:	
Municipality:		CUMBERLAND TOWNSHIP			
Site Info:					
PDF URL (Map):		https://d2khazk8e83rdv.cloudfront.net/moe_mapping/downloads/2Water/Wells_pdfs/151\1512843.pdf			
<u>Additional Detail(s) (Map)</u>					
Well Completed Date:		1964/10/27			
Year Completed:		1964			
Depth (m):		48.768			
Latitude:		45.4588456532556			
Longitude:		-75.4959372431786			
Path:		151\1512843.pdf			
<u>Bore Hole Information</u>					
Bore Hole ID:		10034831		Elevation:	
DP2BR:				Elevrc:	
Spatial Status:				Zone:	
Code OB:				East83:	
Code OB Desc:				North83:	
Open Hole:				Org CS:	
Cluster Kind:				UTMRC:	
Date Completed:		27-Oct-1964 00:00:00		UTMRC Desc:	
Remarks:				Location Method:	
Loc Method Desc:		Original Pre1985 UTM Rel Code 5: margin of error : 100 m - 300 m		p5	
Elevrc Desc:					
Location Source Date:					
Improvement Location Source:					
Improvement Location Method:					
Source Revision Comment:					
Supplier Comment:					
<u>Overburden and Bedrock</u>					
<u>Materials Interval</u>					
Formation ID:		931021710			
Layer:		2			
Color:					
General Color:					
Mat1:		11			
Most Common Material:		GRAVEL			
Mat2:					
Mat2 Desc:					
Mat3:					
Mat3 Desc:					
Formation Top Depth:		155.0			
Formation End Depth:		160.0			
Formation End Depth UOM:		ft			
<u>Overburden and Bedrock</u>					
<u>Materials Interval</u>					
Formation ID:		931021709			
Layer:		1			
Color:					
General Color:					
Mat1:		05			
Most Common Material:		CLAY			
Mat2:					
Mat2 Desc:					

<b>Map Key</b>	<b>Number of Records</b>	<b>Direction/ Distance (m)</b>	<b>Elev/Diff (m)</b>	<b>Site</b>	<b>DB</b>
<b>Mat3:</b>					
<b>Mat3 Desc:</b>					
<b>Formation Top Depth:</b>		0.0			
<b>Formation End Depth:</b>		155.0			
<b>Formation End Depth UOM:</b>		ft			
<b><u>Method of Construction &amp; Well Use</u></b>					
<b>Method Construction ID:</b>		961512843			
<b>Method Construction Code:</b>		7			
<b>Method Construction:</b>		Diamond			
<b>Other Method Construction:</b>					
<b><u>Pipe Information</u></b>					
<b>Pipe ID:</b>		10583401			
<b>Casing No:</b>		1			
<b>Comment:</b>					
<b>Alt Name:</b>					
<b><u>Construction Record - Casing</u></b>					
<b>Casing ID:</b>		930061698			
<b>Layer:</b>		1			
<b>Material:</b>		1			
<b>Open Hole or Material:</b>		STEEL			
<b>Depth From:</b>					
<b>Depth To:</b>		160.0			
<b>Casing Diameter:</b>		2.0			
<b>Casing Diameter UOM:</b>		inch			
<b>Casing Depth UOM:</b>		ft			
<b><u>Results of Well Yield Testing</u></b>					
<b>Pumping Test Method Desc:</b>		PUMP			
<b>Pump Test ID:</b>		991512843			
<b>Pump Set At:</b>					
<b>Static Level:</b>		7.0			
<b>Final Level After Pumping:</b>		25.0			
<b>Recommended Pump Depth:</b>		25.0			
<b>Pumping Rate:</b>		6.0			
<b>Flowing Rate:</b>					
<b>Recommended Pump Rate:</b>		6.0			
<b>Levels UOM:</b>		ft			
<b>Rate UOM:</b>		GPM			
<b>Water State After Test Code:</b>		1			
<b>Water State After Test:</b>		CLEAR			
<b>Pumping Test Method:</b>		1			
<b>Pumping Duration HR:</b>		2			
<b>Pumping Duration MIN:</b>		0			
<b>Flowing:</b>		No			
<b><u>Water Details</u></b>					
<b>Water ID:</b>		933468333			
<b>Layer:</b>		1			
<b>Kind Code:</b>		1			
<b>Kind:</b>		FRESH			
<b>Water Found Depth:</b>		160.0			
<b>Water Found Depth UOM:</b>		ft			

Map Key	Number of Records	Direction/ Distance (m)	Elev/Diff (m)	Site	DB
<b><u>Links</u></b>					
<b>Bore Hole ID:</b>	10034831			<b>Tag No:</b>	
<b>Depth M:</b>	48.768			<b>Contractor:</b>	1504
<b>Year Completed:</b>	1964			<b>Path:</b>	151\1512843.pdf
<b>Well Completed Dt:</b>	1964/10/27			<b>Latitude:</b>	45.4588456532556
<b>Audit No:</b>				<b>Longitude:</b>	-75.4959372431786
<b>5</b>	1 of 12	NNW/112.3	84.4 / -0.73	4275 Innes Rd Orleans ON K1C 1T1	EHS
<b>Order No:</b>	20050414007			<b>Nearest Intersection:</b>	
<b>Status:</b>	C			<b>Municipality:</b>	
<b>Report Type:</b>				<b>Client Prov/State:</b>	ON
<b>Report Date:</b>	4/22/2005			<b>Search Radius (km):</b>	0.25
<b>Date Received:</b>	4/14/2005			<b>X:</b>	-75.496319
<b>Previous Site Name:</b>				<b>Y:</b>	45.458424
<b>Lot/Building Size:</b>					
<b>Additional Info Ordered:</b>					
<b>5</b>	2 of 12	NNW/112.3	84.4 / -0.73	2107851 Ontario Inc 4275 INNES RD, OTTAWA, ON, K1C 1T1, ON K1C 1T1	RSC
<b>RSC ID:</b>	24308			<b>Cert Date:</b>	23-Mar-07
<b>RA No:</b>				<b>Cert Prop Use No:</b>	No CPU
<b>RSC Type:</b>				<b>Intended Prop Use:</b>	Commercial
<b>Curr Property Use:</b>	Commercial			<b>Qual Person Name:</b>	Dr. Thadee Muboyayi
<b>Ministry District:</b>	OTTAWA			<b>Stratified (Y/N):</b>	
<b>Filing Date:</b>	5-Nov-07			<b>Audit (Y/N):</b>	
<b>Date Ack:</b>				<b>Entire Leg Prop. (Y/N):</b>	Yes
<b>Date Returned:</b>				<b>Accuracy Estimate:</b>	11 to 20 meters
<b>Restoration Type:</b>				<b>Telephone:</b>	613-8304982
<b>Soil Type:</b>				<b>Fax:</b>	
<b>Criteria:</b>				<b>Email:</b>	
<b>CPU Issued Sect 1686:</b>	No				
<b>Asmt Roll No:</b>					
<b>Prop ID No (PIN):</b>	145610638				
<b>Property Municipal Address:</b>	4275 INNES RD, OTTAWA, ON, K1C 1T1,				
<b>Mailing Address:</b>	Suite 212, 260 Centrum Blvd , Ottawa, Ontario , K1E 3P4				
<b>Latitude &amp; Longitude:</b>	45.45874200N 74.49630100W				
<b>UTM Coordinates:</b>	NAD83 18-539381-5034036 (converted from Latitude & Longitude)				
<b>Consultant:</b>					
<b>Legal Desc:</b>	Consolidation of various properties: Part of Lot A, Concession 11 (Cumberland) as in RR119659 and N681642, Ottawa				
<b>Measurement Method:</b>	Digitized from a satellite image				
<b>Applicable Standards:</b>	Full Depth Site Conditions Standard, with Potable Ground Water, Medium/Fine Textured Soil, for Industrial/Commercial/Community property use				
<b>RSC PDF:</b>					
<b>5</b>	3 of 12	NNW/112.3	84.4 / -0.73	2107851 ONTARIO INC. 4275 INNES RD. ORLEANS ON K1C 1T1	GEN
<b>Generator No:</b>	ON7936377				
<b>SIC Code:</b>	238910				
<b>SIC Description:</b>	Site Preparation Contractors				
<b>Approval Years:</b>	07,08				
<b>PO Box No:</b>					
<b>Country:</b>					
<b>Status:</b>					

Map Key	Number of Records	Direction/ Distance (m)	Elev/Diff (m)	Site	DB
<b>Co Admin:</b> <b>Choice of Contact:</b> <b>Phone No Admin:</b> <b>Contaminated Facility:</b> <b>MHSW Facility:</b>					
<b><u>Detail(s)</u></b>					
<b>Waste Class:</b>		221			
<b>Waste Class Name:</b>		LIGHT FUELS			
<a href="#"><u>5</u></a>	4 of 12	NNW/112.3	84.4 / -0.73	BioClin Health Care Suite 109-4275 Innes Road Orleans ON K1C 1T1	GEN
<b>Generator No:</b>		ON7410867			
<b>SIC Code:</b>		623110			
<b>SIC Description:</b>					
<b>Approval Years:</b>		2011			
<b>PO Box No:</b>					
<b>Country:</b>					
<b>Status:</b>					
<b>Co Admin:</b>					
<b>Choice of Contact:</b>					
<b>Phone No Admin:</b>					
<b>Contaminated Facility:</b>					
<b>MHSW Facility:</b>					
<a href="#"><u>5</u></a>	5 of 12	NNW/112.3	84.4 / -0.73	BioClin Health Care Suite 109-4275 Innes Road Orleans ON K1C 1T1	GEN
<b>Generator No:</b>		ON7410867			
<b>SIC Code:</b>		623110			
<b>SIC Description:</b>		Nursing Care Facilities			
<b>Approval Years:</b>		2012			
<b>PO Box No:</b>					
<b>Country:</b>					
<b>Status:</b>					
<b>Co Admin:</b>					
<b>Choice of Contact:</b>					
<b>Phone No Admin:</b>					
<b>Contaminated Facility:</b>					
<b>MHSW Facility:</b>					
<a href="#"><u>5</u></a>	6 of 12	NNW/112.3	84.4 / -0.73	BioClin Health Care Suite 109-4275 Innes Road Orleans ON	GEN
<b>Generator No:</b>		ON7410867			
<b>SIC Code:</b>		623110			
<b>SIC Description:</b>					
<b>Approval Years:</b>		2013			
<b>PO Box No:</b>					
<b>Country:</b>					
<b>Status:</b>					
<b>Co Admin:</b>					
<b>Choice of Contact:</b>					
<b>Phone No Admin:</b>					
<b>Contaminated Facility:</b>					
<b>MHSW Facility:</b>					



Map Key	Number of Records	Direction/ Distance (m)	Elev/Diff (m)	Site	DB
<u>Detail(s)</u>					
Waste Class:		261			
Waste Class Name:		PHARMACEUTICALS			
Waste Class:		312			
Waste Class Name:		PATHOLOGICAL WASTES			
<a href="#">5</a>	7 of 12	NNW/112.3	84.4 / -0.73	Innes Medical Clinic 4275 Innes Rd Suite # 104 Orleans ON K1C 1T1	GEN
Generator No:		ON9337241			
SIC Code:		562990			
SIC Description:		ALL OTHER WASTE MANAGEMENT SERVICES			
Approval Years:		2016			
PO Box No:					
Country:		Canada			
Status:					
Co Admin:		Joseph Mwanz			
Choice of Contact:		CO_OFFICIAL			
Phone No Admin:		613-424-6343 Ext.			
Contaminated Facility:		No			
MHSW Facility:		No			
<u>Detail(s)</u>					
Waste Class:		312			
Waste Class Name:		PATHOLOGICAL WASTES			
<a href="#">5</a>	8 of 12	NNW/112.3	84.4 / -0.73	Innes Medical Clinic 4275 Innes Rd Suite # 104 Orleans ON K1C 1T1	GEN
Generator No:		ON9337241			
SIC Code:		562990			
SIC Description:		ALL OTHER WASTE MANAGEMENT SERVICES			
Approval Years:		2015			
PO Box No:					
Country:		Canada			
Status:					
Co Admin:		Joseph Mwanz			
Choice of Contact:		CO_OFFICIAL			
Phone No Admin:		613-424-6343 Ext.			
Contaminated Facility:		No			
MHSW Facility:		No			
<u>Detail(s)</u>					
Waste Class:		312			
Waste Class Name:		PATHOLOGICAL WASTES			
<a href="#">5</a>	9 of 12	NNW/112.3	84.4 / -0.73	BioClin Health Care Suite 109-4275 Innes Road Orleans ON K1C 1T1	GEN
Generator No:		ON7410867			
SIC Code:		623110			
SIC Description:		623110			
Approval Years:		2014			
PO Box No:					
Country:		Canada			

Map Key	Number of Records	Direction/ Distance (m)	Elev/Diff (m)	Site	DB
<b>Status:</b> <b>Co Admin:</b> <b>Choice of Contact:</b> CO_OFFICIAL <b>Phone No Admin:</b> <b>Contaminated Facility:</b> No <b>MHSW Facility:</b> No					
<b><u>Detail(s)</u></b>					
<b>Waste Class:</b> 312 <b>Waste Class Name:</b> PATHOLOGICAL WASTES  <b>Waste Class:</b> 261 <b>Waste Class Name:</b> PHARMACEUTICALS					
<a href="#">5</a>	10 of 12	NNW/112.3	84.4 / -0.73	Innes Medical Clinic 4275 Innes Rd Suite # 104 Orleans ON K1C 1T1	GEN
<b>Generator No:</b> ON9337241 <b>SIC Code:</b> <b>SIC Description:</b> <b>Approval Years:</b> As of Dec 2018 <b>PO Box No:</b> <b>Country:</b> Canada <b>Status:</b> Registered <b>Co Admin:</b> <b>Choice of Contact:</b> <b>Phone No Admin:</b> <b>Contaminated Facility:</b> <b>MHSW Facility:</b>					
<b><u>Detail(s)</u></b>					
<b>Waste Class:</b> 312 P <b>Waste Class Name:</b> Pathological wastes					
<a href="#">5</a>	11 of 12	NNW/112.3	84.4 / -0.73	Innes Medical Clinic 4275 Innes Rd Suite # 104 Orleans ON K1C 1T1	GEN
<b>Generator No:</b> ON9337241 <b>SIC Code:</b> <b>SIC Description:</b> <b>Approval Years:</b> As of Jul 2020 <b>PO Box No:</b> <b>Country:</b> Canada <b>Status:</b> Registered <b>Co Admin:</b> <b>Choice of Contact:</b> <b>Phone No Admin:</b> <b>Contaminated Facility:</b> <b>MHSW Facility:</b>					
<b><u>Detail(s)</u></b>					
<b>Waste Class:</b> 312 P <b>Waste Class Name:</b> Pathological wastes					
<a href="#">5</a>	12 of 12	NNW/112.3	84.4 / -0.73	Innes Medical Clinic 4275 Innes Rd Suite # 104	GEN

Map Key	Number of Records	Direction/ Distance (m)	Elev/Diff (m)	Site	DB
Orleans ON K1C 1T1					
Generator No:	ON9337241				
SIC Code:					
SIC Description:					
Approval Years:	As of Nov 2021				
PO Box No:					
Country:	Canada				
Status:	Registered				
Co Admin:					
Choice of Contact:					
Phone No Admin:					
Contaminated Facility:					
MHSW Facility:					
<u>Detail(s)</u>					
Waste Class:	312 P				
Waste Class Name:	Pathological wastes				
<u>6</u>	1 of 1	NNW/112.3	84.4 / -0.73	4275 Innes Rd Ottawa On Orléans ON K1E 2S9	EHS
Order No:	20190306024			Nearest Intersection:	
Status:	C			Municipality:	
Report Type:	Standard Report			Client Prov/State:	ON
Report Date:	11-MAR-19			Search Radius (km):	.25
Date Received:	06-MAR-19			X:	-75.496343
Previous Site Name:				Y:	45.458916
Lot/Building Size:					
Additional Info Ordered:	Fire Insur. Maps and/or Site Plans				
<u>7</u>	1 of 1	N/118.2	84.8 / -0.33	4285, 4289, 4293 Innes Road Ottawa ON	EHS
Order No:	20140114004			Nearest Intersection:	
Status:	C			Municipality:	
Report Type:	Custom Report			Client Prov/State:	ON
Report Date:	22-JAN-14			Search Radius (km):	.25
Date Received:	14-JAN-14			X:	-75.495628
Previous Site Name:	Residential Dwellings			Y:	45.459058
Lot/Building Size:					
Additional Info Ordered:	Title Searches; City Directory				
<u>8</u>	1 of 40	SSE/119.8	85.7 / 0.52	1071 BENOIT HEDERICKS LOBLAWS SUPERMARKETS LIMITED 4270 INNES RD OTTAWA ON K4A 5E6	PES
Detail Licence No:				Operator Box:	
Licence No:				Operator Class:	
Status:				Operator No:	
Approval Date:				Operator Type:	
Report Source:				Oper Area Code:	
Licence Type:	Limited Vendor			Oper Phone No:	
Licence Type Code:	23			Operator Ext:	
Licence Class:				Operator Lot:	
Licence Control:				Oper Concession:	
Latitude:				Operator Region:	
Longitude:				Operator District:	

Map Key	Number of Records	Direction/ Distance (m)	Elev/Diff (m)	Site	DB
<b>Lot:</b> <b>Concession:</b> <b>Region:</b> <b>District:</b> <b>County:</b> <b>Trade Name:</b> <b>PDF URL:</b>		<b>Operator County:</b> <b>Op Municipality:</b> <b>Post Office Box:</b> <b>MOE District:</b> <b>SWP Area Name:</b>			
<a href="#">8</a>	2 of 40	SSE/119.8	85.7 / 0.52	4270 Innes Rd, Orleans Ottawa ON K4A 5E6	SPL
<b>Ref No:</b> 8511-746JTU <b>Site No:</b> <b>Incident Dt:</b> <b>Year:</b> <b>Incident Cause:</b> Discharge or Emission to Air <b>Incident Event:</b> <b>Environment Impact:</b> Not Anticipated <b>Nature of Impact:</b> Air Pollution <b>MOE Response:</b> No Field Response <b>Dt MOE Arvl on Scn:</b> <b>MOE Reported Dt:</b> 6/14/2007 <b>Dt Document Closed:</b> 6/21/2007 <b>Municipality No:</b> <b>System Facility Address:</b> <b>Client Type:</b> <b>Call Report Location Geodata:</b> <b>Contaminant Code:</b> 38 <b>Contaminant Name:</b> FREON R-507 (CFC) <b>Contaminant Limit 1:</b> <b>Contam Limit Freq 1:</b> <b>Contaminant UN No 1:</b> <b>Receiving Medium:</b> Air <b>Receiving Environment:</b> <b>Incident Reason:</b> Spill <b>Incident Summary:</b> RCSS - R507 1200lbs to atms <b>Site Region:</b> <b>Site Municipality:</b> Ottawa <b>Activity Preceding Spill:</b> <b>Property 2nd Watershed:</b> <b>Property Tertiary Watershed:</b> <b>Sector Type:</b> Other <b>SAC Action Class:</b> <b>Source Type:</b> <b>Site County/District:</b> <b>Site Geo Ref Meth:</b> <b>Site District Office:</b> <b>Nearest Watercourse:</b> <b>Site Name:</b> Real Canadian Superstore<UNOFFICIAL> <b>Site Address:</b>		<b>Contaminant Qty:</b> 544.32 kg <b>Nature of Damage:</b> <b>Discharger Report:</b> <b>Material Group:</b> Gases/Particulate <b>Health/Env Conseq:</b> <b>Agency Involved:</b> <b>Site Lot:</b> <b>Site Conc:</b> <b>Site Geo Ref Accu:</b> <b>Site Map Datum:</b> <b>Northing:</b> <b>Easting:</b>			
<a href="#">8</a>	3 of 40	SSE/119.8	85.7 / 0.52	Loblaws Inc. 4270 Innes Rd., Orleans<UNOFFICIAL> Ottawa ON K4A 5E6	SPL
<b>Ref No:</b> 7476-77ZLJR <b>Site No:</b> <b>Incident Dt:</b> <b>Year:</b> <b>Incident Cause:</b> Pipe Or Hose Leak <b>Incident Event:</b> <b>Environment Impact:</b> Confirmed		<b>Contaminant Qty:</b> 60 L <b>Nature of Damage:</b> <b>Discharger Report:</b> <b>Material Group:</b> Oil <b>Health/Env Conseq:</b> <b>Agency Involved:</b> <b>Site Lot:</b>			

Map Key	Number of Records	Direction/ Distance (m)	Elev/Diff (m)	Site	DB
<b>Nature of Impact:</b> Soil Contamination <b>MOE Response:</b> No Field Response <b>Dt MOE Arvl on Scn:</b> <b>MOE Reported Dt:</b> 10/15/2007 <b>Dt Document Closed:</b> 10/26/2007 <b>Municipality No:</b> <b>System Facility Address:</b> <b>Client Type:</b> <b>Call Report Location Geodata:</b> <b>Contaminant Code:</b> 15 <b>Contaminant Name:</b> HYDRAULIC OIL <b>Contaminant Limit 1:</b> <b>Contam Limit Freq 1:</b> <b>Contaminant UN No 1:</b> <b>Receiving Medium:</b> Land <b>Receiving Environment:</b> <b>Incident Reason:</b> Equipment Failure <b>Incident Summary:</b> Loblaws;60 L hydraulic oil to lot & catch basin;cleaned <b>Site Region:</b> <b>Site Municipality:</b> Ottawa <b>Activity Preceding Spill:</b> <b>Property 2nd Watershed:</b> <b>Property Tertiary Watershed:</b> <b>Sector Type:</b> Other Motor Vehicle <b>SAC Action Class:</b> <b>Source Type:</b> <b>Site County/District:</b> <b>Site Geo Ref Meth:</b> <b>Site District Office:</b> <b>Nearest Watercourse:</b> <b>Site Name:</b> 4270 Innes Rd., Orleans<UNOFFICIAL> <b>Site Address:</b>					
<a href="#">8</a>	4 of 40	SSE/119.8	85.7 / 0.52	1071 BENOIT HEDERICKS LOBLAWS SUPERMARKETS LIMITED 4270 INNES RD OTTAWA ON K4A 5E6	PES
<b>Detail Licence No:</b> <b>Licence No:</b> <b>Status:</b> <b>Approval Date:</b> <b>Report Source:</b> <b>Licence Type:</b> Vendor <b>Licence Type Code:</b> <b>Licence Class:</b> <b>Licence Control:</b> <b>Latitude:</b> <b>Longitude:</b> <b>Lot:</b> <b>Concession:</b> <b>Region:</b> <b>District:</b> <b>County:</b> <b>Trade Name:</b> <b>PDF URL:</b>					
<b>Operator Box:</b> <b>Operator Class:</b> <b>Operator No:</b> <b>Operator Type:</b> <b>Oper Area Code:</b> <b>Oper Phone No:</b> <b>Operator Ext:</b> <b>Operator Lot:</b> <b>Oper Concession:</b> <b>Operator Region:</b> <b>Operator District:</b> <b>Operator County:</b> <b>Op Municipality:</b> <b>Post Office Box:</b> <b>MOE District:</b> <b>SWP Area Name:</b>					
<a href="#">8</a>	5 of 40	SSE/119.8	85.7 / 0.52	Regional Crane Rentals Ltd. 4270 Innes Rd. Ottawa ON K4A 5E6	SPL
<b>Ref No:</b> 4828-8GRKRS <b>Contaminant Qty:</b> 60 L					

Map Key	Number of Records	Direction/ Distance (m)	Elev/Diff (m)	Site	DB
<div> <div> <b>Site No:</b>  <b>Incident Dt:</b> 5/10/2011  <b>Year:</b>  <b>Incident Cause:</b> Pipe Or Hose Leak  <b>Incident Event:</b>  <b>Environment Impact:</b> Not Anticipated  <b>Nature of Impact:</b> Other Impact(s)  <b>MOE Response:</b> No Field Response  <b>Dt MOE Arvl on Scn:</b>  <b>MOE Reported Dt:</b> 5/11/2011  <b>Dt Document Closed:</b> 5/13/2011  <b>Municipality No:</b>  <b>System Facility Address:</b>  <b>Client Type:</b>  <b>Call Report Location Geodata:</b>  <b>Contaminant Code:</b> 15  <b>Contaminant Name:</b> HYDRAULIC OIL  <b>Contaminant Limit 1:</b>  <b>Contam Limit Freq 1:</b>  <b>Contaminant UN No 1:</b>  <b>Receiving Medium:</b>  <b>Receiving Environment:</b>  <b>Incident Reason:</b> Equipment Failure  <b>Incident Summary:</b> Regional Crane: 60 L hydraulic oil to asphalt, cntd  <b>Site Region:</b>  <b>Site Municipality:</b> Ottawa  <b>Activity Preceding Spill:</b>  <b>Property 2nd Watershed:</b>  <b>Property Tertiary Watershed:</b>  <b>Sector Type:</b>  <b>SAC Action Class:</b> Land Spills  <b>Source Type:</b>  <b>Site County/District:</b>  <b>Site Geo Ref Meth:</b>  <b>Site District Office:</b>  <b>Nearest Watercourse:</b>  <b>Site Name:</b> Construction Site&lt;UNOFFICIAL&gt;  <b>Site Address:</b> 4270 Innes Rd. </div> <div> <b>Nature of Damage:</b>  <b>Discharger Report:</b>  <b>Material Group:</b>  <b>Health/Env Conseq:</b>  <b>Agency Involved:</b>  <b>Site Lot:</b>  <b>Site Conc:</b>  <b>Site Geo Ref Accu:</b>  <b>Site Map Datum:</b>  <b>Northing:</b>  <b>Easting:</b> </div> </div>					

<u>8</u>	6 of 40	SSE/119.8	85.7 / 0.52	Real Canadian Superstore 4270 Innes Rd Ottawa ON K4A 5E6	SPL
<div> <div> <b>Ref No:</b> 6362-8NGSNX  <b>Site No:</b>  <b>Incident Dt:</b> 11/10/2011  <b>Year:</b>  <b>Incident Cause:</b>  <b>Incident Event:</b>  <b>Environment Impact:</b> Not Anticipated  <b>Nature of Impact:</b>  <b>MOE Response:</b> No Field Response  <b>Dt MOE Arvl on Scn:</b>  <b>MOE Reported Dt:</b> 11/10/2011  <b>Dt Document Closed:</b>  <b>Municipality No:</b>  <b>System Facility Address:</b>  <b>Client Type:</b>  <b>Call Report Location Geodata:</b>  <b>Contaminant Code:</b> 38  <b>Contaminant Name:</b> FREON R-507 (CFC)  <b>Contaminant Limit 1:</b>  <b>Contam Limit Freq 1:</b>  <b>Contaminant UN No 1:</b> </div> <div> <b>Contaminant Qty:</b> 175 kg  <b>Nature of Damage:</b>  <b>Discharger Report:</b>  <b>Material Group:</b>  <b>Health/Env Conseq:</b>  <b>Agency Involved:</b>  <b>Site Lot:</b>  <b>Site Conc:</b>  <b>Site Geo Ref Accu:</b>  <b>Site Map Datum:</b>  <b>Northing:</b>  <b>Easting:</b> </div> </div>					

Map Key	Number of Records	Direction/ Distance (m)	Elev/Diff (m)	Site	DB
<b>Receiving Medium:</b> Sewage - Municipal/Private and Commercial <b>Receiving Environment:</b> <b>Incident Reason:</b> <b>Incident Summary:</b> Real Cdn Superstore: 400 lbs of R507 leak <b>Site Region:</b> <b>Site Municipality:</b> Ottawa <b>Activity Preceding Spill:</b> <b>Property 2nd Watershed:</b> <b>Property Tertiary Watershed:</b> <b>Sector Type:</b> <b>SAC Action Class:</b> Air Spills - Gases and Vapours <b>Source Type:</b> <b>Site County/District:</b> <b>Site Geo Ref Meth:</b> <b>Site District Office:</b> <b>Nearest Watercourse:</b> <b>Site Name:</b> Real Canadian Superstore<UNOFFICIAL> <b>Site Address:</b> 4270 Innes Rd					
<a href="#"><u>8</u></a>	7 of 40	SSE/119.8	85.7 / 0.52	4270 INNES ROAD OTTAWA ON K4A 5E6	HINC
<b>External File Num:</b> FS INC 0803-01315 <b>Fuel Occurrence Type:</b> Pipeline Strike <b>Date of Occurrence:</b> 3/14/2008 <b>Fuel Type Involved:</b> Natural Gas <b>Status Desc:</b> Completed - Causal Analysis(End) <b>Job Type Desc:</b> Incident/Near-Miss Occurrence (FS) <b>Oper. Type Involved:</b> Construction Site (pipeline strike) <b>Service Interruptions:</b> No <b>Property Damage:</b> No <b>Fuel Life Cycle Stage:</b> Transmission, Distribution and Transportation <b>Root Cause:</b> Root Cause: Equipment/Material/Component:No Procedures:No Maintenance:No Design:No Training:No Management:Yes Human Factors:No <b>Reported Details:</b> <b>Fuel Category:</b> Gaseous Fuel <b>Occurrence Type:</b> Incident <b>Affiliation:</b> Industry Stakeholder (Licensee/Registration/Certificate Holder, Facility Owner, etc.) <b>County Name:</b> Ottawa <b>Approx. Quant. Rel:</b> <b>Nearby body of water:</b> <b>Enter Drainage Syst.:</b> <b>Approx. Quant. Unit:</b> <b>Environmental Impact:</b>					
<a href="#"><u>8</u></a>	8 of 40	SSE/119.8	85.7 / 0.52	4270 Innes Road Ottawa ON K4A 5E6	EHS
<b>Order No:</b> 20130111188 <b>Status:</b> C <b>Report Type:</b> Custom Report <b>Report Date:</b> 23-JAN-13 <b>Date Received:</b> 09-JAN-13 <b>Previous Site Name:</b> <b>Lot/Building Size:</b> <b>Additional Info Ordered:</b>					
<b>Nearest Intersection:</b> <b>Municipality:</b> <b>Client Prov/State:</b> ON <b>Search Radius (km):</b> .25 <b>X:</b> -75.495312 <b>Y:</b> 45.45831					
<a href="#"><u>8</u></a>	9 of 40	SSE/119.8	85.7 / 0.52	Family First Health Centre 4270 Innes Road Orleans ON K4A 5E6	GEN

Map Key	Number of Records	Direction/ Distance (m)	Elev/Diff (m)	Site	DB
<b>Generator No:</b> ON3460009 <b>SIC Code:</b> 621110 <b>SIC Description:</b> Offices of Physicians <b>Approval Years:</b> 2010 <b>PO Box No:</b> <b>Country:</b> <b>Status:</b> <b>Co Admin:</b> <b>Choice of Contact:</b> <b>Phone No Admin:</b> <b>Contaminated Facility:</b> <b>MHSW Facility:</b>					
<b><u>Detail(s)</u></b>					
<b>Waste Class:</b> 312 <b>Waste Class Name:</b> PATHOLOGICAL WASTES					
<a href="#">8</a>	10 of 40	SSE/119.8	85.7 / 0.52	Family First Health Centre 4270 Innes Road Orleans ON K4A 5E6	GEN
<b>Generator No:</b> ON3460009 <b>SIC Code:</b> 621110 <b>SIC Description:</b> Offices of Physicians <b>Approval Years:</b> 2011 <b>PO Box No:</b> <b>Country:</b> <b>Status:</b> <b>Co Admin:</b> <b>Choice of Contact:</b> <b>Phone No Admin:</b> <b>Contaminated Facility:</b> <b>MHSW Facility:</b>					
<b><u>Detail(s)</u></b>					
<b>Waste Class:</b> 312 <b>Waste Class Name:</b> PATHOLOGICAL WASTES					
<a href="#">8</a>	11 of 40	SSE/119.8	85.7 / 0.52	1071 BENOIT HEDERICKS LOBLAWS SUPERMARKETS LIMITED 4270 INNES RD OTTAWA ON K4A5E6	PES
<b>Detail Licence No:</b> <b>Licence No:</b> 13710 <b>Status:</b> <b>Approval Date:</b> <b>Report Source:</b> Legacy Licenses (Excluding TS) <b>Licence Type:</b> Limited Vendor <b>Licence Type Code:</b> 23 <b>Licence Class:</b> 01 <b>Licence Control:</b> <b>Latitude:</b> <b>Longitude:</b> <b>Lot:</b> <b>Concession:</b> <b>Region:</b> <b>District:</b> <b>County:</b> <b>Trade Name:</b>					
<b>Operator Box:</b> <b>Operator Class:</b> <b>Operator No:</b> <b>Operator Type:</b> <b>Oper Area Code:</b> 613 <b>Oper Phone No:</b> 8240842 <b>Operator Ext:</b> <b>Operator Lot:</b> <b>Oper Concession:</b> <b>Operator Region:</b> <b>Operator District:</b> <b>Operator County:</b> <b>Op Municipality:</b> <b>Post Office Box:</b> <b>MOE District:</b> <b>SWP Area Name:</b>					



Map Key	Number of Records	Direction/ Distance (m)	Elev/Diff (m)	Site	DB
PDF URL:					
<a href="#">8</a>	12 of 40	SSE/119.8	85.7 / 0.52	Watson Building Supplies 4270 Innes Rd Ottawa ON	SPL
Ref No:		5181-96FNLP	Contaminant Qty: 20 L		
Site No:			Nature of Damage:		
Incident Dt:		02-APR-13	Discharger Report:		
Year:			Material Group:		
Incident Cause:		Unknown / N/A	Health/Env Conseq:		
Incident Event:			Agency Involved:		
Environment Impact:		Not Anticipated	Site Lot:		
Nature of Impact:		Soil Contamination	Site Conc:		
MOE Response:		No Field Response	Site Geo Ref Accu:		
Dt MOE Arvl on Scn:			Site Map Datum:		
MOE Reported Dt:		04-APR-13	Northing:		
Dt Document Closed:			Easting:		
Municipality No:					
System Facility Address:					
Client Type:					
Call Report Location Geodata:					
Contaminant Code:		27			
Contaminant Name:		OIL ADDITIVES			
Contaminant Limit 1:					
Contam Limit Freq 1:					
Contaminant UN No 1:					
Receiving Medium:					
Receiving Environment:					
Incident Reason:		Unknown / N/A			
Incident Summary:		Watsons Building Supplies:Hyd oil to grnd cln			
Site Region:					
Site Municipality:		Ottawa			
Activity Preceding Spill:					
Property 2nd Watershed:					
Property Tertiary Watershed:					
Sector Type:		Unknown / N/A			
SAC Action Class:		Land Spills			
Source Type:					
Site County/District:					
Site Geo Ref Meth:					
Site District Office:					
Nearest Watercourse:					
Site Name:		On Street<UNOFFICIAL>			
Site Address:		4270 Innes Rd			
<a href="#">8</a>	13 of 40	SSE/119.8	85.7 / 0.52	Family First Health Centre 4270 Innes Road Orleans ON K4A 5E6	GEN
Generator No:		ON3460009			
SIC Code:		621110			
SIC Description:		Offices of Physicians			
Approval Years:		2012			
PO Box No:					
Country:					
Status:					
Co Admin:					
Choice of Contact:					
Phone No Admin:					
Contaminated Facility:					
MHSW Facility:					

Map Key	Number of Records	Direction/ Distance (m)	Elev/Diff (m)	Site	DB
<b><u>Detail(s)</u></b>					
<b>Waste Class:</b>		312			
<b>Waste Class Name:</b>		PATHOLOGICAL WASTES			
<b><u>8</u></b>	14 of 40	<b>SSE/119.8</b>	<b>85.7 / 0.52</b>	<b>Family First Health Centre 4270 Innes Road Orleans ON</b>	<b>GEN</b>
<b>Generator No:</b>		ON3460009			
<b>SIC Code:</b>		621110			
<b>SIC Description:</b>		OFFICES OF PHYSICIANS			
<b>Approval Years:</b>		2013			
<b>PO Box No:</b>					
<b>Country:</b>					
<b>Status:</b>					
<b>Co Admin:</b>					
<b>Choice of Contact:</b>					
<b>Phone No Admin:</b>					
<b>Contaminated Facility:</b>					
<b>MHSW Facility:</b>					
<b><u>Detail(s)</u></b>					
<b>Waste Class:</b>		312			
<b>Waste Class Name:</b>		PATHOLOGICAL WASTES			
<b><u>8</u></b>	15 of 40	<b>SSE/119.8</b>	<b>85.7 / 0.52</b>	<b>Loblaws Inc. 4270 Innes Rd Ottawa ON K4A 5E6</b>	<b>SPL</b>
<b>Ref No:</b>		2376-9X5T92		<b>Contaminant Qty:</b>	300 lb
<b>Site No:</b>		NA		<b>Nature of Damage:</b>	
<b>Incident Dt:</b>		6/3/2015		<b>Discharger Report:</b>	
<b>Year:</b>				<b>Material Group:</b>	
<b>Incident Cause:</b>		Leak/Break		<b>Health/Env Conseq:</b>	
<b>Incident Event:</b>				<b>Agency Involved:</b>	
<b>Environment Impact:</b>				<b>Site Lot:</b>	
<b>Nature of Impact:</b>		Air		<b>Site Conc:</b>	
<b>MOE Response:</b>		N		<b>Site Geo Ref Accu:</b>	
<b>Dt MOE Arvl on Scn:</b>				<b>Site Map Datum:</b>	
<b>MOE Reported Dt:</b>		6/3/2015		<b>Northing:</b>	
<b>Dt Document Closed:</b>		6/8/2015		<b>Easting:</b>	
<b>Municipality No:</b>					
<b>System Facility Address:</b>					
<b>Client Type:</b>					
<b>Call Report Location Geodata:</b>					
<b>Contaminant Code:</b>		38			
<b>Contaminant Name:</b>		FREON (CFC)			
<b>Contaminant Limit 1:</b>					
<b>Contam Limit Freq 1:</b>					
<b>Contaminant UN No 1:</b>					
<b>Receiving Medium:</b>					
<b>Receiving Environment:</b>					
<b>Incident Reason:</b>		Material Failure - Poor Design/Substandard Material			
<b>Incident Summary:</b>		RCSS: 300 lb of R-507 to atmosphere			
<b>Site Region:</b>					
<b>Site Municipality:</b>		Ottawa			
<b>Activity Preceding Spill:</b>					
<b>Property 2nd Watershed:</b>					
<b>Property Tertiary Watershed:</b>					
<b>Sector Type:</b>					

Map Key	Number of Records	Direction/ Distance (m)	Elev/Diff (m)	Site	DB
<b>SAC Action Class:</b> Air Spills - Gases and Vapours <b>Source Type:</b> <b>Site County/District:</b> <b>Site Geo Ref Meth:</b> <b>Site District Office:</b> <b>Nearest Watercourse:</b> <b>Site Name:</b> Real Canadian Super Store<UNOFFICIAL> <b>Site Address:</b> 4270 Innes Rd					
<u>8</u>	16 of 40	SSE/119.8	85.7 / 0.52	4270 Innes Rd Ottawa ON K4A5E6	EHS
<b>Order No:</b> 20160511190 <b>Status:</b> C <b>Report Type:</b> Custom Report <b>Report Date:</b> 18-MAY-16 <b>Date Received:</b> 11-MAY-16 <b>Previous Site Name:</b> <b>Lot/Building Size:</b> <b>Additional Info Ordered:</b>					
<b>Nearest Intersection:</b> <b>Municipality:</b> <b>Client Prov/State:</b> ON <b>Search Radius (km):</b> .25 <b>X:</b> -75.495106 <b>Y:</b> 45.457101					
<u>8</u>	17 of 40	SSE/119.8	85.7 / 0.52	4270 Innes Rd Ottawa ON	EHS
<b>Order No:</b> 20151027029 <b>Status:</b> C <b>Report Type:</b> Custom Report <b>Report Date:</b> 02-NOV-15 <b>Date Received:</b> 27-OCT-15 <b>Previous Site Name:</b> <b>Lot/Building Size:</b> <b>Additional Info Ordered:</b>					
<b>Nearest Intersection:</b> <b>Municipality:</b> <b>Client Prov/State:</b> ON <b>Search Radius (km):</b> .25 <b>X:</b> -75.496423 <b>Y:</b> 45.456951					
<u>8</u>	18 of 40	SSE/119.8	85.7 / 0.52	4270 Innes Rd Ottawa ON	SPL
<b>Ref No:</b> 3858-AAFDTH <b>Site No:</b> NA <b>Incident Dt:</b> 2016/05/30 <b>Year:</b> <b>Incident Cause:</b> <b>Incident Event:</b> Leak/Break <b>Environment Impact:</b> <b>Nature of Impact:</b> <b>MOE Response:</b> No <b>Dt MOE Arvl on Scn:</b> <b>MOE Reported Dt:</b> 2016/05/30 <b>Dt Document Closed:</b> <b>Municipality No:</b> <b>System Facility Address:</b> <b>Client Type:</b> <b>Call Report Location Geodata:</b> <b>Contaminant Code:</b> 12 <b>Contaminant Name:</b> GASOLINE <b>Contaminant Limit 1:</b> <b>Contam Limit Freq 1:</b> <b>Contaminant UN No 1:</b> <b>Receiving Medium:</b> <b>Receiving Environment:</b> Land <b>Incident Reason:</b> Operator/Human Error					
<b>Contaminant Qty:</b> 20 L <b>Nature of Damage:</b> <b>Discharger Report:</b> <b>Material Group:</b> <b>Health/Env Conseq:</b> <b>Agency Involved:</b> <b>Site Lot:</b> <b>Site Conc:</b> <b>Site Geo Ref Accu:</b> <b>Site Map Datum:</b> <b>Northing:</b> 5033899 <b>Easting:</b> 461180					

Map Key	Number of Records	Direction/ Distance (m)	Elev/Diff (m)	Site	DB
<b>Incident Summary:</b> <b>Site Region:</b> <b>Site Municipality:</b> <b>Activity Preceding Spill:</b> <b>Property 2nd Watershed:</b> <b>Property Tertiary Watershed:</b> <b>Sector Type:</b> <b>SAC Action Class:</b> <b>Source Type:</b> <b>Site County/District:</b> <b>Site Geo Ref Meth:</b> <b>Site District Office:</b> <b>Nearest Watercourse:</b> <b>Site Name:</b> <b>Site Address:</b>		Re-Fuel Loblaws: 20L Gasoline to Asphalt- Cont/Clnd  Ottawa    Miscellaneous Industrial Land Spills       Re-Fuel Loblaws Gas<UNOFFICIAL> 4270 Innes Rd			
<a href="#">8</a>	19 of 40	SSE/119.8	85.7 / 0.52	<b>GC Project, Inc., as general partner for and on behalf of GC Project L.P.</b> <b>4270 Innes Road Ottawa K4A 5E6 CITY OF OTTAWA ON</b>	EBR
<b>EBR Registry No:</b> <b>Ministry Ref No:</b> <b>Notice Type:</b> <b>Notice Stage:</b> <b>Notice Date:</b> <b>Proposal Date:</b> <b>Year:</b> <b>Instrument Type:</b> <b>Off Instrument Name:</b> <b>Posted By:</b> <b>Company Name:</b> <b>Site Address:</b> <b>Location Other:</b> <b>Proponent Name:</b> <b>Proponent Address:</b> <b>Comment Period:</b> <b>URL:</b>  <b>Site Location Details:</b>  4270 Innes Road Ottawa K4A 5E6 CITY OF OTTAWA		013-0506 3455-ALJKBU Instrument Decision  July 04, 2017 May 10, 2017 2017 (EPA Part II.1-air) - Environmental Compliance Approval (project type: air)  GC Project, Inc., as general partner for and on behalf of GC Project L.P.   330 Bay Street , 1210, Toronto Ontario, Canada M5H 2S8	<b>Decision Posted:</b> <b>Exception Posted:</b> <b>Section:</b> <b>Act 1:</b> <b>Act 2:</b> <b>Site Location Map:</b>		
<a href="#">8</a>	20 of 40	SSE/119.8	85.7 / 0.52	<b>Family First Health Centre</b> <b>4270 Innes Road</b> <b>Orleans ON K4A 5E6</b>	GEN
<b>Generator No:</b> <b>SIC Code:</b> <b>SIC Description:</b> <b>Approval Years:</b> <b>PO Box No:</b> <b>Country:</b> <b>Status:</b> <b>Co Admin:</b> <b>Choice of Contact:</b> <b>Phone No Admin:</b> <b>Contaminated Facility:</b> <b>MHSW Facility:</b>		ON3460009 621110 OFFICES OF PHYSICIANS 2016  Canada  Fok-Jee Leung CO_OFFICIAL 613-841-7009 Ext.291 No No			

Map Key	Number of Records	Direction/ Distance (m)	Elev/Diff (m)	Site	DB
<u>Detail(s)</u>					
Waste Class:		312			
Waste Class Name:		PATHOLOGICAL WASTES			
<a href="#">8</a>	21 of 40	SSE/119.8	85.7 / 0.52	LOBLAWS INC. 4270 INNES ROAD OTTAWA ON K4A 5E6	GEN
Generator No:		ON6941999			
SIC Code:		445110			
SIC Description:		SUPERMARKETS AND OTHER GROCERY (EXCEPT CONVENIENCE) STORES			
Approval Years:		2016			
PO Box No:					
Country:		Canada			
Status:					
Co Admin:		GARNET SHAVER			
Choice of Contact:		CO_OFFICIAL			
Phone No Admin:		5196473729 Ext.			
Contaminated Facility:		No			
MHSW Facility:		No			
<u>Detail(s)</u>					
Waste Class:		251			
Waste Class Name:		OIL SKIMMINGS & SLUDGES			
<a href="#">8</a>	22 of 40	SSE/119.8	85.7 / 0.52	Loblaws Companies Limited 4270 Innes Rd. Ottawa ON K4A 5E6	GEN
Generator No:		ON6229324			
SIC Code:		445110			
SIC Description:		SUPERMARKETS AND OTHER GROCERY (EXCEPT CONVENIENCE) STORES			
Approval Years:		2016			
PO Box No:					
Country:		Canada			
Status:					
Co Admin:		Craig Hudak			
Choice of Contact:		CO_OFFICIAL			
Phone No Admin:		9055957544 Ext.			
Contaminated Facility:		No			
MHSW Facility:		No			
<u>Detail(s)</u>					
Waste Class:		269			
Waste Class Name:		NON-HALOGENATED PESTICIDES			
Waste Class:		263			
Waste Class Name:		ORGANIC LABORATORY CHEMICALS			
Waste Class:		252			
Waste Class Name:		WASTE OILS & LUBRICANTS			
Waste Class:		312			
Waste Class Name:		PATHOLOGICAL WASTES			
Waste Class:		262			
Waste Class Name:		DETERGENTS/SOAPS			
Waste Class:		148			

Map Key	Number of Records	Direction/ Distance (m)	Elev/Diff (m)	Site	DB
<hr/>					
Waste Class Name:		INORGANIC LABORATORY CHEMICALS			
Waste Class:		145			
Waste Class Name:		PAINT/PIGMENT/COATING RESIDUES			
Waste Class:		122			
Waste Class Name:		ALKALINE WASTES - OTHER METALS			
Waste Class:		261			
Waste Class Name:		PHARMACEUTICALS			
Waste Class:		212			
Waste Class Name:		ALIPHATIC SOLVENTS			
Waste Class:		242			
Waste Class Name:		HALOGENATED PESTICIDES			
Waste Class:		146			
Waste Class Name:		OTHER SPECIFIED INORGANICS			
Waste Class:		331			
Waste Class Name:		WASTE COMPRESSED GASES			
Waste Class:		112			
Waste Class Name:		ACID WASTE - HEAVY METALS			
<hr/>					
<a href="#"><u>8</u></a>	23 of 40	SSE/119.8	85.7 / 0.52	Family First Health Centre 4270 Innes Road Orleans ON K4A 5E6	GEN
Generator No:		ON3460009			
SIC Code:		621110			
SIC Description:		OFFICES OF PHYSICIANS			
Approval Years:		2015			
PO Box No:					
Country:		Canada			
Status:					
Co Admin:		Trudy Donovan			
Choice of Contact:		CO_OFFICIAL			
Phone No Admin:		613-841-7009 Ext.291			
Contaminated Facility:		No			
MHSW Facility:		No			
<hr/>					
<u>Detail(s)</u>					
Waste Class:		312			
Waste Class Name:		PATHOLOGICAL WASTES			
<hr/>					
<a href="#"><u>8</u></a>	24 of 40	SSE/119.8	85.7 / 0.52	Loblaw Companies Limited 4270 Innes Rd. Ottawa ON K4A 5E6	GEN
Generator No:		ON6229324			
SIC Code:		445110			
SIC Description:		SUPERMARKETS AND OTHER GROCERY (EXCEPT CONVENIENCE) STORES			
Approval Years:		2015			
PO Box No:					
Country:		Canada			
Status:					
Co Admin:					
Choice of Contact:		CO_OFFICIAL			
Phone No Admin:					
Contaminated Facility:		No			

Map Key	Number of Records	Direction/ Distance (m)	Elev/Diff (m)	Site	DB
<b>MHSW Facility:</b>		No			
<b><u>Detail(s)</u></b>					
<b>Waste Class:</b>		312			
<b>Waste Class Name:</b>		PATHOLOGICAL WASTES			
<a href="#"><u>8</u></a>	25 of 40	<b>SSE/119.8</b>	<b>85.7 / 0.52</b>	<b>Family First Health Centre 4270 Innes Road Orleans ON K4A 5E6</b>	<b>GEN</b>
<b>Generator No:</b>		ON3460009			
<b>SIC Code:</b>		621110			
<b>SIC Description:</b>		OFFICES OF PHYSICIANS			
<b>Approval Years:</b>		2014			
<b>PO Box No:</b>					
<b>Country:</b>		Canada			
<b>Status:</b>					
<b>Co Admin:</b>		Trudy Donovan			
<b>Choice of Contact:</b>		CO_OFFICIAL			
<b>Phone No Admin:</b>		613-841-7009 Ext.291			
<b>Contaminated Facility:</b>		No			
<b>MHSW Facility:</b>		No			
<b><u>Detail(s)</u></b>					
<b>Waste Class:</b>		312			
<b>Waste Class Name:</b>		PATHOLOGICAL WASTES			
<a href="#"><u>8</u></a>	26 of 40	<b>SSE/119.8</b>	<b>85.7 / 0.52</b>	<b>Family First Health Centre 4270 Innes Road Orleans ON K4A 5E6</b>	<b>GEN</b>
<b>Generator No:</b>		ON3460009			
<b>SIC Code:</b>					
<b>SIC Description:</b>					
<b>Approval Years:</b>		As of Dec 2018			
<b>PO Box No:</b>					
<b>Country:</b>		Canada			
<b>Status:</b>		Registered			
<b>Co Admin:</b>					
<b>Choice of Contact:</b>					
<b>Phone No Admin:</b>					
<b>Contaminated Facility:</b>					
<b>MHSW Facility:</b>					
<b><u>Detail(s)</u></b>					
<b>Waste Class:</b>		312 P			
<b>Waste Class Name:</b>		Pathological wastes			
<a href="#"><u>8</u></a>	27 of 40	<b>SSE/119.8</b>	<b>85.7 / 0.52</b>	<b>Loblaw Companies Limited 4270 Innes Rd. Ottawa ON K4A 5E6</b>	<b>GEN</b>
<b>Generator No:</b>		ON6229324			
<b>SIC Code:</b>					
<b>SIC Description:</b>					
<b>Approval Years:</b>		As of Dec 2018			
<b>PO Box No:</b>					
<b>Country:</b>		Canada			

Map Key	Number of Records	Direction/ Distance (m)	Elev/Diff (m)	Site	DB
<b>Status:</b> <b>Co Admin:</b> <b>Choice of Contact:</b> <b>Phone No Admin:</b> <b>Contaminated Facility:</b> <b>MHSW Facility:</b>		Registered			
<b><u>Detail(s)</u></b>					
<b>Waste Class:</b> <b>Waste Class Name:</b>	112 C Acid solutions - containing heavy metals				
<b>Waste Class:</b> <b>Waste Class Name:</b>	122 C Alkaline slutions - containing other metals and non-metals (not cyanide)				
<b>Waste Class:</b> <b>Waste Class Name:</b>	145 I Wastes from the use of pigments, coatings and paints				
<b>Waste Class:</b> <b>Waste Class Name:</b>	145 L Wastes from the use of pigments, coatings and paints				
<b>Waste Class:</b> <b>Waste Class Name:</b>	146 T Other specified inorganic sludges, slurries or solids				
<b>Waste Class:</b> <b>Waste Class Name:</b>	148 A Misc. wastes and inorganic chemicals				
<b>Waste Class:</b> <b>Waste Class Name:</b>	148 I Misc. wastes and inorganic chemicals				
<b>Waste Class:</b> <b>Waste Class Name:</b>	212 I Aliphatic solvents and residues				
<b>Waste Class:</b> <b>Waste Class Name:</b>	261 A Pharmaceuticals				
<b>Waste Class:</b> <b>Waste Class Name:</b>	261 B Pharmaceuticals				
<b>Waste Class:</b> <b>Waste Class Name:</b>	261 I Pharmaceuticals				
<b>Waste Class:</b> <b>Waste Class Name:</b>	261 L Pharmaceuticals				
<b>Waste Class:</b> <b>Waste Class Name:</b>	262 C Detergents and soaps				
<b>Waste Class:</b> <b>Waste Class Name:</b>	262 L Detergents and soaps				
<b>Waste Class:</b> <b>Waste Class Name:</b>	263 A Misc. waste organic chemicals				
<b>Waste Class:</b> <b>Waste Class Name:</b>	263 C Misc. waste organic chemicals				
<b>Waste Class:</b> <b>Waste Class Name:</b>	263 L Misc. waste organic chemicals				
<b>Waste Class:</b> <b>Waste Class Name:</b>	269 L Organic non-halogenated pesticide and herbicide wastes				
<b>Waste Class:</b> <b>Waste Class Name:</b>	269 T Organic non-halogenated pesticide and herbicide wastes				



Map Key	Number of Records	Direction/ Distance (m)	Elev/Diff (m)	Site	DB
<hr/>					
<b>Waste Class:</b>		312 P			
<b>Waste Class Name:</b>		Pathological wastes			
<b>Waste Class:</b>		331 I			
<b>Waste Class Name:</b>		Waste compressed gases including cylinders			
<b>Waste Class:</b>		331 L			
<b>Waste Class Name:</b>		Waste compressed gases including cylinders			
<b>Waste Class:</b>		212 L			
<b>Waste Class Name:</b>		Aliphatic solvents and residues			
<b>Waste Class:</b>		242 L			
<b>Waste Class Name:</b>		Halogenated pesticides and herbicides			
<b>Waste Class:</b>		242 T			
<b>Waste Class Name:</b>		Halogenated pesticides and herbicides			
<b>Waste Class:</b>		252 L			
<b>Waste Class Name:</b>		Waste crankcase oils and lubricants			
<hr/>					
<a href="#"><u>8</u></a>	28 of 40	SSE/119.8	85.7 / 0.52	<b>LOBLAWS INC. 4270 INNES ROAD OTTAWA ON K4A 5E6</b>	GEN
<b>Generator No:</b>		ON6941999			
<b>SIC Code:</b>					
<b>SIC Description:</b>					
<b>Approval Years:</b>		As of Dec 2018			
<b>PO Box No:</b>					
<b>Country:</b>		Canada			
<b>Status:</b>		Registered			
<b>Co Admin:</b>					
<b>Choice of Contact:</b>					
<b>Phone No Admin:</b>					
<b>Contaminated Facility:</b>					
<b>MHSW Facility:</b>					
<b><u>Detail(s)</u></b>					
<b>Waste Class:</b>		212 I			
<b>Waste Class Name:</b>		Aliphatic solvents and residues			
<b>Waste Class:</b>		251 L			
<b>Waste Class Name:</b>		Waste oils/sludges (petroleum based)			
<hr/>					
<a href="#"><u>8</u></a>	29 of 40	SSE/119.8	85.7 / 0.52	<b>Loblaws Inc., operating as Real Canadian Superstore&lt;UNOFFICIAL&gt; 4270 Ines Road, Orleans Ottawa ON</b>	SPL
<b>Ref No:</b>	5357-APTK7D			<b>Contaminant Qty:</b>	10 L
<b>Site No:</b>	NA			<b>Nature of Damage:</b>	
<b>Incident Dt:</b>	7/30/2017			<b>Discharger Report:</b>	
<b>Year:</b>				<b>Material Group:</b>	
<b>Incident Cause:</b>				<b>Health/Env Conseq:</b>	0 - No Impact
<b>Incident Event:</b>	Leak/Break			<b>Agency Involved:</b>	
<b>Environment Impact:</b>				<b>Site Lot:</b>	
<b>Nature of Impact:</b>				<b>Site Conc:</b>	
<b>MOE Response:</b>	No			<b>Site Geo Ref Accu:</b>	
<b>Dt MOE Arvl on Scn:</b>				<b>Site Map Datum:</b>	
<b>MOE Reported Dt:</b>	8/1/2017			<b>Northing:</b>	5033977.65

Map Key	Number of Records	Direction/ Distance (m)	Elev/Diff (m)	Site	DB
<b>Dt Document Closed:</b> <b>Municipality No:</b> <b>System Facility Address:</b> <b>Client Type:</b> Corporation <b>Call Report Location Geodata:</b> <b>Contaminant Code:</b> 15 <b>Contaminant Name:</b> HYDRAULIC OIL <b>Contaminant Limit 1:</b> <b>Contam Limit Freq 1:</b> n/a <b>Contaminant UN No 1:</b> n/a <b>Receiving Medium:</b> <b>Receiving Environment:</b> Land <b>Incident Reason:</b> Maintenance <b>Incident Summary:</b> Real Canadian Superstore: 10L hydraulic oil to ground, cld <b>Site Region:</b> Eastern <b>Site Municipality:</b> Ottawa <b>Activity Preceding Spill:</b> <b>Property 2nd Watershed:</b> <b>Property Tertiary Watershed:</b> <b>Sector Type:</b> Miscellaneous Industrial <b>SAC Action Class:</b> Land Spills <b>Source Type:</b> Valve/Fitting/Piping <b>Site County/District:</b> <b>Site Geo Ref Meth:</b> <b>Site District Office:</b> Ottawa <b>Nearest Watercourse:</b> <b>Site Name:</b> Real Canadian Superstore<UNOFFICIAL> <b>Site Address:</b> 4270 Ines Road, Orleans					
				<b>Easting:</b> 461222.83	
<a href="#"><u>8</u></a>	30 of 40	SSE/119.8	85.7 / 0.52	GC Project, Inc., as general partner for and on behalf of GC Project L.P. 4270 Innes Rd Ottawa ON M5H 2S8	ECA
<b>Approval No:</b> 6343-AN2JD3 <b>Approval Date:</b> 2017-06-27 <b>Status:</b> Approved <b>Record Type:</b> ECA <b>Link Source:</b> IDS <b>SWP Area Name:</b> <b>Approval Type:</b> ECA-AIR <b>Project Type:</b> AIR <b>Business Name:</b> GC Project, Inc., as general partner for and on behalf of GC Project L.P. <b>Address:</b> 4270 Innes Rd <b>Full Address:</b> <b>Full PDF Link:</b> <a href="https://www.accessenvironment.ene.gov.on.ca/instruments/3455-ALJKBU-14.pdf">https://www.accessenvironment.ene.gov.on.ca/instruments/3455-ALJKBU-14.pdf</a> <b>PDF Site Location:</b>					
<b>MOE District:</b> <b>City:</b> <b>Longitude:</b> <b>Latitude:</b> <b>Geometry X:</b> <b>Geometry Y:</b>					
<a href="#"><u>8</u></a>	31 of 40	SSE/119.8	85.7 / 0.52	Family First Health Centre 4270 Innes Road Orleans ON K4A 5E6	GEN
<b>Generator No:</b> ON3460009 <b>SIC Code:</b> <b>SIC Description:</b> <b>Approval Years:</b> As of Jul 2020 <b>PO Box No:</b> <b>Country:</b> Canada <b>Status:</b> Registered <b>Co Admin:</b> <b>Choice of Contact:</b> <b>Phone No Admin:</b>					

Map Key	Number of Records	Direction/ Distance (m)	Elev/Diff (m)	Site	DB
<b>Contaminated Facility:</b> <b>MHSW Facility:</b>					
<b><u>Detail(s)</u></b>					
<b>Waste Class:</b>		312 P			
<b>Waste Class Name:</b>		Pathological wastes			
<b>8</b>	32 of 40	<b>SSE/119.8</b>	<b>85.7 / 0.52</b>	<b>LOBLAWS INC. 4270 INNES ROAD OTTAWA ON K4A 5E6</b>	<b>GEN</b>
<b>Generator No:</b>		ON6941999			
<b>SIC Code:</b>					
<b>SIC Description:</b>					
<b>Approval Years:</b>		As of Jul 2020			
<b>PO Box No:</b>					
<b>Country:</b>		Canada			
<b>Status:</b>		Registered			
<b>Co Admin:</b>					
<b>Choice of Contact:</b>					
<b>Phone No Admin:</b>					
<b>Contaminated Facility:</b>					
<b>MHSW Facility:</b>					
<b><u>Detail(s)</u></b>					
<b>Waste Class:</b>		251 L			
<b>Waste Class Name:</b>		Waste oils/sludges (petroleum based)			
<b>Waste Class:</b>		212 I			
<b>Waste Class Name:</b>		Aliphatic solvents and residues			
<b>8</b>	33 of 40	<b>SSE/119.8</b>	<b>85.7 / 0.52</b>	<b>Loblaws Companies Limited 4270 Innes Rd. Ottawa ON K4A 5E6</b>	<b>GEN</b>
<b>Generator No:</b>		ON6229324			
<b>SIC Code:</b>					
<b>SIC Description:</b>					
<b>Approval Years:</b>		As of Jul 2020			
<b>PO Box No:</b>					
<b>Country:</b>		Canada			
<b>Status:</b>		Registered			
<b>Co Admin:</b>					
<b>Choice of Contact:</b>					
<b>Phone No Admin:</b>					
<b>Contaminated Facility:</b>					
<b>MHSW Facility:</b>					
<b><u>Detail(s)</u></b>					
<b>Waste Class:</b>		269 L			
<b>Waste Class Name:</b>		Organic non-halogenated pesticide and herbicide wastes			
<b>Waste Class:</b>		242 L			
<b>Waste Class Name:</b>		Halogenated pesticides and herbicides			
<b>Waste Class:</b>		262 C			
<b>Waste Class Name:</b>		Detergents and soaps			
<b>Waste Class:</b>		262 L			

<b>Map Key</b>	<b>Number of Records</b>	<b>Direction/ Distance (m)</b>	<b>Elev/Diff (m)</b>	<b>Site</b>	<b>DB</b>
<b>Waste Class Name:</b>		Detergents and soaps			
<b>Waste Class:</b>		148 A			
<b>Waste Class Name:</b>		Misc. wastes and inorganic chemicals			
<b>Waste Class:</b>		261 I			
<b>Waste Class Name:</b>		Pharmaceuticals			
<b>Waste Class:</b>		331 I			
<b>Waste Class Name:</b>		Waste compressed gases including cylinders			
<b>Waste Class:</b>		212 I			
<b>Waste Class Name:</b>		Aliphatic solvents and residues			
<b>Waste Class:</b>		148 I			
<b>Waste Class Name:</b>		Misc. wastes and inorganic chemicals			
<b>Waste Class:</b>		122 C			
<b>Waste Class Name:</b>		Alkaline slutions - containing other metals and non-metals (not cyanide)			
<b>Waste Class:</b>		242 T			
<b>Waste Class Name:</b>		Halogenated pesticides and herbicides			
<b>Waste Class:</b>		146 T			
<b>Waste Class Name:</b>		Other specified inorganic sludges, slurries or solids			
<b>Waste Class:</b>		312 P			
<b>Waste Class Name:</b>		Pathological wastes			
<b>Waste Class:</b>		263 A			
<b>Waste Class Name:</b>		Misc. waste organic chemicals			
<b>Waste Class:</b>		263 C			
<b>Waste Class Name:</b>		Misc. waste organic chemicals			
<b>Waste Class:</b>		261 L			
<b>Waste Class Name:</b>		Pharmaceuticals			
<b>Waste Class:</b>		331 L			
<b>Waste Class Name:</b>		Waste compressed gases including cylinders			
<b>Waste Class:</b>		261 A			
<b>Waste Class Name:</b>		Pharmaceuticals			
<b>Waste Class:</b>		145 L			
<b>Waste Class Name:</b>		Wastes from the use of pigments, coatings and paints			
<b>Waste Class:</b>		212 L			
<b>Waste Class Name:</b>		Aliphatic solvents and residues			
<b>Waste Class:</b>		252 L			
<b>Waste Class Name:</b>		Waste crankcase oils and lubricants			
<b>Waste Class:</b>		263 L			
<b>Waste Class Name:</b>		Misc. waste organic chemicals			
<b>Waste Class:</b>		261 B			
<b>Waste Class Name:</b>		Pharmaceuticals			
<b>Waste Class:</b>		269 T			
<b>Waste Class Name:</b>		Organic non-halogenated pesticide and herbicide wastes			
<b>Waste Class:</b>		112 C			
<b>Waste Class Name:</b>		Acid solutions - containing heavy metals			
<b>Waste Class:</b>		145 I			

Map Key	Number of Records	Direction/ Distance (m)	Elev/Diff (m)	Site	DB
Waste Class Name:		Wastes from the use of pigments, coatings and paints			
<a href="#">8</a>	34 of 40	SSE/119.8	85.7 / 0.52	Loblaws Inc. 4270 Innes Rd Ottawa ON K4A 5E6	SPL
Ref No:		7340-BE6HBF		Contaminant Qty:	0 other - see incident description
Site No:		2108-ALJKCK		Nature of Damage:	
Incident Dt:		7/17/2019		Discharger Report:	
Year:				Material Group:	
Incident Cause:				Health/Env Conseq:	0 - No Impact
Incident Event:		Leak/Break		Agency Involved:	
Environment Impact:				Site Lot:	
Nature of Impact:				Site Conc:	NA
MOE Response:		No		Site Geo Ref Accu:	Not Available
Dt MOE Arvl on Scn:				Site Map Datum:	NAD83
MOE Reported Dt:		7/17/2019		Northing:	5033614
Dt Document Closed:		9/11/2019		Easting:	461032
Municipality No:					
System Facility Address:					
Client Type:		Corporation			
Call Report Location Geodata:					
Contaminant Code:		15			
Contaminant Name:		HYDRAULIC OIL			
Contaminant Limit 1:					
Contam Limit Freq 1:		n/a			
Contaminant UN No 1:		n/a			
Receiving Medium:					
Receiving Environment:		Land; Surface Water			
Incident Reason:		Equipment Failure			
Incident Summary:		Loblaws- Hydraulic Oil to Parking lot/CB			
Site Region:		Eastern			
Site Municipality:		Ottawa			
Activity Preceding Spill:					
Property 2nd Watershed:					
Property Tertiary Watershed:					
Sector Type:		Miscellaneous Industrial			
SAC Action Class:		Land Spills			
Source Type:		Motor Vehicle			
Site County/District:		NA			
Site Geo Ref Meth:		0-1 metre eg. Survey			
Site District Office:		Ottawa			
Nearest Watercourse:					
Site Name:		4270 Innes Road			
Site Address:		4270 Innes Rd			
<a href="#">8</a>	35 of 40	SSE/119.8	85.7 / 0.52	Family First Health Centre 4270 Innes Road Orleans ON K4A 5E6	GEN
Generator No:		ON3460009			
SIC Code:					
SIC Description:					
Approval Years:		As of Nov 2021			
PO Box No:					
Country:		Canada			
Status:		Registered			
Co Admin:					
Choice of Contact:					
Phone No Admin:					
Contaminated Facility:					
MHSW Facility:					

Map Key	Number of Records	Direction/ Distance (m)	Elev/Diff (m)	Site	DB
<u>Detail(s)</u>					
Waste Class:		312 P			
Waste Class Name:		Pathological wastes			
<a href="#">8</a>	36 of 40	SSE/119.8	85.7 / 0.52	Loblaw Companies Limited 4270 Innes Rd. Ottawa ON K4A 5E6	GEN
Generator No:		ON6229324			
SIC Code:					
SIC Description:					
Approval Years:		As of Nov 2021			
PO Box No:					
Country:		Canada			
Status:		Registered			
Co Admin:					
Choice of Contact:					
Phone No Admin:					
Contaminated Facility:					
MHSW Facility:					
<u>Detail(s)</u>					
Waste Class:		263 A			
Waste Class Name:		Misc. waste organic chemicals			
Waste Class:		242 T			
Waste Class Name:		Halogenated pesticides and herbicides			
Waste Class:		262 L			
Waste Class Name:		Detergents and soaps			
Waste Class:		242 L			
Waste Class Name:		Halogenated pesticides and herbicides			
Waste Class:		269 T			
Waste Class Name:		Organic non-halogenated pesticide and herbicide wastes			
Waste Class:		122 C			
Waste Class Name:		Alkaline slutions - containing other metals and non-metals (not cyanide)			
Waste Class:		148 A			
Waste Class Name:		Misc. wastes and inorganic chemicals			
Waste Class:		331 I			
Waste Class Name:		Waste compressed gases including cylinders			
Waste Class:		145 L			
Waste Class Name:		Wastes from the use of pigments, coatings and paints			
Waste Class:		312 P			
Waste Class Name:		Pathological wastes			
Waste Class:		112 C			
Waste Class Name:		Acid solutions - containing heavy metals			
Waste Class:		262 C			
Waste Class Name:		Detergents and soaps			
Waste Class:		269 L			
Waste Class Name:		Organic non-halogenated pesticide and herbicide wastes			

<i>Map Key</i>	<i>Number of Records</i>	<i>Direction/ Distance (m)</i>	<i>Elev/Diff (m)</i>	<i>Site</i>	<i>DB</i>
<b>Waste Class:</b> <b>Waste Class Name:</b>		148 I Misc. wastes and inorganic chemicals			
<b>Waste Class:</b> <b>Waste Class Name:</b>		261 I Pharmaceuticals			
<b>Waste Class:</b> <b>Waste Class Name:</b>		145 I Wastes from the use of pigments, coatings and paints			
<b>Waste Class:</b> <b>Waste Class Name:</b>		263 L Misc. waste organic chemicals			
<b>Waste Class:</b> <b>Waste Class Name:</b>		212 L Aliphatic solvents and residues			
<b>Waste Class:</b> <b>Waste Class Name:</b>		331 L Waste compressed gases including cylinders			
<b>Waste Class:</b> <b>Waste Class Name:</b>		146 T Other specified inorganic sludges, slurries or solids			
<b>Waste Class:</b> <b>Waste Class Name:</b>		252 L Waste crankcase oils and lubricants			
<b>Waste Class:</b> <b>Waste Class Name:</b>		261 L Pharmaceuticals			
<b>Waste Class:</b> <b>Waste Class Name:</b>		261 B Pharmaceuticals			
<b>Waste Class:</b> <b>Waste Class Name:</b>		212 I Aliphatic solvents and residues			
<b>Waste Class:</b> <b>Waste Class Name:</b>		263 C Misc. waste organic chemicals			
<b>Waste Class:</b> <b>Waste Class Name:</b>		261 A Pharmaceuticals			
<b>8</b>	<b>37 of 40</b>	<b>SSE/119.8</b>	<b>85.7 / 0.52</b>	<b>LOBLAWS INC. 4270 INNES ROAD OTTAWA ON K4A 5E6</b>	<b>GEN</b>
<b>Generator No:</b> <b>SIC Code:</b> <b>SIC Description:</b> <b>Approval Years:</b> <b>PO Box No:</b> <b>Country:</b> <b>Status:</b> <b>Co Admin:</b> <b>Choice of Contact:</b> <b>Phone No Admin:</b> <b>Contaminated Facility:</b> <b>MHSW Facility:</b>		ON6941999   As of Nov 2021  Canada Registered			
<b><u>Detail(s)</u></b>					
<b>Waste Class:</b> <b>Waste Class Name:</b>		212 I Aliphatic solvents and residues			
<b>Waste Class:</b> <b>Waste Class Name:</b>		251 L Waste oils/sludges (petroleum based)			

Map Key	Number of Records	Direction/ Distance (m)	Elev/Diff (m)	Site	DB
<a href="#">8</a>	38 of 40	SSE/119.8	85.7 / 0.52	LOBLAWS INC. 4270 INNES ROAD OTTAWA ON K4A 5E6	GEN
Generator No: SIC Code: SIC Description: Approval Years: PO Box No: Country: Status: Co Admin: Choice of Contact: Phone No Admin: Contaminated Facility: MHSW Facility:		ON6941999  As of Oct 2022  Canada Registered			
<u>Detail(s)</u>					
Waste Class: Waste Class Name:		212 I ALIPHATIC SOLVENTS			
Waste Class: Waste Class Name:		251 L OIL SKIMMINGS & SLUDGES			
<a href="#">8</a>	39 of 40	SSE/119.8	85.7 / 0.52	Loblaw Companies Limited 4270 Innes Rd. Ottawa ON K4A 5E6	GEN
Generator No: SIC Code: SIC Description: Approval Years: PO Box No: Country: Status: Co Admin: Choice of Contact: Phone No Admin: Contaminated Facility: MHSW Facility:		ON6229324  As of Oct 2022  Canada Registered			
<u>Detail(s)</u>					
Waste Class: Waste Class Name:		331 I WASTE COMPRESSED GASES			
Waste Class: Waste Class Name:		263 C ORGANIC LABORATORY CHEMICALS			
Waste Class: Waste Class Name:		269 L NON-HALOGENATED PESTICIDES			
Waste Class: Waste Class Name:		148 I INORGANIC LABORATORY CHEMICALS			
Waste Class: Waste Class Name:		261 L PHARMACEUTICALS			
Waste Class: Waste Class Name:		252 L WASTE OILS & LUBRICANTS			



<b>Map Key</b>	<b>Number of Records</b>	<b>Direction/ Distance (m)</b>	<b>Elev/Diff (m)</b>	<b>Site</b>	<b>DB</b>
<b>Waste Class:</b> <b>Waste Class Name:</b>		261 A PHARMACEUTICALS			
<b>Waste Class:</b> <b>Waste Class Name:</b>		145 I PAINT/PIGMENT/COATING RESIDUES			
<b>Waste Class:</b> <b>Waste Class Name:</b>		145 L PAINT/PIGMENT/COATING RESIDUES			
<b>Waste Class:</b> <b>Waste Class Name:</b>		261 B PHARMACEUTICALS			
<b>Waste Class:</b> <b>Waste Class Name:</b>		262 L DETERGENTS/SOAPS			
<b>Waste Class:</b> <b>Waste Class Name:</b>		212 I ALIPHATIC SOLVENTS			
<b>Waste Class:</b> <b>Waste Class Name:</b>		242 T HALOGENATED PESTICIDES			
<b>Waste Class:</b> <b>Waste Class Name:</b>		242 L HALOGENATED PESTICIDES			
<b>Waste Class:</b> <b>Waste Class Name:</b>		331 L WASTE COMPRESSED GASES			
<b>Waste Class:</b> <b>Waste Class Name:</b>		269 T NON-HALOGENATED PESTICIDES			
<b>Waste Class:</b> <b>Waste Class Name:</b>		148 A INORGANIC LABORATORY CHEMICALS			
<b>Waste Class:</b> <b>Waste Class Name:</b>		263 L ORGANIC LABORATORY CHEMICALS			
<b>Waste Class:</b> <b>Waste Class Name:</b>		263 A ORGANIC LABORATORY CHEMICALS			
<b>Waste Class:</b> <b>Waste Class Name:</b>		146 T OTHER SPECIFIED INORGANICS			
<b>Waste Class:</b> <b>Waste Class Name:</b>		112 C ACID WASTE - HEAVY METALS			
<b>Waste Class:</b> <b>Waste Class Name:</b>		262 C DETERGENTS/SOAPS			
<b>Waste Class:</b> <b>Waste Class Name:</b>		261 I PHARMACEUTICALS			
<b>Waste Class:</b> <b>Waste Class Name:</b>		122 C ALKALINE WASTES - OTHER METALS			
<b>Waste Class:</b> <b>Waste Class Name:</b>		212 L ALIPHATIC SOLVENTS			
<b>Waste Class:</b> <b>Waste Class Name:</b>		312 P PATHOLOGICAL WASTES			
<b>8</b>	<b>40 of 40</b>	<b>SSE/119.8</b>	<b>85.7 / 0.52</b>	<b>Family First Health Centre 4270 Innes Road Orleans ON K4A 5E6</b>	<b>GEN</b>
<b>Generator No:</b>	<b>ON3460009</b>				

Map Key	Number of Records	Direction/ Distance (m)	Elev/Diff (m)	Site	DB
<b>SIC Code:</b> <b>SIC Description:</b> <b>Approval Years:</b> As of Oct 2022 <b>PO Box No:</b> <b>Country:</b> Canada <b>Status:</b> Registered <b>Co Admin:</b> <b>Choice of Contact:</b> <b>Phone No Admin:</b> <b>Contaminated Facility:</b> <b>MHSW Facility:</b>					
<b><u>Detail(s)</u></b>					
<b>Waste Class:</b>		312 P			
<b>Waste Class Name:</b>		PATHOLOGICAL WASTES			

<a href="#">9</a>	1 of 1	NNW/121.6	84.4 / -0.73	OTTAWA REGION lot A con 11 ORLEANS ON	WWIS
<b>Well ID:</b> 7128814 <b>Construction Date:</b> <b>Use 1st:</b> Not Used <b>Use 2nd:</b> <b>Final Well Status:</b> Abandoned-Supply <b>Water Type:</b> <b>Casing Material:</b> <b>Audit No:</b> Z66830 <b>Tag:</b> <b>Constructn Method:</b> <b>Elevation (m):</b> <b>Elevatn Reliabilty:</b> <b>Depth to Bedrock:</b> <b>Well Depth:</b> <b>Overburden/Bedrock:</b> <b>Pump Rate:</b> <b>Static Water Level:</b> <b>Clear/Cloudy:</b> <b>Municipality:</b> CUMBERLAND TOWNSHIP <b>Site Info:</b> PLAN RR119659 <b>PDF URL (Map):</b> <a href="https://d2khazk8e83rdv.cloudfront.net/moe_mapping/downloads/2Water/Wells_pdfs/712\7128814.pdf">https://d2khazk8e83rdv.cloudfront.net/moe_mapping/downloads/2Water/Wells_pdfs/712\7128814.pdf</a>					
<b>Flowing (Y/N):</b> <b>Flow Rate:</b> <b>Data Entry Status:</b> <b>Data Src:</b> <b>Date Received:</b> 04-Apr-2008 00:00:00 <b>Selected Flag:</b> TRUE <b>Abandonment Rec:</b> Yes <b>Contractor:</b> 7260 <b>Form Version:</b> 3 <b>Owner:</b> <b>County:</b> OTTAWA-CARLETON <b>Lot:</b> A <b>Concession:</b> 11 <b>Concession Name:</b> CON <b>Easting NAD83:</b> <b>Northing NAD83:</b> <b>Zone:</b> <b>UTM Reliability:</b>					

<b><u>Additional Detail(s) (Map)</u></b>					
<b>Well Completed Date:</b>		2008/01/18			
<b>Year Completed:</b>		2008			
<b>Depth (m):</b>					
<b>Latitude:</b>		45.4590425168801			
<b>Longitude:</b>		-75.496205010211			
<b>Path:</b>		712\7128814.pdf			

<b><u>Bore Hole Information</u></b>					
<b>Bore Hole ID:</b>		1002710838			
<b>DP2BR:</b>					
<b>Spatial Status:</b>					
<b>Code OB:</b>					
<b>Code OB Desc:</b>					
<b>Open Hole:</b>					
<b>Cluster Kind:</b>					
<b>Date Completed:</b>		18-Jan-2008 00:00:00			
		<b>Elevation:</b> <b>Elevrc:</b> <b>Zone:</b> 18 <b>East83:</b> 461205.00 <b>North83:</b> 5034066.00 <b>Org CS:</b> UTM83 <b>UTMRC:</b> 3 <b>UTMRC Desc:</b> margin of error : 10 - 30 m			

Map Key	Number of Records	Direction/ Distance (m)	Elev/Diff (m)	Site	DB
<b>Remarks:</b>		<b>Location Method:</b>			wwr
<b>Loc Method Desc:</b>		on Water Well Record			
<b>Elevrc Desc:</b>					
<b>Location Source Date:</b>					
<b>Improvement Location Source:</b>					
<b>Improvement Location Method:</b>					
<b>Source Revision Comment:</b>					
<b>Supplier Comment:</b>					
<b><u>Annular Space/Abandonment Sealing Record</u></b>					
<b>Plug ID:</b>		1002715672			
<b>Layer:</b>		2			
<b>Plug From:</b>		9.140000343322754			
<b>Plug To:</b>		42.66999816894531			
<b>Plug Depth UOM:</b>		m			
<b><u>Annular Space/Abandonment Sealing Record</u></b>					
<b>Plug ID:</b>		1002715674			
<b>Layer:</b>		2			
<b>Plug From:</b>		48.7599983215332			
<b>Plug To:</b>		52.41999816894531			
<b>Plug Depth UOM:</b>		m			
<b><u>Annular Space/Abandonment Sealing Record</u></b>					
<b>Plug ID:</b>		1002715671			
<b>Layer:</b>		1			
<b>Plug From:</b>		-1.5			
<b>Plug To:</b>		9.140000343322754			
<b>Plug Depth UOM:</b>		m			
<b><u>Annular Space/Abandonment Sealing Record</u></b>					
<b>Plug ID:</b>		1002715673			
<b>Layer:</b>		3			
<b>Plug From:</b>		42.66999816894531			
<b>Plug To:</b>		48.7599983215332			
<b>Plug Depth UOM:</b>		m			
<b><u>Method of Construction &amp; Well Use</u></b>					
<b>Method Construction ID:</b>		1002715679			
<b>Method Construction Code:</b>		4			
<b>Method Construction:</b>		Rotary (Air)			
<b>Other Method Construction:</b>					
<b><u>Pipe Information</u></b>					
<b>Pipe ID:</b>		1002715668			
<b>Casing No:</b>		0			
<b>Comment:</b>					
<b>Alt Name:</b>					

Map Key	Number of Records	Direction/ Distance (m)	Elev/Diff (m)	Site	DB
<b><u>Construction Record - Casing</u></b>					
Casing ID:		1002715676			
Layer:					
Material:					
Open Hole or Material:					
Depth From:					
Depth To:					
Casing Diameter:					
Casing Diameter UOM:		cm			
Casing Depth UOM:		m			
<b><u>Construction Record - Screen</u></b>					
Screen ID:		1002715677			
Layer:					
Slot:					
Screen Top Depth:					
Screen End Depth:					
Screen Material:					
Screen Depth UOM:		m			
Screen Diameter UOM:		cm			
Screen Diameter:					
<b><u>Water Details</u></b>					
Water ID:		1002715675			
Layer:					
Kind Code:					
Kind:					
Water Found Depth:					
Water Found Depth UOM:		m			
<b><u>Hole Diameter</u></b>					
Hole ID:		1002715670			
Diameter:		15.239999771118164			
Depth From:		0.0			
Depth To:		524.4199829101562			
Hole Depth UOM:		m			
Hole Diameter UOM:		cm			
<b><u>Links</u></b>					
Bore Hole ID:	1002710838			Tag No:	
Depth M:				Contractor:	7260
Year Completed:	2008			Path:	712\7128814.pdf
Well Completed Dt:	2008/01/18			Latitude:	45.4590425168801
Audit No:	Z66830			Longitude:	-75.496205010211
<b><u>10</u></b>	<b>1 of 15</b>	<b>N/123.5</b>	<b>84.8 / -0.33</b>	<b>2539220 Ontario Inc 4289 Innes Road Orleans ON K1E 0A8</b>	<b>GEN</b>
Generator No:	ON5603998				
SIC Code:					
SIC Description:					
Approval Years:	As of Dec 2018				
PO Box No:					
Country:	Canada				
Status:	Registered				
Co Admin:					

Map Key	Number of Records	Direction/ Distance (m)	Elev/Diff (m)	Site	DB
<b>Choice of Contact:</b> <b>Phone No Admin:</b> <b>Contaminated Facility:</b> <b>MHSW Facility:</b>					
<u>Detail(s)</u>					
<b>Waste Class:</b> <b>Waste Class Name:</b>		312 P Pathological wastes			
<a href="#">10</a>	2 of 15	N/123.5	84.8 / -0.33	2539220 Ontarion Inc 4289 Innes Road Orleans ON K1E 0A8	GEN
<b>Generator No:</b> <b>SIC Code:</b> <b>SIC Description:</b> <b>Approval Years:</b> <b>PO Box No:</b> <b>Country:</b> <b>Status:</b> <b>Co Admin:</b> <b>Choice of Contact:</b> <b>Phone No Admin:</b> <b>Contaminated Facility:</b> <b>MHSW Facility:</b>		ON5603998   As of Jul 2020  Canada Registered			
<u>Detail(s)</u>					
<b>Waste Class:</b> <b>Waste Class Name:</b>		312 P Pathological wastes			
<a href="#">10</a>	3 of 15	N/123.5	84.8 / -0.33	11017659 Canada In 4289 Innes Road Ottawa ON K1E0A8	GEN
<b>Generator No:</b> <b>SIC Code:</b> <b>SIC Description:</b> <b>Approval Years:</b> <b>PO Box No:</b> <b>Country:</b> <b>Status:</b> <b>Co Admin:</b> <b>Choice of Contact:</b> <b>Phone No Admin:</b> <b>Contaminated Facility:</b> <b>MHSW Facility:</b>		ON8676510   As of Jul 2020  Canada Registered			
<u>Detail(s)</u>					
<b>Waste Class:</b> <b>Waste Class Name:</b>		312 P Pathological wastes			
<a href="#">10</a>	4 of 15	N/123.5	84.8 / -0.33	Your Health Votre Sante 4289 Innes Rd Ottawa ON K1E0A4	GEN
<b>Generator No:</b> <b>SIC Code:</b> <b>SIC Description:</b>		ON9005805			

Map Key	Number of Records	Direction/ Distance (m)	Elev/Diff (m)	Site	DB
<b>Approval Years:</b> As of Jul 2020 <b>PO Box No:</b> <b>Country:</b> Canada <b>Status:</b> Registered <b>Co Admin:</b> <b>Choice of Contact:</b> <b>Phone No Admin:</b> <b>Contaminated Facility:</b> <b>MHSW Facility:</b>					
<u><b>Detail(s)</b></u>					
<b>Waste Class:</b> 312 P <b>Waste Class Name:</b> Pathological wastes  <b>Waste Class:</b> 261 A <b>Waste Class Name:</b> Pharmaceuticals					
<a href="#">10</a>	5 of 15	N/123.5	84.8 / -0.33	<b>Cameron Oishi Medicine Professional Corporation</b> <b>4289 Innes Road, Lower Level</b> <b>Orleans ON K1E 0A8</b>	GEN
<b>Generator No:</b> ON3130415 <b>SIC Code:</b> <b>SIC Description:</b> <b>Approval Years:</b> As of Jul 2020 <b>PO Box No:</b> <b>Country:</b> Canada <b>Status:</b> Registered <b>Co Admin:</b> <b>Choice of Contact:</b> <b>Phone No Admin:</b> <b>Contaminated Facility:</b> <b>MHSW Facility:</b>					
<u><b>Detail(s)</b></u>					
<b>Waste Class:</b> 312 P <b>Waste Class Name:</b> Pathological wastes					
<a href="#">10</a>	6 of 15	N/123.5	84.8 / -0.33	<b>11017659 Canada In</b> <b>4289 Innes Road</b> <b>Ottawa ON K1E0A8</b>	GEN
<b>Generator No:</b> ON8676510 <b>SIC Code:</b> <b>SIC Description:</b> <b>Approval Years:</b> As of Jan 2021 <b>PO Box No:</b> <b>Country:</b> Canada <b>Status:</b> Registered <b>Co Admin:</b> <b>Choice of Contact:</b> <b>Phone No Admin:</b> <b>Contaminated Facility:</b> <b>MHSW Facility:</b>					
<u><b>Detail(s)</b></u>					
<b>Waste Class:</b> 312 P <b>Waste Class Name:</b> Pathological wastes					

Map Key	Number of Records	Direction/ Distance (m)	Elev/Diff (m)	Site	DB
<a href="#">10</a>	7 of 15	N/123.5	84.8 / -0.33	Your Health Votre Sante 4289 Innes Rd Ottawa ON K1E0A4	GEN
Generator No:		ON9005805			
SIC Code:					
SIC Description:					
Approval Years:		As of Nov 2021			
PO Box No:					
Country:		Canada			
Status:		Registered			
Co Admin:					
Choice of Contact:					
Phone No Admin:					
Contaminated Facility:					
MHSW Facility:					
<u>Detail(s)</u>					
Waste Class:		312 P			
Waste Class Name:		Pathological wastes			
Waste Class:		261 A			
Waste Class Name:		Pharmaceuticals			
<a href="#">10</a>	8 of 15	N/123.5	84.8 / -0.33	Cameron Oishi Medicine Professional Corporation 4289 Innes Road, Lower Level Orleans ON K1E 0A8	GEN
Generator No:		ON3130415			
SIC Code:					
SIC Description:					
Approval Years:		As of Nov 2021			
PO Box No:					
Country:		Canada			
Status:		Registered			
Co Admin:					
Choice of Contact:					
Phone No Admin:					
Contaminated Facility:					
MHSW Facility:					
<u>Detail(s)</u>					
Waste Class:		312 P			
Waste Class Name:		Pathological wastes			
<a href="#">10</a>	9 of 15	N/123.5	84.8 / -0.33	2397576 Ontario Inc 4289 Innes Road lower level Orleans ON K1E 0A8	GEN
Generator No:		ON6446679			
SIC Code:					
SIC Description:					
Approval Years:		As of Nov 2021			
PO Box No:					
Country:		Canada			
Status:		Registered			
Co Admin:					
Choice of Contact:					

Map Key	Number of Records	Direction/ Distance (m)	Elev/Diff (m)	Site	DB
<b>Phone No Admin:</b> <b>Contaminated Facility:</b> <b>MHSW Facility:</b>					
<b><u>Detail(s)</u></b>					
<b>Waste Class:</b>		252 L			
<b>Waste Class Name:</b>		Waste crankcase oils and lubricants			
<a href="#">10</a>	10 of 15	N/123.5	84.8 / -0.33	2539220 Ontario Inc 4289 Innes Road Orleans ON K1E 0A8	GEN
<b>Generator No:</b>		ON5603998			
<b>SIC Code:</b>					
<b>SIC Description:</b>					
<b>Approval Years:</b>		As of Nov 2021			
<b>PO Box No:</b>					
<b>Country:</b>		Canada			
<b>Status:</b>		Registered			
<b>Co Admin:</b>					
<b>Choice of Contact:</b>					
<b>Phone No Admin:</b>					
<b>Contaminated Facility:</b>					
<b>MHSW Facility:</b>					
<b><u>Detail(s)</u></b>					
<b>Waste Class:</b>		312 P			
<b>Waste Class Name:</b>		Pathological wastes			
<a href="#">10</a>	11 of 15	N/123.5	84.8 / -0.33	OriginElle Ottawa 4289 Innes Road, Orleans, Orleans ON K1E0A8	GEN
<b>Generator No:</b>		ON9238082			
<b>SIC Code:</b>					
<b>SIC Description:</b>					
<b>Approval Years:</b>		As of Nov 2021			
<b>PO Box No:</b>					
<b>Country:</b>		Canada			
<b>Status:</b>		Registered			
<b>Co Admin:</b>					
<b>Choice of Contact:</b>					
<b>Phone No Admin:</b>					
<b>Contaminated Facility:</b>					
<b>MHSW Facility:</b>					
<b><u>Detail(s)</u></b>					
<b>Waste Class:</b>		312 P			
<b>Waste Class Name:</b>		Pathological wastes			
<a href="#">10</a>	12 of 15	N/123.5	84.8 / -0.33	Your Health Votre Sante 4289 Innes Rd Ottawa ON K1E0A4	GEN
<b>Generator No:</b>		ON9005805			
<b>SIC Code:</b>					
<b>SIC Description:</b>					
<b>Approval Years:</b>		As of Oct 2022			



Map Key	Number of Records	Direction/ Distance (m)	Elev/Diff (m)	Site	DB
<b>PO Box No:</b> <b>Country:</b> Canada <b>Status:</b> Registered <b>Co Admin:</b> <b>Choice of Contact:</b> <b>Phone No Admin:</b> <b>Contaminated Facility:</b> <b>MHSW Facility:</b>					
<u>Detail(s)</u>					
<b>Waste Class:</b> 261 A <b>Waste Class Name:</b> PHARMACEUTICALS  <b>Waste Class:</b> 312 P <b>Waste Class Name:</b> PATHOLOGICAL WASTES					
<a href="#">10</a>	13 of 15	N/123.5	84.8 / -0.33	<b>Cameron Oishi Medicine Professional Corporation</b> <b>4289 Innes Road, Lower Level</b> <b>Orleans ON K1E 0A8</b>	GEN
<b>Generator No:</b> ON3130415 <b>SIC Code:</b> <b>SIC Description:</b> <b>Approval Years:</b> As of Oct 2022 <b>PO Box No:</b> <b>Country:</b> Canada <b>Status:</b> Registered <b>Co Admin:</b> <b>Choice of Contact:</b> <b>Phone No Admin:</b> <b>Contaminated Facility:</b> <b>MHSW Facility:</b>					
<u>Detail(s)</u>					
<b>Waste Class:</b> 312 P <b>Waste Class Name:</b> PATHOLOGICAL WASTES					
<a href="#">10</a>	14 of 15	N/123.5	84.8 / -0.33	<b>2539220 Ontario Inc</b> <b>4289 Innes Road</b> <b>Orleans ON K1E 0A8</b>	GEN
<b>Generator No:</b> ON5603998 <b>SIC Code:</b> <b>SIC Description:</b> <b>Approval Years:</b> As of Oct 2022 <b>PO Box No:</b> <b>Country:</b> Canada <b>Status:</b> Registered <b>Co Admin:</b> <b>Choice of Contact:</b> <b>Phone No Admin:</b> <b>Contaminated Facility:</b> <b>MHSW Facility:</b>					
<u>Detail(s)</u>					
<b>Waste Class:</b> 312 P <b>Waste Class Name:</b> PATHOLOGICAL WASTES					

Map Key	Number of Records	Direction/ Distance (m)	Elev/Diff (m)	Site	DB
<a href="#">10</a>	15 of 15	N/123.5	84.8 / -0.33	2397576 Ontario Inc 4289 Innes Road lower level Orleans ON K1E 0A8	GEN
Generator No:		ON6446679			
SIC Code:					
SIC Description:					
Approval Years:		As of Oct 2022			
PO Box No:					
Country:		Canada			
Status:		Registered			
Co Admin:					
Choice of Contact:					
Phone No Admin:					
Contaminated Facility:					
MHSW Facility:					
<u>Detail(s)</u>					
Waste Class:		252 L			
Waste Class Name:		WASTE OILS & LUBRICANTS			
<a href="#">11</a>	1 of 1	NE/133.4	85.8 / 0.63	4301 Innes Street Ottawa ON K1C 1T1	EHS
Order No:		20110623003		Nearest Intersection:	
Status:		C		Municipality:	
Report Type:		Custom Report		Client Prov/State: ON	
Report Date:		6/29/2011		Search Radius (km): 0.25	
Date Received:		6/23/2011 9:25:27 AM		X: -75.494858	
Previous Site Name:				Y: 45.459023	
Lot/Building Size:					
Additional Info Ordered:					
<a href="#">12</a>	1 of 1	NNE/133.5	85.6 / 0.42	INNES RD. OTTAWA ON	WWIS
Well ID:		7216308		Flowing (Y/N):	
Construction Date:				Flow Rate:	
Use 1st:		Monitoring		Data Entry Status:	
Use 2nd:				Data Src:	
Final Well Status:		Observation Wells		Date Received: 14-Feb-2014 00:00:00	
Water Type:				Selected Flag: TRUE	
Casing Material:				Abandonment Rec:	
Audit No:		Z180945		Contractor: 7238	
Tag:		A157546		Form Version: 7	
Constructn Method:				Owner:	
Elevation (m):				County: OTTAWA-CARLETON	
Elevatn Reliabilty:				Lot:	
Depth to Bedrock:				Concession:	
Well Depth:				Concession Name:	
Overburden/Bedrock:				Easting NAD83:	
Pump Rate:				Northing NAD83:	
Static Water Level:				Zone:	
Clear/Cloudy:				UTM Reliability:	
Municipality:		CUMBERLAND TOWNSHIP			
Site Info:					
PDF URL (Map):					
Additional Detail(s) (Map)					

Map Key	Number of Records	Direction/ Distance (m)	Elev/Diff (m)	Site	DB
<hr/>					
<b>Well Completed Date:</b>		2014/01/20			
<b>Year Completed:</b>		2014			
<b>Depth (m):</b>		6.096			
<b>Latitude:</b>		45.4591545239253			
<b>Longitude:</b>		-75.4952850790463			
<b>Path:</b>					
 <b><u>Bore Hole Information</u></b>					
<b>Bore Hole ID:</b>	1004708280			<b>Elevation:</b>	
<b>DP2BR:</b>				<b>Elevrc:</b>	
<b>Spatial Status:</b>				<b>Zone:</b>	18
<b>Code OB:</b>				<b>East83:</b>	461277.00
<b>Code OB Desc:</b>				<b>North83:</b>	5034078.00
<b>Open Hole:</b>				<b>Org CS:</b>	UTM83
<b>Cluster Kind:</b>				<b>UTMRC:</b>	4
<b>Date Completed:</b>	20-Jan-2014 00:00:00			<b>UTMRC Desc:</b>	margin of error : 30 m - 100 m
<b>Remarks:</b>				<b>Location Method:</b>	wwr
<b>Loc Method Desc:</b>	on Water Well Record				
<b>Elevrc Desc:</b>					
<b>Location Source Date:</b>					
<b>Improvement Location Source:</b>					
<b>Improvement Location Method:</b>					
<b>Source Revision Comment:</b>					
<b>Supplier Comment:</b>					
 <b><u>Overburden and Bedrock</u></b>					
<b><u>Materials Interval</u></b>					
<b>Formation ID:</b>	1005063471				
<b>Layer:</b>	2				
<b>Color:</b>	2				
<b>General Color:</b>	GREY				
<b>Mat1:</b>	05				
<b>Most Common Material:</b>	CLAY				
<b>Mat2:</b>	06				
<b>Mat2 Desc:</b>	SILT				
<b>Mat3:</b>	85				
<b>Mat3 Desc:</b>	SOFT				
<b>Formation Top Depth:</b>	1.0				
<b>Formation End Depth:</b>	20.0				
<b>Formation End Depth UOM:</b>	ft				
 <b><u>Overburden and Bedrock</u></b>					
<b><u>Materials Interval</u></b>					
<b>Formation ID:</b>	1005063470				
<b>Layer:</b>	1				
<b>Color:</b>	6				
<b>General Color:</b>	BROWN				
<b>Mat1:</b>	02				
<b>Most Common Material:</b>	TOPSOIL				
<b>Mat2:</b>	06				
<b>Mat2 Desc:</b>	SILT				
<b>Mat3:</b>	85				
<b>Mat3 Desc:</b>	SOFT				
<b>Formation Top Depth:</b>	0.0				
<b>Formation End Depth:</b>	1.0				
<b>Formation End Depth UOM:</b>	ft				
 <b><u>Annular Space/Abandonment</u></b>					

<b>Map Key</b>	<b>Number of Records</b>	<b>Direction/ Distance (m)</b>	<b>Elev/Diff (m)</b>	<b>Site</b>	<b>DB</b>
<b><u>Sealing Record</u></b>					
<b>Plug ID:</b>		1005063478			
<b>Layer:</b>		1			
<b>Plug From:</b>		0.0			
<b>Plug To:</b>		9.0			
<b>Plug Depth UOM:</b>		ft			
<b><u>Method of Construction &amp; Well Use</u></b>					
<b>Method Construction ID:</b>		1005063477			
<b>Method Construction Code:</b>		6			
<b>Method Construction:</b>		Boring			
<b>Other Method Construction:</b>					
<b><u>Pipe Information</u></b>					
<b>Pipe ID:</b>		1005063469			
<b>Casing No:</b>		0			
<b>Comment:</b>					
<b>Alt Name:</b>					
<b><u>Construction Record - Casing</u></b>					
<b>Casing ID:</b>		1005063474			
<b>Layer:</b>		1			
<b>Material:</b>		5			
<b>Open Hole or Material:</b>		PLASTIC			
<b>Depth From:</b>		10.0			
<b>Depth To:</b>		0.0			
<b>Casing Diameter:</b>		2.0			
<b>Casing Diameter UOM:</b>		inch			
<b>Casing Depth UOM:</b>		ft			
<b><u>Construction Record - Screen</u></b>					
<b>Screen ID:</b>		1005063475			
<b>Layer:</b>		1			
<b>Slot:</b>		10			
<b>Screen Top Depth:</b>		20.0			
<b>Screen End Depth:</b>		10.0			
<b>Screen Material:</b>		5			
<b>Screen Depth UOM:</b>		ft			
<b>Screen Diameter UOM:</b>		inch			
<b>Screen Diameter:</b>		2.0			
<b><u>Water Details</u></b>					
<b>Water ID:</b>		1005063473			
<b>Layer:</b>					
<b>Kind Code:</b>					
<b>Kind:</b>					
<b>Water Found Depth:</b>					
<b>Water Found Depth UOM:</b>		ft			
<b><u>Hole Diameter</u></b>					
<b>Hole ID:</b>		1005063472			
<b>Diameter:</b>		8.0			
<b>Depth From:</b>		0.0			

Map Key	Number of Records	Direction/ Distance (m)	Elev/Diff (m)	Site	DB
Depth To:		20.0			
Hole Depth UOM:		ft			
Hole Diameter UOM:		inch			
<b>Links</b>					
Bore Hole ID:	1004708280			Tag No:	A157546
Depth M:	6.096			Contractor:	7238
Year Completed:	2014			Path:	
Well Completed Dt:	2014/01/20			Latitude:	45.4591545239253
Audit No:	Z180945			Longitude:	-75.4952850790463

<a href="#">13</a>	1 of 1	NNW/140.8	84.5 / -0.66	lot A con 11 ON	WWIS
Well ID:	1533323			Flowing (Y/N):	
Construction Date:				Flow Rate:	
Use 1st:	Domestic			Data Entry Status:	
Use 2nd:				Data Src:	1
Final Well Status:	Water Supply			Date Received:	15-Nov-2002 00:00:00
Water Type:				Selected Flag:	TRUE
Casing Material:				Abandonment Rec:	
Audit No:	252750			Contractor:	1414
Tag:				Form Version:	1
Constructn Method:				Owner:	
Elevation (m):				County:	OTTAWA-CARLETON
Elevatn Reliabilty:				Lot:	A
Depth to Bedrock:				Concession:	11
Well Depth:				Concession Name:	
Overburden/Bedrock:				Easting NAD83:	
Pump Rate:				Northing NAD83:	
Static Water Level:				Zone:	
Clear/Cloudy:				UTM Reliability:	
Municipality:	GLOUCESTER TOWNSHIP				
Site Info:					
PDF URL (Map):	<a href="https://d2khazk8e83rdv.cloudfront.net/moe_mapping/downloads/2Water/Wells_pdfs/153\1533323.pdf">https://d2khazk8e83rdv.cloudfront.net/moe_mapping/downloads/2Water/Wells_pdfs/153\1533323.pdf</a>				

#### Additional Detail(s) (Map)

Well Completed Date: 2002/11/06  
 Year Completed: 2002  
 Depth (m): 52.4256  
 Latitude: 45.4592503866338  
 Longitude: -75.4960111390603  
 Path: 153\1533323.pdf

#### Bore Hole Information

Bore Hole ID:	10530070	Elevation:	
DP2BR:		Elevrc:	
Spatial Status:		Zone:	18
Code OB:		East83:	461220.30
Code OB Desc:		North83:	5034089.00
Open Hole:		Org CS:	
Cluster Kind:		UTMRC:	5
Date Completed:	06-Nov-2002 00:00:00	UTMRC Desc:	margin of error : 100 m - 300 m
Remarks:		Location Method:	gis
Loc Method Desc:	from gis		
Elevrc Desc:			
Location Source Date:			
Improvement Location Source:			

Map Key	Number of Records	Direction/ Distance (m)	Elev/Diff (m)	Site	DB
<b>Improvement Location Method:</b> <b>Source Revision Comment:</b> <b>Supplier Comment:</b>					
<u><b>Overburden and Bedrock</b></u> <u><b>Materials Interval</b></u>					
<b>Formation ID:</b>		932880799			
<b>Layer:</b>		3			
<b>Color:</b>		8			
<b>General Color:</b>		BLACK			
<b>Mat1:</b>		11			
<b>Most Common Material:</b>		GRAVEL			
<b>Mat2:</b>		77			
<b>Mat2 Desc:</b>		LOOSE			
<b>Mat3:</b>					
<b>Mat3 Desc:</b>					
<b>Formation Top Depth:</b>		155.0			
<b>Formation End Depth:</b>		159.0			
<b>Formation End Depth UOM:</b>		ft			
<u><b>Overburden and Bedrock</b></u> <u><b>Materials Interval</b></u>					
<b>Formation ID:</b>		932880797			
<b>Layer:</b>		1			
<b>Color:</b>		6			
<b>General Color:</b>		BROWN			
<b>Mat1:</b>		05			
<b>Most Common Material:</b>		CLAY			
<b>Mat2:</b>		66			
<b>Mat2 Desc:</b>		DENSE			
<b>Mat3:</b>					
<b>Mat3 Desc:</b>					
<b>Formation Top Depth:</b>		0.0			
<b>Formation End Depth:</b>		14.0			
<b>Formation End Depth UOM:</b>		ft			
<u><b>Overburden and Bedrock</b></u> <u><b>Materials Interval</b></u>					
<b>Formation ID:</b>		932880800			
<b>Layer:</b>		4			
<b>Color:</b>		2			
<b>General Color:</b>		GREY			
<b>Mat1:</b>		15			
<b>Most Common Material:</b>		LIMESTONE			
<b>Mat2:</b>		26			
<b>Mat2 Desc:</b>		ROCK			
<b>Mat3:</b>		71			
<b>Mat3 Desc:</b>		FRACTURED			
<b>Formation Top Depth:</b>		159.0			
<b>Formation End Depth:</b>		172.0			
<b>Formation End Depth UOM:</b>		ft			
<u><b>Overburden and Bedrock</b></u> <u><b>Materials Interval</b></u>					
<b>Formation ID:</b>		932880798			
<b>Layer:</b>		2			
<b>Color:</b>		2			
<b>General Color:</b>		GREY			

<b>Map Key</b>	<b>Number of Records</b>	<b>Direction/ Distance (m)</b>	<b>Elev/Diff (m)</b>	<b>Site</b>	<b>DB</b>
<b>Mat1:</b>		05			
<b>Most Common Material:</b>		CLAY			
<b>Mat2:</b>		85			
<b>Mat2 Desc:</b>		SOFT			
<b>Mat3:</b>					
<b>Mat3 Desc:</b>					
<b>Formation Top Depth:</b>		14.0			
<b>Formation End Depth:</b>		155.0			
<b>Formation End Depth UOM:</b>		ft			
<b><u>Annular Space/Abandonment Sealing Record</u></b>					
<b>Plug ID:</b>		933230386			
<b>Layer:</b>		1			
<b>Plug From:</b>		0.0			
<b>Plug To:</b>		25.0			
<b>Plug Depth UOM:</b>		ft			
<b><u>Method of Construction &amp; Well Use</u></b>					
<b>Method Construction ID:</b>		961533323			
<b>Method Construction Code:</b>		4			
<b>Method Construction:</b>		Rotary (Air)			
<b>Other Method Construction:</b>					
<b><u>Pipe Information</u></b>					
<b>Pipe ID:</b>		11078640			
<b>Casing No:</b>		1			
<b>Comment:</b>					
<b>Alt Name:</b>					
<b><u>Construction Record - Casing</u></b>					
<b>Casing ID:</b>		930096675			
<b>Layer:</b>		3			
<b>Material:</b>		4			
<b>Open Hole or Material:</b>		OPEN HOLE			
<b>Depth From:</b>					
<b>Depth To:</b>					
<b>Casing Diameter:</b>		6.0			
<b>Casing Diameter UOM:</b>		inch			
<b>Casing Depth UOM:</b>		ft			
<b><u>Construction Record - Casing</u></b>					
<b>Casing ID:</b>		930096674			
<b>Layer:</b>		2			
<b>Material:</b>		1			
<b>Open Hole or Material:</b>		STEEL			
<b>Depth From:</b>					
<b>Depth To:</b>					
<b>Casing Diameter:</b>		6.0			
<b>Casing Diameter UOM:</b>		inch			
<b>Casing Depth UOM:</b>		ft			
<b><u>Construction Record - Casing</u></b>					
<b>Casing ID:</b>		930096673			

Map Key	Number of Records	Direction/ Distance (m)	Elev/Diff (m)	Site	DB
Layer:		1			
Material:		4			
Open Hole or Material:		OPEN HOLE			
Depth From:					
Depth To:					
Casing Diameter:		8.0			
Casing Diameter UOM:		inch			
Casing Depth UOM:		ft			
<b><u>Results of Well Yield Testing</u></b>					
Pumping Test Method Desc:		PUMP			
Pump Test ID:		991533323			
Pump Set At:					
Static Level:		20.0			
Final Level After Pumping:		172.0			
Recommended Pump Depth:		150.0			
Pumping Rate:		6.0			
Flowing Rate:					
Recommended Pump Rate:		5.0			
Levels UOM:		ft			
Rate UOM:		GPM			
Water State After Test Code:		2			
Water State After Test:		CLOUDY			
Pumping Test Method:		1			
Pumping Duration HR:		1			
Pumping Duration MIN:		0			
Flowing:		No			
<b><u>Draw Down &amp; Recovery</u></b>					
Pump Test Detail ID:		934664220			
Test Type:		Recovery			
Test Duration:		45			
Test Level:		40.0			
Test Level UOM:		ft			
<b><u>Draw Down &amp; Recovery</u></b>					
Pump Test Detail ID:		934394521			
Test Type:		Recovery			
Test Duration:		30			
Test Level:		60.0			
Test Level UOM:		ft			
<b><u>Draw Down &amp; Recovery</u></b>					
Pump Test Detail ID:		934912345			
Test Type:		Recovery			
Test Duration:		60			
Test Level:		20.0			
Test Level UOM:		ft			
<b><u>Draw Down &amp; Recovery</u></b>					
Pump Test Detail ID:		934119669			
Test Type:		Recovery			
Test Duration:		15			
Test Level:		80.0			
Test Level UOM:		ft			



Map Key	Number of Records	Direction/ Distance (m)	Elev/Diff (m)	Site	DB
<b><u>Water Details</u></b>					
Water ID:		934022745			
Layer:		1			
Kind Code:		1			
Kind:		FRESH			
Water Found Depth:		160.0			
Water Found Depth UOM:		ft			
<b><u>Links</u></b>					
Bore Hole ID:	10530070			Tag No:	
Depth M:	52.4256			Contractor:	1414
Year Completed:	2002			Path:	153\1533323.pdf
Well Completed Dt:	2002/11/06			Latitude:	45.4592503866338
Audit No:	252750			Longitude:	-75.4960111390603
<a href="#">14</a>	1 of 1	N/142.4	84.5 / -0.63	INNES RD, OTTAWA ON	WWIS
Well ID:	7216313			Flowing (Y/N):	
Construction Date:				Flow Rate:	
Use 1st:				Data Entry Status:	
Use 2nd:				Data Src:	
Final Well Status:	Observation Wells			Date Received:	14-Feb-2014 00:00:00
Water Type:				Selected Flag:	TRUE
Casing Material:				Abandonment Rec:	
Audit No:	Z180946			Contractor:	7238
Tag:	A157547			Form Version:	7
Constructn Method:				Owner:	
Elevation (m):				County:	OTTAWA-CARLETON
Elevatn Reliabilty:				Lot:	
Depth to Bedrock:				Concession:	
Well Depth:				Concession Name:	
Overburden/Bedrock:				Easting NAD83:	
Pump Rate:				Northing NAD83:	
Static Water Level:				Zone:	
Clear/Cloudy:				UTM Reliability:	
Municipality:	CUMBERLAND TOWNSHIP				
Site Info:					
PDF URL (Map):					
<b><u>Additional Detail(s) (Map)</u></b>					
Well Completed Date:	2014/01/20				
Year Completed:	2014				
Depth (m):	6.096				
Latitude:	45.4592783720469				
Longitude:	-75.4957849926754				
Path:					
<b><u>Bore Hole Information</u></b>					
Bore Hole ID:	1004708295			Elevation:	
DP2BR:				Elevrc:	
Spatial Status:				Zone:	18
Code OB:				East83:	461238.00
Code OB Desc:				North83:	5034092.00
Open Hole:				Org CS:	UTM83
Cluster Kind:				UTMRC:	4
Date Completed:	20-Jan-2014 00:00:00			UTMRC Desc:	margin of error : 30 m - 100 m

Map Key	Number of Records	Direction/ Distance (m)	Elev/Diff (m)	Site	DB
Remarks:		Location Method:			wwr
Loc Method Desc:		on Water Well Record			
Elevrc Desc:					
Location Source Date:					
Improvement Location Source:					
Improvement Location Method:					
Source Revision Comment:					
Supplier Comment:					
<u>Overburden and Bedrock</u>					
<u>Materials Interval</u>					
Formation ID:		1005064375			
Layer:		1			
Color:		6			
General Color:		BROWN			
Mat1:		02			
Most Common Material:		TOPSOIL			
Mat2:		05			
Mat2 Desc:		CLAY			
Mat3:		85			
Mat3 Desc:		SOFT			
Formation Top Depth:		0.0			
Formation End Depth:		1.0			
Formation End Depth UOM:		ft			
<u>Overburden and Bedrock</u>					
<u>Materials Interval</u>					
Formation ID:		1005064376			
Layer:		2			
Color:		2			
General Color:		GREY			
Mat1:		05			
Most Common Material:		CLAY			
Mat2:		06			
Mat2 Desc:		SILT			
Mat3:		85			
Mat3 Desc:		SOFT			
Formation Top Depth:		1.0			
Formation End Depth:		20.0			
Formation End Depth UOM:		ft			
<u>Annular Space/Abandonment</u>					
<u>Sealing Record</u>					
Plug ID:		1005064382			
Layer:		1			
Plug From:		0.0			
Plug To:		9.0			
Plug Depth UOM:		ft			
<u>Method of Construction &amp; Well</u>					
<u>Use</u>					
Method Construction ID:		1005064381			
Method Construction Code:					
Method Construction:					
Other Method Construction:					
<u>Pipe Information</u>					

Map Key	Number of Records	Direction/ Distance (m)	Elev/Diff (m)	Site	DB
<hr/>					
Pipe ID:		1005064374			
Casing No:		0			
Comment:					
Alt Name:					
 <u>Construction Record - Casing</u>					
Casing ID:		1005064379			
Layer:		1			
Material:		5			
Open Hole or Material:		PLASTIC			
Depth From:		10.0			
Depth To:		0.0			
Casing Diameter:		2.0			
Casing Diameter UOM:		inch			
Casing Depth UOM:		ft			
 <u>Construction Record - Screen</u>					
Screen ID:		1005064380			
Layer:		1			
Slot:					
Screen Top Depth:		20.0			
Screen End Depth:		10.0			
Screen Material:		5			
Screen Depth UOM:		ft			
Screen Diameter UOM:		inch			
Screen Diameter:		2.0			
 <u>Water Details</u>					
Water ID:		1005064378			
Layer:					
Kind Code:					
Kind:					
Water Found Depth:					
Water Found Depth UOM:		ft			
 <u>Hole Diameter</u>					
Hole ID:		1005064377			
Diameter:		8.0			
Depth From:		0.0			
Depth To:		20.0			
Hole Depth UOM:		ft			
Hole Diameter UOM:		inch			
 <u>Links</u>					
Bore Hole ID:	1004708295			Tag No:	A157547
Depth M:	6.096			Contractor:	7238
Year Completed:	2014			Path:	721\7216313.pdf
Well Completed Dt:	2014/01/20			Latitude:	45.4592783720469
Audit No:	Z180946			Longitude:	-75.4957849926754
<hr/>					
<a href="#">15</a>	1 of 5	ENE/153.2	85.9 / 0.75	Loblaw Properties Limited 4300 Innes Road Ottawa ON K4A 5E6	CA
Certificate #:	1449-6DZLYD				
Application Year:	2005				

Map Key	Number of Records	Direction/ Distance (m)	Elev/Diff (m)	Site	DB
<b>Issue Date:</b> <b>Approval Type:</b> <b>Status:</b> <b>Application Type:</b> <b>Client Name:</b> <b>Client Address:</b> <b>Client City:</b> <b>Client Postal Code:</b> <b>Project Description:</b> <b>Contaminants:</b> <b>Emission Control:</b>		7/7/2005 Municipal and Private Sewage Works Approved			
<a href="#">15</a>	2 of 5	ENE/153.2	85.9 / 0.75	Loblaw Properties Limited 4300 Innes Road Ottawa ON K4A 5E6	CA
<b>Certificate #:</b> <b>Application Year:</b> <b>Issue Date:</b> <b>Approval Type:</b> <b>Status:</b> <b>Application Type:</b> <b>Client Name:</b> <b>Client Address:</b> <b>Client City:</b> <b>Client Postal Code:</b> <b>Project Description:</b> <b>Contaminants:</b> <b>Emission Control:</b>		3316-6E3HFV 2005 7/7/2005 Industrial Sewage Works Approved			
<a href="#">15</a>	3 of 5	ENE/153.2	85.9 / 0.75	Loblaw Properties Limited 4300 Innes Rd Ottawa ON M4T 2S5	ECA
<b>Approval No:</b> <b>Approval Date:</b> <b>Status:</b> <b>Record Type:</b> <b>Link Source:</b> <b>SWP Area Name:</b> <b>Approval Type:</b> <b>Project Type:</b> <b>Business Name:</b> <b>Address:</b> <b>Full Address:</b> <b>Full PDF Link:</b> <b>PDF Site Location:</b>		3316-6E3HFV 2005-07-07 Approved ECA IDS  ECA-INDUSTRIAL SEWAGE WORKS INDUSTRIAL SEWAGE WORKS Loblaw Properties Limited 4300 Innes Rd  https://www.accessenvironment.ene.gov.on.ca/instruments/8003-6BVP7J-14.pdf	<b>MOE District:</b> <b>City:</b> <b>Longitude:</b> <b>Latitude:</b> <b>Geometry X:</b> <b>Geometry Y:</b>		
<a href="#">15</a>	4 of 5	ENE/153.2	85.9 / 0.75	Loblaw Properties Limited 4300 Innes Rd Ottawa ON M4T 2S5	ECA
<b>Approval No:</b> <b>Approval Date:</b> <b>Status:</b> <b>Record Type:</b> <b>Link Source:</b> <b>SWP Area Name:</b> <b>Approval Type:</b> <b>Project Type:</b>		1449-6DZLYD 2005-07-07 Approved ECA IDS  ECA-MUNICIPAL AND PRIVATE SEWAGE WORKS MUNICIPAL AND PRIVATE SEWAGE WORKS	<b>MOE District:</b> <b>City:</b> <b>Longitude:</b> <b>Latitude:</b> <b>Geometry X:</b> <b>Geometry Y:</b>		

Map Key	Number of Records	Direction/ Distance (m)	Elev/Diff (m)	Site	DB
<b>Business Name:</b> Loblaw Properties Limited <b>Address:</b> 4300 Innes Rd <b>Full Address:</b> <b>Full PDF Link:</b> <a href="https://www.accessenvironment.ene.gov.on.ca/instruments/5769-6BVPEF-14.pdf">https://www.accessenvironment.ene.gov.on.ca/instruments/5769-6BVPEF-14.pdf</a> <b>PDF Site Location:</b>					
<a href="#">15</a>	5 of 5	ENE/153.2	85.9 / 0.75	Loblaw Properties Limited 4300 Innes Rd Ottawa ON M4T 2S5	ECA
<b>Approval No:</b> 4305-6C5KZF <b>Approval Date:</b> 2005-05-16 <b>Status:</b> Approved <b>Record Type:</b> ECA <b>Link Source:</b> IDS <b>SWP Area Name:</b> <b>Approval Type:</b> ECA-Municipal Drinking Water Systems <b>Project Type:</b> Municipal Drinking Water Systems <b>Business Name:</b> Loblaw Properties Limited <b>Address:</b> 4300 Innes Rd <b>Full Address:</b> <b>Full PDF Link:</b> <b>PDF Site Location:</b>					
<b>MOE District:</b> <b>City:</b> <b>Longitude:</b> <b>Latitude:</b> <b>Geometry X:</b> <b>Geometry Y:</b>					
<a href="#">16</a>	1 of 1	WSW/160.2	83.6 / -1.49	ON	BORE
<b>Borehole ID:</b> 616310 <b>OGF ID:</b> 215517099 <b>Status:</b> <b>Type:</b> Borehole <b>Use:</b> <b>Completion Date:</b> AUG-1963 <b>Static Water Level:</b> 4.6 <b>Primary Water Use:</b> <b>Sec. Water Use:</b> <b>Total Depth m:</b> -999 <b>Depth Ref:</b> Ground Surface <b>Depth Elev:</b> <b>Drill Method:</b> <b>Orig Ground Elev m:</b> 88.4 <b>Elev Reliabil Note:</b> <b>DEM Ground Elev m:</b> 87.4 <b>Concession:</b> <b>Location D:</b> <b>Survey D:</b> <b>Comments:</b>					
<b>Inclin FLG:</b> No <b>SP Status:</b> Initial Entry <b>Surv Elev:</b> No <b>Piezometer:</b> No <b>Primary Name:</b> <b>Municipality:</b> <b>Lot:</b> <b>Township:</b> <b>Latitude DD:</b> 45.457471 <b>Longitude DD:</b> -75.497652 <b>UTM Zone:</b> 18 <b>Easting:</b> 461091 <b>Northing:</b> 5033892 <b>Location Accuracy:</b> <b>Accuracy:</b> Not Applicable					
<b><u>Borehole Geology Stratum</u></b>					
<b>Geology Stratum ID:</b> 218403627 <b>Top Depth:</b> 0 <b>Bottom Depth:</b> 53.3 <b>Material Color:</b> Blue <b>Material 1:</b> Clay <b>Material 2:</b> <b>Material 3:</b> <b>Material 4:</b> <b>Gsc Material Description:</b> <b>Stratum Description:</b> CLAY. BLUE.					
<b>Mat Consistency:</b> <b>Material Moisture:</b> <b>Material Texture:</b> <b>Non Geo Mat Type:</b> <b>Geologic Formation:</b> <b>Geologic Group:</b> <b>Geologic Period:</b> <b>Depositional Gen:</b>					



Map Key	Number of Records	Direction/ Distance (m)	Elev/Diff (m)	Site	DB
Clear/Cloudy:				UTM Reliability:	
Municipality:		CUMBERLAND TOWNSHIP			
Site Info:					
PDF URL (Map):		https://d2khazk8e83rdv.cloudfront.net/moe_mapping/downloads/2Water/Wells_pdfs/151\1512848.pdf			
<u>Additional Detail(s) (Map)</u>					
Well Completed Date:		1963/08/16			
Year Completed:		1963			
Depth (m):		55.7784			
Latitude:		45.4579194426372			
Longitude:		-75.4977964910429			
Path:		151\1512848.pdf			
<u>Bore Hole Information</u>					
Bore Hole ID:		10034836		Elevation:	
DP2BR:				Elevrc:	
Spatial Status:				Zone:	18
Code OB:				East83:	461079.80
Code OB Desc:				North83:	5033942.00
Open Hole:				Org CS:	
Cluster Kind:				UTMRC:	5
Date Completed:		16-Aug-1963 00:00:00		UTMRC Desc:	margin of error : 100 m - 300 m
Remarks:				Location Method:	p5
Loc Method Desc:		Original Pre1985 UTM Rel Code 5: margin of error : 100 m - 300 m			
Elevrc Desc:					
Location Source Date:					
Improvement Location Source:					
Improvement Location Method:					
Source Revision Comment:					
Supplier Comment:					
<u>Overburden and Bedrock</u>					
<u>Materials Interval</u>					
Formation ID:		931021719			
Layer:		2			
Color:					
General Color:					
Mat1:		09			
Most Common Material:		MEDIUM SAND			
Mat2:					
Mat2 Desc:					
Mat3:					
Mat3 Desc:					
Formation Top Depth:		175.0			
Formation End Depth:		180.0			
Formation End Depth UOM:		ft			
<u>Overburden and Bedrock</u>					
<u>Materials Interval</u>					
Formation ID:		931021718			
Layer:		1			
Color:		3			
General Color:		BLUE			
Mat1:		05			
Most Common Material:		CLAY			
Mat2:					
Mat2 Desc:					

Map Key	Number of Records	Direction/ Distance (m)	Elev/Diff (m)	Site	DB
<b>Mat3:</b>					
<b>Mat3 Desc:</b>					
<b>Formation Top Depth:</b>		0.0			
<b>Formation End Depth:</b>		175.0			
<b>Formation End Depth UOM:</b>		ft			
<b><u>Overburden and Bedrock</u></b>					
<b><u>Materials Interval</u></b>					
<b>Formation ID:</b>		931021720			
<b>Layer:</b>		3			
<b>Color:</b>		2			
<b>General Color:</b>		GREY			
<b>Mat1:</b>		15			
<b>Most Common Material:</b>		LIMESTONE			
<b>Mat2:</b>					
<b>Mat2 Desc:</b>					
<b>Mat3:</b>					
<b>Mat3 Desc:</b>					
<b>Formation Top Depth:</b>		180.0			
<b>Formation End Depth:</b>		183.0			
<b>Formation End Depth UOM:</b>		ft			
<b><u>Method of Construction &amp; Well</u></b>					
<b><u>Use</u></b>					
<b>Method Construction ID:</b>		961512848			
<b>Method Construction Code:</b>		7			
<b>Method Construction:</b>		Diamond			
<b>Other Method Construction:</b>					
<b><u>Pipe Information</u></b>					
<b>Pipe ID:</b>		10583406			
<b>Casing No:</b>		1			
<b>Comment:</b>					
<b>Alt Name:</b>					
<b><u>Construction Record - Casing</u></b>					
<b>Casing ID:</b>		930061705			
<b>Layer:</b>		2			
<b>Material:</b>		4			
<b>Open Hole or Material:</b>		OPEN HOLE			
<b>Depth From:</b>					
<b>Depth To:</b>		183.0			
<b>Casing Diameter:</b>		2.0			
<b>Casing Diameter UOM:</b>		inch			
<b>Casing Depth UOM:</b>		ft			
<b><u>Construction Record - Casing</u></b>					
<b>Casing ID:</b>		930061704			
<b>Layer:</b>		1			
<b>Material:</b>		1			
<b>Open Hole or Material:</b>		STEEL			
<b>Depth From:</b>					
<b>Depth To:</b>		182.0			
<b>Casing Diameter:</b>		2.0			
<b>Casing Diameter UOM:</b>		inch			
<b>Casing Depth UOM:</b>		ft			



Map Key	Number of Records	Direction/ Distance (m)	Elev/Diff (m)	Site	DB
<b><u>Results of Well Yield Testing</u></b>					
<b>Pumping Test Method Desc:</b>	PUMP				
<b>Pump Test ID:</b>	991512848				
<b>Pump Set At:</b>					
<b>Static Level:</b>	7.0				
<b>Final Level After Pumping:</b>	25.0				
<b>Recommended Pump Depth:</b>	25.0				
<b>Pumping Rate:</b>	7.0				
<b>Flowing Rate:</b>					
<b>Recommended Pump Rate:</b>	5.0				
<b>Levels UOM:</b>	ft				
<b>Rate UOM:</b>	GPM				
<b>Water State After Test Code:</b>	1				
<b>Water State After Test:</b>	CLEAR				
<b>Pumping Test Method:</b>	1				
<b>Pumping Duration HR:</b>	2				
<b>Pumping Duration MIN:</b>	0				
<b>Flowing:</b>	No				
<b><u>Water Details</u></b>					
<b>Water ID:</b>	933468338				
<b>Layer:</b>	1				
<b>Kind Code:</b>	1				
<b>Kind:</b>	FRESH				
<b>Water Found Depth:</b>	183.0				
<b>Water Found Depth UOM:</b>	ft				
<b><u>Links</u></b>					
<b>Bore Hole ID:</b>	10034836			<b>Tag No:</b>	
<b>Depth M:</b>	55.7784			<b>Contractor:</b>	1504
<b>Year Completed:</b>	1963			<b>Path:</b>	151\1512848.pdf
<b>Well Completed Dt:</b>	1963/08/16			<b>Latitude:</b>	45.4579194426372
<b>Audit No:</b>				<b>Longitude:</b>	-75.4977964910429
<b>18</b>	1 of 1	SW/162.0	84.6 / -0.49	Casa Luna Furniture & 4240 Innes Rd Unit J3 Orléans ON K4A 5E6	SCT
<b>Established:</b>	01-JAN-99				
<b>Plant Size (ft²):</b>					
<b>Employment:</b>					
<b><u>--Details--</u></b>					
<b>Description:</b>	Furniture Stores				
<b>SIC/NAICS Code:</b>	442110				
<b>Description:</b>	All Other Home Furnishings Stores				
<b>SIC/NAICS Code:</b>	442298				
<b>Description:</b>	Other Building Material Dealers				
<b>SIC/NAICS Code:</b>	444190				
<b>Description:</b>	Furniture Stores				
<b>SIC/NAICS Code:</b>	442110				
<b>19</b>	1 of 1	SW/162.5	85.0 / -0.10	4210 Innes Road Orléans ON K4A 3W9	EHS

Map Key	Number of Records	Direction/ Distance (m)	Elev/Diff (m)	Site	DB
<b>Order No:</b> 22090100722 <b>Status:</b> C <b>Report Type:</b> RSC Report - Quote <b>Report Date:</b> 21-SEP-22 <b>Date Received:</b> 01-SEP-22 <b>Previous Site Name:</b> <b>Lot/Building Size:</b> <b>Additional Info Ordered:</b>					
<b>Nearest Intersection:</b> <b>Municipality:</b> <b>Client Prov/State:</b> ON <b>Search Radius (km):</b> .3 <b>X:</b> -75.49674586 <b>Y:</b> 45.45671532					
<a href="#">20</a>	1 of 2	E/191.9	87.0 / 1.83	Dr.Mark Northcott & Dr. David Bartos Prof Corp 2020 Lanthier Street Unit 1 Orleans ON K4A 3V4	GEN
<b>Generator No:</b> ON6616436 <b>SIC Code:</b> <b>SIC Description:</b> <b>Approval Years:</b> As of Nov 2021 <b>PO Box No:</b> <b>Country:</b> Canada <b>Status:</b> Registered <b>Co Admin:</b> <b>Choice of Contact:</b> <b>Phone No Admin:</b> <b>Contaminated Facility:</b> <b>MHSW Facility:</b>					
<u>Detail(s)</u>					
<b>Waste Class:</b> 312 P <b>Waste Class Name:</b> Pathological wastes					
<a href="#">20</a>	2 of 2	E/191.9	87.0 / 1.83	Dr.Mark Northcott & Dr. David Bartos Prof Corp 2020 Lanthier Street Unit 1 Orleans ON K4A 3V4	GEN
<b>Generator No:</b> ON6616436 <b>SIC Code:</b> <b>SIC Description:</b> <b>Approval Years:</b> As of Oct 2022 <b>PO Box No:</b> <b>Country:</b> Canada <b>Status:</b> Registered <b>Co Admin:</b> <b>Choice of Contact:</b> <b>Phone No Admin:</b> <b>Contaminated Facility:</b> <b>MHSW Facility:</b>					
<u>Detail(s)</u>					
<b>Waste Class:</b> 312 P <b>Waste Class Name:</b> PATHOLOGICAL WASTES					
<a href="#">21</a>	1 of 1	WNW/196.0	84.4 / -0.71	196 Park Grove Drive, Ottawa ON	PINC
<b>Incident Id:</b> 2841802 <b>Incident No:</b> 684926 <b>Incident Reported Dt:</b> <b>Type:</b> FS-Pipeline Incident					
<b>Pipe Material:</b> Plastic <b>Fuel Category:</b> Natural Gas <b>Health Impact:</b> No <b>Environment Impact:</b> No					

Map Key	Number of Records	Direction/ Distance (m)	Elev/Diff (m)	Site	DB
<b>Status Code:</b>	Pipeline Damage Reason Est			<b>Property Damage:</b>	Yes
<b>Tank Status:</b>	RC Established			<b>Service Interrupt:</b>	Yes
<b>Task No:</b>	3535715			<b>Enforce Policy:</b>	Yes
<b>Spills Action Centre:</b>				<b>Public Relation:</b>	No
<b>Fuel Type:</b>	Natural Gas			<b>Pipeline System:</b>	
<b>Fuel Occurrence Tp:</b>	Pipeline Strike			<b>PSIG:</b>	40
<b>Date of Occurrence:</b>	10/19/2011 0:00			<b>Attribute Category:</b>	FS-Perform P-line Inc Invest
<b>Occurrence Start Dt:</b>	2011/11/15			<b>Regulator Location:</b>	Outside
<b>Depth:</b>	44			<b>Method Details:</b>	E-mail
<b>Customer Acct Name:</b>					
<b>Incident Address:</b>					
<b>Operation Type:</b>	Construction Site (pipeline strike)				
<b>Pipeline Type:</b>	Service / Riser Distribution Pipeline				
<b>Regulator Type:</b>	Service Regulator (up to 60 psi intake)				
<b>Summary:</b>	196 Park Grove Drive, Ottawa - 1/2" Pipeline Hit				
<b>Reported By:</b>	Armstrong, Alan - Enbridge				
<b>Affiliation:</b>	Industry Stakeholder (Licensee/Registration/Certificate Holder, Facility Owner, etc.)				
<b>Occurrence Desc:</b>	replacing fence				
<b>Damage Reason:</b>	No notification made to the one call center				
<b>Notes:</b>	no locate				

<a href="#">22</a>	1 of 1	NE/204.9	85.9 / 0.75	ON	BORE
<b>Borehole ID:</b>	616313			<b>Inclin FLG:</b>	No
<b>OGF ID:</b>	215517102			<b>SP Status:</b>	Initial Entry
<b>Status:</b>				<b>Surv Elev:</b>	No
<b>Type:</b>	Borehole			<b>Piezometer:</b>	No
<b>Use:</b>				<b>Primary Name:</b>	
<b>Completion Date:</b>	JUN-1962			<b>Municipality:</b>	
<b>Static Water Level:</b>	4.6			<b>Lot:</b>	
<b>Primary Water Use:</b>				<b>Township:</b>	
<b>Sec. Water Use:</b>				<b>Latitude DD:</b>	45.459556
<b>Total Depth m:</b>	-999			<b>Longitude DD:</b>	-75.494344
<b>Depth Ref:</b>	Ground Surface			<b>UTM Zone:</b>	18
<b>Depth Elev:</b>				<b>Easting:</b>	461351
<b>Drill Method:</b>				<b>Northing:</b>	5034122
<b>Orig Ground Elev m:</b>	88.4			<b>Location Accuracy:</b>	
<b>Elev Reliabil Note:</b>				<b>Accuracy:</b>	Not Applicable
<b>DEM Ground Elev m:</b>	88.8				
<b>Concession:</b>					
<b>Location D:</b>					
<b>Survey D:</b>					
<b>Comments:</b>					

#### Borehole Geology Stratum

<b>Geology Stratum ID:</b>	218403639	<b>Mat Consistency:</b>	
<b>Top Depth:</b>	49.4	<b>Material Moisture:</b>	
<b>Bottom Depth:</b>		<b>Material Texture:</b>	
<b>Material Color:</b>	Dark	<b>Non Geo Mat Type:</b>	
<b>Material 1:</b>	Bedrock	<b>Geologic Formation:</b>	
<b>Material 2:</b>	Limestone	<b>Geologic Group:</b>	
<b>Material 3:</b>		<b>Geologic Period:</b>	
<b>Material 4:</b>		<b>Depositional Gen:</b>	
<b>Gsc Material Description:</b>			
<b>Stratum Description:</b>	BEDROCK. GREY. . GREY. 00046SEISMIC VELOCITY = 18000. K. DARK,GREY,SOUND. 00095 0 **Note: Many records provided by the department have a truncated [Stratum Description] field.		
<b>Geology Stratum ID:</b>	218403637	<b>Mat Consistency:</b>	
<b>Top Depth:</b>	0	<b>Material Moisture:</b>	
<b>Bottom Depth:</b>	45.7	<b>Material Texture:</b>	
<b>Material Color:</b>	Blue	<b>Non Geo Mat Type:</b>	

91 [erisinfo.com](https://erisinfo.com) | Environmental Risk Information Services Order No: 23050700007

Map Key	Number of Records	Direction/ Distance (m)	Elev/Diff (m)	Site	DB
<b><u>Additional Detail(s) (Map)</u></b>					
Well Completed Date:		1978/06/29			
Year Completed:		1978			
Depth (m):		65.532			
Latitude:		45.4586277219238			
Longitude:		-75.4984422408749			
Path:		151\1516926.pdf			
<b><u>Bore Hole Information</u></b>					
Bore Hole ID:	10038815			Elevation:	
DP2BR:				Elevrc:	
Spatial Status:				Zone:	18
Code OB:				East83:	461029.80
Code OB Desc:				North83:	5034021.00
Open Hole:				Org CS:	
Cluster Kind:				UTMRC:	4
Date Completed:	29-Jun-1978 00:00:00			UTMRC Desc:	margin of error : 30 m - 100 m
Remarks:				Location Method:	p4
Loc Method Desc:		Original Pre1985 UTM Rel Code 4: margin of error : 30 m - 100 m			
Elevrc Desc:					
Location Source Date:					
Improvement Location Source:					
Improvement Location Method:					
Source Revision Comment:					
Supplier Comment:					
<b><u>Overburden and Bedrock</u></b>					
<b><u>Materials Interval</u></b>					
Formation ID:	931033627				
Layer:	4				
Color:	8				
General Color:	BLACK				
Mat1:	19				
Most Common Material:	SLATE				
Mat2:					
Mat2 Desc:					
Mat3:					
Mat3 Desc:					
Formation Top Depth:	156.0				
Formation End Depth:	173.0				
Formation End Depth UOM:	ft				
<b><u>Overburden and Bedrock</u></b>					
<b><u>Materials Interval</u></b>					
Formation ID:	931033624				
Layer:	1				
Color:	5				
General Color:	YELLOW				
Mat1:	28				
Most Common Material:	SAND				
Mat2:					
Mat2 Desc:					
Mat3:					
Mat3 Desc:					
Formation Top Depth:	0.0				
Formation End Depth:	9.0				
Formation End Depth UOM:	ft				

Map Key	Number of Records	Direction/ Distance (m)	Elev/Diff (m)	Site	DB
<b><u>Overburden and Bedrock Materials Interval</u></b>					
Formation ID:		931033628			
Layer:		5			
Color:		2			
General Color:		GREY			
Mat1:		15			
Most Common Material:		LIMESTONE			
Mat2:					
Mat2 Desc:					
Mat3:					
Mat3 Desc:					
Formation Top Depth:		173.0			
Formation End Depth:		215.0			
Formation End Depth UOM:		ft			
<b><u>Overburden and Bedrock Materials Interval</u></b>					
Formation ID:		931033626			
Layer:		3			
Color:		2			
General Color:		GREY			
Mat1:		15			
Most Common Material:		LIMESTONE			
Mat2:					
Mat2 Desc:					
Mat3:					
Mat3 Desc:					
Formation Top Depth:		140.0			
Formation End Depth:		156.0			
Formation End Depth UOM:		ft			
<b><u>Overburden and Bedrock Materials Interval</u></b>					
Formation ID:		931033625			
Layer:		2			
Color:		3			
General Color:		BLUE			
Mat1:		05			
Most Common Material:		CLAY			
Mat2:					
Mat2 Desc:					
Mat3:					
Mat3 Desc:					
Formation Top Depth:		9.0			
Formation End Depth:		140.0			
Formation End Depth UOM:		ft			
<b><u>Method of Construction &amp; Well Use</u></b>					
Method Construction ID:		961516926			
Method Construction Code:		4			
Method Construction:		Rotary (Air)			
Other Method Construction:					
<b><u>Pipe Information</u></b>					

<b>Map Key</b>	<b>Number of Records</b>	<b>Direction/ Distance (m)</b>	<b>Elev/Diff (m)</b>	<b>Site</b>	<b>DB</b>
Pipe ID:		10587385			
Casing No:		1			
Comment:					
Alt Name:					
<b><u>Construction Record - Casing</u></b>					
Casing ID:		930068102			
Layer:		1			
Material:		1			
Open Hole or Material:		STEEL			
Depth From:					
Depth To:		142.0			
Casing Diameter:		6.0			
Casing Diameter UOM:		inch			
Casing Depth UOM:		ft			
<b><u>Results of Well Yield Testing</u></b>					
Pumping Test Method Desc:		PUMP			
Pump Test ID:		991516926			
Pump Set At:					
Static Level:		25.0			
Final Level After Pumping:		210.0			
Recommended Pump Depth:		200.0			
Pumping Rate:		12.0			
Flowing Rate:					
Recommended Pump Rate:		12.0			
Levels UOM:		ft			
Rate UOM:		GPM			
Water State After Test Code:		1			
Water State After Test:		CLEAR			
Pumping Test Method:		1			
Pumping Duration HR:		1			
Pumping Duration MIN:		0			
Flowing:		No			
<b><u>Draw Down &amp; Recovery</u></b>					
Pump Test Detail ID:		934102479			
Test Type:		Recovery			
Test Duration:		15			
Test Level:		60.0			
Test Level UOM:		ft			
<b><u>Draw Down &amp; Recovery</u></b>					
Pump Test Detail ID:		934901048			
Test Type:		Recovery			
Test Duration:		60			
Test Level:		25.0			
Test Level UOM:		ft			
<b><u>Draw Down &amp; Recovery</u></b>					
Pump Test Detail ID:		934643147			
Test Type:		Recovery			
Test Duration:		45			
Test Level:		25.0			
Test Level UOM:		ft			

Map Key	Number of Records	Direction/ Distance (m)	Elev/Diff (m)	Site	DB
<u>Draw Down &amp; Recovery</u>					
Pump Test Detail ID:	934382058				
Test Type:	Recovery				
Test Duration:	30				
Test Level:	30.0				
Test Level UOM:	ft				
<u>Water Details</u>					
Water ID:	933473310				
Layer:	1				
Kind Code:	1				
Kind:	FRESH				
Water Found Depth:	215.0				
Water Found Depth UOM:	ft				
<u>Links</u>					
Bore Hole ID:	10038815			Tag No:	
Depth M:	65.532			Contractor:	1504
Year Completed:	1978			Path:	151\1516926.pdf
Well Completed Dt:	1978/06/29			Latitude:	45.4586277219238
Audit No:				Longitude:	-75.4984422408749
<a href="#">24</a>	1 of 1	NE/229.0	85.9 / 0.75	lot A con 11 ON	WWIS
Well ID:	1512841			Flowing (Y/N):	
Construction Date:				Flow Rate:	
Use 1st:	Domestic			Data Entry Status:	
Use 2nd:	0			Data Src:	1
Final Well Status:	Water Supply			Date Received:	05-Sep-1962 00:00:00
Water Type:				Selected Flag:	TRUE
Casing Material:				Abandonment Rec:	
Audit No:				Contractor:	1504
Tag:				Form Version:	1
Constructn Method:				Owner:	
Elevation (m):				County:	OTTAWA-CARLETON
Elevatn Reliabilty:				Lot:	A
Depth to Bedrock:				Concession:	11
Well Depth:				Concession Name:	CON
Overburden/Bedrock:				Easting NAD83:	
Pump Rate:				Northing NAD83:	
Static Water Level:				Zone:	
Clear/Cloudy:				UTM Reliability:	
Municipality:	CUMBERLAND TOWNSHIP				
Site Info:					
PDF URL (Map):	https://d2khazk8e83rdv.cloudfront.net/moe_mapping/downloads/2Water/Wells_pdfs/151\1512841.pdf				
<u>Additional Detail(s) (Map)</u>					
Well Completed Date:	1962/06/01				
Year Completed:	1962				
Depth (m):	50.5968				
Latitude:	45.4594674633716				
Longitude:	-75.4936915598008				
Path:	151\1512841.pdf				
<u>Bore Hole Information</u>					



Map Key	Number of Records	Direction/ Distance (m)	Elev/Diff (m)	Site	DB
<hr/>					
Bore Hole ID:	10034829			Elevation:	
DP2BR:				Elevrc:	
Spatial Status:				Zone:	18
Code OB:				East83:	461401.80
Code OB Desc:				North83:	5034112.00
Open Hole:				Org CS:	
Cluster Kind:				UTMRC:	5
Date Completed:	01-Jun-1962 00:00:00			UTMRC Desc:	margin of error : 100 m - 300 m
Remarks:				Location Method:	p5
Loc Method Desc:		Original Pre1985 UTM Rel Code 5: margin of error : 100 m - 300 m			
Elevrc Desc:					
Location Source Date:					
Improvement Location Source:					
Improvement Location Method:					
Source Revision Comment:					
Supplier Comment:					
 <u>Overburden and Bedrock</u>					
<u>Materials Interval</u>					
Formation ID:	931021706				
Layer:	3				
Color:	2				
General Color:	GREY				
Mat1:	15				
Most Common Material:	LIMESTONE				
Mat2:					
Mat2 Desc:					
Mat3:					
Mat3 Desc:					
Formation Top Depth:	162.0				
Formation End Depth:	166.0				
Formation End Depth UOM:	ft				
 <u>Overburden and Bedrock</u>					
<u>Materials Interval</u>					
Formation ID:	931021705				
Layer:	2				
Color:					
General Color:					
Mat1:	11				
Most Common Material:	GRAVEL				
Mat2:					
Mat2 Desc:					
Mat3:					
Mat3 Desc:					
Formation Top Depth:	150.0				
Formation End Depth:	162.0				
Formation End Depth UOM:	ft				
 <u>Overburden and Bedrock</u>					
<u>Materials Interval</u>					
Formation ID:	931021704				
Layer:	1				
Color:	3				
General Color:	BLUE				
Mat1:	05				
Most Common Material:	CLAY				
Mat2:					
Mat2 Desc:					
Mat3:					

<b>Map Key</b>	<b>Number of Records</b>	<b>Direction/ Distance (m)</b>	<b>Elev/Diff (m)</b>	<b>Site</b>	<b>DB</b>
<b>Mat3 Desc:</b>					
<b>Formation Top Depth:</b>		0.0			
<b>Formation End Depth:</b>		150.0			
<b>Formation End Depth UOM:</b>		ft			
<b><u>Method of Construction &amp; Well Use</u></b>					
<b>Method Construction ID:</b>		961512841			
<b>Method Construction Code:</b>		7			
<b>Method Construction:</b>		Diamond			
<b>Other Method Construction:</b>					
<b><u>Pipe Information</u></b>					
<b>Pipe ID:</b>		10583399			
<b>Casing No:</b>		1			
<b>Comment:</b>					
<b>Alt Name:</b>					
<b><u>Construction Record - Casing</u></b>					
<b>Casing ID:</b>		930061695			
<b>Layer:</b>		2			
<b>Material:</b>		4			
<b>Open Hole or Material:</b>		OPEN HOLE			
<b>Depth From:</b>					
<b>Depth To:</b>		166.0			
<b>Casing Diameter:</b>		2.0			
<b>Casing Diameter UOM:</b>		inch			
<b>Casing Depth UOM:</b>		ft			
<b><u>Construction Record - Casing</u></b>					
<b>Casing ID:</b>		930061694			
<b>Layer:</b>		1			
<b>Material:</b>		1			
<b>Open Hole or Material:</b>		STEEL			
<b>Depth From:</b>					
<b>Depth To:</b>		163.0			
<b>Casing Diameter:</b>		2.0			
<b>Casing Diameter UOM:</b>		inch			
<b>Casing Depth UOM:</b>		ft			
<b><u>Results of Well Yield Testing</u></b>					
<b>Pumping Test Method Desc:</b>		PUMP			
<b>Pump Test ID:</b>		991512841			
<b>Pump Set At:</b>					
<b>Static Level:</b>		7.0			
<b>Final Level After Pumping:</b>		20.0			
<b>Recommended Pump Depth:</b>		20.0			
<b>Pumping Rate:</b>		7.0			
<b>Flowing Rate:</b>					
<b>Recommended Pump Rate:</b>		7.0			
<b>Levels UOM:</b>		ft			
<b>Rate UOM:</b>		GPM			
<b>Water State After Test Code:</b>		1			
<b>Water State After Test:</b>		CLEAR			
<b>Pumping Test Method:</b>		1			
<b>Pumping Duration HR:</b>		2			
<b>Pumping Duration MIN:</b>		0			

Map Key	Number of Records	Direction/ Distance (m)	Elev/Diff (m)	Site	DB
Flowing:		No			
<u>Water Details</u>					
Water ID:	933468331				
Layer:	1				
Kind Code:	1				
Kind:	FRESH				
Water Found Depth:	166.0				
Water Found Depth UOM:	ft				
<u>Links</u>					
Bore Hole ID:	10034829			Tag No:	
Depth M:	50.5968			Contractor:	1504
Year Completed:	1962			Path:	151\1512841.pdf
Well Completed Dt:	1962/06/01			Latitude:	45.4594674633716
Audit No:				Longitude:	-75.4936915598008
<a href="#">25</a>	1 of 5	SW/232.1	85.2 / 0.11	LOBLAW PROPERTIES LTD GASBAR DIV 4250 INNES RD OTTAWA ON K4A 5E6	FSTH
License Issue Date:	1/25/2006				
Tank Status:	Licensed				
Tank Status As Of:	August 2007				
Operation Type:	Retail Fuel Outlet				
Facility Type:	Gasoline Station - Self Serve				
<u>--Details--</u>					
Status:	Active				
Year of Installation:	2005				
Corrosion Protection:					
Capacity:	45000				
Tank Fuel Type:	Liquid Fuel Double Wall UST - Gasoline				
Status:	Active				
Year of Installation:	2005				
Corrosion Protection:					
Capacity:	45000				
Tank Fuel Type:	Liquid Fuel Double Wall UST - Gasoline				
Status:	Active				
Year of Installation:	2005				
Corrosion Protection:					
Capacity:	20000				
Tank Fuel Type:	Liquid Fuel Double Wall UST - Diesel				
Status:	Active				
Year of Installation:	2005				
Corrosion Protection:					
Capacity:	20000				
Tank Fuel Type:	Liquid Fuel Double Wall UST - Gasoline				
<a href="#">25</a>	2 of 5	SW/232.1	85.2 / 0.11	LOBLAW PROPERTIES LTD AT THE PUMPS GASBAR DIV 4250 INNES RD OTTAWA ON K4A 5E6	FSTH
License Issue Date:	1/25/2006 11:54:00 AM				
Tank Status:	Licensed				

Map Key	Number of Records	Direction/ Distance (m)	Elev/Diff (m)	Site	DB
Tank Status As Of:		December 2008			
Operation Type:		Retail Fuel Outlet			
Facility Type:		Gasoline Station - Self Serve			
--Details--					
Status:		Active			
Year of Installation:		2005			
Corrosion Protection:					
Capacity:		45000			
Tank Fuel Type:		Liquid Fuel Double Wall UST - Gasoline			
Status:		Active			
Year of Installation:		2005			
Corrosion Protection:					
Capacity:		45000			
Tank Fuel Type:		Liquid Fuel Double Wall UST - Gasoline			
Status:		Active			
Year of Installation:		2005			
Corrosion Protection:					
Capacity:		20000			
Tank Fuel Type:		Liquid Fuel Double Wall UST - Diesel			
Status:		Active			
Year of Installation:		2005			
Corrosion Protection:					
Capacity:		20000			
Tank Fuel Type:		Liquid Fuel Double Wall UST - Gasoline			
25	3 of 5	SW/232.1	85.2 / 0.11	BCP IV SERVICE STATION LP O/A BG FUELS 4250 INNES RD OTTAWA K4A 5E6 ON CA ON	FST
Instance No:		38859847		Manufacturer:	
Status:				Serial No:	
Cont Name:				Ulc Standard:	
Instance Type:		FS Liquid Fuel Tank		Quantity:	
Item:				Unit of Measure:	
Item Description:		FS Liquid Fuel Tank		Fuel Type:	Gasoline
Tank Type:		Double Wall UST		Fuel Type2:	NULL
Install Date:		5/22/2009		Fuel Type3:	NULL
Install Year:		2005		Piping Steel:	
Years in Service:				Piping Galvanized:	
Model:		NULL		Tanks Single Wall St:	
Description:				Piping Underground:	
Capacity:		65000		No Underground:	
Tank Material:		Fiberglass (FRP)		Panam Related:	
Corrosion Protect:		Fiberglass		Panam Venue:	
Overfill Protect:					
Facility Type:		FS Liquid Fuel Tank			
Parent Facility Type:		FS Gasoline Station - Self Serve			
Facility Location:					
Device Installed Location:		4250 INNES RD OTTAWA K4A 5E6 ON CA			
Liquid Fuel Tank Details					
Overfill Protection:					
Owner Account Name:		BCP IV SERVICE STATION LP O/A BG FUELS			
Item:		FS LIQUID FUEL TANK			
25	4 of 5	SW/232.1	85.2 / 0.11	BCP IV SERVICE STATION LP O/A BG FUELS	FST

Map Key	Number of Records	Direction/ Distance (m)	Elev/Diff (m)	Site	DB
<hr/>					
				4250 INNES RD OTTAWA K4A 5E6 ON CA ON	
<b>Instance No:</b>	38859846			<b>Manufacturer:</b>	
<b>Status:</b>				<b>Serial No:</b>	
<b>Cont Name:</b>				<b>Ulc Standard:</b>	
<b>Instance Type:</b>	FS Liquid Fuel Tank			<b>Quantity:</b>	
<b>Item:</b>				<b>Unit of Measure:</b>	
<b>Item Description:</b>	FS Liquid Fuel Tank			<b>Fuel Type:</b>	Diesel
<b>Tank Type:</b>	Double Wall UST			<b>Fuel Type2:</b>	Gasoline
<b>Install Date:</b>	5/22/2009			<b>Fuel Type3:</b>	NULL
<b>Install Year:</b>	2005			<b>Piping Steel:</b>	
<b>Years in Service:</b>				<b>Piping Galvanized:</b>	
<b>Model:</b>	NULL			<b>Tanks Single Wall St:</b>	
<b>Description:</b>				<b>Piping Underground:</b>	
<b>Capacity:</b>	65000			<b>No Underground:</b>	
<b>Tank Material:</b>	Fiberglass (FRP)			<b>Panam Related:</b>	
<b>Corrosion Protect:</b>	Fiberglass			<b>Panam Venue:</b>	
<b>Overfill Protect:</b>					
<b>Facility Type:</b>	FS Liquid Fuel Tank				
<b>Parent Facility Type:</b>	FS Gasoline Station - Self Serve				
<b>Facility Location:</b>					
<b>Device Installed Location:</b>	4250 INNES RD OTTAWA K4A 5E6 ON CA				
 <b><u>Liquid Fuel Tank Details</u></b>					
<b>Overfill Protection:</b>					
<b>Owner Account Name:</b>	BCP IV SERVICE STATION LP O/A BG FUELS				
<b>Item:</b>	FS LIQUID FUEL TANK				

25

5 of 5

SW/232.1

85.2 / 0.11

4250 INNES RD  
OTTAWA ON K4A 5E6

DTNK

**Delisted Fuel Storage Tank**

<b>Instance No:</b>	38316999	<b>Creation Date:</b>	
<b>Status:</b>	Active	<b>Overfill Prot Type:</b>	
<b>Instance Type:</b>		<b>Facility Location:</b>	
<b>Fuel Type:</b>		<b>Piping SW Steel:</b>	0
<b>Cont Name:</b>		<b>Piping SW Galvan:</b>	0
<b>Capacity:</b>		<b>Tanks SW Steel:</b>	0
<b>Tank Material:</b>		<b>Piping Underground:</b>	3
<b>Corrosion Prot:</b>		<b>No Underground:</b>	2
<b>Tank Type:</b>		<b>Max Hazard Rank:</b>	
<b>Install Year:</b>		<b>Max Hazard Rank 1:</b>	
<b>Facility Type:</b>		<b>Nxt Period Start Dt:</b>	
<b>Device Installed Loc:</b>		<b>Program Area 1:</b>	
<b>Fuel Type 2:</b>		<b>Program Area 2:</b>	
<b>Fuel Type 3:</b>		<b>Nxt Period Strt Dt 2:</b>	
<b>Item:</b>	FS GASOLINE STATION - SELF SERVE	<b>Risk Based Periodic:</b>	
<b>Item Description:</b>		<b>Vol of Directives:</b>	
<b>Model:</b>		<b>Years in Service:</b>	
<b>Description:</b>		<b>Created Date:</b>	
<b>Instance Creation Dt:</b>		<b>Federal Device:</b>	
<b>Instance Install Dt:</b>		<b>Periodic Exempt:</b>	
<b>Manufacturer:</b>		<b>Statutory Interval:</b>	
<b>Serial No:</b>		<b>Rcomnd Insp Interval:</b>	
<b>ULC Standard:</b>		<b>Recommended Toler:</b>	
<b>Quantity:</b>		<b>Panam Venue Name:</b>	
<b>Unit of Measure:</b>		<b>External Identifier:</b>	
<b>Parent Fac Type:</b>			
<b>TSSA Base Sched Cycle 1:</b>			

Map Key	Number of Records	Direction/ Distance (m)	Elev/Diff (m)	Site	DB
TSSA Base Sched Cycle 2:					
Original Source:		FST			
Record Date:		31-MAY-2021			
<a href="#">26</a>	1 of 1	NE/238.2	85.9 / 0.75	lot A con 11 ON	WWIS
Well ID:		1512845		Flowing (Y/N):	
Construction Date:				Flow Rate:	
Use 1st:		Domestic		Data Entry Status:	
Use 2nd:		0		Data Src:	
Final Well Status:		Water Supply		Date Received:	
Water Type:				Selected Flag:	
Casing Material:				Abandonment Rec:	
Audit No:				Contractor:	
Tag:				Form Version:	
Constructn Method:				Owner:	
Elevation (m):				County:	
Elevatn Reliabilty:				Lot:	
Depth to Bedrock:				Concession:	
Well Depth:				Concession Name:	
Overburden/Bedrock:				Easting NAD83:	
Pump Rate:				Northing NAD83:	
Static Water Level:				Zone:	
Clear/Cloudy:				UTM Reliability:	
Municipality:		CUMBERLAND TOWNSHIP			
Site Info:					
PDF URL (Map):		<a href="https://d2khazk8e83rdv.cloudfront.net/moe_mapping/downloads/2Water/Wells_pdfs/151\1512845.pdf">https://d2khazk8e83rdv.cloudfront.net/moe_mapping/downloads/2Water/Wells_pdfs/151\1512845.pdf</a>			
<b><u>Additional Detail(s) (Map)</u></b>					
Well Completed Date:		1970/06/14			
Year Completed:		1970			
Depth (m):		46.9392			
Latitude:		45.4597363281127			
Longitude:		-75.4939625088084			
Path:		151\1512845.pdf			
<b><u>Bore Hole Information</u></b>					
Bore Hole ID:		10034833		Elevation:	
DP2BR:				Elevrc:	
Spatial Status:				Zone:	
Code OB:				East83:	
Code OB Desc:				North83:	
Open Hole:				Org CS:	
Cluster Kind:				UTMRC:	
Date Completed:		14-Jun-1970 00:00:00		UTMRC Desc:	
Remarks:				Location Method:	
Loc Method Desc:		Original Pre1985 UTM Rel Code 4: margin of error : 30 m - 100 m			
Elevrc Desc:					
Location Source Date:					
Improvement Location Source:					
Improvement Location Method:					
Source Revision Comment:					
Supplier Comment:					
<b><u>Overburden and Bedrock Materials Interval</u></b>					
Formation ID:		931021714			

<b>Map Key</b>	<b>Number of Records</b>	<b>Direction/ Distance (m)</b>	<b>Elev/Diff (m)</b>	<b>Site</b>	<b>DB</b>
<b>Layer:</b>		2			
<b>Color:</b>		2			
<b>General Color:</b>		GREY			
<b>Mat1:</b>		11			
<b>Most Common Material:</b>		GRAVEL			
<b>Mat2:</b>					
<b>Mat2 Desc:</b>					
<b>Mat3:</b>					
<b>Mat3 Desc:</b>					
<b>Formation Top Depth:</b>		150.0			
<b>Formation End Depth:</b>		154.0			
<b>Formation End Depth UOM:</b>		ft			
<b><u>Overburden and Bedrock</u></b>					
<b><u>Materials Interval</u></b>					
<b>Formation ID:</b>		931021713			
<b>Layer:</b>		1			
<b>Color:</b>		3			
<b>General Color:</b>		BLUE			
<b>Mat1:</b>		05			
<b>Most Common Material:</b>		CLAY			
<b>Mat2:</b>					
<b>Mat2 Desc:</b>					
<b>Mat3:</b>					
<b>Mat3 Desc:</b>					
<b>Formation Top Depth:</b>		0.0			
<b>Formation End Depth:</b>		150.0			
<b>Formation End Depth UOM:</b>		ft			
<b><u>Method of Construction &amp; Well</u></b>					
<b><u>Use</u></b>					
<b>Method Construction ID:</b>		961512845			
<b>Method Construction Code:</b>		7			
<b>Method Construction:</b>		Diamond			
<b>Other Method Construction:</b>					
<b><u>Pipe Information</u></b>					
<b>Pipe ID:</b>		10583403			
<b>Casing No:</b>		1			
<b>Comment:</b>					
<b>Alt Name:</b>					
<b><u>Construction Record - Casing</u></b>					
<b>Casing ID:</b>		930061700			
<b>Layer:</b>		1			
<b>Material:</b>		2			
<b>Open Hole or Material:</b>		GALVANIZED			
<b>Depth From:</b>					
<b>Depth To:</b>		154.0			
<b>Casing Diameter:</b>		2.0			
<b>Casing Diameter UOM:</b>		inch			
<b>Casing Depth UOM:</b>		ft			
<b><u>Results of Well Yield Testing</u></b>					
<b>Pumping Test Method Desc:</b>		PUMP			
<b>Pump Test ID:</b>		991512845			
<b>Pump Set At:</b>					

<b>Map Key</b>	<b>Number of Records</b>	<b>Direction/ Distance (m)</b>	<b>Elev/Diff (m)</b>	<b>Site</b>	<b>DB</b>
<hr/>					
<b>Static Level:</b>		10.0			
<b>Final Level After Pumping:</b>		25.0			
<b>Recommended Pump Depth:</b>		25.0			
<b>Pumping Rate:</b>		10.0			
<b>Flowing Rate:</b>					
<b>Recommended Pump Rate:</b>		6.0			
<b>Levels UOM:</b>		ft			
<b>Rate UOM:</b>		GPM			
<b>Water State After Test Code:</b>		1			
<b>Water State After Test:</b>		CLEAR			
<b>Pumping Test Method:</b>		1			
<b>Pumping Duration HR:</b>		2			
<b>Pumping Duration MIN:</b>		0			
<b>Flowing:</b>		No			
 <b><u>Draw Down &amp; Recovery</u></b>					
<b>Pump Test Detail ID:</b>		934896481			
<b>Test Type:</b>		Draw Down			
<b>Test Duration:</b>		60			
<b>Test Level:</b>		25.0			
<b>Test Level UOM:</b>		ft			
 <b><u>Draw Down &amp; Recovery</u></b>					
<b>Pump Test Detail ID:</b>		934378001			
<b>Test Type:</b>		Draw Down			
<b>Test Duration:</b>		30			
<b>Test Level:</b>		25.0			
<b>Test Level UOM:</b>		ft			
 <b><u>Draw Down &amp; Recovery</u></b>					
<b>Pump Test Detail ID:</b>		934638999			
<b>Test Type:</b>		Draw Down			
<b>Test Duration:</b>		45			
<b>Test Level:</b>		25.0			
<b>Test Level UOM:</b>		ft			
 <b><u>Draw Down &amp; Recovery</u></b>					
<b>Pump Test Detail ID:</b>		934098888			
<b>Test Type:</b>		Draw Down			
<b>Test Duration:</b>		15			
<b>Test Level:</b>		25.0			
<b>Test Level UOM:</b>		ft			
 <b><u>Water Details</u></b>					
<b>Water ID:</b>		933468335			
<b>Layer:</b>		1			
<b>Kind Code:</b>		1			
<b>Kind:</b>		FRESH			
<b>Water Found Depth:</b>		154.0			
<b>Water Found Depth UOM:</b>		ft			
 <b><u>Links</u></b>					
<b>Bore Hole ID:</b>	10034833			<b>Tag No:</b>	
<b>Depth M:</b>	46.9392			<b>Contractor:</b>	1504
<b>Year Completed:</b>	1970			<b>Path:</b>	151\1512845.pdf



Map Key	Number of Records	Direction/ Distance (m)	Elev/Diff (m)	Site	DB
Well Completed Dt: 1970/06/14				Latitude: 45.4597363281127	
Audit No:				Longitude: -75.4939625088084	
<a href="#">27</a>	1 of 1	NNE/238.8	84.8 / -0.36	MVA accident on roadway<UNOFFICIAL> 309 Du Grand Bois, Orleans Ottawa ON	SPL
Ref No:	4838-6TBEHK			Contaminant Qty:	160 L
Site No:				Nature of Damage:	
Incident Dt:	9/4/2006			Discharger Report:	
Year:				Material Group:	
Incident Cause:				Health/Env Conseq:	
Incident Event:				Agency Involved:	
Environment Impact:	Possible			Site Lot:	
Nature of Impact:				Site Conc:	
MOE Response:				Site Geo Ref Accu:	
Dt MOE Arvl on Scn:				Site Map Datum:	
MOE Reported Dt:	9/4/2006			Northing:	
Dt Document Closed:				Easting:	
Municipality No:					
System Facility Address:					
Client Type:					
Call Report Location Geodata:					
Contaminant Code:	15				
Contaminant Name:	TRANSFORMER OIL (N.O.S.)				
Contaminant Limit 1:					
Contam Limit Freq 1:					
Contaminant UN No 1:					
Receiving Medium:					
Receiving Environment:					
Incident Reason:	Spill				
Incident Summary:	MVA:Orleans, @ 160 L of transformer oil to grnd				
Site Region:					
Site Municipality:	Ottawa				
Activity Preceding Spill:					
Property 2nd Watershed:					
Property Tertiary Watershed:					
Sector Type:					
SAC Action Class:					
Source Type:	Other				
Site County/District:					
Site Geo Ref Meth:					
Site District Office:	Ottawa				
Nearest Watercourse:					
Site Name:	MVA accident on roadway<UNOFFICIAL>				
Site Address:	309 Du Grand Bois, Orleans				

# Unplottable Summary

Total: **46** Unplottable sites

DB	Company Name/Site Name	Address	City	Postal
CA	URBANDALE CORPORATION	CHAREST WAY/INNES RD.	CUMBERLAND ON	
CA	City of Ottawa	150 m south of Innes Road to 270 m south of Innes Road	Ottawa ON	
CA	R.C. EPISCOPAL CORP. OF OTTAWA	INNES RD., BLK. 43, (SWM)	CUMBERLAND TWP. ON	
CA		Lot A, Concession 10, 'Innes Road	Cumberland ON	
CA	Riotrin Properties (Belcourt) Inc.	Belcourt Blvd., section South of Innes Road (Gloucester)	Ottawa ON	
CA	City of Ottawa	Innes Rd., from Page Rd. to Tenth Line Rd.	Ottawa ON	
CA	GOODBRAM INVESTMENTS LTD.	PT.LOT 1/CON.11,INNES RD., SWM	CUMBERLAND TWP. ON	
CA	CUMBERLAND TOWNSHIP	GARDENWAY DR./INNES RD.	CUMBERLAND TWP. ON	
CA	City of Ottawa	Innes Rd., from Page Rd. to Tenth Line Rd.	Ottawa ON	
CA	CUMBERLAND TWP. BILBERRY CREEK IND. PARK	LANTHIER DR. PH. 1A-2	CUMBERLAND TWP. ON	
CA	CUMBERLAND TWP. BILBERRY CREEK IND. PARK	PRESTWICK DR.	CUMBERLAND TWP. ON	
CA	City of Ottawa	Mer Bleue Rd (Innes Rd 700m south)	Ottawa ON	
CA	City of Ottawa	Mer Bleue Rd (Innes Rd 700m south)	Ottawa ON	
CA	City of Ottawa	Trim Road between Blackburn Hamlet Bypass and Innes Rd	Ottawa ON	
CA	Urbandale Corporation	150 m south of Innes Road to 270 m south of Innes Road	Ottawa ON	
CA		Innes Road, Lot 1, Concession 9	Cumberland ON	
CA	City of Ottawa	Innes Rd., from Jeanne d'Arc Blvd. to Tenth Line	Ottawa ON	
CA	CUMBERLAND TWP. BILBERRY CREEK IND. PARK	PRESTWICK DR.	CUMBERLAND TWP. ON	

CA	A.J. ROBINSON & ASSOC.INC. BRAM GROUP	INNES ROAD	CUMBERLAND TWP. ON	
CA	A.J. ROBINSON & ASSOC.INC. BRAM GROUP	INNES ROAD	CUMBERLAND TWP. ON	
CA	REDEEMER ALLIANCE CHURCH	INNES RD., BLOCK 105 (SWM)	CUMBERLAND TWP. ON	
ECA	City of Ottawa	327 du Grand Boise Ave	Ottawa ON	K2G 6J8
ECA	City of Ottawa	Trim Rd between Blackburn Hamlet Bypass and Innes Rd	Ottawa ON	K2G 6J8
ECA	Riotrin Properties (Belcourt) Inc.	Belcourt Blvd., section South of Innes Road (Gloucester)	Ottawa ON	K2P 0R6
ECA	City of Ottawa	Trim Rd 150 m south of Innes Road to 270 m south of Innes Road	Ottawa ON	K2G 6J8
ECA	City of Ottawa	Innes Rd., from Page Rd. to Tenth Line Rd.	Ottawa ON	K2G 6J8
ECA	City of Ottawa	Innes Rd., from Page Rd. to Tenth Line Rd.	Ottawa ON	K2G 6J8
ECA	City of Ottawa	Innes Rd., from Page Rd. to Tenth Line Rd.	Ottawa ON	K2G 6J8
ECA	Urbandale Corporation	Trim Rd 182 metres to 384 metres south of Innes Road (Cumberland)	Ottawa ON	K1G 2H5
GEN	GIP Paving Inc	Innes Rd Bridge at Highway 417	Ottawa ON	K1B 3V5
GEN	FirstCanada ULC	CYRVILLE RD RIGHT OF WAY 185 METERS SOUTH OF INNES ROAD	OTTAWA ON	
GEN	Swift Clinics	2602 Innes Road	Orleans ON	K1B 5R2
GEN	Glenview Homes (Innes) Ltd	0 Innes Road	Ottawa ON	K1C 1T1
GEN	FirstCanada ULC	CYRVILLE RD RIGHT OF WAY 185 METERS SOUTH OF INNES ROAD	OTTAWA ON	K1B 1A9
GEN	FirstCanada ULC	CYRVILLE RD RIGHT OF WAY 185 METERS SOUTH OF INNES ROAD	OTTAWA ON	
GEN	FirstCanada ULC	CYRVILLE RD RIGHT OF WAY 185 METERS SOUTH OF INNES ROAD	OTTAWA ON	
GEN	FirstCanada ULC	CYRVILLE RD RIGHT OF WAY 185 METERS SOUTH OF INNES ROAD	OTTAWA ON	K1B 1A9
GEN	Coco Paving Inc	Innes Rd Bridge at Highway 417	Ottawa ON	K1B 3V5
GEN	Coco Paving Inc	Innes Rd Bridge at Highway 417	Ottawa ON	K1B 3V5
RST	SUNOCO GAS BAR	2630 INNES RD	ORLEANS ON	K1B4Z5

SPL	City of Ottawa	Innes Road just east of 10 th Line <UNOFFICIAL>	Ottawa ON
SPL		WAKLEY,RUSSEL,INNES AND BANTREE<UNOFFICIAL>	Ottawa ON
SPL	TRANSPORT TRUCK	LANTHIER DRIVER (AREA OF INNIS RD. & TENTH LINE RD.) TRANSPORT TRUCK (CARGO)	CUMBERLAND TOWNSHIP ON
SPL	Ottawa Fire Department<UNOFFICIAL>	Intersection - Star Top Road and Innes Road	Ottawa ON
SPL	Purolator Courier	Eastbound Lanes just east of Innes Rd	Ottawa ON
SPL	Unknown<UNOFFICIAL>	Innes Rd Eastbound at Blair	Ottawa ON

# Unplottable Report

---

**Site:** URBANDALE CORPORATION  
CHAREST WAY/INNES RD. CUMBERLAND ON

**Database:**  
CA

**Certificate #:** 7-0792-98-  
**Application Year:** 98  
**Issue Date:** 8/20/1998  
**Approval Type:** Municipal water  
**Status:** Approved  
**Application Type:**  
**Client Name:**  
**Client Address:**  
**Client City:**  
**Client Postal Code:**  
**Project Description:**  
**Contaminants:**  
**Emission Control:**

---

**Site:** City of Ottawa  
150 m south of Innes Road to 270 m south of Innes Road Ottawa ON

**Database:**  
CA

**Certificate #:** 4959-6K3J3C  
**Application Year:** 2005  
**Issue Date:** 12/15/2005  
**Approval Type:** Municipal and Private Sewage Works  
**Status:** Approved  
**Application Type:**  
**Client Name:**  
**Client Address:**  
**Client City:**  
**Client Postal Code:**  
**Project Description:**  
**Contaminants:**  
**Emission Control:**

---

**Site:** R.C. EPISCOPAL CORP. OF OTTAWA  
INNES RD., BLK. 43, (SWM) CUMBERLAND TWP. ON

**Database:**  
CA

**Certificate #:** 3-1532-97-  
**Application Year:** 97  
**Issue Date:** 11/7/1997  
**Approval Type:** Municipal sewage  
**Status:** Approved  
**Application Type:**  
**Client Name:**  
**Client Address:**  
**Client City:**  
**Client Postal Code:**  
**Project Description:**  
**Contaminants:**  
**Emission Control:**

---

**Site:** Lot A, Concession 10, 'Innes Road Cumberland ON

**Database:**  
CA

**Certificate #:** 7160-4N7J52  
**Application Year:** 00

**Issue Date:** 8/22/00  
**Approval Type:** Municipal & Private sewage  
**Status:** Approved  
**Application Type:** New Certificate of Approval  
**Client Name:** Shell Canada Products Limited  
**Client Address:** 90 Sheppard Avenue East, Suite 600  
**Client City:** Toronto  
**Client Postal Code:** M2N 6Y2  
**Project Description:** sanitary sewers construction on Innes Road  
**Contaminants:**  
**Emission Control:**

---

**Site:** **Riotrin Properties (Belcourt) Inc.**  
**Belcourt Blvd., section South of Innes Road (Gloucester) Ottawa ON**

**Database:**  
**CA**

**Certificate #:** 9743-7W4LGJ  
**Application Year:** 2009  
**Issue Date:** 9/23/2009  
**Approval Type:** Municipal and Private Sewage Works  
**Status:** Approved  
**Application Type:**  
**Client Name:**  
**Client Address:**  
**Client City:**  
**Client Postal Code:**  
**Project Description:**  
**Contaminants:**  
**Emission Control:**

---

**Site:** **City of Ottawa**  
**Innes Rd., from Page Rd. to Tenth Line Rd. Ottawa ON**

**Database:**  
**CA**

**Certificate #:** 9419-63DR5G  
**Application Year:** 2004  
**Issue Date:** 8/3/2004  
**Approval Type:** Municipal and Private Sewage Works  
**Status:** Revoked and/or Replaced  
**Application Type:**  
**Client Name:**  
**Client Address:**  
**Client City:**  
**Client Postal Code:**  
**Project Description:**  
**Contaminants:**  
**Emission Control:**

---

**Site:** **GOODBRAM INVESTMENTS LTD.**  
**PT.LOT 1/CON.11,INNES RD., SWM CUMBERLAND TWP. ON**

**Database:**  
**CA**

**Certificate #:** 3-0349-94-  
**Application Year:** 94  
**Issue Date:** 6/16/1994  
**Approval Type:** Municipal sewage  
**Status:** Approved  
**Application Type:**  
**Client Name:**  
**Client Address:**  
**Client City:**  
**Client Postal Code:**  
**Project Description:**  
**Contaminants:**  
**Emission Control:**

---

**Site:** CUMBERLAND TOWNSHIP  
GARDENWAY DR./INNES RD. CUMBERLAND TWP. ON

**Database:**  
CA

**Certificate #:** 3-1144-94-  
**Application Year:** 94  
**Issue Date:** 9/1/1994  
**Approval Type:** Municipal sewage  
**Status:** Approved  
**Application Type:**  
**Client Name:**  
**Client Address:**  
**Client City:**  
**Client Postal Code:**  
**Project Description:**  
**Contaminants:**  
**Emission Control:**

---

**Site:** City of Ottawa  
Innes Rd., from Page Rd. to Tenth Line Rd. Ottawa ON

**Database:**  
CA

**Certificate #:** 5266-64SP8E  
**Application Year:** 2004  
**Issue Date:** 9/14/2004  
**Approval Type:** Municipal and Private Sewage Works  
**Status:** Approved  
**Application Type:**  
**Client Name:**  
**Client Address:**  
**Client City:**  
**Client Postal Code:**  
**Project Description:**  
**Contaminants:**  
**Emission Control:**

---

**Site:** CUMBERLAND TWP. BILBERRY CREEK IND. PARK  
LANTHIER DR. PH. 1A-2 CUMBERLAND TWP. ON

**Database:**  
CA

**Certificate #:** 7-1404-87-  
**Application Year:** 87  
**Issue Date:** 9/17/1987  
**Approval Type:** Municipal water  
**Status:** Approved  
**Application Type:**  
**Client Name:**  
**Client Address:**  
**Client City:**  
**Client Postal Code:**  
**Project Description:**  
**Contaminants:**  
**Emission Control:**

---

**Site:** CUMBERLAND TWP. BILBERRY CREEK IND. PARK  
PRESTWICK DR. CUMBERLAND TWP. ON

**Database:**  
CA

**Certificate #:** 7-1215-86-  
**Application Year:** 86  
**Issue Date:** 10/17/1986  
**Approval Type:** Municipal water  
**Status:** Approved  
**Application Type:**  
**Client Name:**  
**Client Address:**  
**Client City:**  
**Client Postal Code:**  
**Project Description:**

Contaminants:  
Emission Control:

---

**Site:** City of Ottawa  
Mer Bleue Rd (Innes Rd 700m south) Ottawa ON

**Database:**  
CA

**Certificate #:** 8790-6VKTPK  
**Application Year:** 2007  
**Issue Date:** 4/26/2007  
**Approval Type:** Municipal and Private Sewage Works  
**Status:** Approved  
**Application Type:**  
**Client Name:**  
**Client Address:**  
**Client City:**  
**Client Postal Code:**  
**Project Description:**  
**Contaminants:**  
**Emission Control:**

---

**Site:** City of Ottawa  
Mer Bleue Rd (Innes Rd 700m south) Ottawa ON

**Database:**  
CA

**Certificate #:** 2501-6V7Q25  
**Application Year:** 2006  
**Issue Date:** 11/10/2006  
**Approval Type:** Municipal and Private Sewage Works  
**Status:** Approved  
**Application Type:**  
**Client Name:**  
**Client Address:**  
**Client City:**  
**Client Postal Code:**  
**Project Description:**  
**Contaminants:**  
**Emission Control:**

---

**Site:** City of Ottawa  
Trim Road between Blackburn Hamlet Bypass and Innes Rd Ottawa ON

**Database:**  
CA

**Certificate #:** 3089-87UGQH  
**Application Year:** 2010  
**Issue Date:** 8/10/2010  
**Approval Type:** Municipal and Private Sewage Works  
**Status:** Approved  
**Application Type:**  
**Client Name:**  
**Client Address:**  
**Client City:**  
**Client Postal Code:**  
**Project Description:**  
**Contaminants:**  
**Emission Control:**

---

**Site:** Urbandale Corporation  
150 m south of Innes Road to 270 m south of Innes Road Ottawa ON

**Database:**  
CA

**Certificate #:** 3868-6SGSQG  
**Application Year:** 2006  
**Issue Date:** 8/17/2006  
**Approval Type:** Municipal and Private Sewage Works  
**Status:** Approved  
**Application Type:**



**Client Name:**  
**Client Address:**  
**Client City:**  
**Client Postal Code:**  
**Project Description:**  
**Contaminants:**  
**Emission Control:**

---

**Site:** *Innes Road, Lot 1, Concession 9 Cumberland ON*

**Database:**  
*CA*

**Certificate #:** 1013-4MSSCN  
**Application Year:** 00  
**Issue Date:** 8/2/00  
**Approval Type:** Municipal & Private water  
**Status:** Approved  
**Application Type:** New Certificate of Approval  
**Client Name:** Corporation of the Regional Municipality of Ottawa-Carleton  
**Client Address:** 4475 Trail Rd.  
**Client City:** Nepean  
**Client Postal Code:** K0A 2Z0  
**Project Description:** Watermain Construction on Innes Road  
**Contaminants:**  
**Emission Control:**

---

**Site:** *City of Ottawa  
Innes Rd., from Jeanne d'Arc Blvd. to Tenth Line Ottawa ON*

**Database:**  
*CA*

**Certificate #:** 2961-64CRLV  
**Application Year:** 2004  
**Issue Date:** 9/9/2004  
**Approval Type:** Municipal and Private Sewage Works  
**Status:** Approved  
**Application Type:**  
**Client Name:**  
**Client Address:**  
**Client City:**  
**Client Postal Code:**  
**Project Description:**  
**Contaminants:**  
**Emission Control:**

---

**Site:** *CUMBERLAND TWP. BILBERRY CREEK IND. PARK  
PRESTWICK DR. CUMBERLAND TWP. ON*

**Database:**  
*CA*

**Certificate #:** 3-1539-86-  
**Application Year:** 86  
**Issue Date:** 10/17/1986  
**Approval Type:** Municipal sewage  
**Status:** Approved  
**Application Type:**  
**Client Name:**  
**Client Address:**  
**Client City:**  
**Client Postal Code:**  
**Project Description:**  
**Contaminants:**  
**Emission Control:**

---

**Site:** *A.J. ROBINSON & ASSOC.INC. BRAM GROUP  
INNES ROAD CUMBERLAND TWP. ON*

**Database:**  
*CA*

**Certificate #:** 3-1241-88-

**Application Year:** 88  
**Issue Date:** 7/15/1988  
**Approval Type:** Municipal sewage  
**Status:** Approved  
**Application Type:**  
**Client Name:**  
**Client Address:**  
**Client City:**  
**Client Postal Code:**  
**Project Description:**  
**Contaminants:**  
**Emission Control:**

---

**Site:** **A.J. ROBINSON & ASSOC.INC.BRAM GROUP**  
**INNES ROAD CUMBERLAND TWP. ON**

**Database:**  
**CA**

**Certificate #:** 7-1075-88-  
**Application Year:** 88  
**Issue Date:** 7/15/1988  
**Approval Type:** Municipal water  
**Status:** Approved  
**Application Type:**  
**Client Name:**  
**Client Address:**  
**Client City:**  
**Client Postal Code:**  
**Project Description:**  
**Contaminants:**  
**Emission Control:**

---

**Site:** **REDEEMER ALLIANCE CHURCH**  
**INNES RD., BLOCK 105 (SWM) CUMBERLAND TWP. ON**

**Database:**  
**CA**

**Certificate #:** 3-1330-96-  
**Application Year:** 96  
**Issue Date:** 11/22/1996  
**Approval Type:** Municipal sewage  
**Status:** Approved  
**Application Type:**  
**Client Name:**  
**Client Address:**  
**Client City:**  
**Client Postal Code:**  
**Project Description:**  
**Contaminants:**  
**Emission Control:**

---

**Site:** **City of Ottawa**  
**327 du Grand Boise Ave Ottawa ON K2G 6J8**

**Database:**  
**ECA**

<b>Approval No:</b>	6373-C7KRV5	<b>MOE District:</b>	Ottawa
<b>Approval Date:</b>	2021-10-29	<b>City:</b>	
<b>Status:</b>	Approved	<b>Longitude:</b>	
<b>Record Type:</b>	ECA	<b>Latitude:</b>	
<b>Link Source:</b>	IDS	<b>Geometry X:</b>	-8403965.8830999993
<b>SWP Area Name:</b>	Rideau Valley	<b>Geometry Y:</b>	5694254.6621999964
<b>Approval Type:</b>	ECA-MUNICIPAL AND PRIVATE SEWAGE WORKS		
<b>Project Type:</b>	MUNICIPAL AND PRIVATE SEWAGE WORKS		
<b>Business Name:</b>	City of Ottawa		
<b>Address:</b>	327 du Grand Boise Ave		
<b>Full Address:</b>			
<b>Full PDF Link:</b>	<a href="https://www.accessenvironment.ene.gov.on.ca/instruments/0604-C6NRUP-14.pdf">https://www.accessenvironment.ene.gov.on.ca/instruments/0604-C6NRUP-14.pdf</a>		
<b>PDF Site Location:</b>	Cumberland 4 Wastewater Pumping Station 327 du Grand Boise Avenue City of Ottawa, Ontario		

---

**Site:** City of Ottawa  
Trim Rd between Blackburn Hamlet Bypass and Innes Rd Ottawa ON K2G 6J8

**Database:**  
ECA

**Approval No:** 3089-87UGQH  
**Approval Date:** 2010-08-10  
**Status:** Approved  
**Record Type:** ECA  
**Link Source:** IDS  
**SWP Area Name:**  
**Approval Type:** ECA-MUNICIPAL AND PRIVATE SEWAGE WORKS  
**Project Type:** MUNICIPAL AND PRIVATE SEWAGE WORKS  
**Business Name:** City of Ottawa  
**Address:** Trim Rd between Blackburn Hamlet Bypass and Innes Rd  
**Full Address:**  
**Full PDF Link:** <https://www.accessenvironment.ene.gov.on.ca/instruments/1248-87RL3Z-14.pdf>  
**PDF Site Location:**

**MOE District:**  
**City:**  
**Longitude:**  
**Latitude:**  
**Geometry X:**  
**Geometry Y:**

---

**Site:** Riotrin Properties (Belcourt) Inc.  
Belcourt Blvd., section South of Innes Road (Gloucester) Ottawa ON K2P 0R6

**Database:**  
ECA

**Approval No:** 9743-7W4LGJ  
**Approval Date:** 2009-09-23  
**Status:** Approved  
**Record Type:** ECA  
**Link Source:** IDS  
**SWP Area Name:**  
**Approval Type:** ECA-MUNICIPAL AND PRIVATE SEWAGE WORKS  
**Project Type:** MUNICIPAL AND PRIVATE SEWAGE WORKS  
**Business Name:** Riotrin Properties (Belcourt) Inc.  
**Address:** Belcourt Blvd., section South of Innes Road (Gloucester)  
**Full Address:**  
**Full PDF Link:** <https://www.accessenvironment.ene.gov.on.ca/instruments/3038-7VRQQG-14.pdf>  
**PDF Site Location:**

**MOE District:**  
**City:**  
**Longitude:**  
**Latitude:**  
**Geometry X:**  
**Geometry Y:**

---

**Site:** City of Ottawa  
Trim Rd 150 m south of Innes Road to 270 m south of Innes Road Ottawa ON K2G 6J8

**Database:**  
ECA

**Approval No:** 4959-6K3J3C  
**Approval Date:** 2005-12-15  
**Status:** Approved  
**Record Type:** ECA  
**Link Source:** IDS  
**SWP Area Name:**  
**Approval Type:** ECA-MUNICIPAL AND PRIVATE SEWAGE WORKS  
**Project Type:** MUNICIPAL AND PRIVATE SEWAGE WORKS  
**Business Name:** City of Ottawa  
**Address:** Trim Rd 150 m south of Innes Road to 270 m south of Innes Road  
**Full Address:**  
**Full PDF Link:** <https://www.accessenvironment.ene.gov.on.ca/instruments/7424-6JVT56-14.pdf>  
**PDF Site Location:**

**MOE District:**  
**City:**  
**Longitude:**  
**Latitude:**  
**Geometry X:**  
**Geometry Y:**

---

**Site:** City of Ottawa  
Innes Rd., from Page Rd. to Tenth Line Rd. Ottawa ON K2G 6J8

**Database:**  
ECA

**Approval No:** 5266-64SP8E  
**Approval Date:** 2004-09-14  
**Status:** Approved  
**Record Type:** ECA  
**Link Source:** IDS  
**SWP Area Name:**  
**Approval Type:** ECA-MUNICIPAL AND PRIVATE SEWAGE WORKS  
**Project Type:** MUNICIPAL AND PRIVATE SEWAGE WORKS

**MOE District:**  
**City:**  
**Longitude:**  
**Latitude:**  
**Geometry X:**  
**Geometry Y:**

**Business Name:** City of Ottawa  
**Address:** Innes Rd., from Page Rd. to Tenth Line Rd.  
**Full Address:**  
**Full PDF Link:** <https://www.accessenvironment.ene.gov.on.ca/instruments/4858-64GKS5-14.pdf>  
**PDF Site Location:**

---

**Site:** *City of Ottawa*  
*Innes Rd., from Page Rd. to Tenth Line Rd. Ottawa ON K2G 6J8*

**Database:**  
*ECA*

**Approval No:** 9419-63DR5G  
**Approval Date:** 2004-08-03  
**Status:** Revoked and/or Replaced  
**Record Type:** ECA  
**Link Source:** IDS  
**SWP Area Name:**  
**Approval Type:** ECA-MUNICIPAL AND PRIVATE SEWAGE WORKS  
**Project Type:** MUNICIPAL AND PRIVATE SEWAGE WORKS  
**Business Name:** City of Ottawa  
**Address:** Innes Rd., from Page Rd. to Tenth Line Rd.  
**Full Address:**  
**Full PDF Link:** <https://www.accessenvironment.ene.gov.on.ca/instruments/5870-63CRN6-14.pdf>  
**PDF Site Location:**

**MOE District:**  
**City:**  
**Longitude:**  
**Latitude:**  
**Geometry X:**  
**Geometry Y:**

---

**Site:** *City of Ottawa*  
*Innes Rd., from Page Rd. to Tenth Line Rd. Ottawa ON K2G 6J8*

**Database:**  
*ECA*

**Approval No:** 3734-63DRJL  
**Approval Date:** 2004-08-03  
**Status:** Approved  
**Record Type:** ECA  
**Link Source:** IDS  
**SWP Area Name:**  
**Approval Type:** ECA-Municipal Drinking Water Systems  
**Project Type:** Municipal Drinking Water Systems  
**Business Name:** City of Ottawa  
**Address:** Innes Rd., from Page Rd. to Tenth Line Rd.  
**Full Address:**  
**Full PDF Link:**  
**PDF Site Location:**

**MOE District:**  
**City:**  
**Longitude:**  
**Latitude:**  
**Geometry X:**  
**Geometry Y:**

---

**Site:** *Urbandale Corporation*  
*Trim Rd 182 metres to 384 metres south of Innes Road (Cumberland) Ottawa ON K1G 2H5*

**Database:**  
*ECA*

**Approval No:** 3868-6SGSQG  
**Approval Date:** 2006-08-17  
**Status:** Approved  
**Record Type:** ECA  
**Link Source:** IDS  
**SWP Area Name:**  
**Approval Type:** ECA-MUNICIPAL AND PRIVATE SEWAGE WORKS  
**Project Type:** MUNICIPAL AND PRIVATE SEWAGE WORKS  
**Business Name:** Urbandale Corporation  
**Address:** Trim Rd 182 metres to 384 metres south of Innes Road (Cumberland)  
**Full Address:**  
**Full PDF Link:** <https://www.accessenvironment.ene.gov.on.ca/instruments/2961-6S5H89-14.pdf>  
**PDF Site Location:**

**MOE District:**  
**City:**  
**Longitude:**  
**Latitude:**  
**Geometry X:**  
**Geometry Y:**

---

**Site:** *GIP Paving Inc*  
*Innes Rd Bridge at Highway 417 Ottawa ON K1B 3V5*

**Database:**  
*GEN*

**Generator No:** ON3610704  
**SIC Code:**  
**SIC Description:**

**Approval Years:** As of Oct 2022  
**PO Box No:**  
**Country:** Canada  
**Status:** Registered  
**Co Admin:**  
**Choice of Contact:**  
**Phone No Admin:**  
**Contaminated Facility:**  
**MHSW Facility:**

**Detail(s)**

**Waste Class:** 146 L  
**Waste Class Name:** OTHER SPECIFIED INORGANICS

---

**Site:** **FirstCanada ULC**  
**CYRVILLE RD RIGHT OF WAY 185 METERS SOUTH OF INNES ROAD OTTAWA ON**

**Database:**  
**GEN**

**Generator No:** ON3227797  
**SIC Code:** 485410  
**SIC Description:** School and Employee Bus Transportation  
**Approval Years:** 2009  
**PO Box No:**  
**Country:**  
**Status:**  
**Co Admin:**  
**Choice of Contact:**  
**Phone No Admin:**  
**Contaminated Facility:**  
**MHSW Facility:**

**Detail(s)**

**Waste Class:** 221  
**Waste Class Name:** LIGHT FUELS

---

**Site:** **Swift Clinics**  
**2602 Innes Road Orleans ON K1B 5R2**

**Database:**  
**GEN**

**Generator No:** ON7848160  
**SIC Code:**  
**SIC Description:**  
**Approval Years:** As of Oct 2022  
**PO Box No:**  
**Country:** Canada  
**Status:** Registered  
**Co Admin:**  
**Choice of Contact:**  
**Phone No Admin:**  
**Contaminated Facility:**  
**MHSW Facility:**

**Detail(s)**

**Waste Class:** 312 P  
**Waste Class Name:** PATHOLOGICAL WASTES

---

**Site:** **Glenview Homes (Innes) Ltd**  
**0 Innes Road Ottawa ON K1C 1T1**

**Database:**  
**GEN**

**Generator No:** ON5672370  
**SIC Code:**  
**SIC Description:**  
**Approval Years:** As of Oct 2019  
**PO Box No:**  
**Country:** Canada

Status: Registered  
Co Admin:  
Choice of Contact:  
Phone No Admin:  
Contaminated Facility:  
MHSW Facility:

Detail(s)

Waste Class: 221 L  
Waste Class Name: Light fuels

---

Site: FirstCanada ULC  
CYRVILLE RD RIGHT OF WAY 185 METERS SOUTH OF INNES ROAD OTTAWA ON K1B 1A9

Database:  
GEN

Generator No: ON3227797  
SIC Code: 485410  
SIC Description: School and Employee Bus Transportation  
Approval Years: 07,08  
PO Box No:  
Country:  
Status:  
Co Admin:  
Choice of Contact:  
Phone No Admin:  
Contaminated Facility:  
MHSW Facility:

Detail(s)

Waste Class: 221  
Waste Class Name: LIGHT FUELS

---

Site: FirstCanada ULC  
CYRVILLE RD RIGHT OF WAY 185 METERS SOUTH OF INNES ROAD OTTAWA ON

Database:  
GEN

Generator No: ON3227797  
SIC Code: 485410  
SIC Description: School and Employee Bus Transportation  
Approval Years: 2011  
PO Box No:  
Country:  
Status:  
Co Admin:  
Choice of Contact:  
Phone No Admin:  
Contaminated Facility:  
MHSW Facility:

Detail(s)

Waste Class: 221  
Waste Class Name: LIGHT FUELS

---

Site: FirstCanada ULC  
CYRVILLE RD RIGHT OF WAY 185 METERS SOUTH OF INNES ROAD OTTAWA ON

Database:  
GEN

Generator No: ON3227797  
SIC Code: 485410  
SIC Description: School and Employee Bus Transportation  
Approval Years: 2010  
PO Box No:  
Country:  
Status:  
Co Admin:  
Choice of Contact:

Phone No Admin:  
Contaminated Facility:  
MHSW Facility:

Detail(s)

Waste Class: 221  
Waste Class Name: LIGHT FUELS

---

Site: FirstCanada ULC  
CYRVILLE RD RIGHT OF WAY 185 METERS SOUTH OF INNES ROAD OTTAWA ON K1B 1A9

**Database:**  
**GEN**

Generator No: ON3227797  
SIC Code: 485410  
SIC Description: School and Employee Bus Transportation  
Approval Years: 2012  
PO Box No:  
Country:  
Status:  
Co Admin:  
Choice of Contact:  
Phone No Admin:  
Contaminated Facility:  
MHSW Facility:

Detail(s)

Waste Class: 221  
Waste Class Name: LIGHT FUELS

---

Site: Coco Paving Inc  
Innes Rd Bridge at Highway 417 Ottawa ON K1B 3V5

**Database:**  
**GEN**

Generator No: ON3610704  
SIC Code:  
SIC Description:  
Approval Years: As of Oct 2019  
PO Box No:  
Country: Canada  
Status: Registered  
Co Admin:  
Choice of Contact:  
Phone No Admin:  
Contaminated Facility:  
MHSW Facility:

Detail(s)

Waste Class: 146 L  
Waste Class Name: Other specified inorganic sludges, slurries or solids

---

Site: Coco Paving Inc  
Innes Rd Bridge at Highway 417 Ottawa ON K1B 3V5

**Database:**  
**GEN**

Generator No: ON3610704  
SIC Code:  
SIC Description:  
Approval Years: As of Nov 2021  
PO Box No:  
Country: Canada  
Status: Registered  
Co Admin:  
Choice of Contact:  
Phone No Admin:  
Contaminated Facility:  
MHSW Facility:

**Detail(s)**

**Waste Class:** 146 L  
**Waste Class Name:** Other specified inorganic sludges, slurries or solids

**Site:** **SUNOCO GAS BAR**  
**2630 INNES RD ORLEANS ON K1B4Z5**

**Database:**  
**RST**

**Headcode:** 01186800  
**Headcode Desc:** SERVICE STATIONS GASOLINE OIL & NATURAL GAS  
**Phone:** 6138372340  
**List Name:** INFO-DIRECT(TM) BUSINESS FILE  
**Description:**

**Site:** **City of Ottawa**  
**Innes Road just east of 10 th Line <UNOFFICIAL> Ottawa ON**

**Database:**  
**SPL**

<b>Ref No:</b>	3320-6C9JY7	<b>Contaminant Qty:</b>	
<b>Site No:</b>		<b>Nature of Damage:</b>	
<b>Incident Dt:</b>	5/10/2005	<b>Discharger Report:</b>	0
<b>Year:</b>		<b>Material Group:</b>	Chemical
<b>Incident Cause:</b>	Valve / Fitting Leak Or Failure	<b>Health/Env Conseq:</b>	
<b>Incident Event:</b>		<b>Agency Involved:</b>	
<b>Environment Impact:</b>	Not Anticipated	<b>Site Lot:</b>	
<b>Nature of Impact:</b>		<b>Site Conc:</b>	
<b>MOE Response:</b>		<b>Site Geo Ref Accu:</b>	
<b>Dt MOE Arvl on Scn:</b>		<b>Site Map Datum:</b>	
<b>MOE Reported Dt:</b>	5/10/2005	<b>Northing:</b>	
<b>Dt Document Closed:</b>		<b>Easting:</b>	
<b>Municipality No:</b>			
<b>System Facility Address:</b>			
<b>Client Type:</b>			
<b>Call Report Location Geodata:</b>			
<b>Contaminant Code:</b>			
<b>Contaminant Name:</b>	ANTI-FREEZE		
<b>Contaminant Limit 1:</b>			
<b>Contam Limit Freq 1:</b>			
<b>Contaminant UN No 1:</b>			
<b>Receiving Medium:</b>	Land		
<b>Receiving Environment:</b>			
<b>Incident Reason:</b>	Equipment Failure - Malfunction of system components		
<b>Incident Summary:</b>	City bus, 10 L antifreeze to ground, cleaning		
<b>Site Region:</b>			
<b>Site Municipality:</b>	Ottawa		
<b>Activity Preceding Spill:</b>			
<b>Property 2nd Watershed:</b>			
<b>Property Tertiary Watershed:</b>			
<b>Sector Type:</b>	Other Motor Vehicle		
<b>SAC Action Class:</b>	Spill to Land		
<b>Source Type:</b>			
<b>Site County/District:</b>			
<b>Site Geo Ref Meth:</b>			
<b>Site District Office:</b>	Ottawa		
<b>Nearest Watercourse:</b>			
<b>Site Name:</b>	Innes Road just east of 10 th Line <UNOFFICIAL>		
<b>Site Address:</b>			

**Site:** **WAKLEY,RUSSEL,INNES AND BANTREE<UNOFFICIAL> Ottawa ON**

**Database:**  
**SPL**

<b>Ref No:</b>	3352-5ZUPJG	<b>Contaminant Qty:</b>	
<b>Site No:</b>		<b>Nature of Damage:</b>	
<b>Incident Dt:</b>	6/11/2004	<b>Discharger Report:</b>	
<b>Year:</b>		<b>Material Group:</b>	Oil



<b>Incident Cause:</b>		<b>Health/Env Conseq:</b>
<b>Incident Event:</b>		<b>Agency Involved:</b>
<b>Environment Impact:</b>	Not Anticipated	<b>Site Lot:</b>
<b>Nature of Impact:</b>		<b>Site Conc:</b>
<b>MOE Response:</b>		<b>Site Geo Ref Accu:</b>
<b>Dt MOE Arvl on Scn:</b>		<b>Site Map Datum:</b>
<b>MOE Reported Dt:</b>	6/11/2004	<b>Northing:</b>
<b>Dt Document Closed:</b>		<b>Easting:</b>
<b>Municipality No:</b>		
<b>System Facility Address:</b>		
<b>Client Type:</b>		
<b>Call Report Location Geodata:</b>		
<b>Contaminant Code:</b>	13	
<b>Contaminant Name:</b>	DIESEL FUEL	
<b>Contaminant Limit 1:</b>		
<b>Contam Limit Freq 1:</b>		
<b>Contaminant UN No 1:</b>		
<b>Receiving Medium:</b>	Land	
<b>Receiving Environment:</b>		
<b>Incident Reason:</b>		
<b>Incident Summary:</b>	Valley Flowers-Ukn Qty Diesel to Road	
<b>Site Region:</b>	Eastern	
<b>Site Municipality:</b>	Ottawa	
<b>Activity Preceding Spill:</b>		
<b>Property 2nd Watershed:</b>		
<b>Property Tertiary Watershed:</b>		
<b>Sector Type:</b>		
<b>SAC Action Class:</b>		
<b>Source Type:</b>		
<b>Site County/District:</b>		
<b>Site Geo Ref Meth:</b>		
<b>Site District Office:</b>	Ottawa	
<b>Nearest Watercourse:</b>		
<b>Site Name:</b>	WAKLEY,RUSSEL,INNES AND BANTREE<UNOFFICIAL>	
<b>Site Address:</b>		

---

**Site:** TRANSPORT TRUCK  
LANTHIER DRIVER (AREA OF INNIS RD. & TENTH LINE RD.) TRANSPORT TRUCK (CARGO) CUMBERLAND TOWNSHIP ON

**Database:**  
**SPL**

<b>Ref No:</b>	69765	<b>Contaminant Qty:</b>	
<b>Site No:</b>		<b>Nature of Damage:</b>	
<b>Incident Dt:</b>	4/27/1992	<b>Discharger Report:</b>	
<b>Year:</b>		<b>Material Group:</b>	
<b>Incident Cause:</b>	OTHER CONTAINER LEAK	<b>Health/Env Conseq:</b>	
<b>Incident Event:</b>		<b>Agency Involved:</b>	OPP, F.D., REGION
<b>Environment Impact:</b>	POSSIBLE	<b>Site Lot:</b>	
<b>Nature of Impact:</b>	Surface Water Pollution	<b>Site Conc:</b>	
<b>MOE Response:</b>		<b>Site Geo Ref Accu:</b>	
<b>Dt MOE Arvl on Scn:</b>		<b>Site Map Datum:</b>	
<b>MOE Reported Dt:</b>	4/27/1992	<b>Northing:</b>	
<b>Dt Document Closed:</b>		<b>Easting:</b>	
<b>Municipality No:</b>	20601		
<b>System Facility Address:</b>			
<b>Client Type:</b>			
<b>Call Report Location Geodata:</b>			
<b>Contaminant Code:</b>			
<b>Contaminant Name:</b>			
<b>Contaminant Limit 1:</b>			
<b>Contam Limit Freq 1:</b>			
<b>Contaminant UN No 1:</b>			
<b>Receiving Medium:</b>	LAND / WATER		
<b>Receiving Environment:</b>			
<b>Incident Reason:</b>	INTENTIONAL/PLANNED		
<b>Incident Summary:</b>	OPP -INTENTIONAL DISCHARGE OF DIESEL FUEL TO CATCH-BASIN FROM TRUCK		
<b>Site Region:</b>			
<b>Site Municipality:</b>	CUMBERLAND TOWNSHIP		
<b>Activity Preceding Spill:</b>			

Property 2nd Watershed:  
Property Tertiary Watershed:  
Sector Type:  
SAC Action Class:  
Source Type:  
Site County/District:  
Site Geo Ref Meth:  
Site District Office:  
Nearest Watercourse:  
Site Name:  
Site Address:

**Site:** Ottawa Fire Department<UNOFFICIAL>  
Intersection - Star Top Road and Innes Road Ottawa ON

**Database:**  
SPL

<b>Ref No:</b>	8486-BMK4RK	<b>Contaminant Qty:</b>	30 L
<b>Site No:</b>	NA	<b>Nature of Damage:</b>	
<b>Incident Dt:</b>	2020/03/09	<b>Discharger Report:</b>	
<b>Year:</b>		<b>Material Group:</b>	
<b>Incident Cause:</b>		<b>Health/Env Conseq:</b>	2 - Minor Environment
<b>Incident Event:</b>	Collision/Accident	<b>Agency Involved:</b>	
<b>Environment Impact:</b>		<b>Site Lot:</b>	
<b>Nature of Impact:</b>		<b>Site Conc:</b>	
<b>MOE Response:</b>	No	<b>Site Geo Ref Accu:</b>	
<b>Dt MOE Arvl on Scn:</b>		<b>Site Map Datum:</b>	
<b>MOE Reported Dt:</b>	2020/03/09	<b>Northing:</b>	5028968.9
<b>Dt Document Closed:</b>	2020/07/17	<b>Easting:</b>	451958.33
<b>Municipality No:</b>			
<b>System Facility Address:</b>			
<b>Client Type:</b>			
<b>Call Report Location Geodata:</b>			
<b>Contaminant Code:</b>	13		
<b>Contaminant Name:</b>	DIESEL FUEL		
<b>Contaminant Limit 1:</b>			
<b>Contam Limit Freq 1:</b>			
<b>Contaminant UN No 1:</b>	1202		
<b>Receiving Medium:</b>			
<b>Receiving Environment:</b>	Land; Surface Water		
<b>Incident Reason:</b>	Operator/Human Error		
<b>Incident Summary:</b>	TT and a shunt vehicle accident - saddle tank dmgd, 30L to gnd		
<b>Site Region:</b>	Eastern		
<b>Site Municipality:</b>	Ottawa		
<b>Activity Preceding Spill:</b>			
<b>Property 2nd Watershed:</b>			
<b>Property Tertiary Watershed:</b>			
<b>Sector Type:</b>	Other		
<b>SAC Action Class:</b>	Land Spills		
<b>Source Type:</b>	Truck - Transport/Hauling		
<b>Site County/District:</b>			
<b>Site Geo Ref Meth:</b>			
<b>Site District Office:</b>	Ottawa		
<b>Nearest Watercourse:</b>			
<b>Site Name:</b>	Intersection<UNOFFICIAL>		
<b>Site Address:</b>	Intersection - Star Top Road and Innes Road		

**Site:** Purolator Courier  
Eastbound Lanes just east of Innes Rd Ottawa ON

**Database:**  
SPL

<b>Ref No:</b>	3071-98NH3R	<b>Contaminant Qty:</b>	12 L
<b>Site No:</b>		<b>Nature of Damage:</b>	
<b>Incident Dt:</b>	14-JUN-13	<b>Discharger Report:</b>	
<b>Year:</b>		<b>Material Group:</b>	
<b>Incident Cause:</b>	Collision/Accident	<b>Health/Env Conseq:</b>	
<b>Incident Event:</b>		<b>Agency Involved:</b>	
<b>Environment Impact:</b>	Not Anticipated	<b>Site Lot:</b>	
<b>Nature of Impact:</b>	Soil Contamination	<b>Site Conc:</b>	
<b>MOE Response:</b>	No Field Response	<b>Site Geo Ref Accu:</b>	

**Dt MOE Arvl on Scn:**  
**MOE Reported Dt:** 14-JUN-13  
**Dt Document Closed:**  
**Municipality No:**  
**System Facility Address:**  
**Client Type:**  
**Call Report Location Geodata:**  
**Contaminant Code:** 13  
**Contaminant Name:** DIESEL FUEL  
**Contaminant Limit 1:**  
**Contam Limit Freq 1:**  
**Contaminant UN No 1:**  
**Receiving Medium:**  
**Receiving Environment:**  
**Incident Reason:** Operator/Human Error  
**Incident Summary:** Purolator TT Roll-over on Queensway - 12 L's of dsl to ditch  
**Site Region:**  
**Site Municipality:** Ottawa  
**Activity Preceding Spill:**  
**Property 2nd Watershed:**  
**Property Tertiary Watershed:**  
**Sector Type:** Truck - Transport/Hauling  
**SAC Action Class:** Highway Spills (usually highway accidents)  
**Source Type:**  
**Site County/District:**  
**Site Geo Ref Meth:**  
**Site District Office:**  
**Nearest Watercourse:**  
**Site Name:** County Road 174<UNOFFICIAL>  
**Site Address:** Eastbound Lanes just east of Innes Rd

**Site Map Datum:**  
**Northing:**  
**Easting:**

**Site:** Unknown<UNOFFICIAL>  
 Innes Rd Eastbound at Blair Ottawa ON

**Database:**  
 SPL

**Ref No:** 2061-8MDRQW  
**Site No:**  
**Incident Dt:** 10/6/2011  
**Year:**  
**Incident Cause:**  
**Incident Event:**  
**Environment Impact:** Not Anticipated  
**Nature of Impact:**  
**MOE Response:** No Field Response  
**Dt MOE Arvl on Scn:**  
**MOE Reported Dt:** 10/6/2011  
**Dt Document Closed:** 11/22/2011  
**Municipality No:**  
**System Facility Address:**  
**Client Type:**  
**Call Report Location Geodata:**  
**Contaminant Code:** 13  
**Contaminant Name:** DIESEL FUEL  
**Contaminant Limit 1:**  
**Contam Limit Freq 1:**  
**Contaminant UN No 1:**  
**Receiving Medium:**  
**Receiving Environment:**  
**Incident Reason:**  
**Incident Summary:** MVA: diesel on road.  
**Site Region:**  
**Site Municipality:** Ottawa  
**Activity Preceding Spill:**  
**Property 2nd Watershed:**  
**Property Tertiary Watershed:**  
**Sector Type:**  
**SAC Action Class:** Land Spills  
**Source Type:**  
**Site County/District:**

**Contaminant Qty:**  
**Nature of Damage:**  
**Discharger Report:**  
**Material Group:**  
**Health/Env Conseq:**  
**Agency Involved:**  
**Site Lot:**  
**Site Conc:**  
**Site Geo Ref Accu:**  
**Site Map Datum:**  
**Northing:**  
**Easting:**

**Site Geo Ref Meth:**  
**Site District Office:**  
**Nearest Watercourse:**  
**Site Name:** MVA Site: Ottawa Roads<UNOFFICIAL>  
**Site Address:** Innes Rd Eastbound at Blair

## Appendix: Database Descriptions

*Environmental Risk Information Services (ERIS) can search the following databases. The extent of historical information varies with each database and current information is determined by what is publicly available to ERIS at the time of update. **Note:** Databases denoted with " \* " indicates that the database will no longer be updated. See the individual database description for more information.*

### **Abandoned Aggregate Inventory:**

Provincial

[AAGR](#)

The MAAP Program maintains a database of abandoned pits and quarries. Please note that the database is only referenced by lot and concession and city/town location. The database provides information regarding the location, type, size, land use, status and general comments.\*

**Government Publication Date: Sept 2002\***

### **Aggregate Inventory:**

Provincial

[AGR](#)

The Ontario Ministry of Northern Development, Mines, Natural Resources and Forestry (ONDMNRF) maintains this database of pits and quarries. The database provides information regarding the registered owner/operator, location name, operation type, approval type, and maximum annual tonnage.

**Government Publication Date: Up to Oct 2022**

### **Abandoned Mine Information System:**

Provincial

[AMIS](#)

The Abandoned Mines Information System contains data on known abandoned and inactive mines located on both Crown and privately held lands. The information was provided by the Ministry of Northern Development and Mines (MNDM), with the following disclaimer: "the database provided has been compiled from various sources, and the Ministry of Northern Development and Mines makes no representation and takes no responsibility that such information is accurate, current or complete". Reported information includes official mine name, status, background information, mine start/end date, primary commodity, mine features, hazards and remediation.

**Government Publication Date: 1800-Mar 2022**

### **Anderson's Waste Disposal Sites:**

Private

[ANDR](#)

The information provided in this database was collected by examining various historical documents which aimed to characterize the likely position of former waste disposal sites from 1860 to present. The research initiative behind the creation of this database was to identify those sites that are missing from the Ontario MOE Waste Disposal Site Inventory, as well as to provide revisions and corrections to the positions and descriptions of sites currently listed in the MOE inventory. In addition to historic waste disposal facilities, the database also identifies certain auto wreckers and scrap yards that have been extrapolated from documentary sources. Please note that the data is not warranted to be complete, exhaustive or authoritative. The information was collected for research purposes only.

**Government Publication Date: 1860s-Present**

### **Aboveground Storage Tanks:**

Provincial

[AST](#)

Historical listing of aboveground storage tanks made available by the Department of Natural Resources and Forestry. Includes tanks used to hold water or petroleum. This dataset has been retired as of September 25, 2014 and will no longer be updated.

**Government Publication Date: May 31, 2014**

### **Automobile Wrecking & Supplies:**

Private

[AUWR](#)

This database provides an inventory of known locations that are involved in the scrap metal, automobile wrecking/recycling, and automobile parts & supplies industry. Information is provided on the company name, location and business type.

**Government Publication Date: 1999-Feb 28, 2022**

### **Borehole:**

Provincial

[BORE](#)

A borehole is the generalized term for any narrow shaft drilled in the ground, either vertically or horizontally. The information here includes geotechnical investigations or environmental site assessments, mineral exploration, or as a pilot hole for installing piers or underground utilities. Information is from many sources such as the Ministry of Transportation (MTO) boreholes from engineering reports and projects from the 1950 to 1990's in Southern Ontario. Boreholes from the Ontario Geological Survey (OGS) including The Urban Geology Analysis Information System (UGAIS) and the York Peel Durham Toronto (YPDT) database of the Conservation Authority Moraine Coalition. This database will include fields such as location, stratigraphy, depth, elevation, year drilled, etc. For all water well data or oil and gas well data for Ontario please refer to WWIS and OOGW.

**Government Publication Date: 1875-Jul 2018**

**Certificates of Approval:**Provincial [CA](#)

This database contains the following types of approvals: Air & Noise, Industrial Sewage, Municipal & Private Sewage, Waste Management Systems and Renewable Energy Approvals. The MOE in Ontario states that any facility that releases emissions to the atmosphere, discharges contaminants to ground or surface water, provides potable water supplies, or stores, transports or disposes of waste, must have a Certificate of Approval before it can operate lawfully. Fields include approval number, business name, address, approval date, approval type and status. This database will no longer be updated, as CofA's have been replaced by either Environmental Activity and Sector Registry (EASR) or Environmental Compliance Approval (ECA). Please refer to those individual databases for any information after Oct.31, 2011.

**Government Publication Date: 1985-Oct 30, 2011\***

**Dry Cleaning Facilities:**Federal [CDRY](#)

List of dry cleaning facilities made available by Environment and Climate Change Canada. Environment and Climate Change Canada's Tetrachloroethylene (Use in Dry Cleaning and Reporting Requirements) Regulations (SOR/2003-79) are intended to reduce releases of tetrachloroethylene to the environment from dry cleaning facilities.

**Government Publication Date: Jan 2004-Dec 2021**

**Commercial Fuel Oil Tanks:**Provincial [CFOT](#)

Locations of commercial underground fuel oil tanks. This is not a comprehensive or complete inventory of commercial fuel tanks in the province; this listing is a copy of records of registered commercial underground fuel oil tanks obtained under Access to Public Information.

Note that the following types of tanks do not require registration: waste oil tanks in apartments, office buildings, residences, etc.; aboveground gas or diesel tanks. Records are not verified for accuracy or completeness.

**Government Publication Date: Feb 28, 2022**

**Chemical Manufacturers and Distributors:**Private [CHEM](#)

This database includes information from both a one time study conducted in 1992 and private source and is a listing of facilities that manufacture or distribute chemicals. The production of these chemical substances may involve one or more chemical reactions and/or chemical separation processes (i.e. fractionation, solvent extraction, crystallization, etc.).

**Government Publication Date: 1999-Jan 31, 2020**

**Chemical Register:**Private [CHM](#)

This database includes a listing of locations of facilities within the Province or Territory that either manufacture and/or distributes chemicals.

**Government Publication Date: 1999-Feb 28, 2023**

**Compressed Natural Gas Stations:**Private [CNG](#)

Canada has a network of public access compressed natural gas (CNG) refuelling stations. These stations dispense natural gas in compressed form at 3,000 pounds per square inch (psi), the pressure which is allowed within the current Canadian codes and standards. The majority of natural gas refuelling is located at existing retail gasoline that have a separate refuelling island for natural gas. This list of stations is made available by the Canadian Natural Gas Vehicle Alliance.

**Government Publication Date: Dec 2012 -Feb 2023**

**Inventory of Coal Gasification Plants and Coal Tar Sites:**Provincial [COAL](#)

This inventory includes both the "Inventory of Coal Gasification Plant Waste Sites in Ontario-April 1987" and the Inventory of Industrial Sites Producing or Using Coal Tar and Related Tars in Ontario-November 1988) collected by the MOE. It identifies industrial sites that produced and continue to produce or use coal tar and other related tars. Detailed information is available and includes: facility type, size, land use, information on adjoining properties, soil condition, site operators/occupants, site description, potential environmental impacts and historic maps available. This was a one-time inventory.\*

**Government Publication Date: Apr 1987 and Nov 1988\***

**Compliance and Convictions:**Provincial [CONV](#)

This database summarizes the fines and convictions handed down by the Ontario courts beginning in 1989. Companies and individuals named here have been found guilty of environmental offenses in Ontario courts of law.

**Government Publication Date: 1989-Feb 2023**

**Certificates of Property Use:**Provincial [CPU](#)

This is a subset taken from Ontario's Environmental Registry (EBR) database. It will include CPU's on the registry such as (EPA s. 168.6) - Certificate of Property Use.

**Government Publication Date: 1994 - Mar 31, 2023**

**Drill Hole Database:**

Provincial

[DRL](#)

The Ontario Drill Hole Database contains information on more than 113,000 percussion, overburden, sonic and diamond drill holes from assessment files on record with the department of Mines and Minerals. Please note that limited data is available for southern Ontario, as it was the last area to be completed. The database was created when surveys submitted to the Ministry were converted in the Assessment File Research Image Database (AFRI) project. However, the degree of accuracy (coordinates) as to the exact location of drill holes is dependent upon the source document submitted to the MNDM. Levels of accuracy used to locate holes are: centering on the mining claim; a sketch of the mining claim; a 1:50,000 map; a detailed company map; or from submitted a "Report of Work".

**Government Publication Date: 1886 - Oct 2022**

**Delisted Fuel Tanks:**

Provincial

[DTNK](#)

List of fuel storage tank sites that were once found in - and have since been removed from - the list of fuel storage tanks made available by the regulatory agency under Access to Public Information.

**Government Publication Date: Feb 28, 2022**

**Environmental Activity and Sector Registry:**

Provincial

[EASR](#)

On October 31, 2011, a smarter, faster environmental approvals system came into effect in Ontario. The EASR allows businesses to register certain activities with the ministry, rather than apply for an approval. The registry is available for common systems and processes, to which preset rules of operation can be applied. The EASR is currently available for: heating systems, standby power systems and automotive refinishing. Businesses whose activities aren't subject to the EASR may apply for an ECA (Environmental Compliance Approval). Please see our ECA database.

**Government Publication Date: Oct 2011- Mar 31, 2023**

**Environmental Registry:**

Provincial

[EBR](#)

The Environmental Registry lists proposals, decisions and exceptions regarding policies, Acts, instruments, or regulations that could significantly affect the environment. Through the Registry, thirteen provincial ministries notify the public of upcoming proposals and invite their comments. For example, if a local business is requesting a permit, license, or certificate of approval to release substances into the air or water; these are notified on the registry. Data includes: Approval for discharge into the natural environment other than water (i.e. Air) - EPA s. 9, Approval for sewage works - OWRA s. 53(1), and EPA s. 27 - Approval for a waste disposal site. For information regarding Permit to Take Water (PTTW), Certificate of Property Use (CPU) and (ORD) Orders please refer to those individual databases.

**Government Publication Date: 1994 - Mar 31, 2023**

**Environmental Compliance Approval:**

Provincial

[ECA](#)

On October 31, 2011, a smarter, faster environmental approvals system came into effect in Ontario. In the past, a business had to apply for multiple approvals (known as certificates of approval) for individual processes and pieces of equipment. Today, a business either registers itself, or applies for a single approval, depending on the types of activities it conducts. Businesses whose activities aren't subject to the EASR may apply for an ECA. A single ECA addresses all of a business's emissions, discharges and wastes. Separate approvals for air, noise and waste are no longer required. This database will also include Renewable Energy Approvals. For certificates of approval prior to Nov 1st, 2011, please refer to the CA database. For all Waste Disposal Sites please refer to the WDS database.

**Government Publication Date: Oct 2011- Mar 31, 2023**

**Environmental Effects Monitoring:**

Federal

[EEM](#)

The Environmental Effects Monitoring program assesses the effects of effluent from industrial or other sources on fish, fish habitat and human usage of fisheries resources. Since 1992, pulp and paper mills have been required to conduct EEM studies under the Pulp and Paper Effluent Regulations. This database provides information on the mill name, geographical location and sub-lethal toxicity data.

**Government Publication Date: 1992-2007\***

**ERIS Historical Searches:**

Private

[EHS](#)

ERIS has compiled a database of all environmental risk reports completed since March 1999. Available fields for this database include: site location, date of report, type of report, and search radius. As per all other databases, the ERIS database can be referenced on both the map and "Statistical Profile" page.

**Government Publication Date: 1999-Dec 31, 2022**

**Environmental Issues Inventory System:**

Federal

[EIIS](#)

The Environmental Issues Inventory System was developed through the implementation of the Environmental Issues and Remediation Plan. This plan was established to determine the location and severity of contaminated sites on inhabited First Nation reserves, and where necessary, to remediate those that posed a risk to health and safety; and to prevent future environmental problems. The EIIS provides information on the reserve under investigation, inventory number, name of site, environmental issue, site action (Remediation, Site Assessment), and date investigation completed.

**Government Publication Date: 1992-2001\***



**Emergency Management Historical Event:**

Provincial

EMHE

List of locations of historical occurrences of emergency events, including those assigned to the Ministry of Natural Resources by Order-In-Council (OIC) under the Emergency Management and Civil Protection Act, as well as events where MNR provided requested emergency response assistance. Many of these events will have involved community evacuations, significant structural loss, and/or involvement of MNR emergency response staff. These events fall into one of ten (10) type categories: Dam Failure; Drought / Low Water; Erosion; Flood; Forest Fire; Soil and Bedrock Instability; Petroleum Resource Center Event, EMO Requested Assistance, Continuity of Operations Event, Other Requested Assistance. EMHE record details are reproduced by ERIIS under License with the Ontario Ministry of Natural Resources © Queen's Printer for Ontario, 2017.

**Government Publication Date:** Apr 30, 2022

**Environmental Penalty Annual Report:**

Provincial

EPAR

This database contains data from Ontario's annual environmental penalty report published by the Ministry of the Environment and Climate Change. These reports provide information on environmental penalties for land or water violations issued to companies in one of the nine industrial sectors covered by the Municipal Industrial Strategy for Abatement (MISA) regulations.

**Government Publication Date:** Jan 1, 2011 - Dec 31, 2021

**List of Expired Fuels Safety Facilities:**

Provincial

EXP

List of facilities and tanks for which there was once a fuel registration. This is not a comprehensive or complete inventory of expired tanks/tank facilities in the province; this listing is a copy of previously registered tanks and facilities obtained under Access to Public Information. Includes private fuel outlets, bulk plants, fuel oil tanks, gasoline stations, marinas, propane filling stations, liquid fuel tanks, piping systems, etc; includes tanks which have been removed from the ground.

Notes: registration was not required for private fuel underground/aboveground storage tanks prior to January 1990, nor for furnace oil tanks prior to May 1, 2002; registration is not required for waste oil tanks in apartments, office buildings, residences, etc., or aboveground gas or diesel tanks. Records are not verified for accuracy or completeness.

**Government Publication Date:** Feb 28, 2022

**Federal Convictions:**

Federal

FCON

Environment Canada maintains a database referred to as the "Environmental Registry" that details prosecutions under the Canadian Environmental Protection Act (CEPA) and the Fisheries Act (FA). Information is provided on the company name, location, charge date, offence and penalty.

**Government Publication Date:** 1988-Jun 2007\*

**Contaminated Sites on Federal Land:**

Federal

FCS

The Federal Contaminated Sites Inventory includes information on known federal contaminated sites under the custodianship of departments, agencies and consolidated Crown corporations as well as those that are being or have been investigated to determine whether they have contamination arising from past use that could pose a risk to human health or the environment. The inventory also includes non-federal contaminated sites for which the Government of Canada has accepted some or all financial responsibility. It does not include sites where contamination has been caused by, and which are under the control of, enterprise Crown corporations, private individuals, firms or other levels of government. Includes fire training sites and sites at which Per- and Polyfluoroalkyl Substances (PFAS) are a concern.

**Government Publication Date:** Jun 2000-Mar 2023

**Fisheries & Oceans Fuel Tanks:**

Federal

FOFT

Fisheries & Oceans Canada maintains an inventory of aboveground & underground fuel storage tanks located on Fisheries & Oceans property or controlled by DFO. Our inventory provides information on the site name, location, tank owner, tank operator, facility type, storage tank location, tank contents & capacity, and date of tank installation.

**Government Publication Date:** 1964-Sep 2019

**Federal Identification Registry for Storage Tank Systems (FIRSTS):**

Federal

FRST

A list of federally regulated Storage tanks from the Federal Identification Registry for Storage Tank Systems (FIRSTS). FIRSTS is Environment and Climate Change Canada's database of storage tank systems subject to the Storage Tank for Petroleum Products and Allied Petroleum Products Regulations. The main objective of the Regulations is to prevent soil and groundwater contamination from storage tank systems located on federal and aboriginal lands. Storage tank systems that do not have a valid identification number displayed in a readily visible location on or near the storage tank system may be refused product delivery.

**Government Publication Date:** May 31, 2018

**Fuel Storage Tank:**

Provincial

FST

List of registered private and retail fuel storage tanks. This is not a comprehensive or complete inventory of private and retail fuel storage tanks in the province; this listing is a copy of registered private and retail fuel storage tanks, obtained under Access to Public Information.

Notes: registration was not required for private fuel underground/aboveground storage tanks prior to January 1990, nor for furnace oil tanks prior to May 1, 2002; registration is not required for waste oil tanks in apartments, office buildings, residences, etc., or aboveground gas or diesel tanks. Records are not verified for accuracy or completeness.

**Government Publication Date:** Feb 28, 2022



**Fuel Storage Tank - Historic:**

Provincial

FSTH

The Fuels Safety Branch of the Ontario Ministry of Consumer and Commercial Relations maintained a database of all registered private fuel storage tanks. Public records of private fuel storage tanks are only available since the registration became effective in September 1989. This information is now collected by the Technical Standards and Safety Authority.

**Government Publication Date: Pre-Jan 2010\***

**Ontario Regulation 347 Waste Generators Summary:**

Provincial

GEN

Regulation 347 of the Ontario EPA defines a waste generation site as any site, equipment and/or operation involved in the production, collection, handling and/or storage of regulated wastes. A generator of regulated waste is required to register the waste generation site and each waste produced, collected, handled, or stored at the site. This database contains the registration number, company name and address of registered generators including the types of hazardous wastes generated. It includes data on waste generating facilities such as: drycleaners, waste treatment and disposal facilities, machine shops, electric power distribution etc. This information is a summary of all years from 1986 including the most currently available data. Some records may contain, within the company name, the phrase "See & Use..." followed by a series of letters and numbers. This occurs when one company is amalgamated with or taken over by another registered company. The number listed as "See & Use", refers to the new ownership and the other identification number refers to the original ownership. This phrase serves as a link between the 2 companies until operations have been fully transferred.

**Government Publication Date: 1986-Oct 31, 2022**

**Greenhouse Gas Emissions from Large Facilities:**

Federal

GHG

List of greenhouse gas emissions from large facilities made available by Environment Canada. Greenhouse gas emissions in kilotonnes of carbon dioxide equivalents (kt CO<sub>2</sub> eq).

**Government Publication Date: 2013-Dec 2019**

**TSSA Historic Incidents:**

Provincial

HINC

List of historic incidences of spills and leaks of diesel, fuel oil, gasoline, natural gas, propane, and hydrogen recorded by the TSSA in their previous incident tracking system. The TSSA's Fuels Safety Program administers the Technical Standards & Safety Act 2000, providing fuel-related safety services associated with the safe transportation, storage, handling and use of fuels such as gasoline, diesel, propane, natural gas and hydrogen. Under this Act, the TSSA regulates fuel suppliers, storage facilities, transport trucks, pipelines, contractors and equipment or appliances that use fuels. Records are not verified for accuracy or completeness. This is not a comprehensive or complete inventory of historical fuel spills and leaks in the province. This listing is a copy of the data captured at one moment in time and is hence limited by the record date provided here.

**Government Publication Date: 2006-June 2009\***

**Indian & Northern Affairs Fuel Tanks:**

Federal

IAFT

The Department of Indian & Northern Affairs Canada (INAC) maintains an inventory of aboveground & underground fuel storage tanks located on both federal and crown land. Our inventory provides information on the reserve name, location, facility type, site/facility name, tank type, material & ID number, tank contents & capacity, and date of tank installation.

**Government Publication Date: 1950-Aug 2003\***

**Fuel Oil Spills and Leaks:**

Provincial

INC

Listing of spills and leaks of diesel, fuel oil, gasoline, natural gas, propane, and hydrogen reported to the Spills Action Centre (SAC). This is not a comprehensive or complete inventory of fuel-related leaks, spills, and incidents in the province; this listing is a copy of incidents reported to the SAC, obtained under Access to Public Information. Includes incidents from fuel-related hazards such as spills, fires, and explosions. Records are not verified for accuracy or completeness.

**Government Publication Date: Feb 28, 2022**

**Landfill Inventory Management Ontario:**

Provincial

LIMO

The Landfill Inventory Management Ontario (LIMO) database is updated every year, as the Ministry of the Environment, Conservation and Parks compiles new and updated information. Includes small and large landfills currently operating as well as those which are closed and historic. Operators of larger landfills provide landfill information for the previous operating year to the ministry for LIMO including: estimated amount of total waste received, landfill capacity, estimated total remaining landfill capacity, fill rates, engineering designs, reporting and monitoring details, size of location, service area, approved waste types, leachate of site treatment, contaminant attenuation zone and more. The small landfills include information such as site owner, site location and certificate of approval # and status.

**Government Publication Date: Mar 21, 2022**

**Canadian Mine Locations:**

Private

MINE

This information is collected from the Canadian & American Mines Handbook. The Mines database is a national database that provides over 290 listings on mines (listed as public companies) dealing primarily with precious metals and hard rocks. Listed are mines that are currently in operation, closed, suspended, or are still being developed (advanced projects). Their locations are provided as geographic coordinates (x, y and/or longitude, latitude). As of 2002, data pertaining to Canadian smelters and refineries has been appended to this database.

**Government Publication Date: 1998-2009\***

**Mineral Occurrences:**

Provincial

MNR

In the early 70's, the Ministry of Northern Development and Mines created an inventory of approximately 19,000 mineral occurrences in Ontario, in regard to metallic and industrial minerals, as well as some information on building stones and aggregate deposits. Please note that the "Horizontal Positional Accuracy" is approximately +/- 200 m. Many reference elements for each record were derived from field sketches using pace or chain/tape measurements against claim posts or topographic features in the area. The primary limiting factor for the level of positional accuracy is the scale of the source material. The testing of horizontal accuracy of the source materials was accomplished by comparing the plan metric (X and Y) coordinates of that point with the coordinates of the same point as defined from a source of higher accuracy.

**Government Publication Date: 1846-Feb 2023**

**National Analysis of Trends in Emergencies System (NATES):**

Federal

NATE

In 1974 Environment Canada established the National Analysis of Trends in Emergencies System (NATES) database, for the voluntary reporting of significant spill incidents. The data was to be used to assist in directing the work of the emergencies program. NATES ran from 1974 to 1994. Extensive information is available within this database including company names, place where the spill occurred, date of spill, cause, reason and source of spill, damage incurred, and amount, concentration, and volume of materials released.

**Government Publication Date: 1974-1994\***

**Non-Compliance Reports:**

Provincial

NCPL

The Ministry of the Environment provides information about non-compliant discharges of contaminants to air and water that exceed legal allowable limits, from regulated industrial and municipal facilities. A reported non-compliance failure may be in regard to a Control Order, Certificate of Approval, Sectoral Regulation or specific regulation/act.

**Government Publication Date: Dec 31, 2021**

**National Defense & Canadian Forces Fuel Tanks:**

Federal

NDFT

The Department of National Defense and the Canadian Forces maintains an inventory of all aboveground & underground fuel storage tanks located on DND lands. Our inventory provides information on the base name, location, tank type & capacity, tank contents, tank class, date of tank installation, date tank last used, and status of tank as of May 2001. This database will no longer be updated due to the new National Security protocols which have prohibited any release of this database.

**Government Publication Date: Up to May 2001\***

**National Defense & Canadian Forces Spills:**

Federal

NDSP

The Department of National Defense and the Canadian Forces maintains an inventory of spills to land and water. All spill sites have been classified under the "Transportation of Dangerous Goods Act - 1992". Our inventory provides information on the facility name, location, spill ID #, spill date, type of spill, as well as the quantity of substance spilled & recovered.

**Government Publication Date: Mar 1999-Apr 2018**

**National Defence & Canadian Forces Waste Disposal Sites:**

Federal

NDWD

The Department of National Defence and the Canadian Forces maintains an inventory of waste disposal sites located on DND lands. Where available, our inventory provides information on the base name, location, type of waste received, area of site, depth of site, year site opened/closed and status.

**Government Publication Date: 2001-Apr 2007\***

**National Energy Board Pipeline Incidents:**

Federal

NEBI

Locations of pipeline incidents from 2008 to present, made available by the Canada Energy Regulator (CER) - previously the National Energy Board (NEB). Includes incidents reported under the Onshore Pipeline Regulations and the Processing Plant Regulations related to pipelines under federal jurisdiction, does not include incident data related to pipelines under provincial or territorial jurisdiction.

**Government Publication Date: 2008-Jun 30, 2021**

**National Energy Board Wells:**

Federal

NEBP

The NEBW database contains information on onshore & offshore oil and gas wells that are outside provincial jurisdiction(s) and are thereby regulated by the National Energy Board. Data is provided regarding the operator, well name, well ID No./UWI, status, classification, well depth, spud and release date.

**Government Publication Date: 1920-Feb 2003\***

**National Environmental Emergencies System (NEES):**

Federal

NEES

In 2000, the Emergencies program implemented NEES, a reporting system for spills of hazardous substances. For the most part, this system only captured data from the Atlantic Provinces, some from Quebec and Ontario and a portion from British Columbia. Data for Alberta, Saskatchewan, Manitoba and the Territories was not captured. However, NEES is also a repository for previous Environment Canada spill datasets. NEES is composed of the historic datasets ' or Trends ' which dates from approximately 1974 to present. NEES Trends is a compilation of historic databases, which were merged and includes data from NATES (National Analysis of Trends in Emergencies System), ARTS (Atlantic Regional Trends System), and NEES. In 2001, the Emergencies Program determined that variations in reporting regimes and requirements between federal and provincial agencies made national spill reporting and trend analysis difficult to achieve. As a consequence, the department has focused efforts on capturing data on spills of substances which fall under its legislative authority only (CEPA and FA). As such, the NEES database will be decommissioned in December 2004.

**Government Publication Date: 1974-2003\*****National PCB Inventory:**

Federal

NPCB

Environment Canada's National PCB inventory includes information on in-use PCB containing equipment in Canada including federal, provincial and private facilities. Federal out-of-service PCB containing equipment and PCB waste owned by the federal government or by federally regulated industries such as airlines, railway companies, broadcasting companies, telephone and telecommunications companies, pipeline companies, etc. are also listed. Although it is not Environment Canada's mandate to collect data on non-federal PCB waste, the National PCB inventory includes some information on provincial and private PCB waste and storage sites. Some addresses provided may be Head Office addresses and are not necessarily the location of where the waste is being used or stored.

**Government Publication Date: 1988-2008\*****National Pollutant Release Inventory:**

Federal

NPRI

Environment Canada has defined the National Pollutant Release Inventory ("NPRI") as a federal government initiative designed to collect comprehensive national data regarding releases to air, water, or land, and waste transfers for recycling for more than 300 listed substances.

**Government Publication Date: 1993-May 2017****Oil and Gas Wells:**

Private

OGWE

The Nickle's Energy Group (publisher of the Daily Oil Bulletin) collects information on drilling activity including operator and well statistics. The well information database includes name, location, class, status and depth. The main Nickle's database is updated on a daily basis, however, this database is updated on a monthly basis. More information is available at [www.nickles.com](http://www.nickles.com).

**Government Publication Date: 1988-Nov 30, 2022****Ontario Oil and Gas Wells:**

Provincial

OOGW

In 1998, the MNR handed over to the Ontario Oil, Gas and Salt Resources Corporation, the responsibility of maintaining a database of oil and gas wells drilled in Ontario. The OGSR Library has over 20,000+ wells in their database. Information available for all wells in the ERIS database include well owner/operator, location, permit issue date, and well cap date, license No., status, depth and the primary target (rock unit) of the well being drilled. All geology/stratigraphy table information, plus all water table information is also provide for each well record.

**Government Publication Date: 1800-Aug 2021****Inventory of PCB Storage Sites:**

Provincial

OPCB

The Ontario Ministry of Environment, Waste Management Branch, maintains an inventory of PCB storage sites within the province. Ontario Regulation 11/82 (Waste Management - PCB) and Regulation 347 (Generator Waste Management) under the Ontario EPA requires the registration of inactive PCB storage equipment and/or disposal sites of PCB waste with the Ontario Ministry of Environment. This database contains information on: 1) waste quantities; 2) major and minor sites storing liquid or solid waste; and 3) a waste storage inventory.

**Government Publication Date: 1987-Oct 2004; 2012-Dec 2013****Orders:**

Provincial

ORD

This is a subset taken from Ontario's Environmental Registry (EBR) database. It will include Orders on the registry such as (EPA s. 17) - Order for remedial work, (EPA s. 18) - Order for preventative measures, (EPA s. 43) - Order for removal of waste and restoration of site, (EPA s. 44) - Order for conformity with Act for waste disposal sites, (EPA s. 136) - Order for performance of environmental measures.

**Government Publication Date: 1994 - Mar 31, 2023****Canadian Pulp and Paper:**

Private

PAP

This information is part of the Pulp and Paper Canada Directory. The Directory provides a comprehensive listing of the locations of pulp and paper mills and the products that they produce.

**Government Publication Date: 1999, 2002, 2004, 2005, 2009-2014****Parks Canada Fuel Storage Tanks:**

Federal

PCFT

Canadian Heritage maintains an inventory of known fuel storage tanks operated by Parks Canada, in both National Parks and at National Historic Sites. The database details information on site name, location, tank install/removal date, capacity, fuel type, facility type, tank design and owner/operator.

**Government Publication Date: 1920-Jan 2005\***

**Pesticide Register:**

Provincial PES

The Ontario Ministry of the Environment and Climate Change maintains a database of licensed operators and vendors of registered pesticides.

**Government Publication Date:** Oct 2011- Mar 31, 2023

**Pipeline Incidents:**

Provincial PINC

List of pipeline incidents (strikes, leaks, spills). This is not a comprehensive or complete inventory of pipeline incidents in the province; this listing is an historical copy of records previously obtained under Access to Public Information. Records are not verified for accuracy or completeness.

**Government Publication Date:** Feb 28, 2021

**Private and Retail Fuel Storage Tanks:**

Provincial PRT

The Fuels Safety Branch of the Ontario Ministry of Consumer and Commercial Relations maintained a database of all registered private fuel storage tanks and licensed retail fuel outlets. This database includes an inventory of locations that have gasoline, oil, waste oil, natural gas and/or propane storage tanks on their property. The MCCR no longer collects this information. This information is now collected by the Technical Standards and Safety Authority (TSSA).

**Government Publication Date:** 1989-1996\*

**Permit to Take Water:**

Provincial PTTW

This is a subset taken from Ontario's Environmental Registry (EBR) database. It will include PTTW's on the registry such as OWRA s. 34 - Permit to take water.

**Government Publication Date:** 1994 - Mar 31, 2023

**Ontario Regulation 347 Waste Receivers Summary:**

Provincial REC

Part V of the Ontario Environmental Protection Act ("EPA") regulates the disposal of regulated waste through an operating waste management system or a waste disposal site operated or used pursuant to the terms and conditions of a Certificate of Approval or a Provisional Certificate of Approval. Regulation 347 of the Ontario EPA defines a waste receiving site as any site or facility to which waste is transferred by a waste carrier. A receiver of regulated waste is required to register the waste receiving facility. This database represents registered receivers of regulated wastes, identified by registration number, company name and address, and includes receivers of waste such as: landfills, incinerators, transfer stations, PCB storage sites, sludge farms and water pollution control plants. This information is a summary of all years from 1986 including the most currently available data.

**Government Publication Date:** 1986-1990, 1992-2020

**Record of Site Condition:**

Provincial RSC

The Record of Site Condition (RSC) is part of the Ministry of the Environment's Brownfields Environmental Site Registry. Protection from environmental cleanup orders for property owners is contingent upon documentation known as a record of site condition (RSC) being filed in the Environmental Site Registry. In order to file an RSC, the property must have been properly assessed and shown to meet the soil, sediment and groundwater standards appropriate for the use (such as residential) proposed to take place on the property. The Record of Site Condition Regulation (O. Reg. 153/04) details requirements related to site assessment and clean up.

RSCs filed after July 1, 2011 will also be included as part of the new (O.Reg. 511/09).

**Government Publication Date:** 1997-Sept 2001, Oct 2004-Mar 2023

**Retail Fuel Storage Tanks:**

Private RST

This database includes an inventory of retail fuel outlet locations (including marinas) that have on their property gasoline, oil, waste oil, natural gas and / or propane storage tanks.

**Government Publication Date:** 1999-Feb 28, 2023

**Scott's Manufacturing Directory:**

Private SCT

Scott's Directories is a data bank containing information on over 200,000 manufacturers across Canada. Even though Scott's listings are voluntary, it is the most comprehensive database of Canadian manufacturers available. Information concerning a company's address, plant size, and main products are included in this database.

**Government Publication Date:** 1992-Mar 2011\*

**Ontario Spills:**

Provincial SPL

List of spills and incidents made available the Ministry of the Environment, Conservation and Parks. This database identifies information such as location (approximate), type and quantity of contaminant, date of spill, environmental impact, cause, nature of impact, etc. Information from 1988-2002 was part of the ORIS (Occurrence Reporting Information System). The SAC (Spills Action Centre) handles all spills reported in Ontario. Regulations for spills in Ontario are part of the MOE's Environmental Protection Act, Part X. The Ministry of the Environment, Conservation and Parks cites the coronavirus pandemic as an explanation for delays in releasing data pursuant to requests.

**Government Publication Date:** 1988-Mar 2021; May 2021-Oct 2021

**Wastewater Discharger Registration Database:**

Provincial

[SRDS](#)

Facilities that report either municipal treated wastewater effluent or industrial wastewater discharges under the Effluent Monitoring and Effluent Limits (EMEL) and Municipal/Industrial Strategy for Abatement Regulations. The Municipal/Industrial Strategy for Abatement (MISA) division of the Ontario Ministry of Environment keeps record of direct dischargers of toxic pollutants within nine sectors including: Electric Power Generation, Mining, Petroleum Refining, Organic Chemicals, Inorganic Chemicals, Pulp & Paper, Metal Casting, Iron & Steel, and Quarries.

**Government Publication Date: 1990-Dec 31, 2020**

**Anderson's Storage Tanks:**

Private

[TANK](#)

The information provided in this database was collected by examining various historical documents, which identified the location of former storage tanks, containing substances such as fuel, water, gas, oil, and other various types of miscellaneous products. Information is available in regard to business operating at tank site, tank location, permit year, permit & installation type, no. of tanks installed & configuration and tank capacity. Data contained within this database pertains only to the city of Toronto and is not warranted to be complete, exhaustive or authoritative. The information was collected for research purposes only.

**Government Publication Date: 1915-1953\***

**Transport Canada Fuel Storage Tanks:**

Federal

[TCFT](#)

List of fuel storage tanks currently or previously owned or operated by Transport Canada. This inventory also includes tanks on The Pickering Lands, which refers to 7,530 hectares (18,600 acres) of land in Pickering, Markham, and Uxbridge owned by the Government of Canada since 1972; properties on this land has been leased by the government since 1975, and falls under the Site Management Policy of Transport Canada, but is administered by Public Works and Government Services Canada. This inventory provides information on the site name, location, tank age, capacity and fuel type.

**Government Publication Date: 1970 - Apr 2020**

**Variances for Abandonment of Underground Storage Tanks:**

Provincial

[VAR](#)

Listing of variances granted for storage tank abandonment. This is not a comprehensive or complete inventory of tank abandonment variances in the province; this listing is a copy of tank abandonment variance records previously obtained under Access to Public Information. In Ontario, registered underground storage tanks must be removed within two years of disuse; if removal of a tank is not feasible, an application may be sought for a variance from this code requirement.

Records are not verified for accuracy or completeness.

**Government Publication Date: Feb 28, 2022**

**Waste Disposal Sites - MOE CA Inventory:**

Provincial

[WDS](#)

The Ontario Ministry of Environment, Waste Management Branch, maintains an inventory of known open (active or inactive) and closed disposal sites in the Province of Ontario. Active sites maintain a Certificate of Approval, are approved to receive and are receiving waste. Inactive sites maintain Certificate(s) of Approval but are not receiving waste. Closed sites are not receiving waste. The data contained within this database was compiled from the MOE's Certificate of Approval database. Locations of these sites may be cross-referenced to the Anderson database described under ERIS's Private Source Database section, by the CA number. All new Environmental Compliance Approvals handed out after Oct 31, 2011 for Waste Disposal Sites will still be found in this database.

**Government Publication Date: Oct 2011- Mar 31, 2023**

**Waste Disposal Sites - MOE 1991 Historical Approval Inventory:**

Provincial

[WDSH](#)

In June 1991, the Ontario Ministry of Environment, Waste Management Branch, published the "June 1991 Waste Disposal Site Inventory", of all known active and closed waste disposal sites as of October 30th, 1990. For each "active" site as of October 31st 1990, information is provided on site location, site/CA number, waste type, site status and site classification. For each "closed" site as of October 31st 1990, information is provided on site location, site/CA number, closure date and site classification. Locations of these sites may be cross-referenced to the Anderson database described under ERIS's Private Source Database section, by the CA number.

**Government Publication Date: Up to Oct 1990\***

**Water Well Information System:**

Provincial

[WWIS](#)

This database describes locations and characteristics of water wells found within Ontario in accordance with Regulation 903. It includes such information as coordinates, construction date, well depth, primary and secondary use, pump rate, static water level, well status, etc. Also included are detailed stratigraphy information, approximate depth to bedrock and the approximate depth to the water table.

**Government Publication Date: Jun 30 2022**

# Definitions

**Database Descriptions:** This section provides a detailed explanation for each database including: source, information available, time coverage, and acronyms used. They are listed in alphabetic order.

**Detail Report:** This is the section of the report which provides the most detail for each individual record. Records are summarized by location, starting with the project property followed by records in closest proximity.

**Distance:** The distance value is the distance between plotted points, not necessarily the distance between the sites' boundaries. All values are an approximation.

**Direction:** The direction value is the compass direction of the site in respect to the project property and/or center point of the report.

**Elevation:** The elevation value is taken from the location at which the records for the site address have been plotted. All values are an approximation. Source: Google Elevation API.

**Executive Summary:** This portion of the report is divided into 3 sections:

'Report Summary'- Displays a chart indicating how many records fall on the project property and, within the report search radii.

'Site Report Summary'-Project Property'- This section lists all the records which fall on the project property. For more details, see the 'Detail Report' section.

'Site Report Summary-Surrounding Properties'- This section summarizes all records on adjacent properties, listing them in order of proximity from the project property. For more details, see the 'Detail Report' section.

**Map Key:** The map key number is assigned according to closest proximity from the project property. Map Key numbers always start at #1. The project property will always have a map key of '1' if records are available. If there is a number in brackets beside the main number, this will indicate the number of records on that specific property. If there is no number in brackets, there is only one record for that property.

The symbol and colour used indicates 'elevation': the red inverted triangle will dictate 'ERIS Sites with Lower Elevation', the yellow triangle will dictate 'ERIS Sites with Higher Elevation' and the orange square will dictate 'ERIS Sites with Same Elevation.'

**Unplottables:** These are records that could not be mapped due to various reasons, including limited geographic information. These records may or may not be in your study area, and are included as reference.