G2S Consulting Inc.
4361 Harvester Rd., Unit 12, Burlington, ON L7L 5M4
P 905.331.3735 F 905.642.5999
G2Sconsulting.com

# Phase One Environmental Site Assessment



## 110 O'Connor Street, Ottawa, Ontario

G2S25042A

Groupe Mach Inc.
630 Saint-Paul Street West, Suite 600
Montreal, Quebec
H3C 1L9

April 2025

## Executive Summary

G2S Consulting Inc. (G2S) was retained by Groupe Mach Inc. (the Client) to complete a Phase One Environmental Site Assessment (ESA) for the property located at 110 O'Connor Street in Ottawa, Ontario (hereinafter referred to as the 'Site'). Refer to Drawing 1 in Appendix A for the Site Location Plan. Authorization to proceed with the Phase One ESA was provided by Mohamad Kheir Hassoun of Groupe Mach Inc.

The rectangular shaped Site is located on the west side of O'Connor Street, located at the southwest corner of the intersection with Slater Street and O'Connor Street, and covers an approximate area of 0.21 ha (0.51 ac.). The Study Area consists of residential and commercial land use, and the Rideau Canal is located approximately 565 m northeast of the Site.

G2S understands the Client requires a Phase One ESA for due diligence purposes related to the redevelopment of the Site for residential purposes. The Site was most recently used for commercial purposes (commercial and office building) and is proposed to be used for residential use. Since there is a change in property use planned (commercial to residential), a Record of Site Condition (RSC) is required under O. Reg. 153/04, as amended. This Phase One ESA was completed in accordance with Schedule D. of O. Reg. 153/04.

This Phase One ESA was conducted to:

i. Develop a preliminary determination of the likelihood that one or more contaminants have affected any land or water on, in or under the Phase One ESA property;

ii. Determine the need for a Phase Two ESA; and

iii. Provide a basis for carrying out any Phase Two ESA required.

Based on information from the records review, the first developed use of the Site was prior to 1875, and was developed with seven residential dwellings. The Site was then developed with eight dwellings in the early 1900s. A grocery store and bakery were developed within the northern portion of the Site in 1912, as well as the central portion of the Site was occupied by a dry cleaner. The northern portion of the Site was redeveloped into a dry cleaner in the 1920s, with the central portion of the Site was developed with a residential dwelling , and the southern portion of the Site was occupied by an apartment building and a tailor. A dry cleaner was located within the central and southern portions of the Site in the 1940s to the 1950s, with the remaining Site being occupied by residential land use. The previously mentioned buildings were demolished in the 1960s, and the Site was redeveloped with an apartment building within the northern portion of the Site, and commercial buildings were developed within the southern portion of the Site. The present building configuration was developed within the 1970s and was occupied by various commercial tenants. The Site has been vacant since 2022, and is presently in the early stages of being prepared for demolition.

Historical review of the Site and surrounding properties within a 250 m radius of the Site identified nine on-Site PCAs and several off-Site PCAs, as defined in O. Reg. 153/04. The PCAs were assessed based on observations of the operations, their location relative to the Site with respect to the inferred groundwater flow direction, their tenure, expected chemical storage amounts, etc. Based on review and evaluation of the information gathered, the following APECs have been identified:

APEC 1: West central portion of Site – Current and historical presence of three diesel aboveground storage tanks (ASTs) located within the underground parking levels. Presence of fill and vent pipes associated with the ASTs.

APEC 2: Entire Site – A geotechnical report by others identified fill material present beneath the Site to a depth of 5.33 m below ground surface (bgs).

APEC 3A: Northeastern portion of Site – Historical presence of a dry cleaner from the years 1912 – 1922.

APEC 3B: East central portion of Site – Historical presence of a dry cleaner in 1912.

APEC 3C: Southeastern portion of Site – Historical presence of a dry cleaner from the years 1948 – 1955.

APEC 3D: Northwestern portion of Site – Historical use of 174 Slater Street as a dry cleaner from the years 1912 – 1922.

APEC 4: Central portion of Site – Current and historical presence of a transformer vault within the central portion of the Site.

APEC 5: Western portion of Site – Historical use of de-icing salt located on paved portions of the Site.

APEC 6: Southern portion of Site – Historical presence of a dry cleaner located at 124 O'Connor Street (south adjacent) from the years 1922 – 1941.

APEC 7A: Western portion of Site – Historical use of 170 Slater Street (west adjacent) as an autobody shop, from the years 1948 – 1966.

APEC 7B: Northwest portion of Site – Historical presence two underground storage tanks (USTs) in the 1940 - 1960 located along the northeastern portion of 170 Slater Street (west adjacent).

APEC 7C: Western portion of Site – Historical use of 170 Slater Street (west adjacent) for metal plating in the 1930s.

APEC 7D: Western portion of Site – Historical use of 170 Slater Street (west adjacent) as a metal fabricator in the 1970s.

Regarding APEC 5 (de-icing salt use), per Section 49.1 of O. Reg 153/04, assessment of this APEC is not required. Under the Regulations, where a substance has been applied to surfaces for the safety of vehicular or pedestrian traffic under conditions of snow or ice or both, the applicable standard is deemed not to be exceeded. In this regard, further assessment of this APEC is not required.

Based on the findings of this Phase One ESA, a Phase Two ESA is recommended to investigate the potential for contamination related to the above-noted APECs.

## Table of Contents

Executive Summary ..... ii
1. Introduction ..... 1
**1.1** Terms of Reference ..... 1
**1.2** Phase One ESA Property Information ..... 2
2. Scope of Investigation ..... 3
3. Records Review ..... 4
**3.1** General ..... 4
3.1.1 Phase One ESA Study Area Determination ..... 4
3.1.2 First Developed Use Determination ..... 4
3.1.3 Chain of Title ..... 4
3.1.4 ERIS Database Records ..... 5
3.1.5 Fire Insurance Plans ..... 23
3.1.6 Street Directories ..... 29
3.1.7 Waste Management Records ..... 34
3.1.8 Environmental Reports ..... 36
**3.2** Environmental Source Information ..... 37
**3.3** Physical Setting Sources ..... 40
3.3.1 Aerial Photographs ..... 40
3.3.2 Ontario Base Maps/Topographic and Other Maps ..... 40
3.3.3 Hydrology and Hydrogeology ..... 41
3.3.4 Water Bodies, Areas of Natural Significance and Groundwater Information ..... 41
3.3.5 Well Records ..... 41
**3.4** Site Operating Records ..... 42
4. Interviews ..... 43
**4.1** Site Personnel ..... 43
**4.2** Third Party Individuals ..... 43
**4.3** Government Officials ..... 43
5. Site Reconnaissance ..... 44
**5.1** General Requirements ..... 44
**5.2** Specific Observations at the Phase One Property ..... 44
5.2.1 Enhanced Investigation Property ..... 47
5.2.2 Operations ..... 47
5.2.3 Hazardous Materials ..... 48
5.2.4 Products Manufactured ..... 48
5.2.5 By-Products and Wastes ..... 48
5.2.6 Raw Materials – Handling and Storage ..... 48

5.2.7 Details of Drums, Totes and Bins ....48
5.2.8 Details of all Oil/Water Separators ....48
5.2.9 All Vehicle and Equipment Maintenance Areas ....48
5.2.10 Details of All Spills ....48
5.2.11 Details of Liquid Discharge Points ....49
5.2.12 Details of Operations ....49
5.2.13 Details of all Hydraulic Lift Equipment ....49
**5.3** Written Description of Investigation ....49
6. Review and Evaluation of Information ....50
**6.1** Current and Past Uses ....50
6.2 Potentially Contaminating Activities ....54
**6.2** Areas of Potential Environmental Concern ....54
7. Phase One Conceptual Site Model ....55
8. Conclusions and Recommendations ....57
**8.1** Whether Phase Two Environmental Site Assessment Required Before Record of Site Condition Submitted ....59
**8.2** Record of Site Condition Based on Phase One Environmental Site Assessment Alone ....59
9. Qualifications of the Assessors ....60
10. References and Supporting Documentation ....61
11. Limitations ....63
12. Signatures and Closing Remarks ....64
13. Appendices ....65

## Appendices

Appendix A: Drawings
Appendix B: Site Ownership
Appendix C: Street Directories
Appendix D: Environmental Source Information
Appendix E: Well Records
Appendix F: Site Photographs
Appendix G: PCA and APEC Table

## List of Tables

Table 1: General Site Details
Table 2: Fire Insurance Plans, Potentially Contaminating Activities
Table 3: Street Directories, Site Occupant
Table 4: HWIN Records
Table 5: Summary of Previous Environmental Reports
Table 6: Environmental Source Information
Table 7: Aerial Photographs

Table 8: Topographic Maps
Table 9: Site Operating Records
Table 10: Site Reconnaissance
Table 11: Summary of Current and Past Site Uses
Table 12: Potentially Contaminating Activities
Table 13: Areas of Potential Environmental Concern

Table A: Potentially Contaminating Activities (PCAs)
Table B: Areas of Potential Environmental Concern (APECs)

# 1. Introduction

G2S Consulting Inc. (G2S) was retained by Groupe Mach Inc. (the Client) to complete a Phase One Environmental Site Assessment (ESA) for the property located at 110 O'Connor Street in Ottawa, Ontario, hereinafter referred to as the 'Site'. Refer to Drawing 1 in Appendix A for the Site Location Plan. Authorization to proceed with the Phase One ESA was provided by Mohamad Kheir Hassoun of Groupe Mach Inc.

G2S understands the Client requires a Phase One ESA to support an application for Record of Site Condition (RSC) related to the redevelopment of the Site for residential purposes. The Site was most recently used for commercial purposes (vacant) and is proposed to be used for residential use. Since there is a change in property use planned (commercial to residential), a RSC is required under O. Reg. 153/04, as amended. This Phase One ESA was completed in accordance with Schedule D. of O. Reg. 153/04.

## 1.1 Terms of Reference

The nature of a Phase One ESA by definition is a nonintrusive site examination of "readily accessible features"; therefore, the Phase One ESA does not quantify the chemical or physical quality of the exposed or inaccessible features such as materials beneath buildings or buried on Site. In this regard, the Phase One ESA must be viewed as a mechanism that may assist in reducing, rather than eliminating, the uncertainty of encountering environmental contaminants during future use of the Site.

This Phase One ESA was conducted to:

i. Develop a preliminary determination of the likelihood that one or more contaminants have affected any land or water on, in or under the Phase One ESA property;

ii. Determine the need for a Phase Two ESA; and

iii. Provide a basis for carrying out any Phase Two ESA required.

## 1.2 Phase One ESA Property Information

**Table 1: General Site Details**

| | |
|---|---|
| Municipal Address: | 110 O'Connor Street, Ottawa, Ontario |
| General Site Location: | West side of O'Connor Street, southwest of the intersection with Slater Street and O'Connor Street |
| Approximate Plan Area: | Approximate plan area of 0.21 hectares (0.51 acres) with frontage of approximately 66 m on O'Connor Street and a depth of approximately 29 m. |
| Property Identification Number (PIN): | 04115-0095 (LT) |
| Legal Description: | PCL 42-1, SEC 3922 ; PT LT 42 & LT 43, PL 3922 , S SLATER ST ; PT LTS 42 & 43, PL 3922 , N LAURIER ST, BEING PT 1, 4R401 ; OTTAWA |
| Current Site Owner and Contact Information: | Édifice 110 O'Connor Inc. / 110 O'Connor Building |
| Current Site Occupant: | Vacant (fourteen-storey office building with mechanical penthouse and three basement levels) |

The Phase One Study Area includes the Site and lands within approximately 250 m of the Site, as shown on Drawing 2 in Appendix A (hereinafter referred to as the 'Study Area').

## 2. Scope of Investigation

This assessment was performed in accordance with the Phase One ESA protocols and included the following tasks:

1. Records review.

2. Interviews with pertinent Site contacts.

3. A Site reconnaissance to assess current Site and Study Area conditions and the presence of any visual indications or olfactory evidence of potential contamination. A detailed review of regulatory compliance issues was not within the terms of reference for this assignment.

4. An evaluation of the information gathered from the records review, interviews, and Site reconnaissance.

5. Preparation of this report discussing the information compiled and the corresponding conclusions and recommendations.

# 3. Records Review

G2S reviewed reasonably accessible information and records to determine the land use history of the Site and Study Area.

## 3.1 General

### 3.1.1 Phase One ESA Study Area Determination

In accordance with O. Reg. 153/04, the Phase One ESA must include, at a minimum the Site and any other property that is located within 250 m of the Site boundaries. This is referred to as the Phase One ESA Study Area (Study Area) as depicted on Drawing 2 in Appendix A.

### 3.1.2 First Developed Use Determination

In accordance with the O. Reg. 153/04, the following definition applies:

"First developed use" means *the earlier of,*

i. The first use of a phase one property in or after 1875 that resulted in the development of a building or structure on the property, and

ii. The first potentially contaminating use or activity on the phase one property.

Based on information from the records review, the first developed use of the Site was prior to 1875, and was developed with seven residential dwellings. The Site was then developed with eight dwellings in the early 1900s. A grocery store and bakery was developed within the northern portion of the Site in 1912, as well as the central portion of the Site was occupied by a dry cleaner. The northern portion of the Site was redeveloped into a dry cleaner in the 1920s, with the central portion of the Site was developed with a residential dwelling, and the southern portion of the Site was occupied by an apartment building and a tailor. A dry cleaner was located within the central and southern portions of the Site in the 1940s to the 1950s, with the remaining Site being occupied by residential land use. The previously mentioned buildings were demolished within the 1960s, and the Site was redeveloped with an apartment building within the northern portion of the Site, and commercial buildings were developed within the southern portion of the Site. The present building configuration was developed within the 1970s and was occupied by various commercial tenants.

### 3.1.3 Chain of Title

A land title search for the Site was conducted online at the Teranet Express website for the Ottawa Region Land Registry Office. As well, historical data including land registry information was obtained by P.L.P Titles Ltd. and Site ownership information was provided dating back to 1823.

The Land Registry documents indicates that the Site was transferred from Cominar on Real Estate Holdings Inc. to the current owner, Édifice 110 O'Connor Inc./110 O'Connor Building Inc. in 2022. For ease of reference, the Land Registry documents, and chain of title information are included in Appendix B and summarized in Section 6.1 of this report.

### 3.1.4 ERIS Database Records

An RSC Database report was requested from Environmental Risk Information Service (ERIS) for the Site and 250 m Study Area in October 2020. An EcoLog ERIS report provides environmental and historical information compiled from over 45 government and private source records covering various time periods. The report is used to aid in the identification of possible environmental concerns or risks for commercial, industrial and residential sites, including Certificates of Approval and Waste Generator Permits. The records are summarized below:

**Table 2: ERIS Database Records**

| Database | Location/ Direction and Distance from Site | Pertinent Information |
|---|---|---|
| Ontario Spills | 110 O'Connor Street (Site) | - Discharge or Emission to Air of freon from chiller to atmosphere in 2009. |
| | | - Equipment failure at Cascades Recovery Inc. of 15 L of hydraulic oil to pavement in 2011, no anticipated environmental impact. |
| | | - Equipment failure of refrigerant gas to atmosphere in 2016. |
| | Intersection of Slater Street and O'Connor Street (Northeast adjacent) | - Equipment failure of pipe or hose leak of 5 gallons of antifreeze to road and catch basin in 2007 from OC Transpo.<br>- Collision/accident of diesel to storm sewer in 2013. |
| | 171 Slater Street (~15 m north) | - Service line strike causing natural gas (methane) to discharge into air from Enbridge Gas Distribution Inc. in 2010. |
| | 151 Slater Street (~25 m northeast) | - Leak/break of natural gas (methane) into the air from Thomas Fuller Construction Co. Limited by human error in 2019. |
| | 269 Laurier Avenue West (~45 m west) | - Leak/break of glycol/water 100-gallon solution to sewer in 2019. |
| | 78 O'Connor Street (~45 m north) | - Discharge or emission to air from equipment failure, 110 kg of R134a refrigerant to atmosphere in 2003 from Bell Canada. |
| | | - Other discharges to the ground of 0.5 L diesel fuel due to equipment failure in 2007 from Bell Canada. |
| | | - Discharge or emission to air of freon R123 (CFC) due to equipment failure in 2009 from Bell Canada. |
| | | - Discharge or emission to air due to malfunction of system of 28.6 kg of refrigerant in 2009 from Bell Canada. |
| | | - Leak/break, release of 226.8 kg of refrigerant to air in 2013 from Bell Canada. |
| | | - Leak/break, release of refrigerant to air in 2017 from Bell Canada. |
| | | - Leak/break of refrigerant to air in 2018 from Bell Canada. |

| Database | Location/ Direction and Distance from Site | Pertinent Information |
|---|---|---|
| | | - Leak/break of refrigerant to air of halocarbon release from HVAC unit in 2019 from Bell Canada. |
| | 199 Slater Street (~65 m northwest) | - Other container leak due to corrosion reported by Trow Engineering of 220 L furnace/crankcase oil leak from a rusted tank in 1991. |
| | 219 Laurier Avenue West (~80 m east) | - Equipment failure, causing a spill of 15 L petroleum-based oil in a multi-commercial high rise building of oily water in an elevator pit in 2012 by Dundee Realty Management Corporation. |
| | Albert Street & O'Connor Street (~75 m north) | - Leak/break of motor oil to storm sewer due to incident in 2019. |
| | | - Fire/explosion by Waste Management of Canada due to douse water (particulate contaminant) for vehicle fire. No year was provided. |
| | Infront of 300 Laurier Avenue West (~65 m southwest) | - 25 L hydraulic oil spill to catch basin in 2005. |
| | 68 O'Connor Street (~85 m north) | - Leak/break of halon to the air due to equipment failure at Bell Canada in 2009. |
| | 130 Albert Street (~95 m northeast) | - Cooling system leak as a fire/explosion by Ottawa Hydro, 300 L non-PCB transformer oil to ground. |
| | | - Operator/water solution of glycol/water solution by Enbridge gas in 2017. |
| | 50 O'Connor Street (~100 m north) | - Used cooking grease spill from dumpster to catch basin. No year was provided. |
| | 170 Queen Street (~105 m north) | - Operator/human error of adhesives to the pavement in 2018. |
| | | - Leak/break of 2 L form release agent to gravel in 2017. |
| | | - Leak/break of 5L of hydraulic oil due to equipment failure to gravel in 2018 at OLRT Constructors. |
| | 99 Bank Street (~120 m northwest) | - Leak/break of 0.5 L of compressor oil (mineral oil) to the land of OLRT Constructors <Unofficial> |
| | 154 O'Connor Street (~120 m south) | - Possible underground tank leak of an unknown amount due to failed pressure test in 1994 at Shell Canada Products Ltd. |
| | | - Confirmed underground tank leak due to corrosion of an 1,800 L furnace oil missing from underground storage tank in 1993 by Shell Canada Products Ltd. |
| | Bank Street and Laurier Avenue West (~135 m southwest) | - Equipment failure – malfunction of system components of waste management, 9L of transmission oil to ground in 2012. |
| | 100 Metcalfe Street (~150 m northeast) | - Leak/break of glycol/water solution to catch basin in 2013 by OC Transpo Bus Service. |

| Database | Location/ Direction and Distance from Site | Pertinent Information |
|---|---|---|
| | 122 Bank Street (~150 m west) | - Cooling system leak of 741 lbs of freon to the air by Public Works ad Government Services Canada in 2004. |
| | | - Equipment failure, release of 125 kg of R11 refrigerant to atmosphere by Jackson Building in 2006. |
| | | - Equipment failure, release of 220 kg of R11 to atmosphere freon to the air in 2007. |
| | | - Release of R123 to atmosphere by SNC-Lavalin Inc. in 2010. |
| | | - Possible R123 leak from chiller to the air in 2010. |
| | | - Leak/break, release of R123 refrigerant to atmosphere in 2016. |
| | | - Release of refrigerant to atmosphere, including 167 kg of halocarbon (R123) by Brookfield Global Integrated Solutions in 2018. |
| | O.C. Transpo Mackenzie Bridge along Albert to Bank Street (~155 m northwest) | - Pipe/hose leak due to equipment failure, spill of 30 L motor oil to roadway, sanded and swept in 1999. |
| | Bank Street & Albert Street (~155 m northwest) | - Discharge or emission to air of methane gas at Enbridge Gas Distribution Inc. in 2007. |
| | 250 Albert Street (~160 m northwest) | - Air pollution, release of 45 kg freon R22 from an A/C unit in 2011 by Telus.<br>- Discharge or emission to air of 64 lbs of freon due to equipment failure by Telus Integrated Communications (2000) Inc., in 2011. |
| | 109 Albert Street (~165 m northwest) | - Leak/break, release of 3 L of hydraulic oil to ground in 2017. |
| | 100 Queen Street (~165 m northeast) | - Gasoline to sanitary sewer of light hydrocarbon to the land by OLRT in 2017. |
| | | - Leak/break of 1L hydraulic oil due to equipment failure by the City of Ottawa in 2018. |
| | 155 Queen Street at O'Connor St. to 54 Elgin St. crossing Northeast along Elgin St to 1 Rideau St and 117 Rideau (~165 m north) | - Leak/break, spill of 8-10 L of diesel fuel to rock, with the potential to impact groundwater from a container/drum/tote in 2014. |
| | 181 Queen Street (~180 m northwest) | - Road in front of 181 Queen Street, contained spill of 618 L of hydraulic oil to asphalt in 2007. |
| | | - Diesel spill to parking lot/sewer from a motor vehicle in 2011. |
| | | - Leak/break, spill of 5 gallons of hydraulic oil from truck to road due to equipment failure of OLRT by EllisDon Corporation in 2017. |
| | | - Leak/break, release of 365 kg freon refrigerant in 2019 by Morguard Investments Ltd. |
| | 131 Queen Street (~180 m northeast) | - Leak/break of 4-inch gas main strike, release of natural gas (methane) in 2017 by Enbridge Gas Distribution Inc. |

| Database | Location/ Direction and Distance from Site | Pertinent Information |
|---|---|---|
| | 249 Slater Street (~185 m west) | - Leak/break, spill of 5 L diesel fuel to the ground by Clean Water Works Inc. in 2014. |
| | 129 Queen Street (~190 m northeast) | - Leak/break of ~19 L of hydraulic oil to the sidewalk by OLRT Constructors in 2017. |
| | 333 Laurier Avenue (~195 m west) | - Leak/break of 5 L of glycol to roof and drainage system due to equipment error of Telus Communication Company in 2015. |
| | 81 Metcalfe Street (~200 m northeast) | - Leak/break of an unknown amount of hydraulic oil to street and catch basin by the City of Ottawa in 2017. |
| | 205 Queen Street (~205 m northwest) | - Operator/human error, spill of 25 L of grease to catch basin in 2015. |
| | 340 Laurier Avenue West (~205 m southwest) | - Pipe/hose leak of 1,800 L ethylene glycol to property and sewer in 2002. |
| | Metcalfe Street and Albert Street intersection (~210 m northeast) | - Equipment failure of an Ottawa city bus at a bus stop, spill of 5 L of antifreeze to a catch basin in 1992. |
| | | - Leak/break causing spill of 25 L hydraulic fluid to road and catch basin from boom truck due to equipment failure by Bell Canada Ltd in 2019. |
| | 170 Laurier Avenue West (~210 m northeast) | - Discharge or emission to air of natural gas in 2009. |
| | 88 Slater Street (~230 m northeast) | - Fire/explosion of non-PCB transformer oil to ground due to a leaking cable from a cooling system leak in 1995 from Ontario Hydro Sub-Station transformer. |
| | | - Equipment failure of 5 L of transformer oil to ground from a cooling system leak by Ontario Hydro in 1992. |
| | | - Leak/break of 10 L of coolant due to equipment failure from OC Transpo in 2017. |
| Ontario Regulation 347 Waste Generators Summary | 263 Laurier Avenue West (South adjacent) | - Hunt Club Press Ltd. (1992 – 1998), waste generator (ON1642400), waste class 264 – Photo processing Wastes for commercial printing. |
| | | - Quadrapress Inc. (1994 – 1998), waste generator (ON1937100), waste class 264 – Photo processing Wastes for duplicating services |
| | 124 O'Connor Street, Suite 200 (South adjacent) | - Artext Electronic Publishing Inc. (1986 – 1998), Platemaking, waste generator (ON0940700, ON0940701), waste class 264 – Photo processing Wastes for platemaking |
| | 150 Slater Street (~15 m east) | - The Manufacturers Life Insurance Company (2013 – 2018), waste generator (ON9451993), waste classes: 146 – Other specified inorganics, 212 – Aliphatic solvents, 252 – Waste oils & lubricants, 145 – Paint/pigment/coating residues, 251 – Oil skimming's & sludges for real estate property managers. |

| Database | Location/ Direction and Distance from Site | Pertinent Information |
|---|---|---|
| | | - Carrier Commercial Service a Division of UTC Canada (2018), waste generator (ON7259096), waste class 252 – Waste crankcase oils and lubricants |
| | 171 Slater Street (~15 m north) | - Health Canada (2006), waste generator (ON8424028), waste classes: 112 – Acid waste, 121 – Alkaline wastes, 146 – Other specified inorganics for other federal government public administration. |
| | | - Health Canada (2014), waste generator (ON8921109), waste classes: 148 – Inorganic laboratory chemicals, 263 – Organic laboratory chemicals, 242 – Halogenated pesticides, 331 – Waste compressed gases |
| | | - Health Canada Corporate Services Branch (2021), waste generator (ON9358836), waste generator 312 – Pathological wastes |
| | 151 Slater Street (~25 m northeast) | - Bonanza Printing & Copying Centre Inc. (1997 – 2001), waste generator (ON1763101), waste classes: 145 – Paint/pigment/coating residues, 264 – Photo processing wastes, for commercial printing |
| | | - Crawford & Company Canada Inc. (Unit 900) (2009), waste generator (ON9988348), waste class 112 – Acid waste, for quick printing and graphic design services. |
| | | - Metcalfe Realty Company Limited (2009 – 2021), waste generators (ON8110072, ON3248030, ON9534121), waste classes: 221 – Light fuels and 131 – Neutralized wastes, 251 – Waste oils/sludges (petroleum based), 222 – Heavy fuels, lessors of non-residential buildings. |
| | 140 O'Connor Street (~35 m south) | - Government of Canada – Finance Canada Property & Material Management (1986 – 1990), waste generator (ON0269301), waste class 264 – Photo processing wastes, as a financial economic administrator. |
| | | - Finance and Treasury Board of Canada Department (1992 – 2009), waste generator (ON0269301), waste classes: 148 – Inorganic laboratory chemicals, 264 – Photo processing wastes, 121 – Alkaline wastes, 122 – Alkaline wastes, 146 – Other specified inorganics, as a finance/economical administration. |
| | | - Gannon Blackburn Electric Inc. (2018), waste generator (ON3963680), waste class 146 – Other specified inorganic sludges, slurries or solids. |

| Database | Location/ Direction and Distance from Site | Pertinent Information |
|---|---|---|
| | 171 Bank Street (~35 m south) | - O & Y Properties Inc. (1994 – 2001), waste generator (ON0383905), waste classes: 213 – Petroleum distillates, 252 – Waste oils & lubricants, as a non-residential building operator. |
| | | - Rostrust Investments Inc. (1995 – 2004), waste generator (ON2079000), waste classes: 121 – Alkaline wastes, 148 – Inorganic laboratory chemicals, 212 – Aliphatic solvents, 213 – Petroleum distillates, 243 – PCBs, 252 – Waste oils & lubricants, 263 – Organic laboratory chemicals, as a non-residential building operator. |
| | 181 Bank Street (~45 m southwest) | - Black Photo Corporation (1997 – 2001), waste generator (ON1338160), waste class 264 – Photo processing wastes, as a camera photo supplier. |
| | 269 Laurier Avenue West (~45 m west) | - The Great West Life Assurance Company (2007 – 2020), waste generator (ON8478731), waste classes: 251 – Oil skimming's & sludges, 145 – Wastes from the use of pigments, coatings and paints, 212 – Aliphatic solvents and residues, 233 – Other polymeric wastes, 251 – Waste oils/sludges (petroleum based), 252 – Waste crankcase oils and lubricants, 331 – Waste compressed gases including cylinders, for real estate property managers. |
| | | - Public Safety Canada (2016 – 2019), waste generator (ON3939522), waste classes: 212 – Aliphatic solvents, 252 – Waste crankcase oils and lubricants, 263 – Misc. waste organic chemicals |
| | 78 O'Connor Street (~45 m north) | - Bell Canada (1986 – 2021), waste generator (ON0473817), waste classes: 114 – Other inorganic acid wastes, 263 – Organic laboratory chemicals, 331 – Waste compressed gases, 121 – Alkaline wastes, 145 – Paint/pigment/coating residues, 146 – Other specified inorganics, 148 – Inorganic laboratory chemicals, 212 – Aliphatic solvents, 243 – PCBs, 251 – Oil skimming's & sludges, 252 – Waste oil & lubricants, 263 – Organic laboratory chemicals, 112 – Acid waste, 221 – Light fuels, 222 – Heavy fuels, 331 – Waste compressed gases, as a telecommunication carrier. |
| | | - Glebe Mechanical Inc. (2002 – 2004), waste generator (ON4220799), waste class 221 – Light fuels. |

| Database | Location/ Direction and Distance from Site | Pertinent Information |
|---|---|---|
| | 234 Laurier Avenue West (~45 southeast) | - National Defence (1993 – 2001), waste generator (ON0046587), waste class 264 – Photo processing wastes, for defence services. |
| | 227 Laurier Avenue West (~55 m east) | - Spic & Span-Valetor-Cash Cleaners (1988 – 2001), waste generator (ON0573421), waste class 241 – Halogenated solvents, as a power laundry and cleaners. |
| | 225 Laurier Avenue West (~55 m east) | - Photogo-Blackburn Hamlet (1994 – 2001), waste generator (ON1484701), waste class 264 – Photo processing wastes, for platemaking. |
| | 150 Albert Street (~55 m northeast) | - Four Seasons Hotel (Ottawa) Ltd. (1988 – 2000), waste generator (ON0013600), waste class 241 – Halogenated solvents, as a hotel/motor hotel. |
| | | - Chateau Ottawa Hotel Inc. (1992 – 2001), waste generator (ON0013600), waste class 241 – Halogenated solvents, as a hotel.<br>- Ottawa Sheridan Hotel (2013), waste generator (ON9565700), waste class 243 – PCBs |
| | 199 Slater Street (~65 m northwest) | - Tilden Car Rental Inc. (1986 – 1998), waste generator (ON0340402), waste class 252 – Waste oils & lubricants, for auto/truck rental.<br>- OCSCC 1018 (2017), waste generator (ON6201846), waste class 251 – Waste oils/sludges |
| | 300 Laurier Avenue West (~65 m southwest) | - Health and Welfare Canada Health Unit #28 (1992 – 2001), waste generator (ON0095618), waste class 312 – Pathological waste, as a public health clinic. |
| | | - Government of can.-Supply and Services Olympia Printing Plant (1986 – 1998), waste generator (ON0249609), waste classes: 213 – Petroleum distillates, 264 – Photo processing wastes, as a printing place. |
| | | - Public Works and Government Services Canada (2004 – 2021), waste generator (ON5652014), waste classes: 112 – Acid waste, 121 – Alkaline Wastes, 145 – Paint/pigment/coating residues, 146 – Other specified inorganics, 148 – Inorganic laboratory chemicals, 212 – Aliphatic solvents, 221 – Light fuels, 243 – PCBs, 252 – Waste oils & lubricants, 263 – Organic Laboratory Chemicals, 312 – Pathological Wastes, 331 – Waste compressed gases, as other federal government public administration. |
| | 222 Albert Street (~65 m northwest) | - Spic & Span-Valetor-Cash Cleaners (1986 – 1998), waste generator (ON0573411), waste |

| Database | Location/ Direction and Distance from Site | Pertinent Information |
|---|---|---|
| | | class 241 – Halogenated solvents, as a power launder and cleaner. |
| | | - Diara Cleaners (1990 – 2001), waste generator (ON1381800), waste class 241 – Halogenated solvents, as a power launder and cleaner. |
| | | - Queen Street Cleaners Limited (1994 – 2005), waste generator (ON1350101), waste class 241 – Halogenated solvents, as a power launder and cleaner. |
| | | - A.C.E. Acquisitions Ltd (2006 – 2008), waste generator (ON1350101), waste class 241 – Halogenated solvents, as a coin-operated laundries and dry cleaners. |
| | 220 Laurier Avenue West (~85 m southeast) | - Manulife Financial (2010 – 2018), waste generator (ON4777286), waste classes: 112 – Acid waste, 122 – Alkaline wastes, 145 – Paint/pigment/coating residues, 331 – Waste compressed gases, 243 – PCBs, 242 – Halogenated pesticides, 213 – Petroleum distillates, as a real estate property managers. |
| | 215 Slater Street (~90 m northwest) | - Morguard Investments Ltd. (2010 – 2013), waste generator (ON5003407), waste classes: 145 – Paint/pigment/coating residues, 121 – Alkaline wastes, 146 – Other specified inorganics, 112 – Acid waste, 251 – Oil skimming's & sludges |
| | | - Slater 2011 Equities Inc. (2021), waste generator (ON8986060), waste classes: 145 – Wastes from the use of pigments, coatings and paints, 263 – Misc. waste organic chemicals, 331 – Waste compressed gases including cylinders |
| | 219 Laurier Avenue West (~80 m east) | - Glenview Corporation (2003 – 2006), waste generator (ON9097452), waste class 251 – Oil Skimming's & Sludges. |
| | | - GWL Realty Advisors Inc. (2020 – 2021), waste generator (ON7079191), waste classes: 114 – Other inorganic wastes, 145 – Wastes from the use of pigments, coatings and paints, 251 – Waste oil/sludges, 252 – Waste crankcase oils and lubricants. |
| | 130 Slater Street (~95 m east) | - Bradda Printing Services Inc. (1988 – 2021), waste generator (ON1032400), waste classes: 213 – Petroleum distillates, 264 – Photo processing wastes, as a duplicating service. |
| | | - Ontario Petroleum Pump (2007 – 2008), waste generator (ON4635504), waste class 221 – Light fuels |

| Database | Location/ Direction and Distance from Site | Pertinent Information |
|---|---|---|
| | 130 Albert Street (~95 m northeast) | - Metcalfe Realty Company Limited (1992 – 2004), waste generator (ON0979501), waste classes: 145 – Paint/pigment/coating residues, 213 – Petroleum distillates, 252 – Waste oils & lubricants, as a non-residential building operator. |
| | | - MDS Paramedical Service (1993 – 2001), waste generator (ON1719100), waste class 312 – Pathological waste, as medical laboratories. |
| | 50 O'Connor Street (~100 m north) | - EDS Canada (2003 – 2006), waste generator (ON6533083), waste classes: 212 – Aliphatic solvents, 112 – Acid waste, 121 – Alkaline Wastes, 122 – Alkaline wastes – other metals, 146 – Other specified inorganics. |
| | | - Australian High Commission (2006), waste generator (ON5316531), waste class 221 – Light fuels, for international and other extra-territorial public A. |
| | 161 Bank Street (~105 m southwest) | - Shoppers Drug Mart (1999 – 2001), waste generator (ON2285286), waste classes: 261 – Pharmaceuticals, 312 – Pathological wastes, as a pharmacy. |
| | 170 Queen Street (~105 m north) | - OLRT Constructors/Dragados/EllisDon Corp (2016 – 2018), waste generator (ON9930407), waste classes: 251 – Oil skimming's & sludges, 252 – Waste oils & lubricants |
| | 45 O'Connor Street (~105 m northeast) | - Oxford Properties Group Inc. World Exchange Plaza (1998 – 2001), waste generator (ON2158502), waste class 213 – Petroleum distillates, as other servicing to building. |
| | | - Bentall Kennedy (Canada) LP (2011 – 2015), waste generator (ON8385765), waste classes: 113 – Acid waste, 122 – Alkaline wastes, 211 – Aromatic solvents, 212 – Aliphatic solvents, 213 – Petroleum distillates, 251 – Oil skimming's & sludges, 252 – Waste oils & lubricants |
| | | - QuadReal Property Group (2016 – 2021), waste generator (ON8385765), waste classes: 145 – Paint/pigment/coating residues, 213 – Petroleum distillates, 122 – Alkaline Wastes, 251 – Oil skimming's & sludges, 211 – Aromatic solvents, 113 – Acid waste, 212 – Aliphatic solvents, 252 – Waste crankcase oils and lubricants, as a real estate property manager. |
| | 123 Slater Street (~105 m northeast) | - Metcalfe Realty Company Limited (2006 – 2014), waste generator (ON4004553), waste classes: 145 – Paint/pigment/coating residues, 148 – Inorganic laboratory chemicals, 252 – Waste oils & lubricants, 212 – Aliphatic solvents, as a real estate property managers. |

| Database | Location/ Direction and Distance from Site | Pertinent Information |
|---|---|---|
| | 154 O'Connor Street (~120 m south) | - Shell Canada Products (2009 – 2010), waste generator (ON7522524), waste classes: 221 – Light fuels, 251 – Oil skimming's & sludges. |
| | 99 Bank Street (~120 m northwest) | - Metropolitan Life (1988 – 1998), and Clarica Centre (1999 – 2002), waste generator (ON1069900), waste classes: 145 – Paint/pigment/coating residues, 213 – Petroleum distillates, 252 – Waste oils/lubricants, 312 – Pathological wastes, as a non-residential building operator. |
| | | - The Clarica Life Insurance Company (2002) and The SunLife Assurance Company of Canada (2003 – 2021), waste generator (ON1069900), waste classes: 112 – Acid waste – heavy metals, 113 – Acid waste, 121 – Alkaline Wastes – heavy metals, 122 – Alkaline Wastes, 145 – Paint/pigment/coating residues, 146 – Other specified inorganics, 212 – Aliphatic solvents, 213 – Petroleum distillates, 242 – Halogenated pesticides, 243 – PCB's, 252 – Waste oils & lubricants, 262 – Detergent/soaps, 263 – Organic laboratory chemicals, 312 – Pathological wastes as a real estate property manager |
| | | - EDS Canada (2007 – 2008), waste generator (ON6533083), waste classes: 112 – Acid waste, 121 – Alkaline wastes, 122 – Alkaline wastes – other metals, 146 – Other specified inorganics, 212 – Aliphatic solvents, as a facilities support services. |
| | | - 99 Bank Street Suite 600 (2009), waste generator (ON6485176), waste classes: 112 – Acid waste – heavy metals, 121 – Alkaline wastes as a data processing hosting and related services. |
| | | - HP Enterprise Services (2009), waste generator (ON6533083), waste classes: 112 – Acid waste – heavy metals, 121 – Alkaline wastes – heavy metals, 122 – Alkaline wastes – other metals, 146 – Other specified inorganics, as a facilities support services. |
| | | - 884611 Ontario Ltd. (2014 – 2018), waste generator (ON6918686), waste class 264 – Photo processing wastes, as a commercial screen printing. |
| | | - Carrier Commercial Service (2020 – 2021), waste generator (ON7183977), waste class 252 – Waste crankcase oils and lubricants. |
| | 191 Laurier Avenue West (~125 m east) | - Cadillac Fairview Corporation (2002 – 2005), waste generator (ON8230179), waste classes: 212 – Aliphatic solvents, 243 – PCBs, 145 – Paint/pigment/coating residues. |

| Database | Location/ Direction and Distance from Site | Pertinent Information |
|---|---|---|
| | | - Carrier Commercial Service (2021), waste generator (ON3988933), waste class 252 – Waste crankcase oils and lubricants. |
| | 192 Laurier Avenue West (~130 m southeast) | - Ottawa Chemists (1992 – 2001), waste generator (ON1489900), waste classes: 112 – Acid waste, 263 – Organic laboratory chemicals, 267 – Organic acids, 113 – Acid waste, 114 – Other inorganic acid wastes, 121 – Alkaline wastes, 122 – Alkaline wastes, 123 – Alkaline phosphates, 148 – Inorganic laboratory chemicals, 211 – Aromatic solvents, 212 – Aliphatic solvents, 213 – Petroleum distillates, 241 – Halogenated distillates, 261 – Pharmaceuticals |
| | 200 Laurier Avenue West (~130 m southeast) | - Kidinks Holdings Inc. (2011 – 2017), waste generator (ON5330066), waste classes: 146 – Other specified inorganics, 212 – Aliphatic solvents and residues, 252 – Waste crankcase oils and lubricants, as holding companies. |
| | 152 Gloucester Street (~130 m southwest) | - Regional Group (2017), waste generator (ON5614596), waste classes 221 – Light fuels. |
| | 111 Albert Street (~135 m northeast) | - One Hour Moto Photo (1994 – 2001), waste generator (ON1895400), waste class 264 – Photo processing Wastes, as a camera and photo supplier. |
| | | - Services Pharmaceutiques Socjeti Ltee (2015 – 2021), waste generator (ON6141970), waste classes 261 – Pharmaceuticals, 312 – Pathological wastes |
| | 100 Gloucester Street (~135 m southeast) | - Department of National Defence of Dental Clinic Lab. (1992 – 1998), waste generator 9ON0046580), waste classes: 114 – Other inorganic acid wastes, 146 – Other specified inorganics, 148 – Inorganic laboratory chemicals, 211 – Aromatic solvents, 212 – Aliphatic solvents, 262 – Detergents/soaps, 263 – Photo processing wastes, 266 – Phenolic wastes, 312 – Pathological wastes |
| | 132 Queen Street (~140 m northeast) | - Sketchley Cleaning Services Ltd. (1986 – 1998), waste generator (ON0240428), waste class: 241 – Halogenated solvents, as a power launder and cleaner. |
| | 116 Albert Street (~140 m northeast) | - David Berman (1992 – 1998), waste generator (ON0861502), waste class 264 – Photo processing wastes, as other commercial printing. |
| | | - Metcalfe Realty Company Limited (1992 – 2004), waste generator (ON0861502), waste class 252 – Waste oils & lubricants, as a non-residential building operator. |

| Database | Location/ Direction and Distance from Site | Pertinent Information |
|---|---|---|
| | 110 Slater Street (~150 m east) | - Shoppers Drug Mart (2000 – 2001), waste generator (ON2530773), waste classes: 261 – Pharmaceuticals, 312 – Pathological wastes |
| | 100 Metcalfe Street (~150 m northeast) | - Urbandale Corporation (2016), waste generator (ON8584157), waste classes: 122 – Alkaline wastes, 263 – Organic laboratory chemicals, 252 – Waste oils & lubricants, 212 – Aliphatic solvents |
| | 122 Bank Street (~150 m west) | - Brookfield Lepage Johnson Controls (1998 – 2001), waste generator (ON0554826), waste classes: 122 – Alkaline wastes – other metals, 145 – Paint/pigment/coating residues, 146 – Other specified inorganics, 212 – Aliphatic solvents, 213 – Petroleum distillates, 251 – Oil skimming's & sludges, 252 – Waste oils & lubricants, as a non-building operator. |
| | | - Prime Mechanical Incorporated (2002 – 2004), waste generator (ON6555994), waste class 221 – Light fuels. |
| | | - Public Works and Government Services Canada (2004 – 2014), waste generator (ON4722367), waste classes: 112 – Acid waste – heavy metals, 122 – Alkaline wastes – other metals, 135 – Reactive anion wastes, 145 – Paint/pigments/coating residues, 148 – Inorganic laboratory chemicals, 212 – Aliphatic solvents, 242 – Halogenated pesticides, 252 – Waste oils & lubricants, 263 – Organic laboratory chemicals, 331 – Waste compressed gases, as other federal government public administration. |
| | | - SNC-Lavalin O&M (2014), waste generator (ON9751546), waste class 212 – Aliphatic solvents, as a real estate property managers. |
| | | - Carrier Commercial Service UTC Canada Corporation (2017), waste generator (ON8835665), waste class 252 – Waste crankcase oils and lubricants. |
| | | - Public Services & Procurement Canada (2020 – 2021), waste generator (ON7601749), waste classes: 146 – Other specified inorganic sludges, slurries or solids, 148 – Miscellaneous wastes and inorganic chemicals, 252 – Waste crankcase oils ad lubricants, 263 – Miscellaneous waste organic chemicals, 331 – Waste compressed gases including cylinders. |

| Database | Location/ Direction and Distance from Site | Pertinent Information |
|---|---|---|
| | 174 Bank Street (~155 m southwest) | - B. Surani Drugs Ltd. (2015 – 2021), waste generator (ON6683154), waste classes: 261 – Pharmaceuticals, 312 – Pathological wastes. |
| | 250 Albert Street (~160 m northwest) | - Morguard Investments Limited (2007 – 2015), waste generator (ON7427811, ON4867780, and ON7028420), waste classes: 113 – Acid waste – other metals, 122 – Alkaline wastes – other metals, 145 – Paint/pigment/coating residues, 146 – Other specified inorganics, 213 – Petroleum distillates, 251 – Oil skimming's & sludges, 252 – Waste oils & lubricants, 331 – Waste compressed gases, as a real estate property manager. |
| | | - International Development Research Centre (2003 – 2004), waste generator (ON7427811), waste classes: 113 – Acid waste – other metals, 122 – Alkaline Wastes – other metals, 145 – Paint/pigment/coating residues, 146 – Other specified inorganics, 213 – Petroleum distillates, 251 – Oil skimmings & sludges, 252 – Waste oils & lubricants, 331 – Acid waste – other metals |
| | | - Albert & Bank Equities Inc. & Parkgreen LP (2021), waste generator (ON7789650), waste classes: 122 – Alkaline solutions – containing other metals and non-metals (not cyanide), 145 – Wastes from the use of pigments, coatings and paints, 221 – Light fuels, 263 – Miscellaneous waste organic chemicals, 267 – Organic acids, 268 – Amines, 331 – Waste compressed gases including cylinders. |
| | 150 Metcalfe Street (~165 m southeast) | - Chiropractic Health Group, Suite 2200 X-Ray room (1999 – 2006), waste generator (ON2452100), waste class 264 – Photo processing wastes, as a chiropractor and osteopaths. |
| | 100 Queen Street (~165 m northeast) | - OLRT Constructors/Dragados/EllisDon Corp Parliament Station (2018), waste generator (ON5791950), waste classes: 146 – Other specified inorganic sludges, slurries or solids, 251 – Waste oils/sludges (petroleum based), 252 – Waste crankcase oils and lubricants. |
| | 155 Queen Street (~165 m north) | - Morguard Investments Limited (2013 – 2020), waste generators (ON2664658, ON8041484, ON5486495, ON7748602, ON7427811), waste classes: 122 – Alkaline solutions – containing other metals and non-metals (not cyanide), 145 – Wastes from the use of pigments, coatings and paints, 146 – Other specified inorganic |

| Database | Location/ Direction and Distance from Site | Pertinent Information |
|---|---|---|
| | | sludges, slurries or solids, 212 – Aliphatic solvents and residues, 251 – Waste oils/sludges (petroleum based), 252 – Waste crankcase oils and lubricants, 331 – Waste compressed gases including cylinders. |
| | | -SNC-Lavalin/Dragados Canada/EllisDon (2019), waste generator (ON5237645), waste class 263 – Miscellaneous waste organic chemicals. |
| | 171 Nepean Street (~170 m southwest) | - E.A.S. Illustrators & Printers Ltd. (1989 – 1998), waste generator (ON1203100), waste class 213 – Petroleum Distillates, as business forms print. |
| | | - Armco Print (1992 – 1998), waste generator (ON1550000), waste class 264 – Photo processing wastes, as other commercial printing. |
| | 102 Bank Street (~180 m northwest) | - Strivetech Elevator Services Inc. (2015), waste generator (ON8807066), waste class 146 – Other specified inorganics, as an elevator and escalator installation contractors. |
| | 186 Sparks Street (~180 m northwest) | - Acktion Capital Corporation (2002 – 2004), waste generator (ON9399044), waste class 243 – PCB's. |
| | 181 Queen Street (~180 m northwest) | - Morguard Investments Ltd. (2005 – 2019), waste generator (ON8094238, ON4673914), waste classes: 112 – Acid waste – heavy metals, 121 – Alkaline wastes – heavy metals, 122 – Alkaline wastes – other metals, 145 – Paint/pigment/coating residues, 146 – Other specified inorganics, 148 – Inorganic laboratory chemicals, 212 – Aliphatic solvents, 213 – Petroleum distillates, 221 – Light fuels, 251 – Oil skimming's & sludge, 252 – Waste oils & lubricants, 331 – Waste compressed gases, as lessors of non-residential buildings. |
| | | - Pitney Bowes Canada (2006 – 2012), waste generator (ON8742290), waste classes: 145 – Paint/pigment/coating residues, 146 – Other specified inorganics, 212 – Aliphatic solvents, 264 – Photo processing wastes, as a business service centre. |
| | | - Novitex Enterprise Solutions Inc. (2013 – 2016), waste generator (ON8742290), waste classes: 145 – Paint/pigment/coating residues, 146 – Other specified inorganics, 212 – Aliphatic solvents, 264 – Photo processing wastes, as business centres. |
| | 131 Queen Street (~180 m northeast) | - Morguard Investments Ltd. (2007 – 2013), waste generator (ON7076384), waste classes: 145 – Paint/pigment/coating residues, 212 – Aliphatic solvents, 213 – Petroleum distillates, |

| Database | Location/ Direction and Distance from Site | Pertinent Information |
|---|---|---|
| | | 252 – Waste oils & lubricants, 331 – Waste compressed gases. |
| | 177 Nepean Street (~190 m southwest) | - District Realty Corporation (2005), waste generator (ON3439760), waste class 243 – PCB, as real estate property managers. |
| | 234 Slater Street (~195 m southwest) | - Techniphoto Ltd – 102 (1989 – 1998), waste generator (ON1207700), waste class 264 – Photo processing wastes, as a camera and photo supplier. |
| | 190 O'Connor Street (~195 m southeast) | - Gvt. Of Canada – National Defence Crad/Dsis-National Defence Headquarters (1986 – 2004), waste generator (ON0046540), waste classes: 145 – Paint/pigment/coating wastes, 213 – Petroleum, distillates, 264 – Photo processing wastes, as defence services. |
| | 333 Laurier Avenue (~195 m west) | - Canada Revenue Agency (2006), waste generator (ON3602777), waste classes: 112 – Acid Waste – heavy metals , 146 – Other Specified Inorganics as other federal government public administration. |
| | | - Public Services & Procurement Canada ESD (2018 – 2021), waste generator (ON6656977), waste classes: 145 – Wastes from the use of pigments, coating and paints, 212 – Aliphatic solvents and residues, 221 – Light fuels, 252 – Waste crankcase oils and lubricants, 263 – Miscellaneous waste organic chemicals, 331 – Waste compressed gases including cylinders. |
| | 199 Queen Street (~195 m northwest) | - Goodlife Fitness (2016), waste generator (ON9638435), waste class 251 – Oil Skimming's & Sludges, 252 – Waste Oils & Lubricants. |
| | 99 Metcalfe Street (~200 m east) | - Canada Council (1986 – 1998), waste generator (ON0912500), waste classes: 213 – Petroleum distillates, 241 – Halogenated solvents, as a commercial printer. |
| | | - Morguard Investments Ltd. (2009 – 2013, 2019), waste generator (ON4145655, ON8100643), waste classes: 112 – Acid wastes – heavy metals, 121 – Alkaline wastes – heavy metals, 145 – Paint/pigment/coating residues, 146 – Other specified inorganics, 148 – Inorganic laboratory chemicals, 251 – Waste oils/sludges (petroleum based), 252 – Waste oils & lubricants, 263 – Organic laboratory chemicals, 331 – Waste compressed gases, as real estate property managers. |
| | | - Dr. Esther Guiot and Associates Suite 104 (2015 – 2018), waste generator (ON2558637), waste class 312 – Pathological wastes, as offices of physicians. |
| | | - Modern Niagara Ottawa Inc. (2015), waste generator (ON2644931), waste class 212 – |

| Database | Location/ Direction and Distance from Site | Pertinent Information |
|---|---|---|
| | | Aliphatic solvents, as a commercial and institutional building construction. |
| | | - The Downtown Dental Clinic (2020 – 2021), waste generator (ON7534992), waste class 312 – Pathological wastes. |
| | 257 Slater Street (~200 m west) | - Government of Canada – Public Works Canada Jackson Composition Centre, ground floor (1986 – 1998), waste generator (ON0144714), waste class 264 – Photo processing wastes, as other general admin. |
| | | - Public Works Canada (1992 – 2001), waste generator (ON0144792), waste classes: 212 – Aliphatic solvents, 243 – PCB's, 252 – Waste oils & lubricants, as other general admin. |
| | | - Elections Canada (1996 – 2001), waste generator (ON1677901), waste class 213 – Petroleum distillates, as other general admin. |
| | | - Bureau De La Surveillance Des (1997 – 2001), waste generator (ON2207800), waste class 261 – Pharmaceuticals. |
| | | - Elections Canada (2013), waste generator (ON9585949), waste classes: 148 – Inorganic laboratory chemicals, 263 – Organic laboratory chemicals, 263 – Organic laboratory chemicals |
| | 146 Nepean Street (~200 m southwest) | - Marilena Guerra (2013), waste generator (ON7033731), waste class 145 – Paint/pigment/coating residues, as a facility support services. |
| | 77 Metcalfe Street (~205 m northeast) | - Paragon Cleaners (1983 – 1998), waste generator (ON0517900), waste class 241 – Halogenated solvents, as a power launder and cleaner. |
| | | - Nav Canada (2009), waste generator (ON3805959), waste class 312 – Pathological wastes, as air traffic control. |
| | 255 Albert Street (~205 m northwest) | - Eldorado Resources Ltd. (1986 – 1993), waste generator (ON0008201), waste classes: 211 – Aromatic solvents, 212 – Aliphatic solvents, 241 – Halogenated solvents, as other smelting. |
| | | - Her Majesty the Queen (Fed. Gov.) (2010 – 2021), waste generator (ON5262665), waste classes: 212 – Aliphatic solvents, 263 – Organic laboratory chemicals, as other federal government public administration. |
| | | - The Great-West Life Assurance Company (2010 – 2021), waste generator (ON5262665), waste classes: 145 – Wastes from the use of pigments, coatings and paints, 212 – Aliphatic solvents, 252 – Waste oil & lubricants, 262 – Detergents and soaps, 331 – Waste compressed gases including cylinders, as real estate property managers. |

| Database | Location/ Direction and Distance from Site | Pertinent Information |
|---|---|---|
| | 340 Laurier Avenue West (~205 m southwest) | - Jer Ottawa ULC (2001 – 2004), waste generator (ON0383914), waste classes: 148 – Inorganic Laboratory Chemicals, 212 – Aliphatic solvents, 213 – Petroleum distillates, 222 – Heavy fuels, 242 – Halogenated pesticides, 252 – Waste oils & lubricants, 263 – Organic laboratory chemicals, 145 – Paint/pigment/coating residues, 264 – Photo processing wastes, 266 – Phenolic wastes, 331 – Waste compressed gases, as other services. |
| | | - Ottawa 340 Laurier Avenue West Inc. (2004 – 2005), waste classes: 145 – Paint/pigment/coating residues, 212 – Aliphatic solvents, 213 – Petroleum distillates, 252 – Waste oils & lubricants, 263 – Organic laboratory chemicals, 331 – Waste compressed gases, as an administrative management and general management consulting services. |
| | | - Public Works and Government Services Canada (2004 – 2009), waste generator (ON9217037), waste classes: 112 – Acid waste – heavy metals, 121 – Alkaline wastes – heavy metals, 146 – Other specified inorganics, 212 – Aliphatic solvents, as all other waste management services. |
| | | - Starlight Investments (2016), waste generator (ON5301151), waste class 212 – Aliphatic solvents, as plumbing, heating and air-conditioning contractors. |
| | | - TNC 340 Laurier Ltd. (2014 – 2016), waste generator (ON8056777 and ON2961230), waste classes: 251 – Oil skimming's & sludges, and 148 – Inorganic laboratory chemicals, 135 – Reactive anion wastes, 122 – Alkaline wastes – other metals, 221 – Light fuels, 212 – Aliphatic solvents, 211 – Aromatic solvents, 145 – Paint/pigment/coating residues, as real estate property managers. |
| | | - Epic Realty Partners (2014), waste generator (ON6191200), waste class 251 – Oil skimming's & sludges. |
| | | - Demo Core (2021), waste generator (ON8037772), waste classes: 145 – Wastes from the use of paints, coatings and paints, 243 – PCB, 212 – Aliphatic solvents and residues. |
| | 280 Slater Street (~205 m west) | - Snapshot 1 Hour Photo Lab Ltd. (1994 – 2001), waste generator (ON1886300), waste class 264 – Photo processing wastes, as a camera and photo supplier. |
| | | - Morguard Investments Limited (2007 – 2016), waste generator (ON5260950), waste classes: 145 – Paint/pigment/coating residues, 112 – Acid waste – heavy metals, 212 – Aliphatic |

| Database | Location/ Direction and Distance from Site | Pertinent Information |
|---|---|---|
| | | solvents, 121 – Alkaline wastes – heavy metals, 146 – Other specified inorganics, 251 – Oil skimming's & sludges, as all other financial investment activities. |
| | | - Carrier Commercial Service, a Division of UTC (2018 – 2019), waste generator (ON2991932), waste class 252 – Waste crankcase oils and lubricants |
| | 192 Bank Street (~205 m southwest) | - Ottawa Magazine Inc. (1986 – 2001), waste generator (ON0897800), waste class 123 – Alkaline phosphates, as other publishing industries. |
| | 264 Albert Street (~215 m northwest) | - Zippy Print (1992 – 2000), waste generator (ON1491606), waste classes: 145 – Paint/pigment/coating residues, 264 – Photo processing wastes, for platemaking. |
| | | Allegra Printing (Out of Business) (1999 – 2001), waste generator (ON2422401), waste classes: 145 – Paint/pigment/coating residues, 212 – Aliphatic solvents, 264 – Photo processing wastes |
| | 151 Metcalfe Street (~215 m southeast) | - Morguard Investments Limited (2017), waste generator (ON4782941), waste class 252 – Waste crankcase oils and lubricants. |
| | 88 Slater Street (Slater Substation) (~230 m northeast) | - Ottawa Hydro (1986 – 2001), waste generator (ON0456600), waste classes: 243 – PCBs, 252 – Waste oils & lubricants, as an electrical power system. |
| Inventory of PCB Storage Sites | 78 O'Connor Street (~45 m north) | - Bell Canada was registered as a PCB storage site in 1992. |
| Variances for Abandonment of Underground | 150 Slater Street (~15 m east) | - Riaz Baksh, variance approved in 2009, for an abandoned underground storage tank (UST) |
| TSSA Historic Incidents | 78 O'Connor Street (~45 m north) | - Incident/near-miss occurrence of 0.5 L of liquid fuel of Bell Canada Building, no year listed. |
| | Bank Street and Albert Street (~155 m northwest) | - Natural gas pipeline strike at a multi-unit residential building in 2007. |
| Private and Retail Fuel Storage Tanks | 199 Slater Street (~65 m northwest) | - Tilden Car Rentals Inc. is registered as a private 27,276 L fuel tank. |
| | 154 O'Connor Street (~120 m south) | - Bytown Towing & Autocare Ltd.is a retail 68,100 L tank. |
| Fuel Storage Tank | 199 Slater Street (~65 m northwest) | - Tilden Car Rentals Inc. FS Liquid Fuel Tank Single Wall UST in 1965, capacity 18,184 L. |
| | | - Tilden Car Rentals Inc. FS Liquid Fuel Tank Single Wall UST in 1990, registered as capacity 9,092 L. |
| | 154 O'Connor Street (~120 m south) | - Bytown Towing & Autocare Ltd., a 22,700L fibreglass double wall horizontal aboveground storage tank (AST) liquid fuel tank in 2009. |
| | | - Bytown Towing & Autocare Ltd., two 22,700L fibreglass double wall horizontal aboveground storage tank (AST) liquid fuel tank in 1980. |

| Database | Location/ Direction and Distance from Site | Pertinent Information |
|---|---|---|
| Fuel Storage Tank Historic | 154 O'Connor Street (~120 m south) | - Bytown Towing & Autocare Ltd, from 1980 to 2007, with three 22,700 L gasoline liquid fuel single wall USTs. |
| | | - Bytown Towing & Autocare Ltd, from 1979 to 2008, with four 22,700 L gasoline liquid fuel single wall USTs. |
| Pipeline Incidents | 131 Queen Street (~180 m northeast) | - Pipeline Damage due to a 4 inch pipeline hit, associated with Enbridge Ga in 2017. |
| | 142 Nepean Street (~200 m south) | - Enbridge Gas Inc. pipeline damage in 2020. |

Several of the above environmental source records were deemed to represent PCAs for the Site, and are summarized in Table A of Appendix G. The ERIS report and environmental records are included in Appendix C.

### 3.1.5 Fire Insurance Plans

Fire Insurance Plans (FIPs) for the Site and surrounding properties were available through a Phase One ESA report by others requested by Opta Environmental and the FIPs available were for the years 1878, 1895, 1901, 1912, 1922, 1948, 1955 and 1963.

The FIP from 1878 indicates the Site was developed with seven residential dwellings, historical addresses included 94 to 116 O'Connor Street, and one vacant lot, historically 118 O'Connor Street. The adjacent properties were developed as residential dwellings.

The 1895 and 1901 FIPs indicate 118 O'Connor Street was developed with a residential dwelling. No other changes occurred within the Site and adjacent land uses.

The 1912 FIP indicates 94-96 O'Connor Street was occupied by a grocery store, 100 O'Connor Street was occupied by a bakery, 100-104 O'Connor Street was occupied by residential dwellings, 174 Slater Street and 106 O'Connor Street was occupied by a Chinese Laundry. Residential dwellings occupied 108-110 O'Connor Street, and The Rosslyn occupied 116 O'Connor Street, and a tailor was identified at 118 O'Connor Street.

The 1922 FIP indicated 94-96 O'Connor Street was occupied by a Cleaning and Pressing business with residential dwellings on the upper levels. Residential dwellings occupied 98-108 O'Connor Street, and a cobbler occupied 110 O'Connor Street. The Rosslyn and the tailor still occupied 116 and 118 O'Connor Street, respectively. A drycleaning business occupied 174 Slater Street.

The 1948 FIP indicated 94-100 O'Connor Street was occupied by Curtis Apartments. Residential dwellings were occupied by 102-108 O'Connor Street. 100 ½ O'Connor Street was occupied by a cobbler. A dry cleaner was indicated at 110 O'Connor Street. The Rosslyn is indicated as a rooming house at 116 O'Connor Street, and a tailor still occupies 118 O'Connor Street.

The 1955 FIP indicated 94-100 O'Connor Street was occupied by a grocery store and offices. Shop and repairs was occupied by 100 ½ O'Connor Street. 102-104 O'Connor Street was occupied by a commercial building, and 106 O'Connor Street was occupied by a grocery store. 108 O'Connor Street was occupied by a restaurant. A dry cleaner was indicted at 110 O'Connor Street and 118 O'Connor Street. An office building occupied 116 O'Connor Street.

The buildings located at 102-114 O'Connor Street have been demolished in the 1963 FIP. Apartments with a restaurant occupied 94-100 O'Connor Street. The central portion of the Site was vacant, and an office building was located at 116 O'Connor Street and 118 O'Connor Street was occupied by a dwelling.

The following Potentially Contaminating Activities (PCAs) were identified:

**Table 3: Fire Insurance Plans, Potentially Contaminating Activities**

| Address | Direction and Distance from Site | Potentially Contaminating Activity | Description | Years |
|---|---|---|---|---|
| 94 O'Connor Street (Presently 110 O'Connor Street) | Site | **PCA #37** – Operation of Dry Cleaning Equipment (where chemicals are used) | The 1922 FIP bottom commercial floor occupied by Cleaning & Pressing. | 1922 |
| 106 O'Connor Street (Presently 110 O'Connor Street) | | **PCA #37** – Operation of Dry Cleaning Equipment (where chemicals are used) | The 1912 and 1915 FIP identified a dry cleaner. | 1912 – 1915 |
| 110 O'Connor Street | | **PCA #37** – Operation of Dry Cleaning Equipment (where chemicals are used) | The 1948 and 1955 FIP identified a dry cleaner. | 1948 – 1955 |
| 174 Slater Street (Presently 110 O'Connor Street) | | **PCA #37** – Operation of Dry Cleaning Equipment (where chemicals are used) | The 1912 and 1922 FIPs identified a dry cleaner within the northwestern portion. | 1912 – 1922 |
| 118 O'Connor (Presently 110 O'Connor Street) | | **PCA #37** – Operation of Dry Cleaning Equipment (where chemicals are used) | 1955 labelled a building as cleaning. | 1955 |
| 120 O'Connor (presently 124 O'Connor Street) | South adjacent | **PCA #37** – Operation of Dry Cleaning Equipment (where chemicals are used) | The 1922 FIP identified a dry cleaner. | 1922 |
| 263 Laurier Avenue W (Presently 170 Slater Street) | East adjacent | **PCA #10** – Commercial Autobody Shops | The 1948, 1955 and 1963 FIPs identified Campbell Motors Ltd. Garage. A UST is located north of the building on site. | 1948 – 1963 |
| | | **PCA #28** – Gasoline and Associated Products Storage in Fixed Tanks | | |
| 263A Laurier Avenue West | | **PCA #10** – Commercial Autobody Shops | The 1965 FIP identified a garage and repair shop, including a paint shop | 1963 |

| Address | Direction and Distance from Site | Potentially Contaminating Activity | Description | Years |
|---|---|---|---|---|
| (Presently 170 Slater Street) | | | associated with 263 Laurier Avenue West. | |
| 120 O'Connor Street (Presently 124 O'Connor Street) | South adjacent | **PCA #37** – Operation of Dry Cleaning Equipment (where chemicals are used) | The 1912 and 1922 FIPs identified a dry cleaner. | 1912 – 1922 |
| 126 O'Connor Street (Presently 124 O'Connor Street) | | **PCA #37** – Operation of Dry Cleaning Equipment (where chemicals are used) | The 1948 FIP identified a dry cleaner located at the corner of Laurier Avenue West and O'Connor Street. | 1948 |
| 87 O'Connor Street (Presently 151 Slater Street) | ~25 m northeast | **PCA #28** – Gasoline and Associated Products Storage in Fixed Tanks<br>**PCA #10** – Commercial Autobody Shops | The 1948 FIP identified a gasoline service station with six USTs located at the corner of Slater Street and O'Connor Street. | 1948 |
| 79 O'Connor Street (Presently 151 Slater Street) | ~25 m northeast | **PCA #10** – Commercial Autobody Shops<br>**PCA #28** – Gasoline and Associated Products Storage in Fixed Tanks | The 1965 FIP identified Auto servicing and one UST at the corner of slater and O'Connor. | 1965 |
| 84 O'Connor (Presently 82 O'Connor Street) | ~40 m north | **PCA #37** – Operation of Dry Cleaning Equipment (where chemicals are used) | The 1922 and 1955 FIP identified a dry cleaner. | 1922 – 1955 |
| | | **PCA #31** – Ink Manufacturing, Processing and Bulk Storage | 1912 FIP identified a Printing & Bindery. | 1912 |
| 230 – 234 Laurier Avenue West (Presently 234 Laurier Avenue West) | ~45 m southeast | **PCA #31** – Ink Manufacturing, Processing and Bulk Storage | The 1955 FIP identified Mutual Press LTD printing services. | 1955 |
| 234 Laurier Avenue West | | **PCA #28** – Gasoline and Associated Products Storage in Fixed Tanks | The 1948 and the 1963 FIP identified three USTs and a gasoline service station along the western portion of | 1948 – 1963 |

| Address | Direction and Distance from Site | Potentially Contaminating Activity | Description | Years |
|---|---|---|---|---|
| | | | the property, occupied by Cities Service Ltd. | |
| | | **PCA #31** – Ink Manufacturing, Processing and Bulk Storage | The 1948 and 1963 FIP identified Mutual Press Ltd. occupied by printing. | 1948 – 1963 |
| 192 Albert Street (Presently 78 O'Connor Street) | ~50 m north | **PCA #10** – Commercial Autobody Shops | The 1922 FIP identified garage repairs and battery storage and servicing. | 1922 |
| | | **PCA #6** – Battery Manufacturing, Recycling and Bulk Storage | | |
| 302 Laurier Avenue West (Presently 171 Bank Street) | ~60 m southwest | **PCA #37** – Operation of Dry Cleaning Equipment (where chemicals are used) | The 1955 FIP identified Superior Cleaners. | 1955 |
| 304 Laurier Avenue West (Presently 171 Bank Street) | ~60 m southwest | **PCA #37** – Operation of Dry Cleaning Equipment (where chemicals are used) | The 1963 FIP identified a Cleaning & Pressing. | 1963 |
| 212 Albert Street (Presently 222 Albert Street) | ~65 m northwest | **PCA #10** – Commercial Autobody Shops | Th 1948 FIP identified a Canadian Pacific Express Co. Garage. | 1948 |
| 128 Bank Street (Presently 215 Slater Street) | ~80 m northwest | **PCA #37** – Operation of Dry Cleaning Equipment (where chemicals are used) | The 1922 FIP identified a cleaning and pressing service. | 1922 |
| 113 – 117 Bank Street (Presently 215 Slater Street) | ~90 m northwest | **PCA #2 –** Iron and Steel Manufacturing and Processing | The 1878 and 1895 FIP identified Bank St. Foundry | 1878 – 1895 |
| 233 – 226 and 199 Albert St (Presently 215 Slater Street) | ~90 m northwest | **PCA #10** – Commercial Autobody Shops | The 1948 FIP identified an autobody repair shop. | 1948 |
| 146 Albert Street (Presently 130 Albert Street) | ~95 m northeast | **PCA #10** – Commercial Autobody Shops | The 1948 and 1955 FIP identified Waverly Garage and Albert Street garage. | 1948 – 1955 |
| 118 Slater Street (Presently 130 Slater Street) | ~100 m east | **PCA #31** – Ink Manufacturing, Processing and Bulk Storage | The 1955 FIP identified a Printing office off of Bomnc Electrotype Co Ltd. | 1955 |

| Address | Direction and Distance from Site | Potentially Contaminating Activity | Description | Years |
|---|---|---|---|---|
| 199 Albert Street (Presently 50 O'Connor Street) | ~105 m north | **PCA #10** – Commercial Autobody Shops<br>**PCA #28** – Gasoline and Associated Products Storage in Fixed Tanks | The 1948 and 1963 FIP identified Auto Repairs & Garage with two USTs identified along Albert Street. | 1948 – 1963 |
| 199 Albert Street | ~105 m north | **PCA #10** – Commercial Autobody Shops | The 1922 FIP identified a garage. | 1922 |
| 220 Albert Street (Presently 222 Albert Street) | ~105 m northwest | **PCA #6** – Battery Manufacturing, Recycling and Bulk Storage | The 1922 FIP identified a storage and battery servicing. | 1922 |
| 210 Albert Street (Presently 222 Albert Street) | ~105 m northwest | **PCA #10** – Commercial Autobody Shops | The 1955 FIP identified as a C.P.R. Express Garage. | 1955 |
| 156 O'Connor Street (Presently 154 O'Connor Street) | ~120 m south | **PCA #28** – Gasoline and Associated Products Storage in Fixed Tanks | The 1963 FIP identified a gasoline service station with three USTs located along Gloucester. | 1963 |
| 223 – 235 Albert Street (Presently 99 Bank Street) | ~130 m northwest | **PCA #28** – Gasoline and Associated Products Storage in Fixed Tanks | The 1963 FIP identified UST along Albert St, associated with Finnegan Car Rentals Ltd. | 1963 |
| 228 Albert Street (Presently 150 Bank Street) | ~130 m northwest | **PCA #31** – Ink Manufacturing, Processing and Bulk Storage | The 1922 FIP identified a paper & stationary and engraving blueprints. | 1922 |
| 137 Albert Street (Presently 111 Albert Street) | ~135 m northeast | **PCA #10** – Commercial Autobody Shops | The 1955 FIP identified Albert St Garage and federal motor sales. | 1955 |
| 147-149 Albert Street (Presently 111 Albert Street) | ~135 m northeast | **PCA #54** – Textile Manufacturing and Processing | 1912 FIP identified Grant Holden Graham Ltd. as a wholesaler and manufacturer of tents and awnings. | 1912 |
| 124 – 136 Queen Street (Presently 111 Albert Street) | ~135 m northeast | **PCA #31** – Ink, Manufacturing, Processing and Bulk Storage | The 1912 FIP identified a paper box factory and printing , labelled as The Ottawa Paper Box.<br>The 1963 FIP identified paper staging and printing. | 1912<br>1963 |

| Address | Direction and Distance from Site | Potentially Contaminating Activity | Description | Years |
|---|---|---|---|---|
| 135 – 139 Albert Street (Presently 111 Albert Street) | ~135 m northeast | **PCA #10** – Commercial Autobody Shops | The 1922 FIP identified three garage repair shops. | 1922 |
| 133 Queen Street (Presently 131 Queen Street) | ~180 m northeast | **PCA #34** – Metal Fabrication | 1895 FIP identified a Louvre Over Foundry and machine shop. | 1895 |
| | | **PCA #32 –** Iron and Steel Manufacturing and Processing | 1912 FIP identified a lead melting and press room for an editorial office. | 1912 |
| | | **PCA #31** – Ink Manufacturing, Processing and Bulk Storage | The 1922 FIP identified a Couriers and Printing and editorial building. | 1922 |
| | | | The 1948 FIP identified Citizen's Printing and Linotyping. | 1948 |
| 136 Sparks Street | ~180 m northeast | **PCA #31** – Ink Manufacturing, Processing and Bulk Storage | The 1963 FIP identified the Citizen Building for pressing and processing. | 1963 |
| 146 Nepean Street | ~200 m south | **PCA #37** – Operation of Dry Cleaning Equipment (where chemicals are used) | The 1963 FIP identified Dry Cleaning. | 1963 |
| 94 Slater Street (Presently 99 Slater Street) | ~200 m east | **PCA #10** – Commercial Autobody Shops | The 1948 FIP identified an Auto Repairs. | 1948 |
| 98 Albert Street(Presently 77 Metcalfe Street) | ~205 m northeast | **PCA #37** – Operation of Dry Cleaning Equipment (where chemicals are used) | The 1912 and 1922 FIP identified a dry cleaner. | 1912 – 1922 |
| 77 Metcalfe Street | ~205 m northeast | **PCA #37** – Operation of Dry Cleaning Equipment (where chemicals are used) | The 1922 FIP shows two Chinese laundry. 1922, southwest, and Chinese laundry. | 1922 |
| 207 Queen Street | ~205 m northwest | **PCA #37** – Operation of Dry Cleaning Equipment (where chemicals are used) | The 1955 FIP identified a Service Centre Cleaners. | 1955 |
| 203 Queen Street | ~210 m northwest | **PCA #37** – Operation of Dry Cleaning Equipment (where chemicals are used) | The 1963 FIP identified Cleaning & Pressing. | 1963 |

| Address | Direction and Distance from Site | Potentially Contaminating Activity | Description | Years |
|---|---|---|---|---|
| 63 Metcalfe (Presently 55 Metcalfe Street) | ~225 m northeast | **PCA #37** – Operation of Dry Cleaning Equipment (where chemicals are used) | The 1955 FIP shows Cleaning & Pressing. | 1955 |
| No address (Presently 75 Slater Street) | ~230 m northeast | **PCA #10** – Commercial Autobody Shops | The 1955 identified Meyers Motors Ltd. | 1955 |
| 85 - 87 Slater Street (Presently 75 Slater St) | ~230 m northeast | **PCA #6** – Battery Manufacturing, Recycling and Bulk Storage | The 1948 and 1963 FIPs identified a paint shop and repair shop, including volcanizing and battery servicing. The FIP identified two 1000-gallon ASTs and one 500-gallon UST. | 1948 – 1963 |
| | | **PCA #28** – Gasoline and Associated Products Storage in Fixed Tanks | | |
| | | **PCA #39** – Paints Manufacturing, Processing and Bulk Storage | | |
| 82 – 88 Slater Street (Presently 84 Slater Street) | ~230 m east | **PCA #18** – Electricity Generation, Transformation and Power Stations | The 1912 FIP identified the Ottawa Electric Co. | 1912 |
| | | | Ottawa Light Heat & Power Co. Ltd. Sub-Station in 1948. | 1948 |

Note: UST - Underground Storage Tank AST – Aboveground Storage Tank

Several of the listed occupants were deemed to represent PCAs and are summarized in Table A of Appendix G of this report.

### 3.1.6 Street Directories

A street directories search was conducted for the Site and Study Area through Environmental Risk Information Services (ERIS) and were reviewed in approximately five-year increments from 1950 – 2023, when publication ceased, and in approximately ten-year increments from 1875 – 1950. The Site previously consisted of 94-118 O'Connor Street. The table below summarizes the directory information for the Site.

**Table 3: Street Directories, Site Occupant**

| Address | Occupant/Site Use | Years Occupied |
|---|---|---|
| 110 O'Connor Street Site | J's Nails Spa | 2021 – 2023 |
| | Right Stop Computer Shop | 2021 – 2023 |
| | Treats Café Bakery | 1997 – 2023 |
| | Canada Commissaire a la Fed | 2012 – 2023 |
| | Emilio Hair Design | 2012 – 2023 |
| | IPO Gallery | 2012 – 2023 |

| Address | Occupant/Site Use | Years Occupied |
|---|---|---|
| | Berkshire Securities Inc. | 2017 |
| | Canarie Inc. | 2017 |
| | Dundee Realty Management Corp. | 2000 – 2017 |
| | O'Connor Convenience | 2006 – 2017 |
| | Peach Microsystems | 1987 – 2017 |
| | Ampro Camera Repair | 1997 – 2012 |
| | Berkshire Securities Inc. | 2006 – 2012 |
| | Bud's Smoke Shop | 1987 – 2012 |
| | C 3 C A Assn Inc. | 2012 |
| | Canarie Inc. | 2012 |
| | Computer Service Centre | 1997 – 2007 |
| | Berkshire Investment Group | 2006 – 2007 |
| | Sears Canada Inc. | 1997 – 2000 |
| | Vacant | 1993 |
| | U S A F Liaison Office | 1987 – 1993 |
| | F1 Govt of Canada Department of National Defense | 1987 – 1993 |
| | DND PMO Maats | 1993 |
| | Supply and Services Canada | 1993 |
| | Transport Canada | 1987 – 1993 |
| | Cdm Advisory Council on the statis of woman | 1993 |
| | Canadian Intergovernmental Conference | 1987 – 1993 |
| | Commissioner for Federal Judicial Affairs | 1987 – 1993 |
| | Commissioner of Official Languages | 1987 – 1993 |
| | Goliger's Travel Agency | 1987 |
| | E M R Radarsat Project Office | 1987 |
| | The Canadian Advisory Council On The Status of Women | 1987 |
| | Not Listed | 1981 |
| | Statistics Canada | 1976 |
| | Audit Services Bureau | 1976 |
| | Supply & Services | 1976 |
| | Public Serv Staff Relations Ed | 1976 |
| | Export Development Corporation | 1971 – 1976 |
| | Red Hangar, clothing & accessories | 1971 |
| | John's Smoke Shop | 1971 |
| | Dept of Sec of State – opportunities for youth | 1971 |

| Address | Occupant/Site Use | Years Occupied |
|---|---|---|
| | Not Listed | 1966 |
| | Youe Hong laundry | 1941 – 1955 |
| | Saunders Richd carp | 1931 |
| | Cadoza Jos, shoemkr | 1920 |
| | Lemaire Arthur | 1912 |
| | Hughes Mrs Mary | 1901 |
| | Niles Richard | 1890 – 1891 |
| | Corneil Chas, printer | 1881 |
| | Goyer David, jeweller | 1875 |
| 94 O'Connor Street | O'Connor Food Centre | 1960 |
| | Dominion Stores Ltd., gro | 1931 – 1955 |
| | My Wardrobe and My Valet | 1920 |
| | Civil Service Co-operative Suppy Assn | 1912 |
| | Williams Miss S J | 1901 |
| | Danby Mark | 1890 – 1891 |
| | Cope Ed B, sec'y Normal School | 1881 |
| | Patterson Mrs Geo<br>Duffy Isaac S, foreman | 1875 |
| 96 O'Connor Street | Ellacott & Milks Co. Ltd. (electrical contractors) | 1960 |
| | Buntln Gillies & Co Ltd paper dealers | 1941 – 1955 |
| | Cole Wm A, auctioneer | 1931 |
| | My Wardrobe and My Valet | 1920 |
| | Civil Service Co-operative Suppy Assn | 1912 |
| | Bucksey Miss M P, dressmaker | 1890 – 1891 |
| | Galway Mrs C, widow | 1881 |
| | Bethune N W, manager M T Cy | 1875 |
| 98 O'Connor Street | Curtis Apartments | 1941 – 1960 |
| | John-A Apts | 1931 |
| | Vacant | 1920 |
| | Childerhose Annie | 1920 |
| | Stanley Harvey | 1920 |
| | Millar Peter D, baker | 1912 |
| | Desrolers Miss M, dressmaker | 1901 |
| | Not listed | 1875 – 1891 |
| 100 O'Connor Street | Ellis Tea Room | 1955 – 1960 |
| | Ellis Frank, confectionery | 1931 – 1941 |
| | Crossley & Son, caters | 1920 |
| | Vacant | 1912 |

| Address | Occupant/Site Use | Years Occupied |
|---|---|---|
| | Dale Mrs Margaret | 1901 |
| | Dwyer John H Private Grounds | 1890 – 1891 |
| | Mann G, hardware merchant | 1881 |
| | Orme Geo L, music dealer | 1875 |
| 100 ½ O'Connor Street | A B C Show Sales & Service shop | 1960 |
| | A B C Shoe Repair | 1955 |
| | Lee Arthur, shoemaker | 1931 – 1941 |
| | Crossley & Son, caters | 1920 |
| | Brouse John fruit maker | 1912 |
| | Not listed | 1875 – 1901 |
| 102 O'Connor Street | Benson Arnold barber | 1960 |
| | Langdon Alfred, barber | 1920 – 1941 |
| | Petigorsky Maurice, shoe maker | 1912 |
| | Not listed | 1875 – 1901 |
| 104 O'Connor Street | Benson Arnold barber | 1955 – 1960 |
| | Shorey James (Annie) | 1941 |
| | Langdon Alfred | 1931 |
| | Not Listed | 1920 |
| | Petigorsky Leon | 1912 |
| | Sharp Miss E L, dressmaker | 1901 |
| | Skinner Samue, upholster | 1881 – 1891 |
| | Skinner Sam Jr, upholster | 1875 |
| 106 O'Connor Street | Sculthorpe Richd W | 1960 |
| | Wilson Walter grocery | 1955 |
| | Wilson Walter grocer | 1941 |
| | Modie & Reid, butcher | 1920 |
| | Chinese Laundry | 1912 |
| | Sanitary Market, and Duncan Geo (Mary) | 1931 |
| | Hong Youl, Laundry | 1901 |
| | Latimer Hugh | 1890 – 1891 |
| | Corinley Mrs, widow | 1881 |
| | Goodeve Em M, civil service | 1875 |
| 106 ½ O'Connor Street | Hutchson Alan C | 1955 |
| | Teddy's Beauty Parlor | 1941 |
| 108 O'Connor Street | Dell's Lunch | 1941 |
| | English Fish & Chip Shop | 1955 |
| | Gordon Julius (Minnie) confectionery | 1931 |
| | Lio Sam, fruits | 1920 |
| | Felton Ernest | 1912 |

| Address | Occupant/Site Use | Years Occupied |
|---|---|---|
| | St George John A | 1901 |
| | Cairns Mrs Josephine | 1890 – 1891 |
| | Graham Capbell, clerk | 1881 |
| | Bonner John C, clk P O dept | 1875 |
| 108 ½ O'Connor Street | Allen Dolores | 1941 |
| 114 O'Connor Street | Vacant | 1881 |
| 116 O'Connor Street | Nicholson & Wymark Real Estate | 1960 – 1966 |
| | Handibag Repair Depot | 1966 |
| | The Gifts Knife Shop Sports & Pocket Knives | 1960 – 1966 |
| | Alexander Leonard Agency | 1966 |
| | Ottawa Valley Leathercraft Studios | 1955 – 1960 |
| | Knife Shop The | 1955 – 1960 |
| | Nicholson & Wymark real estate | 1955 – 1960 |
| | Indian School Administration | 1955 – 1960 |
| | CARE Canada (relief organization) | 1955 – 1960 |
| | Handbag Repair Depot | 1955 – 1960 |
| | Gordan McKay & Co Ltd., dry goods | 1955 |
| | Crawford James | 1941 |
| | Rosslyn Rooms bdg-hse, and White Darah A | 1931 |
| | Mrs Sarah White | 1912 – 1920 |
| | Graham Wm E | 1901 |
| | Vacant | 1890 – 1891 |
| | Baker Alex, printer | 1881 |
| | Pope Mrs Charles | 1875 |
| 118 O'Connor Street | Electric Motor Services | 1941 |
| | Chinese laundry | 1912 – 1920 |
| | MaeDonald Wm H | 1901 |
| | Meyer Charles | 1890 – 1891 |
| | Boucher Jean, clerk | 1881 |
| | Wilson Jas, stonemason | 1875 |
| | Brown Mrs, wid, board house | 1875 |
| | Burwash Ormer, clerk | 1875 |

Several of the Site occupants were deemed to represent PCAs. Land uses for the surrounding properties as described in the reviewed directories, are included in Appendix C. PCAs identified within the Site and Study Area based on the reviewed directories and are summarized in Table A in Appendix G of this report.

### 3.1.7 Waste Management Records

The Site and properties within the Study Area were searched by company name in the Hazardous Waste Information Network (HWIN) and the Hazardous Waste Information System (HWIS) databases from 2022 – 2024. Properties within the Study Area were also searched for records currently registered with Resource Productivity & Recovery Authority (RPRA) (formerly HWIN), included in Appendix D. The following records were found:

**Table 4: HWIN Records**

| Address<br>Direction and Distance from Site | Generator Name | Registered Wastes |
|---|---|---|
| 110 O'Connor Street<br>Site | Groupe Mach Ottawa<br>ON001071996<br>2024 | 122 - Alkaline solutions, sludges and residues containing other metals and non-metals, not containing cyanides |
| 170 Slater Street<br>West adjacent | Canada Life Assuarance C/O WSP<br>ON001056972<br>2023 | 221 - Light fuels |
| 150 Slater Street<br>~15 m east | JLL<br>ON001059891<br>2023 | 251 - Waste oils/sludges (petroleum based) |
| 171 Slater Street<br>~15 m north | Health Canada<br>ON9358836<br>2022 | 312 - Pathological Waste |
| 78 O'Connor Street<br>~45 m north | Bell Canada<br>ON0473817<br>2022 | 112 - Acid solutions, sludges and residues containing heavy metals<br>114 - Other inorganic acid wastes<br>121 - Alkaline solutions, sludges and residues containing heavy metals<br>131 - Neutralized solutions, sludges and residues containing heavy metals<br>148 - Miscellaneous waste inorganic chemicals<br>212 - Aliphatic solvents and residues<br>251 - Waste oils/sludges (petroleum based)<br>252 - Waste crankcase oils and lubricants<br>331 - Waste compressed gases, including cylinders |
| 220 Laurier Avenue West<br>~85 m southeast | JLL<br>ON6588995<br>2022 | 251 - Waste oils/sludges (petroleum based) |
| 130 Slater Street<br>~95 m east | BRADDA PRINTING SERVICES INC.<br>ON1032400<br>2022 | 213 - Petroleum distillates<br>264 – Photo processing wastes |

| Address<br>Direction and Distance from Site | Generator Name | Registered Wastes |
|---|---|---|
| 123 Slater Street<br>~105 m northeast | The Printing House<br>ON3657993<br>2022 | 265 - Graphic arts wastes |
| | Metcalfe Realty<br>ON001059485<br>2023 | 221 - Light fuels |
| 111 Albert Street<br>~135 m northeast | SHOPPERS DRUG MART<br>ON6141970<br>2022 | 261 – Pharmaceuticals<br>312 - Pathological Waste |
| 155 Queen Street<br>~165 m north | TJX Canada<br>ON001062086<br>2023 | 212 - Aliphatic solvents and residues |
| | Morguard Investment Limited<br>ON001055671<br>2023 | 251 - Waste oils/sludges (petroleum based) |
| 100 Queen Street<br>~165 m northeast | LaVie Executive Health Centre<br>ON2874770<br>2022 | 312 - Pathological Waste |
| | Kean Plumbing Inc.<br>ON001064120<br>2024 | 212 - Aliphatic solvents and residues |
| 81 Metcalfe Street<br>~200 m northeast | Colonnade Bridgeport Realty Management<br>ON001068474<br>2024 | 150 - Inert inorganic wastes |
| 99 Metcalfe Street<br>~205 m northeast | Glenview Homes<br>ON001070301<br>2024 | 122 - Alkaline solutions, sludges and residues containing other metals and non-metals, not containing cyanides<br>146 - Other specified inorganic sludges, slurries or solids |
| | The Downtown Dental Clinic<br>ON7534992<br>2022 | 312 - Pathological Waste |
| 35 O'Connor Street<br>~210 m northeast | Gemtec<br>ON001070113<br>2024 | 146 - Other specified inorganic sludges, slurries or solids |
| 55 Metcalfe Street<br>~225 m northeast | The Manufacture Life Insurance Company<br>ON001060820<br>2023 | 251 - Waste oils/sludges (petroleum based) |
| 84 Slater Street<br>~230 m east | Hydro One Networks Inc.<br>ON8150356<br>2022 | 146 - Other specified inorganic sludges, slurries or solids |

| Address Direction and Distance from Site | Generator Name | Registered Wastes |
|---|---|---|
| | | 251 - Waste oils/sludges (petroleum based) |

Several of the above noted occupants represented a PCA and are summarized in a Table A of Appendix G of this report.

### 3.1.8 Environmental Reports

G2S was provided with previous reports completed for the Site and the following is a general summary of the information obtained. Refer to the reports for particulars.

**Table 5: Summary of Previous Environmental Reports**

| Report Details | Findings and Conclusions |
|---|---|
| **Title:**<br>Phase I Environmental Site Assessment 110 O'Connor Street, Ottawa, Ontario<br><br>**Date of Report:**<br>November 12, 2021<br><br>**Author of the Report:**<br>Le Groupe Gesfor Poirier, Pinchin | • At the time of the investigation, the Site was developed with a fourteen-storey commercial building with a two-storey mechanical penthouse, and three levels of underground parking.<br>• Running Room and a hair salon occupied the ground floor of the building, with the remaining floors being vacant.<br>• The present configuration of the Site building was developed within the 1970s with extensive renovations completed in 1999 and 2011.<br>• Three diesel fired emergency generators are present within the Site, with one located within the underground parking garage, and two are located within the mechanical penthouse.<br>• The previous Site occupant included the Department of National Defense and occupied the remaining floors.<br>• Previous Site occupants included several dry cleaners, residential and various commercial uses.<br>• Two single walled 1,500 L diesel aboveground storage tanks (ASTs) were identified within the underground parking garage, and two single walled 1,500 L diesel ASTs were identified within the mechanical penthouse.<br>• Three diesel-fired emergency generators were located within the underground parking garage, and an emergency generator is located within the mechanical penthouse.<br>• The Phase One ESA did not recommend a Phase Two ESA. |
| **Title:**<br>Geotechnical Subsoil Investigation Report<br><br>**Date of Report:**<br>August 25, 2023<br><br>**Author of the Report:**<br>Solroc Inc. | • The proposed use of the Site was to demolish the existing building with the exception of the foundation walls and the basement levels and construct additional 22 levels.<br>• Three boreholes were advanced within the third level of underground parking levels, as well as two boreholes located within the exterior.<br>• Borehole BH-5 was advanced off the Site due to limited space within the alleyway.<br>• Five test pits were excavated to reveal the existing building |

| Report Details | Findings and Conclusions |
|---|---|
| | foundations and to observe the underlying soils.<br>• The bedrock was encountered within the underground levels at a depth of 0.67 and 1.52 m below ground surface (bgs). The bedrock encountered within the exterior boreholes at depths of 4.67 and 5.74 m bgs.<br>• Fill materials were identified within the boreholes to depths between 0.67 and 5.33 m bgs.<br>• Groundwater was identified within the bottom of the test pits, no depth was noted.<br>• Groundwater was identified within the third level of underground parking at a depth of 1.28 m bgs, and groundwater was identified within the exterior location at a depth of 5.36 m bgs.<br>• The native soil encountered within the subsurface soil was identified as silty sand with some gravel. |

## 3.2 Environmental Source Information

**Table 6: Environmental Source Information**

| Document | Source | Pertinent Information |
|---|---|---|
| The City of Ottawa Official Plan:<br>Schedule B1 – Downtown Core Transect<br><br>Schedule C11-C – Natural Heritage System (East) | City of Ottawa website | Site and Study Area are generally classified as an 'Evolving Neighbourhood, Hub, and Corridor/Mainstreet'.<br><br>Site and Study Area are generally classified as 'Urban Area'. No natural heritage features were identified. |
| Ministry of Natural Resources (MNR) and Forestry, Ontario, Natural Heritage Areas database | MNR online | No areas of natural significance are located within the Site or Study Area. |
| National Pollutant Release Inventory (NPRI) database | NPRI online | Search for records in the vicinity of the Site was conducted in two-year increments for the years 1993-2023. No records were found for the Site or Study Area. |
| Ontario Inventory of Polychlorinated Biphenyl (PCB) Storage Sites (1991 & 1995) | MECP | No records were identified within the Site. The following record was identified within the Study Area:<br>- 78 O'Connor Street (~45 m north): Occupied by Bell Canada as a major site with 5.388 tonnes in 1991. |
| Environmental Bill of Rights Registry (EBR) | MECP | The following record has been identified for the Site:<br>- Dundee Realty Management Corp. (2004), for the purpose of four natural gas fired boilers and one water heater tank with three standby diesel generator sets for emergency situations.<br>The following records have been identified within the Study Area:<br>- 78 O'Connor Street (~45 m north): Bell Canada (2003) for two standby generator sets, two natural gas |

| Document | Source | Pertinent Information |
|---|---|---|
| | | fired boilers, one natural gas fired water tanks, and two cooling towers.<br>- 234 Laurier Avenue West (~45 m southeast): Her Majesty the Queen (2002), for one standby diesel generator set.<br>- 269 Laurier Avenue West (~45 m west): GWL Realty Advisors Inc. (2005), for three natural gas fired boilers and a standby diesel generator.<br>-140 Slater Street (~60 m east): WHWW Hotels (Ottawa) Company (2006), for four natural gas fired hot water boilers, one natural has fired hot water tank, one natural has fired air, and one standby natural gas generator set.<br>- 220 Laurier Avenue West (~85 m southeast): The Manufacturers Life Insurance Company (2005), for one standby diesel generator.<br>- 130 Albert Street (~90 m northeast): Metcalfe Realty Company Limited (2011), for the use of two cooling towers<br>- 50 O'Connor Street (~100 m north): CanWest MediaWorks Inc. (2007), for one standby natural gas generator set<br>- 99 Bank Street (~120 m northwest): EDS Canada Inc (2004), for one standby diesel generator and two existing natural gas fired boilers, as well as one new standby diesel generator.<br>- 191 Laurier Avenue West (~125 m east): The Cadillac Fairview Corporation Limited (2004 – 2008), for the use of one natural gas fired humidifier, one standby natural gas generator, and one cooling tower.<br>- World Exchange Plaza (~135 m northeast): bvIMC Realty Corporation (2006), for twelve natural gas fired boilers, five natural gas fired heating, two standby diesel generator sets, and seven cooling towers.<br>- 250 Albert Street (~160 m northwest): TELUS Integrated Communications (2000) Inc. (2002) for one standby diesel generator set.<br>- 131 Queen Street (~180 m northeast): Morguard Corporation (2007), for two natural gas fired boilers, two natural gas fired humidifiers, and five natural gas fired units, one standby diesel generator set.<br>- 123 Metcalfe Street (~200 m east): Gillin Engineering and Construction Ltd. (2005), for multiple natural gas fired heating and cooling systems.<br>- 255 Albert Street (~205 m northwest): Office of the Superintendent of Financial Institutions of Canada (2005), for the use of one standby diesel generator set, and GWL Realty Advisors Inc. (2007), for six natural gas fired boilers and a diesel generator.<br>- 77 Metcalfe Street (~205 m northeast): The Cadillac Fairview Corporation Limited (2004), for one standby diesel generator set and one cooling tower. |

| Document | Source | Pertinent Information |
|---|---|---|
| | | - 280 Slater Street (~205 m west): Canadian Nuclear Safety Commission (2004) for the use of a standby diesel generator.<br>- 270 Albert Street (~210 m northeast): GT Group Telecom Services Corp. (2000) for one standby diesel generator.<br>- 170 Metcalfe Street (~220 m southeast): The Canadian Red Cross Society (2011), for the use of one standby diesel generator set.<br>- 55 Metcalfe Street (~225 m northeast): Health Canada (2007), for one standby natural gas generator. |
| Inventory of Coal Gasification Plant Waste Sites in Ontario | MECP | No records for the Site or Study Area. |
| Inventory of Industrial Sites Producing and Using Coal Tar and Related Tars in Ontario | MECP | No records for the Site or Study Area. |
| Freedom of Information (FOI) Request | MECP | No records for the Site or Study Area. |
| Waste Disposal Site Inventory, June 1991 | MECP | No records for the Site or Study Area. |
| Brownfields Environmental Site Registry | MECP online | The following properties within the Study Area have Records of Site Conditions (RSCs) filed:<br>- 131 Queen Street (~180 m northeast): Previous work within the property included a Phase One ESA and a Phase Two ESA from the years 2001 and 2004. No contaminants were identified, and no Risk Assessment (RA) was filed.<br>- 75 Slater Street (~230 northeast): APECs identified on the property as a former automotive garage, fill material of unknown quality, an existing hydro substation in 2022, a former automotive service garage, two former USTs at the southeast corner of the Site, and application of de-icing salt. Soil contamination was identified for metals, no groundwater was exceedances were identified. |
| Technical Standards and Safety Authority (TSSA) | TSSA via email | The Site and immediate properties were searched for TSSA records. No records were identified. |

None of the above noted environmental records were deemed to represent a PCA to the Site with the exception of the record for 75 Slater Street and is summarized in a Table A of Appendix G of this report.. The environmental source information is included in Appendix D.

## 3.3 Physical Setting Sources

### 3.3.1 Aerial Photographs

For ease of reference, aerial photographs are included as Drawings 4 through 9 in Appendix A. The following table summarizes the information.

**Table 7: Aerial Photographs**

| Year | Site Description | Study Area Description |
|---|---|---|
| 1928 | The Site is developed with eight buildings along the eastern portion of the Site. | All the roadways within the Study Area have been developed. Buildings are developed within the Study Area and appear to be residential and/or commercial buildings. |
| 1965 | The Site has been redeveloped with three buildings. The central portion of the Site appears to be used for storage. | The south adjacent building located at 124 O'Connor Street has been redeveloped into the present-day configuration. The west adjacent property appears to be developed for industrial or commercial land use. The Study Area is in the beginning stages of development, similar to present day. |
| 1976 | The Site has been redeveloped into the present-day multi-unit commercial building configuration. | The west adjacent property has been redeveloped into a parking lot. The Study Area is continuing to be developed with multi-tenant commercial or residential high rises. |
| 1999 | | |
| 2008 | | |
| 2024 | | 150 Slater Street (~15 m east) has been redeveloped with the current building structure. The Study Area has been developed similar to present. |

### 3.3.2 Ontario Base Maps/Topographic and Other Maps

For ease of reference, selected maps are included as Drawings 10 through 13 in Appendix A. The following table summarizes the information.

**Table 8: Topographic and Other Maps**

| Item | Year | Site Description | Study Area Description |
|---|---|---|---|
| Topographic Map | 1950 | The Site appears to be developed, no details of the buildings are depicted.<br>The ground elevation is approximately 68 m above sea level (ASL) and elevations are decreasing towards the Rideau Canal and towards the Ottawa River. | The Study Area appears fully developed; no buildings are depicted. All roadways are developed within the Study Area.<br>The Rideau Canal is located east of the Study Area, and the Ottawa River is located north of the Study Area. |

| Item | Year | Site Description | Study Area Description |
|---|---|---|---|
| Topographic Map | 1983 | The Site is shaded red indicating commercial and residential use. | The Study Area is shaded red, indicating residential/commercial use. |
| Topographic Map | 1998 | | |
| The Community Map of Canada Vector Basemap | 2024 | The Site is developed with current building footprint, similar to present. No elevations are depicted. | The Study Area is developed with commercial and residential properties. |
| Soil Associations of Southern Ontario | 1960 | The Site and Study Area is dominantly Lincoln (D.G.G.) Haldimand clay, formed on till or lacustrine sediments. | |
| Palaeozoic Geology of Southern Ontario, Map 2254, Ontario Division of Mines | 1972 | The Site and Study Area is underlain by grey and black shale of the Upper Ordovician Georgian Bay (Whitby (Eastview and Billings)) Formation. | |

### 3.3.3 Hydrology and Hydrogeology

The building covers the eastern portion of the Site and therefore limited surface water is generated at the Site; however, floor drains are located across the paved areas located throughout the underground parking levels of the Site and flow towards stormwater sumps located within the third level underground parking level. Surface water is expected to runoff the paved surfaces along the western portion of the Site towards catch basin located along the southwestern portion of the Site.

The Ottawa River is located approximately 570 m north of the Site and the Rideau Canal is located approximately 565 m northeast, flowing north/northwest towards the Ottawa River. Surface elevations in the area decrease to the north/northeast towards the Rideau Canal. Based on our observations and review, the expected direction of groundwater flow underlying the Site is northeast towards the Rideau Canal.

### 3.3.4 Water Bodies, Areas of Natural Significance and Groundwater Information

The Ottawa River is located approximately 570 m north of the Site and the Rideau Canal is located approximately 565 m northeast, no woodlands, wellhead protection zones, or areas of natural significance are not located within the Site.

Several monitoring well records were identified within the Study Area; no drinking water well records were located. The Site is within a developed urban setting and potable water is provided from a piped municipal supply that is sourced from the Ottawa River.

### 3.3.5 Well Records

According to the MECP records, there were several monitoring well records within the Study Area (included in Appendix E) and none on-Site. A record from a monitoring well located south of the Site identified soil as grey sand and gravel fill to a depth of 0.4 m below ground surface (bgs), underlain by brown sand fill to a depth of 0.5 m bgs, underlain by brown and black sandy clay fill to a depth of 1.5 m bgs. Grey silty clay with some sand was identified to a depth of 4.8 m bgs, underlain by black and brown shale at 4.8 m bgs. The static water level was not recorded.

## 3.4 Site Operating Records

Site operating records were requested via a Phase One ESA questionnaire provided by G2S at the time of this Phase One ESA report. The following chart summarizes the records:

**Table 9: Site Operating Records**

| Site Operating Records | |
|---|---|
| Regulatory Permits and Records | No records available |
| Material Safety Data Sheets | No records available |
| Underground Utility Drawings | No records available |
| Chemical Inventory and Storage | No records available |
| Storage Tanks | No records available |
| Environmental Monitoring Data | No records available |
| Waste Management Records | No records available |
| Process, Production and Maintenance Documents | No records available |
| Spills and Discharges | No records available |
| Emergency Response and Contingency Plans | No records available |
| Environmental Audit Reports | No records available |
| Facility Site Plans | No records available |

# 4. Interviews

## 4.1 Site Personnel

An interview regarding the Site was conducted with Site Representative and Designer Manager for the Site, Mr. Mohamad Kheir Hassoun on February 27, 2025. A Phase One Questionnaire has not been returned at the issuance of this report.

## 4.2 Third Party Individuals

Third party individuals were not available for interview at the time of this Phase One ESA.

## 4.3 Government Officials

The following government officials were contacted as part of this Phase One ESA:

1. Ministry of the Environment, Conservation and Parks (MECP), Freedom of Information and Protection of Privacy Office; and

2. Technical Standards and Safety Authority (TSSA).

# 5. Site Reconnaissance

Observations of the Site, adjacent, and surrounding properties were conducted by walking over the Site. Adjacent and surrounding properties were observed from within the Site or by other public means. Refer to Drawing 3 (Site Plan) in Appendix A. Photographs of the Site and the Study Area are included in Appendix F.

## 5.1 General Requirements

**Table 10: Site Reconnaissance**

| | |
|---|---|
| Date: | February 19, 2025 |
| Time: | 1:00 p.m. |
| Weather: | Sunny, -15 ºC |
| Person who conducted the Site visit: | Hailey Perras, B.Sc. |
| Site Contact/Personnel accompanying G2S during Site visit | Peter Tasse |
| Qualified Person supervising the Site visit: | Steve Campbell, P.Geo. |
| Facility Operating: (Yes/No) | No |

## 5.2 Specific Observations at the Phase One Property

| General Observations: |
|---|
| The Site is developed as a rectangular 14-storey vacant commercial office building, with three levels of underground parking. The ground floor historically consisted of six suites: Running Room, J's Nails & Spa, The Fresh Flower & Gift Emporium, Metcalfe Hair Design, INS Market, and Right Shop Computer Shop. The Site is an active demolition zone, with the ground floor inaccessible due to active sparks. Four active elevators are present within the central portion of the building. Four elevators are located within the central portion of the Site.<br><br>The second and third floor is currently empty due to a demolition company removing the interior building materials. The remaining floors are vacant offices and historical use of a yoga studio and gym, awaiting to be demolished. Mini excavators were present within the upper levels and are associated with the demolition process.<br><br>A mechanical penthouse has an empty diesel aboveground storage tank (AST), with no details depicted. The first day tank is 458 L AST, and the second day tank is a 909 L AST, and are associated with the backup generators located on the roof. An abandoned chiller is located within the mechanical penthouse, associated with the induction units along the perimeters of each floor. Tracer dye appears to be present below the boiler loop.<br><br>The first level of underground parking consisted of an empty diesel tank and one coloured diesel tank, with approximately 700 L remaining, no details were depicted. The ASTs are connected to two sets of fill and vent pipes along the western edge of the building. The tanks were within a concrete basin, no spills or leaks were present. One propane tank is located near the AST's. A diesel AST is located within the east central portion of the first level of parking, with fill and vent pipes located within the exterior of the western building edge. The second level of underground parking lot contains miscellaneous storage of building materials. The third level of underground parking lot consists of stormwater sump pumps associated with runoff water from drains located throughout the parking levels. |

| | |
|---|---|
| The western portion of the Site is asphalt covered, and a ramp going into the underground parking lot, no longer active. | |
| On-Site Potentially Contaminating Activities | |
| PCA #28 – Gasoline and Associated Products Storage in Fixed Tanks | |
| Interior Observations | |
| Item | Observations |
| Building Observations | A fourteen-storey office building with three levels of underground levels of parking, and a two-storey mechanical penthouse. |
| Existing and Former Heating and Cooling Systems | No utilities are active on-Site. |
| Description of Below-Ground Structures | Three levels of underground parking garages. |
| Exit and Entry Points | Entrance is via Slater Street. |
| Drains, Pits and Sumps | Drains located throughout the building leading to stormwater management sump within the third-floor basement level. |
| Mechanical Equipment | Historical use of four elevators located within the central portion of the Site. |
| Stained Materials | Not applicable. |
| Noise, Odours, Vibrations | Not applicable. |
| Storage Tanks and Bulk Containers | One 458 L double walled AST and one 909 L ASTs are located within the mechanical penthouse.<br>Two coloured diesel ASTs are located within a concrete basin within the first level of underground parking levels, no details are depicted. One 945 L AST is located within the west central portion of the Site. |
| Unidentified Substances | Not applicable. |
| Hazardous Materials and Special Attention Items: | It is noted that a Designated Substances Survey (DSS) was not within the requested scope of work for this Phase One ESA. In this regard, the following is provided for information purposes only and does not constitute a DSS. |
| (i) Polychlorinated Biphenyls | Polychlorinated Biphenyls (PCBs) were widely used for cooling and lubricating electrical equipment from the 1930s to the 1970s. The use of PCBs was prohibited in the late 1970s.<br>Transformers are located within the mechanical penthouse, therefore PCBs may be present on-Site. |
| (ii) Asbestos Containing Materials | Asbestos is a generic term referring to a group of naturally occurring fibrous mineral silicates. Asbestos was used in many products due to its strength and resistance characteristics. Common uses include boiler and pipe insulation, spray-on fireproofing, floor and ceiling tiles, asbestos-cement products, etc. Legislation banned the use of asbestos-containing materials (ACMs) in the mid to late 1980s.<br>Due to the age of the building, there is potential for ACMs to be present in the building. |
| (iii) Lead | Lead is a heavy metal typically found in pipes, batteries, lead solder, cabling, insecticides, paints, glass and as an additive to gasoline. In 1976, the federal government limited the amount of lead for interior paints to 0.5% by weight or 5,000 ppm. The Surface Coating Materials Regulation (SOR/2005- |

| | |
|---|---|
| | 109) dated April 19, 2005, as amended, pursuant to the 2005 Hazardous Products Act, revised the standard to limit the amount of lead in certain paints to 0.06% (600 ppm). In October 2010, this was revised to 0.009 % (90 ppm).<br>Due to the age of the building, there is potential for lead based paint to be present on-Site. |
| (iv) Mercury | Mercury is typically found in a variety of building materials including paints, thermostats and mercury-vapour lamps.<br>Potential mercury-containing equipment may be located on-Site. |
| v) Ozone Depleting Substances | Ozone-Depleting Substances (ODSs) include any substances containing chlorofluorocarbon ("CFCs"), hydro chlorofluorocarbon ("HCFCs"), halon or any other material capable of destroying ozone in the atmosphere. Federal regulations eliminated the production and import of CFCs by January 1, 1996 and put a freeze on the production and import of HCFC-22 by January 1, 1996. The regulation also requires the complete replacement of HCFC-22 equipment by the year 2020.<br>Potential ODS-containing equipment may be located on-Site including refrigerators and an air conditioning units. |
| (vi) Urea Formaldehyde Foam Insulation | Urea Formaldehyde Foam Insulation (UFFI) was used as an insulation material for existing buildings (commonly houses) from the mid-1970s until its ban in Canada in 1980. |
| Site Limitations | None observed. |
| Exterior Observations | |
| Item | Observations |
| Structure Exteriors | Temporary construction fencing is located within the northern portion of the Site. |
| Hazardous Materials | None observed. |
| Storage Tanks and Containers | None observed. |
| Unidentified Substances | None observed. |
| Wells | None observed. |
| Potable Water Supply | Municipal (Ottawa River). |
| Underground Utility and Service Corridors | Utilities were decommissioned due to the ongoing demolition activities on-Site. |
| Sewage Disposal | Not applicable. |
| Pits and Lagoons | None observed. |
| Stained Materials | None observed. |
| Stressed Vegetation | None observed. |
| Ground Surface | Asphalt |
| Fill Materials | Subsurface investigations completed by others in 2023 identified the presence of fill material across the Site to depths of up to 5.3 m bgs. |
| Watercourses, Ditches and/or Standing Water | None observed on Site. |
| Roads, Parking Facilities and Rights of Way | Access to the Site is via Slater Street and O'Connor Street. |

| | |
|---|---|
| Noises, Odours, Vibrations | Noises due to active demolition. |
| Waste Disposal | Not applicable. |
| Storage | Demolition debris is located throughout various levels and within the underground parking levels. |
| Adjacent Land Uses | |
| North | Slater Street followed by 171 Slater Street; a multi-tenant commercial building. |
| South | 124 Laurier Avenue West; vacant. |
| East | O'Connor Street followed by 150 Slater Street; a multi-unit commercial building. |
| West | 170 Slater Street; a parking garage. |
| Current or Former Railway Lines or Spurs | None observed on Site or in the Study Area. |

### 5.2.1 Enhanced Investigation Property

An enhanced investigation of the Site is necessary when the Site is being used for one of the following uses as described in clause 32 (1) (b) of Ontario Regulation 153/04 of the Environmental Protection Act (EPA). Clause 32 (1) (b) identifies properties that are being used in whole or in part for:

i. For industrial use
ii. As a garage
iii. As a bulk liquid dispensing facility including gasoline service station
iv. For the operation of dry-cleaning equipment.

The Site is currently vacant and has historically been occupied as a multi-tenant commercial building. The Site has historically been utilized by several dry cleaners; therefore, an enhanced investigation is required.

### 5.2.2 Operations

The current property use is commercial; and the previous uses were commercial and residential. In general, the first developed use of the Site was prior to 1875, and was developed with seven residential dwellings. The Site was then developed with eight dwellings in the early 1900s. A grocery store and bakery was developed within the northern portion of the Site in 1912, as well as the central portion of the Site was occupied by a dry cleaner. The northern portion of the Site was redeveloped into a dry cleaner in the 1920s, with the central portion of the Site was developed with a residential dwelling, and the southern portion of the Site was occupied by an apartment building and a tailor. A dry cleaner was located within the central and southern portions of the Site in the 1940s to the 1950s, with the remaining Site being occupied by residential land use. The previously mentioned buildings were demolished in the 1960s, and the Site was redeveloped with an apartment building within the northern portion of the Site, and commercial buildings were developed within the southern portion of the Site. The present building configuration was developed within the 1970s and was occupied by various commercial tenants, until 2022, and has been vacant until present.

According to a title search, the Sparks Estate was established in 1869 for residential use, with various owners throughout the 1900s, until 1972 when Narono Holdings Limited occupied the present-day Site configuration. Narono Holdings Limited then transferred the Site to Lehndorff United Properties (Canada) Limited in 1981, and then transferred to 110 O'Connor Fourth Holdings Ltd in 1981. Esbo Properties Ltd owned the property from 1981 to 1989, and Continental Saxon Holdings Limited from 1995 to 2008, and Cominar on Real Estate Holdings Inc. owned the property from 2007 to 2021, when the current owners of Edifice 110 O'Connor Inc./110 O'Connor Building Inc.

G2S was unable to find contact information for previous owners for 110 O'Connor Street, information regarding the former operations at the Site, including processing or manufacturing was limited.

### 5.2.3 Hazardous Materials

It is unknown if there were hazardous material on Site that were related to former industrial uses. Regulatory permits, records and material safety data sheets (MSDS) were not available.

### 5.2.4 Products Manufactured

It is unknown what products were manufactured, no previous Site occupants indicated previous industrial use.

### 5.2.5 By-Products and Wastes

It is unknown what by-products and wastes were generated, other than domestic waste as part of the former commercial use on Site:

- One record for Groupe Mach Ottawa for alkaline solutions in 2024.

### 5.2.6 Raw Materials – Handling and Storage

It is unknown which raw materials were used on Site. Inventories of chemicals, chemical usage and chemical storage areas were not available.

### 5.2.7 Details of Drums, Totes and Bins

No evidence of any former drums, totes or bins was noted on Site.

### 5.2.8 Details of all Oil/Water Separators

No evidence of oil/water separators were noted during the Site reconnaissance.

### 5.2.9 All Vehicle and Equipment Maintenance Areas

The former auto garage was located within the east central portion of the Site in the 1920s.

### 5.2.10 Details of All Spills

As previously indicated, the EcoLog ERIS report identified three spill records for the Site. One spill was indicated in 2009 of chiller leak to the atmosphere. Equipment failure of Cascades Recovery Inc. of 15 L of hydraulic oil to pavement in 2011 was reported with no environmental

impact, no details of where the spill occurred was noted within the report. The third spill reported included equipment failure of refrigerant gas to the atmosphere in 2016.

#### 5.2.11 Details of Liquid Discharge Points

Several stormwater sumps were observed in the floor of the underground levels to facilitate water run off within the basement.

#### 5.2.12 Details of Operations

Details of former operations including processing or manufacturing and equipment used in processing or manufacturing were obtained from a 1972 Opta Inspection Report.

#### 5.2.13 Details of all Hydraulic Lift Equipment

The building historically had hydraulic elevator cable style elevating devices, which was housed in an elevator service room on the mechanical penthouse. The elevator serviced all floors.

### 5.3 Written Description of Investigation

The investigation carried out by G2S included inspection and examination of the Site as well as a visual inspection of the Study Area from areas accessible to the public. The investigation included documenting Site and Study Area conditions through notes and photographs and review of reasonably accessible information. The data complied was reviewed and evaluated for APECs, as presented in this report.

# 6. Review and Evaluation of Information

## 6.1 Current and Past Uses

Based on the information gathered from the Site visit, records review and interviews, the following is a summary of the current and past uses of the Site:

**Table 11: Summary of Current and Past Site Uses**

| Year | Name of Owner | Description of Property Use | Property Use | Other Observations |
|---|---|---|---|---|
| **S ½ Lot C Con C Rideau Front – Township of Nepean** | | | | |
| Prior to 1823 | Crown | Undeveloped | Agricultural or other use | Based on information from title search, no aerial photos or Fire Insurance Plan (FIP) available. |
| 1823 – 1826 | John B. Honey | | | |
| 1826 | Nicholas Sparks | | | |
| **N ½ Lot C Con C Rideau Front** | | | | |
| Prior to 1834 | Crown | Undeveloped | Agricultural or other use | Based on information from title search, no aerial photos or Fire Insurance Plan (FIP) available. |
| 1834 | John B. Honey | | | |
| **1/3** | | | | |
| Prior to 1868 | Crown | Undeveloped | Agricultural or other use | Based on information from title search, no aerial photos or Fire Insurance Plan (FIP) available. |
| 1868 | Daniel McLachlin | | | |
| **All Lot C Con C Rideau Front** | | | | |
| Prior to 1826 | Crown | Undeveloped | Agricultural or other use | Based on information from title search, no aerial photos or Fire Insurance Plan (FIP) available. |
| 1826 – 1830 | Nicholas Sparks | | | |
| 1830 – 1849 | Daniel McLachlin | | | |
| 1849 – 1862 | Nicholas Sparks | | | |
| 1862 – 1869 | Sparks Estate | | | |

| Year | Name of Owner | Description of Property Use | Property Use | Other Observations |
|---|---|---|---|---|
| **Lots 42 & 43 South Slater** | | | | |
| 1863 – 1864 | James & Esther Slater | Undeveloped | Agricultural or other use | Based on information from title search, no aerial photos or Fire Insurance Plan (FIP) available. |
| 1864 – 1866 | Charles Huband | | | |
| 1866 – 1868 | Esther Slater | | | |
| 1868 | Margaret Dwyer | | | |
| 1868 – 1871 | Robert & Ellen Graham | | | |
| 1868 – 1889 | Eleanor Skinner | | | |
| 1889 – 1890 | John Fraser | Residential houses occupied the eastern portion of the Site. | Residential use | Based on information from title search, 1928, 1965 aerial photographs,1878, 1895, 1901, 1912, 1922, 1948, 1955, 1963 FIPs, 1950 topographic map, and street directories. |
| 1890 – 1901 | Margaret & John Dwyer | | | |
| 1901 – 1971 | Estate of John A. Brouse | | | |
| 1971 | Narono Holdings Limited | Commercial building used various commercial use and office space. | Commercial use | |
| **Part Lots 42 & 43 North Laurier** | | | | |
| 1863 – 1865 | James & Esther Slater | Undeveloped | Agricultural or other use | Based on information from title search, no aerial photos or Fire Insurance Plan (FIP) available. |
| 1865 – 1866 | John Purdy | | | |
| 1865 – 1868 | Robert Graham | | | |
| 1865 – 1871 | Alexander Brown | | | |
| 1871 – 1890 | Bernard Mellon | The Site was developed with eight residential dwellings along O'Connor Street. | Residential use | Based on information from title search, 1928, 1965 aerial photographs,1878, 1895, 1901, 1912, 1922, 1948, 1955, 1963 FIPs, 1950 topographic map, and street directories. |
| 1890 – 1901 | John MacCraken | | | |
| 1891 – 1904 | John A. Brouse | | | |
| 1904 | Estate of Bernard Mellon | | | |
| 1904 – 1909 | Elizabeth Mellon | | | |

| Year | Name of Owner | Description of Property Use | Property Use | Other Observations |
|---|---|---|---|---|
| 1905 | George White | | | |
| 1909 | William Gavan | | | |
| 1909 – 1910 | Leon Petegorsky | | | |
| 1910 – 1946 | Charles B Dougherty<br>Holden Millar | The property was comprised of up to eight buildings throughout the 1900s, used for mixed commercial and residential land use. Occupants included dry cleaners, and a grocery store. | Commercial use | |
| 1938 – 1940 | Edith White | | | |
| 1946 – 1947 | Edward Sherwood | | | |
| 1947 – 1952 | The Sovereign Realty Company Limited | | | |
| 1947 | Harry Brading | | | |
| 1947 – 1950 | Audrey & Guy Bennett | | | |
| 1948 | Nathan Wolfe | | | |
| 1948 – 1949 | Leonard C. Thomas | | | |
| 1950 – 1969 | Sam Copland | | | |
| 1969 – 1971 | Narono Holdings Limited | Commercial building used various commercial use and office space. | Commercial use | Based on information from title search and street directories. |
| **Parts 42 & 43 South Slater Street & Part Lots 42 & 43 North Laurier Ave** | | | | |
| 1981 | Narono Holdings Limited | Commercial building was developed and occupied various commercial use and office spaces. | Commercial use | Based on information from title search, 1999, 2008 aerial photographs, 1950, 1983, 1998 topographic map, and street directories. |
| 1981 | Lehndorff United Properties (Canada) Limited<br>110 O'Connor First Quarter Holdings Ltd.<br>Pinau Holdings Ltd. | | | |
| 1981 | 110 O'Connor Fourth Quarter Holdings Ltd. | | | |
| 1981 – 1989 | Esbo Properties Ltd. | | | |

| Year | Name of Owner | Description of Property Use | Property Use | Other Observations |
|---|---|---|---|---|
| 1981 | Orient Holdings Limited | | | |
| 1989 – 2007 | Continental Saxon Holdings Limited | | | |
| 1996 – 1998 | Ervimo Holdings Ltd. | | | |
| 2007 – 2012 | GE Canada Real Estate Equity Holding Company | | | |
| 2012 – 2021 | Cominar On Real Estate Holdings Inc. | | | |
| 2021 – 2025 | Edifice 110 O'Connor Inc./110 O'Connor Building Inc. | The commercial building is vacant and in the process of demolition. | Commercial use | Based on information from title search, 2024 aerial photograph, Site Reconnaissance. |

## 6.2 Potentially Contaminating Activities

The following Potentially Contaminating Activities (PCAs) were identified for the Site and/or Study Area and are summarized on Table A in Appendix G and shown on Drawing 14 in Appendix A.

## 6.2 Areas of Potential Environmental Concern

Based on review and evaluation of the PCAs, APECs were identified at the Site and are summarized on Table B in Appendix G and shown on Drawing 15 in Appendix

# 7. Phase One Conceptual Site Model

## Site Description

The rectangular shaped Site is located on the west side of O'Connor Street, located at the southwest corner of the intersection with Slater Street and O'Connor Street, and covers an approximate area of 0.21 ha (0.51 ac.). The Study Area consists of residential and commercial land use, and the Rideau Canal is located approximately 565 m northeast of the Site. The Site location is illustrated on Drawing 1 in Appendix A and photographs of Site are included in Appendix F.

The first developed use of the Site was prior to 1875 and was developed with seven residential dwellings. The Site was then developed with eight dwellings in the early 1900s. A grocery store and bakery was developed within the northern portion of the Site in 1912, as well as the central portion of the Site was occupied by a dry cleaner. The northern portion of the Site was redeveloped into a dry cleaner in the 1920s, with the central portion of the Site was developed with a residential dwelling, and the southern portion of the Site was occupied by an apartment building and a tailor. A dry cleaner was located within the central and southern portions of the Site in the 1940s to the 1950s, with the remaining Site being occupied by residential land use. The previously mentioned buildings were demolished in the 1960s, and the Site was redeveloped with an apartment building within the northern portion of the Site, and commercial buildings were developed within the southern portion of the Site. The present building configuration was developed within the 1970s and was occupied by various commercial tenants. The Site building has been vacant since 2022 and is presently in the process of demolition.

## Water Bodies/Areas of Natural Significance

No waterbodies or woodlands are located within the Study Area. The City of Ottawa official plan zones the Stie and Study Area as an Urban Area; the Ministry of Natural Resources (MNR) map does not identify any areas of natural significance.

No wellhead protection areas were identified within the Study Area; however, the Site is not located within an intake protection zone.

Surface water from the Site is expected to flow across the paved areas along Metcalfe Street and Albert Street towards catch basins. Surface water is expected flow towards the catch basins and drains located within the underground parking levels and drain towards a stormwater sump.

## Drinking Water Wells

No drinking water well records were located. The Site is within a developed urban setting and potable water is provided from a piped municipal supply that is sourced from the Ottawa River.

## Geological and Hydrogeological Setting

The Site is located approximately 68 m above sea level. The Rideau Canal is located approximately 565 m northeast, flowing north towards the Ottawa River, located approximately 570 m north. Surface elevations in the area generally decrease towards the northeast. Based on our observations and review, the expected direction of groundwater flow underlying the Site is northeast towards the Rideau Canal.

**Underground Utilities**

Underground utilities were identified on-Site as part of a concurrent Phase Two ESA being completed by G2S. Based on the shallow depth of most utility lines and the expected depth of groundwater in the area, utilities are unlikely to affect contaminant distribution and transport.

**Surrounding Properties**

The Phase One ESA Study Area is developed primarily for residential and commercial land use (as shown on Drawing 2 in Appendix A). Slater Street is located north of the Site followed by a multi-unit commercial building, a parking lot is located west adjacent, a vacant office building is located south adjacent to the Site, and O'Connor Street followed by a multi-unit commercial building is located to the east.

**Potentially Contaminating Activities (PCAs)**

Historical review of the Site and surrounding properties within a 250 m radius of the Site identified nine PCAs on-Site and several off-Site PCAs, as defined in O. Reg. 153/04. PCAs identified during the Phase One ESA are summarized in Table A of Appendix G.

**Areas of Potential Environmental Concern (APECs)**

The PCAs were assessed based on observations of the operations, their location relative to the Site with respect to the inferred groundwater flow direction, their tenure, expected chemical storage amounts, etc. Based on review and evaluation of the information gathered, twelve APECs were identified on-Site and are summarized in Table B of Appendix G.

## 8. Conclusions and Recommendations

This Phase One ESA was conducted to:

i) develop a preliminary determination of the likelihood that one or more contaminants have affected any land or water on, in or under the Phase One ESA property;

ii) determine the need for a Phase Two ESA; and

iii) provide a basis for carrying out any Phase Two ESA required.

The assessment was performed in accordance with the Phase One ESA protocols outlined in O.Reg. 153/04, as amended, which came into force on July 1, 2011, and meets the requirements of Schedule D of the Regulation.

Based on information from the records review, the first developed use of the Site was prior to 1875, and was developed with seven residential dwellings. The Site was then developed with eight dwellings in the early 1900s. A grocery store and bakery was developed within the northern portion of the Site in 1912, as well as the central portion of the Site was occupied by a dry cleaner. The northern portion of the Site was redeveloped into a dry cleaner in the 1920s, with the central portion of the Site was developed with a residential dwelling, and the southern portion of the Site was occupied by an apartment building and a tailor. A dry cleaner was located within the central and southern portions of the Site in the 1940s to the 1950s, with the remaining Site being occupied by residential land use. The previously mentioned buildings were demolished in the 1960s, and the Site was redeveloped with an apartment building within the northern portion of the Site, and commercial buildings were developed within the southern portion of the Site. The present building configuration was developed within the 1970s and was occupied by various commercial tenants. The Site has been vacant since 2022 and is presently in the process of demolition.

Historical review of the Site and surrounding properties within a 250 m radius of the Site identified nine on-Site PCAs and several off-Site PCAs, as defined in O. Reg. 153/04. The PCAs were assessed based on observations of the operations, their location relative to the Site with respect to the inferred groundwater flow direction, their tenure, expected chemical storage amounts, etc. Based on review and evaluation of the information gathered, the following APECs have been identified:

APEC 1: West central portion of Site – Current and historical presence of three diesel aboveground storage tanks (ASTs) located within the underground parking levels. Presence of fill and vent pipes associated with the ASTs.

APEC 2: Entire Site – A geotechnical report by others identified fill material present beneath the Site to a depth of 5.33 m below ground surface (bgs).

APEC 3A: Northeastern portion of Site – Historical presence of a dry cleaner from the years 1912 – 1922.

APEC 3B: East central portion of Site – Historical presence of a dry cleaner in 1912.

APEC 3C: Southeastern portion of Site – Historical presence of a dry cleaner from the years 1948 – 1955.

APEC 3D: Northwestern portion of Site – Historical use of 174 Slater Street as a dry cleaner from the years 1912 – 1922.

APEC 4: Central portion of Site – Current and historical presence of a transformer vault within the central portion of the Site.

APEC 5: Western portion of Site – Historical use of de-icing salt located on paved portions of the Site.

APEC 6: Southern portion of Site – Historical presence of a dry cleaner located at 124 O'Connor Street (south adjacent) from the years 1922 – 1941.

APEC 7A: Western portion of Site – Historical use of 170 Slater Street (west adjacent) as an autobody shop, from the years 1948 – 1966.

APEC 7B: Northwest portion of Site – Historical presence two underground storage tanks (USTs) in the 1940 - 1960 located along the northeastern portion of 170 Slater Street (west adjacent).

APEC 7C: Western portion of Site – Historical use of 170 Slater Street (west adjacent) for metal plating in the 1930s.

APEC 7D: Western portion of Site – Historical use of 170 Slater Street (west adjacent) as a metal fabricator in the 1970s.

Regarding APEC 5 (de-icing salt use), per Section 49.1 of O. Reg 153/04, assessment of this APEC is not required. Under the Regulations, where a substance has been applied to surfaces for the safety of vehicular or pedestrian traffic under conditions of snow or ice or both, the applicable standard is deemed not to be exceeded. In this regard, further assessment of this APEC is not required.

Based on the findings of this Phase One ESA, a Phase Two ESA is recommended to investigate the potential for contamination related to the above-noted APECs.

## 8.1 Whether Phase Two Environmental Site Assessment Required Before Record of Site Condition Submitted

It is the opinion of G2S that a Phase Two ESA is required before an RSC can be submitted for the Site.

## 8.2 Record of Site Condition Based on Phase One Environmental Site Assessment Alone

It is the opinion of G2S that an RSC cannot be submitted for the Site based on a Phase One ESA alone.

## 9. Qualifications of the Assessors

This Phase One ESA was conducted by Hailey Perras, B.Sc. Ms. Perras is responsible for the successful completion of field work and reporting. Ms. Perras has completed numerous projects on behalf of private and public sector clients for industrial, commercial, and residential sites.

This Phase One ESA was reviewed by Ms. Stephanie Lewis, B.A. Ms. Lewis has been trained to conduct Phase One and Two ESAs in accordance with the CSA and O. Reg 153/04, as amended. She is a senior project manager with over 10 years of professional experience specializing in environmental investigations and project management. Her main areas of expertise include Phase One and Phase Two ESAs, project management, site cleanup/remediation, UST and AST removals, and site remediation. She has completed numerous projects on behalf of private and public-sector clients for industrial, commercial, and residential sites.

This Phase One ESA was reviewed by Mr. Steve Campbell, P. Geo. Mr. Campbell has over 20 years of environmental consulting experience, including Phase One and Two ESAs, hazardous materials management, contaminant hydrogeology, air quality, environmental monitoring and remediation of contaminated sites. Mr. Campbell is responsible for the overall management of projects, QA/QC, and health and safety, as well as acting as a technical lead on projects. Mr. Campbell is a Qualified Person as defined in Ontario Regulation 153/04 for signing off on Phase One and Two ESAs, remediation reports and Records of Site Condition (RSCs). Mr. Campbell has managed numerous asbestos, designated substances and mould assessments, as well as remediation programs.

## 10. References and Supporting Documentation

a) Ontario Ministry of the Environment, Conservation and Parks (MECP) Ontario Regulation 153/04 (made under the Environmental Protection Act), May 2004, as amended.

b) Occupational Health and Safety Act - Ministry of Labour (MOL).

c) Inventory of Coal Gasification Plant Waste Sites in Ontario. Ontario Ministry of the Environment, April 1987.

d) Waste Disposal Site Inventory. Waste Management Branch Ontario Ministry of the Environment, June 1991.

e) MECP Water Well Records Interactive Mapping, website.

f) "Ontario Inventory of PCB Storage Sites", Waste Management Branch, Ontario Ministry of the Environment. June 1991.

g) "Ontario Inventory of PCB Storage Sites", Waste Management Branch, Ontario Ministry of the Environment. April 1995.

h) Ontario Base Map (OBM), Scale: 1:10,000, 2004, Ontario Basic Maps ArcIMS Service, Environmental Systems Research Institute Canada, website.

i) Environmental Registry of Ontario, website.

j) Hazardous Waste Information Network (HWIN), 1986 – 2005, website.

k) MECP Brownfields Environmental Site Registry, website.

l) National Pollutant Release Inventory, Government of Canada, website.

m) Natural Heritage Information Centre (NHIC) and Land Information Ontario (LIO) Map, Ontario Ministry of Natural Resources (MNR) website.

n) Paleozoic Geology of Southern Ontario, Ontario Division of Mines, Map 2254. Scale 1:1,013,760. Published 1972.

o) "Soil Associations of Southern Ontario" Scale 1 inch to 10 miles. Published by the Soil Research Institute, Research Branch, Canada Department of Agriculture. Ottawa, 1960.

p) "The City of Ottawa Official Plan," Schedule B1, Downtown Core Transect. September 2023.

q) "The City of Ottawa Official Plan," Schedule C11-C, Green System. December 2024.

r) "1928, 1965, 1991, and 2002 Aerial Photographs," viewed online at the City of Ottawa Interactive Map.

s) "2019 and 2024 Aerial Photographs," viewed through Google Earth.

t) "Ottawa (East) Ontario/Quebec Topographic Map" Natural Resources Canada. Map Sheet 031G05, ed. 2, 1950. Scale 1:50,000.

u) "Ottawa Ontario/Quebec Topographic Map" Natural Resources Canada. Map Sheet 031G05, ed. 9, 1983. Scale 1:50,000.

v) "Ottawa / Quebec Topographic Map" Natural Resources Canada. Map Sheet 031G05, ed. 11, 1998. Scale 1:50,000.

w) "Phase I Environmental Site Assessment, 110 O'Connor Street, Ottawa, Ontario," prepared by Le Groupe Gesfor Poirier, Pinchin for Groupe Mach Inc., dated November 12, 2021.

x) "Geotechnical Subsoil Investigation Report, 110 O'Connor Street, Ottawa, Ontario," prepared by Groupe Mach Inc. for Groupe Mach Inc., dated August 23, 2023.

## 11. Limitations

This Phase One Environmental Site Assessment (ESA) has been prepared for the sole benefit of the Client (Groupe Mach Inc.) and is intended to provide a Phase One ESA for the Site, 110 O'Connor Street in Ottawa, Ontario. The Phase One ESA may not be relied upon by any other person or entity without the expressed written consent of the Client and G2S Consulting Inc. (G2S). Any use which a third party makes of this Phase One ESA, or any reliance on decisions made based on it, is the responsibility of such third parties. G2S accepts no responsibility for any loss, damage, expenses, or penalties suffered by any third parties that may arise or result from the use of any information or recommendations contained in this report.

The report is based solely on the scope of services which are specifically referred to in this report. No physical or intrusive testing has been performed, except as specifically referenced in this report. This report is not a certification of compliance with past or present regulations, codes, guidelines and policies.

The findings in this Phase One ESA are limited to the conditions at the Site at the time of this investigation (February to April 2025) and supplemented by a historical review and data obtained by G2S as described herein as well as information provided by the Site representative as reported herein. Conclusions presented in this Phase One ESA should not be construed as legal advice.

If Site conditions, regulations, codes, guidelines and applicable standards change or if any additional information becomes available at a future date, changes to the findings, conclusions and recommendations in this Phase One ESA may be necessary.

This assessment does not wholly eliminate uncertainty regarding the potential for existing or future costs, hazards or losses in connection with the Site and must be viewed as a mechanism to reduce risk rather than eliminate the risk of contamination concerns.

## 12. Signatures and Closing Remarks

We trust this Phase One ESA is satisfactory for your purposes. Should you have any questions, please do not hesitate to contact this office.

Yours truly,

**G2S Consulting Inc.**



Hailey Perras, B.Sc.
Environmental Technician



Steve Campbell, P. Geo.
Senior Geoscientist



Stephanie Lewis, B.A.
Senior Project Manager

## 13. Appendices

The following are Appendices A to G which must be read in conjunction with this report.

# Appendix A:
# Drawings

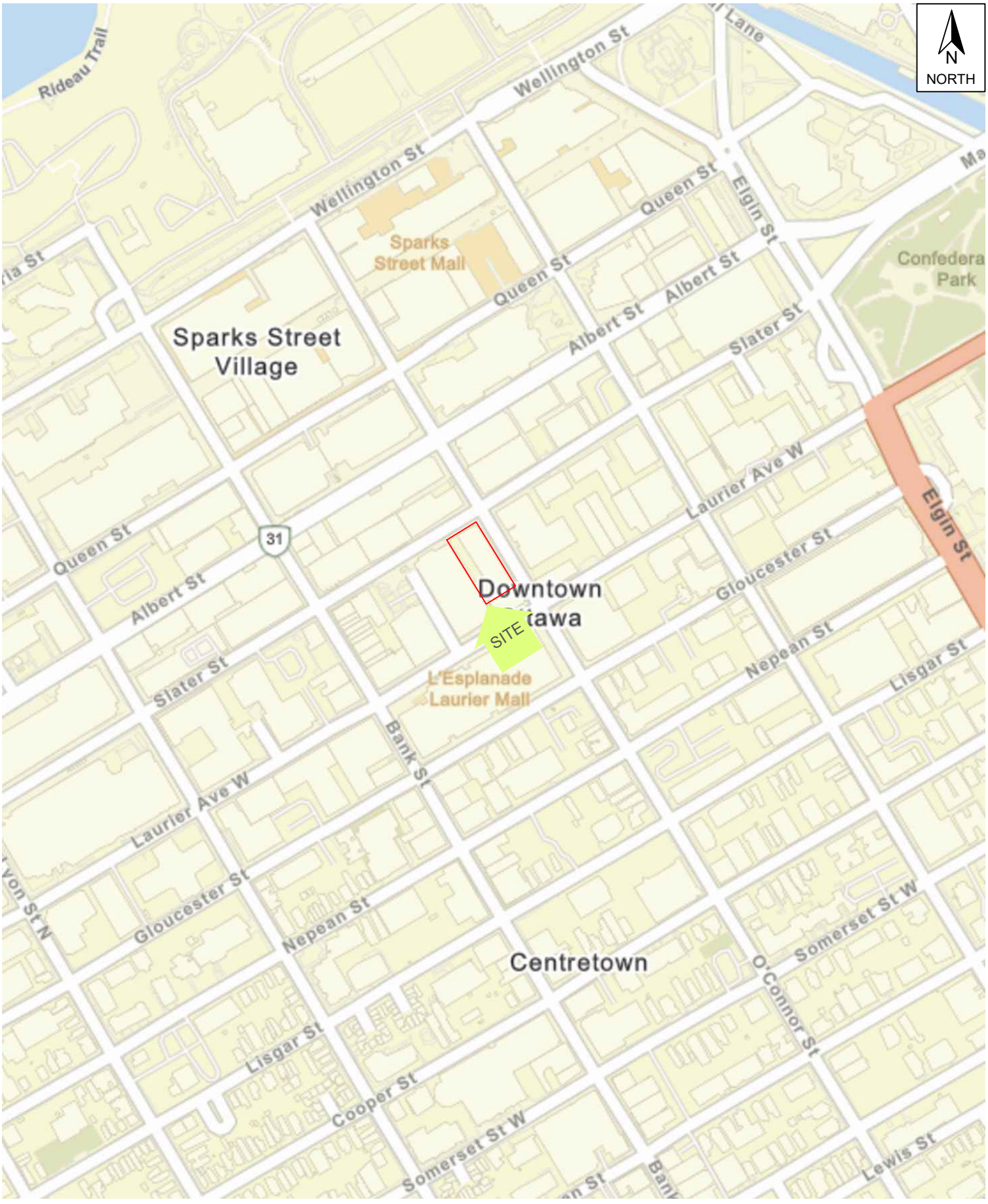


| | | | |
|---|---|---|---|
| Scale: | N.T.S. | SITE LOCATION PLAN<br>110 O'CONNOR STREET<br>OTTAWA ONTARIO | Drawing No.<br>1 |
| Project No.: | G2S25042A | | |
| Date: | APRIL 2025 | | |
| Drawn by: | HP | | |
| File name: | G2S25044.dwg | | |




| | |
|---|---|
| Scale: | AS SHOWN |
| Project No.: | G2S25042A |
| Date: | APRIL 2025 |
| Drawn by: | HP |
| File name: | G2S25044.dwg |

STUDY AREA
110 O'CONNOR STREET
OTTAWA ONTARIO

Drawing No.
2

**NOTE:** BOREHOLES AND MONITORING WELLS BH-1, BH-2 AND BH-3 ARE LOCATED WITHIN THE THIRD BASEMENT LEVEL. BH-5 IS LOCATED OFF-SITE.

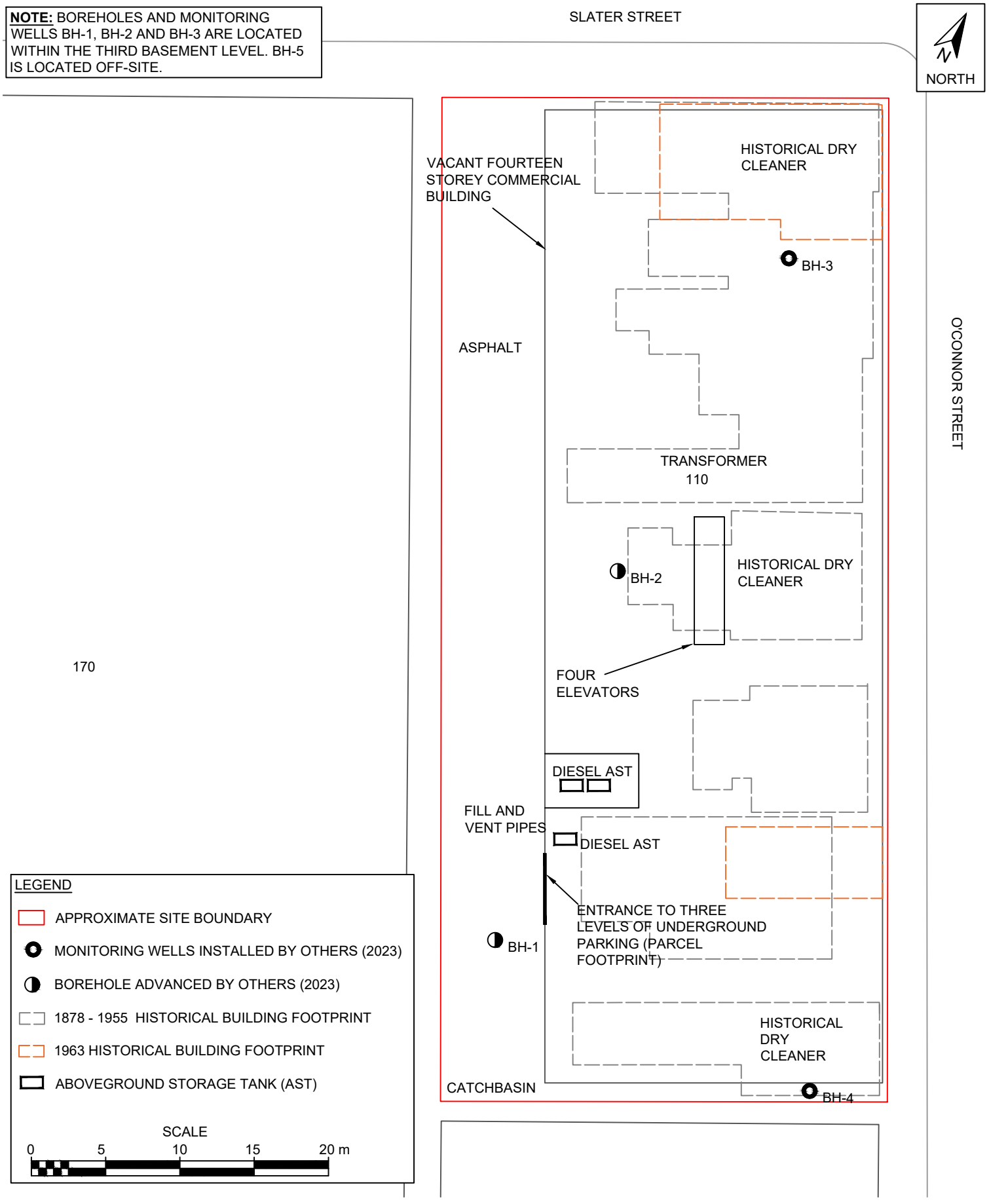


| | |
|---|---|
| Scale: | AS SHOWN |
| Project No.: | G2S25042A |
| Date: | APRIL 2025 |
| Drawn by: | HP |
| File name: | G2S25044.dwg |

SITE PLAN
110 O'CONNOR STREET
OTTAWA ONTARIO

Drawing No.
3




| | | | |
|---|---|---|---|
| Scale: | N.T.S. | 1928 AERIAL PHOTOGRAPH<br>110 O'CONNOR STREET<br>OTTAWA ONTARIO | Drawing No.<br>4 |
| Project No.: | G2S25042A | | |
| Date: | APRIL 2025 | | |
| Drawn by: | HP | | |
| File name: | G2S25044.dwg | | |

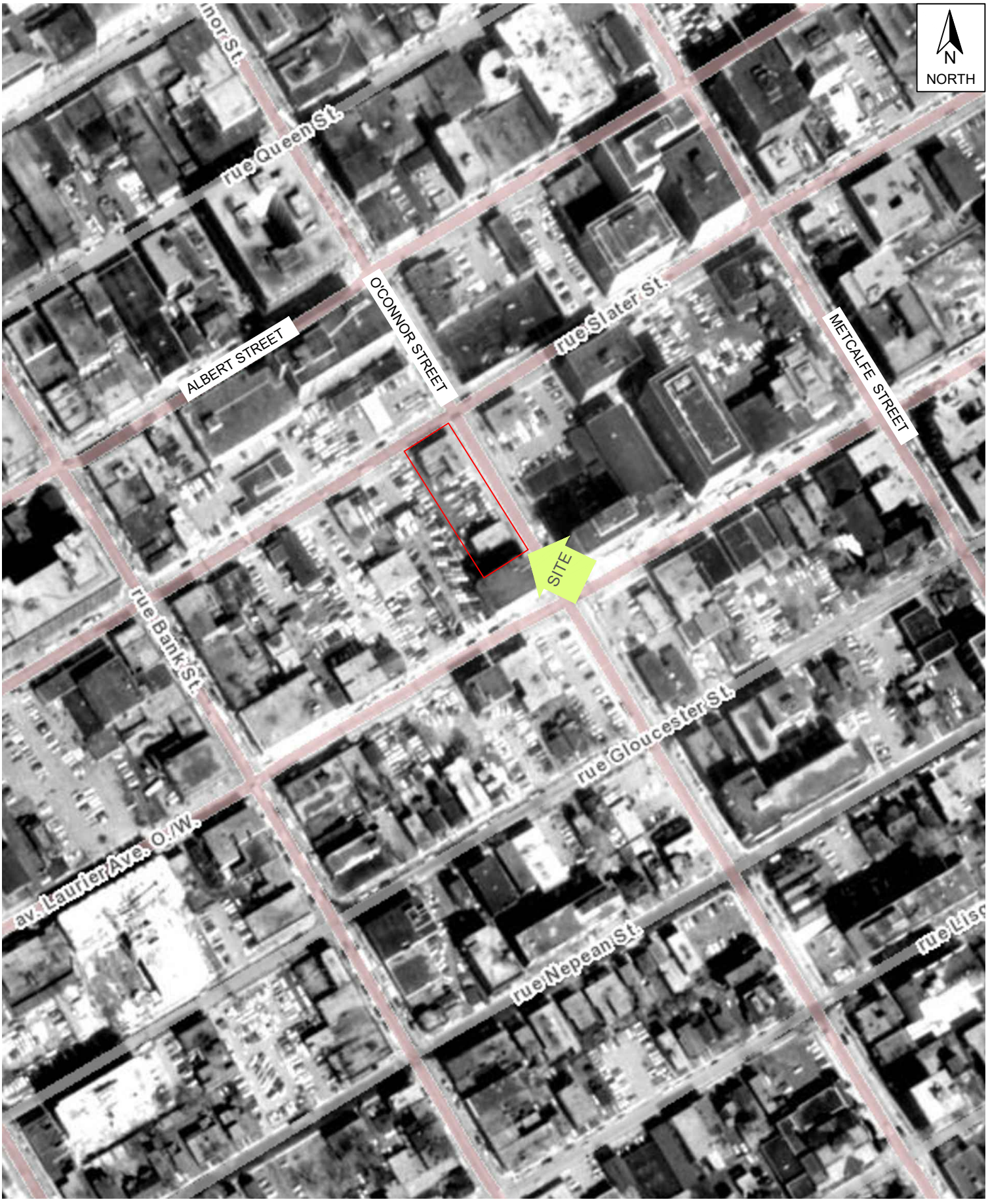


| | | | |
|---|---|---|---|
| Scale: | N.T.S. | 1965 AERIAL PHOTOGRAPH<br>110 O'CONNOR STREET<br>OTTAWA ONTARIO | Drawing No.<br>5 |
| Project No.: | G2S25042A | | |
| Date: | APRIL 2025 | | |
| Drawn by: | HP | | |
| File name: | G2S25044.dwg | | |

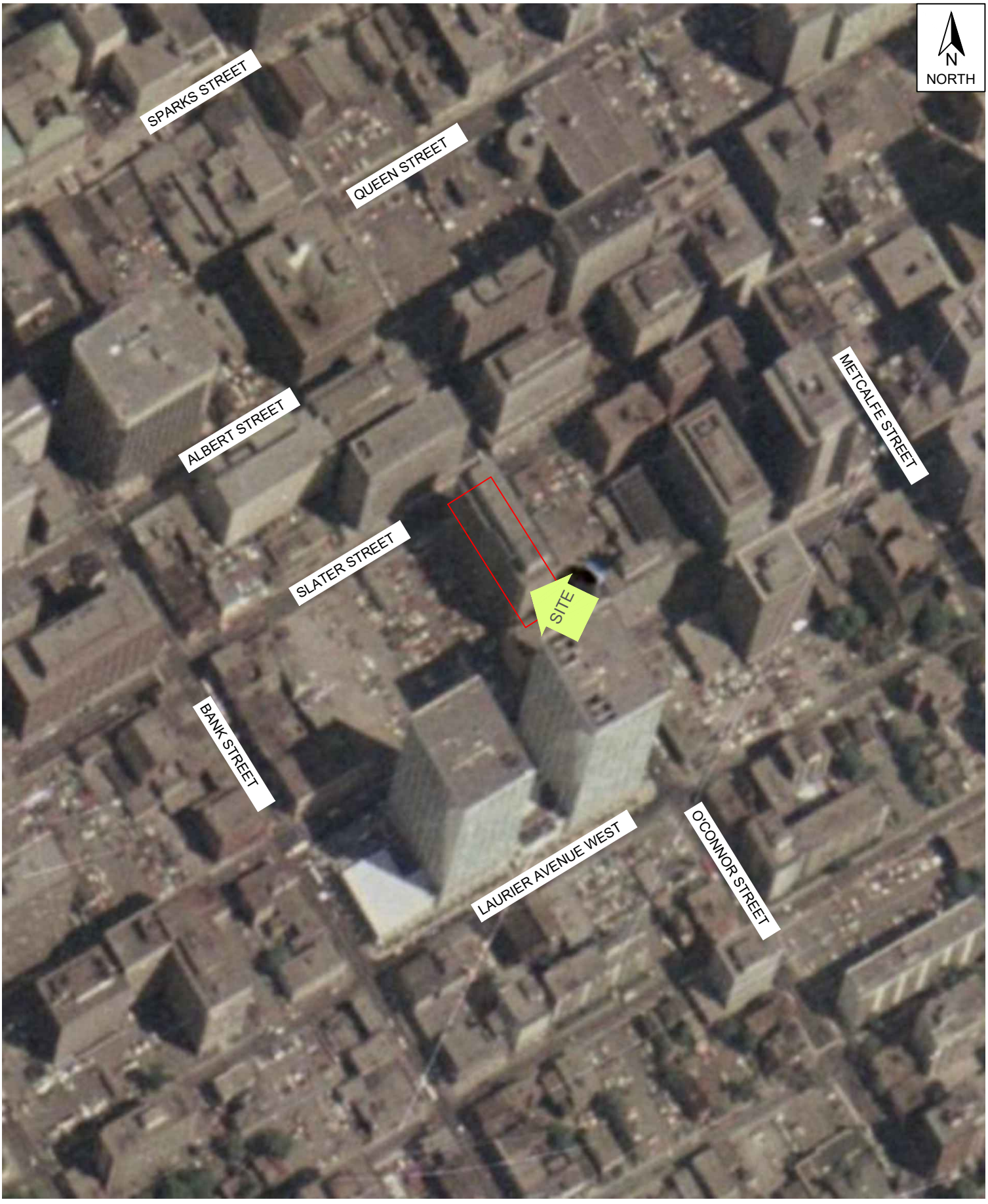


| | |
|---|---|
| Scale: | N.T.S. |
| Project No.: | G2S25042A |
| Date: | APRIL 2025 |
| Drawn by: | HP |
| File name: | G2S25044.dwg |

1976 AERIAL PHOTOGRAPH
110 O'CONNOR STREET
OTTAWA ONTARIO

Drawing No.
6

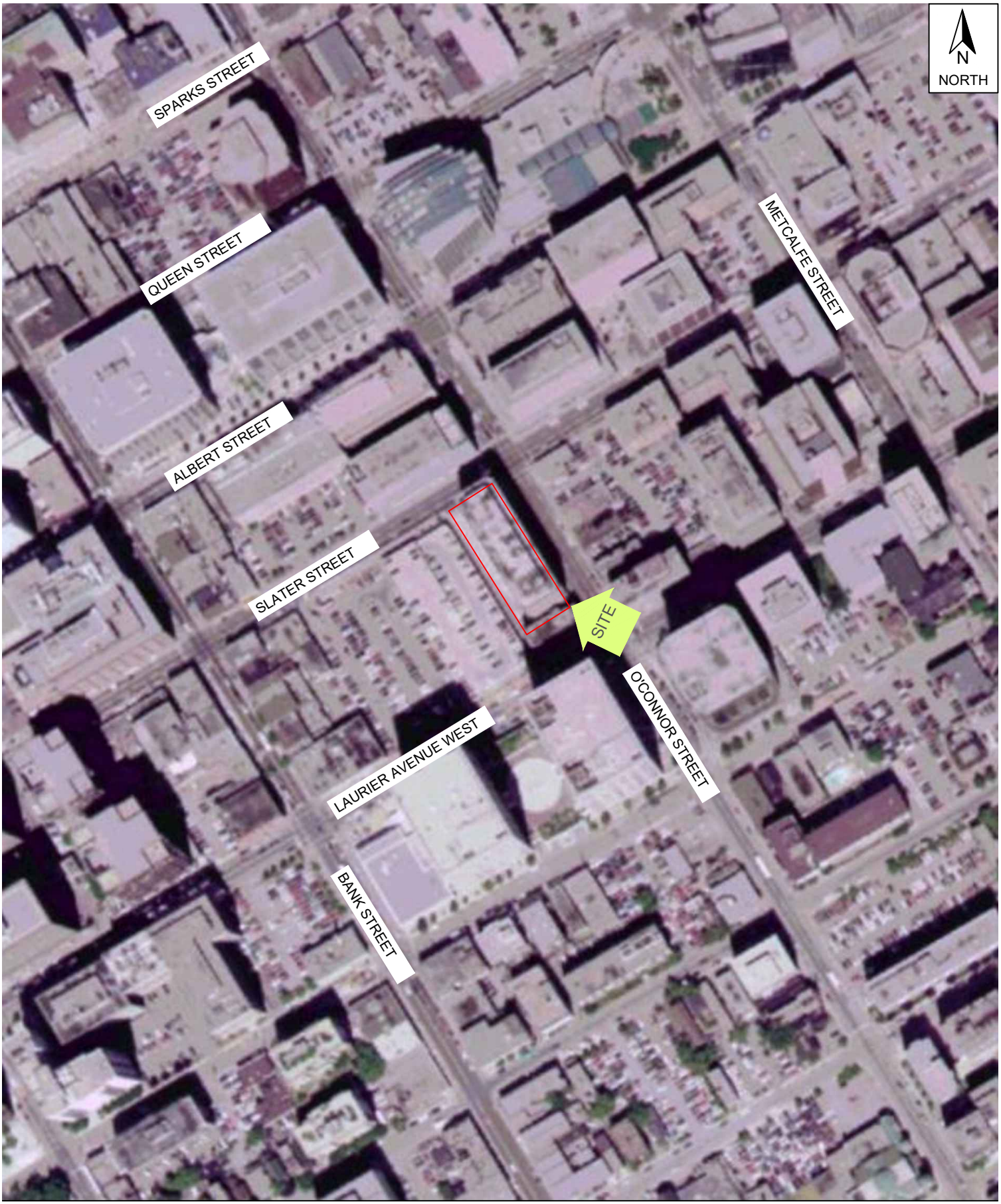


| | |
|---|---|
| Scale: | N.T.S. |
| Project No.: | G2S25042A |
| Date: | APRIL 2025 |
| Drawn by: | HP |
| File name: | G2S25044.dwg |

1999 AERIAL PHOTOGRAPH
110 O'CONNOR STREET
OTTAWA ONTARIO

Drawing No.
7

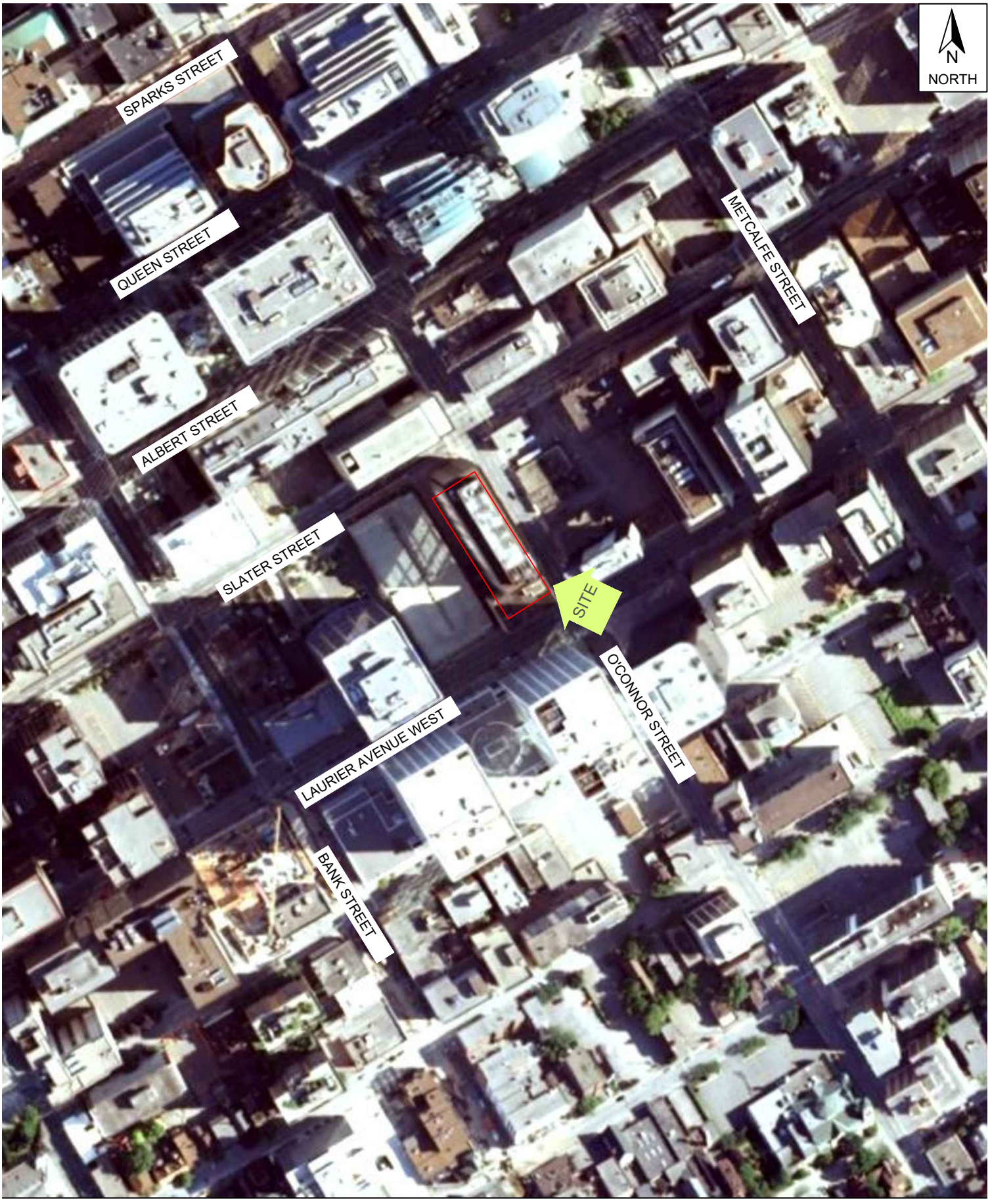


| | |
|---|---|
| Scale: | N.T.S. |
| Project No.: | G2S25042A |
| Date: | APRIL 2025 |
| Drawn by: | HP |
| File name: | G2S25044.dwg |

2008 AERIAL PHOTOGRAPH
110 O'CONNOR STREET
OTTAWA ONTARIO

Drawing No.
8

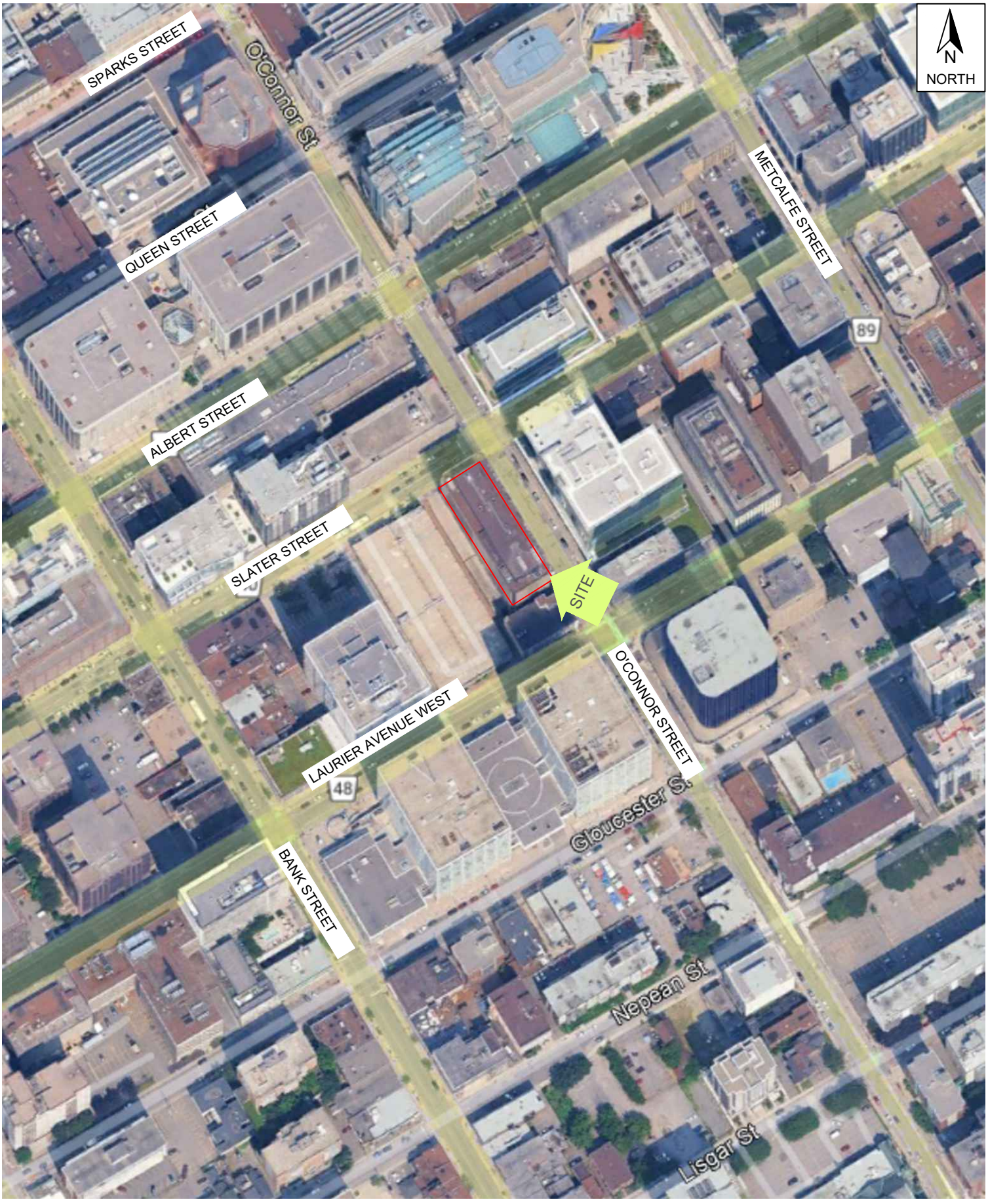


| | | | |
|---|---|---|---|
| Scale: N.T.S.<br>Project No.: G2S25042A<br>Date: APRIL 2025<br>Drawn by: HP<br>File name: G2S25044.dwg | 2024 AERIAL PHOTOGRAPH<br>110 O'CONNOR STREET<br>OTTAWA ONTARIO | G2S | Drawing No.<br>9 |




| | |
|---|---|
| Scale: | N.T.S. |
| Project No.: | G2S25042A |
| Date: | APRIL 2025 |
| Drawn by: | HP |
| File name: | G2S25044.dwg |

1950 TOPOGRAPHIC MAP
110 O'CONNOR STREET
OTTAWA ONTARIO

Drawing No.
10

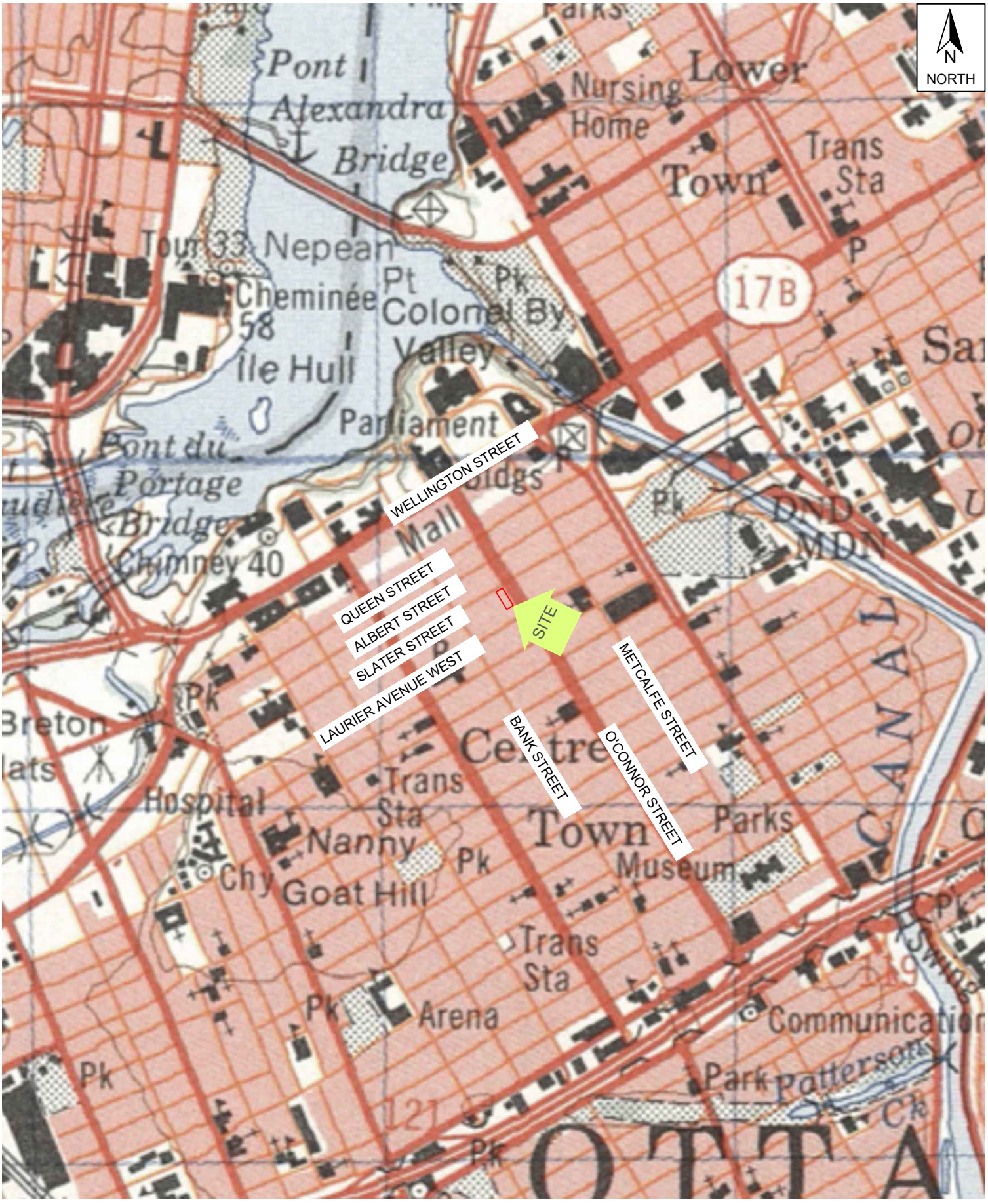


| | | | | |
|---|---|---|---|---|
| Scale: | N.T.S. | 1983 TOPOGRAPHIC MAP<br>110 O'CONNOR STREET<br>OTTAWA ONTARIO | G2S | Drawing No.<br>11 |
| Project No.: | G2S25042A | | | |
| Date: | APRIL 2025 | | | |
| Drawn by: | HP | | | |
| File name: | G2S25044.dwg | | | |

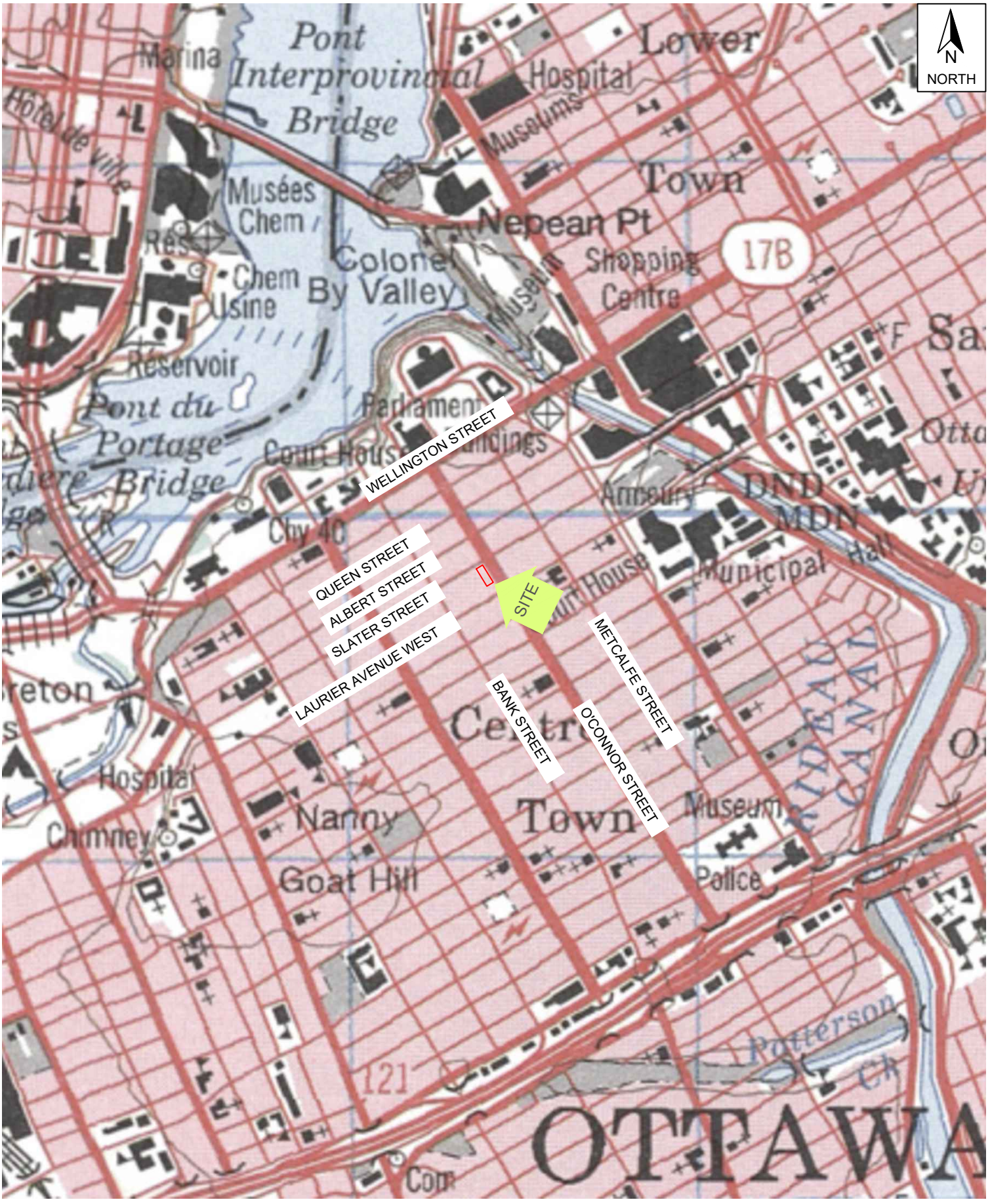


| | |
|---|---|
| Scale: | N.T.S. |
| Project No.: | G2S25042A |
| Date: | APRIL 2025 |
| Drawn by: | HP |
| File name: | G2S25044.dwg |

1998 TOPOGRAPHIC MAP
110 O'CONNOR STREET
OTTAWA ONTARIO

Drawing No.
12

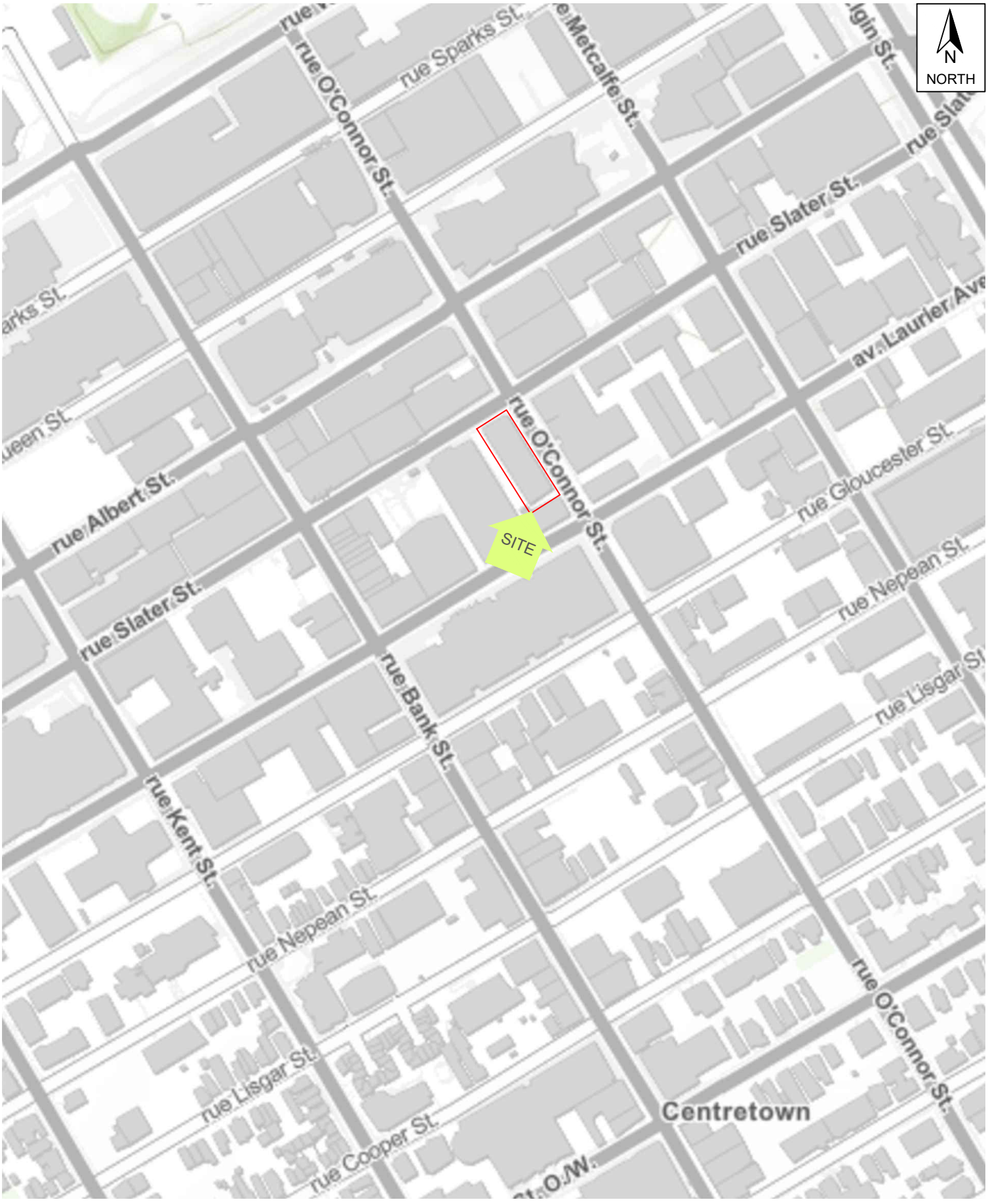


| | | | |
|---|---|---|---|
| Scale: | N.T.S. | 2024 COMMUNITY MAP OF CANADA<br>110 O'CONNOR STREET<br>OTTAWA ONTARIO | Drawing No.<br>13 |
| Project No.: | G2S25042A | | |
| Date: | APRIL 2025 | | |
| Drawn by: | HP | | |
| File name: | G2S25044.dwg | | |




LEGEND

APPROXIMATE SITE BOUNDARY
PCA CONTRIBUTING TO AN APEC

POTENTIALLY CONTAMINATING ACTIVITIES AS DEFINED IN O. REG. 153/04

#2
#6 BATTERY MANUFACTURING, RECYCLING AND BULK STORAGE
#10 COMMERCIAL AUTOBODY SHOP
#17 DYE MANUFACTURING, PROCESSING AND BULK STORAGE
#18 ELECTRICITY GENERATION, TRANSFORMATION AND POWER STATIONS
#28 GASOLINE AND ASSOCIATED PRODUCTS STORAGE IN FIXED TANKS
#30 IMPORTATION OF FILL MATERIAL OF UNKNOWN QUALITY
#31 INK MANUFACTURING, PROCESSING AND BULK STORAGE
#32 IRON AND STEEL MANUFACTURING AND PROCESSING
#33 METAL TREATMENT, COATING, PLATING AND FINISHING
#34 METAL FABRICATION
#37 OPERATION OF DRY CLEANING EQUIPMENT (WHERE CHEMICALS ARE USED)
#39 PAINTS MANUFACTURING, PROCESSING AND BULK STORAGE
#43 PLASTICS (INCLUDING FIBREGLASS) MANUFACTURING AND PROCESSING
#45 PULP, PAPER AND PAPERBOARD MANUFACTURING AND PROCESSING
#47 RUBBER MANUFACTURING AND PROCESSING
#55 TRANSFORMER MANUFACTURING, PROCESSING AND USE
PCA OTHER 1 KNOWN CONTAMINATION
PCA OTHER 2 USE OF DE-ICING SALT

SCALE
0 20 40 60 80 100 m

| | |
|---|---|
| Scale: | AS SHOWN |
| Project No.: | G2S25042A |
| Date: | APRIL 2025 |
| Drawn by: | HP |
| File name: | G2S25044.dwg |

# POTENTIALLY CONTAMINATING ACTIVITIES
## 110 O'CONNOR STREET
OTTAWA ONTARIO

Drawing No.
14

**NOTE:** MONITORING WELLS BH-1, BH-2 AND BH-3 ARE LOCATED WITHIN THE THIRD BASEMENT LEVEL. BH-5 IS LOCATED OFF-SITE.

LEGEND

- APPROXIMATE SITE BOUNDARY
- MONITORING WELLS INSTALLED BY OTHERS (2023)
- BOREHOLE ADVANCED BY OTHERS (2023)
- 1878 - 1955 HISTORICAL BUILDING FOOTPRINT
- 1963 HISTORICAL BUILDING FOOTPRINT
- ABOVEGROUND STORAGE TANK (AST)

AREAS OF POTENTIALLY ENVIRONMENTAL CONCERN

APEC 1 WEST CENTRAL PORTION OF SITE - CURRENT AND HISTORICAL PRESENCE OF THREE DIESEL ABOVEGROUND STORAGE TANKS (ASTs) LOCATED WITHIN THE UNDERGROUND PARKING LEVELS. PRESENCE OF FILL AND VENT PIPES.

APEC 2 ENTIRE SITE - A GEOTECHNICAL REPORT BY OTHERS IDENTIFIED FILL MATERIAL PRESENT BENEATH THE SITE TO A DEPTH OF 5.33 M BELOW GROUND SURFACE

APEC 3A NORTHEASTERN PORTION OF SITE - HISTORICAL PRESENCE OF A DRY CLEANER FROM THE YEARS 1912 - 1922.

APEC 3B EAST CENTRAL PORTION OF SITE - HISTORICAL PRESENCE OF A DRY CLEANER IN 1912.

APEC 3C SOUTHEASTERN PORTION OF SITE - HISTORICAL PRESENCE OF A DRY CLEANER FROM THE YEARS 1948 - 1955.

APEC 3D NORTH WESTERN PORTION OF SITE - HISTORICAL USE OF 174 SLATER STREET AS A DRY CLEANER FROM THE YEARS 1912 - 1922.

APEC 4 CENTRAL PORTION OF SITE - CURRENT AND HISTORICAL PRESENCE OF A TRANSFORMER VAULT WITHIN THE CENTRAL PORTION OF THE SITE.

APEC 5 WESTERN PORTION OF SITE - HISTORICAL USE OF DE-ICING SALT LOCATED ON PAVED PORTIONS OF THE SITE.

APEC 6 SOUTHERN PORTION OF SITE - HISTORICAL PRESENCE OF A DRY CLEANER LOCATED AT 124 O'CONNOR STREET (SOUTH ADJACENT) FROM THE YEARS 1922 - 1941.

APEC 7A WESTERN PORTION OF SITE - HISTORICAL USE OF 170 SLATER STREET (WEST ADJACENT) AS AN AUTOBODY SHOP, FROM THE YEARS 1948 - 1966.

APEC 7B: NORTHWEST PORTION OF SITE - HISTORICAL PRESENCE TWO UNDERGROUND STORAGE TANKS (USTS) IN THE 1940 - 1960 LOCATED ALONG THE NORTHEASTERN PORTION OF 170 SLATER STREET (WEST ADJACENT).

APEC 7C: WESTERN PORTION OF SITE - HISTORICAL USE OF 170 SLATER STREET (WEST ADJACENT) FOR METAL PLATING IN THE 1930S.

APEC 7D: WESTERN PORTION OF SITE - HISTORICAL USE OF 170 SLATER STREET (WEST ADJACENT) AS A METAL FABRICATOR IN THE 1970S.

SCALE
0 5 10 15 20 m

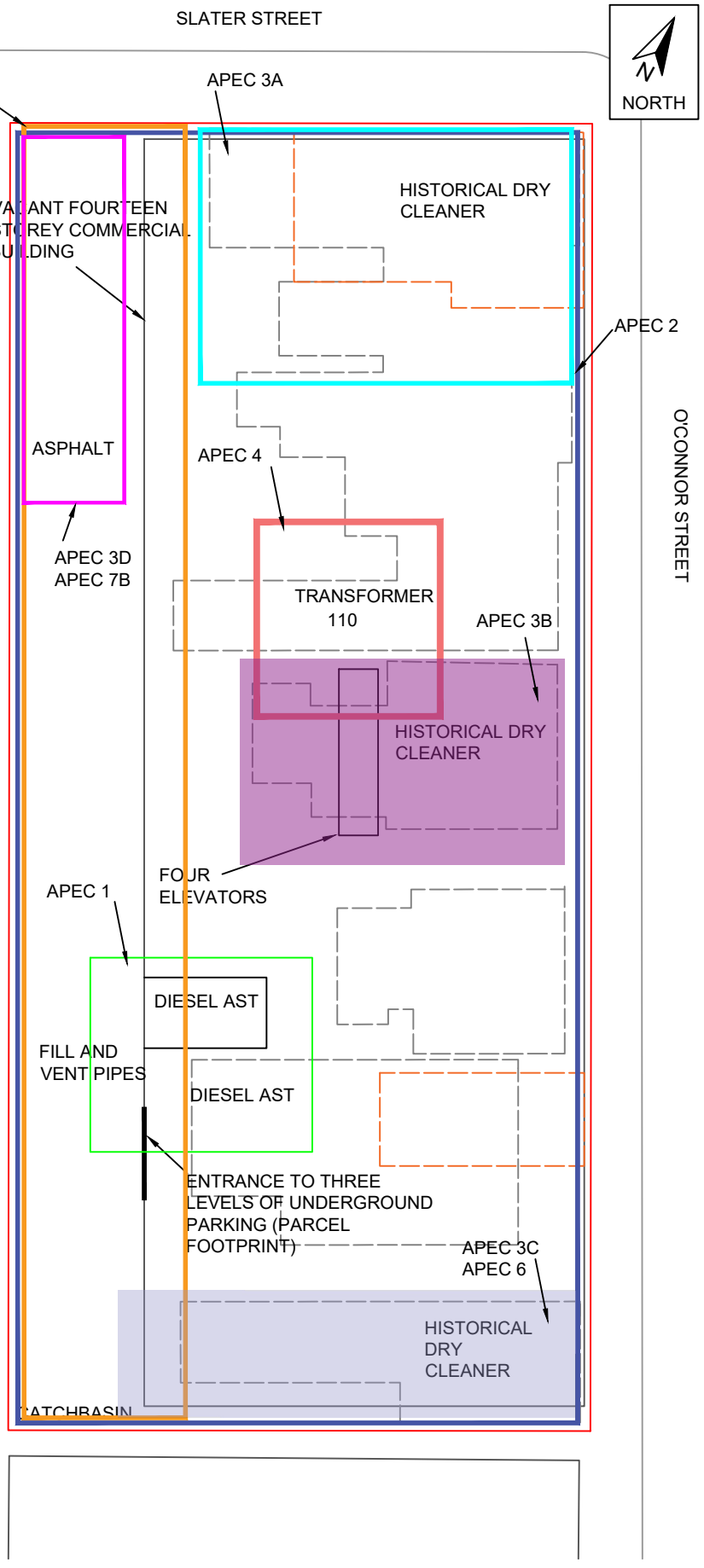


| | |
|---|---|
| Scale: | AS SHOWN |
| Project No.: | G2S25042A |
| Date: | APRIL 2025 |
| Drawn by: | HP |
| File name: | G2S25044.dwg |

AREAS OF POTENTIAL ENVIRONMENTAL CONCERN
110 O'CONNOR STREET
OTTAWA ONTARIO

Drawing No. 15

# Appendix B:
# Site Ownership

PROPERTY DESCRIPTION: PCL 42-1, SEC 3922 ; PT LT 42 & LT 43, PL 3922 , S SLATER ST ; PT LTS 42 & 43, PL 3922 , N LAURIER ST, BEING PT 1, 4R401 ; OTTAWA

PROPERTY REMARKS:

ESTATE/QUALIFIER:
FEE SIMPLE
ABSOLUTE

RECENTLY:
FIRST CONVERSION FROM BOOK MULTI

PIN CREATION DATE:
1997/03/17

OWNERS' NAMES
ÉDIFICE 110 O'CONNOR INC./110 O'CONNOR BUILDING INC.

CAPACITY SHARE

| REG. NUM. | DATE | INSTRUMENT TYPE | AMOUNT | PARTIES FROM | PARTIES TO | CERT/ CHKD |
|---|---|---|---|---|---|---|
| ***EFFECTIVE 2000/07/29 THE NOTATION OF THE "BLOCK IMPLEMENTATION DATE" OF 1997/03/17 ON THIS PIN*** | | | | | | |
| ***WAS REPLACED WITH THE "PIN CREATION DATE" OF 1997/03/17*** | | | | | | |
| *** PRINTOUT INCLUDES ALL DOCUMENT TYPES AND DELETED INSTRUMENTS SINCE 1997/03/14 *** | | | | | | |
| CR590725 | 1971/05/07 | NOTICE OF LEASE | | *** COMPLETELY DELETED *** | THE PROVINCIAL BANK OF CANADA | |
| | *REMARKS: SEE LT173162, SEE CR597908* | | | | | |
| CR597905 | 1971/09/08 | LEASE | | *** COMPLETELY DELETED *** | EXPORT DEVELOPMENT CORPORATION | |
| | *REMARKS: SEE LT173176, CR597908* | | | | | |
| CR597906 | 1971/09/08 | LEASE | | *** COMPLETELY DELETED *** | EXPORT DEVELOPMENT CORPORATION | |
| | *REMARKS: SEE LT173158, CR597908* | | | | | |
| CR597908 | 1971/09/08 | NO ASSG LESSEE INT | | *** COMPLETELY DELETED *** | THE GREAT-WEST LIFE ASSURANCE COMPANY | |
| | *REMARKS: SEE LT173161, ASSIGNING CR590725, CR597905 & CR597906* | | | | | |
| 4R401 | 1972/11/13 | PLAN REFERENCE | | | | C |
| LT134026 | 1976/06/11 | NO ASSG LESSEE INT | | *** COMPLETELY DELETED *** | SAIKALEY, PHILIPPE | |
| | *REMARKS: CR590725* | | | | | |
| LT267487 | 1981/08/24 | TRANSFER | | *** COMPLETELY DELETED *** | WENZHOLD PROPERTIES LIMITED | |
| LT268981 | 1981/09/03 | TRANSFER | | *** COMPLETELY DELETED *** | ESBO PROPERTIES LTD. | |
| LT311770 | 1983/02/14 | NOTICE AGREEMENT | | *** COMPLETELY DELETED *** | | |

| REG. NUM. | DATE | INSTRUMENT TYPE | AMOUNT | PARTIES FROM | PARTIES TO | CERT/ CHKD |
|---|---|---|---|---|---|---|
| LT457090 | 1986/05/29 | NOTICE OF LEASE | | *** COMPLETELY DELETED *** | THE MINISTER OF PUBLIC WORKS<br>REPRESENTING<br>THE CROWN | |
| LT609396 | 1989/07/11 | TRANSFER | | *** COMPLETELY DELETED *** | ESBO PROPERTIES LTD. | |
| LT919187 | 1994/12/07 | NOTICE OF LEASE | | *** COMPLETELY DELETED *** | THE MINISTER OF SUPPLY & SERVICES AND OF PUBLIC WORKS<br>REPRESENTING<br>HER MAJESTY THE QUEEN IN RIGH | |
| LT936393 | 1995/06/05 | TRANSFER | | *** COMPLETELY DELETED *** | CONTINENTAL SAXON HOLDINGS LIMITED | |
| LT936394 | 1995/06/05 | NOTICE | | *** COMPLETELY DELETED *** | | |
| LT936395 | 1995/06/05 | CHARGE | | *** COMPLETELY DELETED *** | CONTINENTAL SAXON HOLDINGS LIMITED | |
| LT936396 | 1995/06/05 | CHARGE | | *** COMPLETELY DELETED *** | CONTINENTAL SAXON HOLDINGS LIMITED | |
| LT936397 | 1995/06/05 | CHARGE | | *** COMPLETELY DELETED *** | CONTINENTAL SAXON HOLDINGS LIMITED | |
| LT936398 | 1995/06/05 | CHARGE | | *** COMPLETELY DELETED *** | WENZHOLD PROPERTIES LIMITED | |
| LT936399 | 1995/06/05 | CHARGE | | *** COMPLETELY DELETED *** | ESBO PROPERTIES LTD. | |
| LT936400 | 1995/06/05 | CHARGE | | *** COMPLETELY DELETED *** | PINAU HOLDINGS LTD. | |
| LT936401 | 1995/06/05 | CHARGE | | *** COMPLETELY DELETED *** | GENERAL ELECTRIC CAPITAL CANADA INC. | |
| LT936402 | 1995/06/05 | NOTICE | | *** COMPLETELY DELETED *** | | |
| LT936403 | 1995/06/05 | TRANSFER OF CHARGE | | *** COMPLETELY DELETED *** | GENERAL ELECTRIC CAPITAL CANADA INC. | |
| *REMARKS: LT936395* | | | | | | |
| LT936404 | 1995/06/05 | TRANSFER OF CHARGE | | *** COMPLETELY DELETED *** | | |

| REG. NUM. | DATE | INSTRUMENT TYPE | AMOUNT | PARTIES FROM | PARTIES TO | CERT/ CHKD |
|---|---|---|---|---|---|---|
| | | | | | GENERAL ELECTRIC CAPITAL CANADA INC. | |
| | *REMARKS: LT936396* | | | | | |
| LT936405 | 1995/06/05 | TRANSFER OF CHARGE | | *** COMPLETELY DELETED *** | | |
| | | | | | GENERAL ELECTRIC CAPITAL CANADA INC. | |
| | *REMARKS: LT936397* | | | | | |
| LT972191 | 1996/04/10 | TRANSFER | | *** COMPLETELY DELETED *** | | |
| | | | | | ERVIMO HOLDINGS LTD. | |
| LT972192 | 1996/04/10 | TRANSFER OF CHARGE | | *** COMPLETELY DELETED *** | | |
| | | | | | ERVIMO HOLDINGS LTD. | |
| | *REMARKS: LT936400* | | | | | |
| LT1125578 | 1998/06/05 | TRANSFER | | *** COMPLETELY DELETED ***<br>ERVIMO HOLDINGS LTD.<br>WENZHOLD PROPERTIES LIMITED<br>ESBO PROPERTIES LTD. | CONTINENTAL SAXON HOLDINGS LIMITED | |
| | *REMARKS: PLANNING ACT STATEMENT.* | | | | | |
| LT1125579 | 1998/06/05 | NOTICE | | *** COMPLETELY DELETED ***<br>CONTINENTAL SAXON HOLDINGS LIMITED | GENERAL ELECTRIC CAPITAL CANADA INC. | |
| | *REMARKS: LT936401* | | | | | |
| LT1125580 | 1998/06/05 | NOTICE | | *** COMPLETELY DELETED ***<br>CONTINENTAL SAXON HOLDINGS LIMITED | GENERAL ELECTRIC CAPITAL CANADA INC. | |
| | *REMARKS: LT936402* | | | | | |
| LT1125581 | 1998/06/05 | CHARGE | | *** COMPLETELY DELETED ***<br>CONTINENTAL SAXON HOLDINGS LIMITED | DUNDEE REALTY CORPORATION | |
| LT1125582 | 1998/06/05 | DISCH OF CHARGE | | *** COMPLETELY DELETED ***<br>GENERAL ELECTRIC CAPITAL CANADA INC. | | |
| | *REMARKS: RE: LT936395* | | | | | |
| LT1125583 | 1998/06/05 | DISCH OF CHARGE | | *** COMPLETELY DELETED ***<br>GENERAL ELECTRIC CAPITAL CANADA INC. | | |
| | *REMARKS: RE: LT936396* | | | | | |
| LT1125584 | 1998/06/05 | DISCH OF CHARGE | | *** COMPLETELY DELETED ***<br>GENERAL ELECTRIC CAPITAL CANADA INC. | | |
| | *REMARKS: RE: LT936397* | | | | | |

| REG. NUM. | DATE | INSTRUMENT TYPE | AMOUNT | PARTIES FROM | PARTIES TO | CERT/ CHKD |
|---|---|---|---|---|---|---|
| LT1125585 | 1998/06/05 | DISCH OF CHARGE | | *** COMPLETELY DELETED ***<br>WENZHOLD PROPERTIES LIMITED | | |
| | *REMARKS: RE: LT936398* | | | | | |
| LT1125586 | 1998/06/05 | DISCH OF CHARGE | | *** COMPLETELY DELETED ***<br>ESBO PROPERTIES LTD. | | |
| | *REMARKS: RE: LT936399* | | | | | |
| LT1125587 | 1998/06/05 | DISCH OF CHARGE | | *** COMPLETELY DELETED ***<br>ERVIMO HOLDINGS LTD. | | |
| | *REMARKS: RE: LT936400* | | | | | |
| LT1125588 | 1998/06/05 | APL (GENERAL) | | *** COMPLETELY DELETED ***<br>CONTINENTAL SAXON HOLDINGS LIMITED | | |
| | *REMARKS: CR590725, CR597905, CR597906, LT134026, LT311770, LT457090, LT919187.* | | | | | |
| LT1125589 | 1998/06/05 | APL (GENERAL) | | *** COMPLETELY DELETED ***<br>CONTINENTAL SAXON HOLDINGS LIMITED | | |
| LT1152130 | 1998/09/24 | NOTICE OF LEASE | | *** COMPLETELY DELETED ***<br>CONTINENTAL SAXON HOLDINGS LIMITED | BELL CANADA<br>BC TEL<br>ISLAND TELECOM INC.<br>MTS COMMUNICATIONS INC.<br>MARITIME TEL & TEL LIMITED<br>THE NEW BRUNSWICK TELEPHONE COMPANY, LIMITED<br>NEWTEL COMMUNICATIONS INC.<br>SASKATCHEWAN TELECOMMUNICATIONS<br>TELUS COMMUNICATIONS INC. | |
| LT1161129 | 1998/11/03 | NOTICE | | *** COMPLETELY DELETED ***<br>BELL CANADA<br>BC TEL<br>ISLAND TELECOM INC<br>MTS COMMUNICATIONS INC.<br>MARITIME TEL & TEL LIMITED<br>THE NEW BRUNSWICK TELEPHONE COMPANY, LIMITED<br>NEWTEL COMMUNICATIONS INC.<br>SASKATCHEWAN TELECOMMUNICATIONS<br>TELUS COMMUNICATIONS INC. | DUNDEE REALTY CORPORATION | |
| LT1161130 | 1998/11/03 | NOTICE | | *** COMPLETELY DELETED ***<br>BELL CANADA | GENERAL ELECTRIC CAPITAL CANADA INC. | |

| REG. NUM. | DATE | INSTRUMENT TYPE | AMOUNT | PARTIES FROM | PARTIES TO | CERT/ CHKD |
|---|---|---|---|---|---|---|
| | | | | BC TEL<br>ISLAND TELECOM INC.<br>MTS COMMUNICATIONS INC.<br>MARITIME TEL & TEL LIMITED<br>THE NEW BRUNSWICK TELEPHONE COMPANY, LIMITED<br>NEWTEL COMMUNICATIONS INC.<br>SASKATCHEWAN TELECOMMUNICATIONS<br>TELUS COMMUNICATIONS INC. | | |
| LT1162735 | 1998/11/12 | DISCH OF CHARGE | | *** COMPLETELY DELETED ***<br>DUNDEE REALTY CORPORATION | | |
| | *REMARKS: RE: LT1125581* | | | | | |
| LT1217290 | 1999/08/03 | CHARGE | | *** COMPLETELY DELETED ***<br>CONTINENTAL SAXON HOLDINGS LIMITED | CLARICA LIFE INSURANCE COMPANY | |
| LT1217291 | 1999/08/03 | NOTICE | | *** COMPLETELY DELETED ***<br>CONTINENTAL SAXON HOLDINGS LIMITED | CLARICA LIFE INSURANCE COMPANY | |
| | *REMARKS: LT1217290 - RENTS* | | | | | |
| LT1217292 | 1999/08/03 | NOTICE | | *** COMPLETELY DELETED ***<br>CLARICA LIFE INSURANCE COMPANY | | |
| | *REMARKS: SECURITY INTEREST - LT1217290* | | | | | |
| LT1217561 | 1999/08/04 | POSTPONEMENT | | *** COMPLETELY DELETED ***<br>GENERAL ELECTRIC CAPITAL CANADA INC. | CLARICA LIFE INSURANCE COMPANY | |
| | *REMARKS: LT936401 TO LT1217290, LT1217291* | | | | | |
| OC263676 | 2003/10/28 | NOTICE OF LEASE | | CONTINENTAL SAXON HOLDINGS LIMITED | RUNNING ROOM CANADA INC. | C |
| OC348187 | 2004/06/29 | DISCH OF CHARGE | | *** COMPLETELY DELETED ***<br>GENERAL ELECTRIC CAPITAL CANADA INC. | | |
| | *REMARKS: RE: LT936401* | | | | | |
| OC466934 | 2005/05/27 | CONSTRUCTION LIEN | | *** COMPLETELY DELETED ***<br>HIGHPOINT COMMERCIAL MANAGEMENT SERVICES INC. | | |
| OC483521 | 2005/07/08 | CERTIFICATE | | *** COMPLETELY DELETED ***<br>HIGHPOINT COMMERCIAL MANAGEMENT SERVICES INC. | | |
| | *REMARKS: OC466934* | | | | | |
| OC735204 | 2007/06/25 | DIS CONSTRUCT LIEN | | *** COMPLETELY DELETED *** | HIGHPOINT COMMERCIAL MANAGEMENT SERVICES INC. | |
| | *REMARKS: RE: OC466934* | | | | | |

| REG. NUM. | DATE | INSTRUMENT TYPE | AMOUNT | PARTIES FROM | PARTIES TO | CERT/ CHKD |
|---|---|---|---|---|---|---|
| OC763844 | 2007/08/27 | TRANSFER | | *** COMPLETELY DELETED ***<br>CONTINENTAL SAXON HOLDINGS LIMITED | GE CANADA REAL ESTATE EQUITY HOLDING COMPANY | |
| OC1407934 | 2012/09/11 | DISCH OF CHARGE | | *** COMPLETELY DELETED ***<br>SUN LIFE ASSURANCE COMPANY OF CANADA | | |
| | *REMARKS: LT1217290.* | | | | | |
| OC1409296 | 2012/09/14 | TRANSFER | | *** COMPLETELY DELETED ***<br>GE CANADA REAL ESTATE EQUITY HOLDING COMPANY | COMINAR ON REAL ESTATE HOLDINGS INC. | |
| | *REMARKS: PLANNING ACT STATEMENTS* | | | | | |
| OC1409307 | 2012/09/14 | CHARGE | | *** COMPLETELY DELETED ***<br>COMINAR ON REAL ESTATE HOLDINGS INC. | NATIONAL BANK OF CANADA | |
| OC1409308 | 2012/09/14 | NO ASSGN RENT GEN | | *** COMPLETELY DELETED ***<br>COMINAR ON REAL ESTATE HOLDINGS INC. | NATIONAL BANK OF CANADA | |
| | *REMARKS: OC1409307* | | | | | |
| OC1409996 | 2012/09/18 | DISCHARGE INTEREST | | *** COMPLETELY DELETED ***<br>SUN LIFE ASSURANCE COMPANY OF CANADA | | |
| | *REMARKS: LT1217292.* | | | | | |
| OC1465984 | 2013/04/08 | NOTICE OF LEASE | | *** COMPLETELY DELETED ***<br>HER MAJESTY THE QUEEN IN RIGHT OF CANADA, AS REPRESENTED BY THE MINISTER OF PUBLIC WORKS AND GOVERNMENT SERVICES | HER MAJESTY THE QUEEN IN RIGHT OF CANADA, AS REPRESENTED BY THE MINISTER OF PUBLIC WORKS AND GOVERNMENT SERVICES | |
| OC1465985 | 2013/04/08 | NOTICE OF LEASE | | *** COMPLETELY DELETED ***<br>HER MAJESTY THE QUEEN IN RIGHT OF CANADA, AS REPRESENTED BY THE MINISTER OF PUBLIC WORKS AND GOVERNMENT SERVICES | HER MAJESTY THE QUEEN IN RIGHT OF CANADA, AS REPRESENTED BY THE MINISTER OF PUBLIC WORKS AND GOVERNMENT SERVICES | |
| OC1465986 | 2013/04/08 | NOTICE OF LEASE | | *** COMPLETELY DELETED ***<br>HER MAJESTY THE QUEEN IN RIGHT OF CANADA, AS REPRESENTED BY THE MINISTER OF PUBLIC WORKS AND GOVERNMENT SERVICES | HER MAJESTY THE QUEEN IN RIGHT OF CANADA, AS REPRESENTED BY THE MINISTER OF PUBLIC WORKS AND GOVERNMENT SERVICES | |
| OC1479549 | 2013/05/24 | DISCH OF CHARGE | | *** COMPLETELY DELETED ***<br>NATIONAL BANK OF CANADA | | |
| | *REMARKS: OC1409307.* | | | | | |
| OC1482318 | 2013/05/31 | NOTICE OF LEASE | | *** COMPLETELY DELETED ***<br>HER MAJESTY THE QUEEN IN RIGHT OF CANADA, AS REPRESENTED BY THE MINISTER OF PUBLIC WORKS AND GOVERNMENT SERVICES | HER MAJESTY THE QUEEN IN RIGHT OF CANADA, AS REPRESENTED BY THE MINISTER OF PUBLIC WORKS AND GOVERNMENT SERVICES | |
| OC1482320 | 2013/05/31 | NOTICE OF LEASE | | *** COMPLETELY DELETED ***<br>HER MAJESTY THE QUEEN IN RIGHT OF CANADA, AS REPRESENTED BY THE MINISTER OF PUBLIC WORKS AND GOVERNMENT SERVICES | HER MAJESTY THE QUEEN IN RIGHT OF CANADA, AS REPRESENTED BY THE MINISTER OF PUBLIC WORKS AND GOVERNMENT SERVICES | |

| REG. NUM. | DATE | INSTRUMENT TYPE | AMOUNT | PARTIES FROM | PARTIES TO | CERT/ CHKD |
|---|---|---|---|---|---|---|
| OC1490124 | 2013/06/25 | NOTICE OF LEASE | | *** COMPLETELY DELETED ***<br>HER MAJESTY THE QUEEN IN RIGHT OF CANADA, AS REPRESENTED BY THE MINISTER OF PUBLIC WORKS AND GOVERNMENT SERVICES | HER MAJESTY THE QUEEN IN RIGHT OF CANADA, AS REPRESENTED BY THE MINISTER OF PUBLIC WORKS AND GOVERNMENT SERVICES | |
| OC1942100 | 2017/10/23 | NOTICE OF LEASE | | *** COMPLETELY DELETED ***<br>COMINAR ON REAL ESTATE HOLDINGS INC. | THE FRESH FLOWER COMPANY INC. | |
| OC2435408 | 2021/12/14 | APL (GENERAL) | | *** COMPLETELY DELETED ***<br>COMINAR ON REAL ESTATE HOLDINGS INC. | | |
| | *REMARKS: LT1152130, OC1465984, OC1465985, OC1465986, OC1482318, OC1482320, OC1490124 AND OC1942100* | | | | | |
| OC2437397 | 2021/12/17 | TRANSFER | $40,050,000 | COMINAR ON REAL ESTATE HOLDINGS INC. | ÉDIFICE 110 O'CONNOR INC./110 O'CONNOR BUILDING INC. | C |
| | *REMARKS: PLANNING ACT STATEMENTS.* | | | | | |
| OC2437398 | 2021/12/17 | CHARGE | $28,800,000 | ÉDIFICE 110 O'CONNOR INC./110 O'CONNOR BUILDING INC. | DESJARDINS FINANCIAL SECURITY LIFE ASSURANCE COMPANY | C |
| OC2437399 | 2021/12/17 | NO ASSGN RENT GEN | | ÉDIFICE 110 O'CONNOR INC./110 O'CONNOR BUILDING INC. | DESJARDINS FINANCIAL SECURITY LIFE ASSURANCE COMPANY | C |
| | *REMARKS: OC2437398* | | | | | |

PROPERTY OF THE
REGISTRY OFFICE

621788

No.
Registry Division of Ottawa (No. 4)
I CERTIFY that this instrument is registered as of
3:10 P .M.
NOV 13 1972 in the
Registry Office at Ottawa, Ontario.

REGISTRAR

LAND TITLES ACT

621788

CERTIFICATE OF
FIRST REGISTRATION

LAND TITLES OFFICE
67 Nicholas St.,
Ottawa

Printed Figures Show Amount Paid or Charge
913 9868 000090

Printed Figures Show Amount Paid or Charge
913 9868 000090

RECEIVED

43-5
32-5
2-5
20-5

621788

Certificate of First Registration as Owner

LAND TITLES ACT

This is to Certify that on the 13th day of November 1972

NARONO HOLDINGS LIMITED

was under the above Act registered in the Office of Land Titles at Ottawa as the owner of that certain parcel of land situate in the City of Ottawa in the Regional Municipality of Ottawa-Carleton and Province of Ontario, namely,

Part of Lots 42 and 43 South Slater Street and Part of Lots 42 and 43 North Laurier Avenue all on Plan 3922 registered in the Registry Division of Ottawa #4 designated as PART 1 on a plan of survey of record in the Office of Land Titles for the Land Titles Division of Ottawa-Carleton as Plan 4R-

AND THAT the said land is registered in the said Office of Land Titles as Parcel 42-1 in the Register for Section 3922.

IN WITNESS WHEREOF I have hereunto subscribed my Name and affixed my Seal this 13th day of November A.D. 1972.

MASTER OF TITLES

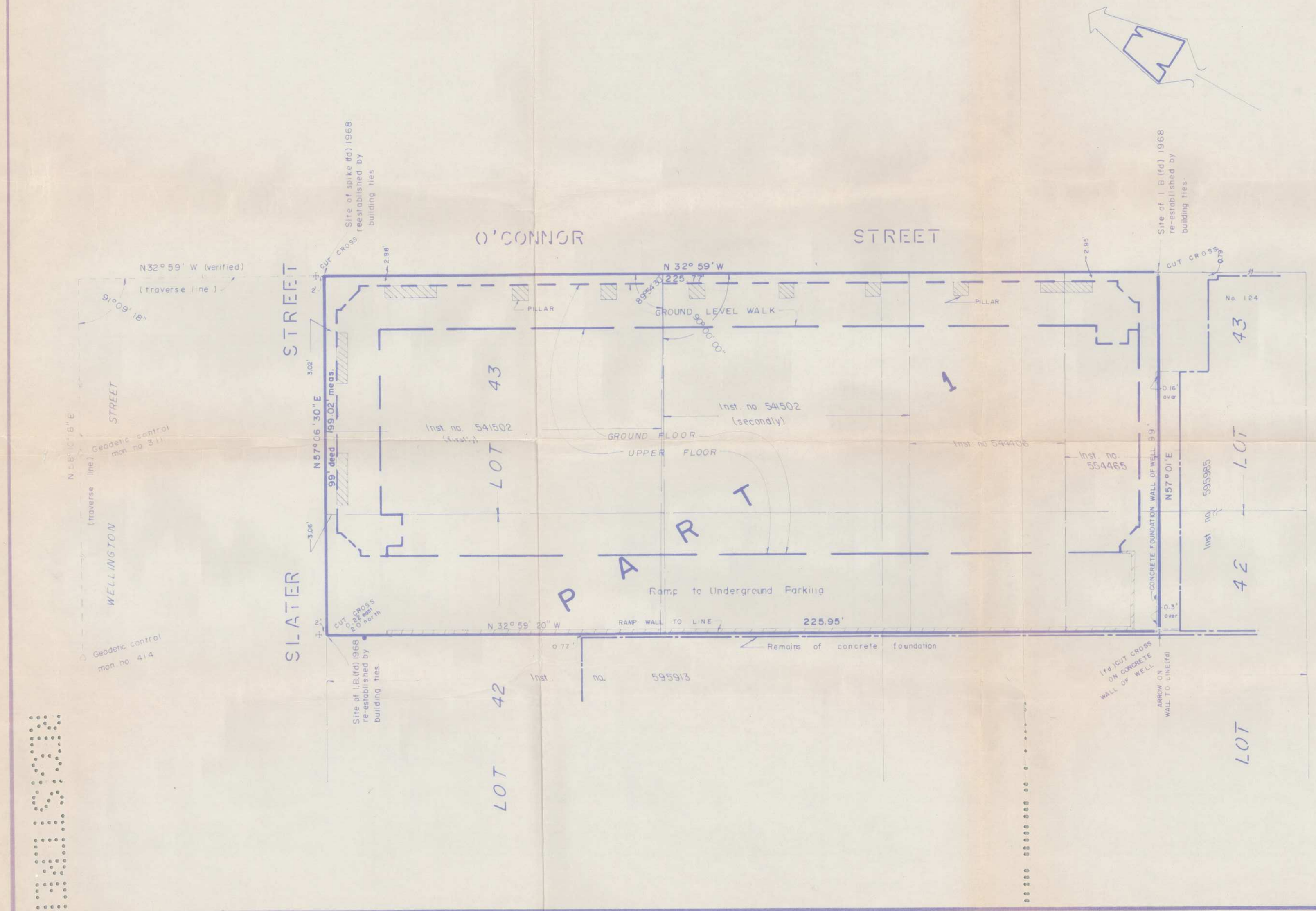


PLAN 4R-

APPROVED _____

ASST. EXAMINER OF SURVEYS

PLAN _____

RECORDED UNDER No. _____

REGISTERED _____

MASTER OF TITLES

# PLAN
## OF SURVEY OF
# LOT 43 & PART OF LOT 42
# SOUTH SLATER STREET
# PARTS OF LOTS 42 and 43
# NORTH LAURIER AVENUE
## REG'D PLAN 3922
## CITY OF OTTAWA
## REGIONAL MUNICIPALITY OF OTTAWA — CARLETON

SCALE: 1" = 20'

S.E. & H.R. FARLEY

SURVEYED BY H.J. MARTIN O.L.S.

— 1972 —

**SURVEYOR'S CERTIFICATE**

I HEREBY CERTIFY

1. That this survey and plan are correct and in accordance with the Surveys Act and The Land Titles Act and the regulations made thereunder.
2. That I was present and did personally supervise the survey represented by this plan.
3. That this plan contains a true copy of field notes of survey.
4. That the survey was completed on the 19th day of January 1972.

Feb. 7th 1972
Dated at Ottawa

H.J. Martin
Ontario Land Surveyor

1. 1"x1"x4" Standard Iron Bar shown thus —○—
2. 5/8"x 5/8"x 24" Iron Bar shown thus —●—
3. Bearings are astronomic and are referred to geodetic control monuments no. 311 and 414 having a connecting bearing of N 58° 10' 18" E.

**Chain OF TITLE – 110-114 O'Connor St., Ottawa**
**Parcel Register 04115-0095 - Part Lot 42 & Lot 43 South Slater St & Part Lots 42 & 43 North Laurier St (formerly Maria St) - Plan 3922**
**Originally Part Lot C Con C Rideau Front – Township of Nepean - LRO #4 Ottawa-Carleton**

| Instr. No. | Type | Registration Date | From | To | Value / Land / Remarks |
|---|---|---|---|---|---|
| | Patent | 18 Sep 1823 | CROWN | HONEY, JOHN B. | S ½ Lot C Con C Rideau Front – Township of Nepean |
| | Patent | 17 Jun 1834 | CROWN | HONEY, JOHN B. | N ½ Lot C Con C Rideau Front |
| R054 | B & S | 20 Jun 1826 | HONEY, JOHN B. | SPARKS, NICHOLAS | All Lot C Con C Rideau Front |
| RO321 | B & S | 14 Jul 1830 | HONEY, JOHN B. | SPARKS, NICHOLAS | All Lot C Con C Rideau Front |
| 3922 | Patent | 11 May 1868 | CROWN | MCLACHLIN, DANIEL | 1/3 |
| 323888 | Cert. | 27 Jul 1854 | CROWN | HONEY, JOHN B. | S ½ - Re: Patent |
| 323889 | Cert. | 27 Jul 1854 | CROWN | HONEY, JOHN B. | N ½ - Re: Patent |
| RO4187 | B & S | 12 May 1849 | MCLACHLIN, DANIEL, & wife | SPARKS, NICHOLAS | Part Lot C & other lands |
| RO18859 | Will | 7 Mar 1862 | NICHOLAS SPARKS | N. SPARKS<br>MARY WRIGHT<br>E. SLATER | |
| RO19136 | Release Dower Deed | 22 Apr 1862 | SPARKS, SARAH | SPARKS, NICHOLAS | Part Lot C & other lands |
| RO20547 | Deed of Partition | 21 Mar 1863 | WRIGHT, ALONZO & MARY<br>SLATER, JAMES & ESTHER | SLATER, ESTHER | Lots 42 & 43 South Slater<br>Part Lots 42 & 43 North Laurier |
| CR11 | Sale | 5 Mar 1864 | SLATER, JAMES & ESTHER | HUBAND, CHARLES | Lot 43 South Slater |
| CR657 | Sale | 24 Feb 1865 | SLATER, JAMES & ESTHER | PURDY, JOHN | Lots 42 & 43 South Slater<br>Part Lots 42 & 43 North Laurier |

**Chain OF TITLE – 110-114 O'Connor St., Ottawa**
**Parcel Register 04115-0095 - Part Lot 42 & Lot 43 South Slater St & Part Lots 42 & 43 North Laurier St (formerly Maria St) - Plan 3922**
**Originally Part Lot C Con C Rideau Front – Township of Nepean - LRO #4 Ottawa-Carleton**

| | | | | | |
|---|---|---|---|---|---|
| CR825 | **Sale** | **25 May 1865** | **SLATER, JAMES & ESTHER** | **BROWN, ALEXANDER** | **Part Lots 42 & 43 North Laurier** |
| CR1180 | **Sale** | **25 Nov 1865** | **SLATER, JAMES & ESTHER** | **GRAHAM, ROBERT** | **Part Lots 42 & 43 North Laurier** |
| **CR1534** | **Sale** | **28 May 1866** | **HUBAND, CHARLES** | **SLATER, ESTHER** | **Lot 43 South Slater** |
| **CR1540** | **Sale** | **29 May 1966** | **PURDY, JOHN** | **SLATER, ESTHER** | **Part Lots 42 & 43 South Slater<br>Part Lots 42 & 43 North Laurier** |
| **CR1541** | **Sale** | **29 May 1866** | **SLATER, JAMES D., etux** | **PURDY, JOHN** | **As described in 1540** |
| **CR2964** | **Sale** | **25 Mar 1868** | **SLATER, JAMES D. & ESTHER** | **DWYER, MARGARET** | **Part Lots 42 & 43 South Slater** |
| **CR2965** | **Sale** | **25 Mar 1868** | **DWYER, JOHN H. & MARGARET** | **SKINNER, ELEANOR S.** | **Part Lots 42 & 43 South Slater** |
| CR3624 | **Sale** | **16 Nov 1868** | **GRAHAM, ROBERT** | **GRAHAM, ELLEN** | **Part Lot 43 & Part E ½ Lot 42 North Slater & Part E ½ Lot 42 North Laurier** |
| **3922** | **Plan** | **24 Mar 1869** | **Jas. D. Slater, Surveyor** | **SPARKS ESTATE** | **Subdivision of Lot C Con C** |
| CR5832 | **B & S** | **3 May 1871** | **BROWN, ALEXANDER, etux** | **MELLON, BERNARD** | **Part Lots 42 & 43 North Laurier** |
| **CR31428** | **Deed** | **29 Nov 1889** | **SKINNER, SAMUEL & M. J.** | **FRASER, JOHN** | **Part Lots 42 & 43 South Slater** |
| **CR32186** | **Vesting Order** | **29 Mar 1890** | **H. C. OF J. CHANCERY DIV.** | **MACCRAKEN, JOHN I.** | **Part Lots 42 & 43 South Slater<br>Part Lots 42 & 43 North Laurier** |
| **CR33283** | **Deed** | **12 Sep 1890** | **SKINNER, MARTHA** | **FRASER, JOHN** | **Part Lots 42 & 43 South Slater** |
| **CR33653** | **Deed** | **5 Nov 1890** | **FRASER, JOHN, et ux** | **DWYER, MARGARET** | **Part Lots 42 & 43 South Slater** |

| | | | | | |
|---|---|---|---|---|---|
| **CR34011** | **Deed** | **12 Jan 1891** | **MACCRAKEN, JOHN I.** | **BROUSE, JOHN A.** | **Part Lots 42 & 43 South Slater Part Lot 42 & 43 North Laurier** |
| **CR60703** | **B & S** | **1 May 1901** | **DWYER, MARGARET & JOHN** | **BROUSE, JOHN A.** | **Part Lots 42 & 43 South Slater** |
| 69832 | **Conveyance** | **29 Feb 1904** | **ESTATE OF BERNARD MELLON MICHAEL J. PETER MARY MELLON ELIZABETH MELLON, ADMT'S** | **MELLON, ELIZABETH** | **Part East Half Lot 42 & Part Lot 43 North Laurier, t/w ROW** |
| 73760 | **B & S** | **18 May 1905** | **MELLON, ELIZABETH** | **WHITE, GEORGE** | **Part Lot 43 North Laurier** |
| 93691 | **B & S** | **10 Dec 1909** | **ESTATE OF ELIZABETH MELLON, ROYAL TRUST CO. ADMTR, PETER B MELLON, & MICHAEL J MELLON & MARY JONES** | **GAVAN, WILLIAM** | **Part East Half Lot 42 & Part Lot 43 North Laurier, t/w ROW, t/w ROW** |
| 93762 | **B & S** | **16 Dec 1909** | **GAVAN, WILLIAM** | **PETEGORSKY, LEON** | **Part East Half Lot 42 & Part Lot 43 North Laurier, t/w ROW** |
| 94449 | **B & S** | **2 Feb 1910** | **PETEGORSKY, LEON** | **WOLFE, NATHAN** | **Part East Half Lot 42 & Part Lot 43 North Laurier, t/w ROW** |
| 101081 | **B & S** | **20 Dec 1910** | **GRAHAM, ELLEN** | **DOUGHERTY, CHARLES B. MILLAR, HOLDEN** | **Part Lots 42 & 43 North Laurier – as described therein** |
| 225966 | **Grant** | **4 Oct 1938** | **WHITE, SARAH A.** | **WHITE, EDITH** | **Part Lot 43 North Laurier** |
| 230087 | **Grant** | **30 Dec 1929** | **ESTATE OF JOHN A. BROUSE** | **BROUSE, BERT R.** | **Part Lots 43 & 42 South Slater** |

| | | | | | |
|---|---|---|---|---|---|
| 231369 | **Grant** | **14 May 1940** | **WHITE, EDITH** | **CRAWFORD, JAMES R.** | **Part Lot 43 North Laurier** |
| 261062 | **Grant** | **28 Sep 1946** | **ESTATE OF CHARLES B. DOUGHERTY** | **SHERWOOD, EDWARD S.** | **Part Lots 42 & 43 North Laurier** |
| 262740 | **Grant** | **2 Jan 1947** | **CRAWFORD, JAMES B.** | **BRADING, HARRY** | **Part Lot 43 North Laurier** |
| 263823 | **Grant** | **12 Mar 1947** | **SHERWOOD, EDWARD, et ux** | **THE SOVEREIGN REALTY COMPANY LIMITED** | **Part Lot 43 North Laurier** |
| 266212 | **Grant** | **22 Jul 1947** | **BRADING, HARRY** | **BRADING, VIOLET** | **Part Lot 43 North Laurier** |
| 268797 | **Grant** | **29 Dec 1947** | **BRADING, VIOLET M.** | **BRADING, HARRY** | **Part Lot 43 North Laurier** |
| 268808 | **Grant** | **30 Dec 1947** | **BRADING, HARRY, etux** | **BENNETT, GUY S. & AUDREY E.** | **Part Lot 43 North Laurier** |
| **274919** | **Grant** | **24 Dec 1948** | **WOLFE, NATHAN** | **THOMAS, LEONARD C.** | **Part East Half Lot 42 & Part Lot 43 North Laurier** |
| **277171** | **Grant** | **13 May 1949** | **THOMAS, LEONARD C.** | **THE SOVEREIGN REALTY COMPANY LIMITED** | **Part Lots 42 & 43 North Laurier** |
| 286089 | **Grant** | **2 Oct 1950** | **BENNETT, GUY S. & AUDREY E.** | **RUSSELL, DEANE S & VIGDIO L** | **Land in 208221 (Mortgage 42' 5" frontage on O'Connor x 99' in depth)** |
| **299896** | **Grant** | **21 Apr 1952** | **THE SOVEREIGN REALTY COMPANY LIMITED** | **COPLAND, SAM SCHWARTZBURG, HYMAN** | **Part Lots 42 & 43 North Laurier – as in 277171** |
| **358879** | **Grant** | **9 May 1957** | **SCHWARTZBURG, HYMAN** | **COPLAND, SAM** | **Part East Half Lot 42 & Part Lot 43 North Laurier + R/W** |

**Chain OF TITLE – 110-114 O'Connor St., Ottawa**
**Parcel Register 04115-0095 - Part Lot 42 & Lot 43 South Slater St & Part Lots 42 & 43 North Laurier St (formerly Maria St) - Plan 3922**
**Originally Part Lot C Con C Rideau Front – Township of Nepean - LRO #4 Ottawa-Carleton**

| | | | | | |
|---|---|---|---|---|---|
| 541502 | Grant | 1 May 1968 | ESTATE OF BURT R. BROUSE | NARONO HOLDINGS LIMITED | Lot 43 & East Half Lot 42 South Slater & Part Lots 42 & 43 North Laurier |
| 544406 | Grant | 28 Jun 1968 | RUSSELL, DEANE H. & VIGDIO L. | NARONO HOLDINGS LIMITED | Part East Half Lot 42 & Part Lot 43 North Laurier + R/W |
| 554465 | Grant | 3 Feb 1969 | COPLAND, SAM, et ux | NARONO HOLDINGS LIMITED | Part East Half Lot 42 & Part Lot 43 North Laurier + R/W |
| 597904 | Quit Claim Deed | 8 Sep 1971 | ESTATE OF BERT. R. BROUSE | NARONO HOLDINGS LIMITED | Lot 43 & pt lot 42 South Slater & Part Lots 42 & 43 North Laurier |
| 621788 | Certificate | 13 Nov 1972 | Certificate of First Registration under The Land Titles Act | NARONO HOLDINGS LIMITED | Now Parcel 42-1 Section 3922 – Plan attached & copied |
| 4R401 | Ref Plan | 1972/11/13 | | | |
| Parcel 42-1 Section 3922 – Part Lots 42 & 43 South Slater Street & Part Lots 42 & 43 North Laurier Ave – All on Plan 3922 – designated as Part 1 on 4R401 | | | | | |
| 257114 | Transfer | 5 May 1981 | NARONO HOLDINGS LIMITED | LEHNDORFF UNITED PROPERTIES (CANADA) LIMITED<br>LEHNDORFF CANADIAN HOLDINGS LIMITED<br>110 O'CONNOR FIRST QUARTER HOLDINGS LTD.<br>LEHNDORFF UNITED PROPERTIES (CANADA) LIMITED<br>PINAU HOLDINGS LTD. | |
| 267487 | Transfer | 24 Aug 1981 | 110 O'CONNOR FOURTH HOLDINGS LTD. | WENZHOLD PROPERTIES LIMITED – 12.2% INTEREST | |

**Chain OF TITLE – 110-114 O'Connor St., Ottawa**
**Parcel Register 04115-0095 - Part Lot 42 & Lot 43 South Slater St & Part Lots 42 & 43 North Laurier St (formerly Maria St) - Plan 3922**
**Originally Part Lot C Con C Rideau Front – Township of Nepean - LRO #4 Ottawa-Carleton**

| | | | | |
|---|---|---|---|---|
| **268981** | **Transfer** | **3 Sep 1981** | **110 O'CONNOR FOURTH QUARTER HOLDINGS LTD.** | **ESBO PROPERTIES LTD. – 12.5% INTEREST** |
| | | | | |
| **273746** | **Transfer** | **5 Nov 1981** | **110 O'CONNOR FIRST QUARTER HOLDINGS LTD., as trustee, in trust** | **ORIENT HOLDINGS LIMITED – 12.5% INTEREST** |
| | | | | |
| | **Restatement of Ownership** | | | **LEHNDORFF UNITED PROPERTIES (CANADA) LIMITED &<br>LEHNDORFF CANADIAN HOLDINGS LIMITED – 12.5% INTEREST<br>PINAU HOLDINGS LTD. – 25% INTEREST<br>WENZHOLD PROPERTIES LIMITED – 12.5% INTEREST<br>ESBO PROPERTIES LTD. – 12.5% INTEREST<br>ORIENT HOLDINGS LIMITED – 12.5% INTEREST<br>THE OWNERS** |
| | | | | |
| **LT609396** | **Transfer** | **1989/07/11** | **Names not entered on the Abstract Page** | **ESBO PROPERTIES LTD. – 12.5% interest** |
| | | | | |
| **LT936393** | **Transfer** | **1995/06/05** | **Names not entered on the Abstract Page** | **CONTINENTAL SAXON HOLDINGS LIMITED – 37.5% interest** |
| | | | | |
| **LT972191** | **Transfer** | **1996/04/10** | **Names not entered on the Abstract Page** | **ERVIMO HOLDINGS LTD. – 25% interest** |
| | | | | |
| **Parcel Register 04115-0095 – Created 1997/03/17 – Parcel 42-1 Section 3922: Part Lots 42 & 43 South Slater & Part Lots 42 & 43 North Laurier Plan 3922 – being Part 1 on 4R401, Ottawa – as in N515612 - First Conversion from Book Multi** | | | | |
| | | | | |
| **LT1125578** | **Transfer** | **1998/06/05** | **ERVIMO HOLDINGS LTD.** | **CONTINENTAL SAXON HOLDINGS LIMITED** |

**Chain OF TITLE – 110-114 O'Connor St., Ottawa**
**Parcel Register 04115-0095 - Part Lot 42 & Lot 43 South Slater St & Part Lots 42 & 43 North Laurier St (formerly Maria St) - Plan 3922**
**Originally Part Lot C Con C Rideau Front – Township of Nepean - LRO #4 Ottawa-Carleton**

| | | | | |
|---|---|---|---|---|
| | | | WENZHOLD PROPERTIES LIMITED<br>ESBO PROPERTIES LTD. | |
| OC763844 | Transfer | 2007/08/27 | CONTINENTAL SAXON HOLDINGS LIMITED | GE CANADA REAL ESTATE EQUITY HOLDING COMPANY |
| OC1409296 | Transfer | 2012/09/14 | GE CANADA REAL ESTATE EQUITY HOLDING COMPANY | COMINAR ON REAL ESTATE HOLDINGS INC. |
| OC2437397 | Transfer | 2021/12/17 | COMINAR ON REAL ESTATE HOLDINGS INC. | EDIFICE 110 O'CONNOR INC./110 O'CONNOR BUILDING INC. |

**E. & O. E. – Completed by P.L.P. Titles Ltd. on the 31st March 2025 - Information has been obtained from the Title Abstracts – Please Note that the Title Abstract pages have been microfilmed – are difficult to read – dates, names & registration numbers may not be interpreted correctly – documents have Not been printed or reviewed to determine the accuracy of the lands to the subject property – This Search is done by following the names back in the title – For 100% Accuracy the deeds should be acquired and plotted --**

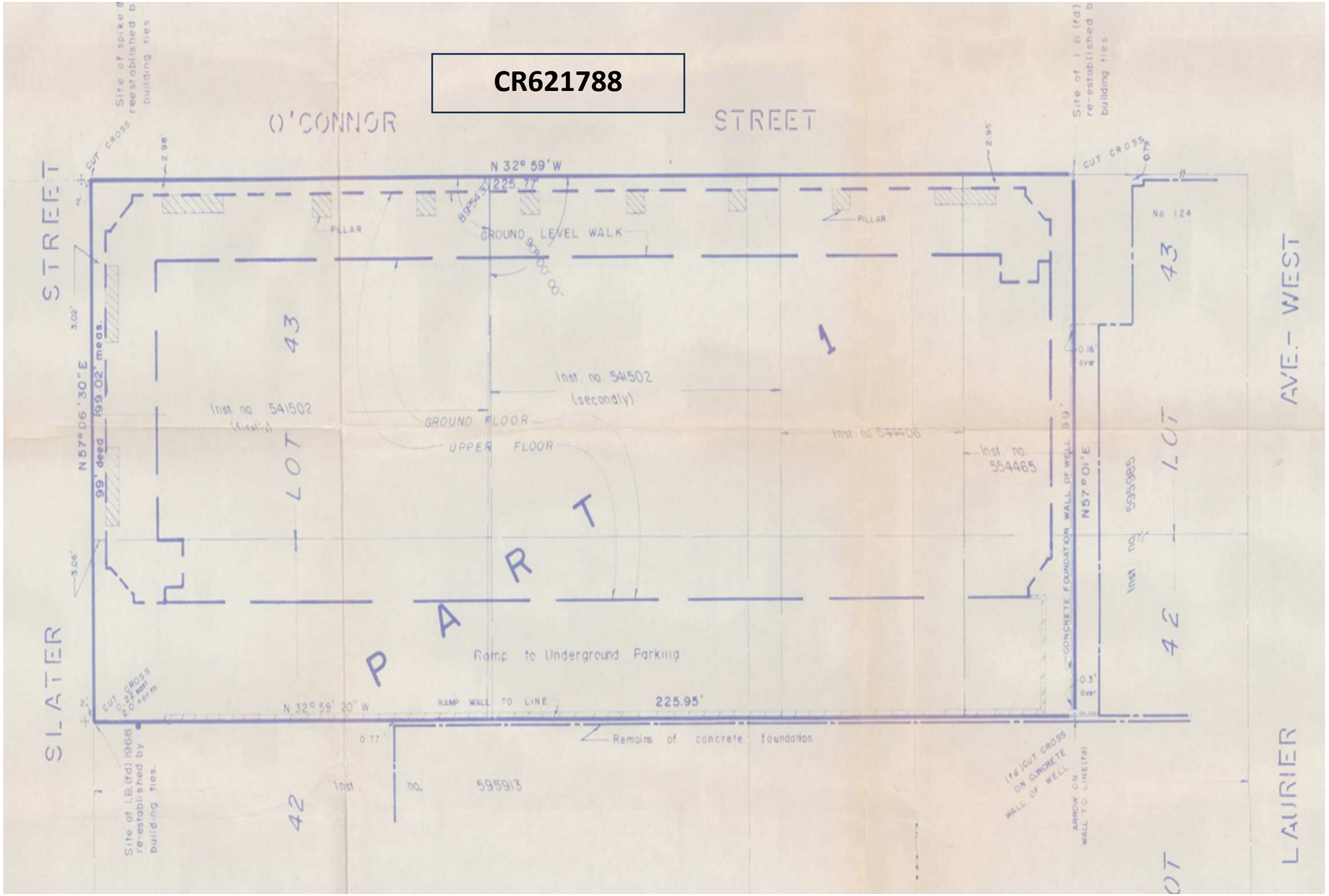
CR621788
O'CONNOR STREET
SLATER STREET
AVE.- WEST
LAURIER
N 32° 59' W
225.77'
PILLAR
GROUND LEVEL WALK
Inst. no. 541502 (secondly)
Inst. no. 541502
GROUND FLOOR
UPPER FLOOR
Inst. no. 544406
Inst. no. 554465
Inst. no. 595985
Inst. no. 595913
N 57° 06' 30" E
99' deed 199.02' meas.
N 57° 01' E
CONCRETE FOUNDATION WALL OF WELL 99'
Ramp to Underground Parking
RAMP WALL TO LINE
N 32° 59' 20" W
225.95'
Remains of concrete foundation
LOT 43
LOT 42
PART 1
No. 124
CUT CROSS
Site of spike reestablished by building ties
Site of I.B.(fd) re-established by building ties.
Site of I.B.(fd) 1968 re-established by building ties.
(fd) CUT CROSS ON CONCRETE WALL OF WELL
ARROW ON WALL TO LINE (fd)

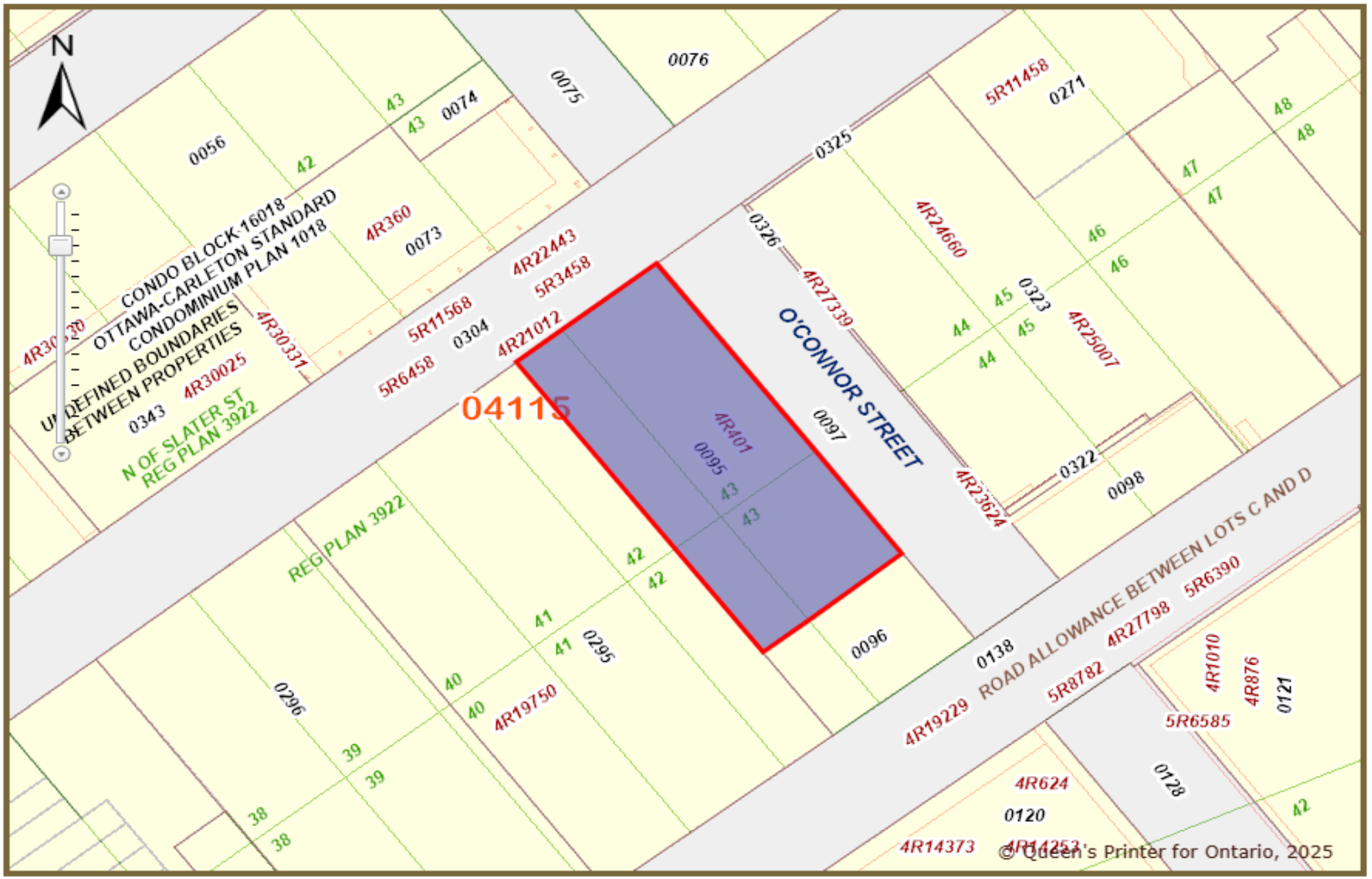


| PIN | Type | Address | Area | Map Status |
|---|---|---|---|---|
| 04115-0095 | Parcel | 110 - 114 O'CONNOR STRE... | 2089m² | |

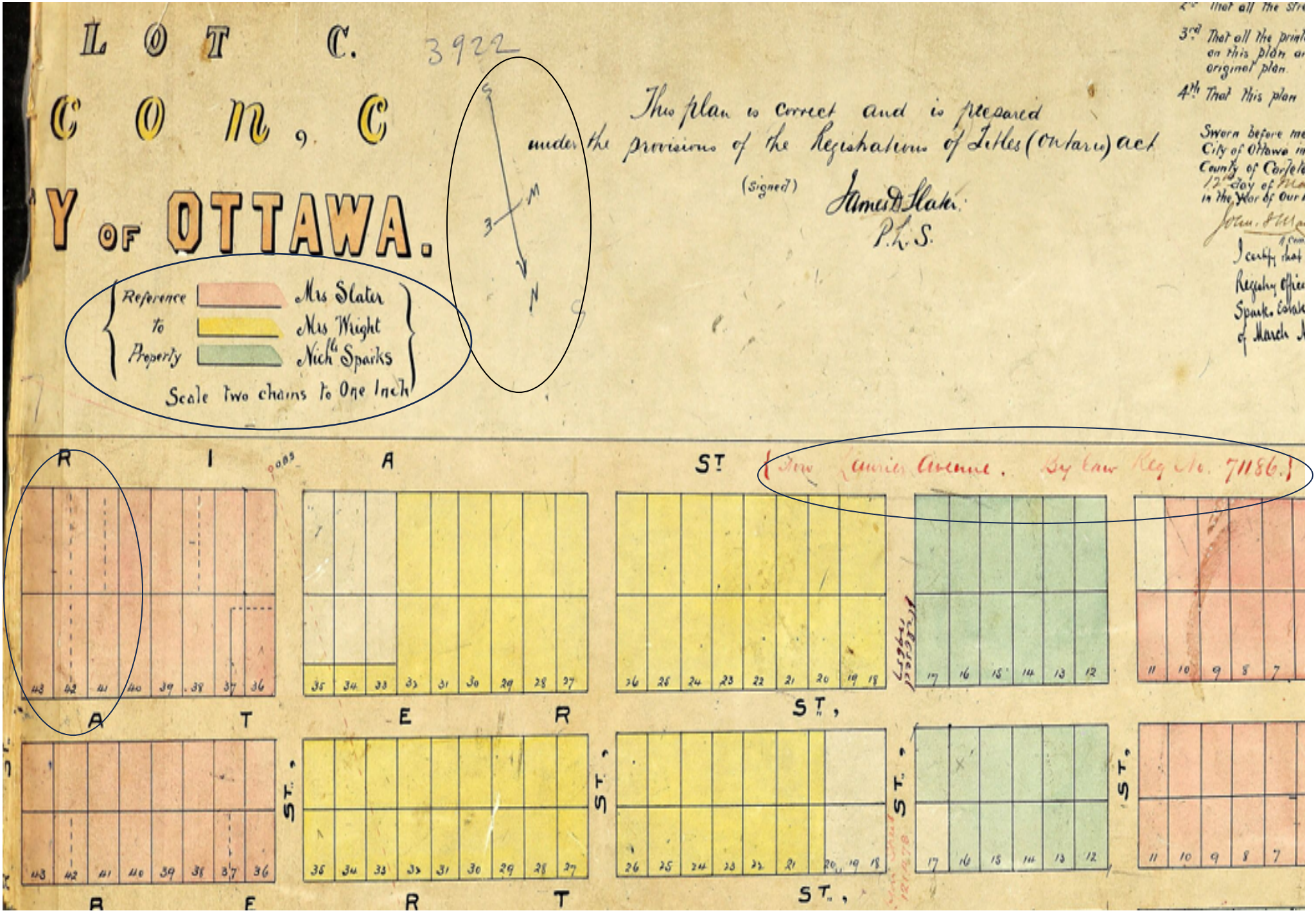
LOT C.
3922
CON, C
Y OF OTTAWA.
This plan is correct and is prepared under the provisions of the Registrations of Titles (Ontario) act
(Signed) James D. Slater
P.L.S.
Reference to Property
Mrs Slater
Mrs Wright
Nich^ls Sparks
Scale two chains to One Inch
R I A ST
{Now Laurier Avenue. By Law Reg No. 71186.}
A T E R ST,
B E R T ST,
ST.
43 42 41 40 39 38 37 36
35 34 33 32 31 30 29 28 27
26 25 24 23 22 21 20 19 18
17 16 15 14 13 12
11 10 9 8 7

# Appendix C:
# Street Directories

# CITY DIRECTORY

| | |
|---|---|
| **Project Property:** | *CD Report for Ottawa ON*<br>*77 Metcalfe St and 110 O'Connor St*<br>*Ottawa,ON K1P 5L6* |
| **Project No:** | |
| **Requested By:** | *G2S Environmental Consulting Inc.* |
| **Order No:** | *25021200474* |
| **Date Completed:** | *February 19, 2025* |

**Environmental Risk Information Services**
*A division of Glacier Media Inc.*
1.866.517.5204 | info@erisinfo.com | erisinfo.com

February 19, 2025
RE: CITY DIRECTORY RESEARCH
77 Metcalfe St and 110 O'Connor St
Ottawa,ON K1P 5L6

Thank you for contacting ERIS regarding our City Directory Search services. Our staff has conducted a reverse listing City Directory search to determine prior occupants of the subject site and adjacent properties. When searching a range of addresses, all civic addresses within that range found in the Directory are included.

Note: Reverse Listing Directories generally are focused on highly developed areas, while newly developed areas may be covered in the more recent years, older directories tend to cover only "central" parts of the city. To complete the search, we have either utilized the Toronto Reference Library, Library & Archives Canada and multiple digitized directories. While these do not claim to be a complete collection of all reverse listing city directories produced, ERIS has made every effort to provide accurate and complete information. ERIS shall not be held liable for missing, incomplete, or inaccurate information. If you believe there are additional addresses or streets that require searching, please contact us.

**Search Criteria:**

61-294 of Albert Street
96-219 of Bank Street
1-160 of Elgin Street
31-210 of Gloucester Street
140-360 of Laurier Ave W
231-311 of Lisgar Street
55-180 of Metcalfe Street
89-178 of Nepean Street
50-198 of O'Connor Street
50-234 of Queen Street
66-300 of Slater Street
25-240 of Sparks Street

**Search Notes:**

Laurier Ave W is also known as 140-360 Maria Street in Ottawa. Ottawa, Ontario, is last listed in 1875.

## Search Results Summary

**Data from 2012 to 2017 does not include residential information**

| Date | Source | Comment |
|---|---|---|
| 2023 | DIGITAL BUSINESS DIRECTORY | |
| 2021 | DIGITAL BUSINESS DIRECTORY | |
| 2017 | DIGITAL BUSINESS DIRECTORY | |
| 2012 | DIGITAL BUSINESS DIRECTORY | |
| 2006-07 | VERNONS | |
| 2000 | POLKS | |
| 1997 | POLKS | |
| 1993-94 | POLKS | |
| 1987 | MIGHTS | |
| 1981-82 | MIGHTS | |
| 1976 | MIGHTS | |
| 1971 | MIGHTS | |
| 1966 | MIGHTS | |
| 1960 | MIGHTS | |
| 1955 | MIGHTS | |
| 1950 | MIGHTS | |
| 1945 | MIGHTS | |
| 1941 | MIGHTS | |
| 1936 | MIGHTS | |
| 1931 | MIGHTS | |
| 1927 | MIGHTS | |
| 1924 | MIGHTS | |
| 1920 | MIGHTS | |
| 1916 | MIGHTS | |
| 1912 | MIGHTS | |
| 1901 | MIGHTS | |
| 1895 | MIGHTS | |
| 1890-91 | MIGHTS | |
| 1885 | A S WOODBURN | |
| 1881 | A S WOODBURN | |
| 1875 | A S WOODBURN | |

2023 ALBERT STREET
SOURCE: DIGITAL BUSINESS DIRECTORY

300 total records. Part 1 of 5

73 LEGAL AID ONTARIO...ARBITRATION SERVICES
73 LEGAL AID ONTARIO...LEGAL SERVICES
75 ADJELEIAN ALLEN RUBELI LTD...ENGINEERS
75 ADJELEIAN ALLEN RUBELI LTD...ENGINEERS-CONSULTING
75 ASSOCIATION-PROF EXECUTIVES...ASSOCIATIONS
75 CANADIAN CENTRE FOR SUBSTANCE...SOCIAL SERVICE & WELFARE ORGANIZATIONS
75 CANADIAN CENTRE FOR SUBSTANCE...DRUG ABUSE & ADDICTION INFO & TREATMENT
75 CANADIAN OWNERS PILOTS ASSN...ASSOCIATIONS
75 CORONER...GOVERNMENT OFFICES-COUNTY
75 CORONER...PHYSICIANS & SURGEONS
75 DIL DISEGNO INTERIORS LTD...MAPPING SERVICES (WHLS)
75 DIL DISEGNO INTERIORS LTD...GENERAL CONTRACTORS
75 DIL DISEGNO INTERIORS LTD...MAPS-DEALERS
75 DIL DISEGNO INTERIORS LTD...BUILDING DESIGNERS
75 DIL DISEGNO INTERIORS LTD...ARCHITECTURAL ILLUSTRATORS
75 DOWNTOWN TRAVEL MEDICINE CLNC...CLINICS
75 DOWNTOWN TRAVEL MEDICINE CLNC...PHYSICIANS & SURGEONS
75 DUBUISSON LAW OFFICE...ASSOCIATIONS
75 EMBASSY OF THE STATE-ERITRIA...EMBASSIES & LEGATIONS
75 EMBASSY-THE STATE-ERITREA...INTERNATIONAL AFFAIRS
75 EMEJUAIWE LAW OFFICE...ATTORNEYS
75 ENG HARMONICS...AUDIO-VISUAL CONSULTANTS
75 ENG HARMONICS...MOTION PICTURE FILM-STORAGE
75 ENGINEERING HARMONICS...ENGINEERS
75 ENGINEERING HARMONICS...AUDIO-VISUAL CONSULTANTS
75 FORUM OF FEDERATIONS...STAIR TREADS
75 HEWITT HEWITT NESBITT REID...ATTORNEYS
75 INTERCHANGE PUBLIC AFFAIRS...COMMUNICATIONS CONSULTANTS
75 INUIT CIRCUMPOLAR CONCIL INC...ASSOCIATIONS
75 INUIT CIRCUMPOLAR CONCIL INC...POLITICAL ORGANIZATIONS
75 INUIT TAPIRIIT KANATAMI...ASSOCIATIONS
75 JOHN ALLAN LAW OFFICE...BUSINESS SERVICES NEC
75 JOHN ALLAN LAW OFFICE...ATTORNEYS
75 NATIONAL ABORIGINAL CAPITAL...NATIVES SERVICE ORGANIZATIONS
75 NATIONAL ABORIGINAL CAPITAL...ASSOCIATIONS
75 OTTAWA COMMUNITY FOUNDATION...FOUNDATION-EDUC PHILANTHROPIC RESEARCH
75 QMR STAFFING SOLUTIONS INC...EMPLOYMENT CONTRACTORS-TEMPORARY HELP
75 QMR STAFFING SOLUTIONS INC...PERSONNEL CONSULTANTS
75 RWDI AIR INC...ENGINEERS
75 SCHOLZ PETRA-A DDS...DENTISTS
75 SCHOLZ PETRA-ANDREA DR...DENTISTS
75 TULAI CRISTINA MD...PHYSICIANS & SURGEONS
75 WEINER L S MD...PHYSICIANS & SURGEONS
75 XENTEL DM INCS...TELEMARKETING SERVICES
75 XENTEL DM INCS...FUND RAISING COUNSELORS & ORGANIZATIONS
85 ADDELMAN BAUM GILBERT...ATTORNEYS
85 ADDELMAN JOSEPH ATTY...ATTORNEYS
85 AJEFO...ASSOCIATIONS
85 AMBASSADE D'HAITI...EMBASSIES & LEGATIONS
85 BODY-MIND CONTINUUM-MASSAGE...MASSAGE THERAPISTS
85 CHRISTIAN EMBASSY...ASSOCIATIONS
85 CHRISTIAN EMBASSY OF CANADA...NON-PROFIT ORGANIZATIONS
85 CHRISTIAN EMBASSY OF CANADA...ASSOCIATIONS
85 CRESTVIEW...COMMUNICATIONS CONSULTANTS
85 EVANS MARCUS...EVENTS-SPECIAL
85 GILBERT JASON ATY...ATTORNEYS
85 MARCUS EVANS...EVENTS-SPECIAL
85 PACESETTER TRAVEL...TRAVEL AGENCIES & BUREAUS
85 SWIFT TRADE SECURITIES...INVESTMENTS
85 TALENTCOR...EMPLOYMENT CONTRACTORS-TEMPORARY HELP
85 TALENTCOR...PERSONNEL CONSULTANTS
85 TRADEX MANAGEMENT INC...MUTUAL FUNDS
85 VALCOM CONSULTING GROUP INC...ENGINEERS
85 VALCOM CONSULTING GROUP INC...INFORMATION SYSTEM CONSULTANTS
85 VINCENT CLIFFORD ATY...ATTORNEYS
88 CAPITAL HILL HOTEL SUITES...HOTELS & MOTELS

Part 2 of 5

88 CAPITAL HILL HOTEL SUITES...CATERERS
100 PACESETTER TRAVEL...TRAVEL AGENCIES & BUREAUS
111 ALEX WAKTER DDS...RETAIL SHOPS
111 ALEX WAKTER DDS...DENTISTS
111 ASIAN GOURMET...RESTAURANTS
111 BEAUTY BOUTIQUE BY SHOPPERS...COSMETICS & PERFUMES-RETAIL
111 CHEESY PIZZA PASTA...RESTAURANTS
111 CHEESY PIZZA PASTA...FOODS-CARRY OUT
111 DENTALCORP HEALTH SVC ULP...DENTISTS
111 HILLARY'S CLEANERS...CLEANERS
111 HILLARY'S CLEANERS...BRIDAL GOWN PRESERVATION SERVICE
111 INTERNATIONAL NEWS...NEWS DEALERS
111 INTERNATIONAL NEWS...MAGAZINES-DEALERS
111 KEBOB KEBOB RESTAURANT...RESTAURANTS
111 KEBOB KEBOB RESTAURANT...FOODS-CARRY OUT
111 LCBO...LIQUORS-RETAIL
111 OTTAWA CHIROPRACTIC NATURAL...CHIROPRACTORS DC
111 OTTAWA DOWNTOWN DENTIST...DENTISTS
111 PHULERO DOLA THE SWING-FLOWERS...FLORISTS-RETAIL
111 SECOND CUP...COFFEE SHOPS
111 SHAKEYS DELI...RESTAURANTS
111 SHOPPERS DRUG MART...PHYSICIANS & SURGEONS EQUIP & SUPLS-WHOL
111 SHOPPERS DRUG MART...PHARMACIES
111 SUBWAY...RESTAURANTS
111 SUBWAY...FOODS-CARRY OUT
111 SUSHI SHOP...RESTAURANTS
111 SUSHI SHOP...FOODS-CARRY OUT
111 TASHA'S FINE FOODS...CATERERS
111 WAKTER ALEX DDS...DENTISTS
116 CANADIAN APPAREL FEDERATION...ASSOCIATIONS
116 CANADIAN CANCER SOCIETY...NON-PROFIT ORGANIZATIONS
116 CANADIAN CANCER SOCIETY...HEALTH & WELFARE AGENCIES
116 CANADIAN TAXPAYERS FEDERATION...ADVOCACY RESOURCES
116 CANADIAN TAXPAYERS FEDERATION...NON-PROFIT ORGANIZATIONS
116 CANADIANPPC...NONCLASSIFIED ESTABLISHMENTS
116 CENTRAIDE-UNITED WAY OF CANADA...SOCIAL SERVICE & WELFARE ORGANIZATIONS
116 D B CANADA LTD...MARKETING PROGRAMS & SERVICES
116 D B CANADA LTD...ADVERTISING-AGENCIES & COUNSELORS
116 DANIELS LAW FIRM...ATTORNEYS
116 DERMIS ADVANCED SKIN CARE...HAIR REMOVING
116 DERMIS ADVANCED SKIN CARE...SKIN TREATMENTS
116 ENVIRONICS RESEARCH GROUP...MARKET RESEARCH & ANALYSIS
116 EXECHEALTH INC...CLINICS
116 EXECHEALTH INC...OCCUPATIONAL HEALTH & SAFETY SERVICES
116 FAIRSTONE...LOANS
116 FAIRSTONE...LOANS-PERSONAL
116 FLAHERTY MCCARTHY LLP...ATTORNEYS
116 GREEN PARTY OF CANADA...POLITICAL ORGANIZATIONS
116 IBRAHIM SORY BERTH...ATTORNEYS
116 INTERNATIONAL ORGANIZATION...ORGANIZATIONS
116 M S LEGAL MANAGEMENT LTD...ATTORNEYS
116 MANPOWER...EMPLOYMENT CONTRACTORS-TEMPORARY HELP
116 MANPOWER...CHAUFFEUR SERVICE
116 MAPLE SERVICES GROUP...SERVICES NEC
116 ORANGUTECH...NONCLASSIFIED ESTABLISHMENTS
116 PESTEND PEST CONTROL OTTAWA...PEST CONTROL
116 PROTRANSLATION...TRANSLATORS & INTERPRETERS
116 QUEBEC INC...NONCLASSIFIED ESTABLISHMENTS
116 R WILLIAM WRAY ASSOC...ATTORNEYS
116 R WILLIAM WRAY ASSOC...PATENT AGENTS
116 RADIO ADVISORY BOARD OF CANADA...ASSOCIATIONS
116 RAYMOND CHABOT INC...BANKRUPTCY TRUSTEES
116 RAYMOND CHABOT INC...FINANCING CONSULTANTS
116 RCGT CONSULTING...TAX RETURN PREPARATION & FILING
116 RCGT CONSULTING...ACCOUNTANTS
116 REAL WOMEN OF CANADA...WOMEN'S ORGANIZATIONS & SERVICES
116 REAL WOMEN OF CANADA...ASSOCIATIONS
116 SOFTCHOICE CORP...COMPUTER SERVICES

2023 ALBERT STREET
SOURCE: DIGITAL BUSINESS DIRECTORY

*Part 3 of 5*

116 **SOLID VISA**...*ATTORNEYS*
116 **UNION-NATL DEFENSE EMPLOYEES**...*LABOR ORGANIZATIONS*
116 **VISA ENTERPRISE**...*TRAVEL AGENCIES & BUREAUS*
116 **VISA ENTERPRISE**...*TRAVEL CONSULTANTS*
130 **ACHILLE KABONGO LAW OFFICE**...*ATTORNEYS*
130 **ADIRONDACK HR**...*EMPLOYMENT AGENCIES & OPPORTUNITIES*
130 **AFEX**...*BANKS*
130 **AFEX**...*CURRENCY EXCHANGES*
130 **AIM GROUP**...*EMPLOYMENT AGENCIES & OPPORTUNITIES*
130 **ALBANIAN EMBASSY**...*EMBASSIES & LEGATIONS*
130 **ALBERT STREET DENTISTRY**...*DENTISTS*
130 **AMBASSADE D'HONDURAS**...*EMBASSIES & LEGATIONS*
130 **AROUND THE CORNER**...*GIFT SHOPS*
130 **ASSOCIATION OF CONSLTNG ENGRNG**...*ASSOCIATIONS*
130 **BIOTECANADA**...*NON-PROFIT ORGANIZATIONS*
130 **BIRD RICHARD**...*ATTORNEYS*
130 **BIRD STEPHEN ATY**...*ATTORNEYS*
130 **BRUCE POWER**...*GOVERNMENT-RELATIONS CONSULTANTS*
130 **CANADIAN COUNCIL OF ARCHIVES**...*ASSOCIATIONS*
130 **CANADIAN HISTORICAL ASSN**...*ASSOCIATIONS*
130 **CANADIAN NUCLEAR ASSN**...*ASSOCIATIONS*
130 **CANADIAN PROPANE**...*ASSOCIATIONS*
130 **CANADIAN PROPANE**...*PROPANE (LP) GAS*
130 **CANADIAN SEED TRADE ASSN**...*ASSOCIATIONS*
130 **CANADIAN SEED TRADE ASSN**...*COMMUNITY ORGANIZATIONS*
130 **CAPITAL TOWING**...*TOWING-TRUCK*
130 **CCSPA**...*BUSINESS & TRADE ORGANIZATIONS*
130 **CLINIQUE DE PHYSIOTHERAPIE**...*PHYSIOTHERAPISTS*
130 **COMMUNITY RADIO FUND OF CANADA**...*ASSOCIATIONS*
130 **CONSERVATIVE PARTY OF CANADA**...*POLITICAL ORGANIZATIONS*
130 **CRABTREE FOUNDATION**...*NON-PROFIT ORGANIZATIONS*
130 **CREDIT COUNSELLING SOCIETY**...*CREDIT & DEBT COUNSELING SERVICES*
130 **CWT CANADA**...*TRAVEL AGENCIES & BUREAUS*
130 **DEFENSE ATTACHE OF PERU**...*EMBASSIES & LEGATIONS*
130 **EMBASSY CONNECTIONS CANADA**...*ASSOCIATIONS*
130 **EMBASSY OF BOLIVIA**...*EMBASSIES & LEGATIONS*
130 **EMBASSY OF BOSNIA HERCEGOVINA**...*INTERNATIONAL AFFAIRS*
130 **EMBASSY OF GUATEMALA**...*EMBASSIES & LEGATIONS*
130 **EMBASSY OF PANAMA**...*EMBASSIES & LEGATIONS*
130 **EMBASSY OF PARAGUAY**...*EMBASSIES & LEGATIONS*
130 **EMBASSY OF PERU CHANCELLERY**...*EMBASSIES & LEGATIONS*
130 **EMBASSY OF-REPUBLIC-MACEDONIA**...*EMBASSIES & LEGATIONS*
130 **EVANGELICAL CHRISTIAN**...*RELIGIOUS ORGANIZATIONS*
130 **EVGENY KOZLOV**...*RESIDENTIAL*
130 **FOCUS GRAPHITE INC**...*MINING CONTRACTORS*
130 **FOCUS GRAPHITE INC**...*MINES-EXPLORATION*
130 **GERAMI LAW PC**...*ATTORNEYS*
130 **GRAFOID INC**...*MINING COMPANIES*
130 **GRAND CANADA ENGINEERING LTD**...*ENGINEERS-CONSULTING*
130 **GRAND CANADA ENGINEERING LTD**...*ENGINEERS*
130 **HELMETS TO HARDHATS**...*EMPLOYMENT AGENCIES & OPPORTUNITIES*
130 **HIGH COMMISSION OF THE KINGDOM**...*EMBASSIES & LEGATIONS*
130 **HIGH COMMISSION REPUBLIC ZMB**...*EMBASSIES & LEGATIONS*
130 **HIGH COMMISSION-THE KINGDOM**...*INTERNATIONAL AFFAIRS*
130 **HOTEL ASSOCIATION OF CANADA**...*ASSOCIATIONS*
130 **IBISKA TELECOM**...*COMPUTERS-NETWORKING*
130 **IMAGINE CANADA**...*ORGANIZATIONS*
130 **INTER-AMERICAN INST-CO-OPRTN**...*ORGANIZATIONS*
130 **INTERLANGUE LANGUAGE SCHOOL**...*LANGUAGE SCHOOLS*
130 **INTERLANGUES**...*LANGUAGE SCHOOLS*
130 **INTERLANGUES LANGUAGE SCHOOL**...*LANGUAGE SCHOOLS*
130 **INTERLANGUES LANGUAGE SCHOOL**...*SCHOOLS*
130 **IZZARD JOHN A DDS**...*DENTISTS*
130 **JAMIE BROOKS ASSOC**...*PSYCHOLOGISTS*
130 **KJA CONSULTANTS INC**...*ELEVATOR CONSULTANTS*
130 **LORIMER PUBLIC AFFAIRS**...*GOVERNMENT-RELATIONS CONSULTANTS*
130 **MCCORD TRAVEL MANAGEMENT LTD**...*TRAVEL AGENCIES & BUREAUS*
130 **METCALFE REALTY CO**...*OFFICE & DESK SPACE-RENTAL*

*Part 4 of 5*

130 **METCALFE REALTY CO**...*PUBLISHERS*
130 **METVIEW REALTY LTD**...*REAL ESTATE BUYERS & BROKERS*
130 **METVIEW REALTY LTD**...*REAL ESTATE*
130 **NATIONAL ASSOC-PHARM RGLTRY**...*PHARMACIES*
130 **NATURAL BALANCE MASSAGE THRPY**...*MASSAGE THERAPISTS*
130 **NEW FEDERATION**...*ADVERTISING-AGENCIES & COUNSELORS*
130 **POWER LAW**...*ATTORNEYS*
130 **PRINTING HOUSE**...*PRINTERS*
130 **PUBLIC POLICY FORUM**...*ASSOCIATIONS*
130 **RAINBOW TRANSLATION SVC INC**...*TRANSLATORS & INTERPRETERS*
130 **SETC TRAINING**...*COMPUTER TRAINING*
130 **SETC TRAINING**...*TRAINING CONSULTANTS*
130 **SRA STAFFING SOLUTIONS**...*EMPLOYMENT AGENCIES & OPPORTUNITIES*
130 **STEPHANO MEN'S WEAR TLRNG**...*CLOTHING-WHOLESALE*
130 **STRIA LITHIUM INC**...*MINING COMPANIES*
130 **TEAMSTERS CANADA RAIL CONF**...*LABOR ORGANIZATIONS*
130 **UNIFOR**...*LABOR ORGANIZATIONS*
130 **UNIFOR**...*ORGANIZATIONS*
130 **VIVIANNA DAY SPA**...*SPAS-BEAUTY & DAY*
130 **VIVIANNA DAY SPA**...*ESTHETICIANS*
150 **A V CANADA INC**...*RECORDING STUDIOS*
150 **A V CANADA INC**...*AUDIO-VISUAL EQUIPMENT & SUPLS (WHLS)*
150 **CARLETON GRILL**...*RESTAURANTS*
150 **FRESH FLOWER GIFT BASKET CO**...*FLORISTS-RETAIL*
150 **FRESH FLOWER GIFT BASKET CO**...*GIFT BASKETS & PARCELS*
150 **SHERATON-OTTAWA HOTEL**...*HOTELS & MOTELS*
150 **SHERATON-OTTAWA HOTEL**...*BARS*
222 **ONE HOUR CLEANERS**...*CLEANERS*
228 **KIRIN EXPRESS INC**...*RESTAURANTS*
250 **CANADIAN CAMERA SVC CTR INC**...*PHOTOGRAPHERS-PASSPORT*
250 **CANADIAN CAMERA SVC CTR INC**...*PHOTOGRAPHIC EQUIP & SUPPLIES-RETAIL*
250 **JOSEPH BAIRD**...*RESIDENTIAL*
255 **AEROSPACE INDUSTRIES ASSN**...*AIRCRAFT-MANUFACTURERS*
255 **AEROSPACE INDUSTRIES ASSN**...*NON-PROFIT ORGANIZATIONS*
255 **AGILUS WORK SOLUTIONS**...*EXECUTIVE SEARCH CONSULTANTS*
255 **AGILUS WORK SOLUTIONS**...*EMPLOYMENT AGENCIES & OPPORTUNITIES*
255 **ASSOCIATION CANADIENNE**...*ASSOCIATIONS*
255 **CANTORS BAKERIES**...*BAKERS-RETAIL*
255 **ECI TELECOM LIGHTSCAPE NETWORK**...*TELECOMMUNICATIONS CONSULTANTS*
255 **ECI TELECOM LIGHTSCAPE NTWRK**...*TELECOMMUNICATIONS CONSULTANTS*
255 **GLOBAL ORGANIZATION OF PARLIAM**...*ORGANIZATIONS*
255 **GW L REALTY ADVISORS INC**...*REAL ESTATE MANAGEMENT*
255 **L3HARRIS TECHNOLOGIES**...*ELECTRONIC CONTROL SYSTEMS*
255 **L3HARRIS TECHNOLOGIES**...*COMMUNICATIONS*
255 **LA GREAT-WEST COMPAGNIE**...*LOANS*
255 **LA GREAT-WEST COMPAGNIE**...*FINANCING*
255 **LA GREAT-WEST COMPAGNIE**...*FEDERALLY CHARTERED CREDIT UNIONS*
255 **LNTFORCE NETWORK SOLUTIONS**...*COMPUTERS-NETWORKING*
255 **OFFICE-THE SUPERINTENDENT-FNCL**...*GOVERNMENT OFFICES-STATE*
255 **OFFICE-THE SUPERINTENDENT-FNCL**...*BANKS*
255 **PROJECT RESOLVE**...*SHIP BUILDERS & REPAIRERS*
255 **SANDLER TRAVIS TRADE ADVISOR**...*CUSTOMS CONSULTANTS*
255 **TELELOGIC**...*COMPUTER SERVICES*
255 **THELDEN PROJECT SUPPORT INC**...*PROJECT MANAGEMENT*
270 **295 CA**...*NONCLASSIFIED ESTABLISHMENTS*
270 **BABYLON CAFE**...*COFFEE SHOPS*
270 **BLACKWOOD PARTNERS CORP**...*BUSINESS MANAGEMENT CONSULTANTS*
270 **CANADA CONSEIL CANADIEN-NORMES**...*GOVERNMENT OFFICES-US*
270 **PUBLIC HISTORY INC**...*MARKET RESEARCH & ANALYSIS*
270 **TOTAL MOVE MANAGEMENT**...*E-COMMERCE*
270 **TOTAL MOVE MANAGEMENT**...*MOVING-SELF-SERVICE*
270 **UNISYS CANADA**...*COMPUTERS-SYSTEM DESIGNERS & CONSULTANTS*
270 **UNISYS CANADA**...*COMPUTER CONSULTANTS*
280 **ACTION PERSONNEL OF OTTAWA**...*EMPLOYMENT AGENCIES & OPPORTUNITIES*
280 **ALBERT PROPERTIES INC**...*REAL ESTATE MANAGEMENT*

*Part 5 of 5*

280 **ATHENA SUSTAINABLE MATERIALS**...*STAIR TREADS*
280 **CMCEF**...*EDUCATIONAL CONSULTANTS*
280 **CONSTRUCTION EDUCATION COUNCIL**...*EDUCATIONAL CONSULTANTS*
280 **ECOLE DE LANGUES DE LA CITE**...*LANGUAGE SCHOOLS*
280 **INTEMRNATIONAL COMMERCE ASSOC**...*BUSINESS MANAGEMENT CONSULTANTS*
280 **KELLY SEARS CONSULTING GROUP**...*BUSINESS MANAGEMENT CONSULTANTS*
280 **KELLY SEARS CONSULTING GROUP**...*EMPLOYMENT AGENCIES & OPPORTUNITIES*
280 **LEROUX CHAUHAN OUIMET ASSOC**...*CONSTRUCTION MANAGEMENT*
280 **LEROUX CHAUHAN OUIMET ASSOC**...*BUILDING CONSTRUCTION-CONSULTANTS*
280 **MECHANICAL CONTRACTORS ASSN**...*ASSOCIATIONS*
280 **MOORE RICHARD**...*ARBITRATION SERVICES*
280 **RESULTS CANADA**...*INTERNATIONAL CONSULTANTS*
280 **TRM TECHNOLOGIES INC**...*TELECOMMUNICATIONS CONSULTANTS*
280 **TRM TECHNOLOGIES INC**...*INFORMATION SYSTEM CONSULTANTS*
280 **UNITED NATIONS HIGH**...*ORGANIZATIONS*
280 **UNITED STEELWORKERS**...*LABOR ORGANIZATIONS*
280 **WEBSWITCHER**...*NONCLASSIFIED ESTABLISHMENTS*
292 **INDIA PALACE**...*RESTAURANTS*
294 **ARTEMP PERSONNEL SVC INC**...*EMPLOYMENT AGENCIES & OPPORTUNITIES*
294 **CANADIAN ASSOCIATION-RDLGSTS**...*ASSOCIATIONS*
294 **CAPITAL PRINTING-IMAGING SRC**...*PRINTERS*
294 **CENTRE FOR CANADIAN LANGUAGE**...*LABORATORIES-RESEARCH & DEVELOPMENT*
294 **CENTRE FOR CANADIAN LANGUAGE**...*RESEARCH SERVICE*
294 **CWT CANADA**...*TRAVEL AGENCIES & BUREAUS*
294 **CWT CANADA**...*CRUISES*
294 **GLOBAL TRAVEL CTR**...*TRAVEL AGENCIES & BUREAUS*
294 **NU AGE DENTAL HYGIENE CLINIC**...*DENTISTS*
294 **NU AGE DENTAL HYGIENE CLINIC**...*DENTAL HYGIENISTS*
294 **OTTAWA JAZZ FESTIVAL**...*ENTERTAINMENT BUREAUS*
294 **PROSERV WINDOW CLEANING**...*WINDOW CLEANING*
294 **SKILLS CANADA**...*YOUTH ORGANIZATIONS & CENTERS*
294 **SKILLS CANADA**...*EDUCATIONAL CONSULTANTS*
294 **TREATS**...*COFFEE SHOPS*



*209 total records. Part 1 of 4*

99 **ALLEGRA MARKETING PRINT MAIL**...*LABELS-PAPER (MANUFACTURERS)*
99 **ALLEGRA MARKETING PRINT MAIL**...*PRINTERS*
99 **BUSINESS COUNCIL OF CANADA**...*ASSOCIATIONS*
99 **CAFE LE MONDE**...*RESTAURANTS*
99 **CANADIAN WOOD COUNCIL**...*ASSOCIATIONS*
99 **CISION CANADA**...*MEDIA MONITORING*
99 **CISION CANADA**...*COMPUTER SERVICES*
99 **COMPOSITE PANEL ASSN**...*ASSOCIATIONS*
99 **COMPOSITE PANEL ASSN**...*NON-PROFIT ORGANIZATIONS*
99 **DAVIAU RICHARD**...*ASSOCIATIONS*
99 **DAVIAU RICHARD**...*ATTORNEYS*
99 **DENTONS CANADA LLP**...*ATTORNEYS*
99 **ELLE VISION**...*OPTICIANS*
99 **EMBAJADA DEL ECUADOR**...*EMBASSIES & LEGATIONS*
99 **EY**...*CHARTERED ACCOUNTANTS*
99 **EY**...*ACCOUNTANTS*
99 **FOREST PRODUCTS ASSN OF CANADA**...*ASSOCIATIONS*
99 **FRANICK ROAD SVC INC**...*SNOW REMOVAL SERVICE*
99 **G RONALD BELL ASSOC**...*PATENT SEARCHERS*
99 **G RONALD BELL ASSOC**...*ASSOCIATIONS*
99 **G RONALD BELL ASSOC**...*ATTORNEYS*
99 **HIGH COMMISSION OF THE BAHAMAS**...*EMBASSIES & LEGATIONS*
99 **IMPARK**...*PARKING STATIONS & GARAGES*
99 **LAURIER OPTICAL**...*OPTICIANS*
99 **MARCELLO'S MARKET DELI**...*FOODS-CARRY OUT*
99 **MARCELLO'S MARKET DELI**...*RESTAURANTS*
99 **MARVI FINE CLOTHING FOR MEN**...*MEN'S CLOTHING & FURNISHINGS-RETAIL*
99 **MERIDIAN CREDIT UNION 99**...*CREDIT UNIONS*
99 **MHI CANADA**...*ASSOCIATIONS*
99 **MHI CANADA**...*NON-PROFIT ORGANIZATIONS*
99 **MOVING BOXES**...*BOXES-CORRUGATED & FIBER (WHOLESALE)*
99 **O'CONNOR DENTAL HEALTH GROUP**...*DENTISTS*
99 **OPTIQUE LAURIER**...*OPTICIANS*
99 **PWC CANADA**...*FINANCIAL ADVISORY SERVICES*
99 **PWC CANADA**...*ACCOUNTANTS*
99 **QINETIQ**...*SECURITY GUARD & PATROL SERVICE*
99 **RAILWAY ASSOCIATION OF CANADA**...*ASSOCIATIONS*
99 **RAYMOND DAN**...*ASSOCIATIONS*
99 **RAYMOND DAN**...*PATENT SEARCHERS*
99 **RAYMOND DAN**...*ATTORNEYS*
99 **RBC ROYAL BANK**...*BANKS*
99 **RIDEAU CLUB LTD**...*CLUBS*
99 **RIZK MICHAEL J DDS**...*DENTISTS*
99 **SAUDI ARABIAN CULTURAL BUREAU**...*EDUCATIONAL SCHOLARSHIP PLANS*
99 **STARBUCKS**...*COFFEE SHOPS*
99 **STARBUCKS**...*RESTAURANTS*
99 **VOILA COIFFURE SPA**...*BEAUTY SALONS*
99 **WIL-MAC LABELS INC**...*LABELS-PAPER (MANUFACTURERS)*
100 **C KANEZA**...*RESIDENTIAL*
100 **CYDCLINGCOURIER.CA**...*NEWS DEALERS*
100 **FLIGHT CENTRE**...*AIRLINE TICKET AGENCIES*
100 **FLIGHT CENTRE**...*TRAVEL AGENCIES & BUREAUS*
100 **M ALCINDOR**...*RESIDENTIAL*
100 **MEDICALCARE CLINICS MEDICAL**...*CLINICS*
100 **MEDICALCARE CLINICS MEDICAL**...*PHYSICIANS & SURGEONS*
102 **ALTIS PROFESSIONAL RESOURCES**...*EMPLOYMENT AGENCIES & OPPORTUNITIES*
102 **EXCEL HUMAN RESOURCES**...*EXECUTIVE SEARCH CONSULTANTS*
102 **EXCEL HUMAN RESOURCES**...*EMPLOYMENT AGENCIES & OPPORTUNITIES*
106 **SUBWAY**...*RESTAURANTS*
106 **SUBWAY**...*FOODS-CARRY OUT*
108 **STAG SHOP-ADULT SEX STORE**...*ENTERTAINERS ADULT*
108 **TENER LORNA PHD**...*PSYCHOLOGISTS*
109 **BRIDGEHEAD COFFEEHOUSE**...*COFFEE SHOPS*
109 **CHMIEL ARCHITECTS ASSOC INC**...*ARCHITECTS*
111 **C CHENIER-YOUNG**...*RESIDENTIAL*
113 **VENICE NAILS SPA**...*MANICURING*

*Part 2 of 4*

115 **ALGORANK**...*WEB SITE DESIGN SERVICE*
115 **NATURE'S CARE HEALTH PRODUCTS**...*VITAMINS*
115 **NATURE'S CARE HEALTH PRODUCTS**...*HEALTH & DIET FOODS-RETAIL*
117 **GOLDART JEWELLERY STUDIO**...*JEWELRY-MANUFACTURERS*
121 **LUNCH**...*FOODS-CARRY OUT*
123 **KAMRAN JAHANGIR DVM**...*VETERINARIANS*
123 **SECOND CUP**...*COFFEE SHOPS*
124 **COMERFORD'S CIGAR STORE**...*CIGAR CIGARETTE & TOBACCO DEALERS-RETAIL*
129 **SHAWARMA LAGUNA**...*FOODS-CARRY OUT*
129 **STARBUCKS**...*RESTAURANTS*
129 **STARBUCKS**...*COFFEE SHOPS*
131 **STROKED EGO**...*MEN'S CLOTHING & FURNISHINGS-RETAIL*
133 **CARIBBEAN SIZZLER**...*FOODS-CARRY OUT*
133 **CARIBBEAN SIZZLER**...*CATERERS*
134 **CITY CENTRE BEAUTY SALON**...*BEAUTY SALONS*
134 **POPEYE'S SUPPLEMENTS**...*HEALTH & DIET FOODS-RETAIL*
134 **POPEYE'S SUPPLEMENTS**...*VITAMINS*
135 **S RENE**...*RESIDENTIAL*
136 **CUSTOMER'S CHOICE WINDOWS-DRS**...*DOORS*
139 **H B WELLNESS CTR**...*ACUPUNCTURE*
139 **ROARING PENGUIN SOFTWARE**...*DATA PROCESSING SOFTWARE*
147 **IMAGES ON BANK**...*LAMINATIONS-PLASTIC PAPER ETC*
149 **SPORTS 4**...*SPORTING GOODS-RETAIL*
150 **Y MILHOMME**...*RESIDENTIAL*
151 **J OLAFSON**...*RESIDENTIAL*
151 **MICHAEL HANNAS**...*RESIDENTIAL*
151 **S CARRIERE**...*RESIDENTIAL*
153 **SANSOTEI**...*RESTAURANTS*
155 **CLOVER FOOD DRINK**...*FOODS-CARRY OUT*
155 **CLOVER FOOD DRINK**...*CATERERS*
155 **JADE SPA**...*MASSAGE*
157 **KIDDYTOWN LIMITED**...*FURNITURE-DEALERS-RETAIL*
157 **KIDDYTOWN LIMITED**...*CHILDRENS & INFANTS WEAR-RETAIL*
160 **S HUSSEIN**...*RESIDENTIAL*
160 **Z CHOBE**...*RESIDENTIAL*
161 **C JOHN**...*RESIDENTIAL*
162 **MOORES CLOTHING FOR MEN**...*MEN'S CLOTHING & FURNISHINGS-RETAIL*
162 **MOORES CLOTHING FOR MEN**...*FORMAL WEAR-RENTAL*
171 **CASH MONEY**...*LOANS*
171 **CASH MONEY**...*CHECK CASHING SERVICE*
171 **O M HOSPITALITY INC**...*RESTAURANTS*
171 **PORTS OF CALL TRAVEL**...*CRUISES*
171 **PORTS OF CALL TRAVEL**...*TRAVEL AGENCIES & BUREAUS*
171 **ROSDEV CONSTRUCTION L C**...*REAL ESTATE MANAGEMENT*
171 **WESTERN UNION AGENT LOCATION**...*MONEY ORDER SERVICE*
171 **WESTERN UNION AGENT LOCATION**...*MONEY TRANSFER SERVICE*
174 **ADOPTION SOURCE**...*SOCIAL SERVICE & WELFARE ORGANIZATIONS*
174 **ADOPTION SOURCE**...*ADOPTION AGENCIES*
174 **BEAUTY BOUTIQUE BY SHOPPERS**...*COSMETICS & PERFUMES-RETAIL*
174 **BEAUTY BOUTIQUE BY SHOPPERS**...*PERFUME-RETAIL*
174 **SHOPPERS DRUG MART**...*PHYSICIANS & SURGEONS EQUIP & SUPLS-WHOL*
174 **SHOPPERS DRUG MART**...*PHARMACIES*
180 **B DOAN**...*RESIDENTIAL*
180 **M ARAYA**...*RESIDENTIAL*
181 **DOUMIT KATIA DDS**...*DENTISTS*
181 **DR BERNSTEIN HEALTH-DIET CLNC**...*WEIGHT CONTROL SERVICES*
181 **G BEAULIEU**...*RESIDENTIAL*
181 **HAIR STUDIO 204**...*BEAUTY SALONS*
181 **L'ESPLANADE DENTAL CTR**...*DENTISTS*
181 **M ADEN**...*RESIDENTIAL*
181 **NEWSBREAK**...*CIGAR CIGARETTE & TOBACCO DEALERS-RETAIL*
181 **OLLY FRESCO'S L'ESPLANADE**...*FOOD PRODUCTS (WHOLESALE)*
181 **OLLY FRESCO'S L'ESPLANADE**...*GROCERS-WHOLESALE*
186 **SCOTIABANK**...*BANKS*
186 **WESTERN UNION AGENT LOCATION**...*MONEY TRANSFER SERVICE*
186 **WESTERN UNION AGENT LOCATION**...*BILL PAYING SERVICE*
187 **TIM HORTONS**...*COFFEE & TEA*

2023 BANK STREET
SOURCE: DIGITAL BUSINESS DIRECTORY

*Part 3 of 4*

187 **TIM HORTONS**...*DOUGHNUTS*
188 **ROYAL OAK RESTAURANT**...*RESTAURANTS*
188 **ROYAL OAK RESTAURANT**...*PUBS*
192 **ASSOCIATION-MED MICROBIOLOGY**...*ASSOCIATIONS*
192 **CCR MANAGEMENT**...*INVESTMENTS*
193 **BOB THOMPSON JEWELLERY WATCH**...*JEWELERS-RETAIL*
195 **BREAD SONS**...*BAKERS-RETAIL*
195 **DANIEL ELLIOTT**...*RESIDENTIAL*
195 **ELLIOTT DANIELL S CA**...*ACCOUNTANTS*
195 **MATTHEW BOYD PHYSIO**...*PHYSICAL THERAPISTS*
195 **SHAMAR MAINTENANCE INC**...*JANITOR SERVICE*
195 **VISAHQ.CA**...*PHOTOGRAPHERS-PASSPORT*
197 **ROAST N CURRIES**...*RESTAURANTS*
198 **HAIR ESSENTIALS**...*BEAUTY SALONS-EQUIPMENT & SUPLS (WHOL)*
198 **HAIR ESSENTIALS**...*BEAUTY SALONS*
200 **ASTANGA YOGA OTTAWA**...*YOGA INSTRUCTION*
201 **GLEBE BARBER SHOP**...*BARBERS*
203 **GIRGIS DENTAL OFFICE**...*DENTISTS*
204 **HR BLOCK**...*CHECK CASHING SERVICE*
204 **HR BLOCK**...*TAX RETURN PREPARATION & FILING*
205 **NEW KING SHAWARMA PLUS**...*RESTAURANTS*
206 **COMPACT MUSIC INC**...*RECORDS TAPES & COMPACT DISCS-RETAIL*
207 **ACTION RESTORATION**...*MASONRY CONTRACTORS*
207 **ACTION RESTORATION**...*CHIMNEY BUILDERS & REPAIRERS*
207 **AMERIGO TOURS**...*SIGHTSEEING TOURS*
207 **AMERIGO TOURS**...*TOURS-OPERATORS & PROMOTERS*
207 **BUILDING MAINTENANCE INC**...*GENERAL CONTRACTORS*
207 **BUILDING MAINTENANCE INC**...*JANITOR SERVICE*
207 **CANADIAN ADVANCED TECH ASSN**...*ASSOCIATIONS*
207 **CANADIAN ASSOCIATION**...*ART RESTORING*
207 **CHEMCO CANADA INC**...*PEST CONTROL SUPPLIES & EQUIPMENT (WHOL)*
207 **CHEMCO CANADA INC**...*PEST CONTROL SUPPLIES & EQUIP-MFRS*
207 **DYSON SAFE LOCK INC**...*LOCKS & LOCKSMITHS*
207 **GO PEST CONTROL**...*PEST CONTROL*
207 **IN THE WORKS PRINT OPTIONS**...*SCREEN PRINTING*
207 **KIDS-BOT**...*NONCLASSIFIED ESTABLISHMENTS*
207 **KWIK KLOSET**...*CLOSET ACCESSORIES-MANUFACTURERS*
207 **KWIK KLOSET**...*CLOSETS-DESIGNING & REMODELING*
207 **NATURE**...*PEST CONTROL*
207 **NATURE**...*EXTERMINATING/FUMIGATING EQPT/SUPL (WHL)*
207 **ROPE ACCESS LEADERS INC**...*GENERAL CONTRACTORS*
207 **STATEMENT SINKS**...*NONCLASSIFIED ESTABLISHMENTS*
207 **TICKTOCKTECH**...*PRINTING EQUIPMENT-REPAIRING*
207 **TICKTOCKTECH**...*COMPUTER SERVICES*
207 **UPS STORE**...*MAILING & SHIPPING SERVICES*
207 **UPS STORE**...*POST OFFICES*
207 **WALK IN DENTIST**...*DENTISTS*
207 **WESTERN UNION AGENT LOCATION**...*MONEY TRANSFER SERVICE*
207 **WESTERN UNION AGENT LOCATION**...*MONEY ORDER SERVICE*
208 **MICROPLAY VIDEO GAMES**...*VIDEO GAMES & EQUIPMENT-SALES & RENTAL*
208 **MICROPLAY VIDEO GAMES**...*PARTY PLANNING SERVICE*
208 **TNJ COMPUTER ASSOC**...*COMPUTER SERVICES*
208 **TNJ COMPUTER ASSOC**...*PARTY PLANNING SERVICE*
208 **TNJ COMPUTER ASSOC**...*COMPUTER SOFTWARE*
208 **TNJ COMPUTER ASSOC**...*VIDEO GAMES & EQUIPMENT-SALES & RENTAL*
210 **OTTAWA LAPTOP**...*COMPUTER PARTS & SUPPLIES*
210 **OTTAWA LAPTOP**...*COMPUTER & EQUIPMENT DEALERS*
211 **HAIR MOSA**...*BEAUTY SALONS*
211 **HAIRMOSA**...*BEAUTY SALONS*
211 **HAIRMOSA LASER CLINIC**...*BEAUTY SALONS*
211 **HAIRMOSA LASER CLINIC**...*HAIR REMOVING*
211 **MOOK SANG LEE ASSOC**...*DENTISTS*
212 **CHRIS DAKE-OUTHET**...*RESIDENTIAL*
212 **GRECO ON BANK**...*FOODS-CARRY OUT*
212 **GRECO ON BANK**...*CATERERS*
212 **MICHAEL MENDEL**...*RESIDENTIAL*
212 **S HOY**...*RESIDENTIAL*

*Part 4 of 4*

214 **CASHSHOP**...*PAYDAY LOANS*
215 **FREEDOM MOBILE**...*CELLULAR TELEPHONES (SERVICES)*
216 **D JOHNSTON**...*RESIDENTIAL*
216 **FIDO**...*TELECOMMUNICATIONS SERVICES*
216 **FIDO**...*TELEPHONE COMPANIES*
216 **P MCARTHUR**...*RESIDENTIAL*
216 **VLADIMIR RADOVIC**...*RESIDENTIAL*
216 **W COATES**...*RESIDENTIAL*
219 **PICTURE WORKS**...*PICTURE FRAMES-DEALERS*



*83 total records. Part 1 of 2*

1 **1 ELGIN RESTAURANT**...*RESTAURANTS*
1 **NATIONAL ARTS CTR**...*THEATRES-LIVE*
1 **NATIONAL ARTS CTR**...*ARTS ORGANIZATIONS & INFORMATION*
40 **ALLIED PROPERTIES REIT**...*REAL ESTATE INVESTMENT TRUSTS*
40 **ALLIED PROPERTIES REIT**...*REAL ESTATE MANAGEMENT*
40 **NATIONAL CAPITAL COMMISSION**...*TOURIST INFORMATION*
40 **NATIONAL CAPITAL COMMISSION**...*FEDERAL GOVERNMENT-GENERAL OFFICES*
46 **EARNSCLIFFE STRATEGY GROUP**...*GOVERNMENT-RELATIONS CONSULTANTS*
46 **NEAR CONSULTANTS ASSOC LTD**...*GOVERNMENT-RELATIONS CONSULTANTS*
46 **POLICY INSIGHTS INC**...*GOVERNMENT-RELATIONS CONSULTANTS*
80 **BRITISH HIGH COMMISSION**...*ASSOCIATIONS*
80 **BRITISH HIGH COMMISSION**...*FEDERAL GOVERNMENT-INTERNATIONAL AFFAIRS*
80 **CANADIAN WIRELESS TELECOMMS**...*ASSOCIATIONS*
80 **NATIONAL DENTAL EXAMINING BOAR**...*ASSOCIATIONS*
90 **8898359CANADA CORP 90 ELGIN**...*COFFEE SHOPS*
90 **BMO BANK OF MONTREAL**...*BANKS*
90 **FATTOUSH LADY**...*RESTAURANTS*
90 **MARITIME TRAVEL**...*TRAVEL AGENCIES & BUREAUS*
90 **MARITIME TRAVEL**...*AIRLINE TICKET AGENCIES*
90 **NANDO'S PERI-PERI CHICKEN**...*RESTAURANTS*
90 **NANDO'S PERI-PERI CHICKEN**...*FOODS-CARRY OUT*
90 **NHAN HELEN OD**...*OPTOMETRISTS OD*
90 **TIM HORTONS**...*RESTAURANTS*
90 **TIM HORTONS**...*DOUGHNUTS*
100 **GIFT SHOP**...*GROCERS-RETAIL*
100 **GIFT SHOP**...*CONVENIENCE STORES*
100 **GRILL 41**...*RESTAURANTS*
100 **J CZAP**...*RESIDENTIAL*
100 **LORD ELGIN**...*HOTELS & MOTELS*
100 **SODEXO SERVICES CANADA INC**...*NONCLASSIFIED ESTABLISHMENTS*
100 **STARBUCKS**...*COFFEE SHOPS*
100 **STARBUCKS**...*RESTAURANTS*
150 **BECKTA DINING WINE**...*RESTAURANTS*
150 **CANADA CONSEIL DES ARTS**...*ARTS ORGANIZATIONS & INFORMATION*
150 **CANADA CONSEIL DES ARTS**...*CULTURAL CENTRES*
150 **CANADA COUNCIL FOR THE ARTS**...*ORGANIZATIONS*
150 **CANADA COUNCIL FOR THE ARTS**...*PRINTERS*
150 **CIBC WOOD GUNDY INC**...*STOCK & BOND BROKERS*
150 **CIBC WOOD GUNDY INC**...*INVESTMENTS*
150 **FAYCAL NORMA DDS**...*DENTISTS*
150 **ITNET**...*CONSULTING SERVICES*
150 **KOREAN CULTURAL CTR CANADA**...*GOVERNMENT OFFICES-US*
150 **KPMG LLP**...*TAX RETURN PREPARATION & FILING*
150 **KPMG LLP**...*ACCOUNTANTS*
150 **LEFTICK ALLEN DDS**...*DENTISTS*
150 **NEW ZEALAND HIGH COMMISSION**...*EMBASSIES & LEGATIONS*
150 **OTTAWA TOURISM**...*EVENTS-SPECIAL*
150 **OTTAWA TOURISM**...*TOURIST INFORMATION*
150 **S KOURY**...*RESIDENTIAL*
150 **SCONE WITCH**...*RESTAURANTS*
150 **SHOPIFY INC**...*SALES ORGANIZATIONS*
150 **Z WICKS**...*RESIDENTIAL*
160 **APPOTIVE STEPHEN S ATY**...*ASSOCIATIONS*
160 **APPOTIVE STEPHEN S ATY**...*NON-PROFIT ORGANIZATIONS*
160 **B CANADA**...*RESIDENTIAL*
160 **BELL CANADA**...*RESIDENTIAL*
160 **BELL CANADA REGULATORY**...*NONCLASSIFIED ESTABLISHMENTS*
160 **BETWEEN FRIENDS**...*GREETING CARDS-RETAIL*
160 **BETWEEN FRIENDS**...*E-COMMERCE*
160 **BOOSTER JUICE**...*JUICE BARS*
160 **BOOSTER JUICE**...*FOODS-CARRY OUT*
160 **BRIDGEHEAD COFFEEHOUSE**...*COFFEE SHOPS*
160 **C VIDA**...*RESIDENTIAL*
160 **CANADIAN INSTITUTES-HEALTH**...*GOVERNMENT OFFICES-US*
160 **CIRCLE K**...*CONVENIENCE STORES*
160 **CLEO**...*BALLOONS-NOVELTY & TOY*
160 **EVRIPOS JANITORIAL LTD**...*JANITOR SERVICE*

*Part 2 of 2*

160 **GOWLING WLG**...*ATTORNEYS*
160 **GOWLING WLG**...*PATENT AGENTS*
160 **GREEN REBEL LTD**...*RESTAURANTS*
160 **HAMILTON PETER F ATY**...*ASSOCIATIONS*
160 **HAMILTON PETER F ATY**...*NON-PROFIT ORGANIZATIONS*
160 **HILLARY'S CLEANERS**...*CLEANERS*
160 **J LEBRUN**...*RESIDENTIAL*
160 **KELLY SANTINI**...*ATTORNEYS*
160 **LEARNING TREE INTL**...*COMPUTER TRAINING*
160 **MEDICAL ARTS DISPENSARY**...*PHARMACIES*
160 **PUBLIC PROSECUTION SVC-CANADA**...*GOVERNMENT OFFICES-CITY, VILLAGE & TWP*
160 **S EVENTSTOREDEMO**...*RESIDENTIAL*
160 **SAMIR DEMOABCDE**...*RESIDENTIAL*
160 **SPIC SPAN CARPET CLEANERS**...*CLEANERS*
160 **SPIC SPAN CARPET CLEANERS**...*CLEANERS-UPHOLSTERY*
160 **TELESAT**...*STAIR TREADS*



*117 total records. Part 1 of 2*

70 **CAMPBELL HUGH D ATY**...*TRADEMARK AGENTS & CONSULTANTS*
70 **CAMPBELL HUGH D ATY**...*ATTORNEYS*
70 **CAREW ROBERT B ATY**...*ATTORNEYS*
70 **DANESH RANA**...*RESIDENTIAL*
70 **K WILSON**...*RESIDENTIAL*
70 **LEGAULT JEAN G**...*ATTORNEYS*
100 **ALLIANCE VAN LINES INC**...*MOVERS*
100 **CAPITAL HOME TECH**...*REMODELING & REPAIRING BLDG CONTRACTORS*
100 **CAPITAL HOME TECH**...*GENERAL CONTRACTORS*
100 **CHAOTI CUTOPIAN**...*NONCLASSIFIED ESTABLISHMENTS*
100 **COMMISSIONAIRES-NATIONAL OFC**...*SECURITY GUARD & PATROL SERVICE*
100 **GOLDHAR-ASSOC LTD LICENSED**...*CREDIT & DEBT COUNSELING SERVICES*
100 **GROUNDED KITCHEN COFFEE HSE**...*RESTAURANTS*
100 **LCI LASERCOM CLINICS**...*ELECTROLYSIS*
100 **MACMOUT INC**...*DATA PROCESSING SOFTWARE*
100 **OTTAWA PRINT**...*PRINTERS*
100 **RADEON TECHNOLOGIES**...*CASH REGISTERS & SUPPLIES (WHOLESALE)*
100 **RESUME TARGET OTTAWA**...*RESUME SERVICE*
100 **SMITH INVESTIGATION AGENCY**...*INVESTIGATORS*
100 **SOMA MEDIA INC**...*VIDEO PRODUCTION & TAPING SERVICE*
100 **SPECIALIZED THREAT AWARENESS**...*NONCLASSIFIED ESTABLISHMENTS*
100 **T2D WEB**...*WEBSITE DESIGN SERVICE*
100 **T2D WEB**...*E-COMMERCE*
100 **T2D WEB**...*PHOTOGRAPHY*
100 **UIRTUS CLEANING**...*MAID & BUTLER SERVICE*
100 **UIRTUS CLEANING**...*PET WASTE REMOVAL*
100 **WESHOPANDDELIVE**...*NONCLASSIFIED ESTABLISHMENTS*
110 **A PECARSKIE**...*RESIDENTIAL*
110 **B BAKIN**...*RESIDENTIAL*
110 **C AMYOTE**...*RESIDENTIAL*
110 **JAVIER PRADO**...*RESIDENTIAL*
110 **JEFF MOREIRA**...*RESIDENTIAL*
110 **K SNIDER**...*RESIDENTIAL*
110 **L RIFAITHOMPSON**...*RESIDENTIAL*
110 **M JARVIS**...*RESIDENTIAL*
110 **RODNEY LECLAIRE**...*RESIDENTIAL*
110 **S CLEMENT**...*RESIDENTIAL*
110 **S SEALE**...*RESIDENTIAL*
110 **V BLAGA**...*RESIDENTIAL*
114 **C NOWACZEK**...*RESIDENTIAL*
150 **F RYAN**...*RESIDENTIAL*
150 **OPERATION COME HOME**...*SOCIAL SERVICE & WELFARE ORGANIZATIONS*
152 **GREENACRE PATI DDS**...*DENTISTS*
152 **GREENACRE PAUL DDS**...*DENTISTS*
152 **K OMER**...*RESIDENTIAL*
152 **PAUL GREENACRE DENTISTRY**...*DENTISTS*
158 **RCAF OFFICERS' MESS 158**...*CLUBS*
170 **A ODWAR**...*RESIDENTIAL*
170 **AYLEIN YOUNESSI**...*RESIDENTIAL*
170 **DENI BORRELLI**...*RESIDENTIAL*
170 **J BLACKBURN**...*RESIDENTIAL*
170 **K DAVIDSON**...*RESIDENTIAL*
170 **M HURLEY**...*RESIDENTIAL*
170 **M INSHIK**...*RESIDENTIAL*
170 **MAHAMED OMAR**...*RESIDENTIAL*
170 **MHAMAD AI**...*RESIDENTIAL*
170 **RICHARD OUELLETTE**...*RESIDENTIAL*
170 **S BA**...*RESIDENTIAL*
170 **S HADAYA**...*RESIDENTIAL*
170 **S IBRAHIM**...*RESIDENTIAL*
170 **TATIANA KAYUMBA**...*RESIDENTIAL*
170 **W JONES**...*RESIDENTIAL*
174 **DOWNTOWN COBBLER**...*SHOE & BOOT REPAIRING*
176 **ALAN GUTMAN**...*ACCOUNTANTS*
176 **ASSOCIATION CANADIENNE-PRFSSRS**...*ASSOCIATIONS*
176 **BANK STREET PROMENADE**...*ASSOCIATIONS*

*Part 2 of 2*

176 **CANADIAN ETHNOCULTURAL COUNCIL**...*NON-PROFIT ORGANIZATIONS*
176 **CANADIAN ETHNOCULTURAL COUNCIL**...*ASSOCIATIONS*
176 **CANADIAN WATER RESOURCES ASSN**...*ASSOCIATIONS*
176 **EAGLE SCHOOL OF LANGUAGES**...*LANGUAGE SCHOOLS*
176 **GUTMAN ALAN CA**...*ACCOUNTANTS*
176 **KLIPFOLIO INC**...*COMPUTERS-SYSTEM DESIGNERS & CONSULTANTS*
176 **KLIPFOLIO INC**...*COMPUTER SERVICES*
176 **L LI**...*RESIDENTIAL*
176 **MICHELE RUDDEN**...*RESIDENTIAL*
176 **TYPIN'S COOL**...*COMPUTER TRAINING*
176 **XIST INFO SVC TECHNOLOGY**...*INFORMATION SYSTEM CONSULTANTS*
210 **A CAMPBELL**...*RESIDENTIAL*
210 **A CRAWFORD**...*RESIDENTIAL*
210 **A KARIM**...*RESIDENTIAL*
210 **ASHA FARAH**...*RESIDENTIAL*
210 **ASNAKE HAILE**...*RESIDENTIAL*
210 **C ANDERSON**...*RESIDENTIAL*
210 **C HEINTZ**...*RESIDENTIAL*
210 **C MEPHAM**...*RESIDENTIAL*
210 **C WELLMAN**...*RESIDENTIAL*
210 **CHARITY OSOME**...*RESIDENTIAL*
210 **G PROCTER**...*RESIDENTIAL*
210 **H CASSELMAN**...*RESIDENTIAL*
210 **I CHARIFE**...*RESIDENTIAL*
210 **J BOYER**...*RESIDENTIAL*
210 **J DRIVER**...*RESIDENTIAL*
210 **J GLADSTONE**...*RESIDENTIAL*
210 **J LAPOINTE**...*RESIDENTIAL*
210 **J MARION**...*RESIDENTIAL*
210 **J SANON**...*RESIDENTIAL*
210 **JOANNE LYTLE**...*RESIDENTIAL*
210 **K WINFIELD**...*RESIDENTIAL*
210 **L REIMER**...*RESIDENTIAL*
210 **M BARKY**...*RESIDENTIAL*
210 **M CONNOR**...*RESIDENTIAL*
210 **M JOHNSTON**...*RESIDENTIAL*
210 **M LEVETT**...*RESIDENTIAL*
210 **MARJ HANSEN**...*RESIDENTIAL*
210 **O NALESNYK**...*RESIDENTIAL*
210 **P ANDREWS**...*RESIDENTIAL*
210 **P ESLIGER**...*RESIDENTIAL*
210 **P LATA**...*RESIDENTIAL*
210 **R SECUNDA**...*RESIDENTIAL*
210 **REAZ ZAMAN**...*RESIDENTIAL*
210 **S ARMSTRONG**...*RESIDENTIAL*
210 **S MONETTE**...*RESIDENTIAL*
210 **S MONIN**...*RESIDENTIAL*
210 **YMCA**...*SOCIAL SERVICE & WELFARE ORGANIZATIONS*
210 **YMCA**...*YOUTH ORGANIZATIONS & CENTERS*
210 **Z SALZMANN**...*RESIDENTIAL*
210 **ZUBA SPENCER**...*RESIDENTIAL*



*245 total records. Part 1 of 4*

140 **A PAUL**...*RESIDENTIAL*
140 **FIRST BAPTIST CHURCH**...*CHURCHES*
140 **H KAY**...*RESIDENTIAL*
140 **K STEWART**...*RESIDENTIAL*
140 **N MARHOUN**...*RESIDENTIAL*
140 **S RENELLI**...*RESIDENTIAL*
141 **ASSOCIATION DES PSYCH ASSN**...*ASSOCIATIONS*
141 **BINKS MARY JANE ATY**...*ATTORNEYS*
141 **BRIDCKLAYERS CANADIAN OFFICE**...*LABOR ORGANIZATIONS*
141 **BUILDING OWNERS MGRS ASSN**...*ASSOCIATIONS*
141 **CANADIAN ACADEMY-CHILD**...*ASSOCIATIONS*
141 **CANADIAN CENTRE FOR POLICY ALT**...*ADDICTION TREATMENT CENTERS*
141 **CANADIAN CENTRE FOR POLICY ALT**...*ASSOCIATIONS*
141 **CANADIAN INSTITUTE OF PLANNERS**...*ASSOCIATIONS*
141 **CANADIAN PSYCHOLOGICAL ASSN**...*PSYCHOLOGISTS*
141 **CHRISTIAN SCIENCE READING ROOM**...*CHURCHES*
141 **COACHING ASSOCIATION OF CANADA**...*ASSOCIATIONS*
141 **GILLIN ENGINEERING CONSTRN**...*OFFICE BUILDINGS & PARKS*
141 **GILLIN ENGINEERING CONSTRN**...*ENGINEERS*
141 **IMAGEON OTTAWA**...*PRINTERS*
141 **J D IRVING LTD**...*MACHINE SHOPS (MFRS)*
141 **J D IRVING LTD**...*ENGINEERS*
141 **MCCAY DUFF CO LLP**...*ACCOUNTING & BOOKKEEPING SYSTEMS (WHOL)*
141 **MCCAY DUFF CO LLP**...*ACCOUNTING & BOOKKEEPING GENERAL SVC*
141 **NAIMA CANADA**...*ASSOCIATIONS*
141 **QAMS**...*DELIVERY SERVICE*
141 **RANGER PIERRE ATY**...*ATTORNEYS*
141 **SPITERI URSULAK**...*ATTORNEYS*
150 **ALLSTREAM INC**...*TELECOMMUNICATIONS EQUIPMENT*
150 **ALLSTREAM INC**...*COMMUNICATIONS SERVICES NEC*
150 **CANADIAN ENERGY EFFICIENCY**...*NON-PROFIT ORGANIZATIONS*
150 **CANADIAN ENERGY EFFICIENCY**...*ASSOCIATIONS*
150 **CANADIAN ENERGY EFFICIENCY**...*ENERGY CONSERVATION PRODS-RETAIL*
150 **CANADIAN HONE BUIDERS ASSN**...*ASSOCIATIONS*
150 **D NEALE**...*RESIDENTIAL*
150 **HELLIANN WORLDWIDE LOGISTICS**...*FREIGHT-FORWARDING*
150 **J MCCALLUM**...*RESIDENTIAL*
150 **NEW GENERATION SUSHI**...*RESTAURANTS*
150 **ORIENT HOUSE SHAWARMA GRILL**...*RESTAURANTS*
150 **V'J'S**...*PUBS*
160 **AEI INTERNET**...*INTERNET SERVICE*
160 **IRENE LEBLANC**...*RESIDENTIAL*
160 **ROLAND LEROUX**...*RESIDENTIAL*
160 **T KARLSSON**...*RESIDENTIAL*
161 **BOSS ARTS BEAUTY IN BALANCE**...*BEAUTY SALONS*
161 **CARLETON SUITE HOTEL**...*HOTELS & MOTELS*
161 **COMMISSION-CAPITALE NATIONALE**...*GOVERNMENT OFFICES-US*
161 **END RESULT FITNESS**...*HEALTH CLUBS STUDIOS & GYMNASIUMS*
161 **EXQUISITE BLOOMS CO**...*FLORISTS-RETAIL*
161 **MARRIOTT RESIDENCE INN**...*HOTELS & MOTELS*
161 **RESIDENCE INN OTTAWA DOWNTOWN**...*HOTELS & MOTELS*
161 **TIM HORTONS**...*DOUGHNUTS*
161 **TIM HORTONS**...*COFFEE & TEA*
162 **FANDOM I**...*GAMES & GAME SUPPLIES*
164 **CAPITAL DINER**...*FOODS-CARRY OUT*
164 **MOTIONS MATTERS EXERCISE**...*NONCLASSIFIED ESTABLISHMENTS*
170 **ASSOCIATION CANADIENNE DES**...*ASSOCIATIONS*
170 **BUILDING BLOCKS TECH INC**...*COMPUTER TRAINING*
170 **CANADIAN PAINT COATINGS ASSN**...*ASSOCIATIONS*
170 **CANADIAN PAINT COATINGS ASSN**...*PAINT-RETAIL*
170 **CANADIAN PARENTS FOR FRENCH**...*ASSOCIATIONS*
170 **CANADIAN WIND ENERGY ASSN**...*ENERGY MANAGEMENT SYSTEMS & PRODUCTS*
170 **CANADIAN WIND ENERGY ASSN**...*ASSOCIATIONS*
170 **CATANA REPORTING SVC**...*COURT & CONVENTION REPORTERS*
170 **CENTRE FOR THE STUDY-LIVING**...*ECONOMIC DEVELOPMENT AGENCIES*
170 **CENTRE FOR THE STUDY-LIVING**...*ECONOMIC RESEARCH & ANALYSIS*

Part 2 of 4

170 CLARKE JOSHUA ADAM ATY...ATTORNEYS
170 CONFEDERATION PARK DENTAL...DENTISTS
170 COUNCIL OF CANADIANS...ORGANIZATIONS
170 DE LAPLANTE LORI...PSYCHOLOGISTS
170 ELEMENTAL DATA COLLECTION INC...MARKET RESEARCH & ANALYSIS
170 FISHERIES COUNCIL...FISH HATCHERIES
170 GLENVIEW MANAGEMENT LTD...REAL ESTATE MANAGEMENT
170 INTERNATIONAL FEDERATION...STAIR TREADS
170 INTERNATIONAL FEDERATION...ASSOCIATIONS
170 JAPANESE VILLAGE...RESTAURANTS
170 LAURIER PROFESSIONAL SVC...PSYCHOLOGISTS
170 LIBYAN EMBASSY...EMBASSIES & LEGATIONS
170 MOTION MATTERS PHYSIOTHERAPY...PHYSIOTHERAPISTS
170 OTTAWA SOCIAL SVC...GOVERNMENT OFFICES-CITY, VILLAGE & TWP
170 OTTAWA WORKFORCE DEVELOPMENT...GOVERNMENT OFFICES-CITY, VILLAGE & TWP
170 POLAR KNOWLEDGE CANADA...NONCLASSIFIED ESTABLISHMENTS
170 RON MITCHELL R ATY...ATTORNEYS
170 TDV GLOBAL...BUSINESS MANAGEMENT CONSULTANTS
170 TURNER TOWNSEND CM2R INC...PROJECT MANAGEMENT
200 BENJAMIN MAHAR...RESIDENTIAL
200 HAIR JUNKIE BY FADS...BEAUTY SALONS
200 J OOSTERMAN...RESIDENTIAL
219 SPA JUNKIE HAIR BEAUTY BTQ...BEAUTY SALONS
220 APPLE'S CENTRAL DENTAL...DENTISTS
220 APPLE'S CENTRAL DENTAL...CLINICS
220 ARCTIC EMPIRE INC...PHOTOGRAPHY
220 ARTHUR J GALLAGHER CANADA LTD...INSURANCE
220 BAE SYSTEMS...AEROSPACE INDUSTRIES
220 BAE SYSTEMS...MARINE CONTRACTORS & DESIGNERS
220 BONAVISTA DENTAL CTR...DENTISTS
220 BUILDFORCE CANADA...NONCLASSIFIED ESTABLISHMENTS
220 BUREAU CANADIEN DE L'EDUCATION...ASSOCIATIONS
220 BURGESS BUSINESS INTERIORS LTD...OFFICE FURNITURE & EQUIP-DEALERS (WHOL)
220 BURGESS BUSINESS INTERIORS LTD...INTERIOR DECORATORS DESIGN & CONSULTANTS
220 CANADIAN BUREAU-INTL EDUCATION...ASSOCIATIONS
220 CANADIAN PORK COUNCIL...ASSOCIATIONS
220 CANADIAN PORK COUNCIL...HEALTH SERVICES
220 CENTRE-CONFLICT RESOLUTION...ARBITRATION SERVICES
220 CLAYMORE INC...ASSOCIATIONS
220 CORPORATE TRAVELLER...TRAVEL CONSULTANTS
220 DESJARDINS PRIVATE WEALTH MGMT...FINANCIAL ADVISORY SERVICES
220 DESROCHES G MD...PHYSICIANS & SURGEONS
220 DESROCHES G MD...OPHTHALMOLOGISTS
220 EXITCERTIFIED CORP...COMPUTER TRAINING
220 EXITCERTIFIED CORP...FEDERAL GOVERNMENT CONTRACTORS
220 FLIGHT CENTRE...TRAVEL AGENCIES & BUREAUS
220 FLIGHT CENTRE...AIRLINE TICKET AGENCIES
220 HUNT PERSONNEL...EMPLOYMENT SERVICE-GOVT CO FRATERNAL
220 INFORMATION TECHNOLOGY ASSN...ASSOCIATIONS
220 JOE HERBERT ADVOCACY-CNSLTNG...LABOR RELATION CONSULTANTS
220 MANULIFE FINANCIAL...REAL ESTATE INSPECTION
220 MANULIFE FINANCIAL...FINANCIAL ADVISORY SERVICES
220 NATIONAL ASSOCIATION-PHARMACY...ASSOCIATIONS
220 NTT DATA SVC...COMPUTER CONSULTANTS
220 NTT DATA SVC...INFORMATION TECHNOLOGY SERVICES
220 POLAR BEAR LEARNING INC...EDUCATIONAL CONSULTANTS
220 POLAR BEAR LEARNING INC...EDUCATIONAL SERVICE-BUSINESS
220 POLAR BEAR LEARNING INC...SCHOOLS-UNIVERSITIES & COLLEGES ACADEMIC
220 PRINT THREE...PRINTERS
220 RAVEN CAMERON BALLANTYNE YAZBE...ATTORNEYS
220 THOMPSON SUMMERS BARR SOLCTR...NON-PROFIT ORGANIZATIONS
220 THOMPSON SUMMERS BARR SOLCTR...ASSOCIATIONS
220 TRILLIUM FONDATION L'ONTARIO...NON-PROFIT ORGANIZATIONS
220 VITO DIANA...PSYCHOLOGISTS
220 VITODIANA...PSYCHOLOGISTS
220 WESTON BONNIE C...OPHTHALMOLOGISTS

2023 LAURIER AVE W
SOURCE: DIGITAL BUSINESS DIRECTORY

Part 3 of 4

234 CANADIAN FORCES-SISIP FNCL SVC...FINANCIAL PLANNING CONSULTANTS
234 CENTRE DENTAIRE F CHEVALIER...DENTISTS
234 CENTRE DENTAIRE F CHEVALIER...CLINICS
234 GESTIPARK INC...PARKING STATIONS & GARAGES
234 HSBC BANK...BANKS
234 HSBC BANK...LOANS
234 JASON TAY...RESIDENTIAL
234 PINE VIEW CONSTRUCTION GROUP...CONSTRUCTION COMPANIES
235 URBAN EYES...CONTACT LENSES
235 URBAN EYES...OPTICIANS
251 ADDISON CONSTRUCTION...REMODELING & REPAIRING BLDG CONTRACTORS
251 APPLIANCE TECHNICIAN LTD...APPLIANCES-COMMERCIAL/IND-SALES/RPR
251 BERNIER ASSOC INC...BANKRUPTCY TRUSTEES
251 BERNIER ASSOCIES...ASSOCIATIONS
251 BERNIER ASSOCIES...ATTORNEYS
251 BERNIER ET ASSOCIE...BANKRUPTCY TRUSTEES
251 CANADIAN ASSOCIATION-DEFENCE...ASSOCIATIONS
251 CANADIAN MEDIA PRODUCTION ASSN...ASSOCIATIONS
251 CLARITI GROUP INC...HUMAN RESOURCE CONSULTANTS
251 COLLECTION CONSULTANTS...COLLECTION AGENCIES
251 CONSULTANTS EN RECOUVREMENT...COLLECTION AGENCIES
251 HARRINGTON STAFFING...EMPLOYMENT CONTRACTORS-TEMPORARY HELP
251 KAI INNOVATIONS...MEDICAL & SURGICAL SVC ORGANIZATIONS
251 KAI INNOVATIONS...HEALTH SERVICES
251 KROMAR PRINTING LTD...PRINTERS
251 LAND YOUR HARVEST...NONCLASSIFIED ESTABLISHMENTS
251 LBS LUBRICATION UNITS INC...FILTERS-AIR & GAS
251 NTELIPATH INC...COMPUTER SERVICES
251 PERFORMANCE PLUS REHAB CARE...ERGONOMICS
251 PERFORMANCE PLUS REHAB CARE...REHABILITATION SERVICES
251 PRIVATE EYE SECURITY INC...BURGLAR ALARM SYSTEMS (WHOLESALE)
251 ROBERTSON CO...PERSONNEL CONSULTANTS
251 SEMANTIC CONSULTING...CONSULTANTS-BUSINESS NEC
251 TCC CANADA-CORPORATE CTR...OFFICE & DESK SPACE-RENTAL
251 TOP DRAFT HOCKEY...ATHLETIC ORGANIZATIONS
259 PERFECTION HAIR DESIGN...BEAUTY SALONS
261 ANYTIME FITNESS...HEALTH CLUBS STUDIOS & GYMNASIUMS
261 KASBAH VILLAGE MOROCCAN...FOODS-CARRY OUT
269 BMO BANK OF MONTREAL...BANKS
269 BMO NESBITT BURNS INC...INVESTMENTS
269 TIM HORTONS...COFFEE SHOPS
269 TIM HORTONS...DOUGHNUTS
279 DOUGLAS-COLDWELL FOUNDATION...FOUNDATION-EDUC PHILANTHROPIC RESEARCH
279 NEW DEMOCRATIC PARTY OF CANADA...POLITICAL ORGANIZATIONS
301 UNIFOR...LABOR ORGANIZATIONS
301 UNIFOR...ASSOCIATIONS
324 A INGLIS...RESIDENTIAL
324 A PAUL...RESIDENTIAL
324 B BOROVCANIN...RESIDENTIAL
324 C GRIST...RESIDENTIAL
324 C REDMOND...RESIDENTIAL
324 D CORMIER...RESIDENTIAL
324 D HAMELIN...RESIDENTIAL
324 DOUGLAS YEE...RESIDENTIAL
324 FLORENCE NGUE-NO...RESIDENTIAL
324 G HASSANNIA...RESIDENTIAL
324 J CHANG...RESIDENTIAL
324 J FLAMENBAUN...RESIDENTIAL
324 J GILMORE...RESIDENTIAL
324 J HEDGES...RESIDENTIAL
324 J KOLZ...RESIDENTIAL
324 J NICOLE...RESIDENTIAL
324 J TORBIN...RESIDENTIAL
324 J WATKINS...RESIDENTIAL
324 JASMINE ARESTA...RESIDENTIAL
324 K HEATH...RESIDENTIAL

*Part 4 of 4*

324 K KOVACS...RESIDENTIAL
324 K OCONNELL...RESIDENTIAL
324 K WILSON...RESIDENTIAL
324 K ZINTEL...RESIDENTIAL
324 L JACKSON...RESIDENTIAL
324 L ZWART...RESIDENTIAL
324 M FOGG...RESIDENTIAL
324 M MOBLI...RESIDENTIAL
324 M TOUNKARA...RESIDENTIAL
324 MICHAEL HOWARD...RESIDENTIAL
324 MONDRIAN BUILDING...CONDOMINIUMS
324 MONDRIAN BUILDING...REAL ESTATE
324 N CHAREST...RESIDENTIAL
324 N CHIKOTI...RESIDENTIAL
324 N MACISAAC...RESIDENTIAL
324 N MCLAREN...RESIDENTIAL
324 O MCKENZIE...RESIDENTIAL
324 P RINGUETTE...RESIDENTIAL
324 R FRASER...RESIDENTIAL
324 R MACKAY...RESIDENTIAL
324 S FARID...RESIDENTIAL
324 S MACPHEDRAN...RESIDENTIAL
324 S QIAN...RESIDENTIAL
324 S ZAHID...RESIDENTIAL
324 TONY RISLING...RESIDENTIAL
324 W GARZOUZI...RESIDENTIAL
324 W KLEIN...RESIDENTIAL
324 W KONTHER...RESIDENTIAL
324 WHITE DANIEL...RESIDENTIAL
333 FEDERAL COURTS CIVIL AVIATION...GOVERNMENT OFFICES-US
333 SRI LANKA HIGH COMMISSION...EMBASSIES & LEGATIONS
340 AMPLUS ENERGY SOLUTION...BUSINESS MANAGEMENT CONSULTANTS
340 CARROTS BUFFET BOUTIQUE...RESTAURANTS
340 CARROTS BUFFET BOUTIQUE...FOODS-CARRY OUT
340 CBRE...REAL ESTATE MANAGEMENT
340 CBRE...REAL ESTATE
340 CORRECTIONAL SERVICE OF CANADA...GOVERNMENT OFFICES-US
340 COUNTRY STYLE...DOUGHNUTS
340 COUNTRY STYLE...COFFEE SHOPS
340 DAIRY CLEAN...CLEANING SYSTS-PRESSURE CHEM/ETC (WHOL)
340 LAURIER CONVENIENCE STORE...COFFEE & TEA
340 LAURIER CONVENIENCE STORE...CIGAR CIGARETTE & TOBACCO DEALERS-RETAIL
360 FANTASTIC NAILS...MANICURING
360 FANTASTIC NAILS...BEAUTY SALONS
360 GOONEY'S SANDWICHWORKS...RESTAURANTS
360 LAURIER DENTAL...DENTISTS
360 LTEIF JOSEPH DDS...DENTISTS



*226 total records. Part 1 of 4*

231 OAKTREE CHIROPRACTIC-ACPNCTR...CHIROPRACTORS DC
231 OAKTREE HEALTH...RESIDENTIAL
234 C MENECOLA...RESIDENTIAL
250 C HO...RESIDENTIAL
250 D DUA...RESIDENTIAL
252 J CARLES...RESIDENTIAL
257 A KONAN...RESIDENTIAL
257 A PECS...RESIDENTIAL
257 ASIFA AKBAR...RESIDENTIAL
257 B KING...RESIDENTIAL
257 C CAPELLO...RESIDENTIAL
257 C COCHRANE...RESIDENTIAL
257 C MENDOLA...RESIDENTIAL
257 CECILE VANDAL...RESIDENTIAL
257 D BASS...RESIDENTIAL
257 D DOLZIKOVA...RESIDENTIAL
257 D THERRIAULT...RESIDENTIAL
257 D THIBAULT...RESIDENTIAL
257 G DUROCHER...RESIDENTIAL
257 G PERKINS...RESIDENTIAL
257 GARABED KALAIDJIAN...RESIDENTIAL
257 GRAIG ROSARIO...RESIDENTIAL
257 H VANIER...RESIDENTIAL
257 J BRIDGES...RESIDENTIAL
257 J COLLINS...RESIDENTIAL
257 J KANG...RESIDENTIAL
257 JACQUES ST...RESIDENTIAL
257 JASMINE'S SWEET BOUTIQUE...CLOTHING-RETAIL
257 JENEFER CURTIS...RESIDENTIAL
257 K GERKEN...RESIDENTIAL
257 K MCCURDY...RESIDENTIAL
257 L CHAMBERLAND-GASS...RESIDENTIAL
257 L RAYMOND...RESIDENTIAL
257 M DAWE...RESIDENTIAL
257 M DENISON...RESIDENTIAL
257 M JAVAM...RESIDENTIAL
257 M LEDUC...RESIDENTIAL
257 M MORENO...RESIDENTIAL
257 M ROANTREE...RESIDENTIAL
257 M THERRIAULT...RESIDENTIAL
257 N MACMILLAN...RESIDENTIAL
257 P COUPLAND...RESIDENTIAL
257 PAUL PERIGNY...RESIDENTIAL
257 PAUL YATES...RESIDENTIAL
257 PAUL ZELL...RESIDENTIAL
257 PEGGY COUPLAND...RESIDENTIAL
257 R BJERKE...RESIDENTIAL
257 R MCMAHON...RESIDENTIAL
257 R PESLIAK...RESIDENTIAL
257 R WILSON...RESIDENTIAL
257 S ALIAS...RESIDENTIAL
257 S MAHMOOD...RESIDENTIAL
257 T HARVEY...RESIDENTIAL
257 T NGUYEN...RESIDENTIAL
257 TAGGART REALTY...APARTMENTS
257 TAGGART REALTY...REAL ESTATE MANAGEMENT
257 WENTWORTH PLAZA APARTMENTS...REAL ESTATE MANAGEMENT
257 WENTWORTH PLAZA APARTMENTS...APARTMENTS
258 A BLAKE...RESIDENTIAL
258 A FRITZSCHE...RESIDENTIAL
258 A RATELLE...RESIDENTIAL
258 C BURLEIGH...RESIDENTIAL
258 C LENAHAN...RESIDENTIAL
258 C PICHE...RESIDENTIAL
258 D FLYNN...RESIDENTIAL
258 D LEGAULT...RESIDENTIAL
258 D LYLE...RESIDENTIAL
258 D ZASTRE...RESIDENTIAL
258 E LORENZI...RESIDENTIAL

*Part 2 of 4*

258 E PATAUNIA...RESIDENTIAL
258 ELEANOR LORENZI...RESIDENTIAL
258 F LAMBERT...RESIDENTIAL
258 H RYAN...RESIDENTIAL
258 J MEILLEUR...RESIDENTIAL
258 J WHITEHOUSE...RESIDENTIAL
258 JOHN REID...RESIDENTIAL
258 K COOLEN...RESIDENTIAL
258 L BURTON...RESIDENTIAL
258 L ERIN...RESIDENTIAL
258 L FATAH...RESIDENTIAL
258 L HODGINS...RESIDENTIAL
258 L HOLLINGHEAD...RESIDENTIAL
258 L LAPIERRE...RESIDENTIAL
258 L MALAKHOVA...RESIDENTIAL
258 L MULLIN...RESIDENTIAL
258 LINDA MACDONALD...RESIDENTIAL
258 M CRAWFORD...RESIDENTIAL
258 M DAVIS...RESIDENTIAL
258 M HALLEE...RESIDENTIAL
258 M KAIMAN...RESIDENTIAL
258 M LEGAULT...RESIDENTIAL
258 M MANESHI...RESIDENTIAL
258 M POPE...RESIDENTIAL
258 M ROBICHAUD...RESIDENTIAL
258 M ROMAIN...RESIDENTIAL
258 M SEYADOUSSANE...RESIDENTIAL
258 P TORIBO...RESIDENTIAL
258 R CASTRO...RESIDENTIAL
258 R DARCH...RESIDENTIAL
258 R KAR...RESIDENTIAL
258 R ROGER...RESIDENTIAL
258 RAYMOND DUFRESNE...RESIDENTIAL
258 S CHAN...RESIDENTIAL
258 S FAIRCHILD...RESIDENTIAL
258 SHARMANI AL...RESIDENTIAL
258 T BINNERSLEY...RESIDENTIAL
258 T CROWELL...RESIDENTIAL
258 TIM FOWLER...RESIDENTIAL
258 V THEOKRITOFF...RESIDENTIAL
258 WELLINGTON WARD CHILD CARE CTR...CHILD CARE SERVICE
258 ZUR VON...RESIDENTIAL
264 A BELAY...RESIDENTIAL
264 A BRAHIM...RESIDENTIAL
264 C JOSEPH...RESIDENTIAL
264 C KAKEKAGUMICK...RESIDENTIAL
264 C NAGLE...RESIDENTIAL
264 F HASSAN...RESIDENTIAL
264 G HASSAN...RESIDENTIAL
264 G LEGAULT...RESIDENTIAL
264 GONZALES CARPIO...RESIDENTIAL
264 H ABBAS...RESIDENTIAL
264 H GHANEM...RESIDENTIAL
264 H NASSER...RESIDENTIAL
264 HAYDER OMAR...RESIDENTIAL
264 L MELVILLE...RESIDENTIAL
264 L VICENTE...RESIDENTIAL
264 LINDA RANGONGO...RESIDENTIAL
264 M BUCKTHOUGHT...RESIDENTIAL
264 M KETA...RESIDENTIAL
264 M MCLAUGHLIN...RESIDENTIAL
264 M MORRIS...RESIDENTIAL
264 M SPICE...RESIDENTIAL
264 MADELAINE NORTHCUTT...RESIDENTIAL
264 MARIAM DIEU...RESIDENTIAL
264 N GHADERI...RESIDENTIAL
264 N SALAI...RESIDENTIAL
264 PAUL BEACH...RESIDENTIAL
264 R ELLEN...RESIDENTIAL

2023 LISGAR STREET
SOURCE: DIGITAL BUSINESS DIRECTORY

*Part 3 of 4*

264 S FABIAN...RESIDENTIAL
264 S MOUSSA...RESIDENTIAL
264 T AHMED...RESIDENTIAL
264 V ANDREYCHEVA...RESIDENTIAL
264 YVES KANIKA...RESIDENTIAL
281 JESSICA COX...RESIDENTIAL
287 A AKYOL...RESIDENTIAL
287 A GARBUTT...RESIDENTIAL
287 B LUKENCHUK...RESIDENTIAL
287 C GOSS...RESIDENTIAL
287 C MCLAREN...RESIDENTIAL
287 D JARKAS...RESIDENTIAL
287 D LEEDY...RESIDENTIAL
287 D MUNGOI...RESIDENTIAL
287 E OGUNLOWO...RESIDENTIAL
287 H VIGNEAULT...RESIDENTIAL
287 INDIGO...NONCLASSIFIED ESTABLISHMENTS
287 J DEHOOP...RESIDENTIAL
287 J THERIAULT...RESIDENTIAL
287 J TOM...RESIDENTIAL
287 K PAULUK...RESIDENTIAL
287 K SEKYI-APPIAH...RESIDENTIAL
287 LUCAS DONALDSON...RESIDENTIAL
287 M ABDILLAHI...RESIDENTIAL
287 M CARINCI...RESIDENTIAL
287 M CLERMONT...RESIDENTIAL
287 M DANYAL...RESIDENTIAL
287 M VIGLIOTTI...RESIDENTIAL
287 N RENOUF...RESIDENTIAL
287 O CONTOIS...RESIDENTIAL
287 R CONWAY...RESIDENTIAL
287 R LEE...RESIDENTIAL
287 R SUN...RESIDENTIAL
287 S ABRUE...RESIDENTIAL
287 S BRADBURY...RESIDENTIAL
287 S CHARANIA...RESIDENTIAL
287 S MCDONALD...RESIDENTIAL
287 S NEVINS...RESIDENTIAL
287 T KIPERCHUK...RESIDENTIAL
287 T RODRIQUES...RESIDENTIAL
287 Y FU...RESIDENTIAL
293 JON MAIN...RESIDENTIAL
293 LILIAM FARINAS...RESIDENTIAL
300 A DJIOTSA...RESIDENTIAL
300 A MASSIA...RESIDENTIAL
300 A MCGRATH...RESIDENTIAL
300 A RAZAVI...RESIDENTIAL
300 A SHAHBAZ...RESIDENTIAL
300 A VISVANATHA...RESIDENTIAL
300 ADAM ZARET...RESIDENTIAL
300 B MARTIN...RESIDENTIAL
300 C BARNES...RESIDENTIAL
300 C CHOW...RESIDENTIAL
300 C GROPER...RESIDENTIAL
300 C GRUPER...RESIDENTIAL
300 C KELLY...RESIDENTIAL
300 C PAZ-AMEZCUA...RESIDENTIAL
300 C THOMAS...RESIDENTIAL
300 COURTNEY WILSON...RESIDENTIAL
300 DEBORAH WYATT...RESIDENTIAL
300 DESJARDINS REHABILITATION MGMT...SERVICES NEC
300 DESJARDINS REHABILITATION MGMT...REHABILITATION SERVICES
300 E CAPALB...RESIDENTIAL
300 F CHIN...RESIDENTIAL
300 F KONACE...RESIDENTIAL
300 H MOYLAN...RESIDENTIAL
300 H SPRINGER...RESIDENTIAL
300 J LAMBA...RESIDENTIAL
300 J LEMIEUX...RESIDENTIAL

*Part 4 of 4*

300 **J LU**...*RESIDENTIAL*
300 **J MCKAY**...*RESIDENTIAL*
300 **J TALEB**...*RESIDENTIAL*
300 **JANE SIMONSEN**...*RESIDENTIAL*
300 **JOANNE SHERRY-HOTTEN**...*RESIDENTIAL*
300 **K SHARPE**...*RESIDENTIAL*
300 **L NEIL**...*RESIDENTIAL*
300 **L SEMIDEY**...*RESIDENTIAL*
300 **M KRZEPKOWSKI**...*RESIDENTIAL*
300 **N DAVIDSON**...*RESIDENTIAL*
300 **N TOM**...*RESIDENTIAL*
300 **P MANHAS**...*RESIDENTIAL*
300 **P RATTELADE**...*RESIDENTIAL*
300 **V JAMES**...*RESIDENTIAL*
300 **Y WANG**...*RESIDENTIAL*
300 **Y YANG**...*RESIDENTIAL*
300 **Z EDWARDS**...*RESIDENTIAL*
311 **G TRIFUNOVIC**...*RESIDENTIAL*
311 **R LINDSAY**...*RESIDENTIAL*



*206 total records. Part 1 of 4*

55 **ASSEMBLY OF FIRST NATIONS**...*NATIVES SERVICE ORGANIZATIONS*
55 **ASSEMBLY OF FIRST NATIONS**...*ASSOCIATIONS*
55 **AVALERIS INC**...*INFORMATION TECHNOLOGY SERVICES*
55 **BMO BANK OF MONTREAL**...*BANKS*
55 **BOMBARDIER INC**...*RECREATIONAL VEHICLES*
55 **BRAZEAU SELLER LLP**...*CONSULTANTS-BUSINESS NEC*
55 **BRAZEAU SELLER LLP**...*ATTORNEYS*
55 **CANADIAN ACADEMY OF SPORT MED**...*ASSOCIATIONS*
55 **CANADIAN BUSINESS AVIATION**...*ASSOCIATIONS*
55 **CANADIAN BUSINESS AVIATION**...*NON-PROFIT ORGANIZATIONS*
55 **COGAN FREDERICK ATY**...*ATTORNEYS*
55 **CONSULATE GENERAL OF URUGUAY**...*EMBASSIES & LEGATIONS*
55 **CSL BEHRING**...*PHARMACEUTICAL PRODUCTS-WHOLESALE*
55 **CUSHMAN WAKEFIELD LTD**...*REAL ESTATE*
55 **DUNBAR LAURENCE J ATY**...*ATTORNEYS*
55 **EMBASSY OF FINLAND**...*EMBASSIES & LEGATIONS*
55 **EMBASSY OF URUGUAY**...*EMBASSIES & LEGATIONS*
55 **ENGINEERS CANADA**...*ASSOCIATIONS*
55 **FASKEN MARTINEAU DUMOULIN LLP**...*ASSOCIATIONS*
55 **FASKEN MARTINEAU DUMOULIN LLP**...*ATTORNEYS*
55 **FEDERAL BRIDGE CORP**...*NONCLASSIFIED ESTABLISHMENTS*
55 **FEDERAL BRIDGE CORP LTD**...*GOVERNMENT OFFICES-US*
55 **FUJITSU CANADA**...*BUSINESS MANAGEMENT CONSULTANTS*
55 **FUJITSU CANADA**...*INFORMATION SYSTEM CONSULTANTS*
55 **HALLMARK HOUSEKEEPING SVC**...*JANITOR SERVICE*
55 **HAUT COMMISSARIAT DE-BARBADE**...*EMBASSIES & LEGATIONS*
55 **HILL KNOWLTON CANADA**...*MARKETING CONSULTANTS*
55 **HILL KNOWLTON CANADA**...*PUBLIC RELATIONS COUNSELORS*
55 **INNOVATIVE MEDICINES CANADA**...*ASSOCIATIONS*
55 **INTERVISTAS CONSULTING INC**...*BUSINESS MANAGEMENT CONSULTANTS*
55 **KERR-WILSON JARALD ATTY**...*ATTORNEYS*
55 **MANULIFE GROUP BENFITS**...*REAL ESTATE INSPECTION*
55 **MANULIFE GROUP BENFITS**...*FINANCIAL ADVISORY SERVICES*
55 **MARTINEAU FASKEN**...*RESIDENTIAL*
55 **MERCER**...*PENSION & PROFIT SHARING PLANS*
55 **MERCER**...*EMPLOYEE BENEFIT & COMPENSATION PLANS*
55 **NORTHERN SHIELD RESOURCES INC**...*MINING COMPANIES*
55 **O'NEILL J AIDAN ATY**...*ATTORNEYS*
55 **PRESCOTT SCOTT M ATY**...*ATTORNEYS*
55 **RISK SCIENCES INTL**...*BUSINESS MANAGEMENT CONSULTANTS*
55 **RISK SCIENCES INTL**...*STAIR TREADS*
55 **SMART BIGGAR LLP**...*ATTORNEYS*
55 **SMART BIGGAR LLP**...*PATENT AGENTS*
55 **STANDARDS COUNCIL OF CANADA**...*GOVERNMENT OFFICES-US*
55 **TEKNION FURNITURE SYSTEMS**...*OFFICE FURNITURE & EQUIP-WHOLESALE*
55 **TEKNION FURNITURE SYSTEMS**...*OFFICE FURNITURE & EQUIP-DEALERS (WHOL)*
55 **THORNLEY FALLIS INC**...*COMMUNICATIONS CONSULTANTS*
55 **WHATTA SANDWICH DELI-CATERING**...*RESTAURANTS*
77 **CAFE DELUXE**...*CATERERS*
77 **NAV CANADA**...*AIRLINE SUPPORT SERVICES*
81 **ASSOCIATION-CANADIAN DSTLRS**...*ASSOCIATIONS*
81 **EMBASSY-THE ARGENTINE REPUBLIC**...*EMBASSIES & LEGATIONS*
81 **GRAND COUNCIL OF THE CREES-QC**...*ASSOCIATIONS*
81 **HAY GROUP LTD**...*BUSINESS MANAGEMENT CONSULTANTS*
81 **OTTAWA HEALTH GROUP**...*CHIROPRACTORS DC*
81 **OTTAWA HEALTH GROUP**...*MASSAGE THERAPISTS*
81 **STARBUCKS**...*RESTAURANTS*
81 **STARBUCKS**...*COFFEE SHOPS*
99 **CANADA COMMISSIONER-FEDERAL**...*FEDERAL GOVERNMENT-GENERAL OFFICES*
99 **CANADA COMMISSIONER-FEDERAL**...*GOVERNMENT OFFICES-US*
99 **CANADIAN INSTITUTE-ACTUARIES**...*ACTUARIES*
99 **COMMISSIONER FOR FEDERAL JUDCL**...*GOVERNMENT OFFICES-US*
99 **DOWNTOWN DENTAL CLINIC**...*DENTAL HYGIENISTS*
99 **DOWNTOWN DENTAL CLINIC**...*DENTISTS*
99 **EKOS RESEARCH ASSOC**...*RESEARCH SERVICE*
99 **FEDERATION CANADIENNE DE L'ENT**...*BUSINESS & TRADE ORGANIZATIONS*

2023 METCALFE STREET
SOURCE: DIGITAL BUSINESS DIRECTORY

*Part 2 of 4*

99 **FEDERATION CANADIENNE DE L'ENT**...*ASSOCIATIONS*
99 **FUEL BAR**...*RESTAURANTS*
99 **GATEWAY NEWSTANDS**...*NEWS DEALERS*
99 **RHEINMETALL CANADA INC**...*CONSULTANTS-BUSINESS NEC*
99 **SECOND CUP**...*COFFEE SHOPS*
99 **SHARED SERVICES CANADA**...*DATA PROCESSING SOFTWARE*
99 **WESTERN UNION AGENT LOCATION**...*MONEY TRANSFER SERVICE*
99 **WESTERN UNION AGENT LOCATION**...*BILL PAYING SERVICE*
100 **CANADA BUREAU DE L'OMBUDSMAN**...*GOVERNMENT OFFICES-US*
100 **GABRIEL PIZZA**...*HOTELS & MOTELS*
100 **GABRIEL PIZZA**...*FOODS-CARRY OUT*
100 **OFFICE OF THE OMBUDSMAN**...*GOVERNMENT OFFICES-US*
100 **TIM HORTONS**...*COFFEE & TEA*
100 **TIM HORTONS**...*DOUGHNUTS*
100 **URBANDALE CORP**...*OFFICE BUILDINGS & PARKS*
120 **BIBLIOTHEQUE PUBLIQUE D'OTTAWA**...*STAIR TREADS*
120 **BIBLIOTHEQUE PUBLIQUE D'OTTAWA**...*LIBRARIES-PUBLIC*
123 **METCALFE BARBER SHOP**...*BARBERS*
123 **METCALFE BARBER SHOP**...*GATES (WHOLESALE)*
123 **METCALFE HOTEL**...*HOTELS & MOTELS*
150 **AMBASSADE DE NORVEGE**...*EMBASSIES & LEGATIONS*
150 **ANIMAL NUTRITION ASSN-CANADA**...*ASSOCIATIONS*
150 **DAVID ANBER CRIMINAL LAWYER**...*ATTORNEYS*
150 **EUROPEAN COMMISSION**...*EMBASSIES & LEGATIONS*
150 **GENOME CANADA**...*NON-PROFIT ORGANIZATIONS*
150 **GOSS GILROY INC**...*BUSINESS MANAGEMENT CONSULTANTS*
150 **HICKS MORLEY HAMILTON STEWART**...*ATTORNEYS*
150 **LA PREP**...*RESTAURANTS*
150 **LA PREP**...*COFFEE SHOPS*
150 **LITHUANIA EMBASSY**...*EMBASSIES & LEGATIONS*
150 **MARKANT COMMUNICATIONS**...*COMMUNICATIONS CONSULTANTS*
150 **VICTIM VUNERABLE PERSONS DIV**...*GOVERNMENT OFFICES-STATE*
151 **C HENRY**...*RESIDENTIAL*
151 **CRAIG ESCHUK**...*RESIDENTIAL*
151 **M PREVOST**...*RESIDENTIAL*
151 **N SHEERIN**...*RESIDENTIAL*
151 **P DEMERS**...*RESIDENTIAL*
151 **R TULSIRAM**...*RESIDENTIAL*
151 **S HAN**...*RESIDENTIAL*
151 **WALTER WITSHIRE**...*RESIDENTIAL*
152 **ST PETER ST PAUL'S**...*CHURCHES*
160 **BACKDROP FOOD DRINK**...*RESTAURANTS*
160 **I BERKOVSKY**...*RESIDENTIAL*
160 **MICHELLE BECKMAN**...*RESIDENTIAL*
160 **SUNNY CLEANERS ALTERATIONS**...*ALTERATIONS-CLOTHING*
160 **SUNNY CLEANERS ALTERATIONS**...*CLEANERS*
162 **ELAN VITAL**...*MASSAGE THERAPISTS*
162 **JAMES ANDERSON BARRISTER-SLCTR**...*ATTORNEYS*
164 **METCALFE ST CHIRO WELLNESS**...*CHIROPRACTORS DC*
170 **C BOUGAS**...*RESIDENTIAL*
170 **H PANG**...*RESIDENTIAL*
170 **J DAVILLE**...*RESIDENTIAL*
170 **METCALFE HAIR DESIGN**...*BEAUTY SALONS*
170 **P LIN**...*RESIDENTIAL*
170 **P SEIBEL**...*RESIDENTIAL*
170 **S LUNDY**...*RESIDENTIAL*
179 **3DSHOWINGCOM**...*REAL ESTATE*
179 **A BARRY**...*RESIDENTIAL*
179 **A BERI**...*RESIDENTIAL*
179 **A CARMICHAEL**...*RESIDENTIAL*
179 **A CZIGLER**...*RESIDENTIAL*
179 **A DEMARSICO**...*RESIDENTIAL*
179 **A FARRAN**...*RESIDENTIAL*
179 **A FREDERICK**...*RESIDENTIAL*
179 **A LEMIRE**...*RESIDENTIAL*
179 **A OKOK**...*RESIDENTIAL*
179 **A WONG**...*RESIDENTIAL*
179 **ALLISON BAKER**...*RESIDENTIAL*
179 **ANDERSON DAVID**...*PIANO SUPPLIES & PARTS (WHOLESALE)*

*Part 3 of 4*

179 **B BRADLEY**...*RESIDENTIAL*
179 **B MAHER**...*RESIDENTIAL*
179 **B PARIS**...*RESIDENTIAL*
179 **BRUCE KEALEY**...*RESIDENTIAL*
179 **C BROWN**...*RESIDENTIAL*
179 **C CALDWELL**...*RESIDENTIAL*
179 **C FUNG**...*RESIDENTIAL*
179 **C GAUVREAU**...*RESIDENTIAL*
179 **C PAPINEAU**...*RESIDENTIAL*
179 **D SCOTT**...*RESIDENTIAL*
179 **D SHEPPARD**...*RESIDENTIAL*
179 **D THERIEN**...*RESIDENTIAL*
179 **E DELLIS**...*RESIDENTIAL*
179 **E KALAANI**...*RESIDENTIAL*
179 **E MOREANOCRUZ**...*RESIDENTIAL*
179 **F JULIEN**...*RESIDENTIAL*
179 **F PENNINGTON**...*RESIDENTIAL*
179 **G LEE**...*RESIDENTIAL*
179 **HUSAINAT BAKARE**...*RESIDENTIAL*
179 **IRIS ALMEIDA-COTE**...*RESIDENTIAL*
179 **J ARRIGA**...*RESIDENTIAL*
179 **J BEACH**...*RESIDENTIAL*
179 **J PELLETIER**...*RESIDENTIAL*
179 **J SHU**...*RESIDENTIAL*
179 **JAMES BEACH**...*RESIDENTIAL*
179 **K HARPER**...*RESIDENTIAL*
179 **K KIM**...*RESIDENTIAL*
179 **K LAMOUREUX**...*RESIDENTIAL*
179 **K SCOTT**...*RESIDENTIAL*
179 **L BENAK**...*RESIDENTIAL*
179 **L GASPARIN**...*RESIDENTIAL*
179 **L KERZNER**...*RESIDENTIAL*
179 **M DHARAND**...*RESIDENTIAL*
179 **M FIROOZI**...*RESIDENTIAL*
179 **MADIHA AHMED**...*RESIDENTIAL*
179 **MARIN OCOLISANU**...*RESIDENTIAL*
179 **MAXIMILIAN HOFFMANN**...*RESIDENTIAL*
179 **N JAMES**...*RESIDENTIAL*
179 **N NEWLAND**...*RESIDENTIAL*
179 **N RICHARD**...*RESIDENTIAL*
179 **P HUANG**...*RESIDENTIAL*
179 **PATRICK MAHAFFY**...*RESIDENTIAL*
179 **R AKMAN**...*RESIDENTIAL*
179 **R CAMPBELL**...*RESIDENTIAL*
179 **R TODOROV**...*RESIDENTIAL*
179 **S CHANG**...*RESIDENTIAL*
179 **S CHASIOTI**...*RESIDENTIAL*
179 **S EBRAHIMIPOUR**...*RESIDENTIAL*
179 **S POTTS**...*RESIDENTIAL*
179 **SILVA DA**...*RESIDENTIAL*
179 **T BANDEROB**...*RESIDENTIAL*
179 **T DESNOYERS**...*RESIDENTIAL*
179 **T LIU**...*RESIDENTIAL*
179 **V HARALDSEN**...*RESIDENTIAL*
179 **V ROBERTSON**...*RESIDENTIAL*
180 **BUILDING-MAINTENANCE INDSTRIES**...*BUILDING CONTRACTORS*
180 **D C CANADA EDUCATION PUB**...*EDUCATIONAL MATERIALS*
180 **D C CANADA EDUCATION PUB**...*PUBLISHERS-BOOK*
180 **ESSENCE OF BEAUTY**...*BEAUTY SALONS*
180 **ESSENCE OF BEAUTY**...*COSMETICS & PERFUMES-RETAIL*
180 **J SUITS**...*RESIDENTIAL*
180 **KATHLEEN LEESON**...*RESIDENTIAL*
180 **LE SOUK**...*FORMAL WEAR-RETAIL*
180 **METCALFE MASSAGE THRPY CLINIC**...*MASSAGE THERAPISTS*
180 **MOIRA JOHNSON CONSULTING**...*PUBLIC RELATIONS COUNSELORS*
180 **POLARIS INSTITUTE**...*RESEARCH SERVICE*
180 **POLARIS INSTITUTE**...*LABORATORIES-RESEARCH & DEVELOPMENT*
180 **SCHOELER HEATON ARCHITECTS**...*ARCHITECTS*
180 **STEPHANIE DUGDALE MA**...*PSYCHOTHERAPISTS*

*Part 4 of 4*

180 **TOTH EQUITY LTD**...*REAL ESTATE MANAGEMENT*
180 **WILLIAMS OLSEN JOANNA**...*PSYCHOTHERAPISTS*



91 **CLARIDGE HOMES**...*BUILDING CONTRACTORS*
133 **DISTRIBUTEL COMMUNICATIONS LTD**...*LONG DISTANCE TELEPHONE SERVICE*
133 **DISTRIBUTEL COMMUNICATIONS LTD**...*TELEPHONE COMPANIES*
137 **J TANGUAY**...*RESIDENTIAL*
137 **K HOPKINS**...*RESIDENTIAL*
137 **S GUY**...*RESIDENTIAL*
137 **T YANG**...*RESIDENTIAL*
142 **E LOSIER**...*RESIDENTIAL*
142 **M MARTIN**...*RESIDENTIAL*
142 **S DIXON**...*RESIDENTIAL*
148 **MARCEL TALBOT**...*RESIDENTIAL*
152 **G WONG**...*RESIDENTIAL*
153 **B BOUCHER**...*RESIDENTIAL*
153 **B HAN**...*RESIDENTIAL*
153 **BRIAN BEARD**...*RESIDENTIAL*
153 **C FALVEY**...*RESIDENTIAL*
153 **CARLI STAUB**...*RESIDENTIAL*
153 **D HARKNESS**...*RESIDENTIAL*
153 **D SACHS**...*RESIDENTIAL*
153 **DANIEL MURDOCK**...*RESIDENTIAL*
153 **F GUENARD**...*RESIDENTIAL*
153 **GENEVIEVE KLYNE**...*RESIDENTIAL*
153 **H BACKLUND**...*RESIDENTIAL*
153 **J EWERS**...*RESIDENTIAL*
153 **J ROBERTSON**...*RESIDENTIAL*
153 **J VILLENEUVE**...*RESIDENTIAL*
153 **K ABDILLAHI**...*RESIDENTIAL*
153 **K BARRIE**...*RESIDENTIAL*
153 **K HARRISON**...*RESIDENTIAL*
153 **KEVIN STINSON**...*RESIDENTIAL*
153 **L AHMED**...*RESIDENTIAL*
153 **LUCAS MARTIN**...*RESIDENTIAL*
153 **M CORNIER**...*RESIDENTIAL*
153 **M LAFRAMBOISE**...*RESIDENTIAL*
153 **M LEROUX**...*RESIDENTIAL*
153 **M PELLETIER**...*RESIDENTIAL*
153 **M RYAN**...*RESIDENTIAL*
153 **P CHARLES**...*RESIDENTIAL*
153 **P HACHEY**...*RESIDENTIAL*
153 **P KRGA**...*RESIDENTIAL*
153 **PEDRO ISZTIN**...*RESIDENTIAL*
153 **R KINGSTON**...*RESIDENTIAL*
153 **R YOUNG**...*RESIDENTIAL*
153 **RAND HAVERTY**...*RESIDENTIAL*
153 **SAKALEY ENTERPISES INC OFFIC**...*APARTMENTS*
153 **SARAH CAPES**...*RESIDENTIAL*
153 **V BRAZEAU**...*RESIDENTIAL*
153 **Y SEGUIN**...*RESIDENTIAL*
171 **ACART COMMUNICATIONS**...*ADVERTISING-AGENCIES & COUNSELORS*
171 **ACART COMMUNICATIONS**...*GRAPHIC DESIGNERS*
171 **CANADIAN RESIDENT MATCHING SVC**...*ASSOCIATIONS*
171 **MARKETING DIRECTION**...*ADVERTISING-AGENCIES & COUNSELORS*
171 **MCLOUGHLIN MEDIA**...*MANAGEMENT TRAINING*
171 **TRAFFIC INJURY RESEARCH FNDTN**...*MARKET RESEARCH & ANALYSIS*
171 **TRAFFIC INJURY RESEARCH FNDTN**...*STAIR TREADS*
177 **CRUISELINE**...*DATING SERVICES*
177 **CRUISELINE**...*PERSONAL SERVICE BUREAUS*
178 **E SLOAN**...*RESIDENTIAL*
178 **HELEN SUTHERLAND**...*RESIDENTIAL*
178 **J THISTLE**...*RESIDENTIAL*
178 **K GOSSELIN**...*RESIDENTIAL*
178 **M CUA**...*RESIDENTIAL*
178 **M KNOTT**...*RESIDENTIAL*
178 **T VO**...*RESIDENTIAL*

2023 O'CONNOR STREET
SOURCE: DIGITAL BUSINESS DIRECTORY

188 total records. Part 1 of 3

50 ALLEN CHRISTY ATTY...ATTORNEYS
50 AUSTRALIAN HIGH COMMISSION...EMBASSIES & LEGATIONS
50 AUSTRALIAN HIGH COMMISSION...FEDERAL GOVERNMENT-INTERNATIONAL AFFAIRS
50 BENTAL REAL ESTATE SVC LP...REAL ESTATE MANAGEMENT
50 BENTAL REAL ESTATE SVC LP...OFFICE BUILDINGS & PARKS
50 BUSINESS DEVELOPMENT BANK...LOANS
50 BUSINESS DEVELOPMENT BANK...BANKS
50 CANADA DEPOSIT INSURANCE CORP...GOVERNMENT OFFICES-US
50 CANADA DEPOSIT INSURANCE CORP...INSURANCE
50 CANADIAN BANKERS ASSN...ASSOCIATIONS
50 CECI CELA CONVENIENT STORE...GROCERS-RETAIL
50 CECI CELA CONVENIENT STORE...CONVENIENCE STORES
50 CONSULATE GENERAL OF CHILE...EMBASSIES & LEGATIONS
50 CORLETT MACLAREN...RESIDENTIAL
50 CRONYN PETER ATTY...ATTORNEYS
50 CRONYN PETER ATY...ASSOCIATIONS
50 DANIEL SAIKALEY...NONCLASSIFIED ESTABLISHMENTS
50 ELEGANT MAN BARBER SHOP...BARBERS
50 ELLE VISION...OPTICIANS
50 EMBASSY OF CHIE...EMBASSIES & LEGATIONS
50 EMBASSY OF ISRAEL...EMBASSIES & LEGATIONS
50 GLOBAL PUBLIC AFFAIRS...GOVERNMENT-RELATIONS CONSULTANTS
50 HILL+KNOWLTON...PUBLIC RELATIONS COUNSELORS
50 HILL+KNOWLTON...MARKETING CONSULTANTS
50 HYPERNET INC...NONCLASSIFIED ESTABLISHMENTS
50 IMPARK...PARKING STATIONS & GARAGES
50 KEVIN STEIMER GROUP...LOANS
50 KEVIN STEIMER GROUP...FINANCING
50 KING PEGGY ATY...ATTORNEYS
50 LA ROSE BEAUTY...ESTHETICIANS
50 LUNDRIGAN JOHN ATY...NON-PROFIT ORGANIZATIONS
50 LUNDRIGAN JOHN ATY...ASSOCIATIONS
50 MACLAREN CORLETT LLP...ATTORNEYS
50 MACLAREN CORLETT LLP...TRADEMARK AGENTS & CONSULTANTS
50 MC GEE SEAN T ATY...ATTORNEYS
50 MC MILLAN LLP...ATTORNEYS
50 MEGAN E FIFE...ATTORNEYS
50 NATIONAL BAINK FINANCIAL...INVESTMENTS
50 NATIONAL BANK FINANCIAL...STOCK & BOND BROKERS
50 NATIONAL BANK FINANCIAL...INVESTMENTS
50 NATIONAL BANK OF CANADA...BANKS
50 NELLIGAN O'BRIEN PAYNE LLP...PATENT AGENTS
50 NELLIGAN O'BRIEN PAYNE LLP...ATTORNEYS
50 NUNAVUT TRUST...INVESTMENTS
50 O'BRIEN CRAIG A ATY...ATTORNEYS
50 P H N INVESTMENT COUNSEL...FINANCIAL ADVISORY SERVICES
50 P H N INVESTMENT COUNSEL...FINANCIAL PLANNING CONSULTANTS
50 PAYNE JANICE B ATTY...ATTORNEYS
50 POSTMEDIA NETWORK...NEWSPAPERS (PUBLISHERS)
50 PRINTING HOUSE...PRINTERS
50 RBC WEAITH MANAGEMENT...FINANCIAL ADVISORY SERVICES
50 RBC WEAITH MANAGEMENT...INVESTMENTS
50 STIKEMAN ELLIOTT LLP...ATTORNEYS
50 SUSAN M HUTTON LWYR...ATTORNEYS
50 SUSSEX STRATEGY GROUP INC...BUSINESS MANAGEMENT CONSULTANTS
50 TANNER FRANK G ATY...TRADEMARK AGENTS & CONSULTANTS
50 TANNER FRANK G ATY...ATTORNEYS
50 WORKUN DENISE ATY...ATTORNEYS
83 LU DORIS OD...OPTOMETRISTS OD
84 SHAWARMA VILLAGE...CATERERS
84 SHAWARMA VILLAGE...FOODS-CARRY OUT
85 PRINZO FINE CATERING...CATERERS
85 WILLIS COLLEGE OF BUSINESS...BUSINESS COLLEGES
105 PERSONAL HEALTH FITNESS...EXERCISE & PHYSICAL FITNESS PROGRAMS
110 CANADA COMMISSAIRE A LA FED...GOVERNMENT OFFICES-US
110 EMILIO HAIR DESIGN...BEAUTY SALONS
110 IPO GALLERY...ART GALLERIES & DEALERS

Part 2 of 3

110 J'S NAILS SPA...MANICURING
110 RIGHT STOP COMPUTER SHOP...COMPUTER PARTS & SUPPLIES
110 TREATS CAFE BAKERY...CATERERS
110 TREATS CAFE BAKERY...FOODS-CARRY OUT
111 4 ADS...ADVERTISING-NEWSPAPER
124 CHANTAL THEBERGE THERAPY...NONCLASSIFIED ESTABLISHMENTS
124 D LARRY SEGAL LAW OFFICES...ATTORNEYS
124 EMPIRE HOLDINGS...REAL ESTATE MANAGEMENT
124 GORFAY REAKTY CO LTD...REAL ESTATE MANAGEMENT
124 J LANGMAID...RESIDENTIAL
124 LEROUX CHAUHAN OUIMET ASSOC...BUILDING CONSTRUCTION-CONSULTANTS
124 LEROUX CHAUHAN OUIMET ASSOC...CONSTRUCTION MANAGEMENT
124 NORDICITY GROUP LTD...MARKET RESEARCH & ANALYSIS
124 NORDICITY GROUP LTD...TELECOMMUNICATIONS SERVICES
124 STARBUCKS...COFFEE SHOPS
124 STARBUCKS...RESTAURANTS
124 UNIVERSAL COMMUNICATIONS...TRANSLATORS & INTERPRETERS
140 M P BUILDING SVC...PET WASTE REMOVAL
140 TREASURY BOARD-CANADA SCRTRT...GOVERNMENT OFFICES-US
144 TOSCA RISTORANTE...RESTAURANTS
153 LUNETTERIE NEW LOOK...CONTACT LENSES
153 LUNETTERIE NEW LOOK...OPTICAL GOODS-RETAIL
153 VO NHU N OD...OPTOMETRISTS OD
154 SHAWARMA FACTORY...FOODS-CARRY OUT
155 C GOODWIN...RESIDENTIAL
155 C HIDLEBAUGH...RESIDENTIAL
155 K SOMMERVILLE...RESIDENTIAL
155 L KINKARTZ...RESIDENTIAL
155 M BRAMSON...RESIDENTIAL
155 N CARTER...RESIDENTIAL
155 P KERRAVALA...RESIDENTIAL
168 UNIVERSAL BUSINESS MANAGEMENT...BUSINESS MANAGEMENT CONSULTANTS
171 A BOKROSS...RESIDENTIAL
171 A BROCKMEIER...RESIDENTIAL
171 A DESJARDINS...RESIDENTIAL
171 A RUZIBIZA...RESIDENTIAL
171 B OGILVIE...RESIDENTIAL
171 B PARADELA...RESIDENTIAL
171 C BURGESS...RESIDENTIAL
171 C LAMPRON...RESIDENTIAL
171 C NICHOLSON...RESIDENTIAL
171 C RAMSUM...RESIDENTIAL
171 C ROBICHAUD...RESIDENTIAL
171 C SMITH...RESIDENTIAL
171 D LAW...RESIDENTIAL
171 D MILLARD...RESIDENTIAL
171 D OUIMET...RESIDENTIAL
171 D POUPORE...RESIDENTIAL
171 D SIGURDSON...RESIDENTIAL
171 DANIELA BAJTOS...RESIDENTIAL
171 DENIS POIRIER...RESIDENTIAL
171 E WHITING...RESIDENTIAL
171 F MOREG...RESIDENTIAL
171 FLO FLORES...RESIDENTIAL
171 IMPERIAL APARTMENTS...APARTMENTS
171 J ADAMS...RESIDENTIAL
171 J FRYCZ...RESIDENTIAL
171 J MCCARTEN...RESIDENTIAL
171 JULIE SWAIN...RESIDENTIAL
171 K BENEDICT...RESIDENTIAL
171 K DIBBEN...RESIDENTIAL
171 K NILSSON...RESIDENTIAL
171 KEN RUEST...RESIDENTIAL
171 L BALL...RESIDENTIAL
171 L ELDRIDGE...RESIDENTIAL
171 L LAROCK...RESIDENTIAL
171 L LEONARD...RESIDENTIAL
171 L SAVITSKY...RESIDENTIAL

*Part 3 of 3*

171 L TREMBLAY...RESIDENTIAL
171 LOUIS ST...RESIDENTIAL
171 M CHAPA...RESIDENTIAL
171 M GERVAIS...RESIDENTIAL
171 M GRISDALE...RESIDENTIAL
171 M MAHONY...RESIDENTIAL
171 M MCCOURT...RESIDENTIAL
171 M MEFTAHI...RESIDENTIAL
171 M OZBAY...RESIDENTIAL
171 M POULIN...RESIDENTIAL
171 M SAINT-PIERRE...RESIDENTIAL
171 N KARAGIOZIS...RESIDENTIAL
171 N PERRAULT...RESIDENTIAL
171 P HUYNH...RESIDENTIAL
171 P RAJANI...RESIDENTIAL
171 P TRAVERSY...RESIDENTIAL
171 P ZACHARKO...RESIDENTIAL
171 R ANDREWS...RESIDENTIAL
171 R SHAVER...RESIDENTIAL
171 RICK COURT...RESIDENTIAL
171 S CUFF...RESIDENTIAL
171 V DAVIES...RESIDENTIAL
171 W WILSON...RESIDENTIAL
172 CORNERSTONE...WOMEN'S ORGANIZATIONS & SERVICES
172 CORNERSTONE...SOCIAL SERVICE & WELFARE ORGANIZATIONS
190 AOUN DIANA ATY...ATTORNEYS
190 CANADIAN COUNCIL-ANIMAL CARE...ASSOCIATIONS
190 CANADIAN COUNCIL-SOCIAL DEV...ERGONOMICS
190 CANADIENNE AIDS SOCIETY...ASSOCIATIONS
190 CAPRA DAVID ATY...ATTORNEYS
190 FIRST NATION TAX COMMISSION...NATIVES SERVICE ORGANIZATIONS
190 FIRST NATION TAX COMMISSION...ASSOCIATIONS
190 FROBISHER FINANCIAL CORP...FACTORS
190 GENCHER ISRAEL ATY...ATTORNEYS
190 GIANCATERINO PAOLO ATY...ATTORNEYS
190 GLENVIEW MANAGEMENT LTD...REAL ESTATE MANAGEMENT
190 GLENVIEW MANAGEMENT LTD...REAL ESTATE DEVELOPERS
190 HALIFAX GROUP...COMPUTER CONSULTANTS
190 KERR NADEAU PC...ATTORNEYS
190 LANGEVIN MORRIS SMITH LLP...ATTORNEYS
190 LANGLEY WALTER T ATY...ATTORNEYS
190 MCGUIRE MILLS BARRISTORS...ATTORNEYS
190 MEAGHER ROBERT...ATTORNEYS
190 OPTIMUM TALENT INC...OUTPLACEMENT CONSULTANTS
190 OPTIMUM TALENT INC...CAREER & VOCATIONAL COUNSELING
190 OTTAWA DISPUTE RESOLUTION GRP...ARBITRATION SERVICES
190 OTTAWA DISPUTE RESOLUTION GRP...ASSOCIATIONS
190 PARNEGA BRYAN ATY...ATTORNEYS
190 SMITH MICHAEL A ATY...ATTORNEYS
190 TEMPLE SCOTT ASSOC INC...COMMUNICATIONS CONSULTANTS
190 TRANSPOLAR TECHNOLOGY CORP...BUSINESS MANAGEMENT CONSULTANTS
196 GERRY ARIAL...RESIDENTIAL
198 G OVERTVELD...RESIDENTIAL



*97 total records. Part 1 of 2*

50 MITRA'S HAIR DESIGN...BEAUTY SALONS
51 JJ DC CAFE RESTAURANT...FOODS-CARRY OUT
56 DR DORIS LU OD...OPTOMETRISTS OD
60 COMIT DES GRIEFS DES FORCES...GOVERNMENT OFFICES-US
60 INTELLECTUAL PROPERTY INST...ASSOCIATIONS
60 LEIDOS CANADA...FEDERAL GOVERNMENT CONTRACTORS
60 ROLLS-ROYCE CANADA...ENGINEERS
60 ROLLS-ROYCE CANADA...AIRCRAFT EQUIPMENT PARTS & SUPPLIES
64 EDOKO JAPANESE STEAK HOUSE...RESTAURANTS
66 CANADIAN VEHICLE MFR ASSN...ASSOCIATIONS
66 MCROBIE ARCHITECTS PLUS...ARCHITECTS
66 MCROBIE ARCHITECTS PLUS...INTERIOR DECORATORS DESIGN & CONSULTANTS
66 W HAMILTON...RESIDENTIAL
79 B GARLAND...RESIDENTIAL
87 J AGNEW...RESIDENTIAL
91 GILLES DANSEREAU...RESIDENTIAL
100 ASAP REPORTING SVC...COURT & CONVENTION REPORTERS
100 ASSOCIATION CANADIENNE DES...ASSOCIATIONS
100 BORDEN LADNER GERVAIS LLP...ATTORNEYS
100 BORDEN LADNER GERVAIS LLP...PATENT AGENTS
100 CANADIAN ASSN PRO EMPLOYEES...ASSOCIATIONS
100 CANADIAN ASSN PRO EMPLOYEES...LABOR ORGANIZATIONS
100 CANADIAN CREDIT UNION ASSN...FEDERALLY CHARTERED CREDIT UNIONS
100 CANADIAN LIFE-HEALTH INS ASSN...ASSOCIATIONS
100 CTV NATIONAL NEWS...TELEVISION STATIONS & BROADCASTING CO
100 DELOITTE LLP...BANKRUPTCY TRUSTEES
100 DELOITTE LLP...ACCOUNTANTS
100 EQUITAS CONSULTANTS INC...BUSINESS MANAGEMENT CONSULTANTS
100 FEDER HAROLD J ATY...ATTORNEYS
100 LOCK SEARCH GROUP...EMPLOYMENT AGENCIES & OPPORTUNITIES
100 LOCK SEARCH GROUP...EXECUTIVE SEARCH CONSULTANTS
100 MICROSOFT CANADA...DATA PROCESSING SOFTWARE
100 NEARING...ATTORNEYS
100 RASHID NAJMA ATY...ATTORNEYS
100 SAS INSTITUTE CANADA INC...COMPUTER SERVICES
100 SPEARS DAVID ATY...ATTORNEYS
101 A ANAND...RESIDENTIAL
119 SCOTIABANK...BANKS
125 N ALIZERIG...RESIDENTIAL
131 CANADIAN ASSOC FORMER...ASSOCIATIONS
131 HOUSE OF COMMONS PAGE PROGRAM...LEGAL SERVICES
131 HSBC BANK...BANKS
131 HSBC BANK...INVESTMENTS
131 STARBUCKS...COFFEE SHOPS
131 STARBUCKS...RESTAURANTS
155 CSA GROUP...ASSOCIATIONS
155 DOMINION-CANADA GEN INS...INSURANCE
155 EDELMAN...PUBLIC RELATIONS COUNSELORS
155 MODIS CANADA...RESUME SERVICE
155 MODIS CANADA...EMPLOYMENT AGENCIES & OPPORTUNITIES
155 ODGERS BERNDTSON...MANAGEMENT TRAINING
155 ODGERS BERNDTSON...EXECUTIVE SEARCH CONSULTANTS
170 GREEN REBEL...RESTAURANTS
170 HANLEY'S NASHVILLE HOT CHICKEN...RESTAURANTS
181 CBC/RADIO-CANADA...TELEVISION STATIONS & BROADCASTING CO
181 CBC/RADIO-CANADA...RADIO STATIONS & BROADCASTING COMPANIES
181 PRESSE CAFE...RESTAURANTS
181 PRESSE CAFE...COFFEE SHOPS
181 WY OLI...ACCESSORIES-FASHION
201 DAHAVIAND CAPITAL...JEWELERS-RETAIL
203 CAPITAL SHOE CLINIC...SHOE & BOOT REPAIRING
203 SOOTER'S PHOTOGRAPHY...PHOTOGRAPHERS-PASSPORT
203 SOOTER'S PHOTOGRAPHY...PHOTOGRAPHERS-PORTRAIT
207 GEOS LANGUAGE ACADEMY...SCHOOLS
207 GEOS LANGUAGE ACADEMY...LANGUAGE SCHOOLS
207 LALANDE DOYLE ARCHITECTS INC...ARCHITECTS
207 SUN MEDIA...NEWSPAPERS (PUBLISHERS)
207 SUN MEDIA...PUBLISHERS-PERIODICAL

*Part 2 of 2*

207 **TVA PARLIAMENTARY BUREAU**...*TELEVISION STATIONS & BROADCASTING CO*
222 **ADAMS DOUGLAS R ATY**...*ATTORNEYS*
222 **AIR TRANSPORT ASSN OF CANADA**...*ASSOCIATIONS*
222 **BLUE GARDENIA**...*FOODS-CARRY OUT*
222 **BLUE GARDENIA**...*CATERERS*
222 **CANADIAN AUTOMOBILE DLRS ASSN**...*ASSOCIATIONS*
222 **CANADIAN CARDIOVASCULAR SCTY**...*ASSOCIATIONS*
222 **CANADIAN INTERGOVERNMENTAL**...*GOVERNMENT OFFICES-STATE*
222 **CANADIAN INTERGOVERNMENTAL**...*GOVERNMENT-RELATIONS CONSULTANTS*
222 **CFN CONSULTANTS**...*GOVERNMENT-RELATIONS CONSULTANTS*
222 **CHEMICAL INSTITUTE OF CANADA**...*ASSOCIATIONS*
222 **CIBC PRIVATE WEALTH MANAGEMENT**...*FINANCIAL ADVISORY SERVICES*
222 **CIBC PRIVATE WEALTH MANAGEMENT**...*FINANCIAL PLANNING CONSULTANTS*
222 **CREE NASKAPI COMMISSION**...*ASSOCIATIONS*
222 **FIDUCIAIRES DU FONDS DE PLCMNT**...*REAL ESTATE MANAGEMENT*
222 **FRONTIER DUTY FREE ASSN**...*ASSOCIATIONS*
222 **IMPACT PUBLIC AFFAIRS**...*PUBLIC RELATIONS COUNSELORS*
222 **IMPACT PUBLIC AFFAIRS**...*ASSOCIATIONS*
222 **INDIGO**...*NONCLASSIFIED ESTABLISHMENTS*
222 **MELDRUM HORNE ASSOC**...*FINANCIAL PLANNING CONSULTANTS*
222 **RESIDENT DOCTORS-CANADA**...*ASSOCIATIONS*
222 **S C E M**...*ASSOCIATIONS*
222 **S C E M**...*NON-PROFIT ORGANIZATIONS*
224 **FRIENDS COFFEE**...*COFFEE & TEA*
226 **NATIONAL CAR RENTAL**...*AUTOMOBILE RENTING & LEASING*
226 **NATIONAL LOCATION D'AUTOS ET**...*AUTOMOBILE LEASING*
226 **NATIONAL LOCATION D'AUTOS ET**...*AUTOMOBILE RENTING & LEASING*
230 **CANADA FOUNDATION FOR INNVTN**...*NON-PROFIT ORGANIZATIONS*
234 **RICE ROLL**...*RESTAURANTS*



*251 total records. Part 1 of 4*

66 **ASSN DU BARREAU CANADIEN**...*ASSOCIATIONS*
66 **ASSN DU BARREAU CANADIEN**...*ATTORNEY-BAR ASSOCIATIONS*
66 **CARROLL WALLACE**...*ATTORNEYS*
66 **COMMONWEALTH WAR GRAVES COMM**...*VETERANS' & MILITARY ORGANIZATIONS*
66 **WALACE MARK ATY**...*ATTORNEYS*
110 **R BENNETT**...*RESIDENTIAL*
110 **SUBWAY**...*RESTAURANTS*
110 **SUBWAY**...*FOODS-CARRY OUT*
121 **OTTAWA SHOELUTION**...*SHOE & BOOT REPAIRING*
123 **COMMUNITY FOUNDATIONS-CANADA**...*FOUNDATION-EDUC PHILANTHROPIC RESEARCH*
123 **FEMINIST ALLIANCE FOR INTL**...*WOMEN'S ORGANIZATIONS & SERVICES*
123 **FEMINIST ALLIANCE FOR INTL**...*ASSOCIATIONS*
123 **FIRMA FOREIGN EXCHANGE**...*BANKS*
123 **GLOBAL CLEANING SVC CANADA**...*JANITOR SERVICE*
123 **HIGH COMMISSIONER FOR GUYANA**...*EMBASSIES & LEGATIONS*
123 **HUB OTTAWA**...*OFFICE & DESK SPACE-RENTAL*
123 **HUB OTTAWA**...*STAIR TREADS*
123 **ICONIC CAFE**...*RESTAURANTS*
123 **LEE HECHT HARRISON KNGHTSBRDG**...*EMPLOYMENT CONTRACTORS-TEMPORARY HELP*
123 **LEE HECHT HARRISON KNGHTSBRDG**...*CAREER & VOCATIONAL COUNSELING*
123 **MDA SYSTEMS LTD**...*COMPUTER CONSULTANTS*
123 **MDA SYSTEMS LTD**...*DATA SYSTEMS CONSULTANTS & DESIGNERS*
123 **NIELSEN CO**...*MARKETING CONSULTANTS*
123 **NIELSEN CO**...*FEDERAL GOVERNMENT CONTRACTORS*
123 **NIELSEN CO**...*MARKET RESEARCH & ANALYSIS*
123 **TACTIX GOVERNMENT RELATIONS**...*GOVERNMENT-RELATIONS CONSULTANTS*
123 **TEKSYSTEMS**...*PERSONNEL CONSULTANTS*
123 **TEKSYSTEMS**...*INFORMATION SYSTEM CONSULTANTS*
123 **WELCH LLP**...*STAIR TREADS*
123 **WELCH LLP**...*ACCOUNTANTS*
123 **WP EXPERT**...*NONCLASSIFIED ESTABLISHMENTS*
130 **ABCE LANGUAGE SCHOOL INC**...*LANGUAGE SCHOOLS*
130 **ABCE LANGUAGE SCHOOL INC**...*TRANSLATORS & INTERPRETERS*
130 **ADJUDICATION SERVICES LTD**...*ARBITRATION SERVICES*
130 **ANTHONY MACAULEY ASSOC**...*COMPUTER SERVICES*
130 **BIOTALENT CANADA**...*ASSOCIATIONS*
130 **BRADDA PRINTING SVC**...*PRINTERS*
130 **BRADDA PRINTING SVC**...*PUBLISHING-DESKTOP*
130 **BROCCOLINI CONSTRUCTION INC**...*GENERAL CONTRACTORS*
130 **BUREAU DE PROMOTION COMMERCE**...*NON-PROFIT ORGANIZATIONS*
130 **CANADIAN ALLIANCE-STUDENT ASSN**...*ASSOCIATIONS*
130 **CANADIAN HOUSING-RENEWAL ASSN**...*ASSOCIATIONS*
130 **CARON TRANSLATION CTR LTD**...*TRANSLATORS & INTERPRETERS*
130 **CENTRE DE FORMATION CARON**...*LANGUAGE SCHOOLS*
130 **CENTRE DE TRADUCTION CARON LT**...*TRANSLATORS & INTERPRETERS*
130 **COLONNADE BRIDGEPORT**...*REAL ESTATE MANAGEMENT*
130 **COMPUEASE LEARNING SYSTEM**...*EDUCATIONAL PROGRAMS*
130 **COMPUSULT**...*NONCLASSIFIED ESTABLISHMENTS*
130 **CRESA**...*REAL ESTATE*
130 **DR YVONNE LABELLE**...*PSYCHOLOGISTS*
130 **EGALITE IMMIGRATION LAW**...*ATTORNEYS*
130 **ELECTRICITY SECTOR COUNCIL**...*UTILITIES*
130 **ELECTRICITY SECTOR COUNCIL**...*ELECTRIC COMPANIES*
130 **GENEVA WATCH MATERIAL LTD**...*JEWELERS SUPPLIES (WHOLESALE)*
130 **GILLESPIE REPORTING SVC**...*COURT & CONVENTION REPORTERS*
130 **GUINDON JULIE I ATY**...*ATTORNEYS*
130 **JULIE I GUINDON**...*ATTORNEYS*
130 **KENDRIC SMITH PARTNERS INC**...*MARKETING CONSULTANTS*
130 **KNOWLEDGE CIRCLE**...*EDUCATIONAL CONSULTANTS*
130 **KNOWLEDGE CIRCLE**...*LANGUAGE SCHOOLS*
130 **MCCOY MARCIA**...*PSYCHOTHERAPISTS*
130 **MCCOY MARCIA**...*PSYCHOLOGISTS*
130 **NAIL BAR OTTAWA**...*MANICURING*
130 **NATIONAL PUBLIC RELATIONS**...*PUBLIC RELATIONS COUNSELORS*
130 **NATIONAL PUBLIC RELATIONS**...*ADVERTISING-AGENCIES & COUNSELORS*

*Part 2 of 4*

130 **ONTANRIO RESTAURANT HOTEL**...*ASSOCIATIONS*
130 **RCCFC RESEAU DES CEGEP ET DES**...*EDUCATIONAL CONSULTANTS*
130 **SALON 130**...*BEAUTY SALONS*
130 **VOLLRATH T E DR**...*PHYSICIANS & SURGEONS*
130 **VOLLRATH T E MD**...*PHYSICIANS & SURGEONS*
140 **ARC THE HOTEL**...*HOTELS & MOTELS*
140 **ARC THE HOTEL**...*TOURIST ACCOMMODATIONS*
140 **T LAGROIS**...*RESIDENTIAL*
150 **BRIDGEHEAD COFFEEHOUSE**...*COFFEE SHOPS*
150 **EXPORT DEVELOPMENT CANADA**...*FINANCING*
150 **EXPORT DEVELOPMENT CANADA**...*EXPORT MANAGEMENT*
150 **LAURIER COMPUTER**...*COMPUTER & EQUIPMENT DEALERS*
150 **MARCELLO'S MARKET DELI**...*FOODS-CARRY OUT*
150 **PINEVIEW LOGISTICS**...*LOGISTICS*
150 **R ROTH**...*RESIDENTIAL*
151 **ABM PHYSIOTHERAPY**...*PHYSIOTHERAPISTS*
151 **ACHILLE KABONGO LAW OFFICE**...*ATTORNEYS*
151 **AMBASSADE D'ESPAGNE**...*FEDERAL GOVERNMENT-INTERNATIONAL AFFAIRS*
151 **ATIBA ENTERPRISES LTD**...*BOILERS-REPAIRING & CLEANING*
151 **ATIBA ENTERPRISES LTD**...*LABORATORIES-TESTING*
151 **ATIBA ENTERPRISES LTD**...*CHIMNEY & FIREPLACE CLEANING BUILD/RPR*
151 **ATIBA ENTERPRISES LTD**...*FEDERAL GOVERNMENT CONTRACTORS*
151 **ATIBA ENTERPRISES LTD**...*CONSTRUCTION COMPANIES*
151 **BASHIR MUSTAFA**...*RESIDENTIAL*
151 **BROADBENT INSTITUTE**...*FOUNDATION-EDUC PHILANTHROPIC RESEARCH*
151 **CAMPBELL TREE EXPERTS**...*TREE SERVICE*
151 **CAMPBELL TREE EXPERTS**...*LANDSCAPE CONTRACTORS*
151 **CANADIAN ASSOCIATION-ELIZABETH**...*WOMEN'S ORGANIZATIONS & SERVICES*
151 **CANADIAN ASSOCIATION-ELIZABETH**...*ASSOCIATIONS*
151 **CANADIAN TOURISM HUMAN RSRC**...*ASSOCIATIONS*
151 **CAPITAL PEST CONTROL INC**...*TREE SERVICE*
151 **CEDROM-SNI INC**...*INFORMATION & REFERRAL SVCS*
151 **CONFERENCE-DEFENCE ASSN INST**...*NON-PROFIT ORGANIZATIONS*
151 **CONFERENCE-DEFENCE ASSN INST**...*ASSOCIATIONS*
151 **CRAWFORD**...*INSURANCE*
151 **DAIRY PROCESSORS ASSN-CANADA**...*ASSOCIATIONS*
151 **DALIAN ENTERPRISES INC**...*COMPUTER CONSULTANTS*
151 **EMBASSY OF MONGOLIA**...*EMBASSIES & LEGATIONS*
151 **EMBASSY OF SPAIN**...*FEDERAL GOVERNMENT-INTERNATIONAL AFFAIRS*
151 **EMBASSY OF SPAIN**...*EMBASSIES & LEGATIONS*
151 **FIRM INC**...*COLLECTION AGENCIES*
151 **FIRMA FOREIGN EXCHANGE**...*BANKS*
151 **FIRMA FOREIGN EXCHANGE**...*FOREIGN EXCHANGE BROKERS & DEALERS*
151 **GA INTERGROUP TTAWA**...*ADDICTION TREATMENT CENTERS*
151 **GREG HENDRICK SONS CHIMNEY**...*TREE SERVICE*
151 **GREG HENDRICK SONS CHIMNEY**...*CHIMNEY & FIREPLACE CLEANING BUILD/RPR*
151 **HANSCOMB LIMITED**...*SURVEYORS-QUANTITY*
151 **HDP INC**...*BUSINESS MANAGEMENT CONSULTANTS*
151 **HIGH COMMISSION FOR PAKISTAN**...*FEDERAL GOVERNMENT-INTERNATIONAL AFFAIRS*
151 **HIGH COMMISSION REPUBLIC ZMB**...*INTERNATIONAL AFFAIRS*
151 **HIGH COMMISSIONER OF JAMAICA**...*EMBASSIES & LEGATIONS*
151 **INNOVISION CONSULTING INC**...*COMPUTER CONSULTANTS*
151 **LINDIAN ENTERPRISES INC**...*GLASS COATING & TINTING*
151 **MAD ADS INTERACTIVE INC**...*SALES TRAINING*
151 **PECO PALLET CANADA INC**...*PALLETS & SKIDS-MANUFACTURERS*
151 **RENT A CHEF**...*CATERERS*
151 **WORLD VISION CANADA**...*ORGANIZATIONS*
151 **WORLD VISION CANADA**...*RESEARCH SERVICE*
160 **GEORGE RALEY**...*RESIDENTIAL*
160 **K HAWTHORNE**...*RESIDENTIAL*
160 **RUNNING ROOM**...*SHOES-RETAIL*
160 **RUNNING ROOM**...*SPORTSWEAR-RETAIL*
171 **EDWARD J CUHACI ASSOC ARCHT**...*ARCHITECTS*
171 **HAIR FELLAS BARBERSHOP**...*BEAUTY SALONS*
171 **HAIR FELLAS BARBERSHOP**...*BARBERS*

2023 SLATER STREET
SOURCE: DIGITAL BUSINESS DIRECTORY

*Part 3 of 4*

171 **TIM HORTONS**...*COFFEE SHOPS*
171 **TIM HORTONS**...*DOUGHNUTS*
180 **A THOMAS**...*RESIDENTIAL*
180 **R DEVBREAUX**...*RESIDENTIAL*
185 **ALT HOTEL-OTTAWA**...*HOTELS & MOTELS*
199 **C SEMAAN**...*RESIDENTIAL*
199 **DRY LOOP**...*RESIDENTIAL*
199 **H AHKEN**...*RESIDENTIAL*
199 **J BARRETTE**...*RESIDENTIAL*
199 **J D'SOUZA**...*RESIDENTIAL*
199 **J PAMIC**...*RESIDENTIAL*
199 **K BETTS**...*RESIDENTIAL*
199 **K REEVES**...*RESIDENTIAL*
199 **M BOUCHARD**...*RESIDENTIAL*
199 **N KISIELEWICZ**...*RESIDENTIAL*
199 **NASER FAKHOURI**...*RESIDENTIAL*
199 **P DESSUREAULT-BEAULIEU**...*RESIDENTIAL*
199 **P GOODINGS**...*RESIDENTIAL*
199 **P KENNIS**...*RESIDENTIAL*
208 **C'EST JAPON A SUISHA**...*RESTAURANTS*
208 **M HANRAHAN**...*RESIDENTIAL*
209 **JUICE MONKEY INC**...*RESTAURANTS*
210 **ANTONIO HAIR DESIGN**...*BEAUTY SALONS*
212 **PRESOTEA**...*RESTAURANTS*
215 **TELUS COMMUNICATIONS**...*TELECOMMUNICATIONS CONSULTANTS*
275 **ALTERNACARE**...*EMPLOYMENT AGENCIES & OPPORTUNITIES*
275 **ALTERNACARE**...*HOME HEALTH SERVICE*
275 **ANDRE FILION ASSOC INC**...*AMUSEMENT & RECREATION NEC*
275 **AZERBAIJAN**...*COUNTY GOVERNMENT-GENERAL OFFICES*
275 **AZURE RESSOURCES HUMAINES LTEE**...*EMPLOYMENT AGENCIES & OPPORTUNITIES*
275 **BROWNS CLEANERS**...*CLEANERS*
275 **CANADA EMPLOYMENT-IMMIGRATION**...*LABOR ORGANIZATIONS*
275 **CANADA EMPLOYMENT-IMMIGRATION**...*ASSOCIATIONS*
275 **CANADIAN CONSTRUCTION ASSN**...*ASSOCIATIONS*
275 **CANADIAN ELECTRICITY ASSN**...*ASSOCIATIONS*
275 **CANADIAN PETROLEUM PRODUCTS**...*ASSOCIATIONS*
275 **CAPITAL CAULKING RESTORATION**...*CAULKING CONTRACTORS*
275 **CATALYST LANGUAGE SCHOOL**...*LANGUAGE SCHOOLS*
275 **COWATER INTERNATIONAL INC**...*ENGINEERS-CONSULTING*
275 **COWATER INTERNATIONAL INC**...*ENGINEERS*
275 **CREDIT COUNSELLING SOCIETY**...*CREDIT & DEBT COUNSELING SERVICES*
275 **DARE H R**...*EMPLOYMENT AGENCIES & OPPORTUNITIES*
275 **DARE HUMAN RESOURCES**...*EMPLOYMENT AGENCIES & OPPORTUNITIES*
275 **EASTERN CANADA RESPONSE CORP**...*WATER POLLUTION CONTROL*
275 **EMBASSY OF AZERBAIJAN**...*EMPLOYMENT AGENCIES & OPPORTUNITIES*
275 **EMBASSY OF AZERBAIJAN**...*STATE GOVERNMENT-INTERNATIONAL AFFAIRS*
275 **EMBASSY OF ITALY**...*EMBASSIES & LEGATIONS*
275 **ENER NOC INC**...*ENERGY CONSERVATION & MGMT CONSULTANTS*
275 **GRACE GEORGE PARALEGAL SVC**...*SERVICES NEC*
275 **HORLER INFONNATION INC**...*TAX CONSULTANTS*
275 **IMPERIAL BARBER SHOP**...*BARBERS*
275 **INNOSIV ENGINEERING INC**...*ENGINEERS-CONSULTING*
275 **INNOSIV ENGINEERING INC**...*ENGINEERS*
275 **INTEGRATED LEGAL SVC**...*ATTORNEYS*
275 **INTERCAN DEVELOPMENT CO**...*FEDERAL GOVERNMENT CONTRACTORS*
275 **INTERLACE SOUNDS**...*LIGHTING CONSULTANTS*
275 **JACQUES BAHIMANGA LAW OFFICE**...*FEDERAL GOVERNMENT CONTRACTORS*
275 **JACQUES BAHIMANGA LAW OFFICE**...*ASSOCIATIONS*
275 **JACQUES BAHIMANGA LAW OFFICE**...*NON-PROFIT ORGANIZATIONS*
275 **JLL**...*REAL ESTATE*
275 **JOB JOY**...*CAREER & VOCATIONAL COUNSELING*
275 **KAFI PSYCHOTHERAPY SVC**...*PSYCHOTHERAPISTS*
275 **KCI KETCHUM CANADA**...*FUND RAISING COUNSELORS & ORGANIZATIONS*
275 **LANSDOWNE TECHNOLOGIES INC**...*STAIR TREADS*
275 **LANSDOWNE TECHNOLOGIES INC**...*BUSINESS MANAGEMENT CONSULTANTS*

*Part 4 of 4*

275 **MAID FRESH HOME CLEANING**...*MAID & BUTLER SERVICE*
275 **MAID FRESH HOME CLEANING SVC**...*MAID & BUTLER SERVICE*
275 **MARUSYK MILLER SWAIN LLP**...*ATTORNEYS*
275 **MAX DIGITAL**...*COMPUTER CONSULTANTS*
275 **MAXIM TECHNOLOGY**...*INFORMATION SYSTEM CONSULTANTS*
275 **MBM INTELLECTUAL PROPERTY LAW**...*ATTORNEYS*
275 **MCINTOSH PERRY CONSLTNG ENGRS**...*ENGINEERS*
275 **MINING ASSOCIATION OF CANADA**...*ASSOCIATIONS*
275 **MULTIPLEX HOLDINGS**...*MARKETING PROGRAMS & SERVICES*
275 **NATIONAL JUDICIAL INSTITUTE**...*BANKS*
275 **NHSS NATL HEALTH SAFETY**...*FIRST AID SUPPLIES*
275 **OLAV CONSULTING CORP**...*COMPUTERS-NETWORKING*
275 **ONECAD SOLUTIONS LTD**...*ENGINEERS*
275 **ONECAD SOLUTIONS LTD**...*CAD SYSTEMS & SERVICES*
275 **PENTELAR CONSULTING**...*COMPUTER CONSULTANTS*
275 **PERKINS WILLS CANADA**...*ARCHITECTS*
275 **PROFF**...*INFORMATION RETRIEVAL SYSTS/EQUIP (WHOL)*
275 **PROFF**...*RECORDS-MANAGEMENT CONSULTANTS*
275 **PUBLIC SERVICE ALLIANCE-CANADA**...*LABOR ORGANIZATIONS*
275 **PUBLIC SERVICE ALLIANCE-CANADA**...*ASSOCIATIONS*
275 **QUANTTN MANAGEMENT SVC LTD**...*EMPLOYMENT AGENCIES & OPPORTUNITIES*
275 **QUANTTN MANAGEMENT SVC LTD**...*NURSES & NURSES' REGISTRIES*
275 **SIBERNAME**...*INTERNET SERVICE*
275 **SIBERNAME CANADIAN WEB HOSTING**...*INTERNET SERVICE*
275 **SINPSON ASSOC CONSLTNG ENGRS**...*ENGINEERS-CONSULTING*
275 **SINPSON ASSOC CONSLTNG ENGRS**...*ENGINEERS*
275 **SMOKE VERSUS VAPOR**...*ELECTRONIC CIGARETTES*
275 **SOCIETE D'INTERVENTION**...*WATER POLLUTION CONTROL*
275 **SOLITEK SYSTEMS INC**...*COMPUTERS-NETWORKING*
275 **SONALCO INC**...*CASH REGISTERS & SUPPLIES (WHOLESALE)*
275 **SONALCO INC**...*CASH REGISTERS & SUPPLIES-MANUFACTURERS*
275 **SPR ASSOC**...*MARKET RESEARCH & ANALYSIS*
275 **STALTARI COMMERCIAL REAL EST**...*REAL ESTATE MANAGEMENT*
275 **STALTARI COMMERCIAL REAL EST**...*REAL ESTATE BUYERS & BROKERS*
275 **STRATEGIC RELATIONSHIPS SLTNS**...*BUSINESS MANAGEMENT CONSULTANTS*
275 **TIM HORTONS**...*COFFEE SHOPS*
275 **TIM HORTONS**...*DOUGHNUTS*
275 **VELIKA REALTY INC**...*REAL ESTATE*
275 **VISA SERVICES CANADA**...*PHOTOGRAPHERS-PASSPORT*
275 **VISA SERVICES CANADA**...*RADIO COMMUNICATION EQUIP & SYSTEMS-WHOL*
275 **WWF-CANADA**...*ENVIRONMENTAL CONSERVATION/ECOLOGCL ORG*
275 **WWF-CANADA**...*FAMILY & CHILDREN SERVICES*
275 **WWF-CANADA**...*CHARITABLE INSTITUTIONS*
275 **WWF-CANADA**...*OTHER SOCIAL ADVOCACY ORGANIZATIONS*
280 **CALICO EXPRESSIONS INC**...*FLORISTS-RETAIL*
280 **CANADA URGENCES NUCLEAIRES**...*GOVERNMENT OFFICES-US*
280 **CANADIAN NUCLEAR SAFETY COMMN**...*GOVERNMENT OFFICES-US*
280 **MARCELLO'S MARKET DELI III**...*RESTAURANTS*
280 **SALON EID**...*BEAUTY SALONS*
300 **BROOFIDELD PROPERTIES**...*REAL ESTATE MANAGEMENT*
300 **C'EST FOU BLOW DRY INC**...*BEAUTY SALONS*
300 **GREEN REBEL**...*RESTAURANTS*
300 **INS MARKET**...*CONVENIENCE STORES*
300 **JAMALS DESIGNER SPA**...*BEAUTY SALONS*
300 **PERMA SMILE**...*DENTAL HYGIENISTS*
300 **PERMNA SMILE DDS**...*DENTISTS*



*140 total records. Part 1 of 3*

44 **D'ARCY MCGEE'S**...*RESTAURANTS*
44 **D'ARCY MCGEE'S**...*PUBS*
46 **CR CITY**...*SIGHTSEEING TOURS*
46 **HAUNTED WALK OF OTTAWA**...*TOURIST ATTRACTIONS*
46 **IMPERIAL BARBER SHOP**...*BARBERS*
46 **SEE OUR CITY**...*SIGHTSEEING TOURS*
50 **ALYEA'S JEWELLERS LTD**...*JEWELERS-RETAIL*
56 **CANADIAN ORGANIC GROWERS**...*NONCLASSIFIED ESTABLISHMENTS*
56 **CONFLUENCE CONSULTING**...*BUSINESS MANAGEMENT CONSULTANTS*
56 **COPYRIGHT BOARD OF CANADA**...*SCHOOLS*
56 **COPYRIGHT BOARD OF CANADA**...*GOVERNMENT OFFICES-US*
56 **DOHERTY-ASSOC INVSTMNT COUNSEL**...*INVESTMENTS*
56 **DOHERTY-ASSOC INVSTMNT COUNSEL**...*FINANCIAL ADVISORY SERVICES*
56 **NANOS RESEARCH**...*MARKET RESEARCH & ANALYSIS*
56 **RUTHERFORD MCKAY ASSOC-CLEAR**...*ATTORNEYS*
56 **SPRING2 INNOVATION**...*NONCLASSIFIED ESTABLISHMENTS*
56 **SSI CANADA INC**...*COMPUTER CONSULTANTS*
56 **TRADE FACILITATION OFC CANADA**...*ASSOCIATIONS*
56 **USC CANADA**...*ORGANIZATIONS*
58 **POST OFFICE**...*POST OFFICES*
59 **PARLIAMENT PARTIES**...*CAMPING EQUIPMENT-RENTING*
62 **RIVIERA**...*RESTAURANTS*
62 **SPARKS AUCTIONS**...*AUCTIONEERS*
62 **SPARKS AUCTIONS**...*STAMPS FOR COLLECTORS*
63 **ICL IMPACT COACHING LINGUISTIC**...*SCHOOLS*
63 **MCC OTTAWA**...*CHARITABLE INSTITUTIONS*
63 **MCC OTTAWA**...*RELIGIOUS ORGANIZATIONS*
63 **RICHARD M HOFER ASSOC LTD**...*BUSINESS MANAGEMENT CONSULTANTS*
63 **RIDEAU INSTITUTE**...*NON-PROFIT ORGANIZATIONS*
67 **LA MODE HAIR STUDIO**...*BEAUTY SALONS*
71 **DIXON JEWELLERS**...*JEWELRY-MANUFACTURERS*
71 **DIXON JEWELLERS**...*JEWELERS-RETAIL*
71 **ERNEST JOHNSON ANTIQUES**...*ANTIQUES-DEALERS*
73 **SEVENTY THREE RESTAURANT**...*RESTAURANTS*
75 **MARTIN CONBOY LIGHTING DESIGN**...*LIGHTING CONSULTANTS*
79 **A2 PRET-A-PORTER**...*WOMEN'S APPAREL-RETAIL*
83 **SNOW GOOSE GALLERY**...*ART GALLERIES & DEALERS*
83 **SNOW GOOSE GALLERY**...*GIFT SHOPS*
85 **SERVICES ESPERANTO**...*RESIDENTIAL*
87 **VIE BELLA**...*FOOD PRODUCTS & MANUFACTURERS*
87 **VIE BELLA**...*BAKERS-RETAIL*
89 **QUICHUA INTERNATIONAL**...*GIFT SHOPS*
90 **COUR FEDERALE DU CANADA**...*GOVERNMENT OFFICES-US*
90 **COURT MARTIAL APPEAL COURT-CND**...*GOVERNMENT OFFICES-US*
90 **FEDERAL COURT**...*FEDERAL GOVERNMENT-COURTS*
90 **MAPLE LEAF PROPERTY MANAG**...*REAL ESTATE MANAGEMENT*
90 **RBC ROYAL BANK**...*BANKS*
96 **BRIDGEHEAD COFFEEHOUSE**...*COFFEE SHOPS*
98 **FRESHII**...*FOODS-CARRY OUT*
98 **FRESHII**...*RESTAURANTS*
100 **ABACUS DATA INC**...*MARKET RESEARCH & ANALYSIS*
100 **GOUVERNEMENT DES TERRITOIRES**...*GOVERNMENT OFFICES-STATE*
100 **OTTAWA ASSET MANAGEMENT INC**...*MANAGEMENT SERVICES*
100 **OTTAWA ASSET MANAGEMENT INC**...*RETIREMENT COMMUNITIES & HOMES*
100 **SOUND VEST CPTL MGMT**...*FINANCIAL ADVISORY SERVICES*
100 **SPARKS STREET MALL MANAGEMENT**...*REAL ESTATE MANAGEMENT*
100 **STAPLEY GROUP**...*NONCLASSIFIED ESTABLISHMENTS*
100 **SUMMA STRATEGIES CANADA INC**...*GOVERNMENT-RELATIONS CONSULTANTS*
101 **RODRIGUEZ ROCHE**...*RESIDENTIAL*
107 **PARLIAMENT PUB**...*FOODS-CARRY OUT*
107 **PARLIAMENT PUB**...*CATERERS*
107 **PARLIAMENT PUB**...*BARS*
111 **CENTER FOR THE STUDY OF LIVING**...*ECONOMIC RESEARCH & ANALYSIS*
111 **CHREOD ASSOCIATES**...*BUSINESS MANAGEMENT CONSULTANTS*
111 **P CHAMPAIGN**...*RESIDENTIAL*
115 **CANADA'S FOUR CORNERS**...*CRAFT SUPPLIES*

*Part 2 of 3*

119 **CIBC**...*REAL ESTATE LOANS*
126 **D YOUNG**...*RESIDENTIAL*
126 **M INVESTEMENTS**...*RESIDENTIAL*
126 **M INVESTMETNS**...*RESIDENTIAL*
126 **M INVESTMETNTS**...*RESIDENTIAL*
126 **MORGUARD**...*APARTMENTS*
126 **MORGUARD**...*REAL ESTATE*
126 **S THREEOFOUR**...*RESIDENTIAL*
132 **GRECO LEAN FIT**...*EXERCISE & PHYSICAL FITNESS PROGRAMS*
134 **HALPIN DAVID J DDS**...*DENTISTS*
134 **SMILES ON SPARKS**...*DENTISTS*
136 **SUBWAY**...*RESTAURANTS*
136 **SUBWAY**...*FOODS-CARRY OUT*
139 **ALBERT OPTICIANS**...*OPTICIANS*
140 **SUSHI SHOP**...*FOODS-CARRY OUT*
140 **SUSHI SHOP**...*RESTAURANTS*
141 **MORGANTE MENSWEAR LTD**...*WOMEN'S APPAREL-RETAIL*
141 **MORGANTE MENSWEAR LTD**...*MEN'S CLOTHING & FURNISHINGS-RETAIL*
143 **PLANET NEWS**...*MAGAZINES-DEALERS*
145 **JEWELLERY PLUS**...*JEWELERS-RETAIL*
152 **YESTERDAY'S RESTAURANT**...*FOODS-CARRY OUT*
152 **YESTERDAY'S RESTAURANT**...*RESTAURANTS*
156 **BIER MARKT**...*RESTAURANTS*
159 **BELLO UOMO**...*CLOTHING-WHOLESALE*
165 **AGENCE FRANCE PRESSE**...*NEWSPAPER FEATURE SYNDICATES*
165 **MEDIA Q INC**...*MEDIA MONITORING*
165 **MEDIA Q INC**...*RESEARCH SERVICE*
165 **PRESSE CANADIENNE**...*NEWS DEALERS*
165 **PRESSE CANADIENNE**...*NEWS SERVICE*
165 **REUTERS**...*NEWS SERVICE*
165 **REUTERS**...*NEWSPAPERS (PUBLISHERS)*
167 **IN TOUCH WITH HEALTH**...*SPAS-BEAUTY & DAY*
167 **IN TOUCH WITH HEALTH**...*ESTHETICIANS*
171 **GOODWIN GRENVILLE L DR-SPARKS**...*OPTOMETRISTS OD*
173 **SHOE BOX**...*SHOES-RETAIL*
179 **OTTAWA LEATHER GOODS LTD**...*BALLOONS-NOVELTY & TOY*
179 **OTTAWA LEATHER GOODS LTD**...*LUGGAGE-REPAIRING*
179 **OTTAWA LEATHER GOODS LTD**...*WOMEN'S APPAREL-RETAIL*
200 **HILL TIMES PUBLISHING INC**...*NEWS DEALERS*
200 **HILL TIMES PUBLISHING INC**...*NEWSPAPERS (PUBLISHERS)*
200 **TIM HORTONS**...*COFFEE & TEA*
200 **TIM HORTONS**...*DOUGHNUTS*
202 **DAHAVLAND CAPITAL**...*REAL ESTATE MANAGEMENT*
204 **ATM**...*AUTOMATED TELLER MACHINES*
206 **TRUE BIJOUX**...*GEMOLOGISTS*
206 **TRUE BIJOUX**...*JEWELERS-RETAIL*
208 **PEP NINO'S**...*RESTAURANTS*
208 **TOSSLT UP**...*RESTAURANTS*
210 **BRIXTON'S BRITISH PUB**...*FOODS-CARRY OUT*
210 **BRIXTON'S BRITISH PUB**...*PUBS*
220 **HOWARD FINE JWLLRS CSTM DSGNRS**...*GEMOLOGISTS*
220 **HOWARD FINE JWLLRS CSTM DSGNRS**...*JEWELERS-RETAIL*
240 **3 BREWERS**...*BREWERS*
240 **3 BREWERS**...*RESTAURANTS*
240 **360 CENTRE INC**...*NONCLASSIFIED ESTABLISHMENTS*
240 **BENTON'S FASHION INC**...*CLOTHING-WHOLESALE*
240 **CORNER KITCHEN**...*BAKERS-RETAIL*
240 **DANIEL FOR JERSEYS**...*RECREATION CENTERS*
240 **ELISA G**...*BALLOONS-NOVELTY & TOY*
240 **FAIRWEATHER**...*BALLOONS-NOVELTY & TOY*
240 **JIMMY THE GREEK RESTO**...*FOODS-CARRY OUT*
240 **JOENETTE INC**...*BALLOONS-NOVELTY & TOY*
240 **MARCELLO'S DELI MARKET**...*RESTAURANTS*
240 **MARCELLO'S DELI MARKET**...*FOODS-CARRY OUT*
240 **MERHI QUALITY SHOE REPAIR**...*SHOE & BOOT REPAIRING*
240 **REXALL**...*PHARMACIES*
240 **REXALL**...*POST OFFICES*
240 **SHEAR HEAVEN**...*BEAUTY SALONS*

2023 SPARKS STREET
SOURCE: DIGITAL BUSINESS DIRECTORY

*Part 3 of 3*

240 **SPARKS DENTAL CLINIC**...*DENTISTS*
240 **SUBWAY**...*FOODS-CARRY OUT*
240 **SUBWAY**...*RESTAURANTS*
240 **TIMOTHY'S WORLD COFFEE**...*COFFEE SHOPS*
240 **TIMOTHY'S WORLD COFFEE**...*FOODS-CARRY OUT*
240 **TUTTO PASTA FASTA PASTA**...*FOODS-CARRY OUT*

304 total records. Part 1 of 5

73 LEGAL AID ONTARIO...LEGAL SERVICES
73 LEGAL AID ONTARIO...ARBITRATION SERVICES
75 ADJELEIAN ALLEN RUBELI LTD...ENGINEERS
75 ADJELEIAN ALLEN RUBELI LTD...MACHINE SHOPS (MFRS)
75 ASSOCIATION-PROF EXECUTIVES...NON-PROFIT ORGANIZATIONS
75 CANADIAN CENTRE FOR SUBSTANCE...SOCIAL SERVICE & WELFARE ORGANIZATIONS
75 CANADIAN CENTRE FOR SUBSTANCE...ALCOHOLISM INFORMATION & TREATMENT CTRS
75 CANADIAN HARD OF HEARING ASSN...SOCIAL SERVICE & WELFARE ORGANIZATIONS
75 CANADIAN OWNERS PILOTS ASSN...NON-PROFIT ORGANIZATIONS
75 DIL DISEGNO INTERIORS LTD...GENERAL CONTRACTORS
75 DIL DISEGNO INTERIORS LTD...MAPS-DEALERS
75 DIL DISEGNO INTERIORS LTD...BUILDING DESIGNERS
75 DIL DISEGNO INTERIORS LTD...ARCHITECTURAL ILLUSTRATORS
75 DIL DISEGNO INTERIORS LTD...MAPPING SERVICES (WHLS)
75 DOWNTOWN TRAVEL MEDICINE CLNC...PHYSICIANS & SURGEONS
75 DOWNTOWN TRAVEL MEDICINE CLNC...DENTISTS
75 DUBUISSON LAW OFFICE...ASSOCIATIONS
75 EMBASSY OF THE STATE-ERITRIA...EMBASSIES & LEGATIONS
75 EMBASSY-THE STATE-ERITREA...INTERNATIONAL AFFAIRS
75 EMEJUAIWE LAW OFFICE...ASSOCIATIONS
75 ENG HARMONICS...MOTION PICTURE FILM-STORAGE
75 ENGINEERING HARMONICS...ENGINEERS
75 ENGINEERING HARMONICS...MOTION PICTURE FILM-STORAGE
75 FORUM OF FEDERATIONS...FEDERAL GOVERNMENT CONTRACTORS
75 HEWITT HEWITT NESBITT REID...ASSOCIATIONS
75 INTERCHANGE PUBLIC AFFAIRS...COMMUNICATIONS CONSULTANTS
75 INUIT CIRCUMPOLAR CONCIL INC...POLITICAL ORGANIZATIONS
75 INUIT CIRCUMPOLAR CONCIL INC...NON-PROFIT ORGANIZATIONS
75 INUIT TAPIRIIT KANATAMI...NON-PROFIT ORGANIZATIONS
75 JOHN ALLAN LAW OFFICE...ASSOCIATIONS
75 JOHN ALLAN LAW OFFICE...BUSINESS SERVICES NEC
75 NATIONAL ABORIGINAL CAPITAL...NON-PROFIT ORGANIZATIONS
75 NATIONAL ABORIGINAL CAPITAL...NATIVES SERVICE ORGANIZATIONS
75 OTTAWA COMMUNITY FOUNDATION...FOUNDATION-EDUC PHILANTHROPIC RESEARCH
75 QMR STAFFING SOLUTIONS INC...EMPLOYMENT CONTRACTORS-TEMPORARY HELP
75 QMR STAFFING SOLUTIONS INC...PERSONNEL CONSULTANTS
75 RWDI AIR INC...ENGINEERS
75 SCHOLZ PETRA-A DDS...DENTISTS
75 SCHOLZ PETRA-ANDREA DR...DENTISTS
75 TULAI CRISTINA MD...PHYSICIANS & SURGEONS
75 WEINER L S MD...PHYSICIANS & SURGEONS
75 XENTEL DM INC...FUND RAISING COUNSELORS & ORGANIZATIONS
75 XENTEL DM INC...CALL CENTERS
85 ADDELMAN BAUM GILBERT...ASSOCIATIONS
85 ADDELMAN JOSEPH ATY...ASSOCIATIONS
85 AJEFO...NON-PROFIT ORGANIZATIONS
85 AMBASSADE D'HAITI...EMBASSIES & LEGATIONS
85 BODY-MIND CONTINUUM-MASSAGE...ALTERNATIVE MEDICINE
85 CHRISTIAN EMBASSY OF CANADA...NON-PROFIT ORGANIZATIONS
85 CHRISTIAN EMBASSY OF CANADA...ASSOCIATIONS
85 CLIFFORD VINCENT ATY...ASSOCIATIONS
85 CRESTVIEW...COMMUNICATIONS CONSULTANTS
85 EMBASSY OF HAITI...INTERNATIONAL AFFAIRS
85 EVANS MARCUS...EVENTS-SPECIAL
85 GILBERT JASON ATY...ASSOCIATIONS
85 INTEGRATED LEGAL SVC...ASSOCIATIONS
85 SWIFT TRADE SECURITIES...INVESTMENTS
85 TALENTCOR...EMPLOYMENT CONTRACTORS-TEMPORARY HELP
85 TALENTCOR...PERSONNEL CONSULTANTS
85 TRADEX MANAGEMENT INC...MUTUAL FUNDS
85 VALCOM CONSULTING GROUP INC...ENGINEERS
85 VALCOM CONSULTING GROUP INC...INFORMATION SYSTEM CONSULTANTS
85 VARD MARINE...WELDING
85 VARD MARINE...MACHINE SHOPS (MFRS)
88 CAPITAL HILL HOTEL SUITES...CATERERS

2021 ALBERT STREET
SOURCE: DIGITAL BUSINESS DIRECTORY

Part 2 of 5

88 CAPITAL HILL HOTEL SUITES...HOTELS & MOTELS
100 PACESETTER TRAVEL...TRAVEL AGENCIES & BUREAUS
111 ALEX WAKTER DDS...DENTISTS
111 ALEX WAKTER DDS...SOCIAL SERVICE & WELFARE ORGANIZATIONS
111 ASIAN GOURMET...FOODS-CARRY OUT
111 BEAUTY BOUTIQUE BY SHOPPERS...LINGERIE
111 CHEESY PIZZA PASTA...FOODS-CARRY OUT
111 DENTALCORP HEALTH SVC U LP...DENTISTS
111 HILLARY'S CLEANERS...CLEANERS
111 HILLARY'S CLEANERS...BRIDAL GOWN PRESERVATION SERVICE
111 INTERNATIONAL NEWS...MAGAZINES-DEALERS
111 INTERNATIONAL NEWS...AUTOMOBILE RACING CAR EQUIPMENT
111 INTERNATIONAL NEWS...RACE TRACK EQUIPMENT & SUPPLIES
111 KEBOB KEBOB RESTAURANT...FOODS-CARRY OUT
111 LCBO...LIQUORS-RETAIL
111 OTTAWA CHIROPRACTIC NATURAL...MASSAGE THERAPISTS
111 OTTAWA DOWNTOWN DENTIST...DENTISTS
111 PHULERO DOLA THE SWING-FLOWERS...FLORISTS-RETAIL
111 SECOND CUP...COFFEE SHOPS
111 SHAKEYS DELI...FOODS-CARRY OUT
111 SHOPPERS DRUG MART...PHARMACIES
111 SHOPPERS DRUG MART...PHYSICIANS & SURGEONS EQUIP & SUPLS-WHLS
111 SUBWAY...FOODS-CARRY OUT
111 SUSHI SHOP...FOODS-CARRY OUT
111 TASHA'S FINE FOODS...CATERERS
111 THAI EXPRESS...FOODS-CARRY OUT
111 WAKTER ALEX DDS...DENTISTS
116 ATM...AUTOMATED TELLER MACHINES
116 CANADIAN APPAREL FEDERATION...NON-PROFIT ORGANIZATIONS
116 CANADIAN CANCER SOCIETY...HEALTH CARE INSTRUCTION
116 CANADIAN CANCER SOCIETY...GOVERNMENT OFFICES-CITY, VILLAGE & TWP
116 CANADIAN TAXPAYERS FEDERATION...ASSOCIATIONS
116 CANADIAN TAXPAYERS FEDERATION...TAX ADVOCACY
116 CANADIANPPC...NONCLASSIFIED ESTABLISHMENTS
116 CENTRAIDE-UNITED WAY OF CANADA...SOCIAL SERVICE & WELFARE ORGANIZATIONS
116 D B CANADA LTD...MARKETING PROGRAMS & SERVICES
116 D B CANADA LTD...ADVERTISING-AGENCIES & COUNSELORS
116 DANIELS LAW FIRM...ASSOCIATIONS
116 DERMIS ADVANCED SKIN CARE...SKIN TREATMENTS
116 ENVIRONICS RESEARCH GROUP...MARKETING CONSULTANTS
116 EXECHEALTH INC...DENTISTS
116 EXECHEALTH INC...MEDICAL & SURGICAL SVC ORGANIZATIONS
116 FAIRSTONE FINANCIAL INC...FINANCIAL ADVISORY SERVICES
116 FLAHERTY MCCARTHY LLP...ASSOCIATIONS
116 FORGET SMITH MOREL...ASSOCIATIONS
116 GREEN PARTY OF CANADA...POLITICAL ORGANIZATIONS
116 INTERNATIONAL ORGANIZATION...ORGANIZATIONS
116 M S LEGAL MANAGEMENT LTD...ASSOCIATIONS
116 MANPOWER...CHAUFFEUR SERVICE
116 MANPOWER...EMPLOYMENT CONTRACTORS-TEMPORARY HELP
116 MAPLE SERVICES GROUP...SERVICES NEC
116 ORANGUTECH...NONCLASSIFIED ESTABLISHMENTS
116 PROTRANSLATION...TRANSLATORS & INTERPRETERS
116 QUEBEC INC...NONCLASSIFIED ESTABLISHMENTS
116 R WILLIAM WRAY ASSOC...ATTORNEYS
116 R WILLIAM WRAY ASSOC...ASSOCIATIONS
116 RADIO ADVISORY BOARD OF CANADA...NON-PROFIT ORGANIZATIONS
116 RAYMOND CHABOT...BANKRUPTCY SERVICE
116 RAYMOND CHABOT...FINANCING CONSULTANTS
116 RCGT CONSULTING...TAX RETURN PREPARATION & FILING
116 RCGT CONSULTING...ACCOUNTANTS
116 REAL WOMEN OF CANADA...WOMEN'S ORGANIZATIONS & SERVICES
116 REAL WOMEN OF CANADA...NON-PROFIT ORGANIZATIONS
116 SOFTCHOICE CORP...COMPUTER SERVICES
116 SOLID VISA...ASSOCIATIONS
116 TIDAL CONSULTING...EMPLOYMENT CONTRACTORS-TEMPORARY HELP
116 UNION-NATL DEFENSE EMPLOYEES...LABOR ORGANIZATIONS

*Part 3 of 5*

130 **ACHILLE KABONGO LAW OFFICE**...*ASSOCIATIONS*
130 **ADIRONDACK HR**...*EMPLOYMENT CONTRACTORS-TEMPORARY HELP*
130 **AFEX**...*COIN DEALERS SUPPLIES & ETC*
130 **AFEX**...*REAL ESTATE LOANS*
130 **AIM GROUP**...*EMPLOYMENT CONTRACTORS-TEMPORARY HELP*
130 **ALBANIAN EMBASSY**...*EMBASSIES & LEGATIONS*
130 **ALBERT STREET DENTISTRY**...*DENTISTS*
130 **ALBERT TOWER INC**...*REAL ESTATE DEVELOPERS*
130 **AMBASSADE D'HONDURAS**...*EMBASSIES & LEGATIONS*
130 **AROUND THE CORNER**...*GIFT SHOPS*
130 **ASSOCIATION OF CONSLTNG ENGRNG**...*NON-PROFIT ORGANIZATIONS*
130 **BIOTECANADA**...*NON-PROFIT ORGANIZATIONS*
130 **BIRD RICHARD**...*ASSOCIATIONS*
130 **BIRD STEPHEN ATY**...*ASSOCIATIONS*
130 **BRUCE POWER**...*GOVERNMENT-RELATIONS CONSULTANTS*
130 **CANADIAN COUNCIL OF ARCHIVES**...*NON-PROFIT ORGANIZATIONS*
130 **CANADIAN HISTORICAL ASSN**...*NON-PROFIT ORGANIZATIONS*
130 **CANADIAN NUCLEAR ASSN**...*NON-PROFIT ORGANIZATIONS*
130 **CANADIAN PROPANE**...*PROPANE (LP) GAS*
130 **CANADIAN PROPANE**...*NON-PROFIT ORGANIZATIONS*
130 **CANADIAN SEED TRADE ASSN**...*NON-PROFIT ORGANIZATIONS*
130 **CAPITAL TOWING**...*TOWING-TRUCK*
130 **CARLSON WAGONLIT TRAVEL**...*TRAVEL AGENCIES & BUREAUS*
130 **CCSPA**...*BUSINESS & TRADE ORGANIZATIONS*
130 **CIC CONFERENCE INTERPRETERS**...*TRANSLATORS & INTERPRETERS*
130 **CLINIQUE DE PHYSIOTHERAPIE**...*PHYSIOTHERAPISTS*
130 **CLINIQUE KILLENS REID**...*PHYSICIANS & SURGEONS*
130 **COMMUNITY RADIO FUND OF CANADA**...*NON-PROFIT ORGANIZATIONS*
130 **COMP EMBASSY OF HONDURAS**...*INTERNATIONAL AFFAIRS*
130 **CONSERVATIVE PARTY OF CANADA**...*POLITICAL ORGANIZATIONS*
130 **CRABTREE FOUNDATION**...*ASSOCIATIONS*
130 **CREDIT COUNSELLING SOCIETY**...*E-COMMERCE*
130 **DEFENSE ATTACHE OF PERU**...*EMBASSIES & LEGATIONS*
130 **DEFENSE ATTACHE OF PERU**...*INTERNATIONAL AFFAIRS*
130 **EAST COMMUNICATIONS**...*COMMUNICATIONS*
130 **EAST COMMUNICATIONS**...*TRANSLATORS & INTERPRETERS*
130 **EMBASSY CONNECTIONS CANADA**...*NON-PROFIT ORGANIZATIONS*
130 **EMBASSY OF BELARUS**...*INTERNATIONAL AFFAIRS*
130 **EMBASSY OF BOLIVIA**...*EMBASSIES & LEGATIONS*
130 **EMBASSY OF BOLIVIA**...*INTERNATIONAL AFFAIRS*
130 **EMBASSY OF BOSNIA HERCEGOVINA**...*INTERNATIONAL AFFAIRS*
130 **EMBASSY OF GUATEMALA**...*EMBASSIES & LEGATIONS*
130 **EMBASSY OF GUATEMALA**...*INTERNATIONAL AFFAIRS*
130 **EMBASSY OF PANAMA**...*EMBASSIES & LEGATIONS*
130 **EMBASSY OF PARAGUAY**...*EMBASSIES & LEGATIONS*
130 **EMBASSY OF PERU CHANCELLERY**...*EMBASSIES & LEGATIONS*
130 **EMBASSY OF-REPUBLIC-MACEDONIA**...*EMBASSIES & LEGATIONS*
130 **EMBASSY-THE REPUBLIC-BELARUS**...*EMBASSIES & LEGATIONS*
130 **EMBASSY-THE REPUBLIC-MACEDONIA**...*INTERNATIONAL AFFAIRS*
130 **EVANGELICAL CHRISTIAN**...*RELIGIOUS ORGANIZATIONS*
130 **FOCUS GRAPHITE INC**...*MINING CONTRACTORS*
130 **FOCUS GRAPHITE INC**...*MINES-EXPLORATION*
130 **GERAMI LAW PC**...*ASSOCIATIONS*
130 **GRAFOID INC**...*MINING COMPANIES*
130 **GRAND CANADA ENGINEERING LTD**...*MACHINE SHOPS (MFRS)*
130 **GRAND CANADA ENGINEERING LTD**...*ENGINEERS*
130 **HELMETS TO HARDHATS**...*EMPLOYMENT CONTRACTORS-TEMPORARY HELP*
130 **HIGH COMMISSION OF THE KINGDOM**...*EMBASSIES & LEGATIONS*
130 **HIGH COMMISSION-THE KINGDOM**...*INTERNATIONAL AFFAIRS*
130 **HOTEL ASSOCIATION OF CANADA**...*NON-PROFIT ORGANIZATIONS*
130 **IBISKA TELECOM**...*COMPUTERS-NETWORKING*
130 **IMAGINE CANADA**...*ORGANIZATIONS*
130 **INTER-AMERICAN INST-CO-OPRTN**...*ORGANIZATIONS*
130 **INTERLANGUE LANGUAGE SCHOOL**...*LANGUAGE SCHOOLS*
130 **INTERLANGUES**...*LANGUAGE SCHOOLS*
130 **INTERLANGUES LANGUAGE SCHOOL**...*LANGUAGE SCHOOLS*
130 **INTERLANGUES LANGUAGE SCHOOL**...*SCHOOLS*
130 **IZZARD JOHN A DDS**...*DENTISTS*

2021 ALBERT STREET
SOURCE: DIGITAL BUSINESS DIRECTORY

*Part 4 of 5*

130 **JAMIE BROOKS ASSOC**...*PSYCHOLOGISTS*
130 **KJA CONSULTANTS INC**...*ELEVATOR CONSULTANTS*
130 **LORIMER PUBLIC AFFAIRS**...*GOVERNMENT-RELATIONS CONSULTANTS*
130 **MCCORD TRAVEL MANAGEMENT LTD**...*TRAVEL AGENCIES & BUREAUS*
130 **METCALFE REALTY CO**...*OFFICE & DESK SPACE-RENTAL*
130 **METCALFE REALTY CO**...*PUBLISHERS (MFRS)*
130 **METVIEW REALTY LTD**...*REAL ESTATE INSPECTION*
130 **METVIEW REALTY LTD**...*REAL ESTATE BUYERS & BROKERS*
130 **NATURAL BALANCE MASSAGE THRPY**...*ALTERNATIVE MEDICINE*
130 **NEW FEDERATION**...*ADVERTISING-AGENCIES & COUNSELORS*
130 **NUNAVUT TUNNGAVIK INC**...*CHURCHES*
130 **OTTAWA TOURISM**...*EVENTS-SPECIAL*
130 **OTTAWA TOURISM**...*MARKETING PROGRAMS & SERVICES*
130 **PRINTING HOUSE**...*COMMERCIAL PRINTING NEC (MFRS)*
130 **PUBLIC POLICY FORUM**...*NON-PROFIT ORGANIZATIONS*
130 **RAINBOW TRANSLATION SVC INC**...*TRANSLATORS & INTERPRETERS*
130 **SETC TRAINING**...*TRAINING CONSULTANTS*
130 **SETC TRAINING**...*FEDERAL GOVERNMENT CONTRACTORS*
130 **STEPHANO MEN'S WEAR TLRNG**...*CLOTHING-WHOLESALE*
130 **STRIA LITHIUM INC**...*MINING COMPANIES*
130 **TEAMSTERS CANADA RAIL CONF**...*LABOR ORGANIZATIONS*
130 **UKRANIAN CANADIAN CONGRESS**...*NON-PROFIT ORGANIZATIONS*
130 **UNIFOR**...*ORGANIZATIONS*
130 **UNIFOR**...*LABOR ORGANIZATIONS*
130 **VIVIANNA DAY SPA**...*ESTHETICIANS*
130 **VIVIANNA DAY SPA**...*PATIO & DECK BUILDERS*
150 **A V CANADA INC**...*AUDIO-VISUAL EQUIPMENT & SUPLS (WHLS)*
150 **A V CANADA INC**...*RECORDING STUDIOS*
150 **ATM**...*AUTOMATED TELLER MACHINES*
150 **CARLETON GRILL**...*FOODS-CARRY OUT*
150 **FRESH FLOWER GIFT BASKET CO**...*GIFT BASKETS & PARCELS*
150 **FRESH FLOWER GIFT BASKET CO**...*FLORISTS-RETAIL*
150 **SHERATON-OTTAWA HOTEL**...*HOTELS & MOTELS*
150 **SHERATON-OTTAWA HOTEL**...*BARS*
222 **ONE HOUR CLEANERS**...*CLEANERS*
228 **KIRIN EXPRESS INC**...*FOODS-CARRY OUT*
250 **CANADIAN CAMERA SVC CTR INC**...*PHOTOGRAPHIC EQUIP & SUPPLIES-RETAIL*
250 **CANADIAN CAMERA SVC CTR INC**...*PHOTOGRAPHERS-PASSPORT*
250 **JOSEPH BAIRD**...*RESIDENTIAL*
255 **AEROSPACE INDUSTRIES ASSN**...*ASSOCIATIONS*
255 **AEROSPACE INDUSTRIES ASSN**...*AIRCRAFT-MANUFACTURERS*
255 **AGILUS WORK SOLUTIONS**...*EXECUTIVE SEARCH CONSULTANTS*
255 **AGILUS WORK SOLUTIONS**...*EMPLOYMENT CONTRACTORS-TEMPORARY HELP*
255 **ASSOCIATION CANADIENNE**...*NON-PROFIT ORGANIZATIONS*
255 **CANTORS BAKERIES**...*BAKERS-RETAIL*
255 **ECI TELECOM LIGHTSCAPE NETWORK**...*TELECOMMUNICATIONS CONSULTANTS*
255 **ECI TELECOM LIGHTSCAPE NTWRK**...*TELECOMMUNICATIONS CONSULTANTS*
255 **GLOBAL ORGANIZATION OF PARLIAM**...*ORGANIZATIONS*
255 **GWL REALTY ADVISORS INC**...*REAL ESTATE MANAGEMENT*
255 **INFORCE NETWORK SOLUTIONS**...*COMPUTERS-NETWORKING*
255 **L-3 COMMUNICATIONS**...*DEFENSE CONTRACTORS*
255 **L-3 COMMUNICATIONS**...*RADIO COMMUNICATION EQUIP & SYSTEMS-WHLS*
255 **LA GREAT-WEST COMPAGNIE**...*LOANS*
255 **LA GREAT-WEST COMPAGNIE**...*FINANCING*
255 **LA GREAT-WEST COMPAGNIE**...*FEDERALLY CHARTERED CREDIT UNIONS*
255 **PROJECT RESOLVE**...*SHIP BUILDERS & REPAIRERS (MFRS)*
255 **SANDLER TRAVIS TRADE ADVISOR**...*CUSTOMS CONSULTANTS*
255 **SANDLER-TRAVIS TRADE ADVISORY**...*CUSTOMS CONSULTANTS*
255 **SEMANTIC CONSULTING**...*CONSULTANTS-BUSINESS NEC*
255 **TELELOGIC**...*COMPUTER SERVICES*
255 **THELDEN PROJECT SUPPORT INC**...*PROJECT MANAGEMENT*
270 **295 CA**...*NONCLASSIFIED ESTABLISHMENTS*
270 **BABYLON CAFE**...*COFFEE SHOPS*
270 **BLACKWOOD PARTNERS CORP**...*FEDERAL GOVERNMENT CONTRACTORS*
270 **CANADA CONSEIL CANADIEN-NORMES**...*GOVERNMENT OFFICES-US*
270 **MARUSYK MILLER SWAIN LLP**...*ASSOCIATIONS*

*Part 5 of 5*

270 **PUBLIC HISTORY INC**...*MARKETING CONSULTANTS*
270 **TOTAL MOVE MANAGEMENT**...*MOVING-SELF-SERVICE*
270 **TOTAL MOVE MANAGEMENT**...*E-COMMERCE*
270 **UNISYS CANADA**...*COMPUTERS-NETWORKING*
270 **UNISYS CANADA**...*COMPUTER & EQUIPMENT DEALERS*
280 **ACTION PERSONNEL OF OTTAWA**...*EMPLOYMENT CONTRACTORS-TEMPORARY HELP*
280 **ALBERT PROPERTIES INC**...*REAL ESTATE MANAGEMENT*
280 **ATHENA SUSTAINABLE MATERIALS**...*FEDERAL GOVERNMENT CONTRACTORS*
280 **BMB CONSULTING SVC**...*FEDERAL GOVERNMENT CONTRACTORS*
280 **CONSTRUCTION EDUCATION COUNCIL**...*EDUCATIONAL CONSULTANTS*
280 **ECOLE DE LANGUES DE LA CITE**...*LANGUAGE SCHOOLS*
280 **INTERNATIONAL COMMERCE ASSOC**...*FEDERAL GOVERNMENT CONTRACTORS*
280 **KELLY SEARS CONSULTING GROUP**...*FEDERAL GOVERNMENT CONTRACTORS*
280 **KELLY SEARS CONSULTING GROUP**...*EMPLOYMENT CONTRACTORS-TEMPORARY HELP*
280 **MECHANICAL CONTRACTORS ASSN**...*NON-PROFIT ORGANIZATIONS*
280 **MOORE RICHARD**...*ARBITRATION SERVICES*
280 **RESULTS CANADA**...*INTERNATIONAL CONSULTANTS*
280 **TRM TECHNOLOGIES INC**...*TELECOMMUNICATIONS CONSULTANTS*
280 **TRM TECHNOLOGIES INC**...*INFORMATION SYSTEM CONSULTANTS*
280 **UNITED STEELWORKERS**...*LABOR ORGANIZATIONS*
280 **WEBSWITCHER**...*NONCLASSIFIED ESTABLISHMENTS*
292 **INDIA PALACE**...*FOODS-CARRY OUT*
294 **ARTEMP PERSONNEL SVC INC**...*EMPLOYMENT CONTRACTORS-TEMPORARY HELP*
294 **BAICO PUBLISHING DISTRIBUTOR**...*BOOK DEALERS-RETAIL*
294 **BAICO PUBLISHING DISTRIBUTOR**...*PUBLISHERS (MFRS)*
294 **CANADIAN ASSOCIATION-RDLGSTS**...*NON-PROFIT ORGANIZATIONS*
294 **CAPITAL PRINTING IMAGING SRC**...*COMMERCIAL PRINTING NEC (MFRS)*
294 **CARLSON WAGONLIT TRAVEL**...*CRUISES*
294 **CARLSON WAGONLIT TRAVEL**...*TRAVEL AGENCIES & BUREAUS*
294 **CENTRE FOR CANADIAN LANGUAGE**...*LABORATORIES-RESEARCH & DEVELOPMENT*
294 **CENTRE FOR CANADIAN LANGUAGE**...*RESEARCH SERVICE*
294 **GLOBAL TRAVEL CTR**...*TRAVEL AGENCIES & BUREAUS*
294 **MALATEST ASSOC LTD**...*MARKETING CONSULTANTS*
294 **OTTAWA JAZZ FESTIVAL**...*ENTERTAINMENT BUREAUS*
294 **PROSERV WINDOW CLEANING**...*WINDOW CLEANING*
294 **SKILLS CANADA**...*CLUBS*
294 **SKILLS CANADA**...*EDUCATIONAL CONSULTANTS*
294 **TREATS**...*COFFEE SHOPS*



*198 total records. Part 1 of 3*

99 **ALLEGRA MARKETING PRINT MAIL**...*PRINTERS (MFRS)*
99 **ALLEGRA MARKETING PRINT MAIL**...*COMMERCIAL PRINTING NEC (MFRS)*
99 **BUSINESS COUNCIL OF CANADA**...*NON-PROFIT ORGANIZATIONS*
99 **CAFE LE MONDE**...*FOODS-CARRY OUT*
99 **CISION CANADA INC**...*NEWS SERVICE*
99 **CISION CANADA INC**...*INFORMATION & REFERRAL SVCS*
99 **CONSEIL CANADIEN DU BOIS**...*NON-PROFIT ORGANIZATIONS*
99 **CUSHMAN WAKEFIELD LTD**...*REAL ESTATE INSPECTION*
99 **DAVIAU RICHARD**...*ATTORNEYS*
99 **DAVIAU RICHARD**...*ASSOCIATIONS*
99 **DENTONS CANADA LLP**...*ASSOCIATIONS*
99 **ELLE VISION**...*OPTICIANS*
99 **EMBAJADA DEL ECUADOR**...*INTERNATIONAL AFFAIRS*
99 **EMBAJADA DEL ECUADOR**...*EMBASSIES & LEGATIONS*
99 **EY**...*CHARTERED ACCOUNTANTS*
99 **EY**...*ACCOUNTANTS*
99 **FOREST PRODUCTS ASSN OF CANADA**...*NON-PROFIT ORGANIZATIONS*
99 **FRANICK ROAD SVC INC**...*SNOW REMOVAL SERVICE*
99 **G RONALD BELL ASSOC**...*ASSOCIATIONS*
99 **G RONALD BELL ASSOC**...*PATENT SEARCHERS*
99 **G RONALD BELL ASSOC**...*ATTORNEYS*
99 **HIGH COMMISSION OF THE BAHAMAS**...*EMBASSIES & LEGATIONS*
99 **MARCELLO'S MARKET DELI**...*RESTAURANTS*
99 **MARCELLO'S MARKET DELI**...*FOODS-CARRY OUT*
99 **MARVI FINE CLOTHING FOR MEN**...*CLOTHING-WHOLESALE*
99 **MARVI FINE CLOTHING FOR MEN**...*CLOTHING-MANUFACTURERS*
99 **MARVI FINE CLOTHING FOR MEN**...*BALLOONS-NOVELTY & TOY*
99 **MERIDIAN CREDIT UNION**...*FEDERALLY CHARTERED CREDIT UNIONS*
99 **MHI CANADA**...*ASSOCIATIONS*
99 **MHI CANADA**...*NON-PROFIT ORGANIZATIONS*
99 **MOVING BOXES**...*BOXES-CORRUGATED & FIBER (WHLS)*
99 **O'CONNOR DENTAL HEALTH GROUP**...*DENTISTS*
99 **PWC**...*ACCOUNTANTS*
99 **QINETIQ**...*WILDLIFE SERVICES*
99 **RAILWAY ASSOCIATION OF CANADA**...*NON-PROFIT ORGANIZATIONS*
99 **RAYMOND DAN**...*ASSOCIATIONS*
99 **RAYMOND DAN**...*ATTORNEYS*
99 **RAYMOND DAN**...*PATENT SEARCHERS*
99 **RBC ROYAL BANK**...*REAL ESTATE LOANS*
99 **RIDEAU CLUB LTD**...*CLUBS*
99 **RIZK MICHAEL J DDS**...*DENTISTS*
99 **SAUDI ARABIAN CULTURAL BUREAU**...*EDUCATIONAL SCHOLARSHIP PLANS*
99 **STARBUCKS**...*COFFEE SHOPS*
99 **VOILA COIFFURE SPA**...*BEAUTY SALONS*
99 **WIL-MAC LABELS INC**...*PRINTERS (MFRS)*
100 **C KANEZA**...*RESIDENTIAL*
100 **CYCLINGCOURIER.CA**...*AUTOMOBILE RACING CAR EQUIPMENT*
100 **CYCLINGCOURIER.CA**...*RACE TRACK EQUIPMENT & SUPPLIES*
100 **FLIGHT CENTRE**...*TRAVEL AGENCIES & BUREAUS*
100 **FLIGHT CENTRE**...*AIRLINE TICKET AGENCIES*
100 **M ALCINDOR**...*RESIDENTIAL*
102 **ALTIS PROFESSIONAL RESOURCES**...*EMPLOYMENT CONTRACTORS-TEMPORARY HELP*
102 **EXCEL HUMAN RESOURCES**...*EXECUTIVE SEARCH CONSULTANTS*
102 **EXCEL HUMAN RESOURCES**...*EMPLOYMENT CONTRACTORS-TEMPORARY HELP*
106 **SUBWAY**...*FOODS-CARRY OUT*
109 **BRIDGEHEAD COFFEEHOUSE # 6**...*COFFEE SHOPS*
109 **CHMIEL ARCHITECTS ASSOC INC**...*ARCHITECTS*
111 **C CHENIER-YOUNG**...*RESIDENTIAL*
113 **VENICE NAILS SPA**...*MANICURING*
115 **NATURE'S CARE HEALTH PRODUCTS**...*VITAMIN & FOOD SUPPLEMENTS*
115 **NATURE'S CARE HEALTH PRODUCTS**...*HEALTH & DIET FOODS-RETAIL*
117 **GOLDART JEWELLERY STUDIO**...*JEWELERS-WHOLESALE*
121 **LUNCH**...*FOODS-CARRY OUT*
123 **KAMRAN JAHANGIR DVM**...*ANIMAL HOSPITALS*
123 **SECOND CUP**...*COFFEE SHOPS*
124 **COMERFORD'S CIGAR STORE**...*CIGAR & CIGARETTE LIGHTERS (WHLS)*

2021 BANK STREET
SOURCE: DIGITAL BUSINESS DIRECTORY

*Part 2 of 3*

129 **SHAWARMA LAGUNA**...*FOODS-CARRY OUT*
129 **STARBUCKS**...*COFFEE SHOPS*
129 **STARBUCKS**...*FOODS-CARRY OUT*
131 **PRODUCE DEPOT**...*FOOD BULK (WHLS)*
131 **STROKED EGO**...*CLOTHING-WHOLESALE*
133 **CARIBBEAN SIZZLER**...*CATERERS*
133 **CARIBBEAN SIZZLER**...*FOODS-CARRY OUT*
134 **CITY CENTRE BEAUTY SALON**...*BEAUTY SALONS*
134 **POPEYE'S SUPPLEMENTS**...*VITAMIN & FOOD SUPPLEMENTS*
134 **POPEYE'S SUPPLEMENTS**...*HEALTH & DIET FOODS-RETAIL*
135 **S RENE**...*RESIDENTIAL*
136 **CUSTOMER'S CHOICE WINDOWS-DRS**...*FEDERAL GOVERNMENT CONTRACTORS*
139 **H B WELLNESS CTR**...*MASSAGE THERAPISTS*
139 **ROARING PENGUIN SOFTWARE**...*DATA PROCESSING SOFTWARE*
147 **IMAGES ON BANK**...*LAMINATIONS-PLASTIC PAPER ETC*
149 **SPORTS 4**...*SPORTING GOODS-RETAIL*
150 **Y MILHOMME**...*RESIDENTIAL*
151 **J OLAFSON**...*RESIDENTIAL*
151 **MICHAEL HANNAS**...*RESIDENTIAL*
151 **S CARRIERE**...*RESIDENTIAL*
153 **SANSOTEI**...*FOODS-CARRY OUT*
155 **CLOVER FOOD DRINK**...*CATERERS*
155 **CLOVER FOOD DRINK**...*FOODS-CARRY OUT*
155 **JADE SPA**...*MASSAGE*
157 **KIDDYTOWN LIMITED**...*FURNITURE-DEALERS-RETAIL*
157 **KIDDYTOWN LIMITED**...*CHILDRENS & INFANTS WEAR-RETAIL*
160 **S HUSSEIN**...*RESIDENTIAL*
160 **Z CHOBE**...*RESIDENTIAL*
162 **MOORES CLOTHING FOR MEN**...*CLOTHING-WHOLESALE*
162 **MOORES CLOTHING FOR MEN**...*FORMAL WEAR-RENTAL*
171 **O M HOSPITALITY INC**...*FOODS-CARRY OUT*
171 **PORTS OF CALL TRAVEL**...*TRAVEL AGENCIES & BUREAUS*
171 **PORTS OF CALL TRAVEL**...*CRUISES*
171 **ROSDEV CONSTRUCTION L C**...*REAL ESTATE MANAGEMENT*
171 **ROSDEV CONSTRUCTION LC**...*REAL ESTATE MANAGEMENT*
171 **WESTERN UNION AGENT LOCATION**...*MONEY ORDER SYSTEMS*
171 **WESTERN UNION AGENT LOCATION**...*MONEY ORDER SERVICE*
174 **ADOPTION SOURCE**...*SOCIAL SERVICE & WELFARE ORGANIZATIONS*
174 **ADOPTION SOURCE**...*ADOPTION AGENCIES*
174 **ATM**...*AUTOMATED TELLER MACHINES*
174 **BEAUTY BOUTIQUE BY SHOPPERS**...*LINGERIE*
174 **BEAUTY BOUTIQUE BY SHOPPERS**...*PERFUME-WHOLESALE*
174 **SHOPPERS DRUG MART**...*PHYSICIANS & SURGEONS EQUIP & SUPLS-WHLS*
174 **SHOPPERS DRUG MART**...*PHARMACIES*
180 **B DOAN**...*RESIDENTIAL*
180 **M ARAYA**...*RESIDENTIAL*
181 **DOUMIT KATIA DDS**...*DENTISTS*
181 **DR BERNSTEIN HEALTH-DIET CLNC**...*WEIGHT CONTROL SERVICES*
181 **G BEAULIEU**...*RESIDENTIAL*
181 **HAIR STUDIO 204**...*BEAUTY SALONS*
181 **L'ESPLANADE DENTAL CTR**...*DENTISTS*
181 **M ADEN**...*RESIDENTIAL*
181 **NEWS BREAK**...*CIGAR & CIGARETTE LIGHTERS (WHLS)*
181 **NEWSBREAK**...*CIGAR & CIGARETTE LIGHTERS (WHLS)*
181 **OLLY FRESCO'S L'ESPLANADE**...*HEALTH FOOD PRODUCTS-WHOLESALE*
181 **OLLY FRESCO'S L'ESPLANADE**...*GROCERS-WHOLESALE*
186 **ABM**...*AUTOMATED TELLER MACHINES*
186 **SCOTIABANK**...*REAL ESTATE LOANS*
186 **WESTERN UNION AGENT LOCATION**...*BILL PAYING SERVICE*
186 **WESTERN UNION AGENT LOCATION**...*MONEY ORDER SYSTEMS*
187 **TIM HORTONS**...*COFFEE & TEA*
187 **TIM HORTONS**...*DOUGHNUTS*
188 **ATM**...*AUTOMATED TELLER MACHINES*
188 **ROYAL OAK RESTAURANT**...*FOODS-CARRY OUT*
188 **ROYAL OAK RESTAURANT**...*PUBS*
192 **ASSOCIATION-MED MICROBIOLOGY**...*NONCLASSIFIED ESTABLISHMENTS*
192 **CCR MANAGEMENT**...*INVESTMENTS*

*Part 3 of 3*

193 **BOB THOMPSON JEWELLERY WATCH**...*JEWELERS-RETAIL*
195 **BREAD SONS**...*BAKERS-RETAIL*
195 **DANIEL ELLIOTT**...*RESIDENTIAL*
195 **ELLIOTT DANIELL S CA**...*ACCOUNTANTS*
195 **MATTHEW BOYD PHYSIO**...*EXERCISE & PHYSICAL FITNESS PROGRAMS*
195 **SHAMAR MAINTENANCE INC**...*PET WASTE REMOVAL*
195 **VISAHQ.CA**...*NONCLASSIFIED ESTABLISHMENTS*
195 **VISAHQ.CA**...*PHOTOGRAPHERS-PASSPORT*
197 **ROAST N CURRIES**...*FOODS-CARRY OUT*
198 **HAIR ESSENTIALS**...*BEAUTY SALONS*
198 **HAIR ESSENTIALS**...*BARBERS EQUIPMENT & SUPPLIES-MFRS*
200 **ASTANGA YOGA OTTAWA**...*EXERCISE & PHYSICAL FITNESS PROGRAMS*
204 **HR BLOCK**...*TAX RETURN PREPARATION & FILING*
204 **HR BLOCK**...*CHECK CASHING SERVICE*
205 **SHAWARMA TOWN**...*FOODS-CARRY OUT*
206 **COMPACT MUSIC INC**...*RECORDS TAPES & COMPACT DISCS-RETAIL*
207 **ACTION RESTORATION**...*MASONRY CONTRACTORS*
207 **ACTION RESTORATION**...*CHIMNEY & FIREPLACE CLEANING BUILD/RPR*
207 **AMERIGO TOURS**...*WHALE WATCHING*
207 **AMERIGO TOURS**...*TAXICABS & TRANSPORTATION SERVICE*
207 **BUILDING-MAINTENANCE INDSTRIES**...*GENERAL CONTRACTORS*
207 **BUILDING-MAINTENANCE INDSTRIES**...*PET WASTE REMOVAL*
207 **CANADIAN ADVANCED TECH ASSN**...*NON-PROFIT ORGANIZATIONS*
207 **CANADIAN ASSOCIATION**...*PICTURE FRAMING*
207 **CANADIAN EXPORT UNITY BANK**...*REAL ESTATE LOANS*
207 **CHEMCO CANADA INC**...*PEST CONTROL SUPPLIES & EQUIPMENT (WHLS)*
207 **DYSON SAFE LOCK INC**...*TAXICABS & TRANSPORTATION SERVICE*
207 **IN THE WORKS PRINT OPTIONS**...*PATCHES (MFRS)*
207 **KIDS-BOT**...*NONCLASSIFIED ESTABLISHMENTS*
207 **KWIK KLOSET**...*CLOSET ACCESSORIES-MANUFACTURERS*
207 **KWIK KLOSET**...*CLOSETS-DESIGNING & REMODELING*
207 **NATURE**...*EXTERMINATING/FUMIGATING EQPT/SUPL*
207 **NATURE**...*TREE SERVICE*
207 **ROPE ACCESS LEADERS INC**...*GENERAL CONTRACTORS*
207 **UPS STORE**...*STATE GOVERNMENT-NATIONAL SECURITY*
207 **UPS STORE**...*MAILING & SHIPPING SERVICES*
207 **WALK IN DENTIST**...*DENTISTS*
207 **WESTERN UNION AGENT LOCATION**...*MONEY ORDER SYSTEMS*
207 **WESTERN UNION AGENT LOCATION**...*MONEY ORDER SERVICE*
208 **MICROPLAY VIDEO GAMES**...*PARTY PLANNING SERVICE*
208 **MICROPLAY VIDEO GAMES**...*VIDEO GAMES & EQUIPMENT-SALES & RENTAL*
208 **TNJ COMPUTER ASSOC**...*VIDEO GAMES & EQUIPMENT-SALES & RENTAL*
208 **TNJ COMPUTER ASSOC**...*COMPUTER SERVICES*
208 **TNJ COMPUTER ASSOC**...*PARTY PLANNING SERVICE*
208 **TNJ COMPUTER ASSOC**...*COMPUTER SOFTWARE*
210 **OTTAWA LAPTOP**...*COMPUTER SOFTWARE*
210 **OTTAWA LAPTOP**...*COMPUTER PARTS & SUPPLIES*
211 **HAIR MOSA**...*BEAUTY SALONS*
211 **HAIRMOSA**...*BEAUTY SALONS*
211 **HAIRMOSA LASER CLINIC**...*SKIN TREATMENTS*
211 **HAIRMOSA LASER CLINIC**...*BEAUTY SALONS*
212 **CHRIS DAKE-OUTHET**...*RESIDENTIAL*
212 **GRECO ON BANK**...*FOODS-CARRY OUT*
212 **GRECO ON BANK**...*CATERERS*
212 **MICHAEL MENDEL**...*RESIDENTIAL*
212 **S HOY**...*RESIDENTIAL*
214 **CASHSHOP**...*LOANS*
215 **FREEDOM MOBILE**...*CELLULAR TELEPHONES (SERVICES)*
216 **D B JOHNSTON**...*RESIDENTIAL*
216 **FIDO**...*ELECTRIC CONTRACTORS*
216 **FIDO**...*TELEPHONE COMPANIES*
216 **P MCARTHUR**...*RESIDENTIAL*
216 **VLADIMIR RADOVIC**...*RESIDENTIAL*
216 **W COATES**...*RESIDENTIAL*
219 **PICTURE WORKS**...*ART GALLERIES & DEALERS*

2021 ELGIN STREET
SOURCE: DIGITAL BUSINESS DIRECTORY

*76 total records. Part 1 of 2*

1 **NATIONAL ARTS CTR**...*NON-PROFIT ORGANIZATIONS*
1 **NATIONAL ARTS CTR**...*ARTS ORGANIZATIONS & INFORMATION*
40 **ALLIED PROPERTIES REIT**...*REAL ESTATE MANAGEMENT*
40 **ALLIED PROPERTIES REIT**...*REAL ESTATE INVESTMENT TRUSTS*
40 **NATIONAL CAPITAL COMMISSION**...*TOURIST INFORMATION*
40 **NATIONAL CAPITAL COMMISSION**...*FEDERAL GOVERNMENT-GENERAL OFFICES*
46 **EARNSCLIFFE STRATEGY GROUP**...*GOVERNMENT-RELATIONS CONSULTANTS*
46 **NEAR CONSULTANTS ASSOC LTD**...*GOVERNMENT-RELATIONS CONSULTANTS*
46 **POLICY INSIGHTS INC**...*GOVERNMENT-RELATIONS CONSULTANTS*
80 **BRITISH HIGH COMMISSION**...*NON-PROFIT ORGANIZATIONS*
80 **BRITISH HIGH COMMISSION**...*FEDERAL GOVERNMENT-INTERNATIONAL AFFAIRS*
80 **CANADIAN WIRELESS TELECOMMS**...*NON-PROFIT ORGANIZATIONS*
80 **NATIONAL DENTAL EXAMINING BOAR**...*NON-PROFIT ORGANIZATIONS*
90 **8898359 CANADA CORP**...*COFFEE SHOPS*
90 **BMO BANK OF MONTREAL**...*REAL ESTATE LOANS*
90 **FATTOUSH LADY**...*FOODS-CARRY OUT*
90 **MARITIME TRAVEL**...*TRAVEL AGENCIES & BUREAUS*
90 **MARITIME TRAVEL**...*AIRLINE TICKET AGENCIES*
90 **NANDO'S PERI-PERI CHICKEN**...*FOODS-CARRY OUT*
90 **NHAN HELEN OD**...*OPTICIANS*
90 **NHAN HELEN OD**...*OPTICAL GOODS-RETAIL*
90 **TIM HORTONS**...*DOUGHNUTS*
90 **TIM HORTONS**...*COFFEE SHOPS*
100 **GIFT SHOP**...*GROCERS-RETAIL*
100 **GIFT SHOP**...*CONVENIENCE STORES*
100 **GRILL 41**...*FOODS-CARRY OUT*
100 **J CZAP**...*RESIDENTIAL*
100 **LORD ELGIN**...*HOTELS & MOTELS*
100 **SODEXO SERVICES CANADA INC**...*E-COMMERCE*
100 **STARBUCKS**...*COFFEE SHOPS*
100 **STARBUCKS**...*FOODS-CARRY OUT*
150 **BECKTA DINING WINE**...*FOODS-CARRY OUT*
150 **CANADA CONSEIL DES ARTS**...*ARTS ORGANIZATIONS & INFORMATION*
150 **CANADA CONSEIL DES ARTS**...*MUSEUMS*
150 **CIBC WOOD GUNDY INC**...*INVESTMENTS*
150 **CIBC WOOD GUNDY INC**...*STOCK & BOND BROKERS*
150 **FAYCAL NORMA DDS**...*DENTISTS*
150 **ITNET**...*AQUARIUMS & AQUARIUM SUPLS*
150 **KPMG LLP**...*ACCOUNTANTS*
150 **KPMG LLP**...*TAX RETURN PREPARATION & FILING*
150 **LEFTICK ALLEN DDS**...*DENTISTS*
150 **NEW ZEALAND HIGH COMMISSION**...*EMBASSIES & LEGATIONS*
150 **OTTAWA TOURISM**...*MARKETING PROGRAMS & SERVICES*
150 **OTTAWA TOURISM**...*TOURIST INFORMATION*
150 **PLACE BELL DENTAL**...*DENTISTS*
150 **S KOURY**...*RESIDENTIAL*
150 **SCONE WITCH**...*FOODS-CARRY OUT*
150 **SHOPIFY INC**...*SOFTWARE PUBLISHERS*
150 **SHOPIFY INC**...*BUSINESS & TRADE ORGANIZATIONS*
150 **Z WICKS**...*RESIDENTIAL*
160 **APPOTIVE STEPHEN S ATY**...*NON-PROFIT ORGANIZATIONS*
160 **APPOTIVE STEPHEN S ATY**...*ASSOCIATIONS*
160 **BELL CANADA REGULATORY**...*NONCLASSIFIED ESTABLISHMENTS*
160 **BETWEEN FRIENDS**...*GREETING CARDS-RETAIL*
160 **BETWEEN FRIENDS**...*E-COMMERCE*
160 **BOOSTER JUICE**...*FOODS-CARRY OUT*
160 **BOOSTER JUICE**...*RESTAURANTS*
160 **BRIDGEHEAD COFFEEHOUSE**...*COFFEE SHOPS*
160 **CANADIAN INSTITUTES-HEALTH**...*GOVERNMENT OFFICES-US*
160 **CIRCLE K**...*CONVENIENCE STORES*
160 **CLEO**...*BALLOONS-NOVELTY & TOY*
160 **GOWLING WLG**...*ATTORNEYS*
160 **GOWLING WLG**...*ASSOCIATIONS*
160 **GREEN REBEL LTD**...*FOODS-CARRY OUT*
160 **HAMILTON PETER F ATY**...*NON-PROFIT ORGANIZATIONS*
160 **HAMILTON PETER F ATY**...*ASSOCIATIONS*
160 **HILLARY'S CLEANERS**...*CLEANERS*

*Part 2 of 2*

160 **INVEST IN CANADA**...*INVESTMENTS*
160 **KELLY SANTINI**...*ASSOCIATIONS*
160 **LAW OFFICE OF PINGUE BERBEX**...*ASSOCIATIONS*
160 **LEARNING TREE INTL**...*FEDERAL GOVERNMENT CONTRACTORS*
160 **MEDICAL ARTS DISPENSARY**...*PHARMACIES*
160 **PUBLIC PROSECUTION SVC-CANADA**...*GOVERNMENT OFFICES-CITY, VILLAGE & TWP*
160 **SPIC SPAN CARPET CLEANERS**...*CLEANERS*
160 **SPIC SPAN CARPET CLEANERS**...*UPHOLSTERY CLEANERS*
160 **TELESAT**...*FEDERAL GOVERNMENT CONTRACTORS*

2021 GLOUCESTER STREET
SOURCE: DIGITAL BUSINESS DIRECTORY

*117 total records. Part 1 of 2*

70 **CAMPBELL HUGH D ATY**...*ASSOCIATIONS*
70 **CAMPBELL HUGH D ATY**...*TRADEMARK AGENTS & CONSULTANTS*
70 **CAREW ROBERT B ATY**...*ASSOCIATIONS*
70 **DANESH RANA**...*RESIDENTIAL*
70 **J BLACKBURN**...*RESIDENTIAL*
70 **K WILSON**...*RESIDENTIAL*
70 **LEGAULT JEAN G**...*ASSOCIATIONS*
100 **CAPITAL HOME TECH**...*HOME IMPROVEMENTS*
100 **CAPITAL HOME TECH**...*GENERAL CONTRACTORS*
100 **CHAOTI CUTOPIAN**...*NONCLASSIFIED ESTABLISHMENTS*
100 **COMMISSIONAIRES-NATIONAL OFC**...*WILDLIFE SERVICES*
100 **FESEHA WOLDU**...*RESIDENTIAL*
100 **GOLDHAR-ASSOC LTD LICENSED**...*E-COMMERCE*
100 **GROUNDED KITCHEN COFFEE HSE**...*FOODS-CARRY OUT*
100 **LCI LASERCOM CLINICS**...*ELECTROLYSIS*
100 **MACMOUT INC**...*NONCLASSIFIED ESTABLISHMENTS*
100 **MACMOUT INC**...*DATA PROCESSING SOFTWARE*
100 **OTTAWA PRINT**...*COMMERCIAL PRINTING NEC (MFRS)*
100 **RADEON TECHNOLOGIES**...*SCALES (WHLS)*
100 **SMITH INVESTIGATION AGENCY**...*SECURITY SYSTEMS CONSULTANTS*
100 **SOMA MEDIA INC**...*VIDEO PRODUCTION & TAPING SERVICE*
100 **SPECIALIZED THREAT AWARENESS**...*NONCLASSIFIED ESTABLISHMENTS*
100 **T2D WEB**...*WEBSITE DESIGN SERVICE*
100 **T2D WEB**...*E-COMMERCE*
100 **T2D WEB**...*PHOTOGRAPHY*
100 **UIRTUS CLEANING**...*MAID & BUTLER SERVICE*
100 **UIRTUS CLEANING**...*PET WASTE REMOVAL*
100 **WESHOPANDDELIVE**...*NONCLASSIFIED ESTABLISHMENTS*
100 **WW (WEIGHT WATCHERS)**...*WEIGHT CONTROL SERVICES*
110 **A PECARSKIE**...*RESIDENTIAL*
110 **B BAKIN**...*RESIDENTIAL*
110 **C AMYOTE**...*RESIDENTIAL*
110 **JAVIER PRADO**...*RESIDENTIAL*
110 **JEFF MOREIRA**...*RESIDENTIAL*
110 **K SNIDER**...*RESIDENTIAL*
110 **M JARVIS**...*RESIDENTIAL*
110 **RODNEY LECLAIRE**...*RESIDENTIAL*
110 **S CLEMENT**...*RESIDENTIAL*
110 **S SEALE**...*RESIDENTIAL*
110 **V BLAGA**...*RESIDENTIAL*
114 **C NOWACZEK**...*RESIDENTIAL*
150 **F RYAN**...*RESIDENTIAL*
150 **OPERATION COME HOME**...*SOCIAL SERVICE & WELFARE ORGANIZATIONS*
150 **Y SLIM**...*RESIDENTIAL*
152 **GREENACRE PAUL DDS**...*DENTISTS*
152 **K OMER**...*RESIDENTIAL*
152 **PAUL GREENACRE DENTISTRY**...*DENTISTS*
158 **RCAF OFFICERS' MESS 158**...*CLUBS*
170 **A ODWAR**...*RESIDENTIAL*
170 **K DAVIDSON**...*RESIDENTIAL*
170 **M GHADAKSAZ**...*RESIDENTIAL*
170 **M HURLEY**...*RESIDENTIAL*
170 **M INSHIK**...*RESIDENTIAL*
170 **MAHAMED OMAR**...*RESIDENTIAL*
170 **MHAMAD S AI**...*RESIDENTIAL*
170 **RICHARD OUELLETTE**...*RESIDENTIAL*
170 **S BA**...*RESIDENTIAL*
170 **S HADAYA**...*RESIDENTIAL*
170 **S IBRAHIM**...*RESIDENTIAL*
170 **TATIANA KAYUMBA**...*RESIDENTIAL*
170 **W JONES**...*RESIDENTIAL*
174 **DOWNTOWN COBBLER**...*LUGGAGE-REPAIRING*
176 **ALAN GUTMAN**...*ACCOUNTANTS*
176 **ALAN GUTMAN**...*NONCLASSIFIED ESTABLISHMENTS*
176 **ASSOCIATION CANADIENNE-PRFSSRS**...*NON-PROFIT ORGANIZATIONS*
176 **BANK STREET PROMENADE**...*NON-PROFIT ORGANIZATIONS*
176 **CANADIAN ETHNOCULTURAL COUNCIL**...*NON-PROFIT ORGANIZATIONS*
176 **CANADIAN WATER RESOURCES ASSN**...*NON-PROFIT ORGANIZATIONS*

*Part 2 of 2*

176 **EAGLE SCHOOL OF LANGUAGES**...*LANGUAGE SCHOOLS*
176 **GUTMAN ALAN CA**...*ACCOUNTANTS*
176 **KLIPFOLIO INC**...*COMPUTER SERVICES*
176 **KLIPFOLIO INC**...*COMPUTERS-SYSTEM DESIGNERS & CONSULTANTS*
176 **L LI**...*RESIDENTIAL*
176 **TYPIN'S COOL**...*FEDERAL GOVERNMENT CONTRACTORS*
176 **XIST INFO SVC TECHNOLOGY**...*INFORMATION SYSTEM CONSULTANTS*
210 **A CAMPBELL**...*RESIDENTIAL*
210 **A CRAWFORD**...*RESIDENTIAL*
210 **A KARIM**...*RESIDENTIAL*
210 **ASHA FARAH**...*RESIDENTIAL*
210 **ASNAKE HAILE**...*RESIDENTIAL*
210 **C ANDERSON**...*RESIDENTIAL*
210 **C HEINTZ**...*RESIDENTIAL*
210 **C HENRY**...*RESIDENTIAL*
210 **C WELLMAN**...*RESIDENTIAL*
210 **CHARITY OSOME**...*RESIDENTIAL*
210 **G PROCTER**...*RESIDENTIAL*
210 **H CASSELMAN**...*RESIDENTIAL*
210 **I CHARIFE**...*RESIDENTIAL*
210 **J BOYER**...*RESIDENTIAL*
210 **J DRIVER**...*RESIDENTIAL*
210 **J GLADSTONE**...*RESIDENTIAL*
210 **J LAPOINTE**...*RESIDENTIAL*
210 **J MARION**...*RESIDENTIAL*
210 **JOANNE LYTLE**...*RESIDENTIAL*
210 **K WINFIELD**...*RESIDENTIAL*
210 **KARL PATTON**...*NONCLASSIFIED ESTABLISHMENTS*
210 **L A REIMER**...*RESIDENTIAL*
210 **M BARKY**...*RESIDENTIAL*
210 **M CONNOR**...*RESIDENTIAL*
210 **M GOODFELLOW-HANSEN**...*RESIDENTIAL*
210 **M HANSEN**...*RESIDENTIAL*
210 **M JOHNSTON**...*RESIDENTIAL*
210 **M LEVETT**...*RESIDENTIAL*
210 **MARJ HANSEN**...*RESIDENTIAL*
210 **O NALESNYK**...*RESIDENTIAL*
210 **P ANDREWS**...*RESIDENTIAL*
210 **P ESLIGER**...*RESIDENTIAL*
210 **P LATA**...*RESIDENTIAL*
210 **R SECUNDA**...*RESIDENTIAL*
210 **S ARMSTRONG**...*RESIDENTIAL*
210 **S MONETTE**...*RESIDENTIAL*
210 **S MONIN**...*RESIDENTIAL*
210 **W RICHARDSON**...*RESIDENTIAL*
210 **YMCA**...*SOCIAL SERVICE & WELFARE ORGANIZATIONS*
210 **YMCA**...*CLUBS*
210 **Z SALZMANN**...*RESIDENTIAL*
210 **ZUBA SPENCER**...*RESIDENTIAL*

235 total records. Part 1 of 4

140 A PAUL...RESIDENTIAL
140 FIRST BAPTIST CHURCH...CHURCHES
140 H KAY...RESIDENTIAL
140 N MARHOUN...RESIDENTIAL
141 ASSOCIATION DES PSYCH ASSN...NON-PROFIT ORGANIZATIONS
141 AUGUSTINE BATER BINKS...ASSOCIATIONS
141 BATER CRAIG M ATY...ASSOCIATIONS
141 BINKS MARY JANE ATY...ASSOCIATIONS
141 BRICKLAYERS CANADIAN OFFICE...LABOR ORGANIZATIONS
141 BUILDING OWNERS MGRS ASSN...NON-PROFIT ORGANIZATIONS
141 CANADIAN ACADEMY-CHILD...NON-PROFIT ORGANIZATIONS
141 CANADIAN CENTRE FOR POLICY ALT...ADDICTION TREATMENT CENTERS
141 CANADIAN CENTRE FOR POLICY ALT...NON-PROFIT ORGANIZATIONS
141 CANADIAN INSTITUTE OF PLANNERS...NON-PROFIT ORGANIZATIONS
141 CANADIAN PSYCHOLOGICAL ASSN...PSYCHOLOGISTS
141 CHRISTIAN SCIENCE READING ROOM...CHURCHES
141 COACHING ASSOCIATION OF CANADA...NON-PROFIT ORGANIZATIONS
141 GILLIN ENGINEERING CONSTR...OFFICE BUILDINGS & PARKS
141 GILLIN ENGINEERING CONSTR...ENGINEERS
141 GILLIN ENGINEERING CONSTRN...OFFICE BUILDINGS & PARKS
141 GILLIN ENGINEERING CONSTRN...ENGINEERS
141 IMAGEON OTTAWA...COMMERCIAL PRINTING NEC (MFRS)
141 J D IRVING LTD...ENGINEERS
141 J D IRVING LTD...MACHINE SHOPS (MFRS)
141 MCCAY DUFF CO LLP...ACCOUNTING & BOOKKEEPING GENERAL SVC
141 MCCAY DUFF CO LLP...ACCOUNTING & BOOKKEEPING SYSTEMS (WHLS)
141 NAIMA CANADA...NON-PROFIT ORGANIZATIONS
141 QAMS...DELIVERY SERVICE
141 RANGER PIERRE ATY...ASSOCIATIONS
141 SPITERI URSULAK...ASSOCIATIONS
150 ALLSTREAM INC...TELECOMMUNICATIONS EQUIPMENT
150 ALLSTREAM INC...COMMUNICATIONS SERVICES NEC
150 ATM...AUTOMATED TELLER MACHINES
150 CANADIAN ENERGY EFFICIENCY...ASSOCIATIONS
150 CANADIAN ENERGY EFFICIENCY...ENERGY CONSERVATION PRODS-RETAIL
150 CANADIAN ENERGY EFFICIENCY...NON-PROFIT ORGANIZATIONS
150 CANADIAN HOME BUILDERS ASSN...NON-PROFIT ORGANIZATIONS
150 D J NEALE...RESIDENTIAL
150 HELLIANN WORLDWIDE LOGISTICS...FREIGHT-FORWARDING
150 J MCCALLUM...RESIDENTIAL
150 NEW GENERATION SUSHI...FOODS-CARRY OUT
150 ORIENT HOUSE SHAWARMA GRILL...FOODS-CARRY OUT
150 V'J'S...PUBS
160 AEI INTERNET...INTERNET SERVICE
160 IRENE LEBLANC...RESIDENTIAL
160 ROLAND LEROUX...RESIDENTIAL
160 T KARLSSON...RESIDENTIAL
161 BOSS ARTS BEAUTY IN BALANCE...BEAUTY SALONS
161 CARLETON SUITE HOTEL...HOTELS & MOTELS
161 END RESULT FITNESS...HEALTH CLUBS STUDIOS & GYMNASIUMS
161 EXQUISITE BLOOMS CO...FLORISTS-RETAIL
161 MARRIOTT RESIDENCE INN...HOTELS & MOTELS
161 RESIDENCE INN OTTAWA DOWNTOWN...HOTELS & MOTELS
161 TIM HORTONS...DOUGHNUTS
161 TIM HORTONS...COFFEE & TEA
162 FANDOM II...GAMES & GAME SUPPLIES
164 CAPITAL DINER...FOODS-CARRY OUT
164 MOTIONS MATTERS EXERCISE...NONCLASSIFIED ESTABLISHMENTS
170 ASSOCIATION CANADIENNE DES...NON-PROFIT ORGANIZATIONS
170 BUILDING BLOCKS TECH INC...FEDERAL GOVERNMENT CONTRACTORS
170 CANADIAN PAINT COATINGS ASSN...NON-PROFIT ORGANIZATIONS
170 CANADIAN PAINT COATINGS ASSN...PAINT-RETAIL
170 CANADIAN PARENTS FOR FRENCH...NON-PROFIT ORGANIZATIONS
170 CANADIAN WIND ENERGY ASSN...ENERGY CONSERVATION PRODS-SVCS-SYSTEMS
170 CANADIAN WIND ENERGY ASSN...NON-PROFIT ORGANIZATIONS
170 CATANA REPORTING SVC...SECRETARIAL & COURT REPORTING SERVICES

2021 LAURIER AVE W
SOURCE: DIGITAL BUSINESS DIRECTORY

Part 2 of 4

170 CENTRE FOR THE STUDY-LIVING...ECONOMIC RESEARCH & ANALYSIS
170 CENTRE FOR THE STUDY-LIVING...ECONOMIC DEVELOPMENT AGENCIES
170 CLARKE JOSHUA ADAM ATY...ASSOCIATIONS
170 CONFEDERATION PARK DENTAL...DENTISTS
170 COUNCIL OF CANADIANS...ORGANIZATIONS
170 DE LAPLANTE LORI...PSYCHOLOGISTS
170 ELEMENTAL DATA COLLECTION INC...MARKETING CONSULTANTS
170 FISHERIES COUNCIL...FISHERY CONSULTANTS
170 GLENVIEW MANAGEMENT LTD...REAL ESTATE MANAGEMENT
170 INTERNATIONAL FEDERATION...NON-PROFIT ORGANIZATIONS
170 INTERNATIONAL FEDERATION...FEDERAL GOVERNMENT CONTRACTORS
170 JAPANESE VILLAGE...FOODS-CARRY OUT
170 LAURIER PROFESSIONAL SVC...PSYCHOLOGISTS
170 LIBYAN EMBASSY...EMBASSIES & LEGATIONS
170 MOTION MATTERS PHYSIOTHERAPY...PHYSIOTHERAPISTS
170 OTTAWA SOCIAL SVC...GOVERNMENT OFFICES-CITY, VILLAGE & TWP
170 OTTAWA WORKFORCE DEVELOPMENT...GOVERNMENT OFFICES-CITY, VILLAGE & TWP
170 POLAR KNOWLEDGE CANADA...NONCLASSIFIED ESTABLISHMENTS
170 RON MITCHELL ROWE...ASSOCIATIONS
170 ROWE MITCHELL R ATY...ASSOCIATIONS
170 TDV GLOBAL...FEDERAL GOVERNMENT CONTRACTORS
170 TURNER TOWNSEND CM2R INC...PROJECT MANAGEMENT
200 BENJAMIN MAHAR...RESIDENTIAL
200 HAIR JUNKIE BY FADS...BEAUTY SALONS
200 J OOSTERMAN...RESIDENTIAL
219 SPA JUNKIE HAIR BEAUTY BTQ...BEAUTY SALONS
220 ANDREA BIRSILA BENTISTRY PRO...DENTISTS
220 ARCTIC EMPIRE INC...PHOTOGRAPHY
220 ARTHUR J GALLAGHER CANADA LTD...INSURANCE
220 BAE SYSTEMS...REFRIGERATING EQUIP-COMMERCIAL (WHLS)
220 BAE SYSTEMS...AEROSPACE INDUSTRIES (MFRS)
220 CANADIAN BUREAU-INTL EDUCATION...NON-PROFIT ORGANIZATIONS
220 CANADIAN PORK COUNCIL...NON-PROFIT ORGANIZATIONS
220 CANADIAN PORK COUNCIL...HEALTH SERVICES
220 CENTRAL DENTAL CTR...DENTISTS
220 CENTRE-CONFLICT RESOLUTION...ARBITRATION SERVICES
220 CLAYMORE INC...NON-PROFIT ORGANIZATIONS
220 CORPORATE TRAVELLER...TRAVEL CONSULTANTS
220 DESROCHES G DR...PHYSICIANS & SURGEONS
220 DESROCHES GILLES MD...OPTICAL GOODS-RETAIL
220 DESROCHES GILLES MD...PHYSICIANS & SURGEONS
220 DIANA VITO...PSYCHOLOGISTS
220 EID ROLAND DDS...DENTISTS
220 EXIT CERTIFIED CORP...FEDERAL GOVERNMENT CONTRACTORS
220 EXITCERTIFIED CORP...FEDERAL GOVERNMENT CONTRACTORS
220 FLIGHT CENTRE...AIRLINE TICKET AGENCIES
220 FLIGHT CENTRE...TRAVEL AGENCIES & BUREAUS
220 INFORMATION TECHNOLOGY ASSN...NON-PROFIT ORGANIZATIONS
220 JOE HERBERT ADVOCACY-CNSLTNG...LABOR RELATION CONSULTANTS
220 MANULIFE FINANCIAL...FINANCIAL ADVISORY SERVICES
220 MANULIFE FINANCIAL...REAL ESTATE INSPECTION
220 MELDRUM HORNE ASSOC...FINANCIAL PLANNING CONSULTANTS
220 NATIONAL ASSOCIATION-PHARMACY...NON-PROFIT ORGANIZATIONS
220 POLAR BEAR LEARNING INC...EDUCATIONAL CONSULTANTS
220 POLAR BEAR LEARNING INC...SCHOOLS-UNIVERSITIES & COLLEGES ACADEMIC
220 POLAR BEAR LEARNING INC...EDUCATIONAL SERVICE-BUSINESS
220 PRINT THREE...COMMERCIAL PRINTING NEC (MFRS)
220 RAVEN CAMERON BALLANTYNE YAZBE...ASSOCIATIONS
220 SIERRA SYSTEMS GROUP INC...COMPUTERS-NETWORKING
220 SYNERGIE HUNT INTL...GOVERNMENT-JOB TRAINING/VOC REHAB SVCS
220 THOMPSON SUMMERS BARR SOLCTR...ASSOCIATIONS
220 THOMPSON SUMMERS BARR SOLCTR...NON-PROFIT ORGANIZATIONS
220 TRILLIUM FONDATION L'ONTARIO...NON-PROFIT ORGANIZATIONS
220 VITO DIANA...PSYCHOLOGISTS
220 WESTON BONNIE C...OPTICAL GOODS-RETAIL
234 CANADIAN FORCES-SISIP...FINANCIAL PLANNING CONSULTANTS
234 CENTRE DENTAIRE F CHEVALIER...DENTISTS

*Part 3 of 4*

234 **GESTIPARK INC**...*PARKING STATIONS & GARAGES*
234 **HSBC BANK**...*FINANCING*
234 **HSBC BANK**...*REAL ESTATE LOANS*
234 **JASON TAY**...*RESIDENTIAL*
235 **URBAN EYES**...*OPTICIANS*
235 **URBAN EYES**...*CONTACT LENSES*
251 **ADDISON CONSTRUCTION**...*HOME IMPROVEMENTS*
251 **BERNIER ASSOCIES**...*ATTORNEYS*
251 **BERNIER ASSOCIES**...*ASSOCIATIONS*
251 **BERNIER ET ASSOCIE**...*ATTORNEYS*
251 **CANADIAN ASSOCIATION-DEFENCE**...*NON-PROFIT ORGANIZATIONS*
251 **CANADIAN MEDIA PRODUCTION ASSN**...*NON-PROFIT ORGANIZATIONS*
251 **CLARITI GROUP INC**...*HUMAN RESOURCE CONSULTANTS*
251 **COLLECTION CONSULTANTS**...*COLLECTION AGENCIES*
251 **CONSULTANTS EN RECOUVREMENT**...*COLLECTION AGENCIES*
251 **HARRINGTON STAFFING**...*EMPLOYMENT CONTRACTORS-TEMPORARY HELP*
251 **INDIGO PARK CANADA INC**...*TRAFFIC & PARKING CONSULTANTS*
251 **INDIGO PARK CANADA INC**...*PARKING STATIONS & GARAGES*
251 **KAI INNOVATIONS**...*HEALTH SERVICES*
251 **KAI INNOVATIONS**...*MEDICAL & SURGICAL SVC ORGANIZATIONS*
251 **KROMAR PRINTING LTD**...*COMMERCIAL PRINTING NEC (MFRS)*
251 **LBS LUBRICATION UNITS INC**...*FEDERAL GOVERNMENT CONTRACTORS*
251 **PERFORMANCE PLUS REHAB CARE**...*REHABILITATION SERVICES*
251 **PERFORMANCE PLUS REHAB CARE**...*ERGONOMICS*
251 **PRIVATE EYE SECURITY INC**...*SECURITY CONTROL EQUIP & SYSTEMS-WHLS*
251 **ROBERTSON CO**...*PERSONNEL CONSULTANTS*
251 **SELLOFFVACATIONS.COM**...*TRAVEL AGENCIES & BUREAUS*
251 **SEMANTIC CONSULTING**...*CONSULTANTS-BUSINESS NEC*
251 **TCC CANADA-CORPORATE CTR**...*OFFICE & DESK SPACE-RENTAL*
251 **TOP DRAFT HOCKEY**...*ATHLETIC ORGANIZATIONS*
259 **PERFECTION HAIR DESIGN**...*BEAUTY SALONS*
261 **ANYTIME FITNESS**...*HEALTH CLUBS STUDIOS & GYMNASIUMS*
261 **KASBAH VILLAGE MOROCCAN**...*FOODS-CARRY OUT*
269 **BMO BANK OF MONTREAL**...*REAL ESTATE LOANS*
269 **BMO NESBITT BURNS INC**...*INVESTMENTS*
269 **TIM HORTONS**...*DOUGHNUTS*
269 **TIM HORTONS**...*COFFEE SHOPS*
279 **DOUGLAS-COLDWELL FOUNDATION**...*FOUNDATION-EDUC PHILANTHROPIC RESEARCH*
279 **NEW DEMOCRATIC PARTY OF CANADA**...*POLITICAL ORGANIZATIONS*
301 **UNIFOR**...*NON-PROFIT ORGANIZATIONS*
301 **UNIFOR**...*LABOR ORGANIZATIONS*
324 **A INGLIS**...*RESIDENTIAL*
324 **A PAUL**...*RESIDENTIAL*
324 **B ARSENAULT**...*RESIDENTIAL*
324 **B BOROVCANIN**...*RESIDENTIAL*
324 **BARRY MCLEOD**...*RESIDENTIAL*
324 **C GRIST**...*RESIDENTIAL*
324 **C REDMOND**...*RESIDENTIAL*
324 **D CORMIER**...*RESIDENTIAL*
324 **D HAMELIN**...*RESIDENTIAL*
324 **DOUGLAS YEE**...*RESIDENTIAL*
324 **G HASSANNIA**...*RESIDENTIAL*
324 **J CHANG**...*RESIDENTIAL*
324 **J FLAMENBAUN**...*RESIDENTIAL*
324 **J GILMORE**...*RESIDENTIAL*
324 **J HEDGES**...*RESIDENTIAL*
324 **J J DO**...*RESIDENTIAL*
324 **J KOLZ**...*RESIDENTIAL*
324 **J NICOLE**...*RESIDENTIAL*
324 **J TORBIN**...*RESIDENTIAL*
324 **J WATKINS**...*RESIDENTIAL*
324 **JASMINE ARESTA**...*RESIDENTIAL*
324 **K M KOVACS**...*RESIDENTIAL*
324 **K HEATH**...*RESIDENTIAL*
324 **K KOVACS**...*RESIDENTIAL*
324 **K WILSON**...*RESIDENTIAL*
324 **K ZINTEL**...*RESIDENTIAL*

2021 LAURIER AVE W
SOURCE: DIGITAL BUSINESS DIRECTORY

*Part 4 of 4*

324 **L ZWART**...*RESIDENTIAL*
324 **M MOBLI**...*RESIDENTIAL*
324 **M TOUNKARA**...*RESIDENTIAL*
324 **N MCLAREN**...*RESIDENTIAL*
324 **O MCKENZIE**...*RESIDENTIAL*
324 **O SEILLIER**...*RESIDENTIAL*
324 **P RINGUETTE**...*RESIDENTIAL*
324 **P SEREDA**...*RESIDENTIAL*
324 **R FRASER**...*RESIDENTIAL*
324 **R MACKAY**...*RESIDENTIAL*
324 **S FARID**...*RESIDENTIAL*
324 **S MACPHEDRAN**...*RESIDENTIAL*
324 **S QIAN**...*RESIDENTIAL*
324 **S ZAHID**...*RESIDENTIAL*
324 **TONY R RISLING**...*RESIDENTIAL*
324 **W GARZOUZI**...*RESIDENTIAL*
324 **W KLEIN**...*RESIDENTIAL*
324 **W KONTHER**...*RESIDENTIAL*
324 **WHITE DANIEL**...*RESIDENTIAL*
333 **SRI LANKA HIGH COMMISSION**...*INTERNATIONAL AFFAIRS*
333 **SRI LANKA HIGH COMMISSION**...*EMBASSIES & LEGATIONS*
340 **AMPLUS ENERGY SOLUTION**...*FEDERAL GOVERNMENT CONTRACTORS*
340 **CARROTS BUFFET BOUTIQUE**...*FOODS-CARRY OUT*
340 **COUNTRY STYLE**...*COFFEE SHOPS*
340 **COUNTRY STYLE**...*DOUGHNUTS*
340 **DAIRY CLEAN**...*CLEANING SERVICES-INDUSTRIAL*
340 **G M SMOKE SHOP**...*COFFEE & TEA*
340 **G M SMOKE SHOP**...*CIGAR & CIGARETTE LIGHTERS (WHLS)*
340 **STARLIGHT INVESTMENTS LTD**...*REAL ESTATE INSPECTION*
340 **STARLIGHT INVESTMENTS LTD**...*REAL ESTATE MANAGEMENT*
356 **ALL ASIAN COMMUNITY BANK**...*REAL ESTATE LOANS*
360 **GOONEY'S SANDWICHWORKS**...*FOODS-CARRY OUT*
360 **HILLARY'S CLEANERS**...*CLEANERS*
360 **LAURIER DENTAL**...*DENTISTS*
360 **LTEIF JOSEPH DDS**...*DENTISTS*

209 total records. Part 1 of 4

231 OAKTREE CHIROPRACTIC-ACPNCTR...MASSAGE THERAPISTS
231 OAKTREE HEALTH...RESIDENTIAL
232 M ATIA...RESIDENTIAL
234 C MENECOLA...RESIDENTIAL
234 V DONCK...RESIDENTIAL
250 C HO...RESIDENTIAL
250 D DUA...RESIDENTIAL
252 J CARLES...RESIDENTIAL
257 A M KONAN...RESIDENTIAL
257 A PECS...RESIDENTIAL
257 ASIFA AKBAR...RESIDENTIAL
257 B KING...RESIDENTIAL
257 C CAPELLO...RESIDENTIAL
257 C COCHRANE...RESIDENTIAL
257 C MENDOLA...RESIDENTIAL
257 CECILE VANDAL...RESIDENTIAL
257 D BASS...RESIDENTIAL
257 D DOLZIKOVA...RESIDENTIAL
257 D THERRIAULT...RESIDENTIAL
257 D THIBAULT...RESIDENTIAL
257 DAVID G ROBERTSON...RESIDENTIAL
257 E HOPSON...RESIDENTIAL
257 G PERKINS...RESIDENTIAL
257 G S DUROCHER...RESIDENTIAL
257 GARABED KALAIDJIAN...RESIDENTIAL
257 GRAIG ROSARIO...RESIDENTIAL
257 H VANIER...RESIDENTIAL
257 J R COLLINS...RESIDENTIAL
257 J S KANG...RESIDENTIAL
257 JACQUES A ST...RESIDENTIAL
257 JASMINE'S SWEET BOUTIQUE...CLOTHING-RETAIL
257 JENEFER CURTIS...RESIDENTIAL
257 K GERKEN...RESIDENTIAL
257 K MCCURDY...RESIDENTIAL
257 L CHAMBERLAND-GASS...RESIDENTIAL
257 L RAYMOND...RESIDENTIAL
257 M DAWE...RESIDENTIAL
257 M DENISON...RESIDENTIAL
257 M JAVAM...RESIDENTIAL
257 M LEDUC...RESIDENTIAL
257 M MORENO...RESIDENTIAL
257 M ROANTREE...RESIDENTIAL
257 M THERRIAULT...RESIDENTIAL
257 N MACMILLAN...RESIDENTIAL
257 P COUPLAND...RESIDENTIAL
257 PAUL TRACY PERIGNY...RESIDENTIAL
257 PAUL YATES...RESIDENTIAL
257 PAUL ZELL...RESIDENTIAL
257 R BJERKE...RESIDENTIAL
257 R MCMAHON...RESIDENTIAL
257 R PESLIAK...RESIDENTIAL
257 R WILSON...RESIDENTIAL
257 S ALIAS...RESIDENTIAL
257 S MAHMOOD...RESIDENTIAL
257 T HARVEY...RESIDENTIAL
257 T NGUYEN...RESIDENTIAL
257 TAGGART REALTY...REAL ESTATE MANAGEMENT
257 TAGGART REALTY...APARTMENTS
257 WENTWORTH PLAZA APARTMENTS...APARTMENTS
257 WENTWORTH PLAZA APARTMENTS...REAL ESTATE MANAGEMENT
258 A BLAKE...RESIDENTIAL
258 A FRITZSCHE...RESIDENTIAL
258 A RATELLE...RESIDENTIAL
258 C BURLEIGH...RESIDENTIAL
258 C PICHE...RESIDENTIAL
258 C V LENAHAN...RESIDENTIAL
258 D FLYNN...RESIDENTIAL
258 D LEGAULT...RESIDENTIAL
258 D LYLE...RESIDENTIAL

2021 LISGAR STREET
SOURCE: DIGITAL BUSINESS DIRECTORY

Part 2 of 4

258 D ZASTRE...RESIDENTIAL
258 E LORENZI...RESIDENTIAL
258 E PATAUNIA...RESIDENTIAL
258 ELEANOR LORENZI...RESIDENTIAL
258 F LAMBERT...RESIDENTIAL
258 H RYAN...RESIDENTIAL
258 J MEILLEUR...RESIDENTIAL
258 J WHITEHOUSE...RESIDENTIAL
258 JACQUES MEILLEUR...RESIDENTIAL
258 JOHN REID...RESIDENTIAL
258 K COOLEN...RESIDENTIAL
258 L BURTON...RESIDENTIAL
258 L HODGINS...RESIDENTIAL
258 L HOLLINGHEAD...RESIDENTIAL
258 L LAPIERRE...RESIDENTIAL
258 L MALAKHOVA...RESIDENTIAL
258 L MULLIN...RESIDENTIAL
258 LINDA MACDONALD...RESIDENTIAL
258 M N KAIMAN...RESIDENTIAL
258 M CRAWFORD...RESIDENTIAL
258 M DAVIS...RESIDENTIAL
258 M HALLEE...RESIDENTIAL
258 M LEGAULT...RESIDENTIAL
258 M MANESHI...RESIDENTIAL
258 M POPE...RESIDENTIAL
258 M ROBICHAUD...RESIDENTIAL
258 M ROMAIN...RESIDENTIAL
258 M SEYADOUSSANE...RESIDENTIAL
258 P TORIBO...RESIDENTIAL
258 R CASTRO...RESIDENTIAL
258 R DARCH...RESIDENTIAL
258 R KAR...RESIDENTIAL
258 R ROGER...RESIDENTIAL
258 RAYMOND G DUFRESNE...RESIDENTIAL
258 S CHAN...RESIDENTIAL
258 S FAIRCHILD...RESIDENTIAL
258 SHARMANI S AL...RESIDENTIAL
258 T BINNERSLEY...RESIDENTIAL
258 T CROWELL...RESIDENTIAL
258 TIM FOWLER...RESIDENTIAL
258 V THEOKRITOFF...RESIDENTIAL
258 WELLINGTON WARD CHILD CARE CTR...CHILD CARE SERVICE
258 ZUR MUEHLEN G VON...RESIDENTIAL
264 A BELAY...RESIDENTIAL
264 C JOSEPH...RESIDENTIAL
264 C KAKEKAGUMICK...RESIDENTIAL
264 C NAGLE...RESIDENTIAL
264 G HASSAN...RESIDENTIAL
264 G LEGAULT...RESIDENTIAL
264 GONZALES D CARPIO...RESIDENTIAL
264 H ABBAS...RESIDENTIAL
264 H GHANEM...RESIDENTIAL
264 H NASSER...RESIDENTIAL
264 HAYDER OMAR...RESIDENTIAL
264 L MELVILLE...RESIDENTIAL
264 L VICENTE...RESIDENTIAL
264 LINDA RANGONGO...RESIDENTIAL
264 M BUCKTHOUGHT...RESIDENTIAL
264 M MCLAUGHLIN...RESIDENTIAL
264 M MORRIS...RESIDENTIAL
264 M SPICE...RESIDENTIAL
264 MADELAINE NORTHCUTT...RESIDENTIAL
264 MARIAM DIEU...RESIDENTIAL
264 N GHADERI...RESIDENTIAL
264 N SALAI...RESIDENTIAL
264 PAUL BEACH...RESIDENTIAL
264 R ELLEN...RESIDENTIAL
264 S FABIAN...RESIDENTIAL
264 S MOUSSA...RESIDENTIAL

*Part 3 of 4*

264 **T AHMED**...*RESIDENTIAL*
264 **V ANDREYCHEVA**...*RESIDENTIAL*
264 **YVES KANIKA**...*RESIDENTIAL*
281 **JESSICA K COX**...*RESIDENTIAL*
287 **A AKYOL**...*RESIDENTIAL*
287 **A GARBUTT**...*RESIDENTIAL*
287 **B LUKENCHUK**...*RESIDENTIAL*
287 **C GOSS**...*RESIDENTIAL*
287 **C MCLAREN**...*RESIDENTIAL*
287 **D JARKAS**...*RESIDENTIAL*
287 **D MUNGOI**...*RESIDENTIAL*
287 **H VIGNEAULT**...*RESIDENTIAL*
287 **J THERIAULT**...*RESIDENTIAL*
287 **J TOM**...*RESIDENTIAL*
287 **M ABDILLAHI**...*RESIDENTIAL*
287 **M CARINCI**...*RESIDENTIAL*
287 **M CLERMONT**...*RESIDENTIAL*
287 **M VIGLIOTTI**...*RESIDENTIAL*
287 **N LELIEVRE**...*RESIDENTIAL*
287 **N RENOUF**...*RESIDENTIAL*
287 **O CONTOIS**...*RESIDENTIAL*
287 **R CONWAY**...*RESIDENTIAL*
287 **R LEE**...*RESIDENTIAL*
287 **S BRADBURY**...*RESIDENTIAL*
287 **S CHARANIA**...*RESIDENTIAL*
287 **S MCDONALD**...*RESIDENTIAL*
287 **S NEVINS**...*RESIDENTIAL*
287 **T RODRIQUES**...*RESIDENTIAL*
293 **JON MAIN**...*RESIDENTIAL*
293 **LILIAM FARINAS**...*RESIDENTIAL*
300 **A DJIOTSA**...*RESIDENTIAL*
300 **A MASSIA**...*RESIDENTIAL*
300 **A MCGRATH**...*RESIDENTIAL*
300 **A RAZAVI**...*RESIDENTIAL*
300 **A SHAHBAZ**...*RESIDENTIAL*
300 **A VISVANATHA**...*RESIDENTIAL*
300 **ADAM Z ZARET**...*RESIDENTIAL*
300 **B MARTIN**...*RESIDENTIAL*
300 **C BARNES**...*RESIDENTIAL*
300 **C CHOW**...*RESIDENTIAL*
300 **C GROPER**...*RESIDENTIAL*
300 **C GRUPER**...*RESIDENTIAL*
300 **C KELLY**...*RESIDENTIAL*
300 **C THOMAS**...*RESIDENTIAL*
300 **DESJARDINS REHABILITATION MGMT**...*REHABILITATION SERVICES*
300 **DESJARDINS REHABILITATION MGMT**...*SERVICES NEC*
300 **E CAPALB**...*RESIDENTIAL*
300 **F CHIN**...*RESIDENTIAL*
300 **H MOYLAN**...*RESIDENTIAL*
300 **H SPRINGER**...*RESIDENTIAL*
300 **J KLASSER**...*RESIDENTIAL*
300 **J LAMBA**...*RESIDENTIAL*
300 **J MCKAY**...*RESIDENTIAL*
300 **J TALEB**...*RESIDENTIAL*
300 **JANE SIMONSEN**...*RESIDENTIAL*
300 **JOANNE SHERRY-HOTTEN**...*RESIDENTIAL*
300 **K SHARPE**...*RESIDENTIAL*
300 **L NEIL**...*RESIDENTIAL*
300 **L SEMIDEY**...*RESIDENTIAL*
300 **M KRZEPKOWSKI**...*RESIDENTIAL*
300 **MARK C CASEY**...*RESIDENTIAL*
300 **N DAVIDSON**...*RESIDENTIAL*
300 **N TOM**...*RESIDENTIAL*
300 **P MANHAS**...*RESIDENTIAL*
300 **P RATTELADE**...*RESIDENTIAL*
300 **V JAMES**...*RESIDENTIAL*
300 **X XIE**...*RESIDENTIAL*
300 **Y WANG**...*RESIDENTIAL*
300 **Y YANG**...*RESIDENTIAL*

2021 LISGAR STREET
SOURCE: DIGITAL BUSINESS DIRECTORY

*Part 4 of 4*

300 **Z RABINOVITCH**...*RESIDENTIAL*
311 **R LINDSAY**...*RESIDENTIAL*

2021 METCALFE STREET
SOURCE: DIGITAL BUSINESS DIRECTORY

207 total records. Part 1 of 4

55 ASSEMBLY OF FIRST NATIONS...NATIVES SERVICE ORGANIZATIONS
55 ASSEMBLY OF FIRST NATIONS...NON-PROFIT ORGANIZATIONS
55 AVALERIS INC...FEDERAL GOVERNMENT CONTRACTORS
55 AVIATION ASSOCIATION...AIRCRAFT EQUIPMENT PARTS & SUPPLIES
55 BMO BANK OF MONTREAL...REAL ESTATE LOANS
55 BRAZEAU SELLER LLP...CONSULTANTS-BUSINESS NEC
55 BRAZEAU SELLER LLP...ASSOCIATIONS
55 CANADIAN ACADEMY OF SPORT MED...NON-PROFIT ORGANIZATIONS
55 COGAN FREDERICK ATY...ASSOCIATIONS
55 CSL BEHRING...PHARMACIES
55 DUNBAR LAURENCE J ATY...ASSOCIATIONS
55 EMBASSY OF FINLAND...EMBASSIES & LEGATIONS
55 EMBASSY OF URUGUAY...EMBASSIES & LEGATIONS
55 ENGINEERS CANADA...NON-PROFIT ORGANIZATIONS
55 FASKEN MARTINEAU DUMOULIN LLP...ASSOCIATIONS
55 FEDERAL BRIDGE CORP...NONCLASSIFIED ESTABLISHMENTS
55 FEDERAL BRIDGE CORP LTD...GOVERNMENT OFFICES-US
55 FUJITSU CANADA...INFORMATION SYSTEM CONSULTANTS
55 FUJITSU CANADA...FEDERAL GOVERNMENT CONTRACTORS
55 HALLMARK HOUSEKEEPING SVC...PET WASTE REMOVAL
55 HAUT COMMISSARIAT DE-BARBADE...EMBASSIES & LEGATIONS
55 HILL KNOWLTON CANADA...MARKETING CONSULTANTS
55 HILL KNOWLTON CANADA...PUBLIC RELATIONS COUNSELORS
55 INNOVATIVE MEDICINES CANADA...NON-PROFIT ORGANIZATIONS
55 INTER VISTAS CONSULTING INC...FEDERAL GOVERNMENT CONTRACTORS
55 KERR-WILSON JARALD ATY...ASSOCIATIONS
55 MANULIFE GROUP BENFITS...REAL ESTATE INSPECTION
55 MANULIFE GROUP BENFITS...FINANCIAL ADVISORY SERVICES
55 MARTINEAU FASKEN...RESIDENTIAL
55 MERCER...PENSION & PROFIT SHARING PLANS
55 MERCER...EMPLOYEE BENEFIT & COMPENSATION PLANS
55 NORTHERN SHIELD RESOURCES INC...MINING COMPANIES
55 O'NEILL J AIDAN ATY...ASSOCIATIONS
55 PRESCOTT SCOTT M ATY...ASSOCIATIONS
55 RISK SCIENCES INTL...FEDERAL GOVERNMENT CONTRACTORS
55 SMART BIGGAR/FETHERSTONHAUGH...ASSOCIATIONS
55 SMART BIGGAR/FETHERSTONHAUGH...ATTORNEYS
55 STANDARDS COUNCIL OF CANADA...GOVERNMENT OFFICES-US
55 TEKNION FURNITURE SYSTEMS...OFFICE FURNITURE & EQUIP-DEALERS (WHLS)
55 TEKNION FURNITURE SYSTEMS...OFFICE FURNITURE & EQUIP-WHOLESALE
55 THORNLEY FALLIS INC...COMMUNICATIONS CONSULTANTS
55 WHATTA SANDWICH DELI-CATERING...FOODS-CARRY OUT
77 CAFE DELUXE...CATERERS
77 NAV CANADA...FEDERAL GOVERNMENT CONTRACTORS
81 AMBASSADE D'ARGENTINE...EMBASSIES & LEGATIONS
81 ASSOCIATION-CANADIAN DSTLRS...NON-PROFIT ORGANIZATIONS
81 GRAND COUNCIL OF THE CREES-QC...NON-PROFIT ORGANIZATIONS
81 HAY GROUP LTD...FEDERAL GOVERNMENT CONTRACTORS
81 OTTAWA HEALTH GROUP...ALTERNATIVE MEDICINE
81 OTTAWA HEALTH GROUP...MASSAGE THERAPISTS
81 STARBUCKS...FOODS-CARRY OUT
81 STARBUCKS...COFFEE SHOPS
99 DOWNTOWN DENTAL CLINIC...DENTISTS
99 EKOS RESEARCH ASSOC...RESEARCH SERVICE
99 FEDERATION CANADIENNE DE L'ENT...BUSINESS & TRADE ORGANIZATIONS
99 FEDERATION CANADIENNE DE L'ENT...NON-PROFIT ORGANIZATIONS
99 FUEL BAR...FOODS-CARRY OUT
99 GATEWAY NEWSTANDS...RACE TRACK EQUIPMENT & SUPPLIES
99 GATEWAY NEWSTANDS...AUTOMOBILE RACING CAR EQUIPMENT
99 RHEINMETALL CANADA INC...CONSULTANTS-BUSINESS NEC
99 SECOND CUP...COFFEE SHOPS
99 SHARED SERVICES CANADA...DATA PROCESSING SOFTWARE
99 WESTERN UNION AGENT LOCATION...BILL PAYING SERVICE
99 WESTERN UNION AGENT LOCATION...MONEY ORDER SYSTEMS
100 GABRIEL PIZZA...FOODS-CARRY OUT
100 GABRIEL PIZZA...HOTELS & MOTELS
100 TIM HORTONS...DOUGHNUTS

Part 2 of 4

100 TIM HORTONS...COFFEE & TEA
100 URBANDALE CORP...OFFICE BUILDINGS & PARKS
120 BIBLIOTHEQUE PUBLIQUE D'OTTAWA...FEDERAL GOVERNMENT CONTRACTORS
120 BIBLIOTHEQUE PUBLIQUE D'OTTAWA...LIBRARIES-PUBLIC
123 METCALFE BARBER SHOP...GATES (WHLS)
123 METCALFE BARBER SHOP...BARBERS
123 METCALFE HOTEL...HOTELS & MOTELS
150 AMBASSADE DE NORVEGE...EMBASSIES & LEGATIONS
150 ANIMAL NUTRITION ASSN-CANADA...NON-PROFIT ORGANIZATIONS
150 BRIDGEPORT REALTY...REAL ESTATE MANAGEMENT
150 DAVID ANBER CRIMINAL LAWYER...ASSOCIATIONS
150 EUROPEAN COMMISSION...EMBASSIES & LEGATIONS
150 GENOME CANADA...ASSOCIATIONS
150 GOSS GILROY INC...FEDERAL GOVERNMENT CONTRACTORS
150 HICKS MORLEY HAMILTON STEWART...ASSOCIATIONS
150 INTERNATIONAL ACTURIAL ASSN...ACTUARIES
150 LA PREP...COFFEE SHOPS
150 LA PREP...FOODS-CARRY OUT
150 LITHUANIA EMBASSY...EMBASSIES & LEGATIONS
150 MARKANT COMMUNICATIONS...COMMUNICATIONS CONSULTANTS
150 UNIKTOUR...TRAVEL AGENCIES & BUREAUS
151 C HENRY...RESIDENTIAL
151 CRAIG ESCHUK...RESIDENTIAL
151 M PREVOST...RESIDENTIAL
151 P DEMERS...RESIDENTIAL
151 R TULSIRAM...RESIDENTIAL
151 S HAN...RESIDENTIAL
151 WALTER I WITSHIRE...RESIDENTIAL
152 ST PETER ST PAUL'S...CHURCHES
160 BACKDROP FOOD DRINK...FOODS-CARRY OUT
160 I BERKOVSKY...RESIDENTIAL
160 MICHELLE BECKMAN...RESIDENTIAL
162 CREATIVE NICHE INC...EMPLOYMENT CONTRACTORS-TEMPORARY HELP
162 ELAN VITAL...ALTERNATIVE MEDICINE
162 JAMES ANDERSON BARRISTER-SLCTR...ASSOCIATIONS
164 METCALFE ST CHIRO WELLNESS...MASSAGE THERAPISTS
170 C BOUGAS...RESIDENTIAL
170 CANADIAN RED CROSS...SOCIAL SERVICE & WELFARE ORGANIZATIONS
170 CANADIAN RED CROSS...NON-PROFIT ORGANIZATIONS
170 HASTY MARKET...GROCERS-RETAIL
170 HASTY MARKET...CONVENIENCE STORES
170 J DAVILLE...RESIDENTIAL
170 METCALFE HAIR DESIGN...BEAUTY SALONS
170 P LIN...RESIDENTIAL
170 P SEIBEL...RESIDENTIAL
170 S LUNDY...RESIDENTIAL
170 SUNNY CLEANERS ALTERATIONS...CLEANERS
179 3DSHOWINGCOM...REAL ESTATE INSPECTION
179 A BARRY...RESIDENTIAL
179 A BERI...RESIDENTIAL
179 A CZIGLER...RESIDENTIAL
179 A DEMARSICO...RESIDENTIAL
179 A FREDERICK...RESIDENTIAL
179 A L CARMICHAEL...RESIDENTIAL
179 A LEMIRE...RESIDENTIAL
179 A OKOK...RESIDENTIAL
179 A PANDEY...RESIDENTIAL
179 A WONG...RESIDENTIAL
179 ALLISON BAKER...RESIDENTIAL
179 ANDERSON DAVID...PIANO SUPPLIES & PARTS (WHLS)
179 ANNE BERRY...RESIDENTIAL
179 B BRADLEY...RESIDENTIAL
179 B PARIS...RESIDENTIAL
179 BRUCE J KEALEY...RESIDENTIAL
179 C CALDWELL...RESIDENTIAL
179 C FALCONI...RESIDENTIAL
179 C FUNG...RESIDENTIAL
179 C GAUVREAU...RESIDENTIAL

*Part 3 of 4*

179 **C MOREANO**...*RESIDENTIAL*
179 **C PAPINEAU**...*RESIDENTIAL*
179 **CLARIDGE HOMES**...*BUILDING CONTRACTORS*
179 **D SCOTT**...*RESIDENTIAL*
179 **D SHEPPARD**...*RESIDENTIAL*
179 **D THERIEN**...*RESIDENTIAL*
179 **D THOMPSON**...*RESIDENTIAL*
179 **E DELLIS**...*RESIDENTIAL*
179 **E KALAANI**...*RESIDENTIAL*
179 **F JULIEN**...*RESIDENTIAL*
179 **F PENNINGTON**...*RESIDENTIAL*
179 **G LEE**...*RESIDENTIAL*
179 **HUSAINAT BAKARE**...*RESIDENTIAL*
179 **I T IN MIND INC**...*PHOTOGRAPHY*
179 **IRIS ALMEIDA-COTE**...*RESIDENTIAL*
179 **J ARRIGA**...*RESIDENTIAL*
179 **J BEACH**...*RESIDENTIAL*
179 **J OLIVER**...*RESIDENTIAL*
179 **J SHU**...*RESIDENTIAL*
179 **JAMES BEACH**...*RESIDENTIAL*
179 **K HARPER**...*RESIDENTIAL*
179 **K LAMOUREUX**...*RESIDENTIAL*
179 **K M CARMICHAEL**...*RESIDENTIAL*
179 **K SCOTT**...*RESIDENTIAL*
179 **L BENAK**...*RESIDENTIAL*
179 **L GASPARIN**...*RESIDENTIAL*
179 **M DHARAND**...*RESIDENTIAL*
179 **M FIROOZI**...*RESIDENTIAL*
179 **MADIHA AHMED**...*RESIDENTIAL*
179 **MARIE PARISH**...*RESIDENTIAL*
179 **MARIN OCOLISANU**...*RESIDENTIAL*
179 **MAXIMILIAN HOFFMANN**...*RESIDENTIAL*
179 **N JAMES**...*RESIDENTIAL*
179 **N NEWLAND**...*RESIDENTIAL*
179 **P HUANG**...*RESIDENTIAL*
179 **PARLAND CHARLOTTE M MC**...*RESIDENTIAL*
179 **R AKMAN**...*RESIDENTIAL*
179 **R CAMPBELL**...*RESIDENTIAL*
179 **R JONES**...*RESIDENTIAL*
179 **R TODOROV**...*RESIDENTIAL*
179 **S CHANG**...*RESIDENTIAL*
179 **S CHASIOTI**...*RESIDENTIAL*
179 **SILVA S DA**...*RESIDENTIAL*
179 **T BANDEROB**...*RESIDENTIAL*
179 **T DESNOYERS**...*RESIDENTIAL*
179 **T LIU**...*RESIDENTIAL*
179 **V ROBERTSON**...*RESIDENTIAL*
180 **BUILDING-MAINTENANCE INDSTRIES**...*BUILDING CONTRACTORS*
180 **D C CANADA EDUCATION PUB**...*PUBLISHERS-BOOK (MFRS)*
180 **D C CANADA EDUCATION PUB**...*EDUCATIONAL MATERIALS*
180 **ESSENCE OF BEAUTY**...*BEAUTY SALONS*
180 **ESSENCE OF BEAUTY**...*LINGERIE*
180 **GET REAL ADDICTION COUNSELLING**...*REHABILITATION SERVICES*
180 **GET REAL ADDICTION COUNSELLING**...*SOCIAL SERVICE & WELFARE ORGANIZATIONS*
180 **GET REAL ADDICTION COUNSELLING**...*FEDERAL GOVERNMENT CONTRACTORS*
180 **GET REAL ADDICTION COUNSELLING**...*ALCOHOLISM INFORMATION & TREATMENT CTRS*
180 **J SUITS**...*RESIDENTIAL*
180 **KATHLEEN LEESON**...*RESIDENTIAL*
180 **LE SOUK**...*FORMAL WEAR-RETAIL*
180 **METCALFE MASSAGE THRPY CLINIC**...*ALTERNATIVE MEDICINE*
180 **MOIRA JOHNSON CONSULTING**...*PUBLIC RELATIONS COUNSELORS*
180 **NCRA ANREC**...*ASSOCIATIONS*
180 **POLARIS INSTITUTE**...*LABORATORIES-RESEARCH & DEVELOPMENT*
180 **POLARIS INSTITUTE**...*RESEARCH SERVICE*
180 **SCHOELER HEATON ARCHITECTS**...*ARCHITECTS*
180 **STEPHANIE DUGDALE MA**...*COUNSELING SERVICES*
180 **STEPHANIE DUGDALE MA**...*MARRIAGE & FAMILY COUNSELORS*

2021 METCALFE STREET
SOURCE: DIGITAL BUSINESS DIRECTORY

*Part 4 of 4*

180 **STEPHANIE DUGDALE MA**...*ALCOHOLISM INFORMATION & TREATMENT CTRS*
180 **TOTH EQUITY LTD**...*REAL ESTATE MANAGEMENT*
180 **WILLIAMS OLSEN JOANNA**...*COUNSELING SERVICES*
180 **WILLIAMS OLSEN JOANNA**...*MARRIAGE & FAMILY COUNSELORS*
180 **WILLIAMS OLSEN JOANNA**...*ALCOHOLISM INFORMATION & TREATMENT CTRS*

91 CLARIDGE HOMES...BUILDING CONTRACTORS
102 R WILSON...RESIDENTIAL
104 H BACKLUND...RESIDENTIAL
106 M E LAFRAMBOISE...RESIDENTIAL
137 J TANGUAY...RESIDENTIAL
137 S G GUY...RESIDENTIAL
137 T YANG...RESIDENTIAL
142 E LOSIER...RESIDENTIAL
148 MARCEL TALBOT...RESIDENTIAL
152 G L WONG...RESIDENTIAL
153 B BOUCHER...RESIDENTIAL
153 B HAN...RESIDENTIAL
153 BRIAN BEARD...RESIDENTIAL
153 C FALVEY...RESIDENTIAL
153 DANIEL MURDOCK...RESIDENTIAL
153 F J GUENARD...RESIDENTIAL
153 GENEVIEVE KLYNE...RESIDENTIAL
153 J EWERS...RESIDENTIAL
153 J VILLENEUVE...RESIDENTIAL
153 K ABDILLAHI...RESIDENTIAL
153 K BARRIE...RESIDENTIAL
153 KEVIN STINSON...RESIDENTIAL
153 LUCAS MARTIN...RESIDENTIAL
153 M CORNIER...RESIDENTIAL
153 M RYAN...RESIDENTIAL
153 P CHARLES...RESIDENTIAL
153 P KRGA...RESIDENTIAL
153 PEDRO ISZTIN...RESIDENTIAL
153 R KINGSTON...RESIDENTIAL
153 R YOUNG...RESIDENTIAL
153 RAND HAVERTY...RESIDENTIAL
153 SAIKALEY ENTERPRISES INC...APARTMENTS
153 SARAH CAPES...RESIDENTIAL
153 Y SEGUIN...RESIDENTIAL
171 ACART COMMUNICATIONS...ADVERTISING-AGENCIES & COUNSELORS
171 ACART COMMUNICATIONS...PHOTOGRAPHY
171 CANADIAN RESIDENT MATCHING SVC...NON-PROFIT ORGANIZATIONS
171 MARKETING DIRECTION...ADVERTISING-AGENCIES & COUNSELORS
171 MCLOUGHLIN MEDIA...MANAGEMENT TRAINING
171 TRAFFIC INJURY RESEARCH FNDTN...MARKETING CONSULTANTS
171 TRAFFIC INJURY RESEARCH FNDTN...FEDERAL GOVERNMENT CONTRACTORS
177 CRUISELINE...PERSONAL SERVICE BUREAUS
177 CRUISELINE...DATING SERVICES
178 E SLOAN...RESIDENTIAL
178 HELEN SUTHERLAND...RESIDENTIAL
178 J THISTLE...RESIDENTIAL
178 K GOSSELIN...RESIDENTIAL
178 M KNOTT...RESIDENTIAL
178 T VO...RESIDENTIAL



*199 total records. Part 1 of 3*

50 ALLEN CHRISTY ATY...ASSOCIATIONS
50 ATM...AUTOMATED TELLER MACHINES
50 AUSTRALIAN HIGH COMMISSION...EMBASSIES & LEGATIONS
50 AUSTRALIAN HIGH COMMISSION...FEDERAL GOVERNMENT-INTERNATIONAL AFFAIRS
50 BENTALLGREENOAK...REAL ESTATE MANAGEMENT
50 BENTALLGREENOAK...OFFICE BUILDINGS & PARKS
50 BUSINESS DEVELOPMENT BANK...REAL ESTATE LOANS
50 BUSINESS DEVELOPMENT BANK...FINANCING
50 CANADA DEPOSIT INSURANCE CORP...GOVERNMENT OFFICES-US
50 CANADA DEPOSIT INSURANCE CORP...INSURANCE
50 CANADIAN BANKERS ASSN...NON-PROFIT ORGANIZATIONS
50 CECI CELA CONVENIENT STORE...CONVENIENCE STORES
50 CECI CELA CONVENIENT STORE...GROCERS-RETAIL
50 CORLETT MACLAREN...RESIDENTIAL
50 CRONYN PETER ATY...ASSOCIATIONS
50 DANIEL SAIKALEY...NONCLASSIFIED ESTABLISHMENTS
50 ELEGANT MAN BARBER SHOP...BARBERS
50 ELLE VISION...OPTICIANS
50 EMBASSY OF CHILE...EMBASSIES & LEGATIONS
50 EMBASSY OF CHILE...INTERNATIONAL AFFAIRS
50 EMBASSY OF ISRAEL...EMBASSIES & LEGATIONS
50 FIFE MEGAN E...ASSOCIATIONS
50 GLOBAL PUBLIC AFFAIRS...GOVERNMENT-RELATIONS CONSULTANTS
50 HILL KNOWLTON...PUBLIC RELATIONS COUNSELORS
50 HILL KNOWLTON...MARKETING CONSULTANTS
50 HYPERNET INC...NONCLASSIFIED ESTABLISHMENTS
50 IMPARK...PARKING STATIONS & GARAGES
50 KEVIN STEIMER GROUP...FINANCING
50 KEVIN STEIMER GROUP...LOANS
50 KING PEGGY ATY...ASSOCIATIONS
50 LAURIER OPTICAL...OPTICIANS
50 LUNDRIGAN JOHN ATY...ASSOCIATIONS
50 LUNDRIGAN JOHN ATY...NON-PROFIT ORGANIZATIONS
50 MACLAREN CORLETT LLP...TRADEMARK AGENTS & CONSULTANTS
50 MACLAREN CORLETT LLP...ASSOCIATIONS
50 MC GEE SEAN T ATY...ASSOCIATIONS
50 NATIONAL BANK FINANCIAL...INVESTMENTS
50 NATIONAL BANK FINANCIAL...STOCK & BOND BROKERS
50 NATIONAL BANK OF CANADA...REAL ESTATE LOANS
50 NELLIGAN O'BRIEN PAYNE LLP...ASSOCIATIONS
50 NELLIGAN O'BRIEN PAYNE LLP...ATTORNEYS
50 NUNAVUT TRUST...INVESTMENTS
50 O'BRIEN CRAIG A ATY...ASSOCIATIONS
50 P H N INVESTMENT COUNSEL...FINANCIAL PLANNING CONSULTANTS
50 P H N INVESTMENT COUNSEL...FINANCIAL ADVISORY SERVICES
50 PAYNE JANICE B ATY...ASSOCIATIONS
50 POSTMEDIA NETWORK...NEWSPAPERS (PUBLISHERS/MFRS)
50 PRINTING HOUSE...COMMERCIAL PRINTING NEC (MFRS)
50 RBC WEALTH MGMT-PH N...INVESTMENTS
50 RBC WEALTH MGMT-PH N...FINANCIAL ADVISORY SERVICES
50 ROSE BEAUTY...ESTHETICIANS
50 STARBUCKS...COFFEE SHOPS
50 STARBUCKS...FOODS-CARRY OUT
50 STIKEMAN ELLIOTT LLP...ASSOCIATIONS
50 SUSAN M HUTTON LWYR...ASSOCIATIONS
50 SUSSEX STRATEGY GROUP INC...FEDERAL GOVERNMENT CONTRACTORS
50 TANNER FRANK G ATY...ASSOCIATIONS
50 TANNER FRANK G ATY...TRADEMARK AGENTS & CONSULTANTS
50 WORKUN DENISE ATY...ASSOCIATIONS
82 FANTASTIC NAILS...BEAUTY SALONS
83 LU DORIS OD...OPTICAL GOODS-RETAIL
83 LU DORIS OD...OPTICIANS
84 SHAWARMA VILLAGE...CATERERS
84 SHAWARMA VILLAGE...FOODS-CARRY OUT
85 PRINZO FINE CATERING...CATERERS
85 WILLIS COLLEGE OF BUSINESS...CAREER & VOCATIONAL COUNSELING
105 PERSONAL HEALTH FITNESS...EXERCISE & PHYSICAL FITNESS PROGRAMS

*Part 2 of 3*

110 **EMILIO HAIR DESIGN**...*BEAUTY SALONS*
110 **IPO GALLERY**...*ART GALLERIES & DEALERS*
110 **J'S NAILS SPA**...*MANICURING*
110 **RIGHT STOP COMPUTER SHOP**...*COMPUTER PARTS & SUPPLIES*
110 **TREATS CAFE BAKERY**...*FOODS-CARRY OUT*
110 **TREATS CAFE BAKERY**...*CATERERS*
111 **4 ADS**...*ADVERTISING-NEWSPAPER*
124 **CHANTAL THEBERGE THERAPY**...*NONCLASSIFIED ESTABLISHMENTS*
124 **D LARRY SEGAL LAW OFFICES**...*ASSOCIATIONS*
124 **EMPIRE HOLDINGS**...*REAL ESTATE MANAGEMENT*
124 **GORFAY REALTY CO**...*REAL ESTATE MANAGEMENT*
124 **GORFAY REALTY CO LTD**...*REAL ESTATE MANAGEMENT*
124 **J LANGMAID**...*RESIDENTIAL*
124 **LEROUX CHAUHAN OUIMET ASSOC**...*BUILDING CONSTRUCTION-CONSULTANTS*
124 **LEROUX CHAUHAN OUIMET ASSOC**...*CONSTRUCTION MANAGEMENT*
124 **NORDICITY GROUP LTD**...*ELECTRIC CONTRACTORS*
124 **NORDICITY GROUP LTD**...*MARKETING CONSULTANTS*
124 **STARBUCKS**...*FOODS-CARRY OUT*
124 **STARBUCKS**...*COFFEE SHOPS*
124 **UNIVERSAL COMMUNICATIONS**...*TRANSLATORS & INTERPRETERS*
140 **M P BUILDING SVC**...*PET WASTE REMOVAL*
144 **TOSCA RISTORANTE**...*FOODS-CARRY OUT*
153 **LUNETTERIE NEW LOOK**...*CONTACT LENSES*
153 **LUNETTERIE NEW LOOK**...*OPTICAL GOODS-RETAIL*
153 **NEEMA GHASSAN OD**...*OPTICAL GOODS-RETAIL*
153 **NEEMA GHASSAN OD**...*OPTICIANS*
153 **NHU NGOC VO OD**...*OPTICIANS*
153 **NHU NGOC VO OD**...*OPTICAL GOODS-RETAIL*
154 **SHAWARMA FACTORY**...*FOODS-CARRY OUT*
155 **C GOODWIN**...*RESIDENTIAL*
155 **C HIDLEBAUGH**...*RESIDENTIAL*
155 **K SOMMERVILLE**...*RESIDENTIAL*
155 **L KINKARTZ**...*RESIDENTIAL*
155 **M BRAMSON**...*RESIDENTIAL*
155 **MAYDAY FINANCIAL**...*FINANCING*
155 **MAYDAY FINANCIAL**...*LOANS*
155 **MAYDAY FINANCIAL**...*CHECK CASHING SERVICE*
155 **N CARTER**...*RESIDENTIAL*
155 **P KERRAVALA**...*RESIDENTIAL*
171 **A BROCKMEIER**...*RESIDENTIAL*
171 **A DESJARDINS**...*RESIDENTIAL*
171 **A H BOKROSS**...*RESIDENTIAL*
171 **A RUZIBIZA**...*RESIDENTIAL*
171 **B A OGILVIE**...*RESIDENTIAL*
171 **B PARADELA**...*RESIDENTIAL*
171 **BERHANE ZERAT**...*RESIDENTIAL*
171 **C BURGESS**...*RESIDENTIAL*
171 **C NICHOLSON**...*RESIDENTIAL*
171 **C RAMSUM**...*RESIDENTIAL*
171 **C ROBICHAUD**...*RESIDENTIAL*
171 **C SMITH**...*RESIDENTIAL*
171 **D COLLISON**...*RESIDENTIAL*
171 **D LAW**...*RESIDENTIAL*
171 **D MILLARD**...*RESIDENTIAL*
171 **D OUIMET**...*RESIDENTIAL*
171 **D POUPORE**...*RESIDENTIAL*
171 **D SIGURDSON**...*RESIDENTIAL*
171 **DANIELA BAJTOS**...*RESIDENTIAL*
171 **DENIS POIRIER**...*RESIDENTIAL*
171 **E WHITING**...*RESIDENTIAL*
171 **FLO FLORES**...*RESIDENTIAL*
171 **H J STAUFFENBERG**...*RESIDENTIAL*
171 **IMPERIAL APARTMENTS**...*APARTMENTS*
171 **J ADAMS**...*RESIDENTIAL*
171 **J MCCARTEN**...*RESIDENTIAL*
171 **J T FRYCZ**...*RESIDENTIAL*
171 **JULIE SWAIN**...*RESIDENTIAL*
171 **K BENEDICT**...*RESIDENTIAL*

2021 O'CONNOR STREET
SOURCE: DIGITAL BUSINESS DIRECTORY

*Part 3 of 3*

171 **K M DIBBEN**...*RESIDENTIAL*
171 **K NILSSON**...*RESIDENTIAL*
171 **KEN RUEST**...*RESIDENTIAL*
171 **KHALIL G BOU**...*RESIDENTIAL*
171 **L BALL**...*RESIDENTIAL*
171 **L ELDRIDGE**...*RESIDENTIAL*
171 **L LAROCK**...*RESIDENTIAL*
171 **L P LEONARD**...*RESIDENTIAL*
171 **L SAVITSKY**...*RESIDENTIAL*
171 **L TREMBLAY**...*RESIDENTIAL*
171 **LOUIS JEAN-PAUL ST**...*RESIDENTIAL*
171 **M A MAHONY**...*RESIDENTIAL*
171 **M CHAPA**...*RESIDENTIAL*
171 **M GERVAIS**...*RESIDENTIAL*
171 **M GRISDALE**...*RESIDENTIAL*
171 **M MCCOURT**...*RESIDENTIAL*
171 **M MEFTAHI**...*RESIDENTIAL*
171 **M OZBAY**...*RESIDENTIAL*
171 **M T POULIN**...*RESIDENTIAL*
171 **M T SAINT-PIERRE**...*RESIDENTIAL*
171 **N KARAGIOZIS**...*RESIDENTIAL*
171 **N PERRAULT**...*RESIDENTIAL*
171 **P HUYNH**...*RESIDENTIAL*
171 **P RAJANI**...*RESIDENTIAL*
171 **P TRAVERSY**...*RESIDENTIAL*
171 **P ZACHARKO**...*RESIDENTIAL*
171 **R ANDREWS**...*RESIDENTIAL*
171 **R SHAVER**...*RESIDENTIAL*
171 **RICK J COURT**...*RESIDENTIAL*
171 **S CUFF**...*RESIDENTIAL*
171 **V DAVIES**...*RESIDENTIAL*
171 **W E WILSON**...*RESIDENTIAL*
172 **CORNERSTONE**...*SOCIAL SERVICE & WELFARE ORGANIZATIONS*
172 **CORNERSTONE**...*WOMEN'S ORGANIZATIONS & SERVICES*
190 **AOUN DIANA ATY**...*ASSOCIATIONS*
190 **CANADIAN COUNCIL-ANIMAL CARE**...*NON-PROFIT ORGANIZATIONS*
190 **CANADIAN COUNCIL-SOCIAL DEV**...*ERGONOMICS*
190 **CANADIENNE AIDS SOCIETY**...*NON-PROFIT ORGANIZATIONS*
190 **CAPRA DAVID ATY**...*ASSOCIATIONS*
190 **FAIRY GODMOTHER OF OTTAWA**...*FAMILY & CHILDREN SERVICES*
190 **FIRST NATION TAX COMMISSION**...*NATIVES SERVICE ORGANIZATIONS*
190 **FIRST NATION TAX COMMISSION**...*NON-PROFIT ORGANIZATIONS*
190 **FROBISHER FINANCIAL CORP**...*FACTORS*
190 **GENCHER ISRAEL ATY**...*ASSOCIATIONS*
190 **GIANCATERINO PAOLO ATY**...*ASSOCIATIONS*
190 **GLENVIEW MANAGEMENT LTD**...*REAL ESTATE MANAGEMENT*
190 **GLENVIEW MANAGEMENT LTD**...*REAL ESTATE DEVELOPERS*
190 **HALIFAX GROUP**...*COMPUTERS-NETWORKING*
190 **KERR NADEAU PC**...*ASSOCIATIONS*
190 **LANGEVIN MORRIS SMITH LLP**...*ASSOCIATIONS*
190 **LANGLEY WALTER T ATY**...*ASSOCIATIONS*
190 **MCGUIRE MILLS BARRISTORS**...*ASSOCIATIONS*
190 **OPTIMUM TALENT INC**...*CAREER & VOCATIONAL COUNSELING*
190 **OPTIMUM TALENT INC**...*OUTPLACEMENT CONSULTANTS*
190 **OTTAWA DISPUTE RESOLUTION GRP**...*ARBITRATION SERVICES*
190 **OTTAWA DISPUTE RESOLUTION GRP**...*ASSOCIATIONS*
190 **PARNEGA LANGLEY**...*ASSOCIATIONS*
190 **PARNEGA BRYAN ATY**...*ASSOCIATIONS*
190 **SEVIGNY WESTDAL LLP**...*ASSOCIATIONS*
190 **SMITH MICHAEL A ATY**...*ASSOCIATIONS*
190 **TEMPLE SCOTT ASSOC INC**...*COMMUNICATIONS CONSULTANTS*
190 **TRANSPOLAR TECHNOLOGY CORP**...*FEDERAL GOVERNMENT CONTRACTORS*
196 **GERRY ARIAL**...*RESIDENTIAL*
198 **G OVERTVELD**...*RESIDENTIAL*



Report ID: 25021200474 - 02/19/2025
www.erisinfo.com

101 total records. Part 1 of 2

50 MITRA'S HAIR DESIGN...BEAUTY SALONS
51 JJ DC CAFE RESTAURANT...FOODS-CARRY OUT
56 DR DORIS LU OD...OPTICIANS
56 DR DORIS LU OD...OPTICAL GOODS-RETAIL
60 INTELLECTUAL PROPERTY INST...NON-PROFIT ORGANIZATIONS
60 LEIDOS CANADA...FEDERAL GOVERNMENT CONTRACTORS
60 TALLCREST SHOES...SHOES-RETAIL
64 EDOKO JAPANESE STEAK HOUSE...FOODS-CARRY OUT
66 CANADIAN VEHICLE MFR ASSN...NON-PROFIT ORGANIZATIONS
66 MCROBIE ARCHITECTS PLUS...ARCHITECTS
66 MCROBIE ARCHITECTS PLUS...MAPPING SERVICES (WHLS)
66 W HAMILTON...RESIDENTIAL
79 B GARLAND...RESIDENTIAL
87 J AGNEW...RESIDENTIAL
91 GILLES A DANSEREAU...RESIDENTIAL
100 ASAP REPORTING SVC...SECRETARIAL & COURT REPORTING SERVICES
100 ASSOCIATION CANADIENNE DES...NON-PROFIT ORGANIZATIONS
100 BORDEN LADNER GERVAIS LLP...ASSOCIATIONS
100 BORDEN LADNER GERVAIS LLP...ATTORNEYS
100 CANADIAN ASSN PRO EMPLOYEES...NON-PROFIT ORGANIZATIONS
100 CANADIAN ASSN PRO EMPLOYEES...LABOR ORGANIZATIONS
100 CANADIAN CREDIT UNION ASSN...FEDERALLY CHARTERED CREDIT UNIONS
100 CANADIAN LIFE-HEALTH INS ASSN...NON-PROFIT ORGANIZATIONS
100 CTV NATIONAL NEWS...TELEVISION STATIONS & BROADCASTING CO
100 DELOITTE LLP...ACCOUNTANTS
100 DELOITTE LLP...ATTORNEYS
100 EQUITAS CONSULTANTS INC...FEDERAL GOVERNMENT CONTRACTORS
100 FEDER HAROLD J ATY...ASSOCIATIONS
100 FRASER TRINA K ATY...ASSOCIATIONS
100 LOCK SEARCH GROUP...EMPLOYMENT CONTRACTORS-TEMPORARY HELP
100 LOCK SEARCH GROUP...EXECUTIVE SEARCH CONSULTANTS
100 MICROSOFT CANADA...DATA PROCESSING SOFTWARE
100 RASHID NAJMA ATY...ASSOCIATIONS
100 SAS INSTITUTE CANADA INC...COMPUTER SERVICES
100 SPEARS DAVID ATY...ASSOCIATIONS
119 SCOTIABANK...REAL ESTATE LOANS
125 N A ALIZERIG...RESIDENTIAL
131 CANADIAN ASSOC FORMER...NON-PROFIT ORGANIZATIONS
131 HOUSE OF COMMONS PAGE PROGRAM...LEGAL SERVICES
131 HSBC BANK...REAL ESTATE LOANS
131 HSBC BANK...INVESTMENTS
131 STARBUCKS...COFFEE SHOPS
131 STARBUCKS...FOODS-CARRY OUT
155 CSA GROUP...NON-PROFIT ORGANIZATIONS
155 EDELMAN...PUBLIC RELATIONS COUNSELORS
155 MODIS CANADA...RESUME SERVICE
155 MODIS CANADA...EMPLOYMENT CONTRACTORS-TEMPORARY HELP
155 ODGERS BERNDTSON...EXECUTIVE SEARCH CONSULTANTS
155 ODGERS BERNDTSON...MANAGEMENT TRAINING
155 TRAVELERS...INSURANCE
170 GREEN REBEL...FOODS-CARRY OUT
181 CBC/RADIO-CANADA...TELEVISION STATIONS & BROADCASTING CO
181 CBC/RADIO-CANADA...RADIO STATIONS & BROADCASTING COMPANIES
181 PRESSE CAFE...FOODS-CARRY OUT
181 PRESSE CAFE...COFFEE SHOPS
199 GOOD LIFE FITNESS CLUB...HEALTH CLUBS STUDIOS & GYMNASIUMS
199 GOOD LIFE FITNESS CLUB...WEIGHT CONTROL SERVICES
201 DAHAVLAND CAPITAL...JEWELERS-RETAIL
201 ESCAPE MANOR...RESTAURANTS
201 ESCAPE MANOR...EXERCISE & PHYSICAL FITNESS PROGRAMS
201 HOT PEPPERS...FOODS-CARRY OUT
201 HOT PEPPERS...CATERERS
201 TIM HORTONS...COFFEE & TEA
201 TIM HORTONS...DOUGHNUTS
203 CAPITAL SHOE CLINIC...LUGGAGE-REPAIRING
203 SOOTER'S PHOTOGRAPHY...WEDDING PHOTOGRAPHERS
203 SOOTER'S PHOTOGRAPHY...PHOTOGRAPHERS-PASSPORT
207 GEOS LANGUAGE ACADEMY...SCHOOLS

2021 QUEEN STREET
SOURCE: DIGITAL BUSINESS DIRECTORY

Part 2 of 2

207 GEOS LANGUAGE ACADEMY...LANGUAGE SCHOOLS
207 LALANDE DOYLE ARCHITECTS INC...ARCHITECTS
207 SUN MEDIA...NEWSPAPERS (PUBLISHERS/MFRS)
207 SUN MEDIA...ADVERTISING-AGENCIES & COUNSELORS
207 TVA PARLIAMENTARY BUREAU...TELEVISION STATIONS & BROADCASTING CO
222 ADAMS DOUGLAS R ATY...ASSOCIATIONS
222 AIR TRANSPORT ASSN OF CANADA...NON-PROFIT ORGANIZATIONS
222 ATM...AUTOMATED TELLER MACHINES
222 BLUE GARDENIA...FOODS-CARRY OUT
222 BLUE GARDENIA...CATERERS
222 CANADIAN AUTOMOBILE DLRS ASSN...NON-PROFIT ORGANIZATIONS
222 CANADIAN CARDIOVASCULAR SCTY...NON-PROFIT ORGANIZATIONS
222 CANADIAN INTERGOVERNMENTAL...ENGINEERS-AERONAUTICAL
222 CANADIAN INTERGOVERNMENTAL...GOVERNMENT-RELATIONS CONSULTANTS
222 CFN CONSULTANTS...GOVERNMENT-RELATIONS CONSULTANTS
222 CHEMICAL INSTITUTE OF CANADA...NON-PROFIT ORGANIZATIONS
222 CIBC PRIVATE WEALTH MANAGEMENT...FINANCIAL ADVISORY SERVICES
222 CIBC PRIVATE WEALTH MANAGEMENT...FINANCIAL PLANNING CONSULTANTS
222 COMINAR REIT...REAL ESTATE MANAGEMENT
222 CREE NASKAPI COMMISSION...NON-PROFIT ORGANIZATIONS
222 FIDUCIAIRES DU FONDS DE PLCMNT...REAL ESTATE MANAGEMENT
222 FRONTIER DUTY FREE ASSN...NON-PROFIT ORGANIZATIONS
222 HEART-STROKE FOUNDATION-CANADA...ASSOCIATIONS
222 HEART-STROKE FOUNDATION-CANADA...FAMILY & CHILDREN SERVICES
222 IMPACT PUBLIC AFFAIRS...PUBLIC RELATIONS COUNSELORS
222 RESIDENT DOCTORS-CANADA...NON-PROFIT ORGANIZATIONS
222 S C E M...NON-PROFIT ORGANIZATIONS
222 S C E M...ASSOCIATIONS
224 FRIENDS COFFEE...COFFEE & TEA
226 NATIONAL CAR RENTAL...AUTOMOBILE RENTING
226 NATIONAL LOCATION D'AUTOS ET...AUTOMOBILE RENTING
230 CANADA FOUNDATION FOR INNVTN...ASSOCIATIONS
234 RICE ROLL...FOODS-CARRY OUT

255 total records. Part 1 of 4

66 ASSN DU BARREAU CANADIEN...NON-PROFIT ORGANIZATIONS
66 CARROLL WALLACE...ASSOCIATIONS
66 COMMONWEALTH WAR GRAVES COMM...GOVERNMENT OFFICES-STATE
66 MEAGHER ROBERT...ASSOCIATIONS
66 WALLACE MARK ATY...ASSOCIATIONS
106 A CARTY...RESIDENTIAL
108 ELIZABETH HARVEY...RESIDENTIAL
110 SUBWAY...FOODS-CARRY OUT
121 OTTAWA SHOELUTION...LUGGAGE-REPAIRING
123 COMMUNITY FOUNDATIONS-CANADA...FOUNDATION-EDUC PHILANTHROPIC RESEARCH
123 FIRMA FOREIGN EXCHANGE...REAL ESTATE LOANS
123 GLOBAL CLEANING SVC CANADA...PET WASTE REMOVAL
123 HIGH COMMISSIONER FOR GUYANA...EMBASSIES & LEGATIONS
123 HUB OTTAWA...FEDERAL GOVERNMENT CONTRACTORS
123 HUB OTTAWA...OFFICE & DESK SPACE-RENTAL
123 ICONIC CAFE...FOODS-CARRY OUT
123 LEE HECHT HARRISON KNGHTSBRDG...EMPLOYMENT CONTRACTORS-TEMPORARY HELP
123 LEE HECHT HARRISON KNGHTSBRDG...CAREER & VOCATIONAL COUNSELING
123 MDA SYSTEMS LTD...COMPUTERS-NETWORKING
123 MDA SYSTEMS LTD...DATA SYSTEMS CONSULTANTS & DESIGNERS
123 NIELSEN CO...FEDERAL GOVERNMENT CONTRACTORS
123 NIELSEN CO...MARKETING CONSULTANTS
123 TACTIX GOVERNMENT RELATIONS...NONCLASSIFIED ESTABLISHMENTS
123 TEKSYSTEMS...PERSONNEL CONSULTANTS
123 TEKSYSTEMS...INFORMATION SYSTEM CONSULTANTS
123 WELCH LLP...FEDERAL GOVERNMENT CONTRACTORS
123 WELCH LLP...ACCOUNTANTS
123 WP EXPERT...NONCLASSIFIED ESTABLISHMENTS
130 ABCE LANGUAGE SCHOOL INC...TRANSLATORS & INTERPRETERS
130 ABCE LANGUAGE SCHOOL INC...LANGUAGE SCHOOLS
130 ADJUDICATION SERVICES LTD...ARBITRATION SERVICES
130 ANTHONY MACAULEY ASSOC...COMPUTER SERVICES
130 BIOTALENT CANADA...NON-PROFIT ORGANIZATIONS
130 BRADDA PRINTING SVC...COMMERCIAL PRINTING NEC (MFRS)
130 BRADDA PRINTING SVC...PUBLISHING-DESKTOP
130 BROCCOLINI CONSTRUCTION INC...GENERAL CONTRACTORS
130 BUREAU DE PROMOTION COMMERCE...ASSOCIATIONS
130 CANADIAN ALLIANCE-STUDENT ASSN...NON-PROFIT ORGANIZATIONS
130 CANADIAN HOUSING-RENEWAL ASSN...NON-PROFIT ORGANIZATIONS
130 CARON TRANSLATION CTR LTD...TRANSLATORS & INTERPRETERS
130 CENTRE DE FORMATION CARON...LANGUAGE SCHOOLS
130 CENTRE DE TRADUCTION CARON LT...TRANSLATORS & INTERPRETERS
130 COLONNADE BRIDGEPORT...REAL ESTATE MANAGEMENT
130 COMPUEASE LEARNING SYSTEM...EDUCATIONAL PROGRAMS
130 COMPUSULT...NONCLASSIFIED ESTABLISHMENTS
130 CRESA OTTAWA...REAL ESTATE INSPECTION
130 DR YVONNE LABELLE...PSYCHOLOGISTS
130 DREAM OFFICE MANAGEMENT CORP...REAL ESTATE MANAGEMENT
130 EGALITE IMMIGRATION LAW...ASSOCIATIONS
130 ELECTRICITY SECTOR COUNCIL...ELECTRIC COMPANIES
130 ELECTRICITY SECTOR COUNCIL...UTILITIES
130 GENEVA WATCH MATERIAL LTD...WATCHMAKERS' EQUIPMENT & SUPLS (WHLS)
130 GILLESPIE REPORTING SVC...SECRETARIAL & COURT REPORTING SERVICES
130 GUINDON JULIE I ATY...ASSOCIATIONS
130 JULIE I GUINDON...ASSOCIATIONS
130 KENDRIC SMITH PARTNERS...MARKETING CONSULTANTS
130 KNOWLEDGE CIRCLE...LANGUAGE SCHOOLS
130 KNOWLEDGE CIRCLE...EDUCATIONAL CONSULTANTS
130 MCCOY MARCIA...COUNSELING SERVICES
130 MCCOY MARCIA...PSYCHOLOGISTS
130 NAIL BAR OTTAWA...MANICURING
130 NATIONAL PUBLIC RELATIONS...ADVERTISING-AGENCIES & COUNSELORS
130 NATIONAL PUBLIC RELATIONS...PUBLIC RELATIONS COUNSELORS
130 ONTARIO RESTAURANT HOTEL...NON-PROFIT ORGANIZATIONS
130 RCCFC RESEAU DES CEGEP ET DES...EDUCATIONAL CONSULTANTS
130 SALON 130...BEAUTY SALONS

2021 SLATER STREET
SOURCE: DIGITAL BUSINESS DIRECTORY

Part 2 of 4

130 VAN DYKE LAW...ASSOCIATIONS
130 VOLLRATH T E DR...PHYSICIANS & SURGEONS
130 VOLLRATH T E DR...NONCLASSIFIED ESTABLISHMENTS
130 VOLLRATH T E MD...PHYSICIANS & SURGEONS
140 ARC THE HOTEL...HOTELS & MOTELS
140 ARC THE HOTEL...VACATION RENTALS
150 BRIDGEHEAD COFFEEHOUSE...COFFEE SHOPS
150 EXPORT DEVELOPMENT CANADA...FINANCING
150 EXPORT DEVELOPMENT CANADA...EXPORT MANAGEMENT
150 LAURIER COMPUTER...COMPUTER SOFTWARE
150 MARCELLO'S MARKET DELI...FOODS-CARRY OUT
151 ABM PHYSIOTHERAPY...PHYSIOTHERAPISTS
151 ACHILLE KABONGO LAW OFFICE...ASSOCIATIONS
151 ATIBA ENTERPRISES LTD...LABORATORIES-TESTING
151 ATIBA ENTERPRISES LTD...BOILERS-REPAIRING & CLEANING
151 ATIBA ENTERPRISES LTD...FEDERAL GOVERNMENT CONTRACTORS
151 ATIBA ENTERPRISES LTD...CHIMNEY & FIREPLACE CLEANING BUILD/RPR
151 ATIBA ENTERPRISES LTD...CONSTRUCTION COMPANIES
151 BROADBENT INSTITUTE...FOUNDATION-EDUC PHILANTHROPIC RESEARCH
151 CAMPBELL TREE EXPERTS...LAWN & GROUNDS MAINTENANCE
151 CAMPBELL TREE EXPERTS...TREE SERVICE
151 CANADIAN ASSOCIATION-ELIZABETH...WOMEN'S ORGANIZATIONS & SERVICES
151 CANADIAN ASSOCIATION-ELIZABETH...NON-PROFIT ORGANIZATIONS
151 CANADIAN TOURISM HUMAN RSRC...NON-PROFIT ORGANIZATIONS
151 CAPITAL PEST CONTROL INC...TREE SERVICE
151 CEDROM-SNI INC...INFORMATION & REFERRAL SVCS
151 CERTIFIED HIGH PERFORMANCE...NONCLASSIFIED ESTABLISHMENTS
151 CONFERENCE-DEFENCE ASSN INST...NON-PROFIT ORGANIZATIONS
151 CONFERENCE-DEFENCE ASSN INST...ASSOCIATIONS
151 CRAWFORD...INSURANCE
151 DAIRY PROCESSORS ASSN-CANADA...NON-PROFIT ORGANIZATIONS
151 DALIAN ENTERPRISES INC...COMPUTERS-NETWORKING
151 EMBASSY OF MONGOLIA...EMBASSIES & LEGATIONS
151 EMBASSY OF SPAIN...FEDERAL GOVERNMENT-INTERNATIONAL AFFAIRS
151 EMBASSY OF SPAIN...EMBASSIES & LEGATIONS
151 FIRM INC...COLLECTION AGENCIES
151 FIRMA FOREIGN EXCHANGE...REAL ESTATE LOANS
151 FIRMA FOREIGN EXCHANGE...RESTAURANTS
151 G A INTERGROUP OTTAWA...ADDICTION TREATMENT CENTERS
151 GREENLINE SYSTEMS CANADA...INFORMATION SYSTEM CONSULTANTS
151 GREG HENDRICK SONS CHIMNEY...BOILERS-REPAIRING & CLEANING
151 GREG HENDRICK SONS CHIMNEY...TREE SERVICE
151 HANSCOMB LIMITED...SURVEYORS-QUANTITY
151 HDP INC...FEDERAL GOVERNMENT CONTRACTORS
151 HIGH COMMISSION REPUBLIC ZMB...INTERNATIONAL AFFAIRS
151 HIGH COMMISSION REPUBLIC ZMB...EMBASSIES & LEGATIONS
151 HIGH COMMISSIONER FOR JAMAICA...EMBASSIES & LEGATIONS
151 HIGH COMMISSIONER OF JAMAICA...INTERNATIONAL AFFAIRS
151 HORIZON MESSAGER 161092 CANADA...DELIVERY SERVICE
151 INNOVISION CONSULTING INC...COMPUTERS-NETWORKING
151 LINDIAN ENTERPRISES INC...GLASS COATING & TINTING
151 MAD ADS INTERACTIVE INC...SALES TRAINING
151 PECO PALLET CANADA INC...PACKING & CRATING SERVICE
151 RENT A CHEF...CATERERS
151 SURMESUR...CLOTHING-WHOLESALE
151 VISA ENTERPRISE...TRAVEL CONSULTANTS
151 VISA ENTERPRISE...TRAVEL AGENCIES & BUREAUS
151 WORLD VISION CANADA...RESEARCH SERVICE
151 WORLD VISION CANADA...ORGANIZATIONS
160 RUNNING ROOM...SHOES-RETAIL
160 RUNNING ROOM...SPORTSWEAR-RETAIL
171 EDWARD J CUHACI ASSOC ARCHT...ARCHITECTS
171 HAIR FELLAS BARBERSHOP...BARBERS
171 HAIR FELLAS BARBERSHOP...BEAUTY SALONS
171 TIM HORTONS...DOUGHNUTS
171 TIM HORTONS...COFFEE SHOPS
185 ALT HOTEL-OTTAWA...HOTELS & MOTELS

Part 3 of 4

199 C A SEMAAN...RESIDENTIAL
199 C CASCANETTE...RESIDENTIAL
199 DEV T TANDON...RESIDENTIAL
199 J D'SOUZA...RESIDENTIAL
199 L PAEZ...RESIDENTIAL
199 M BOUCHARD...RESIDENTIAL
199 M OCOLLSANU...RESIDENTIAL
199 M PREVOST-CHARRON...RESIDENTIAL
199 M TASSE...RESIDENTIAL
199 M THOMPSON...RESIDENTIAL
199 MAX GASQUE...RESIDENTIAL
199 N CHARBONNEAU...RESIDENTIAL
199 N KISIELEWICZ...RESIDENTIAL
199 P DESSUREAULT-BEAULIEU...RESIDENTIAL
199 P GOODINGS...RESIDENTIAL
199 P KENNIS...RESIDENTIAL
199 S MITCHELL...RESIDENTIAL
199 Y REN...RESIDENTIAL
206 J RICHARD...RESIDENTIAL
208 C'EST JAPON A SUISHA...FOODS-CARRY OUT
208 M HANRAHAN...RESIDENTIAL
209 JUICE MONKEY INC...FOODS-CARRY OUT
210 ANTONIO HAIR DESIGN...BEAUTY SALONS
212 PRESOTA...FOODS-CARRY OUT
214 A JENSEN...RESIDENTIAL
215 TELUS HEALTH SOLUTIONS...TELECOMMUNICATIONS CONSULTANTS
275 ALTERNACARE...HEALTH CARE ALTERNATIVES
275 ALTERNACARE...EMPLOYMENT CONTRACTORS-TEMPORARY HELP
275 ANDRE FILION ASSOC INC...GYMNASIUMS
275 AZURE RESSOURCES HUMAINES LTEE...EMPLOYMENT CONTRACTORS-TEMPORARY HELP
275 BROWNS CLEANERS...CLEANERS
275 CANADA EMPLOYMENT-IMMIGRATION...LABOR ORGANIZATIONS
275 CANADA EMPLOYMENT-IMMIGRATION...NON-PROFIT ORGANIZATIONS
275 CANADIAN CONSTRUCTION ASSN...NON-PROFIT ORGANIZATIONS
275 CANADIAN ELECTRICITY ASSN...NON-PROFIT ORGANIZATIONS
275 CANADIAN PETROLEUM PRODUCTS...NON-PROFIT ORGANIZATIONS
275 CAPITAL CAULKING RESTORATION...CAULKING CONTRACTORS
275 CAPITAL TECHNOLOGY PARTNERS...COMPUTERS-NETWORKING
275 CATALYST LANGUAGE SCHOOL...LANGUAGE SCHOOLS
275 CEIU...LABOR ORGANIZATIONS
275 CEIU...NON-PROFIT ORGANIZATIONS
275 CLAIM MY FLIGHTS...NONCLASSIFIED ESTABLISHMENTS
275 COWATER INTERNATIONAL INC...MACHINE SHOPS (MFRS)
275 COWATER INTERNATIONAL INC...ENGINEERS
275 CREDIT COUNSELLING SOCIETY...E-COMMERCE
275 DARE H R...EMPLOYMENT CONTRACTORS-TEMPORARY HELP
275 DARE HUMAN RESOURCES...EMPLOYMENT CONTRACTORS-TEMPORARY HELP
275 EASTERN CANADA RESPONSE CORP...WATER POLLUTION CONTROL
275 EMBASSY OF AZERBAIJAN...EMPLOYMENT CONTRACTORS-TEMPORARY HELP
275 EMBASSY OF AZERBAIJAN...STATE GOVERNMENT-INTERNATIONAL AFFAIRS
275 EMBASSY OF ITALY...EMBASSIES & LEGATIONS
275 ENER NOC INC...ENERGY CONSERVATION & MGMT CONSULTANTS
275 GRACE GEORGE PARALEGAL SVC...SERVICES NEC
275 HORLER INFORMATION INC...TAX CONSULTANTS
275 IMPERIAL BARBER SHOP...BARBERS
275 INNOSIV ENGINEERING INC...MACHINE SHOPS (MFRS)
275 INNOSIV ENGINEERING INC...ENGINEERS
275 INTEGRATED LEGAL SVC...ASSOCIATIONS
275 INTERCAN DEVELOPMENT CO...FEDERAL GOVERNMENT CONTRACTORS
275 INTERLACE SOUNDS...LIGHTING CONSULTANTS
275 JACQUES BAHIMANGA LAW OFFICE...NON-PROFIT ORGANIZATIONS
275 JACQUES BAHIMANGA LAW OFFICE...FEDERAL GOVERNMENT CONTRACTORS
275 JACQUES BAHIMANGA LAW OFFICE...ASSOCIATIONS
275 JOB JOY...CAREER & VOCATIONAL COUNSELING
275 KAFI PSYCHOTHERAPY SVC...ALCOHOLISM INFORMATION & TREATMENT CTRS
275 KAFI PSYCHOTHERAPY SVC...COUNSELING SERVICES

2021 SLATER STREET
SOURCE: DIGITAL BUSINESS DIRECTORY

Part 4 of 4

275 KAFI PSYCHOTHERAPY SVC...MARRIAGE & FAMILY COUNSELORS
275 KCI KETCHUM CANADA...FUND RAISING COUNSELORS & ORGANIZATIONS
275 LANSDOWNE TECHNOLOGIES INC...FEDERAL GOVERNMENT CONTRACTORS
275 MAID FRESH HOME CLEANING...MAID & BUTLER SERVICE
275 MAID FRESH HOME CLEANING SVC...MAID & BUTLER SERVICE
275 MARUSYK MILLER SWAIN LLP...ASSOCIATIONS
275 MAX DIGITAL...COMPUTERS-NETWORKING
275 MAXIM TECHNOLOGY...INFORMATION SYSTEM CONSULTANTS
275 MBM INTELLECTUAL PROPERTY LAW...ASSOCIATIONS
275 MCINTOSH PERRY CONSLTNG ENGRS...ENGINEERS
275 MINING ASSOCIATION OF CANADA...NON-PROFIT ORGANIZATIONS
275 MULTIPLEX HOLDINGS...MARKETING PROGRAMS & SERVICES
275 NATIONAL JUDICIAL INSTITUTE...REAL ESTATE LOANS
275 NHSS NATL HEALTH SAFETY...FIRST AID SUPPLIES
275 OLAV CONSULTING CORP...COMPUTERS-NETWORKING
275 OMNIGLOBE BUSINESS SOLUTIONS...EXPORT MANAGEMENT
275 PENTELAR CONSULTING...COMPUTERS-NETWORKING
275 PERKINS WILLS CANADA...ARCHITECTS
275 PHO VN EXPRESS...FOODS-CARRY OUT
275 PROFF...RECORDS-MANAGEMENT CONSULTANTS
275 PROFF...INFORMATION RETRIEVAL SYSTS/EQUIP (WHLS)
275 QUANTUM LES SVC-GESTION...EMPLOYMENT CONTRACTORS-TEMPORARY HELP
275 QUANTUM LES SVC-GESTION...NURSES & NURSES' REGISTRIES
275 SIBERNAME...INTERNET SERVICE
275 SIMPSON ASSOC CONSULTING...ENGINEERS
275 SIMPSON ASSOC CONSULTING...MACHINE SHOPS (MFRS)
275 SMOKE VERSUS VAPOR...ELECTRONIC CIGARETTES
275 SMOKE VERSUS VAPOR...NONCLASSIFIED ESTABLISHMENTS
275 SOCIETE D'INTERVENTION...WATER POLLUTION CONTROL
275 SOLITEK SYSTEMS INC...COMPUTERS-NETWORKING
275 SONALCO INC...SCALES (WHLS)
275 SONALCO INC...CASH REGISTERS & SUPPLIES (WHLS)
275 SPR ASSOC...MARKETING CONSULTANTS
275 STALTARI COMMERCIAL REAL EST...REAL ESTATE MANAGEMENT
275 STALTARI COMMERCIAL REAL EST...REAL ESTATE BUYERS & BROKERS
275 STRATEGIC RELATIONSHIPS SLTNS...FEDERAL GOVERNMENT CONTRACTORS
275 TIM HORTONS...DOUGHNUTS
275 TIM HORTONS...COFFEE SHOPS
275 VELIKA REALTY INC...REAL ESTATE INSPECTION
275 VIRTUS CONSULTING INC...FEDERAL GOVERNMENT CONTRACTORS
275 VIRTUS CONSULTING INC...MARKETING CONSULTANTS
275 VISA SERVICES CANADA...PHOTOGRAPHERS-PASSPORT
275 VISA SERVICES CANADA...RADIO COMMUNICATION EQUIP & SYSTEMS-WHLS
275 WWF-CANADA...ENVIRONMENTAL CONSERVATION/ECOLOGCL ORG
275 WWF-CANADA...FAMILY & CHILDREN SERVICES
275 WWF-CANADA...OTHER SOCIAL ADVOCACY ORGANIZATIONS
280 CALICO EXPRESSIONS INC...FLORISTS-RETAIL
280 MARCELLO'S MARKET DELI III...FOODS-CARRY OUT
280 ORCHID FLORIST...FLORISTS-RETAIL
280 SALON EID...BEAUTY SALONS
300 BASHIR MUSTAFA...RESIDENTIAL
300 BROOKFIELD PROPERTIES...REAL ESTATE MANAGEMENT
300 GREEN REBEL...FOODS-CARRY OUT
300 INS MARKET...CONVENIENCE STORES
300 JAMALS DESIGNER SPA...BEAUTY SALONS
300 PERMA SMILE...DENTAL HYGIENISTS

2021 SPARKS STREET
SOURCE: DIGITAL BUSINESS DIRECTORY

139 total records. Part 1 of 3

44 D'ARCY MC GEE'S...FOODS-CARRY OUT
44 D'ARCY MC GEE'S...PUBS
46 HAUNTED WALK OF OTTAWA...TOURIST ATTRACTIONS
46 IMPERIAL BARBER SHOP...BARBERS
46 SEE OUR CITY...TAXICABS & TRANSPORTATION SERVICE
50 ALYEA'S JEWELLERS LTD...JEWELERS-RETAIL
56 CANADIAN ORGANIC GROWERS...NONCLASSIFIED ESTABLISHMENTS
56 CONFLUENCE CONSULTING...FEDERAL GOVERNMENT CONTRACTORS
56 COPYRIGHT BOARD OF CANADA...SCHOOLS
56 COPYRIGHT BOARD OF CANADA...GOVERNMENT OFFICES-US
56 DOHERTY ASSOC LTD...FINANCIAL ADVISORY SERVICES
56 DOHERTY ASSOC LTD...INVESTMENTS
56 NANOS RESEARCH...MARKETING CONSULTANTS
56 RUTHERFORD MCKAY ASSOC-CLEAR...ASSOCIATIONS
56 SPRING2 INNOVATION...NONCLASSIFIED ESTABLISHMENTS
56 SSI CANADA INC...COMPUTERS-NETWORKING
56 TRADE FACILITATION OFC CANADA...NON-PROFIT ORGANIZATIONS
56 USC CANADA...ORGANIZATIONS
58 POST OFFICE...STATE GOVERNMENT-NATIONAL SECURITY
59 PARLIAMENT PARTIES...GUIDE SERVICE
61 ALTERNA SAVINGS...FEDERALLY CHARTERED CREDIT UNIONS
61 ALTERNA SAVINGS...FINANCIAL PLANNING CONSULTANTS
62 RIVIERA...FOODS-CARRY OUT
62 SPARKS AUCTIONS...AUCTIONEERS
62 SPARKS AUCTIONS...STAMPS FOR COLLECTORS
63 ICL IMPACT COACHING LINGUISTIC...SCHOOLS
63 MCC OTTAWA...RELIGIOUS ORGANIZATIONS
63 MCC OTTAWA...FAMILY & CHILDREN SERVICES
63 RICHARD M HOFER ASSOC LTD...FEDERAL GOVERNMENT CONTRACTORS
63 RIDEAU INSTITUTE...ASSOCIATIONS
67 LA MODE HAIR STUDIO...BEAUTY SALONS
71 DIXON JEWELLERS...JEWELERS-RETAIL
71 DIXON JEWELLERS...JEWELERS-WHOLESALE
71 ERNEST JOHNSON ANTIQUES...IMPORTERS (WHLS)
73 SEVENTY THREE RESTAURANT...FOODS-CARRY OUT
75 MARTIN CONBOY LIGHTING DESIGN...LIGHTING CONSULTANTS
75 SRI CHINMOY CTR...MEDITATION INSTRUCTION
75 SRI CHINMOY CTR...ARBITRATION SERVICES
79 A2 PRET-A-PORTER...BALLOONS-NOVELTY & TOY
83 SNOW GOOSE GALLERY...GIFT SHOPS
83 SNOW GOOSE GALLERY...ART GALLERIES & DEALERS
87 VIE BELLA...BAKERS-RETAIL
87 VIE BELLA...FOOD PRODUCTS (WHLS)
89 QUICHUA INTERNATIONAL...GIFT SHOPS
90 FEDERAL COURT...FEDERAL GOVERNMENT-COURTS
90 MAPLE LEAF PROPERTY MANAG...REAL ESTATE MANAGEMENT
90 RBC ROYAL BANK...REAL ESTATE LOANS
96 BRIDGEHEAD COFFEEHOUSE...COFFEE SHOPS
98 FRESHII...FOODS-CARRY OUT
100 ABACUS DATA INC...MARKETING CONSULTANTS
100 OTTAWA ASSET MANAGEMENT INC...RETIREMENT PLANNING SERVICES
100 OTTAWA ASSET MANAGEMENT INC...HOTELS & MOTELS
100 SOUND VEST CPTL MGMT...FINANCIAL ADVISORY SERVICES
100 SPARKS STREET BIA-MALL ATHRTY...SHOPPING CENTERS & MALLS
100 SPARKS STREET BIA-MALL ATHRTY...REAL ESTATE MANAGEMENT
100 SUMMA STRATEGIES CANADA INC...GOVERNMENT-RELATIONS CONSULTANTS
101 RODRIGUEZ H ROCHE...RESIDENTIAL
107 PARLIAMENT PUB...FOODS-CARRY OUT
107 PARLIAMENT PUB...CATERERS
107 PARLIAMENT PUB...BARS
111 CENTER FOR THE STUDY OF LIVING...ECONOMIC RESEARCH & ANALYSIS
111 CHREOD ASSOCIATES...FEDERAL GOVERNMENT CONTRACTORS
111 P CHAMPAIGN...RESIDENTIAL
115 CANADA'S FOUR CORNERS...LEATHER GOODS-MANUFACTURERS
119 ATM...AUTOMATED TELLER MACHINES
119 CIBC...REAL ESTATE LOANS
126 M INVESTMETNTS...RESIDENTIAL

Part 2 of 3

126 MORGUARD...REAL ESTATE INSPECTION
126 MORGUARD...APARTMENTS
132 GRECO LEAN FIT...EXERCISE & PHYSICAL FITNESS PROGRAMS
134 HALPIN DAVID J DDS...DENTISTS
134 SMILES ON SPARKS...DENTISTS
136 SUBWAY...FOODS-CARRY OUT
138 HER ESTHETICIAN...ESTHETICIANS
139 ALBERT OPTICIANS...OPTICIANS
140 SUSHI SHOP...FOODS-CARRY OUT
141 MORGANTE MENSWEAR LTD...BALLOONS-NOVELTY & TOY
141 MORGANTE MENSWEAR LTD...CLOTHING-WHOLESALE
143 PLANET NEWS...MAGAZINES-DEALERS
145 JEWELLERY PLUS 2...JEWELERS-RETAIL
152 YESTERDAY'S RESTAURANT...FOODS-CARRY OUT
152 YESTERDAY'S RESTAURANT-PARLOUR...FOODS-CARRY OUT
156 BIER MARKT...FOODS-CARRY OUT
159 BELLO UOMO...CLOTHING-WHOLESALE
165 AGENCE FRANCE PRESSE...NEWSPAPER FEATURE SYNDICATES
165 MEDIA Q INC...RESEARCH SERVICE
165 MEDIA Q INC...INFORMATION & REFERRAL SVCS
165 PRESSE CANADIENNE...NEWS SERVICE
165 PRESSE CANADIENNE...AUTOMOBILE RACING CAR EQUIPMENT
165 THOMSON REUTERS...NEWSPAPERS (PUBLISHERS/MFRS)
165 THOMSON REUTERS...NEWS SERVICE
167 IN TOUCH WITH HEALTH...PATIO & DECK BUILDERS
167 IN TOUCH WITH HEALTH...ESTHETICIANS
171 GOODWIN GRENVILLE L OD...OPTICAL GOODS-RETAIL
171 GOODWIN GRENVILLE L OD...OPTICIANS
173 SHOE BOX...SHOES-RETAIL
179 OTTAWA LEATHER GOODS LTD...LUGGAGE-REPAIRING
179 OTTAWA LEATHER GOODS LTD...WOMEN'S APPAREL-RETAIL
179 OTTAWA LEATHER GOODS LTD...BALLOONS-NOVELTY & TOY
189 SPARKS STREET OPTOMETRY...OPTICIANS
189 SPARKS STREET OPTOMETRY...OPTICAL GOODS-RETAIL
200 HILL TIMES PUBLISHING INC...NEWSPAPERS (PUBLISHERS/MFRS)
200 HILL TIMES PUBLISHING INC...AUTOMOBILE RACING CAR EQUIPMENT
200 TIM HORTONS...COFFEE & TEA
200 TIM HORTONS...DOUGHNUTS
202 DAHAVLAND CAPITAL...REAL ESTATE MANAGEMENT
202 M INVESTEMENTS...RESIDENTIAL
204 ATM...AUTOMATED TELLER MACHINES
204 M INVESTEMENTS...RESIDENTIAL
206 TRUE BIJOUX...GEMOLOGISTS
206 TRUE BIJOUX...JEWELERS-RETAIL
208 PEP NINO'S...FOODS-CARRY OUT
208 TOSS IT UP...FOODS-CARRY OUT
210 ATM...AUTOMATED TELLER MACHINES
210 BRIXTON'S BRITISH PUB...FOODS-CARRY OUT
210 BRIXTON'S BRITISH PUB...PUBS
210 M INVESTMETNS...RESIDENTIAL
220 HOWARD FINE JWLLRS CSTM DSGNRS...GEMOLOGISTS
220 HOWARD FINE JWLLRS CSTM DSGNRS...JEWELERS-RETAIL
240 3 BREWERS...FOODS-CARRY OUT
240 3 BREWERS...HOTELS & MOTELS
240 360 CENTRE INC...NONCLASSIFIED ESTABLISHMENTS
240 BENTON'S FASHION INC...CLOTHING-WHOLESALE
240 CORNER KITCHEN...BAKERS-RETAIL
240 ELISA G...BALLOONS-NOVELTY & TOY
240 FAIRWEATHER...BALLOONS-NOVELTY & TOY
240 JIMMY THE GREEK RESTO...FOODS-CARRY OUT
240 JOENETTE INC...BALLOONS-NOVELTY & TOY
240 MARCELLO'S DELI MARKET...RESTAURANTS
240 MARCELLO'S DELI MARKET...FOODS-CARRY OUT
240 MERHI QUALITY SHOE REPAIR...LUGGAGE-REPAIRING
240 REXALL...PHARMACIES
240 REXALL...STATE GOVERNMENT-NATIONAL SECURITY
240 SHEAR HEAVEN...BEAUTY SALONS
240 SPARKS DENTAL CLINIC...DENTISTS

*Part 3 of 3*

240 **SUBWAY**...*FOODS-CARRY OUT*
240 **TIMOTHY'S WORLD COFFEE**...*FOODS-CARRY OUT*
240 **TIMOTHY'S WORLD COFFEE**...*COFFEE SHOPS*
240 **TUTTO PASTA FASTA PASTA**...*FOODS-CARRY OUT*



*517 total records. Part 1 of 9*

73 **LEGAL AID ONTARIO**...*ALL OTHER LEGAL SVCS*
73 **LEGAL AID ONTARIO**...*LEGISLATIVE BODIES*
73 **LEGAL AID ONTARIO**...*OFFICES OF LAWYERS*
75 **ABORIGINAL HEALING**...*HUMAN RIGHTS ORGANIZATIONS*
75 **ABORIGINAL HEALING FOUNDATION**...*BUSINESS ASSOCIATIONS*
75 **ABORIGINAL HEALING FOUNDATION**...*NATIVES SERVICE ORGANIZATIONS*
75 **ABORIGINAL HEALING FOUNDATION**...*BUSINESS SERVICES*
75 **ACHILLE KABONGO LAW OFFICE**...*OFFICES OF LAWYERS*
75 **ACQUIUM INC**...*COMPUTER SYSTEMS DESIGN SVCS*
75 **ADJELEIAN ALLEN RUBELI LIMITED**...*BUSINESS SERVICES*
75 **ADJELEIAN ALLEN RUBELI LTD**...*BUSINESS SERVICES*
75 **ADJELEIAN ALLEN RUBELI LTD**...*ENGINEERING SVCS*
75 **APPENDIX PUBLISHING**...*ALL OTHER SUPPORT SVCS*
75 **ASSN-PROF EXECUTIVES**...*BUSINESS ASSOCIATIONS*
75 **BEANER INS CO**...*INSURANCE AGENCIES & BROKERAGES*
75 **BUSINESS DOCUMENTS & SYSTEMS**...*BUSINESS ASSOCIATIONS*
75 **CANADIAN BROILER HATCHING**...*POULTRY PROD MERCHANT WHOLS*
75 **CANADIAN CENTRE ON SUBSTANCE**...*HEALTHCARE, PHARMACEUTICALS, & BIOTECH*
75 **CANADIAN CENTRE ON SUBSTANCE**...*OTHER SOCIAL ADVOCACY ORGANIZATIONS*
75 **CANADIAN CENTRE ON SUBSTANCE**...*OTHER INDIVIDUAL & FAMILY SVCS*
75 **CANADIAN CENTRE ON SUBSTANCE ABUSE**...*HEALTHCARE, PHARMACEUTICALS, & BIOTECH*
75 **CANADIAN CENTRE-POLICY ALTRNTV**...*BUSINESS ASSOCIATIONS*
75 **CANADIAN CONSTRUCTION ASSN**...*NONPROFIT*
75 **CANADIAN CONSTRUCTION ASSOCIATION**...*NON-PROFIT*
75 **CANADIAN COUNCIL FOR TOBACCO**...*UNCLASSIFIED*
75 **CANADIAN CTR-SUBSTANCE ABUSE**...*HUMAN RIGHTS ORGANIZATIONS*
75 **CANADIAN FEDERATION OF AG**...*BUSINESS ASSOCIATIONS*
75 **CANADIAN OWNERS & PILOTS ASSN**...*BUSINESS ASSOCIATIONS*
75 **CANADIAN PORK COUNCIL**...*BUSINESS ASSOCIATIONS*
75 **CHILD WELFARE LEAGUE-CANADA**...*BUSINESS ASSOCIATIONS*
75 **COMMUNITY FOUNDATION OF OTTAWA**...*SOCIAL SCIENCE & HUMANITIES RESEARCH*
75 **COMMUNITY FOUNDATIONS-CANADA**...*NONPROFIT*
75 **DIL DISEGNO INTERIORS LTD**...*DRAFTING SVCS*
75 **DIL DISEGNO INTERIORS LTD**...*INTERIOR DESIGN SVCS*
75 **DOWNTOWN TRAVEL MEDICINE CLNC**...*FREESTANDING EMERGENCY MEDICAL CENTERS*
75 **DUBUISSON LAW OFFICE**...*OFFICES OF LAWYERS*
75 **EGAN RICHARD W ATTY**...*OFFICES OF LAWYERS*
75 **EMBASSY OF THE STATE-ERITRIA**...*INTERNATIONAL AFFAIRS*
75 **EMEJUAIWE LAW OFFICE**...*OFFICES OF LAWYERS*
75 **ENG HARMONICS**...*INDEPENDENT ARTISTS, WRITERS, & PERFORMERS*
75 **ENGINEERING HARMONICS**...*INDEPENDENT ARTISTS, WRITERS, & PERFORMERS*
75 **ENGINEERING HARMONICS**...*ENGINEERING SVCS*
75 **EPCOR UTILITIES INC**...*ENERGY & UTILITIES*
75 **FONDATION TRILLIUM-L'ONTARIO**...*BUSINESS ASSOCIATIONS*
75 **HEWITT HEWITT NESBITT REID**...*OFFICES OF LAWYERS*
75 **INSTITUT INTERNATIONAL DU DEV**...*UNCLASSIFIED*
75 **INTERCHANGE PUBLIC AFFAIRS**...*OTHER MANAGEMENT CONSULTING SVCS*
75 **INTERVENOR'S COMMITTEE**...*UNCLASSIFIED*
75 **INUIT TAPIRIIT KANATAMI**...*MEDIA & ENTERTAINMENT*
75 **JACOB'S DELI**...*FULLSERVICE RESTAURANTS*
75 **JUVENILE DIABETES RESEARCH**...*MARKETING RESEARCH & PUBLIC OPEN POLLING*
75 **JUVENILE DIABETES RESEARCH**...*SOCIAL SCIENCE & HUMANITIES RESEARCH*
75 **KILONGOZI MAX ATTY**...*OFFICES OF LAWYERS*
75 **MAC DONALD DETTWILER ASSOC**...*COMPUTER SYSTEMS DESIGN SVCS*
75 **MACDONALD DETTWILER ASSOC**...*CUSTOM COMPUTER PROGRAMMING SVCS*
75 **MINISTRY OF HEALTH LONG TERM**...*LEGISLATIVE BODIES*
75 **MLS-CENTRE LINGUISTA OTTAWA**...*MANAGEMENT TRAINING*
75 **MLS-CENTRE LINGUISTA OTTAWA**...*LANGUAGE SCHOOLS*
75 **NACCA-NATIONAL ABORIGINAL**...*FINANCIAL SERVICES*
75 **NACCA-NATIONAL ABORIGINAL**...*BUSINESS ASSOCIATIONS*
75 **NATIONAL VOLUNTARY ORGNZTN**...*BUSINESS ASSOCIATIONS*
75 **NATURE CANADA**...*CIVIL & SOCIAL ORGANIZATIONS*
75 **NATURE CANADA**...*BUSINESS ASSOCIATIONS*

*Part 2 of 9*

75 ONTARIO ADMINISTRATION...*LEGISLATIVE BODIES*
75 ONTARIO ASSURANCE SANTE...*LEGISLATIVE BODIES*
75 ONTARIO BUREAU DES CONSEILLERS...*LEGISLATIVE BODIES*
75 ONTARIO HEALTH MINISTRY...*LEGISLATIVE BODIES*
75 ONTARIO LABOUR-WORKERS'1OMP...*LEGISLATIVE BODIES*
75 PAN ARCTIC INUIT LOGISTICS...*OFFICE ADMINISTRATIVE SVCS*
75 PAN ARCTIC INUIT LOGISTICS...*BUSINESS ASSOCIATIONS*
75 PAN ARCTIC INUIT LOGISTICS...*NATIVES SERVICE ORGANIZATIONS*
75 PAN ARCTIC INUIT LOGISTICS CORPORATION(PAIL)...*BUSINESS SERVICES*
75 PINNACLE INTERNATIONAL LRNNG...*OFFICE SUPPLIES & STATIONERY STORES*
75 PROLOGIC SYSTEMS LTD...*EMPLOYMENT PLACEMENT AGENCIES*
75 PROLOGIC SYSTEMS LTD...*COMPUTER SYSTEMS DESIGN SVCS*
75 QMR STAFFING SOLUTIONS INC...*EMPLOYMENT PLACEMENT AGENCIES*
75 QMR STAFFING SOLUTIONS INC....*FINANCIAL SERVICES*
75 QRM STAFFING SOLUTIONS INC...*HUMAN RESOURCE CONSULTING SVCS*
75 QRM STAFFING SOLUTIONS INC...*FINANCIAL SERVICES*
75 SCHOLZ PETRA-A DDS...*OFFICES OF DENTISTS*
75 SOLIDARITY NETWORK...*POLITICAL ORGANIZATIONS*
75 TATOMIROVIC MANULA ATTY...*OFFICES OF LAWYERS*
75 TATOMIROVIC MANULA LAW OFFICE...*OFFICES OF LAWYERS*
75 TULAI CRISTINA MD...*FREESTANDING EMERGENCY MEDICAL CENTERS*
75 XENTEL DM INC...*OTHER GRANTMAKING & GIVING SERVICES*
85 ADDELMAN BAUM GILBERT...*OFFICES OF LAWYERS*
85 ADDELMAN JOSEPH ATTY...*OFFICES OF LAWYERS*
85 ANTHONY MACAULEY ASSOC...*PROCESS & LOGISTICS CONSULTING SVCS*
85 APPENDIX PUBLISHING...*ALL OTHER SUPPORT SVCS*
85 AUTOSKILL INTERNATIONAL INC...*COMPUTER & SOFTWARE STORES*
85 BAE SYSTEMS...*SITE PREPARATION CONTRS*
85 BAUM DOUGLAS ATTY...*OFFICES OF LAWYERS*
85 BIOTALENT CANADA...*BUSINESS SERVICES*
85 BIOTALENT CANADA...*HEALTHCARE, PHARMACEUTICALS, & BIOTECH*
85 BOMBARDIER INC...*ELEMENTARY & SECONDARY SCHOOLS*
85 CAMPUS CRUSADE FOR CHRIST...*OTHER SOCIAL ADVOCACY ORGANIZATIONS*
85 CANADIAN ASSN-MED RADIATION...*NONPROFIT*
85 CANADIAN ASSOCIATION-FILM...*BUSINESS ASSOCIATIONS*
85 CANADIAN INSTITUTE FOR HEALTH...*UNCLASSIFIED*
85 CANADIAN OLYMPIC COMMITTEE...*OTHER SIMILAR ORGANIZATIONS*
85 CANADIAN PARALYMPIC COMMITTEE...*BUSINESS ASSOCIATIONS*
85 CHRISTIAN EMBASSY OF CANADA...*BUSINESS ASSOCIATIONS*
85 CLIFFORD VINCENT ATTY...*OFFICES OF LAWYERS*
85 CRESTVIEW PUBLIC AFFAIRS INC...*OTHER MANAGEMENT CONSULTING SVCS*
85 EVANS MARCUS...*EVENTS-SPECIAL*
85 EVANS MARCUS...*PROMOTERS WITH FACILITIES*
85 EXIT CERTIFIED CORP...*COMPUTER TRAINING*
85 FAMILY LAW OFFICE/LEGAL AID...*OFFICES OF LAWYERS*
85 GILBERT JASON ATTY...*OFFICES OF LAWYERS*
85 IGRG-INDUSTRY GOVERNMENT...*UNCLASSIFIED*
85 INFORMATION BALANCE...*OTHER TECHNICAL CONSULTING SVCS*
85 JUST A BITE CAFE INC...*FULL-SERVICE RESTAURANTS*
85 KELLY SERVICES...*TEMPORARY HELP SVCS*
85 KELLY SERVICES...*EMPLOYMENT PLACEMENT AGENCIES*
85 KNIGHTSBRIDGE HUMAN CAPITAL...*PROCESS & LOGISTICS CONSULTING SVCS*
85 KNIGHTSBRIDGE HUMAN CAPITAL...*EMPLOYMENT PLACEMENT AGENCIES*
85 MARCUS EVANS INC...*UNCLASSIFIED*
85 MC GOWAN ROBERT J ATTY...*OFFICES OF LAWYERS*
85 PACESETTER TRAVEL...*TRAVEL AGENCIES*
85 SOCIETE PROFESSIONNELLE...*ATTORNEYS*
85 SWIFT TRADE SECURITIES...*MISC INTERMEDIATION*
85 TALENTCOR...*HUMAN RESOURCE CONSULTING SVCS*
85 TALENTCOR...*EMPLOYMENT PLACEMENT AGENCIES*
85 VALCOM CONSULTING GROUP INC...*ENGINEERING SVCS*
85 WEBCONNECT CANAD...*CIVIL & SOCIAL ORGANIZATIONS*
88 CAPITAL HILL HOTEL SUITES...*TRAVEL, RECREATION, AND LEISURE*
88 CAPITAL HILL HOTEL SUITES...*HOTELS & MOTELS, EXCEPT CASINO HOTELS*

2017 ALBERT STREET
SOURCE: DIGITAL BUSINESS DIRECTORY

*Part 3 of 9*

88 CAPITAL HILL HOTEL & SUITES...*HOTELS & MOTELS, EXCEPT CASINO HOTELS*
88 YUK YUK'S KOMEDY KABARET...*DRINKING PLACES, ALCOHOLIC BEVERAGES*
111 ACCU-RATE CORP...*COMMERCIAL BANKING*
111 ACCU-RATE CORP...*COMMODITY CONTRACTS DEALING*
111 ACCU-RATE FOREIGN EXCHANGE...*COMMERCIAL BANKING*
111 ACCU-RATE FOREIGN EXCHANGE...*COMMODITY CONTRACTS DEALING*
111 ASIAN GOURMET...*FULLSERVICE RESTAURANTS*
111 CHEESY PIZZA PASTA...*FULL-SERVICE RESTAURANTS*
111 CHEEZY PIZZA PASTA...*FULLSERVICE RESTAURANTS*
111 EMPIRE 7 CINEMAS...*MOTION PICTURE THEATERS, EXCEPT DRIVEINS*
111 EMPIRE THEATRE...*MOTION PICTURE THEATERS, EXCEPT DRIVEINS*
111 HILLARY'S CLEANERS...*DRYCLEANING & LAUNDRY SVCS*
111 HILLARY'S CLEANERS...*OTHER HOUSEHOLD GOODS REPAIR & MAINTENANCE*
111 INTERNATIONAL NEWS...*NEWS DEALERS & NEWSSTANDS*
111 KEBOB KEBOB RESTAURANT...*FULLSERVICE RESTAURANTS*
111 KEBOB KEBOB RESTAURANT...*LIMITEDSERVICE RESTAURANTS*
111 KNIGHTSBRIDGE HUMAN CAPITAL...*EXECUTIVE SEARCH SERVICES*
111 LCBO...*BEER, WINE, & LIQUOR STORES*
111 LEE HECHT HARRISON...*VOCATIONAL REHABILITIATION SVCS*
111 LIQUOR CONTROL BOARD-ONTARIO...*BEER, WINE, & LIQUOR STORES*
111 MUFFIN PLUS...*RETAIL BAKERIES*
111 OTTAWA CHIROPRACTIC NATURAL...*OFFICES OF CHIROPRACTORS*
111 PHULERO DOLA SWING OF FLOWERS...*FLORISTS*
111 SECOND CUP...*SNACK & NONALCOHOLIC BEVERAGE BARS*
111 SHAKEY'S HOMESTYLE CUISINE...*FULLSERVICE RESTAURANTS*
111 SUBWAY...*FULL-SERVICE RESTAURANTS*
111 SUBWAY...*LIMITEDSERVICE RESTAURANTS*
111 SUSHI SHOP...*FULLSERVICE RESTAURANTS*
111 TASHA'S FINE FOODS...*CATERERS*
111 THAI EXPRESS...*FULLSERVICE RESTAURANTS*
111 WORLD EXCHANGE DENTAL...*OFFICES OF DENTISTS*
116 ADGA GROUP CONSULTANTS INC...*MANAGEMENT SERVICES*
116 ADGA GROUP CONSULTANTS INC...*ENGINEERING SVCS*
116 CANADIAN APPRENTICESHIP FORUM...*VOCATIONAL REHABILITIATION SVCS*
116 CANADIAN INSTITUTE OF PLANNERS...*BUSINESS SERVICE*
116 CANADIAN INSTITUTE OF PLANNERS...*BUSINESS SERVICES*
116 CANADIAN INSTITUTE OF PLANNERS...*BUSINESS ASSOCIATIONS*
116 CANADIEN COUNCIL ON AFRICA...*BUSINESS ASSOCIATIONS*
116 CAPITAL DMC...*PROMOTERS WITH FACILITIES*
116 DERMIS ADVANCED SKIN CARE...*COSMETOLOGY & BARBER SCHOOLS*
116 DERMIS ADVANCED SKIN CARE...*OTHER PERSONAL CARE SVCS*
116 EAST COMMUNICATIONS...*ALL OTHER TELECOMMUNICATIONS*
116 EAST COMMUNICATIONS...*TRANSLATION & INTERPRETATION SVCS*
116 EXECHEALTH INC...*FREESTANDING EMERGENCY MEDICAL CENTERS*
116 EXECHEALTH INC...*OFFICES OF SPECIALTY THERAPISTS*
116 GRAND TOY...*OFFICE SUPPLIES & STATIONERY STORES*
116 GRAND & TOY...*OFFICE SUPPLIES & STATIONERY STORES*
116 HANSCOMB LIMITED...*ENGINEERING & MANAGEMENT SERVICES*
116 HUMAN RESOURCES CAPITAL INC...*HUMAN RESOURCE CONSULTING SVCS*
116 IT/NET...*PROCESS & LOGISTICS CONSULTING SVCS*
116 IT/NET...*BUSINESS SERVICES*
116 IT/NET GROUP INC....*BUSINESS SERVICES*
116 MICROTIME INC...*COMPUTER SYSTEMS DESIGN SVCS*
116 NATIVIDAD ALICIA ATTY...*OFFICES OF LAWYERS*
116 PHARMACEUTICALS DBX...*UNCLASSIFIED*
116 RADIO ADVISORY BOARD OF CANADA...*BUSINESS ASSOCIATIONS*
116 RECHERCHE CANADA...*BUSINESS ASSOCIATIONS*
116 ROYAL CAFETERIA...*FULLSERVICE RESTAURANTS*
116 SOFTCHOICE CORP...*CUSTOM COMPUTER PROGRAMMING SVCS*
116 SUMA TRAVELS...*TRAVEL AGENCIES*
116 UNION DES EMPLOYES DE LA DFNS...*LABOR UNIONS & SIMILAR LABOR ORGANIZATIONS*
116 WWCD...*UNCLASSIFIED*
130 A 1 BAILIFF SVC...*BAILIFFS*
130 ABCON SERVICES LTD...*UNCLASSIFIED*
130 ADIRONDACK HR...*EMPLOYMENT PLACEMENT AGENCIES*

Part 4 of 9

130 **AFEX**...*COMMODITY CONTRACTS DEALING*
130 **AIM GROUP**...*TEMPORARY HELP SVCS*
130 **AIM GROUP**...*EMPLOYMENT PLACEMENT AGENCIES*
130 **ALBERT STREET DENTISTRY**...*OFFICES OF DENTISTS*
130 **ALBERT TOWER INC**...*LAND SUBDIVISION*
130 **AMBASSADE D'HAITI**...*INTERNATIONAL AFFAIRS*
130 **AMBASSADE D'IRLANDE**...*INTERNATIONAL AFFAIRS*
130 **AMBASSADE-REPUBLIQUE D'ALBANIE**...*INTERNATIONAL AFFAIRS*
130 **ARMENIAN NATIONAL COMMITTEE**...*BUSINESS ASSOCIATIONS*
130 **AROUND THE CORNER**...*GIFT, NOVELTY, & SOUVENIR STORES*
130 **ASSN-CONSULTING ENGRS**...*BUSINESS ASSOCIATIONS*
130 **ASSOCAITION-CONSULTING ENGRS**...*BUSINESS ASSOCIATIONS*
130 **AUGER HOLLINGSWORTH**...*OFFICES OF LAWYERS*
130 **BETTER BUSINESS BUR OF OTTAWA**...*BUSINESS ASSOCIATIONS*
130 **BIOTECANADA**...*BUSINESS ASSOCIATIONS*
130 **BIOTECHNOLOGY HUMAN RESOURCE COUNCIL**...*HEALTHCARE, PHARMACEUTICALS, & BIOTECH*
130 **BIRD RICHARD ATTY**...*OFFICES OF LAWYERS*
130 **BIRD STEPHEN ATTY**...*OFFICES OF LAWYERS*
130 **BLUE GARDENIA**...*FULLSERVICE RESTAURANTS*
130 **BOLANDI INC**...*UNCLASSIFIED*
130 **BRUCE POWER**...*UNCLASSIFIED*
130 **BUSINESS ENVIRONMENTS FURN LTD**...*FURNITURE MERCHANT WHOLS*
130 **CALDWELL OOHEARN INC**...*UNCLASSIFIED*
130 **CALIAN MAC DONALD BRISSON DIV**...*TEMPORARY HELP SVCS*
130 **CANADIAN ARMENIAN NETWORK**...*ALL OTHER DURABLE GOODS MERCHANT WHOLS*
130 **CANADIAN CONFERENCE OF-ARTS**...*MEDIA & ENTERTAINMENT*
130 **CANADIAN COUNCIL OF ARCHIVES**...*BUSINESS ASSOCIATIONS*
130 **CANADIAN COUNCIL ON ANIMAL CARE**...*NON-PROFIT*
130 **CANADIAN COUNCIL-ANIMAL CARE**...*BUSINESS ASSOCIATIONS*
130 **CANADIAN COUNCIL-ANIMAL CARE**...*NONPROFIT*
130 **CANADIAN HISTORICAL ASSN**...*BUSINESS ASSOCIATIONS*
130 **CANADIAN NUCLEAR ASSOC**...*ENERGY & UTILITIES*
130 **CANADIAN NUCLEAR ASSOCIATION**...*ENERGY & UTILITIES*
130 **CANADIAN PROPANE**...*LIQUEFIED PETROLEUM GAS, BOTTLED GAS, DEALERS*
130 **CANADIAN PROPANE**...*BUSINESS ASSOCIATIONS*
130 **CANADIAN SPORT TOURISM ALLNC**...*BUSINESS ASSOCIATIONS*
130 **CANADIAN TAXPAYERS FEDERATION**...*BUSINESS ASSOCIATIONS*
130 **CANADIAN WINDOW DOOR MFR**...*BUSINESS ASSOCIATIONS*
130 **CANADIAN WIRELESS TELECOMMS**...*TELECOMMUNICATIONS*
130 **CARLSON WAGONLIT TRAVEL**...*TRAVEL AGENCIES*
130 **CCSPA**...*BUSINESS SERVICE*
130 **CECILIA K HUMPHREYS ARCHITECT**...*ARCHITECTURAL SVCS*
130 **CENTRE FOR CULTURAL RENEWAL**...*OTHER SOCIAL ADVOCACY ORGANIZATIONS*
130 **CENTRE FOR PUBLIC MANAGEMENT**...*BUSINESS SERVICES*
130 **CENTRE FOR PUBLIC MANAGEMENT**...*PROCESS & LOGISTICS CONSULTING SVCS*
130 **CENTRE FOR PUBLIC MANAGEMENT, INC. C**...*BUSINESS SERVICES*
130 **CLINIQUE KILLENS REID**...*OFFICES OF MISC HEALTH PRACTITIONERS*
130 **CONDAR CONSULTING INC**...*ADMINISTRATIVE MANAGEMENT CONSULTING SVCS*
130 **CONSULATE OF URUGUAY**...*INTERNATIONAL AFFAIRS*
130 **CONTACT CENTRE CANADA**...*BUSINESS ASSOCIATIONS*
130 **DEPARTMENT DES METIERS-CONSTR**...*LABOR UNIONS & SIMILAR LABOR ORGANIZATIONS*
130 **DEVELOPMENT ASSOCIATES**...*UNCLASSIFIED*
130 **ELKIN, BARBARA D CA**...*OFFICES OF CERTIFIED PUBLIC ACCOUNTANTS*
130 **EMBASSY OF BELARUS**...*INTERNATIONAL AFFAIRS*
130 **EMBASSY OF BOLIVIA**...*INTERNATIONAL AFFAIRS*
130 **EMBASSY OF BOSNIA HERCEGOVINA**...*INTERNATIONAL AFFAIRS*
130 **EMBASSY OF GUATEMALA**...*EMBASSIES & LEGATIONS*
130 **EMBASSY OF GUATEMALA**...*INTERNATIONAL AFFAIRS*
130 **EMBASSY OF IRELAND**...*INTERNATIONAL AFFAIRS*
130 **EMBASSY OF NICARAGUA**...*INTERNATIONAL AFFAIRS*
130 **EMBASSY OF PANANA**...*INTERNATIONAL AFFAIRS*
130 **EMBASSY OF PERU**...*INTERNATIONAL AFFAIRS*
130 **EMBASSY OF PERU ARMY ATTACHE**...*INTERNATIONAL AFFAIRS*
130 **EMBASSY OF PERU CHANCELLERY**...*EMBASSIES & LEGATIONS*

2017 ALBERT STREET
SOURCE: DIGITAL BUSINESS DIRECTORY

Part 5 of 9

130 **EMBASSY OF PERU CHANCELLERY**...*INTERNATIONAL AFFAIRS*
130 **EMBASSY OF PERU DEFENSE**...*INTERNATIONAL AFFAIRS*
130 **EMBASSY OF PERU NAVAL ATTACHE**...*INTERNATIONAL AFFAIRS*
130 **EMBASSY OF REPUBLIC OF AMERICA**...*INTERNATIONAL AFFAIRS*
130 **EMBASSY OF THE PHILIPPINES**...*INTERNATIONAL AFFAIRS*
130 **EMBASSY OF THE REP OF CROATIA**...*INTERNATIONAL AFFAIRS*
130 **EMBASSY OF URUGUAY**...*INTERNATIONAL AFFAIRS*
130 **EMBASSY OF-REPUBLIC-MACEDONIA**...*INTERNATIONAL AFFAIRS*
130 **EMBASSY-THE REPUBLIC-BELARUS**...*UNCLASSIFIED*
130 **EVANGELICAL FELLOWSHIP-CANADA**...*RELIGIOUS ORGANIZATION*
130 **FOCUS GRAPHITE INC**...*ALL OTHER NONMETALLIC MINERAL MINING*
130 **FOOD PROCESSING HMN RSRC CNCL**...*CIVIL & SOCIAL ORGANIZATIONS*
130 **G LALANDE SVC DE COUNSELLING**...*OTHER INDIVIDUAL & FAMILY SVCS*
130 **GEOS ENGLISH ACADEMY**...*ELEMENTARY & SECONDARY SCHOOLS*
130 **GILMOR ASSOCIATES**...*OFFICES OF MISC HEALTH PRACTITIONERS*
130 **GOVERNMENT OF MANITOBA**...*LEGISLATIVE BODIES*
130 **GOVERNMENT OF NEW BRUNSWI**...*LEGISLATIVE BODIES*
130 **GRAND CANADA ENGINEERING LTD**...*ENGINEERING SVCS*
130 **GROUPACTIONJWT**...*MARKETING CONSULTING SVCS*
130 **GROUPEACTION GOSSELIN**...*OTHER MANAGEMENT CONSULTING SVCS*
130 **HAROLD CRABTREE FOUNDATION**...*BUSINESS ASSOCIATIONS*
130 **HIGH COMMISSION OF SWAZILAND**...*INTERNATIONAL AFFAIRS*
130 **HIGH COMMISSION OF THE KINGDOM**...*INTERNATIONAL AFFAIRS*
130 **HIGH COMMISSION-ORGANIZATION**...*INTERNATIONAL AFFAIRS*
130 **HIGH PARK GROUP**...*OTHER TECHNICAL CONSULTING SVCS*
130 **HORACE CHAMPAGNE LTD**...*UNCLASSIFIED*
130 **HOTEL ASSOCIATION OF CANADA**...*BUSINESS ASSOCIATIONS*
130 **HOULAHAN J RONALD QC**...*OFFICES OF LAWYERS*
130 **HUMPHREYS PUBLIC AFFAIRS GROUP**...*OTHER TECHNICAL CONSULTING SVCS*
130 **IBISKA TELECOM**...*OTHER COMPUTER RELATED SVCS*
130 **IBISKA TELECOM INC**...*OTHER COMPUTER RELATED SVCS*
130 **IFC EDUCATION CORP**...*UNCLASSIFIED*
130 **IMAGINE CANADA**...*CIVIL & SOCIAL ORGANIZATIONS*
130 **INSTITUTE OF MARRIAGE FAMILY**...*BUSINESS ASSOCIATIONS*
130 **INTER-AMERICAN INST-CO-OPRTN**...*CIVIL & SOCIAL ORGANIZATIONS*
130 **INTERLANGUES**...*LANGUAGE SCHOOLS*
130 **JAMESON BANK**...*COMMERCIAL BANKING*
130 **JAMESON BANK**...*COMMODITY CONTRACTS DEALING*
130 **JASON HYNES CONSTRUCTION INC**...*NEW SINGLEFAMILY GENERAL CONTRS*
130 **JASON HYNES CONSTRUCTION INC**...*HIGHWAY, STREET, & BRIDGE CONSTRUCTION*
130 **KJA CONSULTANTS INC**...*OTHER TECHNICAL CONSULTING SVCS*
130 **L C S LAW**...*OFFICES OF LAWYERS*
130 **LEEF KAREN D M ATTY**...*OFFICES OF LAWYERS*
130 **LUMARCO INC**...*LANGUAGE SCHOOLS*
130 **LUU TRINH LAWYER**...*OFFICES OF LAWYERS*
130 **MADISON HOLIDAYS**...*TRAVEL AGENCIES*
130 **MC CORD TRAVEL MANAGEMENT LTD**...*TRAVEL AGENCIES*
130 **MC LOUGHLIN MEDIA**...*MANAGEMENT TRAINING*
130 **METCALFE REALTY CO**...*ALL OTHER PUBLISHERS*
130 **METCALFE REALTY CO**...*OFFICES OF REAL ESTATE AGENTS & BROKERS*
130 **METCALFE REALTY CO**...*LESSORS OF NONRESIDENTIAL BUILDINGS*
130 **METVIEW REALTY LTD**...*OFFICES OF REAL ESTATE AGENTS & BROKERS*
130 **NATIONAL SEAFOOD SECTOR COUNCIL**...*NON-PROFIT*
130 **NATURAL BALANCE MASSAGE THRPY**...*OTHER PERSONAL CARE SVCS*
130 **NAVIGATOR CONSULTING GROUP**...*UNCLASSIFIED*
130 **NCR ASSOCIATE**...*EXECUTIVE SEARCH SERVICES*
130 **NEED TO KNOW NEWS**...*NEWS SYNDICATES*
130 **NEOLORE NETWORKS**...*TELECOMMUNICATIONS*
130 **NETCOR INC**...*UNCLASSIFIED*
130 **NEW FEDERATION**...*PERIODICAL PUBLISHERS*
130 **NON-SMOKER'S RIGHTS ASSN**...*OTHER SOCIAL ADVOCACY ORGANIZATIONS*
130 **NUNAVUT PLANNING COMMISSION**...*SOCIAL SCIENCE & HUMANITIES RESEARCH*
130 **OGILVIE & HOGG**...*ARCHITECTURAL SVCS*
130 **OTTAWA TOURISM**...*LEGISLATIVE BODIES*

Part 6 of 9

130 PARISH GEOMORPHIC LTD...RESEARCH & DEVELOPMENT IN BIOTECHNOLOGY
130 PENDER LEEF...OFFICES OF LAWYERS
130 PRACHTER WILFRED F ATTY...OFFICES OF LAWYERS
130 PUBLIC POLICY FORUM...GOVERNMENT
130 PUBLIC POLICY FORUM...BUSINESS ASSOCIATIONS
130 PUROLATOR...COURIERS
130 RAINBOW TRANSLATION SVC INC...INDEPENDENT ARTISTS, WRITERS, & PERFORMERS
130 REPUBLIQUE DOMINICAINE...INTERNATIONAL AFFAIRS
130 SAAB INTERNATIONAL CANADA LTD...OTHER MANAGEMENT CONSULTING SVCS
130 SAAB INTL CANADA LTD...OTHER MANAGEMENT CONSULTING SVCS
130 SEBCON MGMT LTD...OFFICES OF REAL ESTATE AGENTS & BROKERS
130 SKYLINK TRAVEL INC...TRAVEL AGENCIES
130 SPINAL CORD INJURY CANADA...VOCATIONAL REHABILITIATION SVCS
130 SPINAL CORD INJURY CANADA...BUSINESS ASSOCIATIONS
130 STEPHANO MEN'S WEAR TLRNG...CIVIL & SOCIAL ORGANIZATIONS
130 STRATEGIC REVIEW GROUP...UNCLASSIFIED
130 STRIA LITHIUM...ALL OTHER NONMETALLIC MINERAL MINING
130 TEAMSTERS CANADA RAIL CONF...LABOR UNIONS & SIMILAR LABOR ORGANIZATIONS
130 TOURISME OTTAWA...LEGISLATIVE BODIES
130 TOURISME OTTAWA...MARKETING CONSULTING SVCS
130 TPH THE PRINTING HOUSE LTD...OTHER BUSINESS SVC CENTERS
130 TRACON CONSULTANTS LTD...OTHER MANAGEMENT CONSULTING SVCS
130 TRI-STAR INTL CORP INC...OFFICE ADMINISTRATIVE SVCS
130 UKRANIAN CANADIAN CONGRESS...BUSINESS ASSOCIATIONS
130 VIVIANNA DAY SPA...BEAUTY SALONS
130 VIVIANNA DAY SPA...OTHER PERSONAL CARE SVCS
130 WOOD MANUFACTURING COUNCIL...BUSINESS ASSOCIATIONS
130 YZF CORPORATE TRAVEL LTD...TRAVEL AGENCIES
150 A V CANADA INC...MOTION PICTURE & VIDEO PRODUCTION
150 CARLETON GRILL...FULLSERVICE RESTAURANTS
150 FRESH FLOWER GIFT BASKET CO...FLORISTS
150 FRESH FLOWER GIFT BASKET CO...GIFT, NOVELTY, & SOUVENIR STORES
150 NATIONAL PRESS CLUB-CANADA...CIVIL & SOCIAL ORGANIZATIONS
150 NATIONAL PRESS CLUB-CANADA...BUSINESS ASSOCIATIONS
150 SHERATON-OTTAWA HOTEL...DRINKING PLACES, ALCOHOLIC BEVERAGES
150 SHERATON-OTTAWA HOTEL...HOTELS & MOTELS, EXCEPT CASINO HOTELS
150 SHERATON-OTTAWA HOTEL...FULLSERVICE RESTAURANTS
222 ONE HOUR CLEANERS...DRYCLEANING & LAUNDRY SVCS
228 CATHAY HOLDINGS...OFFICES OF BANK HOLDING COMPANIES
228 CATHAY RESTAURANTS...FULLSERVICE RESTAURANTS
228 CATHAY RESTAURANTS...FULL-SERVICE RESTAURANTS
250 BELLANET INTERNATIONAL SCRTRT...UNCLASSIFIED
250 BTI...UNCLASSIFIED
250 CANADIAN CAMERA SVC CTR INC...OTHER HOUSEHOLD GOODS REPAIR & MAINTENANCE
250 CANADIAN CAMERA SVC CTR INC...CAMERA & PHOTOGRAPHIC SUPPLIES STORE
250 ELGIN SPORTS...SPORTING GOODS STORES
250 ELGIN SPORTS...OTHER CLOTHING STORES
250 INFRASTRUCTURE CANADA...GOVERNMENT
250 INTER NET...DATA PROCESSING & RELATED SVCS
250 INTERNATIONAL DEVELOPMENT...UNCLASSIFIED
250 JESTIPARK...PARKING LOTS & GARAGES
250 STORM INTERNET...DATA PROCESSING & RELATED SVCS
255 AIR TRANSPORT ASSN OF CANADA...BUSINESS ASSOCIATIONS
255 AIR TRANSPORT ASSN OF CANADA...NONPROFIT
255 ALBION GROUP OF CANADA...UNCLASSIFIED
255 ALLEGRA PRINT IMAGING...OTHER BUSINESS SVC CENTERS
255 ALLEGRA PRINT IMAGING...COMMERCIAL LITHOGRAPHIC PRINTING
255 ALLEGRA PRINT & IMAGING...COMMERCIAL LITHOGRAPHIC PRINTING
255 ALLEN DAVIS EXECUTIVE SEARCH...UNCLASSIFIED
255 APCO WORLDWIDE CANADA...OTHER MANAGEMENT CONSULTING SVCS
255 ASSN CANADIENNE...BUSINESS ASSOCIATIONS
255 CANADA NEWS WIRE LTD...COMMERCIAL PHOTOGRAPHY
255 CANTOR BAKERIES...RETAIL BAKERIES
255 CANTOR BAKERY...RETAIL BAKERIES

2017 ALBERT STREET
SOURCE: DIGITAL BUSINESS DIRECTORY

Part 7 of 9

255 CAREER ESSENTIALS INC...BUSINESS & SECRETARIAL SCHOOLS
255 CENTRE FOR LEGISLATIVE...LEGISLATIVE BODIES
255 CHARON SYSTEMS...UNCLASSIFIED
255 CNW TELBEC...MARKETING RESEARCH & PUBLIC OPEN POLLING
255 CNW TELBEC...COMMERCIAL PHOTOGRAPHY
255 COGAN ASSOC...OFFICES OF CERTIFIED PUBLIC ACCOUNTANTS
255 COGAN & ASSOC...OFFICES OF CERTIFIED PUBLIC ACCOUNTANTS
255 COLLIERS...UNCLASSIFIED
255 CORPORATE CENTRE...NONRESIDENTIAL PROPERTY MANAGERS
255 DAVIE CHANTIER CANADA...SHIP BUILDERS & REPAIRERS (MFRS)
255 DRAKE...EMPLOYMENT PLACEMENT AGENCIES
255 DRAKE INTERNATIONAL...EMPLOYMENT PLACEMENT AGENCIES
255 FOREIGN LANGUAGE INSTITUTE...LANGUAGE SCHOOLS
255 GREAT-WEST CO D'ASSURANCE VIE...REAL ESTATE CREDIT
255 GREAT-WEST LIFE ASSURANCE CO...INSURANCE AGENCIES & BROKERAGES
255 GREYSTONE...LAND SUBDIVISION
255 GROUP CAPTIVA...UNCLASSIFIED
255 GWL REALTY ADVISORS INC...OFFICES OF REAL ESTATE AGENTS & BROKERS
255 HARRIS CORP CANADA...OTHER ELECTRONIC PARTS MERCHANT WHOLS
255 HOME FINDERS...RESIDENTIAL PROPERTY MANAGERS
255 I Q PARTNERS...UNCLASSIFIED
255 INFORCE NETWORK SOLUTIONS...OTHER COMPUTER RELATED SVCS
255 INFOSTREAM TECHNOLOGIES...UNCLASSIFIED
255 IOC INFORMATION ON-LINE CORP...COMPUTER SYSTEMS DESIGN SVCS
255 ITVC INC...UNCLASSIFIED
255 L-3 COMMUNICATIONS...OTHER SUPPORT ACTIVITIESAIR TRANSPORTATION
255 L-3 COMMUNICATIONS...OTHER ELECTRONIC COMPONENT MFG
255 L-3 COMMUNICATIONS CANADA...OTHER SUPPORT ACTIVITIESAIR TRANSPORTATION
255 LANNICK ASSOCIATES...EXECUTIVE SEARCH SERVICES
255 LANNICK CONTRACT...TEMPORARY HELP SVCS
255 LANNICK LEGAL...EXECUTIVE SEARCH SERVICES
255 MASTECH CANADA...COMPUTER SYSTEMS DESIGN SVCS
255 MEDIA FORCE WEBSITE SVC...DATA PROCESSING & RELATED SVCS
255 NESATEC INC...UNCLASSIFIED
255 NORTEL NETWORKS LIMITED...TELEPHONE COMMUNICATIONS, EXCEPT RADIOTELEPHONE
255 OFFICE OF FNCL INSTN CANADA...LEGISLATIVE BODIES
255 OFFICE OF THE SUPERINTENDENT OF FINANCIAL INSTITUTIONS CANADA...BUSINESS SERVICES
255 ONTARIO DE TOUTES LES AUTRES...LEGISLATIVE BODIES
255 ONTARIO LOYERS-PROGRAMMES...LEGISLATIVE BODIES
255 ONTARIO PAYDAY SOURCE INC...FINANCIAL TRANSACTION PROCESSING & CLEARING
255 ONTARIO POWER GENERATION...ELECTRIC POWER DISTRIBUTION
255 ONTARIO POWER GENERATION...UNCLASSIFIED
255 ONTARIO RENT CONTROL PROGRAMS...LEGISLATIVE BODIES
255 ONTARIO RENT REVIEW HEARINGS...LEGISLATIVE BODIES
255 PARLIAMENTARY CENTER...UNCLASSIFIED
255 RAIL DENIS ATTY...OFFICES OF LAWYERS
255 SANDLER TRAVIS TRADE ADVISOR...OTHER MANAGEMENT CONSULTING SVCS
255 SEMANTIC CONSULTING...UNCLASSIFIED
255 SERCO FACILITIES MGMT...PROCESS & LOGISTICS CONSULTING SVCS
255 THELDEN PROJECT SUPPORT INC...OFFICE ADMINISTRATIVE SVCS
255 WAUTHEMETIN CONSULTANTS LTD...PROCESS & LOGISTICS CONSULTING SVCS
255 WAUTHEMETIN CONSULTANTS LTD...OTHER MANAGEMENT CONSULTING SVCS
255 ZEDD COMM INC...UNCLASSIFIED
270 295 CA...UNCLASSIFIED
270 ANTONIO'S CATERING CAFE...FULLSERVICE RESTAURANTS
270 BABYLON CAFE...COFFEE SHOPS
270 CANADA CONSEIL CANADIEN-NORMES...LEGISLATIVE BODIES
270 MBM & CO...OFFICES OF LAWYERS
270 MBM INTELLECTUAL PROPERTY LAW...OFFICES OF LAWYERS
270 TOTAL MOVE MANAGEMENT...GENERAL FREIGHT TRUCKING, LOCAL
270 UNISYS CANADA INC...CUSTOM COMPUTER PROGRAMMING SVCS
270 UNISYS CANADA INC...COMPUTER SYSTEMS DESIGN SVCS
278 ALLEGRA PRINT & IMAGING...COMMERCIAL LITHOGRAPHIC PRINTING

*Part 8 of 9*

278 **PLAN WORKS**...*UNCLASSIFIED*
280 **ACTION PERSONNEL OF OTTAWA**...*TEMPORARY HELP SVCS*
280 **ACTION PERSONNEL OF OTTAWA**...*EMPLOYMENT PLACEMENT AGENCIES*
280 **AGRICULTURAL INSTITUTE OF CANADA**...*AGRICULTURE & MINING*
280 **AGRICULTURAL INSTITUTE-CANADA**...*BUSINESS ASSOCIATIONS*
280 **ALBERT PROPERTIES INC**...*OFFICES OF REAL ESTATE AGENTS & BROKERS*
280 **ASSANTE CAPITAL MANAGEMENT LTD**...*INVESTMENT ADVICE*
280 **BMB CONSULTING SVC**...*PROCESS & LOGISTICS CONSULTING SVCS*
280 **BUSINESS INTERACTIVE CORP**...*COMPUTER SYSTEMS DESIGN SVCS*
280 **CANADA CONSULTATION AU SVC**...*LEGISLATIVE BODIES*
280 **CANADA GOVERNMENT AFFAIRS**...*LEGISLATIVE BODIES*
280 **CANADIAN ASSN OF FIRE CHIEFS**...*BUSINESS ASSOCIATIONS*
280 **CENTRE DE LANGUES INTL**...*LANGUAGE SCHOOLS*
280 **CENTRE LINGUISTIQUE DU CLG DE**...*UNCLASSIFIED*
280 **DECISION ACADEMIC GRAPHICS INC**...*COMPUTER & SOFTWARE STORES*
280 **ECOLE DE LANGUES DE LA CITE**...*LANGUAGE SCHOOLS*
280 **HAUT COMMISSARIAT DES NATIONS**...*CIVIL & SOCIAL ORGANIZATIONS*
280 **HKIN CONSULTING**...*EMPLOYMENT PLACEMENT AGENCIES*
280 **HKIN CONSULTING**...*OTHER MANAGEMENT CONSULTING SVCS*
280 **HUARD SABOURIN FORTIN**...*INSURANCE AGENCIES & BROKERAGES*
280 **HUARD SABOURIN & FORTIN**...*INSURANCE AGENCIES & BROKERAGES*
280 **HUMAN RIGHTS INSTITUTE-CANADA**...*BUSINESS ASSOCIATIONS*
280 **INFORMATION SOLUTIONS**...*ALL OTHER INFORMATION SVCS*
280 **INFORMATION SOLUTIONS**...*COMPUTER SYSTEMS DESIGN SVCS*
280 **INFORMATION SOLUTIONS CNSLTNG**...*COMPUTER SYSTEMS DESIGN SVCS*
280 **INTERNATIONAL COMMERCE ASSOC**...*PROCESS & LOGISTICS CONSULTING SVCS*
280 **KELLY SEARS CONSULTING GROUP**...*PROCESS & LOGISTICS CONSULTING SVCS*
280 **LAPP-HANCOCK ASSOC LTD**...*OTHER MANAGEMENT CONSULTING SVCS*
280 **MDR ASSOCIATION-CNFLCT RSLTN**...*OFFICES OF LAWYERS*
280 **MECHANICAL CONTRACTORS ASSN**...*BUSINESS ASSOCIATIONS*
280 **MECHANICAL CONTRACTORS ASSN-CA**...*BUSINESS ASSOCIATIONS*
280 **MICHAEL KELLY CONSULTING GROUP**...*PROCESS & LOGISTICS CONSULTING SVCS*
280 **MICHAEL KELLY CONSULTING GROUP**...*EMPLOYMENT PLACEMENT AGENCIES*
280 **NICHOLSON WYMARK & WHITE INS**...*INSURANCE AGENCIES & BROKERAGES*
280 **ODUTOLA LAW CHAMBERS**...*OFFICES OF LAWYERS*
280 **R A MALATEST ASSOC LTD**...*UNCLASSIFIED*
280 **TOWNSEND MERKIS & ASSOC**...*ADMINISTRATIVE MANAGEMENT CONSULTING SVCS*
280 **TRADENAME COMCORP**...*ALL OTHER SUPPORT SVCS*
280 **TRADENAME.COMCORP**...*ALL OTHER SUPPORT SVCS*
280 **TRADENAME.COMCORP**...*DATA PROCESSING & RELATED SVCS*
280 **UNITED NATIONAL HIGH COMM**...*CIVIL & SOCIAL ORGANIZATIONS*
280 **UNITED TRANSPORTATION UNION**...*LABOR UNIONS & SIMILAR LABOR ORGANIZATIONS*
280 **VALIANT REALTY CORP**...*OFFICES OF REAL ESTATE AGENTS & BROKERS*
280 **VICTORIA INFORMATION SYSTEMS**...*ADMINISTRATIVE MANAGEMENT CONSULTING SVCS*
292 **INDIA PALACE**...*FULLSERVICE RESTAURANTS*
292 **INDIA PALACE**...*FULL-SERVICE RESTAURANTS*
294 **ARTEMP PERSONNEL**...*EMPLOYMENT PLACEMENT AGENCIES*
294 **ARTEMP PERSONNEL SVC INC**...*EMPLOYMENT PLACEMENT AGENCIES*
294 **BAICO PUBLISHING DISTR**...*BOOK STORES*
294 **BAICO PUBLISHING DISTR**...*ALL OTHER PUBLISHERS*
294 **CENTRE FOR CANADIAN LANGUAGE**...*MARKETING RESEARCH & PUBLIC OPEN POLLING*
294 **CENTRE FOR CANADIAN LANGUAGE**...*RESEARCH & DEVELOPMENT IN BIOTECHNOLOGY*
294 **CILFO-FRENCH IMMERSION SCHOOL**...*MANAGEMENT TRAINING*
294 **CILFO-FRENCH IMMERSION SCHOOL**...*LANGUAGE SCHOOLS*
294 **ECOLE DE LANGUES LA CITE INC**...*LANGUAGE SCHOOLS*
294 **ELM PRINTING**...*COMMERCIAL LITHOGRAPHIC PRINTING*
294 **ELM PRINTING INC**...*COMMERCIAL LITHOGRAPHIC PRINTING*
294 **ELM PRINTING INC**...*OTHER BUSINESS SVC CENTERS*
294 **ENQUETE CONDITION PHYSIQUE**...*UNCLASSIFIED*
294 **ENS GROUP INC ENS**...*EMPLOYMENT PLACEMENT AGENCIES*
294 **ENS GROUP INC & ENS**...*EMPLOYMENT PLACEMENT AGENCIES*

2017 ALBERT STREET
SOURCE: DIGITAL BUSINESS DIRECTORY

*Part 9 of 9*

294 **IMARKETING SOLUTIONS**...*OTHER GRANTMAKING & GIVING SERVICES*
294 **INTL ACADEMYDESIGN & TECH**...*COLLEGES & UNIVERSITIES*
294 **L'ECOLE DE LANGUES DE LA CITE**...*LANGUAGE SCHOOLS*
294 **MAJEMTA DOCUMENTS**...*COMMERCIAL LITHOGRAPHIC PRINTING*
294 **MALATEST ASSOC LTD**...*MARKETING RESEARCH & PUBLIC OPEN POLLING*
294 **NAC**...*TELEMARKETING BUREAUS*
294 **OTTAWA JAZZ FESTIVAL**...*OTHER PERFORMING ARTS COMPANIES*
294 **RELI**...*UNCLASSIFIED*
294 **TREATS**...*SNACK & NONALCOHOLIC BEVERAGE BARS*

256 total records. Part 1 of 4

96 DGTL PHOTO KLUB LTD...PHOTO FINISHING LABORATORIES, EXCEPT ONEHOUR
99 ACADEMIE DE FORMATION...ELEMENTARY & SECONDARY SCHOOLS
99 ACADEMIE DE FORMATION...LANGUAGE SCHOOLS
99 ALLEGRA...COMMERCIAL LITHOGRAPHIC PRINTING
99 BELL G RONALD ASSOC...PATENT AGENTS
99 CANADIAN AIR TRANSPORT SECURITY AUTHORITY
99 CANADIAN AIR TRANSPORT SECURITY AUTHORITY...GOVERNMENT
99 CANADIAN ASSOCIATION-RAILWAY...BUSINESS ASSOCIATIONS
99 CANADIAN COUNCIL-CHIEF EXEC...GOVERNMENT
99 CANADIAN WOOD COUNCIL...BUSINESS ASSOCIATIONS
99 CATSA...GOVERNMENT
99 CENTRAL PARKING INC...PARKING LOTS & GARAGES
99 CLARICA LIFE INSURANCE CO...INSURANCE AGENCIES & BROKERAGES
99 COMPOSITE PANEL ASSN...BUSINESS ASSOCIATIONS
99 CONSEIL CANADIEN DU BOIS...BUSINESS ASSOCIATIONS
99 CUSHMAN WAKEFIELD LE PAGE...OFFICES OF REAL ESTATE AGENTS & BROKERS
99 DBM...EMPLOYMENT PLACEMENT AGENCIES
99 DESJARDINS CREDIT UNION...CREDIT UNIONS
99 EDS CANADA...DATA PROCESSING & RELATED SVCS
99 EY...OFFICES OF CERTIFIED PUBLIC ACCOUNTANTS
99 FRANICK ROAD SVC INC...ALL OTHER SPECIALTY TRADE CONTRS
99 FRASER MILNER CASGRAIN LLP...OFFICES OF LAWYERS
99 G RONALD BELL ASSOC...ALL OTHER LEGAL SVCS
99 G RONALD BELL ASSOC...BUSINESS SERVICES
99 G RONALD BELL & ASSOC...OFFICES OF LAWYERS
99 HP ENTERPRISE SVC...OTHER COMPUTER RELATED SVCS
99 HP ENTERPRISE SVC...DATA PROCESSING & RELATED SVCS
99 IMPARK...PARKING LOTS & GARAGES
99 INTERCOUNSEL LTD...CHILD & YOUTH SVCS
99 MARCELLO'S MARKET DELI...LIMITEDSERVICE RESTAURANTS
99 MARCELLO'S MARKET & DELI...LIMITED-SERVICE RESTAURANTS
99 MEDIA VANTAGE...CUSTOM COMPUTER PROGRAMMING SVCS
99 MHI CANADA...BUSINESS ASSOCIATIONS
99 MOVING BOXES...INDUSTRIAL PAPER MERCHANT WHOLS
99 MR BIRD'S MYO...FULLSERVICE RESTAURANTS
99 NAVIGANT CONSULTING...OFFICES OF CERTIFIED PUBLIC ACCOUNTANTS
99 NAVIGANT CONSULTING...OTHER MANAGEMENT CONSULTING SVCS
99 NEW ZEALAND CONSULATE...INTERNATIONAL AFFAIRS
99 NOUVELLE-ZELANDE HAUT...INTERNATIONAL AFFAIRS
99 OPERATION LIFESAVER...NON-PROFIT
99 OTTAWA FLOWERS...FLORISTS
99 OTTAWA FLOWERS...NURSERY & FLORIST MERCHANT WHOLS
99 PRICEWATERHOUSE COOPERS...ENGINEERING & MANAGEMENT SERVICES
99 PRICEWATERHOUSE COOPERS LLP...ENGINEERING & MANAGEMENT SERVICES
99 PRICEWATERHOUSE COOPERS LLP...HOLDING AND OTHER INVESTMENT OFFICES
99 PWC LLP...UNCLASSIFIED
99 PWC MANAGEMENT SVC LP...UNCLASSIFIED
99 RAILWAY ASSOCIATION OF CANADA...BUSINESS ASSOCIATIONS
99 RANDSTAD...EMPLOYMENT PLACEMENT AGENCIES
99 RBC BANQUE ROYALE...COMMERCIAL BANKING
99 RIDEAU CLUB LTD...CIVIL & SOCIAL ORGANIZATIONS
99 ROYNAT CAPITAL...FINANCIAL SERVICES
99 ROYNAT CAPITAL...INVESTMENT ADVICE
99 SAUDI ARABIAN CULTURAL BUREAU...GRANTMAKING FOUNDATIONS
99 SAUDI ARABIAN EDUCATIONAL...INTERNATIONAL AFFAIRS
99 THE CANADIAN COUNCIL OF CHIEF EXECUTIVES (CCCE)...GOVERNMENT
99 VOILA COIFFURE SPA...BEAUTY SALONS
99 YMCA-YWCA-OTTAWA...FITNESS & RECREATIONAL SPORTS CENTERS
100 CPTI...UNCLASSIFIED
102 ALTIS PROFESSIONAL RESOURCES...PROCESS & LOGISTICS CONSULTING SVCS
102 ALTIS PROFESSIONAL RESOURCES...HUMAN RESOURCE CONSULTING SVCS
102 DIRECT FUNDING CORP...GENERAL RENTAL CENTERS
102 EXCEL HR...EMPLOYMENT PLACEMENT AGENCIES
102 EXCEL HR...COMPUTER SYSTEMS DESIGN SVCS

2017 BANK STREET
SOURCE: DIGITAL BUSINESS DIRECTORY

Part 2 of 4

102 EXCEL HUMAN RESOURCES...BUSINESS SERVICES
102 EXCEL HUMAN RESOURCES...EMPLOYMENT PLACEMENT AGENCIES
102 EXCEL HUMAN RESOURCES...EXECUTIVE SEARCH SERVICES
102 EXCEL INFORMATION TECHNOLOGY...EMPLOYMENT PLACEMENT AGENCIES
102 EXCELHR...BUSINESS SERVICES
102 J ARTHUR COGAN LAW OFFICES...OFFICES OF LAWYERS
102 STEINBERG GARY ATTY...OFFICES OF LAWYERS
102 STEINBERG ROCKMAN...OFFICES OF LAWYERS
104 CELLULAR UNLIMITED...WIRELESS TELECOMM CARRIERS (EXCEPT SATELLITE)
104 ROGERS AUTHORIZED DEALER...ALL OTHER TELECOMMUNICATIONS
104 ROGERS WIRELESS...RADIO, TV & OTHER ELECTRONICS STORES
106 SUBWAY...LIMITEDSERVICE RESTAURANTS
106 SUBWAY...FULLSERVICE RESTAURANTS
106 SUBWAY SANDWICHES & SALADS...FULL-SERVICE RESTAURANTS
108 EXTREME PITA...LIMITEDSERVICE RESTAURANTS
108 EXTREME PITA...FULLSERVICE RESTAURANTS
109 BRIDGEHEAD COFFEEHOUSE...SNACK & NONALCOHOLIC BEVERAGE BARS
109 CHMIEL ARCHITECTS ASSOC INC...ARCHITECTURAL SVCS
109 CHMIEL ARCHITECTS & ASSOC INC...ARCHITECTURAL SVCS
109 HDP INC...BUSINESS SERVICES
109 HDP INC...PROCESS & LOGISTICS CONSULTING SVCS
113 ELWOOD IMPORTS...UNCLASSIFIED
113 VENICE NAILS SPA...NAIL SALONS
115 NATURE'S CARE HEALTH PRODUCTS...FOOD, HEALTH, SUPPLEMENT STORES
117 GOLDART JEWELLERY STUDIO...OTHER HOUSEHOLD GOODS REPAIR & MAINTENANCE
119 DWORKIN FURS...CLOTHING ACCESSORIES STORES
123 SECOND CUP...COFFEE SHOPS
124 COMERFORD'S CIGAR STORE...TOBACCO STORES
128 BOOK CO...BOOK STORES
128 PROSPERO-THE BOOK CO...BOOK STORES
129 SHAWARMA LAGUNA...FULLSERVICE RESTAURANTS
129 SHAWARMA LAGUNA...LIMITEDSERVICE RESTAURANTS
129 STARBUCKS...SNACK & NONALCOHOLIC BEVERAGE BARS
131 PERFECTION HAIR DESIGN...BEAUTY SALONS
131 SUNBURST TANNING CTR...OTHER PERSONAL CARE SVCS
131 SUNBURST TANNING CTR...BEAUTY SALONS
131 URBAN MALE MAGAZINE...PERIODICAL PUBLISHERS
132 KYOTO SUSHI...AUTOMOTIVE GLASS REPLACEMENT SHOPS
132 STANDARD LIFE INSURANCE CO...INSURANCE AGENCIES & BROKERAGES
132 TERIYAKI PLUS...FULLSERVICE RESTAURANTS
133 CARIBBEAN SIZZLER...FULLSERVICE RESTAURANTS
134 POPEYE'S SUPPLEMENTS...FOOD, HEALTH, SUPPLEMENT STORES
135 B WIRELESS INC...WIRELESS TELECOMM CARRIERS (EXCEPT SATELLITE)
135 SUSOSS INTERNATIONAL...HOBBY, TOY, & GAME STORES
136 BOUTIQUE LE PAPILLON...WOMEN'S CLOTHING STORES
137 RINGS ETCETERA JEWELLERS...JEWELRY, EXCEPT COSTUME, MFG
139 ACHILLES INTERNET INC...DATA PROCESSING & RELATED SVCS
139 H B WELLNESS CTR...OFFICES OF MISC HEALTH PRACTITIONERS
139 QUIZNOS...LIMITEDSERVICE RESTAURANTS
139 QUIZNOS...FULLSERVICE RESTAURANTS
139 ROARING PENGUIN SOFTWARE...UNCLASSIFIED
147 IMAGES ON BANK...STORE RETAILERS NOT SPECIFIED ELSEWHERE
147 IMAGES ON BANK...ALL OTHER SUPPORT SVCS
149 SPORTS 4...SHOE STORES
149 SPORTS 4...SPORTING GOODS STORES
151 VERSION PLUS...TRANSLATION & INTERPRETATION SVCS
152 MONEY MART...FINANCIAL TRANSACTION PROCESSING & CLEARING
152 WESTERN UNION...FINANCIAL TRANSACTION PROCESSING & CLEARING
153 BABYFACE FASHION STUDIO...WOMEN'S CLOTHING STORES
153 BABYFACE FASHION STUDIO...FAMILY CLOTHING STORES
155 JADE SPA...OTHER PERSONAL CARE SVCS
155 JADE SPA...BEAUTY SALONS
157 KIDDYTOWN LIMITED...FURNITURE STORES
157 KIDDYTOWN LIMITED...CHILDREN'S & INFANTS' CLOTHING STORES
160 GENERAL NUTRITION CTR...FOOD, HEALTH, SUPPLEMENT STORES

2017 BANK STREET
SOURCE: DIGITAL BUSINESS DIRECTORY

*Part 3 of 4*

160 **T-ZONE VIBRATION HEALTH**...*DIET & WEIGHT REDUCING CENTERS*
161 **MURALE**...*COSMETIC & BEAUTY SUPPLY STORES*
161 **SHOPPERS DRUG MART**...*SUPERMARKETS & OTHER GROCERY STORES*
161 **SHOPPERS DRUG MART**...*PHARMACIES & DRUG STORES*
162 **MOORES CLOTHING FOR MEN**...*FORMAL WEAR & COSTUME RENTAL*
162 **MOORES VETEMENTS POUR HOMMES**...*OTHER CLOTHING STORES*
162 **MOORES VETEMENTS POUR HOMMES**...*SHOE STORES*
171 **BENTLEY LEATHERS LUGGAGE**...*LUGGAGE & LEATHER GOODS STORES*
171 **CASH MONEY**...*CONSUMER LENDING*
171 **CASH MONEY CHEQUE CASHING INC**...*FINANCIAL TRANSACTION PROCESSING & CLEARING*
171 **EGG SPECTATION**...*FULL-SERVICE RESTAURANTS*
171 **EGGSPECTATION RESTAURANT**...*FULLSERVICE RESTAURANTS*
171 **EUROPEAN CUISINE**...*CATERERS*
171 **EUROPEAN CUISINE**...*FULLSERVICE RESTAURANTS*
171 **EXECUTIVE WORLDWIDE TRAVEL**...*TRAVEL AGENCIES*
171 **GALINA'S TAILOR DRY CLEANING**...*OTHER CLOTHING STORES*
171 **GALINA'S TAILOR DRY CLEANING**...*DRYCLEANING & LAUNDRY SVCS*
171 **GO GREEK MEDITERRANEAN CUISINE**...*FULLSERVICE RESTAURANTS*
171 **HING LUNG CHINESE FOOD**...*FULLSERVICE RESTAURANTS*
171 **MANPOWER**...*EMPLOYMENT PLACEMENT AGENCIES*
171 **MY CHOICE**...*FULLSERVICE RESTAURANTS*
171 **OTTAWA FLOWERS**...*FLORISTS*
171 **OTTAWA KENNEDY FLOWER SHOP**...*FLORISTS*
171 **PORTS OF CALL TRAVEL**...*TRAVEL AGENCIES*
171 **ROSDEV CONSTRUCTION**...*OFFICES OF REAL ESTATE AGENTS & BROKERS*
171 **ROSDEV INVESTMENTS**...*LESSORS OF NONRESIDENTIAL BUILDINGS*
171 **TREATS CAFE**...*RETAIL BAKERIES*
171 **TWENTY DOLLAR SHOP**...*PROCESS & LOGISTICS CONSULTING SVCS*
171 **WESTERN UNION**...*FINANCIAL TRANSACTION PROCESSING & CLEARING*
174 **SHOPPERS DRUG MART**...*SUPERMARKETS & OTHER GROCERY STORES*
174 **SHOPPERS DRUG MART**...*PHARMACIES & DRUG STORES*
181 **AL PACINO RESTAURANT**...*FULLSERVICE RESTAURANTS*
181 **CLEO**...*WOMEN'S CLOTHING STORES*
181 **DOUMIT KATIA DDS**...*OFFICES OF DENTISTS*
181 **DR BERNSTEIN HEALTH & DIET CLN**...*DIET & WEIGHT REDUCING CENTERS*
181 **DR BERNSTEIN HEALTH-DIET CLNC**...*DIET & WEIGHT REDUCING CENTERS*
181 **GCNC LESPLANDE LAURIER**...*TOBACCO STORES*
181 **HAIR STUDIO 204**...*BARBER SHOPS*
181 **HAIR STUDIO 204**...*BEAUTY SALONS*
181 **HEALTHY FEET FOR LIFE**...*FOOTWEAR & LEATHER GOODS REPAIR*
181 **L'ESPLANADE DENTAL CTR**...*OFFICES OF DENTISTS*
181 **MARCELLO'S MARKET DELI**...*LIMITEDSERVICE RESTAURANTS*
181 **MARCELLO'S MARKET DELI**...*MEAT PACKING PLANTS*
181 **MARCELLO'S MARKET & DELI**...*MEAT PACKING PLANTS*
181 **MERHIS QUALITY SHOE REPAIR**...*DRYCLEANING & LAUNDRY SVCS*
181 **MERHIS QUALITY SHOE REPAIR**...*FOOTWEAR & LEATHER GOODS REPAIR*
181 **NEWS BREAK**...*TOBACCO STORES*
181 **OLLY FRESCO'S L'ESPLANADE**...*MEAT PACKING PLANTS*
181 **OLLY FRESCO'S L'ESPLANADE**...*PACKAGED FROZEN FOOD MERCHANT WHOLS*
181 **PUZZLES GAMES**...*STORE RETAILERS NOT SPECIFIED ELSEWHERE*
181 **R WORLD OTTAWA INC**...*COMPUTER & OFFICE MACHINE REPAIR*
181 **RENA LADIES MEN'S WEAR**...*MEN'S CLOTHING STORES*
181 **RENA LADIES MEN'S WEAR**...*SHOE STORES*
181 **SPA NAILS L'ESPLANADE**...*NAIL SALONS*
181 **SUMAX IMPACT**...*UNCLASSIFIED*
181 **TASHA'S**...*WOMEN'S CLOTHING STORES*
181 **UNICENTRE**...*CONVENIENCE STORES*
181 **UNICENTRE**...*SUPERMARKETS & OTHER GROCERY STORES*
187 **TIM HORTONS**...*ALL OTHER SPECIALTY FOOD STORES*
187 **TIM HORTONS**...*SNACK & NONALCOHOLIC BEVERAGE BARS*
188 **ROYAL OAK**...*FULLSERVICE RESTAURANTS*
190 **COMPACT MUSIC INC**...*PRERECORDED TAPE, CD, & RECORD STORES*
192 **CANADA CALM INC**...*TRANSLATORS & INTERPRETERS*
192 **QUICK LEARNING GROUP INC**...*INSTRUCTIONAL CONSULTANTS*
193 **BOB THOMPSON JWLLRY WTCH RPR**...*JEWELRY STORES*

*Part 4 of 4*

195 **ACADEMIE BAR PRO ACADEMY**...*COLLEGES & UNIVERSITIES*
195 **ASIAN HEALTH CTR**...*OFFICES OF MISC HEALTH PRACTITIONERS*
195 **BREAD SONS**...*RETAIL BAKERIES*
195 **CEP**...*LABOR UNIONS & SIMILAR LABOR ORGANIZATIONS*
195 **ELLIOTT DANIELL S CA**...*OFFICES OF CERTIFIED PUBLIC ACCOUNTANTS*
195 **ELLIOTT, DANIEL S CA**...*OFFICES OF CERTIFIED PUBLIC ACCOUNTANTS*
195 **SPOTON SYSTEMS**...*COMPUTER & SOFTWARE STORES*
195 **TAI CHI STUDIO**...*SPORTS & RECREATION INSTRUCTION*
196 **CARMEL ART GALLERY CO LTD**...*ART DEALERS*
196 **CARMEL ART GALLERY LTD**...*STORE RETAILERS NOT SPECIFIED ELSEWHERE*
196 **CARMEL ART GALLERY LTD**...*ART DEALERS*
197 **ISHIBEI JAPANESE CUISINE**...*FULLSERVICE RESTAURANTS*
198 **HAIR ESSENTIALS**...*BEAUTY SALONS*
198 **HAIR ESSENTIALS**...*WHOLESALE TRADE AGENTS & BROKERS*
199 **CAFE PARADISO**...*FULLSERVICE RESTAURANTS*
199 **CAFE PARADISO**...*FULL-SERVICE RESTAURANTS*
200 **ASTANGA YOGA OTTAWA**...*MISC SCHOOLS & INSTRUCTION*
200 **BANK TAILORING DRY CLEANERS**...*DRYCLEANING & LAUNDRY SVCS*
202 **EXPRESS ASIAN FOOD**...*FULLSERVICE RESTAURANTS*
202 **NATUREOS CARE HEALTH PRODUTS**...*FOOD, HEALTH, SUPPLEMENT STORES*
203 **WALLACK GALLERIES**...*OTHER HOUSEHOLD GOODS REPAIR & MAINTENANCE*
203 **WALLACK GALLERIES**...*ART DEALERS*
204 **FINANCIAL STOP**...*FINANCIAL TRANSACTION PROCESSING & CLEARING*
204 **HR BLOCK**...*FINANCIAL TRANSACTION PROCESSING & CLEARING*
205 **SHAWARMA TOWN**...*FULLSERVICE RESTAURANTS*
206 **ALLEN'S FLOWER**...*FLORISTS*
206 **ALLEN'S FLOWERS BY LESETES**...*FLORISTS*
206 **COMPACT MUSIC INC**...*PRERECORDED TAPE, CD, & RECORD STORES*
207 **ACTION RESTORATION**...*SITE PREPARATION CONTRS*
207 **ACTION RESTORATION**...*MASONRY CONTRS*
207 **BUILDING MAINTENANCE IND**...*JANITORIAL SVCS*
207 **BUILDING MAINTENANCE IND**...*COMMERCIAL BUILDING CONSTRUCTION*
207 **BUILDING-MAINTENANCE INDSTRIES**...*JANITORIAL SVCS*
207 **CYCLINGCOURIER.CA**...*NEWS DEALERS & NEWSSTANDS*
207 **KWIK KLOSET**...*HOME FURNISHING MERCHANT WHOLS*
207 **KWIK KLOSET**...*OTHER HOUSEHOLD TEXTILE PROD MILLS*
207 **NATURE**...*WILDLIFE CONSERVATION*
207 **NATURE**...*EXTERMINATING & PEST CONTROL SVCS*
207 **ROPE ACCESS LEADERS INC**...*NEW SINGLEFAMILY GENERAL CONTRS*
207 **TO BE PUBLICATIONS**...*NEWSPAPER PUBLISHERS*
207 **UPS STORE**...*COMMERCIAL LITHOGRAPHIC PRINTING*
207 **UPS STORE**...*DIRECT MAIL ADVERTISING*
207 **UPS STORE**...*OTHER BUSINESS SVC CENTERS*
208 **MICROPLAY VIDEO GAMES**...*RADIO, TV & OTHER ELECTRONICS STORES*
208 **TNJ COMPUTER ASSOC**...*COMPUTER SYSTEMS DESIGN SVCS*
208 **TNJ COMPUTER ASSOC**...*COMPUTER & SOFTWARE STORES*
209 **OBLIGE FASHIONS**...*WOMEN'S CLOTHING STORES*
210 **COMPUTER SUPPLY HOUSE**...*COMPUTER & SOFTWARE STORES*
210 **REFURB COMPUTERS**...*COMPUTER & SOFTWARE STORES*
211 **HAIRMOSA LASER CLINIC**...*BEAUTY SALONS*
211 **HAIRMOSA LASER CLINIC**...*FREESTANDING EMERGENCY MEDICAL CENTERS*
211 **HAIRMOSA SALON**...*BEAUTY SALONS*
212 **FRIENDLY CORNER**...*FULLSERVICE RESTAURANTS*
212 **GERCO**...*FULLSERVICE RESTAURANTS*
213 **HERMOSA FASHION**...*FAMILY CLOTHING STORES*
215 **PICTURE WORKS**...*STORE RETAILERS NOT SPECIFIED ELSEWHERE*
216 **FIDO EXCLUSIVE DEALER**...*TELECOMMUNICATIONS SERVICES*
216 **L-BOW ROOM**...*UNCLASSIFIED*
216 **ONE IN TEN INC**...*VIDEO TAPE & DISC RENTAL*
217 **SPRINT SUPERSHAPE INC**...*MISC AMBULATORY HEALTH CARE SVCS*
218 **ELEGANT STYLE**...*FAMILY CLOTHING STORES*
219 **GRACE OTTAWA**...*SUPERMARKETS & OTHER GROCERY STORES*

101 total records. Part 1 of 2

40 ALLIED PROPERTIES REIT...OTHER FINANCIAL VEHICLES
40 CANADA COMMISSION-LA CAPITALE...LEGISLATIVE BODIES
40 CANADA NATIONAL CAPITAL COMM...LEGISLATIVE BODIES
40 COMMISSION-CAPITALE NATONALE...MARKETING CONSULTING SVCS
40 COMMISSION-CAPITALE NATONALE...LEGISLATIVE BODIES
42 LASIK MD OTTAWA...HOSPITALS
42 LASIK MD OTTAWA...FREESTANDING EMERGENCY MEDICAL CENTERS
46 BAKER GROUP INTL INC...PROCESS & LOGISTICS CONSULTING SVCS
46 BOEING AEROSPACE...OTHER SUPPORT ACTIVITIES-AIR TRANSPORTATION
46 CANADIAN LIFE HEALTH INS...BUSINESS ASSOCIATIONS
46 EARNSCLIFFE STRATEGY GROUP...MARKETING RESEARCH & PUBLIC OPEN POLLING
46 NEAR CONSULTANTS ASSOC LTD...OTHER TECHNICAL CONSULTING SVCS
46 NEAR CONSULTANTS & ASSOC LTD...OTHER TECHNICAL CONSULTING SVCS
52 RANDSTAD CANADA GROUP...EMPLOYMENT PLACEMENT AGENCIES
53 CAFE...FULL-SERVICE RESTAURANTS
53 CENTRE NATIONAL DES ARTS...FULL-SERVICE RESTAURANTS
53 NATIONAL ARTS CENTRE...THEATRICAL PRODUCERS (EXCEPT MOTION PICTURE) AND MISCELLANEOUS THEATRICAL SERVICES
53 NATIONAL ARTS CTR CATERING...CATERERS
53 NATIONAL ARTS CTR CATERING...FOOD SVC CONTRS
53 NATIONAL ARTS CTR CATERING...FULLSERVICE RESTAURANTS
54 OPTIQUE LAURIER...OPTICAL GOODS STORES
80 BRITISH HIGH COMMISSION...INTERNATIONAL AFFAIRS
80 BRITISH HIGH COMMISSION...BUSINESS ASSOCIATIONS
80 DAOUST MOORE CONSTRUCTION...NEW SINGLEFAMILY GENERAL CONTRS
80 EMBASSY OF BELGIUM CHANCERY...INTERNATIONAL AFFAIRS
80 HAUT COMMISSARIAT DE GRANDE...UNCLASSIFIED
90 8898359 CANADA CORP...COFFEE SHOPS
90 MARITIME TRAVEL...TRAVEL AGENCIES
100 BUREAU DU QUEBEC...UNCLASSIFIED
100 COMPASS GROUP CANADA LTD...COFFEE SHOPS
100 ELGIN CAFE...FULL-SERVICE RESTAURANTS
100 ELGIN CAFE...FULLSERVICE RESTAURANTS
100 GIFT SHOP...SUPERMARKETS & OTHER GROCERY STORES
100 HDS RETAIL NORTH AMERICA...TOBACCO STORES
100 LORD ELGIN HOTEL...HOTELS & MOTELS, EXCEPT CASINO HOTELS
100 MEXICAN PRESIDENTIAL VISIT...FULLSERVICE RESTAURANTS
100 MEXICAN RESIDENTIAL VISIT...FULLSERVICE RESTAURANTS
100 STARBUCKS...SNACK & NONALCOHOLIC BEVERAGE BARS
105 TOWN OF ARNPRIOR ANIMAL...LEGISLATIVE BODIES
150 ADVANTAGE PARKING LTD...PARKING LOTS & GARAGES
150 CANADA CONSEIL DES ARTS...MUSEUMS
150 FRIDAY'S ROAST BEEF HOUSE...FULL-SERVICE RESTAURANTS
150 KPMG SRL/SENCRL...OFFICES OF CERTIFIED PUBLIC ACCOUNTANTS
150 SHOPIFY INC...DATA PROCESSING SOFTWARE
160 ACCENTURE INC...PROCESS & LOGISTICS CONSULTING SVCS
160 ACCENTURE INC...MANAGEMENT CONSULTING SERVICES
160 AMDOCS...UNCLASSIFIED
160 BELL ANNEX...UNCLASSIFIED
160 BELL CANADA...WIRED TELECOMMUNICATIONS CARRIERS
160 BELL PASTRY DELICATESSEN...RETAIL BAKERIES
160 BELL PASTRY DELICATESSEN...LIMITEDSERVICE RESTAURANTS
160 BELL PASTRY & DELICATESSEN...RETAIL BAKERIES
160 BETWEEN FRIENDS...GIFT, NOVELTY, & SOUVENIR STORES
160 CANADA ENVIRONMENTAL...LEGISLATIVE BODIES
160 CANADIAN ENVIRONMENTAL ASSESSMENT AGENCY...GOVERNMENT
160 CANADIAN INSTITUTES OF HEALTH RESEARCH...GOVERNMENT
160 COMPUTER COMMUNICATIONS GROUP...UNCLASSIFIED
160 DECIMA RESEARCH...MANUFACTURING
160 EXECUTIVE MEN'S HAIR STYLES...BEAUTY SALONS
160 FIELD FORCE CONSULTING INC...PROCESS & LOGISTICS CONSULTING SVCS
160 G R JEWELERS...JEWELRY STORES
160 GOWLING LAFLEUR HENDERSON LLP...LEGAL SERVICES
160 GOWLING LAFLEUR HENDERSON LLP...BUSINESS SERVICE
160 GOWLING LAFLEUR HENDERSON LLP...OFFICES OF LAWYERS
160 GREENBERG STEVEN ATTY...OFFICES OF LAWYERS

2017 ELGIN STREET
SOURCE: DIGITAL BUSINESS DIRECTORY

Part 2 of 2

160 HARRIS AND DECIMA RESEARCH...MANUFACTURING
160 HARRIS DECIMA...MEDIA & ENTERTAINMENT
160 HR PROPERTY MANAGEMENT LTD...OFFICES OF REAL ESTATE AGENTS & BROKERS
160 HURLEY CORP...JANITORIAL SVCS
160 IDEAL PARKING INC...PARKING LOTS & GARAGES
160 KELLY SANTINI...BUSINESS SERVICES
160 KPMG LLP...OFFICES OF CERTIFIED PUBLIC ACCOUNTANTS
160 KPMG LLP...OTHER ACCOUNTING SVCS
160 LCI LASERCOM CLINICS INTL...BEAUTY SALONS
160 LEARNING TREE INTL...COMPUTER TRAINING
160 LEFTICK ALLEN DDS...OFFICES OF DENTISTS
160 LET'S TAKE THE KIDS TRAVEL...TRAVEL AGENCIES
160 MAX CONVENIENT STORE...SUPERMARKETS & OTHER GROCERY STORES
160 MAX CONVENIENT STORE...CONVENIENCE STORES
160 MEDIA ACTION...UNCLASSIFIED
160 MEDICAL ARTS DISPENSARY...PHARMACIES & DRUG STORES
160 MEDICAL ARTS DISPENSARY...PHARMACIES
160 MEDICAL ARTS DISPENSARY-OTTAWA...PHARMACIES & DRUG STORES
160 MEDICAL ARTS PHARMASAVE...PHARMACIES & DRUG STORES
160 MEHTA SANGEETA DDS...OFFICES OF DENTISTS
160 MONEYSWORTH BEST QLTY SHOE...FOOTWEAR & LEATHER GOODS REPAIR
160 NEXACOR...UNCLASSIFIED
160 NIELSEN CONSUMER INSIGHTS...MARKET RESEARCH & ANALYSIS
160 OPINION SEARCH INC...MARKETING RESEARCH & PUBLIC OPEN POLLING
160 PLACE BELL DENTAL...OFFICES OF DENTISTS
160 SITQ LIGHTING SYSTEMS...UNCLASSIFIED
160 SNC LAVALIN NEXACOR...UNCLASSIFIED
160 SPIC SPAN CARPET CLEANERS...DRYCLEANING & LAUNDRY SVCS
160 SPIC SPAN CARPET CLEANERS...CARPET & UPHOLSTERY CLEANING SVCS
160 SPIC & SPAN CARPET CLEANERS...CARPET & UPHOLSTERY CLEANING SVCS
160 SWEET ROSIE'S CAFE...FULLSERVICE RESTAURANTS
160 TASHAS ACCESSORIES...OTHER CLOTHING STORES
160 TASHAS ACCESSORIES...UNCLASSIFIED
160 TECH MEDIA REPORT...PERIODICAL PUBLISHERS
160 VANIER OPTICAL...OPTICAL GOODS STORES
160 WATSON WYATT WORLDWIDE...PROCESS & LOGISTICS CONSULTING SVCS

82 total records. Part 1 of 2

70 AUERBACH PAUL ATTY...BUSINESS SERVICES
70 BARBER THOMAS ATTY...BUSINESS SERVICES
70 BRETT, CHRISTOPHER...OTHER MANAGEMENT CONSULTING SVCS
70 BURKE-ROBERTSON LLP...BUSINESS SERVICES
70 CAMPBELL HUGH D ATTY...OTHER MANAGEMENT CONSULTING SVCS
70 CAREW ROBERT B ATTY...OFFICES OF LAWYERS
70 CARTER PROFESSIONAL CORP...OTHER MANAGEMENT CONSULTING SVCS
70 CARTER PROFESSIONAL CORP...OFFICES OF LAWYERS
70 CUNNINGTON-TAYLOR KIMBERLEY A...OFFICES OF LAWYERS
70 FINLAYSON SINGLEHURST...OTHER MANAGEMENT CONSULTING SVCS
70 GARBAS-TYRELL TINA ATTY...BUSINESS SERVICES
70 GERVAN MATTHEW ATTY...BUSINESS SERVICES
70 GRAVEL MARIO ATTY...BUSINESS SERVICES
70 HOUSTON ROBERT E QC...BUSINESS SERVICES
70 KAMIN SHELLEY J ATTY...OFFICES OF LAWYERS
70 LEGAULT JEAN G ATTY...OFFICES OF LAWYERS
70 MASTERS EDWARD ATTY...BUSINESS SERVICES
70 MC FARLANE LEPSOE...OFFICES OF LAWYERS
70 MORROW ROBERT ATTY...BUSINESS SERVICES
70 MURRAY E JANE ATTY...BUSINESS SERVICES
70 NIRMAN'S LAW PC...OFFICES OF LAWYERS
70 RANA DANESH ATTY...BUSINESS SERVICES
70 SILVERSON DAVID C ATTY...BUSINESS SERVICES
70 SPRAGUE JOSHUA ATTY...BUSINESS SERVICES
70 STE MARIE GREG ATTY...BUSINESS SERVICES
70 TAN CHRISTOPHER ATTY...OFFICES OF LAWYERS
70 WATSON FOLKINS COREY LLP...UNCLASSIFIED
70 WATSON FOLKINS COREY LLP...ENGINEERING & MANAGEMENT SERVICES
100 ATNIKOV EARL ATTY...OFFICES OF LAWYERS
100 CAREER ADVANCEMENT CONSULTANTS...EMPLOYMENT PLACEMENT AGENCIES
100 COMMISSIONAIRES CANADA...BUSINESS SERVICES
100 COMMISSIONAIRES NATIONAL OFC...BUSINESS SERVICES
100 DIOGUARDI TAX LAW...OFFICES OF LAWYERS
100 DIOGUARDI TAX LAW...OFFICES OF CERTIFIED PUBLIC ACCOUNTANTS
100 DWOSKIN DAVID Y ATTY...OFFICES OF LAWYERS
100 ESTHETICS BY GILLA...OTHER PERSONAL CARE SVCS
100 GREGOROPOULOS HARRY A ATTY...OFFICES OF LAWYERS
100 GREGOROPOULOS HARRY ATTY...OFFICES OF LAWYERS
100 JOHNSTON BEVERLEY A ATTY...OFFICES OF LAWYERS
100 KABABISH BARBEQUE RSTRNT...FULLSERVICE RESTAURANTS
100 MC TAGGART R PAUL ATTY...OFFICES OF LAWYERS
100 MOSTYN MATTHEW ATTY...OFFICES OF LAWYERS
100 NAME GUYS...OTHER MANAGEMENT CONSULTING SVCS
100 POWER TAX RELIEF ACCTG CORP...TAX PREPARATION SVCS
100 RADEON TECHNOLOGIES...CASH REGISTERS & SUPPLIES (WHLS)
100 RADNOFF PEARL...OFFICES OF LAWYERS
100 READ ABSTRACTS LTD...OTHER MANAGEMENT CONSULTING SVCS
100 READ PARALEGAL SVC...OTHER MANAGEMENT CONSULTING SVCS
100 REPOSIT BOX SYSTEMS INC...UNCLASSIFIED
100 ROCK PETER ATTY...OFFICES OF LAWYERS
100 SLOVER NORMAN S ATTY...OFFICES OF LAWYERS
100 STEIN RONALD C ATTY...OFFICES OF LAWYERS
100 SWEDKO NORMAN ATTY...OFFICES OF LAWYERS
100 T2DWEB...NONCLASSIFIED ESTABLISHMENTS
100 TAFFY'S RESTAURANT...FULLSERVICE RESTAURANTS
100 VISA CONNECTIONS...PHOTOGRAPHIC STUDIOS, PORTRAIT
100 WATKINS CARRIE L ATTY...OFFICES OF LAWYERS
114 CURRIES INDIAN RESTAURANT...FULLSERVICE RESTAURANTS
150 COAST SOFTWARE INC...COMPUTER & SOFTWARE STORES
152 WAFIK KALDUN DDS...OFFICES OF DENTISTS
158 RCAF OFFICER'S MESS...UNCLASSIFIED
158 ROYAL CANADIAN AIRFORCE...UNCLASSIFIED
174 DOWNTOWN COBBLER...FOOTWEAR & LEATHER GOODS REPAIR
176 ASSN CANADIENNE-PROFESSEURS...FULLSERVICE RESTAURANTS
176 BANK STREET PROMENADE...BUSINESS ASSOCIATIONS
176 BURKE CADER MEDIA STRATEGIES...OTHER MANAGEMENT CONSULTING SVCS

2017 GLOUCESTER STREET
SOURCE: DIGITAL BUSINESS DIRECTORY

Part 2 of 2

176 CANADIAN ETHNOCULTURAL COUNCIL...BUSINESS ASSOCIATIONS
176 CANADIAN PARENTS FOR FRENCH...BUSINESS ASSOCIATIONS
176 COMPASS HOLIDAYS...TRAVEL AGENCIES
176 DROLET DANIEL...OTHER MANAGEMENT CONSULTING SVCS
176 EAGLE SCHOOL OF LANGUAGES...LANGUAGE SCHOOLS
176 ECOLE DE LANGUES EAGLE...ELEMENTARY & SECONDARY SCHOOLS
176 GUTMAN ALAN CA...OFFICES OF CERTIFIED PUBLIC ACCOUNTANTS
176 GUTMAN, ALAN...OFFICES OF CERTIFIED PUBLIC ACCOUNTANTS
176 KLIPFOLIO INC...COMPUTER & SOFTWARE STORES
176 KLIPFOLIO INC...ALL OTHER PUBLISHERS
176 O'BRIEN PUBLISHING...PERIODICAL PUBLISHERS
176 SADINSKY ASSOC...OTHER MANAGEMENT CONSULTING SVCS
176 TYPIN'S COOL...COMPUTER TRAINING
176 XIST INFO SVC TECHNOLOGY...COMPUTER SYSTEMS DESIGN SVCS
176 XIST INFO SVC & TECHNOLOGY...COMPUTER SYSTEMS DESIGN SVCS
210 CENTRETOWN CITIZENS...UNCLASSIFIED

284 total records. Part 1 of 5

140 FIRST BAPTIST CHURCH...RELIGIOUS ORGANIZATION
141 ADVANTAGE PARKING LTD...PARKING LOTS & GARAGES
141 ASSN DES PSYCHIATRIC ASSN...HEALTHCARE, PHARMACEUTICALS, & BIOTECH
141 AUGUSTINE BATER BINKS...OFFICES OF LAWYERS
141 BATER CRAIG M ATTY...OFFICES OF LAWYERS
141 BRICKLAYERS CANADIAN OFFICE...LABOR UNIONS & SIMILAR LABOR ORGANIZATIONS
141 BUILDING OWNERS MGRS ASSN...REAL ESTATE & CONSTRUCTION
141 CANADA BUREAU DE CHANTIER...LEGISLATIVE BODIES
141 CANADA DEFENSE CONSTRUCTION...LEGISLATIVE BODIES
141 CANADA DIVERSIFICATION-L'ECON...LEGISLATIVE BODIES
141 CANADA WESTERN ECONOMIC DIV...LEGISLATIVE BODIES
141 CANADIAN ACADEMY-CHILD ADLCT...BUSINESS ASSOCIATIONS
141 CANADIAN ASSN OF BROADCASTERS...BUSINESS ASSOCIATIONS
141 CANADIAN ASSOCIATION-BRDCSTRS...BUSINESS ASSOCIATIONS
141 CANADIAN PSYCHOLOGICAL ASSOCIATION...HEALTHCARE, PHARMACEUTICALS, & BIOTECH
141 CHRISTIAN SCIENCE READING ROOM...RELIGIOUS ORGANIZATION
141 COACHING ASSOCIATION OF CANADA...BUSINESS ASSOCIATIONS
141 CRL COURIER INC...COURIERS
141 FLEETWAY INC...ENGINEERING SVCS
141 FRANCISPILLAI KECHICHIAN-SMITH...OFFICES OF LAWYERS
141 GEORGE E PERRIN INSURANCE LTD...INSURANCE AGENCIES & BROKERAGES
141 GILLIN ENGINEERING CONSTR...LESSORS OF NONRESIDENTIAL BUILDINGS
141 GILLIN ENGINEERING CONSTR...ENGINEERING SVCS
141 GORDON GROUP...GRAPHIC DESIGN SVCS
141 IMAGEON OTTAWA...COMMERCIAL LITHOGRAPHIC PRINTING
141 INSURANCE-ENGINE CANADA INC...UNCLASSIFIED
141 JADE ASIAN KITCHEN SUSHI...FULLSERVICE RESTAURANTS
141 LAURIER CLEANERS CUSTOM TLRG...OTHER CLOTHING STORES
141 LAURIER CLEANERS CUSTOM TLRG...DRYCLEANING & LAUNDRY SVCS
141 LINDA SMITH TITLES...TITLE ABSTRACT & SETTLEMENT OFFICES
141 MC CAY DUFF CO LLP...OFFICE EQUIP MERCHANT WHOLS
141 MC CAY DUFF CO LLP...BUSINESS SERVICES
141 MC CAY DUFF & CO LLP...ENGINEERING & MANAGEMENT SERVICES
141 MC KEOWN DANIEL P ATTY...OFFICES OF LAWYERS
141 MCCAY DUFF CO LLP...OFFICES OF CERTIFIED PUBLIC ACCOUNTANTS
141 MCCAY, DUFF U0026 COMPANY LLP - CHARTERED ACCOUNTANTS...BUSINESS SERVICES
141 MCD4 TECHNOLOGY SOLUTIONS...COMPUTER SYSTEMS DESIGN SVCS
141 NEWFORCE COMMUNICATIONS...UNCLASSIFIED
141 PERRIN STRUCTURED SETTLEMENTS...OTHER FINANCIAL VEHICLES
141 PSYCHIATRIC ASSOCIATION...HEALTHCARE, PHARMACEUTICALS, & BIOTECH
141 QAMS...COURIERS
141 RANGER PIERRE ATTY...OFFICES OF LAWYERS
141 RICHARDSON JONATHAN M ATTY...OFFICES OF LAWYERS
141 SHAMROCK PARKING LTD...PARKING LOTS & GARAGES
141 SOCIETE CANADIENNE-PHYCHOLOGIE...HEALTHCARE, PHARMACEUTICALS, & BIOTECH
141 SOCIETE CANADIENNE-PHYCHOLOGIE...BUSINESS ASSOCIATIONS
141 SPITERI CHRISTOPHER ATTY...OFFICES OF LAWYERS
141 SYSTEMATIX...COMPUTER SYSTEMS DESIGN SVCS
141 UNICK QUEST INC...UNCLASSIFIED
150 ATT GLOBAL SVC CANADA...COMPUTER SYSTEMS DESIGN SVCS
150 ATT STORE...COMPUTER SYSTEMS DESIGN SVCS
150 CANADIAN ENERGY EFFICIENCY...ASSOCIATIONS
150 CANADIAN HOME BUILDERS ASSN...BUSINESS ASSOCIATIONS
150 CANADIAN MANUFACTURED HOUSING...BUSINESS ASSOCIATIONS
150 CYBERUS ONLINE...UNCLASSIFIED
150 I D INTERNET DIRECT...DATA PROCESSING & RELATED SVCS
150 INTERNET AEI...DATA PROCESSING & RELATED SVCS
150 M T S ALLSTREAM...DATA PROCESSING & RELATED SVCS
150 NAIMA CANADA...BUSINESS ASSOCIATIONS
150 NEW GENERATION SUSHI...FULLSERVICE RESTAURANTS
150 ORIENT HOUSE SHAWARMA GRILL...FULLSERVICE RESTAURANTS
150 V'J'S...DRINKING PLACES, ALCOHOLIC BEVERAGES
160 AEI INTERNET...DATA PROCESSING & RELATED SVCS
161 BOSS ARTS BEAUTY IN BALANCE...BEAUTY SALONS

2017 LAURIER AVE W
SOURCE: DIGITAL BUSINESS DIRECTORY

Part 2 of 5

161 COMMISSION-CAPITALE NATIONALE...LEGISLATIVE BODIES
161 END RESULT FITNESS...FITNESS & RECREATIONAL SPORTS CENTERS
161 EXQUISITE BLOOMS CO...FLORISTS
161 KAPLAN TEST PREP ADMISSIONS...OTHER MANAGEMENT CONSULTING SVCS
161 MARRIOTT RESIDENCE INN...HOTELS & MOTELS
161 NATIONAL JUDICIAL INSTITUTE...COMMERCIAL BANKING
161 RESIDENCE INN BY MARRIOTT...HOTELS & MOTELS, EXCEPT CASINO HOTELS
161 THRIFTY CAR RENTAL...PASSENGER CARS RENTAL
161 THRIFTY LOCATION D'AUTOS...PASSENGER CARS RENTAL
161 TIM HORTONS...ALL OTHER SPECIALTY FOOD STORES
161 TIM HORTONS...SNACK & NONALCOHOLIC BEVERAGE BARS
162 FANDOM II...HOBBY, TOY, & GAME STORES
162 LAURIER RESEARCH GROUP...SOCIAL SCIENCE & HUMANITIES RESEARCH
164 BUFFET MONI MAHAL...FULL-SERVICE RESTAURANTS
164 BUFFET MONI MAHAL...FULLSERVICE RESTAURANTS
164 CAPITAL DINER...RESTAURANTS
164 KWIK KOPY DESIGN PRINT CTR...OTHER BUSINESS SVC CENTERS
164 KWIK KOPY DESIGN PRINT CTR...GRAPHIC DESIGN SVCS
164 KWIK KOPY DESIGN & PRINT CTR...GRAPHIC DESIGN SVCS
170 7 DENTAL...OFFICES OF DENTISTS
170 ALLAN LAW OFFICE...ALL OTHER SUPPORT SVCS
170 ATCO STRUCTURES LOGISTICS...OFFICE ADMINISTRATIVE SVCS
170 ATCO STRUCTURES LOGISTICS...DRYWALL & INSULATION CONTRS
170 CANADIAN PAINT COATINGS ASSN...PAINT & WALLPAPER STORES
170 CANADIAN PAINT COATINGS ASSN...BUSINESS ASSOCIATIONS
170 CANADIAN WIND ENERGY ASSN...BUSINESS ASSOCIATIONS
170 CANADIAN WIND ENERGY ASSN...NONPROFIT
170 CANADIAN WIND ENERGY ASSN...PLUMBING & HVAC CONTRS
170 CONFEDERATION PARK DENTAL...OFFICES OF DENTISTS
170 CORNELL CATANA REPORTING SVC...COURT REPORTING & STENOTYPE SVCS
170 COUNCIL OF CANADIANS...CIVIL & SOCIAL ORGANIZATIONS
170 CSA CLIMATE CHANGE GHG...UNCLASSIFIED
170 D'OTTAWA-CARLETON PROGRAMMES...LEGISLATIVE BODIES
170 DE LAPLANTE LORI...OFFICES OF MISC HEALTH PRACTITIONERS
170 EAGLE PROFESSIONAL RESOURCES...EMPLOYMENT PLACEMENT AGENCIES
170 FISHERIES COUNCIL...FISH HATCHERIES
170 INDEPENDENT LIVING CANADA...NON-PROFIT
170 INUIT TAPIRIIT KANATAMI...BUSINESS ASSOCIATIONS
170 INUKTITUT MAGAZINE...MEDIA & ENTERTAINMENT
170 JAPANESE VILLAGE MAISON-STEAK...FULL-SERVICE RESTAURANTS
170 JAPAPNESE VILLAGE MAISON...FULLSERVICE RESTAURANTS
170 KANIGSBERG ELLIE...OFFICES OF MISC HEALTH PRACTITIONERS
170 LAURIER PROFESSIONAL SVC...OFFICES OF MISC HEALTH PRACTITIONERS
170 LIBYAN CULTURAL CONSULAR...INTERNATIONAL AFFAIRS
170 LIBYAN EMBASSY...INTERNATIONAL AFFAIRS
170 MAKIVIK CORP...BUSINESS ASSOCIATIONS
170 MOTION MATTERS PHYSIOTHERAPY...OFFICES OF MISC HEALTH PRACTITIONERS
170 NASITTUQ...EMPLOYMENT PLACEMENT AGENCIES
170 NASITTUQ CORP....WHOLESALE & DISTRIBUTION
170 NUNAVUT LITERACY COUNCIL...EDUCATIONAL SERVICES
170 OTTAWA SOCIAL SVC...LEGISLATIVE BODIES
170 OTTAWA WORKFORCE DEVELOPMENT...LEGISLATIVE BODIES
170 OTTAWA-CARLETON EMPLOYMENT...LEGISLATIVE BODIES
170 SI SYSTEMS LTD...EMPLOYMENT PLACEMENT AGENCIES
170 SNC LAVALIN INTL INC...ENGINEERING SVCS
170 SNC-LAVALIN DEFENSE PROGRAM...OTHER MANAGEMENT CONSULTING SVCS
170 SNC-LAVALIN PAE INC...NEW SINGLEFAMILY GENERAL CONTRS
170 SOPHIC TECHNOLOGIES INC...COMPUTER & SOFTWARE STORES
170 TD CANADA TRUST...COMMERCIAL BANKING
170 TDV GLOBAL...PROCESS & LOGISTICS CONSULTING SVCS
170 THE BABELFISH CORPORATION...BUSINESS SERVICES
170 TURNER TOWNSEND CM2R INC...OFFICE ADMINISTRATIVE SVCS
200 CALVINA GOURMET INTL...CATERERS
200 FADS SALON SPA...BEAUTY SALONS
200 HAIR JUNKY BY FADS...BEAUTY SALONS

Part 3 of 5

200 MANHATTAN COFFEE CO...SNACK & NONALCOHOLIC BEVERAGE BARS
219 COUPE COURANTE...BEAUTY SALONS
219 HAIR-DESIGN.CA...BEAUTY SALONS
220 ACERRA...BUSINESS SERVICES
220 ACERRA LEARNING INC...COLLEGES & UNIVERSITIES
220 ALLARD LABROSSE...OFFICES OF LAWYERS
220 ANZA TRAVEL LTD...TRAVEL AGENCIES
220 ARTHUR J GALLAGHER CANADA GRP...INSURANCE
220 BAE SYSTEMS...SEARCH, DETECTION, & NAVIGATION INSTRUMENTS
220 BCD TRAVEL...TRAVEL AGENCIES
220 BERKSHIRE SECURITIES INC...MISC INTERMEDIATION
220 BURGESS BUSINESS INTERIORS LTD...INTERIOR DESIGN SVCS
220 BURGESS BUSINESS INTERIORS LTD...FURNITURE MERCHANT WHOLS
220 CAFE 220...CATERERS
220 CANADIAN BUREAU-INTL EDUCATION...BUSINESS ASSOCIATIONS
220 CANADIAN PORK COUNCIL...AGRICULTURE & MINING
220 CANADIAN SWINE HEALTH BOARD...MISC AMBULATORY HEALTH CARE SVCS
220 CARLTON FINANCIAL GROUP...BUSINESS SERVICES
220 CENTRAL DENTAL CTR...OFFICES OF DENTISTS
220 CENTRE-CONFLICT RESOLUTION...PROCESS & LOGISTICS CONSULTING SVCS
220 CLAYMORE INC...UNCLASSIFIED
220 CONSTRCUTION SECTOR COUNCIL...REAL ESTATE & CONSTRUCTION
220 CONSTRUCTION SECTOR COUNCIL...REAL ESTATE & CONSTRUCTION
220 CYBERLIX INC...COMPUTER SYSTEMS DESIGN SVCS
220 DESROCHES G...OFFICES OF PHYSICIANS, EXCEPT MENTAL HEALTH
220 DESROCHES GILLES...OFFICES OF PHYSICIANS, EXCEPT MENTAL HEALTH
220 DESROCHES GILLES MD...OFFICES OF PHYSICIANS, EXCEPT MENTAL HEALTH
220 END TO END NETWORKS INC...UNCLASSIFIED
220 EXIT CERTIFIED CORP...COMPUTER TRAINING
220 FCM TRAVEL...UNCLASSIFIED
220 FIDUCIE DESJARDINS...TRUST, FIDUCIARY, & CUSTODY ACTIVITIES
220 FONDATION DES COMMUNICATIONS...SITE PREPARATION CONTRS
220 HUNT PERSONNEL...EMPLOYMENT PLACEMENT AGENCIES
220 INFORMATION TECHNOLOGY ASSN...BUSINESS ASSOCIATIONS
220 INTERLANGUES LANGUAGE SCHOOL...LANGUAGE SCHOOLS
220 JACOBS-CONSULTANCY CANADA INC...OTHER TECHNICAL CONSULTING SVCS
220 JACOBS-CONSULTANCY CANADA INC...FREIGHT TRANSPORTATION ARRANGEMENT
220 JOE HERBERT ADVOCACY-CNSLTNG...HUMAN RESOURCE CONSULTING SVCS
220 L-3 COMMS ELECTRONIC SYSTEMS...OTHER ELECTRONIC COMPONENT MFG
220 L-3 COMMS ELECTRONIC SYSTEMS...MARKETING CONSULTING SVCS
220 LABROSSE MICHELE ATTY...OFFICES OF LAWYERS
220 LANDREVILLE CHARLES CA...OFFICES OF CERTIFIED PUBLIC ACCOUNTANTS
220 LANDREVILLE, CHARLES CA...OFFICES OF CERTIFIED PUBLIC ACCOUNTANTS
220 MAESTRO HEALTH SVC...OFFICES OF DENTISTS
220 MANULIFE FINANCIAL...INVESTMENT ADVICE
220 MANULIFE FINANCIAL...INSURANCE AGENCIES & BROKERAGES
220 MANULIFE REAL ESTATE...INVESTMENT ADVICE
220 MANULIFE SECURITIES INVESTMENT...INVESTMENT ADVICE
220 MECLOX INC...ELECTRIC EQUIP & WIRING MERCHANT WHOLS
220 MELDRUM ASSOC...INVESTMENT ADVICE
220 MERVIN GREENBERG LTD...OFFICES OF REAL ESTATE AGENTS & BROKERS
220 MERVIN GREENBERG LTD REALTOR...UNCLASSIFIED
220 MINCOM CANADA INC...COMPUTER & SOFTWARE STORES
220 MINCOM CANADA INC...CUSTOM COMPUTER PROGRAMMING SVCS
220 MINGIE BRIAN R CA...OFFICES OF CERTIFIED PUBLIC ACCOUNTANTS
220 MINGIE, BRIAN R CA...OFFICES OF CERTIFIED PUBLIC ACCOUNTANTS
220 NATIONAL ABORIGINAL HEALTH...BUSINESS ASSOCIATIONS
220 NATIONAL ABORIGINAL HEALTH ORG...BUSINESS SERVICES
220 NATIONAL ASSOCIATION-PHARMACY...BUSINESS ASSOCIATIONS
220 ORGANIZATION FOR THE ADV...CIVIL & SOCIAL ORGANIZATIONS
220 POLAR BEAR LEARNING INC...EDUCATIONAL SUPPORT SVCS
220 POLAR BEAR LEARNING INC...COLLEGES & UNIVERSITIES

2017 LAURIER AVE W
SOURCE: DIGITAL BUSINESS DIRECTORY

Part 4 of 5

220 POLAR BEAR LEARNING INC...BUSINESS SERVICE
220 PRINT THREE...COMMERCIAL LITHOGRAPHIC PRINTING
220 PRINT THREE...OTHER BUSINESS SVC CENTERS
220 RAVEN CAMERON BALLANTYNE YAZBE...OFFICES OF LAWYERS
220 SASLOVE STEPHEN H CA...OTHER ACCOUNTING SVCS
220 SASLOVE STEPHEN H CA...OFFICES OF CERTIFIED PUBLIC ACCOUNTANTS
220 SASLOVE, STEPHEN H CA...OFFICES OF CERTIFIED PUBLIC ACCOUNTANTS
220 SIERRA SYSTEMS CONSULTANTS INC...COMPUTER SYSTEMS DESIGN SVCS
220 SIERRA SYSTEMS GROUP INC...COMPUTER SYSTEMS DESIGN SVCS
220 SUMMERS DARLENE L ATTY...OFFICES OF LAWYERS
220 TAVEL FLANIGAN...UNCLASSIFIED
220 THOMPSON BARBARA J ATTY...OFFICES OF LAWYERS
220 THOMPSON SUMMERS BARR SOLCTR...OFFICES OF LAWYERS
220 TREE CANADA FOUNDATION...NON-PROFIT
220 VITO DIANA...OFFICES OF MISC HEALTH PRACTITIONERS
220 VIVA VOCE REPORTING LTD...COURT REPORTING & STENOTYPE SVCS
220 WESTON BONNIE C...OFFICES OF PHYSICIANS, EXCEPT MENTAL HEALTH
220 ZINATELLI MARNA...OFFICES OF MISC HEALTH PRACTITIONERS
225 LAURIER COMPUTER...COMPUTER & SOFTWARE STORES
227 WEST BORO SHOE REBUILDERS...FOOTWEAR & LEATHER GOODS REPAIR
234 CANADA COMMISSION MIXTE INTL...LEGISLATIVE BODIES
234 CANADIAN FORCES-SISIP...INVESTMENT ADVICE
234 CENTRE DENTAIRE F CHEVALIER...FREESTANDING EMERGENCY MEDICAL CENTERS
234 CENTRE DENTAIRE F CHEVALIER...OFFICES OF DENTISTS
234 COMMISSION MIXTE INTL...LEGISLATIVE BODIES
234 EL CAFEITO...SNACK & NONALCOHOLIC BEVERAGE BARS
234 EL CAFEITO...LIMITEDSERVICE RESTAURANTS
234 FINTRAC...BUSINESS SERVICES
234 HALLMARK HOUSEKEEPING SVC INC...JANITORIAL SVCS
234 ILG ILG INC...INTERIOR DECORATORS DESIGN & CONSULTANTS
234 SISIP FINANCIAL SVC...INVESTMENT ADVICE
234 WWCD...UNCLASSIFIED
235 ALMAR OPTICAL LTD...OPTICAL GOODS STORES
235 URBAN EYES...OPTICAL GOODS STORES
251 CANADIAN CENTRE FOR POLICY...BUSINESS ASSOCIATIONS
251 GOONEY'S SANDWICH WORKS...FULLSERVICE RESTAURANTS
251 GOONEY'S SANDWICH WORKS...LIMITEDSERVICE RESTAURANTS
251 NTELIPATH INC...CUSTOM COMPUTER PROGRAMMING SVCS
251 SELL OFF VACATIONS...TRAVEL AGENCIES
261 KASBAH VILLAGE MOROCCAN...FULLSERVICE RESTAURANTS
265 GILAD PARKING...PARKING LOTS & GARAGES
269 BMO BANQUE DE MONTREAL...COMMERCIAL BANKING
269 BMO NESBITT BURNS INC...MISC INTERMEDIATION
269 BMO NESBITT BURNS INC...SECURITIES BROKERAGE
269 HEALTH CDA DRINKING WATER...LEGISLATIVE BODIES
269 RON ENGINEERING...ARCHITECTURAL SVCS
269 RON ENGINEERING...OTHER HEAVY CONSTRUCTION
269 TIM HORTONS...FULLSERVICE RESTAURANTS
269 TIM HORTONS...SNACK & NONALCOHOLIC BEVERAGE BARS
279 DOUGLAS-COLDWELL FOUNDATION...SOCIAL SCIENCE & HUMANITIES RESEARCH
279 GRANTIUM INC...SOFTWARE & INTERNET
279 GRANTIUM INC....SOFTWARE & INTERNET
279 NEW DEMOCRATIC PARTY OF CANADA...POLITICAL ORGANIZATIONS
279 NEW DEMOCRATIC PARTY OF CANADA...GOVERNMENT
300 CANADA COMMISSION-LA FONCTION...LEGISLATIVE BODIES
300 CANADA PUBLIC SERVICE COMMISSION...GOVERNMENT
300 CANADA PUBLIC SVC COMMISSION...LEGISLATIVE BODIES
300 COMMONWEALTH ASSOCIATION FOR PUBLIC ADMINISTRATION...NON-PROFIT
300 MINTO DEVELOPMENTS INC....REAL ESTATE & CONSTRUCTION
301 CEP...LABOR UNIONS & SIMILAR LABOR ORGANIZATIONS
301 CEP...BUSINESS ASSOCIATIONS
301 SCEP...LABOR UNIONS & SIMILAR LABOR ORGANIZATIONS
301 UNIFOR...LABOR UNIONS & SIMILAR LABOR ORGANIZATIONS
304 VINCI PARK...PARKING LOTS & GARAGES
333 BLISS BEAUTY SPA...BEAUTY SALONS

*Part 5 of 5*

333 **BUREAU DES SVC FISCAUX**...*LEGISLATIVE BODIES*
333 **CACHETECH**...*UNCLASSIFIED*
333 **CANADA BUREAU DES SVC FISCAUX**...*LEGISLATIVE BODIES*
333 **CANADA OTTAWA TAX SVC OFC**...*LEGISLATIVE BODIES*
333 **CANADA REVENUE**...*LEGISLATIVE BODIES*
333 **CANADIAN INTERNATIONAL TRADE TRIBUNAL**...*GOVERNMENT*
333 **HALLMARK HOUSEKEEPING SVC INC**...*JANITORIAL SVCS*
333 **OTTAWA TAX SVC OFFICE**...*LEGISLATIVE BODIES*
333 **SRI LANKA HIGH COMMISSION**...*INTERNATIONAL AFFAIRS*
340 **CANADA CLEMENCY PARDONS**...*LEGISLATIVE BODIES*
340 **CANADA POST**...*POSTAL SVC*
340 **CORRECTIONAL SERVICE CANADA**...*LEGISLATIVE BODIES*
340 **CORRECTIONAL SERVICE CANADA**...*BUSINESS SERVICES*
340 **DAIRY CLEAN**...*CLEANING SYSTS-PRESSURE CHEM/ETC (WHLS)*
340 **G M SMOKE SHOP**...*TOBACCO STORES*
340 **JASMON GARDEN**...*FULLSERVICE RESTAURANTS*
340 **PERSIAN CUISINE EXPRESS**...*FULLSERVICE RESTAURANTS*
340 **PERSIAN CUISINE EXPRESS**...*FULL-SERVICE RESTAURANTS*
340 **T N C 340 LAURIER LTD**...*OFFICES OF REAL ESTATE AGENTS & BROKERS*
360 **ARCTURUC**...*OFFICES OF REAL ESTATE AGENTS & BROKERS*
360 **BANK STREET INVESTMENTS INC**...*COMMERCIAL BANKING*
360 **CANADA CENTRES SVC POUR JEUNES**...*LEGISLATIVE BODIES*
360 **ENTERPRISE RENT-A-CAR**...*PASSENGER CARS RENTAL*
360 **GOONEY'S SANDWICHWORKS**...*FULLSERVICE RESTAURANTS*
360 **HILLARY'S CLEANERS**...*DRYCLEANING & LAUNDRY SVCS*
360 **LAURIER DENTAL**...*OFFICES OF DENTISTS*
360 **MANHATTAN RESTAURANT DELI**...*FULLSERVICE RESTAURANTS*
360 **RINAS TAILORING ALTERATIONS**...*OTHER CLOTHING STORES*



231 **STUDIO 231**...*UNCLASSIFIED*
257 **TAGGART REALTY**...*LESSORS OF RESIDENTIAL BUILDINGS*
257 **TAGGART REALTY MANAGEMENT**...*LESSORS OF RESIDENTIAL BUILDINGS*
257 **WENTWORTH PLAZA APARTMENTS**...*LESSORS OF RESIDENTIAL BUILDINGS*
258 **CENTRETOWN CITIZENS**...*UNCLASSIFIED*
258 **WELLINGTON WARD CHILD CARE CTR**...*CHILD DAY CARE SVCS*
264 **CENTRETOWN CITIZENS**...*UNCLASSIFIED*
284 **NEPEAN PARKING LOT**...*PARKING LOTS & GARAGES*
300 **CANUS PLASTICS INC**...*ALL OTHER PLASTICS PROD MFG*
300 **CANUS PLASTICS INC**...*PLASTICS, FOIL, & COATED PAPER BAG MFG*
300 **CANUS SIGNS**...*SIGN MFG*

234 total records. Part 1 of 4

55 ALLEN NICOLE ATTY...OFFICES OF LAWYERS
55 B H CAREERS INTL...EMPLOYMENT PLACEMENT AGENCIES
55 BERNARD HALDANE ASSOCIATES...EMPLOYMENT PLACEMENT AGENCIES
55 BLACKBURN PROPERTIES CORP...OFFICES OF REAL ESTATE AGENTS & BROKERS
55 BMO BANQUE DE MONTREAL...COMMERCIAL BANKING
55 BRAZEAU DON ATTY...OFFICES OF LAWYERS
55 BRAZEAU SELLER LLP...OTHER MANAGEMENT CONSULTING SVCS
55 BRAZEAU SELLER LLP...OFFICES OF LAWYERS
55 BUSINESS DEVELOPMENT BANK...COMMERCIAL BANKING
55 CANADA'S RESEARCH-BASED PHARM...CONSUMER SERVICES
55 CANADA'S RESEARCH-BASED PHARMACEUTICAL COMPANIES...CONSUMER SERVICES
55 CANADIAN BUSINESS AVIATION...BUSINESS ASSOCIATIONS
55 CANADIAN BUSINESS AVIATION...OTHER SOCIAL ADVOCACY ORGANIZATIONS
55 CANADIAN TOURISM COMMISSION...TRAVEL AGENCIES
55 CENTRE FOR CONFLICT INC...ALL OTHER LEGAL SVCS
55 CISCO SYSTEMS CANADA CO...OTHER MANAGEMENT CONSULTING SVCS
55 COLLIERS INTERNATIONAL...OFFICES OF REAL ESTATE AGENTS & BROKERS
55 COLLIERS MAC AULAY NICOLLS INC...OFFICES OF REAL ESTATE AGENTS & BROKERS
55 CSL BEHRING...DRUGGISTS' GOODS MERCHANT WHOLS
55 DUNBAR LAURENCE J ATTY...OFFICES OF LAWYERS
55 EMBASSY OF FINLAND...INTERNATIONAL AFFAIRS
55 EQUITAS CONSULTANTS INC...OTHER MANAGEMENT CONSULTING SVCS
55 EWA-CANADA...COMPUTERS & ELECTRONICS
55 EWA-CANADA LTD...COMPUTERS & ELECTRONICS
55 FASKEN MARTINEAU DUMOULIN LLP...OFFICES OF LAWYERS
55 FEDER HAROLD J ATTY...OFFICES OF LAWYERS
55 FEDERAL BRIDGE CORP LTD...LEGISLATIVE BODIES
55 FETHERSTONHAUGH CO...BUSINESS SERVICES
55 FETHERSTONHAUGH & CO...OFFICES OF LAWYERS
55 FORTUNE JOEL R ATTY...OFFICES OF LAWYERS
55 FRASER TRINA K ATTY...OFFICES OF LAWYERS
55 FUJITSU CONSULTING...PROCESS & LOGISTICS CONSULTING SVCS
55 GREEN MARCIA ATTY...OFFICES OF LAWYERS
55 HALLMARK HOUSEKEEPING SVC...JANITORIAL SVCS
55 HAUT COMMISSARIAT BARBADOS...INTERNATIONAL AFFAIRS
55 HEENAN BLAIKIE...OFFICES OF LAWYERS
55 HEENAN BLIAKIE...UNCLASSIFIED
55 HILL KNOWLTON...PUBLIC RELATIONS AGENCIES
55 HILL KNOWLTON CANADA...OTHER TECHNICAL CONSULTING SVCS
55 HILL KNOWLTON CANADA...OTHER MANAGEMENT CONSULTING SVCS
55 HILL & KNOWLTON CANADA...OTHER MANAGEMENT CONSULTING SVCS
55 HOWARD YEGENDORF ASSOC...OFFICES OF LAWYERS
55 INTERVISTAS CONSULTING INC...PROCESS & LOGISTICS CONSULTING SVCS
55 KATZ JAMES ATTY...OFFICES OF LAWYERS
55 KERR-WILSON DAVID ATTY...OFFICES OF LAWYERS
55 LEWIS STEPHANIE ATTY...OFFICES OF LAWYERS
55 MANPOWER...EMPLOYMENT PLACEMENT AGENCIES
55 MANULIFE FINANCIAL...INSURANCE AGENCIES & BROKERAGES
55 MANULIFE FINANCIAL...OFFICES OF REAL ESTATE AGENTS & BROKERS
55 MANULIFE GROUP BENFITS...INVESTMENT ADVICE
55 MERCER...PENSION FUNDS
55 MILTON LESLIE J F ATTY...OFFICES OF LAWYERS
55 NORTHERN SHIELD RESOURCES INC...ALL OTHER NONMETALLIC MINERAL MINING
55 O'NEILL J AIDAN ATTY...OFFICES OF LAWYERS
55 ONTARIO WORKPLACE SAFETY INS...LEGISLATIVE BODIES
55 PLENER JORDAN ATTY...OFFICES OF LAWYERS
55 PRESCOTT SCOTT M ATTY...OFFICES OF LAWYERS
55 PRINTBRIDGE INC...UNCLASSIFIED
55 RAMIUS CORP...DATA PROCESSING & RELATED SVCS
55 RASHID NAJMA ATTY...OFFICES OF LAWYERS
55 ROCKWELL...OTHER MANAGEMENT CONSULTING SVCS
55 SANDWICH TREE...FULLSERVICE RESTAURANTS
55 SELLER FRED E ATTY...OFFICES OF LAWYERS
55 SHEPPARD STEVE B ATTY...OFFICES OF LAWYERS
55 SINCLAIR...UNCLASSIFIED

2017 METCALFE STREET
SOURCE: DIGITAL BUSINESS DIRECTORY

Part 2 of 4

55 SMART BIGGAR...OFFICES OF LAWYERS
55 SOCIETE DES PONTS FEDERAUX LTE...LEGISLATIVE BODIES
55 SPEARS DAVID ATTY...OFFICES OF LAWYERS
55 SVG RIDER...TRAVEL AGENCIES
55 TEKNION FURNITURE SYSTEMS...FURNITURE MERCHANT WHOLS
55 THORNLEY FALLIS INC...OTHER MANAGEMENT CONSULTING SVCS
55 TIMMONS BRENT ATTY...OFFICES OF LAWYERS
55 WYLIE JAMIE ATTY...OFFICES OF LAWYERS
55 YEGENDORF HOWARD ATTY...ATTORNEYS
77 CAFE DELUXE...CATERERS
77 NAV CANADA...OTHER AIRPORT OPERATIONS
81 ALUMNI ASSN FOR FORUM-YOUNG...BUSINESS ASSOCIATIONS
81 AMBASSADE D'ARGENTINE...INTERNATIONAL AFFAIRS
81 BURTON BRENT DC...OFFICES OF CHIROPRACTORS
81 BURTON BRENT E DC...OFFICES OF CHIROPRACTORS
81 CANADIAN PACIFIC RAILWAY CO...LINEHAUL RAILROADS
81 CANRIL CORP...LAND SUBDIVISION
81 DE GRUCHY WILLIAM M DC...OFFICES OF CHIROPRACTORS
81 DOWNTOWN CHIROPRACTIC...OFFICES OF CHIROPRACTORS
81 FORUM FOR YOUNG CANADIANS...OTHER SOCIAL ADVOCACY ORGANIZATIONS
81 GRAND COUNCIL OF THE CREES-QC...GOVERNMENT
81 HAY GROUP LTD...UNCLASSIFIED
81 LIBERAL PARTY OF CANADA...CONSUMER SERVICES
81 LIBERAL PARTY OF CANADA...POLITICAL ORGANIZATIONS
81 LIBYAN EMBASSY...INTERNATIONAL AFFAIRS
81 LIFE SERVE FINANCIAL LTD...INVESTMENT ADVICE
81 OTTAWA HEALTH GROUP...OFFICES OF CHIROPRACTORS
81 OUJE-BOUGOUMOU FIRST NATION...BUSINESS ASSOCIATIONS
81 STARBUCKS...SNACK & NONALCOHOLIC BEVERAGE BARS
81 WINSOFT SOFTWARE INC...COMPUTER & SOFTWARE STORES
81 WINSOFT SOFTWARE INC...COMPUTER SYSTEMS DESIGN SVCS
81 YOUNG LIBERALS OF CANADA...CHILD & YOUTH SVCS
88 CANPARK SERVICES LTD...PARKING LOTS & GARAGES
99 CAFE EXPRESS...CATERERS
99 CANADA COMMISSIONER-FEDERAL...LEGISLATIVE BODIES
99 COMMISSAIRE A LA MAGISTRATURE...LEGISLATIVE BODIES
99 COMMISSIONER FOR FEDERAL JUDCL...LEGISLATIVE BODIES
99 ESTHER GUIOT ASSOC...OFFICES OF DENTISTS
99 FEDERATION CANADIENNE DE L'ENT...BUSINESS ASSOCIATIONS
99 FUEL BAR...RESTAURANTS
99 GATEWAY NEWSTANDS...NEWS DEALERS & NEWSSTANDS
99 GROUP 4FALCK CANADA LTD...UNCLASSIFIED
99 HELICOPTER ASSOCIATION-CANADA...BUSINESS ASSOCIATIONS
99 INDUSTRIAL GAS USERS ASSN...BUSINESS ASSOCIATIONS
99 LUNCH...RESTAURANTS
99 MORNEAU SOBECO...PENSION FUNDS
99 MORNEAU SOBECO...ALL OTHER INSURANCE RELATED ACTIVITIES
99 NOVARTIS PHARMACEUTICALS...UNCLASSIFIED
99 ONTARIO COMMISSION-LA SECURITE...LEGISLATIVE BODIES
99 OPTIM CORP...UNCLASSIFIED
99 RHEINMETALL CANADA INC...OTHER MANAGEMENT CONSULTING SVCS
99 SEARS...MAILORDER HOUSES
99 SECOND CUP...SNACK & NONALCOHOLIC BEVERAGE BARS
100 AVIATION ROYALE DU CANADA...LEGISLATIVE BODIES
100 CANADA BUREAU DE L'OMBUDSMAN...LEGISLATIVE BODIES
100 DRUXY'S FAMOUS DELI SANDWICHES...CATERERS
100 DRUXY'S FAMOUS DELI SANDWICHES...FULLSERVICE RESTAURANTS
100 OFFICE OF THE OMBUDSMAN...LEGISLATIVE BODIES
100 SUBWAY...LIMITEDSERVICE RESTAURANTS
100 SUBWAY...FULLSERVICE RESTAURANTS
100 TEAMWORKS TECHNICAL SVC...COMPUTER TRAINING
100 TIM HORTONS...ALL OTHER SPECIALTY FOOD STORES
100 TIM HORTONS...SNACK & NONALCOHOLIC BEVERAGE BARS
100 URBANDALE CORP...LESSORS OF NONRESIDENTIAL BUILDINGS
120 BIBLIOTHEQUE PUBLIQUE D'OTTAWA...LIBRARIES & ARCHIVES
120 CITY'S SKY COFFEE...SNACK & NONALCOHOLIC BEVERAGE BARS
120 OTTAWA PUBLIC LIBRARY...LIBRARIES & ARCHIVES
120 OTTAWA PUBLIC LIBRARY INFOSVC...LIBRARIES & ARCHIVES

*Part 3 of 4*

123 **ATLIFIC HOTELS RESORTS**...*HOTELS & MOTELS, EXCEPT CASINO HOTELS*
123 **GILLAN ENGINEERING CNSTRCTN**...*UNCLASSIFIED*
123 **HOTEL INDIGO OTTAWA**...*HOTELS & MOTELS, EXCEPT CASINO HOTELS*
123 **SALON RIYATI PRO MENS BARBER**...*BARBER SHOPS*
150 **APPOTIVE ERIC M ATTY**...*BUSINESS SERVICE*
150 **APPOTIVE STEPHEN S ATTY**...*BUSINESS SERVICE*
150 **BEARINGPOINT LP**...*UNCLASSIFIED*
150 **BRONSON CONSULTING GROUP**...*PROCESS & LOGISTICS CONSULTING SVCS*
150 **CAFE SUPREME**...*SNACK & NONALCOHOLIC BEVERAGE BARS*
150 **CANADA CONSEIL-LA-MAGISTRATURE**...*LEGISLATIVE BODIES*
150 **CANADIAN AGRI-FOOD TRADE ALLNC**...*LEGISLATIVE BODIES*
150 **CANADIAN CATTLEMEN'S ASSN**...*BUSINESS ASSOCIATIONS*
150 **CANADIAN COUNCIL-HUMAN RSRC**...*BUSINESS ASSOCIATIONS*
150 **CANADIAN INSTITUTE-ACTUARIES**...*ALL OTHER INSURANCE RELATED ACTIVITIES*
150 **CANADIAN JUDICIAL COUNCIL**...*LEGISLATIVE BODIES*
150 **CONSEIL CANADIEN-MAGISTRATURE**...*LEGISLATIVE BODIES*
150 **DEVENCORE REAL EST ADVISOR LTD**...*REAL ESTATE*
150 **DEVENCORE REAL ESTATE ADVISOR**...*REAL ESTATE & CONSTRUCTION*
150 **EMBASSY OF NORWAY**...*INTERNATIONAL AFFAIRS*
150 **EMBASSY OF THE REPUBLIC**...*INTERNATIONAL AFFAIRS*
150 **ETO CORP**...*PROCESS & LOGISTICS CONSULTING SVCS*
150 **EUROPEAN COMMISSION**...*INTERNATIONAL AFFAIRS*
150 **FALSETTO FRANK M ATTY**...*BUSINESS SERVICE*
150 **FIDO SOLUTIONS**...*ALL OTHER TELECOMMUNICATIONS*
150 **FREQUENTIS CANADA LTD**...*ELECTRIC POWER & SPECIALTY TRANSFORMER MFG*
150 **GENOME CANADA**...*RESEARCH & DEVELOPMENT IN BIOTECHNOLOGY*
150 **GOSS GILROY INC**...*PROCESS & LOGISTICS CONSULTING SVCS*
150 **GOSS GILROY INC**...*SOCIAL SCIENCE & HUMANITIES RESEARCH*
150 **GOVERNMENT OF NEWFOUNDLAND**...*LEGISLATIVE BODIES*
150 **GROULX RUDOLPH W ATTY**...*BUSINESS SERVICE*
150 **HAMILTON APPOTIVE LLP**...*BUSINESS SERVICE*
150 **HAMILTON PETER F ATTY**...*BUSINESS SERVICE*
150 **HICKS MORLEY HAMILTON STEWART**...*OFFICES OF LAWYERS*
150 **INTERNATIONAL ACTURIAL ASSN**...*ALL OTHER INSURANCE RELATED ACTIVITIES*
150 **LA PREP**...*FULL-SERVICE RESTAURANTS*
150 **LITHUANIA EMBASSY**...*INTERNATIONAL AFFAIRS*
150 **LITHWICK CORP**...*UNCLASSIFIED*
150 **MARKANT COMMUNICATIONS**...*OTHER MANAGEMENT CONSULTING SVCS*
150 **NAVIGANT CONSULTING**...*OFFICES OF CERTIFIED PUBLIC ACCOUNTANTS*
150 **NCODE TECHNOLOGIES**...*UNCLASSIFIED*
150 **NORTHERN SHIELD RESOURCES INC**...*ALL OTHER NONMETALLIC MINERAL MINING*
150 **O CP MANAGEMENT**...*UNCLASSIFIED*
150 **O PC MANAGEMENT INC**...*OFFICE ADMINISTRATIVE SVCS*
150 **PARADIGM PROPERTIES INC**...*OFFICES OF REAL ESTATE AGENTS & BROKERS*
150 **PAYNE, W GREG DC**...*OFFICES OF CHIROPRACTORS*
150 **PERFORMANCE TECHNOLOGIES**...*OTHER MANAGEMENT CONSULTING SVCS*
150 **PERFORMANCE TECHNOLOGIES INC**...*OTHER MANAGEMENT CONSULTING SVCS*
150 **RUSSELL ALLISON A ATTY**...*BUSINESS SERVICE*
150 **SCHULZ CRYSTAL A ATTY**...*BUSINESS SERVICE*
150 **TEL ENTERPRISES ACC LTEE**...*UNCLASSIFIED*
150 **TRAVEL BOOKS**...*TRAVEL AGENCIES*
150 **WARREN IAN H ATTY**...*OFFICES OF LAWYERS*
151 **NORMAN D W MD**...*OFFICES OF PHYSICIANS, EXCEPT MENTAL HEALTH*
152 **ST GEORGE'S CHURCH**...*RELIGIOUS ORGANIZATION*
160 **CHIANTI**...*FULLSERVICE RESTAURANTS*
160 **EDINGATE INTERNATIONAL**...*MISC AMBULATORY HEALTH CARE SVCS*
162 **CREATIVE NICHE INC**...*EMPLOYMENT PLACEMENT AGENCIES*
164 **HAUGHTON DEREK DC**...*OFFICES OF CHIROPRACTORS*
164 **METCALFE ST CHIROPRACTIC**...*OFFICES OF CHIROPRACTORS*
170 **CANADIAN FEDERATION-STUDENTS**...*BUSINESS ASSOCIATIONS*
170 **CANADIAN RED CROSS**...*OTHER INDIVIDUAL & FAMILY SVCS*
170 **CANADIAN RED CROSS**...*NON-PROFIT*
170 **CROIX ROUGE CANADIENNE**...*CIVIC, SOCIAL, AND FRATERNAL ASSOCIATIONS*

2017 METCALFE STREET
SOURCE: DIGITAL BUSINESS DIRECTORY

*Part 4 of 4*

170 **CROIX ROUGE CANADIENNE**...*OTHER INDIVIDUAL & FAMILY SVCS*
170 **HASTY MARKET**...*CONVENIENCE STORES*
170 **HASTY MARKET**...*SUPERMARKETS & OTHER GROCERY STORES*
170 **METCALFE HAIR DESIGN**...*BEAUTY SALONS*
170 **SUNNY CLEANERS ALTERATIONS**...*DRYCLEANING & LAUNDRY SVCS*
180 **1638929 ONT LTD**...*UNCLASSIFIED*
180 **AGENT IN OTTAWA**...*OFFICES OF REAL ESTATE AGENTS & BROKERS*
180 **AHMAD YOUSUF ATTY**...*OFFICES OF LAWYERS*
180 **AHMAD-YOUSUF ASSOC**...*OFFICES OF LAWYERS*
180 **ALCAMPO AURA LEA**...*OTHER PERSONAL CARE SVCS*
180 **BARRICK LLP/SRL**...*OFFICES OF LAWYERS*
180 **BARRICK LUC E ATTY**...*OFFICES OF LAWYERS*
180 **BUILDING & MAINTENANCE IND**...*COMMERCIAL BUILDING CONSTRUCTION*
180 **BUILDING-MAINTENANCE INDSTRIES**...*COMMERCIAL BUILDING CONSTRUCTION*
180 **CEP**...*CIVIL & SOCIAL ORGANIZATIONS*
180 **CLEAVE PHYSIOTHERAPY & SPORTS**...*OFFICES OF MISC HEALTH PRACTITIONERS*
180 **D C CANADA EDUCATION PUB**...*BOOK PUBLISHERS*
180 **DINGMAN DANA ATTY**...*OFFICES OF LAWYERS*
180 **DONG'S LAW OFFICE**...*OFFICES OF LAWYERS*
180 **DUGDALE STEPHANIE**...*OFFICES OF MENTAL HEALTH PRACTITIONERS*
180 **FITZGERALD FAMILY LAW**...*OFFICES OF LAWYERS*
180 **FONDATION HNATYSHYN**...*HUMAN RIGHTS ORGANIZATIONS*
180 **HALL JOANNE**...*BUSINESS ASSOCIATIONS*
180 **HUBBLE SIERRA J ATTY**...*OFFICES OF LAWYERS*
180 **HUDSON JULIE A ATTY**...*OFFICES OF LAWYERS*
180 **LUCAS JEFFORY**...*HUMAN RIGHTS ORGANIZATIONS*
180 **METCALFE MASSAGE THERAPY CLNC**...*OTHER PERSONAL CARE SVCS*
180 **MOIRA JOHNSON CONSULTING**...*PUBLIC RELATIONS AGENCIES*
180 **MOVEMENT FOR CANADIAN LITERACY**...*BUSINESS ASSOCIATIONS*
180 **NATIONAL ASSN ACTIVE-CRIMINAL**...*BUSINESS ASSOCIATIONS*
180 **POLARIS INSTITUTE**...*RESEARCH & DEVELOPMENT IN BIOTECHNOLOGY*
180 **POLARIS INSTITUTE**...*MARKETING RESEARCH & PUBLIC OPEN POLLING*
180 **SCHOELER HEATON ARCHITECTS**...*ARCHITECTURAL SVCS*
180 **SKIN CARE ESTHETICS CLINIC**...*BEAUTY SALONS*
180 **TANNIS ERNEST G ATTY**...*OFFICES OF LAWYERS*
180 **VAN DUSE DEREK ATTY**...*OFFICES OF LAWYERS*
180 **VIJAY SHARMA PHYSIOTHERAPY**...*OFFICES OF MISC HEALTH PRACTITIONERS*
180 **WILLIAMS OLSEN JOANNA**...*OFFICES OF MENTAL HEALTH PRACTITIONERS*

133 **DISTRIBUTEL COMMUNICATIONS LTD**...*WIRED TELECOMMUNICATIONS CARRIERS*
146 **KOFFMAN SIGNS**...*SIGN MFG*
153 **ACADIAN APARTMENTS**...*LESSORS OF RESIDENTIAL BUILDINGS*
156 **NEPEAN PARKING**...*PARKING LOTS & GARAGES*
171 **ABCAN AFFAIRS GROUP**...*PROCESS & LOGISTICS CONSULTING SVCS*
171 **ACART COMMUNICATIONS**...*ADVERTISING AGENCIES*
171 **ACART COMMUNICATIONS**...*GRAPHIC DESIGN SVCS*
171 **BIG BROTHERS OR OTTAWA DISTR**...*OTHER SOCIAL ADVOCACY ORGANIZATIONS*
171 **BODY-MIND CONTINUUM**...*OTHER PERSONAL CARE SVCS*
171 **CANADIAN RESIDENT MATCHING SVC**...*HEALTHCARE, PHARMACEUTICALS, & BIOTECH*
171 **CARMS**....*HEALTHCARE, PHARMACEUTICALS, & BIOTECH*
171 **MARKETING DIRECTION**...*ADVERTISING AGENCIES*
171 **SPIRIT CREATIVE**...*ADVERTISING AGENCIES*
171 **STARBUCKS**...*SNACK & NONALCOHOLIC BEVERAGE BARS*
171 **TERRACHOICE ENVIRONMENTAL MARKETING**...*BUSINESS SERVICES*
171 **TRAFFIC INJURY RESEARCH FNDTN**...*MARKETING RESEARCH & PUBLIC OPEN POLLING*
177 **CAPITAL OFFENCE**...*UNCLASSIFIED*
177 **CECOR BUSINESS CTR INC**...*UNCLASSIFIED*
177 **CRUISELINE**...*ALL OTHER PERSONAL SVCS*
177 **DISTRIBUTEL COMMUNICATIONS LTD**...*DATA PROCESSING & RELATED SVCS*
177 **DISTRIBUTEL COMMUNICATIONS LTD**...*WIRED TELECOMMUNICATIONS CARRIERS*
177 **PINK TRIANGLE SVC**...*HUMAN RIGHTS ORGANIZATIONS*
177 **PRAXIS TRAINING INSTITUTE**...*COLLEGES & UNIVERSITIES*



*242 total records. Part 1 of 4*

50 **ALLEN CHRISTY ATTY**...*OFFICES OF LAWYERS*
50 **ALLEN MAINTENANCE LTD**...*JANITORIAL SVCS*
50 **AMBASSADE DE L'EQUATEUR**...*INTERNATIONAL AFFAIRS*
50 **AUSTRALIAN HIGH COMMISSION**...*INTERNATIONAL AFFAIRS*
50 **BANQUE NATIONALE DU CANADA**...*COMMERCIAL BANKING*
50 **BEEDELL J W ATTY**...*OFFICES OF LAWYERS*
50 **BELLINGER DEBBIE ATTY**...*OFFICES OF LAWYERS*
50 **BENEDICT AINSLIE ATTY**...*OFFICES OF LAWYERS*
50 **BENTALL KENNEDY**...*OFFICES OF REAL ESTATE AGENTS & BROKERS*
50 **BENTALL REAL ESTATE SVC**...*OFFICES OF REAL ESTATE AGENTS & BROKERS*
50 **BENTALL REAL ESTATE SVC LP**...*OFFICES OF REAL ESTATE AGENTS & BROKERS*
50 **BROMLEY SUSAN ATTY**...*OFFICES OF LAWYERS*
50 **BROWN DOUGALD E ATTY**...*OFFICES OF LAWYERS*
50 **BROWN JAMES ATTY**...*OFFICES OF LAWYERS*
50 **BURROWS WILLIAM ATTY**...*OFFICES OF LAWYERS*
50 **CAFE LE MONDE**...*FULLSERVICE RESTAURANTS*
50 **CANADA CORP COMMERCIALE**...*LEGISLATIVE BODIES*
50 **CANADA DEPOSIT INSURANCE CORP**...*LEGISLATIVE BODIES*
50 **CANADA DEPOSIT INSURANCE CORP**...*INSURANCE AGENCIES & BROKERAGES*
50 **CANADIAN BANKERS ASSN**...*BUSINESS ASSOCIATIONS*
50 **CANADIAN CENTRE-ENERGY INFO**...*HUMAN RESOURCE CONSULTING SVCS*
50 **CANADIAN COMMERCIAL CORP**...*LEGISLATIVE BODIES*
50 **CANADIAN COUNCIL ON LEARING**...*OTHER SOCIAL ADVOCACY ORGANIZATIONS*
50 **CANADIAN NEWS SVC**...*NEWS DEALERS & NEWSSTANDS*
50 **CANTELLO GEOFFREY ATTY**...*OFFICES OF LAWYERS*
50 **CECI CELA CONVENIENT STORE**...*SUPERMARKETS & OTHER GROCERY STORES*
50 **CELLECT COMMUNICATIONS**...*RADIO, TV & OTHER ELECTRONICS STORES*
50 **CHAMBERS MICHAEL A ATTY**...*OFFICES OF LAWYERS*
50 **CHARLES DAVID ATTY**...*OFFICES OF LAWYERS*
50 **CIBC WOOD GUNDY INC**...*MISC INTERMEDIATION*
50 **CITIPARK**...*PARKING LOTS & GARAGES*
50 **CLARICA**...*INSURANCE AGENCIES & BROKERAGES*
50 **CONSULATE OF CHILE**...*INTERNATIONAL AFFAIRS*
50 **CRONYN PETER ATTY**...*OFFICES OF LAWYERS*
50 **CRONYN STACEY ATTY**...*OFFICES OF LAWYERS*
50 **DANCAUSE PAUL A ATTY**...*OFFICES OF LAWYERS*
50 **DAVIDSON JAMES M ATTY**...*OFFICES OF LAWYERS*
50 **EDS CANADA INC**...*COMPUTER & SOFTWARE STORES*
50 **EMBASSY OF CHILE**...*INTERNATIONAL AFFAIRS*
50 **EMBASSY OF ECUADOR**...*INTERNATIONAL AFFAIRS*
50 **EMBASSY OF ISRAEL**...*INTERNATIONAL AFFAIRS*
50 **EMBASSY OF ISRAEL**...*EMBASSIES & LEGATIONS*
50 **EMC CORP**...*COMPUTER & SOFTWARE STORES*
50 **FINANCIERE BANQUE NATIONALE**...*MISC INTERMEDIATION*
50 **FINANCIERE BANQUE NATIONALE**...*SECURITIES BROKERAGE*
50 **FLAHERTY DOW ELLIOTT-MC CARTHY**...*OFFICES OF LAWYERS*
50 **FORBES-CHILIBECK ELLA ATTY**...*OFFICES OF LAWYERS*
50 **FULLERTON JESSICA ATTY**...*OFFICES OF LAWYERS*
50 **G RONALD BELL ASSOC**...*OFFICES OF LAWYERS*
50 **GLOBAL PUBLIC AFFAIRS**...*OTHER TECHNICAL CONSULTING SVCS*
50 **GOODWIN KIRSTEN ATTY**...*OFFICES OF LAWYERS*
50 **GOURIOU FABRICE**...*OFFICES OF LAWYERS*
50 **GREENWOOD GORDON B ATTY**...*OFFICES OF LAWYERS*
50 **GRIFFITHS JOSEPH ATTY**...*OFFICES OF LAWYERS*
50 **GROUP 4 FALCK CANADA LTD**...*UNCLASSIFIED*
50 **HAUT COMMISSAIRE DE L'AUTRALIE**...*INTERNATIONAL AFFAIRS*
50 **HIGH COMMISSION OF THE BAHAMAS**...*INTERNATIONAL AFFAIRS*
50 **HOULE NANCY ATTY**...*OFFICES OF LAWYERS*
50 **IMPARK**...*PARKING LOTS & GARAGES*
50 **IMPERIAL PARKING DBA CITIPARK**...*PARKING LOTS & GARAGES*
50 **JOHNSON JOHN E ATTY**...*OFFICES OF LAWYERS*
50 **JOLLY JENNIFER ATTY**...*OFFICES OF LAWYERS*
50 **KING PEGGY ATTY**...*ALL OTHER INSURANCE RELATED ACTIVITIES*
50 **LAMER ANTONIO RTHON PC**...*UNCLASSIFIED*
50 **LANG MICHENER LLP**...*OFFICES OF LAWYERS*

2017 O'CONNOR STREET
SOURCE: DIGITAL BUSINESS DIRECTORY

## Part 2 of 4

50 LAWSON PATRICIA ATTY...OFFICES OF LAWYERS
50 LEVITT STEVEN ATTY...OFFICES OF LAWYERS
50 LUNDRIGAN JOHN ATTY...OFFICES OF LAWYERS
50 MAC EACHERN PAM ATTY...OFFICES OF LAWYERS
50 MAC LAREN CORLETT LLP...OTHER MANAGEMENT CONSULTING SVCS
50 MAC LAREN CORLETT LLP...OFFICES OF LAWYERS
50 MAC LENNAN MERREDITH ATTY...OFFICES OF LAWYERS
50 MACLAREN CORLETT LLP...OFFICES OF LAWYERS
50 MARVI FINE CLOTHING FOR MEN...MEN'S CLOTHING STORES
50 MC GEE SEAN T ATTY...OFFICES OF LAWYERS
50 MONTI ROBERT ATTY...OFFICES OF LAWYERS
50 MURRAY RAYMOND ATTY...OFFICES OF LAWYERS
50 NATIONAL PUBLIC RELATIONS INC...ADVERTISING AGENCIES
50 NELLIGAN JOHN ATTY...OFFICES OF LAWYERS
50 NELLIGAN O'BRIEN PAYNE LLP...OFFICES OF LAWYERS
50 NUNAVUT TRUST...MISC INTERMEDIATION
50 O'BRIEN ALLAN R ATTY...OFFICES OF LAWYERS
50 O'BRIEN CRAIG A ATTY...OFFICES OF LAWYERS
50 O'CONNOR DEBORAH ATTY...OFFICES OF LAWYERS
50 P H N INVESTMENT COUNSEL...INVESTMENT ADVICE
50 PAYNE JANICE B ATTY...OFFICES OF LAWYERS
50 PEART JOHN D ATTY...OFFICES OF LAWYERS
50 PHIRELIGHT...UNCLASSIFIED
50 POIRIER CHRISTINE ATTY...OFFICES OF LAWYERS
50 RBC WEALTH MGMT-PH N...MISC INTERMEDIATION
50 RBC WEALTH MGMT-PH & N...FINANCIAL ADVISORY SERVICES
50 ROBERT BENDER CONSULTING LTD...UNCLASSIFIED
50 ROOTHAM CHRISTOPHER ATTY...OFFICES OF LAWYERS
50 ROSE BEAUTY...OTHER PERSONAL CARE SVCS
50 RUDDERHAM JUNE ATTY...OFFICES OF LAWYERS
50 SADC...INSURANCE AGENCIES & BROKERAGES
50 SALON RIYATI THE PROF MAN'S...BARBER SHOPS
50 SEEBARAN MARK ATTY...OFFICES OF LAWYERS
50 SHORTIFFE & ASSOC...MARKETING CONSULTING SVCS
50 SKINNER JULIE ATTY...OFFICES OF LAWYERS
50 SOFTLOGIC CANADA INC...COMPUTER & SOFTWARE STORES
50 STARBUCKS...SNACK & NONALCOHOLIC BEVERAGE BARS
50 STEHR CRAIG ATTY...OFFICES OF LAWYERS
50 STIKEMAN ELLIOTT LLP...OFFICES OF LAWYERS
50 STOUT DAVID A ATTY...OFFICES OF LAWYERS
50 SUN LIFE FINANCIAL CTR...OFFICES OF REAL ESTATE AGENTS & BROKERS
50 SUSSEX CIRCLE...PROCESS & LOGISTICS CONSULTING SVCS
50 TANNER FRANK G ATTY...OFFICES OF LAWYERS
50 TPH THE PRINTING HOUSE LTD...OTHER BUSINESS SVC CENTERS
50 TRADEX MANAGEMENT INC...FINANCIAL SERVICES
50 TRADEX MANAGEMENT INC....FINANCIAL SERVICES
50 VERVOORT MARTIN B ATTY...OFFICES OF LAWYERS
50 WALLER STEVE ATTY...OFFICES OF LAWYERS
50 WEBNOX...BUSINESS SERVICES
50 WORKUN DENISE ATTY...OFFICES OF LAWYERS
50 YAN WING T ATTY...OFFICES OF LAWYERS
50 YEN TOM ATTY...OFFICES OF LAWYERS
78 BELL CONFERIA...UNCLASSIFIED
78 EQUANT CANADA INC...OTHER MANAGEMENT CONSULTING SVCS
78 KBT SYSTEMS...UNCLASSIFIED
78 RICH TELECOM...UNCLASSIFIED
78 YAK COMMUNICATIONS INC...UNCLASSIFIED
82 FANTASTIC NAILS...NAIL SALONS
83 LU DORIS OD...OPTICAL GOODS STORES
83 LU DORIS OD...OFFICES OF OPTOMETRISTS
84 OCEAN WAVES SPA MASSAGE...OTHER PERSONAL CARE SVCS
84 SHAWARMA VILLAGE...FULLSERVICE RESTAURANTS
84 SUN RAYS TANNING PLUS SAUNA...OTHER PERSONAL CARE SVCS
85 PRINZO FINE CATERING...CATERERS
85 WILLIS BUSINESS COLLEGE...COLLEGES & UNIVERSITIES
85 WILLIS COLLEGE OF BUSINESS...COMPUTER TRAINING
85 WILLIS COLLEGE OF BUSINESS...COLLEGES & UNIVERSITIES
85 WILLIS COLLEGE OF BUSINESS...OTHER

## Part 3 of 4

105 PERSONAL HEALTH FITNESS...DIET & WEIGHT REDUCING CENTERS
110 BERKSHIRE SECURITIES INC...MISC INTERMEDIATION
110 CANADA COMMISSAIRE A LA FED...LEGISLATIVE BODIES
110 CANARIE INC...COMPUTER SYSTEMS DESIGN SVCS
110 CANARIE INC...CUSTOM COMPUTER PROGRAMMING SVCS
110 CANARIE INC...NONPROFIT
110 DUNDEE REALTY MANAGEMENT CORP...OFFICES OF REAL ESTATE AGENTS & BROKERS
110 EMILIO HAIR DESIGN...BEAUTY SALONS
110 IPO GALLERY...UNCLASSIFIED
110 O'CONNOR CONVENIENCE...SUPERMARKETS & OTHER GROCERY STORES
110 O'CONNOR CONVENIENCE...CONVENIENCE STORES
110 PEACH MICROSYSTEMS...COMPUTER & OFFICE MACHINE REPAIR
110 TREATS...RETAIL BAKERIES
110 TREATS COFFEE BAKERY...OTHER DIRECT SELLING ESTABLISHMENTS
111 4 ADS.COM...ADVERTISING AGENCIES
111 DELTA REPROGRAPHICS...COMMERCIAL LITHOGRAPHIC PRINTING
124 ABOYT ELECTRICAL SALES SVC...ELECTRICAL CONTRS
124 ABOYT ELECTRICAL SALES & SVC...ELECTRICAL CONTRS
124 ADVANTAGE PERSONNEL...EMPLOYMENT PLACEMENT AGENCIES
124 ADVANTAGE PERSONNEL...TEMPORARY HELP SVCS
124 CANADIAN APPAREL FEDERATION...BUSINESS ASSOCIATIONS
124 CANADIAN ASSOCIATIONPRINCIPAL...BUSINESS ASSOCIATIONS
124 CHAMPLAIN...LANGUAGE SCHOOLS
124 COMPUEASE LEARNING SYSTEM...COLLEGES & UNIVERSITIES
124 COMPUEASE LEARNING SYSTEM...COMPUTER TRAINING
124 D LARRY SEGAL LAW OFFICES...OFFICES OF LAWYERS
124 DAVID E BLUMENTHAL ASSOC LTD...OFFICES OF REAL ESTATE AGENTS & BROKERS
124 EMPIRE HOLDINGS...OFFICES OF REAL ESTATE AGENTS & BROKERS
124 EMPIRE HOLDINGS...UNCLASSIFIED
124 FIRST MEDIA GROUP INC...UNCLASSIFIED
124 GELDER GINGRAS ASSOC...PROCESS & LOGISTICS CONSULTING SVCS
124 GERMEX LIMITED...EXTERMINATING & PEST CONTROL SVCS
124 GORFAY REALTY CO...OFFICES OF REAL ESTATE AGENTS & BROKERS
124 LANGMAID JANE...OTHER INDIVIDUAL & FAMILY SVCS
124 LEROUX CHAUHAN OUIMET ASSOC...OTHER HEAVY CONSTRUCTION
124 LEROUX CHAUHAN OUIMET ASSOC...ARCHITECTURAL SVCS
124 NENA'S...ALL OTHER PERSONAL SVCS
124 NORDICITY GROUP LTD...MARKETING RESEARCH & PUBLIC OPEN POLLING
124 NORDICITY GROUP LTD...ALL OTHER TELECOMMUNICATIONS
124 ORKIN PCO SVC...EXTERMINATING & PEST CONTROL SVCS
124 POPOVIC VLADIMIR...ARCHITECTURAL SVCS
124 SEGAL D LARRY ATTY...OFFICES OF LAWYERS
124 SINAPSE...BUSINESS MANAGEMENT CONSULTANTS
124 STARBUCKS...SNACK & NONALCOHOLIC BEVERAGE BARS
124 STILL MARKETING GROUP...PROCESS & LOGISTICS CONSULTING SVCS
124 TOTAL QUALITY CLEANING...JANITORIAL SVCS
124 UNIVERSAL COMMUNICATIONS...TRANSLATION & INTERPRETATION SVCS
140 CANADA BIBLIOTHEQUE...LIBRARIES & ARCHIVES
140 CANADA FINANCE DEPT...LEGISLATIVE BODIES
140 DEPARTMENT OF FINANCE CANADA...LEGISLATIVE BODIES
140 E PRINT IT...COMMERCIAL PRINTING, LITHOGRAPHIC
140 M P BUILDING SVC...JANITORIAL SVCS
144 BANK OF MONTREAL...COMMERCIAL BANKING
144 BMO BANK OF MONTREAL...COMMERCIAL BANKING
144 TOSCA RISTORANTE...FULLSERVICE RESTAURANTS
151 EXPORT DEVELOPMENT CANADA...MANAGEMENT CONSULTING SERVICES
151 EXPORT DEVELOPMENT CANADA...CONSUMER LENDING
153 LUNETTERIE NEW LOOK...OPTICAL GOODS STORES
153 NHU NGOC VO OD...OFFICES OF OPTOMETRISTS
154 BACON FACTORY...RESTAURANTS
168 HECK'S CONFECTIONERY...CONVENIENCE STORES
168 HECK'S CONFECTIONERY...SUPERMARKETS & OTHER GROCERY STORES
168 UNIVERSAL BUSINESS MANAGEMENT...PROCESS & LOGISTICS CONSULTING SVCS
171 GLENVIEW MANAGEMENT LTD...LESSORS OF RESIDENTIAL BUILDINGS
171 IMPERIAL APARTMENTS...LESSORS OF RESIDENTIAL BUILDINGS

*Part 4 of 4*

171 **IMPERIAL APARTMENTS**...*OFFICES OF REAL ESTATE AGENTS & BROKERS*
172 **CORNERSTONE WOMEN'S SHELTER**...*BUSINESS ASSOCIATIONS*
172 **CORNERSTONE WOMEN'S SHELTER**...*CIVIL & SOCIAL ORGANIZATIONS*
190 **AGENCY FOR COOPERATIVE HOUSING**...*RESIDENTIAL PROPERTY MANAGERS*
190 **CANADIAN AIDS SOCIETY**...*BUSINESS ASSOCIATIONS*
190 **CANADIAN COUNCIL-SOCIAL DEV**...*OTHER INDIVIDUAL & FAMILY SVCS*
190 **CAPRA DAVID ATTY**...*OFFICES OF LAWYERS*
190 **DAVIDSON KRISTY ATTY**...*OFFICES OF LAWYERS*
190 **DEVOST KARINE J ATTY**...*OFFICES OF LAWYERS*
190 **EGLI KEITH ATTY**...*OFFICES OF LAWYERS*
190 **FROBISHER FINANCIAL CORP**...*ALL OTHER NONDEPOSITORY CREDIT INTERMEDIATION*
190 **GENCHER ISRAEL ATTY**...*OFFICES OF LAWYERS*
190 **GIANCATERINO PAOLO ATTY**...*OFFICES OF LAWYERS*
190 **GILHOOLY DAVID ATTY**...*OFFICES OF LAWYERS*
190 **GLENPARK**...*UNCLASSIFIED*
190 **GLENVIEW MANAGEMENT LTD**...*OFFICES OF REAL ESTATE AGENTS & BROKERS*
190 **GREEN VESPRY**...*OFFICES OF LAWYERS*
190 **HALIFAX GROUP**...*COMPUTER SYSTEMS DESIGN SVCS*
190 **HOLMES MEREDITH ATTY**...*OFFICES OF LAWYERS*
190 **KWA PARTNERS**...*VOCATIONAL REHABILITIATION SVCS*
190 **KWA PARTNERS**...*EMPLOYMENT PLACEMENT AGENCIES*
190 **LA ROCHELLE BRUCE ATTY**...*OFFICES OF LAWYERS*
190 **LANGEVIN MORRIS SMITH LLP**...*OFFICES OF LAWYERS*
190 **LANGLEY WALTER T ATTY**...*OFFICES OF LAWYERS*
190 **LEGRIS VICTORIA ATTY**...*OFFICES OF LAWYERS*
190 **MAC DONALD CATHERINE ATTY**...*OFFICES OF LAWYERS*
190 **MC GUIRE MILLS**...*OFFICES OF LAWYERS*
190 **MC GUIRE FRANKLYN**...*OFFICES OF REAL ESTATE AGENTS & BROKERS*
190 **MORRIS RICHARD ATTY**...*OFFICES OF LAWYERS*
190 **OPTIMUM TALENT**...*VOCATIONAL REHABILITIATION SVCS*
190 **OTTAWA DISPUTE RESOLUTION GRP**...*ALL OTHER LEGAL SVCS*
190 **PARNEGA LANGLEY**...*OFFICES OF LAWYERS*
190 **PYPER PETER A ATTY**...*OFFICES OF LAWYERS*
190 **PYPER PETER A ATTY**...*ALL OTHER LEGAL SVCS*
190 **PYPER PETER ATTY**...*OFFICES OF LAWYERS*
190 **SEVIGNY D BRUCE ATTY**...*OFFICES OF LAWYERS*
190 **SEVIGNY WESTDAL LLP**...*OFFICES OF LAWYERS*
190 **SMITH MICHAEL A ATTY**...*OFFICES OF LAWYERS*
190 **SOCIETE CANADIENNE DU SIDA**...*BUSINESS ASSOCIATIONS*
190 **TEMPLE SCOTT ASSOC**...*OTHER MANAGEMENT CONSULTING SVCS*
190 **TEMPLE SCOTT ASSOC INC**...*OTHER MANAGEMENT CONSULTING SVCS*
190 **TRANSPOLAR TECHNOLOGY CORP**...*PROCESS & LOGISTICS CONSULTING SVCS*
190 **WESTDAL JOHN R S ATTY**...*OFFICES OF LAWYERS*
196 **SILVER ROSE FLORIST**...*FLORISTS*



*170 total records. Part 1 of 3*

50 **MITRA'S HAIR DESIGN**...*BEAUTY SALONS*
51 **ROAST 'N BREW COFFEE SHOP**...*SNACK & NONALCOHOLIC BEVERAGE BARS*
60 **ALANTIS SYSTEMS INTL**...*MANAGEMENT TRAINING*
60 **ASSOCIATION DES AEROSPATIALES**...*BUSINESS ASSOCIATIONS*
60 **ASSOCIATION DES AEROSPATIALES**...*AIRCRAFT MFG*
60 **ASSOCIATION-UNMANNED VEHICLE**...*BUSINESS ASSOCIATIONS*
60 **BEST VALUE TRAVEL.CA**...*TRAVEL AGENCIES*
60 **BMCI CONSULTING INC**...*PROCESS & LOGISTICS CONSULTING SVCS*
60 **BMCI INVESTIGATIONS & SCRTY**...*PROCESS & LOGISTICS CONSULTING SVCS*
60 **CANADIAN FORCES GRIEVANCE BOARD**...*GOVERNMENT*
60 **CANADIAN FORCES GRIEVANCE BRD**...*LEGISLATIVE BODIES*
60 **CAPITAL ALLIANCE VENTURES INC**...*UNCLASSIFIED*
60 **COMITE DES GRIEFS DES FORCES**...*LEGISLATIVE BODIES*
60 **COMMONWEALTH LEGAL**...*WHOLESALE TRADE AGENTS & BROKERS*
60 **GE CANADA**...*ALL OTHER MOTOR VEHICLE DEALERS*
60 **INTELLECTUAL PROPERTY INST**...*BUSINESS ASSOCIATIONS*
60 **INTERNAL REVENUE SVC US GOVT**...*INTERNATIONAL AFFAIRS*
60 **JANES INFORMATION GROUP**...*ALL OTHER INFORMATION SVCS*
60 **LTS TG**...*WOMEN'S CLOTHING STORES*
60 **ROLLS-ROYCE CANADA LTD**...*ALL OTHER MOTOR VEHICLE DEALERS*
60 **SAIC CANADA**...*ENGINEERING SVCS*
60 **SPAR AEROSPACE LTD**...*OTHER TECHNICAL CONSULTING SVCS*
60 **TALLCREST SHOES**...*SHOE STORES*
61 **G L MYLES**...*OTHER CLOTHING STORES*
61 **G L MYLES**...*MEN'S CLOTHING STORES*
61 **G L MYLES LTD**...*OTHER CLOTHING STORES*
61 **GILMORE REPRODUCTIONS**...*OTHER BUSINESS SVC CENTERS*
64 **EDOKO JAPANESE STEAK HOUSE**...*FULLSERVICE RESTAURANTS*
66 **CANADIAN AUTOMOBILE DEALERS**...*BUSINESS ASSOCIATIONS*
66 **CANADIAN VEHICLE MFR ASSN**...*BUSINESS ASSOCIATIONS*
66 **DAVID S MC ROBIE ARCHITECTS**...*INTERIOR DESIGN SVCS*
66 **DAVID S MC ROBIE ARCHITECTS**...*ARCHITECTURAL SVCS*
66 **IMPACT PUBLIC AFFAIRS**...*PUBLIC RELATIONS AGENCIES*
66 **SUSTAINABLE VENTURES INC**...*PROCESS & LOGISTICS CONSULTING SVCS*
100 **BORDEN LADNER GERVAIS LLP**...*OFFICES OF LAWYERS*
100 **BREWERS ASSOCIATION OF CANADA**...*BUSINESS ASSOCIATIONS*
100 **BREWERS ASSOCIATION OF CANADA**...*NON-PROFIT*
100 **CANADIAN ASSN PRO EMPLOYEES**...*NONPROFIT*
100 **CANADIAN ASSN PRO EMPLOYEES**...*BUSINESS ASSOCIATIONS*
100 **CANADIAN ASSOCIATION OF PROFESSIONAL EMPLOYEES**...*NON-PROFIT*
100 **COUZIN TAYLOR LLP**...*OFFICES OF LAWYERS*
100 **CTV PARLIAMENTARY NEWS**...*TELEVISION BROADCASTING*
100 **CTV TELEVISION NETWORK INC**...*TELEVISION BROADCASTING*
100 **DAVID LANG REAL ESTATE LTD**...*OFFICES OF REAL ESTATE AGENTS & BROKERS*
100 **DELOITTE TOUCHE LLP**...*HOLDING AND OTHER INVESTMENT OFFICES*
100 **DELOITTE TOUCHE LLP**...*PROCESS & LOGISTICS CONSULTING SVCS*
100 **DELOITTE & TOUCHE LLP**...*ACCOUNTING, AUDITING, AND BOOKKEEPING SERVICES*
100 **DELOITTE LLP**...*OFFICES OF CERTIFIED PUBLIC ACCOUNTANTS*
100 **ERNST YOUNG LLP**...*ENGINEERING & MANAGEMENT SERVICES*
100 **ERNST YOUNG LLP**...*OFFICES OF CERTIFIED PUBLIC ACCOUNTANTS*
100 **ERNST & YOUNG**...*OFFICES OF CERTIFIED PUBLIC ACCOUNTANTS*
100 **FLEISHMAN-HILLARD**...*ADVERTISING AGENCIES*
100 **FLEISHMAN-HILLARD**...*PROCESS & LOGISTICS CONSULTING SVCS*
100 **GPC CANADA PUBLIC RELATIONS**...*OTHER MANAGEMENT CONSULTING SVCS*
100 **HIGH ROAD COMMUNICATIONS**...*OTHER MANAGEMENT CONSULTING SVCS*
100 **INFO GLOBE**...*UNCLASSIFIED*
100 **INTER CON CONSULTANTS**...*PROCESS & LOGISTICS CONSULTING SVCS*
100 **LOCK SEARCH GROUP**...*EMPLOYMENT PLACEMENT AGENCIES*
100 **LOCK SEARCH GROUP**...*EXECUTIVE SEARCH SERVICES*
100 **MICROSOFT CANADA**...*COMPUTER & SOFTWARE STORES*
100 **NEARING**...*OFFICES OF LAWYERS*
100 **RAYMOND JAMES**...*MISC INTERMEDIATION*
100 **SENSIBLE SECURITY SOLUTIONS**...*COMPUTER SYSTEMS DESIGN SVCS*
100 **STRATEGY CORP**...*UNCLASSIFIED*

*Part 2 of 3*

100 **SYNDICAT CANADIEN-EMPLOYES**...*LABOR UNIONS & SIMILAR LABOR ORGANIZATIONS*
119 **BANQUE SCOTIA**...*COMMERCIAL BANKING*
119 **ROYNAT CAPITAL**...*CONSUMER LENDING*
119 **ROYNAT CAPITAL**...*INVESTMENT ADVICE*
119 **SCOTIA PRIVATE CLIENT GROUP**...*INVESTMENT ADVICE*
119 **SCOTIA PRIVATE CLIENT GROUP**...*COMMERCIAL BANKING*
119 **SCOTIABANK**...*COMMERCIAL BANKING*
119 **ZW GROUP**...*UNCLASSIFIED*
123 **OSCAR'S**...*FULL-SERVICE RESTAURANTS*
129 **HARD TIMES CAFE**...*FULL-SERVICE RESTAURANTS*
131 **HSBC BANK**...*COMMERCIAL BANKING*
131 **HSBC SECURITIES INC**...*MISC INTERMEDIATION*
131 **MORGUARD INVESTMENTS LTD**...*MISC INTERMEDIATION*
131 **NATIONAL BANK FINANCIAL**...*MISC INTERMEDIATION*
131 **STARBUCKS**...*SNACK & NONALCOHOLIC BEVERAGE BARS*
131 **VALEURS MOBILIERES HSBC**...*MISC INTERMEDIATION*
131 **ZIEBARTH ELECTRICAL**...*ELECTRICAL CONTRS*
155 **A-R-C**...*TEMPORARY HELP SVCS*
155 **AIR LINE PILOTS ASSOC INTL**...*BUSINESS ASSOCIATIONS*
155 **AJILON CONSULTING**...*EMPLOYMENT PLACEMENT AGENCIES*
155 **AJILON CONSULTING**...*COMPUTER SYSTEMS DESIGN SVCS*
155 **AJILON PROFESSIONAL SVC**...*EMPLOYMENT PLACEMENT AGENCIES*
155 **APPLE CANADA INC**...*COMPUTER & SOFTWARE STORES*
155 **AVISON YOUNG**...*OFFICES OF REAL ESTATE AGENTS & BROKERS*
155 **CAFE SUPREME**...*FULLSERVICE RESTAURANTS*
155 **CKM WINDOW FASHIONS**...*UNCLASSIFIED*
155 **DOMINION OF CANADA GENERAL INS**...*INSURANCE AGENCIES & BROKERAGES*
155 **ENSIGHT LIMITED**...*UNCLASSIFIED*
155 **GOVERNMENT OF SASKATCHEWAN**...*LEGISLATIVE BODIES*
155 **HERITAGE PLACE**...*OFFICES OF REAL ESTATE AGENTS & BROKERS*
155 **HERITAGE PLACE**...*UNCLASSIFIED*
155 **INSURANCE BUREAU OF CANADA**...*BUSINESS ASSOCIATIONS*
155 **LEADMARK**...*FINANCIAL SERVICES*
155 **MODIS CANADA**...*EMPLOYMENT PLACEMENT AGENCIES*
155 **ODGERS BERNDTSON**...*PROCESS & LOGISTICS CONSULTING SVCS*
155 **RBC ROYAL BANK**...*COMMERCIAL BANKING*
155 **SASKATCHEWAN BUSINESS DEV OFC**...*LEGISLATIVE BODIES*
155 **TEMPEST REAL ESTATE INC**...*OFFICES OF REAL ESTATE AGENTS & BROKERS*
155 **TRUE NORTH PUBLIC AFFAIRS**...*PUBLIC RELATIONS AGENCIES*
155 **TRUE NORTH PUBLIC AFFAIRS**...*OTHER TECHNICAL CONSULTING SVCS*
170 **HY'S STEAK HOUSE & COCKTAIL**...*FULL-SERVICE RESTAURANTS*
170 **HY'S STEAK HOUSE-COCKTAIL BAR**...*FOOD SVC CONTRS*
170 **HY'S STEAK HOUSE-COCKTAIL BAR**...*FULLSERVICE RESTAURANTS*
181 **CANADIAN BROADCASTING CORPORATION**...*TELEVISION BROADCASTING STATIONS*
181 **CANADIAN BROADCASTING CORPORATION**...*MEDIA & ENTERTAINMENT*
181 **CBC RADIO**...*RADIO STATIONS*
181 **CBC/RADIO-CANADA**...*RADIO STATIONS*
181 **CBC/RADIO-CANADA**...*TELEVISION BROADCASTING*
181 **CBC/RADIO-CANADA**...*MEDIA & ENTERTAINMENT*
181 **GALAXIE -- RADIO-CANADA**...*MEDIA & ENTERTAINMENT*
181 **PCL CONSTRUCTORS CANADA INC**...*NEW SINGLEFAMILY GENERAL CONTRS*
181 **PRESSE CAFE**...*FULLSERVICE RESTAURANTS*
181 **PRESSE CAFE**...*SNACK & NONALCOHOLIC BEVERAGE BARS*
181 **PRESSE CAFE**...*CAFETERIAS*
199 **GOOD LIFE FITNESS CLUB**...*FITNESS & RECREATIONAL SPORTS CENTERS*
199 **GOOD LIFE FITNESS CLUB**...*DIET & WEIGHT REDUCING CENTERS*
201 **DAHAVLAND CAPITAL**...*JEWELERS-RETAIL*
201 **ESCAPE MANOR**...*DRINKING PLACES, ALCOHOLIC BEVERAGES*
201 **HOT PEPPERS**...*FULLSERVICE RESTAURANTS*
201 **MAYFLOWER RESTAURANT & PUB**...*FULL-SERVICE RESTAURANTS*
201 **TAI GARDEN BUFFET**...*FULLSERVICE RESTAURANTS*
201 **TELEWATCH MONITORING SVC INC**...*BUSINESS SERVICE*
203 **CAPITAL SHOE CLINIC**...*FOOTWEAR & LEATHER GOODS REPAIR*
203 **DUNN'S FAMOUS DELI**...*FULLSERVICE RESTAURANTS*
203 **DUNN'S FAMOUS DELI**...*FULL-SERVICE RESTAURANTS*

2017 QUEEN STREET
SOURCE: DIGITAL BUSINESS DIRECTORY

*Part 3 of 3*

207 **CENTRE LINGUISTIQUE DU COLLEGE**...*LANGUAGE SCHOOLS*
207 **GEOS LANGUAGE ACADEMY**...*ELEMENTARY & SECONDARY SCHOOLS*
207 **GEOS LANGUAGE ACADEMY**...*LANGUAGE SCHOOLS*
207 **SUN MEDIA**...*PERIODICAL PUBLISHERS*
222 **ADAMS DOUGLAS R ATTY**...*OFFICES OF LAWYERS*
222 **ALLSTREAM INC**...*UNCLASSIFIED*
222 **BLUE GARDENIA**...*FULLSERVICE RESTAURANTS*
222 **CANADIAN CARDIOVASCULAR SCTY**...*BUSINESS ASSOCIATIONS*
222 **CANADIAN INTERGOVERNMENTAL**...*LEGISLATIVE BODIES*
222 **CERTIFIED GENERAL ACCOUNTANTS**...*OFFICES OF CERTIFIED PUBLIC ACCOUNTANTS*
222 **CFN CONSULTANTS**...*OTHER TECHNICAL CONSULTING SVCS*
222 **CIBC REGIONAL OFFICE**...*COMMERCIAL BANKING*
222 **CIBC WORLD MARKETS**...*INVESTMENTS*
222 **CONSEIL NATIONAL DE PREVENTION**...*NATIONAL SECURITY*
222 **CREE NASKAPI COMMISSION**...*BUSINESS ASSOCIATIONS*
222 **CUBIC FIELD SVC CANADA**...*OTHER ELECTRONIC PARTS MERCHANT WHOLS*
222 **G E REAL ESTATE**...*OFFICES OF REAL ESTATE AGENTS & BROKERS*
222 **HEART STROKE FNDTN OF CANADA**...*HEALTHCARE, PHARMACEUTICALS, & BIOTECH*
222 **HEART STROKE FNDTN OF CANADA**...*OTHER SOCIAL ADVOCACY ORGANIZATIONS*
222 **HEART & STROKE FNDTN-CANADA**...*SOCIAL SCIENCE & HUMANITIES RESEARCH*
222 **HEART AND STROKE FOUNDATION OF CANADA**...*HEALTHCARE, PHARMACEUTICALS, & BIOTECH*
222 **MARTIN SHANNON H ATTY**...*OFFICES OF LAWYERS*
222 **NEPEAN BLUE BOX COLLECTION**...*LEGISLATIVE BODIES*
222 **OTTAWA-CARLETON GENERAL INQRS**...*LEGISLATIVE BODIES*
222 **OTTAWA-CARLETON SEWERS**...*LEGISLATIVE BODIES*
222 **OTTAWA-CARLETON WATER ENV**...*LEGISLATIVE BODIES*
222 **OTTAWA-CARLETON YARD WASTE**...*LEGISLATIVE BODIES*
222 **POLICY INSIGHTS INC**...*OTHER TECHNICAL CONSULTING SVCS*
222 **PROGESTIC INTERNATIONAL INC**...*PROCESS & LOGISTICS CONSULTING SVCS*
222 **S C E M**...*BUSINESS ASSOCIATIONS*
222 **SHIP BUILDING ASSN OF CANADA**...*BUSINESS ASSOCIATIONS*
224 **FRIENDS COFFEE**...*SNACK & NONALCOHOLIC BEVERAGE BARS*
226 **NATIONAL CAR TRUCK RENTAL**...*AUTOMOBILE RENTING*
226 **NATIONAL LOCATION D'AUTOS ET**...*AUTOMOBILE LEASING*
228 **HERBAL MAGIC WEIGHT LOSS**...*ALL OTHER SPECIALTY FOOD STORES*
230 **CANADA FOUNDATION FOR INNOVATION**...*GOVERNMENT*
230 **CANADA FOUNDATION FOR INNOVATION**...*ADMIN. OF PUBLIC HEALTH PROGRAMS*
230 **CANADA FOUNDATION FOR INNVTN**...*OTHER SOCIAL ADVOCACY ORGANIZATIONS*
230 **CANADA FOUNDATION FOR INNVTN**...*GOVERNMENT*
234 **GO FOR SUSHI LTD**...*FULLSERVICE RESTAURANTS*
234 **PLANET SHAWARMA SUBS**...*FULLSERVICE RESTAURANTS*

377 total records. Part 1 of 6

66 CANADA COMMISSION OF INQUIRIES...LEGISLATIVE BODIES
66 CANADA COMMISSION ROYALE...LEGISLATIVE BODIES
66 CANADA DEFENSE NATIONALE...LEGISLATIVE BODIES
66 CANADA ROYAL COMMISSION...LEGISLATIVE BODIES
66 CANADIAN ELECTRICITY ASSN...BUSINESS ASSOCIATIONS
66 CANADIAN FORCES RECRUITING CTR...NAT'L SECURITY AND INTERNATIONAL AFFAIRS
66 CANADIAN FORCES RECRUITING CTR...LEGISLATIVE BODIES
66 CARROLL WALLACE...OFFICES OF LAWYERS
66 CARROLL WILLIAM J ATTY...OFFICES OF LAWYERS
66 COMMONWEALTH WAR GRAVES COMM...CIVIL & SOCIAL ORGANIZATIONS
66 DUBEAU COLIN ATTY...OFFICES OF LAWYERS
66 LA BERGE JEAN F ATTY...OFFICES OF LAWYERS
66 LABERGE JEAN-F ATTY...OFFICES OF LAWYERS
66 MEAGHER ROBERT ATTY...UNCLASSIFIED
66 NASH CORNER SHOP...CONVENIENCE STORES
66 NASH CORNER SHOP...SUPERMARKETS & OTHER GROCERY STORES
66 OCTAGON HOCKEY...ADMINISTRATIVE MANAGEMENT CONSULTING SVCS
66 PACIFIC INTERNATIONAL EQUITIES...LAND SUBDIVISION
66 PACIFIC INTERNATIONAL EQUITIES...ALL OTHER PUBLISHERS
66 SANTINI KELLY ATTY...BUSINESS SERVICES
66 TREATS INTERNATIONAL...FULLSERVICE RESTAURANTS
66 VETERANS AFFAIRS...LEGISLATIVE BODIES
66 WALLACE MARK ATTY...OFFICES OF LAWYERS
110 SHOPPERS DRUG MART...PHARMACIES & DRUG STORES
110 SHOPPERS DRUG MART...SUPERMARKETS & OTHER GROCERY STORES
119 CAFE EXPRESSO DELI...SNACK & NONALCOHOLIC BEVERAGE BARS
121 SUBWAY...FULLSERVICE RESTAURANTS
121 SUBWAY...LIMITEDSERVICE RESTAURANTS
123 CAILAN TECHNOLOGY...EMPLOYMENT PLACEMENT AGENCIES
123 CALIAN LTD...CIVIL & SOCIAL ORGANIZATIONS
123 CALIAN LTD...EMPLOYMENT PLACEMENT AGENCIES
130 ABCE LANGUAGE SCHOOL INC...TRANSLATION & INTERPRETATION SVCS
130 ABCE LANGUAGE SCHOOL INC...LANGUAGE SCHOOLS
130 ADJUDICATION SERVICES LTD...ALL OTHER LEGAL SVCS
130 ANTHONY MACAULEY ASSOC...CUSTOM COMPUTER PROGRAMMING SVCS
130 BLUEPRINT PUBLIC RELATIONS INC...BUSINESS SERVICES
130 BORTS SCHIJNS LLP...OFFICES OF CERTIFIED PUBLIC ACCOUNTANTS
130 BRADDA PRINTING SVC...COMMERCIAL LITHOGRAPHIC PRINTING
130 BRADDA PRINTING SVC...COMPUTER & SOFTWARE STORES
130 BROCCOLINI CONSTRUCTION INC...UNCLASSIFIED
130 CAJEAN HR...UNCLASSIFIED
130 CANADIAN ALLIANCE-STUDENT ASSN...BUSINESS ASSOCIATIONS
130 CANADIAN ASSN-DEFENCE-SECURITY...OTHER
130 CANADIAN HOUSING...GOVERNMENT
130 CANADIAN HOUSING-RENEWAL ASSN...GOVERNMENT
130 CARON DE FORMATION PROFESSION...LANGUAGE SCHOOLS
130 CARON TRANSLATION CTR LTD...TRANSLATION & INTERPRETATION SVCS
130 CENTRE DE FORMATION PRO-LNGSTQ...LANGUAGE SCHOOLS
130 CENTRE PARKING INC...PARKING LOTS & GARAGES
130 CHEMCAN PUBLISHERS...UNCLASSIFIED
130 CHEMICAL INSTITUTE OF CANADA...BUSINESS ASSOCIATIONS
130 CLIMATISATION GR INC...PLUMBING & HVAC CONTRS
130 CONSULATE OF FIJI...INTERNATIONAL AFFAIRS
130 D C CANADA INTL CORP...EDUCATIONAL SUPPORT SVCS
130 DONNA CONA INC...COMPUTER SYSTEMS DESIGN SVCS
130 ECOLE DE LANGUE DE L'ESTRIE...ELEMENTARY & SECONDARY SCHOOLS
130 EGALITE IMMIGRATION LAW...OFFICES OF LAWYERS
130 ELECTRICITY SECTOR COUNCIL...ELECTRIC POWER DISTRIBUTION
130 ELEMENTAL DATA COLLECTION INC...BUSINESS SERVICES
130 ENERGY SAVINGS GROUP...UNCLASSIFIED
130 EXECO INTERNATIONAL INC...OFFICE ADMINISTRATIVE SVCS
130 GENEVA WATCH MATERIAL LTD...JEWELRY MERCHANT WHOLS
130 GILLESPIE REPORTING SVC...COURT REPORTING & STENOTYPE SVCS
130 GOLDEN HANDS HAIR DESIGN...BEAUTY SALONS
130 GUINDON JULIE I ATTY...OFFICES OF LAWYERS
130 HOME BUSINESS ASSN OF NATIONAL...BUSINESS ASSOCIATIONS

2017 SLATER STREET
SOURCE: DIGITAL BUSINESS DIRECTORY

Part 2 of 6

130 JUST ENERGY...MIXED, MANUFACTURED, OR LIQUEFIED PETROLEUM GAS PRODUCTION
130 KENDRIC SMITH PARTNERS...MARKETING CONSULTING SVCS
130 KNOWLEDGE CIRCLE...LANGUAGE SCHOOLS
130 LABELLE YVONNE...OFFICES OF MISC HEALTH PRACTITIONERS
130 LONGO ASSOC...UNCLASSIFIED
130 MARIO HAIR SYTYLIST...BEAUTY SALONS
130 MARK S BORTS INSURANCE FNCL...INSURANCE AGENCIES & BROKERAGES
130 MC COY MARCIA...OFFICES OF MISC HEALTH PRACTITIONERS
130 MEDIA FLEX...SHOWCASES, PARTITIONS, SHELVING, & LOCKERS
130 METRO OTTAWA...NEWSPAPER PUBLISHERS
130 MILLERSON GROUP INC...OFFICE EQUIP MERCHANT WHOLS
130 NATIONAL PUBLIC RELATIONS INC...PUBLIC RELATIONS AGENCIES
130 NORRIS COMMUNICATIONS LTD...UNCLASSIFIED
130 ONTARIO ENERGY SAVINGS...NATURAL GAS DISTRIBUTION
130 ONTARIO ENERGY SAVINGS...MIXED, MANUFACTURED, OR LIQUEFIED PETROLEUM GAS PRODUCTION
130 ONTARIO RESTAURANT ASSN-OTTAWA...BUSINESS ASSOCIATIONS
130 ONTARIO RESTAURANT HOTEL...BUSINESS ASSOCIATIONS
130 PEOPLE BANK...TEMPORARY HELP SVCS
130 PEOPLE BANK...EMPLOYMENT PLACEMENT AGENCIES
130 PHOENIX LEASING...GENERAL RENTAL CENTERS
130 RCCFC...EDUCATIONAL SUPPORT SVCS
130 RIDEAU OXFORD ENGINEERING INC...SOFTWARE & INTERNET
130 ROBSON BROADCAST CONSULTANTS...OTHER MANAGEMENT CONSULTING SVCS
130 ROYAL MOGULS INTL...FULLSERVICE RESTAURANTS
130 S I SYSTEMS LTD...COMPUTER SYSTEMS DESIGN SVCS
130 THE CANADIAN ASSOCIATION OF DEFENCE AND SECURITY INDUSTRIES (CADSI)...BUSINESS SERVICES
130 UNIGLOBE PREMIERE TRAVEL...TRAVEL AGENCIES
130 UNIGLOBE PREMIERE TRAVEL PLANNERS...BUSINESS SERVICES
130 VANDYKE LAW OFFICE...MARKETING CONSULTING SVCS
130 VINCI PARK...PARKING LOTS & GARAGES
130 VINCI PARK CANADA...PARKING LOTS & GARAGES
130 VOLLRATH T E MD...OFFICES OF PHYSICIANS, EXCEPT MENTAL HEALTH
140 ARC THE HOTEL...HOTELS & MOTELS, EXCEPT CASINO HOTELS
150 EXPORT DEVELOPMENT CANADA...OFFICE ADMINISTRATIVE SVCS
151 A D ENTERPRISES...DRYWALL & INSULATION CONTRS
151 ABM PHYSIOTHERAPY...OFFICES OF MISC HEALTH PRACTITIONERS
151 ACTION EMPLOYMENT SVC...EMPLOYMENT PLACEMENT AGENCIES
151 AESTHETIC TREE CARE...TREE SERVICE
151 AESTHETIC TREE CARE...OTHER FUEL DEALERS
151 ALLIANCE OF SECTOR COUNCILS...GOVERNMENT
151 ALY NAWWAR FINANCIAL SVC...INSURANCE AGENCIES & BROKERAGES
151 AMBASSADE D'ARGENTINE...INTERNATIONAL AFFAIRS
151 AMBASSADE D'ESPAGNE...INTERNATIONAL AFFAIRS
151 AMBASSADE D'HONDURAS...INTERNATIONAL AFFAIRS
151 AMBASSADE DE LA RPBLQ-BURUNDI...INTERNATIONAL AFFAIRS
151 ANDRE FILION ASSOC INC...PROCESS & LOGISTICS CONSULTING SVCS
151 ANDRE FILION ASSOC INC...EMPLOYMENT PLACEMENT AGENCIES
151 ATIBA ENTERPRISES LTD...MASONRY CONTRS
151 ATIBA ENTERPRISES LTD...POURED CONCRETE STRUCTURE CONTRS
151 BONANZA PRINTING COPYING CTR...COMPUTER & SOFTWARE STORES
151 BONANZA PRINTING COPYING CTR...COMMERCIAL LITHOGRAPHIC PRINTING
151 BONANZA PRINTING & COPYING CTR...COMMERCIAL LITHOGRAPHIC PRINTING
151 BUR COMMERCIAL...INTERNATIONAL AFFAIRS
151 CAIR...NONPROFIT
151 CAMPBELL TREE EXPERTS...LANDSCAPE CONTRACTORS
151 CAMPBELL TREE EXPERTS...LANDSCAPING SVCS
151 CAMPBELL TREE EXPERTS...TREE SERVICE
151 CANADIAN APPAREL FEDERATION...BUSINESS ASSOCIATIONS
151 CANADIAN ASSN OF ELIZABETH FRY...BUSINESS ASSOCIATIONS
151 CANADIAN ASSN OF ELIZABETH FRY...CIVIL & SOCIAL ORGANIZATIONS
151 CANADIAN ASSOCIATION OF INTERNES & RESIDENTS...NON-PROFIT
151 CANADIAN FILM-TV PRODUCTION...BUSINESS ASSOCIATIONS
151 CANADIAN HOME ECONOMICS ASSN...BUSINESS ASSOCIATIONS
151 CANADIAN POLICY RESEARCH NTWRK...NONPROFIT

*Part 3 of 6*

151 CANADIAN PRINTING INDUSTRIES...*BUSINESS SERVICES*
151 CANADIAN RESEARCH INST-WOMEN...*BUSINESS ASSOCIATIONS*
151 CANADIAN RESEARCH INST-WOMEN...*CONSUMER SERVICES*
151 CANADIAN TOURISM HUMAN RESOURCE COUNCIL...*GOVERNMENT*
151 CANADIAN TOURISM HUMAN RSRC...*GOVERNMENT*
151 CAPITAL PEST CONTROL INC...*EXTERMINATING & PEST CONTROL SVCS*
151 CEDROM-SNI...*ALL OTHER INFORMATION SVCS*
151 CENTRE FOR THE STUDY-LIVING...*MARKETING RESEARCH & PUBLIC OPEN POLLING*
151 CHILD CARE ADVOCACY ASSN...*BUSINESS ASSOCIATIONS*
151 CHILD CARE HUMAN RESOURCES...*OTHER INDIVIDUAL & FAMILY SVCS*
151 CONSERVATIVE PARTY OF CANADA...*POLITICAL ORGANIZATIONS*
151 CORADIX TECHNOLOGY CONSULTING...*COMPUTER SYSTEMS DESIGN SVCS*
151 CORADIX TECHNOLOGY CONSULTING...*BUSINESS SERVICES*
151 CORADIX TECHNOLOGY CONSULTING LTD....*BUSINESS SERVICES*
151 CRIAW ICREF...*BUSINESS SERVICES*
151 DALIAN ENTERPRISES INC...*BUSINESS SERVICE*
151 DALIAN ENTERPRISES INC....*BUSINESS SERVICES*
151 DAVEE STERN FAMILY MEDIATION...*ALL OTHER LEGAL SVCS*
151 DAVEE STERN FAMILY MEDIATION...*OTHER INDIVIDUAL & FAMILY SVCS*
151 EADS CANADA INC...*UNCLASSIFIED*
151 EMBASSY CONNECTIONS CANADA...*BUSINESS ASSOCIATIONS*
151 EMBASSY OF ARGENTINA...*INTERNATIONAL AFFAIRS*
151 EMBASSY OF ETHIOPIA...*INTERNATIONAL AFFAIRS*
151 EMBASSY OF HONDURAS...*INTERNATIONAL AFFAIRS*
151 EMBASSY OF MONGOLIA...*BUSINESS SERVICE*
151 EMBASSY OF PARAGUAY...*INTERNATIONAL AFFAIRS*
151 EMBASSY OF SPAIN...*INTERNATIONAL AFFAIRS*
151 EMBASSY OF SPAIN COMMERCIAL...*INTERNATIONAL AFFAIRS*
151 FEMINIST ALLIANCE-INTL ACTION...*BUSINESS ASSOCIATIONS*
151 FEMINIST ALLIANCE-INTL ACTION...*CIVIL & SOCIAL ORGANIZATIONS*
151 FIRMA FOREIGN EXCHANGE...*COMMERCIAL BANKING*
151 G A INTERGROUP OTTAWA...*HUMAN RIGHTS ORGANIZATIONS*
151 GENTLEMEN'S CLUB...*ALL OTHER PERSONAL SVCS*
151 GLOBEX FOREIGN EXCHANGE...*COMMODITY CONTRACTS DEALING*
151 GREENLINE SYSTEMS CANADA...*INFORMATION SYSTEM CONSULTANTS*
151 GREG HENDRICK SONS CHIMNEY...*TREE SERVICE*
151 GREG HENDRICK SONS CHIMNEY...*LANDSCAPE CONTRACTORS*
151 GREG HENDRICK SONS CHIMNEY...*LANDSCAPING SVCS*
151 HIGH COMMISSION FOR PAKISTAN...*INTERNATIONAL AFFAIRS*
151 HIGH COMMISSION RPBLC-ZAMBIA...*INTERNATIONAL AFFAIRS*
151 HIGH COMMISSIONER FOR GUYANA...*INTERNATIONAL AFFAIRS*
151 INTERNATIONAL ORGANIZATION...*CIVIL & SOCIAL ORGANIZATIONS*
151 INVENIRE4...*PROCESS & LOGISTICS CONSULTING SVCS*
151 INVESTIA FINANCIAL SVC...*MISC INTERMEDIATION*
151 INVESTIA FINANCIAL SVC...*INSURANCE AGENCIES & BROKERAGES*
151 KOREAN EMBASSY...*INTERNATIONAL AFFAIRS*
151 LEVESQUE MARCHAND SENC...*OFFICES OF CERTIFIED PUBLIC ACCOUNTANTS*
151 LEVESQUE MARCHAND SENC...*ENGINEERING & MANAGEMENT SERVICES*
151 LINDIAN ENTERPRISES INC...*AUTOMOTIVE GLASS REPLACEMENT SHOPS*
151 MANPOWER...*TEMPORARY HELP SVCS*
151 MARKETING OVERLOAD DIV...*UNCLASSIFIED*
151 OSI CONSULTING CANADA LTD...*COMPUTER SYSTEMS DESIGN SVCS*
151 OTTAWA CHEMISTS...*OTHER CHEMICAL MERCHANT WHOLS*
151 PMN INC...*PROCESS & LOGISTICS CONSULTING SVCS*
151 R WILLIAM WRAY ASSOC...*OFFICES OF LAWYERS*
151 RENT A CHEF...*CATERERS*
151 SOLVE IT NOW...*OFFICE EQUIP MERCHANT WHOLS*
151 SURMESUR...*MEN'S CLOTHING & FURNISHINGS-RETAIL*
151 T F MARTIN SYSTEMS ENGINEERING...*OTHER MANAGEMENT CONSULTING SVCS*
151 THE ALLIANCE OF SECTOR COUNCILS...*GOVERNMENT*
151 TRADEMERIT...*BUSINESS SERVICES*
151 TRAVISA PASSPORT VISA SVC...*PHOTOGRAPHIC STUDIOS, PORTRAIT*
151 TRM TECHNOLOGIES INC...*COMPUTER SYSTEMS DESIGN SVCS*
151 TRM TECHNOLOGIES INC...*OTHER MANAGEMENT CONSULTING SVCS*

2017 SLATER STREET
SOURCE: DIGITAL BUSINESS DIRECTORY

*Part 4 of 6*

151 VISA ENTERPRISE...*TRAVEL AGENCIES*
151 VPI-INC...*VOCATIONAL REHABILITIATION SVCS*
151 VSO CANADA...*OTHER TECHNICAL CONSULTING SVCS*
151 WELCH CONSULTING GROUP...*OFFICES OF CERTIFIED PUBLIC ACCOUNTANTS*
151 WELCH CONSULTING GROUP...*ENGINEERING & MANAGEMENT SERVICES*
151 WORLD VISION CANADA...*MARKETING RESEARCH & PUBLIC OPEN POLLING*
151 WRAY DAVID M ATTY...*OFFICES OF LAWYERS*
154 BROUSE HOLDINGS INC...*UNCLASSIFIED*
160 RUNNING ROOM CANADA INC...*SHOE STORES*
160 RUNNING ROOM INC...*SHOE STORES*
171 CUHACI MANAGEMENT INC...*OFFICES OF REAL ESTATE AGENTS & BROKERS*
171 DCYSM ARCH & DESIGN...*ARCHITECTURAL SVCS*
171 EDWARD J CUHACI ASSOC ARCHTS...*BUSINESS SERVICE*
171 INNOVATIONS EN INFORMATIQUE...*UNCLASSIFIED*
171 RIGHT STOP COMPUTER SHOP...*COMPUTER & SOFTWARE STORES*
171 WEINMAN ROBERT MD...*PHYSICIANS & SURGEONS*
208 BOUNCE PRIVATE PERSONAL TRNG...*DIET & WEIGHT REDUCING CENTERS*
208 C'EST JAPON A SUISHA...*FULLSERVICE RESTAURANTS*
208 CANADIAN DREAM EXPERIENCE CORP...*EDUCATIONAL SUPPORT SVCS*
208 PILATES SPACE...*DIET & WEIGHT REDUCING CENTERS*
208 SUISHA GARDENS...*FULL-SERVICE RESTAURANTS*
210 ANTONIO HAIR DESIGN...*BEAUTY SALONS*
212 GERMAN TOWN DELI...*LIMITEDSERVICE RESTAURANTS*
214 CANADIAN POLICY RESEARCH NETWORKS...*NON-PROFIT*
215 TELUS HEALTH SOLUTIONS...*COMPUTER & SOFTWARE STORES*
222 CAN DO CASH...*UNCLASSIFIED*
249 COMPUTER GALLERY...*COMPUTER & SOFTWARE STORES*
253 NICK & JERRY'S SIMPLY SEAFOOD...*FULL-SERVICE RESTAURANTS*
257 ELECTIONS CANADA...*GOVERNMENT*
275 500 STAFFING SVC...*HUMAN RESOURCE CONSULTING SVCS*
275 A S HORVATH ENGINEERING INC...*OTHER TECHNICAL CONSULTING SVCS*
275 A S HORVATH ENGINEERING INC...*ENGINEERING SVCS*
275 ABLE TRANSLATIONS LTD...*TRANSLATION & INTERPRETATION SVCS*
275 ACM COMMERCIAL COLLECTIONS...*COLLECTION AGENCIES*
275 ALTERNACARE...*OFFICES OF MISC HEALTH PRACTITIONERS*
275 ALTERNACARE...*HOME HEALTH CARE SVCS*
275 ASSN-CANADIAN DSTLRS...*BUSINESS ASSOCIATIONS*
275 ASSOCIATION-CANADIAN DSTLRS...*BUSINESS ASSOCIATIONS*
275 AVERNA TECHNOLOGIES...*COMPUTER SYSTEMS DESIGN SVCS*
275 AWESOME TRAVEL CRUISING...*TRAVEL AGENCIES*
275 AZUR RESOURCES HUMANITIES...*BUSINESS SERVICES*
275 BREAKTIME CAFE...*FULLSERVICE RESTAURANTS*
275 BROWNS CLEANERS...*DRYCLEANING & LAUNDRY SVCS*
275 BUILDING BLOCKS TECHNOLOGIES...*COMPUTER TRAINING*
275 CANADIAN PETROLEUM PRODUCTS...*BUSINESS ASSOCIATIONS*
275 CANADIAN WIRELESS TELECOMMUNICATIONS ASSOCIATION...*TELECOMMUNICATIONS*
275 CAPITAL ALLIANCE VENTURES INC...*MISC INTERMEDIATION*
275 CAPITAL CAULKING RESTORATION...*OTHER BUILDING FINISHING CONTRS*
275 CAPITAL CAULKING & RESTORATION...*OTHER BUILDING FINISHING CONTRS*
275 CAPITAL TECHNOLOGY PARTNERS...*COMPUTER SYSTEMS DESIGN SVCS*
275 CCI GROUP...*ENGINEERS*
275 CGI-INFORMATION SYSTEMS...*COMPUTER SYSTEMS DESIGN SVCS*
275 CIEL SATELLITE GROUP...*WIRED TELECOMMUNICATIONS CARRIERS*
275 CLARKE NOLAN MEDIATION...*ALL OTHER LEGAL SVCS*
275 COMING HOME FOODS CO...*UNCLASSIFIED*
275 COMMONWEALTH LEGAL...*NONDURABLE GOODS, NOT ELSEWHERE CLASSIFIED*
275 CONDO LAW OFFICE...*OFFICES OF LAWYERS*
275 CYBER PASS INC...*COMPUTER SYSTEMS DESIGN SVCS*
275 D P TECHNICAL INC...*INDEPENDENT ARTISTS, WRITERS, & PERFORMERS*
275 DARE CORPORATE CTR INC...*BUSINESS SERVICES*
275 DARE CORPORATE CTR INC...*NONRESIDENTIAL PROPERTY MANAGERS*
275 DARE HR...*EMPLOYMENT PLACEMENT AGENCIES*
275 DARE HUMAN RESOURCES CORP....*BUSINESS SERVICES*
275 DARE HUMAN RESOURCES INC...*EMPLOYMENT PLACEMENT AGENCIES*

*Part 5 of 6*

275 **DARE HUMAN RESOURCES INC**...*BUSINESS SERVICE*
275 **DATAWORLD CANADA**...*COMPUTER & SOFTWARE STORES*
275 **DCW SYSTEMS LTD**...*DATA PROCESSING & RELATED SVCS*
275 **DMA REHABILITY**...*VOCATIONAL REHABILITIATION SVCS*
275 **DMA REHABILITY**...*OFFICES OF SPECIALTY THERAPISTS*
275 **DURA RENOVATIONS INC**...*RESIDENTIAL REMODELERS*
275 **EASTERN CANADA RESPONSE CORP**...*WATER & SEWER SYSTEM CONSTRUCTION*
275 **ELEARNING ENTERPRISES**...*UNCLASSIFIED*
275 **EMBASSY OF AZERBAIJAN**...*EMPLOYMENT PLACEMENT AGENCIES*
275 **EMBASSY OF AZERBAIJAN**...*INTERNATIONAL AFFAIRS*
275 **EMBASSY OF ITALY**...*INTERNATIONAL AFFAIRS*
275 **ENER NOC INC**...*HUMAN RESOURCE CONSULTING SVCS*
275 **FIEDOROWICZ C**...*OFFICES OF MISC HEALTH PRACTITIONERS*
275 **FIRST NATIONS LAND ADVISORY**...*UNCLASSIFIED*
275 **FUEL CELLS CANADA**...*UNCLASSIFIED*
275 **GARTNER LEE LTD**...*RESEARCH & DEVELOPMENT IN BIOTECHNOLOGY*
275 **GATEWAY CANADA CORP**...*UNCLASSIFIED*
275 **GLOBAL WEALTH TRADE**...*JEWELRY, EXCEPT COSTUME, MFG*
275 **GRAND TOY**...*OFFICE SUPPLIES & STATIONERY STORES*
275 **GRAND & TOY**...*OFFICE SUPPLIES & STATIONERY STORES*
275 **GREEN PARENTS LIST INC**...*TOY & HOBBY GOODS MERCHANT WHOLS*
275 **GRIFFIN COMPUTER TRAINING**...*COMPUTER SYSTEMS DESIGN SVCS*
275 **HERJAVEC GROUP**...*OTHER COMPUTER RELATED SVCS*
275 **HIGH COMMISSIONER FOR JAMAICA**...*INTERNATIONAL AFFAIRS*
275 **HORLER INFORMATION INC**...*OTHER ACCOUNTING SVCS*
275 **IAN MARTIN LTD**...*HUMAN RESOURCE CONSULTING SVCS*
275 **ICG DEFENSE CONSULTANTS**...*MARKETING CONSULTING SVCS*
275 **IMPERIAL BARBER SHOP**...*BARBER SHOPS*
275 **INFAX INC**...*WIRED TELECOMMUNICATIONS CARRIERS*
275 **INNOSIV ENGINEERING INC**...*ENGINEERING SVCS*
275 **INTEGRITY MANAGEMENT CONSLTNG**...*HUMAN RESOURCE CONSULTING SVCS*
275 **INTEGRITY MANAGEMENT CONSLTNG**...*PROCESS & LOGISTICS CONSULTING SVCS*
275 **INTERCAN DEVELOPMENT CO**...*PROCESS & LOGISTICS CONSULTING SVCS*
275 **INTERIS CONSULTING INC**...*BUSINESS SERVICES*
275 **J J BARNICKE LTD**...*OFFICES OF REAL ESTATE AGENTS & BROKERS*
275 **J J MC LAUGHLIN REAL ESTATE**...*OFFICES OF REAL ESTATE AGENTS & BROKERS*
275 **JACQUES BAHIMANGA LAW OFFICE**...*OFFICES OF LAWYERS*
275 **JOB JOY**...*EMPLOYMENT PLACEMENT AGENCIES*
275 **KETCHUM CANADA INC**...*OTHER GRANTMAKING & GIVING SERVICES*
275 **KOZA TECH CONSULTING**...*COMPUTER SYSTEMS DESIGN SVCS*
275 **LANSDOWNE TECHNOLOGIES INC**...*PROCESS & LOGISTICS CONSULTING SVCS*
275 **LINUX OPEN SOURCE CAPITAL**...*UNCLASSIFIED*
275 **M/A-COM PRIVATE RADIO SYSTEMS**...*OTHER ELECTRONIC PARTS MERCHANT WHOLS*
275 **MACINT MANAGEMENT COUNSEL INTL**...*PROCESS & LOGISTICS CONSULTING SVCS*
275 **MAID FRESH HOME CLEANING SVC**...*ALL OTHER SPECIALTY TRADE CONTRS*
275 **MAJEMTA DOCUMENTS**...*OTHER COMMERCIAL PRINTING*
275 **MAN MILITARY VEHICLE SYSTEMS**...*UNCLASSIFIED*
275 **MANILANGUES SERVICES INC**...*LANGUAGE SCHOOLS*
275 **MARNER MICRO TECHNOLOGIES**...*UNCLASSIFIED*
275 **MAX DIGITAL**...*COMPUTER SYSTEMS DESIGN SVCS*
275 **MAXIM TECHNOLOGY**...*COMPUTER SYSTEMS DESIGN SVCS*
275 **MMA CORP**...*UNCLASSIFIED*
275 **MORRISON LAMOTHE INC**...*UNCLASSIFIED*
275 **MULTIPLEX HOLDINGS**...*MARKETING CONSULTING SVCS*
275 **NAVIGATUS CONSULTING INC**...*COMPUTER SYSTEMS DESIGN SVCS*
275 **NHSS NATL HEALTH SAFETY**...*CONSTRUCTION EQUIP MERCHANT WHOLS*
275 **OLAV CONSULTING CORP**...*COMPUTER SYSTEMS DESIGN SVCS*
275 **ONE CAD SOLUTIONS LTD**...*ENGINEERING SVCS*
275 **ONE CAD SOLUTIONS LTD**...*COMPUTER SYSTEMS DESIGN SVCS*
275 **PENTELAR CONSULTING**...*COMPUTER SYSTEMS DESIGN SVCS*
275 **PHILLIPS SECURITY AGENCY INC**...*SECURITY GUARDS & PATROL SVCS*
275 **PLATINUM LEGAL INC**...*ALL OTHER SUPPORT SVCS*
275 **PROFF**...*COMPUTER & SOFTWARE MERCHANT WHOLS*

2017 SLATER STREET
SOURCE: DIGITAL BUSINESS DIRECTORY

*Part 6 of 6*

275 **PROFF**...*ADMINISTRATIVE MANAGEMENT CONSULTING SVCS*
275 **QUANTUM LES SVC DE GESTION**...*EMPLOYMENT PLACEMENT AGENCIES*
275 **QUANTUM LES SVC-GESTION**...*OFFICES OF MISC HEALTH PRACTITIONERS*
275 **QUANTUM LES SVC-GESTION**...*EMPLOYMENT PLACEMENT AGENCIES*
275 **RBB EMEDIA MANAGEMENT CORP**...*UNCLASSIFIED*
275 **RSF CONSULTING SVC**...*UNCLASSIFIED*
275 **SEARS**...*DEPARTMENT STORES, EXCEPT DISCOUNT*
275 **SEARS**...*MAILORDER HOUSES*
275 **SECUR IT IP INC**...*COMPUTER & OFFICE MACHINE REPAIR*
275 **SEDLEZKY GEOFFREY ATTY**...*ATTORNEYS*
275 **SHL CANADA**...*PROCESS & LOGISTICS CONSULTING SVCS*
275 **SIBERNAME CANADIAN WEB HOSTING**...*BUSINESS SERVICES*
275 **SIBERNAME.COM INC.**...*SOFTWARE & INTERNET*
275 **SILVER MANAGEMENT CONSULTING**...*PROCESS & LOGISTICS CONSULTING SVCS*
275 **SIMPSON ASSOC CONSULTING**...*ENGINEERING SVCS*
275 **SMS AVIATION SAFETY INC**...*HUMAN RESOURCE CONSULTING SVCS*
275 **SOCIETE D'INTERVENTION**...*WATER & SEWER SYSTEM CONSTRUCTION*
275 **SOLITEK SYSTEMS INC**...*OTHER COMPUTER RELATED SVCS*
275 **SONALCO INC**...*OFFICE MACHINERY MFG*
275 **SONALCO INC**...*OFFICE EQUIP MERCHANT WHOLS*
275 **SPR ASSOCIATE**...*SOCIAL SCIENCE & HUMANITIES RESEARCH*
275 **STALTARI COMERICAL RL EST CORP**...*OFFICES OF REAL ESTATE AGENTS & BROKERS*
275 **STEWART TITLE GUARANTY CO**...*INSURANCE AGENCIES & BROKERAGES*
275 **STRATEGIC RELATIONSHIPS SLTNS**...*PROCESS & LOGISTICS CONSULTING SVCS*
275 **T L CONSULTING**...*PROCESS & LOGISTICS CONSULTING SVCS*
275 **TAM LEONARD CA**...*OFFICES OF CERTIFIED PUBLIC ACCOUNTANTS*
275 **TAM, LEONARD**...*OFFICES OF CERTIFIED PUBLIC ACCOUNTANTS*
275 **TARRA PRETA ENERGY GROUP**...*OTHER BUILDING MATERIAL DEALERS*
275 **TIM HORTONS**...*RETAIL BAKERIES*
275 **TIM HORTONS**...*SNACK & NONALCOHOLIC BEVERAGE BARS*
275 **TITAN-TECH SOLUTIONS**...*UNCLASSIFIED*
275 **VELIKA REALTY INC**...*OFF,PUBLIC BLDG FURN*
275 **VELIKA REALTY INC**...*OFFICES OF REAL ESTATE AGENTS & BROKERS*
275 **VERIDOX CANADA LTD**...*INDEPENDENT ARTISTS, WRITERS, & PERFORMERS*
275 **VIRTUS CONSULTING INC**...*PROCESS & LOGISTICS CONSULTING SVCS*
275 **VISA SERVICES CANADA**...*PHOTOGRAPHIC STUDIOS, PORTRAIT*
275 **VISA SERVICES CANADA**...*OTHER ELECTRONIC PARTS MERCHANT WHOLS*
275 **WEBER SHANDWICK WORLDWIDE**...*MARKETING CONSULTING SVCS*
275 **WSA TRENCHLESS CONSULTANTS**...*ENGINEERING SVCS*
275 **WWF-CANADA**...*HUMAN RIGHTS ORGANIZATIONS*
275 **ZSA LEGAL RECRUITMENT**...*OFFICES OF LAWYERS*
280 **ADVANTAGE GLOBAL TRAVEL CTR**...*TRAVEL AGENCIES*
280 **CANADIAN NUCLEAR SAFETY COMMISSION**...*GOVERNMENT*
280 **CARLSON WAGONLIT TRAVEL**...*TRAVEL AGENCIES*
280 **MARKS & CLERK**...*OTHER MANAGEMENT CONSULTING SVCS*
280 **ORCHID FLORIST**...*FLORISTS*
280 **SALON EID**...*BEAUTY SALONS*
280 **STERLING AFFILIATES**...*OFFICES OF LAWYERS*
280 **STERLING & AFFILIATES**...*OFFICES OF LAWYERS*
280 **VINCI PARK**...*PARKING LOTS & GARAGES*
280 **ZED'S BARBER SHOP**...*BARBER SHOPS*
300 **BELL PASTRY DELICATESSEN LTD**...*GIFT, NOVELTY, & SOUVENIR STORES*
300 **BELL PASTRY DELICATESSEN LTD**...*FULLSERVICE RESTAURANTS*
300 **BYPRESS PRINTING & COPY CTR**...*COMMERCIAL LITHOGRAPHIC PRINTING*
300 **E PRINT IT**...*COMMERCIAL PRINTING, LITHOGRAPHIC*
300 **LOBBY RESTAURANT**...*FULL-SERVICE RESTAURANTS*

2017 SPARKS STREET
SOURCE: DIGITAL BUSINESS DIRECTORY

271 total records. Part 1 of 5

44 D'ARCY MC GEE'S...FULL-SERVICE RESTAURANTS
44 D'ARCY MC GEE'S IRISH PUB...FULLSERVICE RESTAURANTS
44 D'ARCY MC GEE'S IRISH PUB...FULL-SERVICE RESTAURANTS
46 IMPERIAL BARBER SHOP...BARBER SHOPS
50 ALYEA'S JEWELLERS LTD...USED MERCHANDISE STORES
50 ALYEA'S JEWELLERS LTD...JEWELRY, EXCEPT COSTUME, MFG
56 AGF FUNDS INC...MISC INTERMEDIATION
56 AGF INVESTMENTS INC...OFFICE ADMINISTRATIVE SVCS
56 BUREAU DE PROMOTION COMMERCE...GOVERNMENT
56 CANADA COPYRIGHT BOARD...GOVERNMENT
56 CDN SOCIETY FOR WEIZMANN...OTHER SOCIAL ADVOCACY ORGANIZATIONS
56 CDN SOCIETY FOR WEIZMANN...SOCIAL SCIENCE & HUMANITIES RESEARCH
56 CENTRAIDE-UNITED WAY OF CANADA...OTHER INDIVIDUAL & FAMILY SVCS
56 CHAPTERS...BOOK STORES
56 CHAPTERS INC...BOOK STORES
56 CONFLUENCE CONSULTING...PROCESS & LOGISTICS CONSULTING SVCS
56 COPYRIGHT BOARD (CB)...GOVERNMENT
56 DOHERTY ASSOC LTD...MISC INTERMEDIATION
56 DOHERTY ASSOC LTD...INVESTMENT ADVICE
56 DOHERTY & ASSOC CO LTD...MISC INTERMEDIATION
56 FINANCIAL MANAGEMENT INSTITUTE...BUSINESS ASSOCIATIONS
56 INTO INFO...DATA PROCESSING & RELATED SVCS
56 INUIT WOMEN'S ASSN...BUSINESS ASSOCIATIONS
56 MISS HALL'S PERSONNEL SVC...EMPLOYMENT PLACEMENT AGENCIES
56 NANOS RESEARCH...MARKETING RESEARCH & PUBLIC OPEN POLLING
56 OAAPH...BUSINESS ASSOCIATIONS
56 OAAPH...NATIVES SERVICE ORGANIZATIONS
56 PAUKTUUTIT INUIT WOMEN-CANADA...BUSINESS ASSOCIATIONS
56 PAUKTUUTIT INUIT WOMEN-CANADA...NATIVES SERVICE ORGANIZATIONS
56 POLICY RESEARCH INITIATIVE...LEGISLATIVE BODIES
56 PSTG CONSULTING INC...PROCESS & LOGISTICS CONSULTING SVCS
56 REID EDDISON INC...PROCESS & LOGISTICS CONSULTING SVCS
56 SSI CANADA INC...COMPUTER SYSTEMS DESIGN SVCS
56 TRADE FACILITATION OFC CANADA...GOVERNMENT
56 U S C CANADA...BUSINESS SERVICES
56 USC CANADA...CIVIL & SOCIAL ORGANIZATIONS
56 USC CANADA...BUSINESS SERVICES
59 AMPHIBUS LADY DIVE TOURS...TOUR OPERATORS
59 AMPHIBUS LADY DIVE TOURS...TRAVEL AGENCIES
59 CANADA POST...STORE RETAILERS NOT SPECIFIED ELSEWHERE
59 CANADA POST...POSTAL SVC
59 CB-Z INC...PROCESS & LOGISTICS CONSULTING SVCS
59 PARLIAMENT PARTIES...ALL OTHER CONSUMER GOODS RENTAL
59 TRANSVERSAL INC...TRANSLATION & INTERPRETATION SVCS
62 IAN KIMMERLY STAMPS...STORE RETAILERS NOT SPECIFIED ELSEWHERE
62 SPARKS AUCTIONS...ALL OTHER PROFESSIONAL & TECHNICAL SVCS
62 SPARKS AUCTIONS...STORE RETAILERS NOT SPECIFIED ELSEWHERE
63 GLOBAL ECONOMICS LTD...MARKETING RESEARCH & PUBLIC OPEN POLLING
63 ICL SCHOOL...LANGUAGE SCHOOLS
63 LIBRAXUS INC....SOFTWARE & INTERNET
63 MCC OTTAWA...RELIGIOUS ORGANIZATION
63 MENNONITE CENTRAL COMMITTEE...HUMAN RIGHTS ORGANIZATIONS
63 MENNONITE CENTRAL COMMITTEE...RELIGIOUS ORGANIZATION
63 NATIONAL COUNCIL-CANADA ARAB...CIVIL & SOCIAL ORGANIZATIONS
63 PEETA CONSULTANTS INC...ALL OTHER PUBLISHERS
63 POLLUTION PROBE...HEAVY CONSTRUCTION, NOT ELSEWHERE CLASSIFIED
63 RICHARD M HOFER ASSOC LTD...PROCESS & LOGISTICS CONSULTING SVCS
63 RIDEAU INSTITUTE...OTHER SOCIAL ADVOCACY ORGANIZATIONS
63 ROYAL CANADIAN NAVAL BNVLNT...OTHER INDIVIDUAL & FAMILY SVCS
65 CAPITAL SPORTS...GIFT, NOVELTY, & SOUVENIR STORES
67 CAMBRIAN TRADING HOUSE LTD...NURSERY & FLORIST MERCHANT WHOLS
67 CANADIAN SOLAR SOLUTIONS INC...HEATING EQUIP, EXCEPT WARM AIR FURNACES

Part 2 of 5

67 MODE HAIR STUDIO DAY SPA...BEAUTY SALONS
69 HILL TIMES PUBLISHING...NEWSPAPER PUBLISHERS
69 THE HILL TIMES...MEDIA & ENTERTAINMENT
71 ASTROLABE GALLERY...USED MERCHANDISE STORES
71 ASTROLABE GALLERY...ART DEALERS
71 DIXON JEWELLERS...JEWELRY STORES
71 DIXON JEWELLERS...JEWELRY, EXCEPT COSTUME, MFG
71 DIXON JEWELLERS...BUSINESS SERVICES
71 EVALUATION INTERART...ART DEALERS
73 73 NORTH RESTAURANT LOUNGE...DRINKING PLACES, ALCOHOLIC BEVERAGES
73 73 NORTH RESTAURANT LOUNGE...FULLSERVICE RESTAURANTS
73 SEVENTY THREE RESTAURANT...RESTAURANTS
75 MARTIN CONBOY LIGHTING DESIGN...OTHER TECHNICAL CONSULTING SVCS
75 MURFITT GRAHAM...ARCHITECTURAL SVCS
75 MURFITT, GRAHAM...ARCHITECTURAL SVCS
75 SRI CHINMOY CTR...CIVIL & SOCIAL ORGANIZATIONS
75 VERSION 2...GRAPHIC DESIGN SVCS
83 SNOW GOOSE GALLERY...ART DEALERS
83 SNOW GOOSE GALLERY...GIFT, NOVELTY, & SOUVENIR STORES
85 ESPERANTO SERVICES...UNCLASSIFIED
85 GOVERNMENT OF CANADA PRIVY COUNCIL OFFICE...GOVERNMENT
87 VIE BELLA...RETAIL BAKERIES
87 VIE BELLA...ALL OTHER MISC FOOD MFG
87 VIE BELLA...PACKAGED FROZEN FOOD MERCHANT WHOLS
89 HANDA TRAVEL...ALL OTHER TRAVEL ARRANGEMENT SVCS
89 HANDA TRAVEL...TRAVEL AGENCIES
90 ARGENTINA EMBASSY DEFENSE...LEGISLATIVE BODIES
90 BEE-CLEAN...JANITORIAL SVCS
90 BLJC INC...LEGISLATIVE BODIES
90 CANADA COMPETITION TRIBUNAL...GOVERNMENT
90 CANSEARCH REAL ESTATE SVC LTD...OFFICES OF REAL ESTATE AGENTS & BROKERS
90 CHILEAN ARMY ATTACHE...INTERNATIONAL AFFAIRS
90 COMPETITION TRIBUNAL...GOVERNMENT
90 COMPETITION TRIBUNAL...LEGISLATIVE BODIES
90 FLEURS MARIANA FLOWERS LTD...FLORISTS
90 GATEWAY NEWSTANDS...NEWS DEALERS & NEWSSTANDS
90 GOUVERNEMENT DE LA COLOMBIE...LEGISLATIVE BODIES
90 HILLARY'S CLEANERS...DRYCLEANING & LAUNDRY SVCS
90 MAPLE LEAF PROPERTY MGMT...OFFICES OF REAL ESTATE AGENTS & BROKERS
90 MARIANA FLORIST LTD...FLORISTS
90 NAFTA...GOVERNMENT
90 PERLEY-ROBERTSON, HILL...BUSINESS SERVICES
90 PERLEYROBERTSON PANET HILL...OFFICES OF LAWYERS
90 PETER FERGUSON CLOTHIER...MEN'S CLOTHING STORES
90 PROSPECTUS ASSOCIATES...UNCLASSIFIED
90 RBC ROYAL BANK...COMMERCIAL BANKING
90 ROYAL TRUST...COMMERCIAL BANKING
90 SANPALO INVESTMENTS CORP...UNCLASSIFIED
90 SSI INTERNET ACCESS...DATA PROCESSING & RELATED SVCS
90 TREATS...SNACK & NONALCOHOLIC BEVERAGE BARS
90 VOYAGES ALGONQUIN CTR DE...TRAVEL AGENCIES
91 O'SHEA'S MARKET IRELAND...JEWELRY STORES
91 O'SHEA'S MARKET IRELAND...FAMILY CLOTHING STORES
93 CANADA'S FOUR CORNERS...HOBBY, TOY, & GAME STORES
96 NICHOLBY'S...OTHER NONDURABLE GOODS MERCHANT WHOLS
96 NICHOLBY'S...GIFT, NOVELTY, & SOUVENIR STORES
98 FRESHII...FULLSERVICE RESTAURANTS
100 ABACUS DATA INC...MARKETING RESEARCH & PUBLIC OPEN POLLING
100 BROOKFIELD SOUND VST CPTL MGMT...BUSINESS SERVICES
100 BROOKFIELD SOUNDVEST CAPITAL MANAGEMENT LTD....BUSINESS SERVICES
100 CANADA-ISRAEL COMMITTEE...BUSINESS ASSOCIATIONS
100 CANADIAN JEWISH CONGRESS...BUSINESS ASSOCIATIONS
100 OTTAWA ASSET MANAGEMENT INC...CONTINUING CARE RETIREMENT COMMUNITIES
100 PROPERTIES GROUP...OFFICES OF REAL ESTATE AGENTS & BROKERS
100 PROPERTIES GROUP LTD...OFFICES OF REAL ESTATE AGENTS & BROKERS

2017 SPARKS STREET
SOURCE: DIGITAL BUSINESS DIRECTORY

## Part 3 of 5

100 **RENAUD FOSTER**...*PROCESS & LOGISTICS CONSULTING SVCS*
100 **RENAUD FOSTER**...*EXECUTIVE SEARCH SERVICES*
100 **RENAUD FOSTER MGMT CONSULTANTS**...*PROCESS & LOGISTICS CONSULTING SVCS*
100 **RENAUD FOSTER MGMT CONSULTANTS**...*EXECUTIVE SEARCH SERVICES*
100 **ROYAL LE PAGE RELOCATION SVC**...*OTHER ACTIVITIES RELATED TO REAL ESTATE*
100 **SOUND VEST CAPITAL MANAGEMENT**...*INVESTMENT ADVICE*
100 **SUMMA STRATEGIES CANADA INC**...*OTHER TECHNICAL CONSULTING SVCS*
100 **SUMMA STRATEGIES CANADA INC**...*BUSINESS SERVICES*
100 **TIM HORTONS**...*SNACK & NONALCOHOLIC BEVERAGE BARS*
100 **TIM HORTONS**...*ALL OTHER SPECIALTY FOOD STORES*
101 **ESTHETICS BY LUCIE**...*OTHER PERSONAL CARE SVCS*
101 **IN TOUCH WITH HEALTH**...*OTHER PERSONAL CARE SVCS*
101 **PARLIAMENT PUB**...*DRINKING PLACES, ALCOHOLIC BEVERAGES*
101 **PARLIAMENT PUB**...*FULLSERVICE RESTAURANTS*
101 **ROBERTO MANSWEAR PLANET**...*MEN'S CLOTHING & FURNISHINGS-RETAIL*
105 **THE MINING ASSOCIATION OF CANADA**...*AGRICULTURE & MINING*
106 **ASHCROFT HOMES**...*COMMERCIAL BUILDING CONSTRUCTION*
107 **CANADA ENVIRONMENTAL CHOICE**...*LEGISLATIVE BODIES*
109 **L'ANGE CAFE MUSTARD SHOP**...*FULLSERVICE RESTAURANTS*
109 **L'ANGE CAFE MUSTARD SHOP**...*GENERAL LINE GROCERY MERCHANT WHOLS*
111 **CENTER FOR THE STUDY OF LIVING**...*MARKETING RESEARCH & PUBLIC OPEN POLLING*
111 **CHREOD ASSOCIATES**...*PROCESS & LOGISTICS CONSULTING SVCS*
111 **CHREOD LTD**...*PROCESS & LOGISTICS CONSULTING SVCS*
115 **E R FISHER LTD MEN'S WEAR**...*MEN'S CLOTHING STORES*
115 **HMV CANADA**...*PRERECORDED TAPE, CD, & RECORD STORES*
117 **MORNING RUN COMMUNICATIONS**...*UNCLASSIFIED*
117 **POST TIME NEWS FILE**...*UNCLASSIFIED*
118 **SCOTIABANK**...*COMMERCIAL BANKING*
119 **CIBC**...*COMMERCIAL BANKING*
119 **KMV DATA**...*UNCLASSIFIED*
132 **JAZZ'OO CAFE BAR LOUNGE**...*DRINKING PLACES, ALCOHOLIC BEVERAGES*
132 **JAZZ'OO CAFE BAR LOUNGE**...*FULLSERVICE RESTAURANTS*
136 **SUBWAY**...*FULLSERVICE RESTAURANTS*
136 **SUBWAY**...*LIMITEDSERVICE RESTAURANTS*
138 **ALBERTO ROSSINI**...*MEN'S CLOTHING STORES*
139 **ALBERT OPTICIANS**...*OPTICAL GOODS STORES*
140 **SUBWAY**...*FULL-SERVICE RESTAURANTS*
141 **MORGANTE MENSWEAR LTD**...*MEN'S CLOTHING STORES*
143 **PLANET NEWS**...*NEWS DEALERS & NEWSSTANDS*
145 **JEWELLERY PLUS 2**...*JEWELRY STORES*
151 **CAFE DE LA PROMENADE**...*FULL-SERVICE RESTAURANTS*
152 **YESTERDAY'S RESTAURANT-PARLOUR**...*FULLSERVICE RESTAURANTS*
153 **POMERLEAU CONSTRUCTION**...*ARCHITECTURAL SVCS*
156 **ZELLERS**...*DEPARTMENT STORES, EXCEPT DISCOUNT*
159 **BELLO UOMO**...*MEN'S CLOTHING STORES*
165 **ABORIGINAL PEOPLES TELEVISION**...*TELEVISION BROADCASTING*
165 **AGENCE FRANCE PRESSE**...*NEWS SYNDICATES*
165 **APTN**...*UNCLASSIFIED*
165 **CANADIAN PRESS**...*NEWS SYNDICATES*
165 **FIPA**...*OTHER SOCIAL ADVOCACY ORGANIZATIONS*
165 **MEDIA Q INC**...*MEDIA BUYING AGENCIES*
165 **MEDIA Q INC**...*MARKETING RESEARCH & PUBLIC OPEN POLLING*
165 **OMNI TELEVISION**...*TELEVISION BROADCASTING*
165 **PRESSE CANADIENNE**...*NEWS DEALERS & NEWSSTANDS*
165 **REUTERS CANADA LTD**...*NEWS SYNDICATES*
165 **TV PARLIAMENTARY BUREAU**...*TELEVISION BROADCASTING*
165 **TVA PARLIAMENTARY BUREAU**...*TELEVISION BROADCASTING*
169 **ASHTAR RESTAURANT**...*FULLSERVICE RESTAURANTS*
171 **GOODWIN GRENVILLE L OD**...*OFFICES OF OPTOMETRISTS*
173 **LIBRAIRIE ANTOINE**...*BOOK STORES*
177 **QUICHUA INTERNATIONAL**...*GIFT, NOVELTY, & SOUVENIR STORES*
179 **ABLE SECURITY LOCKSMITHS**...*LOCKSMITHS*
179 **GREEN DRAGON CHINESE GIFT SHOP**...*LOCKSMITHS*
179 **GREEN DRAGON CHINESE GIFT SHOP**...*OTHER MISC CHEMICAL PROD MFG*
179 **OTTAWA LEATHER GOODS LTD**...*LUGGAGE & LEATHER GOODS STORES*

## Part 4 of 5

183 **HALLMARK CARD SHOP**...*GIFT, NOVELTY, & SOUVENIR STORES*
183 **HALLMARK CARDS DAVIS AGENCY**...*GIFT, NOVELTY, & SOUVENIR STORES*
186 **SPARKS ST PARLOUR BAR GRILL**...*FULLSERVICE RESTAURANTS*
186 **SPARKS ST PARLOUR BAR GRILL**...*DRINKING PLACES, ALCOHOLIC BEVERAGES*
189 **SHOE BOX**...*SHOE STORES*
189 **SPARKS STREET OPTOMETRY**...*OFFICES OF OPTOMETRISTS*
191 **A2 PRET-A-PORTER**...*WOMEN'S CLOTHING STORES*
193 **PALERMO CAFE DELI**...*SNACK & NONALCOHOLIC BEVERAGE BARS*
194 **GOOD LIFE FITNESS CLUB**...*FITNESS & RECREATIONAL SPORTS CENTERS*
196 **INC INTL CLOTHIERS**...*MEN'S CLOTHING STORES*
200 **TIM HORTONS**...*SNACK & NONALCOHOLIC BEVERAGE BARS*
200 **TIM HORTONS**...*ALL OTHER SPECIALTY FOOD STORES*
200 **TRUE BIJOUX**...*UNCLASSIFIED*
202 **COCK LION PUB**...*DRINKING PLACES, ALCOHOLIC BEVERAGES*
202 **COCK & LION ALE HOUSE & PUB**...*DRINKING PLACES, ALCOHOLIC BEVERAGES*
203 **HALLMARK CARDS**...*GIFT, NOVELTY, & SOUVENIR STORES*
206 **SABLE CLASSICS**...*WOMEN'S CLOTHING STORES*
206 **TRUE BIJOUX**...*JEWELRY STORES*
207 **BLACK'S PHOTOGRAPHY**...*CAMERA & PHOTOGRAPHIC SUPPLIES STORE*
207 **BLACK'S PHOTOGRAPHY**...*DATA PROCESSING & RELATED SVCS*
208 **TOSSIBILIES**...*FULLSERVICE RESTAURANTS*
210 **BRIXTON'S BRITISH PUB**...*DRINKING PLACES, ALCOHOLIC BEVERAGES*
220 **DAHAVLAND CAPITAL CORP**...*OFFICES OF REAL ESTATE AGENTS & BROKERS*
220 **HOWARD FINE JEWELLERS & CUSTOM**...*JEWELRY, EXCEPT COSTUME, MFG*
220 **HOWARD FINE JWLLRS CSTM DSGNRS**...*JEWELRY STORES*
220 **HOWARD FINE JWLLRS-CSTM DSGNRS**...*JEWELRY STORES*
220 **HOWARD FINE JWLLRS-CSTM DSGNRS**...*BUSINESS SERVICE*
240 **240 SPARKS INTL NEWS TOBACCO**...*TOBACCO STORES*
240 **240 SPARKS INTL NEWS & TOBACCO**...*TOBACCO STORES*
240 **3 BREWERS**...*FULLSERVICE RESTAURANTS*
240 **A G REGENCY TRAVEL INC**...*TRAVEL AGENCIES*
240 **AGENCE SPATIALE CANADIENNE**...*LEGISLATIVE BODIES*
240 **AM-TECH POWER SYSTEMS LTD**...*UNCLASSIFIED*
240 **ARMSTRONG SHOES LTD**...*SHOE STORES*
240 **BARSELLINO**...*LUGGAGE & LEATHER GOODS STORES*
240 **BENTON'S FASHION INC**...*MEN'S CLOTHING STORES*
240 **BROWNS SHOE SHOPS**...*SHOE STORES*
240 **CACHET FLORIST**...*FLORISTS*
240 **CANADA INCOME SECURITY PRGRM**...*LEGISLATIVE BODIES*
240 **CANADA INDUSTRIAL RELATIONS BOARD**...*GOVERNMENT*
240 **CATJAM**...*FAMILY CLOTHING STORES*
240 **CHANDRA'S SPECIALTY CIGAR SHOP**...*TOBACCO STORES*
240 **CORNER KITCHEN**...*RETAIL BAKERIES*
240 **DAOUST MOORE CONSTRUCTION**...*NEW SINGLEFAMILY GENERAL CONTRS*
240 **E H SCARABELLI INC**...*ELECTRICAL CONTRS*
240 **E PRINT IT**...*COMMERCIAL PRINTING, LITHOGRAPHIC*
240 **ELISA G**...*WOMEN'S CLOTHING STORES*
240 **FAIRWEATHER**...*WOMEN'S CLOTHING STORES*
240 **GRAEBECK CONSTRUCTION LTD**...*NEW SINGLEFAMILY GENERAL CONTRS*
240 **HILLARY'S CLEANERS**...*DRYCLEANING & LAUNDRY SVCS*
240 **HILLARY'S CLEANERS**...*PHOTOGRAPHIC STUDIOS, PORTRAIT*
240 **HOLT RENFREW CO LTD**...*WOMEN'S CLOTHING STORES*
240 **HOLT RENFREW CO LTD**...*MEN'S CLOTHING STORES*
240 **HOLT RENFREW & CO**...*WOMEN'S CLOTHING STORES*
240 **INTERNATIONAL NEWS**...*NEWS DEALERS & NEWSSTANDS*
240 **INTERNATIONAL NEWS**...*SUPERMARKETS & OTHER GROCERY STORES*
240 **JAEGER**...*WOMEN'S CLOTHING STORES*
240 **JOENETTE INC**...*WOMEN'S CLOTHING STORES*
240 **LIQUOR STORES**...*BEER, WINE, & LIQUOR STORES*
240 **LOTTERIA FINE FOODS**...*FULLSERVICE RESTAURANTS*
240 **MARCELLO'S DELI MARKET**...*LIMITEDSERVICE RESTAURANTS*
240 **MARCELLO'S DELI & MARKET**...*LIMITED-SERVICE RESTAURANTS*
240 **MERHI QUALITY SHOE REPAIR**...*FOOTWEAR & LEATHER GOODS REPAIR*
240 **NATURALIZER SHOE SHOPS**...*SHOE STORES*

## 2017 SPARKS STREET

*SOURCE: DIGITAL BUSINESS DIRECTORY*

*Part 5 of 5*

240 **NICO'S FINE ITALIAN FOODS**...*FULLSERVICE RESTAURANTS*
240 **OFFICE OF THE AUDITOR GENERAL OF CANADA**...*GOVERNMENT*
240 **PHARMA PLUS DRUGMART**...*PHARMACIES & DRUG STORES*
240 **PHARMA PLUS POST OFFICE**...*POSTAL SVC*
240 **QUALITY PIZZA**...*FULLSERVICE RESTAURANTS*
240 **QUALITY PIZZA**...*LIMITEDSERVICE RESTAURANTS*
240 **RESP CONSULTANTS LTD**...*GRANTMAKING FOUNDATIONS*
240 **REXALL PHARMA PLUS**...*PHARMACIES & DRUG STORES*
240 **REXALL PHARMA PLUS**...*POSTAL SVC*
240 **SHEAR HEAVEN**...*BEAUTY SALONS*
240 **SPARKS DENTAL CLINIC**...*OFFICES OF DENTISTS*
240 **STUDIO 240 UNISEX HAIR STYLST**...*BEAUTY SALONS*
240 **SWISS PASTRIES DELICATESSEN**...*RETAIL BAKERIES*
240 **TIMOTHY'S WORLD COFFEE**...*SNACK & NONALCOHOLIC BEVERAGE BARS*
240 **WAVES OASIS MASSAGE**...*OTHER PERSONAL CARE SVCS*

## 2012 ALBERT STREET

*SOURCE: DIGITAL BUSINESS DIRECTORY*

*453 total records. Part 1 of 8*

73 **LEGAL AID ONTARIO**...*LEGISLATIVE BODIES*
75 **ABORIGINAL HEALING**...*HUMAN RIGHTS ORGANIZATIONS*
75 **ABORIGINAL HEALING FOUNDATION**...*BUSINESS ASSOCIATIONS*
75 **ACHILLE KABONGO LAW OFFICE**...*OFFICES OF LAWYERS*
75 **ADJELEIAN ALLEN RUBELI LTD**...*ENGINEERING SVCS*
75 **ALTEC ADVANCED TECHNOLOGY**...*ENGINEERING SVCS*
75 **AMBIRE SI INC**...*PROCESS & LOGISTICS CONSULTING SVCS*
75 **APPENDIX PUBLISHING**...*ALL OTHER SUPPORT SVCS*
75 **ASSN-PROF EXECUTIVES**...*BUSINESS ASSOCIATIONS*
75 **BEANER INS CO**...*INSURANCE AGENCIES & BROKERAGES*
75 **BUSINESS DOCUMENTS & SYSTEMS**...*BUSINESS ASSOCIATIONS*
75 **CANADIAN AGRI-FOOD MARKETING**...*BUSINESS ASSOCIATIONS*
75 **CANADIAN AQUACULTURE INDUSTRY**...*OTHER TECHNICAL CONSULTING SVCS*
75 **CANADIAN BROILER HATCHING**...*POULTRY PROD MERCHANT WHOLS*
75 **CANADIAN CENTRE ON SUBSTANCE**...*OTHER INDIVIDUAL & FAMILY SVCS*
75 **CANADIAN CENTRE-POLICY ALTRNTV**...*BUSINESS ASSOCIATIONS*
75 **CANADIAN CONSTRUCTION ASSN**...*BUSINESS ASSOCIATIONS*
75 **CANADIAN COUNCIL FOR TOBACCO**...*UNCLASSIFIED*
75 **CANADIAN CTR-SUBSTANCE ABUSE**...*HUMAN RIGHTS ORGANIZATIONS*
75 **CANADIAN FEDERATION OF AG**...*BUSINESS ASSOCIATIONS*
75 **CANADIAN INDUSTRIAL TRNSPRTN**...*BUSINESS ASSOCIATIONS*
75 **CANADIAN INSTITUTE OF MRKTNG**...*BUSINESS ASSOCIATIONS*
75 **CANADIAN OWNERS & PILOTS ASSN**...*BUSINESS ASSOCIATIONS*
75 **CANADIAN PORK COUNCIL**...*BUSINESS ASSOCIATIONS*
75 **CENTRE LINGUISTA CANADA**...*LANGUAGE SCHOOLS*
75 **CHILD WELFARE LEAGUE-CANADA**...*BUSINESS ASSOCIATIONS*
75 **COMMUNITY FOUNDATION OF OTTAWA**...*SOCIAL SCIENCE & HUMANITIES RESEARCH*
75 **COMMUNITY FOUNDATIONS-CANADA**...*SOCIAL SCIENCE & HUMANITIES RESEARCH*
75 **CRCI**...*BUSINESS ASSOCIATIONS*
75 **DAIRY FARMERS OF CANADA**...*CIVIL & SOCIAL ORGANIZATIONS*
75 **DISEGNO INTERIORS LTD**...*INTERIOR DESIGN SVCS*
75 **DOWNTOWN TRAVEL MEDICINE CLNC**...*FREESTANDING EMERGENCY MEDICAL CENTERS*
75 **DUBUISSON LAW OFFICE**...*OFFICES OF LAWYERS*
75 **EGAN, RICHARD W**...*OFFICES OF LAWYERS*
75 **ELECTRICITY SECTOR COUNCIL**...*HUMAN RESOURCE CONSULTING SVCS*
75 **EMEJUAIWE LAW OFFICE**...*OFFICES OF LAWYERS*
75 **ENGINEERING HARMONICS**...*ENGINEERING SVCS*
75 **FESA FOUNDATION EDUARDO DOS**...*BUSINESS ASSOCIATIONS*
75 **FIRST NATIONS CHILD & FAMILY**...*OTHER INDIVIDUAL & FAMILY SVCS*
75 **HEWITT HEWITT NESBITT REID**...*OFFICES OF LAWYERS*
75 **INDEPENDENT LIVING CTR**...*OTHER INDIVIDUAL & FAMILY SVCS*
75 **INTERNATIONAL ORGANIZATION**...*CIVIL & SOCIAL ORGANIZATIONS*
75 **INTERVENOR'S COMMITTEE**...*UNCLASSIFIED*
75 **JACOB'S DELI**...*FULL-SERVICE RESTAURANTS*
75 **JUVENILE DIABETES RESEARCH**...*MARKETING RESEARCH & PUBLIC OPEN POLLING*
75 **KILONGOZI, MAX**...*OFFICES OF LAWYERS*
75 **LAW OFFICE MANULA TATOMIROVIC**...*OFFICES OF LAWYERS*
75 **LOVE, KENNETH A**...*OFFICES OF LAWYERS*
75 **MINSTRY OF HEALTH LONG TERM**...*LEGISLATIVE BODIES*
75 **NACCA-NATIONAL ABORIGINAL**...*BUSINESS ASSOCIATIONS*
75 **NATIONAL VOLUNTARY ORGNZTN**...*BUSINESS ASSOCIATIONS*
75 **OFFICE OF THE EMBASSY-ERITREA**...*INTERNATIONAL AFFAIRS*
75 **OMER MALONGA LAW OFFICE**...*OFFICES OF LAWYERS*
75 **ONTARIO ASSURANCE SANTE**...*LEGISLATIVE BODIES*
75 **ONTARIO BUREAU DES CONSEILLERS**...*LEGISLATIVE BODIES*
75 **OTTAWA CARLETON LIVING CTR**...*HUMAN RIGHTS ORGANIZATIONS*
75 **PAN ARCTIC INUIT LOGISTICS**...*OFFICE ADMINISTRATIVE SVCS*
75 **PINNACLE INTERNATIONAL LRNNG**...*OFFICE SUPPLIES & STATIONERY STORES*
75 **PROLOGIC SYSTEMS**...*UNCLASSIFIED*
75 **PROLOGIC SYSTEMS LTD**...*EMPLOYMENT PLACEMENT AGENCIES*
75 **QRM STAFFING SOLUTIONS INC**...*EMPLOYMENT PLACEMENT AGENCIES*
75 **SAMIRA ELECTROLYSIS & ESTHETIC**...*OTHER PERSONAL CARE SVCS*
75 **SCHOLZ, PETRA DDS**...*OFFICES OF DENTISTS*
75 **SCHWARTZ, MACEY**...*OFFICES OF LAWYERS*

*Part 2 of 8*

75 SECRETARIAT FOR AFRICAN TRADE...BUSINESS ASSOCIATIONS
75 SOLIDARITY NETWORK...POLITICAL ORGANIZATIONS
75 SUM INC...GRAPHIC DESIGN SVCS
75 XENTEL DM INC...OTHER GRANTMAKING & GIVING SERVICES
85 ADDELMAN & BAUM...OFFICES OF LAWYERS
85 AICBA...BUSINESS ASSOCIATIONS
85 ANTHONY MACAULEY & ASSOC...PROCESS & LOGISTICS CONSULTING SVCS
85 ASSN CANADIENNE-TECHNOLOGUES...BUSINESS ASSOCIATIONS
85 AUTOSKILL INTERNATIONAL INC...COMPUTER & SOFTWARE STORES
85 BAE SYSTEMS...SITE PREPARATION CONTRS
85 BOMBARDIER INC...ELEMENTARY & SECONDARY SCHOOLS
85 CAMPUS CRUSADE FOR CHRIST...OTHER SOCIAL ADVOCACY ORGANIZATIONS
85 CANADIAN INSTITUTE FOR HEALTH...UNCLASSIFIED
85 CANADIAN OLYMPIC COMMITTEE...OTHER SIMILAR ORGANIZATIONS
85 CANADIAN PARALYMPIC COMMITTEE...BUSINESS ASSOCIATIONS
85 CHRISTIAN EMBASSY OF CANADA...BUSINESS ASSOCIATIONS
85 CLIFFORD, VINCENT...OFFICES OF LAWYERS
85 CRESTVIEW PUBLIC AFFAIRS INC...OTHER MANAGEMENT CONSULTING SVCS
85 EXIT CERTIFIED CORP...COMPUTER TRAINING
85 FAMILY LAW OFFICE/LEGAL AID...OFFICES OF LAWYERS
85 IGRG-INDUSTRY GOVERNMENT...UNCLASSIFIED
85 INFORMATION BALANCE...OTHER TECHNICAL CONSULTING SVCS
85 JUST A BITE CAFE INC...FULL-SERVICE RESTAURANTS
85 KNIGHTSBRIDGE...PROCESS & LOGISTICS CONSULTING SVCS
85 MARCUS EVANS INC...UNCLASSIFIED
85 MARCUS, EVANS...PROMOTERS WITH FACILITIES
85 NATURE CANADA...BUSINESS ASSOCIATIONS
85 SWIFT TRADE SECURITIES...MISC INTERMEDIATION
85 VALCOM CONSULTING GROUP INC...ENGINEERING SVCS
88 CAPITAL HILL HOTEL & SUITES...HOTELS & MOTELS, EXCEPT CASINO HOTELS
88 CAPTIAL GIFT SHOP...GIFT, NOVELTY, & SOUVENIR STORES
88 YUK YUK'S KOMEDY KABARET...DRINKING PLACES, ALCOHOLIC BEVERAGES
111 ACCU-RATE CORP...COMMERCIAL BANKING
111 ACCU-RATE FOREIGN EXCHANGE...COMMERCIAL BANKING
111 ALEX WAKTER & ASSOC...OFFICES OF DENTISTS
111 ASIAN GOURMET...FULL-SERVICE RESTAURANTS
111 CAPUNE LIMITED...WOMEN'S CLOTHING STORES
111 CHEEZY PIZZA...FULL-SERVICE RESTAURANTS
111 EMPIRE THEATRE...MOTION PICTURE THEATERS, EXCEPT DRIVE-INS
111 HILLARY CLEANERS...DRYCLEANING & LAUNDRY SVCS
111 INTERNATIONAL NEWS...NEWS DEALERS & NEWSSTANDS
111 KEBOB KEBOB RESTAURANT...FULL-SERVICE RESTAURANTS
111 LIQUOR CONTROL BOARD-ONTARIO...BEER, WINE, & LIQUOR STORES
111 MUFFIN PLUS...RETAIL BAKERIES
111 OCNHC...OFFICES OF CHIROPRACTORS
111 PHULERO DOLA SWING OF FLOWERS...FLORISTS
111 SECOND CUP...SNACK & NONALCOHOLIC BEVERAGE BARS
111 SHAKEY'S HOMESTYLE CUISINE...FULL-SERVICE RESTAURANTS
111 SUBWAY SANDWICHES & SALADS...LIMITED-SERVICE RESTAURANTS
111 TASHA'S FINE FOODS...CATERERS
116 A D GAGNON ASSOC...ENGINEERING SVCS
116 ADGA GROUP CONSULTANTS INC...COMPUTER SYSTEMS DESIGN SVCS
116 ADGA GROUP CONSULTANTS INC...ENGINEERING SVCS
116 BEACON TRAVEL SVC LTD...TRAVEL AGENCIES
116 C C AFRICA...UNCLASSIFIED
116 CANADIAN APPRENTICESHIP FORUM...VOCATIONAL REHABILITIATION SVCS
116 CANADIAN INSTITUTE OF PLANNERS...BUSINESS ASSOCIATIONS
116 CANADIEN COUNCIL ON AFRICA...BUSINESS ASSOCIATIONS
116 CAPITAL DMC...PROMOTERS WITH FACILITIES
116 CHIDAM ASSOC...PROCESS & LOGISTICS CONSULTING SVCS
116 CURIS CONSULTING...PROCESS & LOGISTICS CONSULTING SVCS
116 DERMIS ADVANCED SKIN CARE...COSMETOLOGY & BARBER SCHOOLS
116 GRAND & TOY...OFFICE SUPPLIES & STATIONERY STORES
116 HANSCOMB LIMITED...ENGINEERING & MANAGEMENT SERVICES
116 HUMAN RESOURCES CAPITAL INC...HUMAN RESOURCE CONSULTING SVCS

2012 ALBERT STREET
SOURCE: DIGITAL BUSINESS DIRECTORY

*Part 3 of 8*

116 IT/NET...PROCESS & LOGISTICS CONSULTING SVCS
116 KAESIX MEDIA SOLUTIONS...COMPUTER SYSTEMS DESIGN SVCS
116 METRO OTTAWA...NEWSPAPER PUBLISHERS
116 MICROTIME INC...COMPUTER SYSTEMS DESIGN SVCS
116 NATIVIDAD, ALICIA...OFFICES OF LAWYERS
116 PHARMACEUTICALS DBX...UNCLASSIFIED
116 PHILSAR ELECTRONICS INC...RESEARCH & DEVELOPMENT IN BIOTECHNOLOGY
116 PYTHIAN GROUP...COMPUTER SYSTEMS DESIGN SVCS
116 RADIO ADVISORY BOARD-CANADA...BUSINESS ASSOCIATIONS
116 RECHERCHE CANADA...BUSINESS ASSOCIATIONS
116 ROYAL CAFETERIA...FULL-SERVICE RESTAURANTS
116 SITEBRAND.COM INC...ADVERTISING AGENCIES
116 SUMA TRAVELS...TRAVEL AGENCIES
116 UNION DES EMPLOYES-DEFENSE...LABOR UNIONS & SIMILAR LABOR ORGANIZATIONS
116 VIRIDIS ENVIRONMENTAL INC...RESEARCH & DEVELOPMENT IN BIOTECHNOLOGY
116 WWCD...UNCLASSIFIED
130 A 1 BAILIFF SVC...BAILIFFS
130 ABCON SERVICES LTD...UNCLASSIFIED
130 AIM GROUP...EMPLOYMENT PLACEMENT AGENCIES
130 ALBERT TOWER INC...LAND SUBDIVISION
130 ALLARD JOHNSON COMMUNICATIONS...ADVERTISING AGENCIES
130 ALLIANCE CANADIENNE DES...BUSINESS ASSOCIATIONS
130 AMBASSADE D'HAITI...INTERNATIONAL AFFAIRS
130 AMBASSADE D'IRLANDE...INTERNATIONAL AFFAIRS
130 AMBASSADE DU PANAMA...INTERNATIONAL AFFAIRS
130 ARMENIAN NATIONAL COMMITTEE...BUSINESS ASSOCIATIONS
130 AROUND THE CORNER...GIFT, NOVELTY, & SOUVENIR STORES
130 ASSN DE L'INDUSTRIE TRSTQ...BUSINESS ASSOCIATIONS
130 ASSN-CONSULTING ENGRS...BUSINESS ASSOCIATIONS
130 AUGER HOLLINGSWORTH...OFFICES OF LAWYERS
130 BETTER BUSINESS BUR OF OTTAWA...BUSINESS ASSOCIATIONS
130 BIO PRODUCTS CANADA...OTHER TECHNICAL CONSULTING SVCS
130 BIOTECANADA...BUSINESS ASSOCIATIONS
130 BIOTECHNOLOGY HUMAN RESOURCES...BUSINESS ASSOCIATIONS
130 BLUE GARDENIA...FULL-SERVICE RESTAURANTS
130 BPS SVC...OTHER ACTIVITIES RELATED TO REAL ESTATE
130 BUILDING & CONSTRUCTION TRADES...LABOR UNIONS & SIMILAR LABOR ORGANIZATIONS
130 BUSINESS ENVIRONMENTS FRNTR...FURNITURE MERCHANT WHOLS
130 CALDWELL OOHEARN INC...UNCLASSIFIED
130 CALIAN MAC DONALD BRISSON DIV...TEMPORARY HELP SVCS
130 CANADIAN ARMENIAN NETWORK...ALL OTHER DURABLE GOODS MERCHANT WHOLS
130 CANADIAN BUSINESS COACHES...PROCESS & LOGISTICS CONSULTING SVCS
130 CANADIAN BUSINESS COACHES...UNCLASSIFIED
130 CANADIAN CONFERENCE OF-ARTS...BUSINESS ASSOCIATIONS
130 CANADIAN COUNCIL OF ARCHIVES...BUSINESS ASSOCIATIONS
130 CANADIAN COUNCIL-ANIMAL CARE...BUSINESS ASSOCIATIONS
130 CANADIAN NUCLEAR ASSOC...CIVIL & SOCIAL ORGANIZATIONS
130 CANADIAN SPORT TOURISM ALLNC...BUSINESS ASSOCIATIONS
130 CANADIAN STAR...ALL OTHER DURABLE GOODS MERCHANT WHOLS
130 CANADIAN TAXPAYERS FEDERATION...BUSINESS ASSOCIATIONS
130 CANADIAN WINDOW & DOOR MFRS...BUSINESS ASSOCIATIONS
130 CARLSON WAGONLIT...TRAVEL AGENCIES
130 CARLSON WAGONLIT TRAVEL...TRAVEL AGENCIES
130 CCSPA...UNCLASSIFIED
130 CECILIA K HUMPHREYS ARCHITECT...ARCHITECTURAL SVCS
130 CENTRE FOR PUBLIC MANAGEMENT...PROCESS & LOGISTICS CONSULTING SVCS
130 CONDAR CONSULTING INC...ADMINISTRATIVE MANAGEMENT CONSULTING SVCS
130 CONSERVATIVE PARTY OF CANADA...POLITICAL ORGANIZATIONS
130 CONSULATE OF URUGUAY...INTERNATIONAL AFFAIRS
130 DEVELOPMENT ASSOCIATES...UNCLASSIFIED
130 EAST COMMUNICATIONS...ALL OTHER TELECOMMUNICATIONS
130 ELKIN, BARBARA D CA...OFFICES OF CERTIFIED PUBLIC ACCOUNTANTS
130 EMBASSY OF BELARUS...INTERNATIONAL AFFAIRS
130 EMBASSY OF BOLIVIA...INTERNATIONAL AFFAIRS

## Part 4 of 8

130 EMBASSY OF BOSNIA HERCEGOVINA...INTERNATIONAL AFFAIRS
130 EMBASSY OF GUATEMALA...INTERNATIONAL AFFAIRS
130 EMBASSY OF IRELAND...INTERNATIONAL AFFAIRS
130 EMBASSY OF NICARAGUA...INTERNATIONAL AFFAIRS
130 EMBASSY OF PERU...INTERNATIONAL AFFAIRS
130 EMBASSY OF PERU ARMY ATTACHE...INTERNATIONAL AFFAIRS
130 EMBASSY OF PERU CHANCELLERY...INTERNATIONAL AFFAIRS
130 EMBASSY OF PERU DEFENSE...INTERNATIONAL AFFAIRS
130 EMBASSY OF PERU NAVAL ATTACHE...INTERNATIONAL AFFAIRS
130 EMBASSY OF REPUBLIC OF AMERICA...INTERNATIONAL AFFAIRS
130 EMBASSY OF REPUBLIC-LITHUNIA...INTERNATIONAL AFFAIRS
130 EMBASSY OF THE DOMINICAN REP...INTERNATIONAL AFFAIRS
130 EMBASSY OF THE PHILIPPINES...INTERNATIONAL AFFAIRS
130 EMBASSY OF THE REP OF CROATIA...INTERNATIONAL AFFAIRS
130 EMBASSY OF THE REPUBLIC...INTERNATIONAL AFFAIRS
130 EMBASSY OF URUGUAY...INTERNATIONAL AFFAIRS
130 EVANGELICAL FELLOWSHIP-CANADA...RELIGIOUS ORGANIZATION
130 FIRST IMPRESSIONS EU...WOMEN'S CLOTHING STORES
130 FRONTIER DUTY FREE ASSOC...STORE RETAILERS NOT SPECIFIED ELSEWHERE
130 G LALANDE SVC DE COUNSELLING...OTHER INDIVIDUAL & FAMILY SVCS
130 G LAVICTOIRE & BROTHERS LTD...NEW SINGLE-FAMILY GENERAL CONTRS
130 GAMMA INDUSTRIES INC...METAL MERCHANT WHOLS
130 GARRAD HASSAN & PARTNERS LTD...ENGINEERING SVCS
130 GEOS ENGLISH ACADEMY...ELEMENTARY & SECONDARY SCHOOLS
130 GILMOR ASSOCIATES...OFFICES OF MISC HEALTH PRACTITIONERS
130 GOSSELIN PUBLIC RELATIONS...OTHER MANAGEMENT CONSULTING SVCS
130 GOVERNMENT OF MANITOBA...LEGISLATIVE BODIES
130 GOVERNMENT OF NEW BRUNSWI...LEGISLATIVE BODIES
130 GRAND CANADA ENGINEERING LTD...ENGINEERING SVCS
130 GROUPACTIONJWT...MARKETING CONSULTING SVCS
130 GROUPEACTION GOSSELIN...OTHER MANAGEMENT CONSULTING SVCS
130 HAROLD CRABTREE FOUNDATION...BUSINESS ASSOCIATIONS
130 HIGH COMMISSION OF SWAZILAND...INTERNATIONAL AFFAIRS
130 HIGH COMMISSION OF THE KINGDOM...INTERNATIONAL AFFAIRS
130 HIGH COMMISSION-ORGANIZATION...INTERNATIONAL AFFAIRS
130 HIGH PARK ADVOCACY GROUP...OTHER TECHNICAL CONSULTING SVCS
130 HORACE CHAMPAGNE LTD...UNCLASSIFIED
130 HOTEL ASSOCIATION OF CANADA...BUSINESS ASSOCIATIONS
130 HOULAHAN, J RONALD QC...OFFICES OF LAWYERS
130 HUMPHREYS PUBLIC AFFAIRS GROUP...OTHER TECHNICAL CONSULTING SVCS
130 IBISKA TELECOM INC...OTHER COMPUTER RELATED SVCS
130 IMAGINE CANADA...CIVIL & SOCIAL ORGANIZATIONS
130 INSTITUTE OF MARRIAGE & FAMILY...BUSINESS ASSOCIATIONS
130 INTER-AMERICAN INST-CO-OPRTN...CIVIL & SOCIAL ORGANIZATIONS
130 INTERLANGUES...LANGUAGE SCHOOLS
130 INVOKE HR...EMPLOYMENT PLACEMENT AGENCIES
130 IZZARD, JOHN A DDS...OFFICES OF DENTISTS
130 JAMESON INTERNATIONAL...COMMERCIAL BANKING
130 JASON HYNES CONSTRUCTION INC...NEW SINGLE-FAMILY GENERAL CONTRS
130 KERENYI, ALBERT BELA MD...OFFICES OF PHYSICIANS, EXCEPT MENTAL HEALTH
130 KJA CONSULTANTS INC...OTHER TECHNICAL CONSULTING SVCS
130 LEEF, KAREN D M...OFFICES OF LAWYERS
130 LITHUANIAN EMBASSY...INTERNATIONAL AFFAIRS
130 LUU TRINH LAWYER...OFFICES OF LAWYERS
130 MADISON HOLIDAYS...TRAVEL AGENCIES
130 MC CORD TRAVEL MANAGEMENT LTD...TRAVEL AGENCIES
130 MERGIS GROUP...EXECUTIVE SEARCH SERVICES
130 METCALFE REALTY CO...OFFICES OF REAL ESTATE AGENTS & BROKERS
130 METVIEW REALTY LTD...OFFICES OF REAL ESTATE AGENTS & BROKERS
130 NATIONAL SEAFOOD SECTOR CNCL...BUSINESS ASSOCIATIONS
130 NATURAL BALANCE MASSAGE THRPY...OTHER PERSONAL CARE SVCS
130 NAVIGATOR CONSULTING GROUP...UNCLASSIFIED
130 NCR ASSOC...EXECUTIVE SEARCH SERVICES
130 NEOLORE NETWORKS INC...OTHER COMPUTER RELATED SVCS

2012 ALBERT STREET
SOURCE: DIGITAL BUSINESS DIRECTORY

## Part 5 of 8

130 NETCOR INC...UNCLASSIFIED
130 NEW FEDERATION...PERIODICAL PUBLISHERS
130 NON-SMOKER'S RIGHTS ASSN...OTHER SOCIAL ADVOCACY ORGANIZATIONS
130 NORTHERN SHADOWS PHOTO FINISH...PHOTO FINISHING LABORATORIES, EXCEPT ONE-HOUR
130 NUNAVUT PLANNING COMMISSION...SOCIAL SCIENCE & HUMANITIES RESEARCH
130 NUNAVUT TUNNGAVIK INC...MEMBERSHIP ORGANIZATIONS
130 OGILVIE & HOGG...ARCHITECTURAL SVCS
130 OPPORTUNITIES FOR THE DISABLED...HUMAN RIGHTS ORGANIZATIONS
130 OTTAWA TOURISM...TRAVEL AGENCIES
130 PINK RIBBON VOICES...OTHER INDIVIDUAL & FAMILY SVCS
130 PRACHTER, WILFRED F...OFFICES OF LAWYERS
130 PRAXICUS PUBLIC STRATEGIES...MARKETING CONSULTING SVCS
130 PUBLIC POLICY FORUM...BUSINESS ASSOCIATIONS
130 PUROLATOR...COURIERS
130 RAINBOW TRANSLATION SVC INC...INDEPENDENT ARTISTS, WRITERS, & PERFORMERS
130 RENDEZ-VOUS CANADA...UNCLASSIFIED
130 REPUBLIC OF MACEDONIA...INTERNATIONAL AFFAIRS
130 SAAB INTL CANADA LTD...OTHER MANAGEMENT CONSULTING SVCS
130 SEBCON MGMT LTD...OFFICES OF REAL ESTATE AGENTS & BROKERS
130 SIXDION INC...COMPUTER SYSTEMS DESIGN SVCS
130 SKYLINK TRAVEL INC...TRAVEL AGENCIES
130 STRATEGIC REVIEW GROUP...UNCLASSIFIED
130 STUDY IN THE WORLD...UNCLASSIFIED
130 TPH THE PRINTING HOUSE LTD...OTHER BUSINESS SVC CENTERS
130 TRACON CONSULTANTS LTD...OTHER MANAGEMENT CONSULTING SVCS
130 TRI-STAR INTL CORP INC...OFFICE ADMINISTRATIVE SVCS
130 VIVIANNA DAY SPA...OTHER PERSONAL CARE SVCS
130 WOOD MANUFACTURING COUNCIL...BUSINESS ASSOCIATIONS
130 WRIGHT GEMMOLOGICAL LABS...ALL OTHER PROFESSIONAL & TECHNICAL SVCS
130 YZF CORPORATE TRAVEL LTD...TRAVEL AGENCIES
150 A V CANADA INC...MOTION PICTURE & VIDEO PRODUCTION
150 CARLETON LOUNGE...FULL-SERVICE RESTAURANTS
150 FRESH FLOWER & GIFT BASKET CO...FLORISTS
150 NATIONAL PRESS CLUB-CANADA...BUSINESS ASSOCIATIONS
150 SASK ROUGHRIDERS...UNCLASSIFIED
222 ONE HOUR CLEANERS...DRYCLEANING & LAUNDRY SVCS
228 CATHAY HOLDINGS...OFFICES OF BANK HOLDING COMPANIES
228 CATHAY RESTAURANTS...FULL-SERVICE RESTAURANTS
250 BELLANET INTERNATIONAL SCRTRT...UNCLASSIFIED
250 BTI...UNCLASSIFIED
250 CANADA CENTRE DE RECHERCHES...LEGISLATIVE BODIES
250 CANADIAN CAMERA SVC CTR INC...CAMERA & PHOTOGRAPHIC SUPPLIES STORE
250 CANADIAN POLICY RESEARCH NTWRK...RESEARCH & DEVELOPMENT IN BIOTECHNOLOGY
250 ELGIN SPORTS...SPORTING GOODS STORES
250 INSTITUT INTERNATIONAL DU DEV...UNCLASSIFIED
250 INTER NET...DATA PROCESSING & RELATED SVCS
250 JESTIPARK...PARKING LOTS & GARAGES
250 MARKET CANADA INC...UNCLASSIFIED
250 MICRONUTRIENT INITIATIVE...OTHER SOCIAL ADVOCACY ORGANIZATIONS
250 MINISIS INC...RESEARCH & DEVELOPMENT IN BIOTECHNOLOGY
250 STORM INTERNET...DATA PROCESSING & RELATED SVCS
250 VIDEOARCH COMMUNICATIONS...WIRED TELECOMMUNICATIONS CARRIERS
255 255 ALBERT ST...UNCLASSIFIED
255 ABUMA MANUFACTURING LTD...FABRICATED STRUCTURAL METAL MFG
255 AGNITIO NETWORKS INC...OTHER COMPUTER RELATED SVCS
255 AIR TRANSPORT ASSN OF CANADA...BUSINESS ASSOCIATIONS
255 ALBION GROUP OF CANADA...UNCLASSIFIED
255 ALLEGRA PRINT & IMAGING...COMMERCIAL LITHOGRAPHIC PRINTING
255 ALLEN DAVIS EXECUTIVE SEARCH...UNCLASSIFIED
255 AMGEN CANADA INC...UNCLASSIFIED
255 APCO WORLDWIDE CANADA...OTHER MANAGEMENT CONSULTING SVCS
255 ARI CANADA INC...UNCLASSIFIED
255 ASSN CANADIENNE...BUSINESS ASSOCIATIONS
255 BROAD VISION...DATA PROCESSING & RELATED SVCS

Part 6 of 8

255 CANADA NEWS WIRE LTD...COMMERCIAL PHOTOGRAPHY
255 CANTOR BAKERIES...RETAIL BAKERIES
255 CAREER ESSENTIALS INC...BUSINESS & SECRETARIAL SCHOOLS
255 CARLETON IMMIGRATION AID INTL...OFFICES OF LAWYERS
255 CENTRE FOR LEGISLATIVE...LEGISLATIVE BODIES
255 CENTRE LINGUISTIQUE DE JONQ...LANGUAGE SCHOOLS
255 CHARON SYSTEMS...UNCLASSIFIED
255 COGAN & ASSOC...OFFICES OF CERTIFIED PUBLIC ACCOUNTANTS
255 COLLIERS...UNCLASSIFIED
255 COMPUWARE...UNCLASSIFIED
255 CORE SOFTWARE CORP...COMPUTER SYSTEMS DESIGN SVCS
255 CORPORATE CENTRE...NONRESIDENTIAL PROPERTY MANAGERS
255 DAVID APLIN RECRUITING...EMPLOYMENT PLACEMENT AGENCIES
255 DRAKE...EMPLOYMENT PLACEMENT AGENCIES
255 EXECUTIVE GOLF CENTRE-OTTAWA...GOLF COURSES & COUNTRY CLUBS
255 FOREIGN LANGUAGE INSTITUTE...LANGUAGE SCHOOLS
255 GREAT-WESTERN LIFE ASSURANCE...REAL ESTATE CREDIT
255 GREYSTONE...LAND SUBDIVISION
255 GROUP CAPTIVA...UNCLASSIFIED
255 GWL REALTY ADVISORS INC...OFFICES OF REAL ESTATE AGENTS & BROKERS
255 HARRIS CORP CANADA...OTHER ELECTRONIC PARTS MERCHANT WHOLS
255 HOME FINDERS...RESIDENTIAL PROPERTY MANAGERS
255 I Q PARTNERS...UNCLASSIFIED
255 I-SITE INTERACTIVE...DATA PROCESSING & RELATED SVCS
255 IBRIDGE COMMUNICATIONS...WIRED TELECOMMUNICATIONS CARRIERS
255 ICG TRANSFORMA INC...UNCLASSIFIED
255 ILINE ENTERTAINMENT INC...DATA PROCESSING & RELATED SVCS
255 INFOSTREAM TECHNOLOGIES...UNCLASSIFIED
255 INTEGRATED DATA SVC...COMPUTER & SOFTWARE STORES
255 INTUIT CANADA...UNCLASSIFIED
255 IOC INFORMATION ON-LINE CORP...COMPUTER SYSTEMS DESIGN SVCS
255 ITVC INC...UNCLASSIFIED
255 KNOWLEDGE E VOLUTIONS INC...PROCESS & LOGISTICS CONSULTING SVCS
255 KROMAR PRINTING LTD...COMMERCIAL LITHOGRAPHIC PRINTING
255 KUATHEMETIN CONSULTING...PROCESS & LOGISTICS CONSULTING SVCS
255 L-3 COMMUNICATIONS CANADA...OTHER SUPPORT ACTIVITIES-AIR TRANSPORTATION
255 LANNICK ASSOCIATES...EXECUTIVE SEARCH SERVICES
255 LANNICK CONTRACT...TEMPORARY HELP SVCS
255 LANNICK LEGAL...EXECUTIVE SEARCH SERVICES
255 LEAD MARK CONSULTING GROUP...INVESTMENT ADVICE
255 LIGHTSCAPE NETWORKS...OTHER MANAGEMENT CONSULTING SVCS
255 LIVINGSTON...UNCLASSIFIED
255 MASTECH CANADA...COMPUTER SYSTEMS DESIGN SVCS
255 MC LAREN IND COMPUTER SYSTEMS...COMPUTER & SOFTWARE MERCHANT WHOLS
255 MEDIA FORCE WEBSITE SVC...DATA PROCESSING & RELATED SVCS
255 NOVELL CANADA LTD...COMPUTER & SOFTWARE STORES
255 ONTARIO DE TOUTES LES AUTRES...LEGISLATIVE BODIES
255 ONTARIO LOYERS-PROGRAMMES...LEGISLATIVE BODIES
255 ONTARIO PAYDAY SOURCE INC...FINANCIAL TRANSACTION PROCESSING & CLEARING
255 ONTARIO POWER GENERATION...ELECTRIC POWER DISTRIBUTION
255 ONTARIO RENT REVIEW HEARINGS...LEGISLATIVE BODIES
255 OTTAWA HUMAN RESOURCES PROF...BUSINESS ASSOCIATIONS
255 QCL GROWTH PARTNERS...OTHER MANAGEMENT CONSULTING SVCS
255 RAIL, DENIS...OFFICES OF LAWYERS
255 REDWOODS CORP...COLLEGES & UNIVERSITIES
255 ROBERTSON & CO...HUMAN RESOURCE CONSULTING SVCS
255 SAGA SOFTWARE...COMPUTER & SOFTWARE STORES
255 SANDLER & TRAVIS TRADE ADVISOR...OTHER MANAGEMENT CONSULTING SVCS
255 SEMANTIC CONSULTING...UNCLASSIFIED
255 SERCO FACILITIES MGMT...PROCESS & LOGISTICS CONSULTING SVCS
255 SPINNAKER PROJECT MANAGEMENT...OFFICE ADMINISTRATIVE SVCS
255 SYSTEMS UNION INC...COMPUTER & SOFTWARE STORES
255 T D PRIVATE CLIENT GROUP...INVESTMENT ADVICE
255 TELELOGIC...COMPUTER & SOFTWARE STORES

2012 ALBERT STREET
SOURCE: DIGITAL BUSINESS DIRECTORY

Part 7 of 8

255 TERON INC...LAND SUBDIVISION
255 THELDEN PROJECT SUPPORT INC...OFFICE ADMINISTRATIVE SVCS
255 TUCKER, ROGER...OFFICES OF LAWYERS
255 UNI-COM LEASING...PASSENGER CARS RENTAL
255 ZEDD COMM INC...UNCLASSIFIED
270 295 CA...UNCLASSIFIED
270 ANTONIO'S CATERING & CAFE...FULL-SERVICE RESTAURANTS
270 CANADA CONSEIL DES NORMES...LEGISLATIVE BODIES
270 GROUP TELECOM...DATA PROCESSING & RELATED SVCS
270 MBM & CO...OFFICES OF LAWYERS
270 UNISYS CANADA INC...CUSTOM COMPUTER PROGRAMMING SVCS
278 ALLEGRA PRINT & IMAGING...COMMERCIAL LITHOGRAPHIC PRINTING
278 PLAN WORKS...UNCLASSIFIED
280 ACTION PERSONNEL-OTTAWA-HULL...EMPLOYMENT PLACEMENT AGENCIES
280 AGRICULTURAL INSTITUTE-CANADA...BUSINESS ASSOCIATIONS
280 ALBERT PROPERTIES INC...OFFICES OF REAL ESTATE AGENTS & BROKERS
280 ALPHALINK...OTHER TECHNICAL CONSULTING SVCS
280 ASSANTE CAPITAL MANAGEMENT LTD...INVESTMENT ADVICE
280 B & B CALL MANAGEMENT CTR...TELEMARKETING BUREAUS
280 BMB CONSULTING SVC...PROCESS & LOGISTICS CONSULTING SVCS
280 BUSINESS INTERACTIVE CORP...COMPUTER SYSTEMS DESIGN SVCS
280 CANADA CAREER CONSORTIUM...BUSINESS ASSOCIATIONS
280 CANADA CONSULTATION AU SVC...LEGISLATIVE BODIES
280 CANADA GOVERNMENT AFFAIRS...LEGISLATIVE BODIES
280 CANADIAN ASSN OF FIRE CHIEFS...BUSINESS ASSOCIATIONS
280 CANADIAN ASSOCIATION-FIRE...BUSINESS ASSOCIATIONS
280 CANADIAN ENVIRONMENT INDUSTRY...BUSINESS ASSOCIATIONS
280 CANADIAN WATER RESOURCES ASSN...BUSINESS ASSOCIATIONS
280 CENTRE DE LANGUES...LANGUAGE SCHOOLS
280 COHEN, JOEL L...OFFICES OF LAWYERS
280 DECISION ACADEMIC GRAPHICS INC...COMPUTER & SOFTWARE STORES
280 DONCASTER CONSULTING...COMPUTER SYSTEMS DESIGN SVCS
280 H K I N CONSULTING...OTHER MANAGEMENT CONSULTING SVCS
280 HARPER BURNHAM & ASSOC...COMPUTER TRAINING
280 HAUT COMMISSARIAT DES NATIONS...CIVIL & SOCIAL ORGANIZATIONS
280 HUARD SABOURIN & FORTIN...INSURANCE AGENCIES & BROKERAGES
280 HUMAN RIGHTS INSTITUTE-CANADA...BUSINESS ASSOCIATIONS
280 INFORMATION SOLUTIONS...ALL OTHER INFORMATION SVCS
280 INFORMATION SOLUTIONS CNSLTNG...COMPUTER SYSTEMS DESIGN SVCS
280 INTERNATIONAL COMMERCE ASSOC...PROCESS & LOGISTICS CONSULTING SVCS
280 LAPP-HANCOCK ASSOC LTD...OTHER MANAGEMENT CONSULTING SVCS
280 MC CARTHY, TERRY...OFFICES OF LAWYERS
280 MECHANICAL CONTRACTORS ASSN...BUSINESS ASSOCIATIONS
280 MICHAEL KELLY CONSULTING GROUP...PROCESS & LOGISTICS CONSULTING SVCS
280 NICHOLSON WYMARK & WHITE INS...INSURANCE AGENCIES & BROKERAGES
280 ODUTOLA LAW CHAMBERS...OFFICES OF LAWYERS
280 PAGIC PROPERTY MANAGEMENT INC...OFFICES OF REAL ESTATE AGENTS & BROKERS
280 R A MALATEST & ASSOC LTD...UNCLASSIFIED
280 TOWNSEND MERKIS & ASSOC...ADMINISTRATIVE MANAGEMENT CONSULTING SVCS
280 TRADENAME.COMCORP...ALL OTHER SUPPORT SVCS
280 UNITED NATIONAL HIGH COMM...CIVIL & SOCIAL ORGANIZATIONS
280 VALIANT REALTY CORP...OFFICES OF REAL ESTATE AGENTS & BROKERS
292 INDIA PALACE...FULL-SERVICE RESTAURANTS
294 ALBERT FOOD MARKET...SUPERMARKETS & OTHER GROCERY STORES
294 ARTEMP PERSONNEL...EMPLOYMENT PLACEMENT AGENCIES
294 CILFO-FRENCH IMMERSION SCHOOL...MANAGEMENT TRAINING
294 ECOLE DE LANGUES LA CITE INC...LANGUAGE SCHOOLS
294 ELM PRINTING...COMMERCIAL LITHOGRAPHIC PRINTING
294 ENQUETE CONDITION PHYSIQUE...UNCLASSIFIED
294 ENS GROUP INC & ENS...EMPLOYMENT PLACEMENT AGENCIES
294 INTERWORK TECHNOLOGIES INC...UNCLASSIFIED
294 INTL ACADEMYDESIGN & TECH...COLLEGES & UNIVERSITIES
294 L'ECOLE DE LANGUES DE LA CITE...LANGUAGE SCHOOLS

*Part 8 of 8*

294 **MALATEST & ASSOC LTD**...*MARKETING RESEARCH & PUBLIC OPEN POLLING*
294 **RAMIUS CORPORATION**...*DATA PROCESSING & RELATED SVCS*
294 **RELI**...*UNCLASSIFIED*
294 **TREATS**...*SNACK & NONALCOHOLIC BEVERAGE BARS*
294 **TREATS**...*RETAIL BAKERIES*



*201 total records. Part 1 of 4*

96 **JEWELLERY PLUS**...*JEWELRY STORES*
98 **BASKETS & BOWS**...*GIFT, NOVELTY, & SOUVENIR STORES*
99 **ASSN DES PRODUITS FORSTIERS**...*BUSINESS ASSOCIATIONS*
99 **ATREUS SYSTEMS CORP RESEARCH**...*UNCLASSIFIED*
99 **BEA SYSTEMS**...*COMPUTER TRAINING*
99 **BROWN, SUSAN M**...*OFFICES OF LAWYERS*
99 **CANADIAN ASSOCIATION-RAILWAY**...*BUSINESS ASSOCIATIONS*
99 **CANADIAN COUNCIL-CHIEF EXEC**...*BUSINESS ASSOCIATIONS*
99 **CANADIAN WOOD COUNCIL**...*BUSINESS ASSOCIATIONS*
99 **CENTRAL PARKING INC**...*PARKING LOTS & GARAGES*
99 **CENTRETOWN ROAD SVC**...*ALL OTHER SPECIALTY TRADE CONTRS*
99 **CHARLES SCHWAB CANADA CO**...*MISC INTERMEDIATION*
99 **CLARICA LIFE INSURANCE CO**...*INSURANCE AGENCIES & BROKERAGES*
99 **COMPOSITE PANEL ASSN**...*BUSINESS ASSOCIATIONS*
99 **DBM**...*EMPLOYMENT PLACEMENT AGENCIES*
99 **EDS CANADA**...*DATA PROCESSING & RELATED SVCS*
99 **FLOWER MANIA**...*FLORISTS*
99 **FRANICK ROAD SVC INC**...*ALL OTHER SPECIALTY TRADE CONTRS*
99 **FRASER MILNER**...*OFFICES OF LAWYERS*
99 **FRASER MILNER CASGRAIN**...*OFFICES OF LAWYERS*
99 **G RONALD BELL & ASSOC**...*OFFICES OF LAWYERS*
99 **IMPERIAL PARKING**...*PARKING LOTS & GARAGES*
99 **INTERCOUNSEL LTD**...*CHILD & YOUTH SVCS*
99 **JAMESON, GRANT**...*OFFICES OF LAWYERS*
99 **MARCELLO'S MARKET & DELI**...*LIMITED-SERVICE RESTAURANTS*
99 **MHI CANADA**...*BUSINESS ASSOCIATIONS*
99 **MR BIRD'S MYO**...*FULL-SERVICE RESTAURANTS*
99 **NEW ZEALAND CONSULATE**...*INTERNATIONAL AFFAIRS*
99 **NEW ZEALAND HIGH COMMISSION**...*INTERNATIONAL AFFAIRS*
99 **O'CONNOR DENTAL HEALTH GROUP**...*OFFICES OF DENTISTS*
99 **PRICEWATERHOUSE COOPERS**...*ENGINEERING & MANAGEMENT SERVICES*
99 **PWC MANAGEMENT SVC LP**...*UNCLASSIFIED*
99 **PWCLLP**...*UNCLASSIFIED*
99 **RAILWAY ASSOCIATION OF CANADA**...*BUSINESS ASSOCIATIONS*
99 **RANDSTAD**...*EMPLOYMENT PLACEMENT AGENCIES*
99 **RBC BANQUE ROYALE**...*COMMERCIAL BANKING*
99 **RIDEAU CLUB LTD**...*CIVIL & SOCIAL ORGANIZATIONS*
99 **RIMER, PHILIP M**...*OFFICES OF LAWYERS*
99 **ROYNAT CAPITAL**...*INVESTMENT ADVICE*
99 **SAUDI ARABIAN CULTURAL BUREAU**...*GRANTMAKING FOUNDATIONS*
99 **SAUDI ARABIAN EDUCATIONAL**...*INTERNATIONAL AFFAIRS*
99 **VOILA COIFFURE & SPA**...*BEAUTY SALONS*
99 **YMCA-YWCA-OTTAWA**...*FITNESS & RECREATIONAL SPORTS CENTERS*
100 **COMPUTER BOOKS FOR LESS**...*BOOK STORES*
100 **CPTI**...*UNCLASSIFIED*
100 **FLIGHT CENTRE**...*TRAVEL AGENCIES*
102 **ACADEMY OF LEARNING**...*COLLEGES & UNIVERSITIES*
102 **ALTIS SPECIALIZED PRO RSRCS**...*PROCESS & LOGISTICS CONSULTING SVCS*
102 **BARNEY, G TODD**...*OFFICES OF LAWYERS*
102 **CYBERUS ONLINE INC**...*DATA PROCESSING & RELATED SVCS*
102 **EXCEL HR**...*EMPLOYMENT PLACEMENT AGENCIES*
102 **EXCEL INFORMATION TECHNOLOGY**...*EMPLOYMENT PLACEMENT AGENCIES*
104 **ROGERS WIRELESS**...*RADIO, TV & OTHER ELECTRONICS STORES*
106 **SUBWAY SANDWICHES & SALADS**...*FULL-SERVICE RESTAURANTS*
108 **EXTREME PITA**...*FULL-SERVICE RESTAURANTS*
109 **BRIDGEHEAD COFFEEHOUSE**...*SNACK & NONALCOHOLIC BEVERAGE BARS*
109 **CHMIEL ARCHITECTS & ASSOC INC**...*ARCHITECTURAL SVCS*
109 **HDP INC**...*PROCESS & LOGISTICS CONSULTING SVCS*
109 **UPS CANADA LTD**...*COURIERS*
113 **ELWOOD IMPORTS**...*UNCLASSIFIED*
115 **NATURE'S CARE HEALTH PRODUCTS**...*FOOD, HEALTH, SUPPLEMENT STORES*
117 **GOLDART**...*OTHER HOUSEHOLD GOODS REPAIR & MAINTENANCE*
119 **DWORKIN FURS**...*CLOTHING ACCESSORIES STORES*
124 **COMERFORD'S CIGAR STORE**...*TOBACCO STORES*
126 **KNITTING CENTRE LTD**...*OTHER CLOTHING STORES*
127 **SECOND CUP LTD**...*ALL OTHER SPECIALTY FOOD STORES*

Part 2 of 4

128 PROSPERO-THE BOOK CO...BOOK STORES
129 SHAWARMA LAGUNA...FULL-SERVICE RESTAURANTS
129 STARBUCKS...SNACK & NONALCOHOLIC BEVERAGE BARS
131 PERFECTION HAIR DESIGN...BEAUTY SALONS
131 SUNBURST TANNING CTR...BEAUTY SALONS
131 URBAN MALE MAGAZINE...PERIODICAL PUBLISHERS
132 STANDARD LIFE...INSURANCE AGENCIES & BROKERAGES
132 TERIYAKI PLUS...FULL-SERVICE RESTAURANTS
133 CARIBBEAN SIZZLER...FULL-SERVICE RESTAURANTS
133 SUZY FASHIONS...WOMEN'S CLOTHING STORES
134 POPEYE'S SUPPLEMENTS OTTAWA...FOOD, HEALTH, SUPPLEMENT STORES
134 TINY BUBBLES INC...ALL OTHER HOME FURNISHINGS STORES
135 B WIRELESS INC...WIRELESS TELECOMM CARRIERS (EXCEPT SATELLITE)
136 LAURA ASHLEY SHOPS LTD...WOMEN'S CLOTHING STORES
136 PAPILLON...WOMEN'S CLOTHING STORES
137 RINGS ETCETERA JEWELLERS...JEWELRY, EXCEPT COSTUME, MFG
139 ACHILLES INTERNET INC...DATA PROCESSING & RELATED SVCS
139 BANK STREET INTERNET BUS...COMPUTER & SOFTWARE STORES
139 QUIZNOS SUBS...FULL-SERVICE RESTAURANTS
139 ROARING PENGUIN SOFTWARE...UNCLASSIFIED
147 IMAGES ON BANK...STORE RETAILERS NOT SPECIFIED ELSEWHERE
148 UGLY IGUANA CAJUN CANTINA...FULL-SERVICE RESTAURANTS
149 SPORTS 4...SHOE STORES
151 VERSION PLUS...TRANSLATION & INTERPRETATION SVCS
152 MONEY MART...FINANCIAL TRANSACTION PROCESSING & CLEARING
152 SUIT EXCHANGE...FORMAL WEAR & COSTUME RENTAL
153 BABYFACE FASHION STUDIO...WOMEN'S CLOTHING STORES
155 JAZ...BEAUTY SALONS
155 ROVIKY SHOES...SHOE STORES
156 BLUE GARDENIA BANK ST...FULL-SERVICE RESTAURANTS
157 KIDDYTOWN LIMITED...CHILDREN'S & INFANTS' CLOTHING STORES
160 GENERAL NUTRITION CTR...FOOD, HEALTH, SUPPLEMENT STORES
161 SHOPPERS DRUG MART...PHARMACIES & DRUG STORES
161 SHOPPERS DRUG MART...SUPERMARKETS & OTHER GROCERY STORES
162 MOORE'S CLOTHING FOR MEN...SHOE STORES
171 AMY'S ESTHETICS & NAILS...NAIL SALONS
171 BENTLEY LEATHER...LUGGAGE & LEATHER GOODS STORES
171 BON APPETIT...FULL-SERVICE RESTAURANTS
171 CASH MONEY CHEQUE CASHING INC...FINANCIAL TRANSACTION PROCESSING & CLEARING
171 COUSCOUS EXPRESS...LIMITED-SERVICE RESTAURANTS
171 EGG SPECTATION...FULL-SERVICE RESTAURANTS
171 GALINA'S TAILOR & DRY CLEANING...DRYCLEANING & LAUNDRY SVCS
171 GO GREEK MEDITERRANEAN CUISINE...FULL-SERVICE RESTAURANTS
171 INDIA EXPRESS...FULL-SERVICE RESTAURANTS
171 MR BIRDS MYO...FULL-SERVICE RESTAURANTS
171 OTTAWA FLOWERS...FLORISTS
171 OTTAWA KENNEDY FLOWER SHOP...FLORISTS
171 PORTS OF CALL TRAVEL...TRAVEL AGENCIES
171 ROSDEV CONSTRUCTION...OFFICES OF REAL ESTATE AGENTS & BROKERS
171 ROSTRUST INVESTMENTS INC...LESSORS OF NONRESIDENTIAL BUILDINGS
171 SECOND CUP...SNACK & NONALCOHOLIC BEVERAGE BARS
171 SOFTRON TAX...TAX PREPARATION SVCS
171 TREATS CAFE...RETAIL BAKERIES
181 AL PACINO RESTAURANT...FULL-SERVICE RESTAURANTS
181 BLACK'S CAMERAS...CAMERA & PHOTOGRAPHIC SUPPLIES STORE
181 CLEO...WOMEN'S CLOTHING STORES
181 DON THOMPSON JEWELLERS LTD...JEWELRY STORES
181 DOUMIT, KATIA DDS...OFFICES OF DENTISTS
181 DR BERNSTEIN HEALTH & DIET CLN...DIET & WEIGHT REDUCING CENTERS
181 FOOT SOLUTION...FOOTWEAR & LEATHER GOODS REPAIR
181 GCNC LESPLANDE LAURIER...TOBACCO STORES
181 HAIR STUDIO...BEAUTY SALONS
181 HOMESPUN...GIFT, NOVELTY, & SOUVENIR STORES
181 L'ESPLANADE LAURIER SHOPPING...UNCLASSIFIED
181 MARCELLO'S MARKET & DELI...MEAT PACKING PLANTS

2012 BANK STREET
SOURCE: DIGITAL BUSINESS DIRECTORY

Part 3 of 4

181 NATIONAL CAPITAL NEWS CANADA...NEWSPAPER PUBLISHERS
181 NEWS BREAK...TOBACCO STORES
181 OFF BROADWAY...WOMEN'S CLOTHING STORES
181 RENA LADIES & MEN'S WEAR...SHOE STORES
181 RWORLD OTTAWA INC...COMPUTER & OFFICE MACHINE REPAIR
181 SHOPPERS DRUG MART...SUPERMARKETS & OTHER GROCERY STORES
181 SPECIAL MOMENTS CARD & GFT SHP...GIFT, NOVELTY, & SOUVENIR STORES
181 SUMAX IMPACT...UNCLASSIFIED
181 TASHA'S...WOMEN'S CLOTHING STORES
181 UNICENTRE...POSTAL SVC
187 TIM HORTONS...SNACK & NONALCOHOLIC BEVERAGE BARS
188 GONDOLA DINING LOUNGE...FULL-SERVICE RESTAURANTS
188 ROYAL OAK...FULL-SERVICE RESTAURANTS
188 ROYAL OAK RESTAURANT...FULL-SERVICE RESTAURANTS
190 COMPACT MUSIC INC...PRERECORDED TAPE, CD, & RECORD STORES
192 EDUCOM TS INC...COMPUTER & SOFTWARE STORES
193 BOB THOMPSON JEWELLERY & WATCH...JEWELRY STORES
195 ASIAN HEALTH CTR...OFFICES OF MISC HEALTH PRACTITIONERS
195 BREAD & SONS...RETAIL BAKERIES
195 COMMUNICATIONS ENERGY & PAPER2...LABOR UNIONS & SIMILAR LABOR ORGANIZATIONS
195 EAGLE INTERCONTINENTAL TRAVEL...TRAVEL AGENCIES
195 ELLIOTT, DANIEL S CA...OFFICES OF CERTIFIED PUBLIC ACCOUNTANTS
195 GOSEWICH, PHILIP DDS...OFFICES OF DENTISTS
195 SPOTON SYSTEMS...COMPUTER & SOFTWARE STORES
195 TAI CHI STUDIO...SPORTS & RECREATION INSTRUCTION
196 CARMEL ART GALLERY CO LTD...ART DEALERS
197 ICHBEI JAPANESE CUISINE...FULL-SERVICE RESTAURANTS
198 HAIR ESSENTIALS...BEAUTY SALONS
199 CAFE PARADISO...FULL-SERVICE RESTAURANTS
200 BANK TAILORING & DRY CLEANERS...DRYCLEANING & LAUNDRY SVCS
200 INTERNET PALACE...DATA PROCESSING & RELATED SVCS
200 WORLD ESL...EMPLOYMENT PLACEMENT AGENCIES
202 NATUREOS CARE HEALTH PRODUTS...FOOD, HEALTH, SUPPLEMENT STORES
202 ZEINA FASHIONS & MATERNITY...WOMEN'S CLOTHING STORES
203 WALLACK GALLERIES...ART DEALERS
204 FINANCIAL STOP...FINANCIAL TRANSACTION PROCESSING & CLEARING
205 SHAWARMA LAROSHE...FULL-SERVICE RESTAURANTS
205 SHAWARMA QUEEN...FULL-SERVICE RESTAURANTS
206 ALLEN'S FLOWER...FLORISTS
206 ALLEN'S FLOWERS BY LES ESTES...FLORISTS
206 ALLEN'S FLOWERS BY LES ETES...FLORISTS
207 ABM ROOFING & SIDING...OTHER BUILDING MATERIAL DEALERS
207 CLOSET...HOME FURNISHING MERCHANT WHOLS
207 CYCLING COURIER...NEWS DEALERS & NEWSSTANDS
207 DAOUST REFRIGERATION...ELECTRICAL CONTRS
207 DOMINION CAULKING LTD...ALL OTHER SPECIALTY TRADE CONTRS
207 MANTAL ENTERPRISES...UNCLASSIFIED
207 MONTERO RESEARCH...ALL OTHER LEGAL SVCS
207 OTHER SIDE ENTERTAINMENT...OTHER SVCS RELATED TO ADVERTISING
207 PACE PUBLIC AFFAIRS & COMM...OTHER TECHNICAL CONSULTING SVCS
207 TO BE PUBLISHING...NEWSPAPER PUBLISHERS
207 UPS STORE...COMMERCIAL LITHOGRAPHIC PRINTING
208 MICROPLAY VIDEO GAMES...RADIO, TV & OTHER ELECTRONICS STORES
208 TNJ COMPUTER ASSOC...COMPUTER & SOFTWARE STORES
209 JEANNETTE'S UNIQUE SHOES...SHOE STORES
209 OBLIGE FASHIONS...WOMEN'S CLOTHING STORES
209 SAM'S FASHION...WOMEN'S CLOTHING STORES
210 BAG PLUS...DEPARTMENT STORES, EXCEPT DISCOUNT
211 HAIRMOSA LASER CLINIC...FREESTANDING EMERGENCY MEDICAL CENTERS
211 HAIRMOSA SALON...BEAUTY SALONS
212 FRIENDLY CORNER...FULL-SERVICE RESTAURANTS
213 HERMOSA FASHION...FAMILY CLOTHING STORES
214 LIBERTY TAX SVC...TAX PREPARATION SVCS
214 PHONE CLINIC...RADIO, TV & OTHER ELECTRONICS STORES

*Part 4 of 4*

215 **PICTURE WORKS**...*STORE RETAILERS NOT SPECIFIED ELSEWHERE*
216 **L-BOW ROOM**...*UNCLASSIFIED*
216 **ONE IN TEN INC**...*VIDEO TAPE & DISC RENTAL*
217 **DARRELL THOMAS TEXTILES**...*SEWING, NEEDLEWORK, & PIECE GOODS STORES*
218 **CHEZ GLASS LASS**...*GIFT, NOVELTY, & SOUVENIR STORES*
219 **GRACE OTTAWA**...*SUPERMARKETS & OTHER GROCERY STORES*



*75 total records. Part 1 of 2*

40 **BAXTER, COLIN S**...*OFFICES OF LAWYERS*
40 **CANADA COMMISSION-LA CAPITALE**...*LEGISLATIVE BODIES*
40 **CANADA NATIONAL CAPITAL COMM**...*LEGISLATIVE BODIES*
40 **HONEYWELL, WILLIAM J**...*OFFICES OF LAWYERS*
42 **AGAPITOS, PETER**...*OFFICES OF PHYSICIANS, EXCEPT MENTAL HEALTH*
42 **LASIK MD**...*OFFICES OF MISC HEALTH PRACTITIONERS*
46 **BAKER GROUP INTL INC**...*PROCESS & LOGISTICS CONSULTING SVCS*
46 **BOEING AEROSPACE**...*OTHER SUPPORT ACTIVITIES-AIR TRANSPORTATION*
46 **CANADIAN LIFE & HEALTH INS**...*BUSINESS ASSOCIATIONS*
46 **DECIMA RESEARCH INC**...*MARKETING RESEARCH & PUBLIC OPEN POLLING*
46 **EARNSCLIFFE STRATEGY GROUP**...*MARKETING RESEARCH & PUBLIC OPEN POLLING*
46 **INTERNATIONAL DATA CORP**...*MARKETING RESEARCH & PUBLIC OPEN POLLING*
46 **MWR PUBLIC AFFAIRS CONSLNTS**...*OTHER TECHNICAL CONSULTING SVCS*
46 **NEAR CONSULTANTS & ASSOC LTD**...*OTHER TECHNICAL CONSULTING SVCS*
48 **MATERNITY BOUTIQUE SELENA**...*WOMEN'S CLOTHING STORES*
52 **APPOLO'S SOUVENIRS CANADA INC**...*GIFT, NOVELTY, & SOUVENIR STORES*
52 **ELGIN SOUVENIR**...*GIFT, NOVELTY, & SOUVENIR STORES*
53 **CAFE**...*FULL-SERVICE RESTAURANTS*
53 **CENTRE NATIONAL DES ARTS**...*FULL-SERVICE RESTAURANTS*
53 **NATIONAL ARTS CENTRE**...*THEATER COMPANIES & DINNER THEATERS*
54 **OPTIQUE LAURIER**...*OPTICAL GOODS STORES*
80 **BRITISH HIGH COMMISSION**...*INTERNATIONAL AFFAIRS*
80 **DAOUST MOORE CONSTRUCTION**...*NEW SINGLE-FAMILY GENERAL CONTRS*
80 **EMBASSY OF BELGIUM CHANCERY**...*INTERNATIONAL AFFAIRS*
80 **HAUT COMMISSARIAT DE GRANDE**...*UNCLASSIFIED*
80 **MURRAY AXMITH LTD**...*UNCLASSIFIED*
100 **BUREAU DU QUEBEC**...*UNCLASSIFIED*
100 **ELGIN CAFE**...*FULL-SERVICE RESTAURANTS*
100 **HDS RETAIL NORTH AMERICA**...*TOBACCO STORES*
100 **LORD ELGIN HOTEL**...*HOTELS & MOTELS, EXCEPT CASINO HOTELS*
100 **MEXICAN PRESIDENTIAL VISIT**...*FULL-SERVICE RESTAURANTS*
100 **MEXICAN RESIDENTIAL VISIT**...*FULL-SERVICE RESTAURANTS*
150 **FRIDAY'S ROAST BEEF HOUSE**...*FULL-SERVICE RESTAURANTS*
160 **ACCENTURE INC**...*PROCESS & LOGISTICS CONSULTING SVCS*
160 **AMDOCS**...*UNCLASSIFIED*
160 **BANK OF MONTREAL**...*COMMERCIAL BANKING*
160 **BEAUPRE, MARC DDS**...*OFFICES OF DENTISTS*
160 **BELL ANNEX**...*UNCLASSIFIED*
160 **BELL CANADA**...*WIRED TELECOMMUNICATIONS CARRIERS*
160 **BELL PASTRY & DELICATESSEN**...*RETAIL BAKERIES*
160 **BETWEEN FRIENDS**...*GIFT, NOVELTY, & SOUVENIR STORES*
160 **BINKS, MARY JANE QC**...*OFFICES OF LAWYERS*
160 **CANADA ENVIRONMENTAL**...*LEGISLATIVE BODIES*
160 **CELEBRITY SHUTTLE & LIMOUSINE**...*LIMOUSINE SVC*
160 **COMPUTER COMMUNICATIONS GROUP**...*UNCLASSIFIED*
160 **DECIMA REPORTS**...*PERIODICAL PUBLISHERS*
160 **DECIMA RESEARCH INC**...*MARKETING RESEARCH & PUBLIC OPEN POLLING*
160 **EXECUTIVE MEN'S HAIR STYLES**...*BEAUTY SALONS*
160 **FONDATION HNATYSHYN**...*HUMAN RIGHTS ORGANIZATIONS*
160 **G R JEWELERS**...*JEWELRY STORES*
160 **H & R PROPERTY MGMT LTD**...*OFFICES OF REAL ESTATE AGENTS & BROKERS*
160 **HILLARY CLEANERS**...*DRYCLEANING & LAUNDRY SVCS*
160 **HNATYSHYN MC KECHNIE RESEARCH**...*SOCIAL SCIENCE & HUMANITIES RESEARCH*
160 **HURLEY CORP**...*JANITORIAL SVCS*
160 **IDEAL PARKING INC**...*PARKING LOTS & GARAGES*
160 **KPMGLLP**...*OFFICES OF CERTIFIED PUBLIC ACCOUNTANTS*
160 **LCI LASERCOM CLINICS INTL**...*BEAUTY SALONS*
160 **LEARNING TREE INTL**...*COMPUTER TRAINING*
160 **LET'S TAKE THE KIDS TRAVEL**...*TRAVEL AGENCIES*
160 **MC CAULEY ELECTRIC LTD**...*ELECTRICAL CONTRS*
160 **MEDIA ACTION**...*UNCLASSIFIED*
160 **MEDICAL ARTS DISPENSARY**...*PHARMACIES & DRUG STORES*
160 **MEDICAL ARTS DISPENSARY-OTTAWA**...*PHARMACIES & DRUG STORES*

*Part 2 of 2*

160 **MEDICAL ARTS PHARMASAVE**...*PHARMACIES & DRUG STORES*
160 **MONEYSWORTH & BEST QUALITY RPR**...*FOOTWEAR & LEATHER GOODS REPAIR*
160 **NEXACOR**...*UNCLASSIFIED*
160 **OPINION SEARCH INC**...*MARKETING RESEARCH & PUBLIC OPEN POLLING*
160 **PLACE BELL MALL**...*CONVENIENCE STORES*
160 **SITQ LIGHTING SYSTEMS**...*UNCLASSIFIED*
160 **SNC LAVALIN NEXACOR**...*UNCLASSIFIED*
160 **SOOTER'S PHOTOGRAPHY**...*PHOTO FINISHING LABORATORIES, EXCEPT ONE-HOUR*
160 **SPIC & SPAN CARPET CLEANERS**...*CARPET & UPHOLSTERY CLEANING SVCS*
160 **SWEET ROSIE'S**...*FULL-SERVICE RESTAURANTS*
160 **VANIER OPTICAL**...*OPTICAL GOODS STORES*
160 **WATSON WYATT WORLDWIDE**...*PROCESS & LOGISTICS CONSULTING SVCS*



70 **AUERBACH, PAUL**...*OFFICES OF LAWYERS*
70 **BRETT, CHRISTOPHER**...*OTHER MANAGEMENT CONSULTING SVCS*
70 **CAMPBELL, HUGH D**...*OTHER MANAGEMENT CONSULTING SVCS*
70 **CAREW, ROBERT B**...*OFFICES OF LAWYERS*
70 **CARTER PROFESSIONAL CORP**...*OFFICES OF LAWYERS*
70 **ENGEL & LEWANDOWSKI**...*OFFICES OF LAWYERS*
70 **KAMIN, SHELLEY J**...*OFFICES OF LAWYERS*
70 **LANDRIAULT, RODRIGUE**...*OFFICES OF LAWYERS*
70 **LEGAULT, JEAN G**...*OFFICES OF LAWYERS*
70 **MC FARLANE LEPSOE**...*OFFICES OF LAWYERS*
70 **RED BALL MANAGEMENT CANADA LTD**...*PROCESS & LOGISTICS CONSULTING SVCS*
70 **TAN, CHRISTOPHER**...*OFFICES OF LAWYERS*
70 **TAYLOR, CHRISTOPHER**...*OFFICES OF LAWYERS*
70 **VAN DUSEN, MICHAEL**...*OFFICES OF LAWYERS*
70 **WATSON FOLKINS COREY LLP**...*UNCLASSIFIED*
100 **ATNIKOV, EARL**...*OFFICES OF LAWYERS*
100 **ATNIKOV, EARL A**...*OFFICES OF LAWYERS*
100 **CAREER ADVANCEMENT CONSULTANTS**...*EMPLOYMENT PLACEMENT AGENCIES*
100 **CHERNER, D SHELDON**...*OFFICES OF LAWYERS*
100 **COMMISSIONAIRES NATIONAL OFC**...*UNCLASSIFIED*
100 **DIOGUARDI & CO**...*OFFICES OF LAWYERS*
100 **DIOGUARDI, M PHILIPPE**...*OFFICES OF LAWYERS*
100 **ESTHETICS & ELECTROLYSIS-GILLA**...*OTHER PERSONAL CARE SVCS*
100 **FADS SALON & SPA**...*BEAUTY SALONS*
100 **GREGOROPOULOS, HARRY A**...*OFFICES OF LAWYERS*
100 **MC TAGGART, PAUL**...*OFFICES OF LAWYERS*
100 **MC TAGGART, R PAUL**...*OFFICES OF LAWYERS*
100 **NAME GUYS**...*OTHER MANAGEMENT CONSULTING SVCS*
100 **PAUL DIOGUARDI TAX LAW OFFICE**...*OFFICES OF LAWYERS*
100 **POWER TAX RELIEF ACCTG CORP**...*TAX PREPARATION SVCS*
100 **REPOSIT BOX SYSTEMS INC**...*UNCLASSIFIED*
100 **TAFFY'S RESTAURANT**...*FULL-SERVICE RESTAURANTS*
100 **TSHIMANGA LAW FIRM**...*OFFICES OF LAWYERS*
100 **VISA CONNECTIONS**...*PHOTOGRAPHIC STUDIOS, PORTRAIT*
114 **CURRIES RESTAURANT**...*FULL-SERVICE RESTAURANTS*
150 **COAST SOFTWARE INC**...*COMPUTER & SOFTWARE STORES*
152 **LUCACIU, DORINA DDS**...*OFFICES OF DENTISTS*
158 **RCAF OFFICER'S MESS**...*UNCLASSIFIED*
158 **ROYAL CANADIAN AIRFORCE**...*UNCLASSIFIED*
170 **SECRETARIATAFRICAN TRADE DEV**...*BUSINESS ASSOCIATIONS*
174 **DOWNTOWN COBBLER**...*FOOTWEAR & LEATHER GOODS REPAIR*
176 **BANK STREET PROMENADE BUSINESS**...*BUSINESS ASSOCIATIONS*
176 **BURKE CADER MEDIA STRATEGIES**...*OTHER MANAGEMENT CONSULTING SVCS*
176 **CANADIAN ETHNOCULTURAL COUNCIL**...*BUSINESS ASSOCIATIONS*
176 **CANADIAN PARENTS FOR FRENCH**...*BUSINESS ASSOCIATIONS*
176 **DROLET, DANIEL**...*OTHER MANAGEMENT CONSULTING SVCS*
176 **EAGLE SCHOOL OF LANGUAGES**...*LANGUAGE SCHOOLS*
176 **ECOLE DE LANGUES EAGLE**...*ELEMENTARY & SECONDARY SCHOOLS*
176 **GUTMAN, ALAN**...*OFFICES OF CERTIFIED PUBLIC ACCOUNTANTS*
176 **HORIZON MEDIA GROUP**...*ALL OTHER PUBLISHERS*
176 **O'BRIEN PUBLISHING**...*PERIODICAL PUBLISHERS*
176 **RESEAU BOREALIS NETWORK INC**...*PROCESS & LOGISTICS CONSULTING SVCS*
176 **SADINSKY & ASSOCS**...*OTHER MANAGEMENT CONSULTING SVCS*
176 **SERENCE INC**...*ALL OTHER PUBLISHERS*
176 **SOLOMON, M A ANDREW MD**...*OFFICES OF PHYSICIANS, EXCEPT MENTAL HEALTH*
176 **STAUFFER SYSTEM REDUCING SALON**...*OTHER PERSONAL CARE SVCS*
176 **TYPIN'S COOL**...*COMPUTER TRAINING*
176 **XIST INFO SVC & TECHNOLOGY**...*COMPUTER SYSTEMS DESIGN SVCS*
210 **CENTRETOWN CITIZENS**...*UNCLASSIFIED*

222 total records. Part 1 of 4

140 FIRST BAPTIST CHURCH...RELIGIOUS ORGANIZATION
140 INTERNATIONAL PRISON CHAPLINS...BUSINESS ASSOCIATIONS
141 AGAPE OPTICAL...OPTICAL GOODS STORES
141 AUGUSTINE BATER POLOWIN...OFFICES OF LAWYERS
141 BRICKLAYERS CANADIAN OFFICE...LABOR UNIONS & SIMILAR LABOR ORGANIZATIONS
141 BUILDING OWNERS & MGRS ASSN...BUSINESS ASSOCIATIONS
141 CANADA DIVERSIFICATION-L'ECON...LEGISLATIVE BODIES
141 CANADIAN ACADEMY-CHILD & ADLCT...BUSINESS ASSOCIATIONS
141 CANADIAN ASSOCIATION-BRDCSTRS...BUSINESS ASSOCIATIONS
141 CANADIAN PSYCHOLOGICAL ASSN...BUSINESS ASSOCIATIONS
141 CHRISTIAN SCIENCE READING ROOM...RELIGIOUS ORGANIZATION
141 COACHING ASSOCIATION OF CANADA...BUSINESS ASSOCIATIONS
141 CRL COURIER INC...COURIERS
141 FLEETWAY INC...ENGINEERING SVCS
141 GEORGE E PERRIN INSURANCE LTD...INSURANCE AGENCIES & BROKERAGES
141 GILLIN ENGINEERING & CONSTR...LESSORS OF NONRESIDENTIAL BUILDINGS
141 GORDON GROUP...GRAPHIC DESIGN SVCS
141 HIGHROADS INC...COMPUTER & SOFTWARE STORES
141 IDEAL PARKING INC...PARKING LOTS & GARAGES
141 INSURANCE-ENGINE CANADA INC...UNCLASSIFIED
141 INTERNATIONAL UNION-BRICKLAYER...LABOR UNIONS & SIMILAR LABOR ORGANIZATIONS
141 JADE ASIAN KITCHEN SUSHI...FULL-SERVICE RESTAURANTS
141 LAURIER DRY CLEANERS & CUSTOM...DRYCLEANING & LAUNDRY SVCS
141 LAURIER OPTICAL...OPTICAL GOODS STORES
141 LINDA SMITH TITLES...TITLE ABSTRACT & SETTLEMENT OFFICES
141 MC CAY DUFF & CO LLP...ENGINEERING & MANAGEMENT SERVICES
141 MCD4 TECHNOLOGY SOLUTIONS...COMPUTER SYSTEMS DESIGN SVCS
141 NEWFORCE COMMUNICATIONS...UNCLASSIFIED
141 OTTAWA PLUS INC...COMMERCIAL LITHOGRAPHIC PRINTING
141 PANTALONE & ASSOC...OFFICES OF LAWYERS
141 PARTI PROGRESSISTE CNSRVTR...POLITICAL ORGANIZATIONS
141 PERRIN STRUCTURED SETTLEMENTS...OTHER FINANCIAL VEHICLES
141 QAMS...COURIERS
141 RANGER, PIERRE...OFFICES OF LAWYERS
141 SHAMROCK PARKING LTD...PARKING LOTS & GARAGES
141 SYSTEMATIX...COMPUTER SYSTEMS DESIGN SVCS
141 TONY'S TAILORING...OTHER CLOTHING STORES
141 TRUDEL, ROGER P...OFFICES OF LAWYERS
141 UNICK QUEST INC...UNCLASSIFIED
150 A T & T CANADA...COMPUTER SYSTEMS DESIGN SVCS
150 CANADIAN MANUFACTURED HOUSING...BUSINESS ASSOCIATIONS
150 CANASIA FINANCIAL SVC...COMMODITY CONTRACTS DEALING
150 CYBERUS ONLINE...UNCLASSIFIED
150 I D INTERNET DIRECT...DATA PROCESSING & RELATED SVCS
150 INTERNET AEI...DATA PROCESSING & RELATED SVCS
150 NAIMA CANADA...BUSINESS ASSOCIATIONS
150 NEW GENERATION SUSHI...FULL-SERVICE RESTAURANTS
150 ORIENT HOUSE SHAWARMA & GRILL...FULL-SERVICE RESTAURANTS
150 ROTISSERIE Q'S...FULL-SERVICE RESTAURANTS
150 TRANSCONTINENTAL MOVING & STRG...GENERAL FREIGHT TRUCKING, LOCAL
150 V'J'S...DRINKING PLACES, ALCOHOLIC BEVERAGES
160 AEI INTERNET...DATA PROCESSING & RELATED SVCS
161 BOSS ARTS BEAUTY IN BALANCE...BEAUTY SALONS
161 CENTRE PARKING INC...PARKING LOTS & GARAGES
161 DOLLAR RENT A CAR...PASSENGER CARS RENTAL
161 DOLLAR THRIFTY RENT A CAR...PASSENGER CARS RENTAL
161 EXQUISITE BLOOMS CO...FLORISTS
161 KAPLAN TEST PREP & ADMISSIONS...OTHER MANAGEMENT CONSULTING SVCS
161 NATIONAL JUDICIAL INSTITUTE...COMMERCIAL BANKING
161 THRIFTY CAR RENTAL...PASSENGER CARS RENTAL
161 TIM HORTONS...SNACK & NONALCOHOLIC BEVERAGE BARS
162 BAUMGARTEN, RAYMOND...OFFICES OF LAWYERS
162 FANDOM II...HOBBY, TOY, & GAME STORES
162 ICCON RE INTERMEDIARIES...INSURANCE AGENCIES & BROKERAGES
162 LAURIER INTERNATIONAL TRADE...PROCESS & LOGISTICS CONSULTING SVCS

2012 LAURIER AVE W
SOURCE: DIGITAL BUSINESS DIRECTORY

Part 2 of 4

162 LAURIER RESEARCH GROUP...SOCIAL SCIENCE & HUMANITIES RESEARCH
164 BIKRAM'S YOGA COLLEGE OF INDIA...MISC SCHOOLS & INSTRUCTION
164 BUFFET MONI MAHAL...FULL-SERVICE RESTAURANTS
164 KWIK KOPY DESIGN & PRINT CTR...GRAPHIC DESIGN SVCS
170 ARCTIC X CHILDREN-YOUTH FNDTN...SOCIAL SCIENCE & HUMANITIES RESEARCH
170 ASSN CANADIENNE-CTR DE VIE...BUSINESS ASSOCIATIONS
170 ATCO TRAVEL LTD...TRAVEL AGENCIES
170 BANQUE TD...COMMERCIAL BANKING
170 CANADIAN PAINT & COATINGS ASSN...PAINT & WALLPAPER STORES
170 CENTRE-CONFLICT RESOLUTION...PROCESS & LOGISTICS CONSULTING SVCS
170 CONFEDERATION PARK DENTAL...OFFICES OF DENTISTS
170 CORNELL CATANA REPORTING SVC...COURT REPORTING & STENOTYPE SVCS
170 COUNCIL OF CANADIANS...CIVIL & SOCIAL ORGANIZATIONS
170 CSA CLIMATE CHANGE GHG...UNCLASSIFIED
170 D'OTTAWA-CARLETON PROGRAMMES...LEGISLATIVE BODIES
170 DENTAL CENTRAL...OFFICES OF DENTISTS
170 EAGLE PROFESSIONAL RESOURCES...EMPLOYMENT PLACEMENT AGENCIES
170 FISHERIES COUNCIL...FISH HATCHERIES
170 GENERAL DYNAMICS...ENGINEERING SVCS
170 HAY GROUP LTD...UNCLASSIFIED
170 INUIT CIRCUMPOLAR CONSEIL...BUSINESS ASSOCIATIONS
170 INUIT TAPIRIIT KANATAMI...BUSINESS ASSOCIATIONS
170 JABOUR, TERRENCE...OFFICES OF LAWYERS
170 JAPANESE VILLAGE MAISON-STEAK...FULL-SERVICE RESTAURANTS
170 LIBYAN CULTURAL & CONSULAR...INTERNATIONAL AFFAIRS
170 LIBYAN EMBASSY...INTERNATIONAL AFFAIRS
170 LIVING LANGUAGE SVC...LANGUAGE SCHOOLS
170 MAKIVIK CORP...BUSINESS ASSOCIATIONS
170 MOTION MATTERS PHYSIOTHERAPY...OFFICES OF MISC HEALTH PRACTITIONERS
170 NASITTUQ...EMPLOYMENT PLACEMENT AGENCIES
170 NAZ COFFEE SHOP...FULL-SERVICE RESTAURANTS
170 OTTAWA SOCIAL SVC...LEGISLATIVE BODIES
170 OTTAWA-CARLETON EMPLOYMENT...LEGISLATIVE BODIES
170 REGULVAR CANADA INC...ELECTRIC EQUIP & WIRING MERCHANT WHOLS
170 SNC LAVALIN INTL INC...ENGINEERING SVCS
170 SNC-LAVALIN DEFENSE PROGRAM...OTHER MANAGEMENT CONSULTING SVCS
170 TDV GLOBAL...PROCESS & LOGISTICS CONSULTING SVCS
200 CALVINA GOURMET INTL...CATERERS
200 MANHATTAN COFFEE CO...SNACK & NONALCOHOLIC BEVERAGE BARS
200 NF NUTRITION...FOOD, HEALTH, SUPPLEMENT STORES
219 COUPE COURANTE...BEAUTY SALONS
219 MAPLE LEAF RESTAURANT & TAVERN...FULL-SERVICE RESTAURANTS
220 ACERRA LEARNING INC...COLLEGES & UNIVERSITIES
220 ALLARD LABROSSE...OFFICES OF LAWYERS
220 ANZA TRAVEL LTD...TRAVEL AGENCIES
220 ARROWOOD HOMES LTD...UNCLASSIFIED
220 ASSN CANADIENNE-TECHNOLOGIE...BUSINESS ASSOCIATIONS
220 ATKINSON DESIGN GROUP INC...INTERIOR DESIGN SVCS
220 AUSSIE TRAVEL...TRAVEL AGENCIES
220 BCD TRAVEL...TRAVEL AGENCIES
220 BETHELL, WALTER MD...OFFICES OF PHYSICIANS, EXCEPT MENTAL HEALTH
220 BURGESS BUSINESS INTERIORS LTD...INTERIOR DESIGN SVCS
220 CAFE 220...CATERERS
220 CANADIAN BONDED CREDITS LTD...COLLECTION AGENCIES
220 CANADIAN BUREAU-INTL EDUCATION...BUSINESS ASSOCIATIONS
220 CANADIAN WIND ENERGY ASSO...BUSINESS ASSOCIATIONS
220 CARLTON FINANCIAL GROUP...HUMAN RESOURCE CONSULTING SVCS
220 CENTRAL DENTAL CTR...OFFICES OF DENTISTS
220 CIMDI...COMPUTER TRAINING
220 CLAYMORE INC...UNCLASSIFIED
220 CONSTRUCTION SECTOR COUNCIL...NEW SINGLE-FAMILY GENERAL CONTRS
220 CUSHMAN & WAKEFIELD LE PAGE...OFFICES OF REAL ESTATE AGENTS & BROKERS
220 CYBERLIX INC...COMPUTER SYSTEMS DESIGN SVCS

*Part 3 of 4*

220 **DE LAPLANTE, LORI**...*OFFICES OF MISC HEALTH PRACTITIONERS*
220 **DESJARDINS TRUST**...*TRUST, FIDUCIARY, & CUSTODY ACTIVITIES*
220 **DESROCHES, GILLES MD**...*OFFICES OF PHYSICIANS, EXCEPT MENTAL HEALTH*
220 **END TO END NETWORKS INC**...*UNCLASSIFIED*
220 **FONDATION DES COMMUNICATIONS**...*SITE PREPARATION CONTRS*
220 **FORTIER TRANSLATIONS**...*TRANSLATION & INTERPRETATION SVCS*
220 **HFE GROUP**...*RESEARCH & DEVELOPMENT IN BIOTECHNOLOGY*
220 **HUNT PERSONNEL**...*EMPLOYMENT PLACEMENT AGENCIES*
220 **INTERLANGUES LANGUAGE SCHOOL**...*LANGUAGE SCHOOLS*
220 **JACOBS-CONSULTANCY CANADA INC**...*OTHER TECHNICAL CONSULTING SVCS*
220 **JANE'S INFORMATION GROUP**...*ALL OTHER PUBLISHERS*
220 **JOE HERBERT ADVOCACY-CNSLTNG**...*HUMAN RESOURCE CONSULTING SVCS*
220 **KONTENTSU CORP**...*DATA PROCESSING & RELATED SVCS*
220 **L-3 ELECTRONIC SYSTEMS**...*OTHER ELECTRONIC COMPONENT MFG*
220 **LANDREVILLE, CHARLES CA**...*OFFICES OF CERTIFIED PUBLIC ACCOUNTANTS*
220 **MAESTRO HEALTH SVC**...*OFFICES OF DENTISTS*
220 **MANULIFE FINANCIAL**...*INVESTMENT ADVICE*
220 **MELDRUM & ASSOC**...*INVESTMENT ADVICE*
220 **MERVIN GREENBERG LTD**...*OFFICES OF REAL ESTATE AGENTS & BROKERS*
220 **MINCOM CANADA INC**...*COMPUTER & SOFTWARE STORES*
220 **MINGIE, BRIAN R CA**...*OFFICES OF CERTIFIED PUBLIC ACCOUNTANTS*
220 **NATIONAL ABORIGINAL HEALTH**...*BUSINESS ASSOCIATIONS*
220 **NATIONAL ABORIGINAL HEALTH ORG**...*NATIVES SERVICE ORGANIZATIONS*
220 **NATIONAL ASSOCIATION-PHARMACY**...*BUSINESS ASSOCIATIONS*
220 **NEWGATE REALTY ADVISORS INC**...*REAL ESTATE CREDIT*
220 **ORGANIZATION FOR THE ADV**...*CIVIL & SOCIAL ORGANIZATIONS*
220 **POLAR BEAR LEARNING INC**...*EDUCATIONAL SUPPORT SVCS*
220 **PRINT THREE**...*COMMERCIAL LITHOGRAPHIC PRINTING*
220 **RAVEN CAMERON BALLANTYNE**...*OFFICES OF LAWYERS*
220 **SASLOVE, STEPHEN H CA**...*OFFICES OF CERTIFIED PUBLIC ACCOUNTANTS*
220 **SIERRA SYSTEMS CONSULTANTS INC**...*COMPUTER SYSTEMS DESIGN SVCS*
220 **TAVEL & FLANIGAN**...*UNCLASSIFIED*
220 **TRAVEL CHOICE**...*TRAVEL AGENCIES*
220 **VITO, DIANA**...*OFFICES OF MISC HEALTH PRACTITIONERS*
220 **VIVA VOCE REPORTING LTD**...*COURT REPORTING & STENOTYPE SVCS*
220 **WARAH, AIDA**...*OFFICES OF MISC HEALTH PRACTITIONERS*
225 **IHELP SOLUTIONS**...*COMPUTER SYSTEMS DESIGN SVCS*
225 **LAURIER COMPUTER**...*COMPUTER & SOFTWARE STORES*
227 **WEST BORO SHOE REBUILDERS**...*FOOTWEAR & LEATHER GOODS REPAIR*
234 **ACT 1 HAIRWORKS SALOON**...*BEAUTY SALONS*
234 **CHEVALIER, FRANCE DDS**...*OFFICES OF DENTISTS*
234 **EDWARD JONES**...*MISC INTERMEDIATION*
234 **HALLMARK HOUSEKEEPING SVC INC**...*JANITORIAL SVCS*
234 **J & D TAX SVC**...*TAX PREPARATION SVCS*
234 **LAP**...*SNACK & NONALCOHOLIC BEVERAGE BARS*
234 **SHOPPE**...*TOBACCO STORES*
234 **SISIP FINANCIAL SVC**...*INVESTMENT ADVICE*
234 **TRESOR ELLE BISTRO**...*SNACK & NONALCOHOLIC BEVERAGE BARS*
234 **WWCD**...*UNCLASSIFIED*
235 **ALMAR OPTICAL LTD**...*OPTICAL GOODS STORES*
251 **CANADIAN CENTRE FOR POLICY**...*BUSINESS ASSOCIATIONS*
251 **ONE STEP TRAVEL**...*TRAVEL AGENCIES*
251 **ROAST'N BREW COFFEE CO**...*SNACK & NONALCOHOLIC BEVERAGE BARS*
261 **KASBAH VILLAGE MOROCCAN**...*FULL-SERVICE RESTAURANTS*
265 **GILAD PARKING**...*PARKING LOTS & GARAGES*
269 **BANK OF MONTREAL**...*COMMERCIAL BANKING*
269 **BMO NESBITT BURNS INC**...*MISC INTERMEDIATION*
269 **RON ENGINEERING**...*OTHER HEAVY CONSTRUCTION*
279 **CYBER SHOP**...*RADIO, TV & OTHER ELECTRONICS STORES*
279 **DOUGLAS-COLDWELL FOUNDATION**...*SOCIAL SCIENCE & HUMANITIES RESEARCH*
279 **INFOTERRA INC**...*OTHER COMPUTER RELATED SVCS*
279 **NEW DEMOCRATIC PARTY OF CANADA**...*POLITICAL ORGANIZATIONS*
300 **CANADA COMMISSION-LA FONCTION**...*LEGISLATIVE BODIES*

2012 LAURIER AVE W
SOURCE: DIGITAL BUSINESS DIRECTORY

*Part 4 of 4*

300 **EPRINT IT**...*COMMERCIAL LITHOGRAPHIC PRINTING*
301 **SCEP**...*LABOR UNIONS & SIMILAR LABOR ORGANIZATIONS*
304 **CENTRE PARKING INC**...*PARKING LOTS & GARAGES*
333 **BLISS BEAUTY SPA**...*BEAUTY SALONS*
333 **BUREAU DES SVC FISCAUX**...*LEGISLATIVE BODIES*
333 **CACHETECH**...*UNCLASSIFIED*
333 **CACHETECH**...*COMPUTER & SOFTWARE STORES*
333 **CAFE SUPREME LAURIER**...*FULL-SERVICE RESTAURANTS*
333 **CANADA BUREAU DES SVC FISCAUX**...*LEGISLATIVE BODIES*
333 **CANADA REVENUE**...*LEGISLATIVE BODIES*
333 **EXCLAMATION SMOKE & GIFT SHOP**...*CONVENIENCE STORES*
333 **HALLMARK HOUSEKEEPING SVC INC**...*JANITORIAL SVCS*
333 **OTTAWA TAX SVC OFFICE**...*LEGISLATIVE BODIES*
333 **SRI LANKA HIGH COMMISSION**...*INTERNATIONAL AFFAIRS*
340 **CANADA CLEMENCY & PARDONS**...*LEGISLATIVE BODIES*
340 **CANADA POST**...*POSTAL SVC*
340 **G & M SMOKE SHOP**...*TOBACCO STORES*
340 **PERSIAN CUISINE EXPRESS**...*FULL-SERVICE RESTAURANTS*
340 **SHAFFY'S PLACE**...*FULL-SERVICE RESTAURANTS*
360 **ARCTURUC**...*OFFICES OF REAL ESTATE AGENTS & BROKERS*
360 **BANK STREET INVESTMENTS INC**...*COMMERCIAL BANKING*
360 **BUREAU EXPRESS**...*OFFICE SUPPLIES & STATIONERY STORES*
360 **ENTERPRISE RENT A CAR**...*PASSENGER CARS RENTAL*
360 **FIRST FINANCIAL**...*INVESTMENT ADVICE*
360 **GOONEY'S SANDWICH WORKS**...*FULL-SERVICE RESTAURANTS*
360 **HILLARY'S**...*DRYCLEANING & LAUNDRY SVCS*
360 **KNOWLEDGE CIRCLE**...*LANGUAGE SCHOOLS*
360 **LTEIF DENTISTRY PRO CORP**...*OFFICES OF DENTISTS*
360 **MANHATTAN RESTAURANT & DELI**...*FULL-SERVICE RESTAURANTS*
360 **RINAS TAILORING & ALTERATIONS**...*OTHER CLOTHING STORES*
360 **VINCI PARK**...*PARKING LOTS & GARAGES*

231 **STUDIO 231**...*BEAUTY SALONS*
231 **STUDIO 231**...*UNCLASSIFIED*
257 **TAGGART REALTY MANAGEMENT**...*LESSORS OF RESIDENTIAL BUILDINGS*
258 **CENTRETOWN CITIZENS**...*UNCLASSIFIED*
258 **WELLINGTON WARD CHILD CARE CTR**...*CHILD DAY CARE SVCS*
264 **CENTRETOWN CITIZENS**...*UNCLASSIFIED*
284 **NEPEAN PARKING LOT**...*PARKING LOTS & GARAGES*
300 **CANUS PLASTICS INC**...*ALL OTHER PLASTICS PROD MFG*
300 **CANUS SIGNS**...*SIGN MFG*
311 **OTTAWA HOME COMPUTER SOLUTIONS**...*COMPUTER & OFFICE MACHINE REPAIR*



*176 total records. Part 1 of 3*

55 **AMBASSADE DE FINLANDE**...*INTERNATIONAL AFFAIRS*
55 **BDC BANQUE DE DEVELOPPEMENT**...*COMMERCIAL BANKING*
55 **BERNARD HALDANE ASSOCIATES**...*EMPLOYMENT PLACEMENT AGENCIES*
55 **BLACKBURN PROPERTIES CORP**...*OFFICES OF REAL ESTATE AGENTS & BROKERS*
55 **BMO BANK OF MONTREAL**...*COMMERCIAL BANKING*
55 **BORSHY, DANA**...*OFFICES OF LAWYERS*
55 **BUSINESS DEVELOPMENT BANK**...*COMMERCIAL BANKING*
55 **CANADA'S RESEARCH**...*BUSINESS ASSOCIATIONS*
55 **CANADIAN BUSINESS AVIATION**...*BUSINESS ASSOCIATIONS*
55 **CANADIAN LABOUR & BUSINESS CTR**...*BUSINESS ASSOCIATIONS*
55 **CANADIAN TOURISM COMMISSION**...*TRAVEL AGENCIES*
55 **CARTER, JUNE**...*OFFICES OF LAWYERS*
55 **CENTRE FOR CONFLICT INC**...*ALL OTHER LEGAL SVCS*
55 **CISCO SYSTEMS CANADA CO**...*OTHER MANAGEMENT CONSULTING SVCS*
55 **COLLIERS INTERNATIONAL**...*OFFICES OF REAL ESTATE AGENTS & BROKERS*
55 **COLLIERS MAC AULAY NICOLLS INC**...*OFFICES OF REAL ESTATE AGENTS & BROKERS*
55 **COMPUTER SCIENCES CANADA INC**...*COMPUTER SYSTEMS DESIGN SVCS*
55 **DICKIE & ARNOLD**...*OFFICES OF LAWYERS*
55 **EMBASSY OF FINLAND**...*INTERNATIONAL AFFAIRS*
55 **EQUITAS CONSULTANTS**...*OTHER MANAGEMENT CONSULTING SVCS*
55 **EWA-CANADA LTD**...*UNCLASSIFIED*
55 **FEDERAL BRIDGE CORP LTD**...*LEGISLATIVE BODIES*
55 **FETHERSTONHAUGH & CO**...*OFFICES OF LAWYERS*
55 **GANDALF GROUP**...*MARKETING RESEARCH & PUBLIC OPEN POLLING*
55 **HALLMARK HOUSEKEEPING SVC**...*JANITORIAL SVCS*
55 **HAUT COMMISSARIAT DE BARBADE**...*INTERNATIONAL AFFAIRS*
55 **HEENAN BLAIKIE**...*OFFICES OF LAWYERS*
55 **HELICOPTER ASSOCIATION-CANADA**...*BUSINESS ASSOCIATIONS*
55 **HILL & KNOWLTON CANADA**...*OTHER MANAGEMENT CONSULTING SVCS*
55 **HOWARD YEGENDORF & ASSOC**...*OFFICES OF LAWYERS*
55 **INSURANCE BROKERS ASSNCANADA**...*BUSINESS ASSOCIATIONS*
55 **INTERVISTAS CONSULTING INC**...*PROCESS & LOGISTICS CONSULTING SVCS*
55 **MAC LAREN JAMESON**...*OFFICES OF LAWYERS*
55 **MANPOWER**...*EMPLOYMENT PLACEMENT AGENCIES*
55 **MANPOWER PROFESSIONAL**...*EMPLOYMENT PLACEMENT AGENCIES*
55 **MANULIFE FINANCIAL**...*OFFICES OF REAL ESTATE AGENTS & BROKERS*
55 **O'GRADY & ASSOC**...*OFFICES OF LAWYERS*
55 **PRINTBRIDGE INC**...*UNCLASSIFIED*
55 **RBC DOMINION SECURITIES INC**...*MISC INTERMEDIATION*
55 **ROCKWELL**...*OTHER MANAGEMENT CONSULTING SVCS*
55 **SANDWICH TREE**...*FULL-SERVICE RESTAURANTS*
55 **SEGAL, D LARRY**...*OFFICES OF LAWYERS*
55 **SMART & BIGGAR-FETHERSHONHAUGH**...*OFFICES OF LAWYERS*
55 **SVG RIDER**...*TRAVEL AGENCIES*
55 **TATA CONSULTANCY SVC**...*COMPUTER SYSTEMS DESIGN SVCS*
55 **TEKNION FURNITURE SYSTEMS**...*FURNITURE MERCHANT WHOLS*
55 **THORNLEY FALLIS INC**...*OTHER MANAGEMENT CONSULTING SVCS*
55 **ZLB BEHRING**...*DRUGGISTS' GOODS MERCHANT WHOLS*
77 **NAV CANADA**...*OTHER AIRPORT OPERATIONS*
81 **ALUMNI ASSN FOR FORUM-YOUNG**...*BUSINESS ASSOCIATIONS*
81 **AMBASSADE D'ARGENTINE**...*INTERNATIONAL AFFAIRS*
81 **BELLWORLD**...*WIRELESS TELECOMM CARRIERS (EXCEPT SATELLITE)*
81 **BURTON, BRENT DC**...*OFFICES OF CHIROPRACTORS*
81 **CANADIAN PACIFIC RAILWAY**...*LINE-HAUL RAILROADS*
81 **CANRIL CORP**...*LAND SUBDIVISION*
81 **EPSTEIN & ASSOC**...*OTHER TECHNICAL CONSULTING SVCS*
81 **FORUM FOR YOUNG CANADIANS**...*OTHER SOCIAL ADVOCACY ORGANIZATIONS*
81 **GRAND COUNCIL OF THE CREES**...*BUSINESS ASSOCIATIONS*
81 **LIBERAL PARTY OF CANADA**...*POLITICAL ORGANIZATIONS*
81 **LIBYAN EMBASSY**...*INTERNATIONAL AFFAIRS*
81 **LIFE SERVE FINANCIAL LTD**...*INVESTMENT ADVICE*
81 **OUJE-BOUGOUMOU FIRST NATION**...*BUSINESS ASSOCIATIONS*
81 **STARBUCKS**...*SNACK & NONALCOHOLIC BEVERAGE BARS*
81 **WINSOFT SOFTWARE INC**...*COMPUTER & SOFTWARE STORES*
81 **YOUNG LIBERALS OF CANADA**...*CHILD & YOUTH SVCS*

2012 METCALFE STREET
SOURCE: DIGITAL BUSINESS DIRECTORY

## Part 2 of 3

88 CANPARK SERVICES LTD...PARKING LOTS & GARAGES
99 ASSOCIES DE RECHERCHE EKOS INC...PROCESS & LOGISTICS CONSULTING SVCS
99 BROWNS DRY CLEANERS...DRYCLEANING & LAUNDRY SVCS
99 CAFE EXPRESS...CATERERS
99 COMMISSAIRE A LA MAGISTRATURE...LEGISLATIVE BODIES
99 DOWNTOWN DENTAL CLINIC...OFFICES OF DENTISTS
99 EKOS RESEARCH ASSOC...SOCIAL SCIENCE & HUMANITIES RESEARCH
99 FEDERATION CANADIENNE DE L'ENT...BUSINESS ASSOCIATIONS
99 FRANKLIN COVEY CANADA LTD...MANAGEMENT TRAINING
99 GATEWAY NEWSTAND...NEWS DEALERS & NEWSSTANDS
99 GROUP 4FALCK CANADA LTD...UNCLASSIFIED
99 INDUSTRIAL GAS USERS ASSN...BUSINESS ASSOCIATIONS
99 MORNEAU SOBECO...PENSION FUNDS
99 NOVARTIS PHARMACEUTICALS...UNCLASSIFIED
99 ONTARIO COMMISSION-LA SECURITE...LEGISLATIVE BODIES
99 OPTIM CORP...UNCLASSIFIED
99 SEARS CANADA INC...MAIL-ORDER HOUSES
99 SECOND CUP...SNACK & NONALCOHOLIC BEVERAGE BARS
100 AVIATION ROYALE DU CANADA...LEGISLATIVE BODIES
100 DRUXY'S FAMOUS DELI SANDWICHES...FULL-SERVICE RESTAURANTS
100 OFFICE OF THE OMBUDSMAN...LEGISLATIVE BODIES
100 TEAMWORKS TECHNICAL SVC...COMPUTER TRAINING
100 URBANDALE CORP...LESSORS OF NONRESIDENTIAL BUILDINGS
120 BIBLIOTHEQUE PUBLIQUE D'OTTAWA...LIBRARIES & ARCHIVES
120 CENTRALE OTTAWA LIBRABRY...LIBRARIES & ARCHIVES
120 CITY'S SKY COFFEE...SNACK & NONALCOHOLIC BEVERAGE BARS
120 OTTAWA PUBLIC LIBRARY...LIBRARIES & ARCHIVES
123 ATLIFIC HOTELS & RESORTS...HOTELS & MOTELS, EXCEPT CASINO HOTELS
123 GILLAN ENGINEERING & CNSTRCTN...UNCLASSIFIED
127 KHALIDS GIFTS...GIFT, NOVELTY, & SOUVENIR STORES
150 APPOTIVE, ERIC M...OFFICES OF LAWYERS
150 BEARINGPOINT LP...UNCLASSIFIED
150 BENOL CORP...RESEARCH & DEVELOPMENT IN BIOTECHNOLOGY
150 BRONSON CONSULTING GROUP...PROCESS & LOGISTICS CONSULTING SVCS
150 CAFE SUPREME...FULL-SERVICE RESTAURANTS
150 CANADA CONSEIL-LA-MAGISTRATURE...LEGISLATIVE BODIES
150 CANADIAN AGRI-FOOD TRADE ALLNC...LEGISLATIVE BODIES
150 CANADIAN CATTLEMEN'S ASSN...BUSINESS ASSOCIATIONS
150 CANADIAN INSTITUTE-ACTUARIES...ALL OTHER INSURANCE RELATED ACTIVITIES
150 EDGAR, WILLIAM R...OFFICES OF LAWYERS
150 EMBASSY OF REPUBLIC-SLOVENIA...INTERNATIONAL AFFAIRS
150 ETO CORP...PROCESS & LOGISTICS CONSULTING SVCS
150 FIDO SOLUTIONS...ALL OTHER TELECOMMUNICATIONS
150 FREQUENTIS CANADA LTD...ELECTRIC POWER & SPECIALTY TRANSFORMER MFG
150 GARAY & ASSOC...OFFICES OF LAWYERS
150 GENOME CANADA...RESEARCH & DEVELOPMENT IN BIOTECHNOLOGY
150 GOSS GILROY INC...PROCESS & LOGISTICS CONSULTING SVCS
150 GOVERNMENT OF NEWFOUNDLAND...LEGISLATIVE BODIES
150 HICKS MORLEY HAMILTON STEWART...OFFICES OF LAWYERS
150 INTERNATIONAL FORUM-ACTURIAL...ALL OTHER INSURANCE RELATED ACTIVITIES
150 MARKANT COMMUNICATIONS...OTHER MANAGEMENT CONSULTING SVCS
150 MERGUI, GOLAN...OFFICES OF LAWYERS
150 MICROCELL CONNEXIONS INC...WIRED TELECOMMUNICATIONS CARRIERS
150 NAVIGANT CONSULTING...OFFICES OF CERTIFIED PUBLIC ACCOUNTANTS
150 NCODE TECHNOLOGIES...UNCLASSIFIED
150 NORTHERN SHIELD RESOURCES INC...ALL OTHER NONMETALLIC MINERAL MINING
150 O CP MANAGEMENT...UNCLASSIFIED
150 O PC MANAGEMENT INC...OFFICE ADMINISTRATIVE SVCS
150 PARADIGM PROPERTIES INC...OFFICES OF REAL ESTATE AGENTS & BROKERS
150 PAYNE, W GREG DC...OFFICES OF CHIROPRACTORS
150 PERFORMANCE TECHNOLOGIES INC...OTHER MANAGEMENT CONSULTING SVCS
150 ROCKMAN, LYNN...OFFICES OF LAWYERS
150 TEAMSTERS CANADA RAIL CONF...LABOR UNIONS & SIMILAR LABOR ORGANIZATIONS

## Part 3 of 3

150 TEL ENTERPRISES ACC LTEE...UNCLASSIFIED
150 TICKET HIPPO.COM...ALL OTHER TRAVEL ARRANGEMENT SVCS
150 TRAVEL BOOKS...TRAVEL AGENCIES
150 WARREN, IAN H...OFFICES OF LAWYERS
151 NORMAN, D W MD...OFFICES OF PHYSICIANS, EXCEPT MENTAL HEALTH
152 ST GEORGE'S CHURCH...RELIGIOUS ORGANIZATION
160 CHIANTI...FULL-SERVICE RESTAURANTS
160 EDINGATE INTERNATIONAL...MISC AMBULATORY HEALTH CARE SVCS
160 STUDIO 160 UNISEXE...BEAUTY SALONS
164 HAUGHTON, DEREK DC...OFFICES OF CHIROPRACTORS
170 CANADIAN FEDERATION-STUDENTS...BUSINESS ASSOCIATIONS
170 CANADIAN RED CROSS-NATIONAL...BUSINESS ASSOCIATIONS
170 EMERGENCY DENTAL SVC...OFFICES OF DENTISTS
170 FAYCAL, NORMA DDS...OFFICES OF DENTISTS
170 HASTY MARKET...CONVENIENCE STORES
170 PEPPINO INTERNATIONAL HAIR...BEAUTY SALONS
170 SUNNY CLEANERS & ALTERATIONS...DRYCLEANING & LAUNDRY SVCS
175 PLACE BELL BOOK STORE...BOOK STORES
180 1638929 ONT LTD...UNCLASSIFIED
180 A PERFECT PRESSURE...OTHER PERSONAL CARE SVCS
180 AGENT IN OTTAWA...OFFICES OF REAL ESTATE AGENTS & BROKERS
180 BARK PRODUCTIONS INC...INDEPENDENT ARTISTS, WRITERS, & PERFORMERS
180 BEHRENDT LAW CHAMBERS...OFFICES OF LAWYERS
180 BOUVIER & SIMON...OTHER PERSONAL CARE SVCS
180 BUILDING & MAINTENANCE IND...COMMERCIAL BUILDING CONSTRUCTION
180 CANADIAN ALLIANCE-STUDENT ASSN...BUSINESS ASSOCIATIONS
180 CLEAVE PHYSIOTHERAPY & SPORTS...OFFICES OF MISC HEALTH PRACTITIONERS
180 FIREMAN, H H MD...OFFICES OF PHYSICIANS, EXCEPT MENTAL HEALTH
180 GENCHER, M MD...OFFICES OF PHYSICIANS, EXCEPT MENTAL HEALTH
180 GET REAL ADDICTION COUNSELLING...OTHER INDIVIDUAL & FAMILY SVCS
180 INTO THE GREEN...MISC AMBULATORY HEALTH CARE SVCS
180 ITPLANIT SERVICES CORP...MANAGEMENT TRAINING
180 MATUK, N B MD...OFFICES OF PHYSICIANS, EXCEPT MENTAL HEALTH
180 METCALFE MASSAGE THERAPY CLNC...OTHER PERSONAL CARE SVCS
180 MOIRA JOHNSON CONSULTING...PUBLIC RELATIONS AGENCIES
180 MOVEMENT FOR CANADIAN LITERACY...BUSINESS ASSOCIATIONS
180 MTR ENTERTAINMENT...UNCLASSIFIED
180 NAC...TELEMARKETING BUREAUS
180 NATIONAL ASSN ACTIVE-CRIMINAL...BUSINESS ASSOCIATIONS
180 POLARIS INSTITUTE...RESEARCH & DEVELOPMENT IN BIOTECHNOLOGY
180 PRIDE COMMITTEE OTTAWAHULL...PROMOTERS WITH FACILITIES
180 SCHENKER, MARIANNE MD...OFFICES OF PHYSICIANS, EXCEPT MENTAL HEALTH
180 SCHOELER HEATON ARCHITECTS...ARCHITECTURAL SVCS
180 SKIN CARE & ESTHETICS CLINIC...BEAUTY SALONS
180 SPRING ORIENTAL HEALTH CTR...MISC AMBULATORY HEALTH CARE SVCS
180 THINK TOOLS INC...COMPUTER SYSTEMS DESIGN SVCS
180 TIDY KLEAN...JANITORIAL SVCS
180 WILLIAMS OLSEN, JOANNA...OFFICES OF MENTAL HEALTH PRACTITIONERS

146 **KOFFMAN SIGNS**...*SIGN MFG*
153 **ACADIAN APARTMENTS**...*LESSORS OF RESIDENTIAL BUILDINGS*
156 **NEPEAN PARKING**...*PARKING LOTS & GARAGES*
171 **ABCAN AFFAIRS GROUP**...*PROCESS & LOGISTICS CONSULTING SVCS*
171 **ACART COMMUNICATIONS**...*ADVERTISING AGENCIES*
171 **BODY-MIND CONTINUUM**...*OTHER PERSONAL CARE SVCS*
171 **CANADIAN RESIDENT MATCHING SVC**...*BUSINESS ASSOCIATIONS*
171 **LYTICA INC**...*PROCESS & LOGISTICS CONSULTING SVCS*
171 **MARKETING DIRECTION**...*ADVERTISING AGENCIES*
171 **SPIRIT CREATIVE**...*ADVERTISING AGENCIES*
171 **STARBUCKS**...*SNACK & NONALCOHOLIC BEVERAGE BARS*
171 **TRAFFIC INJURY RESEARCH FNDTN**...*MARKETING RESEARCH & PUBLIC OPEN POLLING*
171 **ZANTAZ CANADA INC**...*UNCLASSIFIED*
177 **CAPITAL OFFENCE**...*UNCLASSIFIED*
177 **CECOR BUSINESS CTR**...*ALL OTHER LEGAL SVCS*
177 **CECOR BUSINESS CTR INC**...*UNCLASSIFIED*
177 **CRUISELINE**...*ALL OTHER PERSONAL SVCS*
177 **DISTRIBUTEL COMMUNICATIONS LTD**...*WIRED TELECOMMUNICATIONS CARRIERS*
177 **GAYLINE-TELEGAI**...*OTHER INDIVIDUAL & FAMILY SVCS*
177 **GOLDSTEIN, GERALDINE S**...*OFFICES OF LAWYERS*
177 **MAKING A DIFFERENCE CNSLLNG**...*OTHER INDIVIDUAL & FAMILY SVCS*
177 **PINK TRIANGLE SVC**...*HUMAN RIGHTS ORGANIZATIONS*
177 **PRAXIS TRAINING INSTITUTE**...*COLLEGES & UNIVERSITIES*



*180 total records. Part 1 of 3*

50 **ACTIVE HEALTH HOLISTIC CHIRO**...*OFFICES OF CHIROPRACTORS*
50 **ADCOM**...*PHOTOGRAPHIC EQUIP & SUPPLIES MERCHANT WHOL*
50 **ALCAN INC**...*METAL MERCHANT WHOLS*
50 **ALEXANDERCOOK, KIM**...*OFFICES OF LAWYERS*
50 **ALLEN MAINTENANCE LTD**...*JANITORIAL SVCS*
50 **AMBASSADE DE L'EQUATEUR**...*INTERNATIONAL AFFAIRS*
50 **AUSTRALIAN HIGH COMMISSION**...*INTERNATIONAL AFFAIRS*
50 **BANQUE NATIONALE**...*COMMERCIAL BANKING*
50 **BANQUE NATIONALE DU CANADA**...*COMMERCIAL BANKING*
50 **BEEDELL, J W**...*OFFICES OF LAWYERS*
50 **BENTALL REAL ESTATE SVC LP**...*OFFICES OF REAL ESTATE AGENTS & BROKERS*
50 **BLAKEY, JONATHAN**...*OFFICES OF LAWYERS*
50 **BROWN, JEFFREY**...*OFFICES OF LAWYERS*
50 **CAFE LE MONDE**...*FULL-SERVICE RESTAURANTS*
50 **CAISSES POPULAIRE NOTREDAME**...*CREDIT UNIONS*
50 **CANADA CORP COMMERCIALE**...*LEGISLATIVE BODIES*
50 **CANADA DEPOSIT INSURANCE CORP**...*INSURANCE AGENCIES & BROKERAGES*
50 **CANADIAN AUTOMOBILE DEALERS**...*BUSINESS ASSOCIATIONS*
50 **CANADIAN BANKERS ASSN**...*BUSINESS ASSOCIATIONS*
50 **CANADIAN CENTRE FOR ENERGY**...*HUMAN RESOURCE CONSULTING SVCS*
50 **CANADIAN COUNCIL ON LEARING**...*OTHER SOCIAL ADVOCACY ORGANIZATIONS*
50 **CANADIAN NEWS SVC**...*NEWS DEALERS & NEWSSTANDS*
50 **CANADIAN VEHICLE MFG ASSN**...*BUSINESS ASSOCIATIONS*
50 **CECI-CELA SMOKE SHOPPE**...*SUPERMARKETS & OTHER GROCERY STORES*
50 **CELLECT COMMUNICATIONS**...*RADIO, TV & OTHER ELECTRONICS STORES*
50 **CENTRE PARKING INC**...*PARKING LOTS & GARAGES*
50 **CHAMBERS, MICHAEL A**...*OFFICES OF LAWYERS*
50 **CIBC WOOD GUNDY**...*MISC INTERMEDIATION*
50 **CLARICA**...*INSURANCE AGENCIES & BROKERAGES*
50 **CLARICA LIFE INSURANCE CO**...*REAL ESTATE CREDIT*
50 **COLLINS-WILLIAMS, CRAIG**...*OFFICES OF LAWYERS*
50 **CONSULATE OF CHILE**...*INTERNATIONAL AFFAIRS*
50 **DERENYI, EUGENE**...*OFFICES OF LAWYERS*
50 **EDS CANADA INC**...*COMPUTER & SOFTWARE STORES*
50 **EMBASSY OF CHILE**...*INTERNATIONAL AFFAIRS*
50 **EMBASSY OF ISRAEL**...*INTERNATIONAL AFFAIRS*
50 **EMC CORP**...*COMPUTER & SOFTWARE STORES*
50 **GIFFORD RICE FINANCIAL**...*INVESTMENT ADVICE*
50 **GLOBAL PUBLIC AFFAIRS**...*OTHER TECHNICAL CONSULTING SVCS*
50 **GOODWIN, KIRSTEN**...*OFFICES OF LAWYERS*
50 **GROUP 4 FALCK CANADA LTD**...*UNCLASSIFIED*
50 **HAUT COMMISSAIRE DE L'AUTRALIE**...*INTERNATIONAL AFFAIRS*
50 **HEYDON STRATEGIES INC**...*OTHER MANAGEMENT CONSULTING SVCS*
50 **HIGH COMMISSION OF THE BAHAMAS**...*INTERNATIONAL AFFAIRS*
50 **IMPACT PUBLIC AFFAIRS**...*PUBLIC RELATIONS AGENCIES*
50 **IMPERIAL PARKING DBA CITIPARK**...*PARKING LOTS & GARAGES*
50 **KANE, GREGORY QC**...*OFFICES OF LAWYERS*
50 **KNIGHTSBRIDGE CAREER MGMT LTD**...*VOCATIONAL REHABILITIATION SVCS*
50 **KNOWLEDGE E-VOLUTIONS INC**...*INVESTMENT ADVICE*
50 **KUBESH, DONALD A**...*OFFICES OF LAWYERS*
50 **LAMER ANTONIO RTHON PC**...*UNCLASSIFIED*
50 **MARVI FINE CLOTHING FOR MEN**...*MEN'S CLOTHING STORES*
50 **MASTECH CANADA**...*COMPUTER SYSTEMS DESIGN SVCS*
50 **MC CORMACK, STUART C**...*OFFICES OF LAWYERS*
50 **MC HAFFIE, NICK P**...*OFFICES OF LAWYERS*
50 **NATIONAL BANK FINANCIAL INC**...*MISC INTERMEDIATION*
50 **NATIONAL BANK OF CANADA**...*COMMERCIAL BANKING*
50 **NATIONAL PUBLIC RELATIONS INC**...*ADVERTISING AGENCIES*
50 **NUNAVUT TRUST**...*MISC INTERMEDIATION*
50 **OSLER HOSKIN & HARCOURT LLP**...*OFFICES OF LAWYERS*
50 **PHIRELIGHT**...*UNCLASSIFIED*
50 **RBC INVESTMENTS**...*MISC INTERMEDIATION*
50 **RISZ, MICHAEL DDS**...*OFFICES OF DENTISTS*
50 **ROBERT BENDER CONSULTING LTD**...*UNCLASSIFIED*
50 **ROSE BEAUTY**...*OTHER PERSONAL CARE SVCS*

2012 O'CONNOR STREET
SOURCE: DIGITAL BUSINESS DIRECTORY

*Part 2 of 3*

50 **SADC**...*INSURANCE AGENCIES & BROKERAGES*
50 **SALON RIYATI THE PROF MAN'S**...*BARBER SHOPS*
50 **SHORTIFFE & ASSOC**...*MARKETING CONSULTING SVCS*
50 **SOFTLOGIC CANADA INC**...*COMPUTER & SOFTWARE STORES*
50 **SOVEREIGN ASSOCIATES INC**...*OFFICE ADMINISTRATIVE SVCS*
50 **STARBUCKS**...*SNACK & NONALCOHOLIC BEVERAGE BARS*
50 **STIKEMAN ELLIOTT LLP**...*OFFICES OF LAWYERS*
50 **SUSSEX CIRCLE**...*PROCESS & LOGISTICS CONSULTING SVCS*
50 **TPH THE PRINTING HOUSE LTD**...*OTHER BUSINESS SVC CENTERS*
50 **TRADEX MANAGEMENT INC**...*MISC INTERMEDIATION*
50 **WHITEHEAD, JUSTINE**...*OFFICES OF LAWYERS*
78 **BELL CONFERIA**...*UNCLASSIFIED*
78 **EQUANT CANADA INC**...*OTHER MANAGEMENT CONSULTING SVCS*
78 **KBT SYSTEMS**...*UNCLASSIFIED*
78 **RICH TELECOM**...*UNCLASSIFIED*
78 **YAK COMMUNICATIONS INC**...*UNCLASSIFIED*
82 **FANTASTIC NAILS**...*NAIL SALONS*
83 **LU, DORIS OD**...*OFFICES OF OPTOMETRISTS*
84 **OCEAN WAVES SPA MASSAGE**...*OTHER PERSONAL CARE SVCS*
84 **SHAWARMA VILLAGE**...*FULL-SERVICE RESTAURANTS*
84 **SUN RAYS TANNING PLUS SAUNA**...*OTHER PERSONAL CARE SVCS*
84 **ULTIMATE RAYS TANNING SALON**...*OTHER PERSONAL CARE SVCS*
85 **BON VIVANT RESTAURANT**...*FULL-SERVICE RESTAURANTS*
85 **LAPREM CONSULTANTS**...*COMPUTER SYSTEMS DESIGN SVCS*
85 **PRINZO FINE CATERING**...*CATERERS*
85 **WILLIS COLLEGE OF BUSINESS**...*COLLEGES & UNIVERSITIES*
93 **ROASTED CHERRY COFFEE HOUSE**...*SNACK & NONALCOHOLIC BEVERAGE BARS*
95 **O'CONNOR SMOKE SHOP**...*TOBACCO STORES*
105 **COMPUTER SUPPLY HOUSE**...*COMPUTER & SOFTWARE STORES*
105 **PERSONAL HEALTH FITNESS**...*MISC AMBULATORY HEALTH CARE SVCS*
110 **AMPRO CAMERA REPAIR**...*OTHER HOUSEHOLD GOODS REPAIR & MAINTENANCE*
110 **BERKSHIRE SECURITIES INC**...*MISC INTERMEDIATION*
110 **BUD'S SMOKE SHOP**...*TOBACCO STORES*
110 **C 3 C A ASSN INC**...*BUSINESS ASSOCIATIONS*
110 **CANADA COMMISSAIRE A LA FED**...*LEGISLATIVE BODIES*
110 **CANARIE INC**...*CUSTOM COMPUTER PROGRAMMING SVCS*
110 **DUNDEE REALTY MANAGEMENT INC**...*OFFICES OF REAL ESTATE AGENTS & BROKERS*
110 **EMILIO HAIR DESIGN**...*BEAUTY SALONS*
110 **IPO GALLERY**...*UNCLASSIFIED*
110 **O'CONNOR CONVENIENCE**...*SUPERMARKETS & OTHER GROCERY STORES*
110 **PEACH MICROSYSTEMS**...*COMPUTER & OFFICE MACHINE REPAIR*
110 **TREATS**...*RETAIL BAKERIES*
111 **4 ADS.COM**...*ADVERTISING AGENCIES*
111 **DELTA REPROGRAPHICS**...*COMMERCIAL LITHOGRAPHIC PRINTING*
115 **FRESH FOOD STORE CO**...*FULL-SERVICE RESTAURANTS*
124 **ABOYT ELECTRICAL SALES & SVC**...*ELECTRICAL CONTRS*
124 **ADVANTAGE PERSONNEL**...*EMPLOYMENT PLACEMENT AGENCIES*
124 **AHMAD-YOUSUF & ASSOC**...*OFFICES OF LAWYERS*
124 **ARROW TRAVEL AGENCY LTD**...*TRAVEL AGENCIES*
124 **CANADIAN APPAREL FEDERATION**...*BUSINESS ASSOCIATIONS*
124 **CANADIAN ASSOCIATIONPRINCIPAL**...*BUSINESS ASSOCIATIONS*
124 **CANADIAN COUNCIL FOR EDUCATION**...*CIVIL & SOCIAL ORGANIZATIONS*
124 **CHAMPLAIN**...*LANGUAGE SCHOOLS*
124 **COMPUEASE LEARNING SYSTEM**...*COLLEGES & UNIVERSITIES*
124 **D LARRY SEGAL LAW OFFICES**...*OFFICES OF LAWYERS*
124 **DAVID E BLUMENTHAL & ASSOC LTD**...*OFFICES OF REAL ESTATE AGENTS & BROKERS*
124 **DECORAMAX WINDOWS & DOORS**...*RESIDENTIAL REMODELERS*
124 **DESIGN DRAFTING & CONSTR**...*ARCHITECTURAL SVCS*
124 **DRUXY'S FAMOUS DELI SANDWICHES**...*FULL-SERVICE RESTAURANTS*
124 **EMPIRE HOLDINGS**...*UNCLASSIFIED*
124 **FIRST MEDIA GROUP INC**...*UNCLASSIFIED*
124 **GELDER GINGRAS & ASSOC**...*PROCESS & LOGISTICS CONSULTING SVCS*
124 **GERMEX LIMITED**...*EXTERMINATING & PEST CONTROL SVCS*
124 **GODIN RENOVATION**...*RESIDENTIAL REMODELERS*
124 **GORFAY REALTY CO**...*OFFICES OF REAL ESTATE AGENTS & BROKERS*
124 **ISOLATION J LIRETTE INC**...*DRYWALL & INSULATION CONTRS*

*Part 3 of 3*

124 **L M AUTOMATE**...*VENDING MACHINE OPERATORS*
124 **LANGMAID, JANE**...*OTHER INDIVIDUAL & FAMILY SVCS*
124 **LEROUX CHAUHAN OUIMET**...*OTHER HEAVY CONSTRUCTION*
124 **NENA'S**...*ALL OTHER PERSONAL SVCS*
124 **NORDICITY GROUP**...*ALL OTHER TELECOMMUNICATIONS*
124 **NORDICITY GROUP LTD**...*MARKETING RESEARCH & PUBLIC OPEN POLLING*
124 **OTTAWA DOWNTOWN**...*UNCLASSIFIED*
124 **POPOVIC, VLADIMIR**...*ARCHITECTURAL SVCS*
124 **STARBUCKS**...*SNACK & NONALCOHOLIC BEVERAGE BARS*
124 **STILL MARKETING GROUP**...*PROCESS & LOGISTICS CONSULTING SVCS*
124 **SUXESS GROUP**...*UNCLASSIFIED*
124 **TOTAL QUALITY CLEANING**...*JANITORIAL SVCS*
124 **TREMCO ROOFING & CONSULTING**...*OTHER BUILDING MATERIAL DEALERS*
124 **UNIVERSAL COMMUNICATIONS**...*TRANSLATION & INTERPRETATION SVCS*
136 **ART WOODS OFFICE SUPPLIES**...*OFFICE SUPPLIES & STATIONERY STORES*
140 **CANADA FINANCE DEPARTMENT**...*LEGISLATIVE BODIES*
140 **EPRINT IT**...*COMMERCIAL LITHOGRAPHIC PRINTING*
140 **M P BUILDING SVC**...*JANITORIAL SVCS*
144 **BANK OF MONTREAL**...*COMMERCIAL BANKING*
144 **BMO BANK OF MONTREAL**...*COMMERCIAL BANKING*
144 **TOSCA RISTORANTE**...*FULL-SERVICE RESTAURANTS*
151 **752109502 INC**...*UNCLASSIFIED*
151 **EXPORT DEVELOPMENT CANADA**...*CONSUMER LENDING*
151 **EXPORT DEVELOPMENT CANADA EXP**...*COMMERCIAL BANKING*
151 **LUNETTERIE NEWLOOK INC**...*OFFICES OF OPTOMETRISTS*
153 **NEW LOOK EYEWEAR**...*OPTICAL GOODS STORES*
154 **BYTOWN SHELL**...*GENERAL AUTOMOTIVE REPAIR*
168 **HECK'S CONFECTIONERY**...*SUPERMARKETS & OTHER GROCERY STORES*
168 **U-HAUL CO LTD**...*TRUCK, TRAILER, & RV RENTAL & LEASING*
168 **UNIVERSAL BUSINESS MANAGEMENT**...*PROCESS & LOGISTICS CONSULTING SVCS*
171 **IMPERIAL APARTMENTS**...*LESSORS OF RESIDENTIAL BUILDINGS*
171 **KREOX INDUSTRIALS CORP**...*OTHER ELECTRONIC PARTS MERCHANT WHOLS*
172 **CORNERSTONE**...*BUSINESS ASSOCIATIONS*
190 **AGENCY FOR COOPERATIVE HOUSING**...*RESIDENTIAL PROPERTY MANAGERS*
190 **BECKLES, JACQUELINE**...*OFFICES OF LAWYERS*
190 **CANADIAN AIDS SOCIETY**...*BUSINESS ASSOCIATIONS*
190 **FROBISHER FINANCIAL CORP**...*ALL OTHER NONDEPOSITORY CREDIT INTERMEDIATION*
190 **GILHOOLY, DAVID**...*OFFICES OF LAWYERS*
190 **GREEN & VESPRY**...*OFFICES OF LAWYERS*
190 **HALIFAX GROUP**...*COMPUTER SYSTEMS DESIGN SVCS*
190 **KWA PARTNERS**...*EMPLOYMENT PLACEMENT AGENCIES*
190 **MC GUIRE & MILLS**...*OFFICES OF LAWYERS*
190 **OTTAWA DISPUTE RESOLUTION GRP**...*ALL OTHER LEGAL SVCS*
190 **PARNEGA & LANGLEY**...*OFFICES OF LAWYERS*
190 **PYPER, PETER A**...*OFFICES OF LAWYERS*
190 **TEMPLE SCOTT ASSOC**...*OTHER MANAGEMENT CONSULTING SVCS*
190 **TRANSPOLAR TECHNOLOGY CORP**...*PROCESS & LOGISTICS CONSULTING SVCS*
190 **WEINSTEIN & WEINSTEIN**...*OFFICES OF LAWYERS*
196 **SILVER ROSE FLORAL GALLERY**...*FLORISTS*

147 total records. Part 1 of 3

50 MITRA'S HAIR DESIGN...BEAUTY SALONS
51 ROAST 'N BREW COFFEE SHOP...SNACK & NONALCOHOLIC BEVERAGE BARS
60 ALANTIS SYSTEMS INTL...MANAGEMENT TRAINING
60 ASSN CANADIENNE DU CIMENT...BUSINESS ASSOCIATIONS
60 ASSN DES IND AEROSPACIALES...AIRCRAFT MFG
60 ASSOCIATION-UNMANNED VEHICLE...BUSINESS ASSOCIATIONS
60 BMCI INVESTIGATIONS & SCRTY...PROCESS & LOGISTICS CONSULTING SVCS
60 CAPITAL ALLIANCE VENTURES INC...UNCLASSIFIED
60 COMITE DES GRIEFS DES FORCES...LEGISLATIVE BODIES
60 COMMONWEALTH LEGAL...WHOLESALE TRADE AGENTS & BROKERS
60 DOYLETECH CORP...PROCESS & LOGISTICS CONSULTING SVCS
60 EXECUTIVE WORLDWIDE TRAVEL...FULL-SERVICE RESTAURANTS
60 G E CANADA...ALL OTHER MOTOR VEHICLE DEALERS
60 HONEYWELL...SEARCH, DETECTION, & NAVIGATION INSTRUMENTS
60 JANES INFORMATION GROUP...ALL OTHER INFORMATION SVCS
60 MARCUS & ASSOC...ALL OTHER LEGAL SVCS
60 ROLLS-ROYCE CANADA LTD...ALL OTHER MOTOR VEHICLE DEALERS
60 SCIENCE APPLICATIONS INTL...OTHER TECHNICAL CONSULTING SVCS
60 SPAR AEROSPACE LTD...OTHER TECHNICAL CONSULTING SVCS
60 TALL GIRL...WOMEN'S CLOTHING STORES
60 TALLCREST SHOES...SHOE STORES
61 G L MYLES...OTHER CLOTHING STORES
61 G L MYLES LTD...OTHER CLOTHING STORES
61 GILMORE REPRODUCTIONS...OTHER BUSINESS SVC CENTERS
61 REAL TIME COLOUR...OTHER BUSINESS SVC CENTERS
64 EDOKO JAPANESE STEAK HOUSE...FULL-SERVICE RESTAURANTS
64 LUNA BAR & KITCHEN...FULL-SERVICE RESTAURANTS
66 DAVID S MC ROBIE ARCHITECTS...ARCHITECTURAL SVCS
66 G 4 COMMUNICATIONS...ALL OTHER TELECOMMUNICATIONS
66 SUSTAINABLE VENTURES INC...PROCESS & LOGISTICS CONSULTING SVCS
66 T B KIMMEL & ASSOC...PROCESS & LOGISTICS CONSULTING SVCS
100 ALACRIS INC...COMPUTER & SOFTWARE STORES
100 ASSN CANADIENNE...LABOR UNIONS & SIMILAR LABOR ORGANIZATIONS
100 AVALERIS INC...UNCLASSIFIED
100 BABINSKI, MARC A...OFFICES OF LAWYERS
100 BRAXTON...PROCESS & LOGISTICS CONSULTING SVCS
100 BREWERS ASSOCIATION OF CANADA...BUSINESS ASSOCIATIONS
100 COUZIN TAYLOR LLP...OFFICES OF LAWYERS
100 CTV TELEVISION NETWORK INC...TELEVISION BROADCASTING
100 DAVID LANG REAL ESTATE LTD...OFFICES OF REAL ESTATE AGENTS & BROKERS
100 DELOITTE...OFFICES OF CERTIFIED PUBLIC ACCOUNTANTS
100 DELOITTE & TOUCHE INC...HOLDING AND OTHER INVESTMENT OFFICES
100 ERNST & YOUNG...OFFICES OF CERTIFIED PUBLIC ACCOUNTANTS
100 FLEISHMAN-HILLARD...PROCESS & LOGISTICS CONSULTING SVCS
100 GPC CANADA PUBLIC RELATIONS...OTHER MANAGEMENT CONSULTING SVCS
100 GPC INTL RESEARCH...MARKETING RESEARCH & PUBLIC OPEN POLLING
100 INFO GLOBE...UNCLASSIFIED
100 INTER CON CONSULTANTS...PROCESS & LOGISTICS CONSULTING SVCS
100 INTERNATIONAL FINANCIAL CNSLTN...INVESTMENT ADVICE
100 LOCK SEARCH GROUP...EMPLOYMENT PLACEMENT AGENCIES
100 NEARING...OFFICES OF LAWYERS
100 P J INVESTMENTS...MISC INTERMEDIATION
100 PROPERTY TAX SVC INC...OTHER ACTIVITIES RELATED TO REAL ESTATE
100 RAYMOND JAMES LTD...MISC INTERMEDIATION
100 SADIK, ACHMED N...OFFICES OF LAWYERS
100 SENSIBLE SECURITY SOLUTIONS...COMPUTER SYSTEMS DESIGN SVCS
100 STRATEGY CORP...UNCLASSIFIED
100 SYNDICAT CANADIEN-EMPLOYES...LABOR UNIONS & SIMILAR LABOR ORGANIZATIONS
100 T V ONTARIO...TELEVISION BROADCASTING
119 BANQUE SCOTIA...COMMERCIAL BANKING
119 SCOTIA PRIVATE CLIENT GROUP...COMMERCIAL BANKING
119 SCOTIABANK...COMMERCIAL BANKING
119 ZW GROUP...UNCLASSIFIED

2012 QUEEN STREET
SOURCE: DIGITAL BUSINESS DIRECTORY

Part 2 of 3

123 OSCAR'S...FULL-SERVICE RESTAURANTS
129 HARD TIMES CAFE...FULL-SERVICE RESTAURANTS
129 HARD TIMES PUB...DRINKING PLACES, ALCOHOLIC BEVERAGES
131 HSBC SECURITIES INC...MISC INTERMEDIATION
131 MORGUARD INVESTMENTS...MISC INTERMEDIATION
131 STARBUCKS...SNACK & NONALCOHOLIC BEVERAGE BARS
131 ZIEBARTH ELECTRICAL...ELECTRICAL CONTRS
155 A-R-C...TEMPORARY HELP SVCS
155 AIR LINE PILOTS ASSOC INTL...BUSINESS ASSOCIATIONS
155 AJILON CONSULTING...EMPLOYMENT PLACEMENT AGENCIES
155 AJILON PROFESSIONAL SVC...EMPLOYMENT PLACEMENT AGENCIES
155 BANCTEC-CANADA...COMPUTER & SOFTWARE STORES
155 BISCOTTI'S COFFEE HOUSE...SNACK & NONALCOHOLIC BEVERAGE BARS
155 CENTRE PARKING INC...PARKING LOTS & GARAGES
155 CKM WINDOW FASHIONS...UNCLASSIFIED
155 DEVENCORE REAL ESTATE SVC LTD...OFFICES OF REAL ESTATE AGENTS & BROKERS
155 DOMINION OF CANADA...INSURANCE AGENCIES & BROKERAGES
155 DOMINION OF CANADA CLAIMS...INSURANCE AGENCIES & BROKERAGES
155 ENSIGHT LIMITED...UNCLASSIFIED
155 GOVERNMENT OF SASKATCHEWAN...LEGISLATIVE BODIES
155 GROUPE RIGHT MANAGEMENT...PROCESS & LOGISTICS CONSULTING SVCS
155 H S NORRIS CONSULTANTS LTD...INVESTMENT ADVICE
155 HAGENBART SYSTEM INC...COMPUTER & SOFTWARE STORES
155 HERITAGE PLACE...OFFICES OF REAL ESTATE AGENTS & BROKERS
155 HERITAGE PLACE...UNCLASSIFIED
155 INSURANCE BUREAU OF CANADA...BUSINESS ASSOCIATIONS
155 INTEGRITY DATA INC...COMPUTER SYSTEMS DESIGN SVCS
155 POLLARA...MARKETING RESEARCH & PUBLIC OPEN POLLING
155 SASKATCHEWAN BUSINESS DEV OFC...LEGISLATIVE BODIES
155 SECOR CONSEILS INC...PROCESS & LOGISTICS CONSULTING SVCS
155 TCC CANADA...COMPUTER & SOFTWARE STORES
155 TECSHARE LEASING...UNCLASSIFIED
155 TELELOGICCONTINUUS DIV...COMPUTER & SOFTWARE STORES
155 TEMPEST REAL ESTATE INC...OFFICES OF REAL ESTATE AGENTS & BROKERS
155 TRUE NORTH PUBLIC AFFAIRS...PUBLIC RELATIONS AGENCIES
155 TUCKER, ROGER...OFFICES OF LAWYERS
170 HY'S STEAK HOUSE & COCKTAIL...FULL-SERVICE RESTAURANTS
181 CANADIAN BROADCASTING CORP...TELEVISION BROADCASTING
181 CBC RADIO...RADIO STATIONS
181 PCL CONSTRUCTORS CANADA...NEW SINGLE-FAMILY GENERAL CONTRS
181 PRESSE CAFE...FULL-SERVICE RESTAURANTS
194 FLORIDA FITNESS...DIET & WEIGHT REDUCING CENTERS
199 PCL CONSTRUCTORS CANADA INC...NEW SINGLE-FAMILY GENERAL CONTRS
201 HOT PEPPERS...FULL-SERVICE RESTAURANTS
201 MAYFLOWER RESTAURANT & PUB...FULL-SERVICE RESTAURANTS
203 CAPITAL SHOE CLINIC...FOOTWEAR & LEATHER GOODS REPAIR
203 DUNN'S FAMOUS DELI...FULL-SERVICE RESTAURANTS
207 AIDS COMMITTEE OF OTTAWA...MISC AMBULATORY HEALTH CARE SVCS
207 DOYLE LEMAY ARCHITECTS INC...ARCHITECTURAL SVCS
207 ECOLE DE LANGUES DE L'ESTRIE...ELEMENTARY & SECONDARY SCHOOLS
222 ADAMS, DOUGLAS R...OFFICES OF LAWYERS
222 ADVANCE SYSTEMS MARKETING INTL...UNCLASSIFIED
222 ALLSTREAM INC...UNCLASSIFIED
222 C 2 LOGISTICS INC...SCHEDULED FREIGHT AIR TRANSPORTATION
222 CANADIAN CARDIOVASCULAR SCTY...BUSINESS ASSOCIATIONS
222 CANADIAN INTERGOVERNMENTAL...LEGISLATIVE BODIES
222 CERTIFIED GENERAL ACCOUNTANTS...OFFICES OF CERTIFIED PUBLIC ACCOUNTANTS
222 CFN CONSULTANTS...OTHER TECHNICAL CONSULTING SVCS
222 CIBC...COMMERCIAL BANKING
222 CIBC REGIONAL OFFICE...COMMERCIAL BANKING
222 CONSEIL NATIONAL DE PREVENTION...NATIONAL SECURITY
222 CORPORATE CASH MANAGEMENT SVC...UNCLASSIFIED
222 CREE NASKAPI COMMISSION...BUSINESS ASSOCIATIONS
222 CUBIC FIELD SVC CANADA...OTHER ELECTRONIC PARTS MERCHANT WHOLS


Report ID: 25021200474 - 02/19/2025
www.erisinfo.com

*Part 3 of 3*

222 **DUNDEE REALTY MANAGEMENT CORP**...*OFFICES OF REAL ESTATE AGENTS & BROKERS*
222 **HEART & STROKE FNDTN-CANADA**...*SOCIAL SCIENCE & HUMANITIES RESEARCH*
222 **MARTIN, SHANNON H**...*OFFICES OF LAWYERS*
222 **MARY'S CAFETERIA**...*FULL-SERVICE RESTAURANTS*
222 **MEGA WRAP**...*FULL-SERVICE RESTAURANTS*
222 **NEPEAN BLUE BOX COLLECTION**...*LEGISLATIVE BODIES*
222 **NETWORK APPLIANCE**...*OTHER COMPUTER RELATED SVCS*
222 **OERLIKON CONTARES INC**...*OTHER MANAGEMENT CONSULTING SVCS*
222 **POLICY INSIGHTS INC**...*OTHER TECHNICAL CONSULTING SVCS*
222 **PROGESTIC INTERNATIONAL INC**...*PROCESS & LOGISTICS CONSULTING SVCS*
222 **SHIP BUILDING ASSN OF CANADA**...*BUSINESS ASSOCIATIONS*
224 **FRIENDS COFFEE**...*SNACK & NONALCOHOLIC BEVERAGE BARS*
226 **NATIONAL CAR & TRUCK RENTAL**...*PASSENGER CARS RENTAL*
226 **NATIONAL CAR RENTAL**...*PASSENGER CARS RENTAL*
228 **ALAMO**...*PASSENGER CARS RENTAL*
228 **HERBAL MAGIC**...*ALL OTHER SPECIALTY FOOD STORES*
230 **CANADA FOUNDATION FOR INNVTN**...*OTHER SOCIAL ADVOCACY ORGANIZATIONS*
230 **SUSTAINABLE DEVELOPMENT**...*LEGISLATIVE BODIES*
234 **GO FOR SUSHI LTD**...*FULL-SERVICE RESTAURANTS*
234 **PLANET SHAWARMA & SUBS**...*FULL-SERVICE RESTAURANTS*



*394 total records. Part 1 of 7*

66 **ALLEN, CHRISTY**...*OFFICES OF LAWYERS*
66 **BELLINGER, DEBBIE**...*OFFICES OF LAWYERS*
66 **BELLINGER, DEBORAH A**...*OFFICES OF LAWYERS*
66 **BENEDICT, AINSLIE**...*OFFICES OF LAWYERS*
66 **BOUDREAU, M ANNE**...*OFFICES OF LAWYERS*
66 **BROMLEY, CHRIS**...*ALL OTHER PERSONAL SVCS*
66 **BROMLEY, SUSAN**...*OFFICES OF LAWYERS*
66 **BROWN, DOUGALD E**...*OFFICES OF LAWYERS*
66 **BROWN, JAMES**...*OFFICES OF LAWYERS*
66 **CAJKA, KRISTA**...*OFFICES OF LAWYERS*
66 **CANADA COMMISSION OF INQUIRIES**...*LEGISLATIVE BODIES*
66 **CANADA COMMISSION ROYALE**...*LEGISLATIVE BODIES*
66 **CANADA DEFENSE NATIONALE**...*LEGISLATIVE BODIES*
66 **CANADA ROYAL COMMISSION**...*LEGISLATIVE BODIES*
66 **CANADIAN FORCES RECRUITING**...*LEGISLATIVE BODIES*
66 **CANTELLO, GEOFFREY**...*OFFICES OF LAWYERS*
66 **CARROLL & WALLACE**...*OFFICES OF LAWYERS*
66 **CHARLES, DAVID**...*OFFICES OF LAWYERS*
66 **CHICK, DAVID H**...*OFFICES OF LAWYERS*
66 **COMMONWEALTH WAR GRAVES COMM**...*CIVIL & SOCIAL ORGANIZATIONS*
66 **CRONYN, PETER**...*OFFICES OF LAWYERS*
66 **DANCAUSE, PAUL A**...*OFFICES OF LAWYERS*
66 **DAVIDSON, JAMES M**...*OFFICES OF LAWYERS*
66 **DUBEAU, COLIN**...*OFFICES OF LAWYERS*
66 **FOY, CHERYL**...*OFFICES OF LAWYERS*
66 **GEDDES, MARK T**...*OFFICES OF LAWYERS*
66 **GIGUERE, PASCALE**...*OFFICES OF LAWYERS*
66 **GRIFFITHS, JOSEPH**...*OFFICES OF LAWYERS*
66 **HOULE, NANCY**...*OFFICES OF LAWYERS*
66 **JOCHEL SANTE/HEALTH FACILITY**...*OFFICES OF DENTISTS*
66 **JOHNSON, JOHN E**...*OFFICES OF LAWYERS*
66 **KERR, IAN R**...*OFFICES OF LAWYERS*
66 **KING, PEGGY**...*ALL OTHER INSURANCE RELATED ACTIVITIES*
66 **LABERGE, JEAN-F**...*OFFICES OF LAWYERS*
66 **LAFONTAINE, JOSEE**...*OFFICES OF LAWYERS*
66 **LAWSON, PATRICIA**...*OFFICES OF LAWYERS*
66 **LAYTON, MELYNDA**...*OFFICES OF LAWYERS*
66 **LEVITT, STEVEN**...*OFFICES OF LAWYERS*
66 **LISTER, STACEY**...*OFFICES OF LAWYERS*
66 **MAC EACHERN, PAM**...*OFFICES OF LAWYERS*
66 **MAYER, ANY**...*OFFICES OF LAWYERS*
66 **MAYER, SUSAN R**...*OFFICES OF LAWYERS*
66 **MC DONALD, TREVOR**...*OFFICES OF LAWYERS*
66 **MC GEE, SEAN T**...*OFFICES OF LAWYERS*
66 **MEAGHER & LEGAULT**...*UNCLASSIFIED*
66 **O'BRIEN, ALLAN R**...*OFFICES OF LAWYERS*
66 **O'BRIEN, CRAIG S**...*OFFICES OF LAWYERS*
66 **OCTAGON HOCKEY**...*ADMINISTRATIVE MANAGEMENT CONSULTING SVCS*
66 **PACIFIC INTERNATIONAL EQUITIES**...*LAND SUBDIVISION*
66 **PAYNE, JANICE B**...*OFFICES OF LAWYERS*
66 **PINK STEVEN NELLIGAN O'BRIEN**...*OFFICES OF LAWYERS*
66 **ROOTHAM, CHRISTOPHER**...*OFFICES OF LAWYERS*
66 **ROSS, TRACY L**...*OFFICES OF LAWYERS*
66 **ROY, PASCALES**...*OFFICES OF LAWYERS*
66 **SAVAGE, CLIVE G**...*OFFICES OF LAWYERS*
66 **SCHORAH, ALEXANDRA**...*OFFICES OF LAWYERS*
66 **SEROTA, MEREDITH**...*OFFICES OF LAWYERS*
66 **SKINNER, JULIE**...*OFFICES OF LAWYERS*
66 **SLATER SMOKE SHOP**...*SUPERMARKETS & OTHER GROCERY STORES*
66 **SMITH, ERIN**...*OFFICES OF LAWYERS*
66 **STOUT, DAVID A**...*OFFICES OF LAWYERS*
66 **TACIT, CHRISTIAN**...*OFFICES OF LAWYERS*
66 **TREATS**...*SNACK & NONALCOHOLIC BEVERAGE BARS*
66 **VETERANS AFFAIRS**...*LEGISLATIVE BODIES*
66 **VIRC, SONIA**...*OFFICES OF LAWYERS*
66 **WALLACE, MARK**...*OFFICES OF LAWYERS*
66 **WALLER, STEVE**...*OFFICES OF LAWYERS*
66 **WILLIAMS, HEATHER J**...*OFFICES OF LAWYERS*

## Part 2 of 7

66 **WORKUN, DENISE**...*OFFICES OF LAWYERS*
66 **YAN, WING T**...*OFFICES OF LAWYERS*
110 **SHOPPERS DRUG MART**...*PHARMACIES & DRUG STORES*
119 **CAFE EXPRESSO DELI**...*SNACK & NONALCOHOLIC BEVERAGE BARS*
121 **SUBWAY SANDWICHES & SALADS**...*FULL-SERVICE RESTAURANTS*
123 **CAILAN TECHNOLOGY**...*EMPLOYMENT PLACEMENT AGENCIES*
123 **CALVINA GOURMET INTL**...*SNACK & NONALCOHOLIC BEVERAGE BARS*
123 **CHEQUER'S RESTAURANT**...*FOOD SVC CONTRS*
130 **ABCE LANGUAGE SCHOOL INC**...*LANGUAGE SCHOOLS*
130 **ADJUDICATION SERVICES LTD**...*ALL OTHER LEGAL SVCS*
130 **ALCORSIGMA INC**...*PROCESS & LOGISTICS CONSULTING SVCS*
130 **BARTER WORLD OTTAWA**...*SECURITIES & COMMODITY EXCHANGES*
130 **BORTS & SCHIJNS**...*OFFICES OF CERTIFIED PUBLIC ACCOUNTANTS*
130 **BORTSGERTSMAN MGMT CONSLNTS**...*PROCESS & LOGISTICS CONSULTING SVCS*
130 **BRADDA PRINTING SVC**...*COMMERCIAL LITHOGRAPHIC PRINTING*
130 **CAJEAN HR**...*UNCLASSIFIED*
130 **CANADA LIBYA CHAMBER-COMMERCE**...*BUSINESS ASSOCIATIONS*
130 **CANADIAN DEFENSE IND ASSN**...*BUSINESS ASSOCIATIONS*
130 **CANADIAN EARTH ENERGY ASSN**...*BUSINESS ASSOCIATIONS*
130 **CANADIAN FEDERATION OF MEDICAL**...*BUSINESS ASSOCIATIONS*
130 **CANADIAN HOUSING-RENEWAL ASSN**...*BUSINESS ASSOCIATIONS*
130 **CARISSE GRAPHIC DESIGN LTD**...*GRAPHIC DESIGN SVCS*
130 **CARON DE FORMATION PROFESSION**...*LANGUAGE SCHOOLS*
130 **CARON TRANSLATION CTR LTD**...*TRANSLATION & INTERPRETATION SVCS*
130 **CENTRE PARKING INC**...*PARKING LOTS & GARAGES*
130 **CHEMCAN PUBLISHERS**...*UNCLASSIFIED*
130 **CHEMICAL INSTITUTE OF CANADA**...*BUSINESS ASSOCIATIONS*
130 **CLIMATISATION GR INC**...*PLUMBING & HVAC CONTRS*
130 **CONSULATE OF FIJI**...*INTERNATIONAL AFFAIRS*
130 **D C CANADA INTL CORP**...*EDUCATIONAL SUPPORT SVCS*
130 **DONNA CONA INC**...*COMPUTER SYSTEMS DESIGN SVCS*
130 **ECHO TRANSLATION**...*TRANSLATION & INTERPRETATION SVCS*
130 **ECS INC**...*HUMAN RESOURCE CONSULTING SVCS*
130 **EGALITE IMMIGRATION LAW**...*OFFICES OF LAWYERS*
130 **ELEMENTAL DATA COLLECTION INC**...*UNCLASSIFIED*
130 **EMPLOYMENT & BUSINESS JOURNAL**...*NEWSPAPER PUBLISHERS*
130 **EXECO INTERNATIONAL INC**...*OFFICE ADMINISTRATIVE SVCS*
130 **FLETT CONSULTING GROUP INC**...*OTHER INDIVIDUAL & FAMILY SVCS*
130 **GENEVA WATCH MATERIAL LTD**...*JEWELRY MERCHANT WHOLS*
130 **GESTIPARK CANADA INC**...*OTHER TECHNICAL CONSULTING SVCS*
130 **GILLESPIE REPORTING SVC**...*COURT REPORTING & STENOTYPE SVCS*
130 **GOLDEN HANDS HAIR DESIGN**...*BEAUTY SALONS*
130 **GOODMAN, JOHN T**...*OFFICES OF MISC HEALTH PRACTITIONERS*
130 **GUINDON, JULIE I**...*OFFICES OF LAWYERS*
130 **HOME BUSINESS ASSN OF NATIONAL**...*BUSINESS ASSOCIATIONS*
130 **INFOTERRA INC**...*OTHER COMPUTER RELATED SVCS*
130 **JOHNSTON & AVISAR**...*OFFICES OF LAWYERS*
130 **LABELLE, YVONNE**...*OFFICES OF MISC HEALTH PRACTITIONERS*
130 **LONGO & ASSOC**...*UNCLASSIFIED*
130 **MARIO HAIR STYLIST**...*BEAUTY SALONS*
130 **MC COY, MARCIA**...*OFFICES OF MISC HEALTH PRACTITIONERS*
130 **MEDIA FLEX**...*SHOWCASES, PARTITIONS, SHELVING, & LOCKERS*
130 **MEGA WRAP**...*FULL-SERVICE RESTAURANTS*
130 **MILLERSON GROUP INC**...*OFFICE EQUIP MERCHANT WHOLS*
130 **NALY MANAGEMENT CONSULTING**...*PROCESS & LOGISTICS CONSULTING SVCS*
130 **NORRIS COMMUNICATIONS LTD**...*UNCLASSIFIED*
130 **OBJECTIVE SST CORP**...*COMPUTER TRAINING*
130 **ONTARIO ENERGY SAVINGS**...*NATURAL GAS DISTRIBUTION*
130 **ONTARIO RESTAURANT ASSN-OTTAWA**...*BUSINESS ASSOCIATIONS*
130 **PEOPLE BANK**...*EMPLOYMENT PLACEMENT AGENCIES*
130 **PERFORMANCE PLUS REHAB CARE**...*VOCATIONAL REHABILITIATION SVCS*
130 **PHILIPPINE DEVELOPMENT PRGRMM**...*BUSINESS ASSOCIATIONS*
130 **PHOENIX LEASING**...*GENERAL RENTAL CENTERS*
130 **RIDEAU OXFORD ENGINEERING INC**...*ENGINEERING SVCS*
130 **ROBSON BROADCAST CONSULTANTS**...*OTHER MANAGEMENT CONSULTING SVCS*
130 **ROYAL MOGULS INTL**...*FULL-SERVICE RESTAURANTS*

2012 SLATER STREET
SOURCE: DIGITAL BUSINESS DIRECTORY

## Part 3 of 7

130 **STRATEGY 21**...*OTHER MANAGEMENT CONSULTING SVCS*
130 **UNIGLOBE PREMIERE TRAVEL**...*TRAVEL AGENCIES*
130 **UNIGLOBE PREMIERE TRAVEL PLNNR**...*TRAVEL AGENCIES*
130 **VALLEY COMPUTER SVC**...*COMPUTER & OFFICE MACHINE REPAIR*
130 **VIRIDIS ENVIRONMENTAL INC**...*RESEARCH & DEVELOPMENT IN BIOTECHNOLOGY*
130 **VOLLRATH, T E MD**...*OFFICES OF PHYSICIANS, EXCEPT MENTAL HEALTH*
130 **WORLD TRADE CTR OTTAWA**...*OFFICE ADMINISTRATIVE SVCS*
130 **XINTRA COMPUTER COLLEGE**...*COLLEGES & UNIVERSITIES*
130 **ZUCOTTO WIRELESS INC**...*OTHER MANAGEMENT CONSULTING SVCS*
140 **ARC THE HOTEL**...*HOTELS & MOTELS, EXCEPT CASINO HOTELS*
151 **A & D ENTERPRISE**...*DRYWALL & INSULATION CONTRS*
151 **ABM PHYSIOTHERAPY**...*OFFICES OF MISC HEALTH PRACTITIONERS*
151 **ACTION 2000 EMPLOYMENT SVC**...*EMPLOYMENT PLACEMENT AGENCIES*
151 **AESTHETIC TREE CARE**...*TREE SERVICE*
151 **ALLIANCE OF SECTOR COUNCILS**...*BUSINESS ASSOCIATIONS*
151 **ALY NAWWAR FINANCIAL SVC**...*INSURANCE AGENCIES & BROKERAGES*
151 **AMBASSADE D'ARGENTINE**...*INTERNATIONAL AFFAIRS*
151 **AMBASSADE D'ESPAGNE**...*INTERNATIONAL AFFAIRS*
151 **AMBASSADE D'HONDURAS**...*INTERNATIONAL AFFAIRS*
151 **AMBASSADE DE L'ETHIOPIE**...*INTERNATIONAL AFFAIRS*
151 **AMBASSADE DE LA RPBLQ-BURUNDI**...*INTERNATIONAL AFFAIRS*
151 **ANDRE FILION ET ASSOCIES INC**...*PROCESS & LOGISTICS CONSULTING SVCS*
151 **ATIBA ENTERPRISES LTD**...*POURED CONCRETE STRUCTURE CONTRS*
151 **BEEPER CO**...*OTHER ELECTRONIC PARTS MERCHANT WHOLS*
151 **BLACK CORAL INC**...*INVESTMENT ADVICE*
151 **BONANZA PRINTING & COPYING CTR**...*COMMERCIAL LITHOGRAPHIC PRINTING*
151 **BUR COMMERCIAL**...*INTERNATIONAL AFFAIRS*
151 **CAIR**...*BUSINESS ASSOCIATIONS*
151 **CAMPBELL TREE EXPERTS**...*LANDSCAPE CONTRACTORS*
151 **CANADIAN ASSN OF ELIZABETH FRY**...*BUSINESS ASSOCIATIONS*
151 **CANADIAN FILM-TV PRODUCTION**...*BUSINESS ASSOCIATIONS*
151 **CANADIAN HOME ECONOMICS ASSN**...*BUSINESS ASSOCIATIONS*
151 **CANADIAN INSTITUTE OF FORESTRY**...*BUSINESS ASSOCIATIONS*
151 **CANADIAN PRINTING INDUSTRIES**...*COMMERCIAL LITHOGRAPHIC PRINTING*
151 **CANADIAN RESEARCH INST-WOMEN**...*BUSINESS ASSOCIATIONS*
151 **CANADIAN TOURISM HUMAN RSRC**...*BUSINESS ASSOCIATIONS*
151 **CANOLA COUNCIL OF CANADA**...*BUSINESS ASSOCIATIONS*
151 **CAPITAL PEST CONTROL INC**...*EXTERMINATING & PEST CONTROL SVCS*
151 **CEDROM-SNI**...*ALL OTHER INFORMATION SVCS*
151 **CHILD CARE ADVOCACY ASSN**...*BUSINESS ASSOCIATIONS*
151 **CONSERVATIVE PARTY OF CANADA**...*POLITICAL ORGANIZATIONS*
151 **CONSTRUCTION SHAD LTEE**...*OTHER BUILDING MATERIAL DEALERS*
151 **CORADIX TECHNOLOGY CONSULTING**...*COMPUTER SYSTEMS DESIGN SVCS*
151 **DALIAN ENTERPRISES INC**...*COMPUTER SYSTEMS DESIGN SVCS*
151 **DAVEE STERN FAMILY MEDIATION**...*OTHER INDIVIDUAL & FAMILY SVCS*
151 **EMBASSY OF MONGOLIA**...*INTERNATIONAL AFFAIRS*
151 **EMBASSY OF PARAGUAY**...*INTERNATIONAL AFFAIRS*
151 **EMBASSY OF THE SYRIAN ARAB**...*INTERNATIONAL AFFAIRS*
151 **EUROCOPTER CANADA**...*AIRCRAFT MFG*
151 **FEDERATION CANADIENNE DES**...*BUSINESS ASSOCIATIONS*
151 **FEMINIST ALLIANCE-INTL ACTION**...*BUSINESS ASSOCIATIONS*
151 **FIRM INC**...*COLLECTION AGENCIES*
151 **GAMBLERS ANONYMOUS & GAM-ANON**...*HUMAN RIGHTS ORGANIZATIONS*
151 **GENTLEMEN'S CLUB**...*ALL OTHER PERSONAL SVCS*
151 **GRAIN GROWERS OF CANADA**...*BUSINESS ASSOCIATIONS*
151 **GREG HENDRICK & SONS CHIMNEY**...*LANDSCAPE CONTRACTORS*
151 **HIGH COMMISSION FOR PAKISTAN**...*INTERNATIONAL AFFAIRS*
151 **HIGH COMMISSION REP OF ZAMBIA**...*INTERNATIONAL AFFAIRS*
151 **HIGH COMMISSIONER FOR GUYANA**...*INTERNATIONAL AFFAIRS*
151 **HORIZON MESSAAGER 161092 INC**...*COURIERS*
151 **INTERNET INSTITUTE**...*COMPUTER SYSTEMS DESIGN SVCS*
151 **INVENIRE4**...*PROCESS & LOGISTICS CONSULTING SVCS*
151 **KOREAN EMBASSY**...*INTERNATIONAL AFFAIRS*
151 **L MATTHEWS CONVEYER CO LTD**...*INDUSTRIAL MACHINERY MERCHANT WHOLS*

Part 4 of 7

151 LEVESQUE MARCHAND...OFFICES OF CERTIFIED PUBLIC ACCOUNTANTS
151 LINDIAN ENTERPRISES LTD...AUTOMOTIVE GLASS REPLACEMENT SHOPS
151 MARKETING OVERLOAD DIV...UNCLASSIFIED
151 NAUGHTY OR NICE...ALL OTHER PERSONAL SVCS
151 NOBEL WOMENOS INITIATIVE...BUSINESS ASSOCIATIONS
151 OTTAWA CHEMISTS...OTHER CHEMICAL MERCHANT WHOLS
151 OTTAWA PAVEMASTER...POURED CONCRETE STRUCTURE CONTRS
151 OTTAWA SECURITY-COMMUNICATIONS...ELECTRIC EQUIP & WIRING MERCHANT WHOLS
151 PMN INC...PROCESS & LOGISTICS CONSULTING SVCS
151 PRESCOTTRUSSELL SVCCHILDREN...OTHER INDIVIDUAL & FAMILY SVCS
151 RENT A CHEF...CATERERS
151 SHAW'S PAINTING & DECORATING...PAINT & WALL COVERING CONTRS
151 SOFTCHOICE...COMPUTER & SOFTWARE STORES
151 SOLVE IT NOW...OFFICE EQUIP MERCHANT WHOLS
151 T F MARTIN SYSTEMS ENGINEERING...OTHER MANAGEMENT CONSULTING SVCS
151 TECHNICAL OVERLOAD...UNCLASSIFIED
151 TESCULT EDUPLUS INC...MANAGEMENT TRAINING
151 TRM TECHNOLOGIES...OTHER MANAGEMENT CONSULTING SVCS
151 VISA ENTERPRISE...TRAVEL AGENCIES
151 VPI...VOCATIONAL REHABILITIATION SVCS
151 VSO CANADA...OTHER TECHNICAL CONSULTING SVCS
151 WATSON ELECTRICAL LTD...ELECTRICAL CONTRS
151 WILLIAM R WRAY & ASSOC...OFFICES OF LAWYERS
151 WILTSHIRE CONSULTING INC...PROCESS & LOGISTICS CONSULTING SVCS
151 WORLD VISION CANADA...MARKETING RESEARCH & PUBLIC OPEN POLLING
154 BROUSE HOLDINGS INC...UNCLASSIFIED
154 CANAGLOBE INTERNATIONAL INC...PROCESS & LOGISTICS CONSULTING SVCS
154 CENTRE PARKING INC...PARKING LOTS & GARAGES
154 INFORMAN INC...ALL OTHER PUBLISHERS
154 POLAR STAR ENTERPRISES...PROCESS & LOGISTICS CONSULTING SVCS
160 RUNNING ROOM CANADA INC...SHOE STORES
171 CUHACI MANAGEMENT INC...OFFICES OF REAL ESTATE AGENTS & BROKERS
171 DCYSM ARCH & DESIGN...ARCHITECTURAL SVCS
171 EDWARD J CUHACI & ASSOC INC...ARCHITECTURAL SVCS
171 INNOVATIONS EN INFORMATIQUE...UNCLASSIFIED
171 RIGHT STOP COMPUTER SHOP...COMPUTER & SOFTWARE STORES
208 ANTONE HAIR DESIGN...BEAUTY SALONS
208 BOUNCE PRIVATE PERSONAL TRNG...DIET & WEIGHT REDUCING CENTERS
208 CANADIAN DREAM EXPERIENCE CORP...EDUCATIONAL SUPPORT SVCS
208 MARK GRACE CONSULTING...COMPUTER & SOFTWARE STORES
208 PILATES SPACE...DIET & WEIGHT REDUCING CENTERS
208 SUISHA GARDENS...FULL-SERVICE RESTAURANTS
210 KAEDEYA MART CORP...GIFT, NOVELTY, & SOUVENIR STORES
212 GERMAN TOWN DELI...LIMITED-SERVICE RESTAURANTS
215 BROCCOLINI CONSTRUCTION...NEW SINGLE-FAMILY GENERAL CONTRS
215 MODERN NIAGARA OTTAWA INC...UNCLASSIFIED
222 CAN DO CASH...UNCLASSIFIED
222 ESCAPE TAP & GRILL...FULL-SERVICE RESTAURANTS
249 COMPUTER GALLERY...COMPUTER & SOFTWARE STORES
253 NICK & JERRY'S SIMPLY SEAFOOD...FULL-SERVICE RESTAURANTS
275 3SOFT...COMPUTER & SOFTWARE STORES
275 500 STAFFING INC...EMPLOYMENT PLACEMENT AGENCIES
275 500 STAFFING SERVICES...HUMAN RESOURCE CONSULTING SVCS
275 A S HORVATH ENGINEERING INC...ENGINEERING SVCS
275 ABLE TRANSLATIONS LTD...TRANSLATION & INTERPRETATION SVCS
275 ABORIGINAL TOURISM CANADA...BUSINESS ASSOCIATIONS
275 AFP ASSOC-FUNDRAISING PROS...OTHER GRANTMAKING & GIVING SERVICES
275 AKM TECHNOLOGY INC...DATA PROCESSING & RELATED SVCS
275 AMBASSADE D'ITALIE...INTERNATIONAL AFFAIRS
275 ASSN CANADIENNE DES TELECOMMS...BUSINESS ASSOCIATIONS
275 ASSN-CANADIAN DSTLRS...BUSINESS ASSOCIATIONS
275 AVERNA TECHNOLOGIES INC...COMPUTER SYSTEMS DESIGN SVCS

2012 SLATER STREET
SOURCE: DIGITAL BUSINESS DIRECTORY

Part 5 of 7

275 AZUR RESSOURCES HUMAINES LTEE...EMPLOYMENT PLACEMENT AGENCIES
275 BREAKTIME CAFE...FULL-SERVICE RESTAURANTS
275 BROWNS CLEANERS...DRYCLEANING & LAUNDRY SVCS
275 CANADIAN MARINE RESPONSE MGN...WATER & SEWER SYSTEM CONSTRUCTION
275 CANADIAN PAYDAY LOAN ASSN OFC...BUSINESS ASSOCIATIONS
275 CANADIAN PETROLEUM PRODUCTS...BUSINESS ASSOCIATIONS
275 CAPITAL ALLIANCE VENTURES INC...MISC INTERMEDIATION
275 CAPITAL CAULKING & RESTORATION...OTHER BUILDING FINISHING CONTRS
275 CAPITAL PROPERTY TAX...OTHER ACCOUNTING SVCS
275 CAPITAL TECHNOLOGY PARTNERS...COMPUTER SYSTEMS DESIGN SVCS
275 CGI-INFORMATION SYSTEMS...COMPUTER SYSTEMS DESIGN SVCS
275 CHARTWELL IRM INC...PROCESS & LOGISTICS CONSULTING SVCS
275 CLARKE & NOLAN MEDIATION...ALL OTHER LEGAL SVCS
275 COMING HOME FOODS CO...UNCLASSIFIED
275 COMMONWEALTH LEGAL...WHOLESALE TRADE AGENTS & BROKERS
275 CREATIVEWORKSHOP.COM...DATA PROCESSING & RELATED SVCS
275 CYBER PASS INC...COMPUTER SYSTEMS DESIGN SVCS
275 D D SYNERGY...COMPUTER SYSTEMS DESIGN SVCS
275 D P TECHNICAL INC...INDEPENDENT ARTISTS, WRITERS, & PERFORMERS
275 DANNIS MANAGEMENT LTD...PROCESS & LOGISTICS CONSULTING SVCS
275 DARE CORPORATE CTR INC...TELEPHONE ANSWERING SVCS
275 DARE HR...EMPLOYMENT PLACEMENT AGENCIES
275 DARE HUMAN RESOURCES INC...EMPLOYMENT PLACEMENT AGENCIES
275 DATAWORLD CANADA...COMPUTER & SOFTWARE STORES
275 DCW SYSTEMS LTD...DATA PROCESSING & RELATED SVCS
275 DINET CONSULTING INC...COMPUTER SYSTEMS DESIGN SVCS
275 DMA REHABILITY...VOCATIONAL REHABILITIATION SVCS
275 DURA RENOVATIONS INC...RESIDENTIAL REMODELERS
275 ELEARNING ENTERPRISES...UNCLASSIFIED
275 EMBASSY OF AZERBAIJAN...EMPLOYMENT PLACEMENT AGENCIES
275 EMC CORP...UNCLASSIFIED
275 ENTREPRENEUR ASSOCIATES EA...PROCESS & LOGISTICS CONSULTING SVCS
275 EPHOR TELECOM INTL...EMPLOYMENT PLACEMENT AGENCIES
275 ESSO...SUPPORT ACTIVITIES FOR OIL & GAS OPERATIONS
275 FASKEN MARTINEAU...OFFICES OF LAWYERS
275 FIRST NATIONS LAND ADVISORY...UNCLASSIFIED
275 FIRST NATIONS STATISTICAL...ALL OTHER SUPPORT SVCS
275 FOCUSED TECHNOLOGY TRAINING...COMPUTER TRAINING
275 FORACTION ONTARIO INC...UNCLASSIFIED
275 FUEL CELLS CANADA...UNCLASSIFIED
275 GARTNER LEE LTD...RESEARCH & DEVELOPMENT IN BIOTECHNOLOGY
275 GATEWAY CANADA CORP...UNCLASSIFIED
275 GLOBAL WEALTH TRADE...JEWELRY, EXCEPT COSTUME, MFG
275 GRAND & TOY...OFFICE SUPPLIES & STATIONERY STORES
275 GRANTON INSTITUTE OF TECH...JUNIOR COLLEGES
275 GRIFFIN COMPUTER TRAINING...COMPUTER SYSTEMS DESIGN SVCS
275 HIGH COMMISSIONER FOR JAMAICA...INTERNATIONAL AFFAIRS
275 HORLER INFORMATION INC...OTHER ACCOUNTING SVCS
275 IBIS RESEARCH INC...PROCESS & LOGISTICS CONSULTING SVCS
275 ICG DEFENSE CONSULTANTS...MARKETING CONSULTING SVCS
275 IMPERIAL BARBER SHOP...BARBER SHOPS
275 INFAX INC...WIRED TELECOMMUNICATIONS CARRIERS
275 INFO GUARD NICS INC...UNCLASSIFIED
275 INFORMATION BUILDERS...COMPUTER & SOFTWARE STORES
275 INTEGRITY MANAGEMENT CONSLTNG...PROCESS & LOGISTICS CONSULTING SVCS
275 INTELLITECH INFORMATICS INC...COMPUTER SYSTEMS DESIGN SVCS
275 INTERCAN DEVELOPMENT CO...PROCESS & LOGISTICS CONSULTING SVCS
275 INTERIS CONSULTING INC...PROCESS & LOGISTICS CONSULTING SVCS
275 J J BARNICKE LTD...OFFICES OF REAL ESTATE AGENTS & BROKERS
275 J J MC LAUGHLIN REAL ESTATE...OFFICES OF REAL ESTATE AGENTS & BROKERS
275 KCI...OTHER GRANTMAKING & GIVING SERVICES
275 KEELEY REPORTING SVC INC...COURT REPORTING & STENOTYPE SVCS
275 KNOWSYS CORP...UNCLASSIFIED

*Part 6 of 7*

275 **LANSDOWNE TECHNOLOGIES INC**...*PROCESS & LOGISTICS CONSULTING SVCS*
275 **LAWXY INTERNATIONAL MODELS**...*PROFESSIONAL EMPLOYER ORGANIZATIONS*
275 **LINUX OPEN SOURCE CAPITAL**...*UNCLASSIFIED*
275 **M/A-COM PRIVATE RADIO SYSTEMS**...*OTHER ELECTRONIC PARTS MERCHANT WHOLS*
275 **MACINT MANAGEMENT CNSL INTRNTL**...*PROCESS & LOGISTICS CONSULTING SVCS*
275 **MAID FRESH HOME CLEANING SVC**...*ALL OTHER SPECIALTY TRADE CONTRS*
275 **MAJEMTA DOCUMENTS**...*OTHER COMMERCIAL PRINTING*
275 **MANILANGUES SERVICES INC**...*LANGUAGE SCHOOLS*
275 **MARNER MICRO TECHNOLOGIES**...*UNCLASSIFIED*
275 **MAXIM TECHNOLOGY**...*COMPUTER SYSTEMS DESIGN SVCS*
275 **MEDIALOG SYSTEMS INC**...*MEDIA BUYING AGENCIES*
275 **MENTECORP ADVISORS INC**...*PROCESS & LOGISTICS CONSULTING SVCS*
275 **META GROUP CANADA INC**...*DATA PROCESSING & RELATED SVCS*
275 **METACOMM INC**...*OTHER COMPUTER RELATED SVCS*
275 **MMA CORP**...*UNCLASSIFIED*
275 **MORRISON LAMOTHE INC**...*UNCLASSIFIED*
275 **MULTIPLEX HOLDINGS**...*MARKETING CONSULTING SVCS*
275 **NHS-NATIONAL HEALTH & SAFETY**...*CONSTRUCTION EQUIP MERCHANT WHOLS*
275 **OCA FINANCIAL GROUP**...*INVESTMENT ADVICE*
275 **OLAV CONSULTING CORP**...*COMPUTER SYSTEMS DESIGN SVCS*
275 **ONE CAD SOLUTIONS LTD**...*ENGINEERING SVCS*
275 **OVERTVELD, J**...*OFFICES OF LAWYERS*
275 **PENTELAR CONSULTING**...*COMPUTER SYSTEMS DESIGN SVCS*
275 **PHILLIPS SECURITY AGENCY INC**...*SECURITY GUARDS & PATROL SVCS*
275 **PINNACLE PUBLIC AFFAIRS**...*OTHER TECHNICAL CONSULTING SVCS*
275 **PROFF**...*COMPUTER & SOFTWARE MERCHANT WHOLS*
275 **PUBLIC SERVICE ALLIANCECANADA**...*LABOR UNIONS & SIMILAR LABOR ORGANIZATIONS*
275 **QUANTUM LES SVC DE GESTION**...*EMPLOYMENT PLACEMENT AGENCIES*
275 **RBB EMEDIA MANAGEMENT CORP**...*UNCLASSIFIED*
275 **RSF CONSULTING SVC**...*UNCLASSIFIED*
275 **SEACOM TECHNOLOGIES INC**...*UNCLASSIFIED*
275 **SELECT HEARTS INTRODUCTION**...*UNCLASSIFIED*
275 **SILVER MANAGEMENT CONSULTING**...*PROCESS & LOGISTICS CONSULTING SVCS*
275 **SIMPSON & ASSOC CONSULTING**...*ENGINEERING SVCS*
275 **SKYBLASE COMMUNICATIONS INC**...*PROMOTERS WITH FACILITIES*
275 **SMS AVIATION SAFETY INC**...*HUMAN RESOURCE CONSULTING SVCS*
275 **SOLITEK SYSTEMS INC**...*OTHER COMPUTER RELATED SVCS*
275 **SONALCO INC**...*OFFICE EQUIP MERCHANT WHOLS*
275 **SPR ASSOC**...*SOCIAL SCIENCE & HUMANITIES RESEARCH*
275 **STEWART TITLE GUARANTY CO**...*INSURANCE AGENCIES & BROKERAGES*
275 **STRATEGIC RELATIONSHIPS SLTNS**...*PROCESS & LOGISTICS CONSULTING SVCS*
275 **SULLIVAN RECRUITING**...*EMPLOYMENT PLACEMENT AGENCIES*
275 **SYMTECH CANADA INC**...*OTHER COMPUTER RELATED SVCS*
275 **TAM, LEONARD**...*OFFICES OF CERTIFIED PUBLIC ACCOUNTANTS*
275 **TITAN-TECH SOLUTIONS**...*UNCLASSIFIED*
275 **UNITED TAXPAYERS OF CANADA**...*TAX PREPARATION SVCS*
275 **VERIDOX CANADA LTD**...*INDEPENDENT ARTISTS, WRITERS, & PERFORMERS*
275 **VIRTUS CONSULTING INC**...*PROCESS & LOGISTICS CONSULTING SVCS*
275 **W H STUART SECURITIES**...*INVESTMENT ADVICE*
275 **WASTE MANAGEMENT OTTAWA PUBLIC**...*OTHER MANAGEMENT CONSULTING SVCS*
275 **WAVETHOMSON LEARNING**...*COMPUTER TRAINING*
275 **WEBER SHANDWICK WORLDWIDE**...*MARKETING CONSULTING SVCS*
275 **WEBETHOS INC**...*DATA PROCESSING & RELATED SVCS*
275 **WELCOME WAGON LTD**...*ALL OTHER PERSONAL SVCS*
275 **WES CONSULTING INC**...*OTHER MANAGEMENT CONSULTING SVCS*
275 **WSA TRENCHLESS CONSULTANTS**...*ENGINEERING SVCS*
275 **YOUNG & ALLEN CONSULTING LTD**...*PROCESS & LOGISTICS CONSULTING SVCS*
280 **ADVANTAGE GLOBAL TRAVEL CTR**...*TRAVEL AGENCIES*
280 **CARLSON WAGONLIT TRAVEL**...*TRAVEL AGENCIES*
280 **CPS PARKING**...*PARKING LOTS & GARAGES*
280 **FLAVELL KUBRICK**...*OFFICES OF LAWYERS*

2012 SLATER STREET
SOURCE: DIGITAL BUSINESS DIRECTORY

*Part 7 of 7*

280 **ICON DESIGNS T SHIRTS**...*OTHER CLOTHING STORES*
280 **MARKS & CLERK**...*OTHER MANAGEMENT CONSULTING SVCS*
280 **MASTER PARK INC**...*PARKING LOTS & GARAGES*
280 **ORCHID FLORIST**...*FLORISTS*
280 **STERLING & AFFILIATES**...*OFFICES OF LAWYERS*
280 **TSI TRADEMARK SYSTEMS INC**...*OTHER MANAGEMENT CONSULTING SVCS*
300 **A TOUCH OF SUN**...*OTHER PERSONAL CARE SVCS*
300 **BYPRESS PRINTING & COPY CTR**...*COMMERCIAL LITHOGRAPHIC PRINTING*
300 **EPRINT IT**...*COMMERCIAL LITHOGRAPHIC PRINTING*
300 **LOBBY RESTAURANT**...*FULL-SERVICE RESTAURANTS*

2012 SPARKS STREET
SOURCE: DIGITAL BUSINESS DIRECTORY

259 total records. Part 1 of 5

| | |
|---|---|
| 44 | D'ARCY MC GEE'S IRISH PUB...FULL-SERVICE RESTAURANTS |
| 46 | IMPERIAL BARBER SHOP...BARBER SHOPS |
| 50 | ALYEA'S JEWELLERS LTD...JEWELRY, EXCEPT COSTUME, MFG |
| 56 | A G F MANAGEMENT LTD...OFFICE ADMINISTRATIVE SVCS |
| 56 | ABORIGINAL NURSES ASSN-CANADA...UNCLASSIFIED |
| 56 | BUREAU DE PROMOTION COMMERCE...OTHER SOCIAL ADVOCACY ORGANIZATIONS |
| 56 | CDN SOCIETY FOR WEIZMANN...SOCIAL SCIENCE & HUMANITIES RESEARCH |
| 56 | CENTRAIDE-UNITED WAY OF CANADA...OTHER INDIVIDUAL & FAMILY SVCS |
| 56 | CHAPTERS...BOOK STORES |
| 56 | CONFLUENCE CONSULTING...PROCESS & LOGISTICS CONSULTING SVCS |
| 56 | DOHERTY & ASSOC CO LTD...MISC INTERMEDIATION |
| 56 | FINANCIAL MANAGEMENT INSTITUTE...BUSINESS ASSOCIATIONS |
| 56 | INTERNATIONAL DATA CORP...UNCLASSIFIED |
| 56 | INTO INFO...DATA PROCESSING & RELATED SVCS |
| 56 | INUIT WOMEN'S ASSN...BUSINESS ASSOCIATIONS |
| 56 | MC CONNELL HR CONSULTING...OTHER MANAGEMENT CONSULTING SVCS |
| 56 | MICE EXHIBITION SVC...OTHER BUSINESS SVC CENTERS |
| 56 | MISS HALL'S PERSONNEL SVC...EMPLOYMENT PLACEMENT AGENCIES |
| 56 | OAAPH...BUSINESS ASSOCIATIONS |
| 56 | PSTG CONSULTING INC...PROCESS & LOGISTICS CONSULTING SVCS |
| 56 | REID EDDISON INC...PROCESS & LOGISTICS CONSULTING SVCS |
| 56 | SALVATION ARMY...OTHER INDIVIDUAL & FAMILY SVCS |
| 56 | USC CANADA...CIVIL & SOCIAL ORGANIZATIONS |
| 59 | AMPHIBUS LADY DIVE TOURS...TRAVEL AGENCIES |
| 59 | CANADA POST...POSTAL SVC |
| 59 | CB-Z INC...PROCESS & LOGISTICS CONSULTING SVCS |
| 59 | POSTES CANADA...POSTAL SVC |
| 59 | STERLING RESOURCES INTL...COMPUTER SYSTEMS DESIGN SVCS |
| 59 | TRANSVERSAL INC...TRANSLATION & INTERPRETATION SVCS |
| 62 | IAN KIMMERLY STAMPS...STORE RETAILERS NOT SPECIFIED ELSEWHERE |
| 62 | SPARKS AUCTIONS...ALL OTHER PROFESSIONAL & TECHNICAL SVCS |
| 63 | ARC PUBLICATIONS...PERIODICAL PUBLISHERS |
| 63 | ELLISDON CORP...COMMERCIAL BUILDING CONSTRUCTION |
| 63 | GLOBAL ECONOMICS LTD...MARKETING RESEARCH & PUBLIC OPEN POLLING |
| 63 | ICL INSTITUT CANADIEN-LNGS...LANGUAGE SCHOOLS |
| 63 | MENNONITE CENTRAL COMMITTEE...RELIGIOUS ORGANIZATION |
| 63 | NATIONAL COUNCIL-CANADA ARAB...CIVIL & SOCIAL ORGANIZATIONS |
| 63 | PEETA CONSULTANTS INC...ALL OTHER PUBLISHERS |
| 63 | POLLUTION PROBE...WATER & SEWER SYSTEM CONSTRUCTION |
| 63 | RICHARD M HOFER & ASSOC LTD...PROCESS & LOGISTICS CONSULTING SVCS |
| 63 | ROYAL CANADIAN NAVAL BNVLNT...OTHER INDIVIDUAL & FAMILY SVCS |
| 63 | SUMALYTICS INC...ALL OTHER PUBLISHERS |
| 63 | VISUAL CORTEK...UNCLASSIFIED |
| 65 | SPARKS SOUVINER INC...GIFT, NOVELTY, & SOUVENIR STORES |
| 67 | CAMBRIAN TRADING HOUSE LTD...NURSERY & FLORIST MERCHANT WHOLS |
| 67 | DAI GROUP...PROCESS & LOGISTICS CONSULTING SVCS |
| 67 | MODE HAIR STUDIO...BEAUTY SALONS |
| 69 | HILL TIMES PUBLISHING...NEWSPAPER PUBLISHERS |
| 71 | ASTROLABE GALLERY...USED MERCHANDISE STORES |
| 71 | DIXON JEWELLERS...JEWELRY, EXCEPT COSTUME, MFG |
| 71 | EVALUATION INTERART...ART DEALERS |
| 71 | MC GAHERN BOOKS INC...USED MERCHANDISE STORES |
| 73 | 73 NORTH RESTAURANT LOUNGE...FULL-SERVICE RESTAURANTS |
| 75 | MARTIN CONBOY LIGHTING DESIGN...OTHER TECHNICAL CONSULTING SVCS |
| 75 | MURFITT, GRAHAM...ARCHITECTURAL SVCS |
| 75 | SRI CHINMOY CTR...CIVIL & SOCIAL ORGANIZATIONS |
| 75 | VERSION 2...GRAPHIC DESIGN SVCS |
| 79 | ARMSTRONG SHOES LTD...SHOE STORES |
| 83 | SNOW GOOSE GALLERY...ART DEALERS |
| 85 | ESPERANTO SERVICES...UNCLASSIFIED |
| 87 | CHATEAU BAKERY & PASTRY...RETAIL BAKERIES |
| 89 | CLASSICO UOMO...MEN'S CLOTHING STORES |
| 90 | ALGONQUIN TRAVEL...TRAVEL AGENCIES |

Part 2 of 5

| | |
|---|---|
| 90 | AMBASSADE DE NORVEGE...INTERNATIONAL AFFAIRS |
| 90 | ARGENTINA EMBASSY DEFENSE...LEGISLATIVE BODIES |
| 90 | BANQUE ROYALE...COMMERCIAL BANKING |
| 90 | BEE CLEAN BUILDING MAINTENANCE...JANITORIAL SVCS |
| 90 | BLJC INC...LEGISLATIVE BODIES |
| 90 | BROKERAGE...FULL-SERVICE RESTAURANTS |
| 90 | CANSEARCH REAL ESTATE SVC LTD...OFFICES OF REAL ESTATE AGENTS & BROKERS |
| 90 | CENTRE TICKET SALES...OTHER GAMBLING INDUSTRIES |
| 90 | CHILEAN ARMY ATTACHE...INTERNATIONAL AFFAIRS |
| 90 | COMPETITION TRIBUNAL...LEGISLATIVE BODIES |
| 90 | FLEURS MARIANA...FLORISTS |
| 90 | GATEWAY NEWSSTAND...NEWS DEALERS & NEWSSTANDS |
| 90 | GOUVERNEMENT DE LA COLOMBIE...LEGISLATIVE BODIES |
| 90 | HEALTHY SLICES...CATERERS |
| 90 | HILLARY CLEANERS...DRYCLEANING & LAUNDRY SVCS |
| 90 | HONG KONG EXPRESS...FULL-SERVICE RESTAURANTS |
| 90 | INDIA EXPRESS...FULL-SERVICE RESTAURANTS |
| 90 | KERSHMAN, STANLEY J...OFFICES OF LAWYERS |
| 90 | NETTLETON'S JEWELLERY LTD...JEWELRY STORES |
| 90 | PERLEY ROBERTSON...OFFICES OF LAWYERS |
| 90 | PERLEY-ROBERTSON HILL...OFFICES OF LAWYERS |
| 90 | PERLEYROBERTSON PANET HILL...OFFICES OF LAWYERS |
| 90 | PETER FERGUSON CLOTHIER...MEN'S CLOTHING STORES |
| 90 | PROSPECTUS ASSOCIATES...UNCLASSIFIED |
| 90 | ROY LEASE LTD...UNCLASSIFIED |
| 90 | ROYAL TASTIES CORP...RETAIL BAKERIES |
| 90 | ROYAL TRUST...COMMERCIAL BANKING |
| 90 | SANPALO INVESTMENTS CORP...UNCLASSIFIED |
| 90 | SHOE SURGEON...FOOTWEAR & LEATHER GOODS REPAIR |
| 90 | SSI INTERNET ACCESS...DATA PROCESSING & RELATED SVCS |
| 90 | TV ONTARIO...TELEVISION BROADCASTING |
| 91 | O'SHEA'S MARKET IRELAND...JEWELRY STORES |
| 93 | CANADA'S FOUR CORNERS...HOBBY, TOY, & GAME STORES |
| 96 | NICHOLBY'S...GIFT, NOVELTY, & SOUVENIR STORES |
| 100 | CANADA-ISRAEL COMMITTEE...BUSINESS ASSOCIATIONS |
| 100 | CANADIAN JEWISH CONGRESS...BUSINESS ASSOCIATIONS |
| 100 | HAWK COMMUNICATIONS INC...ADVERTISING AGENCIES |
| 100 | PROPERTIES GROUP...OFFICES OF REAL ESTATE AGENTS & BROKERS |
| 100 | PROPERTIES GROUP LTD...OFFICES OF REAL ESTATE AGENTS & BROKERS |
| 100 | RENAUD FOSTER...PROCESS & LOGISTICS CONSULTING SVCS |
| 100 | ROYAL LE PAGE RELOCATION SVC...OTHER ACTIVITIES RELATED TO REAL ESTATE |
| 100 | SES CANADA RESEARCH INC...MARKETING RESEARCH & PUBLIC OPEN POLLING |
| 100 | SOUND VEST CAPITAL MANAGEMENT...INVESTMENT ADVICE |
| 100 | SUMMA STRATEGIES CANADA INC...OTHER TECHNICAL CONSULTING SVCS |
| 100 | TIM HORTONS...SNACK & NONALCOHOLIC BEVERAGE BARS |
| 101 | CADEAUX RUBYNAK...GIFT, NOVELTY, & SOUVENIR STORES |
| 101 | ESTHETICS BY LUCIE...OTHER PERSONAL CARE SVCS |
| 101 | L'ANGE TRAVEL ACCESSORY SHOP...LUGGAGE & LEATHER GOODS STORES |
| 101 | PARLIAMENT PUB...FULL-SERVICE RESTAURANTS |
| 107 | CANADA ENVIRONMENTAL CHOICE...LEGISLATIVE BODIES |
| 107 | HISC LIMITED...ENGINEERING SVCS |
| 109 | L'ANGE CAFE...FULL-SERVICE RESTAURANTS |
| 109 | L'ANGE GOURMET...GENERAL LINE GROCERY MERCHANT WHOLS |
| 111 | CENTER FOR THE STUDY OF LIV ST...MARKETING RESEARCH & PUBLIC OPEN POLLING |
| 111 | CHAMPAGNE, PAUL M...OFFICES OF LAWYERS |
| 111 | CHREOD LTD...PROCESS & LOGISTICS CONSULTING SVCS |
| 111 | MARTIN-COIN & ASSOC...COLLECTION AGENCIES |
| 111 | MARTINCOIN & ASSOC...COLLECTION AGENCIES |
| 115 | E R FISHER LTD MEN'S WEAR...MEN'S CLOTHING STORES |
| 116 | CITY SOUVENIR...SPORTING GOODS STORES |
| 117 | MORNING RUN COMMUNICATIONS...UNCLASSIFIED |
| 118 | BANQUE SCOTIA...COMMERCIAL BANKING |
| 119 | BANQUE CIBC...COMMERCIAL BANKING |
| 119 | CIBC...COMMERCIAL BANKING |
| 119 | KMV DATA...UNCLASSIFIED |

Part 3 of 5

132 JAZZ' OO CAFE BAR & LOUNGE...FULL-SERVICE RESTAURANTS
136 SUBWAY SPARKS...FULL-SERVICE RESTAURANTS
138 ALBERTO ROSSINI...MEN'S CLOTHING STORES
139 ALBERT OPTICIANS...OPTICAL GOODS STORES
141 MORGANTE MENSWEAR LTD...MEN'S CLOTHING STORES
143 PLANET NEWS...NEWS DEALERS & NEWSSTANDS
145 JEWELLERY PLUS 2...JEWELRY STORES
147 UNIQUE BEAUTY WORLD...BEAUTY SALONS
151 CAFE DE LA PROMENADE...FULL-SERVICE RESTAURANTS
151 CARE LINGERIE...WOMEN'S CLOTHING STORES
151 GAZETTE...NEWSPAPER PUBLISHERS
151 SMOKE N' MAGS...TOBACCO STORES
151 VANCOUVER SUN...NEWSPAPER PUBLISHERS
152 YESTERDAY'S RESTAURANT...FULL-SERVICE RESTAURANTS
153 HANDA TRAVEL...TRAVEL AGENCIES
155 ALEXANDRA O...WOMEN'S CLOTHING STORES
156 ZELLERS...DEPARTMENT STORES, EXCEPT DISCOUNT
159 BELLO UOMO...MEN'S CLOTHING STORES
165 ABORIGINAL PEOPLES TELEVISION...TELEVISION BROADCASTING
165 AGENCE FRANCE PRESSE...NEWS SYNDICATES
165 APTN...UNCLASSIFIED
165 CANADIAN PRESS...NEWS SYNDICATES
165 CHUM NEWS SVC...RADIO STATIONS
165 COURTNEY TOWER JOURNALIST...INDEPENDENT ARTISTS, WRITERS, & PERFORMERS
165 EUROLINE INC...MARKETING RESEARCH & PUBLIC OPEN POLLING
165 EXPRESS...MEDIA BUYING AGENCIES
165 FIPA...OTHER SOCIAL ADVOCACY ORGANIZATIONS
165 MEDIA Q INC...MARKETING RESEARCH & PUBLIC OPEN POLLING
165 OMNI TELEVISION...TELEVISION BROADCASTING
165 PRESSE CANADIENNE...NEWS DEALERS & NEWSSTANDS
165 REUTERS...NEWS SYNDICATES
165 TVA PARLIAMENTARY BUREAU...TELEVISION BROADCASTING
169 ASHTAR RESTAURANT...FULL-SERVICE RESTAURANTS
171 DESJARDINS CREDIT UNION...CREDIT UNIONS
173 NATURE FOR HEALTH & WELLNESS...SERVICE ESTABLISHMENT EQUIP MERCHANT WHOLS
175 QUICHUA INTERNATIONAL...GIFT, NOVELTY, & SOUVENIR STORES
179 ABLE SECURITY LOCKSMITHS INC...LOCKSMITHS
179 OTTAWA LEATHER GOODS...LUGGAGE & LEATHER GOODS STORES
181 GREAT CANADIAN SOUVENIRS...GIFT, NOVELTY, & SOUVENIR STORES
181 NORTH STAR SOUVENIR...GIFT, NOVELTY, & SOUVENIR STORES
184 JUDYJAY SHOES...SHOE STORES
186 CREME DE LA CREME...FULL-SERVICE RESTAURANTS
186 SPARKS ST PARLOUR BAR & GRILL...FULL-SERVICE RESTAURANTS
187 SCRUPLES...WOMEN'S CLOTHING STORES
189 COMPUTERBOOKSOLUTIONS CA...BOOK STORES
189 SHOE BOX...SHOE STORES
189 SPARKSTREET OPTOMETRY...OFFICES OF OPTOMETRISTS
190 DIVINE LIQUIDATION...WOMEN'S & CHILDREN'S CLOTHING MERCHANT WHOLS
191 A2 PRET-A-PORTER...WOMEN'S CLOTHING STORES
191 PAPILLON BOUTIQUE...WOMEN'S CLOTHING STORES
193 MC INTOSH & WATTS LTD...ALL OTHER HOME FURNISHINGS STORES
193 PALERMO CAFE & DELI...SNACK & NONALCOHOLIC BEVERAGE BARS
194 GOODLIFE FITNESS...FITNESS & RECREATIONAL SPORTS CENTERS
194 INC INTL CLOTHIERS...MEN'S CLOTHING STORES
200 NEW YORK DIAMONDS...UNCLASSIFIED
202 COCK & LION ALE HOUSE...DRINKING PLACES, ALCOHOLIC BEVERAGES
202 COCK & LION ALE HOUSE & PUB...DRINKING PLACES, ALCOHOLIC BEVERAGES
203 HALLMARK CARDS...GIFT, NOVELTY, & SOUVENIR STORES
204 BOUTIQUE LEGERDEMAIN...WOMEN'S CLOTHING STORES
206 SABLE CLASSICS...WOMEN'S CLOTHING STORES
207 BLACK'S PHOTOGRAPHY...CAMERA & PHOTOGRAPHIC SUPPLIES STORE
208 HANA'S CAFE...FULL-SERVICE RESTAURANTS
208 TREATS...RETAIL BAKERIES
210 BRIXTON'S BRITISH PUB...DRINKING PLACES, ALCOHOLIC BEVERAGES
211 HMV CANADA...PRERECORDED TAPE, CD, & RECORD STORES

2012 SPARKS STREET
SOURCE: DIGITAL BUSINESS DIRECTORY

Part 4 of 5

212 CLUB SOHO...DRINKING PLACES, ALCOHOLIC BEVERAGES
220 HOWARD FINE JEWELLERS & CUSTOM...JEWELRY, EXCEPT COSTUME, MFG
220 TAHAVALAND CAPITAL CORP...OFFICES OF REAL ESTATE AGENTS & BROKERS
240 240 SPARKS INTL NEWS & TOBACCO...TOBACCO STORES
240 4 SOAP...GIFT, NOVELTY, & SOUVENIR STORES
240 A G REGENCY TRAVEL INC...TRAVEL AGENCIES
240 AGENCE SPATIALE CANADIENNE...LEGISLATIVE BODIES
240 AKAD DIFFUSION...GIFT, NOVELTY, & SOUVENIR STORES
240 AKAD DIFFUSION CANADA...GIFT, NOVELTY, & SOUVENIR STORES
240 AM-TECH POWER SYSTEMS LTD...UNCLASSIFIED
240 BARSELLINO...LUGGAGE & LEATHER GOODS STORES
240 BBQ WORLD...FULL-SERVICE RESTAURANTS
240 BENTON'S FASHION INC...MEN'S CLOTHING STORES
240 BETTY BARCLAY...WOMEN'S CLOTHING STORES
240 BI GROUP OF CANADA...INVESTMENT ADVICE
240 BOUTIQUE SONIA...WOMEN'S CLOTHING STORES
240 BROWNS SHOE SHOPS INC...SHOE STORES
240 BURGER CORNER...FULL-SERVICE RESTAURANTS
240 CACHET FLORIST...FLORISTS
240 CAFE 240...SNACK & NONALCOHOLIC BEVERAGE BARS
240 CANADA INCOME SECURITY PRGRM...LEGISLATIVE BODIES
240 CANDY BOUQUET...CONFECTIONERY & NUT STORES
240 CATJAM...FAMILY CLOTHING STORES
240 CHANDRA'S SPECIALTY CIGAR SHOP...TOBACCO STORES
240 CHINA HUT...FULL-SERVICE RESTAURANTS
240 CORNER KITCHEN...RETAIL BAKERIES
240 CRAIG ARMSTRONG SHOES LTD...SHOE STORES
240 DACK'S SHOES...SHOE STORES
240 DAOUST MOORE CONSTRUCTION...NEW SINGLE-FAMILY GENERAL CONTRS
240 DOWNTOWN FRAMER & PICTURE SHP...STORE RETAILERS NOT SPECIFIED ELSEWHERE
240 DREAM WEAVERS...OTHER NONDURABLE GOODS MERCHANT WHOLS
240 E H SCARABELLI INC...ELECTRICAL CONTRS
240 ELISA G...WOMEN'S CLOTHING STORES
240 EPRINT IT...COMMERCIAL LITHOGRAPHIC PRINTING
240 FAIRWEATHER...WOMEN'S CLOTHING STORES
240 FEMISTIQUE...OTHER CLOTHING STORES
240 GIFT NOOK INC...WOMEN'S CLOTHING STORES
240 GRAEBECK CONSTRUCTION LTD...NEW SINGLE-FAMILY GENERAL CONTRS
240 GREETINGS...GIFT, NOVELTY, & SOUVENIR STORES
240 HAIR DIRECTION BY RAY...BEAUTY SALONS
240 HEMINGWAY'S RESTAURANT & BAR...FULL-SERVICE RESTAURANTS
240 HILLARY'S...DRYCLEANING & LAUNDRY SVCS
240 HOLT RENFREW & CO...WOMEN'S CLOTHING STORES
240 JAEGER...WOMEN'S CLOTHING STORES
240 JASMINE'S ACCESSORIES & CLTHNG...WOMEN'S CLOTHING STORES
240 JOENETTE INC...WOMEN'S CLOTHING STORES
240 LIQUOR STORES...BEER, WINE, & LIQUOR STORES
240 LOTTERIA FINE FOODS...FULL-SERVICE RESTAURANTS
240 MARCELLO'S DELI & MARKET...LIMITED-SERVICE RESTAURANTS
240 MARISA'S DELI...FULL-SERVICE RESTAURANTS
240 MERHI QUALITY SHOE REPAIR...FOOTWEAR & LEATHER GOODS REPAIR
240 NATURALIZER...SHOE STORES
240 NICO'S FINE ITALIAN FOODS...FULL-SERVICE RESTAURANTS
240 PHARMA PLUS DRUGMART...PHARMACIES & DRUG STORES
240 PHARMA PLUS POST OFFICE...POSTAL SVC
240 QUALITY PIZZA...FULL-SERVICE RESTAURANTS
240 SALSA...FULL-SERVICE RESTAURANTS
240 SHEAR HEAVEN...BEAUTY SALONS
240 SPARKS DENTAL CLINIC...OFFICES OF DENTISTS
240 STUDIO 240 HAIRSTYLISTS...BEAUTY SALONS
240 SWISS PASTRIES & DELICATESSEN...RETAIL BAKERIES
240 THOMAS FULLER CONSTR CO LTD...NEW SINGLE-FAMILY GENERAL CONTRS
240 TIE GALLERY...MEN'S CLOTHING STORES
240 TIMOTHY'S WORLD COFFEE...SNACK & NONALCOHOLIC BEVERAGE BARS
240 TIP TOP TAILORS...FORMAL WEAR & COSTUME RENTAL

*Part 5 of 5*

240 **WAVES OASIS MASSAGE**...*OTHER PERSONAL CARE SVCS*



**OTTAWA-GATINEAU**

3) 19 Ghebretecle B 843-9794
1) 20 Takla A 823-8815
21 Gravelle G 825-1421
3) 22 Kennedy J 843-9322
■ 23 Huett M 823-9242
X24 Lalonde M P 825-5295
■ 26 Graham D 843-9161
7) 27 Kearney A 823-4177
X29 Lue Qui Norman 825-4630
6) 31 Devine B&D 825-6591
■ 33 Dueifi Irfan 823-8847
3) 35 Paris S 843-9495
X39 Robinson G C 823-3372
4) 41 Alladin Ken 823-9689
5) 42 Gagnon Richard M 825-4432
X43 Prodenchuk William 825-4761
X43 The Professionals ▲825-5553
5) 44 Littlewood R C 823-3789
X45 Leelfang M S 825-2493
7) 46 Canada Goose Taxidermy ▲825-1251
X46 Poulin R M 825-1251
X47 Rolfe R 825-8432
■ 48 McLaughlin S 823-7934
X49 Vantslot C W 825-3621
2) 50 Warner S 823-9400
8) 52 Caron Luc 823-6151
3) 53 Mohammed M 825-6190
56 Savage S F 823-1832
■ 57 McCue Henry 823-6276
■ 57 McCue Vicky 823-6276
3) 58 Eickemeyer Frank 823-2676
X59 Camille D C 825-7649
8) 60 Iellina Fab 825-4451
X61 Poulin Ron 825-5569
3) 62 Wilker B&C 843-9866
■ 63 Boyling A 843-1756
2) 64 Bauer M 843-8491
1) 65 Smith M&A 843-0845
X66 Dziedzic J 825-3696
X67 MacDonald J David 825-8613
4) 68 Minion Stephen&Anne 823-9539
1) 69 Stacey Michael 823-1371
X70 Raudoy J 825-3824
X71 Le W 825-2601
72 Allen K 825-4483
2) 73 Mogin B 823-8283
X74 Deszcz L 825-2306
5) 75 Burton K 823-6755
■ 76 Sproule A 843-0115
X77 Alexander Steve&Rosemary 825-0941
1) 81 Campeau Angela 843-9276
5) 83 Curry K 823-2617

**ALBERT BOUWERS CIR (METCALFE)**

1) 8205 Appleby T&A 821-6186
3) 8211 Sign Source Inc ▲821-5071
2) 8211 Rieder D 821-7448
2) 8217 Brind'Amour M 821-5472
2) 8223 Lamothe M 821-5530
4) 8226 Mcphee A&A 821-5438
4) 8229 Fraser Steve 821-9326
6) 8235 Kinkade Wesley 821-4411
8236 Schart G 821-4485
X8241 Leslie E 821-7786
8244 Kerr Dan 821-4817
8) 8252 Goudie Wesley M 821-2517
2) 8259 Bouchard B 821-5528
2) 8260 Saunders S 821-5257
2) 8260 Watson Q 821-5257
1) 8265 Bourdon D&J 821-0275
8271 Pizzamiglio Vince 821-0163
8271 Pizzamiglio V 821-1673
X8277 Lord Tim 821-0091
■ 8283 Ecke D 821-4550
1) 8295 Bisson L 821-3305
6) 8301 Fownes K 821-1031
6) 8301 Marshall N 821-1031
6) 8307 Fontaine M 821-5625
2) 8319 Timms J 821-2270
2) 8319 Timms G&J 821-6013
■ 8326 Letourneau G 821-3824
4) 8331 Fortin M 821-0100
X8334 Williams B&J 821-4535
1) 8337 Howell R&P 821-0452
2) 8342 Warnock Ed&Kari 821-1357
2) 8343 Hines J 821-2892
5) 8352 Scullion Kerry&Beverly 821-9191
■ 8355 Keating P&M 821-9088
8) 8361 Graham Allan 821-1446
8) 8361 Graham J D 821-1446
■ 8373 Buffone L 821-0266

**ALBERT CAMUS RUE (GATINEAU)**

1) 2 Maheu C 776-5219
6) 4 Paquette Robert 595-0641
5) 6 Eustache M 776-9696
1) 8 Desaulniers M 777-5875
X12 Saucier M 778-6723
8) 13 Garcia Jose 773-4521
5) 14 Bernard J 772-8565
X16 Belzile E 778-2548
6) 17 Roy G 772-8592
3) 18 Cloutier C L 772-0505
3) 19 Simard Michel 772-2933
8) 20 Tourigny G 595-1460
■ 21 Goyer Jeffrey 595-9601
1) 21 Light Stacy 777-0916
X22 Lavigne M 775-3503
5) 24 Johnson Jeff M 773-3311
5) 24 Johnson Jeffery M 778-0778
4) 26 Lajoie Mike 775-9094
X29 Brinkmann C 595-2759
X30 Lacroix M 595-0854
■ 30 Robert Serge 777-9991
X31 Harou A 772-4409
X32 Monn M-J 775-3247
X33 Villeneuve Bernard 595-8381
X34 Morin Roger 778-0522
3) 35 Cooke Jean Paul 772-2881
X36 Baillargeon A 595-2019

**ALBERT ST**

2) 400 Banque Alterna ▲595-6980
■ 55 Wilson Jason 288-8811

73 Units
3) -- Aide Juridique ▲238-7931
3) -- Legal Aid Ontario ▲238-7931
3) -- Legal Aid ▲238-7931
3) -- Legal Aid ▲238-7931
75 Units
2) -- First Nations Child & Family ▲230-5885
■ -- Achille Kabongo Law Office ▲231-5506
6) -- Canadian Broiler Hatching Egg Marketing Agency ▲232-3023
2) -- Adjeleian Allen Rubeli Ltd ▲232-5786
6) -- Popul Computer Training Centre ▲233-1022
1) -- Jacob's Deli ▲233-2770
X -- Moe's Cafeteria ▲233-2770
X -- Prologic Systems ▲233-5517
1) -- Pan Arctic Inuit Logistics Corp ▲234-3344
X -- Office Of The Embassy Of Eritrea ▲234-3989
X -- Appendix Publishing ▲234-4849
■ -- QMR Staffing Solutions Inc ▲234-4972
6) -- Child Welfare League Of Canada ▲235-4412
6) -- Canadian Centre On Substance Abuse ▲235-8101
2) -- Kifongozi Max ▲236-1119
5) -- Community Foundation Of Ottawa ▲236-1615
8) -- Ottawa Carleton Independent Living Centre ▲236-2558
5) -- Community Foundations Of Canada ▲236-2564
X -- Canadian Egg Producers ▲236-3633
X -- Canadian Federation Of Agriculture ▲236-3633
X -- Conseil Canadien Des Producteurs D'Oeufs ▲236-3633
X -- Canadian Owners & Pilots Association (copa) ▲236-4901
8) -- Scholz Petra-Andrea Dr ▲236-5621
1) -- Love Kenneth A ▲236-7071
8) -- Canadian Agri-Food Marketing Council ▲236-7773
X -- Canadian Pork Council ▲236-9239
X -- Conseil Canadien Du Porc ▲236-9239
5) -- Canadian Construction Document Committee ▲236-9455
3) -- Comité Canadien des Documents de Construction ▲236-9455
5) -- L'Association Canadienne de la Construction ▲236-9455
X -- Beaner Ins Co ▲236-9655
X -- Canada Porc International ▲236-9886
X -- Canada Pork International ▲236-9886
X -- Dairy Farmers Of Canada ▲236-9997
-- Producteurs Laitiers du Canada ▲236-9997
6) -- International Organization For Migration ▲237-0651
7) -- Aboriginal Healing Foundation ▲237-4441
1) -- Nunavut Tunngavik Inc ▲238-1096
X -- Prologic Systems Ltd ▲238-1376
■ -- Intervenor's Committee ▲238-2211
3) -- Tufai Cristina Dr ▲238-5963
3) -- Weiner L S Dr ▲238-5963
7) -- Canadian Aquaculture Industry Alliance ▲239-0612
■ -- Diabetes ▲244-4818
3) -- Fondation du Diabète Juvénile ▲244-4818
3) -- Juvenile Diabetes Research Foundation ▲244-4818
6) -- Canadian Centre For Policy Alternatives ▲563-1341
6) -- Dubuisson Law Office ▲565-5627
7) -- Aboriginal Healing ▲593-8810
■ -- Emejuaiwe Law Office ▲792-3245
1) 201 Xentel DM Inc ▲733-1091
■ 204 Law Office Tatomirovic Manufa ▲321-2301
8) 207 Ottawa Carleton Independent Living Centre ▲236-4562
1) 508 Canadian Council for Tobacco Control ▲567-3050
1) 601 NACCA-National Aboriginal Capitol Corp Assoc ▲688-0894
4) 604 Hewitt Adrian T QC ▲563-0202
4) 604 Hewitt Paul P QC ▲563-0202
4) 604 Murphy Charles A ▲563-0202
4) 604 Nisi Frank S ▲563-0202
4) 900 MLS Inc ▲232-5468

# 2006-07 ALBERT STREET-B

*SOURCE: VERNONS*



ALBERT ST

3) 906 Canadian Printing Industries Association ▲236-7208
X 1000 Disegno Interiors Limited ▲232-2449
1) 1006 Egan Richard W 234-8356
3) 1005 Macey Schwartz ▲236-1872
3) 1006 Schwartz Macey ▲236-1872
85 Units
X -- Anthony Macauley & Assoc ▲230-3833
X -- Canadian Union of Professional & Technical Employees ▲230-4747
5) -- BAE Systems ▲231-3535
5) -- VSEL Overseas Projects Ltd ▲231-3535
3) -- IGRG The Industry Government Relations Group ▲232-1421
4) -- Exit Certified Corp ▲232-3948
■ -- World Wildlife Fund Canada ▲232-8706
3) -- Bombardier Inc ▲237-4555
2) -- Voluntary Sector Initiative ▲238-7555
1) -- Caisses populaires de l'Ontario Région d'Ottawa ▲241-1316
5) -- Canadian Olympic Committee ▲244-2020
■ -- Canadian Nature Federation ▲562-3447
5) -- Badminton Canada ▲569-2424
5) -- Canadian Paralympic Committee ▲569-4333
6) -- Legal Aid Ontario ▲569-7448
-- Abell Paul ▲720-0007
4) th Autoskill International Inc ▲235-6740
2) 300 Addelman Mannarino & Baum ▲237-2673
■ 300 Addelman Richard ▲237-2673
1) 300 Baum Douglas ▲237-2673
7) 300 Mannarino Mario ▲237-2673
X 300 Valcom Ltd ▲594-5200
1) 1620 Christian Embassy Of Canada ▲233-9242
X88 Capital Hill Hotel And Suites ▲235-1413
X88 Yuk Yuk's Komedy Kabaret ▲236-5233
X88 Capital Hill 111 Units ▲594-4734
X -- Cineplex Odeon Corporation ▲233-0209
5) -- Liquor Control Board Of Ontario ▲233-0394
4) -- Shakey's Burgers ▲234-2244
X -- Phulero Dola The Swing Of Flowers ▲234-6777
X -- International News ▲234-8006
X -- Rinaldo Hair Designers & Spa ▲235-6666
-- Alex Wakter Dr ▲235-7677
-- Wakter Alex Dr ▲235-7677
X -- Tasha's Fine Foods ▲238-2524
X -- Kebob Kebob Restaurant ▲563-2246
5) -- Asian Gourmet ▲567-2607
X -- Cheezy Pizza ▲594-3333
1) R115 Ottawa Chiropractic & Natural Health Centre ▲688-1036
116 Units
7) -- Radio Advisory Board Of Canada ▲230-3261
3) -- Grand & Toy ▲233-6718
2) -- Viridis Enviromental Inc ▲234-1002
1) -- Microtime Inc ▲234-2345
■ -- Ilvnet ▲234-3323
4) -- Council For Health Research In Canada ▲234-5129
8) -- Hanscomb Limited ▲234-8089
3) -- Canadian Apprenticeship Forum ▲235-4004
4) -- Chidam Associates Inc ▲236-2228
X -- Royal Cafetena ▲236-3878
■ -- Metro Ottawa ▲236-5058
4) -- Capital DMC ▲569-8948
7) -- Union Of National Defence Employees ▲594-4505
3) -- Union des employés de la Defense nationale ▲594-4505
X -- 2821290 Canada Inc ▲976-0220
5) 600 ADGA Group Consultants Inc ▲237-3022
5) 600 ADGA Group Consultants Inc ▲237-3022
2) 600 AEPOS Technologies Corporation ▲237-3022
X 703 Beacon Travel Services Ltd ▲238-8333
8) 801 Institut Canadien Des Urbanistes ▲237-7526
X 810 Suma Travels ▲234-1234
5) 1015 Pythian Group ▲565-8696
8) Suit Canadian Institute Of Planners ▲237-7526
130 Units
1) -- Garrad Hassan And Partners Ltd ▲230-3787
X -- Association pour les droits des non-fumeurs ▲230-4211
X -- Non-Smokers' Rights Association ▲230-4211

99

3) -- Barbados High Commission ▲230-4382
-- Development Associates ▲230-5064
1) -- Cable Television Standards Foundation ▲230-5442
1) -- Invoke H R ▲230-5794
4) -- Grand Canada Engineering Ltd ▲230-7007
4) -- Albert Tower Inc ▲230-8202
■ -- Canadian Armenian Network ▲230-8883
■ -- BPS Services ▲231-2325
3) -- TPH The Printing House Limited ▲232-2607
3) -- Izzard John A Dr ▲232-3883
3) -- Robertson Ronald Dr ▲232-3883
■ -- Interlangues ▲232-5000
■ -- Gouvernement Du Nouveau-Brunswick ▲232-5176
4) -- Government Of New Brunswick ▲232-5176
■ -- Cespa ▲232-6616
■ -- Caldwell Oßhearn Inc ▲233-0497
X -- Ambassade Des Philippines ▲233-1121
X -- Embassy Of The Philippines ▲233-1121
■ -- Frontier Duty Free Assoc ▲233-1946
X -- Ambassade D'Irlande ▲233-1956
X -- Embassy Of Ireland ▲233-1956
X -- Embassy Of Peru ▲233-2721
4) -- Jameson International ▲233-2727
■ -- Mode Impact Inc ▲233-2881
1) -- Vivianna Day Spa ▲233-3838
4) -- Government Of Manitoba ▲233-4228
4) -- Manitoba Government Office ▲233-4228
8) -- Condar Consulting Inc ▲233-4962
X -- Embassy of Ireland ▲233-6281
X -- Embassy Of Guatemala ▲233-7237
X -- Kerenyi Albert Bela Dr ▲233-8806
3) -- Embassy Of Guatemala ▲233-9394
■ -- Study In The World ▲233-9447
-- Evangelical Fellowship Of Canada ▲233-9868
X -- Embassy Of Belarus ▲233-9994
X -- Around The Corner ▲234-0260
4) -- Tri-Star International Corporation Inc ▲234-2785
2) -- High Park Advocacy Group ▲234-3039
7) -- Embassy of the Republic of Macedonia ▲234-3882
8) -- Iboska Telecom ▲234-4434
7) -- NCR Associates ▲234-5686
8) -- Canadian Taxpayers Federation ▲234-6554
1) -- Association Canadian Archivists ▲234-6977
2) -- Cates & Riddell Basics ▲234-8641
■ -- Biotechnology Human Resources Council ▲235-1402
X -- Blue Gardenia ▲235-4880
3) -- Association Des Ingénieurs-Conseils Du Canada ▲236-0569
X -- Association Of Consulting Engineers Of Canada ▲236-0569
■ -- Interlangues ▲236-3764
X -- Embassy Of The Republic Of Albania ▲236-4114
■ -- Jason Hynes Construction Inc ▲236-4774
X -- Embassy Of Bolivia ▲236-5730
4) -- Houlahan Burrows ▲236-6356
-- Houlahan J Ronald QC ▲236-6356
X -- Embassy of Panama ▲236-7177
3) -- Barbados High Commission ▲236-9517
3) -- Haut Commissariat de la Barbade ▲236-9517
3) -- High Commission For Barbados ▲236-9517
2) -- GEOS Language Academy ▲236-9770
5) -- Canadian Nuclear Assoc ▲237-4262
3) -- Ottawa Tourism ▲237-5150
■ -- Tourisme Ottawa ▲237-5150
X -- SEBCON Management Limited ▲237-6254
3) -- Hotel Association Of Canada ▲237-7149
X -- Nunavut Planning Commission ▲238-0837
5) -- Ambassade D'Haiti ▲238-1628
5) -- Embassy Of Haiti ▲238-1628
X -- Rainbow Graphics ▲238-2757
X -- Association De L'Industrie Touristique Du Canada ▲238-3883
X -- Tourism Industry Association Of Canada ▲238-3883
1) -- Canadian Council On Animal Care ▲238-4031

# 2006-07 ALBERT STREET-C

*SOURCE: VERNONS*



100 ALBERT ST

1) -- Conseil Canadien de Protection des Animaux ▲238-4031
3) -- Rendez-Vous Canada ▲238-4080
7) -- Association Canadienne de la Technologie de L'Information ▲238-4822
3) -- Information Technology Assn Of Canada ▲238-4822
X -- Embassy Of Peru ▲238-5114
X -- Public Policy Forum ▲238-7160
X -- Business Environments Furniture Ltd ▲238-7651
2) -- Saab International Canada Ltd ▲238-8784
3) -- Praxicus Public Strategies ▲239-0531
5) -- Elkin Barbara ▲239-3844
3) -- Canadian Business Coaches & Consultants ▲297-5450
2) -- Beacon Hill Shopping Centre ▲563-4442
3) -- Metcalfe Realty Company Limited ▲563-4442
1) -- Canadian Council Of Archives ▲565-1222
■ -- Institute Of Marriage And Family Canada ▲565-3832
1) -- Natural Balance Massage Therapy Centre ▲566-3000
3) -- Navigator Consulting Group ▲567-4598
4) -- Lithuanian Embassy ▲567-5315
4) -- Lithuanian Embassy ▲567-5458
3) -- Wood Manufacturing Council ▲567-5511
3) -- Centre For Public Management ▲567-7774
3) -- Strategic Review Group The ▲567-8078
2) -- Pender & Leef ▲569-0104
4) -- B Doyle ▲569-4444
■ -- J A Media Services ▲569-7333
2) -- Embassy Of The Dominican Republic ▲569-9893
3) -- Neolore Networks Inc ▲594-9199
X -- Embassy of Peru Naval Attache ▲688-0887
X -- Embassy of Peru Army Attache ▲688-0981
1) -- NETCOR Inc ▲688-1372
1) -- Carlson Wagonlit Travel ▲688-2462
4) -- Canadian Sport Tourism Alliance ▲688-5843
■ -- BioProducts Canada ▲739-3900
1) -- Conservative Party Of Canada National Headquarters ▲755-2000
■ -- Parti conservateur du Canada ▲755-2000
6) -- Mccord Travel Management Ltd ▲755-6006
1) -- Conseil National Du Secteur Des Produits De La Mer ▲782-2391
1) -- National Seafood Sector Council ▲782-2391
3) S Humphreys Public Affairs Group ▲230-3155
X S New Federation The ▲230-6017
3) S Canadian Conference Of The Arts ▲238-3561
3) S Conférence Canadienne des Arts ▲238-3561
3) 210 Metcalfe Realty Company Limited ▲563-4442
■ 420 Biotecanada ▲563-8850
5) 513 Lalande G Services De Counseling ▲233-9770
X 600 Embassy Of The Republic Of Belarus ▲688-1819
7) 805 Embassy of Bosnia Herzogovina ▲236-0028
X 911 KJA Consultants Inc ▲238-5128
B12 A 1 Bailiff Services Inc ▲234-3418
3) B12 Provincial Bailiff & Process Servers ▲831-3418
X 1002 Inter-American Institute For Co-Operation On Agriculture ▲230-1044
X 1010 Embassy Of Guatemala ▲233-7188
X 1200 Rainbow Translation Services Inc ▲238-2757
X 1212 Prachter Wilfred F ▲232-2683
3) 1715 Ogilvie & Hogg ▲232-4253
X 1900 United Technologies Corporation ▲232-2439
X 1901 Embassy Of Peru Chancellery ▲238-1777
X 1905 Embassy Of Uruguay ▲234-2727
X 1912 Tracon Consultants Ltd ▲238-1586
6) 2000 McCord Travel Management Ltd ▲755-6000
X 2005 Harold Crabtree Foundation ▲563-4589

OTTAWA

X S190 Consulate Of Uruguay ▲234-2937
X Suit Embassy of Peru Defense Attache ▲688-0900
■ S 1620 Humphreys Cecilia K Architect [inc] ▲236-2555
150 Units
■ -- Magma Communications ▲236-4115
■ -- A-V Canada Inc ▲237-1876
X -- Carleton Restaurant ▲238-1500
X -- Sheraton Ottawa Hotel ▲238-1500
7) -- Fresh Flower Company The ▲567-2431
155 Units
2) 200 Staples Brian ▲788-3705
■ 200 Oxford Properties Group ▲594-0238
222 One Hour Cleaners ▲238-8659
X222 Spic And Span Cleaners ▲238-8659
X228 Calhay Holdings ▲232-5440
7) 228 Calhay Restaurants ▲233-7705
250 Units
-- Sigma Vi ▲232-7622
■ -- Videoarch Communications ▲234-6161
6) -- Bellanet International Secretariart (IDRC) ▲236-9843
■ -- Bti ▲237-7124
■ -- Iisd ▲238-2296
7) -- Institut International Du Développement Durable ▲238-2296
7) -- International Institute For Sustainable Development ▲238-2296
3) -- MacNeill & Associates ▲238-2296
3) -- Canadian Camera Service Centre Inc ▲238-4892
■ -- Videoarch Communications ▲274-0001
■ -- Btl ▲565-1712
7) -- Psinet Limited ▲567-1325
■ -- CPRN ▲567-7500
■ -- Rcrpp ▲567-7500
5) -- Centre Parking Inc ▲567-8579
1) -- Protus IP Solutions ▲733-0000
■ 450 The Micronutrient Initiative ▲236-2030
X 600 Canadian Policy Research Networks ▲567-7500
1) 600 Réseaux Canadien De Recherche En Politiques Publiques Inc ▲567-7500
X Flr Elgin Sports 255 Units ▲563-3999
-- Air Transport Assn Of Canada ▲233-7727
X -- Cantor Bakeries ▲233-9196
6) -- Centre For Legislative Exchange ▲237-0143
6) -- Centre Parlementaire ▲237-0143
6) -- Dobell Peter 237-0143
6) -- Parliamentary Centre ▲237-0143
■ -- G W L Realty Advisors Inc ▲238-2333
8) -- L-3 Communications Mass Inc ▲560-5859
4) -- GWL Realty Advisors Inc ▲563-0308
2) -- Serco Aviation ▲563-3849
2) -- Serco Environmental ▲563-3849
8) -- Serco Facilities Management Inc ▲563-3849
■ -- CNW Group ▲563-4465
■ -- CNW Group ▲563-4485
1) -- Apco Worldwide Canada ▲565-4242
-- Corporate Centre (The) ▲566-7000
4) -- TCC Canada The Corporate Centre ▲566-7000
■ -- L-3 Communications Canada ▲569-7335
8) -- 255 Albert St ▲594-5134
1) -- Core Software Corp ▲727-5051
2) -- i-Site Interactive ▲751-4449
1) -- SC Stormont Inc ▲751-4491
■ -- Stormont ▲751-4491
2) 500 ARI Canada Inc ▲566-7030
■ 500 Compuware ▲751-4443
■ 600 Drake International ▲237-3370
2) 600 ECI Telecom/Lightscape Networks ▲566-7009
2) 600 David Aplin Recruiting ▲566-7010
1) 600 ICG Transforma Inc ▲566-7011
2) 600 Allen Davis Executive Search ▲566-7018
■ 600 Livingston ▲566-7022
8) 600 iLine Entertainment Inc ▲566-7027
2) 600 Spinnaker Project Management ▲566-7035
■ 600 Colliers ▲566-7050
6) 600 Knowledge E Volutions Inc ▲566-7054
2) 600 H & R Capital Development Inc ▲566-7077

# 2006-07 ALBERT STREET-D

*SOURCE: VERNONS*



OTTAWA-GATINEAU

600 Thelden Project Support Inc ▲566-7084
600 Rail Denis ▲567-3222
600 Greystone ▲751-2787
600 iBridge Communications ▲751-4464
600 ITVC Inc ▲751-4472
600 Nesatec Inc ▲751-4472
600 Uni-Com Leasing ▲751-4473
600 Banctec ▲751-4477
600 Semantic Consulting ▲751-4492
600 Synergy Asset Management ▲788-3725
600 Synergy Mutual Funds ▲788-3725
600 Charon Systems ▲788-3727
904 Cogan & Associates ▲236-9637
270 Units
-- Antonio's ▲233-7368
-- Conseil Canadien Des Normes ▲238-3222
-- Standards Council of Canada ▲238-3222
-- Group Telecom ▲482-3500
-- 295 ca ▲482-4011
-- MBM & Co ▲567-0762
-- Group Telecom ▲594-9003
-- Free Call Line ▲668-3733
400 Unisys Canada Inc ▲940-4500
278 Allegra Print & Imaging ▲563-2175
278 The Plan Works ▲563-7374
280 Units
-- International Commerce Associates ▲230-4443
-- Centre De Langues Internationales Charpentier ▲230-5109
-- Canada Career Consortium ▲230-6223
-- Nicholson Wymark & White Insce Ltd ▲230-6640
-- MDR Associates ▲230-8671
-- McCarthy Terry ▲230-8671
-- Moore Richard J ▲230-8671
-- Ruppert Hedi ▲230-8671
-- Kelly Sears Consulting Group ▲230-9943
-- Mechanical Contractors Association Of Canada ▲232-0492
-- Agricultural Institute Of Canada ▲232-9459
-- Groupe CCL International ▲232-9494
-- Decision Academic Graphics Inc ▲233-2365
-- Harper Burnham & Associates ▲234-5335
-- Alphalink ▲236-0133
-- Page Property Mgmt Inc ▲237-0184
-- Townsend Merkis & Assoc ▲237-7518
-- Canadian Water Resources Assn ▲237-9363
-- Odutola Law Chambers ▲238-1140
-- Action Personnel D'Ottawa-Hull Limitée ▲238-8511
-- BMB Consulting Services ▲241-2319
-- BMB Consulting Services ▲562-0652
-- Assante Capital Management Ltd ▲567-8266
-- Gestion De Capital Assante Ltée ▲567-8266
-- Valiant Realty Corp ▲567-9798
-- Cohen Joel L ▲569-1200
-- United Steelworkers Legislative Office ▲731-6315
200 Action Personnel Of Ottawa-Hull Ltd ▲238-8511
205 Huard Sabourin & Fortin Courtier D'Assurances Inc ▲234-6885
401 Haut Commissariat Des Nations Unies Pour Les Réfugiés ▲232-0909
700 Business Interactive ▲230-1977
707 Tradename.com Corp ▲230-5322
Suit Albert Properties Inc ▲567-9858
292 India Palace ▲234-5433
294 Units
-- Albert Food Market ▲230-2988
-- Ramius Corporation ▲230-3808
-- Elm Printing Inc ▲232-0572
-- Treats-Copeland Building ▲234-4823
-- The ENS Group Inc & ENS eLearning ▲235-0299
-- Cillo ▲236-3015
-- Ecole de Langues La Cité Inc ▲569-6260
s Interwork Technologies Inc ▲238-8835
104 Artemp Personnel Inc ▲232-9767
201 Reli ▲321-7833
400 Malatest & Associates Ltd ▲688-1847
506 Enquête Condition Physique Canada ▲236-0173
350 Units
-- EADS Canada Inc ▲230-3902
-- Roast'n Brew Coffee Co ▲231-6345
-- TPH The Printing House Limited ▲232-0436
-- Australia And New Zealand Travel Information ▲232-4705
-- Pacesetter Travel ▲232-4705
-- Monsanto Canada Inc ▲234-5121
-- Sun Microsystems Of Canada Inc ▲237-3224
-- Ambassade Royale des Pays-Bas ▲237-5030
-- Netherlands Embassy ▲237-5030
-- Spots Parking ▲563-4622
-- Queens Executive Development Facility ▲566-3622
-- Queens University Executive MBA ▲566-3622
-- UNESCO - Canadian Commission for UNESCO ▲566-4326
-- Public Lending Right Commission ▲566-4378
-- Canada Council for the Arts ▲566-4414
-- Conseil des Arts du Canada ▲566-4414
-- The Cove ▲594-2966
-- Canada-US Fulbright Program ▲688-5540
-- Foundation For Educational Exchange Between Canada And The USA ▲688-5540
P CNC Global ▲236-4551
200 Constitution Square ▲594-0238
320 Canadian Association Of University Business Officers ▲563-1236
600 Association Of Universities And Colleges Of Canada ▲563-1236
600 Association des universités et collèges du Canada ▲563-1236
Flr Cruise Plus Travel ▲232-7447
1700 Sun Microsystems Of Canada Inc ▲683-3100
1825 CNC Global ▲236-8279
2015 Fulbright Program (Canada-US) ▲237-5406
2150 Teleglobe Inc ▲566-3400
350 Units
-- SAS Institute Canada Inc ▲231-8503
-- Association des télécommunications par câble ▲232-2631
-- Canadian Cable Telecommunications Association ▲232-2631
-- Raytheon Canada Limited ▲233-4121
-- Tolcon Construction Inc ▲237-1560
-- Kids & Company ▲237-2658
-- Novell Canada Ltd ▲237-4121
-- Novell ▲237-4465
-- Metropolitan Life Insurance Co ▲237-7171
-- Embassy of Iceland ▲482-1944
-- Proshine Car Wash ▲563-7777
-- Audio Visual Preservation Trust ▲564-3232
-- First Associates Investments Inc ▲569-7878
-- Lavery de Billy ▲594-4936
-- Summit ▲688-0766
-- Systems D'Information Motorola ▲725-1231
-- Gibson Project Planning Inc ▲744-1323
-- American Express ▲783-8600
-- American Express ▲783-8600
300 Sprint Canada ▲940-2000
600 Fujitsu Consulting ▲238-2697
701 Mercer Human Resource Consulting ▲230-9348
810 Capgemini Canada Inc ▲598-7474
1002 Ambassade De La Colombie ▲230-3760
1002 Embassy Of Colombia ▲230-3760
1100 Commercial Union Life Assurance Company Of Canada ▲566-0628
1100 La Compagnie D'Assurance-Vie Union Commerciale Du Canada ▲566-0628
1220 Aga Khan Foundation ▲237-2532
1300 Allstream IT Services ▲232-2760
1425 Merck Frosst Canada Inc ▲235-8128
1520 Donovan Paul W ▲238-8865
1520 Dutrizac Jason ▲238-8865
1520 Gibson & MacLaren ▲238-8865
1520 Gibson D Kenneth ▲238-8865
1520 MacLaren Keith ▲238-8865
1520 McCowell D Lewis ▲238-8865
1520 Murray Patrick W ▲238-8865
1520 Van Praet Robert A ▲238-8865

# 2006-07 BANK STREET-A

*SOURCE: VERNONS*



OTTAWA-GATINEAU

X91 Einarsson Robert E 831-8950
X92 Currie Byrne 831-3350
X92 Edward D 836-7143
X93 O'Neil M 831-1745
X95 Scott M 836-3433
BANFF AVE
X1901 Trombetti Allio 731-3874
1910 Rektitis D&T 523-2601
X1922 Bolzanello Elvio 733-5327
1930 Sorrenti J M 733-9395
X1937 Dillon Harold G 521-3727
1942 Wiseman D G 733-7935
X1963 Bianconi Paolo 737-3946
1967 McCormick E 736-1181
1979 Scaffidi Argentina N 521-7793
X1985 Arbuckle David 733-0386
1991 A Evans S 521-1764
X1993 Doyle V J 523-1685
2001 Côté R 526-4205
2001 Tomlinson M A 526-4205
X2003 Aquilante Antonio 731-5661
X2011 Hodge Don R 733-4112
X2015 Cheatley Victor E 738-0377
X2019 Hook Andrew 733-0578
X2035 Meyers C C 731-0696
2070 A Yaqubee I 521-1108
2070 D Ali M 521-6599
2070 C Donovan Paul 523-4366
2075 Apartments
-- Hassan B 523-0399
-- Mohamed M 523-9369
-- Victor M 526-1291
-- Kisinda Micheline 733-8454
2084 Apartments
-- Youssouf M 523-9587
-- Achille H 733-0452
-- Said Ahmed 736-9365
-- Banff Avenue Community House ▲739-5702
2085 F Balik B 260-2630
2085 Brownlee C 321-7288
2085 D Guli S 521-3064
BANGOR DR
2081 Phillion Denis 731-1916
BANGOR ST
2067 Cameron S 260-1992
2067 Mills B 321-5347
X2074 Bergeron F D 733-4538
X2077 Padberg L P 733-6984
X2078 Mosion B 733-3919
X2084 Jaques L C 733-2594
X2085 McEvoy C M 733-3644
2088 Weldon S 526-3977
2088 Wonnacott M 526-3977
2089 Dumouchel R 247-0272
X2092 MacLean V A 733-0788
X2097 Tapp D H 733-1123
X2101 MacLennan F 733-5421
2105 MacDonald M 249-9090
X2113 Gagnier J J Lloyd 733-2749
BANK (VERNON)
8202 Crerar J 821-1739
8204 Crerar Dan 821-3283
8214 Crerar's Honey ▲821-2133
8525 Follon S Derek 821-4719
8607 Dalgleish Stuart 821-2025
8634 Tom's Air-Cooled Engines Ltd ▲821-1060
8636 Dalgleish Tom 821-3057
8658 Slaye R 821-6214
8669 Fraser Clarence 821-2710
8676 Osgoode Baptist & Vernon United Church ▲821-0494
8695 Duncan Erwin R 821-2871
8701 Reoch Gordon 821-2327
8707 Bates K 821-3033
8712 Patriquin M E 821-4806
8722 Trudel Roger 821-3277
8770 Seguin M 821-7828
8773 A & T Service ▲821-1946
BANK NOTE PVT
2 Hutchison D 761-7062
4 LeGresley E 725-1730
5 Sadler C 722-5235
6 Strike F 729-6515
8 Apostu A 726-3265
10 Bermel L 722-3799
10 Bower Steve 729-8165
11 Stewart Chris 729-7818
15 McIntosh Norm 728-0148
BANK PL
2079 Apartments
-- Schmitz H J 260-2817
-- Schmitz H J Sr 260-5221
-- Artistic Landscape Designs Ltd ▲733-8220
-- Stonex Concrete Products ▲737-6009
BANK ST
St Giles Presbyterian Church ▲233-3620
Tudor Stephen ▲237-3702
Berry's Pampered Pooches ▲523-8352
Units
700 AIDS Committee of Ottawa ▲238-5014
17 Unique Touch Floral Designs ▲739-8063
65 Curves For Women ▲231-7676
65 Box-It Solutions Corporation ▲728-3269
65 Facet Property Management ▲829-5576
71 Units
-- Youth Services Bureau Of Ottawa ▲236-8244
-- Travailleurs Unis Des Transports ▲747-7979
-- United Transportation Union ▲747-7979
-- S I Systems Ltd ▲786-3290
77 McDonalds Restaurant ▲237-5854
81 Capital Shop ▲560-2040
84 Banque CIBC ▲564-8713
84 KMV Data ▲565-6856
85 Laura Secord ▲232-6830
92 Maison De La Presse Bank St ▲230-9774
X96 Jewellery Plus ▲567-0177
98 L A Trendy Fashions ▲321-1288
98 Baskets & Bows ▲738-7561
99 Units
-- Imperial Parking ▲232-4466
-- PWC Management Services LP ▲232-4735
-- Rizk David M Dr ▲232-4747
-- Composite Panel Association ▲232-6782
-- Pwc Llp ▲232-7474
-- Bassali Miranda M Dr ▲232-9282
-- O'connor Dental Health Group ▲232-9282
-- Rizk Michael J Dr ▲232-9282
-- Rideau Club Ltd ▲233-7787
-- YMCA-YWCA De La Region De La Capitale Nationale ▲233-9331
-- YMCA-YWCA National Capital Region ▲233-9331
-- DBM ▲235-0075
-- Hickling Lewis Brod Inc ▲235-7575
-- Bélanger Daniel C ▲237-3702
-- Disher J Bryan ▲237-3702
-- Freed Alan ▲237-3702
-- Herzog John P ▲237-3702
-- Jackson Ronald G ▲237-3702
-- Lafferty Patrick D ▲237-3702
-- Lisowski John J ▲237-3702
-- Lumsden Allan D ▲237-3702
-- Moskalik John S ▲237-3702
-- Parent Kenneth R ▲237-3702
-- PricewaterhouseCoopers Inc ▲237-3702
-- Vickers Richard A ▲237-3702
-- Canadian Association Of Railway Supplier ▲237-3888
-- Marcello's Market & Deli ▲238-0707
-- Intercounsel Limited ▲238-3722
-- Canadian Council Of Chief Executives ▲238-3727
-- Conseil Canadien des Chefs d'entreprise ▲238-3727
-- d' Aquino Thomas P ▲238-3727
-- Financiere Sun Life ▲247-5100
-- Sun Life Financial ▲247-5100
-- Voila Coiffure & Spa ▲321-7218
-- Galaxy Camera ▲563-7997
-- Randstad ▲564-2555
-- RBC Banque Royale ▲564-4563
-- RBC Royal Bank ▲564-4563
-- Fraser Milner Casgrain ▲567-7350
-- Railway Association Of Canada ▲567-8591
-- Mr Bird's Myo ▲569-3882
-- Atreus Systems Corp Research & Development ▲569-7401
-- MHI Canada ▲747-7083
-- Jameson Grant ▲769-1820
-- FM Services Limited Partnership ▲783-9600
-- Blakney John F ▲783-9602
-- Lacasse Monique ▲783-9605
-- Tavel John I ▲783-9606
-- Reaume Tom F ▲783-9610
-- Houston Thomas A ▲783-9611
-- Cantello Geoffrey ▲783-9618
-- Cross Stephen ▲783-9620
-- Shaver Karen ▲783-9620
-- Farahani Sheri ▲783-9621
-- Houston William T ▲783-9622
-- Lee John ▲783-9627
-- Smith Eric J ▲783-9632
-- Counsell Lorna ▲783-9633
-- Rimer Philip M ▲783-9634
-- Mahoney Richard J ▲783-9640
-- Cooke Peter C ▲783-9642
-- Dillon Moira S ▲783-9647
-- Kerr Laura ▲783-9653
-- Kerr Laura ▲783-9653
-- Kelly Sean ▲783-9654
-- Johnson Andrea C ▲783-9655
-- Brown Susan M ▲783-9658
-- Coulter Catherine P ▲783-9660
-- Miller Shannon ▲783-9662
220 RoyNat Capital ▲236-7185
400 Canadian Wood Council ▲747-5544
400 Conseil canadien du bois ▲747-5544
410 Association des produits forestiers du Canada ▲563-1441
410 Forest Products Association Of Canada ▲563-1441
727 New Zealand High Commission ▲238-5991
727 Nouvelle-Zélande Haut Commissariat ▲238-5991
1144 Saudi Arabian Cultural Bureau ▲238-5555

# 2006-07 BANK STREET-B

*SOURCE: VERNONS*

| | | | | | |
|---|---|---|---|---|---|
| 4) | 1216 | Bell G Ronald & Associates Inc Management Consultants | ▲233-5684 | | |
| 4) | 1215 | Bell G Ronald & Associates | ▲233-5684 | | |
| 3) | 1420 | Fraser Milner Casgrain | ▲783-9600 | | |
| | 102 | Units | | | |
| 3) | -- | Barney G Todd | ▲230-8000 | | |
| 3) | -- | Cogan Arthur QC | ▲230-8000 | | |
| 2) | -- | Academy of Learning Computer & Business Career College | ▲230-6973 | | |
| ▪ | -- | Cyberus | ▲233-2266 | | |
| 3) | -- | Canadian Council Of Professional Fish Harvesters | ▲235-0232 | | |
| 1) | 200 | Cyberus Online | ▲233-5555 | | |
| 3) | 200 | Canadian Council of Professional Fish Harvesters | ▲235-3474 | | |
| X | 204 | Excel Human Resources | ▲230-3700 | | |
| 3) | 300 | Excel H R | ▲230-0606 | | |
| X | 300 | Excel Human Resources | ▲230-5393 | | |
| 7) | 300 | Excel I T Engineering | ▲230-5393 | | |
| 6) | 300 | Excel Information Technology Engineering | ▲230-5393 | | |
| 1) | 302 | Altis Specialized Professional Resources | ▲230-5350 | | |
| ▪ | 103 | InfoLink The Conference Publishers | ▲594-5960 | | |
| ▪ | 104 | Savings-Ottawa | ▲288-0294 | | |
| 3) | 105 A | Budzinski Janice Skory | ▲860-0783 | | |
| X | 106 | Subway Sandwiches and Salads | ▲230-7827 | | |
| 6) | 108 | Extreme Pita | ▲232-7482 | | |
| 3) | 109 | Chmiel Richard Architect | ▲234-3585 | | |
| ▪ | 109 | HDP Group Inc | ▲567-5300 | | |
| ▪ | 109 | Abcon Services Ltd | ▲567-6527 | | |
| X | 113 | Elwood Imports | ▲238-2544 | | |
| 6) | 115 | Natures Care Health Products | ▲230-4822 | | |
| 6) | 115 | Natures Care Health Products | ▲230-4822 | | |
| ▪ | 117 | Goldart Jewellry Studio | ▲230-5333 | | |
| ▪ | 119 | Oblige Fashion | ▲244-8530 | | |
| 5) | 121 | Wireless Zone Communications | ▲230-0202 | | |
| X | 124 | Comerford's Cigar Store | ▲232-7448 | | |
| 3) | 125 | Bangkok Noodle House | ▲230-9111 | | |
| X | 126 | Knitting Centre Ltd | ▲235-1082 | | |
| X | 127 | Second Cup Ltd The | ▲567-5445 | | |
| ▪ | 128 | Prospero | ▲238-7683 | | |
| | 129 | Starbucks Coffee Co | ▲238-7613 | | |
| 8) | 129 A | Mamma Geez | ▲563-8661 | | |
| 6) | 131 | Sunburst Tanning Centre | ▲231-3555 | | |
| | 131 | Units | | | |
| 8) | Flr 2 | Perfection Hair Design & Esthetics | ▲594-4801 | | |
| 1) | 132 | Standard Life | ▲236-0276 | | |
| 1) | 133 | Carribean Sizzler | ▲569-7000 | | |
| ▪ | 134 | Popeye's Supplements Ottawa | ▲237-3131 | | |
| 4) | 135 | BWireless (Ottawa) Inc | ▲236-8488 | | |
| ▪ | 136 | Papillon Boutique Le | ▲237-3662 | | |
| 7) | 137 | Rings Etcetera Jewellers | ▲230-8280 | | |
| 5) | 139 | Quizno's Sub | ▲231-7770 | | |
| | 139 | Units | | | |
| 5) | 200 | Achilles Internet Inc | ▲688-0707 | | |
| 5) | 147 | Images On Bank | ▲236-1690 | | |
| 3) | 148 | Ugly Iguana Cajun Cantina | ▲569-9444 | | |
| X | 149 | Sports 4 | ▲234-6562 | | |
| | 151 | Apartments | | | |
| 7) | -- | Couillard J | 230-8181 | | |
| 2) | -- | Robertson 8 | 565-0164 | | |
| 8) | -- | Hannas Michael | 567-1989 | | |
| X | 2 | Olafson J | 563-0870 | | |
| 1) | 152 | Money Mart | ▲234-0112 | | |
| ▪ | 153 | Babyface Fashion Studio | ▲231-7979 | | |
| X | 156 | Blue Gardenia Bank St | ▲238-7376 | | |
| X | 157 | Kiddytown Ltd | ▲234-5691 | | |
| ▪ | 158 | Waldrum N | 231-3118 | | |
| 1) | 158 | Van Den Weghe Pieter | 235-9438 | | |
| X | 158 | Cabey J | 567-0909 | | |
| 2) | 160 | General Nutrition Centre | ▲569-3555 | | |
| 8) | 161 | Pharmacie Shoppers Drug Mart | ▲232-1919 | | |
| 8) | 161 | Shoppers Drug Mart | ▲232-1919 | | |
| 5) | 162 | Moore's La Place De L'Habit | ▲235-2121 | | |
| | 171 | Units | | | |
| ▪ | -- | Spa Léesplanade | ▲231-6660 | | |
| 5) | -- | Bentley Leather | ▲232-1662 | | |
| 2) | -- | Mr Birds Myo | ▲232-6141 | | |
| 2) | -- | API - Alliance Personnel Inc | ▲235-9191 | | |
| ▪ | -- | Alliance Personnel Inc | ▲235-9191 | | |
| | -- | Agence De Voyages Ports of Call | ▲238-2400 | | |
| 7) | -- | Club Med-Partner-Ports Of Call | ▲238-2400 | | |
| 2) | -- | Galina's Taylor & Dry Cleaning Shop | ▲563-2410 | | |
| 1) | -- | Cash Money Cheque Cashing Inc | ▲565-2274 | | |
| 7) | -- | India Express | | | |
| 7) | -- | Egg Spectation | ▲569-0317 | | |
| 1) | 171 181 | Rena Ladies & Men's Wear | ▲569-6505 ▲231-1008 | | |
| | 181 | Units | | | |
| ▪ | -- | Rworld Ottawa Inc | | | |
| 5) | -- | L'Esplanade Dental Center | ▲232-1777 ▲232-8000 | | |
| 1) | -- | News Break | | | |
| X | -- | Tasha's Accessories | ▲232-8749 ▲234-8391 | | |
| ▪ | -- | Unicentre | | | |
| 4) | -- | Treats Cafe | ▲238-4336 | | |
| 3) | -- | Bernstein Dr Health & Diet Clinics | ▲238-8436 ▲244-3438 | | |
| 1) | -- | Marcello's Market & Deli | ▲321-9813 | | |
| 7) | -- | Al Pacino Restaurant | ▲569-0530 | | |
| 5) | -- | Merhis Quality Shoe Repair | ▲569-9707 | | |
| 5) | 186 | Banque Scotia | ▲564-5307 | | |
| 1) | 188 | Royal Oak | ▲232-1057 | | |
| 4) | 190 | Powis Stationery Inc | ▲232-9407 | | |
| ▪ | 190 | Compact Music Inc | ▲233-7826 | | |
| 3) | 193 | Thompson Bob Jewellery & Watch Repairs | ▲233-4758 | | |
| | 195 | Units | | | |
| 1) | -- | Karatsu Bake Shop Inc | ▲230-5302 | | |
| | -- | Tai Chi Studio | ▲235-3493 | | |
| ▪ | -- | Asian Health Centre | ▲236-7587 | | |
| 4) | -- | Elliott Dan | ▲238-7169 | | |
| ▪ | 103 | Gosewich Philip Dr | ▲235-1303 | | |
| ▪ | Unit | Daniel Elliott C A | ▲234-0596 | | |
| 1) | 196 | Carmel Art Gallery Ltd | ▲232-4330 | | |
| 7) | 197 | Ichibei Japanese Cuisine | ▲563-2375 | | |
| X | 198 | Hair Essentials | ▲233-8620 | | |
| 1) | 199 | Café Paradiso | ▲565-0657 | | |
| ▪ | 199 | Paradiso | ▲565-0657 | | |
| 4) | 200 | Cyber Studio | ▲238-8228 | | |
| 4) | 200 | World ESL | ▲238-8228 | | |
| ▪ | 200 | Bank Tailoring & Dry Cleaners | ▲288-0185 | | |
| 1) | 201 889 | First Place Pregnancy Centre | ▲228-7475 | | |
| ▪ | 202 | Natures Care Health Products | ▲234-4595 | | |
| ▪ | 202 | Nature's Care Health Pro | ▲235-3555 | | |
| X | 203 | Wallack Galleries | ▲235-4339 | | |
| 3) | 204 | H & R Block | ▲233-3918 | | |
| 3) | 204 1719 | Dial Tax Inc | ▲738-7712 | | |
| ▪ | 205 | Shawarma Queen | ▲232-4222 | | |
| 2) | 205 | Shawarma's King | ▲233-5000 | | |
| 3) | 206 | Allen's Flowers By Les Etes | ▲235-7201 | | |
| ▪ | 206 | Allen's Flower | ▲235-7204 | | |
| 3) | 206 | Flamboyant Flowers Ottawa Ltd | ▲238-1430 | | |
| | 207 | Units | | | |
| 3) | -- | Daoust Refrigeration | ▲232-7747 | | |
| ▪ | -- | UPS Store The | ▲233-2024 | | |
| ▪ | -- | To Be Magazine | ▲236-8888 | | |
| ▪ | -- | To Be Publishing | ▲236-8888 | | |
| 1) | -- | PACE Public Affairs & Community Enterprises | ▲860-1685 | | |
| 1) | -- | Ottawa Insider | ▲860-1821 | | |
| ▪ | -- | Dialzone | ▲920-3425 | | |
| 1) | 139 | Mantal Enterprises | ▲288-8899 | | |
| ▪ | 301 | Montero Research | ▲276-8156 | | |
| ▪ | Suit | Symetrique Systems | 907-8860 | | |
| ▪ | 208 | TNJ Computer Associates | ▲232-1984 | | |
| 6) | 208 | Microplay Video Games | ▲236-1980 | | |
| 2) | 209 | Oblige Fashions | ▲232-5401 | | |
| ▪ | 210 | Bag Plus | ▲232-4789 | | |
| 3) | 211 | Hairmosa Salon | ▲238-1161 | | |
| X | 212 | Friendly Corner | ▲238-3570 | | |
| ▪ | 212 1/2 | Aphayavong Daniene | 230-4699 | | |
| ▪ | 212 1/2 | Mendel M | 230-6870 | | |
| ▪ | 212 1/2 | Hoy S | 232-2781 | | |
| ▪ | 213 | Audiomart | ▲233-2878 | | |
| 2) | 214 | Liberty Tax Service | ▲598-0018 | | |
| | 215 | Picture Works | ▲567-2448 | | |
| 2) | 216 | One In Ten | ▲563-0110 | | |
| 6) | 216 | L - Bow Room | ▲563-7754 | | |
| | 216 | Apartments | | | |
| 1) | 1/2 | McCormick Jaime | 231-5103 | | |
| ▪ | -- | M-Deschênes F | 232-8320 | | |
| 7) | -- | Valdman S | 233-4526 | | |
| 7) | -- | Mcarthur P | 233-6826 | | |
| 8) | -- | Gamble L | 236-6372 | | |
| X | 6 | Johnston D B | 235-8227 | | |
| 1) | 217 | Darrell Thomas Inc | ▲239-3854 | | |
| 2) | 218 | Chez Glass Lass | ▲230-3456 | | |
| 7) | 219 | Hardy S | 567-2768 | | |
| X | 219 | Grace Ottawa | ▲567-7730 | | |
| 1) | 220 | Cookware Centre | ▲235-6020 | | |
| 8) | 222 | Top Nails | ▲236-3573 | | |
| ▪ | 223 | Igo Cyber House | ▲567-0567 | | |
| ▪ | 224 | Cambridge Design Gallery | ▲232-2787 | | |
| 2) | 226 | Flat Planet The | ▲231-3528 | | |
| ▪ | 226 | Cartridge Canada | ▲321-9456 | | |
| 2) | 227 | Hicknell D | 233-7735 | | |

# 2006-07 ELGIN STREET

*SOURCE: VERNONS*

| | | | | | OTTAWA |
|---|---|---|---|---|---|
| 1) | 29 | Tripp S-C | 684-8545 | | |
| 1) | 30 | Filiatrault Denis | 684-4560 | | |
| 1) | 31 | Cyr Michel | 682-8519 | | |
| 1) | 31 | Cyr Michel | 684-3202 | | |
| 1) | 32 | Massé Jean | 682-4456 | | |
| 1) | 33 | Patenaude G | 685-3196 | | |
| 1) | 34 | Côté J-C | 684-6482 | | |
| 1) | 35 | Trauner M Mrs | 684-2677 | | |
| 1) | 36 | Levesque J | 682-4191 | | |
| 1) | 37 | Hines Dal | 684-9365 | | |
| 1) | 38 | Jacobs R T | 684-1278 | | |
| 1) | 39 | Vieira José | 685-1185 | | |
| 1) | 40 | Morin Marc-André | 685-0303 | X | -- |
| 1) | 41 | Finn W Gib | 685-1502 | X | -- |
| 1) | 42 | Brisebois Jean | 684-5964 | X | -- |
| 1) | 44 | Beaudry S | 684-1562 | 6) | -- |
| 1) | 44 | Séguin J | 684-1562 | | |
| 1) | 46 | Melançon Pierre | 684-1291 | 3) | -- |
| 1) | 51 | Mceachern E | 684-0830 | X | -- |
| ▪ | 52 | Houde André | 682-4681 | | |
| 1) | 53 | Sredro-Bonlecka Zosia | 685-0850 | X | -- |
| 1) | 54 | Leroux D | 682-4623 | ▪ | -- |
| 1) | 55 | Regimbald R | 684-4780 | 1) | -- |
| 1) | 56 | Moore Earl | 684-5903 | 5) | -- |
| 1) | 57 | Brown Ernest J | 684-5895 | | |
| 1) | 58 | Wrinn C | 684-6855 | 1) | -- |
| 1) | 59 | Dawson Norman | 682-4539 | 7) | -- |
| 1) | 60 | Rousseau Marc | 685-2332 | X | -- |
| 1) | 61 | Levac Amy | 684-8645 | 3) | -- |
| 1) | 62 | Pariseau K | 682-4518 | | |
| 1) | 63 | Lafontaine M | 684-0161 | 1) | -- |
| 1) | 64 | Cappuccino Ashok | 684-9865 | 4) | -- |
| 1) | 67 | McConnell D | 684-1276 | X | -- |
| 1) | 69 | Lewis C | 684-2776 | | |
| 1) | 70 | Carnière Daniel | 684-8615 | | |
| 1) | 71 | McCormick D J | 684-1421 | 2) | -- |
| 1) | 72 | Thouin C | 684-0339 | 5) | -- |
| 1) | 73 | Doering Edward | 684-3975 | 1) | -- |
| 1) | 74 | Thouin I | 684-3547 | 1) | -- |
| 1) | 75 | Brady M | 684-5235 | 2) | -- |
| 1) | 76 | Panzeau C | 682-0031 | X | -- |
| 1) | 78 | Bélanger A E | 684-9321 | | |
| 1) | 79 | Coulure R | 684-1929 | X | -- |
| 1) | 81 | Van Den Berg A | 682-9232 | X | -- |
| ELGIN ST | | | | | |
| 2) | | Schruder Glen F | ▲235-9924 | X | -- |
| | 40 | Units | | | |
| 1) | 1400 | Manley John P Hon | ▲238-2000 | X | -- |
| 3) | 1400 | McCarthy Tétrault LLP | ▲238-2000 | X | -- |
| 4) | 1400 | Conway Thomas G | ▲238-2102 | X | -- |
| 8) | 1400 | Mcisaac Barbara A | ▲238-2105 | X | -- |
| 2) | 1400 | Gray Helen J | ▲238-2108 | X | -- |
| 3) | 1400 | Chapman Robert D | ▲238-2111 | X | -- |
| 8) | 1400 | Polowin Michael S | ▲238-2116 | X | -- |
| 8) | 1400 | Watt D Lynne | ▲238-2119 | X | -- |
| 3) | 1400 | Baxter Colin S | ▲238-2121 | X | -- |
| 1) | 1400 | Potter Simon V | ▲238-2126 | X | -- |
| 1) | 1400 | Swick Brenda C | ▲238-2135 | X | -- |
| ▪ | 1400 | Fohr Howard | ▲238-2156 | X | -- |
| 7) | 1400 | Magro Sabrina | ▲238-2159 | X | -- |
| 2) | 1400 | Mills Benjamin | ▲238-2162 | X | -- |
| ▪ | 1400 | Fohr Howard | ▲238-2165 | | |
| 8) | 1400 | Tosto Anna M | ▲238-2167 | 5) | -- |
| 1) | 1400 | Federico Alasdair | ▲238-2168 | X | -- |
| ▪ | 1400 | Barnet Lisa | ▲238-2171 | X | -- |
| 8) | 1400 | Schweitzer Virginia K | ▲238-2174 | | -- |
| 5) | 1400 | Tzemenakis S Greg | ▲238-2182 | X | -- |
| ▪ | 1400 | Gruben Vanessa | ▲238-2194 | X | -- |
| | 42 | Units | | | -- |
| 1) | -- | Lasik MD | ▲232-2444 | X | -- |
| 1) | -- | Lasik Md Ottawa | ▲288-2020 | X | -- |
| 1) | -- | Lasik Md Inc | ▲288-2228 | 3) | -- |
| 1) | -- | Lasik MD Ottawa | ▲288-2828 | X | -- |
| | 46 | Units | | 7) | -- |
| | -- | Canadian Life & Health Insurance Association Inc | ▲230-0031 | 8) | -- |
| 1) | -- | Decima Research Inc | ▲230-9048 | 3) | -- |
| 1) | -- | Boeing Aerospace Ltd | ▲745-8111 | X | -- |
| 6) | 300 | Near Consultants & Associates Ltd | ▲233-9000 | X | -- |
| 3) | 300 | Earnscliffe Strategy Group Inc | ▲563-4455 | X | -- |
| 1) | 52 | Appolo's Souvenirs Canada Inc | ▲288-0270 | 2) | -- |
| X | 53 | I A T S D Local 471 | ▲233-6454 | 2) | -- |
| ▪ | 53 | L'Ecluse | ▲594-5127 | X | -- |
| 7) | 54 | Laurier Optical | ▲235-8888 | X | -- |
| X | 80 | British Council | ▲237-1530 | 5) | -- |
| 3) | 80 | Axmith (Ottawa) | ▲238-6266 | 3) | -- |
| | 80 | Units | | 7) | -- |
| 5) | 201 | Murray Axmith (Ottawa) Ltd | ▲688-0931 | | -- |
| 1) | 100 | Smith Douglas J Dr | ▲232-7880 | X | -- |
| 3) | 100 | Lord Elgin Hotel | ▲235-3333 | 2) | -- |
| ▪ | 100 | Sodexho | ▲569-2126 | 5) | -- |
| 3) | 105 | Town Of Arnprior Animal Control Services | ▲799-4783 | 3) | Flr |
| 1) | 150 | Fridays' Roast Beef House & Piano Bar | ▲237-5353 | 7) | Flr |
| 1) | 150 | Friday's Roast Beef House | ▲237-5356 | 5) | 1800 |
| 1) | 150 | Dolan Ken | ▲237-7861 | 3) | 1800 |
| | 160 | Units | | X | 1800 |
| ▪ | -- | Nexacor | | ▪ | 2000 |
| 2) | -- | Sitq Lighting Systems | ▲230-0476 ▲230-2804 | 6) | 2300 |
| ▪ | -- | H & R Property Management Ltd | ▲230-5754 | 5) | 2600 |
| 1) | -- | SNC Lavalin Nexacor | ▲232-1928 | ▪ | 2600 |
| 2) | -- | McCauley Electric Ltd | ▲232-3944 | ▪ | 2600 |
| | | | | X | Plaz |
| | | | | | 161 |
| | | | | X | -- |

| | | | |
|---|---|---|---|
| 8) | -- | Medical Arts Dispensary Of Ottawa (1990) Ltd | ▲232-4853 |
| 8) | -- | Pharmacie Medical Arts Dispensary Of Ottawa (1990) Ltée | ▲232-4853 |
| ▪ | -- | Amdocs | ▲232-5571 |
| 1) | -- | Hnatyshyn Foundation | ▲233-0108 |
| X | -- | Executive Men's Hair Styles & Barber Shop | ▲233-1401 |
| X | -- | Vanier Optical | ▲233-4884 |
| X | -- | Between Friends | ▲234-0154 |
| X | -- | Sweet Rosies Cafe | ▲234-5395 |
| 6) | -- | Imperial Parking Canada Corporation | ▲234-6119 |
| 3) | -- | Ideal Parking Inc | ▲236-2581 |
| X | -- | Bell Pastry & Delicatessen | ▲238-1010 |
| X | -- | G R Jewellers | ▲238-5112 |
| ▪ | -- | Amdocs | ▲563-6640 |
| 1) | -- | Heenan Blaikie | ▲565-1583 |
| 5) | -- | LCI Lasercom Clinics International Inc | ▲569-3737 |
| 1) | -- | Beaupré Marc Dr | ▲594-4631 |
| 7) | -- | Carere James Dr | ▲594-4631 |
| X | -- | Leftick Allen Dr | ▲594-4631 |
| 3) | -- | Let's Take The Kids Travel | ▲594-5633 |
| 1) | -- | Hurley Corporation | ▲598-0205 |
| 4) | -- | Accenture Inc | ▲750-5000 |
| X | -- | Worldlinx Telecommunications Inc | ▲781-1715 |
| 2) | -- | Faille Maxime | ▲783-8801 |
| 5) | -- | DePellegrin Carina | ▲783-8816 |
| 1) | -- | Saunders Chantal | ▲783-8839 |
| 1) | -- | Boehm Michael | ▲783-8843 |
| X | -- | Macramalla Eric | ▲786-0105 |
| X | -- | Macklin G Alexander QC | ▲786-0106 |
| X | -- | Crane Brian A QC | ▲786-0107 |
| X | -- | Perry Rose-Marie QC | ▲786-0108 |
| X | -- | Fournier Christopher A | ▲786-0113 |
| X | -- | Hynna Y A George | ▲786-0114 |
| X | -- | Ostiguy Raymond J | ▲786-0116 |
| 3) | -- | Thomson Allyne F | ▲786-0117 |
| X | -- | Cowan Hugh R | ▲786-0118 |
| X | -- | Gravelle Ronald | ▲786-0120 |
| X | -- | Joyce W Anderson | ▲786-0121 |
| 4) | -- | Nelson Robert M | ▲786-0122 |
| X | -- | Evans Kenneth G | ▲786-0123 |
| X | -- | Morgan Bruce E | ▲786-0127 |
| X | -- | O'Neill T Gary | ▲786-0128 |
| X | -- | Taggart P Thomas | ▲786-0129 |
| X | -- | Ross M A | ▲786-0130 |
| X | -- | Millican Paul A | ▲786-0133 |
| X | -- | Dearden Richard | ▲786-0135 |
| X | -- | Siegel Mark L | ▲786-0136 |
| X | -- | Steinberg Jane | ▲786-0137 |
| X | -- | Brown Henry S QC | ▲786-0139 |
| 3) | -- | Creber Anthony George | ▲786-0140 |
| 5) | -- | Segal Lorne W | ▲786-0141 |
| X | -- | Curtis A M K | ▲786-0146 |
| 3) | -- | Brynaert Wayne B | ▲786-0147 |
| X | -- | Josselyn Mark | ▲786-0148 |
| | -- | Binks Mary Jane QC | ▲786-0152 |
| X | -- | Vanveen William L | ▲786-0153 |
| X | -- | Mason Martin W | ▲786-0159 |
| X | -- | Peloso Pasquale C | ▲786-0162 |
| | -- | Crawford Carol | ▲786-0164 |
| X | -- | Fletcher J Scott | ▲786-0167 |
| 3) | -- | Mulock W Frank H | ▲786-0168 |
| X | -- | Sanderson Laurie | ▲786-0169 |
| 3) | -- | Crolla Domenic A | ▲786-0173 |
| X | -- | Stewart L B | ▲786-0175 |
| 7) | -- | Somerville Marc J QC | ▲786-0178 |
| 8) | -- | Elderkin Cynthia L | ▲786-0179 |
| 3) | -- | Mutter Jeffrey G | ▲786-0181 |
| X | -- | Kernick Wayne A | ▲786-0184 |
| X | -- | Clark Jane E | ▲786-0187 |
| X | -- | Bovin Daniel | ▲786-0190 |
| X | -- | Warren Wayne B | ▲786-0191 |
| X | -- | Watson David QC | ▲786-0192 |
| X | -- | Calof Hy Qc | ▲786-0193 |
| 2) | -- | Folt Andrew A | ▲786-0198 |
| 2) | -- | Fitzpatrick Michael M K QC | ▲786-0201 |
| X | -- | Cooligan Katherine | ▲786-0207 |
| | -- | Clancy Michael | ▲786-0214 |
| 7) | -- | Moore Sean C | ▲786-0216 |
| X | -- | Dagle Gilles M | ▲786-0217 |
| 5) | -- | Blanchard Adrienne | ▲786-0223 |
| 3) | -- | Scali Elisa | ▲786-0224 |
| 7) | -- | Shore Jacques J M | ▲786-0225 |
| | -- | Smith Patrick | ▲786-0245 |
| X | -- | David Guy | ▲786-0247 |
| 2) | -- | Ash Stuart | ▲786-8657 |
| 5) | -- | Power E Michael | ▲786-8685 |
| 3) | Flr | Fyfe Douglas G H | ▲786-8658 |
| 7) | Flr | Harris John D | ▲786-8671 |
| 5) | 1800 | OSI Technology | ▲230-1984 |
| 3) | 1800 | Decima Research Inc | ▲230-2013 |
| X | 1800 | Opinion Search Inc | ▲230-9109 |
| X | 1800 | Media Action | ▲233-5033 |
| ▪ | 2000 | Komg Llp | ▲212-5764 |
| 6) | 2300 | Learning Tree International | ▲237-0098 |
| 5) | 2600 | Gowling Lafleur Henderson LLP | ▲233-1781 |
| ▪ | 2600 | Aquilina Martin | ▲786-0170 |
| ▪ | 2600 | Steinman Ned A | ▲786-8676 |
| X | Plaz | Place Bell Mall | ▲781-5200 |
| | 161 | Units | |
| X | -- | Carleton County Law Association | ▲232-0765 |

# 2006-07 GLOUCESTER STREET-A

*SOURCE: VERNONS*

# 2006-07 GLOUCESTER STREET-B

*SOURCE: VERNONS*

# 2006-07 LAURIER AVE W-A

*SOURCE: VERNONS*

- -- Chretien M 235-2979
- -- Simard Claude 235-3874
- -- Berthiaume G B 236-1952
- -- Alvarez-Fuentes J 236-3267
- -- Sigal Simon 236-3516
- -- De Salaberry Michel 236-5591
- -- Tisseyre J 236-6401
- -- Desjardins Fern 236-7213
- -- Stukel Anthony 236-8146
- -- Ramsay D A Dr 237-6667
- -- Ramsay M 237-6667
- -- Chenier Jacques&Huguette 565-9257
- -- Charette Gérald 567-3282
- 3b Palry Maurice Dr 569-5609
- 7a Kizas X 238-4565
- 7b Leroux O 233-7630
- 9A Santiago Helder A Mr 241-1684

404 Apartments

- -- Haydt S 230-0040
- -- Smallwood Sandy 230-2932
- -- Ardis C 230-9034
- -- Bilodeau Francis 230-9508
- -- Parris S 231-1255
- -- MacLean Murray E 231-2342
- -- Ace C J 231-3116
- -- Sauve C 231-5501
- -- Carruthers A 231-6058
- -- Kelley Russell 231-7310
- -- Swerdfeger H 231-7537
- -- Cassar Melissa 231-7978
- -- Hatch Michael 231-7978
- -- Chisholm A 232-7890
- -- Thomson S 233-3309
- -- Deslauniers A 233-3453
- -- Horne Michael 233-6184
- -- Smith Julian 233-6916
- -- Wisenthal J 234-0139
- -- Mervin M 234-0823
- -- Andrex Holdings Limited 234-2004
- -- Macdonald B 234-2040
- -- Ans Jeffrey 234-3793
- -- Tombs Robert 234-3834
- -- Hwang J 234-6064
- -- Turner J 234-7166
- -- Scott Wayne 235-1285
- -- Bruneau L J 235-5679
- -- Bridel W 236-1529
- -- Schryer J 236-5596
- -- Ault S 236-7042
- -- Hamilton H 236-7054
- -- O'Neil Stephane 237-0928
- -- Morrison K 237-2669
- -- Mccrae Laura 237-4202
- -- Bealtie R 237-5900
- -- Evans G 237-5900
- -- Robertson D 237-5900
- -- Stoesz K 237-6631
- -- Thompson B 237-8772
- -- Maclean J 237-9997
- -- James C 239-0013
- -- Tolley E 565-0522
- -- Donnelly S 565-2907
- -- Bannerman J O 565-3205
- -- Johnson M 565-3650
- -- Diaczuk Shane 565-4038
- -- Dube Richard 565-4788
- -- Rabeau K 565-4968
- -- Malik W 565-8769
- -- Nauta April 565-8802
- -- Bird Charles 565-8990
- -- Hepner L 565-8990
- -- Thselove Earl 565-9558
- 102 Foreign Service Examination & Career Counselling 567-9229
- 107 Ayotte M 321-6646
- 218 Han S 234-0360
- 309 Karadulut Gunes 565-9821
- 317 Malloux Denis 234-4670
- 322 Feneton B 321-8492
- 403 Chetcuti M 233-4389
- 417 Sharkey A&S 321-3400
- 419 Henry Nicholas 321-8156
- 421 Jutras Denis 565-7290
- 506 Bourdages J 565-3171
- 508 Deegan J A 232-3497
- 515 Gagnon Daniel 594-3167
- Unit Tiffney J 321-4905

405 Apartments

- -- Lecorre Joel 230-9904
- -- Prevost M&M 231-7391
- -- von Riekhoff H 233-3656
- -- Carleton Condominium Corporation 234-1466
- -- LaPerrière J P 236-2670
- -- Krul W 236-7244
- -- Goulet B L 565-1700
- 3 Deschamps Normand 594-0396
- 7 Robertson Charles F 230-1231
- 8 Hewitt A M 594-4630
- 9 Nuyens A J J Dr 232-0358
- 11 Bluetow Bernhard G M 233-4237
- 12 Hunter Robert 237-7324
- 12 King Ken 237-7324
- Penl Horne D 230-2040
- Penl Ritchie Robin A 230-5760
- 415 Haut Commissariat Du Kenya 563-1773
- 415 High Commission Of The Republic Of Kenya 563-1773
- 417 Dorian Rachael 233-1801
- 417 El-Behairy Mohsen 237-4769
- 421 Steep W 230-9113
- 421 Hortogéanni A 234-1604
- 421 Fink J 234-8573
- 450 Smith Robert S 565-0490
- 450 Smith Elliot 565-1603
- 453 Units

- -- Le Cordon Bleu Ottawa Culinary Arts Institute 236-2433
- -- Le Cordon Bleu Paris Restaurant Signature 236-2499
- -- Le Cordon Bleu Paris Ottawa Culinary Arts Institute 236-2499
- -- Le Cordon Bleu Signatures Restaurant 236-2499
- -- Signatures Restaurant by Le Cordon Bleu 236-2499
- -- Signatures by Le Cordon Bleu Ottawa 236-2499
- X464 Ambassade D'Egypte 234-4931
- X454 Embassy Of Egypt 234-4931
- 457 Rathwell J H 565-2872
- X459 Olde Bytown Bed & Breakfast 565-7939
- X459 Coker M 565-7981
- 461 Middleton R 234-4489

LAURIER AVE W

- 20 Scott Paper Limited/Office & Mail 595-5302

110 Units

- -- Canarie Inc 234-1113
- -- St Luke's Child Care Centre 234-3617
- -- Ottawa City Hall 236-8943
- -- Entrepreneurship Centre 560-6081
- -- City Hall Art Gallery 580-2424
- -- Galerie de l'hôtel de ville 580-2424
- -- EnviroCentre 580-2582
- X140 First Baptist Church 234-3261
- 140 International Prison Chaplins Assoc Ipca 564-8560

141 Units

- -- CRL Courier Inc 228-8631
- -- Christian Science 232-0748
- -- Gillin Engineering & Constrn Ltd 232-1143
- -- BOMA Ottawa 232-1875
- -- Building Owners & Managers Assoc 232-1875
- -- Linda Smith Titles 233-5873
- -- Bricklayers Canadian Office 233-7920
- -- International Union Of Bricklayers 233-8614
- -- Tony's Tailoring 233-9756
- -- I E - Engine Canada 234-2426
- -- Canadian Psychiatric Association 234-2815
- -- Gordon Wating Group The 234-8300
- -- Gordon Creative Group The 234-8468
- -- Association canadienne des entraîneurs 235-5000
- -- Coaching Association Of Canada 235-5000
- -- MCD4 Technology Solutions 236-2360
- -- McCay Duff & Company 236-2367
- -- Fleetway Inc 236-6048
- -- Joy Restaurant 236-6092
- -- Pantalone Jack 237-1919
- -- Canadian Psychological Association 237-2144
- -- Société canadienne de psychologie 237-2144
- -- Shamrock Parking Limited 238-1355
- -- Nellcor Puritan Bennett (Melville) Ltd 238-1840
- -- Lauzer Optical 238-9999
- -- Ideal Parking - Ottawa 241-9300
- -- Lexplore 565-0152
- -- R St Louis 565-3389
- -- Imageon Ottawa 567-7587
- -- Systematix 567 8939
- -- NEWFORCE Communications 567-9690
- -- Augustine Baier Polowin 569-9500
- -- Augustine Philip W 569-9500
- -- Baier Craig M 569-9500
- -- Fox Kerry A 569-9500
- -- Mullins Anne M 569-9500
- -- Polowin Stephen R 569-9500
- -- Spiten Christopher 569-9500
- -- Steers Isabelle V 688-0477
- -- Unick Quest Inc 234-2255
- 1000 Ranger Pierre 288-0408
- Suit Canadian Academy of Child & Adolescent Psychiatry 230-3060

150 Units

- -- Canadian Home Builders Association 232-6093
- -- Nama Canada 234-0925
- -- V J's 567-6860
- -- Internet AEI 567-7427
- -- Rotisserie O's 688-0603
- -- GTE Internetworking 688-1097
- -- ID Internet Direct

# 2006-07 LAURIER AVE W-B

*SOURCE: VERNONS*

OTTAWA

- -- Hellmann Worldwide Logistics Inc 688-2001
- -- Cyberus Online 688-4357
- -- Transcontinental Moving & Storage 746-8644
- Main New Generation Sushi 565-8998
- 160 AEI Internet 688-0830

161 Units

- -- BossArts Beauty In Balance 230-2500
- -- Centre Parking Inc 232-7989
- -- Thrifty Car Rental 233-8194
- -- Institut nationale de la magistrature 237-1118
- -- National Judicial Institute 237-1118
- -- Exquisite Blooms 237-9526
- -- Airport Thrifty Car Rental 238-8000
- -- Holiday Rent-A-Car 238-8000
- -- Dollar Rent A Car 238-8506
- -- Tim Horton Donuts 787-5999

162 Units

- -- Fandom II 236-2972
- -- Laurier International Trade Consultants 565-0936
- -- Iccon Re Intermediaries 565-5355
- -- Laurier Research Group 565-8484
- -- Baumgarten & Fernandez-Davila LLP 565-8686
- -- Baumgarten Raymond 565-8686
- -- Fernandez-Davila Pablo 565-8686
- 164 Bikram's Yoga College Of India 230-9642
- 164 Kwik Kopy Design & Print Centre 567-0512

170 Units

- -- Cornell Catana Reporting Services 231-4664
- -- TDV Global 231-8555
- -- Fairy Godmother Of Ottawa 232-7766
- -- Arctic Children & Youth Foundation 233-2309
- -- Council Of Canadians 233-2773
- -- Living Language Services Inc 233-8075
- -- Makivik Corporation 234-6297
- -- Nasittuq Corporation 234-9033
- -- East Japanese Village Teppan Steak & Seafood House 236-9519
- -- Japanese Village Maison De Steak Teppan & Fruits De Mer 236-9519
- -- Japanese Village Teppan Steak & Seafood House 236-9519
- -- Teppan Steak House Japanese Village 236-9519
- -- Motion Matters Physiotherapy & Sports Injury Clinic 237-4343
- -- Hay Group Ltd 238-4785
- -- CCR International Ltd 239-3127
- -- Centre For Conflict Resolution International Ltd 239-3127
- -- Association Canadienne Des Centres De Vie Autonome 563-2581
- -- Canadian Association Of Independent Living Centres 563-2581
- -- ATCO Travel Ltd 563-3222
- -- Regulvar Canada Inc 565-2129
- -- CSA Climate Change GHG Registries 565-5151
- -- Living Language Services 569-7447
- -- Banque TD (Groupe Financier) 598-4707
- -- TD Bank Financial Group 598-4707
- -- Fisheries Council 727-7450
- -- Dental Central 733-6825
- -- Council Of Canadians 755-2270
- S Inuit Circumpolar Conference (Canada) Inc 563-2642
- 04 Makivik 234-5530
- 510 Inuit Taprit Kanatami 238-8181
- 902 Eagle Professional Resources Inc 234-1610
- 1100 Fenco MacLaren Inc 567-0719
- 1100 Fenco Maclaren Inc 567-0719
- 1100 SNC-Lavalin International Inc 567-1948
- 1100 Fenco Maclaren Inc 567-7004
- 1100 Technologies Industrielles SNC Inc (Les) 567-7019
- 1400 Libyan Embassy 230-5146
- 1400 Libyan Embassy 321-0707

- 175 Binks Mary Jane QC 175 Apartments 595-6909
- 802 Cazabon B Et J 595-5444
- 1103 Benson Laurent 771-6397
- X191 K Snack Bar 234-7881

200 Units

- -- Eprint-it 230-4466
- -- Manhattan Coffee Co 231-2967
- -- Phil's Downtown Deli 234-7445
- -- NF Nutrition 747-5560
- -- CPG Solutions 755-2732
- -- Masterpark Inc 788-3798
- 200 440 RDW Technologies Canada 782-2392
- 205 Delta Repro Inc 776-4568
- 205 Charon P 777-1584
- 219 Panalpina Inc 231-2764
- X219 La Coupe Courante 232-7377
- X219 Maple Leaf Restaurant And Tavern 236-4801

220 Units

- -- Herbert Joe Advocacy & Consulting Services 230-1217
- -- Centres de formation Informatique PBSC 230-2902
- -- Polar Bear Corporate Education Solutions 230-2902
- -- Cyberdix Inc 230-3547
- -- DHT Technologies Inc 230-4677
- -- Productivity Point International Ottawa Inc 230-8088
- -- End To End Networks Inc 230-9325
- -- Interlangues Language School 231-8525
- -- Carleton Financial Group 233-0215
- -- Pryde Schroep McComb Inc 233-1566
- -- Burgess Business Interiors Ltd 233-2636
- -- Express Personnel Services 233-5988
- -- Meldrum & Associates Inc 233-9105
- -- Vito Diana Dr 234-7350
- -- Canadian Wind Energy Asso 234-8716
- -- Anza Travel Ltd 235-1110
- -- Desroches G Dr 236-1907
- -- L-3 Communications Electronics Systems Inc 236-2358
- -- Sypher-Mueller International Inc 236-4318
- -- Cafe 220 236-6778
- -- Sierra Systems Consultants Inc 236-7888
- -- Bureau Canadien de L'Education Internationale 237-4820
- -- Canadian Bureau For International Education 237-4820
- -- Bethell W Dr 237-5533
- -- Claymore Inc 237-7442
- -- National Aboriginal Health Organization 237-9462
- -- Print Three 238-7421
- -- Viva Voce Reporting Ltd 482-0130
- -- Agences de Voyages American Express 563-0231
- -- American Express 563-0231
- -- American Express 563-0231
- -- Travel Choice American Express Travel Services 563-0231
- -- Desjardins Trust 567-0056
- -- Fiducie Desjardins 567-0056
- -- Mincom Canada Inc 569-4470
- -- Construction Sector Council 569-5552
- -- National Association Of Pharmacy Regulatory Authorities 569-9658
- -- Palmer D'Angelo Consulting Inc 742-8225
- S Landreville Charles 236-8600
- S Mingie Brian R 565-7151
- 250 Saslove Stephen H Chartered Accountant 236-9334
- 310 deLaplante Lori Dr 236-7819
- 600 Canadian Bonded Credits Limited 236-1216
- 600 TQ3 Travel Solutions 238-7510
- 720 Fondation des Communications et des Relations publiques 236-8092
- 740 Arrowood Homes Limited-Les Maisons Arrowood Limitée 238-4223
- 740 Greenberg Mervin Ltd Rltr 238-4654
- 900 Royal Lepage Commercial Inc 236-7777
- Flr ACERRA Learning Inc 237-6388
- 1460 Ivanoll Michael Dr 232-2659

# 2006-07 LAURIER AVE W-C

*SOURCE: VERNONS*



X 1460 Iwanoff Michael Dr ▲232-2659
(3) 1600 Leduc Lise ▲567-1352
(3) 1600 Champ Paul ▲567-2441
■ 1600 Raven Cameron Ballantyne & Yazbeck LLP
■ 1600 Dewar Alison ▲567-2906
1600 Cameron James ▲567-2907
1600 Yazbeck David ▲567-2916
1600 Ballantyne Susan ▲567-2978
(1) 1600 Patenaude-Lepage Kim ▲567-4723
■ 1600 Roy Bijon ▲567-6063
(1) 1600 Brandon Suzanne ▲567-8110
(1) 1680 Allard Céline T ▲234-0422
(1) 1680 Labrosse Michèle L ▲234-0422
(2) S540 Commercial Mortgage Investments ▲232-9489
(2) S540 Placements Hypothecaires Commerciales ▲232-9489
■ Suit Aussie Travel ▲288-1399
(1) 220 440 fire etc. Emergency Training Centre ▲782-5777
X 225 Laurier Computer ▲565-0102
■ 225 Sabourin M 771-9216
(8) 227 Laurier Cleaners & Custom Tailoring ▲232-4510
(3) 227 West Boro Shoe Rebuilders ▲594-5931
234 Units
■ -- WWCD ▲232-8282
(3) -- Chevalier France Dr ▲233-1118
(4) -- Canadian Forces-Sisip Financial Services ▲233-2177
-- M K I Travel & Conference Management ▲234-6797
(6) -- Act 1 Hairworks Saloon ▲235-2281
(3) -- J & D Tax Services ▲236-3922
(3) -- Hallmark Housekeeping Services Inc ▲567-9445
(1) -- Commission Mixte Internationale ▲995-2984
(1) -- International Joint Commission ▲995-2984
(1) -- Association professionnelle des cadres de la fonction publique du Canada (APEX) ▲995-6252
(3) nd Tresor Elle Bistro ▲232-8201
(3) nd Tresor Elle Bistro ▲288-0199
(3) Floo La Shoppe ▲230-1881
(4) 235 Almar Optical Ltd ▲232-3705
(3) 251 One Step Travel ▲231-1100
251 Units
■ Main Roast 'N Brew ▲594-5665
(4) 261 Kasbah Village Moroccan Cuisine ▲232-3737
(2) 265 Glad Parking ▲232-5357
269 Units
■ -- Tim Hortons ▲232-2020
■ -- GWL Realty Advisors ▲232-5099
■ -- BMO Bank Of Montreal ▲564-6424
■ -- BMO Banque De Montréal ▲564-6424
■ Mnll International News ▲321-3185
(1) 279 Douglas-Coldwell Foundation ▲232-1918
(1) 279 New Democratic Party of Canada ▲236-3613
(1) 279 Nouveau Parti Démocratique du Canada ▲236-3613
285 Apartments
(1) -- Fournier A 771-1599
(1) -- Au Pied De La Tour ▲772-8016
(1) -- Lavoratore S 777-1126
■ 302 Deziel M 483-0174
■ 802 Rossignol S 777-8633
■ Apt McGuire Liam 777-2786
■ 1304 Lafond Andre 776-3208
■ 1501 Al Atroshi N 777-4882
■ 2006 Khoury M G 770-2313
(5) 300 ePrint-it ▲230-3920
(3) 300 Canada Investment And Savings (CI & S) ▲992-5035
(3) 300 Placements Epargne Canada (PEC) ▲992-5035
301 Units
■ -- C E P ▲230-5200
(2) -- Communications Energy And Paper Workers Union Of Canada ▲230-5200
■ -- S C E P ▲230-5200
(2) -- Syndicat Canadien Des Communications De L'Energie Et Du Papier ▲230-5200
(2) -- National Institute Of Disability Management & Research ▲260-2951
■ 320 Kassem 333 Units 567-0927
(7) -- Beauty Club ▲235-2582
■ -- Beautyclub ▲235-2582
X -- Exclamation Smoke & Gift Shop ▲237-1886
(3) -- Cafe Supreme Laurier ▲237-3426
(2) -- Express Reproductions ▲565-2679
(3) -- Hallmark Housekeeping Services Inc ▲567-1190
■ -- Cachetech ▲569-5377
340 Units
(3) -- O & Y Enterprise Real Estate Services ▲230-6292
(3) -- Persian Cuisine Express ▲235-1010
(7) -- Butt Shoppe ▲238-8588
(3) -- Canada Post ▲844-1559
(3) -- Postes Canada ▲844-1559
360 Units
■ -- First Financial ▲233-1888
(1) -- Knowledge Circle ▲233-2112
■ -- Gooney's Sandwich Works ▲233-2460
(1) -- Apollo Restaurant ▲234-7275
(7) -- Hillary Cleaners ▲235-0166
X -- Rinas Tailoring ▲237-7552
■ 103 Gooney's Sandwich Works ▲321-2183
(7) 365 Subway Sandwiches and Salads ▲237-5118
(5) 380 Food Frenz ▲236-8914
400 Units
(2) 200 Lucien Ebata And Associates ▲751-2877
■ 404 Bruneau Group ▲234-0624
■ Apt Cave L 234-2100
407 Units
X -- Budget Car And Truck Rentals Of Ottawa ▲230-0773
■ -- Location d'Auto et Camion Budget ▲230-0773
X -- Mandarin Place ▲230-1207
(2) -- El Toro Pizzeria & Italian Foods ▲232-1832
X -- Modern Dry Cleaners ▲232-8860
(2) -- Marcello's Market & Deli - Minto Place ▲232-9292
■ -- Treats ▲235-4016
(1) -- N N Spot Plus ▲567-0676
X -- Uptown Burger & Grill ▲567-6619
X -- Richfield Services ▲782-2234
X -- Minto Place Drug Mart ▲782-2332
(3) -- Chateau Des Charmes Wines ▲782-2410
■ -- Prime 360 ▲782-2422
X -- Dancing Mermaid ▲782-2449
■ -- Noah's Catering ▲782-2922
(7) 3 Hair Illusion Inc ▲234-3052
X 22A Minto Place Dental Office ▲233-4885
(3) 22a Nodelman Allan G Dr ▲233-4885
X unit Pita House ▲232-8066
■ 410 Intercall ▲233-6339
(3) 410 Lemia Holdings 427 Units ▲238-7323
(5) -- Hallmark Housekeeping Services Inc ▲230-6959
(2) -- Autodesk Canada ▲232-4069
X -- Hasty Market ▲233-0434
■ -- OfficeTeam ▲234-0159
-- Robert Half International ▲234-1816
-- Robert Half Management Resources ▲234-1818
-- Murray Hill Investments ▲236-0111
-- Soloway Holdings ▲236-0111
-- Soloway Wright ▲236-0111
■ -- Accountemps ▲236-4253
-- Robert Half Finance & Accounting ▲236-4253
(3) -- Federation Insurance Co Of Canada ▲236-7234
(3) -- La Federation Cie D'Assurances ▲236-7234
(2) -- Robert Half Technology ▲236-7442
■ -- Affiliates ▲565-4606
X -- Earth Watch Shoe Service ▲594-0125
(3) -- Banque TD (Groupe Financier) ▲783-6200
(3) -- TD Bank Financial Group ▲783-6200
(3) 9 Soloway Wright Barris & Solctrs ▲238-8507
■ 16 Purolator Courier Ltd ▲230-2014
■ 16 Purolator Courrier Ltée ▲230-2014
(5) 300 Greenberg Shirley E ▲235-7774
(2) 500 Autodesk Canada A Division Of Discreet Logic ▲232-2777
(3) 1200 Moffat & Co Patent&Trade-Mark Agents ▲232-7302
(6) 1200 Arkin Gary K ▲238-8173
(6) 1200 Carton J Kevin ▲238-8173
(2) 1200 Coutts Johanna ▲238-8173
(6) 1200 Ebott Elizabeth G ▲238-8173
(6) 1200 Hulsal Barry E ▲238-8173
(6) 1200 Jarzyna Andrew K ▲238-8173
(2) 1200 Knopf Howard P ▲238-8173
(3) 1200 Macera & Jarzyna ▲238-8173
(6) 1200 Macera John S ▲238-8173
(6) 1200 Palmer James R ▲238-8173
(1) 1200 Smallwood Stacey ▲238-8173
(2) 1200 Thomas Amy ▲238-8173
(2) 1200 Ulver Joseph L ▲238-8173

# 2006-07 LISGAR STREET-A

*SOURCE: VERNONS*



225 Apartments
X -- Ritchie T 231-6260
X -- Beach J 231-6576
■ -- Mahmud Q 232-2021
(1) -- Brisebois J 232-6378
■ -- Rauf Adnan 232-8767
■ -- Grant Ken 232-9255
■ -- Hartley M 232-9391
■ -- Sachko N 234-4174
(1) -- Powell R 234-4729
(4) -- Beach James G 234-8717
X -- Fountain M 237-0941
(3) -- Algonquin Apartments ▲238-1616
(3) -- Algonquin Hotel Apartments ▲238-1616
(3) -- Algonquin Property Management ▲238-1616
(3) -- Beach Gary Ltd Property Management ▲238-1616
X -- Beach James Gary ▲238-1616
X -- Beach James R ▲238-1616
(3) -- Beach Management Services Inc ▲238-1616
(3) -- Beach-Carleton Apartments ▲238-1616
(3) -- Norman Apartments Ltd ▲238-1616
(3) -- Performance Marine ▲238-1616
(3) -- Russell Apartments Ltd ▲238-1616
■ -- Takuya Tazawa 565-4303
(5) -- Lam Y N 567-0744
(4) -- Sasi V 569-2238
(5) -- Fawcett A 569-4088
(3) -- Fanas-Mackey Marcela 569-6602
(4) -- Kan Vijayanand 594-9572
X 230 Faloon Joanna P ▲235-5513
■ 230 Headrick Colin 594-9200
(3) 231 Studio 231 ▲231-6349
(4) 231 Robert M 234-7906
(1) 232 Rasia J 231-2809
(7) 232 Errington C 237-6835
(1) 232 Rowney J 560-9152
■ 234 Besharah R 236-1957
■ 234 Caquard Sebastien 237-3119
■ 234 Garcia-Iozano P 598-6978
(1) 250 Sakaly A 236-0048
■ 252 Kirkwood B 231-7550
252 Apartments
■ 5 Mantha F 321-2782
257 Apartments
(1) -- Mendoza Charles 230-0596
■ -- Akas S 230-0864
(8) -- Sutherland Mike 230-1069
(2) -- Shahzad A 230-1386
(2) -- Bartchouk K 230-1973
■ -- Laperle Anna 230-2314
■ -- Peckover A 230-4252
(7) -- Raum Christopher R 230-5078
(2) -- Shuji Horiuki 230-5947
(1) -- Rosano C 230-6857
(4) -- Bradnock M 230-7820
■ -- Mahmood S 230-8244
(1) -- Trainor Steven Patrick 231-4105
■ -- Javam M 231-4303
(4) -- Asmail A 231-5320
X -- Wilson K A 231-5595
(4) -- Patrick J 231-6734
■ -- Jackson J 231-7386
(3) -- Kano Ramon 231-7775
■ -- Yep Byron 231-8530
X -- Stuart W 232-2751
(1) -- Beckett F 233-1082
(4) -- Bjerke R 233-2992
(7) -- Czajkowska J 233-3308
(3) -- Chan A L 233-4003
(3) -- Nasrin Mehdi 233-4605
■ -- Taylor Amanda 233-5644
X -- Curtis J 233-6548
■ -- Cousineau G 233-7906
(1) -- Konan A M 233-9740
■ -- Pengny Paul 233-9950
■ -- Piper M 234-1294
■ -- Fern A 234-1420
■ -- Hamidreza Khalili 234-2708
(3) -- Latrémouille B 234-3123
(8) -- Thernault D 234-4632
■ -- Gilbert M 234-4701
■ -- Shen M 234-4719
(1) -- Wideman T 234-7642
(2) -- Stephenson E 234-8539
X -- Touzin M C 234-9869
X -- Pitre L 234-9991
(3) -- Wentworth Plaza Apts ▲234-9999
-- Vick Tim 235-2730
-- Georges Patrick 236-0656
■ -- Popovic D 236-1458
■ -- Taggart M 236-1902
(3) -- Jaber R 236-2048
■ -- Caldwell H 236-2455
(7) -- Faraji H 236-2491
(1) -- Cullelon S 236-3997
(2) -- Raymond L 236-4277
(1) -- Bronson R&K 236-4307
(1) -- Chen Bin 236-4582
■ -- Saviceda Abel 236-4611
■ -- Frost C 236-5362
(1) -- Wood L 236-5805
(8) -- Andujar E 236-5884
(7) -- Bilard C 236-7321
(1) -- Hunt Jordan 236-8233
(5) -- Mongrain M P 236-8431
(1) -- Sand e 236-9704
(2) -- Tetu M 237-0039
(1) -- Sockett F 237-0644
(3) -- Harrison Jimmy 237-0951
X -- Perkins Gary N 237-1385
(8) -- Nguyen T 237-1518
(3) -- Mehta Ansh 237-1825
■ -- Leblanc S 237-1915
(2) -- Anani N 237-5309
(2) -- Labelle C 237-5349
■ -- Newcombe I 237-5882
(6) -- Pavelich M 237-7758
■ -- Bshaibes W 237-8435
■ -- Billard Sheldon 237-9087
■ -- Gorman L 238-7333
■ -- Markakis Eleftherios 239-0457
■ -- Brake Peter R 239-0624
X -- Muldoon C 321-0900
■ -- James J 564-0233
■ -- Wallace M 565-0179
■ -- Gauthier Pat 565-0367
(1) -- Maret O 565-1293
(1) -- Mc Creery C 565-2946
■ -- He B 565-7064
(4) -- Patrick J 565-8365
(3) -- Kato K 565-9328
(6) -- Pratt R 565-9856
(3) -- Borden Robert R 567-1469
(5) -- Angulo Roberto 567-1959
(5) -- Ross S 567-2899
(2) -- St Jacques A 567-3364
(5) -- Zuccato C 569-2335
(2) -- Priddle C 569-5145
(1) 101 McCurdy K 234-8653
(3) 112 O'Brien L 230-7367
X 115 Coupland P 563-3177
(8) 212 Theriault Marc 321-5940
(2) 505 Raposo L 231-5707
X 507 Skuce E M 233-6495
X 509 Leduc M 234-2262
(3) 518 Akbar Asifa 234-4517
X 601 Kalaidjian Garabed 234-1667
■ 612 Mellnush Leonard 321-4387
X 804 Cochrane C 236-8576
X 811 Collins J Redmond 234-7046
(2) 817 MacLean L 231-8459
(3) 905 Chan R 234-5271
■ Apt Gomez E 233-4485
■ 1008 Kang J S 321-2383
258 Apartments
(2) -- Santos L 230-0460
(2) -- Bissell A 230-3385
■ -- Kaman M 230-5791
(8) -- Collins Jim 230-8103
■ -- Tang Faraz 231-3591
(1) -- Meilleur J 231-3792
(1) -- Seyadoussane May 231-3847
(1) -- Jones Henry A C 231-4224
(2) -- Hutin B 231-4633
(8) -- Gendron N 232-0861
X -- Blakeney B 232-1450
(7) -- McDonald David A 232-6945
(7) -- Balciunas J 233-4760
(3) -- Zheng Z 233-4796
(3) -- Heath Jamey 233-4827
X -- Nur A 233-9609
X -- Robichaud M 233-9749
X -- Leroux L 234-0526
(3) -- Dault A 234-1296
X -- Pope Bernard 234-8266
■ -- Piche C 234-8348
X -- Simpson I 235-2929
X -- Tonbio Pedro 235-5113
X -- Savoie P 235-5536
(2) -- Mohamud K 235-6258
X -- Wellington Ward (Ottawa) Child Care Centre ▲236-0921
(5) -- Darch Richard 236-1149
-- McIntosh L 236-5768
(1) -- Tonbio Pedro C Jr 236-8999
X -- Lenahan C V 237-3779
(1) -- Barnett R 237-6836
X -- Fritzsche A 237-6858
(1) -- Pharand Mrs J 237-7649
(1) -- Almehadar R 560-5830
(1) -- Dufresne Raymond G 560-9110
(1) -- Mac Dougal Gordon P 560-9192
X -- Cyr Michael 563-0598
(2) -- Thibodeau P 564-0900
(3) -- Howell Paul J 565-1476
(3) -- Carvajal Go R 567-0288
X -- Crawford M 567-7261
(3) -- Crowell T 593-8828
(5) -- Eagles L 593-8958
(3) -- Al-Shumman B 594-0374
■ -- Centretown Citizens ▲594-2982
(4) -- Mali Guy-Serge 594-3798
■ -- Desbarats C P 594-5713
■ -- Hedayati M&M 594-8586
(3) -- Doucet M 594-8594
■ -- Lucas T 594-9104
■ -- Banh H 598-0073
(1) -- Mun A 598-0156
(1) -- Wakeman Daniel 598-0275
X 101 Castro R 230-9157
X 204 von zur Muehlen Gero 234-9461
X 205 Ratelle Alan 594-3728
303 Reid John 233-9069
X 407 Laperre L 235-6952
(1) 408 Fletcher Daphne 567-4112
■ 409 Desfaint C 233-9129
(2) 501 Craig S&B 231-3307
(7) 502 Fowler T S 594-8200
(3) 509 Haltée M 236-4230
X 704 Whitehouse J 235-7706
X 707 Laing A 233-2612
X 708 Trudel R 230-7592
(1) 803 Kingsley James 594-9110
(1) 804 Lorenzi E 233-0985
X 806 Legault M 236-3808
X 905 Ryan H 237-1509
■ Apt Goh Wilfred 321-9133
X 1004 McGuire C M 233-2696
X 1104 Davis M 232-8124
264 Apartments
(1) -- Huber Pamela 230-9954

# 2006-07 LISGAR STREET-B

*SOURCE: VERNONS*

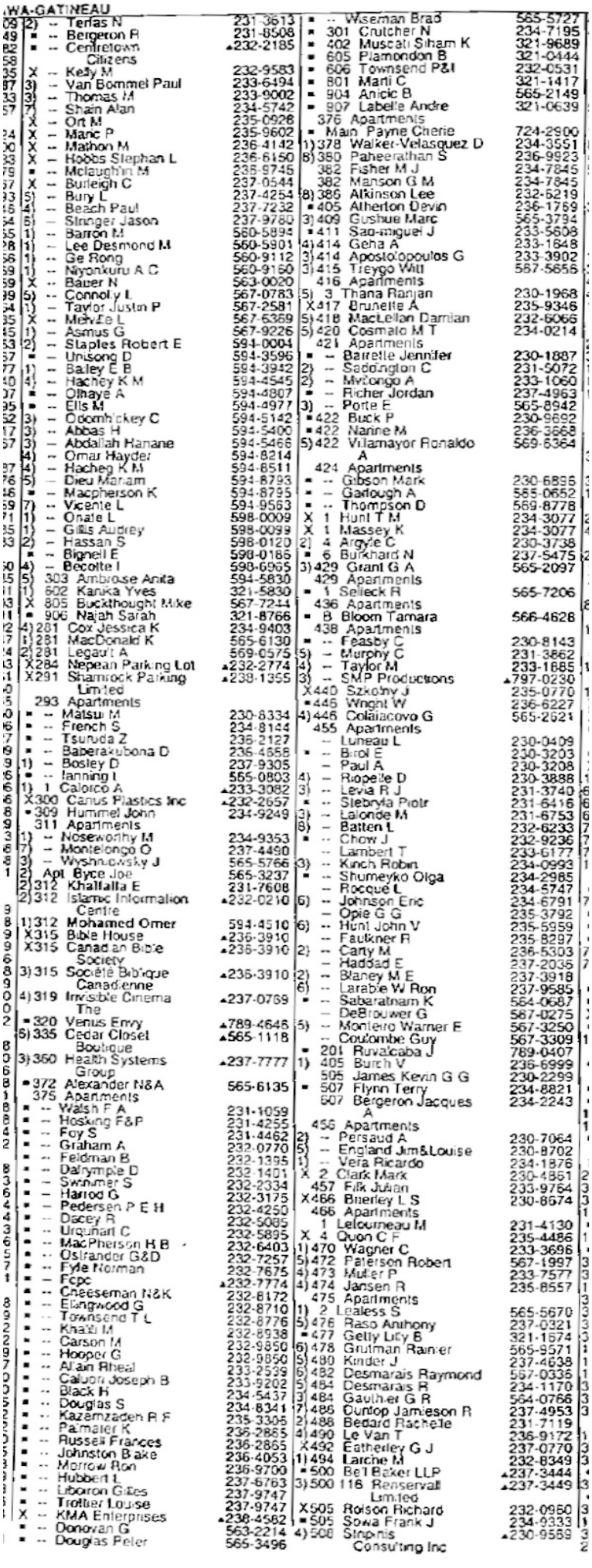

# 2006-07 METCALFE STREET-A

*SOURCE: VERNONS*

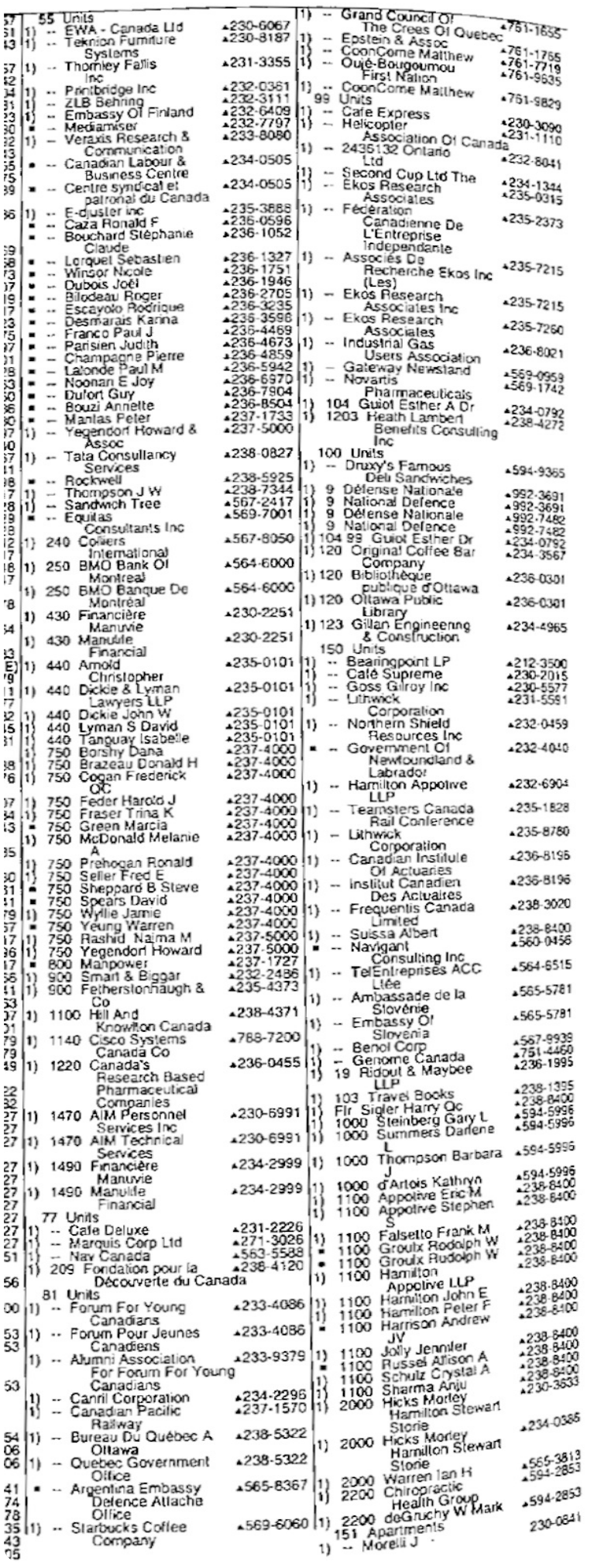

# 2006-07 METCALFE STREET-B

*SOURCE: VERNONS*

-- Norton T Richard 230-3393
-- Bujaczek Tannis 230-8699
-- Palry C 231-2628
1) -- Houghton Jeff 231-2890
1) -- Panetta Alexander 231-3260
1) -- Rhodes J 231-3520
1) -- Kraenzel Karl Martin 231-7004
1) -- Eschuk C 232-0990
1) -- Falconer J 233-5049
1) -- Seguin Y 233-9107
1) -- Parker Jonathan 233-9335
-- Prochazka Helen 234-2801
1) -- Dewar M I 234-4284
1) -- Maud O R B 234-9534
1) -- Ouellette F 235-6081
1) -- Bradbury G J T 236-7100
-- Nielson Christian T 236-7787
1) -- Myklebust S 236-8806
1) -- Machabee M 236-9812
1) -- Mitchell Steven 237-0681
1) -- Hawkins J 237-3044
1) -- Cobb Grant 237-9546
1) -- Bailey C 239-1652
1) -- Prevost S 565-1957
1) -- Prevost Michelle Angel 565-9703
1) -- Doucette C 567-4870
-- Devost Rob 569-1384
1) 107 Norman D W Dr ▲235-6787
1) 200 Murphy M 233-0054
1) 208 Sheerin N 236-8095
1) 303 Witshire Walter I 238-4156
1) 152 St George's Church (Anglican) ▲235-1636
1) 160 Tosca Ristorante ▲565-3933
160 Beckman Michelle 598-0105
1) 164 Harrington Staffing/Informatics Resources ▲236-4600
170 Units
1) -- Canadian Federation Of Students ▲232-7394
1) -- Fédération canadienne des étudiants ▲232-7394
1) -- Sunny Cleaners & Alterations ▲594-9496
1) -- Canadian Red Cross National Office ▲740-1900
1) -- Croix-Rouge canadienne-Siege Social ▲740-1900
1) 204 Fayçal Norma Dr ▲233-3463
1) 204 Norman M Dr ▲233-3464
180 Units
-- 1638929 Ont Ltd ▲231-4447
1) -- National Arts Centre Telemarketing ▲231-5858
-- NAC ▲232-1901
1) -- Fireman H H Dr ▲233-3030
1) -- National Arts Centre Telemarketing ▲234-0808
1) -- Cleave Physiotherapy And Sports Injury Clinic ▲234-9970
1) -- Building & Maintenance Industries ▲235-2126
1) -- Schenker Marianne Dr ▲236-4703
1) -- Into The Green ▲237-1473
-- Leeson Kathleen 237-1473
-- Polaris Institute ▲237-1717
1) -- Schoeler Heaton Architects Inc ▲237-6162
1) -- Movement For Canadian Literacy ▲563-2464
-- Moira Johnson Consulting ▲565-0666
1) -- Powell Garry Dr ▲565-1484
-- Itplanit Services Corp ▲565-9772
1) -- Behrendt Law Chambers Professional Corporation ▲598-0020
1) -- Carswell Government Sales ▲730-2339
1) -- Associations nationales intéressés a la justice criminelle ▲761-1032
1) -- National Associations Active In Criminal Justice ▲761-1032
1) 605 Skin Care & Esthetics Clinic ▲237-2300
1) 607 Lamarre Sylvie RMT ▲235-2377
607 Larouche Nadine RMT ▲235-2377
1) 607 Metcalfe Massage Therapy Clinic ▲235-2377
1) 607 Philips Basil RMT ▲235-2377
1) 607 Radford Kathryn RMT ▲235-2377
1) 607 Russell Frances RMT ▲235-2377
607 Scott Cynthia RMT ▲235-2377
1) 607 Wilson Angela RMT ▲235-2377
196 Apartments
1) -- Carp T 230-2441
1) -- Hosking B 232-0606
1) -- Hough M 232-1639
1) -- Kamkar Maryam 232-4752
1) -- Casselman K 233-2737
1) -- Saint-Pierre M T 233-4530
1) -- Burke M A 233-6856
1) -- Enman C 233-6993
1) -- Chenier Collin 236-0016

OTTAWA-GA

1) -- Ewanko Nicholls M F 237-1616
-- Mavenlette K 237-1720
1) -- Ayoub D B 560-0548
1) -- Tesler-Mabe Hernan 560-5890
1) -- Walker Eli 560-5979
1) -- Graham V A 564-0029
1) -- Shepoup Abdelmgid 564-0183
-- Savard S 565-6782
1) -- Bisson T 567-1384
-- Dunbar S 569-6202
-- Li G 594-3195
1) -- Martinez M 594-3499
-- Forsythe Allison 594-4502
-- Anctil Paul R 594-4685
1) -- Ravaliya Ashy 594-4762
-- Shino Toshiki 594-5333
1) -- Elynn M 594-8429
1) -- Armada D 594-8573
-- Cameron A 594-8770
1) -- Jackson M 594-9129
-- Butler Don 598-0092
-- Donnelly J 598-0115
1) -- Currie D 598-0146
1) -- Paquette M 598-0195
1) -- Taylor J 598-0199
1) -- Rupay K 598-0209
1) -- Rae S 598-6951
-- Rody T 598-6958
1) 406 Atkinson M C 236-5519
1) 606 Gemmell M W 231-4534
1) 808 Mazur Sylvester J 230-8352
200 Units
1) -- Komesch Technical Services Inc ▲234-1333
1) -- Ottawa Chiropractic Centre ▲234-1333
1) -- Komesch Daniel Dr ▲234-2391
1) -- Ottawa Chiropractic Centre ▲234-2391
201 Apartments
1) -- Lein J 231-3996
1) -- 201 Metcalfe Street Inc ▲231-5550
-- Sinha C 231-6501
-- Vaillancourt J 233-0766
-- Mccarthy T 233-9617
-- Wolak J 236-8449
1) -- Ruiz E M 236-8833
1) -- Hale A 237-2009
1) -- Clayton S 237-3321
1) -- Fenemore Scott R 237-6555
1) -- Cacciotti Claudio 237-6851
-- Callman M 238-7007
1) -- Guerrero M 564-0633
1) 14 Meiklejohn I 232-2757
1) 15 McGrath G 563-1566
214 Apartments
-- Ius Mike 230-1969
1) -- Endemann K E 231-7227
-- White L 233-6909
1) -- Paton K 234-7832
1) -- Kirby M 235-3451
-- Cohen C L 236-3994
1) -- Rifkin S 560-5923
-- Larocque G 594-4617
1) -- Lachapelle D 594-5201
-- Balcuglere J 594-5562
-- Howatt Susan 598-0189
216 Apartments
1) -- Ashley Victtor 230-5827
1) -- Olis Terence 230-5827
1) -- Lim B 230-5846
1) -- Doolan M V 230-8124
-- Burnett S 232-0933
1) -- Handley Peter J 232-6604
1) -- Johnson A 233-7350
1) -- Geocam Securities Ltd ▲233-9460
1) -- Odhiambo Joseph N 234-0375
1) -- Torsney P 234-0460
-- Brinkworth J 234-1404
1) -- Church Brodie 236-3401
1) -- Gratton D 237-1496
-- Jiggins Matthew 237-9023
1) -- Julien Lucile Dr 238-4691
1) -- Dietitians Of Canada ▲563-1055
1) -- Hodgins G Ross 563-4457
1) -- Wyatt M 563-4457
1) -- Chabot R 564-3418
-- Mattar A 565-0188
1) -- Bourque A 565-2185
1) -- Pellerin D 567-1093
-- Evans Jason 569-0375
1) 3 Winter D E 567-7665
1) 5 McDonald Sebastian Flynn 236-8418
1) 11 Peaker Timothy J 567-1093
1) 30 Ritchie Marguerite E 236-5709
1) 30 Ritchie Robert&Marion 236-5709
225 Units
1) -- Design Group The ▲230-1200
1) -- Co-Operative Housing Association Of Eastern Ontario ▲230-2201
1) -- Co-Operative Housing Federation Of Canada ▲230-2201
1) -- Shiff Stanley Dr ▲232-0467
1) -- Gifford Lisa Dr ▲232-8090
1) -- Kelly Ronald Dr ▲232-8090
-- Low Wendy Dr ▲233-1594
1) -- Fiedorowicz C Dr ▲234-2922
1) -- Shanahan Stephen Dr ▲234-5583
1) -- Stein Hurd Dr ▲235-0500
1) -- Tallim S Radiq Dr ▲235-1441
1) -- Kenson Kale ▲235-2089
1) -- Bala Andrew Dr ▲236-0525
1) -- Chromatek Dental Laboratory Ltd ▲236-1988

# 2006-07 NEPEAN STREET-A

*SOURCE: VERNONS*

295 Apartments
-- Maiorino Christina 232-6857
-- Piercy J 236-6153
1) -- Cormier Pierre-Paul 564-0483
5) -- Kay L 569-9128
X297 Bloom Michael Dr 565-4305
X297 Staples Mona 565-4305
X298 Cloutier R 234-1582
X299 Benson S 236-2696
5) 300 Cowie Ian B & Associates ▲236-8464
X300 Pontbriand Pierre 236-8464
2) 301 Hanrahan J 231-3484
X302 Cowie Ian B & Associates ▲233-0599
X302 Cowie Ian B 236-6006
1) 304 Connors A 236-2928
304 A Cormack K 237-4413
305 Apartments
-- Brule Normand O M I 235-7357
-- C rocus ▲238-0568
8) -- Oblats De Mi- Oblates Of Mi ▲236-7088
X -- Saint Paul University ▲236-7088
3) -- Université Saint-Paul ▲236-7088
X -- Dagenais A 565-4530
306 Apartments
X 2 Vachon C 234-3874
1) 308 Mazutis D 233-7791
1) 310 Heffler C 231-2710
310 Wysynski Casey 234-7514
310 Apartments
2) 2 Gordon K 230-5509
2) 312 McCarthy Chris 231-6232
2) 312 Campbell G 234-1305
312 Long-Gagné Sara 236-3529
X314 Ranger Frederic 565-5197
2) 315 Roy C 231-6464
2) 315 Baril M 232-6407
1) 316 Cashin M 233-3427
4) 318 Linteau Michel 233-8747
318 Ellies M 565-4464
1) 355 Eldridge Scott B 565-7346
357 Maszczakiewicz E 569-6673
359 Hunter-Brown Rachael 236-5257
4) 361 Walcott John 565-3096
371 Apartments
-- Doorly E 230-3689
1) -- Perreault A 230-4970
1) -- Bingley M 230-5600
-- Touchette H 231-7243
1) -- Jennison B 233-1307
-- Godwin J 234-4179
2) -- Auger Patrick 236-8541
2) -- Boullard Eric 321-8914
5) -- Lauzon P-M 564-0480
X -- Hunt Andrew 565-1332
-- VanSeggelen Heather 565-4886
-- Clark James 565-5616
1) -- Reid M 569-0986
1) 12 Lamarche Alanna L 234-8191
3) 375 Coleman S 234-1402
1) 377 Moore D 236-9996
389 Apartments
-- Corrigan Clare 230-4050
3) -- Gendron David 234-3985
-- Pharand S 237-3496
11 May Ashlyn 321-4624
Apt Duong Quetram 321-7603
391 Apartments
2) -- Redhead Damien 233-9703
-- Malmazada J 234-0345
-- Jacob J 237-5071
-- Irwin K 237-9464
1) -- Ndayishimye S 565-0294
393 Apartments
1) -- Springgay H 233-1434
-- Gross C 236-6943
1) -- O'Reilly Michael 237-0451
-- McIntyre K 237-4730
3) -- Boyle Garvin 237-7924
1) -- Anller E 239-0482
6) -- Sousa C 565-2125
-- Palanuk N 569-3662
1 McDonell C 321-3153
1) 7 Deslauriers A 231-7204
9 Adwokat Nicole 321-2827
1) 10 Dinsmore Andrew 321-8160
13 Brus A 321-6408
14 Bevan K 321-4489
1) 16 Thomas S 230-2020
3) 394 O'Laney S 233-9888
4) 397 Webb S 569-8489
396 Hayman K C 569-0326
399 German Brad 321-0293
402 Apartments
-- Dafi M 234-1949
1) -- St Aubin Mia 237-0326
-- Corrigan Kara 565-2646
402a Ogrodnick P 321-4651
403 Apartments
1) -- Darroch M S 230-3417
-- Colepaugh D 233-9053
-- Deen Shezida 237-3768
-- Carriere S 565-1397
3) 406 Marshall J 230-2833
3) 406 Godin P 565-9125
407 Parkinson R 237-3707
408 Macdonald M 236-1300
410 Apartments
4) -- Lavigne Pierre 234-0561
4) -- Lavigne Vincent 234-7427
-- Good Kim 234-8991
-- Waters Patrick 236-8678
3) 412 Fraser Justin 233-8439
1) 412 Timmons D 236-2418
414 Restoule Adam 236-5809
416 Wilson M 232-5400

417 King S 230-7481
417 Guiao M 233-5114
418 Stiles J 230-0542
1) 418 Vu Chinh 233-3054
1) 420 Sampson Dwayne 230-5851
420 Apartments
1 Van Rooyen J 321-4442
421 Apartments
-- Pomes Kristen 230-7921
-- Gibson Steve 233-9137
-- Dekeyser R 234-5999
3 Adebajo Alexandre 321-7998
422 Apartments
1 Benoit Michelle 321-1766
2 McNamara B 321-9455
1) 425 Mcmurter B J 565-8544
X426 Schmitz Gerald 565-0687
427 Quann S 236-8136
8) 428 Thomas V 233-9292
429 Richard George 234-2878
1) 430 Thomson Gregory 233-6833
430 Apartments
1) 1 Woods Stephanie 321-6641
1) 432 Johnson P 233-1605
432 Dahlke L 233-4303
433 Laurin & Company ▲236-7162
434 Henry H 237-2534
436 Apartments
2 Bujold N 321-0275
1) 438 Winberg C 231-2134
438 Apartments
1 Wilson Adam 321-3355
1) 440 Rudkevitch D 231-6946
1) 440 Lamarche C 564-0271
442 Apartments
-- Evteeva O 236-2826
-- Thistle J 237-5199
-- Sanderson T 237-9218
8) -- Moffatt Noreen 565-1124
4) 452 Booth Kevin 569-5999
X454 Derenyi Eugene 569-0421
458 Pika H 565-8874
X465 Brennan W 565-3458
X468 Brennan C 235-3669
X470 Finlay S 232-2088
6) 474 Ainslie Douglas S 567-0838
X476 Gauthier Jean Sylvain 565-8152
5) 478 Ferran D 565-4779
6) 480 Moffatt Tom 236-9384
2) 490 Beaton Dan 234-3248
5) 490 Levert F 237-6828
NEPEAN ST
18 Apartments
1) -- Chiasson Paul-Emile 230-1212
1) -- Counsell L 230-2336
2) -- Robichaud L 230-2508
X -- Barton C 230-9743
4) -- Girouard Marc 231-3643
1) -- Snider J 231-4294
3) -- Hallett S 233-2085
4) -- Baker C N 233-9230
4) -- Lewis David 233-9230
3) -- Fertuck Stephen 234-1117
X -- Zed L Paul 235-2266
4) -- Lambert B 235-0528
4) -- Munter Alex 236-5492
4) -- David Lewis Communications ▲237-7943
4) -- Armstrong Whitworth P 237-9431
3) -- White A 565-7066
X 903 Mossington L 233-6929
1201 Lambert M 235-8542
6) 1202 Anthony Gail 567-0050
6) 1202 Anthony Gail 567-0060
26 Apartments
-- Lessard M 230-1039
-- Ground K 230-5681
3) -- Mccloskey P 230-6000
2) -- Rodrigues J 231-3492
2) -- Marchut R 233-0210
4) -- Halliday B 233-3195
-- Laronde T 233-7571
4) -- Thabet M 233-7950
1) -- Ahmed M 234-1563
1) -- Kaya A 234-6736
3) -- Kablan A 234-8071
-- Smith Adam 236-2849
1) -- Branch S W 236-4733
5) -- Fry C 236-5004
-- Turner J 236-6420
3) -- Perry D 236-6956
6) -- Cote H 236-9703
-- Buchowski D 237-1893
-- Lockyear Rebecca 237-5377
4) -- Avramsson K 237-6455
-- Layman-pleet L 237-9358
-- Stevenhaagen M 237-9891
-- Zhelev Stiliyan 239-1657
-- Perry Craig 564-8532
3) -- Angel R E 565-0052
1) -- Collins Nathan 565-1276
2) -- Jelte Miche 565-3283
2) -- Hakyemez C 565-5163
-- Amoroso T 565-5328
-- Gueguek Huelya 555-5780
5) -- Colautti J 565-7703
1) -- Chaudhari A 566-4639
2) -- Duchamme Guy 321-0993
53 Ducharme Guy 235-4921
X 54 Chu D
88 Apartments
-- Peckover A 233-3253
-- Stewart S 234-6756
-- Mclaren M 237-0693
2) -- Langille G 594-9217
6) -- Barnaby H 230-6637
3) 9 Apt Fair Sarah 234-9643
7) 89 Shamrock Parking Limited ▲238-1355
X96 Shamrock Parking Limited ▲238-1355
137 Apartments

# 2006-07 NEPEAN STREET-B

*SOURCE: VERNONS*



# 2006-07 O'CONNOR STREET-A

*SOURCE: VERNONS*



## 2006-07 O'CONNOR STREET-B
*SOURCE: VERNONS*

O'CONNOR ST 623

■ – Angura Technology Corp ▲598-0277
4) – Canane Inc ▲943-5454
1) 111 Quadra Systems Corp ▲231-1090
5) 111 Delta Repro Inc ▲594-8899
124 Units
X – Communication Universelle ▲230-4296
X – Universal Communications ▲230-4296
1) – Advantage Personnel ▲232-0100
2) – Aboyt Electrical Sales & Service Ltd ▲233-0249
7) – Leroux Chauhan Ouimet & Assoc Inc ▲233-2928
X – Ilott Mechanical Contracting ▲233-6568
– Champlain (Centre de langues) ▲234-0066
1) – Still Marketing Group ▲234-1118
■ – Nordicity Group Ltd ▲234-9429
X – Compuease Learning System ▲235-6161
7) – L M Automatic ▲235-7866
4) – Arrow Travel Agency Ltd ▲236-0127
3) – Moore & Ahmad-Yousuf ▲236-1111
4) – Gelder Gingras & Assoc ▲239-0400
5) – Suxess Group ▲248-2525
■ – Nena's ▲567-2483
2) – Segal D Larry Law Offices ▲567-4529
1) – Langmaid Jane ▲569-1582
X 303 Empire Holdings ▲232-9264
X 303 Empire Holdings ▲232-9421
3) 303 Gorfay Realty Company ▲232-9421
8) 303 Blumenthal David E & Associates Ltd ▲233-3323
4) 504 Canadian Apparel Federation ▲231-3220
136 Art Woods Office Supplies Inc ▲236-6698
■ 136 Buroplus-Art Woods ▲236-6698
5) 140 ePrint-it ▲230-1447
4) 140 M P Building Services ▲563-4606
3) 151 Lunetterie Newlook 1990 Inc ▲237-7278
X 151 Export Development Canada ▲598-2500
3) 151 Exportation et développement Canada ▲598-2500
3) 153 Lunetterie New Look ▲237-7270
■ 153 New Look Eyewear ▲237-7270
X 154 Bytown Towing & Auto Care Ltd ▲237-0250
155 Apartments
1) – Bouvier J 231-2743
1) – Leslie J G 231-4175
■ – Hughes T 236-8973
■ – Khan Steve 237-7818
■ – Khan Steve 237-8131
5) – Stendardo Frank 565-4776
5) – Smith Wendy L 594-4955
1) – Hamamoto S 598-0079
■ – Landreville E 598-0190
X 11 Comeau D 234-9357
X 11 Goodwin Carman 234-9357
5) 168 Heck's Confectionery ▲234-8942
8) 168 Syed Azra ▲567-0826
171 Apartments
– Bergin G M 230-1117
2) – Gervais M 230-1175
X – Scott M 230-1425
X – Nicholson C 230-2706
4) – Burgess C 230-7231
1) – Hudek Natasha 231-4881
■ – Aziz A&M 231-6779
X – Brodsky E 232-0614
■ – Sheidaei S 232-8483
X – Savitsky L 233-1706
1) – Headge J 233-1954
6) – Grisdale M 233-1966
X – Last D 233-3157
3) – Case R M 233-5275
8) – Lisiak Gary 233-8430
4) – Rosinski Jason R 234-1274
X – Imperial Apts ▲234-4907
6) – Laus Dejan 234-7564
8) – Nisson K 234-8318
X – McAndrew C 234-9310
X – Couture M 234-9967
X – Frycz J T 235-2356
X – Rajani Pravin 235-4297
– Benedict K 235-7964
– Robichaud C 236-3602
2) – Savoie M 236-4436
X – Dibben K M 236-5599
3) – Abel J 237-0357
■ – Zerat B 237-1520
■ – Comartin Keenan 237-2906
■ – Ferguson C H 237-5317
X – Davies V 237-5634
– Mcleod Ettie 237-9564
4) – Livingston D J 560-0534
4) – Rak Z 560-0573
1) – Bertrand R 560-5803
1) – Seltzer B 560-5817
1) – Viona Livio 560-5857
1) – Pedersen P 560-5932
2) – Mouawad F 560-5975
2) – McKenzie C 560-5991
4) – Sinclair R M 560-6563
1) – Rahman Farhan 560-9106
1) – Iglaesias L 560-9116
■ – Touzel A 564-0137
8) – Charlier I 565-4169
7) – Martin Marty 567-1896
X – Friel H 567-9017
■ – Armini T 593-8895
■ – Molaro N 594-0209
5) – Banks Tommy 594-0259
7) – Bradshaw C 594-0310
5) – Baldwin Cliff 594-2841
4) – Sigurdson D 594-2962
4) – Boucher Stephanie 594-3345
5) – Gaudet Marc-Andre 594-3345
3) – McCarten J 594-3457
8) – Phelan C 594-3459
■ – Appleton Scott 594-3723
6) – Talar I 594-3801
4) – Waddington C 594-3821
4) – Leblanc J&A 594-3941
■ – Choo K 594-4503
1) – Collison D 594-4850
3) – Ferrill N 594-5117
■ – Meftahi Massoud 594-5316
7) – Dupuis Dave 594-5776
3) – Whiting E 594-5783
– Daigle G 594-8401
■ – Thomson A 594-8475
■ – Vein A 594-8578
6) – Gemmill R 594-8778
3) – Weisz Muresan 594-9005
X – St Louis J 594-9266
■ – Knott Jeff 594-9459
4) – Cuff S 594-9599
2) – Ramsum C 598-0010
2) – Edwards P 598-0043
■ – Koo F 598-0050
1) – Tosky Kenneth 598-0117
1) – Bou Khalil G 598-0126
1) – Lauzere A 598-0134
1) – McClacherty S 598-0184
2) – Zacharko P 598-0193
■ – Gravel M 598-0201
■ – Nahum Quentin 598-0244
1) – Hicking Mark 598-0245
4) – Sigurdson D 598-6966
2) – Lacroix S 598-6994
X 104 Wilson W E 238-5897
6) 211 Roy Donald J 230-2540
X 211 Ruest Ken 230-2540
X 302 Court Rick J 230-9219
X 304 Cougler E 231-5479
X 308 St Louis Jean-Paul 594-3536
■ 309 Jewell Chris 321-4724
1) 310 Karagozis Nectana 598-6999
X 311 Poupore Dennis 230-6752
X 317 Winters M J 235-7945
X 413 Poulin M T 563-1466
X 414 Lister J A 235-0779
8) 508 Poirier Denis 567-9623
X 512 Ogilvie B A 235-9754
X 513 Brownlee L M 230-3056
515 Eldridge L 236-5213
■ 517 Kaushal B 321-7313
X 602 Chin Alex 234-3909
X 613 Raskob A 234-8185
3) 614 Joanis J 235-2363
3) 701 Stauffenberg Rev H J 233-3470
8) 706 Alam M 237-8135
X 711 Bokross A H 235-3605
X 712 Leonard L P 236-0916
■ 806 Galanopoulos A 230-7635
810 Leckie Sam 234-2307
6) 911 Flores Flo 594-3424
X 913 Desjardins A 230-0317
X 914 Mahony M A 237-6348
X 917 Millard Donald 234-9813
X Apt Ranhokwats R 234-5887
180 Apartments
■ Apt Taremi Farzad 565-5675
190 Units
■ – Parnega & Langley ▲233-1563
■ – Chadwick James ▲236-2450
■ – Langley Walter ▲236-2450
■ – Ottawa Dispute Resolution Group ▲236-2450
■ – Parnega Brian ▲236-2450
■ – Roy Lise ▲562-2092
■ – Glenview Management Limited ▲748-3700
■ 10 Beckles Jacqueline Y ▲230-5787
■ 10 Clavinho Natasha ▲230-5787
■ 10 Devost Kanne J ▲230-5787
■ 10 Egli Keith ▲230-5787
■ 10 Emmerton Tasha ▲230-5787
■ 10 LaRochelle Bruce ▲230-5787
■ 10 Langevin Jeffery ▲230-5787
■ 10 Langevin Morris LLP ▲230-5787
■ 10 Morris Richard ▲230-5787
■ 10 Silvestri Sara ▲230-5787
■ 10 Smith Michael A ▲230-5787
196 Anai G R 230-4595
3) 196 Silver Rose The ▲238-8236
198 Apartments
7) – Crawford L 230-5382
■ – Clanda B 230-7060
■ – Briscoe A 236-6222
■ – Bell Christopher 565-1350
4) – Wilson T 567-1374
■ 33 Fry J 321-1213
202 Units
■ – Aguinik Morris B ▲233-0028
■ – Aguinik Steven CGA ▲233-0028
■ – Finkelman & Aguinik ▲233-0028
■ – Finkelman Sidney ▲233-0028
1) 205 Chemco Canada Inc ▲567-1130
226 Apartments
■ – Tsagaris Theodore 230-2145
■ – Crosby L 237-5504
■ – lanctoire p 565-4518
■ 2 Senack A 321-2414
X 231 Taylor Bruce 234-6497

## 2006-07 QUEEN STREET-A
*SOURCE: VERNONS*

QUEEN 569

3006 Olivier Pierre 736-9638
3007 Fish Lise&Brian 247-1177
3007 Fish K 739-7979
3) 3009 Watkins Michael J Dr ▲247-7023
7) 3011 Moase Cynthia 738-0692
1) 3013 Vespa M&R 260-2490
3014 Duvniak Milan 247-7232
X 3015 Mak R 739-3486
X 3015 Yee P 739-3486
X 3016 Persaud M 247-9682
■ 3019 Lee J H 733-0642
3) 3020 Niedzwiadek Pawel 738-9388
X 3021 Deburggraeve Alain 739-0062
X 3021 Photos Outaouais ▲739-0062
X 3021 Deburggraeve C 739-7234
3022 Nitschke D 737-0890
3) 3025 Duffy Dr Peter 247-9260
X 3026 Boutziouvis V R 739-3823
8) 3027 Davis T 247-0001
X 3028 Watts G&K 739-0058
X 3029 Hinton M J 736-1726
3030 Kirwan B 737-4465
1) 3030 Strackholder H R 737-4465
6) 3031 Cleyn Donald 523-3180
X 3032 McGill G 247-7102
2) 3033 Brandon M 523-4554
X 3034 Hum Ian&Jennifer 736-6577
X 3036 Hobson James&Anne 737-6416
X 3037 Panke D M 247-3359
X 3038 Ray H G 736-8204
X 3039 Egan B J 523-6268
4) 3040 Skelly C 521-4822
4) 3040 McElheran G 737-3634
3) 3042 Bemabo M&N 737-4033
X 3043 Marquis Andre 737-4531
QUAIN CH (CHELSEA)
3) 4 Young T C 827-3550
1) 7 Cattani H 827-5438
6) 8 Watson R 827-1482
16 Quain R 827-0585
QUALICUM ST (NEPEAN)
X 2 Fleming T A 829-2447
X 3 Anderson W G 828-4871
X 5 Tubman S 828-9878
X 7 Smith Glenn E C 829-6002
7) 8 Angus George 721-2732
7) 8 Butler K A 721-2732
X 9 Gordon Ted C 726-0702
X 9 Gordon Edward C 829-7122
1) 10 Angus T&J 596-2992
X 11 Coates Clifford S 828-8212
X 12 Sim Donald C 828-8789
X 13 Hawryszko N 829-0630
X 14 Gordon R B W&France 829-8338
3) 15 Pearl Sonia Tarantour 828-9528
2) 16 Rodrigues A&D 829-2882
8) 17 Barron S J 820-8284
X 18 Smolkin M&H 828-1701
3) 19 Naox Eric 820-8481
2) 20 Chadwick D 828-5670
X 22 Keith Stephen 726-9498
6) 24 Alexander D J&H V 726-9456
X 28 Kyriakatos Andy 829-7976
X 29 Yarosh Walter 829-3767
30 Cornwall W 721-6228
X 31 Cox E J 828-8731
1) 32 Allen P J 596-5378
■ 33 Ly H 721-8032
X 34 Markel S 828-4963
1) 35 Bailey Wills A 829-9045
X 36 De La Salle B 828-6527
X 36 Larmond A M 828-6527
2) 38 Timtschenko A 721-7542
X 39 Jacob J 829-1391
X 40 Critoph E 820-6551
X 42 Hale Alan M 828-2318
7) 45 Roberts Raymond&Hamel 820-4028
X 46 Preston Chris 828-8956
3) 47 Turner Donald E 726-3871
X 48 Fortus-Adams H&L 596-4090
7) 48 Adams G 721-3599
5) 50 de Groot J 596-8984
X 52 Macconnell S 726-0554
2) 54 Spring L 596-9848
2) 54 Woods T 596-9848
2) 54 Woods Tim 726-0095
2) 56 Devine Elaine 726-3029
■ 58 McCarthy C&C 721-0846
QUARRY RD
X 1064 Huard Robert 746-8995
1) 1066 Grant C J 842-9309
1) 1068 Chouinard R 746-0389
1070 Dejesus Arek 741-0471
3) 1074 Wingle T 746-3370
1076 Guibeault R 745-8373
X 1078 Bouliane M 744-3058
■ 1080 MacLaine Catherine 842-4298
7) 1082 Lalande Jacques 741-9276
■ 1084 Nadore S&R 321-0890
■ 1086 Guenette A 321-0317
1090 Nikolova E 745-1539
QUARRY RIDGE ST
■ 30 Hindeh N 841-3870
■ 34 Hayward S 830-8629
■ 36 Ashtakala T 837-5200
■ 37 Gaudreau M 841-7707
■ 38 Desjardins Denis 590-0573
■ 40 Irwin George E Dr 830-5478
QUARTZ CRES (STITTSVILLE)
2) 1 Oliveira Carlos 836-7397
2) 3 Singer Les&Andria 836-0597
1) 5 Nguyen T 836-6998
2) 7 Cavill G&M 831-6202
1) 9 Whitesell Mark 831-3443
2) 11 Bremner S 836-6349
2) 11 St-Jean David 836-6349
■ 13 Clark C&K 836-2766
■ 15 Reid D 831-6563
■ 15 Reid Devon 831-6961
2) 16 Verge C&R 831-4957
2) 18 Drennan L 831-1309
1) 19 Poirvin J 831-2713
1) 20 Rochon Yves 831-8397
1) 21 Gardner M 836-1397
2) 23 Poulin B 831-4140
2) 25 Miller G 836-5431
QUEBEC ST
X 613 Gaudreault A 749-6595
X 614 Taylor R 745-7994
X 615 Bourget Pierre 745-7807
X 615 Leduc Denis 745-5154
7) 619 Huntzinger Guy 748-7854
5) 704 Comeau Jean 745-6281
QUEEN
■ Enerflamme ▲243-1407
■ VitroPlus/Ziebart ▲777-1787
■ 11 Boing Inc ▲246-2022
■ 11 Piscip'Eau ▲561-0444
15 Units
■ – Emondage R D ▲243-3615
■ – Lafontaine Denis 243-3615
■ – Autobus Citadelle Inc-Gatineau ▲246-2224
■ – Agence MTS Agency ▲561-7848
■ 19 Isolation J Lirette Inc ▲243-3727
■ 19 Remorquage Hullbec ▲561-8866
■ 19 Legendre L 568-4450
■ 22 175564 Can Inc ▲243-1621
■ 22 Variation Biotechnologies Inc ▲243-4646
■ 22 Ccophymed ▲246-1333
23 Apartments
■ – Gauthier M 243-1685
■ – Beaudoin Daniel 243-5706
■ – Entretiens Paysagers Daniel Beaudoin ▲243-5706
■ – Remorquage Outaouais ▲246-4222
■ – Multi-Arts Experts ▲568-4024
60 Units
■ – Sony Queen Limited ▲225-2000
■ – A I A C ▲232-4297
■ – Association Des Industries Aerospatiales Du Canada ▲232-4297
■ – BMCI Consulting Inc ▲232-4913
■ – Commonwealth Legal ▲233-7259
■ – Intellectual Property Institute Of Canada ▲234-0516
■ – Mitra's Hair Design ▲234-6219
■ – GE Canada ▲235-3421
■ – GE Canada ▲235-3421
■ – Association Canadienne Du Ciment ▲236-9471
■ – Rolls-Royce North America ▲237-0421
■ – Atlantis Systems International ▲237-3197
■ – S A I C Canada ▲563-7242
■ – Science Applications International Corporation (Saic Canada) ▲563-7242
■ – S A I C Canada ▲563-7272
■ – Honeywell (Phoenix) ▲565-9217
■ – Capital Alliance Ventures Inc ▲567-3979
■ – BMCI Consulting Inc ▲738-7514
■ – BMCI Investigations & Security Ltd ▲738-7514
■ S Cement Association Of Canada ▲236-9471
■ 202 Executive Worldwide Travel ▲236-5555
61 Units
■ – Myles G L Ltd ▲236-9507
■ – Gilmore Reproductions ▲237-8369
■ – RealTime Colour ▲237-8369
■ – RealTime Colour ▲237-8563
■ 64 Edoko Japanese Steak House ▲236-8885
■ 66 McRobie David S Architects Inc ▲238-2072
100 Units
■ – David Lang Real Estate Ltd ▲230-1160
■ – Lang David Real Estate Ltd ▲230-1160
■ – Alacris Inc ▲230-9762
■ – Strategy Corp ▲231-2630
■ – Strategy Corp Inc ▲231-7596
■ – Brewers' Association Of Canada ▲232-9601
■ – L'Association Des Brasseurs Du Canada ▲232-9601
■ – ACEP ▲236-9181
■ – Association Des Employees En Sciences Sociales ▲236-9181
■ – Association canadienne des employés professionnels ▲236-9181
■ – CAPE ▲236-9181
■ – Canadian Association of Professional Employees ▲236-9181
■ – Social Science Employees Association ▲236-9181
■ – Borden Ladner Gervais LLP ▲237-5160

# 2006-07 QUEEN STREET-B

*SOURCE: VERNONS*

670 QUEEN

- – TV Ontario (TVO/TFO) ▲237-5538
- – GPC Opinion Research ▲238-2747
- – Barry McLoughlin Assoc ▲565-0781
- – Globe & Mail ▲566-3600
- – Info Globe A Division Of The Globe & Mail ▲566-3600
- – Borden Ladner Gervais ▲569-0941
- – International Financial Consulting Ltd ▲742-8558
- – Lock & Associates ▲751-4450
- – Moore Mandy ▲787-3500
- – Ayten John G QC ▲787-3501
- – Babinski Marc A ▲787-3502
- – Brown Carole J ▲787-3503
- – Brunning Fay ▲787-3504
- – Carr-Harris J Bruce ▲787-3505
- – Carroll Bryan A ▲787-3506
- – Clarke Graham ▲787-3507
- – Doody Peter K ▲787-3510
- – Farr Jeremy S T ▲787-3511
- – Hunter George D ▲787-3512
- – Siemiarczuk Marta ▲787-3513
- – Johnson William C V ▲787-3514
- – Jolicoeur Marc ▲787-3515
- – LaRoche Kevin L ▲787-3516
- – Riel Wendy ▲787-3517
- – Menard Yves J ▲787-3518
- – Kinsman Anne ▲787-3519
- – Nearing Kevin P ▲787-3520
- – Pratte Guy J ▲787-3521
- – Rasmussen Laird J ▲787-3522
- – Roach Bernard G ▲787-3523
- – Roger Pierre E ▲787-3524
- – Scott David W QC ▲787-3525
- – Morin Yvan G ▲787-3526
- – Sherriff-Scott David ▲787-3527
- – Thompson Peter P C QC ▲787-3528
- – Dwyer Lisa ▲787-3529
- – Une John J Hon QC ▲787-3530
- – McCunn Timothy J ▲787-3532
- – Bachynski Jane M ▲787-3533
- – Flanigan Keith A Hon QC ▲787-3534
- – Caloren Noelle ▲787-3536
- – Elliot Lawrence A ▲787-3537
- – Thomas R Stevenson ▲787-3539
- – John Patricia ▲787-3542
- – Mentina Isabella ▲787-3543
- – D'Angelo Rocco ▲787-3549
- – Collard Christine ▲787-3552
- – Aitken Jenifer ▲787-3554
- – Slobo Gerry ▲787-3555
- – Cross Pamela ▲787-3559
- – Beaubien Susan ▲787-3561
- – Boyd Kirk ▲787-3563
- – Logan Dina ▲787-3570
- – Lalonde Sylvie ▲787-3573
- – Ozere Thomas ▲787-3577
- – Barrans David ▲787-3583
- – McCashin Gregory ▲787-3586
- – Kasun Janet ▲787-3587
- – DeRose Vincent ▲787-3589
- – Jones Shelley ▲787-3590
- – Radford Jennifer ▲787-3595
- – Behrmann Curtis ▲787-3596
- – Krishna Vern QC ▲787-3597
- – Paquette Susie ▲787-3720
- – Eischen Bernadette ▲787-3721
- – O'Toole John ▲787-3722
- – Johnson-Abbott Sybil ▲787-3725
- – Silver Gail ▲787-3727
- – Knutson Gar ▲787-3729
- – D'Angelo Paul ▲787-3730
- – Ducasse Andre ▲787-3732
- – Salim Kasim ▲787-3734
- – Soponky Andrew ▲787-3735
- – Haszko Dennis ▲787-3736
- – Allard Louis ▲787-3738
- – Lemieux Kathleen ▲787-3740
- – Crain Kirsten ▲787-3741
- – Raouf Jennifer ▲787-3746
- – McIntomny Brian ▲787-3748
- 300 Raymond James Ltd ▲788-2150
- 800 Deloitte & Touche Inc ▲751-5449
- 1300 GPC Public Affairs- Opinion Research ▲236-1287
- 1300 GPC Public Affairs ▲238-2090
- 1600 Ernst & Young LLP ▲232-1511
- 1600 Donahue Ernst & Young ▲598-4390
- 1600 Couzin Taylor LLP ▲598-4800
- S 1340 PJ Investments ▲594-5122
- 119 Zw Group ▲232-7073
- 119 Banque Scotia ▲564-6674
- 119 Scotiabank ▲564-6674
- 131 Ziebarth Electrical ▲237-8465

142 Units

- – Altel Inc ▲243-2772
- – Barette et Bernard Inc ▲243-5358
- – Automousse Enr ▲243-5775
- – Châteauneuf P 243-6543
- – Auto Xtrêm Inc ▲243-7461
- – Clef Magique ▲561-2504
- – Boulad'er Habitations Inc ▲568-0884
- – Habitations Bouladier Inc ▲568-0884

OTTAWA

- – Pyromatek Inc ▲568-2096
- – Convex Energie ▲568-4412
- – C B M Distributions ▲568-9931
- 2 DesLauniers Lionel Les Entreprises ▲243-6024
- 21 Cuisine Jean Bernard (Binene Plantagenet) ▲568-9182
- 21 La Cuisine Jean Bernard (Binene Plantagenet) ▲568-9182

155 Units

- – Lead Mark Consulting Group ▲232-2400
- – Atmor Consulting ▲234-8142
- – Devencore Real Estate Advisor Ltd ▲235-1330
- – Biscotti's Coffee House & Eatery ▲235-3840
- – Bureau D'Assurance du Canada ▲236-5043
- – Bureau D'assurance du Canada ▲236-5043
- – Insurance Bureau of Canada ▲236-5043
- – Air Line Pilots Assoc Int'l ▲569-5668
- – Harlick R J 744-8264
- – Ajilon Consulting ▲786-3106
- 200 Lightscape Networks ▲565-7009
- 806 RBC Insurance ▲232-1705
- Flr Heritage Place ▲238-9603
- Flr C K M Window Fashions ▲786-2399
- Flr Tecshare Leasing ▲837-2860
- 1206 Ajilon Professional Services ▲236-8886
- 1308 Groupe Conseil Right Axmith ▲230-1311
- 1308 Right Management Consultants ▲230-1311
- 156 Messagerie de Presse Benjamin ▲243-0556
- 156 Preservation Technologies ▲243-6661
- 156 Napa Auto Parts ▲246-5388

162 Units

- – Charette Michel ▲243-5260
- – Limousine Maestro ▲246-5061
- – Maestro Limousine ▲246-5061
- – Transelec Common Inc ▲246-7306
- – Demarcation Point Inc ▲568-4114
- – Les Entreprises Rovain ▲568-5333
- – Transelec Common Inc (Les Entreprises de Travaux) ▲568-6794
- – Garage Sylvain Erickson ▲568-8481
- – Common Construction Ltée ▲568-9950
- 166 Cubicom Technologie ▲246-1819
- 166 Steamatic de L'Outaouais ▲561-4213
- 170 Hy's Steak House ▲234-4545
- 170 Centre d'Auto Outaouais ▲561-1102
- 170 Pneus Expert ▲561-1102
- 174 Atelier de Carrosserie Demers ▲561-5550
- 174 Demers Chevrolet ▲561-5550
- 178 Enseignes Gatco Inc ▲561-9225
- 178 Gatco Enseignes Néons Plastiques Inc ▲561-9225
- 178 Au Studio D'Art ▲568-1151

181 Units

- – Morguard Investments ▲232-9189
- – Canadian Broadcasting Corporation ▲288-6000
- – Radio-Canada ▲288-6344
- – Canadian Broadcasting Corporation ▲288-6520
- 183 Garage Du Coin ▲568-3511
- 201 Mayflower Restaurant & Pub ▲238-1138
- 203 Dunn's Famous Deli ▲230-4005
- 203 1/2 Capital Shoe Clinic ▲232-8632
- 207 Ecole De Langues De L'Estne ▲232-9648
- 207 Lemay Doyle Architects Inc ▲233-2900

207 Units

- 4 The Living Room ▲563-0851

222 Units

- – CFN Consultants ▲232-1576
- – Mary's Cafeteria ▲232-9314
- – Cubic Field Services Canada ▲233-5523
- – 1497385 Ont Inc ▲233-5787
- – Cerikon Contrares Inc ▲234-4335
- – Dundee Realty Management Corp ▲236-1520
- – Allstream Inc ▲239-3842
- – Policy Insights Inc ▲563-8078
- – CIBC Regional Office ▲564-8950
- – Advance Systems Marketing International ▲565-7220
- – Canadian Cardiovascular Society ▲569-3407

# 2006-07 QUEEN STREET-C

*SOURCE: VERNONS*

A-GATINEAU

- 300 Dundee Realty Management Corp ▲234-4416
- 305 Cree Naskapi Commission ▲234-4288
- 1502 C2 Logistics Inc ▲238-8474
- 226 National Car And Truck Rental ▲232-3536
- 226 National Car And Truck Rental ▲567-0648
- 228 Alamo Location D'Autos ▲233-7332
- 228 Alamo Rent-A-Car ▲233-7332
- 230 Sustainable Development ▲234-6313
- 230 Canada Foundation for Innovation-General Inquiries ▲947-6496
- 230 Fondation canadienne pour l'innovation - Renseignements généraux ▲947-6496
- 234 Pfanet Shawarma & Subs ▲233-1989

245 Units

- – Efficiency Analyst Group ▲232-1453
- – Lil Thai Garden ▲232-9517
- – Canadian Development Consultants International Inc ▲234-1849
- – Thai Garden Restaurant ▲234-7181
- – Embassy Of Afghanistan ▲563-4223
- 400 Ottawa Real Estate Photomarket ▲232-7287
- 300 The Dominion Insurance Company ▲233-1363

320 Units

- – Orchid Florist ▲232-7704
- – Harry Deli ▲233-7340
- – Place de Ville Parking ▲236-3555
- – Oulianova Olga Dr ▲238-7000
- – Papadatos Chris Dr ▲238-7000
- – Place De Ville Dental Centre ▲238-7000
- 330 Tim Hortons ▲232-5021

340 Units

- – Barbarella's Diamond's Cabaret ▲234-8709
- – Groulx P 235-1926
- – Dill Pickle The ▲237-3795
- – Caffe Zucchero Espresso Bar ▲560-5829
- – Glue Pot ▲594-8222
- – Pro Restaurant Equipment ▲724-6440
- 350 Capital Parking Inc ▲567-1089

361 Units

- – Carter Pierre Coiffure ▲230-6034
- – Pierre Carter Coiffure ▲230-6034
- – Shamrock Parking Limited ▲238-1355
- – Capital Dining Room ▲238-2582
- – Delta Ottawa Hotel And Suites ▲238-6000
- – Perrier's Restaurant ▲238-7201
- – Presentation Services Audio Visual ▲560-2020
- 402 Radisson Hotel Ottawa By Parliament Hill ▲236-1133
- 402 L E C C ▲594-8965
- 404 Southern Cross Restaurant (The) ▲230-0400
- 406 Sumner P 234-1084
- 407 Ahee Uri Jonathan Elias 232-7270
- 407 Howitt J 232-7852
- 407 Fleming Property Management ▲237-0346

408 Units

- – Association Des Transformateurs Lattiers Du Canada ▲232-7242
- – Dairy Processors Association Of Canada ▲232-7242
- – Canadian Association Of Gift Planners ▲232-7991
- – CPMA ▲235-4010
- – Canadian Pasta Manufacturers Assoc ▲235-4010
- – Inter-Sect Alliance Inc ▲235-5385
- – Canadian National Millers Assn ▲238-2293
- – Jarvis Don Consultants ▲238-7809
- – Canadian Homeopathic Pharmaceutical Association ▲594-5965
- 409 Bourgeois C 232-1405
- 409 Morris J 232-5632
- 409 Khojayan T 232-7892

410 Apartments

- – Berger K 232-0123
- – Barrett Palmer Models International Inc ▲235-5145
- – Gingras Keravel & Lefebvre ▲235-8752
- – Gingras Marie Dr ▲235-8752
- – Keravel Serge ▲235-8752
- – Parker Sylvia ▲235-8752

424 Apartments

- – Dewar P 230-0986
- – Haigh J 230-1412
- – Kirke C 230-2111
- – Hong S L 230-4152
- – Vigbolli N 230-4329
- – Comeau M 230-7204
- – MacDonald C 230-7710
- – Zytveld S 230-7710
- – Riddle A 230-9457
- – Rainville Roger 231-2993
- – Boissel Roland 231-3402
- – O'Kane & Associates Insurance Ltd ▲231-6264
- – Dykstra J 232-9834
- – Dexter M A 233-0367
- – Surette Jody 233-2873
- – Winterburn Michael Douglas 233-2883
- – Walters Ronald P 233-3373
- – Thibodeau Elisabeth 233-3396
- – Stukheil I 233-3523
- – Taylor D 233-4674
- – Doyle E 233-8025
- – Mcconnan K 233-8716
- – Bouchard S 234-1159
- – Latramboise J 234-4296
- – Connerty Ian 234-5397
- – McNeely A 234-7490
- – Langlois D 234-8081
- – Denison Jared 234-8085
- – Panco D 234-9645
- – Pavkovic O 235-5096
- – Goulet Insurance ▲235-6165
- – Green M 235-7143
- – Wolfenden C 236-0360
- – Stasiuk Steve 236-3828
- – Chung J 236-3976
- – Gutierrez R 236-4708
- – Yang S 236-5835
- – Austin C 236-7732
- – Schroeder Pierrette 236-8111
- – Rozon Paul 236-8652
- – Dubreuil Richard 237-0068
- – Johnston L 237-1181
- – Blackburn S 237-2650
- – Wilkinson Michael 237-4756
- – Baldwin K 237-5577
- – Schissler R F 237-5681
- – Cheslova Katarina 238-3686
- – Young R M 564-0484
- – Jog R 565-0049
- – Manson M 565-0116
- – Chase D 565-6869
- – Diaz R 565-6890
- – O'Neill B 565-7798
- – Isaac L 565-9345
- – C L A Personnel ▲567-0045
- – Faye Hélène 567-1241
- – Nakagawa A 567-6132
- – Finlayson David 567-6875
- – Anyoti Helen 569-4173
- – Theorel S 569-4597
- 106 Gibson H 232-6130
- 108 Queen Towers ▲232-0867
- 204 Baker H 237-3391
- 307 Latramboise Todd 233-1310
- 405 Allen Michael B 235-2990
- 507 Halchuk Richard 234-4355
- 711 MacNeil G B 231-2413
- 808 Hirstwood C 563-0644
- 905 Trudel Denis 231-7206
- 910 Dansereau Gilles 237-4449
- 439 Anglican Diocese Of Ottawa ▲235-2516
- 439 Christ Church Cathedral Anglican ▲236-9149
- 439 Cathedral Arts ▲567-1787
- 441 Figueroa Nelson E 594-9516
- 445 Kristmanson D 234-0936
- 450 Seems Charles 237-3580
- 900 United Technologies Corporation ▲566-4572
- 1112 Lavallee F&F 833-3054
- 1116 Eano M F 833-0033
- 1116 Getson-Eano T 833-3071
- 1171 Rollin A 833-2040
- 1171 Rollin J M 833-2040
- 1180 Morin Robert 833-2404
- 1183 Collins M 833-2516
- 1195 Rancourt R 833-0066
- 1199 Levesque M J 833-2671
- 1201 Levesque J C 833-2644
- 1213 B Exterior Dreams Landscaping ▲833-0660
- 1213 Laporte T 833-2706
- 1222 Blanchard G 833-3656
- 1223 Ross Marcel 833-3262
- 1225 Dupont Guy 833-8333
- 1241 Lalonde Benoit 833-3091
- 1422 Watson Arthur 833-2939
- 1495 Turgeon R 833-2817
- 1505 Bacon N J 833-2794
- 1519 Moore E 833-0144
- 1535 Michaud C 833-3630
- 1538 Hodges I J 833-0385
- 1557 Joanisse Jules 833-0158
- 1558 Cassista A 833-2760
- 1584 Chaumont G 833-1041
- 1625 Veenstra D 833-1054
- 1654 Gietz R J 833-2668
- 1665 Moodie R J 833-2139
- 1668 Fitzpatrick D R 833-2500
- 1671 Paquette William A 833-3075
- 1705 Edwards Myles 833-2824

1718 Apartments

- – Delaney James 833-0088
- – Calder Kelvin P 833-0702
- – Chevrette L 833-0757
- – Goulet Gerald 833-3306
- 1789 Edwards Dale 833-9150

# 2006-07 SLATER STREET-A

*SOURCE: VERNONS*

OTTAWA-GATINEAU

2) 4 Feliksik Nufem K 836-0614
2) 4 Feliksik K 836-0657
■ 6 Wood Jim&Catherine 831-6911
3) 8 Klunder Kristof 831-4363
3) 10 MacLeod Robert A 831-8034
3) 14 Taverna Lorenzo 831-5594
3) 15 Bjerbib Y 831-9743
3) 17 Hiile E 831-4504
3) 18 Lessard H 836-0311
3) 19 Callaghan G 831-9720
3) 20 Donaldson T&L 831-7679
3) 21 Appenzeller J 836-1973
3) 22 Bailey L&K 836-1160
3) 23 Graham J 836-0252

SLATER ST

Units
■ – Shandwick ▲230-2220
1) – Weber Shandwick Worldwide ▲230-2220
1) – Able Translations Ltd ▲234-8880
■ 307 A B M Physiotherapy ▲569-4443
Units
1) 1700 Whitehead Stephen P ▲236-3882
66 Units
X – Pacific International Equities Corp ▲230-0066
X – Sixty-Six Slater Street ▲230-0066
1) – Canadian Electricity Association ▲230-9263
3) – Veterans Affairs ▲232-0465
5) – Brunet Michel Dr ▲233-8558
■ – Slater Smoke Shop ▲234-3745
■ – Treats ▲236-0087
4) – Octagon Hockey ▲238-5741
3) – Meagher & Legault ▲563-4278
5) – Meagher Robert ▲563-4278
3) – Canadian Forces Recruiting Centre ▲992-3038
3) – Centre de recrutement des forces canadiennes ▲992-3038
3) – Défense Nationale ▲992-3038
3) – National Defence ▲992-3038
3) – Commission des Sépultures de guerre du Commonwealth ▲992-3224
3) – Commonwealth War Graves Commission ▲992-3224
3) 502 Wallace Mark ▲232-9971
7) 502 Carroll William J ▲236-5494
■ 502 Stein Karin S ▲236-5494
7) 1604 Dancause Paul A ▲231-8296
■ 1900 O'Neill Lori ▲231-8200
6) 1900 Geddes Mark T ▲231-8201
■ 1900 Poirier Melanie ▲231-8206
2) 1900 Murphy Ted ▲231-8208
1) 1900 Brown Dougald E ▲231-8210
X 1900 Nelligan John P ▲231-8211
X 1900 O'Reilly Richard ▲231-8217
■ 1900 Pourmasseh Sanaz ▲231-8217
6) 1900 Savage Clive G ▲231-8219
2) 1900 Houle Nancy ▲231-8222
6) 1900 O'Brien Allan ▲231-8224
■ 1900 Walker Julian ▲231-8227
X 1900 Workun Denise ▲231-8229
6) 1900 McGee Sean T ▲231-8232
6) 1900 Chick David H ▲231-8234
6) 1900 Davidson James M ▲231-8243
6) 1900 Charles David ▲231-8244
5) 1900 Smith Erin ▲231-8246
6) 1900 Waller Steven H ▲231-8248
6) 1900 Johnson John E ▲231-8253
5) 1900 McDonald Trevor ▲231-8258
2) 1900 Lister Stacey ▲231-8272
X 1900 MacEachern Pam ▲231-8276
2) 1900 Levitt Steven ▲231-8283
1) 1900 Cantello Geoffrey ▲231-8287
X 1900 Caza Ronald F ▲231-8290
1) 1900 Lawson Patricia ▲231-8290
7) 1900 Pink Steven Nelligan O'Brien Payne ▲231-8295
■ 1900 Murray Raymond ▲231-8305
X 1900 Bellinger Debbie ▲231-8309
2) 1900 Roolham Christopher ▲231-8311
2) 1900 Lundrigan John ▲231-8325
5) 1900 Ross Tracy L ▲231-8327
■ 1900 Burns Douglas ▲231-8331
1) 1900 Burke Timothy F ▲231-8332
5) 1900 Yan Wing T ▲231-8343
X 1900 Stout David A ▲231-8344
2) 1900 Brown James ▲231-8345
5) 1900 Layton Melynda ▲231-8348
■ 1900 Skinner Julie ▲231-8354
7) 1900 Bromley Susan ▲231-8355
X 1900 Benedict Ainslie ▲231-8364
X 1900 Champagne Pierre ▲231-8369
1) 1900 Griffiths Joseph ▲231-8369
■ 1900 Lafontaine Josée ▲238-8080
3) 1900 Nelligan O'Brien Payne LLP ▲238-8080
1) 2300 Boudreau M Anne ▲238-6321
1) 2300 Burke Donald P ▲238-6321
1) 2300 Corthorn Sylvia ▲238-6321
1) 2300 Cotton Katherine A ▲238-6321
1) 2300 Friedman Mark ▲238-6321
■ 2300 Gauthier Kathryn E ▲238-6321
1) 2300 Kelly Lawrence P ▲238-6321
■ 2300 Kelly Santini ▲238-6321
1) 2300 Kelly Stephen J ▲238-6321
1) 2300 Kitagawa Mitchell K ▲238-6321
■ 2300 Klymyshyn Alison J ▲238-6321

1) 2300 Langevin Lisa ▲238-6321
1) 2300 O'Connor Shawn J ▲238-6321
1) 2300 Sample Kelly L ▲238-6321
1) 2300 Santini Pasquale ▲238-6321
1) 2300 Silber Lawrence P ▲238-6321
■ 2300 Walsh Chani A ▲238-6321
X 110 Pharmacie Shoppers Drug Mart ▲235-5139
X 110 Shoppers Drug Mart ▲235-5139
■ 119 Cafe Espresso Deli ▲232-2189
1) 123 McDonald & Brisson Personnel Services ▲233-4055
130 Units
2) – Canadian Federal Pilots Association ▲230-5476
– Royal Moguls International ▲230-7097
2) – AIM Corporation ▲230-7335
X – Uniglobe Premiere Travel ▲230-7916
X – Millerson Group Inc ▲230-9170
7) – Fur Institute Of Canada ▲231-7099
3) – Ecole De Langue De L'Estrie ▲231-7762
■ – Centre Parking Inc ▲232-4801
■ – Centretown Road Service ▲232-4802
X – Canadian Society For Chemistry ▲232-6252
X – Canadian Society For Chemical Engineering ▲232-6252
X – Canadian Society For Chemical Technology ▲232-6252
X – Societe Canadienne de Genie Chimique ▲232-6252
X – Societe Canadienne de Chimie ▲232-6252
X – Societe Canadienne de Technologie Chimique ▲232-6252
5) – Mario Hair Stylist ▲232-8750
■ – Cajean Inc ▲233-8055
■ – Babelfish ▲233-8075
1) – Aboriginal Human Resources Development Council Of Canada ▲233-8561
2) – Labelle Yvonne Dr ▲234-2586
3) – Ecole De Langue De L'Estrie ▲234-2709
3) – Guindon Julie I ▲234-5252
3) – Donna Cona Inc ▲234-5407
5) – Inmedia Public Relations ▲234-8563
6) – Mccoy Marcia Dr ▲234-9052
5) – Carisse Graphic Design Ltd ▲235-1085
■ – Canadian Defence Industries Association ▲235-5337
■ – Adjudication Services Ltd ▲236-0485
1) – Slater Towers Inc ▲236-0591
7) – POINTTS The Traffic Ticket Specialists ▲236-3338
5) – Borts Gertsman Schijns LLP ▲238-1620
5) – Gertsman Allen H ▲238-1620
5) – Schijns J David ▲238-1620
■ – Golden Hands Hair Design ▲238-2286
X – Bradda Printing Services Inc ▲238-5433
4) – Gillespie Reporting Services ▲238-8501
5) – Ontario Restaurant Hotel & Motel Association ▲241-6389
5) – ABCE Language School Inc ▲560-0555
8) – Egalite J Dhimy ▲564-9009
1) – Canadien Council On Africa ▲565-3011
1) – Conseil Canadien Pour L'Afrique ▲565-3011
1) – Canadian Federation Of Medical Students ▲565-7740
4) – DC Canada International (Doci) Corporation ▲565-8885
■ – Canada Libya Chamber Of Commerce & Industry ▲565-9414
6) – Execo International.com ▲567-0111
3) – Kendric Smith & Partners Inc ▲594-2863
5) – Association Canadienne d'Habitation et de Rénovation Urbaine ▲594-3007
5) – Canadian Housing And Renewal Association ▲594-3007
3) – Norris Communications Ltd ▲688-0978
2) – Canadian Diabetes Association ▲688-2310
■ – Gestipark ▲746-0075
5) – Performance Plus Rehabilitative Care Inc ▲748-3220
5) – Performance Plus Soins En Readaptation ▲748-3220
6) S Caron Professional & Linguistic Training Centre Ltd ▲230-4525

# 2006-07 SLATER STREET-B

*SOURCE: VERNONS*

SLATER ST 741

6) S Centre de Formation Professionnelle & Linguistique Caron Ltée ▲230-4525
5) S Caron Translation Centre Ltd ▲230-4611
5) S Centre de Traduction Caron Ltée ▲230-4611
X S Chemcan Publishers ▲232-5852
X S George Dutch Career Consulting Inc ▲563-0584
8) S Connexion Inc ▲569-0002
3) 325 People Bank The ▲234-8118
6) 412 Geneva Watch Material Ltd ▲232-6602
X 550 Chemical Institute Of Canada ▲232-6252
4) 550 Institut de Chimie du Canada ▲232-6252
X 750 Kromar Printing Ltd ▲563-7577
■ 750 FLIO ▲567-1107
X 750 Foreign Language Institute Of Ottawa ▲567-1107
X 750 Jordan Nesbitt Communications ▲594-3069
1) 750 Centretown Corporate Services ▲594-8700
1) 750 Echo Translation ▲598-4652
1) 750 World Trade Centre ▲598-4666
■ 750 Causan HR ▲598-4668
1) 750 RWR Scientific ▲598-4674
1) 750 Green Apple Vitamins ▲598-4679
■ 750 Abuma Manufacturing ▲598-4681
1) 750 Employment And Business Journal ▲598-4685
1) 750 Ciné-Club D'Ottawa ▲598-4686
1) 750 Ottawa Film Society ▲598-4686
■ 750 Denis Jean Carl ▲598-4690
6) 750 Phoenix Leasing Ottawa ▲598-4691
1) 750 Home Business Association Of The National Capital Region ▲736-6488
X 755 Voisieth T E Dr ▲567-7514
5) 1015 Inmedia Public Relations Inc ▲234-7227
X 1200 Uniglobe Premiere Travel Planners Inc ▲230-7411
1) 5750 Dutch George Career Consulting Inc ▲563-0584
5) Suit Infoterra Inc ▲230-7890
5) 140 ARC the hotel ▲238-2888
6) 142 Centre Parking Inc ▲233-2306
151 Units
■ – Aly Nawaz Financial Services ▲230-3498
■ – Canadian Tourism Human Resource Council ▲231-6949
■ – Zambia High Commission ▲232-4400
2) – Wiltshire Consulting Inc ▲232-4535
■ – Canola Council of Canada ▲232-8013
3) – Horizon Messager 151092 Canada Inc ▲232-9336
3) – Horizon Messager 151092 Canada Inc ▲232-9336
2) – Feminist Alliance For International Action ▲232-9505
6) – Canadian Film & Television Production Association ▲233-1444
X – Ambassade D'Honduras ▲233-8900
X – Embassy Of Honduras ▲233-8900
■ – Grain Growers Of Canada ▲233-9954
■ – Coradix Technology Consulting Ltd ▲234-0800
X – VSO Canada ▲234-1364
■ – Dalian Enterprises Inc ▲234-1995
X – Canadian Institute Of Forestry ▲234-2242
X – Institut Forestier Du Canada ▲234-2242
■ – CAIR ▲234-6448
8) – Jim Shaw Painting & Decorating ▲234-7252
4) – Shaw's Painting & Decorating ▲234-7252
1) – Downtown Organic and Whole Foods (Dept of A Pharmacy Alternative Ltd) ▲235-3993
1) – Ottawa Chemists (Dept of A Pharmacy Alternative Ltd) ▲235-3993
1) – Ottawa Holistic and Naturopathic Dispensary (Dept of A Pharmacy Alternative L ▲235-3993
1) – Ottawa Natural Clinic Pharmacy ▲235-3993
X – Ambassade De L'Ethiopie ▲235-6637
X – Embassy Of Ethiopia ▲235-6637
X – High Commissioner For Guyana ▲235-7249

3) – Lebanese & Arab Social Services Of Ottawa-Carleton ▲236-0003
X – Embassy of Spain Commercial Office ▲236-0409
7) – Performance Management Network Inc ▲236-2320
5) – Action 2000 Employment Services ▲236-6111
2) – Wiltshire Consulting ▲236-6270
X – Aluba Enterprises Ltd ▲236-6522
X – Fondation Sciences Jeunesse ▲238-1671
■ – Federation Canadienne des Sciences Humaines ▲238-6112
2) – Clarity Home Inspections ▲238-8586
■ – Child Care Human Resources Round Table ▲239-3100
■ – Canadian Agri-Food Trade Alliance ▲560-0500
X – Ambassade d'Espagne ▲563-9158
■ – C E P A ▲565-3620
■ – The Alliance Of Sector Councils ▲565-3637
7) – Ambassade du Paraguay ▲567-1283
X – Embassy Of Paraguay ▲567-1283
■ – Softchoice ▲569-1441
1) – World Vision Canada ▲569-1888
■ – F I R M ▲569-3475
X – Embassy Of Mongolia ▲569-3830
X – Embassy Of The Syrian Arab Republic ▲569-5556
■ – Child Care Advocacy Association of Canada ▲594-3196
■ – Campbell Tree Experts Inc ▲594-4891
6) – Canadian Film & Television Production Association ▲688-0991
3) – T R M Technologies Inc ▲722-8843
3) – Martin T F Systems Engineering Ltd ▲722-9097
■ – Conservative Party Of Canada ▲755-2185
X S Bonanza Printing & Copying Centre Inc ▲233-8236
■ S Solvelt ▲236-6532
1) 100 Geder John 749-2963
5) 203 Solve IT Now ▲236-6532
X 214 Aesthetic Tree Care Inc ▲235-6844
X 214 Morin Insulation & Roofing Ltd ▲236-4059
1) 214 On Call Message Centre ▲238-3262
3) 310 Wray David M ▲233-1322
3) 310 Wray R William & Associates ▲233-1322
X 408 Canadian Research Institute For The Advancement Of Women ▲563-0681
X 408 Institut Canadien De Recherches Pour L'Avancement De La Femme ▲563-0681
6) 415 Canadian Federation for the Humanities and Social Sciences ▲238-6112
3) 500 Andre Faion & Associes Inc ▲236-7023
3) 700 CECROM-S N ▲233-0305
1) 701 Canadian Association Of Elizabeth Fry Societies ▲238-2422
X 705 Davee Stern Family Mediation & Counselling ▲594-3919
■ 1010 Black Coral Inc ▲565-5271
2) 1111 Eads Canada Inc ▲230-1442
■ 1111 Tecsult Eduplus Inc ▲232-1563
3) 1200 Lévesque Marchand SENC ▲236-9191
3) 1200 Scott Donald ▲236-9191
3) 1200 Welch & Compagnie ▲236-9191
3) 1200 Welch & Company LLP ▲236-9191
3) 1200 Welch & Company LLP ▲236-9191
5) 1200 Welch Consulting Group ▲236-9191
154 Units
X – Fedinfo Inc ▲234-3244
X – Infocard Inc ▲234-3244
X – Infoman Inc ▲234-3244
X – Canaglobe International Inc ▲234-3347
X – Brouse Holdings Inc ▲235-7788
171 Units
3) – Desmarais Cousineau Yaghyan St Jean Marchand Architects ▲234-2274
5) – Cuhaci Edward J And Associates Inc Architects ▲236-7135
7) – Cuhaci Management Inc ▲236-7136

# 2006-07 SLATER STREET-C

*SOURCE: VERNONS*



# 2006-07 SLATER STREET-D

*SOURCE: VERNONS*

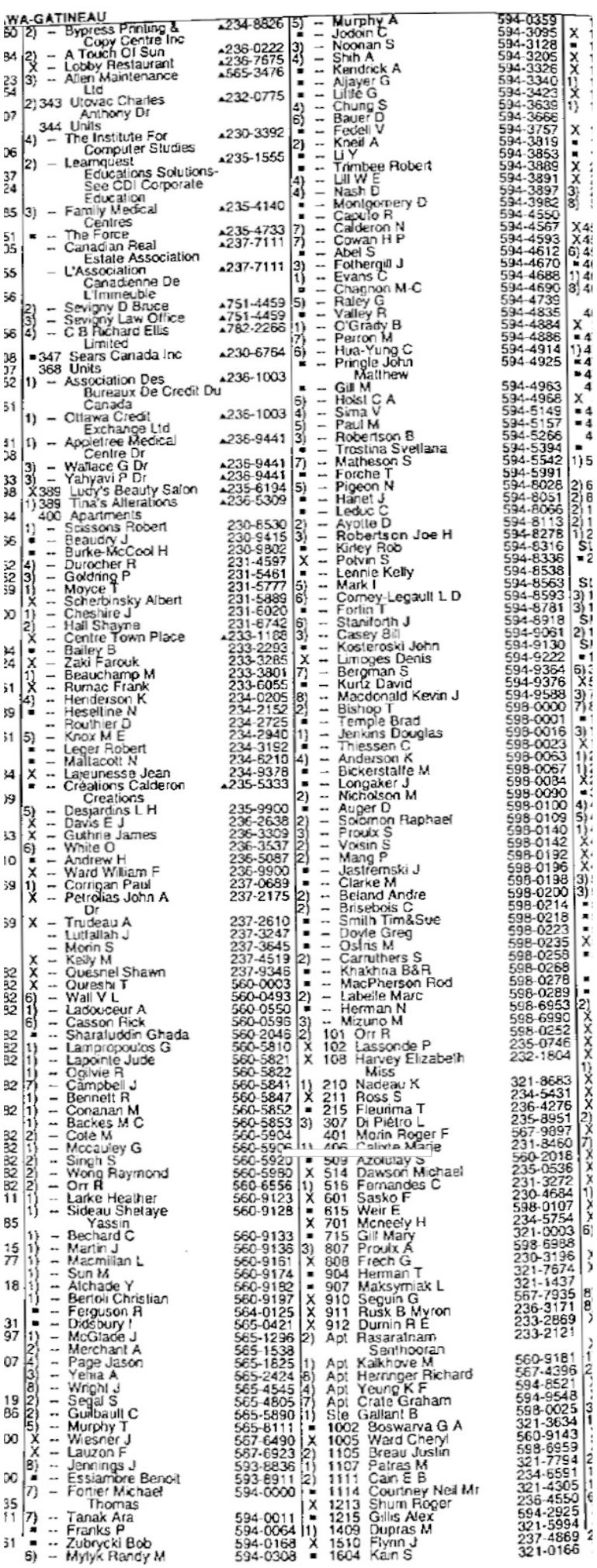

# 2006-07 SPARKS STREET-A

*SOURCE: VERNONS*

## OTTAWA-GATINEAU

3) 35 Steingarten L 728-1458
■ 36 Fresque B&E 722-7965
36 Apartments
■ 2 Colette D 722-6190
X37 Mah J E 725-2314
38 Graf A 724-9968
38 Overstreet R Edward 724-9968
39 Whyte Doug 725-5302
■ 40 Mccutheon Colin 798-5310
40 Apartments
X 1 Gosselin A 728-8043
41 Mccavour C 728-9255
■ 42 Monckton A 761-1978
2) 42 Roach E 761-6789
■ 43 Wicke C 722-7922
1) 44 Little S 724-2770
■ 44 Long Leonard 792-3288
■ 45 van wesenbeeck b 729-7735
1) 45 Pottle Jason 761-9866
X46 Sharrett E 722-9020
X48 Blatherwick P L 724-4725
X48 Lepper M M 724-4725
4) 50 Emerson B 729-9681
50 Apartments
X Flr Tapp R O Devm L 729-0800
1) 51 Fortier C 729-9396
1) 51 Borris Eric 729-9633
3) 51 Schmidt S Jay 761-6662
2) 52 Corcoran Patrick 729-0195
5) 53 Tunstall V 728-3285
3) 53 Brown Lindsay 729-4138
7) 54 Stover E 798-9830
■ 55 Morrissy A&C 761-5938
6) 56 Mckenna Stefan 792-1636
2) 57 Houssein M 728-4905
■ 57 Mccann Elyse 729-6480
58 Apartments
X 1 Carlstrom A 725-5411
X59 McKennirey J 725-2204
X60 Tailleur J 728-9821
5) 61 Messier M T 792-1010
62 Apartments
7) -- Wolliston N 724-6120
■ -- Jonah C 729-0203
■ -- Robertson Steven 729-6078
■ -- Carlin R 729-7638
5) -- Sugden Nicholas L 798-2950
X 1 MacDonell M 729-4285
X 5 Peters Lynella 729-9884
X 7 Tollie H W 761-1405
1) 16 Mattie Robyn 724-2882
65 Apartments
X B3 Kamieth Roy 728-2173
X66 Jelinic G I 761-8623
X68 Proulx R 728-1774
1) 70 Bryant M 722-0732
■ 70 Albert N 761-9260
71 Apartments
1) -- Rowell V 722-0063
■ -- Malpass F 722-5910
3) -- Heard Patrick 728-9919
■ -- Evernden B 729-7136
■ -- Waller E 729-7445
1) -- Vickers Sandra ▲761-1748
■ 72 Cook K 729-4723
1) 73 Bertignoll A 722-1241
3) 73 Lavarnway D 792-1637
1) 73 Marra F 792-4938
X75 Akehurst S 728-9941
1) 78 McKinnon C 729-1171
2) 79 Cotroneo L 761-6676
X80 Scheffel Michael 729-8274
X81 Lacroix John 722-1023
1) 82 Hamilton L 728-8466
82 Apartments
■ Apt Blouin Michel 729-9200
83 Apartments
X -- Bodnar M 728-0501
■ -- Rapoch T&D 761-7634
1) -- Sgarbossa M 761-7935
5) -- Gougeon J 792-3517
2) -- Lavoie E 792-3517
X84 Ross Mel 729-4073
4) 86 Ismaili Council For Ottawa ▲728-2486
4) 87 Yuan W 722-2577
87 3H Acupuncture & Chinese Medicine ▲729-6678
5) 89 Hunt Paul J 722-6509
X91 Cardillo B 729-0705
■ 93 Roberts K 722-2462
3) 93 McNeely Larry 728-2275
6) 93 Rebeccani R 792-1033
94 Apartments
X 2 Methhase Fred 729-4158
X96 Mulligan Irene 728-3368
96 Apartments
1) 3 Klepy W 728-0156
■ 98 I A Consultants Inc ▲761-7724
99 Ragwitz R 725-5617
X100 Farley Joan Mrs 728-3840
4) 100 Covert Jennifer L 729-6607
100 Apartments
X 1 Boulet Marcel 729-8096
X101 Hong Henry 722-7875
■ 102 Maloney K 722-6185
X102 Hajda Joseph ▲728-4536
4) 103 McLean M 725-6181
X104 Bova S 722-9966
X104 Cutler L 722-9966
X105 Inskip Michael 728-9021
X105 Weston A M 728-9021
X106 Kelly Patrick 722-0563
3) 107 Klodnicki Paul 798-0511
3) 108 Maclellan H 761-1166
1) 109 Salter Mark 321-0636
4) 111 Pilon E A 722-7779
111 Apartments
1) Apt Kealey Marie Jeanne 729-9338
112 Apartments
2) -- Bryerton Rochelle 715-9096
■ -- Laughlin A 722-4819
2) -- Dumoulin P J 722-8120
■ -- Bersani C 728-5222 X
X -- Lamb Paul 729-5984
■ -- Clark J 729-6304 1)
1) -- Chase Ken 729-7769
2) -- Tinjoud M 761-6617 X
1) -- Phillips Shawn 792-3675
2) -- Fedoruk D 792-4266 X
1) 10 Ford D 321-6406
■ 113 Leclair D 722-1696
X115 Robert P 722-7264 ■
1) 122 Becker L A 715-9792
■ 122 Labelle P A 729-0024 3)
3) 124 Corner Express ▲722-0844
X128 Davis G&J 761-9257 6)
4) 129 Flesher C 725-9901
1) 129 Corbett James 761-7088
2) 130 Di-Felice C 761-7693 ■
1) 131 Ferland M 729-4870 ■
■ 131 Middleton H 729-9421
X132 Hayes Paul F 761-1426 3)
3) 132 Toop R 798-7774
X134 Romano Agostino 722-8287 1)
X135 Bersani N 729-2722 5
135 Apartments 1)
X 2 Bersani Romeo 722-0057
136 Apartments 5)
X 1 Trotman R 728-9397 5)
X137 Champagne C 728-8264 5)
X138 Shay M 729-4587 5)
2) 139 Simard Rene 722-6169 ■ 6
■ 139 Papst T 792-3786 ■ 6
■ 140 Williams A J 761-7766 2) 6
4) 141 Brewer W R 729-7267 6
2) 142 Rayes M 725-9676 6
2) 142 McDonald Tom 728-0896 6
2) 142 Chrisman A 729-6691 1
1) 143 Sherman Joby 729-5724 4
1) 143 Arbour M 761-7894 1) 4
X144 Malandra Emilio 725-1414 4
3) 145 Csee-Toh C 761-7093 1) 3
2) 146 Pilgrim Peter 798-8268 8
X147 Ng K S 729-2961 7) 1
7) 148 Brace J 729-3283 3
2) 150 Singbush C 722-9698 ■ 8
150 Apartments 7)
2) 2 St Jacques Stefan 722-6186 X
5) 152 Lewis Todd 728-0664
5) 152 Southam Design ▲728-2227
153 Drury T 761-1473 8)
3) 153 Daniels K 761-6271
■ 155 McConkey L 722-3741 3)
3) 157 Khoury W&D 728-3722
■ 157 Carriere N 729-0082 X
4) 158 Tegano S 792-3899
SPALDING AVE (KANATA) 1) I
5) 1 Vanderkloot M 592-7235 3) I
3) 2 Conrad B 591-8386 3) I
4) 3 Ryder I 591-6386 X
■ 5 Dériger D&V 254-7368
4) 7 Zhang Weigie 271-0016 6)
5) 9 Chan Edmond 599-8770
5) 11 Peng Y 270-8088 2)
5) 12 Craciun V 599-0527 2)
4) 13 Le Triet 599-4458 X
5) 14 Han Xiaomei 591-8936
5) 15 McDuff D 591-8999 X
5) 16 Kmita Leszek&Lucyna 270-9748 7)
5) 18 Ertem Murat 592-4158
■ 20 Symns K 599-5105 3)
5) 22 Singh J 271-8089
5) 24 Szelo T 599-6832 3)
5) 26 Callow Ian Dr 271-8813
SPARKLE ST
1) 2511 Monroe Harold ▲833-0022
3) 2511 Jackson M 833-1907
3) 2523 Bruyere Paul 833-0213
3) 2530 Somerville E 833-2395
3) 2531 Walker Craig 833-1605 X
3) 2539 Rollin 833-2470 X
3) 2539 Robin Jean-Louis 833-3150 X
2) 2543 Ozorak B 833-0596 X
■ 2553 Roulfer Christopher 833-0756 8)
3) 2557 Chatelain Conrad 833-2799 8)
3) 2571 Brown R 833-1885
3) 2575 Bastien Don 833-2242 8)
3) 2581 Barnett D 833-2696 6)
3) 2589 Gaudreau Roger 833-7430
3) 2597 Morin Joy 833-2938 6)
3) 2603 Hysert R 833-2797 8)
3) 2609 Richard Jerry 833-1282
3) 2615 Lacmon-ère M 833-2015
SPARKLING LAKE WAY (OSGOODE)
■ 6887 Matteucci M 821-9657 X
■ 6892 Stammirovic D 821-9519
■ 6917 Devaney Mike 821-9154 X
■ 6929 Suarez M 821-4756
■ 6930 Savoie Joanne 821-6237 8)
SPARKS SHOPPING C
■ 240 Candy Bouquet Tunisia Ltd ▲235-3744 5) 6)
SPARKS ST 1
3) Alyea's Jewellers Ltd ▲236-0681 2) 8)
6) Martin Conboy Lighting Design ▲569-4845 7) 3)
Units 2)
2) 512 PSTG Consulting Inc ▲688-2444 4) 5)
1) 9 Paul's Boat Line Ltd ▲235-8409 5)
8) 44 D'Arcy Mcgee's Irish Pub ▲230-4433
X45 1/2 Imperial Barber Shop ▲567-1858 3)
56 Units
3) -- Sixty-One Queen Limited ▲226-2000 2)
7) -- Reid Eddison Inc ▲230-1863
8) -- Bureau De Promotion Du Commerce ▲233-3925
X -- Trade Facilitation Office Canada ▲233-3925
5) -- USC Canada ▲234-6827

# 2006-07 SPARKS STREET-B

*SOURCE: VERNONS*

## SPARKS ST 753

X -- Unitarian Service Committee Of Canada ▲234-6827
1) -- Confluence Consulting ▲235-2228
X -- Centrade-United Way Of Canada ▲236-7041
X -- United Way Of Canada-Centrade Canada ▲236-7041
■ -- Inuit Women's Association ▲236-3977
3) -- Doherty P J & Associates Co Ltd ▲238-6727
6) -- Financial Management Institute Of Canada (FMI (GF) ▲569-1158
■ -- I T World Canada ▲596-4458
■ -- International Data Corporation ▲596-4486
3) -- Aboriginal Nurses Association Of Canada ▲724-4677
1) 301 Salvation Army ▲233-8428 6)
59 Units
1) -- Foreign Currency Exchange Corp ▲232-7426
5) -- Canada Post ▲844-1545
5) -- Postes Canada ▲844-1545
5) -- Canada Post ▲844-1547
5) -- Postes Canada ▲844-1547
■ 61 Alterna Savings ▲560-0100
■ 61 Caisse Alterna ▲560-0100
2) 61 Banque Alterna ▲560-0120
63 Units
-- Kiwanis Club Of Ottawa ▲233-1900
-- Kiwanis Club Of Ottawa ▲233-2387
1) -- Institut Canadien De Langues I C L ▲233-8060
1) -- Ellisdon Corporation ▲234-8660
7) -- Peeta Consultants Inc ▲236-3737
■ -- Sumalytics Inc ▲236-5559
7) -- Pollution Probe ▲237-6666
X -- National Council On Canada Arab Relations ▲238-3795
8) -- Hofer Richard M And Associates Ltd ▲238-4830
3) S Royal Canadian Naval Benevolent Fund ▲236-7389
X 803 Mennonite Central Committee (Canada) ▲238-7224
1) 65 Sparks Souvenir Inc ▲233-3169
3) 67 La Mode Hair Studio ▲231-7865
3) 67 A Dal Inc ▲238-1919
X69 Hill Times Publishing ▲232-5952
6) 71 Astrolabe Gallery The ▲234-2348
2) 71 1/2 Dixon Jewellers ▲235-5630
2) 71 1/2 R L Dixon Ltd ▲235-5630
X73 Barristers Restaurant ▲234-7152
X75 Sn Chinmoy Centre ▲232-2387
7) 75 Murfitt Graham Architect ▲569-6017
3) 83 Snow Goose Canadian Arts & Crafts ▲232-2213
3) 87 Château Bakery & Pastry ▲230-0666
90 Units
-- Bijouterie Nettleton Ltee ▲232-3834
-- Nettleton's Jewellery Ltd ▲232-3834
X -- Fleurs Mariana ▲232-4182
X -- Mariana Fleurs ▲232-4182
X -- Mariana Flowers ▲232-4182
X -- Brokerage The ▲232-6385
8) -- Ferguson Peter Clothier ▲233-9779
8) -- Peter Ferguson Clothier ▲233-9779
8) -- Healthy Slices ▲236-8275
6) -- Agences De Voyages Algonquin ▲237-9200
6) -- Algonquin Travel ▲237-9200
8) -- Perley-Robertson Hill & McDougall LLP ▲238-2022
-- Cansearch Real Estate Services Ltd ▲238-5203
X -- Ambassade De Norvege ▲238-6571
X -- Norwegian Embassy Office ▲238-6571
8) -- Sanpaio Investments Corp ▲563-3330
5) -- Hill David H QC ▲566-2800
6) -- Moon Joshua P ▲566-2801
1) -- Morris Chris ▲566-2802
2) -- Strachan Dana A ▲566-2802
3) -- Sim Gregory J ▲566-2803
7) -- Kelly Gregory P ▲566-2804
3) -- Thomas Timothy J ▲566-2805
2) -- St Onge Martin Y ▲566-2807
4) -- Lowdon David J ▲566-2809
5) -- Humphrey Jay ▲566-2810
5) -- Ritchie Robin A QC ▲566-2811
-- Bregman Paul G ▲566-2812
-- Gernor Michael A ▲566-2813
3) -- Salvatore Paul A ▲566-2814
■ -- Dubois Joel M ▲566-2815
8) -- McGlynn Anthony P ▲566-2816
■ -- Chen Dennon ▲566-2819
2) -- Truesdale Margaret R ▲566-2820
■ -- Caulfield Sean D ▲566-2821
-- McDougall Thomas A QC ▲566-2830
-- Kane Paul B ▲566-2831
-- Mcgovsky David ▲566-2833
-- Shadbolt K L ▲566-2835
5) -- Nicholls B J ▲566-2836
6) -- Rubinoff R Aaron ▲566-2837
1) -- Cornell Megan A ▲566-2838
3) -- Creates Warren L ▲566-2839
5) -- Burks Sally H ▲566-2840
-- Eddie Jean-Marc ▲566-2841
1) -- Lenz Andrew J F ▲566-2842
-- Minnis Shawn W ▲566-2843
-- Klotz Trevor C ▲566-2845
6) -- Bordeleau Lynda A ▲566-2847
6) -- Kinghan Robert P ▲566-2848
2) -- Fales Caroline C ▲566-2849
■ -- Bouwer Dirk ▲566-2850
2) -- Bourassa Alain D ▲566-2851
■ -- Box Heather J ▲566-2852
■ -- Dubas Adam P ▲566-2857
1) -- Scott Laura K ▲566-2859
2) -- Kershman Stanley J ▲566-2862
3) -- Hilary Cleaners ▲567-5617
4) -- Prospectus Associates ▲569-3200
6) -- India Express ▲569-8004
4) 809 S S I Internet Inc ▲569-3334
91 O'Shea's Market Ireland ▲235-5141
93 Apartments
4) -- Cook J C 231-7627
X -- Canada's Four Corners Gallery ▲233-2322
X -- Canada's Four Corners ▲233-2322
X -- Four Corners Canada ▲233-2322
■ 96 Nicholby's ▲237-6940
100 Units
5) -- Renaud Foster Conseillers en Gestion ▲231-6666
5) -- Renaud Foster Management Consultants ▲231-6666
2) -- Canadian Jewish Congress ▲233-8703
5) -- Tim Horton Donuts ▲234-4445
3) -- SES Canada Research Inc ▲234-4666
1) -- Canada-Israel Committee ▲234-8271
1) -- Comite Canada-Israel ▲234-8271
8) -- Summa Strategies Canada Inc ▲235-1400
8) -- Royal Lepage Relocation Services ▲236-1716
2) -- SoundVest Capital Management Ltd ▲236-7361
X -- Bachelor Hugh ▲237-0590
8) -- Properties Group Ltd The ▲237-2425
1) 803 Peter Pyper ▲230-5443
■ 101 Esthetics By Joan ▲230-4972
101 Cabeaux Rubymak ▲230-7656
4) 101 Parliament Pub ▲563-0636
1) 109 The Marvelous Mustard Shop ▲232-8777
■ 109 B L'Ange Cyber Cafe ▲232-8883
8) 110 Alberto Rossini ▲238-0512
111 Units
-- Centre For The Study Of Living Standards ▲233-6891
4) -- Centre d'Etude de la Vie ▲233-6891
5) -- McKenzie Publishing Ottawa Life Magazine ▲688-5433
X 200 Chreod Associates ▲238-3954
5) 503 Champagne Paul M ▲235-6650
5) 503 Lawyers Direct ▲235-6650
3) 503 Martin Cohn & Associates Inc ▲288-0064
X112 Kimmerly Ian Stamps Ltd ▲235-9119
5) 118 Banque Scotia ▲564-5100
5) 118 Banque Scotia ▲564-5100
■ 119 KMV Data ▲232-6842
5) 119 Banque CIBC ▲564-8600
5) 126 Adecco Employment Services Limited ▲232-6772
X139 Albert Opticians ▲563-1805
X139 Opticiens Albert ▲563-1805
5) 141 Morgante Menswear Limited ▲234-2232
7) 143 Planet News ▲232-5500
X145 Jewelery Plus 2 ▲230-0502
1) 147 Unique Beauty World ▲233-2282
3) 151 Café De La Promenade ▲236-0683
X152 Yesterday's Restaurant & Parlour ▲235-1424
3) 153 Custom House Global Foreign Exchange ▲234-6005
2) 155 Alexandra O ▲230-8455
8) 155 Norma Peterson Fashions ▲230-8455
5) 156 Zellers Inc ▲238-3310
8) 159 Bello Uomo ▲230-3371
165 Units
3) -- Agence France Presse ▲232-2943
-- Tower Courtney ▲235-9098
8) -- Canadian Press The ▲236-4122
8) -- Presse Canadienne La ▲236-4122
4) -- Aboriginal Peoples Television Network ▲567-1550
1) -- Omni Tv ▲567-6360
■ 400 Reuters ▲235-6745
3) 507 Reseau De Television T V A Inc (Le) ▲234-3357
3) S 403 CHUM T V Satelite News ▲235-4454

# 2006-07 SPARKS STREET-C

*SOURCE: VERNONS*

754 SPARKS ST

X 169 Ashtar Restaurant ▲230-8327
2) 171 Desjardins Credit Union ▲239-1469
▪ 173 ZN Fine Gifts & Art shop ▲594-4532
6) 175 Quichua Crafts ▲594-4836
X 179 Ottawa Leather Goods ▲232-4656
3) 179 Able Security Locksmiths Of Ottawa Inc ▲233-5455
3) 179 Green Dragon Chinese Gift Shop Ltd ▲233-5455
▪ 181 North Star Souvenir ▲232-9630
▪ 187 Scruples ▲234-7667
X 189 B Shoe Box ▲232-2298
3) 189 A Goodwin Grenville L Dr ▲235-6550
191 Units
1) Flr1 Kathleen Koval's Boutique ▲594-2922
2) 193 Palermo Cafe & Deli ▲598-0049
3) 194 Randy River Inc ▲232-0183
▪ 194 Goodlife Fitness ▲232-7648
6) 194 INC International Clothiers ▲235-0969
▪ 200 New York Diamonds ▲232-2229
2) 202 Cock & Lion Ale House ▲233-0080
X 206 Sable Classics ▲233-8384
X 207 Black's Photography ▲594-8800
3) 210 Brixton's British Pub ▲233-8283
▪ 220 Howard Mfg Jewellers Ltd ▲238-3300
240 Units
5) – ePrint-it ▲230-6018
3) – Armstrong Shoes (Ottawa) Ltd ▲230-7640
3) – Shear Heaven ▲230-9533
2) – Bi Group Of Canada ▲231-4494
3) – Bracanovich Tanya Dr ▲232-1411
4) – Sparks Dental Clinic ▲232-1411
X – Tip Top Tailor ▲232-2204
8) – Nico's Fine Italian Foods ▲232-5635
7) – Marcello's Deli & Market ▲233-2999
X – Chaussures Dack ▲233-4377
4) – Cachet Florist ▲234-0787
▪ – Am-Tech Power Systems Ltd ▲234-2329
X – China Hut ▲234-2920
7) – Marisa's Deli ▲234-3262
X – Chandra's Cigar Shop ▲234-4490
X – Swiss Pastries & Delicatessen ▲234-8865
X – 240 Spars International News & Tobacco ▲235-1590
X – Downtown Framer & Picture Shoppe ▲235-2939
X – Bentons Fashion Inc ▲235-6155
▪ – Femistique ▲235-8306
X – Boutique Sonia ▲236-3800
X – Timothy's Coffee Of The World ▲236-8285
– Elisa G ▲236-6640
5) – Corner Kitchen ▲236-8715
3) – BBQ World ▲237-3737
– Quality Pizza ▲237-3737
5) – Canada Post ▲238-1013
5) – Postes Canada ▲238-1013
4) – Browns Shoe Shops at Holt Renfrew ▲238-2200
3) – Holt Renfrew & Cie Limitée ▲238-2200
3) – Holt Renfrew & Co Ltd ▲238-2200
X – Lotteria Fine Food Mediterranean Cuisine ▲238-4634
X – Joenette Inc ▲238-7451
▪ – Barsalino ▲239-0485
3) – Dream Weavers ▲563-1560
▪ – La Salsa ▲563-8204
4) – Browns Shoe Shops Inc ▲564-0409
– Cafe 240 ▲567-0661
5) – E H Scarabelli 1975 Inc ▲567-5064
4) – Liquor Control Board Of Ontario ▲567-7108
▪ – Naturalizer ▲567-9225
2) – Betty Barclay ▲598-0027
X A Studio 240 Unisex Hair Stylist ▲234-0600
▪ C1 Greetings ▲230-3012
1) 108a Handoumi Merhi ▲230-3301
▪ Lowe Akad Diffusion Canada ▲234-0688
X Ieve Burger Corner The ▲230-7688
X245 Currency Museum Of The Bank Of Canada ▲782-8914
X245 Museum (Currency Museum) Of The Bank Of Canada ▲782-8914
3) 245 Musée De La Monnaie de la Banque du Canada ▲782-8914
275 Units
5) – ePrint-it ▲230-6494
U Frobisher Financial Corporation ▲232-8712
X 903 Halifax Group The ▲230-3337
X 903 The Halifax Group ▲230-3337
4) 903 Transpolar Technology Corp ▲236-8108
3) 277 A Joe & Pina Hairstylists ▲233-4111
X277 Deli Kal Cafe ▲235-7232

OTTAWA-C

5) 283 Royal Society Of Canada The ▲991-6990
3) 300 Carmello's Italian Restaurant. ▲563-4349
350 Units
1) – Hawken & Associates ▲225-4405
6) – Canadian Fertilizer Institute ▲230-2600
5) – Somos Consulting Group Ltd ▲233-0222
X – AFS Consulting ▲233-2231
3) – Central Canada Broadcasters Association ▲233-4035
3) – Prairie Research Associates ▲233-5474
7) – Campus Crusade Of Christ ▲233-6247
X – Delta Media Inc ▲233-9191
X – Government Of Nunavut ▲233-9890
5) – Berlitz Language Centre ▲234-1300
3) – Arts Bureau For The Continents ▲234-3360
5) – Berlitz Language Centre ▲234-8686
X – Davies John G ▲235-6942
X – John G Davies Professional Arbitrator & Mediator Inc ▲235-6942
4) – Edmison K & D ▲236-2020
3) – Warren Shepell Consultants Corp ▲236-3205
4) – Tenenbaum N Dr ▲237-3166
▪ – Association Of Canadian Travel Agencies ▲237-3657
▪ – Pollara ▲237-4114
3) – Autorité canadienne pour les enregistrements Internet (ACEI) ▲237-5335
4) – Canadian Internet Registration Authority ▲237-5335
4) – Canadian Internet Registration Authority (CIRA) ▲237-5335
X – Personnel Force/Tech Force ▲237-9798
3) – Canadian Foundation For Climate And Atmospheric Sciences ▲238-2223
3) – Canadian Chamber Of Commerce ▲238-4000
3) – Camet Canada ▲238-4000
3) – Chambre de Commerce du Canada ▲238-4000
X – La Cie Micorn ▲238-6095
5) – Chicken Farmers Of Canada ▲241-2800
4) – Rinholm Joanne Dr ▲290-0521
4) – Canadian Airports Council ▲560-9302
– McCooeye Optics ▲563-0151
1) – Council Of The Federation Secretariat ▲563-4066
1) – Secrétariat du Conseil de la fédération ▲563-4066
– Acorn Partners ▲563-4588
3) – Canards Illimités Canada ▲565-2525
5) – Ducks Unlimited Canada ▲565-2525
4) – JFW Weathrill Arbitration Services Ltd ▲569-0404
3) – Eyedu Solutions Inc ▲593-8848
4) – Wellington Strategy Group The ▲594-0001
5) – Public Affairs Strategy Group Inc ▲594-0202
▪ – International Emissions Trading Association ▲594-3912
5) – Spot Cafe ▲594-5151
5) – Emergency Preparedness ▲594-5278
6) – Sauve Garde Programme ▲594-5278
5) – Vision Research Inc ▲594-8282
▪ – Avalon Works ▲594-8992
2) – Food Processors Of Canada ▲722-1000
1) – Canadian Gas Association ▲748-0057
▪ – Association des comptables généraux accrédités du Canada ▲789-7771
▪ – Certified General Accountants Association of Canada ▲789-7771
1) – Canada Lands Company ▲946-7778
X B Panarex Development Ltd ▲238-3405
8) S Metis National Council ▲232-3216
6) S W E Travel ▲232-9908
X S Chamber of Maritime Commerce (The) ▲233-8779
X S Chambre du Commerce Maritime (La) ▲233-8779
▪ S Dubuc-Osland ▲236-3771
3) 207 Congress Travel & Cruises ▲234-3360

# 2000 ALBERT STREET-A

*SOURCE: POLKS*

AINSLEY DR

| Address | | cont'd Phone |
|---|---|---|
| 1754 Falcone C & E | K2C 0T2 | 727-4291 |
| 1756 Lacelle J | K2C 0T3 | 225-9140 |
| 1759 Roussel J J | K2C 0T2 | 226-2336 |
| 1760 Carrigan Thomas | K2C 0T2 | 225-4311 |
| 1764 Donovan Joseph M | K2C 0T3 | 225-3140 |
| 1765 | K2C 0T2 | 228-1217 |
| 1768 Hibbard D | K2C 0T2 | 225-2421 |
| 1772 Miller Murray N | K2C 0T2 | 226-8426 |
| 1776 Hutchings Robert | K2C 0T2 | 723-1871 |
| Raynard Clyde | | |

BUSINESSES 2 HOUSEHOLDS 76

AIRYCOT CIR (N)

| | | |
|---|---|---|
| 1 Ellis W R | K2J 2L2 | 823-2108 |
| 3 Larabie A & J | K2J 2L2 | 825-0110 |
| 7 Adamos David | K2J 2L2 | 825-7893 |
| 11 Goude M | K2J 2L2 | 825-3243 |
| 13 Wilkes S | K2J 2L2 | 825-6899 |
| 15 Mandy P | K2J 2L2 | 825-7535 |
| Westall S | K2J 2L2 | 823-2749 |
| 17 Tremblay Marc | K2J 2L2 | 825-6964 |
| 21 Gordon G & N | K2J 2L2 | 825-9038 |
| 23 Goodfellow D | K2J 2L2 | 823-1585 |
| 25 Radchenko Walter | K2J 2L2 | 825-3705 |
| 27 Wilson R & A | K2J 2L2 | 825-5691 |
| 29 Cowie G & L | K2J 2L2 | 825-0749 |
| 31 Watson S | K2J 2L2 | 825-3337 |
| 33 Hearty Dwayne | K2J 2L2 | 823-1631 |
| 35 Day James R | K2J 2L2 | 825-2010 |
| 37 Kassis A & D | K2J 2L2 | 825-8142 |
| 39 Brown C | K2E 6Y2 | 823-1763 |

HOUSEHOLDS 18

ALBANY DR (O)

| | | |
|---|---|---|
| 1123 Mahoney W Lorna | K2C 2L1 | 225-3580 |
| 1124 Tetreault Francois | K2C 2L2 | 274-0783 |
| 1127 Davis H R | K2C 2L1 | 225-3449 |
| 1130 Martin D | K2C 2L2 | 225-0582 |
| Robinson Kris & James | K2C 2L2 | 225-7528 |
| 1131 Lloyd G | K2C 2L1 | 225-2076 |
| 1135 Wark T | K2C 2L1 | 226-6353 |
| 1139 Magnood R H | K2C 2L1 | 225-3335 |
| 1142 Smith F | K2C 2L3 | 224-6951 |
| 1143 O'Neil Gordon J | K2C 2L1 | 225-4138 |
| 1147 Evans A | K2C 2L1 | 226-6971 |
| Evans A M P | K2C 2L1 | 226-6921 |
| Lafontaine G | K2C 2L1 | 226-6921 |
| 1150 Farrell D W | K2C 2L3 | 224-8581 |
| 1154 Speiran J | K2C 2L3 | 228-6787 |
| 1158 Toole A E | K2C 2L3 | 225-2660 |
| 1163 Willbond Joseph | K2C 2L1 | 228-9349 |
| 1167 Black Duncan R | K2C 2L1 | 225-8757 |
| 1171 Davison E | K2C 2L1 | 225-2695 |
| Munro Ken | K2C 2L1 | 225-2695 |
| 1175 Marshall Paul & Kathryn | K2C 2L1 | 225-5099 |
| 1175 Kallett J I | K2C 2L4 | 225-2348 |
| 1180 Johnston S R | K2C 2L4 | 225-2409 |
| 1183 Hanright A | K2C 2L1 | 723-9829 |
| Mc Mahon Ron | K2C 2L1 | 723-9829 |
| 1184 Bishop H Donald | K2C 2L4 | 225-2001 |
| 1187 Sweetman W G | K2C 2L1 | 225-9393 |
| 1188 Dionio A | K2C 2L4 | 225-4320 |
| 1192 Jennoss M A | K2C 2L4 | 225-3089 |
| 1195 Spence J G | K2C 2L1 | 225-2133 |
| 1196 Weaver S & D | K2C 2L4 | 225-5098 |
| 1200 Perrin D E | K2C 2L4 | 225-2039 |
| 1204 Desforges Sylvain | K2C 2L4 | 226-7979 |
| 1207 Ackroyd Charles E | K2C 2L1 | 225-2037 |
| 1208 Berrigan Lawrence | K2C 2L4 | 225-4364 |
| 1212 Antoft S | K2C 2L4 | 723-0433 |
| 1220 Dudley L | K2C 2L6 | 225-4131 |
| 1200 Bramble Tim & Dianne | K2C 2L5 | 226-9575 |
| 1238 Wilson Gerald | K2C 2L5 | 225-4249 |
| 1241 Forza E | K2C 2L6 | 224-1898 |
| 1242 Masters John G | K2C 2L5 | 225-5811 |
| 1245 Mach M | K2C 2L6 | 723-7272 |
| Smith A R | K2C 2L6 | 723-7272 |
| 1246 Oudenkirk Orvesi M | K2C 2L5 | 225-3315 |
| 1249 ENTERTAINMENT SYSTEMS SERVICE | K2C 2L6 | 723-0033 |
| Payette Rick | K2C 2L6 | 723-0033 |
| 1253 Franklin S | K2C 2L6 | 225-4698 |
| 1254 Antonietti Jatje | K2C 2L5 | 228-8455 |
| 1257 Fedak D | K2C 2L6 | 224-4757 |
| 1258 Angus Donald D | K2C 2L5 | 225-4515 |
| 1261 Mc Carthy G D | K2C 2L6 | 225-1883 |
| 1262 Jenkins R K | K2C 2L5 | 225-3603 |
| 1265 Sage Glen H | K2C 2L6 | 225-4551 |
| 1269 MYERS RIDERS FOOTBALL CLUB | | 727-9790 |
| 1275 Chen L | K2C 2L7 | 723-3361 |
| 1278 Cowan Jas A | K2C 2L8 | 225-3328 |
| 1279 Green G P | K2C 2L7 | 225-2605 |
| 1283 Plon Ronald | K2C 2L7 | 225-0087 |
| 1286 Leaver Edward H | K2C 2L6 | 225-4049 |
| 1287 Simpson K & L | K2C 2L7 | 224-6358 |
| Simpson L & K | K2C 2L7 | 224-6358 |
| 1291 Cattaral H | K2C 2L7 | 225-4570 |
| 1295 Di Franco Alberico | K2C 2L7 | 225-6733 |
| 1299 Young Craig & Yukiko | K2C 2L7 | 274-4472 |
| Young K J G | K2C 2L7 | 225-4223 |
| 1302 Kaspszak M | K2C 2L9 | 727-7462 |
| 1303 Buscombe C | K2C 2L7 | 224-8307 |
| 1306 Mallandra D A | K2C 2L9 | 228-0890 |
| 1307 Proulx Larry J | K2C 2L7 | 226-3190 |
| 1310 Wyatt J A | K2C 2L9 | 225-3567 |
| 1311 Dance Ronald T | K2C 2L7 | 225-3414 |
| 1314 Mallandra C | K2C 2L9 | 225-6503 |
| 1315 Stanton Paul | K2C 2L7 | 225-6824 |
| 1318 Gloss-Gladysz Walter | K2C 2L9 | 225-3563 |
| 1319 Graham Hugh | K2C 2L7 | 225-7643 |
| 1324 Labrocque K & M | K2C 2L9 | 224-7925 |
| 1327 Giles R | K2C 2L7 | 225-2363 |
| 1328 Colello L Naidi | K2C 2L9 | 225-4548 |
| 1332 De Young Roy F | K2C 2L9 | 225-3358 |
| 1333 Lamourie S E | K2C 2L7 | 225-3061 |
| 1336 Tyrala J | K2C 2L9 | 225-5433 |

BUSINESSES 2 HOUSEHOLDS 79

ALBERNI ST (N)

| | | |
|---|---|---|
| 1 Ristau David | K2J | 1V8 823-3394 |
| 2 Scully Herb | K2J | 1X4 825-4449 |
| 4 Ewing S J | K2J | 1V8 825-3469 |
| 5 Reid Michael | K2J | 1X4 823-6686 |
| 6 Long David A | K2J | 1V8 825-4843 |
| 7 Dignard C | K2J | 1X4 823-3066 |
| 8 Racine Norman | K2J | 1V8 823-0580 |
| 9 Beaurin G | K2J | 1V8 823-4626 |

ALBERNI ST

| Address | | cont'd Phone |
|---|---|---|
| 10 Marshall K James | K2J | 1X5 825-3558 |
| 11 Kosmos N | K2J | 1V8 825-8536 |
| 12 Adams J F | K2J | 1X5 825-6807 |
| 13 Bloomfield Brian | K2J | 1V8 825-5027 |
| 14 Joanisse Y | K2J | 1X5 823-5935 |
| 15 Barabas Karolly Y | K2J | 1V8 823-3783 |
| 16 Farley S | K2J | 1X5 825-3772 |
| 17 Cartier B | K2J | 1V8 825-9536 |
| 18 Wilson J | K2J | 1X5 825-6279 |
| 19 Rochon V | K2J | 1V8 825-4237 |
| 20 CO HOANG MINH | K2J | 1X5 825-2631 |
| 21 Gravelle G | K2J | 1V8 825-1421 |
| 24 Lalonde M P | K2J | 1X5 825-5295 |
| 25 Hasnick U | K2J | 1V8 825-7967 |
| 26 Ouellette Mike & F | K2J | 1X5 823-6120 |
| 27 Kearney A | K2J | 1V8 823-4177 |
| 29 Lue Qui Norman | K2J | 1V8 825-4630 |
| 31 Devine B & D | K2J | 1V8 825-6591 |
| 33 Blackburn J | K2J | 1V8 825-1326 |
| 35 Cote Andre | K2J | 1V8 823-4834 |
| 39 Kellins H | K2J | 1V8 823-0446 |
| Robinson G C | K2J | 1V8 823-3372 |
| 41 Beam Martin | K2J | 1V8 825-2051 |
| Taylor C | K2J | 1V8 825-6094 |
| 42 Firman G H | K2J | 2M6 825-7302 |
| 43 THE PROFESSIONALS | K2J | 1V8 825-5553 |
| Neville E | K2J | 1V8 823-2813 |
| Prodenchuk William | K2J | 1V8 825-4761 |
| 44 Plazonja Ivica | K2J | 2M6 825-9899 |
| 45 Leeflang M S | K2J | 1V8 825-2493 |
| 46 CANADA GOOSE & RICK'S WHITETAIL ENTERPRISES | K2J | 2M6 825-1251 |
| Poulin R M | K2J | 2M6 825-1251 |
| 47 Rolfe R | K2J | 1V8 825-8432 |
| 48 Eyamie Randy & Judy | K2J | 2M6 823-1017 |
| 49 Vantslot C W | K2J | 1V8 825-3621 |
| 50 Smith Randy & Kelly | K2J | 2M6 825-7218 |
| 51 Lajeunesse A | K2J | 1V8 823-2703 |
| 52 Caron Luc | K2J | 2M6 823-5151 |
| 53 Taylor J & P | K2J | 1V8 823-7156 |
| 55 Kent Morgan | K2J | 1V8 823-2044 |
| 56 Savage S F | K2J | 2M6 823-1832 |
| 57 Martin Joseph | K2J | 1V8 825-0327 |
| 58 Hill C J | K2J | 2M6 823-6126 |
| 59 Camille D C | K2J | 1V8 825-7849 |
| 60 Iellina Fab | K2J | 2M6 825-4451 |
| 61 Poulin Ron | K2J | 1V8 825-5669 |
| 62 Bryant Doug | K2J | 2M6 825-8002 |
| 63 Peskett Joanne | K2J | 1V8 823-1375 |
| 64 Taylor James Robert | K2J | 2M6 825-5593 |
| 65 Worden E | K2J | 1V8 825-1589 |
| 66 Dziedzic J | K2J | 2M6 825-3696 |
| 67 Mac Donald J David | K2J | 1V8 825-8613 |
| 68 Agro Carmen | K2J | 2M6 825-5231 |
| 69 Champagne K Stevenson K | K2J | 1V8 825-0570 |
| | K2J | 1V8 825-0570 |
| 70 Raudoy J | K2J | 2M6 825-3824 |
| 71 Le W | K2J | 1V8 825-2601 |
| 72 Allen K | K2J | 2M6 825-4483 |
| 73 Maybury R C | K2J | 1V8 823-5697 |
| 74 Deszcz L | K2J | 2M6 825-2306 |
| 76 Fraser D E | K2J | 2M6 825-1649 |
| 77 Alexander Steve & Rosemary | K2J | 1V8 825-0941 |
| 79 Knight Y A | K2J | 1V8 823-1083 |
| 81 Lavill L | K2J | 1V8 823-4198 |

BUSINESSES 3 HOUSEHOLDS 69

ALBERT (O)

350 #1900
COMMUNICATIONS ENERGY AND PAPER WORKERS UNN OF CND K1R 1A4 230-5200

BUSINESSES 1

ALBERT ST (O)

| | | |
|---|---|---|
| Ouellette L | | 443-5949 |
| 1 Brisson Marc A | | 443-3485 |
| 6 Smith Donald A G | | 443-3688 |
| 8 Parsons L | | 443-4630 |
| 10 Claude J | | 443-3600 |
| Claude Marcel | | 443-2921 |
| 13 Schaus Bruce & Brenda | | 443-0360 |
| 14 Davidson J | | 443-2696 |
| 16 Charlebois G | | 443-5112 |
| Vachon J B | | 443-5112 |
| 17 Brasseur S & J | | 443-2177 |
| 18 Giroux Regi | | 443-5948 |
| 20 Pelletier Pierre Raphael | | 443-4834 |
| 21 Lockman Tyler | | 443-0670 |
| Lockman Wayne | | 443-5903 |
| Maheu Jacques | | 443-3128 |
| 22 Duval E C | | 443-0035 |
| 24 Livingston D M | | 443-1357 |
| 25 Seldenthuis D | | 443-0719 |
| 29 Bruyere Pierre A | | 443-3898 |
| 30 Dessureault Carl | | 443-1167 |
| 31 Montpellier D | | 443-1731 |
| 33 Gagne Claude | | 443-2129 |
| 37 Gorman Graham | | 443-5735 |
| 39 Pommainville Laurier | | 443-7794 |
| 43 Deck L | | 443-0546 |
| 44 Brazeau Marcel | | 443-0833 |
| 45 Landry M A T | | 443-4687 |
| 46 Larose L | | 443-1094 |
| 47 Dicaire Gaetan | | 443-3027 |
| 49 Downer N D | | 443-2295 |
| Tremblay Luc | | 443-9038 |
| 50 Bourbonnais C R | | 443-5085 |
| 51 Hardstaff Michael G | | 443-3810 |
| 53 Forget D | | 443-2300 |
| 54 Landry R | | 443-1797 |
| 55 Bedard Luc | | 443-9050 |
| 57 Dore B | | 443-1914 |
| 59 Lacelle Denis A | | 443-1894 |
| 61 Lamoureux L | | 443-2679 |
| 63 Hartley P & D | | 443-1452 |
| 79 LEGAL AID | K1P | 1E3 238-7931 |
| LEGAL AID ONTARIO | K1P | 1E3 238-7931 |
| Aide Juridique | K1P | 1E3 238-7931 |
| 75 ABORIGINAL HEALING ABORIGINAL HEALING FOUNDATION | K1P | 5E7 237-4441 |
| ADJELEIAN ALLEN RUBELI TLD | K1P | 5E7 232-5786 |
| APPENDIX PUBLISHING ASSOCIATION CANADIENNE DE TRANSPORT INDUSTRIEL | K1P | 5E7 234-4849 |
| | K1P | 5E7 235-2284 |

# 2000 ALBERT STREET-B

*SOURCE: POLKS*



| ALBERT ST cont'd | |
|---|---|
| Address | Phone |
| BEANER INS CO | K1P 5E7 236-9655 |
| BUSINESS DOCUMENTS & SYSTEMS ASSOCIATION | K1P 5E7 236-7723 |
| C R C I | K1P 5E7 236-4737 |
| CANADA PORC INTERNATIONAL | K1P 5E7 236-9886 |
| CANADA PORK INTERNATIONAL | K1P 5E7 236-9886 |
| CANADA-JAPAN TRADE COUNCIL | K1P 5E7 233-4047 |
| CANADIAN AGRI-FOOD MARKETING COUNCIL | K1P 5E7 236-7773 |
| CANADIAN AQUACULTURE INDUSTRY ALLIANCE | K1P 5E7 239-0512 |
| CANADIAN BROILER HATCHING EGG MARKETING AGENCY | K1P 5E7 232-3023 |
| CANADIAN BUSINESS FORMS ASSOCIATION | K1P 5E7 236-7208 |
| CANADIAN CENTRE FOR POLICY ALTERNATIVES | K1P 5E7 563-1341 |
| CANADIAN CENTRE ON SUBSTANCE ABUSE | K1P 5E7 235-4048 |
| CANADIAN EGG PRODUCERS | K1P 5E7 236-3633 |
| CANADIAN FARM BUSINESS MANAGEMENT COUNCIL | K1P 5E7 237-9060 |
| CANADIAN FEDERATION OF AGRICULTURE | K1P 5E7 236-3633 |
| CANADIAN INDUSTRIAL TRANSPORTATION ASSOCIATION | K1P 5E7 235-2482 |
| CANADIAN OWNERS & PILOT ASSOCIATION | K1P 5E7 236-4901 |
| CANADIAN PORK COUNCIL | K1P 5E7 236-9239 |
| CANADIAN PRINTING INDUSTRIES ASSOCIATION | K1P 5E7 236-7208 |
| CENTRE CNDN DE LUTTE CONTRE L'ALCLSM ET LES TXCMNS | K1P 5E7 235-4048 |
| CHIDAM ASSOCIATES INC | K1P 5E7 236-2228 |
| CHILD WELFARE LEAGUE OF CANADA | K1P 5E7 521-5930 |
| COMMUNITY FOUNDATION OF OTTAWA-CARLETON | K1P 5E7 238-1616 |
| COMMUNITY FOUNDATIONS OF CANADA | K1P 5E7 238-1616 |
| COMPUTER MANAGED INFORMATION | K1P 5E7 563-3660 |
| CONSEIL CANADIEN DES PRODUCTEURS D'OEUFS | K1P 5E7 236-3633 |
| CONSEIL CANADIEN DU PORC | K1P 5E7 235-9329 |
| COPA | K1P 5E7 236-4901 |
| DAIRY FARMERS OF CANADA | K1P 5E7 236-9997 |
| DUBUISSON LAW OFFICE | K1P 5E7 565-5627 |
| FOTHERGILL & ASSOCIATES | K1P 5E7 230-0355 |
| FULLER BUILDING | K1P 5E7 232-8654 |
| HIGH COMMISSIONER FOR TRINIDAD & TOBAGO | K1P 5E7 232-2418 |
| IMPACT PUBLIC AFFAIRS | K1P 5E7 233-8096 |
| INTERNATIONAL ORGANIZATION FOR MIGRATION | K1P 5E7 237-0651 |
| MOE'S CAFETERIA | K1P 5E7 233-2770 |
| NATIONAL AGRICULTURE ENVIRONMENT COMMITTEE | K1P 5E7 237-5833 |
| NATIONAL VOLUNTARY ORGANIZATIONS | K1P 5E7 238-1591 |
| OFFICE OF THE EMBASSY OF ERITREA OTTAWA | K1P 5E7 234-3989 |
| CARLETON INDEPENDENT LIVING CENTRE | K1P 5E7 236-2558 |
| OUR MILLENNIUM | K1P 5E7 230-6555 |
| POPUL COMPUTER TRAINING CENTRE | K1P 5E7 233-1022 |
| PRODUCTEURS LAITIERS DU CANADA | K1P 5E7 236-9997 |
| PROFAC MANAGEMENT GROUP LTD | K1P 5E7 236-5131 |

| ALBERT ST cont'd | |
|---|---|
| Address | Phone |
| PROLOGIC SYSTEMS LTD | K1P 5E7 238-1376 |
| SUM INCORPORATED | K1P 5E7 231-4472 |
| VALLEYTEL INC | K1P 5E7 565-5666 |
| Scholz Petra-Andrea | K1P 5E7 236-5621 |
| Tulai Cristina | K1P 5E7 238-5963 |
| Weiner L S | K1P 5E7 238-5963 |
| #410 RESEAU SOLIDARITE | K1P 5E7 233-1764 |
| #410 SOLIDARITY NETWORK | K1P 5E7 233-1764 |
| #500 LEARNQUEST EDUCATION SOLUTIONS INC | K1P 5E7 235-1555 |
| #604 HEWITT HEWITT NESBITT REID | K1P 5E7 563-0202 |
| #604 Beaman Peter K W D | K1P 5E7 563-0202 |
| #604 Donachey Stephen T | K1P 5E7 563-0202 |
| #604 Hewitt Adrian T Qc | K1P 5E7 563-0202 |
| #604 Hewitt Paul P Qc | K1P 5E7 563-0202 |
| #604 Murphy Charles A | K1P 5E7 563-0202 |
| #604 O'Connor Dennis J | K1P 5E7 563-0202 |
| #604 Rail Christopher F | K1P 5E7 563-0202 |
| #604 Sherwood Andrew A H | K1P 5E7 563-0202 |
| #906 CANADIAN AUTOMOBILE DEALERS ASSOC | K1P 5E7 230-2079 |
| #906 CORPORATION DES ASSOCIATIONS DE DETAILLANTS D'AUTO | K1P 5E7 230-2079 |
| #900 EMBASSY OF REPUBLIC OF ANGOLA | K1P 5E7 234-1152 |
| #B10 SWIFT-KEY DATA ENTRY SERVICES INC | K1P 5E7 232-8110 |
| #1000 DISEGNO INTERIORS LIMITED | K1P 5E7 232-2449 |
| #1006 Macey Schwartz | K1P 5E7 236-1872 |
| #1006 Schwartz Macey | K1P 5E7 236-1872 |
| #B101 SAMIRA ELECTROLYSIS & ESTHETIC STUDIO | K1P 5E7 230-9222 |
| #B011 VALLEYTEL INC | K1P 5E7 567-3300 |
| 85 ABORIGINAL PEOPLES TELEVISION NETWORK | K1P 6A4 567-1550 |
| ABSTRACTS SOLUTIONS | K1P 6A4 237-3045 |
| ADDELMAN & MANNARINO | K1P 6A4 237-2673 |
| AIM CORPORATION | K1P 6A4 230-7335 |
| ANTHONY MACAULEY (AMA) & ASSOC | K1P 6A4 230-3833 |
| CANADIAN CONSTRUCTION DOCUMENT COMMITTEE | K1P 6A4 236-9455 |
| CANADIAN UNION OF PROFESSIONAL & TCHNCL EMPLOYEES | K1P 6A4 230-4747 |
| CBAC | K1P 6A4 236-9039 |
| COMITE CANADIEN DES DOCUMENTS DE CONSTRUCTION | K1P 6A4 236-9455 |
| CONSEIL NATIONAL DU SECTEUR DES PRODUITS DE LA MER | K1P 6A4 782-2391 |
| LALONDE COMMUNICATIONS | K1P 6A4 233-4777 |
| LEGAL AID ONTARIO | K1P 6A4 569-7448 |
| MINACS GROUP THE | K1P 6A4 236-8181 |
| NATIONAL SEAFOOD SECTOR COUNCIL | K1P 6A4 782-2391 |
| SYNDICAT CANADIEN DES EMPLOYES PROFESSIONNELS ET T | K1P 6A4 230-4747 |
| TRI LINK TECHNOLOGIES GROUP INC | K1P 6A4 567-9575 |
| U S SECRET SERVICE | K1P 6A4 569-4180 |
| UNIVERSAL SOLUTIONS INC | K1P 6A4 569-3402 |
| USN CF EXCHANGE PROGRAM | K1P 6A4 238-1905 |
| Abell Paul | K1P 6A4 720-0007 |
| Addelman Richard | K1P 6A4 237-2673 |
| Boutzouvis Sid | K1P 6A4 237-2673 |
| Mannarino Mario | K1P 6A4 237-2673 |
| #110 ARTEXT ELECTRONIC PUBLISHING INC | K1P 6A4 232-9942 |
| #300 VALCOM LTD | K1P 6A4 594-5200 |

# 2000 ALBERT STREET-C

*SOURCE: POLKS*

| ALBERT ST cont'd | |
|---|---|
| Address | Phone |
| #400 SIMM TECH N A CO LTD | K1P 6A4 569-4758 |
| #1200 DELCOM INTE'L INSTITUTE OF OFFICE AUTOMATION INC | K1P 6A4 230-3815 |
| #1502 Pinchin Environmental | K1P 6A4 234-3844 |
| #1620 STELLAR NAVIGARTION SYSTEMS INC | K1P 6A4 567-0412 |
| 88 CAPITAL HILL HOTEL AND SUITES | K1P 5E9 235-1413 |
| SOUVENIRS & SMOKE SHOP YUK YUK'S KOMEDY KABARET | K1P 5E9 235-7999 |
| | K1P 5E9 236-5233 |
| 100 TIFFINS CAFE | K1P 5E9 565-5145 |
| 111 ACCU-RATE FOREIGN EXCHANGE | K1P 1A5 596-0612 |
| CINEPLEX ODEON CORPORATION | K1P 1A5 233-0209 |
| FELLINI'S CAPPUCCINO BAR | K1P 1A5 594-8719 |
| IMPULSE INTERNATIONAL NEWS | K1P 1A5 233-7477 |
| | K1P 1A5 746-3913 |
| KEBOB KEBOB RESTAURANT | K1P 1A5 563-2246 |
| LIQUOR CONTROL BOARD OF ONTARIO | K1P 1A5 233-0394 |
| PHULERO DOLA THE SWING OF FLOWERS | K1P 1A5 234-6777 |
| PHYSICAL LIMITS | K1P 1A5 230-4261 |
| RINALDO HAIR DESIGNERS & SPA | K1P 1A5 235-6666 |
| SHAKEY'S HOMESTYLE BURGER & DELI | K1P 1A5 234-2244 |
| TASHA'S FINE FOODS | K1P 1A5 238-2524 |
| Alex Wakter | K1P 1A5 235-7677 |
| Cheezy Pizza | K1P 1A5 594-3333 |
| Wakter Alex | K1P 1A5 235-7677 |
| 116 AFCEA OTTAWA CHAPTER | K1P 5G3 594-8788 |
| CANADIAN COUNCIL OF PROFESSIONAL ENGINEERS | K1P 5G3 232-2474 |
| CANADIAN GUIDANCE & COUNSELLING ASSOCIATION | K1P 5G3 237-1099 |
| CONSEIL CANADIEN DES INGENIEURS | K1P 5G3 232-2474 |
| EXCELCOM TRANSLEX | K1P 5G3 234-5312 |
| GAGNON A D ASSOCIATES | K1P 5G3 235-8677 |
| GRAND & TOY | K1P 5G3 233-6718 |
| HOSPITALITY MARKETING CONCEPTS | K1P 5G3 569-3273 |
| ITNET | K1P 5G3 234-8638 |
| MARKETWARE CORPORATION | K1P 5G3 235-1000 |
| NATIONAL ASSOCIATION OF PHARMACY REGULATORY ATHRTS | K1P 5G3 569-9658 |
| NEXUS TRAINING BROKERS | K1P 5G3 230-2900 |
| PROJECT MANAGEMENT INSTITUTE OTTAWA VALLEY-OUTAOUA | K1P 5G3 569-6236 |
| RADIO ADVISORY BOARD OF CANADA | K1P 5G3 230-3261 |
| RICHMOR ENTERPRISES | K1P 5G3 563-0093 |
| ROYAL CAFETERIA | K1P 5G3 236-3878 |
| THE PYTHIAN GROUP | K1P 5G3 565-8696 |
| TRANSLEX | K1P 5G3 234-5312 |
| UNION DES EMPLOYES DE LA DEFENSE NATIONALE | K1P 5G3 594-4505 |
| UNION OF NATIONAL DEFENCE EMPLOYEES | K1P 5G3 594-4505 |
| WWCD | K1P 5G3 563-4277 |
| #303 CLARITY CORPORATION | K1P 5G3 233-4113 |
| #600 A D G A GROUP CONSULTANTS INC | K1P 5G3 237-3022 |
| #600 A E P O S CORPORATION TECHNOLOGIES | K1P 5G3 237-3022 |
| #703 BEACON TRAVEL SERVICES LTD | K1P 5G3 238-8333 |
| #705 I T P INDEPENDENT TRAVEL PROFESSIONALS | K1P 5G3 238-8333 |
| #701 MACHINERY & EQUIPMENT MANUFACTURERS' ASSN OF CANAD | K1P 5G3 232-7213 |
| #801 CANADIAN INSTITUTE OF PLANNERS | K1P 5G3 237-7526 |

| ALBERT ST cont'd | |
|---|---|
| Address | Phone |
| #814 CURIS CONSULTING | K1P 5G3 567-2073 |
| #803 FIRST CLARION CORPORATION INC | K1P 5G3 233-8202 |
| #812 HANSCOM LIMITED | K1P 5G3 234-8089 |
| #801 INSTITUT CANADIEN DES URBANISTES | K1P 5G3 237-7526 |
| #810 Suma Travels | K1P 5G3 234-1234 |
| 130 ACADEMIE DU SAVOIR FORMATION EN INFORMATIQUE BRTQ | K1P 5G4 230-8973 |
| ACADEMY OF LEARNING COMPUTER & BUSINESS CAREER COL | K1P 5G4 230-8973 |
| ACCESS CORPORATE TECHNOLOGIES INC | K1P 5G4 236-6114 |
| AMBASSADE D'IRLANDE | K1P 5G4 233-6281 |
| AMBASSADE DES PHILIPPINES | K1P 5G4 233-1121 |
| AMBASSADE DU PANAMA | K1P 5G4 236-7177 |
| #A6 AROUND THE CORNER | K1P 5G4 234-0260 |
| ARRON STANLEY MESSAGE CENTRE | K1P 5G4 238-3262 |
| ASSOCIATION DE L'INDUSTRIE TOURISTIQUE DU CANADA | K1P 5G4 238-3883 |
| ASSOCIATION DES INGENIEURS-CONSEILS DU CANADA | K1P 5G4 236-0569 |
| ASSOCIATION OF CONSULTING ENGINEERS OF CANADA | K1P 5G4 236-0569 |
| ASSOCIATION POUR LES DROITS DES NON-FUMEURS | K1P 5G4 230-4211 |
| B DOYLE | K1P 5G4 569-4444 |
| BETTER BUSINESS BUREAU OF OTTAWA & HULL INC | K1P 5G4 237-4856 |
| BIOTE CANADA | K1P 5G4 230-5585 |
| BIOTECHNOLOGY HUMAN RESOURCES COUNCIL | K1P 5G4 235-1402 |
| BLUE GARDENIA THE BUSINESS ENVIRONMENTS FURNITURE LTD | K1P 5G4 235-4880 |
| C A C P RESEARCH FOUNDATION | K1P 5G4 233-9551 |
| CANACCORD CAPITAL CORPORATION | K1P 5G4 233-3158 |
| CANADIAN TAXPAYERS FEDERATION | K1P 5G4 234-6554 |
| CDI CORPORATE | K1P 5G4 231-7411 |
| CELSIUS CANADA LTD | K1P 5G4 238-8784 |
| CENTRE FOR RENEWAL IN PUBLIC POLICY | K1P 5G4 567-9010 |
| COMPASS COMMUNICATIONS | K1P 5G4 230-9846 |
| CSS LABORATORIES CANADA INC DEVELOPMENT ASSOCIATES | K1P 5G4 234-7763 |
| EASTERN CARIBBEAN HIGH COMMISION | K1P 5G4 236-8952 |
| EMBASSY OF BELAUS | K1P 5G4 233-9994 |
| EMBASSY OF BOLIVIA | K1P 5G4 236-5730 |
| EMBASSY OF BOSNIA HERCEGOVINA | K1P 5G4 236-0028 |
| EMBASSY OF GUATEMALA | K1P 5G4 233-7237 |
| EMBASSY OF PANAMA | K1P 5G4 236-7177 |
| EMBASSY OF PERU AIR ATTACHE | K1P 5G4 688-0900 |
| EMBASSY OF PERU ARMY ATTACHE | K1P 5G4 688-0981 |
| EMBASSY OF PERU NAVAL ATTACHE | K1P 5G4 688-0887 |
| EMBASSY OF THE PHILLIPINES | K1P 5G4 233-1121 |
| EMBASSY OF THE REPUBLIC OF MACEDONIA | K1P 5G4 234-3882 |
| EMBASSY OF THE REPUBLIC OF LITHUANIA | K1P 5G4 567-5458 |
| ENVITRONICS RESEARCH GROUP | K1P 5G4 230-5089 |
| EVANGELICAL FELLOWSHIP OF CANADA | K1P 5G4 233-9869 |
| EVEREST COMMUNICATIONS | K1P 5G4 563-1263 |
| FORENSIC INVESTIGATIVE ASSOCIATES INC | K1P 5G4 237-9449 |

| ALBERT ST Address | cont'd Phone |
|---|---|
| GODWIN MICHAEL & ASSOCIATES | K1P 5G4 232-8434 |
| GOLDEN HAND NEW IMAGE HAIR STUDIO (THE) | K1P 5G4 238-2288 |
| GROUPEACTION-JWT | K1P 5G4 234-9822 |
| HANSEN INVESTMENT CORP | K1P 5G4 233-2361 |
| HAUT COMMISSARIAT DE L'ORGANISATION DES | K1P 5G4 236-8952 |
| HIGH COMMISSION OF ANTIGUA & BARBUDA | K1P 5G4 236-8952 |
| HIGH COMMISSION OF DOMINICA | K1P 5G4 236-8952 |
| HIGH COMMISSION OF GRENADA | K1P 5G4 236-8952 |
| HIGH COMMISSION OF MONTSERRAT | K1P 5G4 236-8952 |
| HIGH COMMISSION OF SAINT LUCIA | K1P 5G4 236-8952 |
| HIGH COMMISSION OF ST KITTS-NEVIS | K1P 5G4 236-8952 |
| HIGH COMMISSION OF ST VINCENT & THE GRENADINES | K1P 5G4 236-8952 |
| HIGH COMMISSION OF THE ORGANIZATION OF | K1P 5G4 236-8952 |
| #2B HORACE CHAMPAGNE LTD | K1P 5G4 238-3305 |
| IBISKA TELECOM INC | K1P 5G4 234-4434 |
| ISCO GROUP LTD THE | K1P 5G4 237-8900 |
| J & A MEDIA SERVICES | K1P 5G4 569-7333 |
| JSCSYS CORP | K1P 5G4 233-8385 |
| LES AMIS DES VILLAGES D'ENFANTS SOS DUE CANADA INC | K1P 5G4 232-3309 |
| LINDA DUCHARME ESSENTIAL DERMAL HYGIENICS | K1P 5G4 230-8320 |
| MARIO HAIR STYLIST | K1P 5G4 232-8750 |
| MCCORD TRAVEL MANAGEMENT LTD | K1P 5G4 755-6000 |
| MERCHANT CAPITAL GROUP LIMITED | K1P 5G4 786-3299 |
| MONSANTO CANADA INC | K1P 5G4 234-5121 |
| NCR ASSOCIATES | K1P 5G4 234-5686 |
| NON-SMOKER'S RIGHTS ASSOCIATION | K1P 5G4 230-4211 |
| NUNAVUT PLANNING COMMISION | K1P 5G4 238-0837 |
| NUNAVUT TUNNGAVIK INC | K1P 5G4 238-1096 |
| OLSTEN STAFFING SERVICES | K1P 5G4 594-2943 |
| OPEN TEXT CORPORATION | K1P 5G4 567-4740 |
| OTTAWA ADMINISTRATION DU TOURISME ET DES CONGRES | K1P 5G4 237-5150 |
| OTTAWA BOOKEEPING SERVICES | K1P 5G4 238-4627 |
| OTTAWA TOURISM & CONVENTION AUTHORITY | K1P 5G4 237-5150 |
| OTTAWA-CARLETON BOARD OF TRADE THE | K1P 5G4 236-3631 |
| PARALLAX PUBLIC AFFAIRS INC | K1P 5G4 230-5939 |
| PERMA TEMP PERSONNEL SERVICES | K1P 5G4 238-2600 |
| PINK RIBBON VOICES | K1P 5G4 230-7465 |
| PRINTING HOUSE THE LTD | K1P 5G4 232-2607 |
| PTI TECHNOLOGY CONCEPTS INC | K1P 5G4 238-2600 |
| PUBLIC MANAGEMENT RESEARCH CENTRE | K1P 5G4 238-7160 |
| PUBLIC POLICY FORUM | K1P 5G4 238-7160 |
| PUBLICITE MARTIN INC | K1P 5G4 565-7038 |
| PUROLATOR COURIER LTD | K1P 5G4 230-4332 |
| RAINBOW GRAPHICS | K1P 5G4 238-2757 |
| RESOMAX MANAGEMENT INC | K1P 5G4 230-4162 |
| SEBCON MANAGEMENT LIMITED | K1P 5G4 237-6254 |
| SERVICES INTERIM PERSONNEL | K1P 5G4 237-7501 |
| SIXDION INC | K1P 5G4 234-3535 |
| SOFTWRIGHT INC | K1P 5G4 563-2379 |
| SOS-CHILDREN'S VILLAGES CANADA INC | K1P 5G4 232-3309 |

| ALBERT ST Address | cont'd Phone |
|---|---|
| STARSHIP ENTERPRISES TOURISM INDUSTRY ASSOCIATION OF CANADA | K1P 5G4 234-2429 |
| VENEZUELA DEFENCE ATTACHE | K1P 5G4 238-3883 |
| A B Doyle | K1P 5G4 235-0889 |
| Houlahan J Ronald ♠ | K1P 5G4 569-4444 |
| Izzard John A ♠ | K1P 5G4 236-6356 |
| ⓂKerenyi Albert Bela ♠ | K1P 5G4 232-3883 |
| Lakhani Hussain ♠ | K1P 5G4 233-9806 |
| Milton Geller ♠ | K1P 5G4 234-1996 |
| Reiber R G ♠ | K1P 5G4 567-7824 |
| ⓂRobertson Ronald ♠ | K1P 5G4 238-8061 |
| #210 METCALFE REALTY COMPANY LIMITED | K1P 5G4 232-3883 |
| #210 METVIEW REALTY LIMITED | K1P 5G4 563-4442 |
| #302 BARBADOS HIGH COMMISION | K1P 5G4 230-5174 |
| #302 HAUT COMMISSARIAT DE LA BARBADE | K1P 5G4 236-9517 |
| #302 HIGH COMMISSIONER FOR BARBADOS | K1P 5G4 236-9517 |
| #420 CANADIAN INSTITUTE OF BIOTECHNOLOGY | K1P 5G4 236-9517 |
| #419 CONDAR CONSULTING INC | K1P 5G4 563-8849 |
| #504 GOSSELIN ET ASSOCIES COMMUNICATIONS STRATEGIQUES I | K1P 5G4 233-4962 |
| #504 GROUPEACTION GOSSELIN COMMUNICATIONS STRATEGIQUES | K1P 5G4 230-2323 |
| #500 INTERIM PERSONNEL | K1P 5G4 230-2323 |
| #504 PORTAGE PROMOTION INC | K1P 5G4 237-7501 |
| #508 Gulot Esther | K1P 5G4 230-8642 |
| #804 CANADIAN CONFERENCE OF THE ARTS S | K1P 5G4 234-0792 |
| #804 CONFERENCE CANADIENNE DES ARTS | K1P 5G4 238-3561 |
| #803 INSI INTEGRATED SYSTEMS INC | K1P 5G4 238-3561 |
| #900 CANADIAN AIDS SOCIETY | K1P 5G4 233-9944 |
| #911 KJA CONSULTANTS INC | K1P 5G4 230-3580 |
| #900 SOCIETE CANADIENNE DU SIDA | K1P 5G4 238-5128 |
| #B12 A 1 BAILIFF SERVICES INC | K1P 5G4 230-3580 |
| #B12 PROVINCIAL BAILIFF & PROCESS SERVERS | K1P 5G4 234-3418 |
| #1015 HOTEL ASSOCIATION OF CANADA | K1P 5G4 831-3418 |
| #1002 INTER-AMERICAN INSTITUT FOR CO-OPERATION ON AGRCTR | K1P 5G4 237-7149 |
| #1007 PROSYS TEC INC | K1P 5G4 230-1044 |
| #1110 ASSOCIATION HOUSE | K1P 5G4 236-4597 |
| #1204 HIGH COMMISSION OF THE KINGDOM OF SWAZILAND | K1P 5G4 567-3080 |
| #1200 RAINBOW TRANSLATION SERVICES INC | K1P 5G4 567-1480 |
| #1212 Prachter Wilfred F | K1P 5G4 238-2757 |
| #1414 ACADEMIE CANADIENNE DU GENIE | K1P 5G4 232-2683 |
| #1414 CANADIAN ACADEMY OF ENGINEERING | K1P 5G4 235-9055 |
| #1409 LIVINGSTON INTERNATIONAL INC | K1P 5G4 235-9055 |
| #1510 ASSOCIATION CANADIENNE DES TCHNLGS EN RDTN MDCL | K1P 5G4 235-7359 |
| #1510 CANADIAN ASSOCIATION OF MEDICAL RADIATION TCHNLGTS | K1P 5G4 234-0012 |
| #1500 DOYLE GROUP INC | K1P 5G4 234-0012 |
| #1500 DOYLE SALEWSKI INC | K1P 5G4 569-4444 |
| #1605 HDP INC | K1P 5G4 569-4444 K1P 5G4 567-5300 |
| #1620 HUMPHREYS PUBLIC AFFAIRS GROUP | K1P 5G4 230-9155 |



| ALBERT ST Address | cont'd Phone |
|---|---|
| #1620 NEW FEDERATION THE | K1P 5G4 230-6017 |
| #1710 ASSOCIATION CANADIENNE DES CHEFS DE POLICE (L) | K1P 5G4 233-1105 |
| #1710 CANADIAN ASSOCIATION OF CHIEFS OF POLICE | K1P 5G4 233-1106 |
| #1715 OGILVIE & HOGG | K1P 5G4 232-4253 |
| #1705 SALVATION ARMY | K1P 5G4 234-3372 |
| #1901 AMBASSADE DU PEROU | K1P 5G4 238-1777 |
| #1901 CONSULATE OF PERU | K1P 5G4 236-1777 |
| #1901 EMBASSY OF PERU | K1P 5G4 238-1777 |
| #1905 EMBASSY OF URUGUAY | K1P 5G4 234-2727 |
| #1912 TRACON CONSULTANTS LTD | K1P 5G4 238-1585 |
| #2005 ASSOCIATION CANADIENNE DES ORTHPHNSTS ET ADLGSTS | K1P 5G4 569-9968 |
| #2006 CANADIAN ASSOCIATION OF SPEECH-LANGUAGE | K1P 5G4 567-9968 |
| #2005 HAROLD CRABTREE FOUNDATION | K1P 5G4 563-4589 |
| #2001 LAVICTOIRE G & BROTHERS LTD | K1P 5G4 822-1903 |
| #2001 SHENKMAN CORPORATION | K1P 5G4 237-7075 |
| #2001 Lavictoire Gabriel | K1P 5G4 822-1903 |
| #S1905 CONSULATE OF URUGUAY | K1P 5G4 234-2937 |
| #S1900 PRATT & WHITNEY CANADA INTERNATIONAL INC | K1P 5G4 232-2439 |
| #S1900 UNITED TECHNOLOGIES CORPORATION | K1P 5G4 232-2439 |
| 150 CARLETON RESTAURANT | K1P 5G2 238-1500 |
| FRESH FLOWER COMPANY THE | K1P 5G2 567-2431 |
| PARAMOUNT INT'L TELECOM | K1P 5G2 230-7899 |
| SHERATON OTTAWA HOTEL | K1P 5G2 238-1500 |
| 222 ONE HOUR CLEANERS | K1P 5G6 238-8659 |
| SPIC & SPAN CLEANERS | K1P 5G6 238-8659 |
| 225 #600 FELS CANADIAN SKI CO LTD | K1P 5G5 566-7055 |
| 228 CATHAY HOLDINGS CATHAY RESTAURANTS | K1P 5G6 232-5440 K1P 5G6 233-7005 |
| 250 CANADIAN POLICY RESEARCH NETWORKS | K1P 6M1 567-7500 |
| CENTRE PARKING INC | K1P 6M1 567-8579 |
| CPRN-CANADIAN POLICY RESEARCH NETWORKS INC | K1P 6M1 567-7500 |
| #1 ELGIN SPORTS | K1P 6M1 563-3999 |
| FONOROLA | K1P 6M1 235-2369 |
| IISD | K1P 6M1 238-2296 |
| INSTITUT INTERNATIONAL DU DEVELOPMENT DURABLE | K1P 6M1 238-2296 |
| INTERNATIONAL INSTITUTE FOR SUSTAINABLE DEVELOPMNT | K1P 6M1 238-2296 |
| ISTAR INTERNET | K1P 6M1 780-2200 |
| MAC NEILL & ASSOCIATES | K1P 6M1 238-2296 |
| PSINET LIMITED | K1P 6M1 567-1325 |
| RCRPP-RESEAU CANADIEN DE RECHERCHES EN POLITIQUE | K1P 6M1 567-7500 |
| SIGMA VI INC | K1P 6M1 232-7622 |
| UNIVERSALIA MANAGEMENT GROUP | K1P 6M1 232-8401 |
| 255 AIR TRANSPORT ASSN OF CANADA | K1P 6A9 233-7727 |
| AIR TRANSPORT SECURITY CORPORATION | K1P 6A9 563-8155 |
| CANADIAN BUS ASSOCIATION | K1P 6A9 238-1800 |
| CANTOR BAKERIES | K1P 6A9 233-9196 |
| CENTRE FOR LEGISLATIVE EXCHANGE CENTRE PARLEMENTAIRE | K1P 6A9 237-0143 |
| CILFO | K1P 6A9 237-0143 K1P 6A9 236-3015 |
| #9 COBRU GROUP THE | K1P 6A9 563-2633 |
| CORPORATION DE SECURITE DE TRANSPORT AERIEN | K1P 6A9 563-8155 |
| GAFFNEY CONSULTING | K1P 6A9 569-1700 |

| ALBERT ST Address | cont'd Phone | A A |
|---|---|---|
| I T I INFORMATION TECHNOLOGY INSTITUTE | K1P 6A9 233-8000 | |
| INFORMATION TECHNOLOGY INSTITUTE | K1P 6A9 233-8000 | |
| #F9 INTEGRATED DATA SERVICES INC | K1P 6A9 233-9554 | |
| MLS INC | K1P 6A9 232-5468 | |
| PARLIAMENTARY CENTRE | K1P 6A9 237-0143 | |
| SAGA SOFTWARE (CANADA) INC | K1P 6A9 235-2711 | |
| SERCO FACILITIES MANAGEMENT INC | K1P 6A9 563-3849 | |
| TERON INC | K1P 6A9 233-1480 | |
| #600 3COM CANADA INC | K1P 6A9 566-7055 | |
| #600 ASCENTA NETWORK SOLUTIONS | K1P 6A9 566-7060 | |
| #600 ASSURE HEALTH INC | K1P 6A9 566-7035 | |
| #600 CARLETON IMMIGRATIONS AID INTERNATIONAL | K1P 6A9 566-7042 | |
| #600 CIPHER SYSTEMS LTD | K1P 6A9 566-7070 | |
| #600 CLEARNET-GOVERNMENT RELATIONS | K1P 6A9 566-7079 | |
| #600 I ILINE ENTERTAINMENT INC | K1P 6A9 566-7027 | |
| #600 KNOWLEDGE E VOLUTIONS INC | K1P 6A9 566-7054 | |
| #600 NORTHLAND SYSTEMS TRAINING INC | K1P 6A9 566-7044 | |
| #600 ZENON | K1P 6A9 566-7061 | |
| #600 Carew Robert B | K1P 6A9 566-7013 | |
| #600 Natividad Alicia | K1P 6A9 566-7045 | |
| #600 Rail Denis | K1P 6A9 567-3222 | |
| #800 O & Y ENTERPRISE-A DIVISION OF O & Y PRPRTS INC | K1P 6A9 563-0308 | |
| #904 COGAN & PARTNERS | K1P 6A9 236-9637 | 2 |
| 264 ALLEGRA PRINT & IMAGING | K1P 5G8 563-2175 | 2 |
| 270 ANTONIO'S | K1P 5G8 233-7358 | 2 |
| BROOKFIELD MANAGEMENT SERVICES LTD | K1P 5G8 594-8080 | |
| GESTION BROOKFIELD LTEE | K1P 5G8 594-8080 | |
| LOMAR ASSOCIATES INTRNTNL LCNSNG & TCHNLGY DVLPMNT | K1P 5G8 232-8389 | |
| MBM & CO | K1P 5G8 567-0762 | |
| ⓂFranch David J | K1P 5G8 232-8389 | |
| ⓂHouse George C | K1P 5G8 237-1815 | |
| ⓂMarusyk Bourassa Miller & Swain | K1P 5G8 567-0762 | |
| ⓂMarusyk Randall | K1P 5G8 567-0762 | |
| ⓂMiller Scott | K1P 5G8 567-0762 | |
| ⓂSwain Margaret | K1P 5G8 567-0762 | |
| 280 280 ALBERT PROPERTIES INC | K1P 5G8 567-9858 | |
| ACTION PERSONNEL D'OTTAWA-HULL LIMITEE | K1P 5G8 238-8511 | |
| ACTION PERSONNEL OF OTTAWA-HULL LTD | K1P 5G8 238-8511 | 3 |
| ADAMS & CAMERON INSURANCE BROKERS LTD | K1P 5G8 238-4023 | |
| ALCEA TECHNOLOGIES | K1P 5G8 563-9595 | |
| B & B CALL CENTRE MANAGEMENT INC | K1P 5G8 688-0495 | |
| B & B CALL MANAGEMENT CENTRE | K1P 5G8 232-6234 | |
| BUSINESS INTERACTIVE CORP | K1P 5G8 230-1977 | |
| CANADIAN BROADCAST STANDARDS COUNCIL | K1P 5G8 233-4607 | |
| CONSEIL CANADIEN DES NORMES DE LA RADIOTELEVISION | K1P 5G8 233-4607 | |
| DECISION ACADEMIC GRAPHICS INC | K1P 5G8 233-2365 | |
| ELM PRINTING INC | K1P 5G8 232-0572 | |
| LAPP-HANCOCK TELECOMMUNICATIONS SERVICES INC | K1P 5G8 234-8428 | |
| LEXI-TECH INTERNATIONAL | K1P 5G8 234-5312 | |
| MSA THE SOFTWARE COMPANY | K1P 5G8 236-8185 | |
| NICHOLSON WYMARK & WHITE INSCE LTD | K1P 5G8 230-8640 | |

## ALBERT ST cont'd

| Address | Phone |
|---|---|
| ODUTOLA LAW CHAMBERS | K1P 5G8 238-1140 |
| PAN ARCTIC INUIT LOGISTICS CORP | K1P 5G8 234-3344 |
| PRICEWATERHOUSE COOPERS | K1P 5G8 236-5850 |
| PRICEWATERHOUSECOOPERS INC | K1P 5G8 236-5850 |
| PRICEWATERHOUSECOOPERS S R L | K1P 5G8 236-5850 |
| TRANSLEX TRANSLATION | K1P 5G8 234-5312 |
| VALIANT REALTY CORP | K1P 5G8 567-9798 |
| #205 HUARD SABOURIN & FORTIN | |
| COURTIERS D'ASSURANCE INC | K1P 5G8 234-6885 |
| #205 HUARD SABOURIN & FORTIN | |
| INSURANCE BROKERS INC | K1P 5G8 234-6885 |
| #401 HAUT COMMISSARIAT DES NATIONS UNIES POUR LES RFGS | K1P 5G8 232-0909 |
| #401 UNITED NATIONS HIGH COMMISSIONER FOR REFUGEES | K1P 5G8 232-0909 |
| #703 CANADIAN RECRUITMENT COMMUNICATIONS INC | K1P 5G8 236-3418 |
| #706 MARINACCI DARIL & ASSOCIATES | K1P 5G8 238-7755 |
| #703 NATIONWIDE ADVERTISING SERVICE INC | K1P 5G8 236-5839 |
| #905 D A FORD AND ASSOCIATES LTD | K1P 5G8 230-2991 |
| #905 FORD D A AND ASSOCIATES | K1P 5G8 230-2991 |
| #904 LAPP-HANCOCK ASSOCIATES LTD | K1P 5G8 238-2483 |
| 292 FESTIVAL INDIA RESTAURANT | K1P 5G8 234-5433 |
| 294 ALBERT FOOD MARKET | K1P 6E6 230-2988 |
| ARTEMP PERSONNEL | K1P 6E6 230-9620 |
| CREATIVE IMAGING | K1P 6E6 234-0448 |
| INTERNATIONAL COUNCIL ON METALS & THE ENVRNMNT | |
| THE | K1P 6E6 235-4263 |
| INTERWORK | K1P 6E6 238-8835 |
| MURS MODERNES | K1P 6E6 233-5673 |
| RETTER BUSINESS COLLEGE | K1P 6E6 236-1550 |
| SENIOR CITIZENS COUNCIL | K1P 6E6 234-8044 |
| TREATS | K1P 6E6 234-3941 |
| #202 EMERALD BEAUTY SALON | K1P 6E6 232-9168 |
| #300 OXFAM CANADA | K1P 6E6 237-5236 |
| #404 TMPW CANADA | K1P 6E6 230-3393 |
| #511 ARTEMP PERSONNEL INC | K1P 6E6 232-9767 |
| #506 ENQUETE CONDITION PHYSIQUE CANADA | K1P 6E6 236-0173 |
| 350 CABLE TELEVISION STANDARDS FOUNDATION | K1R 1A4 230-5442 |
| CANADA COUNCIL FOR THE ARTS | K1R 1A4 566-4414 |
| CANADIAN COMMISSION FOR UNESCO | K1R 1A4 566-4325 |
| CNC GLOBAL | K1R 1A4 786-3220 |
| COMMISSION CANADIENNE POUR L'UNESCO | K1R 1A4 566-4325 |
| COMMISSION DU DROIT DE PRET PUBLIC | K1R 1A4 566-4378 |
| CONSEIL DES ARTS DU CANADA | K1R 1A4 566-4414 |
| #1 CRUISE PLUS TRAVEL | K1R 1A4 232-7447 |
| ENCON INSURANCE MANAGERS | K1R 1A4 786-2000 |
| ENCON MANAGEMENT SERVICES | K1R 1A4 786-2000 |
| ENVIRONNICS COMMUNICATION | K1R 1A4 230-2000 |
| GOVERNMENT POLICY CONSULTANTS-GPC | K1R 1A4 238-2090 |
| GPC INTERNATIONAL | K1R 1A4 232-7104 |
| INTER CON CONSULTANTS | K1R 1A4 236-4451 |
| KP COPY CENTRE | K1R 1A4 238-2309 |
| LEE CALUMET | K1R 1A4 594-2966 |
| MARSH PRIVATE CLIENT SERVICES | K1R 1A4 786-2100 |
| MINING INDUSTRY TRAINING & ADJUSTMENT | K1R 1A4 230-1413 |

## ALBERT ST cont'd

| Address | Phone |
|---|---|
| MONTAGE ADMIN SERVICE DATA | K1R 1A4 238-2380 |
| MONTAGE IT SERVICES INC | K1R 1A4 232-2760 |
| ONTARIO CENTER FOR ENVIRONMENT (OCETA) | K1R 1A4 237-0401 |
| OTTAWA CARLETON FOOD SERVICES | K1R 1A4 231-6345 |
| PUBLIC LENDING RIGHT COMMISSION | K1R 1A4 566-4378 |
| QUEENS EXECUTIVE DEVELOPMENT FACILITY | K1R 1A4 566-3622 |
| QUEENS UNIVERSITY EXECUTIVE MBA | K1R 1A4 566-3622 |
| RECRUITE AD ADVERTISING LIMITED | K1R 1A4 236-7740 |
| SABER-A CNC GLOBAL COMPANY | K1R 1A4 236-4551 |
| SCOTIAMCLEOD INC | 563-0991 |
| STANTIVE SOLUTIONS INC | K1R 1A4 563-4222 |
| SUN MICROSYSTEM OF CANADA INC | K1R 1A4 237-3224 |
| UNESCO-CANADIAN COMMISSION FOR UNESCO | K1R 1A4 566-4325 |
| UNESCO-COMMISSION CANADIENNE POUR L'UNESCO | K1R 1A4 566-4325 |
| #200 CONSTITUTION SQUARE | K1R 1A4 594-0238 |
| #250 YORKTON SECURITIES INC | K1R 1A4 569-7878 |
| #325 ASSOCIATION CANADIENNE DES EGLS UNVRSTRS DE NRSNG | K1R 1A4 563-1236 |
| #320 ASSOCIATION OF UNIVERSITIES AND COLLEGES OF CANADA | K1R 1A4 563-1236 |
| #320 CANADIAN ASSOCIATION OF UNIVERSITY BUSINESS OFFCRS | K1R 1A4 563-1236 |
| #325 CANADIAN ASSOCIATION OF UNIVERSITY SCHOOLS OF NRSG | K1R 1A4 563-1236 |
| #315 CANADIAN COUNCIL ON ANIMAL CARE | K1R 1A4 238-4031 |
| #315 CONSEIL CANADIEN DE PROTECTION DES ANIMAUX | K1R 1A4 238-4031 |
| #370 UKRAINIAN CANADIAN CONGRESS-OTTAWA BUREAU | K1R 1A4 235-8214 |
| #600 ASSOCIATION DES UNIVERSITES ET COLLEGES DU CANADA | K1R 1B1 563-1236 |
| #600 ASSOCIATION POUR L'EDUCATION PERMANENTE DANS LES U | K1R 1B1 563-1236 |
| #600 CANADIAN ASSOCIATION FOR UNVRSTY CONTINUING EDUCTN | K1R 1B1 563-1236 |
| #1620 GPC COMMUNICATIONS | K1R 1A4 238-2747 |
| #1600 GPC GOVERNMENT POLICY CONSULTANTS | K1R 1A4 238-2090 |
| #1720 OTTAWA ECONOMIC DEVELOPMENT CORPORATION | K1R 1A4 236-3500 |
| #1720 SOCIETE D'EXPANSION ECONOMIQUE D'OTTAWA | K1R 1A4 236-3500 |
| #1800 Fisk George E | K1R 1A4 230-4935 |
| #1900 S C E P | K1R 1A4 230-5200 |
| #1900 SYNDICAT CANADIEN DES COMMUNICATIONS DE L'ENERGIE | K1R 1A4 230-5200 |
| #2020 AMBASSADE ROYALE DES PAYS-BAS | K1R 1A4 237-5030 |
| #2010 DOW CHEMICAL CANADA INC | K1R 1A4 230-5400 |
| #2015 FULBRIGHT PROGRAM (CANADA-US) | K1R 1A4 237-5366 |



## BANBURY CRES cont'd

| Address | Phone |
|---|---|
| 1470 Hooke J H | K1H 7E1 733-4482 |
| 1471 Stoop E | K1H 7C9 731-6848 |
| 1476 Stothart C D | K1H 7E1 733-1922 |
| 1479 Panter G A | K1H 7C9 521-4190 |
| | HOUSEHOLDS 7 |

## BANFF AVE (O)

| | | |
|---|---|---|
| 1901 | Trombetti Alfio | K1V 7W9 731-3874 |
| 1910 | Reklitis D & T | K1V 7X1 523-2601 |
| 1922 | Bolzanello Elvio | K1V 7X2 733-5327 |
| 1930 | Sun Kunthea | K1V 7X2 733-1726 |
| 1937 | Dillon Harold G | K1V 7X3 521-3727 |
| 1938 | Callaghan D R | K1V 7X4 731-5305 |
| 1942 | Richards G W | K1V 7X4 733-8095 |
| 1963 | Bianconi Paolo | K1V 7X5 737-3946 |
| 1967 | Au L | K1V 7X5 526-0377 |
| 1979 | Mc Donald Robt A | K1V 7X6 733-3294 |
| 1985 | Arbuckle David | K1V 7X6 733-0386 |
| 1991 | Azzi Nassib | K1V 7X6 731-8216 |
| 1993 | Doyle V J | K1V 7X6 523-1685 |
| 2001 | Brodeau M | K1V 7X6 733-7707 |
| | Lavigne A J | K1V 7X6 733-2224 |
| 2003 | Aquilante Antonio | K1V 7X6 731-5661 |
| 2005 | Colley M | K1V 7X6 521-8925 |
| 2011 | Hodge Don R | K1V 7X6 733-4112 |
| 2015 | Cheatley Victor E | K1V 7X6 738-0377 |
| 2019 | Hook E R | K1V 7X6 733-0578 |
| 2035 | Meyers C C | K1V 7X8 731-0696 |
| 2070 | Ali M | K1V 7X9 521-6599 |
| | Kadima T | K1V 7X9 260-2196 |
| | Najm Georges | K1V 7X9 521-8953 |
| | Richards S | K1V 7X9 737-5003 |
| | Rowlee Faye | K1V 7X9 737-4198 |
| 2075 | Abdi F | K1V 7X8 733-3793 |
| | Qalo A | K1V 7X8 260-2856 |
| | Jelo Abdo Ali | K1V 7X8 733-4559 |
| 2084 | BANFF AVENUE COMMUNITY HOUSE | K1V 7X9 739-5702 |
| | Dirr Iriss | K1V 7X9 739-3757 |
| | Hussain Faduma | K1V 7X9 260-2945 |
| | Said Ahmed | K1V 7X9 736-9365 |
| | Youssouf M | K1V 7X9 523-9587 |
| 2085 | Huard R | K1V 7X8 521-0955 |
| | Issa Kadija | K1V 7X8 526-0072 |
| | Kadra I | K1V 7X8 733-6223 |
| | Lam Cuc | K1V 7X8 247-1927 |
| | Najdi Hamze | K1V 7X8 523-5135 |
| BUSINESSES 1 | | HOUSEHOLDS 38 |

## BANGOR ST (O)

| | | |
|---|---|---|
| 2067 | Morlazavi Hamid | K1G 2X6 526-4581 |
| 2073 | Draper Richard J | K1G 2X6 733-9240 |
| 2074 | Bergeron F D | K1G 2X7 733-4538 |
| 2077 | Padberg L P | K1G 2X6 733-6984 |
| 2078 | Mosion B | K1G 2X7 733-3919 |
| 2081 | Philhon Denis | K1G 2X6 731-1916 |
| 2084 | Jaques L C | K1G 2X7 733-2594 |
| 2085 | Mc Evoy C M | K1G 2X6 733-3644 |
| 2088 | Ryan N | K1G 2X7 733-5926 |
| | Sabourin Loes | K1G 2X7 733-5926 |
| 2089 | Dumouchel R | K1G 2X6 247-0272 |
| 2092 | Mac Lean V A | K1G 2X7 733-0788 |
| 2093 | Gerus M | K1G 2X6 733-2059 |
| 2097 | Tapp D H | K1G 2X6 733-1123 |
| 2101 | Mac Lennan F | K1G 2X6 733-5421 |
| 2109 | Evans C O | K1G 2X6 521-9527 |
| 2113 | Gagnier J J Lloyd | K1G 2X6 733-2749 |
| | | HOUSEHOLDS 17 |

## BANK PL (O)

| | | |
|---|---|---|
| 2079 | ARTISTIC LANDSCAPE DESIGNS LTD | K1V 8A8 733-8220 |
| | STONEX CONCRETE PRODUCTS | K1V 8A8 737-6009 |
| | Schmitz H J | K1V 8A8 260-2817 |
| | Schmitz H J Sr | K1V 8A8 260-5221 |
| BUSINESSES 2 | | HOUSEHOLDS 2 |

## BANK ST (O)

| | | |
|---|---|---|
| | HERTZ CAR SALES | 521-3388 |
| | PETRO CANADA | 521-4471 |
| | PETRO CANADA | 523-1575 |
| | PETRO CANADA | 736-7865 |
| | ROYAL BANK | 564-4591 |
| | ST GILES PRESBYTERIAN CHURCH | 233-3620 |
| | STEREO TRADING POST | 594-2908 |
| | TAE E LEE TAE KWON DO | 236-2522 |
| | VERSION PLUS | 567-2608 |
| | Appleton B | 594-9251 |
| | Bandeker S | 567-1315 |
| | Bidal Al | 594-3043 |
| | Blundell K P | 569-0352 |
| | Bond Dave | 567-5993 |
| | Brochoyt Adelina | 237-8489 |
| | Brown Andrew | 233-1657 |
| | Couillard J | 230-8181 |
| | Crowell A | 234-4445 |
| | Daya A | 594-5799 |
| | Donaldson Shawn | 237-6561 |
| | Doslaler R | 233-4763 |
| | Gamble L | 235-6372 |
| | Garcia R | 233-0334 |
| | Grenier S | 237-4098 |
| | Hannas Michael | 667-1989 |
| | Harrington S | 565-2441 |
| | Herbert Dylan | 565-3549 |
| | Hodge L | 230-0629 |
| | Hough A | 233-7490 |
| | Jinns J | 233-7311 |
| | Johnston D B | 235-8227 |
| | Kinsella Daniel S | 236-4236 |
| | Langlois J | 569-2348 |
| | Mac Leod Stuart | 521-7064 |
| | Macdonald K | 236-2923 |
| | Mc Gillivray Gregg | 230-0629 |
| | McArthur P | 233-6826 |
| | Morlarity T | 594-4794 |
| | Olalson J | 563-0670 |
| | Ong Melvin B K | 594-9083 |
| | Osborne R | 231-7111 |
| | Pascher Grant | 231-7110 |
| | Pelletier C | 567-8526 |
| | Pilgrim Christopher N | 237-0372 |
| | Reevely D | 565-0089 |
| | Serrao L | 565-4362 |

## BANK ST cont'd

| Address | Phone |
|---|---|
| Shields T | 237-3940 |
| Smith Paul J | 565-0225 |
| Spratt H | 233-0253 |
| Swords C | 234-4708 |
| Taylor G | 594-5401 |
| Thomas J | 233-9980 |
| Tolan Cristina | 236-8946 |
| Urquhart R | 567-7643 |
| Valdman S | 233-4526 |
| Vranjes I | 594-5402 |
| West M | 565-7011 |
| Whitehead D | 565-1511 |
| Wilson Keith | 565-5265 |
| 2 #A PERFECTION HAIR DESIGN & ESTHETICS | K1P 5N7 594-4801 |
| 57 DUNN'S FAMOUS DELI | K1P 5N2 230-4005 |
| 65 CAVE (THE) CLUB POLO PUB | K1P 5N2 233-0080 |
| 71 A B SEE TOURS INC ALPHALINK | K1P 5N2 235-3315 |
| BAYVIEW PROPERTY AND ASSET MANAGEMENT INC | K1P 5N2 563-3972 |
| CANADIAN COUNCIL OF PROFESSIONAL FISH HARVESTERS | K1P 5N2 232-9202 |
| #203 GAYLINE-TELEGAI INFORMATION-COUNSELLING | K1P 5N2 235-3474 |
| #404 Kerr James Kenneth | K1P 5N2 238-1717 |
| 77 MC DONALD'S RESTAURANTS | K1P 5N2 232-7902 |
| RESTAURANTS MC DONALD'S | K1P 5N2 237-5854 |
| 81 CAPITAL SHOP | K1P 5N2 237-5854 |
| Sleiman Ali | K1P 5N2 560-2040 |
| 83 LAURA SECORD | K1P 5N2 594-8354 |
| SOOTERS | K1P 5N2 232-6830 |
| 84 BANQUE CIBC | K1P 5N2 233-2509 |
| CIBC | K1P 5N4 564-8713 |
| 92 MAISON DE LA PRESSE INTERNATIONALE | K1P 5N4 564-8713 |
| 96 JEWELLERY PLUS | K1P 5N4 230-9774 |
| 99 AT & T CANADA ENTERPRISES COMPANY | K1P 5N4 567-0177 |
| AT & T CAPITAL CANADA | K1P 6B9 788-5800 |
| AUTODESK CANADA | K1P 6B9 788-5835 |
| BANQUE ROYALE | K1P 6B9 755-5000 |
| CENTRAL PARKING INC | K1P 6B9 564-4563 |
| CENTRE PARKING INC | K1P 6B9 232-4802 |
| CENTRETOWN ROAD SERVICE | K1P 6B9 232-4801 |
| DRAKE BEAM MORIN-CANADA INC | K1P 6B9 232-4802 |
| HICKLING LEWIS BROD INC | K1P 6B9 235-0076 |
| LA METROPOLITAINE COMPAGNIE D'ASSRNC VIE DU CANADA | K1P 6B9 235-7575 |
| MARCELLO'S MARKET & DELI | K1P 6B9 560-7446 |
| MUTUAL LIFE OF CANADA | K1P 6B9 238-0707 |
| OTG | K1P 6B9 569-7905 |
| PRICEWATERHOUSECOOPERS INC | K1P 6B9 567-6464 |
| PRICEWATERHOUSECOOPERS S R L | K1P 6B9 237-3702 |
| RIDEAU CLUB | K1P 6B9 237-3702 |
| RIVIERA SECURITY SERVICES INC | K1P 6B9 233-7787 |
| ROYAL BANK | K1P 6B9 235-2343 |
| STRATEGIES GROUP | K1P 6B9 564-4563 |
| YMCA-YWCA OF/D'OTTAWA-CARLETON ASSOCIATION SRVCS | K1P 6B9 232-2842 |
| YMCA-YWCA OF/D'OTTAWA-CARLETON SRVCS | K1P 6B9 233-9331 |
| ADMNSTRTFS | K1P 6B9 233-9331 |
| Belanger Daniel C | K1P 6B9 237-3702 |
| Dignard Alfred | K1P 6B9 232-4801 |
| Disher J Bryan | K1P 6B9 237-3702 |
| Freed Alan | K1P 6B9 237-3702 |
| Herzog John P | K1P 6B9 237-3702 |
| Jackson Ronald G | K1P 6B9 237-3702 |
| Jameson Grant | K1P 6B9 769-1820 |
| Kelen Michael A | K1P 6B9 232-6272 |
| Lisowski John J | K1P 6B9 237-3702 |
| Lumsden Allan D | K1P 6B9 237-3702 |
| Moskalik John S | K1P 6B9 237-3702 |
| Parent Kenneth R | K1P 6B9 237-3702 |
| Sidwill Joanne | K1P 6B9 237-3702 |
| #8 Tudor Stephen | K1P 6B9 237-3702 |
| Vickers Richard A | |
| #250 ALLIANCE OF MANUFACTURERS & EXPORTERS | K1P 6B9 238-8888 |
| CANADA THE | K1P 6B9 236-7185 |
| #220 ROYNAT INC | |
| #200 WOOD GUNDY PRIVATE CLIENT INVESTMENTS | K1P 6B9 783-7888 |
| #200 WOOD GUNDY SERVICES DE GESTION PRIVEE | K1P 6B9 783-7888 |
| #304 CLARICA | K1P 6B9 560-7590 |
| #500 G P LEARNING TECHNOLOGIES | K1P 6B9 751-2001 |
| #727 NEW ZEALAND HIGH COMMISSION | K1P 6G3 238-5991 |

# 2000 BANK STREET-B

SOURCE: POLKS

BANBURY CRES to BANK ST

## BANK ST cont'd

| Address | Phone |
|---|---|
| #727 NOUVELLE-ZELANDE HAUT COMMISSARIAT | K1P 6G3 238-5991 |
| #901 AMBASSADE DE L'ARABIE SAOUDITE | K1P 6B9 237-4100 |
| #901 EMBASSY OF SAUDI ARABIA | K1P 6B9 237-4100 |
| #1144 SAUDI ARABIAN EDUCATIONAL MISSION | K1P 6B9 238-5555 |
| 100 COMPUTERBOOK COM | K1P 5N4 235-4565 |
| 102 CANADA NEWSWIRE LTD | K1P 5N4 563-4465 |
| COMMUNICATION CNW INC | K1P 5N4 563-4465 |
| COMNET COMMUNICATIONS | K1P 5N4 233-5555 |
| EXCEL HUMAN RESOURCES | K1P 5N4 230-3700 |
| EXCEL I T ENGINEERING | K1P 5N4 230-5393 |
| EXCEL INFORMATION TECHNOLOGY ENGINEERING PROCOM | K1P 5N4 230-5393 |
| Adams Geoffrey | K1P 5N4 566-4591 |
| Barney G Todd | K1P 5N4 237-0388 |
| Cogan Arthur | K1P 5N4 230-8000 |
| Geoffrey Bryce V | K1P 5N4 237-0388 |
| Hoover Douglas W | K1P 5N4 569-0244 |
| 105 Budzinski Janice Skory | 860-0783 |
| 106 SUBWAY SANDWICHES & SALADS | K1P 5N4 230-7827 |
| 108Ⓜ Extreme Pita | K1P 5N4 232-7462 |
| 109 CHAMEL RICHARD ARCHITECH | K1P 5N5 234-3585 |
| GEOS LANGUAGE ACADEMY | K1P 5N5 236-9770 |
| 113 ELWOOD IMPORTS | K1P 5N5 238-2544 |
| 115 NATURE'S CARE HEALTH PRODUCTS | K1P 5N5 230-4622 |
| 117 GOUART | K1P 5N5 230-5333 |
| 119 BURKHOLDER FURS (OTTAWA) LTD | K1P 5N5 232-2626 |
| 121 RUNNING ROOM LTD RUNNING ROOM THE | K1P 5N5 233-5165 |
| 124 COMERFORD'S CIGAR STORE | K1P 5N5 230-3618 |
| 125 SWISS MASTER BAR B-Q | K1P 5N6 232-7448 |
| 126 KNITING CENTRE LTD | K1P 5N5 234-8552 |
| 127 SECOND CUP LTD THE | K1P 5N6 235-1062 |
| 128 PROSPERO LA COMPAGNIE DU LIVRE | K1P 5N5 567-5445 |
| PROSPERO THE BOOK COMPANY | K1P 5N6 238-7683 |
| 129 STARBUCKS COFFEE CO | K1P 5N6 238-7683 |
| Mamma Geez | K1P 5N7 238-7613 |
| 131 SUNBURST TANNING CENTRE | X1P 5N7 563-8551 |
| 132 TERIYAKI PLUS | K1P 5N7 231-3555 |
| 133 SUZY FASHIONS | K1P 5N8 233-0007 |
| 134 ENGLISH & SCOTCH MEN'S TAILOR LTD | K1P 5N7 569-7121 |
| 135 CANADIAN FOREST EXCHANGE | K1P 5N8 234-0838 |
| CENTRE JAPONAIS DE LA PHOTO 1 HEURE PHOTO | K1P 5N7 235-4164 |
| JAPAN CAMERA CENTRE 1 HOUR PHOTO | K1P 5N7 236-4535 |
| Ⓜ Gezahegn Medhin G | K1P 5N7 236-4535 |
| 136 LAURA ASHLEY SHOPS LTD | K1P 5N7 526-2496 |
| Ⓜ George N | K1P 5N8 238-4882 |
| 137 RINGS ETCETERA JEWELLERS | K1P 5N8 526-4566 |
| 144 TINY BUBBLES INC | K1P 5N7 230-8280 |
| 146 SUPER DISCOUNT | K1P 5N8 233-6020 |
| 147 PRINTS PLUS FRAMING | K1P 5N8 567-9929 |
| 148 SCHOELER HEATON ARCHITECTS INC | K1P 5N7 236-1690 |
| 149 SPORTS 4 | K1P 5N8 237-6162 |
| 152 GEORGE RICHARDS BIG & TALL MENSWEAR | K1P 5N7 234-6562 |
| RICHARDS GEORGE BIG & TALL MENSWEAR | K1P 5N8 235-5818 |
| George Richards | K1P 5N8 235-5818 |
| 155 JAZ | K1P 5N8 235-5818 |
| 156 BLUE GARDENIA BANK ST | K1P 5N7 238-5744 |
| 157 KIDDYTOWN LTD | K1P 5N8 238-7376 |
| 158 Cabey J | K1P 5N7 234-5691 |
| Ⓜ Cook A | K1P 5N8 567-0909 |
| Lavigne Lisa-Marie | K1P 5N8 565-9988 |
| Ⓜ Mc Master J | K1P 5N8 594-4543 |
| Powell M | K1P 5N8 594-5748 |
| Shelley R | K1P 5N8 230-3270 |
| 160 GREAT EARTH VITAMIN STORE | K1P 5N8 594-3209 |
| 161 PHARMACIE BEAMISH PHARMACIE SHOPPERS DRUG MART | K1P 5N8 569-3555 |
| SHOPPERS DRUG MART | K1P 5N7 233-4074 |
| 171 AGENCE DE VOYAGES PORTS OF CALL | K1P 5N7 236-9624 |
| ALLIANCE PERSONNEL INC | K1P 5N7 236-9824 |
| BIG PHOTO CLUB MED-PARTNER-PORTSOF CALL | K2P 1W5 238-2400 |
| | K2P 1W5 235-9191 |
| | K2P 1W5 235-4545 |
| | K2P 1W5 238-2400 |

## BANK ST cont'd

| Address | Phone |
|---|---|
| DIGITAL WORKS | K2P 1W5 235-4545 |
| #2 HERITAGE COLLEGE | K2P 1W5 231-2214 |
| INDIA EXPRESS | K2P 1W5 569-0317 |
| #2 INFORMATION TRAINING SYSTEMS | K2P 1W5 231-2216 |
| MICROCELL TELECOM | K2P 1W5 233-3953 |
| NATURAL CHOICES CAFE | K2P 1W5 235-5410 |
| PARKER CLEAN GALINA'S ALTERAIONS | K2P 1W5 563-2410 |
| PORTS OF CALL TRAVEL SERVICES LTD | K2P 1W5 567-2100 |
| Egg Spectation | K2P 1W5 569-6505 |
| 180 #315 SERVICES D'URGENCE (POSTE 5247) | 731-1106 |
| 181 AL PACINO RESTAURANT | K2P 1W5 569-0530 |
| ALFRESCO (BAKERY-DELI) | K2P 1W5 238-8436 |
| CLEO | K2P 1W5 236-5258 |
| #2 HAIR STUDIO 204 | K2P 1W5 232-8105 |
| PERFECT BOOKS | K2P 1W5 238-5800 |
| #171 L'ESPLANADE LAURIER SHOPPING CENTRE | K2P 1W5 237-5800 |
| 185 BANK OF NOVA SCOTIA | K2P 1W6 564-5307 |
| BANQUE SCOTIA | K2P 1W6 564-5307 |
| 187 BASKIN-ROBBINS 31 ICE CREAM | K2P 1W7 237-5228 |
| DUNKIN'DONUTS | K2P 1W7 237-5228 |
| 188 LA GONDOLA DINING LOUNGE | K2P 1W8 235-3733 |
| 190 POWIS STATIONERY INC | K2P 1W8 232-9407 |
| 192 INUIT WOMEN'S ASSOCIATION | K2P 1W8 238-3977 |
| 193 THOMPSON BOB JEWELLERY & WATCH REPAIRS | K2P 1W7 233-8839 |
| 195 CLASS ACT FOR MEN INC | K2P 1W7 234-8002 |
| COMMUNICATIONS ENERGY & PAPERWORKERS UNION OF CND | K2P 1W7 238-3619 |
| TAI CHI STUDIO | K2P 1W7 235-3493 |
| THE OTTAWA SCHOOL OF HOMEOPATHY | K2P 1W7 567-1003 |
| Gosewich Philip | K2P 1W7 235-1303 |
| 196 CARMEL ART GALLERY CO LTD | K2P 1W8 232-4330 |
| 197 ICHIBEI JAPANESE CUISINE | K2P 1W7 563-2375 |
| 198 HAIR ESSENTIALS | K2P 1W8 233-6520 |
| 199 CAFE PARADISO | K2P 1W7 565-0657 |
| 200 MICROJEUX JEUX VIDEO-MICROPLAY | K2P 1W8 236-1960 |
| 202 JAN'S FASHIONS | K2P 1W8 235-2198 |
| 203 #71 PINK TRIANGLE SERVICES | K2P 1W7 563-4818 |
| WALLACK GALLERIES | K2P 1W7 235-4339 |
| WALLACK'S | K2P 1W7 235-4339 |
| 204 FINANCIAL STOP | K2P 1W8 233-3918 |
| Ⓜ Demeter A | K2P 1W8 744-5668 |
| #738A CENTRAL LOCK & SAFE SERVICE | K2P 1W8 731-4104 |
| 205 SHAWARMA LAROSHE | K2P 1W7 563-9999 |
| 206 ALLEN'S FLOWERS BY LES ETES | K2P 1W8 235-7201 |
| FLOWERS BY LES ETES | K2P 1W8 238-1430 |
| 207 CMT ENTERPRISES | K2P 2N2 233-7017 |
| MAIL BOXES ETC | K2P 2N2 233-2024 |
| 208 MICROPLAY VIDEO GAMES | K2P 1W8 235-1980 |
| 209 SAM'S FASHION | K2P 1W7 567-0650 |
| 210 NATURE'S CARE HEALTH PRODUCTS | K2P 1W8 234-4595 |
| 211 BROWN'S CLEANERS | K2P 1W9 235-2107 |
| 212 FRIENDLY CORNER | K2P 1X1 238-3570 |
| Ⓜ Egan S | K2P 1X1 237-3564 |
| 213 AUDIOMART | K2P 1W9 233-2878 |
| 214 G S I GUYTEL SERVICES INC | K2P 1X1 235-0446 |
| PHONE CLINIC | K2P 1X1 232-1611 |
| Browne R | K2P 1X1 230-9811 |
| Soulaire Guy | K2P 1X1 235-0538 |
| 215 PICTURE WORKS | K2P 1X1 235-5611 |
| 216 L-BOW ROOM ONE IN TEN INC | K2P 1W9 567-2448 |
| 217 BAGS N ALL | K2P 1X1 563-7754 |
| 218 CAMBRIDGE FRAMING GALLERY & INTERIOR DESIGN | K2P 1X1 563-0110 |
| GRACE OTTAWA | K2P 1W9 235-8434 |
| Hardy S | K2P 1X1 232-2787 |
| THE COOKWARE CENTRE | K2P 1W9 567-7730 |
| TOP NAILS | K2P 1W9 567-2768 |
| 222 TOP NAILS | K2P 1X1 235-6020 |
| 223 WOLFE SHOES | K2P 1X1 236-3573 |
| 227 #6 Churney B | K2P 1W9 234-9326 |
| #3 Dennis Michael | K2P 1W9 237-9520 |
| #2 Goliner Adrian | K2P 1W9 230-2723 |
| #3 Jackson K | K2P 1W9 230-2723 |
| #7 Kaspaulis F | K2P 1W9 233-4330 |
| Reed W | K2P 1W9 237-9097 |
| Ⓜ #1 Wood K | K2P 1W9 563-0777 |
| 228 CHESTER'S | K2P 1X1 233-2631 |
| 231 WALLACK'S | K2P 1W9 234-1800 |
| 237 COMIC BOOK SHOP | K2P 1X2 594-3042 |
| 239 EL MOROCCO RESTAURANT | K2P 1X2 233-6533 |
| 240 CYRANO INVESTMENTS LTD | K1A 0K1 232-4541 |
| J & D TAX SERVICES | K1A 0K1 236-3922 |
| LET'S BARGAIN | K1A 0K1 232-1038 |
| MARVEL BEAUTY SCHOOLS | K1A 0K1 236-0243 |
| TOP MARKETING | K1A 0K1 688-0971 |

# 2000 ELGIN STREET-A

SOURCE: POLKS

## ELEANOR DR cont'd

| Address | Phone |
|---|---|
| Ivancevic Dusan | K2E 7E5 228-7879 |
| Jenkins E | K2E 7E5 225-0583 |
| Johnson S | K2E 7E5 224-8406 |
| Johnston K | K2E 7E5 225-5205 |
| Kareen A | K2E 7E5 224-2573 |
| Karim Zafar | K2E 7E5 228-1996 |
| Kizeev Alexander | K2E 7E5 228-8459 |
| Krawczuk V | K2E 7E5 225-7375 |
| Laverty J | K2E 7E5 224-6194 |
| Ⓜ Marlow Paul | K2E 7E5 228-3575 |
| Mc Knight Jim | K2E 7E5 228-7436 |
| Ⓜ Methot R & W | K2E 7E5 228-3201 |
| Mifah-Idrissi M | K2E 7E5 225-1500 |
| Moutarej Samir | K2E 7E5 723-3347 |
| Ⓜ Munharvey J | K2E 7E5 226-9440 |
| Mustafa Basim | K2E 7E5 224-3330 |
| Ⓜ Naqvi Mir Asad Ali | K2E 7E5 723-8777 |
| Newbigging Scott | K2E 7E5 228-9591 |
| O'Brien Remy | K2E 7E5 225-6343 |
| Ousstakaryan S | K2E 7E5 225-1950 |
| Paquette D | K2E 7E5 727-7459 |
| Ⓜ Piercey C | K2E 7E5 274-0637 |
| Rajan Beenu | K2E 7E5 723-7952 |
| Rao K P | K2E 7E5 225-9696 |
| Ray C | K2E 7E5 225-2570 |
| Ridge E | K2E 7E5 228-8937 |
| Rogers D | K2E 7E5 727-1764 |
| Ⓜ Rohatgi Suneet | K2E 7E5 723-1587 |
| Ⓜ Ronodol P | K2E 7E5 228-5242 |
| Samuel Kalpana | K2E 7E5 727-5321 |
| Ⓜ Sanderson Jason | K2E 7E5 228-5268 |
| Ⓜ Sevigny S | K2E 7E5 226-8556 |
| Shein Zaw | K2E 7E5 727-7579 |
| Ⓜ Sooga C | K2E 7E5 727-7518 |
| Ⓜ Tanaka H | K2E 7E5 727-7422 |
| Tawil K | K2E 7E5 225-0088 |
| Ⓜ Tumilowich I | K2E 7E5 274-0831 |
| Ⓜ Wright Adam S | K2E 7E5 226-4932 |
| Ⓜ Yousaf Maria | K2E 7E5 228-7405 |
| Ⓜ Zagallai Amin | K2E 7E5 723-1995 |
| #205 French Albert C | K2E 7E5 224-6156 |
| #407 Bernique T | K2E 7E5 224-3304 |
| #405 Irwin R | K2E 7E5 723-9182 |
| #402 Jankovic M | K2E 7E5 225-2839 |
| #507 Cote J | K2E 7E5 224-7208 |
| #505 Sargeant D K | K2E 7E5 225-9024 |
| #510 Simser Glenn | K2E 7E5 225-5798 |
| #607 Leblanc J | K2E 7E5 723-6621 |
| #702 Kelso J | K2E 7E5 225-0766 |
| Ⓜ #801 Baroud Mona & George | K2E 7E5 228-9720 |
| #804 Downs Harold | K2E 7E5 226-7707 |
| #803 Gorman H | K2E 7E5 226-2959 |
| #807 Harvey Z | K2E 7E5 226-4420 |
| #903 Bridel L | K2E 7E5 723-7098 |
| #1001 Aikenhead Peter | K2E 7E5 225-1382 |
| #1006 Mattioli M | K2E 7E5 225-2792 |
| #1008 Staples D W | K2E 7E5 727-1972 |
| #1105 Cleyn R | K2E 7E5 226-7226 |
| #1109 Cuggy S | K2E 7E5 225-7577 |
| #1102 Watts George P | K2E 7E5 226-7206 |
| #1206 Lane W J | K2E 7E5 225-5558 |
| #1207 Maier C | K2E 7E5 225-3256 |
| #1207 Maier V E | K2E 7E5 225-3296 |
| Ⓜ #1202 Page S M | K2E 7E5 727-0799 |
| 31Ⓜ Ahmed Muhammed | K2E 5Z6 226-6181 |
| #3 An Hongming | K2E 5Z6 224-2416 |
| Cayamittes Myrlande | K2E 5Z6 224-4124 |
| #4 Edmondson R Douglas | K2E 5Z6 723-3330 |
| Gagnon Joel | K2E 5Z6 225-1684 |
| Ⓜ Muller Heidi | K2E 5Z6 723-5942 |
| Ⓜ Richards K | K2E 5Z6 727-3048 |
| Ⓜ Wen Louis | K2E 5Z6 727-0191 |
| 32Ⓜ Bernard S | K2E 5Z7 228-7737 |
| Berthiaume R | K2E 5Z7 723-6941 |
| Charbonneau F | K2E 5Z7 226-9931 |
| Ⓜ Crippen C | K2E 5Z7 723-4723 |
| #8 Finnigan Marcel | K2E 5Z7 226-6200 |
| Ⓜ Fuzi S | K2E 5Z7 274-0407 |
| #6 Lolan C P | K2E 5Z7 224-1340 |
| Meddick Gary | K2E 5Z7 228-0188 |
| #3 Morton L | K2E 5Z7 224-0895 |
| 33 #7 Blandford H S | K2E 5Z8 224-9178 |
| El-Mansali Farid | K2E 5Z8 228-7710 |
| Ⓜ Fynn-Sackey J | K2E 5Z8 274-0578 |
| Kashane-Nejad A | K2E 5Z8 225-6666 |
| #5 Koprowicz S | K2E 5Z8 727-0606 |
| Ⓜ Martin Anthony J | K2E 5Z8 723-3516 |
| Tran K | K2E 5Z8 723-2970 |
| 34 Jlassi Abdelaziz | K2E 5Z7 723-5589 |
| Ⓜ Paquette Tammy L | K2E 5Z7 723-9171 |
| Rush K | K2E 5Z7 228-9830 |
| Ⓜ Van Dam S | K2E 5Z7 224-8730 |
| 35 Ali M | K2E 5Z8 228-8410 |
| Apolonio R | K2E 5Z8 228-2407 |
| Delahousse Gaelan | K2E 5Z8 723-3273 |
| Ⓜ Koudakjian B | K2E 5Z8 226-8934 |
| #2 Regan B | K2E 5Z8 723-5619 |
| Remolano E | K2E 5Z8 723-0265 |
| #8 Stewart T | K2E 5Z8 225-6739 |
| Zalzalah Rand | K2E 5Z6 723-9590 |
| 35 #4 Broecker U | K2E 5Z7 224-7812 |
| Fuller Troy | K2E 5Z7 225-2472 |
| Le May A | K2E 5Z7 226-4954 |
| Mahadevan A | K2E 5Z7 224-4193 |
| #3 Perkins D | K2E 5Z7 225-5636 |
| Ⓜ Philp M | K2E 5Z7 226-2206 |
| Shannon Gordon | K2E 5Z7 225-1229 |
| 38Ⓜ Chong Xiang | K2E 5Z7 228-2990 |
| Ⓜ Clifford S | K2E 5Z7 228-7165 |
| Iverson L | K2E 5Z7 228-8558 |
| Robert Dan | K2E 5Z7 727-9467 |
| #7 Stevenson J | K2E 5Z7 224-9717 |
| Ⓜ Varotta C | K2E 5Z7 723-6279 |
| Ⓜ Woods L & T | K2E 5Z7 228-8558 |
| 40Ⓜ Caldwell Don | K2E 5Z7 225-4357 |
| Cumming J W | K2E 5Z7 723-0457 |
| Hughes P | K2E 5Z7 225-4112 |
| Mason P | K2E 5Z7 228-9652 |
| Maxwell C | K2E 5Z7 723-5360 |
| Ⓜ Mc Kay Ralph | K2E 5Z7 274-0184 |
| Ⓜ Pizzarello P & L | K2E 5Z7 226-5633 |
| Ⓜ Pool Jamie | K2E 5Z7 225-4357 |
| Tang H | K2E 5Z7 228-7127 |
| 42Ⓜ Bayford Ryan | K2E 5Z7 228-0425 |
| Ⓜ Carpenter C | K2E 5Z7 225-6073 |
| Ⓜ Hall C J | K2E 5Z7 225-4609 |
| Ⓜ Koenig D | K2E 5Z7 723-2501 |
| Ⓜ Mal Q D | K2E 5Z7 727-4525 |
| Ⓜ Maxwell K | K2E 5Z7 727-8635 |
| Ⓜ Taylor L | K2E 5Z7 727-8635 |
| 44Ⓜ Daoud I | K2E 5Z7 727-4793 |

## ELEANOR DR cont'd

| Address | Phone |
|---|---|
| #7 Drake W | K2E 5Z7 225-9053 |
| Findlay John | K2E 5Z7 226-3255 |
| Ⓜ Marin V | K2E 5Z7 723-1566 |
| #4 Russell Donald | K2E 5Z7 225-1567 |
| Umlastowski C | K2E 5Z7 228-9505 |
| Ⓜ Zhang C | K2E 5Z7 225-5077 |
| 52 Fallahi F | K2E 5Z7 228-4151 |
| Parthasarthy V | K2E 5Z7 224-3953 |
| 54 O'Leary Joseph & Kathleen | K2E 5Z7 228-2880 |
| 62 Johnson A Carson | K2E 5Z9 723-8943 |
| 63 T & A NATOLI DRYWALL | K2E 6A1 224-5925 |
| Natoli Antonio | K2E 6A1 224-6019 |
| 67 Di'Alessandro B | K2E 6A1 228-8264 |
| Ⓜ Jiang Tao | K2E 6A1 274-0376 |
| 905Ⓜ #30 Harley D L | 226-4606 |

BUSINESSES 5 HOUSEHOLDS 220

## ELECTRIC ST (O)

| | | |
|---|---|---|
| 2ⓂPaquette R P | | 745-3277 |
| 12 Balferose Patrice | K1M 1X4 | 746-5739 |
| #2 Gochnaver N L | K1M 1X4 | 746-8694 |
| #6 Howe Miles | K1M 1X4 | 741-2510 |
| La Forest E | K1M 1X4 | 747-8563 |
| Leviten Eric | K1M 1X4 | 748-1526 |
| #6 Shatner W Z | K1M 1X4 | 741-2510 |
| 14 Sheehan S | K1M 1X4 | 747-0782 |
| 15 Sharp J D | K1M 1X5 | 746-5385 |
| 16 Cranston J G | K1M 1X4 | 744-8147 |
| 17 Metuzals P | K1M 1X5 | 747-7271 |
| 18Ⓜ Mackay K E | K1M 1X4 | 747-4299 |
| 19 Kritsch A H | K1M 1X5 | 749-9645 |
| 25 Wallace Paul | K1M 1X5 | 744-7141 |
| 26 Boisclair M | K1M 1X4 | 747-6965 |
| 27Ⓜ Taudien Gordon P | K1M 1X5 | 746-6580 |

HOUSEHOLDS 16

## ELGIN ST (O)

| | | |
|---|---|---|
| ELGIN STREET DESIGN STUDIO | | 559-1067 |
| FOOD & LEISURE | | 569-3663 |
| TRANSIT SHOP | | 594-8398 |
| Ⓜ Gualtieri Jonathan | | 567-1827 |
| Ⓜ Jollymore David | | 565-6469 |
| Kazemzadeh A | | 237-8846 |
| Ⓜ Marlow Roger | | 237-1660 |
| Ⓜ Percy M R | | 565-6916 |
| Robertson K A | | 231-6530 |
| 33Ⓜ Reimer R | | 233-1423 |
| 35 #4A INVISIBLE CINEMA THE | | 237-0769 |
| 40 #1400 MCCARTHY TETRAULT | K1P 5K6 | 238-2000 |
| #1400 Auger Richard | K1P 5K6 | 238-2182 |
| #1400 Baxter Colin S | K1P 5K6 | 238-2121 |
| #1400 Chapman Robert D | K1P 5K6 | 238-2111 |
| #1400 Conway Thomas G | K1P 5K6 | 238-2102 |
| #1400 Cox David O | K1P 5K6 | 238-2126 |
| Ⓜ #1400 Henke Debra J | K1P 5K6 | 238-2109 |
| #1400 Honeywell William J | K1P 5K5 | 238-2116 |
| #1400 Keenleyside Anthony H A | K1P 5K6 | 238-2112 |
| #1400 Klein Kris K | K1P 5K5 | 238-2135 |
| Ⓜ #1400 Magro Sabrina | K1P 5K5 | 238-2108 |
| #1400 McIsaac Barbara A | K1P 5K6 | 238-2105 |
| #1400 Polowin Michael S | K1P 5K6 | 238-2116 |
| #1400 Regimbal Marie-Jose | K1P 5K6 | 238-2106 |
| #1400 Schweitzer Virginia K | K1P 5K6 | 238-2174 |
| #1400 Shields Rick | K1P 5K6 | 238-2171 |
| #1400 Tosto Anna M | K1P 5K6 | 238-2167 |
| #1400 Watt D Lynne | K1P 5K6 | 238-2119 |
| 44 LASIK VISION CANADA | K1P 5K6 | 232-1444 |
| 45 CANADIAN LIFE & HEALTH INSURANCE ASSOCIATION INC | K1P 5K6 | 230-0031 |
| ERCEL BAKER INC | K1P 5K6 | 234-2344 |
| MCLOUGHLIN BARRY ASSOCIATES INC | K1P 5K6 | 230-9235 |
| WORKCENTRAL CSI | K1P 5K6 | 235-8398 |
| #200 EARNSCLIFFE GOVERNMENT AFFAIRS CONSULTANT | K1P 5K6 | 563-4455 |
| #200 EARNSCLIFFE RESEARCH & COMMUNICATION | K1P 5K6 | 233-8080 |
| #200 EARNSCLIFFE STRATEGY GROUP INC | K1P 5K6 | 563-4455 |
| #200 NEAR CONSULTANTS & ASSOCIATES LTD | K1P 5K6 | 233-9000 |
| #200 NWR PUBLIC AFFAIRS CONSULTANTS (1991) INC | K1P 5K6 | 238-8238 |
| #200 SPECIALTY & PREMIUM TELEVESION ASSOC | K1P 5K6 | 233-8690 |
| 48 MATERNITY BOUTIQUE SELENA, SELENA MATERNITY BOUTIQUE | K1P 5K6 | 236-6738 |
| Joan Vass Usa | K1P 5K6 | 238-6738 |
| 52 ELGIN SOUVENIR | K1P 5K6 | 232-2245 |
| 53 I A T S D LOCAL 471 L'ECLUSE | | 233-5454 594-5127 |
| 54 LAURIER OPTICAL | K1P 5K6 | 235-8888 |
| 60 SWEET ROSIE'S | | 234-5395 |
| 80 AMBASSADE DE BELGIQUE | K1P 1C8 | 236-7267 |
| BRITISH COUNCIL | K1P 1C8 | 237-1530 |
| BRITISH HIGH COMMISSION EMBASSY OF BELGUIM CHANCERY | K1P 1C8 | 237-2008 236-7267 |

## ELGIN ST cont'd

| Address | Phone |
|---|---|
| EMBASSY OF THE STATE OF KWAIT | K1P 1C6 780-9999 |
| HAUT COMMISSARIAT DE GRANDE BRETAGNE | K1P 1C6 237-2008 |
| MURRAY AXMITH (OTTAWA) LTD | K1P 1C6 238-5266 |
| 100 CONNAUGHT RESTRNTS (OTTAWA) LTD | K1P 5K8 234-6677 |
| LORD ELGIN HOTEL | K1P 5K8 235-3333 |
| 105 TOWN OF ARNPRIOR ANIMAL CONTROL SERVICES | 799-4783 |
| 150 FRIDAY'S ROAST BEEF HOUSE & PIANO PARLOUR | K2P 1L4 237-5353 |
| #3 Dolan Ken | K2P 1L4 237-7861 |
| #3 Foerster Remy | K2P 1L4 232-1982 |
| 160 BANK OF MONTREAL | K2P 2C4 564-6037 |
| BANQUE DE MONTREAL | K2P 2C4 564-6037 |
| BELL PASTRY & DELICATESSEN | K2P 2C4 238-1010 |
| BETWEEN FRIENDS COMPUTER COMMUNICATIONS GROUP THE | K2P 2C4 234-0154 |
| COMPUTER COMMUNICATIONS GROUP THE | K2P 2C4 567-2491 |
| GENERAL SALES OF EXECUTIVE MEN'S HAIR STYLES & BARBER SHOP | K2P 2C4 567-2491 |
| G R JEWELLERS | K2P 2C4 233-1401 |
| GOWLING STRATHY & HENDERSON | K2P 2C4 238-5112 |
| GROUPE DES COMMTNS INFRMTQS LE BUREAU PRNCPL DES V | K2P 2C4 233-1781 |
| GROUPE DES COMMUNICATION INFORMATIQUES LE BUREAU P | K2P 2C4 567-2491 |
| HFI LASER EPICENTRE INC | K2P 2C4 567-2491 |
| IMPERIAL PARKING LIMITED | K2P 2C4 569-3737 |
| INTEGRATED ENVIRONMENTAL SERVICES | K2P 2C4 234-6119 |
| LET'S TAKE THE KIDS TRAVEL | K2P 2C4 234-3234 |
| MAC'S CONVENIENCE STORES | K2P 2C4 594-5633 |
| MEDICAL ARTS DISPENSARY OF OTTAWA 1990 LTD | K2P 2C4 230-3047 |
| MONTY'S AT 160 | K2P 2C4 232-4853 |
| NEXACOR | K2P 2C4 569-7770 |
| PEPPINO INTERNATIONAL HAIR STYLIST LTD | K2P 2C4 230-0476 |
| PHARMACIE MEDICAL ARTS DSPNSRY OF OTTW (1990) LTEE | K2P 2C4 236-0060 |
| TRIZECHAHN CORPORATION | K2P 2C4 232-4853 |
| UNICCO FACILITIES SERVICES | K2P 2C4 230-5754 |
| VANIER OPTICAL | K2P 2C4 236-3960 |
| WATSON WYATT WORLWIDE | K2P 2C4 233-4884 |
| Adderley David M | K2P 2C4 238-1000 |
| Beall Charles E | K2P 2C4 786-8657 |
| Binks Mary Jane | K2P 2C4 786-0138 |
| Boivin Daniel | K2P 2C4 786-0152 |
| Bradley Janet E | K2P 2C4 786-0190 |
| (N)Brijil Homes | K2P 2C4 786-8651 |
| Brown Henry S Qc | K2P 2C4 232-4663 |
| Brynaert Wayne B | K2P 2C4 786-0139 |
| Burke Todd J | K2P 2C4 786-0147 |
| Calol Hy Qc | K2P 2C4 786-0226 |
| Carere James | K2P 2C4 786-0193 |
| Cheng Shu Tai | K2P 2C4 594-4631 |
| Clancy Michael | K2P 2C4 786-0170 |
| Clark Jane E | K2P 2C4 786-0214 |
| Cooligan Katherine | K2P 2C4 786-0187 |
| Cote Robert W | K2P 2C4 786-0207 |
| Cowan Hugh R | K2P 2C4 786-0124 |
| Crane Brian A Qc | K2P 2C4 786-0118 |
| Crawford Carol | K2P 2C4 786-0107 |
| Creber Anthony George | K2P 2C4 786-0164 |
| Crolla Domenic A | K2P 2C4 786-0140 |
| Curtis A M K | K2P 2C4 786-0173 |
| D'Angelo Paul | K2P 2C4 786-0146 |
| D'Angelo Rocco | K2P 2C4 786-8658 |
| Daigle Gilles M | K2P 2C4 786-0165 |
| David Guy | K2P 2C4 786-0217 |
| Dearden Richard | K2P 2C4 786-0132 |
| Elderkin Cynthia L | K2P 2C4 786-0135 |
| Evans Kenneth A G | K2P 2C4 786-0179 |
| Fletcher J Scott | K2P 2C4 786-0123 |
| Fournier Christopher A | K2P 2C4 786-0167 |
| #27 Fyfe Douglas G H | K2P 2C4 786-0113 |
| Gale Watson C | K2P 2C4 786-8658 |
| Gravelle Ronald | K2P 2C4 786-0158 |
| Green Martha K | K2P 2C4 786-0120 |
| Hackland Charles T | K2P 2C4 786-8662 |
| #27 Harris John D | K2P 2C4 786-0134 |
| Henrie Pierre-Paul | K2P 2C4 786-8671 |
| Hnatyshyn Ramon J | K2P 2C4 786-8665 |
| Hynie Vera | K2P 2C4 786-0101 |

## ELGIN ST cont'd

| Address | Phone |
|---|---|
| Hynna Y A George | K2P 2C4 786-0114 |
| Jameson Grant A | K2P 2C4 786-8663 |
| Josselyn Mark | K2P 2C4 786-0148 |
| Joyce W Anderson | K2P 2C4 786-0121 |
| Kerrick Wayne A | K2P 2C4 786-0184 |
| Laughton Robert J | K2P 2C4 786-0110 |
| Leftick Allen | K2P 2C4 594-4631 |
| Lemieux K | K2P 2C4 786-8656 |
| (N)Mackin G Alexander Qc | K2P 2C4 786-0106 |
| Mason Martin W | K2P 2C4 786-0159 |
| Mc Clenahan R G | K2P 2C4 786-0103 |
| Mc Intomny Brian P | K2P 2C4 786-0155 |
| (N)Michalyshyn Michael P | K2P 2C4 789-0186 |
| Millican Paul A | K2P 2C4 786-0133 |
| Moore Sean C | K2P 2C4 786-0216 |
| Morgan Bruce E | K2P 2C4 786-0127 |
| Morin Yvan G | K2P 2C4 786-0160 |
| Mulock W Frank H | K2P 2C4 786-0168 |
| Mundy-Markell A | K2P 2C4 783-8810 |
| Mutter Jeffrey G | K2P 2C4 786-0181 |
| Nelson Robert M | K2P 2C4 786-0122 |
| O'Neill T Gary | K2P 2C4 786-0128 |
| O'Toole John P | K2P 2C4 786-0182 |
| Ostiguy Raymond J | K2P 2C4 786-0116 |
| Ouellet Sonia | K2P 2C4 783-8805 |
| Pelcso Pasquale C | K2P 2C4 786-0162 |
| Perry Rose-Marie Qc | K2P 2C4 786-0108 |
| Rogers Philip | K2P 2C4 786-0104 |
| Ross M A | K2P 2C4 786-0130 |
| Sanderson Laurie | K2P 2C4 786-0169 |
| Shore Jacques J M | K2P 2C4 786-0225 |
| Siegel Mark L | K2P 2C4 786-0136 |
| Simmonds David C | K2P 2C4 786-0144 |
| Smith Patrick | K2P 2C4 786-0245 |
| Somerville Marc J Qc | K2P 2C4 786-0178 |
| Spooner Wayne B | K2P 2C4 786-0109 |
| Steinberg Jane | K2P 2C4 786-0137 |
| Stewart L B | K2P 2C4 786-0175 |
| Taggart P Thomas | K2P 2C4 786-0129 |
| Thomson Allyne F | K2P 2C4 786-0117 |
| Vanveen William L | K2P 2C4 786-0153 |
| Warren Wayne B | K2P 2C4 786-0191 |
| Watson David Qc | K2P 2C4 786-0192 |
| Wilson Neil R | K2P 2C4 786-0171 |
| #1800 DECIMA RESEARCH INC | K2P 2C4 230-2013 |
| #1800 HERITAGE LANDSCAPE DESIGN LTD | K2P 2C4 230-1984 |
| #1800 MEDIA ACTION | K2P 2C4 233-5033 |
| #1800 OPINION SEARCH INC | K2P 2C4 230-9109 |
| #2300 LEARNING TREE INTERNATIONAL | K2P 2N8 237-0098 |
| 161 ACCES ONTARIO | K2P 2K1 238-3630 |
| CARLETON COUNTY LAW | K2P 2K1 238-3788 |
| CARLETON COUNTY LAW ASSOCIATION | K2P 2K1 232-0765 |
| OTTAWA COURTHOUSE & LAND REGISTRY OFFICE | K2P 2K1 239-1000 |
| SALVATION ARMY | K2P 2K1 234-7138 |
| TERANET LAND INFORMATION SERVICES | K2P 2K1 237-6903 |
| #2004 ASSOCIATION DU BARREU DU COMTE DE CARLETON | K2P 2K1 233-7386 |
| #2004 CARLETON COUNTY LAW ASSOCIATION | K2P 2K1 233-7386 |
| #3107 DISPUTE RESOLUTION CENTRE FOR OTTAWA CARLETON | K2P 2K1 722-0685 |
| 180 AMS MANAGEMENT SYSTEMS CANADA INC | K2P 2K3 232-7400 |
| BANK OF NOVA SCOTIA | K2P 2K3 564-5168 |
| BANQUE SCOTIA | K2P 2K3 564-5168 |
| BARRISTER HOUSE | K2P 2K3 226-2000 |
| BESTRAK CORP | K2P 2K3 231-2727 |
| COMPUTER HORIZONS | K2P 2K3 688-0918 |
| COMPUTER HORIZONS ISG | K2P 2K3 783-3328 |
| CREARY CHRISTOPHER & ASSOCIATES | K2P 2K3 231-2727 |
| CYBER SAFE | K2P 2K3 234-7300 |
| FACTS-BY-FAX | K2P 2K3 231-2727 |
| HYPERNET INC | K2P 2K3 231-2727 |
| INTEGRATED LEARNING INTRNL INC | K2P 2K3 565-9373 |
| ITS | K2P 2K3 236-2121 |
| LABCAL TECHNOLOGIES | K2P 2K3 233-3883 |
| PARKINS COMMUNICATIONS SERVICES | K2P 2K3 231-4036 |
| PROSPECTUS HYPERNET PROSPECTUS | K2P 2K3 231-2727 |
| INFONET | K2P 2K3 231-2727 |
| SUMMIT | K2P 2K3 588-0760 |
| TELUS INTERNATIONAL & CARRIER SERVICES | K2P 2K3 231-4554 |



## GLENRIDGE RD cont'd

| Address | Phone |
|---|---|
| 12 Wright W J | K2G 2Z5 226-6637 |
| 14 Piccolo Stephen | K2G 2Z5 228-7205 |
| 15 D'Ornano R | K2G 2Z3 224-1254 |
| 16 Graham R A | K2G 2Z5 224-3770 |
| 17 Jakubowski C | K2G 2Z3 224-5201 |
| 19 Cosentino John | K2G 2Z3 723-1797 |
| 20 Rayman Khalil | K2G 2Z5 224-4562 |
| 21 Mc Kenna J Edward | K2G 2Z3 224-3586 |
| 22 Morrone Eduardo | K2G 2Z5 225-0842 |
| 23 Brown N G S | K2G 2Z3 225-4607 |
| 24 Cormack Bruce | K2G 2Z5 224-7312 |
| 25 Ibrahim Michel | K2G 2Z3 225-5382 |
| 26 Fung Eddy | K2G 2Z5 226-2919 |
| 27(N)Galbraith K | K2G 2Z3 225-3717 |
| 28 Potvin Roger F | K2G 2Z5 225-5160 |
| 29 Seck J E R | K2G 2Z3 224-4422 |
| 30 Goodine J E Maj | K2G 2Z5 224-3179 |
| 32 Bruyere V | K2G 2Z5 226-9408 |
| 34 Veljovic D | K2G 2Z5 226-6899 |
| 35 GLENRIDGE TERRACE GARDENHOMES & TOWNHOMES | K2G 2Z4 226-3134 |
| (N)Allard Ron | K2G 2Z4 274-0221 |
| Andrews S H | K2G 2Z4 224-1135 |
| Avanesian Ella | K2G 2Z4 226-4238 |
| Belanger Mark | K2G 2Z4 224-1497 |
| #45 Boucher D | K2G 2Z4 226-5538 |
| #49 Bruce J A | K2G 2Z4 226-3529 |
| (N)Burleigh R | K2G 2Z4 226-4481 |
| (T)Carison K A | K2G 2Z4 228-5221 |
| #80 Charron D | K2G 2Z4 226-1923 |
| Chaulk S | K2G 2Z4 723-8845 |
| Chrysler Wm A | K2G 2Z4 727-5601 |
| (N)Cole-Marcoux B & G | K2G 2Z4 727-4674 |
| (N)Courteau A & T | K2G 2Z4 274-0700 |
| Cronier J-P | K2G 2Z4 225-3582 |
| #87 Dearden Paul | K2G 2Z4 228-0499 |
| Dubois S & G | K2G 2Z4 228-2095 |
| #51 Elliott K | K2G 2Z4 224-4867 |
| (F)Fan Hong | K2G 2Z4 723-8188 |
| (F)Faris S | K2G 2Z4 226-8053 |
| (F)Foley B J | K2G 2Z4 727-4670 |
| Forman Paul | K2G 2Z4 226-9156 |
| (N)Gosselin C | K2G 2Z4 727-9779 |
| Grenier P | K2G 2Z4 228-2360 |
| Hang Kim | K2G 2Z4 723-2400 |
| Hanley T | K2G 2Z4 727-0666 |
| (N)Henderson William A | K2G 2Z4 274-4487 |
| Horn T | K2G 2Z4 228-7735 |
| Iafelice M | K2G 2Z4 723-2070 |
| Jones L | K2G 2Z4 224-3402 |
| #72 Keitel Fred | K2G 2Z4 723-7069 |
| #24 Keitel P | K2G 2Z4 723-1983 |
| Lafreniere Adele | K2G 2Z4 226-5474 |
| Lagace-Seguin D & S | K2G 2Z4 225-2948 |
| Lavoie R & J | K2G 2Z4 228-8400 |
| Leblanc M | K2G 2Z4 225-4741 |
| Leszczynski Andrew | K2G 2Z4 228-3413 |
| Lou Gervais C L | K2G 2Z4 228-7873 |
| Lowe Edward | K2G 2Z4 723-8749 |
| #85 Lupien L | K2G 2Z4 224-3087 |
| Luvsandorzh O | K2G 2Z4 723-3477 |
| (N)Mac Neil K | K2G 2Z4 225-0268 |
| (N)Mac Pherson Paul | K2G 2Z4 727-0001 |
| #41 Martin E | K2G 2Z4 224-2207 |
| Mc Evoy D | K2G 2Z4 225-3265 |
| Mc Neil H J | K2G 2Z4 228-9263 |
| (N)Merleau S | K2G 2Z4 225-7659 |
| (N)Miner S | K2B 7T5 723-3016 |
| Montminy L | K2G 2Z4 228-7659 |
| (N)Nichols F | K2G 2Z4 228-9952 |
| (N)Nielsen K | K2G 2Z4 224-9159 |
| Nunes Carlos | K2G 2Z4 228-1055 |
| (N)Oprea C | K2G 2Z4 723-8280 |
| Pereira E | K2G 2Z4 226-1256 |
| (N)Prince M | K2G 2Z4 228-3350 |
| (N)Raymond Richard E | K2G 2Z4 723-3539 |
| (N)Reilly Chantal | K2G 2Z4 228-5221 |
| Ristow Karl Ken | K2G 2Z4 225-2338 |
| (N)Rolland Darren & Maxine | K2G 2Z4 723-5904 |
| #3 Roy Lucille | K2G 2Z4 224-8965 |
| (S)Smith H & L | K2G 2Z4 727-6893 |
| #82 Smith Paul E | K2G 2Z4 225-5991 |
| (S)Sowden C | K2G 2Z4 723-8461 |
| #68 Sullivan Gerald | K2G 2Z4 225-7952 |
| Taylor M | K2G 2Z4 225-8590 |
| Thomas A | K2G 2Z4 727-3257 |
| (T)Traversy C | K2G 2Z4 225-2954 |
| Turner Ronald D | K2G 2Z4 228-6978 |
| Vasilenko N | K2G 2Z4 228-8692 |
| #49 Whitbread Richard | K2G 2Z4 226-3529 |
| (N)Woodley Randy | K2G 2Z4 228-5319 |
| (N)Wright H | K2G 2Z4 225-7912 |
| 36 Blais Leo | K2G 2Z5 224-9736 |
| 38 Collins L H J | K2G 2Z5 225-7058 |
| Pelletier M A | K2G 2Z5 224-5494 |
| 40 Neumann J | K2G 2Z5 224-3881 |
| 41 Beer R W | K2G 2Z6 224-3520 |
| 42 Bond T | K2G 2Z5 225-9620 |
| 43(N)Fleury Stephen | K2G 2Z6 225-1211 |
| 44 Di Cintio Tony | K2G 2Z5 225-5367 |
| 45 Le Floch Guy | K2G 2Z6 225-3106 |
| 47 Caruso Antonia | K2G 2Z6 226-1079 |
| 48 Schroeter W | K2G 2Z7 224-3475 |
| (N)Schroeter W | K2G 2Z7 831-4976 |
| 49 Mitchell Robert C | K2G 2Z6 224-3658 |
| 51 Giamberardino A | K2G 2Z6 225-7353 |
| 52 Harman James J | K2G 2Z7 224-5813 |
| 53 Boothe L R | K2G 2Z6 224-3307 |
| Boothe Wayne K | K2G 2Z6 723-0421 |
| 54 O'Jaick Jean | K2G 2Z7 723-9228 |
| O'Jaick Peter | K2G 2Z7 727-9733 |
| O'Jaick Ronald F | K2G 2Z7 727-0407 |
| (S)Simon L J | K2G 2Z7 274-0847 |
| 55 Absi Elie | K2G 2Z6 226-1545 |
| 56 Lambert W T | K2G 2Z7 727-6368 |
| 57 Cummings G W Bud | K2G 2Z6 224-3583 |
| 58 Giardino C | K2G 2Z7 727-5457 |
| 59 Christopher S | K2G 2Z6 225-8048 |
| 60 Mac Lean V F | K2G 2Z7 225-0663 |
| 62 Rogers C E | K2G 2Z7 225-9337 |
| 63 Frobel F | K2G 2Z8 224-2975 |
| Yake T | K2G 2Z8 226-7928 |
| 64 Filoso R & J | K2G 2Z7 228-0103 |
| 65 Staruch A | K2G 2Z8 224-8365 |
| 67 Paoletti S | K2G 2Z8 224-7137 |

BUSINESSES 2 HOUSEHOLDS 134

## GLENROSE CRT (N)

| | |
|---|---|
| 5(N)Jansa B | K2J 4T4 825-5168 |

## GLENROSE CRT cont'd

| Address | Phone |
|---|---|
| 7(N)Curry Rick | K2J 4T4 823-5947 |

HOUSEHOLDS 2

## GLENVIEW AVE (O)

| | |
|---|---|
| 83 Bennett G | K1S 1M2 233-8606 |
| Bennett M | K1S 1M2 237-1690 |
| 86(N)Gibbons Stephen G | K1S 1M3 567-3816 |
| 87 Foerstel Frank | K1S 1M2 233-4805 |
| 90(N)Sloddart J | K1S 1M3 567-6070 |
| 91 Mac Donald G J | K1S 1M2 231-5234 |
| Mark J C | K1S 1M2 231-5234 |
| 94 Mc Alpin M & C | K1S 1M3 232-6640 |
| 95 Fee Jim | K1S 1M2 234-2432 |
| 98 Forrester K | K1S 1M3 231-3545 |
| Webb Kernaghan | K1S 1M3 231-3545 |
| 99(N)O'Shea P H | K1S 1M2 567-4121 |
| (N)Zurakowski Alan | K1S 1M2 567-4121 |
| 102(N)Perrie R | K1S 1M3 567-9118 |
| 103(N)Dancause Paul | K1S 1M2 563-1759 |
| (N)Dancause Paul A | K1S 1M2 235-8295 |
| 106(N)Chander Neil & Mireille Besner | K1S 1M3 233-4539 |
| 107 Pikulski A | K1S 1M2 235-7115 |
| 110 Armstrong B | K1S 1M3 233-6460 |
| Marosi John & Barbara | K1S 1M3 233-6460 |
| 111 Bowden J | K1S 1M2 237-7894 |
| 118 Rayner A I | K1S 1M4 234-1191 |
| 122(N)Alvarez Raul C | K1S 1M4 565-1009 |
| 126 Wiggins A P | K1S 1M4 233-1006 |
| 130 Mackay J | K1S 1M4 236-1357 |
| 134 Freedman David J | K1S 1M4 230-4541 |
| (N)Hellard Rick | K1S 1M4 235-2584 |
| Hentosz Z & M | K1S 1M4 233-0839 |
| #2 Mc Lewin Daniel C | K1S 1M4 237-6670 |
| (S)Zimonjic Peter | K1S 1M4 567-4252 |

HOUSEHOLDS 30

## GLENWOOD AVE (R)

| | |
|---|---|
| 20 Maclaren A Kenneth | K1M 0W6 749-8201 |

HOUSEHOLDS 1

## GLORIA AVE (O)

| | |
|---|---|
| 1491 Tuan Le Quoc | K1H 8G9 523-3821 |
| 1497 Gauthier Arthur P | K1H 8G9 733-1526 |
| 1503 Mueller D | K1H 8G9 737-4487 |
| 1505 Cowie Ross | K1H 8G9 731-1364 |

HOUSEHOLDS 4

## GLOUCESTER ST (O)

| | |
|---|---|
| ACTION LEGAL SERVICES ASSOCIATES IN LAW MAC QUARRIE WHYTE & KILLORAN | 525-0717 |
| G O BARBER SHOP | 748-1600 |
| GEORGE'S CONSTRUCTION & ROOFING | 745-9893 |
| JOGGERS | 736-8336 |
| LITTLE CRITTERS PET SHOPS INC | 748-5936 |
| Killoran Daniel J | 749-2292 |
| Macquarrie R William | 748-1600 |
| Trafford J | 748-1600 |
| Whyte James D S | 731-9663 |
| 42(N)Wong E | 748-1600 |
| 70 BURKE-ROBERTSON FINLAYSON & SINGLEHURST | 236-9874 |
| JOHNSON NANCY COOK | K2P 0A2 236-9665 |
| RIDOUT & MAYBEE | K2P 0A2 232-0227 |
| Barber Thomas C | K2P 0A2 566-2060 |
| (N)Baum Douglas M | K2P 0A2 566-2079 |
| Brett Christopher | K2P 0A2 566-2050 |
| Burke-Robertson W G | K2P 0A2 233-0414 |
| Campbell H D | K2P 0A2 230-2907 |
| Edgar William R | K2P 0A2 566-2051 |
| Engel Bruce | K2P 0A2 232-0227 |
| Finlayson D G | K2P 0A2 566-2056 |
| Houston Robert E Qc | K2P 0A2 235-6324 |
| Hunter Thomas R | K2P 0A2 232-0227 |
| Jarmoc Margaret E | K2P 0A2 566-2058 |
| Kamin Shelley J | K2P 0A2 566-2059 |
| Kelly Sean W | K2P 0A2 566-2071 |
| Langley Walter T | K2P 0A2 567-9085 |
| Mackinnon V Jennifer | K2P 0A2 566-2077 |
| Masters E H-Ted | K2P 0A2 566-2062 |
| Meredith William R | K2P 0A2 566-2063 |
| Moore Christopher A | K2P 0A2 566-2064 |
| Morrow Robert C | K2P 0A2 566-2078 |
| Mullington Kevin J | K2P 0A2 230-9448 |
| Murray E Jane | K2P 0A2 566-2065 |
| Ryan James C | K2P 0A2 566-2066 |
| Sevigny D Bruce | K2P 0A2 566-2067 |
| Sharp Stephen B | K2P 0A2 233-7114 |
| Silverson David C | K2P 0A2 566-2072 |
| Singlehurst J C | K2P 0A2 566-2076 |
| Summers Darlene L | K2P 0A2 566-2073 |
| Van Dusen Michael | K2P 0A2 232-0227 |
| 77 DAYBREAK CORP | K2P 0A2 566-2074 |
| (N)Weisman Bess | K2P 0A1 236-8070 |
| 100 ABELSON ROBERT COMPANY INC | K2P 0A1 565-9024 |
| ESTHETICS BY SUZANNE LALONDE | K2P 0A4 237-3500 |
| FAD'S | K2P 0A4 233-8103 |
| FISHMAN LABELLE ENGINEERING | K2P 0A4 238-7247 |
| K L CORPORATION, L B A CONSULTING PARTNERS LTD | K2P 0A4 233-7688 |
| MC PHAIL PICKARD & NASH VERBATIM REPORTERS INC | K2P 0A4 233-7688 |
| RADNOFF PEARL SLOVER SWEDKO DWOSKIN | K2P 0A4 231-5130 |
| TAFFY'S RESTAURANT & DINING LOUNGE | K2P 0A4 594-3122 |
| | K2P 0A4 594-8844 |
| | K2P 0A4 234-6582 |

# 2000 GLOUCESTER STREET-B

*SOURCE: POLKS*

## GLOUCESTER ST cont'd

| Address | Phone |
|---|---|
| Buttigieg A Gaetan ♠ | K2P 0A4 232-8832 |
| Ⓝ Buttigieg A Gaetan. Conway Rosalind E ♠ | K2P 0A4 594-8844 |
| Dwoskin David Y ♠ | K2P 0A4 594-0300 |
| Genzel Peter ♠ | K2P 0A4 594-8844 |
| Ⓝ Johnston Beverley A ♠ | K2P 0A4 594-8844 |
| Lazarovitz Mark R ♠ | K2P 0A4 238-3367 |
| Ⓝ Mc Nerlan Andrew ♠ | K2P 0A4 594-4574 |
| Morden Grant L ♠ | K2P 0A4 233-0362 |
| Pearl Herbert ♠ | K2P 0A4 594-8844 |
| Radnoff Kenneth | K2P 0A4 594-8844 |
| Slover Norman S ♠ | K2P 0A4 594-8844 |
| Stein Ronald C ♠ | K2P 0A4 594-8844 |
| Swedko Norman | K2P 0A4 594-8844 |
| #201 COMMISSIONAIRES DIVISION D'OTTAWA DIVISION (THE) | K2P 0A4 236-4936 |
| #502 CAREEN ADVANCEMENT CONSULTANTS | K2P 0A4 233-5935 |
| #500 OTTAWA-CARLETON LAW CLERKS | K2P 0A4 236-0664 |
| #500 READ ABSTRACTS LTD | K2P 0A4 236-0664 |
| #500 Mc Taggart R Paul | K2P 0A4 237-6430 |
| Ⓝ #600 Peters Patricia J | K2P 0A4 234-4402 |
| 110 #22 Bakin B | K2P 0A2 231-2964 |
| Black Davidson | K2P 0A2 237-8268 |
| Ⓝ Caissey N | K2P 0A2 594-3099 |
| Conway M | K2P 0A2 567-6754 |
| Ⓝ Finn C | K2P 0A2 594-4816 |
| Hughes Hannah | K2P 0A2 232-7685 |
| Ⓝ Kipling G D | K2P 0A2 233-3553 |
| Ⓝ Labossiere N | K2P 0A2 594-3020 |
| Ⓝ Madge Rob | K2P 0A2 234-5960 |
| Ⓝ Malcolmson Andrew | K2P 0A2 594-5231 |
| Ⓝ Nagle Kevin D | K2P 0A2 594-8389 |
| Ⓝ Nightingale Marna | K2P 0A2 594-3305 |
| O'Rourke Norm | K2P 0A2 237-7373 |
| Ⓝ Pereira J | K2P 0A2 594-2982 |
| Ⓝ Purdy R | K2P 0A2 560-6568 |
| Ⓝ Reinvall M | K2P 0A2 237-1446 |
| Ⓝ Sauriol S | K2P 0A2 560-0491 |
| Ⓝ Seale S | K2P 0A2 594-4727 |
| Ⓝ Tracz J | K2P 0A2 567-6797 |
| Willson Hugh | K2P 0A2 233-2681 |
| Ⓝ Woodrow C | K2P 0A2 594-4950 |
| 150 DEFENCE COMMUNITY FINANCIAL SRVCS CREDIT UNION LTD | K2P 0A6 237-9494 |
| 152Ⓝ Anderson K | K2P 0A6 230-4026 |
| Ⓝ Fraser J | K2P 0A6 565-3978 |
| Ⓝ Gedris A | K2P 0A6 565-6592 |
| Ⓝ Gibbs T | K2P 0A6 233-4509 |
| Ⓝ Killeen C | K2P 0A6 567-2196 |
| Lucaciu Dorina | K2P 0A6 234-5758 |
| #82 Mac Conaill Niall | K2P 0A6 237-2646 |
| Pixel M | K2P 0A6 231-8432 |
| Webb C | K2P 0A6 234-9146 |
| #204 Milani David | K2P 0A6 237-5687 |
| 158 ROYAL CANADIAN AIR FORCE | K2P 0A6 233-4610 |
| 170 SECRETARIAT FOR AFRICAN TRADE DEVELOPMENT & INTERN | K2P 0A6 567-3795 |
| Ashwa Mekonan | K2P 0A6 235-8515 |
| Ⓝ Bourguignon M | K2P 0A6 230-8138 |
| Davidson Ken B | K2P 0A6 567-4889 |
| Egueh M | K2P 0A6 237-5014 |
| Gravelle V | K2P 0A6 233-9274 |
| Hadaya S | K2P 0A6 235-8153 |
| Ⓝ Ibrahim D | K2P 0A6 233-1847 |
| Jones G D | K2P 0A6 567-6117 |
| Moussignac F | K2P 0A6 235-3348 |
| Rahimkhani Yadollah | K2P 0A6 234-1189 |
| Ren Y | K2P 0A6 231-6503 |
| Russ Rob | K2P 0A6 233-6780 |
| #101 Abraham S | K2P 0A6 594-2809 |
| Ⓝ #102 Nesrallah Nellie | K2P 0A6 237-6357 |
| #303 Nasser Gamal | K2P 0A6 231-7736 |
| #403 Moussa Mehmat | K2P 0A6 567-1203 |
| #502 Robinson P | K2P 0A6 232-3204 |
| #601 Abrehe Mussie | K2P 0A6 567-0200 |
| #704 Blackburn J | K2P 0A6 230-1939 |
| #702 Ghadaksaz M | K2P 0A6 230-9467 |
| 174 Downtown Cobbler | K2P 0A6 234-1284 |
| 176 BANK STREET PROMENADE | K2P 0A6 232-6255 |
| BELL & ASSOCIATES | K2P 0A6 233-2728 |
| CANADIAN ASSOCIATION OF SECOND LANGUAGE TEACHERS | K2P 0A6 234-6567 |
| CANADIAN PARENTS FOR FRENCH | K2P 0A6 235-1481 |
| CHINA TOURS INTERNATIONAL INC | K2P 0A6 233-6947 |
| HARTMAN & ASSOCIATES | K2P 0A6 233-2728 |
| INTERNATIONAL BUSINESS SOLUTIONS | K2P 0A6 233-2728 |
| PHOTO LINKS INC | K2P 0A6 566-2015 |
| SADINSKY & ASSOCIATES | K2P 0A6 232-7818 |
| SECTORAL SKILLS COUNCIL | K2P 0A6 567-3036 |
| TRANTOR WRITING GROUP INC THE | K2P 0A6 569-4290 |
| XIST INFORMATION SERVICES & TECHNOLOGY INC | K2P 0A6 234-9621 |
| Ⓝ Gutman Alan | K2P 0A6 567-3569 |
| Ⓝ Solomon M A Andrew | K2P 0A6 231-4952 |

## GLOUCESTER ST cont'd

| Address | Phone |
|---|---|
| #200 COSMO GIRL FACE & FIGURE | K2P 0A6 236-9105 |
| #200 JENEAL EASY HAIR REMOVING | K2P 0A6 236-9105 |
| #200 JENEAL INTERNATIONAL SKIN CARE | K2P 0A6 236-9105 |
| #310 ACPI-CAIT | K2P 0A6 567-2223 |
| #310 ASSOCIATION CANADIENNE DES PROFESSEURS D'IMMERSION | K2P 0A6 567-2223 |
| #310 CANADIAN ASSOCIATION OF IMMERSION TEACHERS | K2P 0A6 567-2223 |
| #U310 CAIT-ACPI | K2P 0A6 567-2223 |
| 200 STAUFFER SYSTEM REDUCING SALON | 236-9105 |
| 210 Beaudry James ♠ | K2P 2K4 231-1299 |
| Bingham T ♠ | K2P 2K4 235-4446 |
| Boucher Robert ♠ | K2P 2K4 232-4527 |
| Brownrigg Donald ♠ | K2P 2K4 235-5216 |
| Burgoin C ♠ | K2P 2K4 232-2608 |
| Castonguay Yvan ♠ | K2P 2K4 233-5415 |
| Chol Alvin ♠ | K2P 2K4 238-8258 |
| Chow Stephen ♠ | K2P 2K4 594-8273 |
| Ⓝ Cloutier M ♠ | K2P 2K4 565-6438 |
| Collins David ♠ | K2P 2K4 234-5094 |
| Cooke Lesley ♠ | K2P 2K4 235-7522 |
| Ⓝ Curtis S P ♠ | K2P 2K4 567-5126 |
| Ⓝ Druhan L ♠ | K2P 2K4 234-3049 |
| Elmnawi Khaled ♠ | K2P 2K4 238-3636 |
| Fader Richard ♠ | K2P 2K4 565-6609 |
| Goltz D ♠ | K2P 2K4 232-9285 |
| Goto T ♠ | K2P 2K4 236-2301 |
| Grant J ♠ | K2P 2K4 230-3520 |
| Griffith M ♠ | K2P 2K4 567-2188 |
| Ⓝ Gutteridge J ♠ | K2P 2K4 232-3061 |
| Haile Asnake ♠ | K2P 2K4 235-9439 |
| Harris Bradley ♠ | K2P 2K4 233-9246 |
| Harris John ♠ | K2P 2K4 230-5738 |
| Ⓝ Hill C ♠ | K2P 2K4 232-2199 |
| Hutchinson Scott ♠ | K2P 2K4 232-1365 |
| Ⓝ Kaminski M ♠ | K2P 2K4 232-3808 |
| Karim Anis ♠ | K2P 2K4 234-9430 |
| Ⓝ Lalonde G ♠ | K2P 2K4 235-9408 |
| Lejeune S | K2P 2K4 237-4947 |
| Lima Jeorge | K2P 2K4 232-5318 |
| Ⓝ Magarrey B ♠ | K2P 2K4 232-1099 |
| Marques Manuel | K2P 2K4 231-6064 |
| Ⓝ Mason J ♠ | K2P 2K4 232-1099 |
| Ⓝ Matte D ♠ | K2P 2K4 235-7700 |
| Mc Ainsh D M ♠ | K2P 2K4 232-2460 |
| Mepham C ♠ | K2P 2K4 235-1142 |
| Muipatayi Bampe ♠ | K2P 2K4 231-7579 |
| Ⓝ Mullen A & S ♠ | K2P 2K4 235-6105 |
| Nawrocki Dan ♠ | K2P 2K4 232-9687 |
| Nowin Y ♠ | K2P 2K4 232-8468 |
| Powell David ♠ | K2P 2K4 235-3437 |
| Ⓝ Pronovost J ♠ | K2P 2K4 235-9217 |
| Ritchie Allen ♠ | K2P 2K4 233-1723 |
| Ⓝ Roberge Stephane ♠ | K2P 2K4 235-6472 |
| Sanlur H ♠ | K2P 2K4 235-2316 |
| Ⓝ Sawada Yoshimi ♠ | K2P 2K4 235-0330 |
| Ⓝ Sayani Fateema | K2P 2K4 565-6012 |
| Ⓝ Scriven James ♠ | K2P 2K4 237-3335 |
| Smart N ♠ | K2P 2K4 232-0950 |
| Ⓝ Stanton Chris | K2P 2K4 563-1113 |
| Ⓝ Thacker C | K2P 2K4 237-3223 |
| Thero A ♠ | K2P 2K4 567-8952 |
| Ⓝ Tomita Rika ♠ | K2P 2K4 238-0833 |
| Ⓝ Vakareskov S ♠ | K2P 2K4 232-4442 |
| Walls S ♠ | K2P 2K4 234-3914 |
| Werthwein M F ♠ | K2P 2K4 231-4575 |
| Ⓝ Wright A ♠ | K2P 2K4 233-4649 |
| #407 Halman E M | K2P 2K4 237-5148 |
| #401 La Roche G | K2P 2K4 230-0634 |
| #405 Levett M | K2P 2K4 237-8631 |
| #408 O'Connell J | K2P 2K4 236-6232 |
| #505 Hadley Patric | K2P 2K4 235-7096 |
| #509 Laroche C A | K2P 2K4 232-7002 |
| #508 Monette S | K2P 2K4 234-2688 |
| #503 Reimer L A | K2P 2K4 233-7677 |
| #704 Brown D G | K2P 2K4 234-0718 |
| #708 Rahemtulla I | K2P 2K4 237-1502 |
| #908 Richer C | K2P 2K4 230-2643 |
| #1102 Prado Javier | K2P 2K4 236-3759 |
| #1207 Grondin Jacqueline | K2P 2K4 232-1285 |
| 214Ⓝ Adamson K | K2P 0A6 565-9247 |
| Bosch Marcus | K2P 0A8 234-5388 |
| Ⓝ Brierley J | K2P 0A6 565-6057 |
| Campbell N | K2P 0A6 236-2555 |
| Clack D | K2P 0A8 233-9520 |
| Ⓝ Girard Christa | K2P 0A8 234-4951 |
| Ⓝ Grimes S | K2P 0A8 567-4457 |
| Ⓝ Holden J | K2P 0A6 567-2501 |
| Ⓝ Maclachlan K | K2P 0A8 233-9465 |
| Morrison Alexander | K2P 0A8 238-9213 |
| Nann N | K2P 0A8 565-6776 |
| Ⓝ Palmer J | K2P 0A8 230-3310 |
| Ⓝ Paquette C | K2P 0A8 565-5807 |
| Ⓝ Patel A | K2P 0A8 234-4969 |
| Ⓝ Pelletier Louis-Raphael | K2P 0A8 236-0238 |
| Perron M | K2P 0A8 233-9905 |
| Ⓝ Reilly K | K2P 0A8 233-4075 |
| Ⓝ Ritchot J | K2P 0A8 569-1154 |
| Spencer D | K2P 0A8 234-6071 |
| #13 Starling James | K2P 0A8 237-0176 |
| Vaillancourt J | K2P 0A8 238-9213 |
| 230 ATHENA AESTHETICS CAROL'S GLOUCESTER TUCK SHOP | K2P 0A9 234-9555 |
| GLOUCESTER APARTMENTS (THE) | K2P 0A9 233-9768 |
| SAICKLEY ENTERPRISES | K2P 0A9 233-8108 |
| SANTINO'S HAIR DESIGN | K2P 0A9 237-1868 |
| SUZIE LOU BEAUTY SALON | K2P 0A9 235-3095 |
| Abernethy B ♠ | K2P 0A9 235-3095 |
| Ⓝ Abirached D ♠ | K2P 0A9 234-6939 |
| Aquino Z | K2P 0A9 237-1838 |
| Armstrong Al ♠ | K2P 0A9 234-3822 |
| Ⓝ Armstrong Jason ♠ | K2P 0A9 237-9739 |
| Ⓝ Babul Mohammad ♠ | K2P 0A9 230-1040 |
| | K2P 0A9 236-7213 |

# 2000 LAURIER AVE W-A

*SOURCE: POLKS*

## E LAURIER AVE cont'd

| Address | Phone |
|---|---|
| #508 Deegan J A | K1N 6R2 232-3497 |
| #517 Frauzel D | K1N 6R2 565-2889 |
| #515 Gagnon Daniel | K1N 6R2 594-3167 |
| 405 #11 Buelow Bernhard G M | K1N 6R4 233-4237 |
| #3 Deschamps Normand | K1N 6R4 594-0396 |
| #10 Gauthier Denis | K1N 6R4 234-7606 |
| Goulet B L ♠ | K1N 6R4 565-1700 |
| #8 Hewitt A M | K1N 6R4 594-4630 |
| #1 Horne D | K1N 6R4 230-2040 |
| #12 Hunter Robert | K1N 6R4 237-7324 |
| #12 King Ken | K1N 6R4 237-7324 |
| #2 Mullins L | K1N 6R4 565-5811 |
| #9 Nuyens A J J | K1N 6R4 232-0358 |
| #2 Ritchie Robin A | K1N 6R4 230-5760 |
| #7 Robertson Charles F | K1N 6R4 230-1231 |
| Von Riekhoff H ♠ | K1N 6R4 233-3656 |
| 415 HAUT COMMISSARIAT DU KENYA | K1N 6R4 563-1773 |
| HIGH COMMISSION OF THE REPUBLIC OF KENYA | K1N 6R4 563-1773 |
| 417Ⓝ Duguay L & J | K1N 6R4 237-4986 |
| El-Behairy Mohsen | K1N 6R4 237-4769 |
| Ⓝ Proulx V | K1N 6R4 237-1903 |
| 421 WILLER ENGINEERING LIMITED | K1N 6R4 233-1499 |
| Crooks D | K1N 6R4 235-2344 |
| Ⓝ De Bellefeuille C | K1N 6R4 567-5229 |
| #3 Desmeules R | K1N 6R4 233-6057 |
| Drake R | K1N 6R4 565-2041 |
| Ⓝ Guindon Chad | K1N 6R4 230-1764 |
| Ⓝ Pawlowsky U | K1N 6R4 230-0819 |
| Ⓝ Plumadore J | K1N 6R4 567-5231 |
| 450 Smith Elliot ♠ | K1N 6R3 565-1603 |
| Smith Robert S | K1N 6R3 565-0490 |
| 452 Mandel Leonard ♠ | K1N 6R3 565-2647 |
| 453 CERCLE UNIVERSITAIRE D'OTTAWA LE LE CERCLE UNIVERSITAIRE D'OTTAWA | K1N 6R4 236-0687 |
| 454 AMBASSADE D'EGYPTE EMBASSY OF EGYPT | K1N 6R3 234-4931 |
| 457 Rathwell C | K1N 6R4 565-7029 |
| Rathwell J H | K1N 6R4 565-2872 |
| Ⓝ Swettenham John | K1N 6R4 231-7000 |
| 459 OLDE BYTOWN BED & BREAKFAST | K1N 6R4 565-7939 |
| Coker M | K1N 6R4 565-7981 |
| 461Ⓝ Alexander T | K1N 6R4 237-0967 |
| Ⓝ Alexander Tyler | K1N 6R4 237-8336 |
| Ⓝ Craig John | K1N 6R4 237-8336 |
| 3173Ⓝ #705 Mender Samuel | 233-8038 |
| 5405Ⓝ #5 Green M Sidney | 235-8484 |
| BUSINESSES 58 | HOUSEHOLDS 512 |

## W LAURIER AVE (O)

| | |
|---|---|
| Ⓝ Mohammad M | 233-1157 |
| 53Ⓝ Bissell G | K2L 1S2 232-4586 |
| 56Ⓝ Durst A | K2L 1S4 237-9028 |
| 140 FIRST BAPTIST CHURCH | K1P 5J4 234-3261 |
| 141 AGRICULTURAL INSTITUTE OF CANADA | K1P 5J3 232-9459 |
| BOMA OTTAWA | K1P 5J3 232-1875 |
| BUILDING OWNERS & MANAGERS ASSOC | K1P 5J3 232-1875 |
| CAFE CENTRE & TAVERN | K1P 5J3 236-6092 |
| CHRISTIAN SCIENCE | K1P 5J3 232-0748 |
| CHRISTIAN SCIENCE READING ROOM | K1P 5J3 232-0748 |
| FEDERATION INSURANCE CO OF CANADA | K1P 5J3 235-7234 |
| FLEETWAY INC | K1P 5J3 236-6048 |
| GILLIN BUILDING | K1P 5J3 232-1143 |
| GILLIN ENGINEERING & CONSTRN LTD | K1P 5J3 232-1143 |
| GOQ CUSTOM CLOTHING | K1P 5J3 233-1155 |
| GORDON CREATIVE GROUP THE | K1P 5J3 234-8468 |
| GORDON WRITING GROUP THE | K1P 5J3 234-8300 |
| INTERNATIONAL UNION OF BRICKLAYERS | K1P 5J3 233-8614 |
| KIDINKS HOLDINGS INC | K1P 5J3 232-1143 |
| LA FEDERATION CIE D'ASSURANCES | K1P 5J3 235-7234 |
| LATTE STEPHEN D | K1P 5J3 236-9141 |
| LAURIER OPTICAL | K1P 5J3 238-9999 |
| LEARNQUEST COLLEGE FOR ADVANCED TECHNOLOGY | K1P 5J3 235-3179 |
| LEXPLORE | K1P 5J3 565-0152 |
| MANTAS ROSEN BARRISTERS AND SOLICITORS | K1P 5J3 565-0152 |
| MCCAY DUFF & COMPANY | K1P 5J3 236-2367 |
| MCD4 TECHNOLOGY SOLUTIONS | K1P 5J3 236-2350 |
| NEW-FORCE COMMUNICATIONS INC | K1P 5J3 567-9693 |
| ONTARIO PROVINCIAL CONFERENCE (OPC) | K1P 5J3 233-7920 |
| OPPLINK INC | K1P 5J3 233-9653 |

## W LAURIER AVE cont'd

| Address | Phone |
|---|---|
| TONY'S TALORING | K1P 5J3 233-9758 |
| Bishop Peter J ♠ | K1P 5J3 236-7783 |
| Faulkner Douglas E ♠ | K1P 5J3 236-9141 |
| Ⓝ Girones Andrea E ♠ | K1P 5J3 237-5981 |
| Lamoureux Pierre R ♠ | K1P 5J3 236-9141 |
| Landriault Rodrigue ♠ | K1P 5J3 236-9141 |
| Ⓝ Pantalone Jack ♠ | K1P 5J3 237-1919 |
| Ⓝ Sanderson Leslie A ♠ | K1P 5J3 237-1732 |
| Ⓝ Sechere Isaac O ♠ | K1P 5J3 237-4366 |
| #310 Trudel Roger P | K1P 5J3 238-9455 |
| #1008 ENTERPRISE MEDIATION INC | K1P 5J3 567-5537 |
| #1010 PERRIN GEORGE E INSURANCE AGENCY LTD | K1P 5J3 727-3454 |
| #1010 PERRIN STRUCTURED SETTLEMENTS INC | K1P 5J3 232-3454 |
| #1000 POTVIN CABINET D'AVOCATS | K1P 5J3 236-6528 |
| #1000 POTVIN LAW OFFICE | K1P 5J3 236-6628 |
| #1000 Ranger Pierre | K1P 5J3 234-2255 |
| #1007 Whillans Robert A | K1P 5J3 238-1515 |
| #1112 GENETICS SOCIETY OF CANADA | K1P 5J3 232-9459 |
| 150 CANADIAN HOME BUILDERS ASSOCIATION | K1P 5J4 230-3060 |
| CANADIAN MANUFACTURED HOUSING INSTITUTE | K1P 5J4 563-3520 |
| CHOCOCCINO | K1P 5J4 567-7999 |
| GTE INTERNETWORKING INSTITUT CANADIEN DE L'HABITATION | K1P 5J4 688-0603 |
| USINEE | K1P 5J4 563-3520 |
| METRONET COMMUNICATIONS | K1P 5J4 688-4688 |
| MOTION MATTERS PHYSIOTHERAPHY & SPORTS INJURY CLNC | K1P 5J4 237-4343 |
| V JS | K1P 5J4 234-0925 |
| V JS BAR | K1P 5J4 234-0925 |
| Denhez Marc | K1P 5J4 563-3518 |
| 161 BIG PICTURE PHOTOFINISHING CENTRE PARKING INC | K1P 5J2 594-5440 |
| EXQUISITE BLOOMS | K1P 5J2 232-7989 |
| MARRIOTT RESIDENCE INN | K1P 5J2 237-9526 |
| NICHOLBY'S | K1P 5J2 231-2020 |
| Bossarts Salon & Spa | K1P 5J2 236-3564 |
| #300 I T P INDEPENDENT TRAVEL PROFESSIONALS | K1P 5J2 230-2500 |
| 162 FANDOM II | K1P 5J2 237-2700 |
| 165Ⓝ Mc Alear A | K1P 5J4 236-2972 |
| 168 BANQUE CIBC | K1N 6N8 567-3089 |
| 170 CANADA CHRIE | K1P 5V5 564-8726 |
| CANADA TRUST | K1P 5V5 231-6193 |
| CANADIAN COUNCIL FOR TOBACCO CONTROL | K1P 5V5 598-4707 |
| CANADIAN TOURISM HUMAN RESOURCE COUNCIL | K1P 5V5 567-3050 |
| COMPUTER REZOLUTIONS | K1P 5V5 231-6949 |
| CONSEIL DU CANADIEN POUR LE CONTROLE DU TABAC | K1P 5V5 237-2737 |
| DUN & BRADSTREET CANADA | K1P 5V5 567-3050 |
| EAST JAPANESE VILLAGE TEPPAN STEAK & SEAFOOD HOUSE | K1P 5V5 230-7573 |
| FRONTEC CORPORATION GEOCAN INFORMATION SOLUTIONS | K1P 5V5 236-9519 |
| GEOMATICS INDUSTRY ASSOCIATION OF CANADA | K1P 5V5 234-9033 |
| HAY MANAGEMENT CONSULTANTS LTD | K1P 5V5 232-8770 |
| HEGYI GEO TECHNOLOGIES INTERNATIONAL | K1P 5V5 238-4785 |
| INUIT TAPIRISAT OF CANADA | K1P 5V5 237-8055 |
| JAPANESE VILLAGE MAISON DE STEAK TPPN & FRTS DE MR | K1P 5V5 238-8181 |
| JAPANESE VILLAGE TEPPAN STEAK & SEAFOOD HOUSE | K1P 5V5 236-9519 |
| | K1P 5V5 236-9519 |

# 2000 LAURIER AVE W-B

*SOURCE: POLKS*

## W LAURIER AVE cont'd

| Address | Phone |
|---|---|
| L'ASSOCIATION CANADIENNE DES ENTREPRISES DE GEOMAT | K1P 5V5 232-8770 |
| LIVING LANGUAGES SERVICES INC | K1P 5V5 233-8075 |
| MAKIVIK CORPORATION | K1P 5V5 234-5530 |
| NATIONAL CLEARINGHOUSE ON TOBACCO AND HEALTH | K1P 5V5 567-3050 |
| OGER INC | K1P 5V5 232-6464 |
| PHYSICIANS FOR A SMOKE FREE CANADA | K1P 5V5 233-4878 |
| TECHNICA SOFTWARE CORP | K1P 5V5 567-2750 |
| UNIFIED INVESTMENT CORP LTD | K1P 5V5 236-1154 |
| VOLUNTARY CHALLENGE AND REGISTRY INC | K1P 5V5 565-5151 |
| Teppan Steak House Japanese Vil | K1P 5V5 236-9519 |
| #709 GLOBAL-X-CHANGE COMMUNICATIONS INC | K1P 5V5 235-6865 |
| #709 INTERNET-GLOBAL-X-CHANGE COMMUNICATIONS | K1P 5V5 235-6865 |
| #703 LAURIER COFFE SHOP | K1P 5V5 237-3581 |
| #912 CTD LTD | K1P 5V5 231-6556 |
| #902 EAGLE PROFESSIONAL RESOURCES INC | K1P 5V5 234-1810 |
| #912 GAUZAS & ASSOCIATES | K1P 5V5 231-2051 |
| #900 JABOUR TERRENCE | K1P 5V5 237-2811 |
| #912 LAURIER COUNSELLING CENTRE | K1P 5V5 231-6767 |
| #912 Fuerst Kurt A | K1P 5V5 231-6767 |
| #912 Gauzas Lawrence | K1P 5V5 231-2051 |
| #912 Prabhu Anand N | K1P 5V5 231-2051 |
| #912 Whitlock Rosemary | K1P 5V5 231-6767 |
| #1100 FENCO MACLAREN INC | K1P 5V5 567-7004 |
| #1100 SNC INDUSTRIAL TECHNOLOGIES INC | K1P 5V5 567-7019 |
| #1100 SNC LAVALIN INC | K1P 5V5 567-7009 |
| #1100 TECHNOLOGIES INDUSTRIELLES SNC INC (LES) | K1P 5V5 567-7019 |
| #1100 Roy Lgl | K1P 5V5 234-7252 |
| #1200 S P I CONSULTANTS | K1P 5V5 234-8503 |
| #1200 S P I EXECUTIVE SEARCH | K1P 5V5 234-9560 |
| #S504 INUIT CIRCUMPOLAR CONFERENCE (CANADA) INC | K1P 5V5 563-2642 |
| 191 K SNACK BAR | K1A 0L5 234-7881 |
| 200 HOW SWEET IT IS LTD | K1P 6M7 238-2686 |
| LAURIER HOUSE MANHATTANS | K1P 6M7 232-1143 |
| COFFEE BAR | K1P 6M7 238-3799 |
| PHIL'S DOWNTOWN DELI | K1P 6M7 234-7445 |
| PRAGMACOM INTERNATIONAL | K1P 6M7 782-3133 |
| (M)Kobayashi A | K1P 6M7 233-4336 |
| 219 IMPRIMERIE E PRINT IT | K1P 5J6 230-4466 |
| LA COUPE COURANTE | K1P 5J6 232-7377 |
| MAPLE LEAF RESTAURANT AND TAVERN | K1P 5J6 235-4601 |
| OTTAWA DISTRICT | K1P 5J6 230-4466 |
| 220 AGENCES DE VOYAGES AMERICAN EXPRESS | K1P 5Z9 563-0231 |
| AMERICAN EXPRESS | K1P 5Z9 563-0231 |
| BURGESS BUSINESS INTERIORS LTD | K1P 5Z9 233-2636 |
| CAFE 220 | K1P 5Z9 236-6778 |
| CARLETON FINANCIAL GROUP | K1P 5Z9 233-0215 |
| CIMDI | K1P 5Z9 594-5858 |
| D R HARLEY CONSULTANTS LTD | K1P 5Z9 236-1287 |
| EXPRESS PERSONNEL SERVICES | K1P 5Z9 233-5988 |
| FACTOR RESEARCH GROUP INC | K1P 5Z9 234-8960 |
| #8 FORTIER TRANSLATIONS | K1P 5Z9 235-4418 |
| GLOBAL BUSINESS ALLIANCE INC | K1P 5Z9 230-5371 |
| GPC COMMUNICATIONS | K1P 5Z9 236-1287 |

## W LAURIER AVE cont'd

| Address | Phone |
|---|---|
| HUNT PERSONNEL INTERIM AIDE | K1P 5Z9 238-8801 |
| HUNT PERSONNEL TEMPORARILY YOURS | K1P 5Z9 238-8801 |
| INTERIM AIDE HUNT PERSONNEL | K1P 5Z9 238-8801 |
| ISSUESCAN | K1P 5Z9 236-2152 |
| KING R GRAEME | K1P 5Z9 236-9442 |
| LA FONDATION CANADIENNE DE L'ARBRE | K1P 5Z9 567-5545 |
| LE PRINT SUPER EXPRESS | K1P 5Z9 238-7421 |
| NETVISION INC | K1P 5Z9 237-6388 |
| NETVISION PRODUCTIVITY POINT INTERNATIONAL | K1P 5Z9 237-6388 |
| P P I OTTAWA INC | K1P 5Z9 230-8547 |
| PRODUCTIVITY POINT INTERNATIONAL | K1P 5Z9 237-6388 |
| ROYAL LEPAGE COMMERICAL INC | K1P 5Z9 236-7777 |
| SYPHER-MUELLER INTERNATIONAL INC | K1P 5Z9 236-4318 |
| TEMPORARILY YOURS | K1P 5Z9 238-8801 |
| #8 TESSIER TRANSLATIONS CORP | K1P 5Z9 594-8008 |
| #8 TRADUCTIONS FORTIER | K1P 5Z9 235-4418 |
| #8 TRADUCTIONS TESSIER S C | K1P 5Z9 594-8008 |
| TREE CANADA FOUNDATION | K1P 5Z9 567-5545 |
| UNIBEX | K1P 5Z9 230-5371 |
| Boyd Gary G | K1P 5Z9 236-9442 |
| Burns D Campbell | K1P 5Z9 236-9442 |
| Cochrane Carol A | K1P 5Z9 236-9442 |
| Hargadon Peter A J | K1P 5Z9 236-9442 |
| #S Landreville Charles | K1P 5Z9 236-8600 |
| Lang Elisabeth A | K1P 5Z9 236-9442 |
| Low Murchison | K1P 5Z9 236-9442 |
| Low Orian | K1P 5Z9 236-9442 |
| McCay Gordon J | K1P 5Z9 236-9442 |
| #S Mingie Brian R | K1P 5Z9 565-7151 |
| Murchison Kenneth A Qc | K1P 5Z9 236-9442 |
| (N)Neville William L | K1P 5Z9 236-9442 |
| Peart John D | K1P 5Z9 236-9442 |
| Smyth Douglas W J | K1P 5Z9 236-9442 |
| (N)Stewart Carolyn E | K1P 5Z9 236-9442 |
| Tavel John I Qc | K1P 5Z9 230-0300 |
| Tomosk Ronald | K1P 5Z9 236-9442 |
| #250 Saslove Stephen H | K1P 5Z9 236-9334 |
| #335 ANZA TRAVEL LTD | K1P 5Z9 235-1110 |
| #330 INTRANET TECHNOLOGIES INC | K1P 5Z9 233-7455 |
| #350 TAVEL & FLANIGAN | K1P 5Z9 230-0300 |
| #320 TELERATE CANADA INC | K1P 5Z9 237-9720 |
| (N)#350 Flanigan Sean P | K1P 5Z9 230-0300 |
| #540 CANADA LIFE ASSURANCE COMPANY | K1P 5Z9 232-9489 |
| #540 CANADA-VIE SERVICE D'HYPOTHEQUES | K1P 5Z9 232-9489 |
| #620 ATKINSON DESIGN GROUP INC | K1P 5Z9 563-3797 |
| #600 EQUIFAX CANADA INC | K1P 5Z9 236-1216 |
| #740 ARROWOOD HOMES LIMITED-LES MAISONS ARWOOD LIMITEE | K1P 5Z9 238-4223 |
| #700 ASSOCIATION DES EMPLOYE (E) S EN SCIENCES SOCIALES | K1P 5Z9 235-9181 |
| #720 CANADIAN PUBLIC RELATIONS SOCIETY INC | K1P 5Z9 232-1222 |
| #720 FONDATION DES COMMUNICATIONS ET DES RELATIONS PUBL | K1P 5Z9 236-8092 |
| #740 GREENBERG MERVIN LTD RLTR | K1P 5Z9 238-4654 |
| #720 LA SOCIETE CANADIENNE DES RELATIONS PUBLIQUES INC | K1P 5Z9 232-1222 |
| #730 LITTON SYSTEMS CANADA LIMITED | K1P 5Z9 236-2358 |
| #700 SOCIAL SCIENCE EMPLOYEES ASSOCIATION | K1P 5Z9 238-9181 |
| #800 CONCEPTEXT COMMUNICATIONS INC | K1P 5Z9 230-6116 |
| #1100 BUREAU CANADIEN DE L'EDUCATION INTERNATIONALE | K1P 5Z9 237-4820 |

# 2000 LAURIER AVE W-C

*SOURCE: POLKS*

## W LAURIER AVE cont'd

| Address | Phone |
|---|---|
| #1100 CANADIAN BUREAU FOR INTERNATIONAL EDUCATION | K1P 5Z9 237-4820 |
| #1100 CLAYMORE INC | K1P 5Z9 237-7442 |
| (N)#1460 Ivanoff Michael | K1P 5Z9 232-2659 |
| #1460 Iwanoff Michael | K1P 5Z9 232-2659 |
| #1620 HERBERT JOE ADVOCACY & CONSULTING SERVICES | K1P 5Z9 230-1217 |
| #1600 RAVEN ALLEN CAMERON & BALLANTYNE | K1P 5Z9 567-2921 |
| #1600 Allen Judith | K1P 5Z9 567-2906 |
| #1600 Ballantyne Susan | K1P 5Z9 567-2978 |
| #1600 Cameron James | K1P 5Z9 567-2907 |
| #1600 De Aguayo Jacquie | K1P 5Z9 567-2903 |
| #1600 Masse Martin | K1P 5Z9 567-2441 |
| #1600 Yazbeck David | K1P 5Z9 567-2916 |
| 225 LAURIER COMPUTER | K1P 5J6 230-1675 |
| 227 LAURIER CLEANERS & CUSTOM TAILORING | K1P 5J6 232-4610 |
| LAURIER SHOE REPAIR | K1P 5J6 236-6038 |
| 234 ACT 1 HAIRWORKS SALOON | K1P 6K6 235-2281 |
| CANADIAN FORCES-TOWARDS FINANCIAL INDEPENDENCE (TF | K1P 6K6 233-2177 |
| CENTRE D BUREAUTIQUE XEROX | K1P 6K6 230-9266 |
| HALLMARK HOUSEKEEPING | K1P 6K6 567-9445 |
| HOUSEHOLD COMPAGNIE DE FINANCE | |
| HOUSEHOLD | K1P 6K6 594-8845 |
| HOUSEHOLD FINANCIAL | K1P 6K6 594-8845 |
| LA SHOPPE | K1P 6K6 230-1881 |
| LUFTHANSA GERMAN AIRLINES | K1P 6K6 234-1225 |
| M K I TRAVEL & CONFERENCE MANAGEMENT CORPORATE | K1P 6K6 234-1395 |
| M K I VOYAGES ET GESTION DE CONGRES | K1P 6K6 234-1395 |
| PLAZA 234 | K1P 6K6 232-1143 |
| TRE SORELLE BISTRO & CATERING | K1P 6K6 232-8201 |
| 235 ALMAR OPTICAL LTD | K1P 5J6 232-3705 |
| 241 EAST-WEST CAFE & GRILL | K1P 5J6 234-2578 |
| 251 ARROW TRAVEL AGENCY LTD | K1P 5J6 236-0127 |
| #S ASSOCIATION CANADIENNE D'HBTTN ET DE RNVTN URBAINE | K1P 5J6 594-3007 |
| CANADIAN FEED THE CHILDREN INTERNATIONAL COMMERCE ASSOCIATES | K1P 5J6 230-4443 |
| INUIT BRODCASTING CORPORATION | K1P 5J6 235-1892 |
| LAURIER-O'CONNOR BLDG | K1P 5J6 232-1143 |
| O'BRIEN PUBLISHING | K1P 5J6 233-8853 |
| STRINGS OF THE FUTURE | K1P 5J6 232-5000 |
| (N)Cordes Du Futur | K1P 5J6 232-5000 |
| #202 CARISSE GRAPHIC DESIGN LTD | K1P 5J6 235-1085 |
| #203 Typin's Cool | K1P 5J6 238-4848 |
| #401 CANADIAN HOUSING AND RENEWAL ASSOCIATION | K1P 5J6 594-3007 |
| #402 TECHNICAN INTERNATIONAL | K1P 5J6 235-7243 |
| #1100 CANADIAN ETHNOCULTURAL COUNCIL | K1P 5J6 230-3867 |
| #1100 MINORITY ADVOCACY & RIGHTS COUNCIL | K1P 5J6 567-0330 |
| 279 CYBER SHOP | K1P 5J9 594-5956 |
| CYBER SHOP ATM | K1P 5J9 594-0025 |
| 297(N)Manning S | K1N 6P8 565-7118 |
| 300 CANADA INVESTMENT AND SAVINGS (CI & S) | K1A 0M7 992-5035 |
| IMPRIMERIE E PRINT IT | K1A 0C8 230-3355 |
| IMPRIMERIE E PRINT IT | K1A 0M7 230-3920 |
| OFFICE SUPPLIES STORES | K1A 0M7 230-3355 |
| OTTAWA DISTRICT PLACEMENTS | K1A 0C8 230-3920 |
| EPARGNE CANADA (PEC) | K1A 0M7 992-5035 |
| 301 TORONTO SCHOOL OF BUSINESS | K1P 6M6 233-4533 |
| 304 CENTRE PARKING INC | 235-9319 |
| 318 #9 ALL-WEATHER INSULATION | K1N 6P6 236-3090 |

## W LAURIER AVE cont'd

| Address | Phone |
|---|---|
| 333 DESJARDINS TRUST | K1P 1C1 567-0056 |
| EXCLAMATION SMOKE & GIFT SHOP | K1P 1C1 237-1886 |
| FIDUCIE DESJARDINS | K1P 1C1 567-0056 |
| HALLMARK HOUSEKEEPING | K1P 1C1 567-1190 |
| SRI LANKA (CEYLON) HIGH COMMISSION | K1P 1C1 233-8449 |
| 340 BUTT SHOPPE | K1A 0P8 238-8583 |
| CANADA POST | K1A 0P8 844-1559 |
| DOMUS BUILDING CLEANING COMPANY LTD | K1A 0P8 231-4725 |
| POSTES CANADA | K1A 0P8 844-1559 |
| QUADRELLE MANAGEMENT LTD | K1A 0P8 230-5599 |
| SHAFFY'S PLACE | K1A 0P8 232-4051 |
| 360 APOLLO RESTAURANT | K1P 1C8 234-7275 |
| BUREAU EXPRESS | K1P 1C8 565-8555 |
| #A HILLARY CLEANERS | K1P 1C8 235-0166 |
| #A RINAS TAILORING | K1P 1C8 237-7552 |
| YOUTH SERVICES BUREAU | K1P 1C8 238-8244 |
| 365 O & Y ENTERPRISE-A DIVISION OF O & Y PRPRTS INC | K1A 0X6 565-7048 |
| SUBWAY SANDWICHES & SALADS | K1A 0X6 237-5118 |
| 380 BONINA INC | K1P 5K3 236-1400 |
| WELLINGTON MARKET AND BASKETS | K1P 5K3 236-1400 |
| 400 #200 FSG CONSULTANTS S | K1N 8Y2 860-0736 |
| #200 HALLUX CONSULTING INC | K1N 8Y2 782-2484 |
| #200 SHANA CORPORATION | K1N 8Y2 788-2707 |
| 404(N)Cooper E | K1N 6R2 567-6934 |
| (N)Ziai Shaun | K1N 6R2 230-5615 |
| 407 CHATEAU DES CHARMES WINES | K1R 7Y7 782-2410 |
| DANCING MERMAID | K1R 7Y7 782-2449 |
| EL TORO PIZZERIA & ITALIAN FOOD | K1R 7Y7 232-1832 |
| HAIR ILLUSION | K1R 7Y7 234-3052 |
| MANDARIN PLACE | K1R 7Y7 230-1207 |
| MINTO PLACE DRUG MART | K1R 7Y7 782-2332 |
| MODERN DRY CLEANERS | K1R 7Y7 232-8860 |
| NOAH'S RESTAURANT & CATERING | K1R 7Y7 782-2422 |
| OTTAWA BLUES FESTIVAL | K1R 7Y7 233-8798 |
| PITA HOUSE | K1R 7Y7 232-8068 |
| PRINTING CENTRE THE | K1R 7Y7 230-7031 |
| RICHFIELD SERVICES | K1R 7Y7 782-2234 |
| TRU COLOR 1 HOUR PHOTO | K1R 7Y7 563-4701 |
| UPTOWN BURGER & GRILL | K1R 7Y7 567-6619 |
| #200 MINTO COMMERCIAL INC | K1R 7Y7 786-3000 |
| #22A MINTO PLACE DENTAL OFFICE | K1R 7Y7 233-4885 |
| #22A Nodelman Allan G | K1R 7Y7 233-4885 |
| (N)#450 Enoka Soto | K1R 7Y7 231-5405 |
| 411(N)#450 Hashim Fahmi A | K1N 6R4 235-8400 |
| 427 ACCOUNTEMPS | K1R 7Y2 236-4253 |
| AFFILIATES | K1R 7Y2 565-4606 |
| CNG GROUP | K1R 7Y2 563-3428 |
| EARTH WATCH SHOE SERVICE | K1R 7Y2 594-0125 |
| EXECUTRAIN CORP GROUPE FINANCIER | K1R 7Y2 782-2226 |
| BANQUE TD | K1R 7Y2 783-6200 |
| HASTY MARKET | K1R 7Y2 233-0434 |
| MINTO DEVELOPMENTS INC | K1R 7Y2 230-7051 |
| MINTO PLACE POSTAL OUTLET | K1R 7Y2 567-0676 |
| #S MURRAY HILL INVSTMTS LTD | K1R 7Y2 236-0011 |
| NXS SOLUTIONS | K1R 7Y2 563-0027 |
| OFFICETEAM | K1R 7Y2 234-0159 |
| #16 PUROLATOR COURIER LTD | K1R 7Y2 230-2014 |
| RHI CONSULTING | K1R 7Y2 236-7442 |
| RHI MANAGEMENT RESOURCES | K1R 7Y2 234-1818 |
| ROBERT HALF INTERNATIONAL | K1R 7Y2 234-1818 |
| TD BANK FINANCIAL GROUP | K1R 7Y2 783-6200 |
| ZURICH CANADA | K1R 7Y2 598-6700 |
| #S Crabtree Donna M | K1R 7Y2 782-3223 |
| #S Gibson Susan M | K1R 7Y2 782-3211 |
| (N)#S Palmer James R | K1R 7Y2 238-8173 |
| #S Roach Brian | K1R 7Y2 782-3226 |
| Robert Half | K1R 7Y2 236-4253 |
| #S Srivastava Sanjay | K1R 7Y2 782-3207 |
| #S Wright Kenneth M | K1R 7Y2 782-3231 |
| #300 Greenberg Shirley E | K1R 7Y2 235-7774 |
| #900 SOLOWAY HOLDINGS LIMITED | K1R 7Y2 236-0111 |

| LISGAR ST cont'd | | Phone |
|---|---|---|
| Address | | |
| 182 | Baillie Simon | K2P 0C4 230-8146 |
| | ⓟBoden C | K2P 0C4 565-0545 |
| | ⓟCoulter John | K2P 0C4 565-1902 |
| | ⓟDay L | K2P 0C4 567-0392 |
| | Denault L | K2P 0C4 237-5201 |
| | ⓟGibbs J | K2P 0C4 236-5542 |
| | ⓟGraves B | K2P 0C4 236-4804 |
| | ⓟHall Stephen | K2P 0C4 232-2437 |
| | ⓟKahale Chantal | K2P 0C4 234-1461 |
| | Kalember K | K2P 0C4 565-2547 |
| | Mackinnon Julie A | K2P 0C4 236-0545 |
| | Mc Caig Scott | K2P 0C4 569-2267 |
| | Mc Cartney Daniel | K2P 0C4 236-0108 |
| | ⓟPonka David | K2P 0C4 567-7821 |
| | ⓟRoberts Morley | K2P 0C4 230-5238 |
| | ⓟSmith O | K2P 0C4 230-0395 |
| | ⓟTayyeb A C | K2P 0C4 234-5984 |
| | Thom Kenny | K2P 0C4 234-3715 |
| | ⓟTrofimczuk J | K2P 0C4 567-5584 |
| | ⓟWoods A | K2P 0C4 230-5596 |
| | ⓟWrenshall S | K2P 0C4 565-2194 |
| 184 | BANCOLARE C D INTERNATIONAL MANAGEMENT | K2P 0C4 238-2476 |
| | DRACHE BURKE-ROBERTSONS & BUCHMAYER | K2P 0C4 233-2675 |
| | #8 Basilio P | K2P 0C4 234-5675 |
| | Buchmayer Douglas Burke-Robertson | K2P 0C4 233-2675 |
| | Jane | K2P 0C4 233-2675 |
| | ⓟDrache Buchmayer Douglas D | K2P 0C4 233-2671 |
| | ⓟDrache Arthur B | K2P 0C4 233-2673 |
| | Lepsoe Paul K | K2P 0C4 233-2679 |
| | McFarlane John N | K2P 0C4 233-2674 |
| 188 | Baylin Maxwell | K2P 0C4 230-3210 |
| | #11 Boyko Kelly A | K2P 0C4 230-4996 |
| | ⓟCampbell E | K2P 0C4 565-1921 |
| | Conway N I | K2P 0C4 233-4231 |
| | Drever L | K2P 0C4 230-3762 |
| | ⓟGilleson K | K2P 0C4 567-2849 |
| | ⓟHagey M | K2P 0C4 565-3916 |
| | Holmes Jonathon | K2P 0C4 567-1485 |
| | #10 Lewicki M | K2P 0C4 237-0622 |
| | Machinski J | K2P 0C4 230-2816 |
| | Meldrum Carl | K2P 0C4 565-0062 |
| | Millette A M | K2P 0C4 236-1697 |
| | ⓝPapazian N | K2P 0C4 567-1951 |
| | #19 Pilsworth Gregory | K2P 0C4 237-1742 |
| | #15 Sunga G | K2P 0C4 233-9297 |
| | Whissell L | K2P 0C4 230-4445 |
| 190 | CLARION CONSULTING PEOPLE EXCELLENCE EXECUTIVE ASSESSMENT & TRAINING | K2P 0C4 563-3578 |
| | TANSEY BRIAN & ASSOCIATES | K2P 0C4 233-9434 |
| | Chenier Jean-Marc | K2P 0C4 238-1971 |
| | Clement P | K2P 0C4 235-4440 |
| | Warah Aida | K2P 0C4 569-1768 |
| 225 | ALGONQUIN APARTMENTS | K2P 0C6 238-1616 |
| | ALGONQUIN HOTEL APARTMENTS | K2P 0C6 238-1616 |
| | ALGONQUIN PROPERTY MANAGEMENT | K2P 0C6 238-1616 |
| | BEACH GARY LTD PROPERTY MANAGEMENT | K2P 0C6 238-1616 |
| | BEACH-CARLETON APARTMENTS | K2P 0C6 238-1616 |
| | NORMAND APARTMENTS LTD | K2P 0C6 238-1616 |
| | PERFORMANCE MARINE | K2P 0C6 238-1616 |
| | RUSSELL APARTMENTS LTD | K2P 0C6 238-1616 |
| | ⓟAbleson Erik | K2P 0C6 233-3960 |
| | ⓟAvramsson Kristof | K2P 0C6 231-6990 |
| | Beach J | K2P 0C6 231-6576 |
| | Beach James G | K2P 0C6 234-8717 |
| | Beach James Gary | K2P 0C6 238-1616 |
| | Fountain M | K2P 0C6 237-0941 |
| | Jaffey J Michael | K2P 0C6 235-6382 |
| | Powell R | K2P 0C6 233-2410 |
| | Richmond K | K2P 0C6 234-3754 |
| | Ritchie T | K2P 0C6 231-6260 |
| | ⓝShaikin Andrea | K2P 0C6 233-3960 |
| | Wood G J | K2P 0C6 235-7485 |
| | ⓝYu Leonie | K2P 0C6 234-7633 |
| | #502 Johnston James | K2P 0C6 233-4944 |
| 230 | Burns G | K2P 0C8 594-9409 |
| | Paloon Joanna P | K2P 0C8 235-5513 |
| | Mac Leod Florence | K2P 0C8 232-1356 |
| | ⓝTeerstra David K | K2P 0C8 594-8370 |
| 231 | Bernard F | K2P 0C5 235-3292 |
| 232 | Errington C | K2P 0C8 237-6835 |
| | Lansari A K | K2P 0C8 594-8169 |
| | #3 Shaughnessy Peter | K2P 0C8 236-6527 |
| | ⓝWrigley M | K2P 0C8 236-9629 |
| 234 | ⓝDean C | K2P 0C8 565-0482 |
| | ⓝDonck V | K2P 0C8 234-6884 |
| | ⓝHingorani Y | K2P 0C8 232-6983 |
| | Kyte A E | K2P 0C8 230-2551 |
| | ⓝLeggate J | K2P 0C8 594-2915 |
| 246 | ⓝ305 Brunelle J | K2P 0C8 234-0313 |
| 250 | Saikaly A | K2P 0C8 236-0048 |
| 252 | ⓝBruun David | K2P 0C8 594-9401 |
| | ⓝMuguralima M | K2P 0C8 594-9093 |
| | Renaud E | K2P 0C8 237-3662 |
| | ⓝAmin J | K2P 0C8 594-4952 |
| 257 | BIG BUG ILLUSTRATION TAGGART CORPORATION | K2P 0C7 233-3939 |
| | Andujar E | K2P 0C7 234-9999 |
| | ⓝAzeri Siyavos | K2P 0C7 236-5884 |
| | ⓝBalasingham J | K2P 0C7 237-5361 |
| | Barter K | K2P 0C7 236-3412 |
| | Beauregard J | K2P 0C7 565-0317 |
| | ⓝBelisle Robert | K2P 0C7 234-4502 |
| | | K2P 0C7 233-2835 |

| LISGAR ST cont'd | | Phone |
|---|---|---|
| Address | | |
| | Belmonte E P | K2P 0C7 230-7244 |
| | Beninger Chris R | K2P 0C7 234-7012 |
| | Besedin O | K2P 0C7 234-5802 |
| | Billard C | K2P 0C7 236-7321 |
| | Bilson L | K2P 0C7 231-3536 |
| | ⓝBlumberga Una | K2P 0C7 230-5012 |
| | Boyle Martin | K2P 0C7 237-6838 |
| | ⓝBrophy V | K2P 0C7 565-9220 |
| | ⓝBrouse J | K2P 0C7 230-9816 |
| | Caldwell Harold | K2P 0C7 230-5195 |
| | Chapman Kevin E | K2P 0C7 235-2980 |
| | Colls J | K2P 0C7 232-2052 |
| | Curtis J | K2P 0C7 233-6548 |
| | Czajkowska J | K2P 0C7 233-3308 |
| | ⓝDaufart Herve | K2P 0C7 569-0688 |
| | Davies M A | K2P 0C7 567-0466 |
| | ⓝDelrosario S & L | K2P 0C7 234-4088 |
| | Denovan S | K2P 0C7 594-3661 |
| | ⓝDickerson Ken | K2P 0C7 237-5980 |
| | ⓝDinuzzo C | K2P 0C7 239-0059 |
| | ⓝDivino Thelma | K2P 0C7 565-9945 |
| | ⓝDuguay M | K2P 0C7 238-5746 |
| | Duran X | K2P 0C7 236-3579 |
| | Elsaadi Salah | K2P 0C7 235-0640 |
| | ⓝEstrac J J | K2P 0C7 230-2696 |
| | Faraji H | K2P 0C7 236-2491 |
| | ⓝFinn Christian J | K2P 0C7 565-3572 |
| | Fistonic Andre | K2P 0C7 233-5342 |
| | ⓝFowler Tom | K2P 0C7 233-3939 |
| | ⓝGaul T | K2P 0C7 230-8555 |
| | Gauthier M | K2P 0C7 567-6311 |
| | Georges Patrick | K2P 0C7 236-0666 |
| | Gerken K | K2P 0C7 233-8353 |
| | Gholami Farhad | K2P 0C7 239-0246 |
| | ⓝGoldstein S | K2P 0C7 234-9719 |
| | ⓝGombu J | K2P 0C7 569-1017 |
| | ⓝGoulet Louis | K2P 0C7 234-0531 |
| | Gray E L Ted | K2P 0C7 567-0510 |
| | Grenier C | K2P 0C7 237-1928 |
| | ⓝGuenette Danny | K2P 0C7 569-9710 |
| | Guindon G | K2P 0C7 230-5368 |
| | ⓝGuo Xinping | K2P 0C7 565-3099 |
| | Hildebrand J | K2P 0C7 236-6013 |
| | ⓝHorodetsky P | K2P 0C7 237-5682 |
| | ⓝJackson J | K2P 0C7 233-3333 |
| | Jacobson L | K2P 0C7 237-3712 |
| | Keesickquayash R | K2P 0C7 239-0630 |
| | King M | K2P 0C7 230-8809 |
| | ⓝKinghorn B | K2P 0C7 236-5044 |
| | ⓝLa Frey Amy | K2P 0C7 565-5953 |
| | Labelle C | K2P 0C7 237-5349 |
| | ⓝLamarche R | K2P 0C7 565-0752 |
| | ⓝLambeth N | K2P 0C7 233-9932 |
| | ⓝLarue Paul | K2P 0C7 230-9180 |
| | Lee Mei-Hwa | K2P 0C7 235-2861 |
| | ⓝLefebvre C | K2P 0C7 233-9563 |
| | ⓝLefebvre M N | K2P 0C7 237-9968 |
| | Loo W | K2P 0C7 236-4302 |
| | Mac Donald M J | K2P 0C7 233-5024 |
| | Mac Donald Neil | K2P 0C7 236-6931 |
| | ⓝMac Kay J | K2P 0C7 237-4330 |
| | ⓝMacramalla Enc | K2P 0C7 565-8595 |
| | Martin Giles | K2P 0C7 231-5651 |
| | ⓝMartin T | K2P 0C7 567-4258 |
| | ⓝMc Laughlin Richard | K2P 0C7 236-9222 |
| | ⓝMcGuire F | K2P 0C7 565-1968 |
| | Meah Ismail | K2P 0C7 233-5770 |
| | Meyer Leslie | K2P 0C7 234-4035 |
| | Mitchell B | K2P 0C7 233-9431 |
| | ⓝMoo P & M | K2P 0C7 565-3073 |
| | Muhsin M | K2P 0C7 236-0192 |
| | Muldoon C | K2P 0C7 231-4483 |
| | Nasreddine R | K2P 0C7 565-8354 |
| | Nelson S | K2P 0C7 235-7122 |
| | ⓝNeubauer J | K2P 0C7 565-9911 |
| | Nguyen T | K2P 0C7 237-1518 |
| | ⓝNicholas A | K2P 0C7 237-9671 |
| | ⓝOuellet J | K2P 0C7 233-0365 |
| | ⓝPavelich M | K2P 0C7 237-7758 |
| | ⓝPeterkin Margaret E | K2P 0C7 565-9764 |
| | ⓝPiche Vicky | K2P 0C7 230-6748 |
| | Pitre L | K2P 0C7 234-9991 |
| | Poots T | K2P 0C7 236-1085 |
| | ⓝPratt R | K2P 0C7 565-9856 |
| | Raum Christopher R | K2P 0C7 230-5078 |
| | ⓝRaynsford Christopher | K2P 0C7 230-3709 |
| | ⓝRoyle Tae | K2P 0C7 234-1817 |
| | ⓝRuhland Alan | K2P 0C7 236-2261 |
| | Ruston John A | K2P 0C7 232-0351 |
| | ⓝSawarna K | K2P 0C7 565-8365 |
| | ⓝSchoen Keith | K2P 0C7 234-3083 |
| | Sebe T | K2P 0C7 234-3568 |
| | ⓝSekula M | K2P 0C7 230-3437 |
| | ⓝShakergayen Vivekanand | K2P 0C7 234-7122 |
| | Slauson J B | K2P 0C7 569-1452 |
| | Smilnieks Lara | K2P 0C7 237-1824 |
| | ⓝSmith G M | K2P 0C7 234-6058 |
| | Soschin A | K2P 0C7 236-1657 |
| | ⓝSt-Jacques L | K2P 0C7 233-4879 |
| | Stuart W | K2P 0C7 232-2751 |
| | Sutherland Mike | K2P 0C7 230-1069 |
| | Therriault D | K2P 0C7 234-4632 |
| | Thomas-Fortin Jo | K2P 0C7 567-8011 |
| | ⓝThompson N | K2P 0C7 232-6511 |
| | ⓝTodd V | K2P 0C7 555-5605 |
| | Touzin M C | K2P 0C7 234-9889 |
| | ⓝTownsend Thomas | K2P 0C7 565-3211 |
| | ⓝVandal N | K2P 0C7 235-6564 |
| | Varshney N | K2P 0C7 231-7993 |
| | Veenstra John H | K2P 0C7 236-2376 |
| | ⓝVenner N | K2P 0C7 236-4669 |
| | ⓝVerma S | K2P 0C7 233-8127 |
| | Vick Tim | K2P 0C7 235-2730 |
| | Vigneault Francois | K2P 0C7 236-2714 |
| | ⓝVillotorte Matthias | K2P 0C7 565-7844 |
| | Wilson K A | K2P 0C7 231-6595 |
| | ⓝWolinska T | K2P 0C7 236-9222 |
| | ⓝXi Ruifeng | K2P 0C7 565-7163 |
| | ⓝYang H | K2P 0C7 567-8116 |
| | ⓝYoung B R | K2P 0C7 234-5923 |
| | ⓝYu Weyman | K2P 0C7 237-5291 |
| | ⓝZeller D | K2P 0C7 234-3083 |
| | #115 Coupland P | K2P 0C7 563-3177 |
| | #112 O'Brien L | K2P 0C7 230-7367 |
| | #214 Khan K & S | K2P 0C7 235-7273 |
| | #308 King Bill | K2P 0C7 236-1678 |
| | #411 Boyce Owen | K2P 0C7 231-2641 |
| | #404 Sheppard Mel | K2P 0C7 232-9215 |
| | #505 Hamilton D E | K2P 0C7 594-0262 |
| | #509 Leduc M | K2P 0C7 234-2252 |

| LISGAR ST cont'd | | Phone |
|---|---|---|
| Address | | |
| | #507 Skuce E M | K2P 0C7 233-6495 |
| | #601 Kalaidjian Garabed | K2P 0C7 234-1667 |
| | #610 Mocher James E | K2P 0C7 233-9949 |
| | #603 Perkins Gary N | K2P 0C7 237-1385 |
| | #714 Lachmansingh Ramon | K2P 0C7 234-0491 |
| | #804 Cochrane C | K2P 0C7 236-6576 |
| | #811 Collins J Redmond | K2P 0C7 234-7046 |
| | #912 Abdul-Nour Elias | K2P 0C7 238-6666 |
| | #915 Berezowecki Anthony | K2P 0C7 237-8829 |
| | #903 Mulock Todd G | K2P 0C7 567-8936 |
| 258 | WELLINGTON WARD (OTTAWA) CHILD CARE CENTRE | K2P 0C9 236-0921 |
| | Ameziane A | K2P 0C9 234-7506 |
| | Archambault M | K2P 0C9 238-2515 |
| | Balciunas J | K2P 0C9 233-4760 |
| | ⓝBaran K | K2P 0C9 233-5198 |
| | Barnabe D | K2P 0C9 235-4686 |
| | Barnabe M K | K2P 0C9 231-6343 |
| | ⓝBissell A | K2P 0C9 230-3385 |
| | Blakeney B | K2P 0C9 232-1450 |
| | Boltaro Keith | K2P 0C9 594-9176 |
| | ⓝBrunet Bo | K2P 0C9 594-8802 |
| | ⓝButson A M | K2P 0C9 565-1170 |
| | Carvajal Go R | K2P 0C9 567-0288 |
| | ⓝChampoux L | K2P 0C9 594-2586 |
| | Charko K | K2P 0C9 230-0197 |
| | Close S | K2P 0C9 235-2085 |
| | Collins J | K2P 0C9 230-8103 |
| | Crawford M | K2P 0C9 567-7261 |
| | Cyr Michael | K2P 0C9 563-0598 |
| | Duhaime E | K2P 0C9 594-0075 |
| | ⓝDuncan T | K2P 0C9 236-6971 |
| | Fielcher Daphne | K2P 0C9 567-4112 |
| | ⓟFritzsche A | K2P 0C9 237-5858 |
| | ⓝGagliardi G | K2P 0C9 230-4826 |
| | Gendron N | K2P 0C9 232-0861 |
| | ⓝGupta R | K2P 0C9 560-2019 |
| | Kahrer H | K2P 0C9 237-5452 |
| | Kelly S | K2P 0C9 594-0050 |
| | Kiell George | K2P 0C9 231-3427 |
| | Kingsley J | K2P 0C9 235-8968 |
| | ⓝLaleh H | K2P 0C9 235-0171 |
| | Lenahan C V | K2P 0C9 237-3779 |
| | ⓝLuneau A | K2P 0C9 594-8668 |
| | Mac Master E | K2P 0C9 233-0985 |
| | Macdonald Isabele | K2P 0C9 234-2089 |
| | Mc Donald David A | K2P 0C9 232-6945 |
| | Mc Intosh L A | K2P 0C9 231-6964 |
| | Mepham K A | K2P 0C9 232-6945 |
| | Montgomery M | K2P 0C9 235-2781 |
| | Nur Abdi Aziz | K2P 0C9 234-5924 |
| | Pope Bernard | K2P 0C9 234-9049 |
| | Robichaud M | K2P 0C9 233-9749 |
| | Robillard Jeannine | K2P 0C9 236-3104 |
| | Salmon A A | K2P 0C9 567-1052 |
| | Santos L | K2P 0C9 230-0460 |
| | ⓝSmith E | K2P 0C9 594-5540 |
| | ⓝSoda Kuniko | K2P 0C9 237-6230 |
| | White Brian | K2P 0C9 230-8863 |
| | ⓝYadekhasti Nasar | K2P 0C9 233-8644 |
| | #101 Castro R | K2P 0C9 230-9157 |
| | #206 Desbrisay Doug | K2P 0C9 233-1814 |
| | #205 Ratelle Alan | K2P 0C9 594-3728 |
| | #201 Tetzicali G | K2P 0C9 235-8010 |
| | #204 Von Zur Muehlen Gero | K2P 0C9 234-9461 |
| | #304 Octeau David M | K2P 0C9 237-6938 |
| | #303 Reid John | K2P 0C9 233-9069 |
| | #403 Browning C | K2P 0C9 231-2519 |
| | #409 Dessaint C | K2P 0C9 233-9129 |
| | #407 Lapierre L | K2P 0C9 235-6952 |
| | #401 Prest L A | K2P 0C9 233-1869 |
| | #402 Ryan M | K2P 0C9 230-5774 |
| | #502 Fowler T S | K2P 0C9 594-8200 |
| | #509 Hallee M | K2P 0C9 236-4230 |
| | #605 Toribio Pedro C Jr | K2P 0C9 594-8991 |
| | #707 Laing A | K2P 0C9 233-2512 |
| | #701 Piche C | K2P 0C9 234-8348 |
| | #708 Trudel R | K2P 0C9 230-7592 |
| | #704 Whitehouse J | K2P 0C9 235-7706 |
| | ⓝ#805 Laszkiewicz J | K2P 0C9 233-2293 |
| | #802 Leroux L | K2P 0C9 234-0526 |
| | #601 Simpson I | K2P 0C9 235-2929 |
| | #904 Lott S M | K2P 0C9 237-6207 |
| | #902 Pilon C | K2P 0C9 231-4875 |
| | #905 Ryan H | K2P 0C9 237-1509 |
| | #1004 Mc Guire C M | K2P 0C9 233-2896 |
| | #1001 Savoie P | K2P 0C9 235-8538 |
| | #1104 Davis M | K2P 0C9 232-8124 |
| | #1101 Mac Donald L | K2P 0C9 230-5546 |
| 264 | Ahmed Saynab | K2P 0C8 565-0412 |
| | Ali Omar | K2P 0C8 233-8237 |
| | ⓝAndre P | K2P 0C8 236-3022 |
| | Baines T | K2P 0C8 235-6128 |
| | Bauer N | K2P 0C8 563-0020 |
| | Beckett K | K2P 0C8 594-9289 |
| | Behnia B | K2P 0C8 237-5893 |
| | Brooks J | K2P 0C8 232-8455 |
| | Burleigh C | K2P 0C8 237-0544 |
| | David C | K2P 0C8 594-2939 |
| | ⓝDelong L | K2P 0C8 236-2446 |
| | ⓝDesbarats C P | K2P 0C8 594-5713 |
| | Dillabough W | K2P 0C8 567-8176 |
| | Drouin Paul | K2P 0C8 233-7826 |
| | Fan H | K2P 0C8 230-7751 |
| | Gibeault G | K2P 0C8 233-0535 |
| | ⓝGnanapragasam Bruno | K2P 0C8 594-0305 |
| | Grier John | K2P 0C8 233-1888 |
| | Hobbs Stephan L | K2P 0C8 236-6150 |
| | Hudon N | K2P 0C8 236-8992 |
| | Kelly T G & Maina | K2P 0C8 232-9583 |
| | Kuczera Eric | K2P 0C8 567-3338 |
| | Landry B J | K2P 0C8 594-8204 |
| | ⓝLegault M | K2P 0C8 569-1329 |
| | Legere C | K2P 0C8 234-8856 |
| | ⓝMaidment M & L | K2P 0C8 594-9268 |
| | Maric P | K2P 0C8 235-9602 |
| | Mathon M | K2P 0C8 238-4142 |
| | Melville L | K2P 0C8 567-6369 |
| | Mohamed Hassan | K2P 0C8 594-4774 |
| | ⓝOrac Jason | K2P 0C8 237-1075 |
| | Ori Marty | K2P 0C8 235-0928 |
| | Ragoo R | K2P 0C8 594-8740 |
| | Sakaly Amina | K2P 0C8 236-0131 |
| | Sayadoussane Maymouneby | K2P 0C8 231-7043 |

| LISGAR ST cont'd | | Phone |
|---|---|---|
| Address | | |
| | Shain Alan | K2P 0C8 234-5742 |
| | Smithers C A & J | K2P 0C8 237-2360 |
| | So H | K2P 0C8 565-8203 |
| | ⓝStaples Robert E M | K2P 0C8 594-5348 |
| | ⓟStringer Jason | K2P 0C8 237-9780 |
| | Valeri M | K2P 0C8 230-0038 |
| | Vicente L | K2P 0C8 594-9563 |
| | Woodley K | K2P 0C8 237-0202 |
| | #402 Grahame B | K2P 0C8 232-3244 |
| | #705 Mackenzie Ian | K2P 0C8 567-0062 |
| | #805 Buckthought Mike | K2P 0C8 567-7244 |
| | #1001 Thompson Y | K2P 0C8 235-1075 |
| | #1101 Moss Michel | K2P 0C8 235-7912 |
| 284 | NEPEAN PARKING LOT | 232-2774 |
| 293 | ⓝForrest C | K2P 0E1 237-5563 |
| | ⓝ#4 Graat A R | K2P 0E1 234-4942 |
| | ⓝInnes P M | K2P 0E1 567-0916 |
| | ⓝRuda Dedreia | K2P 0E1 233-9073 |
| | ⓝSabour A | K2P 0E1 237-9173 |
| | Wilson Tyler | K2P 0E1 236-1511 |
| 300 | CANUS PLASTICS INC | K2P 0E2 232-2657 |
| | CANUS SIGNS | K2P 0E2 232-2657 |
| 309 | Jonkel E | K2P 0E1 234-8830 |
| | ⓝWheatley Susan | K2P 0E1 234-6879 |
| 311 | Bradbury G J T | K2P 0E1 567-8530 |
| | ⓟDaze Joel | K2P 0E1 565-5766 |
| | ⓟDel Frate R | K2P 0E1 236-4768 |
| | ⓝGaudet Aurele | K2P 0E1 238-8778 |
| | Montelongo O | K2P 0E1 237-4490 |
| | Yates Michael | K2P 0E1 239-0518 |
| 312 | ⓝAbdon A | K2P 0E2 234-2270 |
| | ⓟAlkanooni M | K2P 0E2 594-3119 |
| | ⓝKanda M | K2P 0E2 594-5361 |
| 314 | ISLAMIC INFORMATION & EDUCATION OF CANADA | K2P 0E2 232-0210 |
| 315 | BIBLE HOUSE | K2P 0E1 236-3910 |
| | CANADIAN BIBLE SOCIETY SOCIETE BIBLIQUE CANADIENNE | K2P 0E1 236-3910 |
| 320 | THAI BOXING ACADEMY | K2P 0E2 233-6981 |
| | Brazilian Jiu-Jitsu | K2P 0E2 233-6981 |
| 335 | CEDAR CLOSET BOUTIQUE | K2P 0E3 565-1118 |
| 360 | EFTIA OSS SOLUTIONS INC | K2P 2E4 564-4407 |
| 366 | ICON | K1M 0E9 235-4005 |
| | ICON CAFE | K1M 0E9 234-9324 |
| 372 | Bakaity Antal Joseph | K2P 2J3 236-6251 |
| 374 | Deslauriers J | K2P 2J3 234-5550 |
| | Mc Tiernan Ron | K2P 2J3 233-1656 |
| 375 | KMA ENTERPRISES | K2P 0E3 238-4582 |
| 376 | Colpitts Connis & Michael | K2P 2J3 233-7530 |
| 378 | Lambert Bruno | K2P 2J3 236-0528 |
| 380 | Paheerathan S | K2P 2J3 236-9923 |
| | Thana Ranjah | K2P 2J3 231-4599 |
| 382 | Fisher M J | K2P 2J3 234-7845 |
| | Manson G M | K2P 2J3 234-7845 |
| 386 | Atkinson Lee | K2P 2J3 232-6219 |
| 401 | Gyorgy G | K1R 5G9 230-0971 |
| | Murphy Mark E | K1R 5G9 236-8036 |
| 405 | ⓝBhakti N | K1R 5G9 567-5107 |
| | Rakulan Shanmuganathan | K1R 5G9 235-4869 |
| | ⓝSubbiah Umashankar | K1R 5G9 565-3004 |
| 409 | ⓝManery Rich | K1R 5G9 565-0932 |
| 411 | ⓝHartsburg C | K1R 5G9 565-6629 |
| | Staniszewski J | K1R 5G9 235-3094 |
| 414 | ⓝSubramanian Sundar | K1R 5H1 565-0732 |
| 415 | ⓝBanerji K | K1R 5G9 565-3969 |
| | Treygo Will | K1R 5G9 567-5656 |
| 417 | Brunette A | K1R 5G9 235-9346 |
| 418 | #2 Rendic Vicko | K1R 5H1 232-7696 |
| 421 | Greig K | K1R 5G9 231-2223 |
| | Mc Dougall Kathleen | K1R 5G9 239-0171 |
| | ⓝPittner J | K1R 5G9 565-6016 |
| | ⓝSpike J M | K1R 5G9 565-5135 |
| | Veilleux Michelle | K1R 5G9 230-3099 |
| 423 | Chow J | K1R 5G9 230-9788 |
| 424 | ⓝDolan Grant | K1R 5H1 567-0358 |
| | ⓝGirard Regis | K1R 5H1 238-8846 |
| | Harper Jason | K1R 5H1 235-4392 |
| | #1 Hunt T M | K1R 5H1 234-3077 |
| | #2 Jarvlepp Jan | K1R 5H1 235-1530 |
| | #1 Massey K | K1R 5H1 234-3077 |
| | Noel M D | K1R 5H1 231-5372 |
| 427 | Arvanitids P | K1R 5G9 233-9100 |
| | ⓝSchellinck J J | K1R 5G9 230-3944 |
| 429 | ⓝHouri M | K1R 5G9 565-5926 |
| 436 | Summers S | K1R 5H1 233-1843 |
| 438 | SMP PRODUCTIONS | K1R 5H1 797-0230 |
| | ⓝDewson V | K1R 5H1 236-6386 |
| | ⓝStrain K | K1R 5H1 565-5890 |
| | ⓝTodd L | K1R 5H1 237-3353 |
| 440 | Szkolny J | K1R 5H1 235-0770 |
| 446 | ⓝArgentina C S | K1R 5H1 233-9013 |
| | ⓝGoodfellow P | K1R 5H1 565-4458 |
| 455 | ⓝAtes Mark | K1R 5G9 565-5052 |
| | Batten L | K1R 5G9 232-6233 |
| | Benmellah Nayman | K1R 5G9 231-1148 |
| | ⓝBoassaly C | K1R 5G9 238-3303 |
| | Brazeau Rolly J | K1R 5G9 235-9766 |
| | Callahan J | K1R 5G9 230-4839 |
| | Coulombe Guy | K1R 5G9 567-3309 |
| | Cranstone Geoff & C M | K1R 5G9 230-9105 |
| | De Brouwer G | K1R 5G9 567-0275 |
| | Faulkner R L | K1R 5G9 235-8297 |
| | ⓝFlynn Terry | K1R 5G9 234-8821 |
| | Golding A | K1R 5G9 236-0399 |
| | Haddad E | K1R 5G9 237-2036 |
| | ⓝHunt John V | K1R 5G9 235-5959 |
| | ⓝJohnson Eric | K1R 5G9 234-6791 |
| | ⓝLambert E | K1R 5G9 565-5417 |
| | Lambert T | K1R 5G9 233-6177 |
| | ⓝLanthier R | K1R 5G9 230-3605 |
| | ⓝLarable W Ron | K1R 5G9 783-3334 |
| | Luneau L | K1R 5G9 230-0409 |
| | Mayer H | K1R 5G9 234-2164 |
| | ⓝMoussette L | K1R 5G9 233-0838 |
| | ⓝNsubuga B | K1R 5G9 565-7517 |
| | Opia G G | K1R 5G9 235-3792 |
| | Paul A | K1R 5G9 230-3208 |
| | Ramisarivo Adrianihaja | K1R 5G9 237-8316 |
| | Rocque L | K1R 5G9 234-5747 |
| | Samadi Allan | K1R 5G9 235-8127 |

# 2000 METCALFE STREET-A

*SOURCE: POLKS*

## METCALFE ST cont'd

| Address | Phone |
|---|---|
| CAPITAL HOUSE | K1P 5L4 230-7062 |
| CAROLINE ENGELMANN | |
| & GOTTHEIL | K1P 5L4 235-5327 |
| DAVIS & COMPANY | K1P 5L4 235-9444 |
| EXOCOM SYSTEMS CORP | K1P 5L4 232-7162 |
| #4 FITT | K1P 5L4 230-3553 |
| FORUM FOR INTERNATIONAL TRADE TRAINING (F I T T) | K1P 5L4 230-3553 |
| FORUM POUR LA FORMATION EN COMMERCE INTERNATIONAL | K1P 5L4 230-3553 |
| HARRISON STEPHEN | |
| BUSINESS | K1P 5L4 233-4699 |
| HSBC | K1P 5L4 238-3331 |
| HSBC JAMES CAPEL | |
| CANADA INC | K1P 5L4 238-5656 |
| MICRON COMPUTER INC | K1P 5L4 232-8670 |
| NORTH AMERICAN SECURITY SYSTEMS | K1P 5L4 235-0441 |
| QUEEN SAND RESOURCE (CANADA) INC | K1P 5L4 230-7211 |
| SOFTWARE HUMAN RESOURCE COUNCIL THE | K1P 5L4 237-8551 |
| THOMAS & DAVIS | K1P 5L4 232-7522 |
| TRADE HOUSE | K1P 5L4 230-7211 |
| WORLD FIT PROS | K1P 5L4 230-5076 |
| Caroline Gary | K1P 5L4 235-5327 |
| Ⓝ Ellis Richard ♠ | K1P 5L4 235-5327 |
| Engelmann Peter ♠ | K1P 5L4 235-5327 |
| Gotthell Michael ♠ | K1P 5L4 235-5327 |
| Leduc Lise ♠ | K1P 5L4 235-5327 |
| Monti Robert ♠ | K1P 5L4 235-5327 |
| Touchette Anne ♠ | K1P 5L4 235-5327 |
| Wilson Frederica ♠ | K1P 5L4 235-5327 |
| 33 Ⓣ Trainor C | 567-7986 |
| 55 ASSOCIATION DES COURTIERS D'ASSURANCES DU CANADA | K1P 6L5 232-7393 |
| BANQUE DE DEVELOPPEMENT DU CANADA | K1P 6L5 995-0234 |
| BDC CONSULTING GROUP | K1P 6L5 995-0234 |
| BLACKBURN PROPERTIES CORP | K1P 6L5 231-6874 |
| BUSINESS DEVELOPMENT BANK OF CANADA | K1P 6L5 995-0234 |
| CABINET DE RELATIONS PUBLIQUES NATIONAL INC (LE) | K1P 6L5 233-1699 |
| CANADIAN LABOUR MARKET & PRODUCTIVITY CENTRE | K1P 6L5 234-0505 |
| CARLSON WAGONLIT TRAVEL | K1P 6L5 232-1752 |
| CENTEON | K1P 6L5 232-3111 |
| CENTRE CANADIEN DU MARCHE DU TRVL ET DE IA PRDCTV | K1P 6L5 234-0505 |
| COMPUPARTS COMPUTER | K1P 6L5 232-2390 |
| DANKA OFFICE IMAGING LTD | K1P 6L5 567-9201 |
| DUTCH AIRLINES | K1P 6L5 236-0755 |
| EMBASSY OF FINLAND | K1P 6L5 238-1474 |
| EPHOR TELECOM INTERNATIONAL | K1P 6L5 233-2600 |
| ERICSSON COMMUNICATIONS CANADA | K1P 6L5 235-6702 |
| ERICSSON PROFESSIONAL SERVICES | K1P 6L5 235-6702 |
| FREEBALANCE INC | K1P 6L5 236-5150 |
| GLOBAL KNOWLEDGE GODCHARLES GOULET FOURNIER | K1P 6L5 567-1127 |
| NORMAND GROUPE VOYAGE RIDER-BTI | K1P 6L5 237-9331 |
| GROUPE-CONSEIL DE LA BDC | K1P 6L5 238-5896 |
| HENRY & GRAY INC | K1P 6L5 995-0234 |
| INSURANCE BROKERS ASSOCIATION OF CANADA | K1P 6L5 236-9522 |
| MARKS & CLERK | K1P 6L5 232-7393 |
| MEDIA WAVE WEB SOLUTIONS | K1P 6L5 236-9561 |
| NATIONAL PUBLIC RELATIONS INC | K1P 6L5 563-8170 |
| NMSO INC | K1P 6L5 233-1699 |
| NOVA NETWORKS INC | K1P 6L5 565-6876 |
| RAYTHEON INTERNATIONAL INC | K1P 6L5 231-6582 |
| RBC DOMINION SECURITIES INC | K1P 6L5 233-4121 |
| #3 RIDER-BTI GTS (GOVERNMENT TRAVEL SERVICE) INC | K1P 6L5 566-3535 |
| #3 RIDER-BTI TRAVEL GROUP | K1P 6L5 235-1212 |
| ROCKWELL | K1P 6L5 238-6696 |
| SANDWICH TREE | K1P 6L5 238-5925 |
| SECTOR COUNCIL STEERING COMMITTEE INC | K1P 6L5 567-2417 |
| SIERRA SYSTEMS CONSULTANTS INC | K1P 6L5 565-3637 |
| SR TELECOM | K1P 6L5 236-7888 |
| STERLING AFFILIATES | K1P 6L5 236-4554 |
| #3 SVG RIDER-BTI (SERVIA DES VOYAGES DU GOUVERNEMENT) | K1P 6L5 236-3911 |
| T S I TRADEMARK SYSTEMS INC | K1P 6L5 235-1212 |
| TEKNION FURNITURE SYSTEMS | K1P 6L5 236-8960 |
| Acton H L ♠ | K1P 6L5 230-8187 |
| Batt Ronald H ♠ | K1P 6L5 232-1830 |
| Bernard Haldane ♠ | K1P 6L5 232-1511 |
| Desjarlais Jean-Marc ♠ | K1P 6L5 234-2530 |
| Gionet Eric O ♠ | K1P 6L5 232-1830 |
| Ⓝ Jameson Terrill C ♠ | K1P 6L5 232-1830 |
| Lafferty P D ♠ | K1P 6L5 232-2882 |
| Mac Gillivray James L ♠ | K1P 6L5 237-3702 |
| Ⓝ Spiteri Christopher ♠ | K1P 6L5 232-1830 |
| #240 COLLIERS INTERNATIONAL | K1P 6L5 232-2882 |
| #430 FINANCIERE MANUVIE | K1P 6L5 567-8050 |
| #430 MANULIFE FINANCIAL | K1P 6L5 230-2251 |
| Ⓝ #440 Arnold J Christopher | K1P 6L5 230-2251 |
| Ⓝ #440 Dickie John W | K1P 6L5 235-0101 |
| #500 Hurtubise Robert R | K1P 6L5 235-0101 |
| #500 Mullins Anne M | K1P 6L5 232-1830 |
| #500 Price Ronald W | K1P 6L5 232-1830 |
| #500 Rasmussen P Donald | K1P 6L5 232-1830 |
| #500 Rasmussen Starr Ruddy | K1P 6L5 232-1830 |
| #500 Rotenberg Charles M | K1P 6L5 232-1830 |
| #500 Ruddy Michael S | K1P 6L5 232-1830 |
| #500 Starr H Barry | K1P 6L5 232-1830 |
| #750 CENTRE FOR CONFLICT AND DISPUTE RESOLUTION INC | K1P 6L5 237-4002 |
| #750 YEGENDORF BRAZEAU SELLER PREHOGAN & WYLLIE | K1P 6L5 237-4000 |
| #750 Aaron E Moscoe | K1P 6L5 237-4000 |
| #750 Brazeau Donald H | K1P 6L5 237-4000 |
| #750 Cogan Frederick | K1P 6L5 237-4000 |
| #750 Debenham David B | K1P 6L5 237-4000 |
| #750 Feder Harold J | K1P 6L5 237-4000 |
| Ⓝ #750 Fraser Trina K | K1P 6L5 237-4000 |
| #750 Gray David Jules | K1P 6L5 237-4000 |
| Ⓝ #750 Lister Andrew | K1P 6L5 237-4000 |
| #750 Moscoe Aaron E | K1P 6L5 237-4000 |
| #750 Prehogan Ronald | K1P 6L5 237-4000 |
| Ⓝ #750 Rashid Najma M | K1P 6L5 237-4000 |
| #750 Segal D Larry | K1P 6L5 237-4000 |
| #750 Seller Fred E | K1P 6L5 237-4000 |
| #750 Wyllie Jamie | K1P 6L5 237-4000 |
| #750 Yegendorf Howard | K1P 6L5 237-4000 |
| #850 AMBASSADE DE FINLANDE | K1P 6L5 236-2389 |
| #800 MANPOWER | K1P 6L5 237-9070 |
| #880 O'GRADY & YOUNG | K1P 6L5 563-2682 |
| #880 Kwasniewski Barry W | K1P 6L5 563-2682 |
| Ⓝ #860 Mac Laren Jameson | K1P 6L5 232-2882 |
| #880 O'Grady M James | K1P 6L5 563-2682 |
| #880 Young Katherine J | K1P 6L5 563-2682 |
| #900 FETHERSTONHAUGH & CO | K1P 6L5 235-4373 |
| #900 SMART & BIGGAR | K1P 6L5 232-2486 |
| #1140 CISCO SYSTEMS CANADA CO | K1P 6L5 788-7200 |
| #1300 HILL AND KNOWLTON CANADA LIMITED | K1P 6L5 238-4371 |
| #1300 Com Dev | K1P 6L5 238-7080 |
| #1470 AIM PERSONNEL SERVICES INC | K1P 6L5 230-6991 |
| #1470 AIM TECHNICAL SERVICES | K1P 6L5 230-6991 |
| #1490 MANULIFE FINANCIAL | K1P 6L5 234-2999 |
| #1600 DONAHUE & PARTNERS | K1P 6L5 598-4313 |
| #1600 ERNST & YOUNG LLP | K1P 6L5 232-1511 |
| 77 MARQUIS CORP LTD | 237-4670 |
| NAV CANADA | 563-5588 |
| #209 FONDATION POUR LA DECOUVERTE DU CANADA | 238-4120 |

# 2000 METCALFE STREET-B

*SOURCE: POLKS*

## METCALFE ST cont'd

| Address | Phone |
|---|---|
| 80 Ⓝ Healon A Mc D | 235-1165 |
| 81 #7 BARRIGAR & MOSS | K1P 6K7 238-6404 |
| BELL MOBILITE | K1P 6K7 232-2355 |
| BELL MOBILITY | K1P 6K7 232-2355 |
| BELL WORLD | K1P 6K7 232-2355 |
| #8 BORTS GERTSMAN SCHUNS LLP | K1P 6K7 238-1620 |
| CANRIL CORPORATION | K1P 6K7 234-2296 |
| GENERAL DATA COMM LTD | K1P 6K7 234-4005 |
| #10 S A M C I | K1P 6K7 236-3383 |
| #10 S A MURRAY CONSULTING INC | K1P 6K7 236-3383 |
| #8 Gerisman Allen H | K1P 6K7 238-1620 |
| #8 Schijns J David | K1P 6K7 238-1620 |
| Ⓝ #600 Burn Colleen | K1P 6K7 233-4474 |
| #600 Doucet Marc C | K1P 6K7 233-4474 |
| #600 Leger Claudine N | K1P 6K7 233-4474 |
| #600 Mc Bride Ian B | K1P 6K7 233-4474 |
| #900 DOUGLAS-COLDWELL FOUNDATION | K1P 6K7 232-1918 |
| #900 NEW DEMOCRATIC PARTY OF CANADA | K1P 6K7 236-3613 |
| #900 NOUVEAU PARTI DEMOCRATIQUE DE CANADA | K1P 6K7 235-3513 |
| 99 ASSOCIES DE RECHERCHE EKOS INC (LES) | K1P 6L7 235-7215 |
| BOMBARDIER INC | K1P 6L7 237-4555 |
| BROWN'S CLEANERS | K1P 6L7 569-7567 |
| CANADIAN FEDERATION OF INDEPENDENT BUSINESS | K1P 6L7 235-2373 |
| EKOS RESEARCH ASSOCIATES | K1P 6L7 235-0135 |
| EKOS RESEARCH ASSOCIATES INC | K1P 6L7 235-7215 |
| FEDERATION CANADIENNE DE L'ENTERPRISE INDEPENDANTE | K1P 6L7 235-2373 |
| FRESH HERB RESTAURANT & CATERING GATEWAY | K1P 6L7 230-3090 |
| NEWSTANDS | K1P 6L7 569-7586 |
| HVR CANADA INC | K1P 6L7 230-5004 |
| INDUSTRIAL GAS USERS ASSOCIATION | K1P 6L7 236-8021 |
| INFORMATION BALANCE | K1P 6L7 569-5785 |
| KNOWLEDGE ALLIANCE | K1P 6L7 569-1221 |
| NOVARTIS PHARMACEUTICALS | K1P 6L7 569-1742 |
| PPI CANADA INC | K1P 6L7 230-3391 |
| PPI OTTAWA LEARNING CENTRES | K1P 6L7 563-2288 |
| ROBBINS-GIOIA INC | K1P 6L7 236-3773 |
| SECOND CUP LTD THE | K1P 6L7 234-1344 |
| SHAMROCK PARKING LIMITED | K1P 6L7 238-1355 |
| #1203 HEATH BENEFITS CONSULTING INC | K1P 6L7 238-4272 |
| 100 #9 AVIATION ROYALE DU CANADA | K1P 5M1 992-7482 |
| CANADIAN PACIFIC RAILWAY | K1P 5M1 232-3794 |
| CHEMIN DE FER CANADIEN PACIFIQUE | K1P 5M1 232-3794 |
| #9 DEFENSE NATIONALE | K1P 5M1 992-7482 |
| DRUXY'S FAMOUS DELI SANDWICHES | K1P 5M1 594-9365 |
| DUNDEE REALTY MANAGEMENT INC | K1P 5M1 237-2077 |
| INSTITUT NATIONALE DE LA MAGISTRATURE | K1P 5M1 237-1118 |
| #9 NATIONAL DEFENCE | K1P 5M1 992-7482 |
| NATIONAL JUDICIAL INSTITUTE | K1P 5M1 237-1118 |
| TEAMWORKS TECHNICAL SERVICES | K1P 5M1 232-8872 |
| #202 I T P INDEPENDENT TRAVEL PROFESSIONALS | K1P 5M1 236-6800 |
| #200 MICROTIME INC | K1P 5M1 234-2345 |
| #310 I A M LABOUR-MANAGEMENT PENSION FUND (CANADA) | K1P 5M1 567-8259 |
| 120 BIBLIOTHEQUE PUBLIQUE D'OTTAWA | K1P 5M2 236-0301 |
| ORIGINAL COFFEE BAR COMPANY INC | K1P 5M2 234-3557 |
| OTTAWA PUBLIC LIBRARY | K1P 5M2 236-0301 |
| 123 CHAPLIN'S UPTOWN | 565-8420 |
| DAYS INN HOTEL | 237-9300 |
| DAYS INN ROXBOROUGH OTTAWA CITY CENTRE | 237-9300 |

## METCALFE ST cont'd

| Address | Phone |
|---|---|
| 127 NEWS PLUS | K1P 5L9 241-9950 |
| 150 AMBASSADE DE LA SLOVENIE | K2P 1P1 565-5781 |
| BENOL CORP | K2P 1P1 567-9939 |
| #1 BROTHERHOOD OF LOCOMOTIVE ENGINEERS | K2P 1P1 235-1828 |
| CAFE SUPREME | K2P 1P1 230-2015 |
| COGNICASE GLOBAL STAFFING SERVICE | K2P 1P1 235-7378 |
| COGNICASE OTTAWA | K2P 1P1 569-2296 |
| EMBASSY OF SLOVENIA | K2P 1P1 565-5781 |
| FAMLIT CO LTD | K2P 1P1 235-8780 |
| FREQUENTIS CANADA LIMITED | K2P 1P1 236-3020 |
| GOSS GILROY & ASSOC LTD | K2P 1P1 235-9592 |
| HAMILTON APPOTIVE LAW | K2P 1P1 232-6904 |
| KROLL LINQUIST AVEY | K2P 1P1 230-4500 |
| MICRO LEGEND TELECOM SYSTEMS INC | K2P 1P1 237-4344 |
| MICROCELL CONNEXIONS INC | K2P 1P1 233-1014 |
| MICROCELL TELECOM PARTNER PARTNERING & PROCUREMENT INC | K2P 1P1 567-0000 |
| #18 RIDOUT & MAYBEE SECTION ECONOMIQUE DE COTE D'IVOIRE | K2P 1P1 567-9690 |
| SIEMENS BUSINESS SERVICES | K2P 1P1 230-7255 |
| STRATOS | K2P 1P1 230-4544 |
| TEL ENTREPRISES ACC LTEE | K2P 1P1 564-6515 |
| Allard Celine ♠ | K2P 1P1 594-5996 |
| Charness Mitchell B ♠ | K2P 1P1 566-2052 |
| D'Artois Kathryn ♠ | K2P 1P1 594-5996 |
| Edgar William R ♠ | K2P 1P1 236-1995 |
| Gallie Marcus T ♠ | K2P 1P1 566-2057 |
| Ⓝ Kent Charles W ♠ | K2P 1P1 566-2061 |
| Lithwick Bros ♠ | K2P 1P1 235-6780 |
| #11 Sigler Harry Oc | K2P 1P1 238-8400 |
| Suisse Albert ♠ | K2P 1P1 238-8400 |
| #103 TRAVEL BOOKS | K2P 1P1 238-1395 |
| #150 Russell Vivian P M | K2P 1P1 238-8400 |
| #602 CANADIAN CATTLEMENS ASSOC | K2P 1P1 233-9375 |
| #900 GOSS GILROY INC | K2P 1P1 230-5577 |
| #1000 STEINBERG ALLARD THOMPSON D'ARTOIS ROCKMAN GEORGE | K2P 1P1 594-5996 |
| #1000 George Caron L | K2P 1P1 594-5996 |
| #1000 Rockman Lynn | K2P 1P1 594-5996 |
| #1000 Steinberg Gary L | K2P 1P1 594-5996 |
| #1000 Thompson Barbara J | K2P 1P1 594-5996 |
| #1101 GARAY & ASSOCIATES | K2P 1P1 237-4488 |
| #1100 HAMILTON APPOTIVE CALLAN | K2P 1P1 238-8400 |
| #1100 Appotive Eric M | K2P 1P1 238-8400 |
| #1100 Appotive Stephen S | K2P 1P1 238-8400 |
| #1100 Callan John J. | K2P 1P1 238-8400 |
| #1100 Falsetto Frank M | K2P 1P1 238-8400 |
| #1101 Garay William A | K2P 1P1 237-4488 |
| #1100 Hamilton John E | K2P 1P1 238-8400 |
| #1100 Hamilton Peter F | K2P 1P1 238-8400 |
| #1101 Ozere Thomas V | K2P 1P1 237-4488 |
| #1101 Pantalony Michael | K2P 1P1 237-4488 |
| #1100 Verma Anju | K2P 1P1 238-8400 |
| #1404 ACC TELENTERPRISES LTD | K2P 1P1 567-6515 |
| #1404 TEL ENTREPRISES ACC LTEE | K2P 1P1 567-6515 |
| #1600 BRONSON CONSULTING GROUP | K2P 1P1 787-2000 |
| #1600 GROUPE CONSEIL BRONSON (LE) | K2P 1P1 787-2000 |
| #2000 ZINN HOFLEY HUMAN RESOURCE SERVICES | K2P 1P1 230-3466 |
| #2000 ZINN HOFLEY LABOUR & EMPLOYMENT | K2P 1P1 230-3633 |
| #2000 Warren Ian H. | K2P 1P1 565-3813 |
| #2200 CHIROPRACTIC HEALTH GROUP | K2P 1P1 594-2853 |
| #2200 Degruchy W Mark | K2P 1P1 594-2853 |
| #2200 Haughton Derek | K2P 1P1 594-2853 |
| #2200 Payne W Greg | K2P 1P1 594-2853 |

# 2000 METCALFE STREET-C

*SOURCE: POLKS*

METCALFE ST

| Address | METCALFE ST cont'd | Phone |
|---|---|---|
| | Ⓜ#2300 Smith Lyons | K2P 1P1 230-3988 |
| 151 | Beattie Ryan | K2P 1N8 565-4280 |
| | Berry J W | K2P 1N8 233-6083 |
| | Carriere P A | K2P 1N8 236-6793 |
| | Childehose Shane P | K2P 1N8 230-0318 |
| | Davison C | K1Y 4V8 233-9035 |
| | Dewar M I | K2P 1N8 234-4284 |
| | Doucette C | K2P 1N8 567-4870 |
| | Falconer J | K2P 1N8 233-5049 |
| | Fraser J | K2P 1N8 231-6815 |
| | Goldberger D | K2P 1N8 236-3079 |
| | Ⓜ Harkins K | K2P 1N8 233-4742 |
| | Holles C | K2P 1N8 237-8498 |
| | Ⓜ Jenkins K M | K2P 1N8 565-7756 |
| | Ⓜ Kerrigan M R | K2P 1N8 567-8553 |
| | Ⓜ Knippel P G | K2P 1N8 565-6739 |
| | Le Blanc Raymond J | K2P 1N8 230-0924 |
| | Ⓜ Legault A | K2P 1N8 569-0575 |
| | Machabee M | K2P 1N8 236-9812 |
| | Maud O R B | K2P 1N8 234-9534 |
| | Mitchell Steven | K2P 1N8 237-0681 |
| | Ⓜ Murphy Janice | K2P 1N8 567-0612 |
| | O'Donoghue Karen | K2P 1N8 234-4857 |
| | Ouellette F | K2P 1N8 235-6081 |
| | Pierce V | K2P 1N8 230-0735 |
| | Pilon Joseph Gilles | K2P 1N8 234-1362 |
| | Ⓜ Poitras D | K2P 1N8 236-3854 |
| | Ⓜ Prevost Michelle Angel | K2P 1N8 565-9703 |
| | Rhodes J | K2P 1N8 231-3520 |
| | Ⓜ Robinson A | K2P 1N8 567-2083 |
| | Seguin Y | K2P 1N8 233-5064 |
| | Shaffat Nassar | K2P 1N8 236-3767 |
| | Walls H | K2P 1N8 230-6278 |
| | Wand L | K2P 1N8 233-3536 |
| | Ⓜ Wayne Dennis | K2P 1N8 237-7710 |
| | Zaitlin Lorne | K2P 1N8 567-1636 |
| | #101 VAN DUSEN SHIRLEY STUDIO | K2P 1N8 235-9680 |
| | #102 Barry Kris | K2P 1N8 233-8476 |
| | #107 Norman D W | K2P 1N8 235-6787 |
| | #203 Fancy Bob | K2P 1N8 238-3906 |
| | #200 Murphy M | K2P 1N8 233-0654 |
| | #208 Sheerin N | K2P 1N8 236-8095 |
| | #209 Tannenbaum Robert | K2P 1N8 567-8625 |
| | #303 Wiltshire Walter I | K2P 1N8 238-4156 |
| 152 | ST GEORGE'S CHURCH (ANGLICAN) | K2P 1N9 235-1636 |
| | URBAN CHRISTIAN OUTREACH (OTTAWA) | K2P 1N9 860-1401 |
| 160 | STUDIO 160 UNISEX TOSCA RISTORANTE | K2P 1P2 565-3933 |
| | Ⓜ Bajsarowicz P | K2P 1P2 594-0253 |
| | Ⓜ Lamarre C | K2P 1P2 567-4032 |
| | Masud A | K2P 1P2 594-3778 |
| 164 | HARRINGTON COMPUTER SERVICES | K2P 1P2 236-4723 |
| | HARRINGTON STAFFING SERVICE | K2P 1P2 236-4600 |
| 170 | ADMIRAL MANAGEMENT INC | K2P 1P3 235-1112 |
| | BIOGENIE CANADIAN FEDERATION OF STUDENTS | K2P 1P3 594-5941 |
| | EMILIO HAIR DESIGN | K2P 1P3 232-7394 |
| | FEDERATION CANADIENNE DES ETUDIANTS | K2P 1P3 594-0330 |
| | HASTY MARKET | K2P 1P3 232-7394 |
| | SALOWAY HOLDINGS LIMITED | K2P 1P3 594-5554 |
| | Norman M | K2P 1P3 236-0111 |
| | #103 HILLARY CLEANERS | K2P 1P3 233-3463 |
| | #304 EMERGENCY DENTAL SERVICE | K2P 1P3 236-2894 |
| | #405 Chevalier France | K2P 1P3 233-3464 |
| | #500 EAST TIMOR ALERT NETWORK-ETAN | K2P 1P3 233-1118 |
| | #602 ABCE LANGUAGE SCHOOL INC | K2P 1P3 230-4070 |
| | #602 ECOLE DE LANGUES ABCE INC | K2P 1P3 560-0555 |
| | #800 PREMIERE PROPERTY MANAGEMENT ASSOIATES | K2P 1P3 560-0555 |
| | #800 W P M WORD PROCESSING | K2P 1P3 236-3902 |
| 175 | PLACE BELL BOOK STORE | K2P 1P3 233-4201 |
| 180 | AKIVA PUBLISHING INC | K2P 2E9 233-3821 |
| | CANADIAN ALLIANCE OF STUDENT ASSOCIATIONS | K2P 1P5 569-5365 |
| | CANADIAN EDUCATIONAL TOURS | K2P 1P5 236-3457 |
| | CLEAVE PHYSIOTHERAPY AND SPORT INJURY CLINIC | K2P 1P5 567-4018 |
| | DANIS COMMUNICATIONS | K2P 1P5 234-9970 |
| | ECLIPSE ENTERPRISES | K2P 1P5 230-4282 |
| | FIRE PROTECTION LTD | K2P 1P5 569-3473 |
| | LEMCOR CONSTRUCTION | K2P 1P5 235-5310 |
| | METCALFE MASSAGE THERAPY CLINIC | K2P 1P5 235-2377 |

| Address | METCALFE ST cont'd | Phone |
|---|---|---|
| | MOVEMENT FOR CANADIAN LITERACY | K2P 1P5 563-2464 |
| | ORION CANADA INC | K2P 1P5 563-9000 |
| | POST PLUS | K2P 1P5 237-3348 |
| | PREMIERE TECHNOLOGIES | K2P 1P5 565-3024 |
| | TELEVISION FACTORY THE | K2P 1P5 237-9868 |
| | TOTH HOLDINGS LTD | K2P 1P5 232-1311 |
| | Cine Metu | K2P 1P5 237-0618 |
| | Dikland Brenda | K2P 1P5 235-2377 |
| | Fireman H H | K2P 1P5 233-3030 |
| | Gravel Sue Rmt | K2P 1P5 235-2377 |
| | Radford Kathryn Rmt | K2P 1P5 235-2377 |
| | Russell Frances Rmt | K2P 1P5 235-2377 |
| | Snow Christine | K2P 1P5 235-2377 |
| | Tidy Klean | K2P 1P5 235-6921 |
| | Twelfth Root | K2P 1P5 569-0574 |
| | #205 TELEWERX PRODUCTIONS INC | K2P 1P5 231-5400 |
| | #401 Gancher M | K2P 1P5 235-8719 |
| | #404 Matuk N B | K2P 1P5 236-2412 |
| | #503 ARCHIBALD CRNKOVICH CONSULTANTS | K2P 1P5 231-2649 |
| | #500 CENTRE FOR COMPLEMENTARY MEDICINES | K2P 1P5 237-7246 |
| | Ⓜ#500 Kozlowski Andrew | K2P 1P5 237-7246 |
| | #605 SKIN CARE & ESTHETICS CLINIC | K2P 1P5 237-2300 |
| 196 | Adams J | K2P 1P8 236-8482 |
| | Berryck Wm | K2P 1P8 234-1294 |
| | Burke M A | K2P 1P8 233-6856 |
| | Carp T | K2P 1P8 230-2441 |
| | Carville F | K2P 1P8 563-2357 |
| | Ⓜ Casselman K | K2P 1P8 233-2737 |
| | Chapman Jason | K2P 1P8 594-3823 |
| | Connolly J | K2P 1P8 594-9224 |
| | Ⓜ Diamantini M | K2P 1P8 231-7040 |
| | Dumouchel C | K2P 1P8 236-2997 |
| | Duplis M | K2P 1P8 233-6728 |
| | Easton A | K2P 1P8 231-4971 |
| | Ewanko Nicholls M F | K2P 1P8 237-1616 |
| | Ⓜ Fourney S | K2P 1P8 234-8295 |
| | Gignac G | K2P 1P8 234-7173 |
| | Hackett D M | K2P 1P8 233-5749 |
| | Hogeboom Toni | K2P 1P8 237-0333 |
| | Ⓜ Hsueh Joe C | K2P 1P8 569-0785 |
| | Kapoor B | K2P 1P8 237-3254 |
| | Ⓜ Khouryati J | K2P 1P8 565-6658 |
| | Ⓜ Kraus B | K2P 1P8 233-1065 |
| | Ⓜ Labell Sam | K2P 1P8 594-3956 |
| | Ⓜ Lachapelle D | K2P 1P8 594-5201 |
| | Ⓜ Lee J W | K2P 1P8 594-3379 |
| | Ⓜ Lombard C | K2P 1P8 594-3276 |
| | Meagan Fiona C | K2P 1P8 567-1384 |
| | Morrison E | K2P 1P8 235-5613 |
| | N'Da Marie-Noelle | K2P 1P8 594-4530 |
| | O'Connell C | K2P 1P8 567-3952 |
| | Ⓜ Ozer Bugra | K2P 1P8 569-7332 |
| | Ⓜ Salkaley F | K2P 1P8 594-3374 |
| | Saint-Pierre M T | K2P 1P8 233-4530 |
| | Sharratt M | K2P 1P8 235-8104 |
| | Ⓜ Smith Keri | K2P 1P8 594-3157 |
| | Smith S L | K2P 1P8 230-4380 |
| | Sulfol K J | K2P 1P8 567-7264 |
| | Thorne S L | K2P 1P8 237-5714 |
| | Ward J | K2P 1P8 234-5839 |
| | Wright P | K2P 1P8 234-7973 |
| | #106 Mc Knight J | K2P 1P8 233-1890 |
| | #206 Wong B | K2P 1P8 234-2245 |
| | #307 Dellavalle N | K2P 1P8 237-6243 |
| | #305 Guzzo R | K2P 1P8 569-2499 |
| | #305 Kelso J | K2P 1P8 569-2499 |
| | #406 Atkinson M C | K2P 1P8 236-5519 |
| | #606 Gemmell M W | K2P 1P8 231-4534 |
| | #807 Bourque Lionel B | K2P 1P8 230-9143 |
| | #808 Mazur Sylvester J | K2P 1P8 230-8352 |
| 200 | KOMESCH TECHNICAL SERVICES INC | K2P 1P7 234-1333 |
| | OTTAWA CHIROPRATIC CENTRE | K2P 1P7 234-1333 |
| | #A Charlebois F | K2P 1P7 234-8674 |
| | Komesch Daniel | K2P 1P7 234-2391 |
| 201 | Ⓜ Beaudry R | K2P 1P6 565-6899 |
| | Budd J | K2P 1P6 233-0379 |
| | Ⓜ Coyne Sean | K2P 1P6 237-2535 |
| | Ⓜ Cunningham M | K2P 1P6 237-5487 |
| | Ⓜ Dolman A | K2P 1P6 230-7150 |
| | Fenemore Scott R | K2P 1P6 237-6555 |
| | Ⓜ Ferris J | K2P 1P6 565-9204 |
| | Godard J | K2P 1P6 567-9370 |
| | Ⓜ#8 Goyette Jacqueline | K2P 1P6 236-0039 |
| | Greene L M | K2P 1P6 232-6948 |
| | #30 Hughes L W | K2P 1P6 236-8100 |
| | Ⓜ Lacelle Derrick | K2P 1P6 237-9538 |
| | Lee K | K2P 1P6 230-9711 |
| | Ⓜ Mac Neil P | K2P 1P6 233-4747 |
| | #15 Mc Grath G | K2P 1P6 563-1566 |
| | Ⓜ Mollins Jamie | K2P 1P6 565-3775 |
| | Monk Jeannette | K2P 1P6 234-1706 |
| | Moser Jonathan | K2P 1P6 235-1124 |
| | Newman T | K2P 1P6 233-8898 |
| | #32 Reynolds E A | K2P 1P6 567-9758 |
| | Ⓜ Rourke David | K2P 1P6 231-5550 |
| | #1 Rourke David | K2P 1P6 233-8601 |
| | Ruiz E M | K2P 1P6 236-8833 |
| | Samiotis T | K2P 1P6 569-5438 |
| | Ⓜ Shaw T | K2P 1P6 565-7094 |
| | Ⓜ Stolt J | K2P 1P6 565-4590 |
| | Ⓜ Wong N | K2P 1P6 565-1941 |
| | Ⓜ Yasgan M | K2P 1P6 233-4675 |
| 203 | Ⓜ#317 Winter Charles A | 235-9593 |
| 206 | Ⓜ Stapleton C E | K2P 1P7 237-1288 |
| 209 | #T Phillips M | 231-4295 |
| 214 | Ⓜ Bender S | K2P 1P7 594-3723 |
| | Ⓜ Britt D | K2P 1P7 565-6845 |
| | Ⓜ Brown M | K2P 1P7 594-3961 |
| | Brun Natacha | K2P 1P7 594-9229 |

# 2000 NEPEAN STREET

*SOURCE: POLKS*

| Address | NEPEAN ST cont'd | Phone |
|---|---|---|
| 26 | BEACH-CARLETON HOTEL APARTMENTS | K2P 0B1 238-1616 |
| | Ⓜ Albert Daniel | K2P 0B1 236-5883 |
| | Amoroso T | K2P 0B1 565-5328 |
| | Ⓜ Asselin O | K2P 0B1 232-2286 |
| | Ⓜ Avenida L | K2P 0B1 234-8755 |
| | Bryce Rob | K2P 0B1 230-0474 |
| | Ⓜ Campbell Paul | K2P 0B1 565-4093 |
| | Christensen I | K2P 0B1 237-3691 |
| | #54 Chu D | K2P 0B1 235-4921 |
| | Cooper Stephen | K2P 0B1 230-8302 |
| | Ⓜ Cote H | K2P 0B1 236-9703 |
| | Ⓜ Drake Joshua | K2P 0B1 565-2841 |
| | Ⓜ Du-Puytison Lynn | K2P 0B1 565-0073 |
| | Ⓜ Englehart Laurel-Lee | K2P 0B1 237-5167 |
| | Falconi L | K2P 0B1 236-4498 |
| | Ford N | K2P 0B1 236-9786 |
| | Ⓜ Forsberg Ryan | K2P 0B1 237-3202 |
| | Fraser Arthur | K2P 0B1 234-2685 |
| | Ⓜ Gavell M | K2P 0B1 234-1084 |
| | Gellally P G | K2P 0B1 236-0658 |
| | Gordon P | K2P 0B1 230-9255 |
| | Ⓜ Gorski L | K2P 0B1 230-1976 |
| | Goveas Jason | K2P 0B1 231-2828 |
| | Ⓜ Graham V | K2P 0B1 233-2417 |
| | Ⓜ Halden Joseph | K2P 0B1 234-9920 |
| | Ⓜ Hasan Faruq S | K2P 0B1 567-3325 |
| | Ⓜ Haythorthwaite Tom | K2P 0B1 230-8411 |
| | Ⓜ Hu X Y | K2P 0B1 569-4498 |
| | Hurley John | K2P 0B1 567-5283 |
| | Ⓜ Isaacs C | K2P 0B1 565-2932 |
| | Ⓜ Jones J S | K2P 0B1 230-1997 |
| | Ⓜ Langill C | K2P 0B1 235-0915 |
| | Laronde T | K2P 0B1 567-5679 |
| | Ⓜ Leblanc R | K2P 0B1 565-4624 |
| | Ⓜ Leduc M | K2P 0B1 230-3839 |
| | Ⓜ Miller Andrew | K2P 0B1 567-2039 |
| | #93 Noria Albertina | K2P 0B1 236-3965 |
| | Ⓜ Pawelski Ele | K2P 0B1 230-2908 |
| | Ⓜ Perreault Melanie | K2P 0B1 233-0442 |
| | Ⓜ Pullam V | K2P 0B1 565-5072 |
| | Ⓜ Richer S | K2P 0B1 569-5459 |
| | Skeates T | K2P 0B1 234-1182 |
| | Ⓜ Turbett Scott | K2P 0B1 235-4867 |
| | Ⓜ Waddell Kristopher | K2P 0B1 232-1991 |
| | Ⓜ Zak M | K2P 0B1 565-4300 |
| 71 | #400 LES GRANDS FRERES D'OTTAWA-CARLETON | 237-5757 829-2055 |
| 85 | #32 Le Belle M J | K2P 0B3 234-8610 |
| 88 | WELLISCH | K2P 0B3 230-6637 |
| | #9 Barnaby H | K2P 0B3 233-2713 |
| | Brazeau K | K2P 0B3 567-5412 |
| | Ciphery D | K2P 0B3 230-1523 |
| | Ⓜ Davies A | K2P 0B3 234-9795 |
| | #5 Fachnie C A | K2P 0B3 565-5478 |
| | Ⓜ Flynn D | K2P 0B3 237-5613 |
| | Hahn K | K2P 0B3 594-9217 |
| | Ⓜ Langille G | K2P 0B3 236-7676 |
| | Mac Donald S | K2P 0B3 565-7872 |
| | Ⓜ Moore C | K2P 0B3 230-0746 |
| | Shields L | 237-7705 237-5554 |
| 117 | CAPITAL OFFENCE CRUIELINE | K2P 0B4 236-2826 |
| 137 | Bedard L | K2P 0B4 565-8662 |
| | Ⓜ Bielek Andrea | K2P 0B4 234-5859 |
| | Ⓜ Bingeman R | K2P 0B4 233-9109 |
| | Ⓜ Bulmer D L | K2P 0B4 230-3550 |
| | Coronel C | K2P 0B4 233-6794 |
| | De Verteuil M | K2P 0B4 234-7863 |
| | Ⓜ Haapala Cindy M | K2P 0B4 239-0236 |
| | Ⓜ Hayes E | K2P 0B4 235-0636 |
| | Laidler Chris | K2P 0B4 235-2294 |
| | Vincent J | K2P 0B4 233-5614 |
| | Ⓜ Wilura E | K2P 0B6 232-8020 |
| 142 | #41 Dixon S | K2P 0B6 236-5672 |
| | Ⓜ Farrell S | K2P 0B6 233-1811 |
| | Ⓜ Flood K | K2P 0B6 565-4053 |
| | Ⓜ Guerra M | K2P 0B6 230-4086 |
| | Losier E | K2P 0B6 565-1298 |
| | Seguin A | K2P 0B6 235-8006 |
| | Ⓜ Wright D | K2P 0B4 625-1250 |
| 143 | Kelly Brian & Pat | K2P 0B4 234-1064 |
| 146 | KOFFMAN SIGNS | K2P 0B6 237-9873 |
| 148 | Talbot Marcel | |
| 153 | ACADIAN APARTMENTS | K2P 0B5 233-1320 |
| | SUNNYSIDE ONE SOLUTIONS | K2P 0B5 234-0943 |
| | Ⓜ Akacha Nicholas Amos | K2P 0B5 236-9361 |
| | Ⓜ Alberelli Rob | K2P 0B5 565-3943 |
| | Ⓜ Ali Kashif | K2P 0B5 567-2629 |
| | Ⓜ Arian Daniel | K2P 0B5 234-5926 |
| | Ⓜ Ariga Ai | K2P 0B5 230-9347 |
| | Arunachalam B | K2P 0B5 230-5363 |
| | Atkins L | K2P 0B5 235-0856 |
| | Beauregard C | K2P 0B5 233-2513 |
| | Ⓜ Bentolila Dali | K2P 0B5 234-9188 |
| | Boucher B | K2P 0B5 231-6140 |
| | Britten J | K2P 0B5 236-0972 |
| | Brown Jason B | K2P 0B5 236-0972 |
| | Card M L | K2P 0B5 233-3693 |
| | Casuga E | K2P 0B5 236-7917 |
| | Choi U | K2P 0B5 565-1085 |
| | Ⓜ Clarke Marcella | K2P 0B5 223-8114 |
| | Deb Deboshish | K2P 0B5 594-8677 |
| | Ⓜ Dodds R G | K2P 0B5 565-1713 |
| | Ⓜ Fortin Simon Yvan | K2P 0B5 565-4616 |
| | Foster David B | K2P 0B5 235-7028 |
| | Gauthier S | K2P 0B5 594-4566 |
| | Ⓜ Gericke M | K2P 0B5 234-7547 |
| | Ghaddar Ibrahim | K2P 0B5 236-2804 |
| | Ghaddar S | K2P 0B5 236-1196 |
| | Hachey P | K2P 0B5 234-8570 |
| | Ⓜ Heu-Wom Kim | K2P 0B5 236-4120 |
| | Hrnjez Milan | K2P 0B5 567-4210 |
| | Ⓜ Huynh Diep | K2P 0B5 569-6223 |
| | Ⓜ Ing M | K2P 0B5 565-2501 |
| | #B3 Iszlin Pedro | K2P 0B5 236-8114 |
| | Ji Z | K2P 0B5 233-8238 |
| | Kadi Helene | K2P 0B5 230-1421 |
| | Ⓜ Kalam A | K2P 0B5 233-6959 |
| | Kazi Badrudduza | K2P 0B5 232-6991 |
| | Kennedy Burress G | K2P 0B5 234-8071 |
| | Ⓜ Kim J | K2P 0B5 234-3954 |
| | Ⓜ Kim Sung Yoon | K2P 0B5 237-6420 |
| | Ⓜ Kombe Aime | K2P 0B5 236-3509 |
| | Krga P | K2P 0B5 236-4262 |
| | Lafantaisie Z | K2P 0B5 232-3702 |

| Address | NEPEAN ST cont'd | Phone |
|---|---|---|
| | Leonard Roger R | K2P 0B5 234-6710 |
| | Ⓜ Macdonald S K | K2P 0B5 565-5543 |
| | Meinert E | K2P 0B5 234-5974 |
| | Ⓜ Miron Rheal | K2P 0B5 233-3293 |
| | Nahar Kamrun | K2P 0B5 567-7980 |
| | Neshan K | K2P 0B5 237-6847 |
| | Ⓜ O'Brien Paul | K2P 0B5 234-7676 |
| | Pemberton F H | K2P 0B5 233-3655 |
| | Peshev L | K2P 0B5 235-1454 |
| | Ⓜ Petrovic Dubravka | K2P 0B5 565-6755 |
| | Philippe M | K2P 0B5 233-0609 |
| | Ⓜ Pon Suntharalingam S | K2P 0B5 567-5713 |
| | Ⓜ Ponnudurai Subramaniam | K2P 0B5 233-8938 |
| | Rauf T | K2P 0B5 231-2428 |
| | Ⓜ Reniere C | K2P 0B5 565-6949 |
| | Ⓜ Sandirasegaram N | K2P 0B5 565-9913 |
| | Senevongsa S | K2P 0B5 237-2396 |
| | Ⓜ Stevanhaagen M L M B | K2P 0B5 233-9831 |
| | Ⓜ Sviergula S | K2P 0B5 565-9469 |
| | Topp D M | K2P 0B5 237-8874 |
| | Tremblay N | K2P 0B5 233-8338 |
| | Tucker J B | K2P 0B5 234-4565 |
| | Ⓜ Unruh C | K2P 0B5 567-5281 |
| | Valnzuela T | K2P 0B5 230-6136 |
| | Vanigasooriar Sathhiyabalau | K2P 0B5 567-8224 |
| | Ⓜ Wang L | K2P 0B5 567-1802 |
| | Whissel D | K2P 0B5 567-0803 |
| | #112 Furness M H | K2P 0B5 237-0479 |
| | #107 Kilabuk Angela | K2P 0B5 230-0079 |
| | #106 Laframboise M E | K2P 0B5 235-2248 |
| | Ⓜ#101 Mc Cormack G | K2P 0B5 233-7960 |
| | #203 Lajoie C | K2P 0B5 235-3606 |
| | #303 Casiple L | K2P 0B5 567-4057 |
| | #406 Geddes S | K2P 0B5 236-4257 |
| | #411 Leclerc C | K2P 0B5 567-4309 |
| | #408 Macleod B | K2P 0B5 236-4248 |
| | #510 Kennedy C | K2P 0B5 230-1475 |
| | #512 Leahy P | K2P 0B5 235-4160 |
| | #611 Couvrette Aurel T | K2P 0B5 232-4668 |
| | #709 Sobieski D | K2P 0B5 234-1672 |
| 171 | MARCH TRANSLATION SERVICE | K2P 0B4 233-6817 |
| | MARKETING DIRECTION | K2P 0B4 231-8511 |
| | SPIRIT CREATIVE | K2P 0B4 230-9243 |
| | TERMINOTIX INC | K2P 0B4 233-8465 |
| | TRAFFIC INJURY RESEARCH FOUNDATION | K2P 0B4 238-5235 |
| | #300 COGEPROM CONSULTING INC | K2P 0B4 233-4407 |
| | #300 SOCIETE GAMMA INC | K2P 0B4 233-4407 |
| | #400 BIG BROTHERS OF OTTAWA-CARLETON | K2P 0B4 237-5757 |
| | #600 ACART COMMUNICATIONS | K2P 0B4 230-7944 |
| | #600 ACART EXHIBITS INTERNATIONAL INC | K2P 0B4 230-7944 |
| 177 | CANADIAN FOREIGH TRADE CO | K2P 0B4 234-3365 |
| | CAPITAL XTRA-PINK TRIANGLE PRESS | K2P 0B4 237-7133 |
| | CFT SYSTEM | K2P 0B4 234-3365 |
| | CITIZENS FOR SAFE CYCLING | K2P 0B4 567-1288 |
| | CMT ENTERPRISES | K2P 0B4 231-2002 |
| | EGALE | K2P 0B4 230-1043 |
| | GOLDSTEIN & GOLDSTEIN | K2P 0B4 230-9405 |
| | #4 PRAXIS TRAINING INSTITUTE | K2P 0B4 233-0842 |
| | #301 CECOR BUSINESS CENTRES INC | K2P 0B4 233-2400 |
| | #308 OTTAWA-CARLETON LANGUAGE ASSESSMENT & RESOURCE CEN | K2P 0B4 594-8351 |
| 178 | #7 Aubrey J | K2P 0B6 235-8045 |
| | #10 Bergeron J M | K2P 0B6 235-1577 |
| | #1 Bui Bich Ngoc | K2P 0B6 230-8561 |
| | Cashen N | K2P 0B6 567-0231 |
| | Crupi K | K2P 0B6 231-1140 |
| | Cua M | K2P 0B6 237-6226 |
| | Ⓜ Kabore D | K2P 0B6 565-1639 |
| | Ng R | K2P 0B6 234-3643 |
| | Nguyen Binh | K2P 0B6 565-0295 |
| | Pinitu-Flores Eduardo | K2P 0B6 234-6951 |
| | #16 Seguin N | K2P 0B6 233-5893 |
| | #11 Troung N | K2P 0B6 230-9025 |
| | Vo Trong-Phong | K2P 0B6 594-5970 |
| | Ⓜ Wratten G | K2P 0B6 594-8714 |
| 215 | Abdulhalime L | K2P 2K5 232-9355 |
| | Ⓜ Al-Dowoody Media M | K2P 2K5 232-2605 |
| | Almayhe Frewion | K2P 2K5 569-7141 |
| | Ⓜ Armstrong K | K2P 2K5 234-7141 |
| | Aube M D | K2P 2K5 567-7945 |
| | Balanda A | K2P 2K5 237-9807 |
| | Bell C | K2P 2K5 237-4171 |
| | Ⓜ Bray G | K2P 2K5 567-3404 |
| | Ⓜ Costain A | K2P 2K5 235-6331 |
| | Cress T | K2P 2K5 230-1530 |
| | Ⓜ Dempsey M | K2P 2K5 232-1476 |
| | Devries M | K2P 2K5 234-7264 |
| | Ⓜ Grikit Svetlana M | K2P 2K5 238-0067 |
| | Ⓜ Hassan Ismeel | K2P 2K5 233-7316 |
| | Hawadle K | K2P 2K5 567-5009 |
| | Hendricks G | K2P 2K5 235-4513 |
| | Hickman T | K2P 2K5 232-6630 |
| | Hodges E | K2P 2K5 234-7452 |
| | Huber Samuel D | K2P 2K5 234-9620 |
| | Ⓜ Kozlarz A | K2P 2K5 565-5146 |

# 2000 O'CONNOR STREET-A

*SOURCE: POLKS*

| O'CONNOR ST Address | cont'd Phone |
|---|---|
| EMBASSY OF MEXICO TRADE OFFICE | K1P 1A4 235-7782 |
| GLOBAL PUBLIC AFFAIRS | K1P 1A4 782-2336 |
| IMPERIAL PARKING DBA CITIPARK | K1P 1A4 567-1995 |
| LA CHAINE PARLEMENTAIRE PAR CABLE INC | K1P 1A4 567-2722 |
| MICROSOFT CANADA CO | K1P 1A4 232-0484 |
| MILITARY & AIR ATTACHE OF MEXICO | K1P 1A4 232-6478 |
| OMNILOGIC | K1P 1A4 234-1681 |
| OXFORD PROPERTIES GROUP INC | K1P 1A4 230-3002 |
| SHAW COMMUNICATIONS | K1P 1A4 234-7245 |
| STANDARDS COUNCIL OF CANADA | K1P 1A4 238-3222 |
| STRATEGIC SOLUTIONS INC | K1P 1A4 787-3737 |
| #8 TANDEM COMPUTERS CANADA LIMITED | K1P 1A4 234-0114 |
| TVONTARIO (TVO/TFO) | K1P 1A4 237-5538 |
| UNITED ARAB EMIRATE | K1P 1A4 565-7272 |
| WORLD EXCHANGE PLAZA | K1P 1A4 230-3007 |
| WORLD EXCHANGE PLAZA CONFERENCE CENTRE | K1P 1A4 231-5354 |
| Chambers Michael A ♠ | K1P 1A4 233-1146 |
| Chaplin Steven ♠ | K1P 1A4 233-1146 |
| Chiu Cary G ♠ | K1P 1A4 233-1146 |
| Gordon Geo R ♠ | K1P 1A4 233-1146 |
| Greenwood Gordon B ♠ | K1P 1A4 233-1146 |
| Ⓝ#20 Halpin Matthew J | K1P 1A4 788-2233 |
| Kiggins Ronald ♠ | K1P 1A4 787-3700 |
| Lavery De Billy | K1P 1A4 594-4936 |
| Lavoie C R | K1P 1A4 560-0011 |
| Lefebvre Herve ♠ | K1P 1A4 560-0011 |
| Maclaren Corlett ♠ | K1P 1A4 233-1146 |
| ⓃMcLachlin Linda ♠ | K1P 1A4 233-1146 |
| ⓃParker Norquay ♠ | K1P 1A4 567-6775 |
| Semanyk Terri H ♠ | K1P 1A4 233-1146 |
| Shanbaum Richard ♠ | K1P 1A4 233-1146 |
| Swabey Ogilvy Renault | K1P 1A4 569-3676 |
| Tanner Frank G ♠ | K1P 1A4 233-1146 |
| Thompson Sara ♠ | K1P 1A4 233-1146 |
| Vervoort Martin B ♠ | K1P 1A4 233-1146 |
| Wiseman Charles S ♠ | K1P 1A4 233-1146 |
| #320 SMED INTERNATIONAL | K1P 1A4 563-3383 |
| #880 BRITISH COLUMBIA HOUSE | K1P 1A4 237-1966 |
| #880 GOVERNMENT OF BRITISH COLUMBIA | K1P 1A4 237-1966 |
| #1000 KPMG LLP | K1P 1A4 560-0011 |
| #1000 Anderson Charles Gordon | K1P 1A4 560-0011 |
| #1000 Armstrong C O | K1P 1A4 560-0011 |
| #1000 Beveridge T L | K1P 1A4 560-0011 |
| #1000 Byers Carl | K1P 1A4 560-0011 |
| #1000 Kelson R A | K1P 1A4 560-0011 |
| #1000 Mac Mullen J M | K1P 1A4 560-0011 |
| #1000 Meagher Michael | K1P 1A4 560-0011 |
| #1000 Milner Charles W | K1P 1A4 560-0011 |
| #1400 EXOCOM GROUP OF COMPANIES | K1P 1A4 237-0257 |
| #1600 CORDON BLEU INTERNATIONAL LTEE-LTD | K1P 1A4 780-8661 |
| #1600 OGILVY RENAULT | K1P 1A4 780-8661 |
| #1750 CPAC-CABLE PUBLIC AFFAIRS CHANNEL | K1P 1A4 567-2722 |
| #1750 CPAC-LA CHAINE D'AFFAIRES PUBLISQUES PAR CABLE | K1P 1A4 567-2722 |
| #1700 Swabey Ogilvy Renault | K1P 1A4 230-5072 |
| #1960 TAIPEI ECONOMIC & CULTURAL OFFICE | K1P 1A4 231-5080 |
| 50 ADCOM INCORPORATED | K1P 6L2 567-2950 |
| ALCAN ALUMINIUM LIMITED-GOVT RELATIONS | K1P 6L2 233-8474 |
| ALLEN MAINTENANCE LTD | K1P 6L2 235-2449 |
| AMBASSADE DU CHILI | K1P 6L2 235-4402 |
| ASSOCIATION CANADIENNE DES PROFESSEURS DE DROIT | K1P 6L2 237-2925 |
| ASSOCIATION DU BARREAU CANADIEN | K1P 6L2 237-2525 |
| BAHAMAS HIGH COMMISSION THE | K1P 6L2 232-1724 |
| BANQUE NATIONALE DU CANADA | K1P 6L2 236-7966 K1P 6L2 236-6697 |
| CAFE LE MONDE | |
| CANADIAN AIRLINES | K1P 6L2 237-1380 |
| CANADIAN ASSOCIATION OF LAW TEACHERS | K1P 6L2 237-2925 |
| CANADIAN BAR ASSOCIATION | K1P 6L2 237-2925 |
| CANADIAN BAR FOUNDATION | K1P 6L2 237-2925 |
| CANADIAN BUSINESS AIRCRAFT ASSOC | K1P 6L2 236-5611 |
| CANADIAN JUDGES CONFERENCE | K1P 6L2 237-2925 |
| CANADIAN STELL PRODUCERS ASSOCIATION | K1P 6L2 238-6049 |
| CECI-CELA SMOKE SHOPPE | K1P 6L2 238-3249 |
| CENTRE PARKING INC | K1P 6L2 236-6229 |
| COGECO CABLE INC | K1P 6L2 234-6895 |
| COMMISSION INTERNATIONAL DES JURISTES | K1P 6L2 237-2925 |
| CONFERENCE CANADIENNE DES JUGES | K1P 6L2 237-2925 |
| CONSULATE OF CHILE TN 2353500 | K1P 6L2 235-4402 |
| CORRESPONDENCE MANAGEMENT & SERVICES | K1P 6L2 567-9400 |
| CURRENT WAVE ELECTROLYSIS | K1P 6L2 236-6808 |
| DAVID LANG REAL ESTATE LTD | K1P 6L2 230-1160 |
| DOMUS-L G S GROUP INC | K1P 6L2 230-6285 |
| EDS SYSTEMHOUSE | K1P 6L2 236-9734 |
| EMBASSY OF CHILE | K1P 6L2 235-4402 |
| FINANCIERE BANQUE NATIONALE | K1P 6L2 236-0103 |
| FONDATION POUR LA RECHERCHE JURIDIQUE LA FONDS POUR LE DROIT DE DEMAIN | K1P 6L2 237-2925 |
| FOUCHARD RICHARD ARCHITECT | K1P 6L2 567-0173 |
| FOUNDATION FOR LEGAL RESEARCH | K1P 6L2 237-2925 |
| GROUPE L G S INC | K1P 6L2 234-9089 |
| HAUT COMMISSAIRE DE L'AUSTRALIE | K1P 6L2 783-7665 |
| HELICOPTER ASSOCIATION OF CANADA | K1P 6L2 231-1110 |
| HIGH COMMISSION OF THE BAHAMAS | K1P 6L2 232-1724 |
| INTERNATIONAL COMMISSION OF JURISTS | K1P 6L2 237-2925 |
| JOHNSON PATTI INVESTMENT SERVICES | K1P 6L2 238-8903 |
| L G S GROUP INC | K1P 6L2 234-9089 |
| LA FOUNDATION DU BARREAU CANADIEN | K1P 6L2 237-2925 |
| LANG DAVID REAL ESTATE LTD | K1P 6L2 230-1160 |
| #30 LANG MICHENER | K1P 6L2 232-7171 |
| LAW FOR THE FUTURE FUND | K1P 6L2 237-2925 |
| LEVESQUE SECURITIES INC | K1P 6L2 235-3303 |
| LIGNES AERIENNES CANADIEN INTERNATIONAL LTEE | K1P 6L2 237-1380 |
| NATIONAL BANK FINANCIAL | K1P 6L2 236-0103 |
| NATIONAL BANK OF CANADA | K1P 6L2 236-7966 |
| NUNAVUT TRUST | K1P 6L2 238-8069 |
| O'CONNOR DENTAL HEALTH GROUP | K1P 6L2 232-9282 |
| S A I C CANADA | K1P 6L2 563-2122 |
| SALON RIYATI THE PROFESSIONAL MAN'S BARBER | K1P 6L2 231-3030 |
| SCIENCE APPLICATIONS INTRNTNL CPRTN (SAIC CANADA) | K1P 6L2 563-2122 |
| SOCIAL RESEARCH & DEMONSTRATION CORP | K1P 6L2 237-4311 |
| SOVEREIGN ASSOCIATES | K1P 6L2 230-6722 |
| STARBUCKS COFFEE CO | K1P 6L2 233-8368 |
| SUSSEX CIRCLE | K1P 6L2 567-3200 |
| TRADEX MANAGEMENT INC | K1P 6L2 233-3394 |
| Alexander Tamra A ♠ | K1P 6L2 234-4555 |
| Bassali Miranda M ♠ | K1P 6L2 232-9282 |

# 2000 O'CONNOR STREET-B

*SOURCE: POLKS*

| O'CONNOR ST Address | cont'd Phone |
|---|---|
| Brousseau Nicole ♠ | K1P 6L2 234-4555 |
| Leduc D ♠ | K1P 6L2 232-7171 |
| Rizk David M ♠ | K1P 6L2 232-4747 |
| Rizk Michael J ♠ | K1P 6L2 232-9282 |
| ⓈSmith T Bradbrooke Qc ♠ | K1P 6L2 234-4555 |
| Sikeman Elliott ♠ | K1P 6L2 234-4555 |
| #215 CLARICA | K1P 6L2 560-7808 |
| #300 WELCALD MANAGEMENT INC | K1P 6L2 232-7171 |
| Ⓓ#300 Allan Robert | K1P 6L2 232-7171 |
| #300 Attwater David | K1P 6L2 232-7171 |
| #300 Beedell J W | K1P 6L2 232-7171 |
| #300 Camacho A R | K1P 6L2 232-7171 |
| #300 Canapini James M | K1P 6L2 232-7171 |
| #300 Carroll Norman W | K1P 6L2 232-7171 |
| #300 Connolly J M | K1P 6L2 232-7171 |
| Ⓓ#300 Cooper Karen | K1P 6L2 232-7171 |
| #300 Glady E L Qc | K1P 6L2 232-7171 |
| #300 Hooper J G M | K1P 6L2 232-7171 |
| #300 Kertzer Morris M | K1P 6L2 232-7171 |
| Ⓓ#300 Loignon Jacqueline | K1P 6L2 232-7171 |
| #300 Martland R | K1P 6L2 232-7171 |
| #300 Meehan Eugene | K1P 6L2 232-7171 |
| #300 Montenegrino Emmanuel | K1P 6L2 232-7171 |
| Ⓓ#300 Nichols John | K1P 6L2 232-7171 |
| #300 Orth Debbie | K1P 6L2 232-7171 |
| Ⓓ#300 Parent Julie | K1P 6L2 232-7171 |
| #300 Peterman Terry | K1P 6L2 232-7171 |
| #300 Petersen Ronald | K1P 6L2 232-7171 |
| #300 Pundyk Edward A | K1P 6L2 232-7171 |
| #300 Purchase Ken | K1P 6L2 232-7171 |
| #300 Rankin M S | K1P 6L2 232-7171 |
| #300 Richard Pierre | K1P 6L2 232-7171 |
| #300 Simpson Patricia | K1P 6L2 232-7171 |
| #300 Sosnow Clifford | K1P 6L2 232-7171 |
| #300 Ward Jennifer | K1P 6L2 232-7171 |
| #800 Merrill Lynch | K1P 6L2 237-5775 |
| #914 Bibic Mirko | K1P 6L2 234-4555 |
| #914 Blakey Jonathan | K1P 6L2 234-4555 |
| #914 Chandler Jennifer | K1P 6L2 234-4555 |
| #914 Holley Randall | K1P 6L2 234-4555 |
| #914 Hunter Lawson A W | K1P 6L2 234-4555 |
| #914 Hutton Susan M | K1P 6L2 234-4555 |
| #914 Kane Gregory | K1P 6L2 234-4555 |
| #914 Kubesh Donald A | K1P 6L2 234-4555 |
| #914 McCormack Stuart C | K1P 6L2 234-4555 |
| Ⓓ#914 McHaffie Nick P | K1P 6L2 234-4555 |
| Ⓓ#914 Whitehead Justine | K1P 6L2 234-4555 |
| #1005 AMBASSADE D'ISRAEL | K1P 6L2 567-6450 |
| #1005 ISRAEL EMBASSY | K1P 6L2 567-6450 |
| #1100 CANADIAN COMMERCIAL CORPORATION INFORMATION | K1P 6L2 995-0034 |
| #1212 CANADIAN PAYMENTS ASSOCIATION | K1P 6L2 238-4173 |
| #1226 LA METROPOLITAINE COMPAGNIE D'ASSRNC VIE DU CANADA | K1P 6L2 560-6919 |
| #1311 AMBASSADE DE L'EQUATEUR | K1P 6L2 563-8206 |
| #1312 CIBC | K1P 6L2 564-7590 |
| #1311 EMBASSY OF ECUADOR | K1P 6L2 563-8206 |
| #1301 ORACLE CORPORATION CANADA INC | K1P 6L2 569-0001 |
| #1410 MASTECH CANADA | K1P 6L2 230-7701 |
| #1410 MASTECH CANADA E D RECRUITING SERVICES | K1P 6L2 230-7701 |
| #1410 MASTECH CANADA GROUP OF COMPANIES | K1P 6L2 230-7701 |
| #1410 QUANTUM GROUP OF COMPANIES | K1P 6L2 237-8888 |
| #1450 QUANTUM MANAGEMENT SERVICES LIMITED | K1P 6L2 237-8888 |
| #1450 QUANTUM MANAGEMENT SERVICES LIMITED DIV | K1P 6L2 237-8888 |
| #1450 QUANTUM TECHNOLOGY RECRUITING INC | K1P 6L2 237-8888 |
| #1500 OSLER HOSKIN & HARCOURT BARRS SOLCTRS | K1P 6L2 235-7234 |
| #1625 KPMG LLP | K1P 6L2 238-6512 |
| Ⓓ#3000 Fera Norman | K1P 6L2 723-9873 |
| #3300 ROBERT BENDER CONSULTING LTD | K1P 6L2 234-2145 |
| 53ⒹSalkeld C | 232-7171 |
| 78 CLASSY FORMAL WEAR | K1P 5M7 232-1810 |
| FIRST ALLIANCE DIGITAL TECHNOLOGY INC | K1P 5M7 569-4777 |
| Ⓝ Tripp R J | K1P 5M7 236-1706 |
| 81 OTTAWA ELECTRIC SHAVER SPECIALISTS | K1P 5M6 235-3511 |
| 82 HAIRWAVES UNISEX | K1P 5M7 594-5552 |
| 83 Lu Doris | K1P 5M6 232-7420 |
| 84 #8 FOUR WINDS TRAVEL OTTAWA LTD | K1P 5M7 233-7447 |
| HOCKEY SUBMARINE | K1P 5M7 238-3379 |
| 85 BON VIVANT RESTAURANT | K1P 5M6 232-2508 |
| PRINZO FINE CATERING | K1P 5M6 565-1328 |
| 93 ROASTED CHERRY COFFEE HOUSE | K1P 5M8 236-1655 |
| 95 FANTASTIC NAILS | K1P 5M8 594-8954 |
| 105 COMPUTER SUPPLYHOUSE | K1P 5M8 233-7357 |
| 110 AM-PRO CAMERA REPAIR | K1A 1E3 233-8197 |
| AMPRO CAMERA REPAIR | K1A 1E3 233-8197 |
| BUD'S SMOKE SHOP | K1A 1E3 235-1614 |
| COMPUTER SERVICE CENTRE | K1A 1E3 567-7690 |
| DUNDEE REALTY MANAGEMENT INC | K1A 1E3 235-4935 |
| SEARS CANADA INC | K1A 1E3 236-9424 |
| TREATS | K1A 1E3 567-0407 |
| 113 COMPUTER BOOKS FOR LESS | K1P 5M8 237-7304 |
| 115 FRESH FOOD CO | K1P 5M8 233-5295 |
| Ⓓ Bernard V | K1P 5M8 594-3542 |
| 117 Atkinson Jeff | K1P 5M8 569-8300 |
| Bailey Jason A | K1P 5M8 234-4457 |
| Barkhouse K P | K1P 5M8 594-4859 |
| #16 Borden Robert R | K1P 5M8 567-1469 |
| Brouse J | K1P 5M8 594-4624 |
| Chapman E L | K1P 5M8 234-2269 |
| Ⓓ Delmas Michael J P | K1P 5M8 594-4766 |
| #8 Duclos T J | K1P 5M8 569-6905 |
| Ewing Steve | K1P 5M8 232-0949 |
| Hebb H | K1P 5M8 235-6940 |
| Mc Kenzie C | K1P 5M8 235-6258 |
| Preseault P | K1P 5M8 594-5975 |
| Schepanovsky K | K1P 5M8 567-3303 |
| 119 INFOTEK DOCUMENT CENTRE INC | K1P 5M8 567-6592 |
| 121 SANTE NATURAL FOODS | K1P 5M8 233-9972 |
| 124 934691 ONTARIO INC A RAYMOND & ASSOCIATES ROOFING INC | K1P 5M9 233-4833 |
| ABOYT ELECTRICAL SALES & SERVICE LTD | K1P 5M9 233-0249 |
| CENTRAL CIRCULATION INC | K1P 5M9 569-2224 |
| CHAMPLAIN (CENTRE DE LANGUES) | K1P 5M9 234-0066 |
| COMMUNICATION UNIVERSELLE | K1P 5M9 230-4296 |
| CONSEIL CANADIEN POUR L'DCTN MLTCLTRLL ET NTRCLTRL | K1P 5M9 233-4916 |
| DRUXY'S FAMOUS DELI SANDWICHES | K1P 5M9 238-4649 |
| FOX ILOTT MECHANICAL CONTRACTING | K1P 5M9 233-3737 |
| L M AUTOMATIC | K1P 5M9 233-6568 |
| LEROUX CHAUHAN OUIMET & ASSOC INC | K1P 5M9 235-7866 |
| OPERATION RED NOSE | K1P 5M9 233-2928 |
| PEMBINA INSTITUTE FOR APPROPRIATE DEVLPMNT (THE) | K1P 5M9 239-2886 |
| RFD SYSTEMS | K1P 5M9 235-6288 |
| TREMCO ROOFING & CONSULTING DIVISION | K1P 5M9 569-5353 |
| UNIVERSAL COMMUNICATIONS | K1P 5M9 232-8942 |
| #200 CANADIAN COUNCIL FOR MULTICULTURAL & INTERCULTURAL | K1P 5M9 230-4296 |
| #205 CHEMCO CANADA INC | K1P 5M9 233-4916 |
| #204 COMPUEASE LEARNING SYSTEMS | K1P 5M9 567-1130 |
| #205 DESIGN DRAFTING & CONSTRUCTION | K1P 5M9 235-6161 |
| #205 FUTURE-TEC CANADA | K1P 5M9 233-1234 |
| #303 BLUMENTHAL DAVID E & ASSOCIATES LTD | K1P 5M9 233-1234 |
| #303 GORFAY REALTY COMPANY | K1P 5M9 233-3323 |
| #400 FORUM FOR YOUNG CANADIANS | K1P 5M9 232-9421 |
| #400 FORUM POUR JEUNES CANADIENS | K1P 5M9 233-4086 |
| #500 CANADIAN ASSOCIATION OF PRINCIPALS | K1P 5M9 233-4086 |
| 139 ART WOODS OFFICE SUPPLIES INC | K1P 5M9 233-3665 K2P 2G7 236-6698 |

# 2000 O'CONNOR STREET-C

*SOURCE: POLKS*

| 'd | O'CONNOR ST | cont'd |
|---|---|---|
| ne | Address | Phone |
| 06 | 140 IMPRIMERIE E PRINT IT | |
| | OTTAWA DISTRICT | K1A 0G5 230-1447 |
| 11 | 144 BANK OF MONTREAL | K1A 0G5 230-1447 |
| 52 | BANQUE DE MONTREAL | K1P 5A2 564-6017 |
| 20 | 151 EXPORT DEVELOPMENT CORPORATION | K1P 5A2 564-6017 |
| 47 | FARM CREDIT CORPORATION CANADA | K1A 1K3 598-2500 |
| 79 | SOCIETE POUR L'EXPANSION DES EXPORTATIONS | K1A 1K3 993-9897 |
| 08 | | K1A 1K3 598-2500 |
| 28 | Ⓡ Ricard Sebastien | K1A 1K3 237-7278 |
| 56 | 153 DEROUIN OPTICIENS-OPTICIANS LTD | K2P 2L8 237-7270 |
| 54 | 154 BYTOWN TOWING & AUTO CARE LTD | K2P 1T5 237-0250 |
| 57 | SHELL CANADA PRODUCTS LIMITED | K2P 1T5 237-0250 |
| 97 | 155Ⓡ Berthezen Paul-Alexis | K2P 1T3 567-3629 |
| 14 | Ⓡ Challen J | K2P 1T3 594-8898 |
| | #11 Comeau D | K2P 1T3 234-9357 |
| 90 | Daniels M R | K2P 1T3 234-8756 |
| | Ⓡ El-Emam Khaled M | K2P 1T3 594-2910 |
| 35 | #11 Goodwin Carman | K2P 1T3 234-9357 |
| 24 | Ⓡ Holmes G | K2P 1T3 560-2038 |
| 37 | Labelle J | K2P 1T3 234-7221 |
| | Mac Pherson C A | K2P 1T3 234-4530 |
| 34 | Morris D | K2P 1T3 230-2543 |
| 35 | Ⓡ Morris L | K2P 1T3 230-8774 |
| 12 | Ⓡ Paulin J | K2P 1T3 237-6350 |
| 30 | Rodgers S | K2P 1T3 594-3717 |
| 17 | Ⓡ Sheen K | K2P 1T3 594-3044 |
| 09 | Ⓡ Sligas D | K2P 1T3 594-3442 |
| 14 | 168 Syed Azra | K2P 1T5 567-0826 |
| 09 | 171 IMPERIAL APTS | K2P 1T4 234-4907 |
| 34 | ROSS-ROSS MICHAEL ENTERPRISES INC | K2P 1T4 232-7353 |
| 16 | Alam M ♠ | K2P 1T4 237-8135 |
| 05 | Andrews David ♠ | K2P 1T4 231-2784 |
| 09 | Arsenoau A ♠ | K2P 1T4 232-5824 |
| 18 | Atherton S ♠ | K2P 1T4 594-9567 |
| 03 | Barker T ♠ | K2P 1T4 232-1346 |
| | Bekele Y ♠ | K2P 1T4 233-1966 |
| 02 | Ⓡ Belanger J ♠ | K2P 1T4 594-3882 |
| | Benedict K ♠ | K2P 1T4 235-7964 |
| 2 | Bergin G M ♠ | K2P 1T4 230-1117 |
| 2 | Beriault Michel L ♠ | K2P 1T4 231-5010 |
| | Boulet M ♠ | K2P 1T4 231-4553 |
| 3 | Bradshaw C ♠ | K2P 1T4 594-0310 |
| | Brodsky E ♠ | K2P 1T4 232-0614 |
| | Buckley P J ♠ | K2P 1T4 567-3118 |
| | Ⓡ Butler Stephan R ♠ | K2P 1T4 594-5544 |
| 9 | Case R M ♠ | K2P 1T4 233-5275 |
| | Celli R ♠ | K2P 1T4 234-6789 |
| | Chartier I ♠ | K2P 1T4 565-4169 |
| 4 | Ⓡ Civettini S ♠ | K2P 1T4 567-0993 |
| | Clarke Sheldon D ♠ | K2P 1T4 231-2822 |
| | Collier G ♠ | K2P 1T4 234-1065 |
| 6 | Ⓡ Conde Noel F ♠ | K2P 1T4 594-8142 |
| 6 | Cousineau M L ♠ | K2P 1T4 236-7819 |
| | Couture M ♠ | K2P 1T4 234-9967 |
| | Daigle G ♠ | K2P 1T4 594-8401 |
| | Davies V ♠ | K2P 1T4 237-5634 |
| 6 | Ⓡ De Cloet M ♠ | K2P 1T4 565-5269 |
| | Dibben K M ♠ | K2P 1T4 236-5599 |
| | Dimitroff Peter ♠ | K2P 1T4 233-1629 |
| | Doornbos Craig ♠ | K2P 1T4 594-8515 |
| 9 | Dufresne Fred ♠ | K2P 1T4 594-3912 |
| 7 | Dupuis Dave ♠ | K2P 1T4 594-5775 |
| | Friel H ♠ | K2P 1T4 567-9017 |
| | Fryez J T ♠ | K2P 1T4 235-2356 |
| 8 | Ⓡ Gaa Charles ♠ | K2P 1T4 594-8663 |
| 6 | Ⓡ Gemmill R ♠ | K2P 1T4 594-8778 |
| | Gerrow Kelvin W ♠ | K2P 1T4 594-3929 |
| 8 | Ⓡ Gervais M ♠ | K2P 1T4 594-5189 |
| | Ⓡ Gi M ♠ | K2P 1T4 594-9408 |
| 5 | Gomes D ♠ | K2P 1T4 237-2142 |
| | Gravel L ♠ | K2P 1T4 230-7016 |
| | Gravelle D ♠ | K2P 1T4 594-5489 |
| | Ⓡ Grisdale M ♠ | K2P 1T4 233-1966 |
| | Ⓡ Haines D ♠ | K2P 1T4 594-5825 |
| | Ho Kokbean ♠ | K2P 1T4 236-4324 |
| 3 | Ⓡ Jackson H ♠ | K2P 1T4 594-2886 |
| 3 | Jennings K ♠ | K2P 1T4 594-5147 |
| | Ⓡ Ji M H ♠ | K2P 1T4 594-9089 |
| | Kane B D ♠ | K2P 1T4 237-7712 |
| | Ⓡ Katopodis Christos ♠ | K2P 1T4 565-2685 |
| | Kim Kisoo ♠ | K2P 1T4 594-0198 |
| | Last D | K2P 1T4 233-3157 |
| 3 | Laurier S ♠ | K2P 1T4 237-6107 |
| | Ⓡ Laus Dejan ♠ | K2P 1T4 234-7564 |
| | Lauzon S ♠ | K2P 1T4 565-7683 |
| | Lee Joo-Young ♠ | K2P 1T4 231-4291 |
| | Ⓡ Leo P-Yu ♠ | K2P 1T4 594-5927 |
| | Li Hui ♠ | K2P 1T4 232-2168 |
| 3 | Lisiak Gary ♠ | K2P 1T4 233-9430 |
| | Ⓡ Llewellyn J ♠ | K2P 1T4 236-9911 |
| 3 | Ⓡ Mac Farlane Matt ♠ | K2P 1T4 594-5992 |
| | Mackay Peter G ♠ | K2P 1T4 234-7128 |
| 1 | Martin Marty ♠ | K2P 1T4 567-1896 |
| | Mayer I ♠ | K2P 1T4 237-5710 |
| | Mc Andrew C ♠ | K2P 1T4 234-9310 |
| | Mc Laughlin Kerry ♠ | K2P 1T4 237-9424 |
| 1 | Mc Pherson D ♠ | K2P 1T4 233-0644 |
| | McLeod Effie ♠ | K2P 1T4 237-9564 |
| 1 | Mehta Shalini ♠ | K2P 1T4 237-7317 |
| | Ⓡ Milne C ♠ | K2P 1T4 594-5639 |
| | Ⓡ Molnar D ♠ | K2P 1T4 594-5915 |
| 3 | Monteiro M ♠ | K2P 1T4 563-2962 |
| | Nicholson C | K2P 1T4 230-2706 |
| | Nilsson K ♠ | K2P 1T4 234-8318 |
| | Ⓡ Nino Armand ♠ | K2P 1T4 565-3257 |
| | Ⓡ Paduano G ♠ | K2P 1T4 565-8476 |
| 1 | Phelan C ♠ | K2P 1T4 594-3459 |
| | Phelan M ♠ | K2P 1T4 594-3841 |
| 3 | Rajani Pravin ♠ | K2P 1T4 235-4297 |
| | Rasevic Borisa ♠ | K2P 1T4 236-4186 |
| | Robichaud C ♠ | K2P 1T4 236-3602 |
| | Robinson Michael C ♠ | K2P 1T4 567-6802 |
| | Ⓡ Rolland G ♠ | K2P 1T4 594-8472 |
| | Ross-Ross P T ♠ | K2P 1T4 567-9530 |
| | Ⓡ Roy Donald ♠ | K2P 1T4 560-0499 |
| | Ⓡ Russell R ♠ | K2P 1T4 594-8839 |
| | Savitsky L ♠ | K2P 1T4 233-1706 |

| O'CONNOR ST | cont'd |
|---|---|
| Address | Phone |
| Scott M ♠ | K2P 1T4 230-1425 |
| Smith L J ♠ | K2P 1T4 230-8012 |
| Ⓡ Smith Roger ♠ | K2P 1T4 230-7231 |
| Snelgrove A ♠ | K2P 1T4 235-6732 |
| Stauffenberg Henry ♠ | K2P 1T4 231-6442 |
| Ⓡ Steed T ♠ | K2P 1T4 560-0595 |
| Takahashi M Ken ♠ | K2P 1T4 235-3429 |
| Ⓡ Tatar I ♠ | K2P 1T4 594-3901 |
| Ⓡ Tkalec H ♠ | K2P 1T4 234-5764 |
| Tkalec Robert ♠ | K2P 1T4 594-5782 |
| Voggast K ♠ | K2P 1T4 594-5669 |
| Watkinson Matt ♠ | K2P 1T4 236-0370 |
| Ⓡ Webber P R ♠ | K2P 1T4 565-7001 |
| Wysoczanskyj Wasyl ♠ | K2P 1T4 594-9239 |
| Yambao R ♠ | K2P 1T4 594-5185 |
| Ⓡ Yiptong D ♠ | K2P 1T4 594-3860 |
| Ⓡ Yu Ya-Hui ♠ | K2P 1T4 594-0126 |
| Yuan T C ♠ | K2P 1T4 235-0603 |
| #104 Wilson W E | K2P 1T4 238-5897 |
| #213 Bryson J | K2P 1T4 234-5639 |
| #215 Greenwood E W | K2P 1T4 237-2642 |
| #211 Ruest Ken | K2P 1T4 230-2540 |
| #304 Cougler E | K2P 1T4 231-5479 |
| #302 Court Rick J | K2P 1T4 230-9219 |
| #316 Madore Robert | K2P 1T4 234-3131 |
| #309 Manning T | K2P 1T4 233-3365 |
| #311 Poupore Dennis | K2P 1T4 230-6752 |
| #308 St Louis Jean-Paul | K2P 1T4 594-3536 |
| #317 Winters M J | K2P 1T4 235-7945 |
| #414 Lister J A | K2P 1T4 235-0779 |
| #413 Poulin M T | K2P 1T4 563-1466 |
| #516 Adams J M | K2P 1T4 235-7037 |
| #513 Brownlee L M | K2P 1T4 230-3056 |
| #515 Eldridge L | K2P 1T4 236-5213 |
| #503 Mc Ilraith J G | K2P 1T4 237-0619 |
| #512 Ogilvie B A | K2P 1T4 235-9754 |
| #508 Poirier Denis | K2P 1T4 567-9623 |
| #602 Chin Alex | K2P 1T4 234-3909 |
| #618 Cronk James | K2P 1T4 232-3602 |
| #614 Joanis J | K2P 1T4 235-2363 |
| #615 Klein L J | K2P 1T4 236-1506 |
| #613 Raskob A | K2P 1T4 234-8185 |
| #616 Vaillant Jack | K2P 1T4 236-6847 |
| #711 Bokross A H | K2P 1T4 235-3605 |
| #709 Coles C M | K2P 1T4 567-9619 |
| #712 Leonard L P | K2P 1T4 236-0916 |
| #717 Rarihokwats R | K2P 1T4 234-5887 |
| #704 Scovil B J | K2P 1T4 230-1373 |
| #810 Leckie Sam | K2P 1T4 234-2307 |
| #913 Desjardins A | K2P 1T4 230-0317 |
| Ⓡ #911 Flores Flo | K2P 1T4 594-3424 |
| #914 Mahony M A | K2P 1T4 237-6348 |
| #917 Millard Donald | K2P 1T4 234-9813 |
| #906 Morin Gilles | K2P 1T4 237-3343 |
| #909 Orfaly T | K2P 1T4 233-7620 |
| #908 Shaker Jafar | K2P 1T4 567-3877 |
| 196 SILVER ROSE THE | K2P 1T6 238-8235 |
| Arial G R ♠ | K2P 1T6 230-4595 |
| 198Ⓡ Benedicto Teddy E | K2P 1T6 565-3722 |
| Ⓡ Boughen J | K2P 1T6 565-2134 |
| Ⓡ Burns K T | K2P 1T6 565-8111 |
| #42 Campbell-Noonan L | K2P 1T6 237-5026 |
| Ⓡ Charette R G | K2P 1T6 233-9654 |
| Crawford L | K2P 1T6 230-5382 |
| Ⓡ Dingwall N | K2P 1T6 567-0153 |
| Ⓡ Lancaster C | K2P 1T6 234-2149 |
| Ⓡ May A | K2P 1T6 236-8567 |
| Ⓡ St-Pierre J | K2P 1T6 234-5194 |
| Ⓡ Vanedam M | K2P 1T6 567-6026 |
| Yan J | K2P 1T6 236-3523 |
| 202 Hill C E | K2P 1T6 235-4356 |
| 203Ⓡ r171 Abdelmjid F | 237-8344 |
| 226Ⓡ Aebig J | K2P 1T9 565-4814 |
| Ⓡ Brissette S | K2P 1T9 565-7558 |
| Dignard A | K2P 1T9 230-2145 |
| Latimer K | K2P 1T9 569-0225 |
| Ⓡ Mantzoris W | K2P 1T9 565-4303 |
| Ⓡ McGuinness J | K2P 1T9 236-8483 |
| Ⓡ Millard C | K2P 1T9 594-5272 |
| Ⓡ Munden M | K2P 1T9 230-2842 |
| Ⓡ Nagy Sandor | K2P 1T9 230-1990 |
| Ⓡ Swiss L | K2P 1T9 567-5591 |
| Williams A | K2P 1T9 569-6273 |
| 231 Taylor Bruce ♠ | K2P 1T8 234-6497 |
| 234Ⓡ Nagle E | K2P 1T9 237-8190 |
| 250 Arnon Ilan | K2P 1V2 234-4524 |
| Bedard A L | K2P 1V2 237-3492 |
| Ⓡ Clarke J | K2P 1V2 233-7047 |
| Ⓡ Crowe G | K2P 1V2 236-6348 |
| Ⓡ Dvorkin Corey M | K2P 1V2 560-2037 |
| Everett Mark | K2P 1V2 594-9018 |
| Ⓡ Healey J R | K2P 1V2 594-3997 |
| Hunter J A | K2P 1V2 234-6507 |
| Knippel Steve | K2P 1V2 236-1533 |
| Maley R | K2P 1V2 594-4706 |
| #3 Mc Kinney Neil J | K2P 1V2 231-2457 |
| Ⓡ Messett K | K2P 1V2 237-3573 |
| #12 Monaghan Harry | K2P 1V2 234-1449 |
| O'Grady Mark | K2P 1V2 236-3826 |
| Parkinson Rob | K2P 1V2 231-3305 |
| #11 Seems Charles | K2P 1V2 237-3580 |
| #7 Smithers D G | K2P 1V2 234-3348 |
| Sutherland C F | K2P 1V2 235-1797 |
| Usubiaga M C | K2P 1V2 236-1533 |
| 261Ⓡ Nestler M | K2P 1V1 567-4505 |
| 263 #1 Barber J | K2P 1V1 233-5974 |
| Ⓡ Dawkins James | K2P 1V1 230-1700 |
| Ⓡ Garm P | K2P 1V1 567-7728 |
| Ⓡ Mesheau R | K2P 1V1 567-4587 |
| #B Monette M | K2P 1V1 232-2022 |
| O'Neill Jeff | K2P 1V1 231-6825 |
| Schlievert T L | K2P 1V1 234-0541 |
| 267 ASSOCIATION DES CONSOMMATEURS DU CANADA | K2P 1V3 238-2533 |
| CONSUMERS' ASSOCIATION OF CANADA | K2P 1V3 238-2533 |
| DENTAL TECHNOLOGY GROUP INC | K2P 1V3 234-4060 |
| DOCTOR'S BUILDING THE | K2P 1V3 230-1014 |
| FEDERATION OF MEDICAL WOMEN OF CANADA | K2P 1V3 569-5881 |
| GAMMA-DYNACARE LABORATORIES | K2P 1V3 238-2160 |
| LIANA AESTHETICS & ELECTROLYSIS | K2P 1V3 237-9522 |

# 2000 QUEEN STREET-A

*SOURCE: POLKS*

| 'd | QUALICUM ST | cont'd |
|---|---|---|
| one | Address | Phone |
| 820 | 31 Cox E J ♠ | K2H 7H1 828-8731 |
| 459 | 32 Radmore John L ♠ | K2H 7G8 829-1279 |
| 053 | 33 Shearer A E ♠ | K2H 7H2 828-9485 |
| 096 | 34 Markel S ♠ | K2H 7G8 828-4963 |
| 851 | 35 Casterson R T | K2H 7H2 828-6949 |
| 652 | 36 De La Salle B ♠ | K2H 7G8 828-6527 |
| 793 | Larmond A M ♠ | K2H 7G8 828-6527 |
| 242 | 38 Smith G ♠ | K2H 7G8 828-2339 |
| 686 | 39 Jacob J | K2H 7H3 829-1391 |
| | 40 Critoph E ♠ | K2H 7G8 820-6551 |
| 122 | 42 Hale Alan M ♠ | K2H 7G8 828-2318 |
| 204 | 43 Giammaria F | K2H 7H3 820-8911 |
| 407 | 45 Roberts Raymond & Harriet ♠ | K2H 7H3 820-4028 |
| 344 | 46 Preston Chris ♠ | K2H 7H4 828-8956 |
| 166 | 47 Hemmerich R | K2H 7H3 726-9346 |
| 952 | 48 Adams G | K2H 7H4 721-3599 |
| 172 | Forlus-Adams H & L | K2H 7H4 596-4090 |
| | 50 Churchill Dan | K2H 7H4 820-9883 |
| 085 | 52 Mac Connell S ♠ | K2H 7H4 726-0554 |
| 547 | 54 Brodowski Maciej ♠ | K2H 7H4 721-2175 |
| 283 | Ⓡ Brodowski Maciej | K2H 7H4 721-6610 |
| 513 | 56 Carroll Robert P ♠ | K2H 7H4 596-6536 |
| 955 | 58 Borczynski Adam ♠ | K2H 7H4 829-0823 |
| 903 | BUSINESSES 1 | HOUSEHOLDS 45 |
| 515 | | |
| 100 | **QUARRY RD *(O)*** | |
| 183 | Howard Brent & Margaret | 257-4217 |
| 089 | 34 Mac Gregor E & L | 257-7760 |
| 174 | 37 Lachance Eric | 253-1177 |
| 221 | 660Ⓡ Mc Curdy D W | 253-5520 |
| 259 | Ⓡ Mc Curdy David | 253-5519 |
| 505 | 1064 Huard Robert | K1K 0S3 746-8995 |
| 152 | 1066 Ryan C | K1K 0S3 741-4243 |
| 501 | 1068Ⓡ Spencer C | K1K 0S3 746-5796 |
| 155 | 1070 Dejesus Arel | K1K 0S3 741-0471 |
| 70 | 1072 Lee G M | K1K 0S3 746-4481 |
| 177 | 1074Ⓡ Mallais T | K1K 0S3 746-3370 |
| 184 | 1075 Guilbeault G | K1K 0S3 741-8907 |
| 155 | Guilbeault R | K1K 0S3 745-8373 |
| 156 | 1078 Boukane M | K1K 0S3 744-3058 |
| 14 | 1080 Fox W | K1K 0S3 746-7136 |
| | Rowat W A | K1K 0S3 749-1947 |
| 42 | 1082 Lalande Jacques | K1K 0S3 741-9276 |
| 56 | 1084Ⓡ Mc Donald T | K1K 0S3 746-5715 |
| 43 | 1086 Moore Robert | K1K 0S3 741-3159 |
| 78 | 1088Ⓡ Carroll R | K1K 0S3 744-1820 |
| 09 | 1090 Nikolova E | K1K 0S3 745-1539 |
| 75 | 1282Ⓡ Paquette Rick A | 253-1214 |
| 55 | 1647 Mills Charles | 253-3728 |
| 76 | | HOUSEHOLDS 23 |
| 58 | | |
| 09 | **QUEBEC ST *(O)*** | |
| 25 | 613 Gaudreault A | K1K 0Z4 749-6585 |
| 92 | 614 Taylor Peter H | K1K 0Z5 745-7994 |
| 90 | 615 Bourget Pierre | K1K 0Z4 745-7607 |
| 77 | 616 Leduc Denis ♠ | K1K 0Z5 745-5154 |
| 05 | 619 Huntzinger Guy ♠ | K1K 0Z4 748-7854 |
| | 621 Cousineau Richard | K1K 0Z4 749-0222 |
| 77 | | HOUSEHOLDS 6 |
| 98 | | |
| 28 | **QUEEN ST *(O)*** | |
| 15 | CAPITAL SHOE CLINIC | 232-8632 |
| 32 | SOUTHERN CROSS RESTAURANT(THE) | 230-0400 |
| 37 | Ⓡ Urie John J Hon Qc | 787-3530 |
| 24 | 6ⓇDi Cesare Walter V | 787-3509 |
| 89 | 60 A I A C | K1P 5Y7 232-4297 |
| 37 | AEROSPACE IND | K1P 5Y7 565-2235 |
| 12 | ALLIEDSIGNAL AEROSPACE CANADA | K1P 5Y7 236-0441 |
| 11 | ASSOCIATION CANADIENNE DU CLIMENT PORTLAND | K1P 5Y7 236-9471 |
| 32 | ASSOCIATION DES INDUSTRIES AEROSPATIALES DU CANADA | K1P 5Y7 232-4297 |
| 17 | BMCI CONSULTING INC | K1P 5Y7 738-7514 |
| 17 | BMCI INVESTIGATIONS & SECURITY LTD | K1P 5Y7 738-7514 |
| 15 | CAPELLE KANE IMMIGRATION LAWYERS | K1P 5Y7 230-7070 |
| 12 | CAPITAL ALLIANCE VENTURES INC | K1P 5Y7 567-3225 |
| 16 | CAPITAL CONSULTING & TRADE INC | K1P 5Y7 234-0580 |
| 8 | CIA INC | K1P 5Y7 233-1268 |
| 3 | COAST SOFTWARE INC | K1P 5Y7 567-3201 |
| 4 | CORPORATION HOUSE LTD | K1P 5Y7 238-5678 |
| 8 | DOYLETECH CORP | K1P 5Y7 567-7540 |
| 9 | GE CANADA | K1P 5Y7 235-3421 |
| 9 | ICDC CANADA | K1P 5Y7 237-5062 |
| 0 | INTELLECTUAL PROPERTY INSTITUTE OF CANADA | K1P 5Y7 234-0516 |
| 1 | KBR MANAGEMENT MEDIALOG SYSTEMS INC | K1P 5Y7 230-9924 |
| 0 | MITRA'S | K1P 5Y7 594-4980 |
| 1 | OCEAN SYSTEMS | K1P 5Y7 234-6219 |
| 0 | ROLLS-ROYCE NORTH AMERICA | K1P 5Y7 234-1829 |
| 1 | S A I C CANADA | K1P 5Y7 237-0421 |
| 4 | SCIENCE APPLICATIONS INTRNTNL CPRTN (SAIC CANADA) | K1P 5Y7 563-7242 |
| 8 | SIXTY QUEEN LIMITED | K1P 5Y7 563-7242 |
| 4 | SYSTEMATIX | K1P 5Y7 226-2000 |
| 9 | TALL GIRL | K1P 5Y7 567-8939 |
| 3 | TALLCREST SHOES | K1P 5Y7 238-1407 |
| 1 | Annis Peter B ♠ | K1P 5Y7 238-5645 |
| 3 | Ⓡ Asselin Johanne M ♠ | K1P 5Y7 787-3500 |
| 1 | Aylen John G Qc ♠ | K1P 5Y7 787-3560 |
| 3 | Babinski Marc A ♠ | K1P 5Y7 787-3501 |
| 1 | Bachynski Jane M ♠ | K1P 5Y7 787-3502 |
| | | K1P 5Y7 787-3533 |

| QUEEN ST | cont'd |
|---|---|
| Address | Phone |
| Ⓡ Borden Elliot Scott & Aylen ♠ | K1P 5Y7 237-5160 |
| Ⓡ Boyd Kirk ♠ | K1P 5Y7 787-3563 |
| Brown Carole J ♠ | K1P 5Y7 787-3503 |
| Caloren Noelle ♠ | K1P 5Y7 787-3536 |
| Carr-Harris J Bruce ♠ | K1P 5Y7 787-3505 |
| Carroll Bryan A ♠ | K1P 5Y7 787-3506 |
| Clarke Graham ♠ | K1P 5Y7 787-3507 |
| Ⓡ Crinson Michael ♠ | K1P 5Y7 787-3561 |
| Doody Peter K ♠ | K1P 5Y7 787-3510 |
| Elliot Lawrence A ♠ | K1P 5Y7 787-3537 |
| Farr Jeremy S T ♠ | K1P 5Y7 787-3511 |
| Flanigan Keith A Hon Qc ♠ | K1P 5Y7 787-3534 |
| Ⓡ Howson Douglas ♠ | K1P 5Y7 787-3559 |
| Howie Kent D ♠ | K1P 5Y7 787-3535 |
| Hunter George D ♠ | K1P 5Y7 787-3512 |
| Johnson William C V ♠ | K1P 5Y7 787-3514 |
| Jolicoeur Marc ♠ | K1P 5Y7 787-3515 |
| Kane Betsy R | K1P 5Y7 230-7070 |
| La Roche Kevin L ♠ | K1P 5Y7 787-3516 |
| Martine Richard ♠ | K1P 5Y7 787-3513 |
| Mc Cunn Timothy J ♠ | K1P 5Y7 787-3532 |
| Menard Yves J ♠ | K1P 5Y7 787-3518 |
| Minnes James I ♠ | K1P 5Y7 787-3519 |
| Nearing Kevin P ♠ | K1P 5Y7 787-3520 |
| Pratte Guy ♠ | K1P 5Y7 787-3521 |
| Rasmussen Laird J ♠ | K1P 5Y7 787-3522 |
| Roach Bernard G ♠ | K1P 5Y7 787-3523 |
| Roger Pierre E ♠ | K1P 5Y7 787-3524 |
| Scott David W Qc ♠ | K1P 5Y7 787-3525 |
| Sherriff-Scott David ♠ | K1P 5Y7 787-3527 |
| Thompson Peter P C Qc ♠ | K1P 5Y7 787-3528 |
| #202 EXECUTIVE WORLDWIDE TRAVEL | K1P 5Y7 236-5555 |
| #205 HRI TELECOMMUNICATIONS & INFORMATION | K1P 5Y7 232-4744 |
| #200 TAD CANADA | K1P 5Y7 232-4744 |
| #1500 CANADIAN PORTLAND CEMENT ASSOCIATION | K1P 5Y7 236-9471 |
| 61 DOCULINK INTERNATIONAL | K1P 5C4 563-3210 |
| GILMORE REPRODUCTIONS | K1P 5C4 237-8369 |
| MYLES G L LTD | K1P 5C4 236-9507 |
| REAL TIME COLOUR | K1P 5C4 237-8563 |
| 64 BRANKO (RESTAURANT CICA) | K1P 5C6 234-0064 |
| CHEZ BUNTHA RESTAURANT | K1P 5C6 234-0064 |
| 66 CAPITAL HILL GROUP | K1P 5C6 235-0221 |
| MCROBIE DAVID S ARCHITECTS INC | K1P 5C6 238-2072 |
| #400 DAY ADVERTISING GROUP INC | K1P 5C6 232-4846 |
| 123 OSCAR'S | K1P 5C7 234-9699 |
| 129 HARD TIMES CAFE | K1P 5C7 230-1223 |
| HARD TIMES PUB | K1P 5C7 230-8353 |
| 131 ALLPARK | 234-8496 |
| 155 ATMOR CONSULTING | K1P 6L1 234-6142 |
| BICON INC | K1P 6L1 567-4469 |
| BREWER'S ASSOCIATION OF CANADA | K1P 6L1 232-9601 |
| BUREAU D'ASSURANCE DU CANADA | K1P 6L1 236-5043 |
| #9 C K M WINDOW FASHIONS | K1P 6L1 786-2399 |
| CANADIAN BROADCASTERS RIGHTS AGENCY | K1P 6L1 232-4370 |
| CANADIAN DIGITAL TELEVISION INC | K1P 6L1 232-8426 |
| CANADIAN ROOFING CONTRACTORS ASSOCIATION | K1P 6L1 232-6724 |
| CANADIAN SATELLITE COMMUNICATIONS INC (CANCOM) | K1P 6L1 232-4814 |
| CINCOM SYSTEMS OF CANADA LTD | K1P 6L1 232-9339 |
| COMPUTER HORIZONS CORPORATE CENTRE (THE) | K1P 6L1 688-0917 |
| #2 DAVIDSON SWAN AND ASSOCIATES | K1P 6L1 566-7000 |
| #8 GROUPE SECOR INC | K1P 6L1 562-1456 |
| H S NORRIS CONSULTANTS LIMITED | K1P 6L1 230-9240 |
| #2 HERITAGE PLACE | K1P 6L1 230-5082 |
| HYPERION SOFTWARE | K1P 6L1 235-2870 |
| INFOMART DIALOG LTD | K1P 6L1 786-3246 |
| INSURANCE COUNCIL OF CANADA | K1P 6L1 751-4468 |
| INTEGRITY DATA INC | K1P 6L1 236-5043 |
| L'AGENCE DES DROITS DES RADIODIFFUSEURS | K1P 6L1 233-8311 |
| L'ASSOCIATION DES BRASSEURS DU CANADA | K1P 6L1 232-4370 |
| NORRIS H S CONSULTANTS LIMITED | K1P 6L1 232-9601 |
| | K1P 6L1 230-5082 |

# 2000 QUEEN STREET-B

*SOURCE: POLKS*

QUEEN ST to QUEEN ANNE CRES

| QUEEN ST Address | cont'd Phone |
|---|---|
| NORTEC INFORMATION RAY & BERNDSTON LOVAS STANLEY | K1P 6L1 786-3290 |
| #8 SECOR INC | K1P 6L1 786-3191 |
| SIKORSKY CANADA. | K1P 6L1 230-9240 |
| STRACOM LTD | K1P 6L1 566-4572 |
| #9 TECSHARE LEASING | K1P 6L1 231-2964 |
| TEMPEST MANAGEMENT CORP | K1P 6L1 230-5555 |
| THE CORPORATE CENTRE | K1P 6L1 231-2964 |
| UNUM | K1P 6L1 566-7000 |
| WIC WESTERN INTERNATIONAL COMMUNICATIONS LTD | K1P 6L1 232-8891 |
| ⓐAjilon Canada ♠ | K1P 6L1 236-1046 |
| Dimock John ♠ | K1P 6L1 786-3106 |
| ⓐHarlick R J ♠ | K1P 6L1 786-3102 |
| #200 ALBION GROUP CANADA INC | K1P 6L1 744-8264 |
| #200 ASSOCIATION CANADIENNE DE L'HYDROELECTRICITE | K1P 6L1 751-6657 |
| #200 ATLAS MC KENZIE INC | K1P 6L1 751-6655 |
| #200 BKC RESOURCES INC | K1P 6L1 788-3729 |
| #200 CANADIAN ASSOCIATION OF INTERNET PROVIDERS | K1P 6L1 788-3714 |
| #200 CANADIAN HYDROPOWER ASSOCIATION | K1P 6L1 751-4451 |
| #200 CENTRE LINGUISTIQUE DE JONQUIERE | K1P 6L1 751-6655 |
| #200 CHILDREN'S MIRACLE NETWORK | K1P 6L1 751-4471 |
| #200 CHRISTIAN HERITAGE PARTY OF CANADA | K1P 6L1 788-3708 |
| #200 COMMAND SYSTEM INC | K1P 6L1 788-3716 |
| #200 CONTINUUS SOFTWARE CORPORATION | K1P 6L1 566-7011 |
| #200 CT FINANCIAL ASSURANCE | K1P 6L1 751-4499 |
| #200 DEVENCORE LTD | K1P 6L1 751-4454 |
| #200 DIESEL DIVISION GENERAL MOTORS OF CANADA | K1P 6L1 751-4462 |
| #200 EXHIBITGROUP GILTSPUR | K1P 6L1 788-3717 |
| #200 FEAR'Z B GONE | K1P 6L1 751-4445 |
| #200 FILE NET CANADA INC | K1P 6L1 751-4438 |
| #200 HAGENBART SYSTEMS INC | K1P 6L1 788-3427 |
| #200 I BRIDGE TECHNOLOGIES | K1P 6L1 751-6651 |
| #200 INFOMART DIALOG LIMITED | K1P 6L1 751-4477 |
| #200 INFORMIX SOFTWARE (CANADA) INC | K1P 6L1 751-4468 |
| #200 INTEGRATED SYSTEMS INC | K1P 6L1 751-6658 |
| #200 ITVC INC | K1P 6L1 788-3730 |
| #200 MEDIAFORCE WEBSITE SERVICES | K1P 6L1 751-4472 |
| #200 MILLENNIUM 2000 SOLUTIONS | K1P 6L1 751-4437 |
| #200 MINCOM INC | K1P 6L1 751-4458 |
| #200 MOORCROFT QUAIATTINI INC | K1P 6L1 751-4490 |
| #200 NESATEC INC. | K1P 6L1 751-4493 |
| #200 OCEANMOON CORPORATION | K1P 6L1 751-4472 |
| #200 ORISOFT CORPORATION | K1P 6L1 751-4441 |
| #200 OTTAWA HUMAN RESOURCES PROFESSIONALS ASSOCIATION | K1P 6L1 751-4440 |
| #200 PARTI DE L'HERITAGE CHRETIEN DU CANADA | K1P 6L1 751-4439 |
| #200 QUALITY SYSTEMS & SOFTWARE INC | K1P 6L1 788-3716 |
| #200 QUEEN O'CONNOR INVESTMENT MANAGEMENT INC | K1P 6L1 788-3700 |
| #200 ROWING CANADA | K1P 6L1 594-9487 |
| #200 SEAGATE SOFTWARE IMG | K1P 6L1 751-4498 |
| #200 SEMANTIC CONSULTING INC | K1P 6L1 751-4466 |
| #200 SYLKON SECURITY | K1P 6L1 751-4492 |
| #200 SYNERGY ASSET MANAGEMENT INC | K1P 6L1 788-3729 |
| #200 SYNERGY MUTUAL FUNDS | K1P 6L1 788-3725 |
| #200 SYSTEM UNION INC | K1P 6L1 788-3706 |
| #200 TECHNONET GROUP | K1P 6L1 223-7613 |
| #200 THE CORPORATE CENTRE (QUEEN STREET) | K1P 6L1 761-1152 |
| #200 THELDEN PROJECT SUPPORT INC | K1P 6L1 566-7084 |
| #200 THELDEN PROPERTIES LTD | K1P 6L1 566-7084 |
| #200 TRADEBANK OTTAWA | K1P 6L1 751-4476 |
| #200 ZEBRAWARE INC | K1P 6L1 788-3711 |
| #200 Staples Brian | K1P 6L1 788-3705 |
| #200 Tucker Roger B | K1P 6L1 751-4485 |
| #300 DOMINION OF CANADA GENERAL INSURANCE CO THE | K1P 6L1 233-1363 |
| #604 PROVIDENT LIFE AND ACCIDENT INSURANCE CO OTTAWA | K1P 6L1 232-1705 |
| #900 ALTAGON GROUP | K1P 6L1 566-7068 |
| #900 INTERNATIONAL TELEDATA GROUP (ITG) | K1P 6L1 751-4450 |
| #1206 Ajilon Canada | K1P 6L1 236-8886 |
| #1308 RIGHT MANAGEMENT CONSULTANTS | K1P 6L1 230-1311 |
| #1306 SASKATCHEWAN BUSINESS DEVELOPMENT OFFICE | K1P 6L1 232-6644 |
| #S1303 C H C | K1P 6L1 567-8304 |
| 170 HY'S STEAK HOUSE | K1P 5E1 234-4545 |
| 200 QSS INC | 788-3700 |
| 201 MAYFLOWER 11 RESTAURANT & PUB | K1P 5C9 238-1138 |
| 203 DRUXY'S FAMOUS DELI SANDWICHES | K1P 5C9 233-1607 |
| 207 A I D S COMMITTEE OF OTTAWA | K1P 6E5 238-5014 |
| #4 AIDS COMMITTEE OF OTTAWA | K1P 6E5 238-5014 |
| #4 COMITE DU SIDA D'OTTAWA | K1P 6E5 238-5014 |
| CRESTA COMMUNICATIONS INTERNATIONAL INC | K1P 6E5 594-8483 |
| ECOLE DE LANGUE DE L'ESTRIE | K1P 6E5 232-9648 |
| ESTRIE ACADEMY OF LANGUAGE & TRAINING | K1P 6E5 232-9648 |
| 222 ADVANCE SYSTEMS MARKETING INTERNATIONAL | K1P 5V9 565-7220 |
| ARMED FORCES COMMUNICATIONS & ELECTRONICS ASSOCIAT | K1P 5V9 237-5377 |
| ATTACHE DATA LINK C F N CONSULTANTS | K1P 5V9 569-5465 |
| CANADIAN CARDIO VASCULAR SOCIETY | K1P 5V9 232-1576 |
| CERTIFIED GENERAL ACCNTNTS ASSOCIATION OF ONTARIO | K1P 5V9 569-3407 |
| CHARBONNEAU R PRODUCTIONS INC | K1P 5V9 232-5363 |
| CIBC | K1P 5V9 230-0913 |
| CIBC | K1P 5V9 564-8673 |
| CIBC CIBC REGIONAL OFFICE | K1P 5V9 564-8915 |
| DUNDEE REALTY MANAGEMENT INC | K1P 5V9 564-8950 |
| I F R ASSOCIATES INC | K2P 2G3 238-1520 |
| L'ASSOCIATION DES COMMUNICATIONS ET DE L'ELECTRONI | K1P 5V9 234-0099 |
| MARY'S CAFETERIA | K1P 5V9 237-5377 |
| SHIPBUILDING ASSOCIATION OF CANADA | K1P 5V9 232-9314 |
| SIERRA TECHNOLOGIES INC | K1P 5V9 232-7127 |
| Adams D R ♠ | K1P 5V9 565-2227 |
| ⓂMartin Shannon H ♠ | K1P 5V9 238-8076 |
| #305 CREE NESKAPI COMMISSION | K1P 5V9 563-1270 |
| #300 DUNDEE REALTY MANAGEMENT INC | K1P 5V9 234-4288 |
| #402 POLICY INSIGHTS INC | K1P 5V9 234-4416 |
| #400 PROGESTIC INTERNATIONAL INC | K1P 5V9 563-8078 |
| #1402 FONDATION DES MALADIES DU COEUR DU CANADA | K1P 5V9 230-7522 |
| | K1P 5V9 569-4361 |

# 2000 QUEEN STREET-C

*SOURCE: POLKS*

| QUEEN ST Address | cont'd Phone |
|---|---|
| #1402 HEART AND STROKE FOUNDATION OF CANADA | K1P 5V9 569-4361 |
| 224 GIOCONDA BEAUTY SALON | K1P 5E4 233-4961 |
| LA GIOCONDA HAIR STYLISTS | K1P 5E4 233-4961 |
| 226 NATIONAL CAR RENTAL | K1P 5E4 232-3536 |
| 228 QUEEN STREET DELI | K1P 5E4 234-9855 |
| 230 FAMOUS PLAYERS INC | K1P 5E4 237-6655 |
| 242ⓁLagace Mark C | K1P 5E4 234-1553 |
| Ⓝ#304 Wells Donald | K1P 5E4 231-4536 |
| 246 DIRECTION JEUNESSE | K1P 5E4 569-7591 |
| #A MONROE & FRIENDS | K1P 5E4 230-1568 |
| #A THAI GARDEN RESTAURANT | K1P 5E4 234-7161 |
| VENTRON REALTY CORP | K1P 5E4 238-4545 |
| #303 HUMAN RIGHTS INSTITUTE OF CANADA | K1P 5E4 232-2920 |
| #400 OTTAWA REAL ESTATE PHOTOMARKET | K1P 5E4 232-7287 |
| 303 BANK OF NOVA SCOTIA | K1R 7S2 564-5372 |
| 320 CHARISMA HAIR SALON | K1R 5A3 234-2226 |
| CRAVINGS CAFE | K1R 5A3 236-0095 |
| #15 GRABBAJABBA | K1R 5A3 237-8501 |
| I T P INDEPENDENT TRAVEL PROFESSIONALS | K1R 5A3 237-2715 |
| IMPRIMERIE E PRINT IT | K1R 5A3 688-0870 |
| OFFICE SUPPLIES STORES | K1R 5A3 688-0870 |
| PLACE DE VILLE PARKING | K1R 5A3 236-3555 |
| ⓃGrille Mc Sneez ♠ | K1R 5A3 567-4284 |
| Harry Deli ♠ | K1R 5A3 233-7340 |
| 330 MASTER'S BREW PUB & BRASSERIE | K1R 7Y5 594-3688 |
| 340 BARBARELLA'S DIAMOND'S CABARET | K1R 5A5 234-8709 |
| DILL PICKLE THE | K1R 5A5 237-3795 |
| Glue Pot | K1R 5A5 594-8222 |
| Groulx P | K1R 5A5 235-1926 |
| 361 CARIBINER CANADA CORP | K1R 7S9 560-2020 |
| CARTER PIERRE COIFFURE | K1R 7S9 230-6034 |
| DELTA OTTAWA HOTEL & SUITES | K1R 7S9 238-6000 |
| PERRIER'S RESTAURANT | K1R 7S9 238-7201 |
| PIERRE CARTER COIFFURE | K1R 7S9 230-6034 |
| SHAMROCK PARKING LIMITED | K1R 7S9 238-1355 |
| 368 ARABIC FRENCH CHINESE SPANISH JAPANESE & GERMAN | 230-7271 |
| 385ⓁEamon Michael | K1R 5A4 235-8332 |
| Gleason C | K1R 5A4 235-1297 |
| 402 TRAVELODGE HOTEL OTTAWA BY PARLIAMENT HILL | K1R 5A7 236-1133 |
| 406ⓁBess I | K1R 5A7 232-9570 |
| Mc Leod G | K1R 5A7 237-1227 |
| 407 FLEMING PROPERTY MANAGEMENT | K1R 5A6 237-0346 |
| ⓃBishop Patrick | K1R 5A6 234-6103 |
| ⓃCasey Robert | K1R 5A6 569-6292 |
| ⓃWiebe E | K1R 5A6 235-3534 |
| 408 ALGONQUINS OF BARRIERE LAKE TRILATERAL SECRETARIAT | K1R 5A7 232-8888 |
| NAHWEGAHBOW-NADJIWAN | K1R 5A7 233-8686 |
| Nadjiwan Patrick M | K1R 5A7 233-8686 |
| ⓃNahwegahbow David C | K1R 5A7 233-8586 |
| Yao Krista M | K1R 5A7 233-8686 |
| 409 ANNUITY & RRIF SHOPPING CENTRE | K1R 5A6 238-8904 |
| WALSH FINANCIAL CORPORATION | K1R 5A6 238-8899 |
| WALSH FINANCIAL CORPORATION | K1R 5A6 239-8899 |
| Walsh Barry | K1R 5A6 230-2911 |
| 410 BARRETT PALMER MODELS INTERNATIONAL INC | K1R 5A7 235-5145 |
| ⓃFisher-Bloom Eva | K1R 5A7 235-8752 |
| ⓃFleming M & R | K1R 5A7 232-8813 |
| Gingras Keravel & Lelebvre | K1R 5A7 235-8752 |
| Gingras Mario | K1R 5A7 235-8752 |
| Keravel Serge | K1R 5A7 235-8752 |
| 411 HORNBLOWER BOOKS | K1R 5A6 234-4665 |
| Mc Laurin L E | K1R 5A6 234-3488 |
| #2 Mulrooney C | K1R 5A6 234-2329 |
| 424 #A AGENCE D'ASSURANCE GOULET | K1R 5A8 235-6165 |
| #A COUND GARY C F P FINANCIAL PLANNING | K1R 5A8 565-5219 |
| #A GOULET INSURANCE AGENCY | K1R 5A8 235-6165 |
| #A LAZARD ZIELSKI & ASSOC INC | K1R 5A8 567-4357 |
| UNION OF CANADIAN TRANSPORT EMPLOYEES | K1R 5A8 563-0197 |
| #B UNIVIRUS RESEARCH OF CANADA | K1R 5A8 238-8967 |

| QUEEN ST Address | cont'd Phone |
|---|---|
| Anyotl Helen ♠ | K1R 5A8 569-4173 |
| ⓂArchambault Maxine ♠ | K1R 5A8 565-9661 |
| ⓂBarnes C L ♠ | K1R 5A8 565-5156 |
| Baxter P & A ♠ | K1R 5A8 236-7435 |
| ⓂBell Derek ♠ | K1R 5A8 237-2149 |
| ⓂBerdasco Monica ♠ | K1R 5A8 236-2783 |
| ⓂBlackmon Wendy D ♠ | K1R 5A8 569-0056 |
| ⓂBohonis Ten ♠ | K1R 5A8 236-2986 |
| ⓂBoissel Roland ♠ | K1R 5A8 231-3402 |
| Botcharova A ♠ | K1R 5A8 236-3068 |
| Bradley B H ♠ | K1R 5A8 236-1614 |
| ⓂBuck L ♠ | K1R 5A8 233-4120 |
| ⓂCannife S A ♠ | K1R 5A8 565-6405 |
| ⓂChan Y ♠ | K1R 5A8 236-7973 |
| ⓂChase D ♠ | K1R 5A8 565-6869 |
| Colaco Francisco ♠ | K1R 5A8 237-0556 |
| Collins C D ♠ | K1R 5A8 236-3679 |
| Connerty Ian ♠ | K1R 5A8 234-5397 |
| ⓂCurran N ♠ | K1R 5A8 567-2519 |
| Currie S ♠ | K1R 5A8 236-0821 |
| Dexter M A ♠ | K1R 5A8 233-0367 |
| ⓂDiaz R ♠ | K1R 5A8 565-6890 |
| ⓂDoucet T ♠ | K1R 5A8 234-4573 |
| ⓂFalasca Sergio ♠ | K1R 5A8 236-2783 |
| ⓂFeurer C ♠ | K1R 5A8 569-5093 |
| ⓂFinlayson David ♠ | K1R 5A8 567-6875 |
| Finn L ♠ | K1R 5A8 236-6997 |
| ⓂForget M ♠ | K1R 5A8 233-3349 |
| #A Goulet Gaston J | K1R 5A8 235-6165 |
| Green M ♠ | K1R 5A8 235-7143 |
| Guay Danny ♠ | K1R 5A8 236-2729 |
| ⓂJanik K ♠ | K1R 5A8 236-8891 |
| ⓂJohnston L ♠ | K1R 5A8 565-1636 |
| ⓂKalin Zeb ♠ | K1R 5A8 567-8281 |
| Kirke C ♠ | K1R 5A8 230-2111 |
| ⓂKorina T ♠ | K1R 5A8 230-9619 |
| Laidlaw Angus ♠ | K1R 5A8 230-0222 |
| Langlois D A ♠ | K1R 5A8 234-0461 |
| Laycock D N ♠ | K1R 5A8 234-8699 |
| ⓂLimoges R ♠ | K1R 5A8 233-9353 |
| Mac Donald C ♠ | K1R 5A8 230-7710 |
| ⓂMac Donald S ♠ | K1R 5A8 233-4574 |
| ⓂMac Innis S ♠ | K1R 5A8 569-0388 |
| ⓂMac A ♠ | K1R 5A8 234-3618 |
| Macgillivray Mac ♠ | K1R 5A8 569-3456 |
| Mc Donald S ♠ | K1R 5A8 236-6583 |
| ⓂMcGowan K ♠ | K1R 5A8 234-1397 |
| McMahon G ♠ | K1R 5A8 237-9645 |
| Moser Jane ♠ | K1R 5A8 569-2997 |
| Murray S ♠ | K1R 5A8 230-0238 |
| ⓂNakagawa A ♠ | K1R 5A8 567-6132 |
| Paul J ♠ | K1R 5A8 237-0911 |
| Pavkovic O ♠ | K1R 5A8 235-5096 |
| ⓂPerrault K ♠ | K1R 5A8 237-9915 |
| ⓂPlunkett M ♠ | K1R 5A8 565-8120 |
| Prekob D ♠ | K1R 5A8 230-5113 |
| ⓂRudak Basia M ♠ | K1R 5A8 567-0420 |
| Schissler R F ♠ | K1R 5A8 237-5681 |
| ⓂSchroeder Pierrette ♠ | K1R 5A8 236-8111 |
| ⓂSlater S ♠ | K1R 5A8 565-8397 |
| Smith J ♠ | K1R 5A8 230-4240 |
| Tanguay P ♠ | K1R 5A8 236-6529 |
| Taylor D ♠ | K1R 5A8 233-4674 |
| Theoret S F ♠ | K1R 5A8 569-4597 |
| Thomas Jeffrey ♠ | K1R 5A8 230-3702 |
| ⓂTsai Armand ♠ | K1R 5A8 567-4850 |
| ⓂVogt L R ♠ | K1R 5A8 233-2873 |
| Wahba K ♠ | K1R 5A8 236-6404 |
| ⓂWaszelkowski J J ♠ | K1R 5A8 567-7904 |
| Watt H ♠ | K1R 5A8 233-4661 |
| Walters Ronald P ♠ | K1R 5A8 233-3373 |
| ⓂWinterburn Michael Douglas ♠ | K1R 5A8 233-2883 |
| Zytveld S ♠ | K1R 5A8 230-7710 |
| #107 Fraser Gordon R | K1R 5A8 236-8742 |
| #106 Gibson H | K1R 5A8 232-6130 |
| #103 Hunter E A | K1R 5A8 233-6133 |
| #211 Allingham D | K1R 5A8 232-1490 |
| #204 Baker H | K1R 5A8 237-3391 |
| #210 Wright A | K1R 5A8 233-1995 |
| Ⓜ#306 Dalby M | K1R 5A8 567-8549 |
| #307 Laframboise Todd | K1R 5A8 233-1310 |
| #303 Meunier M | K1R 5A8 237-2694 |
| #405 Allen Michael B | K1R 5A8 235-2990 |
| #507 Halchuk Richard | K1R 5A8 234-4355 |
| #509 Keon D | K1R 5A8 231-6878 |
| #605 Gladstone Allan | K1R 5A8 230-3715 |
| Ⓜ#711 Mac Neil G B | K1R 5A8 231-2413 |
| Ⓜ#808 Hirstwood C | K1R 5A8 563-0644 |
| Ⓜ#808 Lavoie R | K1R 5A8 563-0644 |
| #807 Mc Carthy C E | K1R 5A8 232-3468 |
| #910 Dansereau Gilles | K1R 5A8 237-4449 |
| #905 Trudel Denis | K1R 5A8 231-7205 |
| #0867 Queen Towers | K1R 5A8 232-0867 |
| 439 ANGLICAN DIOCESE OF OTTAWA | K1R 5A6 235-2516 |
| CHRIST CHURCH CATHEDRAL ANGLICAN | K1R 5A6 236-9149 |
| CHRIST CHURCH CATHEDRAL NEARLY NEW SHOP | K1R 5A6 567-2644 |
| OTTAWA PASTORAL COUNSELLING CENTRE | K1R 5A6 235-2516 |
| 441 Nunez Miguel | K1R 5A6 235-0862 |
| ⓂNunez N | K1R 5A6 594-4909 |
| 445ⓂBouchard N | K1R 5A6 565-9029 |
| 900 #155 UNITED TECHNOLOGIES CORPORATION | 596-4572 |
| 1308 #155 GROUPE CONSEIL RIGHT | 230-1311 |

BUSINESSES 216 HOUSEHOLDS 166

## QUEEN ANNE CRES *(O)*

| | |
|---|---|
| 8 Cheung S T | K2C 3H1 825-0682 |
| 10 Laforce Bruce M | K2C 3H1 825-7978 |
| 12ⓂAblaiter S | K2C 3H1 825-2253 |
| Costanzo F ♠ | K2C 3H1 825-4055 |
| 14 Costanzo Domenico | K2C 3H1 825-3519 |
| 16 Dellipizzi Eleonora | K2C 3H1 825-8507 |
| Dellipizzi Tony | K2C 3H1 825-1547 |
| 18 Alger Charles | K2C 3H1 825-9643 |
| ⓂClyne Jason | K2C 3H1 825-4226 |
| Clyne L | K2C 3H1 825-5887 |

## SKYWAY ST (O)

| Address | Phone |
|---|---|
| 910 Strasbourg Paul ♠ | K1K 2K3 745-3474 |
| Strasbourg-Thompson R & B | K1K 2K3 744-6399 |
| 914 Trevethan Kerry ♠ | K1K 2K3 742-0016 |
| 920 Ward Howard J | K1K 2K3 749-4936 |
| 934 Watts John F & Claire ♠ | K1K 2K4 747-7245 |
| 940 Shires G E | K1K 2K4 745-3242 |
| Shires Robert M | K1K 2K4 741-8925 |

HOUSEHOLDS 7

## SLACK RD (N)

| | |
|---|---|
| 7 #3 HOTLINE CARPET CLEANING A DIV OF TNLE LSNG CND LTD | 727-1555 |
| #204 ARISTOCARD | 225-4012 |
| 9 BINGOLAND SOUTH | K2G 0B7 226-1741 |
| 19 CLEROUX PLUMBING & ELECTRICAL SUPPLIES LTD | K2G 0B7 225-3451 |
| NEPEAN PLUMBING SUPPLY | K2G 0B7 225-3451 |
| 25 MALMBERG TRUCK TRAILER EQUIPMENT LTD | K2G 0B7 226-1320 |
| 45 B & T MACFARLANE OTTAWA LTD | K2G 0B7 225-0555 |
| MACFARLANE B & T OTTAWA LTD | K2G 0B7 225-0555 |
| 50 ATLAS FURNITURE EX COHEN'S NEW OFFICE FUNITURE WAREHOUSE | K2G 3N3 225-9116 |
| MOHAWK WRECKING CO | K2G 3N3 224-2331 |
| 51 OPTIMIST CLUB OF NEPEAN INC | K2G 0B7 226-7776 |
| 63 OTTAWA-CARLETON DISTRICT SCHOOL BOARD | K2G 0B7 225-0138 |
| 105 ST JOHN THE DIVINE-NEPEAN | K2G 0B7 225-0246 |
| 111 Gilchrist Z L | K2G 0B7 723-5772 |
| 224 Cain John ♠ | K2G 3R9 228-8223 |
| 228 Farrell J | K2G 3R9 226-7318 |

BUSINESSES 14 HOUSEHOLDS 3

## SLADEN AVE (O)

| | |
|---|---|
| 641 CONSEIL DES ECOLES CTHLQS DE LNG FRNCS DU CNTR-EST | K1K 2S8 745-3310 |
| GARDERIE BRIN DE SOLEIL OTTAWA EST | K1K 2S8 741-4025 |

BUSINESSES 2

## SLATER ST (O)

| | |
|---|---|
| APPAREL MANUFACTURERS-MARKETING ASSOCIATION OF ONT | 232-6765 |
| 400 Lutfallah J | 237-3247 |
| Yusuf H | 235-6569 |
| 400 Shum K | 237-5859 |
| 66 BAXTER GROUP (THE) | K1P 5H1 237-5847 |
| #18 BELL G RONALD & ASSOCIATES | K1P 5H1 233-5684 |
| #18 BELL G RONALD & ASSOCIATES INC | K1P 5H1 233-5684 |
| CANADIAN FORCES RECRUITING CENTRE | K1P 5H1 992-3038 |
| CANADIAN LABOUR FORCE DEVELOPMENT BOARD | K1P 5H1 230-6264 |
| CANADIAN TEXTILES INSTITUTE | K1P 5H1 232-7195 |
| CENTRE DE RECRUTEMENT DES FORCES CANADIENNES | K1P 5H1 992-3038 |
| COMMISSION CANADIENNE DE MS N VLR DE L MN D'OEUVRE | K1P 5H1 230-6264 |
| COMMISSION DES SEPULTURES DE GUERRE DU COMMONWEALT | K1P 5H1 992-3224 |
| COMMONWEALTH WAR GRAVES COMMISSION CANADIAN AGENCY | K1P 5H1 992-3224 |
| DEFENSE NATIONALE | K1P 5H1 992-3038 |
| IDS INTELLIGENT DETECTION SYSTEMS INC | K1P 5H1 230-0609 |
| INSTITUT CANADIEN DES TEXTILES | K1P 5H1 232-7195 |
| KELLY MANAGEMENT GROUP INC | K1P 5H1 238-5741 |
| MAYS NEWSTAND | K1P 5H1 236-0343 |
| MEAGHER & LEGAULT | K1P 5H1 563-4278 |
| NATIONAL DEFENCE | K1P 5H1 992-3038 |
| OTTAWA CHAMBER MUSK FESTIVAL | K1P 5H1 234-8008 |
| PACIFIC INTERNATIONAL EQUITIES CORP | K1P 5H1 230-0066 |

## SLATER ST cont'd

| Address | Phone |
|---|---|
| SIXTY-SIX SLATER STREET | K1P 5H1 230-0066 |
| TEXTILES HUMAN RESOURCES COUNCIL | K1P 5H1 230-7217 |
| TOLLER F H LTD | K1P 5H1 232-1522 |
| TREATS | K1P 5H1 236-0087 |
| Brunet Michel ♠ | K1P 5H1 233-8558 |
| Meagher Robert ♠ | K1P 5H1 563-4278 |
| #502 Carroll Wallace & Maisonneuve | K1P 5H1 236-5494 |
| #502 Legault Jean G | K1P 5H1 563-4278 |
| #502 Maisonneuve Lise T | K1P 5H1 236-5494 |
| #502 Wallace Mark | K1P 5H1 232-9971 |
| #1210 ASSOCIATION CANADIENNE DE L'ELECTRICITE | K1P 5H1 230-9263 |
| #1210 CANADIAN ELECTRICITY ASSOCIATION | K1P 5H1 230-9263 |
| #1720 KENDRASAN INC | K1P 5H1 233-5779 |
| #1804 Dancause Paul A | K1P 5H1 231-8296 |
| #1900 NELLIGAN POWER | K1P 5H1 238-8080 |
| #1900 Archibald Gordon | K1P 5H1 231-8360 |
| #1900 Arnold J Christopher | K1P 5H1 231-8399 |
| #1900 Bellinger Debbie | K1P 5H1 231-8309 |
| #1900 Benedict Ainslie | K1P 5H1 231-8364 |
| #1900 Bromley Susan | K1P 5H1 231-8355 |
| #1900 Brown Dougald E | K1P 5H1 231-8210 |
| #1900 Burrows William F | K1P 5H1 231-8216 |
| #1900 Caza Ronald F | K1P 5H1 231-8290 |
| #1900 Champagne Pierre | K1P 5H1 231-8369 |
| #1900 Charles David | K1P 5H1 231-8244 |
| #1900 Chick David H | K1P 5H1 231-8234 |
| #1900 Cronyn Peter | K1P 5H1 231-8213 |
| #1933 Davidson James M | K1P 5H1 231-8243 |
| #1900 Devlin S M | K1P 5H1 231-8205 |
| #1900 Foy Cheryl | K1P 5H1 231-8308 |
| #1900 Geddes Mark T | K1P 5H1 231-8201 |
| #1900 Giguere Pascale | K1P 5H1 231-8262 |
| #1900 Green Mark | K1P 5H1 231-8332 |
| #1900 Hinz William | K1P 5H1 231-8327 |
| #1900 Hiscock Gregory | K1P 5H1 231-8343 |
| #1900 Johnson John E | K1P 5H1 231-8253 |
| #1900 Kerr Deborah O | K1P 5H1 231-8348 |
| #1900 Lamarche Nancy | K1P 5H1 231-8311 |
| #1900 Lawrence Catherine | K1P 5H1 238-8080 |
| #1900 Mac Eachern Pam | K1P 5H1 231-8276 |
| #1900 Mac Lean C H | K1P 5H1 231-8215 |
| #1900 Mc Gee Sean T | K1P 5H1 231-8232 |
| #1900 Mc Kechnie Arlene | K1P 5H1 231-8222 |
| #1900 Mc Lean Jennifer | K1P 5H1 238-8080 |
| #1900 Nelligan John P | K1P 5H1 231-8211 |
| #1900 Nickerson Lisa | K1P 5H1 231-8214 |
| #1900 O'Brien Allan R | K1P 5H1 231-8224 |
| #1900 O'Reilly Richard | K1P 5H1 231-8217 |
| #1900 Payne Janice | K1P 5H1 231-8245 |
| #1900 Power Denis J | K1P 5H1 231-8212 |
| #1900 Roccamo Giovanna | K1P 5H1 231-8345 |
| #1900 Roy Pascale-Sonia | K1P 5H1 231-8362 |
| #1900 Savage Clive G | K1P 5H1 231-8219 |
| #1900 Stout David A | K1P 5H1 231-8344 |
| #1900 Waller Steven H | K1P 5H1 231-8248 |
| #1900 Welchner Steven J | K1P 5H1 231-8205 |
| #1900 Williams Heather J | K1P 5H1 231-8325 |
| #1900 Wolfe Simon | K1P 5H1 231-8271 |
| #1900 Workun Denise | K1P 5H1 231-8229 |
| #1900 Young Robert | K1P 5H1 231-8258 |
| #2300 KELLY HOWARD SANTINI | K1P 5H1 238-6321 |
| #2300 Boudreau M Anne | K1P 5H1 238-6321 |
| #2300 Burke Donald P | K1P 5H1 238-6321 |
| #2300 Cavanagh J Stephen | K1P 5H1 238-6321 |
| #2300 Corthorn Sylvia | K1P 5H1 238-6321 |
| #2300 Colton Katherine A | K1P 5H1 238-6321 |
| #2300 Howard Geoffrey A | K1P 5H1 238-6321 |
| #2300 Kelly Larry | K1P 5H1 238-6321 |
| #2300 Kelly Stephen J | K1P 5H1 238-6321 |
| #2300 Kitagawa Mitchell K | K1P 5H1 238-6321 |
| #2300 O'Connor Shawn J | K1P 5H1 238-6321 |
| #2300 Rasmussen Derek K | K1P 5H1 238-6321 |
| #2300 Sample Kelly L | K1P 5H1 238-6321 |
| #2300 Santini Pasquale | K1P 5H1 238-6321 |
| #2300 Silber Lawrence P | K1P 5H1 238-6321 |



## SLATER ST cont'd

| Address | Phone |
|---|---|
| 110 PHARMACIE SHOPPERS DRUG MART | K1P 5H6 235-5139 |
| SHOPPERS DRUG MART | K1P 5H6 235-5139 |
| 112 Cajam J & M | K1P 5H6 592-2043 |
| 119 CENTRETOWN MEDIA-FLEX | K1P 5H2 235-7872 |
| MEDIA-FLEX | K1P 5H2 235-3652 |
| 121 SUBWAY SANDWICHES & SALADS | K1P 5H2 238-4471 |
| 123 CHECKER'S RESTAURANT | K1P 5H2 237-4603 |
| 130 AIRCRAFT OPERATIONS GROUP ASSOCIATION | K1P 6E2 230-5476 |
| ANSLIE GROUP INC | K1P 6E2 569-7152 |
| APPAREL HUMAN RESOURCES ASSOCIATION CANADIENNE DU CAMIONNAGE | K1P 6E2 236-9426 |
| BRADDA PRINTING SERVICES | K1P 6E2 238-5433 |
| C O P S | K1P 6E2 236-3338 |
| CALL & CALL DATING CLUB | K1P 6E2 567-8901 |
| #6 CANADA-ISRAEL COMMITTEE | K1P 6E2 234-8271 |
| CANADIAN CARPET INSTITUTE | K1P 6E2 232-7183 |
| CANADIAN EARTH ENERGY ASSOC | K1P 6E2 230-2332 |
| CHEMICAL INSTITUTE OF CANADA | K1P 6E2 232-6252 |
| #6 COMITE CANADA-ISRAEL | K1P 6E2 234-8271 |
| D & D INSURANCE BROKERS LTD | K1P 6E2 236-9073 |
| EDUCOM TRAINING SYSTEMS INC | K1P 6E2 234-9950 |
| EXECO INTERNATIONAL INC | K1P 6E2 567-0111 |
| FUR INSTITUTE OF CANADA | K1P 6E2 231-7099 |
| GENEVA WATCH MATERIAL LTD | K1P 6E2 232-6602 |
| #11 INFORMETRICA | K1P 6E2 238-4831 |
| INTELLECTUM PLUS | K1P 6E2 745-9490 |
| KENDRICK SMITH & PARTNERS INC | K1P 6E2 594-2863 |
| LEE-POWER & ASSOCIATES INC | K1P 6E2 236-9007 |
| NATIONAL FLOOR COVERING ASSOCIATION | K1P 6E2 232-7845 |
| NEXWARE CORPORATION | K1P 6E2 233-8376 |
| PHILIPPINE DEVELOPEMENT ASSISTANCE PROGRAMME | K1P 6E2 235-7144 |
| POINTTS THE TRAFFIC TICKET SPECIALISTS | K1P 6E2 236-3338 |
| #11 ROBSON BROADCAST CONSULTANTS LTD | K1P 6E2 238-1477 |
| ROYAL MOGULS INTERNATIONAL | K1P 6E2 230-7097 |
| UNIGLOBE PREMIERE TRAVEL PLANNERS INC | K1P 6E2 230-7411 |
| UNLIMITED TELCOM NETWORK | K1P 6E2 230-6507 |
| VEGA COMPUTER SYSTEMS | K1P 6E2 230-5074 |
| VENN CO | K1P 6E2 594-5650 |
| VIRIDIS ENVIRONMENTAL INC | K1P 6E2 234-1002 |
| Egalite J Dhimy ♠ | K1P 6E2 564-9009 |
| Gordon Walker Jan | K1P 6E2 230-2619 |
| McCoy Marcia ♠ | K1P 6E2 234-9052 |
| Power Douglas ♠ | K1P 6E2 236-9007 |
| #195 PARADIGM PROPERTIES INC | K1P 6E2 236-0591 |
| #220 C C H CANADIAN LIMITED | K1P 6E2 235-4787 |
| #250 NIGHT HAWK TECHNOLOGIES INC | K1P 6E2 234-5054 |
| #350 CANADIAN SCHOOL BOARDS' ASSOCIATION | K1P 6E2 235-3724 |
| #350 L'ASSOCIATION CANADIENNE DES COMMISIONS CNSLS SCLR | K1P 6E2 235-3724 |
| #550 CANADIAN SOCIETY FOR CHEMICAL ENGINEERING | K1P 6E2 232-6252 |
| #550 CANADIAN SOCIETY FOR CHEMICAL TECHNOLOGY | K1P 6E2 232-6252 |
| #550 CANADIAN SOCIETY FOR CHEMISTRY | K1P 6E2 232-6252 |
| #550 CHEMCAN PUBLISHERS | K1P 6E2 232-6652 |
| #550 SOCIETE CANADIENNE DE CHIMIE | K1P 6E2 232-6252 |

## SLATER ST cont'd

| Address | Phone |
|---|---|
| #550 SOCIETE CANADIENNE DE TECHNOLOGIE CHIMIQUE | K1P 6E2 232-6252 |
| #620 Goodman John T | K1P 6E2 236-2144 |
| #750 ALCOR-SIGMA INC | K1P 6E2 598-4659 |
| #750 BUSINESS INFORMATION TECHNOLOGY | K1P 6E2 598-4664 |
| #700 CARON PROFS'L & LINGUISTIC TRAINING CENTRE LTD | K1P 6E2 230-5425 |
| #700 CENTRE DE FRMTN PRFSSNNLL & LINGUISTIQUE CRN LTEE | K1P 6E2 230-4525 |
| #750 CENTRETOWN CORPORATE SERVICES | K1P 6E2 594-8700 |
| #750 CINE-CLUB D'OTTAWA | K1P 6E2 598-4686 |
| #750 CONSILIUM 2 K | K1P 6E2 598-4760 |
| #750 CONSULATE OF FIJI | K1P 6E2 233-9252 |
| #750 ECHO TRANSLATION | K1P 6E2 598-4652 |
| #750 EMPLOYMENT AND BUSINESS JOURNAL | K1P 6E2 598-4685 |
| #750 EXPATRIATE COMPENSATION SERVICES INC | K1P 6E2 598-4690 |
| #750 FIJI CONSULATE OFFICE | K1P 6E2 233-9252 |
| #750 FLETT CONSULTING GROUP INC THE | K1P 6E2 594-9589 |
| #750 FOREIGN LANGUAGE INSTITUTE OF OTTAWA | K1P 6E2 567-1107 |
| #750 FRAUD INVESTIGATION AND TRAINING CORP | K1P 6E2 598-4582 |
| #750 GEORGE DUTCH CAREER CONSULTING INC | K1P 6E2 563-0584 |
| #750 HOME BUSINESS ASSOCIATION OF THE NATL CAPITAL RGN | K1P 6E2 736-6488 |
| #750 JORDAN NESBITT AND ASSOCIATES | K1P 6E2 594-3069 |
| #750 KROMAR PRINTING LTD | K1P 6E2 563-7577 |
| #750 LABOUR RELATIONS ASSOCIATES | K1P 6E2 598-4681 |
| #750 MEDIAFLEX | K1P 6E2 598-4662 |
| #750 NALY MANAGEMENT CONSULTING | K1P 6E2 598-4683 |
| #750 NSFRE-OTTAWA CHAPTER | K1P 6E2 598-4694 |
| #750 OPINIO NATION INC | K1P 6E2 569-0002 |
| #750 OTTAWA FILM SOCIETY | K1P 6E2 598-4686 |
| #750 PHOENIX LEASING | K1P 6E2 598-4691 |
| #750 VANCE INTERNATIONAL OF CANADA INC | K1P 6E2 598-4672 |
| #750 WORLD TRADE CENTRE | K1P 6E2 598-4666 |
| #750 Aghaipour Marjan | K1P 6E2 598-4663 |
| #750 Avisar Hunt & Yan | K1P 6E2 233-2146 |
| #750 Filzmaier Roland & Shan | K1P 6E2 598-4692 |
| #755 Vollrath T E | K1P 6E2 567-7514 |
| #818 CANADIAN AERONAUTICS & SPACE INSTITUTE | K1P 6E2 234-0191 |
| #900 ASSOCIATION CANADIENNE POUR LES NATIONS | K1P 6E2 232-5751 |
| #900 UNITED NATIONS ASSOCIATION IN CANADA | K1P 6E2 232-5751 |
| #1050 CANADIAN APPAREL FEDERATION | K1P 6E2 231-3220 |
| #1025 CANADIAN TRUCKING ASSOCIATION | K1P 6E2 236-9426 |
| #1200 MILLERSON GROUP INC | K1P 6E2 230-9170 |
| #5550 SOCIETE CANADIENNE DU GENIE CHIMIQUE | K1P 6E2 232-6252 |
| 140 Howard Johnson | K1P 5H6 238-2888 |
| 142 CENTRE PARKING INC | K1P 5H6 233-2305 |
| 151 A VIP LIMOUSINE SERVICE | K1P 5H3 230-2444 |
| AMBASSADE D'ESPAGNE | K1P 5H3 236-0409 |
| AMBASSADE D'HONDURAS | K1P 5H3 233-8900 |

# 2000 SPARKS STREET-A

*SOURCE: POLKS*

## SPADINA AVE *cont'd*

| Address | Postal Code | Phone |
|---|---|---|
| Hayes Paul F | K1Y 2C3 | 761-1426 |
| ⓃMc Carthy C | K1Y 2C3 | 729-5783 |
| Toop R | K1Y 2C3 | 798-7774 |
| 133 ⓃCouch W M | K1Y 2C2 | 792-1236 |
| Jouini Dhafer | K1Y 2C2 | 728-9851 |
| 134 Romano Agostino ☗ | K1Y 2C3 | 722-8287 |
| 135 Bersani N | K1Y 2C2 | 729-2722 |
| #2 Bersani Romeo | K1Y 2C2 | 722-0057 |
| 136 #1 Trotman R | K1Y 2C3 | 728-9397 |
| 137 Champagne C | K1Y 2C2 | 728-8264 |
| Champagne V | K1Y 2C2 | 724-3182 |
| 138 Shay M ☗ | K1Y 2C3 | 729-4587 |
| 139 ⓃCromwell David J | K1Y 2C2 | 761-7002 |
| Wormington B E | K1Y 2C2 | 729-9954 |
| 140 Brant R | K1Y 2C3 | 725-2265 |
| Daccash D | K1Y 2C3 | 722-2652 |
| 141 Bouchard R | K1Y 2C2 | 729-7267 |
| 142 #2 Strathy S L | K1Y 2C3 | 722-4997 |
| 143 Douglas L | K1Y 2C2 | 729-2533 |
| 144 Malandra Emilio ☗ | K1Y 2C3 | 725-1414 |
| 145 ⓃRitter Nicholas | K1Y 2C2 | 798-0085 |
| 146 Cameron C ☗ | K1Y 2C3 | 728-5615 |
| 147 Ng K S ☗ | K1Y 2C2 | 729-2961 |
| 148 Bruce J | K1Y 2C3 | 729-3283 |
| 150 Hutt C | K1Y 2C3 | 728-8305 |
| Wallace Michael F | K1Y 2C3 | 728-6576 |
| 152 Booker D W ☗ | K1Y 2C3 | 725-9530 |
| Santos R F | K1Y 2C3 | 798-2552 |
| 153 Drury T | K1Y 2C2 | 761-1473 |
| ⓃLapage-Desomeaux B | K1Y 2C2 | 722-3852 |
| ⓃLarivlere K | K1Y 2C2 | 722-1444 |
| Lim Mondy | K1Y 2C2 | 724-3006 |
| Wisener M | K1Y 2C2 | 725-5655 |
| 155 ⓃHalt Wes | K1Y 2C2 | 725-2440 |
| 157 #1 Ibrahim B | K1Y 2C2 | 729-6128 |
| Khoury D ☗ | K1Y 2C2 | 728-3722 |
| 158 ⓃCasey D | K1Y 2C3 | 728-3745 |
| Tegano S | K1Y 2C3 | 725-9820 |

BUSINESSES 10 HOUSEHOLDS 236

## SPARKS ST *(O)*

| Address | Postal Code | Phone |
|---|---|---|
| CITY SPORTS | | 565-0700 |
| HANDA TRAVEL SERVICES LTD | | 231-1111 |
| IMPERIAL BARBER SHOP | | 567-1858 |
| MARTIN CONBOY LIGHTING DESIGN | | 569-4845 |
| MORROW'S NUT HOUSE | | 232-4013 |
| RENOUF BOOKS | | 238-8985 |
| ⓃTower Courtney | | 235-9098 |
| 3 #C MONDI | K1P 6C9 | 230-3214 |
| 44 DARCY MCGEE'S IRISH PUB | K1P 5A8 | 230-4433 |
| 50 ALYEA'S JEWELLERS LTD | K1P 5A8 | 236-0681 |
| 56 BUREAU DE PROMOTION DU COMMERCE | K1P 5A9 | 233-3925 |
| CANADIAN MANUFACTURERS OF CHEMCL SPECIALTIES ASSOC | K1P 5A9 | 232-6616 |
| CANADIAN SOCIETY FOR THE WEIZMANN INSTITUT OF SCNC | K1P 5A9 | 235-3391 |
| CARLSON WAGONLIT TRAVEL | K1P 5A9 | 238-4040 |
| CENTRAIDE-UNITED WAY CANADA | K1P 5A9 | 236-7041 |
| DOHERTY P J & ASSOCIATES CO LTD | K1P 5A9 | 238-6727 |
| FINANCIAL MANAGEMENT INSTITUTE OF CANADA (FMI IGF) | K1P 5A9 | 569-1158 |
| HALL'S MISS PERSONNEL SERVICE | K1P 5A9 | 233-8469 |
| IUS | K1P 5A9 | 569-2949 |
| LIBRAIRIE SMITH | K1P 5A9 | 236-0637 |
| MISS HALL'S PERSONNEL SERVICE | K1P 5A9 | 233-8469 |
| REID EDDISON INC. | K1P 5A9 | 230-1863 |
| SEVEN S BUILDING SYSTEMS LTD | K1P 5A9 | 238-5071 |
| SIXTY-ONE QUEEN LIMITED | K1P 5A9 | 226-2000 |
| SMITHBOOKS | K1P 5A9 | 236-0637 |
| TRADE FACILITATION OFFICE CANADA | K1P 5A9 | 233-3925 |
| UNITARIAN SERVICE COMMITTEE OF CANADA | K1P 5A9 | 234-6827 |
| UNITED WAY-CENTRAIDE CANADA | K1P 5A9 | 236-7041 |
| USC OD CANADA | K1P 5A9 | 234-6827 |
| #308 CANADIAN FEDERATION OF BUS & PROF'L WOMENS CLUB | K1P 5A9 | 234-7619 |
| #301 SALVATION ARMY | K1P 5A9 | 233-8428 |
| 59 CANADA POST | K1A 0R7 | 844-1545 |
| CANADA POST | K1A 0R7 | 844-1547 |
| POSTES CANADA | K1A 0R7 | 844-1545 |
| POSTES CANADA | K1A 0R7 | 844-1547 |
| 61 SMITH BOOK STORE | K1P 5A5 | 236-0637 |
| 62 OLYMPUS CLUB | K1P 5A8 | 238-0770 |
| 63 ARC PUBLICATIONS | K1P 5A6 | 230-3029 |
| CHRISTIAN INFO CANADA | K1P 5A6 | 565-1003 |
| CHRISTIAN NEWS OTTAWA | K1P 5A6 | 565-1003 |
| DAI INC | K1P 5A6 | 238-1919 |
| DIXON R L LTD | K1P 5A6 | 235-5630 |
| GLOBAL ECONOMICS LTD | K1P 5A6 | 230-7135 |

## SPARKS ST *cont'd*

| Address | Postal Code | Phone |
|---|---|---|
| #3 GRADY ECONOMICS AND ASSOCIATES LTD | K1P 5A6 | 230-7135 |
| HOFER RICHARD M AND ASSOCIATES LTD | K1P 5A6 | 238-4830 |
| INSIDE OTTAWA | K1P 5A6 | 230-3029 |
| ISIS RESEARCH | K1P 5A6 | 230-3029 |
| KIWANIS CLUB OF OTTAWA | K1P 5A6 | 233-1900 |
| LEMAY DORVAL FORTIN DOYLE & ASSOCIATD ARCHTCTS INC | K1P 5A6 | 233-2900 |
| LIBRAXUS INC | K1P 5A6 | 567-2484 |
| LOBBY MONITOR | K1P 5A6 | 230-3029 |
| PEETA CONSULTANTS INC | K1P 5A6 | 236-3737 |
| POLICY ADVOCATES | K1P 5A6 | 230-3029 |
| POLLUTION PROBE | K1P 5A6 | 237-8666 |
| R L DIXON LTD | K1P 5A6 | 235-5630 |
| #112 ROYAL CANADIAN NAVAL BENEVOLENT FUND | K1P 5A6 | 236-7389 |
| #201 CONSEIL NATIONAL DES RELATIONS CANADA ARABES | K1P 5A6 | 238-3795 |
| #201 NATIONAL COUNCIL ON CANADA ARAB RELATIONS | K1P 5A6 | 238-3795 |
| #800 ARC ADVOCACY RESEARCH | K1P 5A6 | 230-3029 |
| #803 MENNONITE CENTRAL COMMITTEE (CANADA) | K1P 5A6 | 238-7224 |
| 67 #A D C H CONSULTANTS INC. | K1P 5A5 | 233-5703 |
| SANDARELLE RESTAURANT | K1P 5A5 | 565-2937 |
| 69 HILL TIMES (THE) | K1P 5A5 | 232-5952 |
| OTTAWA X PRESS | K1P 5A5 | 237-8226 |
| X PRESS OTTAWA | K1P 5A5 | 237-8226 |
| 71 ASTROLABE GALLERY THE | K1P 5A5 | 234-2348 |
| MCGAHERN (J PATRICK) - BOOKS INC | K1P 5A5 | 232-5225 |
| 73 BARRISTERS RESTAURANT | K1P 5A5 | 234-7152 |
| 75 CONBOY MARTIN LIGHTING DESIGN | K1P 5A5 | 569-4845 |
| PEACE RUN CANADA | K1P 5A5 | 564-4444 |
| SRI CHINMOY CENTRE | K1P 5A5 | 232-2387 |
| Murfitt Graham Arhitect | K1P 5A5 | 569-6017 |
| 79 ARMSTRONG SHOES (OTTAWA) LTD | K1P 5A5 | 236-0551 |
| 83 SNOW GOOSE CANADIAN ARTS & CRAFTS | K1P 5A5 | 232-2213 |
| 85 PNP COIN SHOPPE | K1P 5A7 | 233-8330 |
| 87 CHATEAU BAKERY | K1P 5A5 | 230-0666 |
| 89 CLASSICO UOMO | K1P 5A5 | 594-3944 |
| 90 AGENCES DE VOYAGES ALGONQUIN | K1P 5B4 | 237-9200 |
| AGRICORE COOPERATIVE LTD | K1P 5B4 | 594-4976 |
| ALGONQUIN TRAVEL | K1P 5B4 | 237-9200 |
| AMBASSADE DE NORVEGE | K1P 5B4 | 238-6571 |
| APHELION INFORMATICS INC | K1P 5B4 | 230-5611 |
| ARGENTINA EMBASSY DEFENCE ATTACHE OFFICE | K1P 5B4 | 565-8367 |
| ASSOCIATION DES DISTILLATEURS CANADIENS | K1P 5B4 | 238-8444 |
| ASSOCIATION OF CANADIAN DISTILLERS | K1P 5B4 | 238-8444 |
| BIJOUTERIE NETTLETON LTEE | K1P 5B4 | 232-3834 |
| BLACK'S PHOTOGRAPHY | K1P 5B4 | 236-1131 |
| BROKERAGE THE | K1P 5B4 | 232-6385 |
| BYTEWORK SYSTEMS INC | K1P 5B4 | 230-9449 |
| CANADIAN NATIONAL MILLERS ASSN | K1P 5B4 | 238-2293 |
| CANADIAN PASTA MANUFACTURERS ASSOC | K1P 5B4 | 235-4010 |
| CANSEARCH REAL ESTATE SERVICES LTD | K1P 5B4 | 238-5203 |
| CENTRE TICKET SALES | K1P 5B4 | 234-0517 |
| COMPETITIVE ANALYSIS CENTRE INC | K1P 5B4 | 567-3597 |
| CPMA | K1P 5B4 | 235-4010 |
| DANTEK COMPUTERS | K1P 5B4 | 568-5111 |
| DE KEMP & ASSOCIATES | K1P 5B4 | 235-7336 |
| DELOITE CONSULTING | K1P 5B4 | 236-2442 |
| DELOITTE & TOUCHE INC | K1P 5B4 | 236-2442 |

# 2000 SPARKS STREET-B

*SOURCE: POLKS*

## SPARKS ST *cont'd*

| Address | Postal Code | Phone |
|---|---|---|
| DELOITTE & TOUCHE LLP | K1P 5B4 | 236-2442 |
| G P R A GOVERNMENT POLICY RESEARCH | K1P 5B4 | 235-5360 |
| GLOBE REALTY MANAGEMENT | K1P 5B4 | 564-3181 |
| GTS GLOBAL TRAVEL SOLUTIONS | K1P 5B4 | 567-2233 |
| HEALTHY SLICES | K1P 5B4 | 236-8275 |
| HILLARY CLEANERS | K1P 5B4 | 567-5617 |
| HONG KONG EXPRESS | K1P 5B4 | 230-3609 |
| INDIA EXPRESS | K1P 5B4 | 569-8004 |
| INTER-SECT ALLIANCE INC | K1P 5B4 | 235-5385 |
| JARVIS DON CONSULTANTS | K1P 5B4 | 238-7809 |
| MARIANA FLOWERS | K1P 5B4 | 232-4182 |
| MASSE PAUL CHARRETTE FORTIER HAWEY TOUCHE ROSS | K1P 5B4 | 236-2442 |
| NATURAL HEALTH PRODUCTS MANUFACTURES OF CANADA | K1P 5B4 | 820-0421 |
| NETTLETON'S JEWELLERY LTD | K1P 5B4 | 232-3834 |
| NG JOE ENGINEERING LTD | K1P 5B4 | 593-8888 |
| NORWEGIAN EMBASSY OFFICE | K1P 5B4 | 238-6571 |
| PARA PUBLIC AND REGULATORY AFFAIRS | K1P 5B4 | 234-7580 |
| PERLEY-ROBERTSON HILL & MCDOUGALL | K1P 5B4 | 238-2022 |
| PETER FERGUSON CLOTHIER | K1P 5B4 | 233-9779 |
| QUARTERSTONE COMMUNICATIONS INC | K1P 5B4 | 688-0922 |
| RBC DOMINION SECURITIES INC | K1P 5B4 | 566-7500 |
| RBC DOMINION VALEURS MOBILIERES INC | K1P 5B4 | 566-7500 |
| ROYAL PANTRY RESTAURANT | K1P 5B4 | 232-0204 |
| ROYAL TRUST | K1P 5B4 | 239-3000 |
| SALON ROYAL | K1P 5B4 | 234-4422 |
| SAMSON BELAIR DELOITTE & TOUCHE | K1P 5B4 | 236-2442 |
| SANPALO INVESTMENTS CORP | K1P 5B4 | 563-3330 |
| SHOE SURGEON THE | K1P 5B4 | 567-6583 |
| SSI INTERNET | K1P 5B4 | 569-3334 |
| THORNLEY FALLIS INC | K1P 5B4 | 231-3355 |
| TRUST ROYAL | K1P 5B4 | 239-3000 |
| TVONTARIO (TVO/TFO) | K1P 5B4 | 569-8396 |
| ⓃAquilina Martin E ☗ | K1P 5B4 | 566-2821 |
| Ashfield E G ☗ | K1P 5B4 | 566-2852 |
| ⓃBarber K A ☗ | K1P 5B4 | 566-2857 |
| Boddy David | K1P 5B4 | 751-5227 |
| Bordeleau Lynda A ☗ | K1P 5B4 | 566-2847 |
| Bregman Paul G ☗ | K1P 5B4 | 566-2812 |
| ⓃCampbell Dennis ☗ | K1P 5B4 | 751-5326 |
| Chevrier Robert ☗ | K1P 5B4 | 751-5203 |
| Connell Douglas ☗ | K1P 5B4 | 751-5334 |
| Corriveau P C ☗ | K1P 5B4 | 566-2802 |
| Creates Warren L ☗ | K1P 5B4 | 566-2839 |
| Cross P L ☗ | K1P 5B4 | 566-2834 |
| ⓃCullwick Ian ☗ | K1P 5B4 | 751-5480 |
| #9 Denis Gilles | K1P 5B4 | 563-0321 |
| Desrochers Serge ☗ | K1P 5B4 | 751-5234 |
| Drodge Carl ☗ | K1P 5B4 | 751-5278 |
| Dulude Andre ☗ | K1P 5B4 | 751-5214 |
| Ebbs Matthew J ☗ | K1P 5B4 | 566-2817 |
| Eddie Jean-Marc ☗ | K1P 5B4 | 566-2841 |
| ⓃElliott David R ☗ | K1P 5B4 | 566-2832 |
| Ferguson Peter Clothier | K1P 5B4 | 233-9779 |
| Fitzgerald Frances L ☗ | K1P 5B4 | 566-2815 |
| Fleurs Mariana ☗ | K1P 5B4 | 232-4182 |
| ⓃGazdag Robert G | K1P 5B4 | 566-2846 |
| Gerrior Michael A ☗ | K1P 5B4 | 566-2813 |
| Gobeil Jean-Paul ☗ | K1P 5B4 | 563-0321 |
| ⓃGuilbault N A ☗ | K1P 5B4 | 566-2838 |
| Harris John ☗ | K1P 5B4 | 751-5209 |
| Hill David H Qc ☗ | K1P 5B4 | 566-2800 |
| Hill Gordon W ☗ | K1P 5B4 | 566-2840 |
| Hyde Peter B M ☗ | K1P 5B4 | 751-5281 |
| Joyce Bruce A ☗ | K1P 5B4 | 751-5379 |
| Joynt Carman | K1P 5B4 | 751-5215 |
| Kane Paul B ☗ | K1P 5B4 | 566-2831 |
| Kelly Gregory P ☗ | K1P 5B4 | 566-2804 |
| ⓃKieley Barbara ☗ | K1P 5B4 | 751-5410 |
| ⓃKinghan Robert P ☗ | K1P 5B4 | 566-2848 |
| #9 Kirchner J E | K1P 5B4 | 563-0321 |
| Klotz Trevor C ☗ | K1P 5B4 | 566-2845 |
| ⓃLawford John D ☗ | K1P 5B4 | 566-2820 |
| ⓃLeech Robert W ☗ | K1P 5B4 | 751-5400 |
| Lenz Nadrew J F ☗ | K1P 5B4 | 566-2842 |
| ⓃLundrigan John P ☗ | K1P 5B4 | 566-2849 |
| Mariana Fleurs | K1P 5B4 | 232-4182 |
| ⓃMc Dougall Thomas A ☗ | K1P 5B4 | 566-2830 |
| ⓃMc Glynn Anthony P ☗ | K1P 5B4 | 566-2816 |
| Meredith H A | K1P 5B4 | 236-2442 |
| Migicovsky David ☗ | K1P 5B4 | 566-2833 |
| ⓃMingie Susan ☗ | K1P 5B4 | 751-5295 |
| Minnis Shawn W ☗ | K1P 5B4 | 566-2843 |

## SPARKS ST *cont'd*

| Address | Postal Code | Phone |
|---|---|---|
| Monson Daniel ☗ | K1P 5B4 | 566-2809 |
| ⓃMoon Joshua P ☗ | K1P 5B4 | 566-2801 |
| Morrisey Hodgson ☗ | K1P 5B4 | 751-5221 |
| ⓃMurray Ken ☗ | K1P 5B4 | 236-2442 |
| Nicholls B J ☗ | K1P 5B4 | 566-2836 |
| O'Neill Lori ☗ | K1P 5B4 | 751-5355 |
| Orsak Glen ☗ | K1P 5B4 | 751-5238 |
| Paradine Carol ☗ | K1P 5B4 | 751-5201 |
| Perron Charles ☗ | K1P 5B4 | 751-5243 |
| Potts J Colin ☗ | K1P 5B4 | 751-5277 |
| ⓃPulvermacher Gerry ☗ | K1P 5B4 | 751-5431 |
| Richer C M ☗ | K1P 5B4 | 566-2807 |
| Ritchie Robin A ☗ | K1P 5B4 | 566-2811 |
| Rubinoff R Aaron ☗ | K1P 5B4 | 566-2837 |
| Salvatore Paul A ☗ | K1P 5B4 | 566-2814 |
| ⓃShack Mitchell ☗ | K1P 5B4 | 751-5430 |
| Shadbolt K L ☗ | K1P 5B4 | 566-2835 |
| Sim Gregory J ☗ | K1P 5B4 | 566-2803 |
| Smith Ed ☗ | K1P 5B4 | 751-5263 |
| Smith Guy Rj ☗ | K1P 5B4 | 566-2822 |
| Strum Peter G ☗ | K1P 5B4 | 751-5371 |
| Sullivan J M ☗ | K1P 5B4 | 566-2819 |
| Teitscher Lawrence ☗ | K1P 5B4 | 751-5288 |
| Thomas Timothy J ☗ | K1P 5B4 | 566-2805 |
| Vezina Raymond ☗ | K1P 5B4 | 751-5317 |
| #300 ROY LEASE LIMITED | K1P 5B4 | 564-4748 |
| #300 ROYAL TRUST | K1P 5B4 | 239-3276 |
| #300 TRUST ROYAL | K1P 5B4 | 239-3276 |
| #526 ASSOCIATION DES BANQUIERS CANADIENS | K1P 5B4 | 234-4431 |
| #526 CANADIAN BANKERS ASSOCIATION | K1P 5B4 | 234-4431 |
| #512 GOVERNMENT OF MANITOBA | K1P 5B4 | 233-4228 |
| #630 TRANS CANADA PIPELINES | K1P 5B4 | 234-3164 |
| #730 COMPAGNIE PETROLIERE IMPERIALE LTEE | K1P 5B4 | 237-7810 |
| #730 IMPERIAL OIL LIMITED | K1P 5B4 | 237-7810 |
| #808 ALBERTA GOVERNMENT | K1P 5B4 | 237-2615 |
| #806 BUSINESS COUNCIL ON NATIONAL ISSUES | K1P 5B4 | 238-3727 |
| #806 CONSEIL CANADIEN DES CHEFS D'ENTREPRISE | K1P 5B4 | 238-3727 |
| #808 GOVERNMENT OF ALBERTA | K1P 5B4 | 237-2615 |
| #806 D'Aquino Thomas P | K1P 5B4 | 238-3727 |
| #910 AMBASSADE D'ARGENTINE | K1P 5B4 | 236-2351 |
| #910 ARGENTINA EMBASSY OF | K1P 5B4 | 236-2351 |
| #910 EMBASSY OF ARGENTINA | K1P 5B4 | 236-2351 |
| #1127 STRATEGIC POLICY CHOICES | K1P 5B4 | 233-4789 |
| #1116 Gale Charles G | K1P 5B4 | 566-7500 |
| 91 O'SHEA'S MARKET IRELAND | K1P 5A5 | 235-5141 |
| 93 CANADA'S FOUR CORNERS | K1P 5B5 | 233-2322 |
| CANADA'S FOUR CORNERS GALLERY | K1P 5B5 | 233-2322 |
| FOUR CORNERS CANADA | K1P 5B5 | 233-2322 |
| 100 BANK OF NOVA SCOTIA | K1P 5B7 | 567-1253 |
| CANADIAN JEWISH CONGRESS | K1P 5B7 | 233-8703 |
| CANADIAN TAIWAN BUSINESS COUNCIL | K1P 5B7 | 235-2822 |
| DONOGHUE JAMES & ASSOCIATES INC | K1P 5B7 | 230-5229 |
| GOLDFARB CONSULTANTS | K1P 5B7 | 233-0444 |
| HAWK COMMUNICATIONS INC | K1P 5B7 | 235-4295 |
| PROPERTIES GROUP LTD THE | K1P 5B7 | 237-2425 |
| QUEENSWAY INVESTMENT COUNSEL LIMITED | K1P 5B7 | 236-7361 |
| QUEENSWAY INVESTMENT COUNCIL | K1P 5B7 | 236-9754 |
| R E S INTERNATIONAL INC | K1P 5B7 | 238-3690 |
| R E S POLICY RESEARCH | K1P 5B7 | 238-3690 |
| RENAUD FOSTER CONSEILLERS EN GESTION | K1P 5B7 | 231-6666 |
| RENAUD FOSTER MANAGEMENT CONSULTANTS | K1P 5B7 | 231-6666 |
| ROYAL LEPAGE RELOCATION SERVICES | K1P 5B7 | 236-1344 |
| SUMMA STRATEGIES CANADA INC | K1P 5B7 | 235-1400 |
| Bachelor Hugh ☗ | K1P 5B7 | 237-0590 |
| Smith D ☗ | K1P 5B7 | 237-5781 |
| #504 Pyper Peter A | K1P 5B7 | 230-5443 |
| 101 AFTER EIGHT JAZZ CLUB THE | K1P 5B5 | 237-5200 |
| LILY'S | K1P 5B5 | 564-3333 |
| PLAZA CAFE | K1P 5B5 | 563-0636 |
| TRESORS DU BENIN | K1P 5B5 | 234-0457 |

# 2000 SPARKS STREET-C

*SOURCE: POLKS*

## SPARKS ST cont'd

| Address | Phone |
|---|---|
| Cadeaux Rubynak | K1P 5B5 230-7656 |
| 106 CREDIT-BAIL TORONTO DOMINION LTEE GROUPE FINANCIER | K1P 5B6 783-6100 |
| BANQUE TD TD BANK FINANCIAL GROUP TORONTO DOMINION LEASING LTD | K1P 5B6 783-6100 |
| 107 #300 CANADIAN FEDERATION OF LABOUR | K1P 5B5 234-4141 |
| 110 Alberto Rossini | K1P 5B6 238-0512 |
| 111 CANADIAN EMERGENCY RELIEF SUPPLY LTD | K1P 5B5 233-6884 |
| CENTRE D'ETUDE DE NIVEAU DE VIE | K1P 5B5 233-8891 |
| CENTRE FOR THE STUDY OF LIVING STANDARDS | K1P 5B5 233-8891 |
| CLOISTERS LES CLOITRES | K1P 5B5 563-2454 |
| FRANK MAGAZINE GAMUT GROUP THE | K1P 5B5 235-0801 |
| LES CLOITRES CLOISTERS #200 CHREOD ASSOCIATES | K1P 5B5 563-2454 |
| #200 Kalman Harold D | K1P 5B5 238-3954 |
| 112 KIMMERLY IAN STAMPS LTD | K1P 5B5 238-4607 |
| 115 FISHER E R LTD MEN'S WEAR | K1P 5B6 235-9119 |
| FISHER E R LTEE POUR HOMMES | K1P 5B5 232-9636 |
| 116 CITY SOUVENIR | K1P 5B5 232-9636 |
| 117 H I S C LTD | K1P 5B6 567-1339 |
| HISC LTD | K1P 5B5 569-5711 |
| MORNING RUN COMMUNICATIONS | K1P 5B5 235-0220 |
| POST TIME NEWS FILE | K1P 5B5 233-2769 |
| TRANSPORT 2000 CANADA | K1P 5B5 233-2769 |
| 118 BANK OF NOVA SCOTIA | K1P 5B5 594-3290 |
| BANQUE SCOTIA | K1P 5B6 564-5360 |
| BANQUE SCOTIA | K1P 5B6 564-5100 |
| 119 BANQUE CIBC | K1P 5B6 564-5194 |
| CIBC | K1P 5B5 564-8600 |
| 126 ADECCO | K1P 5B5 564-8600 |
| HRI ADECCO | K1P 5B6 232-6772 |
| 132 LA MODE HAIR STUDIO | K1P 5B6 232-6772 |
| 134 FRASER INSTITUTE | K1P 5B6 231-7865 |
| LAMOTHE R MANAGEMENT CONSULTING INC | K1P 5B6 565-0468 |
| MARKANT CONSULTING | K1P 5B6 231-5597 |
| #A MARROUGH SHAWARMA INTL | K1P 5B6 233-8617 |
| PL COM | K1P 5B6 233-7974 |
| RITCHIE'S SPORTS-FAN APPAREL SHOP | K1P 5B6 231-5597 |
| 135 Tenenbaum N | K1P 5B6 232-6278 |
| 139 ALBERT OPTICIANS | K1P 5B5 232-7598 |
| Opticiens Albert | K1P 5B5 563-1805 |
| 141 MORGANTE MENSWEAR LIMITED | K1P 5B5 563-1805 |
| 143 PLANET NEWS | K1P 5B5 234-2232 |
| 145 JEWELLERY PLUS 2 | K1P 5B5 232-5500 |
| 146 Marvi Uomo | K1P 5B5 230-0502 |
| 147 UNIQUE BEAUTY WORLD | K1P 5B6 237-3084 |
| 150 I G R G | K1P 5B5 233-2282 |
| 151 CAFE DE LA PROMENADE | K1P 5B6 232-1413 |
| #2 SMOKES N'MAGS | K1P 5E3 236-0683 |
| SOUTHAM NEWS | K1P 5E3 232-5096 |
| #2 SPARKS STREET MALL | K1P 5E3 236-0491 |
| VANCOUVER SUN | K1P 5E3 230-0984 |
| #200 GAZETTE MONTREAL THE | K1P 5E3 235-6710 |
| 152 YESTERDAY'S RESTAURANT & PARLOUR | K1P 5E3 751-3326 |
| 153 CUSTOM HOUSE CURRENCY EXCHANGE | K1P 5B6 235-1424 |
| 155 NORMA PETERSON FASHIONS | K1P 5B5 234-6005 |
| 156 ZELLERS INC | K1P 5B5 230-8455 |
| 159 Bello Uomo | K1P 5C1 238-3310 |
| 165 BRIDGE NEWS | K1P 5B5 230-3371 |
| C F M T | K1P 5B9 567-9799 |
| CANADIAN PRESS THE | K1P 5B9 567-6360 |
| DOW JONES & COMPANY INC | K1P 5B9 238-4142 |
| #3 GLOBE & MAIL | K1P 5B9 232-6393 |
| #3 INFO GLOBE A DIVISION OF THE GLOBE & MAIL | K1P 5B9 566-3600 |
| PRESSE CANADIENNE LA | K1P 5B9 566-3600 |
| SPORTS BUREAU THE | K1P 5B9 238-4142 |
| WINNIPEG FREE PRESS | K1P 5B9 567-0182 |
| #300 EUROLINE INC S | K1P 5B9 236-2711 |
| #401 BCTV | K1P 5B9 230-2208 |
| #402 EPRESS | K1P 5B9 236-0708 |
| #403 I S N INDEPENDENT SATELLITE NEWS LTD | K1P 5B9 594-2821 |
| | K1P 5B9 235-4454 |

## SPARKS ST cont'd

| Address | Phone |
|---|---|
| #400 REUTERS | K1P 5B9 235-6745 |
| #500 MEDIA Q INC | K1P 5B9 237-3123 |
| #507 RESEUAE DE TELEVISION T V A INC (LE) | K1P 5B9 234-3357 |
| 169 ASHTAR RESTAURANT | K1P 5B9 230-8327 |
| 171 PROVINCE OF ONTARIO SAVINGS OFFICE | K1P 5B9 239-1459 |
| SAVINGS OFFICE (PROVINCE OF ONTARIO) | K1P 5B9 230-0235 |
| Quichua Crafts | K1P 5B9 234-7566 |
| 173 T-SHIRT INSCRIBE | K1P 5B9 594-4836 |
| 175 GRANATA MUSIC | K1P 5B9 223-5455 |
| 179 ABLE SECURITY LOCKSMITHS OF OTTAWA INC | K1P 5B9 233-5455 |
| GREEN DRAGON CHINESE GIFT SHOP LTD | K1P 5B9 232-4656 |
| OTTAWA LEATHER GOODS | K1P 5B9 235-3444 |
| 181 GREAT CANADIAN SOUVENIRS | K1P 5B9 232-0911 |
| 183 GADA SOUVENIRS | K1P 5C1 232-0336 |
| 184 JUDY-JAY SHOES | K1P 5C1 232-7128 |
| 186 SPARKS ST PARLOUR BAR & GRILL | K1P 5B9 234-7667 |
| 187 SCRUPPLES | K1P 5B9 232-2298 |
| 189 #B SHOE BOX | K1P 5B9 235-6550 |
| #A Goodwin Grenville L | K1P 5C1 563-0909 |
| 190 DIVINE LIQUIDATION | K1P 5B9 233-1003 |
| 191 LE PAPILLON | K1P 5B9 233-1003 |
| Boutique Le Papillon | K1P 5B9 236-9644 |
| 193 MCINTOSH & WATTS LTD | K1P 5C1 235-0969 |
| 194 INC INTERNATIONAL CLOTHIERS | K1P 5B9 238-3300 |
| 200 HOWARD MFG JEWELLLERS LTD | K1P 5C1 233-3111 |
| #67-A CAMBRIAN FLOWER DISTRIBUTION | K1P 5C1 233-6384 |
| 206 SABLE CLASSICS | K1P 5B9 594-8800 |
| 207 BLACK'S PHOTOGRAPHY | K1P 5C1 235-2235 |
| 208 TREATS | K1P 5C1 233-8283 |
| 210 ZABLOOZ CAT BAR & CAFE | K1P 6C9 235-1590 |
| 240 240 SPARKS INTERNATIONAL NEWS & TOBBACO | K1P 6C9 567-9206 |
| 240 SPARKS SHOE REPAIR | K1P 6C9 594-5509 |
| A G REGENCY TRAVEL INC | K1P 6C9 239-0485 |
| BARSELLINO | K1P 6C9 235-6155 |
| BENTONS FASHION INC | K1P 6C9 233-8299 |
| BROOKFIELD LEPAGE JOHNSON CONTROLS | K1P 6C9 230-7688 |
| BURGER CORNER | K1P 6C9 567-0661 |
| CAFE 240 | K1P 6C9 237-1346 |
| CALDERONE SOLEMATE SHOES | K1P 6C9 238-1013 |
| CANADA POST | K1P 6C9 234-4490 |
| CHANDRA'S CIGAR SHOP | K1P 6C9 234-2920 |
| CHINA HUT | K1P 6C9 236-8715 |
| CORNER KITCHEN | K1P 6C9 233-4377 |
| DACK'S SHOES | K1P 6C9 563-8113 |
| DOLME | K1P 6C9 235-6225 |
| DOWNTOWN FRAMER & PICTURE SHOPPE | K1P 6C9 238-2858 |
| FAIRWEATHER | K1P 6C9 235-8306 |
| FEMISTIQUE | K1P 6C9 236-1212 |
| GOURMET CANADA INC | K1P 6C9 230-3012 |
| #C1 GREETINGS | K1P 6C9 230-8644 |
| HEMINGWAY'S 240 RESTAURANT | K1P 6C9 230-1767 |
| HILLARY CLEANERS | K1P 6C9 238-2200 |
| HOLT RENFREW & CO LTD | K1P 6C9 230-6018 |
| IMPRIMERIE E PRINT IT | K1P 6C9 235-6459 |
| JAEGER | K1P 6C9 565-8479 |
| JASMINE'S ACCESSORIES AND CLOTHING | K1P 6C9 238-7451 |
| JOENETTE INC | K1P 6C9 563-8204 |
| LA SALSA | K1P 6C9 233-5910 |
| LIBRAIRIE SMITH | K1P 6C9 238-4634 |
| LOTTERIA FINE FOODS | K1P 6C9 233-2999 |
| MARCELLO'S DELI & MARKET | K1P 6C9 234-3262 |
| MARISA'S DELI | K1P 6C9 234-7232 |
| MARSHALLS FABRICS | K1P 6C9 232-5635 |
| NICO'S FINE ITALIAN FOODS | K1P 6C9 230-6018 |
| OTTAWA DISTRICT | K1P 6C9 238-1241 |
| PHARMA PLUS DRUGMART | K1P 6C9 238-1013 |
| POSTES CANADA | K1P 6C9 237-3737 |
| QUALITY PIZZA | K1P 6C9 594-5509 |
| REGENCY TRAVEL | K1P 6C9 230-9633 |
| SHEAR HEAVEN | K1P 6C9 234-0997 |
| SKY GARDENS CAFE | K1P 6C9 237-5241 |
| SOLEMATE SHOES | K1P 6C9 234-0600 |
| STUDIO 240 HAIR STYLISTS | K1P 6C9 234-8865 |
| SWISS PASTRIES & DELICATESSEN | K1P 6C9 236-6285 |
| TIMOTHY'S COFFEE OF THE WORLD | K1P 6C9 232-2204 |
| TIP TOP TAILORS | K1P 6C9 237-3819 |
| WABASHISHIB'S PAPER TRAIL | K1P 6C9 236-3800 |
| Boutique Sonia | K1P 6C9 232-1411 |
| Bracanovich Tanya | |

# 1997 ALBERT STREET-A

*SOURCE: POLKS*

## ALBANY DR cont'd

| Address | Phone |
|---|---|
| 1147 Oakham G P E | K2C 2L1 723-3463 |
| Oakham Gerald | K2C 2L1 723-0483 |
| 1150 Farrell D W | K2C 2L3 224-8581 |
| 1154 Dowling J & L | K2C 2L3 224-9263 |
| 1158 Toole A E | K2C 2L3 225-2660 |
| 1163 Michaelis Shane | K2C 2L1 226-2693 |
| Willbond W M | K2C 2L1 228-0349 |
| 1167 Black Duncan R | K2C 2L1 225-8757 |
| 1171 Davison E | K2C 2L1 225-2695 |
| Munro Ken | K2C 2L1 225-2695 |
| 1175 Marshall Paul & Kathryn | K2C 2L1 225-5099 |
| 1176 Kellett J I | K2C 2L4 225-2348 |
| 1180 Johnston S R | K2C 2L4 225-2409 |
| 1183 Hanright R A | K2C 2L1 723-9829 |
| Mc Mahon Ron | K2C 2L1 723-9829 |
| 1184 Bishop Donald | K2C 2L4 225-2001 |
| 1187 Sweetman W G | K2C 2L1 225-9393 |
| 1188 Diorio A | K2C 2L4 225-4320 |
| 1192 Jenness M A | K2C 2L4 225-3089 |
| 1185 Sibbitt B | K2C 2L1 749-6471 |
| Spence J G | K2C 2L1 225-2133 |
| 1196 Weaver S & S | K2C 2L4 225-5098 |
| 1200 Jurek R | K2C 2L4 225-4245 |
| 1204 Desforges Sylvain | K2C 2L4 226-7979 |
| 1207 Ackroyd Charles E | K2C 2L1 225-2037 |
| 1208 Berrigan Lawrence | K2C 2L4 225-4364 |
| 1229 Dudley L | K2C 2L6 225-4131 |
| 1230 Bramble Tim & Dianne | K2C 2L5 226-9575 |
| 1237 Buchan Gordon John | K2C 2L6 228-8821 |
| 1238 Wilson Gerald | K2C 2L5 225-4249 |
| 1241 Forza E | K2C 2L6 224-1698 |
| 1242 Masters John G | K2C 2L5 225-5811 |
| 1245 Callaghan B | K2C 2L6 228-9398 |
| 1246 Ouderkirk Orvest M | K2C 2L5 225-3315 |
| 1249 Black L | K2C 2L6 723-9266 |
| Nelson B | K2C 2L6 225-9077 |
| 1253 Franklin S | K2C 2L6 225-4698 |
| 1254 Mather J | K2C 2L5 225-9937 |
| 1257 Fedak W M | K2C 2L6 224-4757 |
| 1261 Mc Carthy G D | K2C 2L6 225-1883 |
| 1262 Jenkins R K | K2C 2L5 225-3603 |
| 1265 Sage Glen H | K2C 2L6 225-4551 |
| 1269 MYERS RIDERS FOOTBALL CLUB | 727-9790 |
| 1275 Girard John | K2C 2L7 225-0417 |
| 1278 Cowan Jas A | K2C 2L8 225-3326 |
| 1279 Green G P | K2C 2L7 225-2605 |
| 1283 Pion Ronald | K2C 2L7 225-0087 |
| 1286 Leaver Edward H | K2C 2L8 225-4049 |
| 1287 Simpson K & L | K2C 2L7 224-6358 |
| Simpson L & K | K2C 2L7 224-6358 |
| 1291 Catterall H | K2C 2L7 225-4570 |
| 1295 Di Franco Alberico | K2C 2L7 225-6733 |
| 1299 Young K J G | K2C 2L7 225-4223 |
| 1302 Wyman F M | K2C 2L9 723-9537 |
| Wyman Kenneth | K2C 2L9 221-9524 |
| 1303 Bascombe C | K2C 2L7 224-8307 |
| 1306 Antoniatti D A | K2C 2L9 228-0890 |
| 1307 Proulx Larry J | K2C 2L7 226-3190 |
| 1310 Wyatt J A | K2C 2L9 225-3567 |
| 1311 Dancer Ronald T | K2C 2L7 225-3414 |
| 1314 Malandra C | K2C 2L9 225-6503 |
| 1315 Stanton Paul | K2C 2L7 225-6824 |
| 1318 Gloss-Gladysz Walter | K2C 2L9 225-3563 |
| 1319 Graham Hugh | K2C 2L7 225-7643 |
| 1324 Labrecque K & M | K2C 2L9 224-7925 |
| 1327 Giles R | K2C 2L7 225-2363 |
| 1328 Coletto L Naldi | K2C 2L9 225-4546 |
| 1332 De Young J | K2C 2L9 224-0997 |
| De Young J | K2C 2L9 224-2446 |
| De Young Roy F | K2C 2L9 225-3358 |
| 1333 Lamourie S E | K2C 2L7 225-3061 |
| 1336 Tyrala J | K2C 2L9 225-5433 |
| BUSINESSES 1 | HOUSEHOLDS 81 |

## ALBERNI ST (N)

| Address | Phone |
|---|---|
| 1 Liu Wei | K2J 1V8 825-1365 |
| 2 Begin F | K2J 1X4 825-0001 |
| 3 Ewing S J | K2J 1V8 121-3469 |
| 4 Reid Michael | K2J 1X4 823-6686 |
| 5 Long David A | K2J 1V8 825-4843 |
| 6 Foley Peter | K2J 1X4 825-1378 |
| 7 Racine Norman | K2J 1V8 825-6511 |
| 8 Gowe T C | K2J 1X4 823-1649 |
| 9 Poulton C | K2J 1V8 825-4872 |
| 10 Marshall K James | K2J 1X5 825-3558 |
| 11 Kosmos N | K2J 1V8 825-8536 |
| 12 Adams J F | K2J 1X5 825-6807 |
| 13 Bloomfield Brian | K2J 1V8 825-6027 |
| 14 Coyle F | K2J 1X5 825-3356 |
| Coyle P | K2J 1X5 825-3356 |
| 15 Barabas Karoly Y | K2J 1V8 823-3783 |
| 16 Farley S | K2J 1X5 825-3772 |
| 17 Cartier B | K2J 1V8 825-9538 |
| Morrison D | K2J 1V8 825-5919 |
| 18 Wilson J | K2J 1X5 825-8279 |
| 19 Rochon V | K2J 1V8 825-4237 |
| 20 CO HOANG MINH | K2J 1X5 825-2631 |
| 21 Gravelle G | K2J 1V8 825-1421 |
| 23 Zanetti D | K2J 1V8 825-1460 |
| 24 Lalonde M P | K2J 1X5 825-5295 |
| 25 Hasnick U | K2J 1V8 825-7967 |
| 26 Ouellette Mike & F | K2J 1X5 823-6120 |

## ALBERNI ST cont'd

| Address | Phone |
|---|---|
| 27 Lopez E Samantha | K2J 1V8 823-6598 |
| 29 Lue Qui Norman | K2J 1V8 825-4830 |
| 31 Teed M J | K2J 1V8 825-7487 |
| 33 Blackburn James | K2J 1V8 825-4517 |
| 35 Stever D | K2J 1V8 825-6141 |
| 37 Coburn F | K2J 1V8 825-6941 |
| 39 Robinson G C | K2J 1V8 823-3372 |
| 41 Beam Martin | K2J 1V8 825-2061 |
| Taylor C | K2J 1V8 825-2061 |
| 42 Firman G H | K2J 2M6 825-7302 |
| 43 THE PROFESSIONALS | K2J 1V8 825-5553 |
| 44 Plazonja Ivica | K2J 2M6 825-9899 |
| 45 Leeflang M S | K2J 1V8 825-2483 |
| 46 RICK'S WHITETAIL ENTERPRISES | K2J 2M6 825-1251 |
| Poulin R M | K2J 2M6 825-1251 |
| 47 Rolfe R | K2J 1V8 825-8432 |
| 48 Eyamie Randy & Judy | K2J 2M6 823-1017 |
| 49 Vantslot C W | K2J 1V8 825-3621 |
| 50 Smith Randy & Kelly | K2J 2M6 825-7218 |
| 51 Ogrodnik C S | K2J 1V8 825-6994 |
| 52 Belanger C | K2J 2M6 825-3517 |
| Rodrigue P F | K2J 2M6 825-3517 |
| 53 Taylor J & P | K2J 1V8 823-7156 |
| 54 Rose Randy | K2J 2M6 823-3251 |
| 55 Gravelle Allen | K2J 1V8 825-5496 |
| 56 Savage S F | K2J 2M6 823-1832 |
| 57 Martin Joseph | K2J 1V8 825-0327 |
| 58 Braun W | K2J 2M6 823-7583 |
| Hii C J | K2J 2M6 823-6126 |
| 59 Camilie D C | K2J 1V8 825-7649 |
| 60 Thiessen B | K2J 2M6 825-9800 |
| 61 Poulin Ron | K2J 1V8 825-5669 |
| 62 Bryant Doug | K2J 2M6 825-8002 |
| 63 Henwood M & J | K2J 1V8 825-9852 |
| 64 Lay Bob | K2J 2M6 823-7632 |
| Taylor James Robert | K2J 2M6 825-5593 |
| 65 Wharton H A | K2J 1V8 825-6413 |
| 66 Dziedzic J | K2J 2M6 825-3696 |
| 67 Mac Donald J David | K2J 1V8 825-8613 |
| 68 Agro Carmen | K2J 2M6 825-6231 |
| 69 Stevenson Gary | K2J 1V8 825-0570 |
| 70 Raudoy J | K2J 2M6 825-3824 |
| 71 Le W | K2J 1V8 825-2601 |
| 72 Allen K | K2J 2M6 825-4483 |
| Simpson T | K2J 2M6 825-4483 |
| 73 Maybury R C | K2J 1V8 823-6697 |
| 74 Deszcz L | K2J 2M6 825-2306 |
| 75 Morris Geoffrey | K2J 1V8 823-1778 |
| 76 Fraser D E | K2J 2M6 825-1649 |
| 77 Alexander Steve & Rosemary | K2J 1V8 825-0941 |
| 79 Knight Y A | K2J 1V8 823-1083 |
| 81 Brown K | K2J 1V8 825-9870 |
| 83 Parker G S | K2J 1V8 823-7740 |
| BUSINESSES 3 | HOUSEHOLDS 77 |

## ALBERT ST (O)

| Address | Phone |
|---|---|
| Bourbonnais Rosario | 821-2686 |
| Smaggus F A | 231-2058 |
| 25 VIDEOTRON | 230-6137 |
| 30 HORACE CHAMPAGNE LTD | 238-3305 |
| 75 ADJAJO HOLDING INC. ADJELEIAN ALLEN RUBELI LTD | K1P 5E7 232-5786 |
| AFRICA FOUNDATION OF CANADA | K1P 5E7 234-5193 |
| AFRICA-CARIBBEAN CULTURAL EDUCATION & DEV CENTRE | K1P 5E7 234-7465 |
| AFRO CONNECTIONS (COMPUTING & INFORMATION SERVICE) | K1P 5E7 233-9461 |
| APPENDIX PUBLISHING | K1P 5E7 234-4849 |
| BEANER INS CO | K1P 5E7 236-9855 |
| BEAVER STAMPS INC | K1P 5E7 594-8340 |
| BIS-BRO ENTERPRISES LIMITED | K1P 5E7 234-0004 |
| CANADA PORC INTERNATIONAL | K1P 5E7 236-9886 |
| CANADA POST CORPORATION EXTENDED HEALTH CARE PLAN | K1P 5E7 567-1343 |
| CANADA-JAPAN TRADE COUNCIL | K1P 5E7 233-4047 |
| CANADIAN BUSINESS FORMS ASSOC | K1P 5E7 236-7723 |
| CANADIAN CENTRE ON SUBSTANCE ABUSE | K1P 5E7 235-4048 |
| CANADIAN EGG PRODUCERS | K1P 5E7 236-3633 |
| CANADIAN FARM BUSINESS MANAGEMENT COUNCIL | K1P 5E7 237-9060 |
| CANADIAN FEDERATION OF AGRICULTURE | K1P 5E7 236-3633 |

| ALBERT ST Address | cont'd Phone |
|---|---|
| CANADIAN FLIGHT PUBLISHING | K1P 5E7 565-0881 |
| CANADIAN OWNERS & PILOTS ASSN | K1P 5E7 236-4901 |
| CANADIAN PORK COUNCIL | K1P 5E7 238-9239 |
| CANADIAN PRINTING INDUSTRIES ASSOCIATION | K1P 5E7 236-7208 |
| CBMA | K1P 5E7 236-7941 |
| CENTRE CANADIEN DE LUTTE CONTRE | K1P 5E7 235-4048 |
| COCNSEIL CANDIEN DU PORC | K1P 5E7 238-9239 |
| CONSEIL CANADIEN DES PRODUCTEURS D'OEUFS | K1P 5E7 236-3633 |
| COPA | K1P 5E7 236-4901 |
| #96 CORPORATION DE ASSOCIATION DE DETAILLANTS D'AUTMBL | K1P 5E7 230-2079 |
| DAIRY FARMERS OF CANADA | K1P 5E7 236-9997 |
| FOTHERGILL & ASSOCIATES | K1P 5E7 230-0355 |
| FULLER BUILDING | K1P 5E7 232-8654 |
| GROUPE LA MUTUELLE | K1P 5E7 236-2800 |
| HIGH COMMISSIONER FOR TRINIDAD & TOBAGO | K1P 5E7 232-2418 |
| LEGAL AID | K1P 5E7 238-7931 |
| MARKHAM FINANCIAL | K1P 5E7 234-0004 |
| MOE'S CAFETERIA | K1P 5E7 233-2770 |
| MUTUAL GROUP THE | K1P 5E7 231-0959 |
| MUTUAL GROUP THE | K1P 5E7 567-1328 |
| NATIONAL AGRICULTURE ENVIRONMENT COMMITTE | K1P 5E7 237-5833 |
| OFFICE OF THE EMBASSY OF ERITREA | K1P 5E7 234-3989 |
| RAINBOW WOMEN'S BUSINESS EMPLOYMENT CENTRE | K1P 5E7 567-9822 |
| SOCIETE CNDNN DES PSTS RGM DE SIONS MDCX CMPLMNTR | K1P 5E7 567-1343 |
| STUDIO 75 UNISEX HAIR CARE | K1P 5E7 234-3843 |
| Aide Juridique | K1P 5E7 238-7831 |
| Scholzk Petra-Andrea | K1P 5E7 236-5621 |
| Tulai Cristina | K1P 5E7 238-5963 |
| Weiner L S | K1P 5E7 238-5963 |
| #206 PROLOGIC SYSTEMS LTD | K1P 5E7 236-1376 |
| #205 WILLIS CORROON MELLING INC | K1P 5E7 238-6378 |
| #509 WORKERS COMP CLAIMS MANAGEMENT | K1P 5E7 238-4100 |
| #509 Mc Cuaig Perry R Barr | K1P 5E7 238-4100 |
| #509 Mc Cuaig Russell Barr | K1P 5E7 238-4100 |
| #509 Russell John C | K1P 5E7 238-4100 |
| #604 HEWITT HEWITT NESBITT REID | K1P 5E7 563-0202 |
| #604 Beaman Peter K W D | K1P 5E7 563-0202 |
| #604 Carroll Norman W Barr | K1P 5E7 563-0202 |
| #604 Donachey Stephen T | K1P 5E7 563-0202 |
| #604 Hewitt Paul P | K1P 5E7 563-0202 |
| #604 Murphy Charles A | K1P 5E7 563-0202 |
| #604 Nesbitt John L Qc | K1P 5E7 563-0202 |
| #604 O'Connor Dennis J | K1P 5E7 563-0202 |
| #604 Reil Christopher F | K1P 5E7 563-0202 |
| #604 Smith Douglas F | K1P 5E7 563-0202 |
| #810 SWIFT-KEY DATA ENTRY SERVICES INC | K1P 5E7 232-8110 |
| #900 CANADIAN AUTOMOBILE DEALERS ASSOC | K1P 5E7 230-2079 |
| #1000 DISEGNO INTERIORS LIMITED | K1P 5E7 232-2449 |

| ALBERT ST Address | cont'd Phone |
|---|---|
| #1006 SCHWARTZ MACEY BARR & SOLCTR | K1P 5E7 236-1872 |
| #8101 SAMIRA ELECTROLYSIS ESTHETIC STUDIO | K1P 5E7 230-9222 |
| 85 ADDELMAN & MANNARINO ANTHONY MACAULEY (AMA) & ASSOC | K1P 6A4 237-2673 |
| ASSOCIATION CANADIENNE DE LA CONTRUCTION | K1P 6A4 230-3833 |
| C R C I | K1P 6A4 236-9455 |
| CAFE 16 | K1P 6A4 236-4737 |
| CANADIAN BLOOD AGENCY | K1P 6A4 233-3986 |
| CANADIAN CONSTRUCTION ASSOCIATION | K1P 6A4 238-6606 |
| CANADIAN CONSTRUCTION DOCUMENT COMMITTEE | K1P 6A4 238-9455 |
| CANADIAN UNION OF PROFESSIONAL & TECHNICAL EMPLOYS | K1P 6A4 236-9455 |
| CENTRE DE LANGUES FEUILLE D'ERABLE LTEE | K1P 6A4 230-4747 |
| COMITE CANADIEN DES DOCUMENTS DE CONSTRUCTION | K1P 6A4 236-9751 |
| EDELSON & ASSOCIATES | K1P 6A4 238-9455 |
| INSTITUT INTERNATIONAL DE BUREAUTIQUE | K1P 6A4 237-2290 |
| DELCOM INC | K1P 6A4 230-3815 |
| LALONDE COMMUNICATIONS | K1P 6A4 233-4777 |
| #2 MAPLE LEAF LANGUAGE CENTRE | K1P 6A4 236-9751 |
| SYNDICAT CANADIEN DES EMPLOYES PRFSSNNLS ET TECHS | K1P 6A4 230-4747 |
| TRI LINK TECHNOLOGIES GROUP INC | K1P 6A4 567-9575 |
| USN-CF EXCHANGE PROGRAM | K1P 6A4 238-1905 |
| Abell Paul D | K1P 6A4 720-0007 |
| Addelman Richard | K1P 6A4 237-2673 |
| Clifford W Vincent | K1P 6A4 237-2290 |
| D'Angelo Connie | K1P 6A4 237-2290 |
| Edelson Michael D Barr | K1P 6A4 237-2290 |
| Karr Bernd Barr & Sictr | K1P 6A4 237-2673 |
| Lapointe Pierre | K1P 6A4 237-2673 |
| Macphee Ronald | K1P 6A4 237-2673 |
| Mannarino Mario | K1P 6A4 237-2673 |
| McMunagle John A | K1P 6A4 235-0337 |
| Paciocco David | K1P 6A4 237-2290 |
| #110 ARTEXT ELECTRONIC PUBLISHING INC | K1P 6A4 232-9942 |
| #300 VALCOM LTD | K1P 6A4 594-5200 |
| #401 VALCOM LTD (TEMS) | K1P 6A4 594-5254 |
| #600 REVAY AND ASSOCIATES LTD | K1P 6A4 238-7184 |
| #1200 DELCOM INC. | K1P 6A4 230-3815 |
| #1200 DELCOM INTERNATION | K1P 6A4 230-3815 |
| #1500 IDEALSIGN COMMUNICATIONS CONSULTANTS | K1P 6A4 567-8852 |
| #1502 PINCHEN ENVIRONMENTAL CONSULTANTS | K1P 6A4 234-3844 |
| #1620 STELLAR NAVIGATION SYSTEMS INC | K1P 6A4 567-0412 |
| 98 BEACON SMOKE SHOP | K1P 5E9 234-8328 |
| CAPITAL HILL HOTEL AND SUITES | K1P 5E9 235-1413 |
| YUK YUK'S KOMEDY KABARET | K1P 5E9 236-5233 |
| 94 AYDELU CENTRE | K1P 5E9 884-7888 |
| AYDELU INCORPORATED | K1P 5E9 884-7888 |



| ALBERT ST Address | cont'd Phone |
|---|---|
| 111 ASHTON LEATHER SHOP | K1P 1A5 233-2356 |
| BO BO CITY | K1P 1A5 230-3390 |
| CHEEZY PIZZA | K1P 1A5 594-3333 |
| CINEPLEX ODEON CORPORATION | K1P 1A5 233-0209 |
| DANTEK COMPUTERS | K1P 1A5 567-5111 |
| GEORGE COWAN ENTERPRISES LTD | K1P 1A5 238-1325 |
| INTERNATIONAL NEWS | K1P 1A5 234-8006 |
| KIDSATIONAL | K1P 1A5 233-5437 |
| MARLIN TRAVEL | K1P 1A5 232-7325 |
| MISTINGUENT | K1P 1A5 233-5679 |
| PHULERO DOLA | |
| THE SWING | |
| OF FLOWERS | K1P 1A5 234-6777 |
| RHODE ISLAND RED | K1P 1A5 234-6422 |
| RINALDO HAIR STYLIST LTD | K1P 1A5 235-6666 |
| SHAKEY'S HOMESTYLE BURGER & DELI | K1P 1A5 234-2244 |
| TASHA'S FINE FOODS | K1P 1A5 238-2524 |
| VOYAGES MARLIN | K1P 1A5 232-7325 |
| WORLD EXCHANGE PLAZA LOTTERY BOOTH | K1P 1A5 233-9888 |
| WORLD EXCHANGE PROJECTION | K1P 1A5 230-7663 |
| Alex Wakter | K1P 1A5 235-7677 |
| Fellini's Capuccino Bar | K1P 1A5 594-8719 |
| Fuhrman Bruce | K1P 1A5 234-4862 |
| Walder Alex | K1P 1A5 235-7677 |
| #122 AYDA'S COSMOS INC | K1P 1A5 230-2932 |
| #208 KEBOB KEBOB RESTAURANT | K1P 1A5 563-2246 |
| #216 PHYSICAL LIMITS | K1P 1A5 230-4261 |
| 116 ARA CONSULTING GROUP | K1P 5G3 238-3215 |
| CANADIAN COUNCIL OF PROFESSIONAL ENGINEERS | K1P 5G3 232-2474 |
| CANADIAN FILM & TELEVISION PRODUCTION ASSOCIATION | K1P 5G3 233-1444 |
| CONSEIL CANADIEN DES INGENIUERS | K1P 5G3 232-2474 |
| D P A GROUP (INTERNATIONAL) INC | K1P 5G3 238-7400 |
| EXELCOM TRANSLEX | K1P 5G3 234-5312 |
| EXPERIENCE CANADA | K1P 5G3 234-6688 |
| GAGNON A D ASSOCIATES | K1P 5G3 235-8677 |
| HANSCOMB CONSULTANTS INC | K1P 5G3 234-8089 |
| IT NET | K1P 5G3 234-8638 |
| NATIONAL ASSOCIATION OF PHARMACY RGLTRY AUTHRTS | K1P 5G3 569-9658 |
| PPI CANADA INC | K1P 5G3 230-3391 |
| ROYAL CAFETERIA | K1P 5G3 236-3878 |
| TRANSLEX | K1P 5G3 234-5312 |
| VIDEO 30 INC | K1P 5G3 236-9316 |
| WWCD | K1P 5G3 563-4277 |
| #210 BEACON TRAVEL SERVICES LTD | K1P 5G3 238-8333 |
| #200 ONCOURSE LEARNING CENTRES OTTAWA INC | K1P 5G3 230-7292 |
| #600 A D G A GROUP CONSULTANTS INC | K1P 5G3 237-3022 |
| #600 AEPOS TECHNOLIES CORPORATION | K1P 5G3 237-3022 |
| #701 MACHINERY & EQUIPMENT MANUFACTURERS | K1P 5G3 232-7213 |
| #814 CURIS CONSULTING | K1P 5G3 567-2073 |
| #803 FIRST CLARION CORPORATION INC | K1P 5G3 233-8202 |
| #802 NEXUS TRAINING BROKERS | K1P 5G3 230-2900 |
| #809 NORTH CANADIAN FINANCIAL RESEARCH & ANALYSIS INC | K1P 5G3 235-2550 |

| ALBERT ST Address | cont'd Phone |
|---|---|
| #810 SUMA TRAVELS | K1P 5G3 234-1234 |
| #806 SYDESIN CONSULTANTS INC | K1P 5G3 232-2049 |
| #809 WEBBER & COMPANY | K1P 5G3 235-2550 |
| 130 ACCESS HUMAN RESOURCES INC | K1P 5G4 238-6114 |
| AFFILIATED CUSTOM BROKERS LTD | K1P 5G4 238-4256 |
| AMBASSADE D'ESPAGNE | K1P 5G4 233-1121 |
| AMBASSADE D'IRLANDE | K1P 5G4 233-6281 |
| AMBASSADE DE LA REPUBLIQUE D'ARMENIE | K1P 5G4 234-3710 |
| AMBASSADE DU PANAMA | K1P 5G4 236-7177 |
| #A6 AROUND THE CORNER | K1P 5G4 234-0260 |
| ARRON STANLEY MESSAGE CENTRE | K1P 5G4 238-3262 |
| ASSOCIATION CANADIENNE DES CHEFS DE POLICE (L') | K1P 5G4 233-1108 |
| ASSOCIATION DE 'INDUSTRIE TOURISTIQUE DU CANADA | K1P 5G4 238-3883 |
| ASSOCIATION DES INGENIURS-CONSEILS DU CANADA | K1P 5G4 236-0569 |
| ASSOCIATION OF CONSULTING ENGINEERS OF CANADA | K1P 5G4 236-0569 |
| ASSOCIATION POUR LES DROITS DES NON-FUMEURS | K1P 5G4 230-4211 |
| B DOYLE | K1P 5G4 569-4444 |
| BARB'S NAILS & ESTHETICS | K1P 5G4 563-2425 |
| BASKET HOUND THE | K1P 5G4 231-3680 |
| BETTER BUSINESS BUREAU OF OTTAWA & HULL INC | K1P 5G4 237-4856 |
| BLUE GARDENIA THE | K1P 5G4 235-4680 |
| BUSINESS ENVIRONMENTS FURNITURE LTD | K1P 5G4 238-7651 |
| C A C P RESEARCH FOUNDATION | K1P 5G4 233-6551 |
| C O P S | K1P 5G4 236-3338 |
| CAMPUS CRUSADE OF CHRIST | K1P 5G4 233-8247 |
| #S CANADIAN INSTITUTE OF BIOTECHNOLOGY | K1P 5G4 563-8849 |
| CHARITABLE ALLIANCE CORPORATION | K1P 5G4 237-4234 |
| CHRISTIAN EMBASSY OF CANADA | K1P 5G4 233-9242 |
| CORPORATE GROUP PROFESSIONALS IN TRAVEL THE | K1P 5G4 236-3000 |
| DEVELOPMENT ASSOCIATES | K1P 5G4 567-9660 |
| EMBASSY OF IRELAND | K1P 5G4 233-6281 |
| EMBASSY OF PANAMA | K1P 5G4 236-7177 |
| EMBASSY OF THE PHILIPPINES | K1P 5G4 233-1121 |
| EMBASSY OF THE REPUBLIC OF CROATIA | K1P 5G4 230-7351 |
| EMBASSY OF THE REPUBLIC OF ARMENIA | K1P 5G4 234-3710 |
| EMBASSY OF THE REPUBLIC OF LITHUANIA | K1P 5G4 567-5458 |
| EVANGELICAL FELLOWSHIP OF CANADA | K1P 5G4 233-9868 |
| GESTION LINGUISTIQUE AMERIQUE | K1P 5G4 234-9825 |
| GODWIN MICHAEL & ASSOCIATES | K1P 5G4 232-8434 |
| GOLDEN HAND NEW IMAGE HAIR STUDIO THE | K1P 5G4 238-2266 |
| HANSEN INVESTMENT CORP | K1P 5G4 233-2361 |

# 1997 ALBERT STREET-D

*SOURCE: POLKS*

**ALBERT ST** *cont'd*

| Address | Phone |
|---|---|
| #S HARRIS CANADA INC | K1P 5G4 567-2912 |
| #8 HUDA & ASSOC. | K1P 5G4 236-0689 |
| #S HUMPHREYS PUBLIC AFFAIRS GROUP | K1P 5G4 230-3155 |
| IGW CANADA INC | K1P 5G4 569-6774 |
| INDUSTRIAL BIOTECHNOLOGY ASSOCIATION OF CANADA | K1P 5G4 230-5585 |
| J & A MEDIA SERVICES | K1P 5G4 569-7333 |
| JAMESON INTERNATIONAL | K1P 5G4 233-2727 |
| LEVESQUE SECURITIES INC | K1P 5G4 235-3303 |
| LINDA DUCAHRME DERMAL HYGENIST ESTHETICS | K1P 5G4 230-8320 |
| MAKIVIK CORPORATION | K1P 5G4 234-5530 |
| MARIO HAIR STYLIST | K1P 5G4 232-8750 |
| MATTHEWS WILLIAM G & ASSOCIATES LTD | K1P 5G4 232-9875 |
| #S NEW FEDERATION THE | K1P 5G4 230-6017 |
| NON-SMOKERS RIGHTS ASSOCIATION | K1P 5G4 230-4211 |
| NORTHERN CONCEPTS INC | K1P 5G4 231-2800 |
| NUNAVULT PLANNING COMMISSION TRANSITION TEAM | K1P 5G4 238-1155 |
| NUNAVUT TRUST | K1P 5G4 238-8089 |
| NUNAVUT TUNNGAVIK INC | K1P 5G4 238-1096 |
| OLSTEN STAFFING SERVICES | K1P 5G4 594-2943 |
| OTTAWA ADMINISTRATION DU TOURISME ET DES CONGRES | K1P 5G4 237-5150 |
| OTTAWA BOOKKEEPING SERVICES LIMITED | K1P 5G4 238-4627 |
| OTTAWA RESEARCH AND WRITING SERVICES | K1P 5G4 235-3127 |
| OTTAWA TOURISM& CONVENTION AUTHORITY | K1P 5G4 237-5150 |
| PETROLEUM ECONOMICS LTD | K1P 5G4 234-0474 |
| POINTS THE TRAFFIC TICKET SPECIALISTS | K1P 5G4 236-3338 |
| PRINTING HOUSE THE LTD | K1P 5G4 232-2607 |
| PUBLIC POLICY FORUM | K1P 5G4 238-7160 |
| PUROLATOR COURIER LTD | K1P 5G4 230-4332 |
| PUROLATOR COURIER LTEE | K1P 5G4 230-4332 |
| QUALITAS CONSULTING GROUP | K1P 5G4 230-7168 |
| RAINBOW GRAPHICS | K1P 5G4 238-2757 |
| SAUNDERS CONSULTING GROUP INC THE | K1P 5G4 234-8400 |
| SCRIM LEBEL & ASSOCIATES LTD | K1P 5G4 234-0470 |
| SEBCON MANAGEMENT LIMITED | K1P 5G4 237-6254 |
| SHL SYSTEMHOUSE INC | K1P 5G4 236-8761 |
| SILVER MANAGEMENT CONSULTING INC (SILMAC) | K1P 5G4 236-8761 |
| SMALLRIDGE C G & ASSOC INC | K1P 5G4 563-2194 |
| SOFTWRIGHT INC | K1P 5G4 563-2379 |
| TOURISM INDUSTRY ASSOCIATION OF CANADA | K1P 5G4 238-3883 |
| TRADUCTION HAUTE TECHNOLOGIE | K1P 5G4 567-3643 |

**ALBERT ST** *cont'd*

| Address | Phone |
|---|---|
| WHALEN BELIVAU & ASSOCIATES | K1P 5G4 233-3158 |
| YZF CORPORATE TRAVEL | K1P 5G4 237-7789 |
| Horton E A [2] | K1P 5G4 230-1619 |
| Ⓟ Houlahan J Ronald Qc Barr | K1P 5G4 236-6356 |
| Ⓟ Izzard John A | K1P 5G4 232-3683 |
| Kerenyi Albert Bela [3]+ | K1P 5G4 233-8606 |
| Reiber R G [2] | K1P 5G4 238-6061 |
| Ⓟ Sigouin D | K1P 5G4 567-2781 |
| #210 METCALFE REALTY COMPANY LIMITED | K1P 5G4 563-4442 |
| #210 METVIEW REALTY LIMITED | K1P 5G4 230-5174 |
| #416 BOFORS CANADA LTD | K1P 5G4 238-8784 |
| #407 EMBASSY OF NICARAGUA | K1P 5G4 234-9361 |
| #504 AMBASSADE DE LA BOLIVIE | K1P 5G4 236-5730 |
| #504 EMBASSY OF BOLIVIA | K1P 5G4 236-5730 |
| #508 Guiot Esther [3] | K1P 5G4 234-0792 |
| #501 Robertson Ronald S [3]+ | K1P 5G4 234-7775 |
| #600 BARBADOS HIGH COMMISSION BARBE | K1P 5G4 236-9517 |
| #600 HAUT COMMISSARIAT DE LA BARBADE | K1P 5G4 236-9517 |
| #600 HIGH COMMISSIONER FOR BARBADOS #908 | K1P 5G4 236-9517 |
| INTERLANGUES | K1P 5G4 236-3763 |
| #911 KJA CONSULTANTS INC | K1P 5G4 238-5128 |
| #900 MUTUAL GROUP | K1P 5G4 232-3525 |
| #B12 A I BAILIFF SERVICES INC | K1P 5G4 234-3418 |
| #B12 PROVINCIAL BAILIFF & PROCESS SERVERS | K1P 5G4 831-3418 |
| #1015 CURRY CORP | K1P 5G4 567-0622 |
| #1010 EMBASSY OF GUATEMALA | K1P 5G4 233-7188 |
| #1016 HOTEL ASSOCIATION OF CANADA | K1P 5G4 237-7149 |
| #1002 INTER-AMERICAN INSTITUTE FOR CO-OPRTN UN AGRCLTR | K1P 5G4 230-1044 |
| #1007 INTERIM PERSONNEL | K1P 5G4 237-7501 |
| #1007 SERVICES INTERIM PERSONNEL | K1P 5G4 237-7501 |
| #1108 NUNAVUT IMPLEMENTATION COMMISION | K1P 5G4 231-3738 |
| #1204 HIGH COMMISSION OF THE KINGDOM OF SWAZILAND | K1P 5G4 567-1480 |
| #1202 M D S-PARAMEDICAL SERVICES | K1P 5G4 230-7228 |
| #1203 PRIVELEGE CARD CANADA | K1P 5G4 230-0699 |
| #1203 PRIVILEGE TRAVEL | K1P 5G4 230-0699 |
| #1200 RAINBOW TRANSLATION SERVICES INC | K1P 5G4 238-2757 |
| #1212 Prachter Wilfred F Lwyr [2] | K1P 5G4 232-2683 |
| #1414 ACADEMIE CANADIENNE DU GENIE | K1P 5G4 235-9056 |
| #1414 CANADIAN ACADEMY OF ENGINEERING | K1P 5G4 235-9056 |
| #1409 LIVINGSTON TRADE SERVICES | K1P 5G4 235-7359 |
| #1500 DOYLE GROUP INC | K1P 5G4 569-4444 |
| #1500 DOYLE SALEWSKI INC | K1P 5G4 569-4444 |
| #1600 INFODESIGN | K1P 5G4 567-4740 |
| #1610 LES SERVICES DE PERSONNEL OLSTEN | K1P 5G4 594-5962 |

# 1997 ALBERT STREET-E

*SOURCE: POLKS*

**ALBERT ST** *cont'd*

| Address | Phone |
|---|---|
| #1610 NETWORK PERSONNEL A DIVISION OF OLSTEN STAFFING SE | K1P 5G4 230-7777 |
| #1610 OLSTEIN STAFFING SERVICES | K1P 5G4 594-5962 |
| #1605 RESOMAX MANAGEMENT INC | K1P 5G4 230-4162 |
| #1710 CANADIAN ASSOCIATION OF CHIEFS OF POLICE | K1P 5G4 233-1106 |
| #1715 OGILVIE & HOGG | K1P 5G4 232-4253 |
| #1901 AMBASSADE DU PEROU | K1P 5G4 238-1777 |
| #1901 CONSULATE OF PERU | K1P 5G4 238-1777 |
| #1901 EMBASSY OF PERU | K1P 5G4 238-1777 |
| #1905 EMBASSY OF URUGUAY | K1P 5G4 234-2727 |
| #1900 PRATT & WHITNEY CANADA INTERNATIONAL INC | K1P 5G4 232-2439 |
| #1900 PRATT & WHITNEY CANADA INTERNATIONAL INC (LES) | K1P 5G4 232-2439 |
| #1900 SIKORSKY AIRCRAFT | K1P 5G4 232-2439 |
| #1912 TRACON CONSULTANTS LTD | K1P 5G4 238-1586 |
| #2006 ASSOC CANDINE DES ORTHOPHONISTES ET AUDIOLOGISTES | K1P 5G4 567-9968 |
| #2006 CANADIAN ASSOCIATION OF SPEECH-LANGUAGE PATH & AUD | K1P 5G4 567-9968 |
| #2005 HAROLD CRABTREE FOUNDATION | K1P 5G4 563-4589 |
| #2001 LAVICTOIRE G & BROTHERS LTD | K1P 5G4 822-1903 |
| #2001 SHENKMAN CORPORATION | K1P 5G4 237-7075 |
| #2001 Lavictoire Gabriel [2] | K1P 5G4 822-1903 |
| #S1620 SERVICE INDUSTRIES | K1P 5G4 236-2555 |
| #S1905 CONSULATE OF URUGUAY | K1P 5G4 234-2937 |
| #S1900 UNITED TECHNOLOGIES CORPORATION | K1P 5G4 232-2439 |
| 150 CARLETON RESTAURANT | K1P 5G2 238-1500 |
| GIFT & SMOKE SHOP | K1P 5G2 230-9285 |
| SHERATON OTTAWA HOTEL & TOWERS | K1P 5G2 238-1500 |
| 160 WORKERS' COMPENSATION BOARD | 238-7851 |
| 222 ONE HOUR CLEANERS | K1P 5G6 238-8659 |
| SPIC AND SPAN CLEANERS | K1P 5G6 238-8659 |
| 225 CANTOR BAKERIES | K1P 5G5 233-9196 |
| 228 CATHAY HOLDINGS | K1P 5G6 232-5440 |
| CATHAY RESTAURANTS & DELIVERY | K1P 5G6 233-7705 |
| 250 CANADIAN POLICY RESEARCH NETWORKS | K1P 6M1 567-7500 |
| CENTRE FOR LEGISLATIVE EXCHANGE | K1P 6M1 237-0143 |
| CENTRE PARKING INC | K1P 6M1 567-8579 |
| CENTRE PARLEMENTAIRE | K1P 6M1 237-0143 |
| #4 COTTERILL & ASSOCIATES | K1P 6M1 237-8777 |
| CPRN-CANADIAN POLICY RESEARCH NETWORK INC | K1P 6M1 567-7500 |
| #1 ELGIN SPORTS | K1P 6M1 563-3999 |
| FONOROLA | K1P 6M1 235-3686 |
| ISTAR INTERNET INC | K1P 6M1 780-2200 |
| MAC NEILL & ASSOCIATES PARLIAMENT CENTRE | K1P 6M1 236-2296 |
| #4 RCRPP-RSU CNDN DE RCHRSCHS EN PLTQ PBLQ INC | K1P 6M1 237-0143 |

**ALBERT ST** *cont'd*

| Address | Phone |
|---|---|
| RUNNALLS RESEARCH ASSOCIATES | K1P 6M1 236-2296 |
| SIGMA VI INC | K1P 6M1 232-7622 |
| UNIVERSALIA MANAGEMENT GROUP | K1P 6M1 232-8401 |
| Ⓟ Dobell Peter | K1P 6M1 237-0143 |
| 255 AIR TRANSPORT ASSN OF CANADA | K1P 6A9 233-7727 |
| BANQUE LAURENTIENNE | K1P 6A9 232-3022 |
| CILFO TRANSLATION | K1P 6A9 233-1874 |
| #9 COBRU GROUP THE | K1P 6A9 563-2633 |
| CONSEIL NATIONAL DU SECTEUR DES PRODUITS DE LA MER | K1P 6A9 782-2391 |
| CORPORATE CENTRE (THE) | K1P 6A9 566-7000 |
| FUR INSTITUTE OF CANADA | K1P 6A9 231-7099 |
| HUMAN RIGHTS COMMISION-PROVINICIAL | K1P 6A9 232-0489 |
| HUMAN RIGHTS COMMISSION-PROVINCIAL | K1P 6A9 232-0489 |
| INFORMATION TECHNOLOGY INSTITUTE | K1P 6A9 233-8000 |
| #9 INTEGRATED DATA SERVICES INC | K1P 6A9 233-9554 |
| ITI IMFORMATION TECHNOLOGY INSTITUTE | K1P 6A9 233-8000 |
| LAURENTIAN BANK OF CANADA | K1P 6A9 232-3022 |
| PERFORMANCE MANAGEMENT NETWORK INC | K1P 6A9 236-2320 |
| SERCO AVIATION SERVICES INC | K1P 6A9 563-3849 |
| TERON INC | K1P 6A9 233-1480 |
| THE CORPORATE CENTRE | K1P 6A9 566-7000 |
| #600 CAREW & ROGERS | K1P 6A9 566-7013 |
| #600 MLS INC | K1P 6A9 232-5468 |
| Ⓝ #600 Carew Robert B | K1P 6A9 566-7013 |
| Ⓝ #600 Rogers Craig T | K1P 6A9 566-7013 |
| #703 YOUNG & WILTSHIRE | K1P 6A9 236-8270 |
| #800 HUGHES AIKRAFT OF CANADA LIMITED | K1P 6A9 233-4121 |
| #800 HUGHES EKAN OPTICAL TECHNOLOGIES LTD | K1P 6A9 233-7599 |
| #806 MOUNT-BATTEN PROPERTIES LIMITED | K1P 6A9 563-0308 |
| #805 NATIONAL SEAFOOD SECTOR COUNCIL | K1P 6A9 782-2391 |
| #904 CLEARING HOUSE INC THE | K1P 6A9 233-1088 |
| #904 COGAN & PARTNERS | K1P 6A9 236-9637 |
| #902 HVR CANADA INC | K1P 6A9 230-5004 |
| 264 ZIPPY PRINT | K1P 5G8 563-2175 |
| 270 ANTONIO'S | K1P 5G8 233-7368 |
| JOHNSON PATTI INVESTMENT SERVICES | K1P 5G8 238-8903 |
| NETTLETON HAROLD JEWELLERS LTD | K1P 5G8 232-7605 |
| WATCH REPAIR DEPT | K1P 5G8 235-0758 |
| 280 ADAMS & CAMERON INSURANCE BROKERS LTD | K1P 5G8 238-4023 |
| AMIQ FINE LEATHERS | K1P 5G8 238-4981 |
| CANADIAN BROADCAST STANDARDS COUNCIL | K1P 5G8 233-4607 |
| CANADIAN BROADCASTERS RETRANSMISSION RIGHTS AGENCY | K1P 5G8 232-4370 |
| CENTRE DE CONSULTATION LINGUISTIQUE PL LTEE | K1P 5G8 232-9494 |
| CONSEIL CANADIEN DES NORMES DE LA RADIO TELEVISION | K1P 5G8 233-4607 |

## ALBERT ST

| Address | Phone |
|---|---|
| DEVELCON ELECTRONICS LTD | K1P 5G8 237-7013 |
| ELM PRINTING INC | K1P 5G8 232-0572 |
| ENAN'S CAFE | K1P 5G8 567-0458 |
| ENTRE SYS INC | K1P 5G8 232-9707 |
| L'AGENCE DES DRTS DES RADIODIFFUSEURS CANADIEN INC | K1P 5G8 232-4370 |
| MECHANICAL CONTRACTORS ASSOCIATION OF CANADA | K1P 5G8 232-0492 |
| MSA THE SOFTWARE COMPANY | K1P 5G8 236-8185 |
| NORDICITY GROUP LTD | K1P 5G8 236-5850 |
| PAN ARCTIC-INUIT LOGISTICS CORP | K1P 5G8 234-3344 |
| #200 DECISON ACADEMIC GRAPHICS INC | K1P 5G8 733-7873 |
| #205 HUARD SABOURIN & FORTIN COURTIERS D'ASSURANCES INC | K1P 5G8 234-6885 |
| #205 HUARD SABOURIN & FORTIN N INSURANCE BROKERS INC | K1P 5G8 234-6885 |
| #300 BUSINESS DEVELOPMENT BANK OF CANADA OTTAWA | K1P 5G8 995-0234 |
| #300 CASE (CONSULTATION AU SERVICE DES ENTERPRISES) | K1P 5G8 995-0234 |
| #300 CASE (COUNSELLING ASSISTANCE TO SMALL ENTERPRISES) | K1P 5G8 995-0234 |
| #401 HAUT CMMSSRT DES NATIONS UNIES POUR LES REFUGIES | K1P 5G8 232-8691 |
| #401 UNITED NATIONS HIGH COMMISSIONER FOR REFUGEES | K1P 5G8 232-0909 |
| #501 DI ASSOCIATES INC | K1P 5G8 232-9616 |
| #501 OCS SERVICES | K1P 5G8 232-9616 |
| #705 BELL MIKE AND ASSOCIATES | K1P 5G8 235-1266 |
| #703 CANADIAN RECRUITMENT COMMUNICATIONS INC | K1P 5G8 236-3416 |
| #703 NATIONWIDE ADVERTISING SERVICE INC | K1P 5G8 236-5839 |
| (2)#705 Morris David | K1P 5G8 235-1266 |
| (2)#705 Unger Karla Barr & Soldr | K1P 5G8 235-1266 |
| #905 D A FORD AND ASSOCIATES LTD | K1P 5G8 230-2991 |
| #905 FORD D A AND ASSOCIATES | K1P 5G8 230-2991 |
| #904 LAPP-HANCOCK ASSOCIATES LTD | K1P 5G8 238-2483 |
| #904 NORLAND SCIENCE & ENGINEERING LTD | K1P 5G8 236-5876 |
| #904 NUNASI CORPORATION | K1P 5G8 238-4981 |
| #8805 CLENDENNING E WAYNE CONSULTING INC | K1P 5G8 230-1265 |
| 292 MAHAL RESTAURANT | K1P 5G8 563-1500 |
| 294 ACTION PERSONNEL DOTTAWA-HULL LIMITEE | K1P 6E6 238-8511 |
| ALBERT FOOD MARKET | K1P 6E6 230-2988 |
| CALA COMMUNICATIONS EN RESSOURCES HUMAINES | K1P 6E6 230-3393 |
| CALA HUMAN RESOURCES COMMUNICATIONS | K1P 6E6 230-3393 |
| GROLEAU SUZANNE REG'D MASSAGE THERAPIST | K1P 6E6 235-5186 |
| INTL COUNCIL ON METALS & THE ENVIRONMENT THE | K1P 6E6 235-4263 |
| MURS MADERNES | K1P 6E6 233-5673 |
| TREATS | K1P 6E6 567-7704 |
| #204 ASSOCIATION DES PSYCHIATRES DU CANADA | K1P 6E6 234-2815 |
| #201 COMMUNITY SERVICE ORDER PRORGAM OF OTTAWA | K1P 6E6 233-4310 |
| #202 EMERALD BEAUTY SALON | K1P 6E6 232-9168 |
| #302 MORRIS & BASTIEN INSURANCE BROKERS LTD | K1P 6E6 236-1113 |
| #300 OXFAM CANADA | K1P 6E6 237-5236 |
| #302 Bastien Fern (2) | K1P 6E6 236-1113 |
| #302 Bastien Paul (2) | K1P 6E6 236-1113 |
| #510 ACTION PERSONNEL OF OTTAWA-HULL LTD | K1P 6E6 238-8511 |
| #511 ARTEM PERSONNEL INC | K1P 6E6 232-9787 |
| #506 ENQUETE CONDITION PHYSIQUE CANADA | K1P 6E6 236-0173 |
| #508 SENIOR CITIZEN COUNCIL | K1P 6E6 234-8044 |
| #508 SENIOR CITIZENS COUNCIL | K1P 6E6 234-8044 |
| #512 Tripp R J (B) | K1P 6E6 236-1706 |
| #601 ASSOC CANDINE DES TECHNICIENS EN RADITION MEDICALE | K1P 6E6 234-0012 |
| #601 CANADIAN ASSOCIATION OF MEDICAL RADIATION TCHNLGST | K1P 6E6 234-0012 |
| 350 AGA KHAN FOUNDATION | K1R 1A4 237-2532 |
| AMBASSADE ROYALE DES PAYS-BAS | K1R 1A4 237-5030 |
| APPLE CANADA INC | K1R 1A4 751-6600 |
| AREA ALLIANCE FOR RESPONSIBLE ENVRNMNTL ALTRNTVS | K1R 1A4 238-2747 |
| CANADA COUNCIL | K1R 1A4 237-3400 |
| CANADIAN CEMENT COUNCIL-CCC | K1R 1A4 238-3348 |
| CANADIAN COMMISSION FOR UNESCO | K1R 1A4 566-4325 |
| COMMISSION CANADIENNE POUR L'UNESCO | K1R 1A4 566-4325 |
| COMMISSION DU DROIT DE PRET PUBLIC | K1R 1A4 566-4378 |
| CONSEIL CANADIEN DU CIMENT (LE)-CCC | K1R 1A4 238-3348 |
| CONSEIL DES ARTS DU CANADA | K1R 1A4 237-3400 |
| CONSTITUTION SQUARE | K1R 1A4 564-0238 |
| CONTRACTORS NETWORK CORPORATION | K1R 1A4 786-3220 |
| #1 CRUISE PLUS TRAVEL | K1R 1A4 232-7447 |
| EVERGREEN INVESTMENT SERVICES INC | K1R 1A4 783-6197 |
| G P C COMMUNICATIONS' GOVERNMENT POLICY CONSULTANTS | K1R 1A4 238-2090 |
| GPC GPC GOVERNMENT POLICY CONSULTANTS | K1R 1A4 238-2090 |
| INTEGRATED SYSTEMS APPLICATIONS CORP | K1R 1A4 232-2760 |



## BANGOR ST

| Address | Phone |
|---|---|
| 2077(1)Padborh L P | K1G 2X6 733-6984 |
| 2078(1)Mosion B | K1G 2X7 733-3919 |
| 2081(1)Phillion Denis | K1G 2X6 731-1916 |
| 2084(1)Jaques L C | K1G 2X7 733-2594 |
| 2085(1)Mc Evoy C M | K1G 2X6 733-3644 |
| 2068(1)Flynn N | K1G 2X7 733-5926 |
| (1)Sabourin Louis | K1G 2X7 733-5926 |
| 2069(1)Lajoie Alphonse | K1G 2X6 733-4968 |
| 2092(1)Mac Lean V A | K1G 2X7 733-0788 |
| 2093(1)Gerus M | K1G 2X6 733-2059 |
| 2097(1)Tapp D H | K1G 2X6 733-1123 |
| 2101(1)Mac Lennan F | K1G 2X6 733-5421 |
| 2105 Cowper B (2) | K1G 2X6 521-4445 |
| 2109 Evans C O (3) | K1G 2X6 521-9527 |
| 2113(1)Gagnier J J Lloyd | K1G 2X6 733-2749 |
| | HOUSEHOLDS 18 |

## BANK ST (O)

| | | |
|---|---|---|
| CAGE CONSTRUCTION LTD | | 822-6817 |
| HERTZ CAR SALES | | 228-1839 |
| PETRO-CANADA | K4M 1K1 | 521-4471 |
| PETRO-CANADA | | 523-1575 |
| PETRO-CANADA | | 736-7685 |
| 40 CHAPMAN FACILITY GROUP | | 791-7747 |
| 45(1)Kifaisus S | | 521-0090 |
| 49 #210 WOOD GUNDY SERVICES DE GESTION PRIVEE | | 783-7888 |
| 57(1)Dunns Deli | K1P 5N2 | 230-4005 |
| 65 LE CONSEIL NATIONAL DES AUTOCHTONES DU CANADA | K1P 5N2 | 238-3511 |
| NATIVE COUNCIL OF CANADA | K1P 5N2 | 236-3511 |
| #2 PANTERA NIGHTCLUB & LOUNGE | K1P 5N2 | 234-8194 |
| (1)Chornenki Genevieve A | K1P 5N2 | 234-1116 |
| 71 ALPHALINK | K1P 5N2 | 563-3972 |
| COMMITTEE DIGEST | K1P 5N2 | 234-7353 |
| OP DIGEST | K1P 5N2 | 234-7536 |
| RAFI (RURAL ADVANCEMENT FOUNDATION INTERNATIONAL) | K1P 5N2 | 567-6680 |
| (1)Buttigieg A Gaetan Barr & Soldr | K1P 5N2 | 232-8832 |
| #203 GAYLINE-TELEGAI INFORMATION-COUNSELLING | K1P 5N2 | 238-1717 |
| #203 PINK TRIANGLE SERVICES | K1P 5N2 | 563-4818 |
| #404 Kerr James Kenneth Qc Barr (2) | K1P 5N2 | 232-7902 |
| 77 MC DONALD'S RESTAURANTS | K1P 5N2 | 237-5854 |
| RESTAURANTS MCDONALD'S | K1P 5N2 | 237-5854 |
| 83 LAURA SECOND | K1P 5N2 | 232-6830 |
| SOOTER'S | K1P 5N2 | 230-9591 |
| 92 COFFEE & COMPANY | K1P 5N4 | 234-2397 |
| 95(1)Mc Goey L | | 235-1788 |
| 96 JEWELLERY PLUS | K1P 5N4 | 567-0177 |
| 98 METIS NATIONAL COUNCIL OF WOEMN | K1P 5N4 | 566-7022 |
| 99 3 COM | K1P 6B9 | 566-7055 |
| 4 SYGHT INFO SERVE CORP | K1P 6B9 | 566-7043 |
| #9 AMBASSADE DE L'ARABIE SAOUDITE | K1P 6B9 | 237-4100 |
| AT & T CAPITAL CANADA | K1P 6B9 | 788-5835 |
| AT & T COMMUNICATIONS AMERIQUES INC | K1P 6B9 | 788-5800 |
| AT & T COMMUNICATIONS CANADA INC | K1P 6B9 | 788-5800 |
| BANQUE ROYALE | K1P 6B9 | 564-4563 |
| CANADIAN BUS ASSOCIATION | K1P 6B9 | 238-1800 |
| CANADIAN COUNCIL OF PROFESSIONAL FISH HARVESTERS | K1P 6B9 | 566-7031 |
| CARLETON IMMIGRATION AID | K1P 6B9 | 566-7042 |
| CENTRAL PARKING INC | K1P 6B9 | 232-4802 |
| CENTRE PARKING INC | K1P 6B9 | 232-4801 |
| CENTRETOWN ROAD SERVICE | K1P 6B9 | 232-4802 |
| CILFO TRADUCTION CILFO | K1P 6B9 | 566-7023 |
| TRANSLATION #S CONSEIL CANADIEN DES FABRICANTS DES PRDTS DU TABAC | K1P 6B9 | 566-7023 |
| | K1P 6B9 | 238-2799 |

## BANK ST

| Address | Phone |
|---|---|
| CONSEIL CANADIEN DES PECHUERS PROFESSIONELS | K1P 6B9 566-7031 |
| CONSIDER US PERSONNEL INC | K1P 6B9 566-7030 |
| CORVA COMMERCIAL INTERIORS INC | K1P 6B9 231-3735 |
| #5 E A PLUS | K1P 6B9 566-7009 |
| EPS SOFTWARE | K1P 6B9 566-7004 |
| EPS SOFTWARE CONSULTANTS LTD | K1P 6B9 234-1420 |
| EVRAIRE & ASSOCIATES | K1P 6B9 566-7030 |
| FELS CANADIAN SKI CO LTD | K1P 6B9 566-7015 |
| HICKLING LEWIS BROD INC | K1P 6B9 234-7575 |
| ILINE ENTERTAINMENT | K1P 6B9 566-7027 |
| LA METRO POLITAINE COMPAGNIE D'ASSURANCE VIE | K1P 6B9 560-7446 |
| LAFONTAINE BALDWIN GROUP | K1P 6B9 566-7020 |
| LITIGATION MANAGEMENT INC | K1P 6B9 567-1419 |
| M-3 I SYSTEM INC | K1P 6B9 566-7026 |
| MARCELLO'S MARKET & DELI | K1P 6B9 238-0707 |
| MARSHALL ENERGY & REGULATORY CONSULTING | K1P 6B9 566-7051 |
| METROPOLITAN LIFE INSURANCE COMPANY | K1P 6B9 560-7446 |
| NATIONAL TRUST | K1P 6B9 563-0271 |
| NATIONAL TRUST | K1P 6B9 563-0398 |
| OTG | K1P 6B9 567-6464 |
| OTTAWA TECHNOLOGY GROUP THE | K1P 6B9 567-6464 |
| OTTAWA TOUR & CONFERENCE SERVICES | K1P 6B9 722-3604 |
| PASSMORE ASSOCIATES | K1P 6B9 566-7005 |
| PERFORMANCE MANAGEMENT ASSOCIATES CANADA LTD | K1P 6B9 566-7012 |
| PI GROUP THE | K1P 6B9 566-7010 |
| PRAXIS MANAGEMENT CONSULTANTS | K1P 6B9 566-7058 |
| QUALEX TECHNOLOGY | K1P 6B9 569-0133 |
| RED MAPLE MARKETING INC | K1P 6B9 565-2989 |
| RI SPROULE & ASSOCIATES LTD | K1P 6B9 566-7018 |
| RIDEAU CLUB | K1P 6B9 233-7787 |
| ROYAL BANK | K1P 6B9 564-4563 |
| #9 SAUDI ARABIAN EMBASSY SECURITY | K1P 6B9 237-4100 |
| DYNAMICS SHARED HEALTH NETWORK | K1P 6B9 566-7002 |
| SERVICES SHARED NETWORK SERVICES | K1P 6B9 566-7035 |
| SUSSEX CIRCLE INC | K1P 6B9 566-7035 |
| TACTIX GOVERNMENT CONSULTING INC | K1P 6B9 566-7016 |
| THE CORPORATE CENTRE BUSINESS IDENTITY | K1P 6B9 566-7053 |
| TRANS ACT DATA SERVICES INC | K1P 6B9 566-7036 |
| TRANSPORT DATA NETWORK INTERNATIONAL | K1P 6B9 566-7035 |
| TRUST NATIONAL | K1P 6B9 566-7035 |
| WEAVER TANNER & MILLER | K1P 6B9 563-0271 |
| WORLDLINK INTERNET SERVICES INC | K1P 6B9 566-7011 |
| YMCA | K1P 6B9 233-7100 |
| YMCA-YWCA OF/D'OTTAWA-CARLETON | K1P 6B9 233-9331 |
| Dignard Alfred (2) | K1P 6B9 233-9331 |
| (1)Jameson Grant | K1P 6B9 232-4801 |
| | K1P 6B9 769-1920 |

# 1997 BANK STREET-B

*SOURCE: POLKS*

| BANK ST | cont'd |
|---|---|
| Address | Phone |
| Ⓝ Kaston Chase | K1P 6B9 234-7442 |
| Kelen Michael A Barr Solctrs [2] | K1P 6B9 232-6272 |
| Ⓝ Natividad Alicia | K1P 6B9 566-7045 |
| Ⓝ Nicholson A J Barr | K1P 6B9 566-2634 |
| #250 ALLIANCE OF MANUFACTURERS & EXPORTERS CANADA THE | K1P 6B9 238-8888 |
| #220 ROYNAT INC | K1P 6B9 236-7185 |
| #200 WOOD GUNDY INC | K1P 6B9 783-7888 |
| #200 WOOD GUNDY PRIVATE CLIENT INVESTMENTS | K1P 6B9 783-7888 |
| #600 A B SEE TOURS INC | K1P 6B9 235-3315 |
| #600 DUN & BRADSTREET SOFTWARE | K1P 6B9 566-7080 |
| #600 ISCO GROUP LTD THE S | K1P 6B9 237-8900 |
| #600 J A G COMMUNICATIONS | K1P 6B9 234-7538 |
| #600 METADATA CONSULTANTS INC | K1P 6B9 567-4566 |
| #600 VISION SOFTWARE | K1P 6B9 566-7040 |
| Ⓝ #600 Wang Software | K1P 6B9 566-7050 |
| #709 BARTON THOMAS S QC | K1P 6B9 567-2847 |
| #701 CANADIAN TOBACCO MANUFACTURERS COUNCIL | K1P 6B9 238-2799 |
| #700 HESSION NEVILLE & ASSOCIATES | K1P 6B9 232-2842 |
| #727 NEW ZEALAND HIGH COMMISSION | K1P 6B9 238-5991 |
| #709 Parker Norquay [2] | K1P 6B9 567-6775 |
| #901 EMBASSY OF SAUDI ARABIA | K1P 6B9 237-4100 |
| #1144 SAUDI ARABIAN EDUCATIONAL MISSION | K1P 6B9 238-5555 |
| 102 COMNET COMMUNICATIONS. HELEN DOUGLAS REPORTING SERVICES | K1P 5N4 233-5555 |
| Barney G Todd [2] | K1P 5N4 233-0551 |
| Cogan Arthur [2] | K1P 5N4 230-8000 |
| #202 CYBER LEASE CORPORATION | K1P 5N4 230-8000 |
| #300 EXCEL HUMAN RESOURCES | K1P 5N4 233-2276 |
| 104 CENTRAL COMPUTER BOOKS & SOFTWARE | K1P 5N4 230-5393 |
| 106 SUBWAY SANDWICHES & SALAD | K1P 5N4 235-4564 |
| 108 VINNIE'S | K1P 5N4 230-7827 |
| 109 BANQUE TORONTO-DOMINION | K1P 5N4 233-1341 |
| TD TRUST | K1P 5N5 783-6700 |
| TORONTO DOMINION BANK | K1P 5N5 783-6700 |
| TORONTO DOMINION BANK | K1P 5N5 232-2289 |
| Ⓣ Trust T D | K1P 5N5 763-6700 |
| 113 ELWOOD IMPORTS | K1P 5N5 783-6700 |
| 115 DAHANS FASHION OPTICAL LTD | K1P 5N5 238-2544 |
| DININO HAIR DESIGN LTD | K1P 5N5 238-4646 |
| 117 GOLDART | K1P 5N5 233-6003 |
| 119 BURKHOLDER FURS (OTTAWA) LTD | K1P 5N5 230-5333 |
| 121 RUNNING ROOM LTD | K1P 5N5 232-2626 |
| 122 ARTEMIS BUILDING CLEANING | K1P 5N5 233-5165 |
| 124 COMERFORD'S CIGAR STORE | K1A 0W6 569-0608 |
| 125 SWISS MASTER BAR-B Q | K1P 6N6 232-7448 |
| 126 KNITTING CENTRE LTD | K1P 5N5 234-6552 |
| 127 SECOND CUP LTD THE | K1P 5N6 235-1082 |
| 128 PROSPERO THE BOOK COMPANY | K1P 5N5 567-5445 |
| 129 STARBUCKS COFFEE | K1P 5N6 238-7663 |
| 131 #2 UPTOWN HAIR STUDIO | K1P 5N7 238-7613 |
| 132 TERIYAKI PLUS | K1P 5N7 594-4801 |
| 133 LATITUDE ZERO IMPORTS | K1P 5N8 233-0007 |
| 134 ENGLISH & SCOTCH MEN'S TAILOR LTD. | K1P 5N7 230-3707 |
| 135 CANADIAN FOREST EXCHANGE | K1P 5N6 234-0838 |
| CENTRE JAPONAIS DE LA PHOTO | K1P 5N7 235-4184 |
| 1 HEURE PHOTO | K1P 5N7 236-4535 |

| BANK ST | cont'd |
|---|---|
| Address | Phone |
| JAPAN CAMERA CENTRE 1 HOUR PHOTO | K1P 5N7 236-4535 |
| 136 LAURA ASHLEY SHOPS LTD | K1P 5N8 238-4882 |
| 137 RIOPELLE FABRIC CENTRE LTD | K1P 5N7 236-9758 |
| 139 COMPUTER BOOKS FOR LESS | K1P 5N7 237-7304 |
| 142 JAZZ HOT DANCE STUDIO OF CANADA | K1P 5N8 233-6755 |
| RED PEPPER DANCE STUDIO | K1P 5N8 233-6726 |
| 144 PLASTIC CENTRE & BATH SHOP | K1P 5N8 233-6020 |
| THE PLASTIC CENTRE & BATH SHOP | K1P 5N8 233-6020 |
| 146 SUPER DISCOUNT | K1P 5N8 567-9929 |
| 147 PRINTS PLUS FRAMING | K1P 5N7 236-1890 |
| 148 SCHOELER HEATON ARCHITECTS INC | K1P 5N8 237-6162 |
| Heaton A McD [2] | K1P 5N8 235-1165 |
| 149 SPORTS 4 | K1P 5N7 234-6562 |
| 151 Hannas Michael [2] | K1P 5N7 567-1989 |
| #151 E L LITTLEJOHN & ASSOCIATES LTD | K1P 5N7 235-9183 |
| #151 IN TRA TECH | K1P 5N7 235-9183 |
| 152 GEORGE RICHARDS KINGSIZE CLOTHES RICHARDS GEORGE KINGSIZE CLOTHES | K1P 5N8 235-5818 |
| George Richards [2] | K1P 5N8 235-5818 |
| 155 RINGS ETCETERA JEWELLERS | K1P 5N6 235-5818 |
| 156 BLUE GARDENIA BANK ST | K1P 5N7 230-8280 |
| 157 KIDDYTOWN LTD | K1P 5N8 238-7376 |
| 158 Cabey J [3] | K1P 5N7 234-5691 |
| Phillips R [2] | K1P 5N8 567-0909 |
| Ⓟ Powell M | K1P 5N8 234-0725 |
| Ⓟ #5 Viel Marie-Catherine | K1P 5N8 230-3270 |
| 160 Crazy Chesters [2] | K1P 5N8 569-0701 |
| 161 PHARMACIE SHOPPERS DRUG MART | K1P 5N8 567-9014 |
| SHOPPERS DRUG MART | K1P 5N7 236-9624 |
| Pharmacie Beamish [2] | K1P 5N7 236-9624 |
| 171 ADVANTAGE TRAVEL & CRUISE CENTRES | K1P 5N7 233-4074 |
| AGENCE DE VOYAGES PNIS OF CALL | K2P 1W5 567-2100 |
| #M2 CAMPBELL & KENNEDY ELECTRIC LTD | K2P 1W5 238-2400 |
| #2 HERITAGE COLLEGE | K2P 1W5 236-7916 |
| NATURAL CHOICES CAFE | K2P 1W5 231-2214 |
| PARKER CLEAN GALINA'S ALTERATIONS | K2P 1W5 567-1002 |
| PORTS OF CALL TRAVEL SERVICES LTD | K2P 1W5 563-2410 |
| ROSTRUST INVESTMENTS INC | K2P 1W5 567-2100 |
| 181 CLEO | K2P 1W5 237-5800 |
| GINN COMPAGNIE PHOTOGRAPHIQUE | K2P 1W5 236-5258 |
| #2 HAIR STUDIO 204 | K2P 1W5 235-6363 |
| LIQUOR CONTROL BOARD OF ONTARIO | K2P 1W5 232-8105 |
| PERFECT BOOKS | K2P 1W5 233-0394 |
| PERFECT BOOKS | K2P 1W5 231-6883 |
| TASHA'S ACCESSORIES | K2P 1W5 238-5800 |
| UNICENTRE | K2P 1W5 234-8391 |
| #171 L'ESPLANADE LAURIER SHOPPING CENTRE | K2P 1W5 238-4336 |
| 182Ⓝ #1 Astle K | K2P 1W5 237-5800 235-4168 |
| 186 BANK OF NOVA SCOTIA | K2P 1W8 564-5307 |
| BANQUE SCOTIA | K2P 1W8 564-5307 |
| 187 BASKIN-ROBBINS 31 ICE CREAM | K2P 1W7 237-5228 |
| DUNKIN DONUTS | K2P 1W7 237-5228 |
| 188 LA GONDOLA DINING LOUNGE | K2P 1W8 235-3733 |
| 190 PHONY BALOGNA'S DELICATESSEN & CATERING | K2P 1W8 733-0480 |
| POWIS STATIONERY INC | K2P 1W8 232-9407 |
| 191 HUNTER STOP CORPORATION | K2P 1W7 233-1189 |

# 1997 BANK STREET-C

*SOURCE: POLKS*

| BANK ST | cont'd |
|---|---|
| Address | Phone |
| 192 ABORIGINAL NURSES ASSOCIATION OF CANADA | K2P 1W8 236-3373 |
| INUIT WOMEN'S ASSOCIATION | K2P 1W8 238-3977 |
| 195 #A ACC-COM-BU-TAX ASSOCIATES OF CANADA LTD | K2P 1W7 236-2025 |
| #A CREDIT MANAGEMENT COMPANY INC | K2P 1W7 230-1294 |
| #A TAI CHI STUDIO WTBA | K2P 1W7 235-3493 |
| #A Gosewich Philip [2]+ | K2P 1W7 235-1303 |
| 196 CARMEL ART GALLERY CO LTD | K2P 1W8 232-4330 |
| 197 ICHIBELL JAPANESE CUISINE | K2P 1W7 563-2375 |
| 198 HAIR ESSENTIALS | K2P 1W8 233-8620 |
| 199 FETTUCCINE'S | K2P 1W7 230-4844 |
| 200 MICROJEUX JEUX VIDEO-MICROPLAY MICROPLAY VIDEO GAMES | K2P 1W8 236-1980 |
| #200 WEB HANDLER INC | K2P 1W8 236-1980 |
| 201 #738A SHAFIK BARBER SHOP | K2P 1W8 236-9322 |
| 202 GAMES ROOM | K2P 1W7 231-3343 |
| 203 WALLACK'S | K2P 1W8 232-2968 |
| Wallack Galleries [2] | K2P 1W7 235-4339 |
| 204 BLOCK H & R | K2P 1W7 235-4339 |
| 205 O'CONNOR PIZZA | K2P 1W8 233-3918 |
| STOP-IN RESTAURANT & O'CONNOR PIZZA | K2P 1W7 234-3365 |
| 206 ALLEN'S FLOWERS BY LES ETES | K2P 1W7 234-3365 |
| FLOWERS BY LES ETES | K2P 1W8 235-7201 |
| 207 MAIL BOXES ETC | K2P 1W8 238-1430 |
| 209 SAM'S FASHION | K2P 1W7 233-2024 |
| 210 NATURE'S CARE HEALTH PRODUCTS | K2P 1W7 567-0650 |
| 211 BROWN'S CLEANERS. | K2P 1W8 234-4595 |
| 212 FRIENDLY CORNER | K2P 1W9 235-2107 |
| Ⓝ #4 Leach Sean D | K2P 1X1 231-3570 |
| #212 Froman D & St Charles T [2] | K2P 1X1 594-5215 |
| Ⓝ #212 Jamieson C L | K2P 1X1 237-0165 |
| #212 Jones A [2] | K2P 1X1 230-4559 |
| Ⓝ #212 Mc Lellan J | K2P 1X1 235-7746 |
| #212 St Charles T & Froman D [2] | K2P 1X1 235-4736 |
| Ⓝ #212 Witty J | K2P 1X1 237-0185 |
| 213 AUDIOMART | K2P 1X1 230-6895 |
| 214 G S I | K2P 1W9 233-2878 |
| GUYTEL SERVICES INC | K2P 1X1 235-0446 |
| PHONE CLINIC | K2P 1X1 232-1611 |
| Ⓝ Browne R | K2P 1X1 230-9811 |
| Souliere Guy [2] | K2P 1X1 235-0538 |
| 215 PICTURE WORKS | K2P 1X1 235-5611 |
| 218 LET'S BARGAIN | K2P 1W9 567-2448 |
| Ⓝ #9 Brown M | K2P 1X1 232-1038 |
| Ⓟ #3 Dunn J | K2P 1X1 233-0371 |
| #6 Johnston D B [2] | K2P 1X1 233-6920 |
| #7 Mullan R M [2] | K2P 1X1 235-8227 |
| Ⓝ #10 Pelletier C | K2P 1X1 231-5308 |
| Ⓝ #216 Hawkswell Kevin | K2P 1X1 567-8526 |
| #216 Higgins James [2] | K2P 1X1 569-8920 |
| Ⓝ #216 O'Connell C | K2P 1X1 234-7953 |
| #216 Osborne R [2] | K2P 1X1 563-2678 |
| #216 Renzoni K [2] | K2P 1X1 231-7111 |
| Ⓝ #216 Stepanov O | K2P 1X1 236-3352 |
| 217 BAGS ALL | K2P 1X1 565-2793 |
| 218 CAMBRIDGE FRAMING GALLERY & INTERIOR DESIGN | K2P 1W9 235-8434 |
| 219 Graco Ottawa [2] | K2P 1X1 232-2787 |
| 220 COOKWARE CENTRE THE | K2P 1W9 567-7730 |
| 221Ⓟ #3 Jackson K | K2P 1X1 235-6020 |
| 223 FRAME SHOP | K2P 1W9 230-2723 |
| FRAME SHOP THE | K2P 1W9 232-0882 |
| 224 BAHAI INFORMATION CENTRE | K2P 1W9 232-0882 |
| 225 WOLFE SHOES | K2P 1X1 563-2400 |
| 227 #6 Churney B [2] | K2P 1W9 234-9328 |
| #3 Dennis Michael [2] | K2P 1W9 237-9520 |
| Ⓟ #2 Gollner Adrian | K2P 1W9 230-2723 |
| #5 Habets Frank [5] | K2P 1W9 237-0995 |
| #7 Nigro Richard [2]+ | K2P 1W9 233-4318 |
| Ⓟ Reede W | K2P 1W9 233-4330 |
| #1 Wood K [2] | K2P 1W9 237-9097 |
| 231 WALLACK'S | K2P 1W9 563-0077 |
| 232 ASHLEY REPRODUCTION INC | K2P 1W9 234-1800 |
| 237 MASTER YANG'S GAMING COMPANY INC | K2P 1X1 235-2115 |
| 239 EL MOROCCO RESTAURANT | K2P 1X2 237-4976 |
| 240 CYRAND INVESTMENTS LTD | K2P 1X2 233-6533 |
| EPOCHS | K2P 1X4 232-4541 |
| FASHION FREEDOM | K2P 1X4 563-0493 |
| 241 ESQUIRE SMOKE SHOP | K2P 1X4 563-3374 |
| 242 #242 STEREO TRADING POST | K2P 1X2 233-1837 |

| BANK ST | cont'd |
|---|---|
| Address | Phone |
| 243 GRANADA CANADA HOLDINGS | K2P 1X4 594-2908 |
| 245Ⓝ #4 Bedard Christine | K2P 1X2 237-5000 |
| Ⓝ #6 Mac Donald D | K2P 1X2 230-0769 |
| Ⓝ #7 Mir N | K2P 1X2 567-0167 |
| #245 Girard Regis [2] | K2P 1X2 234-9645 |
| #245 Mc Arthur D [2] | K2P 1X2 238-8846 |
| Ⓝ #245 Taylor R | K2P 1X2 230-6939 |
| 246 LALOO'S RESTAURANT | K2P 1X2 231-4405 |
| 248 DARLENE SCOULARIDES | K2P 1X4 234-0000 |
| HAIR CO-OP | K2P 1X4 232-1763 |
| J 2 AGENCIES | K2P 1X4 232-1763 |
| SUBWAY SANDWICHES & SALADS | K2P 1X4 567-0582 |
| Scoularides Darlene [2] | K2P 1X4 230-2944 |
| 251 ADVANCED QUALITY MANAGEMENT INSTITUTE | K2P 1X4 232-1763 |
| ADVENTURE PLAYGROUND TOUM | K2P 1X3 238-2058 |
| AIMS ASSOCIATED INTERNATIONAL MARKETING SPECIALIST | K2P 1X3 238-2058 |
| BEST OF OTTAWA AREA BUSINESS MAGAZINE | K2P 1X3 238-2058 |
| BRIAN INTERNATIONAL BUSINESS RESOURCES (85) INC | K2P 1X3 238-2058 |
| BRIAR FINANCIAL SERVICES | K2P 1X3 238-2058 |
| BUSINESS FINANCIAL PLANNERS | K2P 1X3 235-3933 |
| COLAS & ASSOCIATES | K2P 1X3 235-3933 |
| DELIGHTFUL FANCIES & TREASURES INC | K2P 1X3 238-2058 |
| DOUBLECHECK INCOME TAX SERVICE | K2P 1X3 235-3933 |
| FEDERATED WOMAN'S INSTITUTES OF CANADA | K2P 1X3 234-1090 |
| FUNDING SOURCE INTERNATIONAL | K2P 1X3 238-2058 |
| GAURI ENTERPRISES | K2P 1X3 594-8485 |
| LIVE IT UP OTTAWA-HULL | K2P 1X3 234-6910 |
| MCRAE HOLDINGS LTD | K2P 1X3 237-1761 |
| NATIONAL YOUTH IN CARE NETWORK | K2P 1X3 230-4945 |
| OTTAWA INNERCITY MINISTRIES | K2P 1X3 237-6031 |
| TOP VENTURES INTERNATIONAL | K2P 1X3 238-2058 |
| VACO INTERNATIONAL TRADING | K2P 1X3 237-3265 |
| YOUNG TRAVEL CLUB | K2P 1X3 233-9387 |
| Colas Joseph B [2] | K2P 1X3 235-3933 |
| #103 THOMAS & WINSHIP | K2P 1X3 235-6721 |
| #205 ANIMAL DEFENCE LEAGUE OF CANADA | K2P 1X3 233-6117 |
| #301 LECOMPTE ENGINEERING LTD | K2P 1X3 236-6662 |
| #305 MACKAY & SANDERSON | K2P 1X3 238-6180 |
| #303 TRADEWIND SCIENTIFIC LTD | K2P 1X3 236-1246 |
| #305 Mackay Robin D [2] | K2P 1X3 238-6180 |
| #305 Sanderson Stephen L P [2] | K2P 1X3 238-6180 |
| #303 Winship Alan R [2] | K2P 1X3 235-6721 |
| #407 Feeley Helen [2] | K2P 1X3 235-1125 |
| #500 MORAL RE-ARMAMENT | K2P 1X3 230-7197 |
| #507 SKYTREK TRAVEL AGENCY | K2P 1X3 238-6735 |
| #503 Luitwieler N A [2] | K2P 1X3 563-0934 |
| #603 A R WHEELCHAIR SPORTS FUNDING INC | K2P 1X3 234-8168 |
| #600 CANADIAN ASSOCIATION OF ELIZABETH FRY SOCIETIES | K2P 1X3 238-2422 |

# 1997 ELGIN STREET-A

*SOURCE: POLKS*

## ELEANOR DR *cont'd*

| Address | Phone |
|---|---|
| #408 Wiseman M [2] | K2E 7E5 228-7377 |
| (N)#507 Cote J | K2E 7E5 224-7208 |
| #503 Jenkins E [2]+ | K2E 7E5 225-0583 |
| (D)#504 Saihany Leslie J | K2E 7E5 526-4324 |
| #505 Sargeant D K [2]+ | K2E 7E5 225-9024 |
| #510 Simser Glenn [3]+ | K2E 7E5 225-5798 |
| (N)#609 Al-Midi Adnan | K2E 7E5 723-1241 |
| #607 Leblanc J [2] | K2E 7E5 723-6621 |
| #605 Mc Mahon P & T [2] | K2E 7E5 226-4802 |
| (N)#702 Kelso J | K2E 7E5 225-0786 |
| (N)#709 Peppard Terri Ann | K2E 7E5 225-6297 |
| #710 Rajan Geetha [2] | K2E 7E5 224-7492 |
| #809 Budge R [3] | K2E 7E5 224-8110 |
| #804 Downs Harold [3] | K2E 7E5 226-7707 |
| (N)#808 Eccleson David | K2E 7E5 228-8589 |
| #803 Gorman H [2] | K2E 7E5 226-2959 |
| #805 Harley D L [2] | K2E 7E5 226-4606 |
| #807 Harvey Z [2] | K2E 7E5 226-4420 |
| (N)#806 Samuel Kalpana | K2E 7E5 727-5321 |
| (N)#801 Zhao Ping-Ya | K2E 7E5 723-6151 |
| #903 Bridel L [3] | K2E 7E5 723-7098 |
| #910 Burke Stan [3] | K2E 7E5 723-7518 |
| #902 Burrows P A [3] | K2E 7E5 226-3431 |
| (D)#905 Perl Dan | K2E 7E5 226-7396 |
| (N)#908 Zhang L | K2E 7E5 226-6578 |
| #1001 Aikenhead Peter [3] | K2E 7E5 225-1382 |
| #1006 Mattioli M [3]+ | K2E 7E5 225-2792 |
| #1008 Staples D W [2] | K2E 7E5 727-1972 |
| (N)#1105 Cleyn R | K2E 7E5 226-7228 |
| #1109 Cuggy S [4] | K2E 7E5 225-7577 |
| #1106 Dougherty Michael [2] | K2E 7E5 224-9672 |
| #1108 Ghattas I [4] | K2E 7E5 723-2030 |
| #1106 Thompson P [2] | K2E 7E5 224-9672 |
| #1102 Watts George P [3]+ | K2E 7E5 226-7206 |
| #1210 Aissaoui Mustapha [2] | K2E 7E5 224-5509 |
| (N)#1203 Bhattacharyya Jisnu | K2E 7E5 727-9588 |
| #1201 Bresson J [2] | K2E 7E5 225-6136 |
| #1206 Lane W J [2] | K2E 7E5 225-5558 |
| #1207 Maier C [4] | K2E 7E5 225-3296 |
| #1207 Maier V E [4] | K2E 7E5 225-3296 |
| #1202 Page S M [2] | K2E 7E5 727-0779 |
| #1208 Ross L [2] | K2E 7E5 225-2701 |
| 31 #3 An Hongming [2] | K2E 5Z8 224-2416 |
| #6 Block Alexandar [3] | K2E 5Z8 723-5677 |
| (N)#1 Call J A M | K2E 5Z8 225-7868 |
| (N)Cayemittes Myrlande | K2E 5Z8 224-4124 |
| #4 Edmondson R Douglas [3] | K2E 5Z8 723-3330 |
| #4 Jaldres A [2] | K2E 5Z8 224-5909 |
| (N)Larkin Patrick J | K2E 5Z8 723-0842 |
| (N)Siddiqi Asim A | K2E 5Z8 727-8672 |
| #6 Yeager Daune [2] | K2E 5Z7 727-7057 |
| 32 Cameron I T [2] | K2E 5Z7 723-5990 |
| Charbonneau F [2] | K2E 5Z7 226-9931 |
| #8 Finnigan Marcel [3] | K2E 5Z7 226-6200 |
| Hunt Richard [2] | K2E 5Z7 226-6878 |
| #6 Lotan C P [3]+ | K2E 5Z7 224-1340 |
| (N)Meddick Gary | K2E 5Z7 228-0188 |
| #3 Morton L [2] | K2E 5Z7 224-0895 |
| (N)#3 Okumura Kenji | K2E 5Z7 226-5539 |
| 33(D)Bereska K | K2E 5Z8 723-6391 |
| #7 Blandford H [3]+ | K2E 5Z8 224-9178 |
| (N)Bowen J | K2E 5Z8 723-6391 |
| #5 Koprowicz S [3] | K2E 5Z8 727-0606 |
| (D)Nicolau Gabriel | K2E 5Z8 727-8897 |
| #4 Roy Antonio [2] | K2E 5Z8 723-8142 |
| Tran K [2] | K2E 5Z8 723-2970 |
| #2 Valiente J [2] | K2E 5Z8 723-0439 |
| 34(D)Behan R K | K2E 5Z7 224-1868 |
| (D)Foley C | K2E 5Z7 226-8032 |
| 35(D)Ahmad F | K2E 5Z8 228-8848 |
| Bourgon Raymond Jr [2] | K2E 5Z8 228-1283 |
| #4 Carey John F [2] | K2E 5Z8 226-1739 |
| Desangles Ildemaro [2] | K2E 5Z8 225-0416 |
| Koundakjian B [4] | K2E 5Z8 226-8934 |
| (N)#2 Regan B | K2E 5Z8 723-6619 |
| #8 Stewart T [4] | K2E 5Z8 225-6739 |
| 36(D)Bonsall D C | K2E 5Z7 225-3801 |
| #4 Broecker U [2] | K2E 5Z7 224-7812 |
| (N)Euverman G | K2E 5Z7 723-1210 |
| (N)Fuller Troy | K2E 5Z7 225-2472 |
| #1 Miller Andy [2] | K2E 5Z7 225-9084 |
| (D)#3 Perkins C | K2E 5Z7 225-5636 |
| (D)Richards K | K2E 5Z7 723-9351 |
| 38(D)#1 Charbonneau L | K2E 5Z7 224-0538 |
| (D)#8 Husain A | K2E 5Z7 225-5840 |
| (N)Knezevic Zeljko | K2E 5Z7 228-0930 |
| Leafloor B [2] | K2E 5Z7 225-7103 |
| #3 Sarley Walter [2] | K2E 5Z7 228-0193 |
| #7 Stevenson J [2] | K2E 5Z7 224-9717 |
| (D)Wallace Robbie | K2E 5Z7 723-1929 |
| 40 Cumming J W [2] | K2E 5Z7 723-0457 |
| (D)Greer M & J | K2E 5Z7 727-0573 |
| Hallett D [2] | K2E 5Z7 727-3968 |
| Jamieson J [2] | K2E 5Z7 225-1818 |
| Lavigne C [2] | K2E 5Z7 225-3986 |

## ELEANOR DR *cont'd*

| Address | Phone |
|---|---|
| #1 Maxwell C P [3] | K2E 5Z7 723-7182 |
| #7 Mc Auley John [2] | K2E 5Z7 727-5565 |
| 42(N)Brown Bruce | K2E 5Z7 228-9091 |
| (N)#8 Carter L K | K2E 5Z7 228-7390 |
| (D)#4 Donnelly Kevin E | K2E 5Z7 727-7067 |
| Erhardt D [2] | K2E 5Z7 225-7642 |
| (N)Li Bingjun | K2E 5Z7 727-8681 |
| #8 Phillips Jeff [2] | K2E 5Z7 228-7390 |
| (N)Wright J | K2E 5Z7 226-3601 |
| 44 Alexander M & J [2] | K2E 5Z7 723-0482 |
| (N)#6 Bothwell Peter & Sue | K2E 5Z7 224-9813 |
| #7 Drake W [3]+ | K2E 5Z7 225-9053 |
| #1 Fediuk Merv M [3] | K2E 5Z7 225-3995 |
| (N)#3 Mc Donald P & S | K2E 5Z7 224-8020 |
| (N)Nesbitt Stacy | K2E 5Z7 727-0558 |
| #4 Russell Donald [3]+ | K2E 5Z7 225-1567 |
| (N)Sabetta K | K2E 5Z7 723-7017 |
| (N)Wrigley R | K2E 5Z7 228-8029 |
| 52 Drumm Jerry [2] | K2E 5Z7 723-9736 |
| (N)Edwards Scott A | K2E 5Z7 225-6411 |
| (N)Naserali Faisal | K2E 5Z7 226-1936 |
| (N)Neier Paul | K2E 5Z7 225-0541 |
| (N)Ng Ellen | K2E 5Z7 224-9822 |
| (N)Wan Vic | K2E 5Z7 727-1400 |
| 54 O'Leary Joseph & Kathleen [2] | K2E 5Z7 228-2880 |
| 62 Johnson A Carson [7] | K2E 5Z9 723-8943 |
| 63(N)Bazinet P & H | K2E 6A1 226-8361 |
| 67 Di'Alessandro B [2] | K2E 6A1 228-8264 |
| (N)Johnson J P | K2E 6A1 723-6095 |
| Langlois R W [2] | K2E 6A1 723-0348 |
| 92(D)Valois Hugues | 723-9718 |
| 434(D)Hobbs Michael D | 228-8543 |
| BUSINESSES 2 | HOUSEHOLDS 233 |

## ELECTRIC ST *(O)*

| | | |
|---|---|---|
| 12(N)Bellerose Patrice | K1M 1X4 | 746-5739 |
| (N)#2 Gochnaver N L | K1M 1X4 | 746-8694 |
| (N)#6 Howe Miles | K1M 1X4 | 741-2510 |
| (N)Leviten Eric | K1M 1X4 | 748-1526 |
| (N)Lyons R E | K1M 1X4 | 744-7311 |
| (N)#5 Shatner W Z | K1M 1X4 | 741-2510 |
| 14(N)Sheehan S | K1M 1X4 | 747-0782 |
| 15(N)Baldwin W | K1M 1X5 | 746-1951 |
| (D)Parker I M | K1M 1X5 | 746-7624 |
| 16(N)Holzenberger Achim | K1M 1X4 | 744-8147 |
| 17(N)Hauge Richard R | K1M 1X5 | 741-0466 |
| (D)Hewitt J A | K1M 1X5 | 741-0466 |
| 18(D)Aeby A-C | K1M 1X4 | 749-0694 |
| 19(N)Kritsch A H | K1M 1X5 | 749-9645 |
| 21(N)Paquette R P | K1M 1X5 | 745-3277 |
| 25(N)Wallace Paul | K1M 1X5 | 744-7141 |
| 26(N)Tucker A | K1M 1X4 | 749-2127 |
| 27(N)Taudien Gordon P | | 746-5480 |
| | | HOUSEHOLDS 18 |

## ELGIN ST *(O)*

| | | |
|---|---|---|
| 40 #201 STAN THE CHAMBERS | K1P 5K6 | 230-0812 |
| 42 CARMICHAEL'S HABERDASHERY | K1P 5K6 | 236-8437 |
| 44 CAFE SUPREME | K1P 5K6 | 236-9683 |
| 46 CANADIAN LIFE & HEALTH INSURANCE ASSOCIATION INC | K1P 5K6 | 230-0031 |
| 48 JOAN VASS USA SELENA MATERNITY BOUTIQUE | K1P 5K6 | 236-6736 |
| 52 #2 COMPRIS INC LITTLE BRICK SMOKE HOUSE THE | K1P 5K6 | 563-8000 |
| 53 I A T S D LOCAL 471 L'ECLUSE | K1P 5K6 | 233-0283 |
| NATIONAL ARTS CENTRE | | 233-6454 |
| 54 ELLE VISION | K1P 5K6 | 996-5051 |
| 60 BANQUE CANADIENNE IMPERIALE DE COMMERCE (CIBC) | K1P 5K6 | 235-8888 |
| CIBC | | 623-4248 |
| 80 AMBASSADE DE BELGIQUE | K1P 5K7 | 623-4248 |
| ARLINGTON SOFTWARE CORP | K1P 5K7 | 236-7267 |
| BRITISH COUNCIL | K1P 5K7 | 238-5079 |
| BRITISH HIGH COMMISSION | K1P 5K7 | 237-1530 |
| CANADIAN ACTUARIAL AND CONSULTING GROUP INC | K1P 5K7 | 237-2006 |
| EMBASSY OF BELGIUM CHANCERY | K1P 5K7 | 238-4272 |
| EMBASSY OF TRE STATE OF KUWAIT | K1P 5K7 | 236-7287 |
| MURRAY AXMITH (OTTAWA) LIMITED | K1P 5K7 | 780-9999 |
| (N)#8004 Richard Tom | K1P 5K7 | 238-6266 |
| (N)#201 Dessaulles Andre | K1P 5K7 | 233-6760 |
| 100 CONNAUGHT RESTRNTS (OTTAWA) LTD | K1P 5K7 | 238-6266 |
| | K1P 5K8 | 234-8677 |

# 1997 ELGIN STREET-B

*SOURCE: POLKS*

## ELGIN ST *cont'd*

| Address | Phone |
|---|---|
| LORD ELGIN HOTEL | K1P 5K8 235-3333 |
| 110 WOODY'S RESTAURANT | 567-1088 |
| 150 FRIDAY'S ROAST BEEF HOUSE & PIANO PARLOR | K2P 1L4 237-5353 |
| #3 Dolan Ken [2] | K2P 1L4 237-7881 |
| #3 Foerster Romy [2] | K2P 1L4 232-1982 |
| 160 BANK OF MONTREAL | K2P 2C4 564-6037 |
| BANQUE DE MONTREAL | K2P 2C4 564-6037 |
| BELL PASTRY & DELICATESSEN | K2P 2C4 238-1010 |
| BETWEEN FRIENDS BOUTIQUE ZUBY INC | K2P 2C4 234-0154 |
| CALUORI PAT GENTLEMAN'S FASHIONS INC | K2P 2C4 237-3010 |
| DOMUS BUILDING CLEANING COMPANY LTD | K2P 2C4 233-8787 |
| G R JEWELLERS | K2P 2C4 233-2126 |
| GOWLING & HENDERSON BARRS | K2P 2C4 238-5112 |
| GOWLING STRATHY & HENDERSON | K2P 2C4 232-1781 |
| ICI WASTE MANAGEMENT CONSULTANTS | K2P 2C4 233-1781 |
| IMPERIAL PARKING DBA CITIPARK | K2P 2C4 234-3234 |
| MAC'S CONVENIENCE | K2P 2C4 239-4161 |
| NEWCOMBE E PETER Q C | K2P 2C4 230-3947 |
| NEXACOR | K2P 2C4 786-0102 |
| PEPPINO INTERNATIONAL HAIR STYLIST LTD | K2P 2C4 230-3718 |
| S C N M | K2P 2C4 236-0060 |
| STANDARD LIFE ASSURANCE | K2P 2C4 234-4311 |
| SWEET ROSIE'S | K2P 2C4 233-0002 |
| VANIER OPTICAL | K2P 2C4 234-5395 |
| Alexandor Bernard M [2] | K2P 2C4 233-4884 |
| Beall Charles E [2] | K2P 2C4 232-1781 |
| Binka Mary Jane [2] | K2P 2C4 786-0138 |
| (N)Bolvin Daniel | K2P 2C4 786-0152 |
| Brown Henry S [2] | K2P 2C4 786-0190 |
| Brynaert Wayne B [2] | K2P 2C4 786-0139 |
| Burke Todd J [2] | K2P 2C4 786-0147 |
| Calof Hy [2] | K2P 2C4 786-0226 |
| Cheng Shu Tai [2] | K2P 2C4 786-0193 |
| Clancy Michael [2] | K2P 2C4 786-0170 |
| Clark Jane E [2] | K2P 2C4 786-0214 |
| Cooligan Katherine [2] | K2P 2C4 786-0187 |
| Cote Robert W [2] | K2P 2C4 786-0207 |
| Cowan Hugh R [2] | K2P 2C4 786-0124 |
| Crane Brian A Qc Barr [2] | K2P 2C4 786-0118 |
| Crawford Carol Barr [2] | K2P 2C4 786-0107 |
| Creber Anthony George [2] | K2P 2C4 786-0164 |
| Crolla Domenic A Barr [2] | K2P 2C4 786-0140 |
| Curtis A M K [2] | K2P 2C4 786-0173 |
| D'Angelo Rocco [2] | K2P 2C4 786-0146 |
| (D)Daigle Gilles M | K2P 2C4 786-0165 |
| David Guy [2] | K2P 2C4 789-0217 |
| Deardon Richard [2] | K2P 2C4 786-0132 |
| Elderkin Cynthia L [2] | K2P 2C4 786-0135 |
| Fletcher K Scott [2] | K2P 2C4 786-0179 |
| Fournier Christopher A [2] | K2P 2C4 786-0167 |
| Gale Watson C [2] | K2P 2C4 786-0113 |
| Gomery Sally A [2] | K2P 2C4 786-0158 |
| Gravelle Ronald [2] | K2P 2C4 788-0224 |
| (D)Hackland Charles T Barr | K2P 2C4 786-0120 |
| Hnatyshyn Ramon J [2] | K2P 2C4 786-0134 |
| Hynie Vera [2] | K2P 2C4 786-0101 |
| Hynna Y A George [2] | K2P 2C4 234-7777 |
| Jaworski John G [2] | K2P 2C4 786-0114 |
| (N)Jeannot Jean-Wilfrid | K2P 2C4 786-0180 |
| Jolliffe Scott [2] | K2P 2C4 594-4631 |
| Josselyn Mark [2] | K2P 2C4 232-1781 |
| Joyce W Anderson [2] | K2P 2C4 786-0148 |
| Kaiser Gordon E [2] | K2P 2C4 786-0121 |
| Kerrick Wayne A Barr [2] | K2P 2C4 232-1781 |
| (D)Leftick Allen | K2P 2C4 786-0184 |
| Macklin G Alexander [2] | K2P 2C4 594-4631 |
| (N)Maher Christine | K2P 2C4 786-0106 |
| Mason Martin W [2] | K2P 2C4 786-0221 |
| Mayo William P Barr [2] | K2P 2C4 786-0159 |
| Mc Clenahan R G Qc [2] | K2P 2C4 786-0225 |
| Mc Intomny Brian P [2] | K2P 2C4 786-0103 |
| Michalyshn Michael P [2] | K2P 2C4 786-0155 |
| | K2P 2C4 786-0186 |

## ELGIN ST *cont'd*

| Address | Phone |
|---|---|
| Millican Paul A [2] | K2P 2C4 786-0133 |
| Morgan Brian R [2] | K2P 2C4 786-0127 |
| Morin Yvan G [2] | K2P 2C4 786-0160 |
| (N)Mufter Jeffrey G | K2P 2C4 786-0181 |
| Mulock W Frank H [2] | K2P 2C4 786-0188 |
| Nelson Robert M [2] | K2P 2C4 786-0122 |
| O'Neill T Gary [2] | K2P 2C4 786-0128 |
| O'Toole John P [2] | K2P 2C4 786-0182 |
| Ostiguy Raymond J [2] | K2P 2C4 786-0116 |
| Peloso Pasquale C [2] | K2P 2C4 786-0162 |
| Perry Rose-Marie Qc Barr [2] | K2P 2C4 786-0108 |
| Ross M A Barr [2] | K2P 2C4 786-0130 |
| Sanderson Laurie [2] | K2P 2C4 786-0169 |
| Shin Doi Julia S [2] | K2P 2C4 786-0128 |
| Siegel Mark L [2] | K2P 2C4 786-0136 |
| Simmonds David C [2] | K2P 2C4 786-0144 |
| (N)Smith Patrick | K2P 2C4 786-0245 |
| Spooner Wayne B [2] | K2P 2C4 232-1781 |
| Steinberg Jane Barr [2] | K2P 2C4 786-0137 |
| Stewart L B [2] | K2P 2C4 786-0175 |
| Taggart P Thomas [2] | K2P 2C4 786-0129 |
| Thomson Allyne F [2] | K2P 2C4 786-0117 |
| Vanveen William L Bar [2] | K2P 2C4 786-0153 |
| Warren Wayne B [2] | K2P 2C4 786-0191 |
| Watson David [2] | K2P 2C4 786-0192 |
| Wilson Neil R Bar [2] | K2P 2C4 786-0171 |
| #1800 HERITAGE LANDSCAPE DESIGN LTD | K2P 2C4 230-1984 |
| #1800 MEDIA ACTION | K2P 2C4 230-3615 |
| #1820 MOSS LAWSON & CO LIMITED | K2P 2C4 232-4235 |
| #1800 OPINION SEARCH INC | K2P 2C4 230-9109 |
| 161 CARLETON COUNTY LAW ASSOCIATION | K2P 2K1 232-0765 |
| OTTAWA COURTHOUSE & LAND REGISTRY OFFICE | K2P 2K1 239-1000 |
| SALVATION ARMY | K2P 2K1 234-7138 |
| #2004 ASSOCIATION DU BARREAU DU COMTE DE CARLETON | K2P 2K1 233-7386 |
| #2004 CARLETON COUNTY LAW ASSOCIATION | K2P 2K1 233-7386 |
| #3107 DISPUTE RESOLUTION CENTRE FOR THE OTTAW-CARLETON | K2P 2K1 729-8962 |
| 180 A D T CANADA INC | K2P 2K3 238-5206 |
| AMS MANAGEMENT SYSTEMS CANADA INC | K2P 2K3 232-7400 |
| BANK OF NOVA SCOTIA | K2P 2K3 564-5168 |
| BANQUE SCOTIA | K2P 2K3 564-5168 |
| BURRISTER HOUSE | K2P 2K3 226-2000 |
| CREARY CHRISTOPHE & ASSOCIATES | K2P 2K3 231-2727 |
| CREARY THOMAS R & ASSOCIATES | K2P 2K3 231-2727 |
| DOMINION ELECTRIC PROTECTION COMPANY | K2P 2K3 238-1400 |
| FACTS-BY-FAX | K2P 2K3 231-2727 |
| FRASER & BEATTY | K2P 2K3 238-6294 |
| HYPERNET INC | K2P 2K3 231-2414 |
| INFONET INC | K2P 2K3 231-2544 |
| NPN COMMUNICATION GROUP | K2P 2K3 234-2656 |
| PRICE WATERHOUSE | K2P 2K3 238-8200 |
| PRICE WATERHOUSE UNEX PROJECT | K2P 2K3 238-8200 |
| PROSPECT HYPERNET | K2P 2K3 231-2727 |
| PROSPECTUS ASSOCIATES IN CORPORATE DEVELOPMENT | K2P 2K3 231-2727 |
| PROSPECTUS INC | K2P 2K3 231-2727 |
| PROSPECTUS INFONET | K2P 2K3 231-2727 |
| SAGUS SECURITY INC | K2P 2K3 234-7300 |
| Blakney John F [2] | K2P 2K3 783-9902 |
| Brown Susan M [2] | K2P 2K3 783-9658 |
| Colley Lynda M [2] | K2P 2K3 783-9605 |
| (N)Dillon Moira S | K2P 2K3 783-9662 |
| Fuhrer Janet M [2] | K2P 2K3 783-6942 |
| Gorrell E Lindsay [2] | K2P 2K3 783-9810 |
| Grieve Timothy [2] | K2P 2K3 237-4923 |
| (N)Houston Thomas A Barr | K2P 2K3 783-9611 |

# 1997 GLOUCESTER STREET-A

*SOURCE: POLKS*

## GLENVIEW AVE

| Address | | Phone |
|---|---|---|
| 111 | Cyr S C [2] | K1S 1M2 236-5616 |
| | Towns J R [2] | K1S 1M2 236-8171 |
| 118 | Rayner A I [3]+ | K1S 1M4 234-1191 |
| 122 | Davis R R [7] | K1S 1M4 236-3493 |
| 126 | Doyle M E [3]+ | K1S 1M4 234-2734 |
| 130 | Mackay J | K1S 1M4 236-1357 |
| 134 | Daniels C [2] | K1S 1M4 233-9262 |
| | Farquhar K | K1S 1M4 234-9417 |
| | Freedman David J [2] | K1S 1M4 230-4541 |
| | Hontosz Z & M [2] | K1S 1M4 233-0839 |
| | #2 Mc Lewin Daniel C [2] | K1S 1M4 237-6670 |
| | Pepper K | K1S 1M4 234-9417 |
| | Ruppert H N | K1S 1M4 235-2584 |

HOUSEHOLDS 30

## GLENWOOD AVE *(O)*

| | | |
|---|---|---|
| 9 | Walker R G | 684-6844 |

HOUSEHOLDS 1

## GLORIA AVE *(O)*

| | | |
|---|---|---|
| 1491 | Koop H W B | K1H 8G9 733-6761 |
| 1497 | Gauthier Arthur P | K1H 8G9 733-1526 |
| 1503 | Nassis T | K1H 8G9 739-1649 |
| 1505 | Dine M [2] | K1H 8G9 523-6619 |

HOUSEHOLDS 4

## GLOUCESTER ST *(O)*

| | | |
|---|---|---|
| | ASSOCIATED DENTAL CARE | 742-0700 |
| | ASSOCIATES IN LAW | 748-1600 |
| | BOUCLAIR INC | 745-3177 |
| | CARLTON CARDS | 749-9615 |
| | EDO JAPAN | 749-1497 |
| | FUN WORLD | 745-1028 |
| | IM EX AMERICA | 742-7974 |
| | JOGGERS | 748-5938 |
| | MISTER MINIT | 747-2910 |
| | NUTRITION COMPANY | 745-9142 |
| | REFORM PARTY | 830-8360 |
| | SECOND CUP COFFEE SERVICE & GIFT BASKETS | 747-2905 |
| | SECOND CUP LTD THE | 747-2905 |
| | SUBWAY SANDWICHES & SALADS | 747-8766 |
| | VEZINA OPTICIANS | 747-0810 |
| | VEZINA VEZINA VEZINA | 747-0810 |
| | Backes L M | 744-5808 |
| | Barriault France | 742-0700 |
| | Booze Boys | 745-5555 |
| | Carleton P | 746-4768 |
| | Gold Chin | 749-4961 |
| | Grabs O R | 749-0424 |
| | Killoran Daniel J | 748-1600 |
| | Miron G [2] | 523-6324 |
| | Seligy Judith | 748-1600 |
| | Whyte James D S | 748-1600 |
| 7 | #3542 Biber C | 731-5365 |
| 7 | KENT & EDGAR | 236-1995 |
| 25 | Booth J K | 824-3767 |
| 40 | Esposito F | 567-7671 |
| 70 | BURKE-ROBERTSON FINLAYSON SINGLEHURST VIETNAM CANADA TRADE COUNCIL | K2P 0A2 236-9665 |
| | Barber Thomas C | K2P 0A2 232-0227 |
| | Brett Christopher [2] | K2P 0A2 566-2050 |
| | Burke-Robertson W G | K2P 0A2 230-2907 |
| | Campbell H D [2] | K2P 0A2 566-2051 |
| | Dancause Paul A | K2P 0A2 232-0227 |
| | Edgar William R Barr | K2P 0A2 850-0046 |
| | Engel Bruce Barr & Solctr [2] | K2P 0A2 566-2056 |
| | Finlayson D G | K2P 0A2 235-6324 |
| | Gallie Marcus T | K2P 0A2 232-5300 |
| | Houston Robert E | K2P 0A2 566-2057 |
| | Jarmoc Margaret E | K2P 0A2 566-2058 |
| | Johnson Nancy Cook | K2P 0A2 565-2071 |
| | Kamin Shelley J Barr & Solctr [2] | K2P 0A2 566-2060 |
| | Kelly Sean W Barr | K2P 0A2 567-9085 |
| | Kent Charles W Barr | K2P 0A2 568-2077 |
| | Langley Walter T Barr | K2P 0A2 566-2061 |
| | Mackinnon V Jennifer | K2P 0A2 566-2062 |
| | Massey Barbara | K2P 0A2 566-2063 |
| | Masters E H-Ted | K2P 0A2 566-2053 |
| | Meredith William R | K2P 0A2 566-2064 |
| | Moore Christopher A [8] | K2P 0A2 789-3725 |
| | Morrow Robert | K2P 0A2 230-9448 |
| | Mullington Kevin J | K2P 0A2 566-2065 |
| | Ritchie Robin A Qc Barr | K2P 0A2 566-2066 |
| | Ryan James C Barr | K2P 0A2 566-2069 |
| | Sevigny D Bruce Barr | K2P 0A2 566-2070 |
| | Sharp Stephen B | K2P 0A2 566-2072 |
| | | K2P 0A2 566-2076 |

## GLOUCESTER ST *cont'd*

| Address | | Phone |
|---|---|---|
| | Silverson David C | K2P 0A2 566-2073 |
| | Singlehurst J C [2] | K2P 0A2 232-0227 |
| | Summers Darlene L | K2P 0A2 566-2074 |
| 77 | DAYBREAK CORP | K2P 0A1 236-8070 |
| 100 | ABELSON ROBERT COMPANY INC CANADIAN DEFENCE PREPARDNESS ASSOCIATION CONFERENCE OF DEFENCE ASSOCIATIONS | K2P 0A4 237-3500 |
| | ESTHETICS BY SUZANNE LALONDE | K2P 0A4 235-5337 |
| | FAD'S HAIR TEAM | K2P 0A4 233-8103 |
| | FISHMAN LABELLE ENGINEERING | K2P 0A4 567-7741 |
| | K L CORPORATION, L B A CONSULTING PARTNERS LTD | K2P 0A4 233-7688 |
| | MCPHAIL PICKARD & NASH VERBATIM REPORTERS INC | K2P 0A4 231-5130 |
| | RADNOFF PEARL SLOVER SWEDKO DWOSKIN | K2P 0A4 594-3122 |
| | TAFFY'S RESTAURANT & DINING LOUNGE | K2P 0A4 594-8844 |
| | Conway Rosalind E | K2P 0A4 234-6582 |
| | Dempsey Wendy M | K2P 0A4 594-0300 |
| | Dwoskin David Y | K2P 0A4 594-8844 |
| | Genzel Peter | K2P 0A4 594-8844 |
| | Nash David | K2P 0A4 594-3217 |
| | Pearl Herbert | K2P 0A4 594-8844 |
| | Radnoff Kenneth | K2P 0A4 594-8844 |
| | Stein Ronald C Lawyer | K2P 0A4 594-8844 |
| | Swedko Norman | K2P 0A4 594-8844 |
| | #201 CANADIAN CORPS OF COMMISSIONAIRES | K2P 0A4 236-4936 |
| | #502 CAREER ADVANCEMENT CONSULTANTS | K2P 0A4 233-5935 |
| | #503 COMMISSIONNAIRES CORPS CANADIEN DES | K2P 0A4 236-4936 |
| | #600 Peters Patricia J Qc Bar [2] | K2P 0A4 232-4402 |
| 110 | #22 Bakin B [2] | K2P 0A2 231-2964 |
| | Barker S [2] | K2P 0A2 237-2284 |
| | #19 Brownlee Barbara | K2P 0A2 234-2662 |
| | Conway M [2] | K2P 0A2 567-6754 |
| | Cooper Geoffrey A | K2P 0A2 236-3496 |
| | #17 Field J B [2] | K2P 0A2 234-1613 |
| | Frenette N | K2P 0A2 565-8403 |
| | Hayes Dan [8] | K2P 0A2 232-9671 |
| | Hughes Hannah [3]+ | K2P 0A2 232-7685 |
| | Kassim A | K2P 0A2 232-6250 |
| | Lamport D | K2P 0A2 569-5585 |
| | #1 Levesque N | K2P 0A2 231-7828 |
| | #24 Maki D F [2] | K2P 0A2 237-4643 |
| | Minick Darcy | K2P 0A2 237-8755 |
| | Olive S [2] | K2P 0A2 231-7030 |
| | Tracz J | K2P 0A2 230-7106 |
| | #2 Virtue Lisa | K2P 0A2 230-5472 |
| 150 | DEFENCE COMMUNITY FINANCIAL SVCS CREDIT UNION LTD | K2P 0A6 237-9494 |
| 152 | Grant J | K2P 0A6 230-3520 |
| | Levasseur J H | K2P 0A6 232-7298 |
| | Lucaciu Dorina [5] | K2P 0A6 234-5758 |
| | #2 Mac Conaill Niall | K2P 0A6 237-2646 |
| | Nicholls Royston E A [2] | K2P 0A6 569-2188 |
| | Shipway G | K2P 0A6 233-2412 |
| | #203 Foord James | K2P 0A6 230-1821 |
| | #204 Milani David [5] | K2P 0A6 237-5687 |
| | #202 Yolkowski R Allan [7] | K2P 0A6 232-6273 |
| | #302 Gregory D M [4] | K2P 0A6 563-3366 |
| 158 | ROYAL CANADIAN AIR FORCE | K2P 0A6 233-4610 |
| 161 | G Q BARBER SHOP | 745-9893 |
| 170 | Ashwa Mekonan [2] | K2P 0A6 235-8515 |
| | Davidson Ken B [2] | K2P 0A6 567-4889 |
| | Farah Hassan [2] | K2P 0A6 567-7254 |
| | Gravelle V | K2P 0A6 233-9274 |
| | Hadaya S | K2P 0A6 231-1133 |
| | Moussignac F | K2P 0A6 235-3348 |
| | Ren Y | K2P 0A6 231-6503 |
| | Russ Rob | K2P 0A6 233-6780 |
| | Sykala T | K2P 0A6 236-2895 |
| | #101 Abraham S | K2P 0A6 594-2809 |
| | #102 Nesrallah Nellie [2] | K2P 0A6 237-6357 |
| | #201 Farah A S [2] | K2P 0A6 234-4953 |
| | #202 Nguyen Son [5] | K2P 0A6 238-5412 |
| | #204 Wais Kawsar | K2P 0A6 231-4396 |
| | #303 Nasser Gamal [2] | K2P 0A6 231-7736 |

# 1997 GLOUCESTER STREET-B

*SOURCE: POLKS*

## GLOUCESTER ST *cont'd*

| Address | | Phone |
|---|---|---|
| | #403 Moussa Mehmat [2] | K2P 0A6 567-1203 |
| | #503 Mathurin Joan [5] | K2P 0A6 567-2400 |
| | #502 Robinson P [5] | K2P 0A6 232-3204 |
| | #601 Abrehe Mussie [2] | K2P 0A6 567-0200 |
| | #704 Blackburn J [3] | K2P 0A6 230-1939 |
| | #702 Ghadaksaz M [2] | K2P 0A6 230-9487 |
| 174 | PLUS CLEANERS | K2P 0A6 234-0706 |
| | THE COBBLER'S HUT | K2P 0A6 236-2614 |
| 176 | BANK STREET PROMENADE CHINA TOURS INTERNATIONAL INC | K2P 0A6 232-6255 |
| | Gulman Alan Chartd Acctnt [2] | K2P 0A6 233-6947 |
| | #200 COSMO GIRL FACE & FIGURE | K2P 0A6 567-3569 |
| | #202 DESTRIER MANAGEMENT CONSULTANTS INC | K2P 0A6 236-9105 |
| | #200 JENEAL EASY HAIR REMOVING | K2P 0A6 232-9994 |
| | #200 JENEAL INTERNATIONAL SKIN CARE | K2P 0A6 236-9105 |
| | #200 STAUFFER SYSTEM REDUCING SALON | K2P 0A6 236-9105 |
| 210 | Anderson C | K2P 2K4 230-7563 |
| | Archambault F | K2P 2K4 567-3922 |
| | Banga N | K2P 2K4 231-4980 |
| | Beaudry James [2] | K2P 2K4 231-1299 |
| | Brownrigg Donald | K2P 2K4 235-5218 |
| | Calamba R | K2P 2K4 237-3983 |
| | Carver M [2] | K2P 2K4 231-5980 |
| | Castonguay Yvan | K2P 2K4 233-5415 |
| | Choi Daniel [2] | K2P 2K4 569-2290 |
| | Clemens Samuel [2] | K2P 2K4 233-1723 |
| | Collins David | K2P 2K4 234-5094 |
| | Cook David G [2] | K2P 2K4 234-0536 |
| | De Lima Raul [2] | K2P 2K4 230-5519 |
| | De Los Santos M | K2P 2K4 232-8189 |
| | Fox P | K2P 2K4 237-3783 |
| | Haile Asnake | K2P 2K4 235-9439 |
| | Holmes Miles | K2P 2K4 235-3312 |
| | Iledebe V | K2P 2K4 567-7795 |
| | James Christy [2] | K2P 2K4 569-2500 |
| | Karim Anis [2] | K2P 2K4 234-9430 |
| | Kinch Robin | K2P 2K4 230-5024 |
| | Lam W | K2P 2K4 565-2305 |
| | Leither M | K2P 2K4 231-2685 |
| | Lejeune S [2] | K2P 2K4 237-4947 |
| | Mac Isaac John H [2] | K2P 2K4 230-7201 |
| | Marques Manuel [2] | K2P 2K4 231-6064 |
| | Mepham C | K2P 2K4 235-1142 |
| | Muipalayi Bampe [2] | K2P 2K4 231-7579 |
| | Neufeld G [2] | K2P 2K4 237-1161 |
| | Patterson D | K2P 2K4 231-7343 |
| | Santur H [2] | K2P 2K4 235-2316 |
| | Shain Allen [2] | K2P 2K4 234-5742 |
| | Shields C | K2P 2K4 235-5070 |
| | Swatland M | K2P 2K4 235-4698 |
| | Tang H [2] | K2P 2K4 235-9419 |
| | Thompson David [5] | K2P 2K4 232-4252 |
| | Walls S | K2P 2K4 234-3914 |
| | Werthwein M F [5] | K2P 2K4 231-4575 |
| | Yassine Zen [7] | K2P 2K4 237-9181 |
| | Zalzalah R | K2P 2K4 237-8388 |
| | #402 Eagle Brooke | K2P 2K4 237-6237 |
| | #407 Halman E M [3]+ | K2P 2K4 237-5148 |
| | #401 La Roche G [7] | K2P 2K4 230-0634 |
| | #405 Levett M [2] | K2P 2K4 237-8631 |
| | #408 O'Connell J [5] | K2P 2K4 238-6232 |
| | #503 Bawazir M | K2P 2K4 233-2535 |
| | #505 Hadley Patric | K2P 2K4 235-7096 |
| | #509 Laroche C A [2] | K2P 2K4 232-7002 |
| | #501 Mc Laughlin Michael [7] | K2P 2K4 231-2010 |
| | #508 Monette S [3]+ | K2P 2K4 234-2688 |
| | #503 Reimer L A [2] | K2P 2K4 233-7677 |
| | #609 Asselin S | K2P 2K4 236-1878 |
| | #607 Poulliot W J | K2P 2K4 237-9656 |
| | #704 Brown D G [3] | K2P 2K4 234-0718 |
| | #702 O'Donnell D | K2P 2K4 235-2637 |
| | #708 Rahemtulla I [3] | K2P 2K4 237-1502 |
| | #706 Therriault D [5] | K2P 2K4 234-4532 |
| | #804 Brien T E [3]+ | K2P 2K4 237-3099 |
| | #809 Hussain Muhammad A | K2P 2K4 234-5184 |
| | #808 Moore Steven John [3] | K2P 2K4 235-1390 |
| | #908 McAvoy B | K2P 2K4 235-7224 |
| | #908 Richer C [2] | K2P 2K4 230-2643 |
| | #1007 Ahmed I | K2P 2K4 235-9985 |
| | #1001 Duguay Ron [5] | K2P 2K4 234-0559 |
| | #1004 Francis C [3] | K2P 2K4 230-6170 |
| | #1102 Prado Javier [7] | K2P 2K4 236-3759 |
| | #1202 Cho Stanley | K2P 2K4 569-1407 |
| | #1202 Choi Alvin [2] | K2P 2K4 238-8258 |
| 214 | Adamo A | K2P 0A8 231-3773 |
| | Alves T [2] | K2P 0A8 237-2770 |
| | #5 Arseneault Madeline | K2P 0A8 567-2754 |
| | Bonhomme G [2] | K2P 0A8 233-8982 |
| | #9 Bonner Caroline Sarah | K2P 0A8 569-7566 |

## GLOUCESTER ST *cont'd*

| Address | | Phone |
|---|---|---|
| | Carew-L | K2P 0A8 569-2197 |
| | Clark G | K2P 0A8 238-2935 |
| | Clarke J Eden | K2P 0A8 238-5705 |
| | Cooper B | K2P 0A8 235-4539 |
| | Guerrero D [2] | K2P 0A8 236-8096 |
| | Harvey K [2] | K2P 0A8 567-7830 |
| | Janovicek N | K2P 0A8 567-6674 |
| | Lessard Pasqual | K2P 0A8 235-2824 |
| | Letcher T | K2P 0A8 568-3392 |
| | Mc Murray Paul [2] | K2P 0A8 234-0194 |
| | Nicholson N | K2P 0A8 236-5705 |
| | Nugent S | K2P 0A8 238-8499 |
| | #18 Pelletier Michelle | K2P 0A8 230-4914 |
| | Pereira G [2] | K2P 0A8 231-3260 |
| | Samagh G K | K2P 0A8 563-8350 |
| | Taylor J [2] | K2P 0A8 567-1703 |
| | Wilkinson K | K2P 0A8 230-9733 |
| 230 | GLOUCESTER APARTMENTS (THE) SANTINO'S HAIR DESIGN | K2P 0A9 233-8106 |
| | SUZIE LOU BEAUTY SALON | K2P 0A9 235-3095 |
| | Abernethy B [2] | K2P 0A9 234-6999 |
| | Albarakaty M | K2P 0A9 233-9604 |
| | Aquino Z | K2P 0A9 234-3822 |
| | Arbour E [2] | K2P 0A9 231-6783 |
| | Armen M [2] | K2P 0A9 237-5808 |
| | Atkinson Lee [7] | K2P 0A9 232-6219 |
| | Baliuk J [2] | K2P 0A9 567-2528 |
| | Bazinet D [2] | K2P 0A9 231-7060 |
| | Bedard B | K2P 0A9 231-5720 |
| | Boschatt A [5] | K2P 0A9 236-4263 |
| | Boudech R [2] | K2P 0A9 231-3640 |
| | Bourgeois J [2] | K2P 0A9 236-1965 |
| | Caron J | K2P 0A9 594-3331 |
| | Charette J | K2P 0A9 237-4145 |
| | Condemine O [3]+ | K2P 0A9 235-2446 |
| | Daley M R [2] | K2P 0A9 234-9082 |
| | Frank N | K2P 0A9 230-3152 |
| | Frith W J [2] | K2P 0A9 237-0320 |
| | Garneau R A [5] | K2P 0A9 233-1093 |
| | Gelela Seble A [2] | K2P 0A9 237-2148 |
| | Gil J [2] | K2P 0A9 233-7096 |
| | Giritharan N | K2P 0A9 567-7097 |
| | Gravel D | K2P 0A9 234-0677 |
| | Hamade H | K2P 0A9 569-2028 |
| | Kelly A S [2] | K2P 0A9 237-7146 |
| | Krause S P [2] | K2P 0A9 236-5264 |
| | Langevin P [7] | K2P 0A9 230-1771 |
| | Levasseur Agnes [2] | K2P 0A9 232-7371 |
| | Lockwood Glenn J [7] | K2P 0A9 567-0858 |
| | Macfarlane K | K2P 0A9 233-0647 |
| | Maracle P | K2P 0A9 236-6103 |
| | Mc Manus M | K2P 0A9 230-9058 |
| | Micunovic J | K2P 0A9 230-2738 |
| | Neskovic Sladjana [2] | K2P 0A9 569-5486 |
| | O'Neill Jeff [2] | K2P 0A9 231-6625 |
| | Pilon C | K2P 0A9 235-1335 |
| | Pizarro Anthony | K2P 0A9 231-5352 |
| | Poirier Jean-Charles [2] | K2P 0A9 235-8348 |
| | Rogers Dan [2] | K2P 0A9 567-2053 |
| | Ross H J [2] | K2P 0A9 565-4351 |
| | Selvanayagau Kugan [2] | K2P 0A9 231-6215 |
| | Shiraishi Yohei | K2P 0A9 234-5929 |
| | Sigouin A C | K2P 0A9 567-1632 |
| | Sivarajapillai E [2] | K2P 0A9 234-9022 |
| | Soimi T R | K2P 0A9 237-9290 |
| | Tharmalingam Amirthalingam [2] | K2P 0A9 567-7239 |
| | Velasquez Rosa | K2P 0A9 235-0692 |
| | Warah Hoda | K2P 0A9 567-4312 |
| | Wilson F | K2P 0A9 233-5365 |
| | #107 GLOUCESTER TUCK SHOP THE | K2P 0A9 238-8610 |
| | #104 LEEKOR ENGINEERING INC | K2P 0A9 234-0886 |
| | #210 Chant David J [3]+ | K2P 0A9 232-9231 |
| | #209 Saseetharan Nagarajah | K2P 0A9 567-9633 |
| | #305 Birt M [2] | K2P 0A9 232-5640 |
| | #303 Kanagasabai B | K2P 0A9 236-6419 |
| | #406 Bates P [5] | K2P 0A9 232-0248 |
| | #410 Beveridge John [2] | K2P 0A9 232-3645 |
| | #401 Kelly R E [3]+ | K2P 0A9 232-5112 |
| | #402 Lafleur R [3]+ | K2P 0A9 232-8548 |
| | #406 Mc Kenny W | K2P 0A9 233-1274 |
| | #404 Subramaniam Mathi | K2P 0A9 567-9655 |
| | #403 Trottier N [3]+ | K2P 0A9 233-5865 |
| | #506 Balasundaram Ruthira | K2P 0A9 237-5203 |
| | #504 King N [2] | K2P 0A9 232-4554 |
| | #509 Stevenson Derek [2] | K2P 0A9 234-9856 |
| | #607 Hache Corinna [2]+ | K2P 0A9 231-3557 |
| | #610 Hamelin M R R [3]+ | K2P 0A9 236-7839 |
| | #705 Arnold C [2] | K2P 0A9 237-9896 |
| | #710 Hubley J E [3]+ | K2P 0A9 234-4428 |
| | #709 Kandasamy Nesham | K2P 0A9 234-4913 |
| | #702 Logan T [3]+ | K2P 0A9 235-8436 |
| | #711 Tam M [2] | K2P 0A9 237-5758 |
| | #810 Hendrick B E [3]+ | K2P 0A9 232-7410 |
| | #801 Thangarajah L [2] | K2P 0A9 234-8047 |

# 1997 LAURIER AVE W-A

*SOURCE: POLKS*

## E LAURIER AVE cont'd

| Address | Phone |
|---|---|
| Richardson Keith [2] | K1N 8Y2 567-3057 |
| Seguin D & J G [2] | K1N 8Y2 565-7627 |
| Tyo H R [2] | K1N 8Y2 235-4992 |
| #3A Vriend A [2] | K1N 8Y2 234-8521 |
| [3]#4A Zaret H | K1N 8Y2 594-4759 |
| #11A Vered Ron [2] | K1N 8Y2 234-7083 |
| 404 FOREIGN SERVICE EXAMINATION & CAREER COUNSELLING | K1N 6R2 567-9229 |
| Allen K [3] | K1N 6R2 231-5962 |
| [2]Anis T | K1N 6R2 234-6498 |
| Ashford S [2] | K1N 6R2 234-8345 |
| [2]Atalah Samir | K1N 6R2 565-5348 |
| Bacon Chris [2] | K1N 6R2 565-7758 |
| Beard T M [2] | K1N 6R2 232-6103 |
| [2]Bejermi D | K1N 6R2 567-5209 |
| Bird Charles [2] | K1N 6R2 565-8990 |
| Bowie K [2] | K1N 6R2 237-6437 |
| [2]Brereton K | K1N 6R2 565-5462 |
| Buczynskyj Mykola [2] | K1N 6R2 565-3470 |
| [2]Carlan V | K1N 6R2 236-8708 |
| Cassidy L M [2] | K1N 6R2 565-7882 |
| Chelcuti M [3] | K1N 6R2 233-4389 |
| [2]Clark M | K1N 6R2 565-3701 |
| Conway E [2] | K1N 6R2 231-3117 |
| [2]Conway E | K1N 6R2 232-9997 |
| Creary B [2] | K1N 6R2 565-8568 |
| Deegan J A [3]+ | K1N 6R2 232-3497 |
| Delarge N [2] | K1N 6R2 565-8697 |
| Dennison W [3] | K1N 6R2 565-2541 |
| Deslauriers G [2] | K1N 6R2 565-4600 |
| [2]Dritsas M | K1N 6R2 565-2003 |
| Dubeau M [3]+ | K1N 6R2 233-3436 |
| Dubois S [3] | K1N 6R2 565-1065 |
| Dufresne A [2] | K1N 6R2 565-3674 |
| Dufresne Pierre [2] | K1N 6R2 565-7371 |
| Frauzel Brendan [2] | K1N 6R2 565-6745 |
| Frauzel D [2] | K1N 6R2 565-2689 |
| [2]Gagnon Daniel | K1N 6R2 594-3167 |
| Gerg B [2] | K1N 6R2 230-6983 |
| Gibson Bruce R [2] | K1N 6R2 234-5667 |
| Gillies A [2] | K1N 6R2 567-4389 |
| [2]Gregory R | K1N 6R2 235-8293 |
| Guest D [2] | K1N 6R2 565-4818 |
| [2]Guilfoyle Scott | K1N 6R2 565-3113 |
| Hafee R [2] | K1N 6R2 565-6607 |
| [2]Halberg J | K1N 6R2 238-1588 |
| Hopner L [2] | K1N 6R2 565-8990 |
| [2]Jacques I | K1N 6R2 236-6888 |
| Johnson M [2] | K1N 6R2 565-3650 |
| Jutras Denis [2]+ | K1N 6R2 565-7290 |
| Kelly S [2] | K1N 6R2 565-0215 |
| Kingston S [2] | K1N 6R2 565-1557 |
| [2]Koutroulides E | K1N 6R2 238-2745 |
| Kuhn M H [2] | K1N 6R2 236-6810 |
| [2]Landriault Isabelle | K1N 6R2 567-5644 |
| [2]Langer Mark | K1N 6R2 565-3215 |
| Mailloux Denis [2]+ | K1N 6R2 234-4670 |
| Major P [2] | K1N 6R2 237-4458 |
| Malik W [2] | K1N 6R2 565-8769 |
| [2]Marion D E | K1N 6R2 567-5070 |
| Mc Donald I F [2] | K1N 6R2 235-2394 |
| Mc Gillis K [2] | K1N 6R2 565-1221 |
| Mc Lachlan A [3]+ | K1N 6R2 233-8268 |
| Mellor Norman W [2]+ | K1N 6R2 233-8475 |
| [2]Metuzals Tom | K1N 6R2 236-8328 |
| [2]Michaud Aline | K1N 6R2 565-8113 |
| [2]Montgomery A | K1N 6R2 235-6386 |
| [2]Morris Rick | K1N 6R2 234-4023 |
| Ouellette Paul [2] | K1N 6R2 565-3579 |
| Palmer John [2] | K1N 6R2 565-3395 |
| [2]Pantione I | K1N 6R2 565-1221 |
| Papadionysiou George [2] | K1N 6R2 233-7384 |
| Percival L D [2] | K1N 6R2 565-3506 |
| Power C M [2] | K1N 6R2 565-0576 |
| [2]Puddicombe Richard | K1N 6R2 233-3940 |
| [2]Purdy A | K1N 6R2 235-9042 |
| [2]Rayner David | K1N 6R2 235-6934 |
| [2]Refel E | K1N 6R2 230-6504 |
| Roy Kristen [2] | K1N 6R2 565-2314 |
| [2]Saunders S | K1N 6R2 565-7298 |
| Sauve C [2] | K1N 6R2 233-0578 |
| Scott Randall [2] | K1N 6R2 237-3280 |
| Shaw D [2] | K1N 6R2 565-1694 |
| Sheehy E A [2] | K1N 6R2 235-6061 |
| Sneyd J L [2] | K1N 6R2 565-0933 |
| Stevenson J [2] | K1N 6R2 565-3049 |
| [2]Taillefer K | K1N 6R2 565-2374 |
| Tevin B J [2]+ | K1N 6R2 235-2665 |
| [2]Theberge C | K1N 6R2 231-5163 |
| Thompson Graham [2] | K1N 6R2 567-8742 |
| Thomson S [2] | K1N 6R2 233-3309 |
| [2]Turcotte Josiane | K1N 6R2 585-3912 |
| [2]Ukrintz J | K1N 6R2 565-1261 |
| Wikkerink A [2] | K1N 6R2 565-0355 |
| Yeates Barry [2] | K1N 6R2 232-3497 |
| [2]#515A Boufrahi S | K1N 6R2 567-8684 |
| 405 Buetow Bernhard G M [2]+ | K1N 6R4 233-4237 |
| [2]Gauthier Denis | K1N 6R4 234-7606 |
| Goulet B L [2] | K1N 6R4 565-1700 |
| Green M Sidney [2]+ | K1N 6R4 235-8484 |
| Horne Phil [2]+ | K1N 6R4 230-2040 |
| King Ken [2] | K1N 6R4 237-7324 |
| Mullins L [2] | K1N 6R4 565-5811 |
| Nuyens A J J [2] | K1N 6R4 232-0358 |
| Ritchie Robin A [3] | K1N 6R4 230-5760 |
| Robertson Charles F [3] | K1N 6R4 230-1231 |
| Von Riekhoff H [2] | K1N 6R4 233-3656 |
| 415 HAUT COMMISSARIAT DU KENYA | K1N 6R4 563-1773 |
| HIGH COMMISSION OF THE REPUBLIC OF KENYA | K1N 6R4 563-1773 |

## E LAURIER AVE cont'd

| Address | Phone |
|---|---|
| 417[2]Desjardins S | K1N 6R4 233-9463 |
| Reilly Patricia [2] | K1N 6R4 565-7758 |
| 421[2]Apostle Cindy | K1N 6R4 565-7519 |
| [2]Crooks D | K1N 6R4 235-2344 |
| Denault Robin [3] | K1N 6R4 237-1835 |
| Desmeules R [2] | K1N 6R4 233-6057 |
| [2]Drake R | K1N 6R4 565-2041 |
| [2]Wadland J | K1N 6R4 231-7507 |
| 450 Smith Elliot [2] | K1N 6R3 565-1603 |
| [2]Smith Paula | K1N 6R3 234-6474 |
| Smith Robert S [2] | K1N 6R3 565-0490 |
| 452 Mandel Leonard [2] | K1N 6R3 565-2647 |
| 453 CERCLE UNIVERSITAIRE D'OTTAWA LE CERCLE UNIVERSITAIRE D'OTTAWA | K1N 6R4 238-0687 |
| 454 AMBASSADE D'EGYPTE EMBASSY OF EGYPT | K1N 6R3 234-4931 |
| 457[2]Rathwell C | K1N 6R4 565-7029 |
| [2]Rathwell J H | K1N 6R4 565-2672 |
| [2]Swetlenham John | K1N 6R4 565-7029 |
| 459 OLDE BYTOWN BED & BREAKFAST | K1N 6R4 565-7909 |
| [2]Coker M | K1N 6R4 565-7981 |
| 461 Kershman Stanley [2]+ | K1N 6R4 234-6868 |
| 464[2]Garcia Pena Antonio A | 565-8844 |
| 716[2]Leroux O | 233-7630 |
| BUSINESSES 50 | HOUSEHOLDS 500 |

## W LAURIER AVE (O)

| | |
|---|---|
| HING LUNG CHINESE FOOD | 238-8283 |
| HOMESPUN | 238-7325 |
| KOYA JAPAN OF OTTAWA | 567-0609 |
| OFF BROADWAY | 230-2215 |
| SECOND CUP LTD THE | 232-7810 |
| THOMPSON DON JEWELLERS LTD | 236-7722 |
| 5[2]De Silva N B | 231-5876 |
| 9 CANADA POST CORPORATION | 772-8899 |
| 11 TOULON RESTAURANT | 778-3985 |
| 25 DELOITTE & TOUCHE JURI-GESTION | 770-3221 |
| | 595-9051 |
| [2]Lunny David V | K1R 6L1 236-3862 |
| [2]#450 Lalentaine Jean Claude | 770-3221 |
| 47[2]Bernier C | 234-2116 |
| 53[2]Zolger A J | 237-6262 |
| 100 CANADIAN MUSEUM OF CIVILIZATION | K1N 6N7 776-7000 |
| 103 ASSOCIATION TOURISTIQUE DE L'OUTAOUAIS | 778-2222 |
| 125[2]Touray B | K1P 5J2 772-1160 |
| 141 AGRICULTURAL INSTITUTE OF CANADA | K1P 5J3 232-9459 |
| BISHOP BROOKER CHAPLIN | K1P 5J3 567-0789 |
| BOMA OTTAWA | K1P 5J3 232-1875 |
| BUILDING OWNERS & MANAGERS ASSOC | K1P 5J3 232-1875 |
| CAFE CENTRE & TAVERN | K1P 5J3 236-6092 |
| CANADIAN ASSOCIATION OF BROADCASTERS | K1P 5J3 236-5116 |
| CHRISTIAN SCIENCE READING ROOM | K1P 5J3 232-0748 |
| FEDERATION INSURANCE CO OF CANADA | K1P 5J3 236-7234 |
| #06 FISHERIES COUNCIL OF CANADA | K1P 5J3 238-7751 |
| FLEETWAY CONSULTING SERVICES INC | K1P 5J3 236-6048 |
| GENETICS SOCIETY OF CANADA | K1P 5J3 232-9459 |
| GILLIN ENGINEERING & GILLMOR CONSTRN LTD | K1P 5J3 232-1143 |
| INTERNATIONAL TRADE POLICY CONSULTANTS INC | K1P 5J3 233-9177 |
| KIDINKS HOLDINGS INC | K1P 5J3 232-1143 |
| LA FEDERATION CIE D'ASSURANCES | K1P 5J3 236-7234 |
| LAURIER OPTICAL DOWNTOWN | K1P 5J3 238-9999 |
| LINKAGE SOFTWARE INC | K1P 5J3 594-9244 |

# 1997 LAURIER AVE W-B

*SOURCE: POLKS*

## W LAURIER AVE cont'd

| Address | Phone |
|---|---|
| MANTAS & BOUWER | K1P 5J3 237-1732 |
| MC CAY DUFF MANAGEMENT LIMITED | K1P 5J3 236-2367 |
| MCCAY DUFF & COMPANY | K1P 5J3 236-2367 |
| MICROAGE EDUCATION CENTRE | K1P 5J3 567-0072 |
| PANTALONE & ASSOCIATE | K1P 5J3 594-8760 |
| POTVIN CABINET D'AVOCATS | K1P 5J3 236-6628 |
| POTVIN LAW OFFICE | K1P 5J3 236-6628 |
| SEGUIN LANDRIAULT & LAMOUREUX | K1P 5J3 236-9141 |
| #B TONY'S TAILORING | K1P 5J3 233-9758 |
| Bishop Peter J [2] | K1P 5J3 567-0789 |
| Brooker Thomas W [2] | K1P 5J3 567-0789 |
| Burks Sally H [2] | K1P 5J3 236-2848 |
| Chaplin Steven R [2] | K1P 5J3 567-0789 |
| Citron Murray [3] | K1P 5J3 237-6070 |
| [2]Davidson Blair | K1P 5J3 236-2367 |
| Faulkner Douglas E [2] | K1P 5J3 236-9141 |
| [2]Franklin John W | K1P 5J3 236-2367 |
| Herbert Stuart [2] | K1P 5J3 238-1515 |
| [2]Howarth Thomas Charld Acnl | K1P 5J3 236-2367 |
| Jolicoeur Michel [2] | K1P 5J3 236-5044 |
| Lamoureux P R [2] | K1P 5J3 236-9141 |
| Landriault Rodrigue Barr [2] | K1P 5J3 236-9141 |
| Latte Stephen D [2] | K1P 5J3 236-9141 |
| [2]Mc Connell Eldren E | K1P 5J3 236-2367 |
| Monaghan Herbert Williams [2] | K1P 5J3 236-1515 |
| Monaghan Martin F [2] | K1P 5J3 238-1515 |
| [2]Monsour Albert | K1P 5J3 236-2367 |
| [2]Pantalone Jack | K1P 5J3 237-1919 |
| [2]Pantalone Jack E | K1P 5J3 594-8760 |
| Rail Denis [2] | K1P 5J3 567-3222 |
| Ranger Pierre [2] | K1P 5J3 234-2255 |
| [2]Sanderson Leslie A | K1P 5J3 594-8760 |
| [2]Sechere Isaac O | K1P 5J3 237-4366 |
| [2]Sullivan B | K1P 5J3 236-2367 |
| [2]Trickey G Warren | K1P 5J3 236-2367 |
| [2]Trudel Roger P | K1P 5J3 236-9455 |
| Valentine L Frederick Architect [2] | K1P 5J3 567-2050 |
| Whillans Robert A Barr [2] | K1P 5J3 238-1515 |
| #S707 ENTERPRISE DISPUTE RESOLUTION INC | K1P 5J3 567-5537 |
| 149[2]#B Boisvenu S | K1P 5J2 771-6082 |
| 150 ASSOC CANADIENNE DES CONSTRUCTEURS D'HABITATION | K1P 5J4 230-3060 |
| CANADIAN HOME BUILDERS' ASSOCIATION | K1P 5J4 230-3060 |
| CANADIAN MANUFACTURED HOUSING INSTITUTE | K1P 5J4 563-3520 |
| CHOCOCCINO | K1P 5J4 567-7999 |
| COMMUNITY FOUNDATION OF OTTAWA-CARLETON | K1P 5J4 236-1616 |
| COMMUNITY FOUNDATIONS OF CANADA | K1P 5J4 236-1616 |
| ECOLE DE LANGUE DE L'ESTRIE | K1P 5J4 232-9648 |
| FAIR SHAKE THE CLAIMS CO | K1P 5J4 235-0997 |
| INSTITUT CANADIEN DE L'HABITATION | K1P 5J4 563-3520 |
| USINEE | K1P 5J4 236-6884 |
| N T G INTERNATIONAL TECHNOLOGIES | K1P 5J4 563-1177 |
| QMS CANADA INC | K1P 5J4 563-1177 |
| ROYAL LEPAGE SERVICES IMMOBILIERS LTEE | K2L 2N2 236-7777 |
| SHAKE RECORDS | K1P 5J4 230-5214 |
| Denhez Marc [3] | K1P 5J4 563-3518 |
| [2]Swingal Paul G | K1P 5J4 794-1045 |
| 153[2]Giaiotti E | K1P 5J2 777-9046 |
| 161 BIG PICTURE PHOTOFINISHING | K1P 5J2 594-5440 |
| CENTRE PARKING INC | K1P 5J2 232-7989 |
| DISCOUNT CAR & TRUCK RENTALS | K1P 5J2 234-0814 |
| MANE LINE | K1P 5J2 230-2500 |
| MANE LINE HAIR STUDIO | K1P 5J2 230-2500 |
| SUNSHINE BICYCLE BLADES & BOARDS | K1P 5J2 230-1845 |

## W LAURIER AVE cont'd

| Address | Phone |
|---|---|
| [2]Main Line | K1P 5J2 230-2500 |
| 162 CYBER KNIGHTS CORP | K1P 5J4 230-0029 |
| ROBERTSON GALLERIES LTD | K1P 5J4 235-2459 |
| 166 RED LION THE | K1P 5J4 234-0925 |
| 168 BANQUE CANADIENNE IMPERIALE DE COMMERCE (CIBC) CIBC | K1P 5J4 564-6726 |
| 170 CANADA CHRIE | K1P 5J4 564-6726 |
| CANADA TRUST | K1P 5V5 231-6193 |
| CANADIAN COUNCIL ON SMOKING AND HEALTH | K1P 5V5 598-4707 |
| CANADIAN SOCIETY FOR INTERNATIONAL HEALTH | K1P 5V5 567-3050 |
| CANADIAN TOURISM HUMAN RESOURCE COUNCIL | K1P 5V5 230-2654 |
| CTD LTD | K1P 5V5 231-6949 |
| EAST JAPANESE VILLAGE TEPPAN STEAK & SEAFOOD HOUSE | K1P 5V5 231-6556 |
| FENCO MACLAREN INC | K1P 5V5 236-9519 |
| FRONTEC CORPORATION | K1P 5V5 567-7004 |
| GAUZAS & ASSOCIATES | K1P 5V5 234-9033 |
| GEOMATICS INDUSTRY ASSOCIATION OF CANADA | K1P 5V5 231-2051 |
| GLOBA-X-CHANGE COMMUNICATIONS INC | K1P 5V5 232-8770 |
| HIEGYI GEO TECHNOLIGIES INTERNATIONAL | K1P 5V5 235-6865 |
| INDUSTRIAL GAS USERS ASSOCIATION | K1P 5V5 237-8055 |
| INTERNET-GLOBAL-X-CHANGE COMMUNICATIONS INC | K1P 5V5 236-8021 |
| INUIT CIRCUMPOLAR CONFERENCE (CANADA) INC | K1P 5V5 235-6865 |
| INUIT TAPIRISAT OF CANADA | K1P 5V5 563-2642 |
| JAPANESE VILLAGE MAISON DE STK TPPN & FRTS DE MER | K1P 5V5 238-8181 |
| JAPANESE VILLAGE TEPPAN STEAK & SEAFOOD HOUSE | K1P 5V5 238-9519 |
| L'ASSOCIATION CANADIENNE DES ENTERPRISE DE GEOMATI | K1P 5V5 238-9519 |
| LA SOCIETE CANADIENNE DE SANTE INTERNATIONALE | K1P 5V5 232-8770 |
| LEAN & MATHESON LIVING LANGUAGE SERVICES INC | K1P 5V5 230-2654 |
| MCW BUSINESS SYSTEM LTD | K1P 5V5 232-4530 |
| NATIONAL CLEARINGHOUSE ON TOBACCO AND HEALTH | K1P 5V5 233-8075 |
| NAZ COFFEE SHOP PATH CANADA-PROGRAM FOR APPROPRIATE TECH IN HEALTH | K1P 5V5 233-8480 |
| PHYSICIANS FOR A SMOKE FREE CANADA | K1P 5V5 567-3050 |
| S P I CONSULTANTS SERVICE DES LANGUAGES VIVANTES INC | K1P 5V5 237-3581 |
| SHL SYSTEMHOUSE INC | K1P 5V5 233-0623 |
| TECHNOLOGIES INDUSTRIELLES SNC INC (LES) | K1P 5V5 233-4878 |
| TEPPAN STEAK HOUSE JAPANESE VILLAGE | K1P 5V5 234-8503 |
| | K1P 5V5 233-8075 |
| | K1P 5V5 567-7010 |
| | K1P 5V5 567-7010 |
| | K1P 5V5 236-9519 |

# 1997 LAURIER AVE W-C

*SOURCE: POLKS*

## W LAURIER AVE cont'd

| Address | Phone |
|---|---|
| UNIFIED INVESTMENT CORP LTD | K1P 5V5 236-1154 |
| Fuerst Kurt A [2] | K1P 5V5 231-6767 |
| Gauzas Lawrence [2] | K1P 5V5 231-2051 |
| Jabour Terrance [2]+ | K1P 5V5 237-2811 |
| Lean Cheryl R Lwyr [2] | K1P 5V5 232-4630 |
| Mc Donald Shawn K [2] | K1P 5V5 231-2051 |
| Prabhu Anand N [2] | K1P 5V5 231-2051 |
| Roy Lgl [2] | K1P 5V5 234-7252 |
| Van Dieten Marilyn [2] | K1P 5V5 231-6767 |
| Whitlock Rosemary [2] | K1P 5V5 231-6767 |
| Winegron William [2] #1200 S P I | K1P 5V5 231-6767 |
| EXECUTIVE SEARCH | K1P 5V5 234-9560 |
| 175 Ⓓ Morin Gilles | 771-5663 |
| 189 ACTRA | K1N 6P1 565-3030 |
| ALLIANCE OF CANADIAN CINEMA TV & ARTISTS (ACTRA) | K1N 6P1 565-3030 |
| COMFERENCE CANADIENNE DES ARTS | K1N 6P1 238-3561 |
| 191 K SNACK BAR | K1A 0L5 234-7881 |
| 200 CARLETON TRAVEL | K1P 6M7 236-6120 |
| HOW SWEET IT IS LTD | K1P 6M7 238-2686 |
| LIBERAL PARTY OF CANADA | K1P 6M7 783-8400 |
| MANHATTANS COFFEE BAR | K1P 6M7 238-3799 |
| PHILS DOWNTOWN DELI | K1P 6M7 234-7445 |
| Amyot A [2] | K1P 6M7 565-0973 |
| 201 AVENUE LAURIER PSYCHOLOGICAL SEVICES | K1P 5J6 789-7897 |
| Ⓜ Lalour David | K1P 5J6 789-7897 |
| 210 MAC'S CONVENIENCE | K1N 6P2 233-7678 |
| 219 ESTHETICS BY JOAN, LA COUPE COURANTE | K1P 5J6 232-7377 |
| MAPLE LEAF RESTAURANT ANBD TAVERN | K1P 5J6 682-6410 |
| 220 AEROIDEVCO CONSULTANTS LTD | K1P 5Z9 234-3315 |
| AESS | K1P 5Z9 236-9181 |
| AMERICAN EXPRESS | K1P 5Z9 563-0231 |
| ANZA TRAVEL LTD | K1P 5Z9 235-1110 |
| ASSOCIATION CANADIENNE DES EMPLOYES DE TELEPHONE | K1P 5Z9 230-4410 |
| ATKINSON MC KEE DESIGN CONSULTANTS | K1P 5Z9 563-3797 |
| BANK OF AMERICA CANADA FOREIGN CURRENCY SERVICES | K1P 5Z9 232-8386 |
| BANQUE D'AMERIQUE DU CANADA SERVICES DE DVSS ETRNG | K1P 5Z9 232-8386 |
| CABLE TELEVISION STANDARD COUNCIL | K1P 5Z9 230-5442 |
| CABLE TELEVISION STANDARDS FOUNDATION | K1P 5Z9 230-5442 |
| CAFE 200 | K1P 5Z9 236-6778 |
| CANADA LIFE ASSURANCE COMPANY | K1P 5Z9 232-9489 |
| CANADA-VIE SERVICE D'HYPOTHEQUES | K1P 5Z9 232-9489 |
| CANADIAN BUREAU FOR INTERNATIONAL EDUCATION | K1P 5Z9 237-4820 |
| CANADIAN GUIDANCE & COUNSELLING ASSOCIATION | K1P 5Z9 230-4236 |
| CANADIAN PUBLIC RELATIONS SOCIETY INC | K1P 5Z9 232-1222 |
| CANADIAN TELEPHONE EMPLOYEES ASSOCIATION | K1P 5Z9 230-4410 |
| CLAYMORE INC | K1P 5Z9 237-7442 |
| CNG GROUP | K1P 5Z9 563-3428 |
| COMMIT LEASING | K1P 5Z9 230-7148 |
| D R HARLEY CONSULTANTS LTD | K1P 5Z9 236-8481 |
| EXPRESS PERSONNEL SERVICES | K1P 5Z9 233-5988 |
| FACTOR RESEARCH GROUP INC | K1P 5Z9 234-8960 |

## W LAURIER AVE cont'd

| Address | Phone |
|---|---|
| FORTIER TRANSLATIONS | K1P 5Z9 235-4418 |
| GREENBERG MERVIN LTD RTLR | K1P 5Z9 238-4654 |
| HARRISON AERONAUTICAL DEVELOPMENT SERVICES INC | K1P 5Z9 233-8062 |
| INTERIM AIDE/HUNT PERSONNEL | K1P 5Z9 238-8801 |
| INTRANET TECHNOLOGIES INC | K1P 5Z9 233-7455 |
| ISSUESCAN | K1P 5Z9 236-2152 |
| LA FONDATION CANADIENNE DE L'ARBRE | K1P 5Z9 567-5545 |
| LA SOCIETE CANADIENNE DES RELATIONS PUBLIQUES INC | K1P 5Z9 232-1222 |
| LAPOINTE & TESSIER COMMUNICATIONS | K1P 5Z9 230-6116 |
| LE PRINT EXPRESS | K1P 5Z9 238-7421 |
| LITTON SYSTEMS CANADA LIMITED | K1P 5Z9 236-2358 |
| MARINBRIDGE CORPORATION LTD | K1P 5Z9 236-4164 |
| MIDPOINT CONSULTANTS NEODYNE CONSULTING LTD | K1P 5Z9 230-2727 |
| NETVISION INC | K1P 5Z9 567-8981 |
| NETVISION/PRODUCTIVITY POINT INTERNATIONAL | K1P 5Z9 237-6388 |
| OAO CANADA LIMITED | K1P 5Z9 786-3298 |
| PEACE TOWER SOFTWARE PREFERRED TELEMANAGEMENT INC | K1P 5Z9 236-1598 |
| ROYAL LEPAGE COMMERCIAL REAL ESTATE SERVICES LMTD | K1P 5Z9 236-1123 |
| ROYAL LEPAGE REAL ESTATE SERVICE LTD | K1P 5Z9 238-7777 |
| SASLOVE RHEAUME CHARTERED ACCOUNTANTS SERVICES A LA FAMILE CANADA | K1P 5Z9 236-7777 |
| SIRIUS CONSULTING GROUP INC | K1P 5Z9 236-9334 |
| SOCIETE CANADIENNE D'ORIENTATION ET DE CNSLTTN | K1P 5Z9 230-9960 |
| SSEA | K1P 5Z9 233-6077 |
| SYPHER-MUELLER INTERNATIONAL INC | K1P 5Z9 230-4236 |
| TECHNOLOGY RESOURCE ALLIANCE | K1P 5Z9 236-9181 |
| TELERATE CANADA INC | K1P 5Z9 236-4318 |
| TEMPORARILY YOURS TESSIER TRANSLATONS CORP | K1P 5Z9 233-7455 |
| TRADUCTIONS FORTIER TRADUCTIONS TESSIER S C C | K1P 5Z9 237-9720 |
| TREE CANADA FOUNDATION | K1P 5Z9 238-8801 |
| UKRAINE-CANADA POLICY AND TRADE CENTRE | K1P 5Z9 594-8008 |
| UNION CONSULTING SERVICES | K1P 5Z9 235-4418 |
| Ⓜ Allen Judith Barr & Solctr | K1P 5Z9 594-8009 |
| Ⓜ Ballantyne Susan | K1P 5Z9 567-5545 |
| Boyd Gary G [2] | K1P 5Z9 230-4307 |
| Ⓜ Burns D Campbell | K1P 5Z9 230-1217 |
| Ⓜ Cameron James | K1P 5Z9 567-2906 |
| Cochrane Carol A [2] | K1P 5Z9 567-2978 |
| Ⓜ Crosby Cathy L | K1P 5Z9 236-9442 |
| Hargadon Peter A J [2] | K1P 5Z9 567-2907 |
| Ivanoff Michael [2] | K1P 5Z9 238-9442 |
| Ⓜ Jewitt David J | K1P 5Z9 230-0300 |
| | K1P 5Z9 236-9442 |
| | K1P 5Z9 232-2659 |
| | K1P 5Z9 567-2903 |

# 1997 LAURIER AVE W-D

*SOURCE: POLKS*



## W LAURIER AVE cont'd

| Address | Phone |
|---|---|
| Kroeber Kim E [2] | K1P 5Z9 236-9442 |
| Ⓜ Loch David W | K1P 5Z9 236-9442 |
| Ⓜ Low Murchison | K1P 5Z9 236-9442 |
| Low Orlan [2] | K1P 5Z9 236-9442 |
| McCay Gordon J [2] | K1P 5Z9 236-9442 |
| Ⓜ Mingle Brian R | K1P 5Z9 565-7151 |
| Murchison Kenneth A [2] | K1P 5Z9 236-9442 |
| Peart John D [2] | K1P 5Z9 236-9442 |
| Ⓜ Raven Andrew J | K1P 5Z9 567-2902 |
| Raven Jewitt & Allen [2] | K1P 5Z9 567-2901 |
| Rheaume Gene S [2] | K1P 5Z9 236-9334 |
| Smyth Douglas W J [2] | K1P 5Z9 236-9442 |
| Tavel Flanigan & Crosby [2] | K1P 5Z9 230-0300 |
| Tavel John I [2] | K1P 5Z9 230-0300 |
| Tomosk Ronald [2] | K1P 5Z9 236-9442 |
| Ⓜ Yazbeck David | K1P 5Z9 567-2916 |
| #350 Flanigan Sean P [2] | K1P 5Z9 230-0300 |
| #720 FONDATION DES CMMNCTNS ET DES RELATIONS QUBLIQUES | K1P 5Z9 236-8092 |
| #1580 HUNT PERSONNEL/INTERIM AIDE | K1P 5Z9 238-8801 |
| 222 CHALLENGE TEAM THE | 567-1117 |
| 225 LAURIER COMPUTER, Avenue Lock [2] | K1P 5J6 230-1675 |
| 227 LAURIER CLEANERS & CUSTOM TAILORING | K1P 5J6 565-1165 |
| LAURIER SHOE REPAIR | K1P 5J6 232-4610 |
| Ⓜ Cournoyer Luce | K1P 5J6 236-6038 |
| 234 CANADIAN FORCES-TOWARDS FINANCIAL INDPNDNCE (TFI) | K1P 5J6 771-4477 |
| CENTRE DE BUREAUTIQUE XEROX | K1P 6K6 233-2177 |
| HAIR PAIR INC | K1P 6K6 230-9266 |
| HOUSEHOLD FINANCIAL CENTRE (HFC) | K1P 6K6 238-7247 |
| HOUSEHOLD-CENTRE FINANCIER HOUSEHOLD (HFC) | K1P 6K6 594-8845 |
| LA SHOPPE | K1P 6K6 594-8845 |
| LUFTHANSA GERMAN AIRLINES | K1P 6K6 230-1881 |
| M K I TRAVEL & CONFERENCE MANAGEMENT | K1P 6K6 234-1225 |
| M K I VOYAGES ET GESTION CONGRES MEETING & CONFERENCE | K1P 6K6 234-1395 |
| TRE SORELLE BISTRO & CATERING | K1P 6K6 234-1395 |
| 235 ALMAR OPTICAL LTD. | K1P 6K6 237-9110 |
| 241 EAST-WEST CAFE & GRILL | K1P 6K6 232-8201 |
| 251 ACTION CANADA NETWORK | K1P 5J6 232-3705 |
| AFCEA OTTAWA CHAPTER | K1P 5J6 234-2578 |
| ALMENA KEYBOARD TRAINING SYSTEMS | K1P 5J6 233-1764 |
| ARROW TRAVEL AGENCY LTD | K1P 5J6 594-8788 |
| ASOCIATION DES JURISTES CANADIENS POUR LE RESPECT | K1P 5J6 238-4848 |
| ASSOC CANADINE D'HABITATION ET DE RENOVTON URBAINE BUILDING ENGINEERING & CONSTRN LTD | K1P 5J6 236-0127 |
| CANADIAN CENTRE FOR POLICY ALTERNATIVES | K1P 5J6 233-0398 |
| CANADIAN ETHNOCULTURAL COUNCIL | K1P 5J6 594-3007 |
| CANADIAN FORUM MAGAZINES | K1P 5J6 232-1143 |
| CANADIAN HOUSING AND RENEWAL ASSOCIATION | K1P 5J6 563-1341 |
| CANADIAN LAWYERS ASSOCIATION FOR INTER HUMAN RIGHT | K1P 5J6 230-3867 |
| | K1P 5J6 230-3078 |
| | K1P 5J6 594-3007 |
| | K1P 5J6 233-0398 |

## W LAURIER AVE cont'd

| Address | Phone |
|---|---|
| CARISSE GRAPHIC DESIGN LTD | K1P 5J6 235-1085 |
| CONSEIL DES CANADIENS LE | K1P 5J6 233-2773 |
| ENERGY PATHWAYS INC | K1P 5J6 235-7976 |
| FORUM FOR YOUNG CANADIANS | K1P 5J6 233-4086 |
| FORUM POUR JEUNES CANADIENS | K1P 5J6 233-4086 |
| GENEVA WATCH MATERIAL LTD | K1P 5J6 232-6602 |
| GORDON CREATIVE GROUP THE | K1P 5J6 234-8468 |
| GORDON WRITING GROUP THE | K1P 5J6 234-4300 |
| INTERNATIONAL COMMERCE ASSOCIATES | K1P 5J6 230-4443 |
| INUIT BROADCASTING CORPORATION MINORITY ADVOCACY & RIGHTS COUNCIL | K1P 5J6 235-1892 |
| NATIONAL FEDERATION OF PAKISTAN CANADIANS | K1P 5J6 567-0330 |
| O'BRIEN PUBLISHING | K1P 5J6 232-5346 |
| OPSA-OC | K1P 5J6 233-8863 |
| PSYCHIATRIC SURVIVORS OF OTTAWA | K1P 5J6 567-4379 |
| RESEAU CANADIEN D'ACTION TECHNICAN INTERNATIONAL TELEVISION NORTHERN CANADA | K1P 5J6 567-4379 |
| 261 EMPIRE RESTAURANT & TAVERN | K1P 5J6 233-1764 |
| Ⓜ Adler G | K1P 5J6 235-7243 |
| Ⓜ #9 April A | K1P 5J6 567-1550 |
| Ⓜ Caron Roch | K1P 5J9 235-9882 |
| 262 Bisson J F [2] | K1P 5J9 230-6150 |
| 275 Ⓣ Tsang Bassanio | K1P 5J9 565-4607 |
| 280 Ⓜ Bryant Gregory Blou | K1P 5J9 565-4653 |
| #35 O'Neil Juan [B] | K1N 6P4 567-8874 |
| Robichaud R [2] | K1N 6P5 235-6580 |
| 285 Ⓜ Bachynski B | K1N 6P5 238-5911 |
| Ⓜ Beauparlant P A | K1N 6P5 565-2119 |
| Ⓜ Boisvert S | 770-9641 |
| Ⓓ #608 Ayoub George F | 777-5498 |
| Ⓓ #1007 Touchette J | 776-2695 |
| 292 Peters Michael A [2] | 595-9096 |
| 301 TORONTO SCHOOL OF BUSINESS | 770-4450 |
| 304 CENTRE PARKING INC | K1N 6P5 565-4538 |
| 305 Ⓓ #6 Allen Richard | K1P 6M6 233-4533 |
| 311 Ⓓ Verdon Karina Al | 235-9319 |
| 318 #9 ALL-WEATHER INSULATION | K1N 6P8 231-2792 |
| 320 Ⓓ Chubb J | K1N 6P8 235-1579 |
| Ⓓ #1 Mac Donald David | K1N 6P6 236-3090 |
| 333 CAISSE POPULAIRES DE L'ONTARIO | K1N 6P6 231-4994 |
| DESJARDINS TRUST EXCLAMATION SMOKE & GIFT SHOP | K1N 6P6 565-7798 |
| HALLMARK HOUSEKEEPING | K1P 1C1 567-0056 |
| SRI LANKA (CEYLON) HIGH COMMISSION | K1P 1C1 567-0056 |
| #100 STANDARD LIFE CENTER | K1P 1C1 567-1190 |
| 340 BUTT SHOPPE | K1P 1C1 233-8449 |
| CANADA POST CORPORATION | K1P 1C1 238-6004 |
| HARROWSTON PROPERTY MANAGEMENT LTD | K1A 0P8 238-8588 |
| SHAFFY'S PLACE | K1A 0P8 844-1559 |
| SOCIETE CANADIENNE DES POSTES | K1A 0P8 230-5599 |
| 345 Belanger Gaston James [2] | K1A 0P8 232-4051 |
| #706 Hache Rene [2] | K1A 0P8 734-1559 |
| 360 APOLLO RESTAURANT | K1P 5K2 569-8024 |
| NARONO HOLDINGS LTD | K1P 5K2 567-5143 |
| RINAS TAILORING | K1P 5K3 594-8578 |
| SOOTERS | K1P 5K3 237-7552 |
| WHITETOWN TRAVEL SERVICE | K1P 5K3 235-4004 |
| | K1P 5K3 565-5762 |

# 1997 LISGAR STREET-A

*SOURCE: POLKS*

| LISGAR ST | cont'd |
|---|---|
| Address | Phone |
| NORMAN APARTMENTS LTD | K2P 0C6 238-1616 |
| PERFORMANCE MARINE | K2P 0C6 238-1616 |
| RUSSELL APARTMENTS LTD | K2P 0C6 238-1616 |
| (R)Beach J | K2P 0C6 231-6576 |
| (R)Beach James G | K2P 0C6 234-8717 |
| (R)Beach James Gary | K2P 0C6 238-1616 |
| (R)Burke M | K2P 0C6 235-7750 |
| (R)Fountain M | K2P 0C6 237-0941 |
| (R)Jaffey J Michael | K2P 0C6 235-6382 |
| (R)Ritchie T | K2P 0C6 231-6260 |
| (R)Russ Chris J | K2P 0C6 235-4544 |
| (R)Wood G J | K2P 0C6 235-7485 |
| (R)Zhu G | K2P 0C6 237-0564 |
| (R)#502 Johnston James | K2P 0C6 233-4944 |
| (R)#804 James D M A | K2P 0C6 234-2476 |
| (R)#1002 Snider Mark J | K2P 0C6 236-9327 |
| 230 FALOON HAIR DESIGN | K2P 0C8 594-8140 |
| (R)#2 Cyr David | K2P 0C8 232-6787 |
| (R)Faloon Joanna P | K2P 0C8 235-5513 |
| (R)Kasimovskata E | K2P 0C8 237-6168 |
| 231(R)Bernard F | K2P 0C5 235-3292 |
| 232(R)#3 Johnson Calvin | K2P 0C8 236-6527 |
| (R)Stewart Aaron J | K2P 0C8 235-5248 |
| 234(R)Cassalman John | K2P 0C8 236-8850 |
| (R)Donck V | K2P 0C8 234-6884 |
| (R)Friend E | K2P 0C8 232-7807 |
| (R)#4 Fujihara Kaz | K2P 0C8 236-5292 |
| (R)Macphee Ronald & Suzanne | K2P 0C8 233-5229 |
| 250(R)Saikaly A | K2P 0C8 236-0048 |
| 252(R)Fazilat-Howell A L | K2P 0C8 230-5985 |
| (R)Mackintosh K | K2P 0C8 231-5217 |
| (R)Millard R | K2P 0C8 233-4268 |
| (R)Pratley C | K2P 0C8 235-6665 |
| 257 TAGGART CORPORATION WENTWORTH PLAZA APARTMENTS | K2P 0C7 563-0065 |
| (R)Abeykoon C J | K2P 0C7 230-1329 |
| (R)Balouxis D | K2P 0C7 565-2070 |
| (R)Barter K G | K2P 0C7 567-5951 |
| (R)Bilson L | K2P 0C7 236-1320 |
| (R)Bridgman M | K2P 0C7 231-3536 |
| (R)Brownlee G | K2P 0C7 233-0331 |
| (R)Burgess A | K2P 0C7 234-9415 |
| (R)Byrne M R | K2P 0C7 236-6326 |
| (R)Chow Stephen | K2P 0C7 237-4394 |
| (R)Cleroux G | K2P 0C7 594-8273 |
| (R)Colls J | K2P 0C7 230-5216 |
| (R)Curtis J | K2P 0C7 232-2052 |
| (R)Denholm Tom | K2P 0C7 233-6548 |
| (R)Donovan S | K2P 0C7 233-1612 |
| (R)Doucette Duane | K2P 0C7 594-3661 |
| (R)Drouin Philippe | K2P 0C7 235-6557 |
| (R)Dulay Emily | K2P 0C7 231-7445 |
| (R)Elsaadi Salah | K2P 0C7 235-5108 |
| (R)Fistonic Andre | K2P 0C7 235-0640 |
| (R)Gauthier M | K2P 0C7 233-6342 |
| (R)Georges Patrick | K2P 0C7 567-6311 |
| (R)Gerken K | K2P 0C7 236-0666 |
| (R)Guindon G | K2P 0C7 233-8353 |
| (R)Gvenette Danny | K2P 0C7 230-5368 |
| (R)Hallman S | K2P 0C7 569-9710 |
| (R)Hodkinson Terry | K2P 0C7 236-7908 |
| (R)Hollands Charles | K2P 0C7 565-0829 |
| (R)Hon A | K2P 0C7 234-6551 |
| (R)Inventor M A F | K2P 0C7 230-5023 |
| (R)Jiang M | K2P 0C7 567-3126 |
| (R)Joshi Neil | K2P 0C7 233-3985 |
| (R)King M | K2P 0C7 567-5805 |
| (R)Kostova S | K2P 0C7 230-8809 |
| (R)La Rue Paul | K2P 0C7 230-8355 |
| (R)Labelle C | K2P 0C7 230-9183 |
| (R)Lee Mei-Hwa | K2P 0C7 237-5349 |
| (R)Leong F P | K2P 0C7 235-2861 |
| (R)Liles C & A | K2P 0C7 231-1224 |
| (R)Mac Donald Neil | K2P 0C7 230-5539 |
| (R)Mc Allister B J | K2P 0C7 236-6931 |
| (R)Mc Donald Murray W | K2P 0C7 230-2084 |
| (R)Mitchell B | K2P 0C7 567-2004 |
| (R)Nelson S | K2P 0C7 233-6431 |
| (R)Niemi M | K2P 0C7 235-7122 |
| (R)Nikolova N | K2P 0C7 235-7182 |
| (R)Nixon J | K2P 0C7 233-9932 |
| (R)Ogilvie L & A | K2P 0C7 236-2761 |
| (R)Oneill K | K2P 0C7 234-7898 |
| (R)Pataunia E | K2P 0C7 234-2506 |
| (R)Patrie E Hugh | K2P 0C7 563-2569 |
| (R)Phipps J | K2P 0C7 231-4819 |
| (R)Pitre L | K2P 0C7 236-7975 |
| (R)Portman Chris | K2P 0C7 234-9991 |
| (R)Power D | K2P 0C7 230-7002 |
| (R)Power L | K2P 0C7 230-3373 |
| (R)Rachid R | K2P 0C7 234-6089 |
| (R)Retnasabapathy S | K2P 0C7 234-0807 |
| (R)Rochon B P | K2P 0C7 235-2987 |
| (R)Ruston John A | K2P 0C7 567-4441 |
| (R)Saunders R | K2P 0C7 232-0351 |
| (R)Savoie B | K2P 0C7 233-6993 |
| (R)Savulescu A | K2P 0C7 235-0605 |
| (R)Scharf Brian | K2P 0C7 231-5895 |
| (R)Shoatal D | K2P 0C7 234-1409 |
| (R)Sieradzki M | K2P 0C7 237-0061 |
| (R)Slauson J B | K2P 0C7 234-6372 |
| (R)Soliz C | K2P 0C7 569-1452 |
| (R)Stuart W | K2P 0C7 230-9106 |
| (R)Talbot L | K2P 0C7 232-2751 |
| (R)Thamotharam K | K2P 0C7 567-6797 |
| (R)Thomas Fortin Jo | K2P 0C7 231-7723 |
| (R)Thurairajah Derick | K2P 0C7 567-8011 |
| (R)Todd D M | K2P 0C7 237-0369 |
| (R)Touzin Andre | K2P 0C7 235-8437 |
| (R)Tremblay Robert J | K2P 0C7 234-9889 |
| (R)Veenstra John H | K2P 0C7 235-1340 |
| (R)Vick Tim | K2P 0C7 236-2376 |
| (R)Visvanatha S | K2P 0C7 235-2730 |
| (R)Walshe Sasha | K2P 0C7 233-9031 |
| (R)Warnock E J | K2P 0C7 236-1119 |
| (R)Whetter S | K2P 0C7 230-9316 |
| (R)Yomogida Mitsuyo | K2P 0C7 237-0429 |
| (R)#116 Bouchard Joey A | K2P 0C7 236-4579 |
| (R)#115 Coupland O | K2P 0C7 566-2012 |
| (R)#103 Doxtater R | K2P 0C7 563-3177 |
| (R)#117 Muldoon C | K2P 0C7 236-1309 |
| (R)#112 O'Brien L | K2P 0C7 231-4483 |
| (R)#108 Perrier J | K2P 0C7 230-7367 |
| (R)#118 Retty M C | K2P 0C7 230-5941 |
| (R)#216 Emmell D | K2P 0C7 234-5080 |
| (R)#201 Gagnon C & R | K2P 0C7 233-2201 |
| (R)#214 Khan K & S | K2P 0C7 233-7959 |
| (R)#307 Fenton M E | K2P 0C7 235-7273 |
| (R)#305 Fowler S | K2P 0C7 232-1433 |
| (R)#306 Hawkins Roldan | K2P 0C7 236-3032 |
| (R)#317 Ianiri P | K2P 0C7 230-0167 |
| (R)#308 King Bill | K2P 0C7 235-0974 |
| (R)#314 Polanco O | K2P 0C7 236-1678 |
| (R)#301 Pratt Ross G | K2P 0C7 567-9880 |
| (R)#311 Tan M | K2P 0C7 234-7660 |
| (R)#318 Toshihiro T | K2P 0C7 235-7449 |
| (R)#304 Williams M A | K2P 0C7 567-1657 |
| (R)#408 Balasingham J | K2P 0C7 235-5971 |
| (R)#411 Boyce Owen | K2P 0C7 236-8916 |
| (R)#418 Power T E | K2P 0C7 231-2641 |
| (R)#404 Sheppard Mel | K2P 0C7 233-6502 |
| (R)#505 Hamilton D E | K2P 0C7 232-9215 |
| (R)#516 Kidd Trevor C | K2P 0C7 594-0262 |
| (R)#509 Leduc M | K2P 0C7 567-1151 |
| (R)#502 Losier Georges E | K2P 0C7 234-2262 |
| (R)#515 Meyer Leslie | K2P 0C7 234-4306 |
| (R)#518 Reynolds M M | K2P 0C7 234-4035 |
| (R)#507 Skuce E M | K2P 0C7 231-5267 |
| (R)#512 Vigeant S | K2P 0C7 233-6495 |
| (R)#516 Drouzas Constantin | K2P 0C7 235-3837 |
| (R)#517 Dunlop Robert S | K2P 0C7 237-4355 |
| (R)#612 Elkilthy Hisham | K2P 0C7 236-6217 |
| (R)#609 Inwood Marilyn | K2P 0C7 236-2512 |
| (R)#601 Kalaidjian Garabed | K2P 0C7 567-8836 |
| (R)#610 Mecher James E | K2P 0C7 234-1667 |
| (R)#603 Perkins Gary N | K2P 0C7 233-9949 |
| (R)#616 Peters M | K2P 0C7 237-1385 |
| (R)#707 Carmody T | K2P 0C7 236-7939 |
| (R)#708 Chung F | K2P 0C7 233-9112 |
| (R)#701 Nemeth H L | K2P 0C7 237-0774 |
| (R)#712 Reppen N | K2P 0C7 567-0338 |
| (R)#714 Ryan S | K2P 0C7 237-1885 |
| (R)#705 Wilson K | K2P 0C7 233-6553 |
| (R)#804 Cochrane C | K2P 0C7 233-0724 |
| (R)#811 Collins J Redmond | K2P 0C7 236-8576 |
| (R)#803 Plamondon J A | K2P 0C7 234-7048 |
| (R)#806 Zingle B H | K2P 0C7 567-4960 |
| (R)#912 Abdul-Nour Elias | K2P 0C7 234-9960 |
| (R)#915 Berezowecki Anthony | K2P 0C7 236-6666 |
| (R)#901 Hogben R G | K2P 0C7 237-6829 |
| (R)#903 Mulock Todd G | K2P 0C7 236-8019 |
| (R)#916 Stinson Leonard | K2P 0C7 567-8936 |
| (R)#904 Tan Sean | K2P 0C7 567-3752 |
| (R)#905 Tharmalingam T | K2P 0C7 230-2116 |
| (R)#909 Zimmerman E N | K2P 0C7 567-1215 |
| (R)#1003 Dai Jin | K2P 0C7 235-5863 |
| (R)#1015 Lavrenchuk Olga | K2P 0C7 231-5635 |
| (R)#1006 Nolan Kevin | K2P 0C7 236-9676 |
| 258 WELLINGTON WARD (OTTAWA) CHILD CARE CENTRE | K2P 0C7 230-4329 |
| (R)Andrews M | K2P 0C9 236-0921 |
| (R)Archambault M T | K2P 0C9 233-1695 |
| (R)Blakeney B | K2P 0C9 238-8426 |
| (R)Bottaro K | K2P 0C9 232-1450 |
| (R)Close S | K2P 0C9 233-7080 |
| (R)Crawford M | K2P 0C9 236-2085 |
| (R)Cyr Michael | K2P 0C9 567-7261 |
| (R)Daley Michael L | K2P 0C9 563-0596 |
| (R)Fleury J | K2P 0C9 563-3143 |
| (R)Fritzsche A | K2P 0C9 230-6171 |
| (R)Kahrer H | K2P 0C9 237-6858 |
| (R)Kieft George | K2P 0C9 237-5452 |
| (R)Kingsley J | K2P 0C9 231-3427 |
| (R)Lanahan C | K2P 0C9 235-8968 |
| (R)Lloyd D M | K2P 0C9 237-3779 |
| (R)Luneau A | K2P 0C9 567-0625 |
| (R)Mac Master E | K2P 0C9 234-7174 |
| (R)Mc Ilwain J | K2P 0C9 233-0985 |
| (R)Mc Intosh L A | K2P 0C9 231-3346 |
| (R)Montgomery M | K2P 0C9 231-6964 |
| (R)Nur Abdi Aziz | K2P 0C9 235-2781 |
| (R)O'Leary Matthew & Kelly | K2P 0C9 234-5924 |
| (R)Pope Bernard | K2P 0C9 237-8185 |
| (R)Robichaud M | K2P 0C9 234-9049 |
| (R)Robillard Jeannine | K2P 0C9 233-9749 |
| (R)Salmon A A | K2P 0C9 236-3104 |
| (R)Santos L | K2P 0C9 567-1052 |
| (R)Shukla R | K2P 0C9 230-0460 |
| (R)St-Vil Jean E | K2P 0C9 565-4160 |
| (R)Stehle D | K2P 0C9 567-6518 |
| (R)Wahl A | K2P 0C9 234-5309 |
| (R)White Brian | K2P 0C9 567-7910 |
| (R)Zyblock M | K2P 0C9 230-8863 |
| (R)#101 Castro R | K2P 0C9 567-1612 |
| (R)#206 Desbrisay Doug | K2P 0C9 230-9157 |
| (R)#208 Norris J | K2P 0C9 233-1814 |
| (R)#205 Ratelle Alan | K2P 0C9 232-0902 |
| (R)#201 Senn Cristina | K2P 0C9 594-3728 |
| (R)#203 Sharpe Paul | K2P 0C9 236-8010 |
| (R)#204 Von Zur Muehlen Gero | K2P 0C9 233-4613 |
| (R)#306 Mak Pauline | K2P 0C9 234-9461 |
| (R)#304 Octeau David M | K2P 0C9 236-8741 |
| (R)#303 Reid John | K2P 0C9 237-6938 |
| (R)#403 Browning C | K2P 0C9 233-9069 |
| (R)#409 Dessaint C | K2P 0C9 231-2519 |
| (R)#407 Lapierre L | K2P 0C9 233-9129 |
| (R)#401 Presl L A | K2P 0C9 235-6952 |
| (R)#402 Ryan M | K2P 0C9 233-1869 |
| (R)#502 Dodds R G | K2P 0C9 230-5774 |
| (R)#501 Grendron N | K2P 0C9 563-4512 |
| (R)#509 Hallee M | K2P 0C9 232-0861 |
| (R)#605 Toribio Pedro C Jr | K2P 0C9 236-4230 |
| (R)#604 Vriesendorp C | K2P 0C9 594-8991 |
| (R)#707 Laing A | K2P 0C9 567-0988 |
| (R)#701 Piche C | K2P 0C9 233-2612 |
| (R)#708 Trudel R | K2P 0C9 234-8348 |
| (R)#704 Whitehouse J | K2P 0C9 230-7592 |
| (R)#807 Barber L | K2P 0C9 235-7706 |
| (R)#806 Legault M | K2P 0C9 230-3596 |
| (R)#802 Leroux L | K2P 0C9 236-3808 |
| (R)#801 Simpson I | K2P 0C9 234-0526 |
| (R)#906 Browning Chris | K2P 0C9 235-2929 |
| (R)#907 High D | K2P 0C9 230-3949 |
| (R)#902 Pilon C | K2P 0C9 565-7857 |
| (R)#905 Ryan H | K2P 0C9 231-4876 |
| (R)#1002 Brown J L | K2P 0C9 237-1509 |
| (R)#1004 Mc Guire C M | K2P 0C9 231-7823 |
| (R)#1002 Pelot J Luke | K2P 0C9 233-2896 |
| (R)#1001 Savoie P | K2P 0C9 231-7823 |
| (R)#1104 Davis M | K2P 0C9 235-6538 |
| (R)#1102 Desrosiers E | K2P 0C9 232-8124 |
| (R)#1101 Mac Donald L | K2P 0C9 236-4428 |
| 264(R)Arthur S | K2P 0C9 230-5646 |
| (R)Baines T | K2P 0C8 236-2306 |
| (R)Balciunas J | K2P 0C8 235-6128 |
| (R)Bauer N | K2P 0C8 233-4760 |
| (R)Behnia B | K2P 0C8 563-0020 |
| (R)Biggs A | K2P 0C8 237-5893 |
| (R)Bingham I | K2P 0C8 567-4769 |
| (R)Brooks J | K2P 0C8 233-7795 |
| (R)Burleigh C | K2P 0C8 232-8455 |
| (R)Casey David L | K2P 0C8 237-0544 |
| (R)Daze R | K2P 0C8 230-5145 |
| (R)Derby S | K2P 0C8 233-4760 |
| (R)Drever L | K2P 0C8 231-7835 |
| (R)Drouin Paul | K2P 0C8 565-9209 |
| (R)Gamble L | K2P 0C8 233-7826 |
| (R)Giavedoni J | K2P 0C8 236-6372 |
| (R)Greening L | K2P 0C8 565-3170 |
| (R)Grier John | K2P 0C8 569-4881 |
| (R)Ho W | K2P 0C8 233-1888 |
| (R)Hobbs Stephen L | K2P 0C8 567-9039 |
| (R)Hooshangi M | K2P 0C8 236-6150 |
| (R)Iskenderian Georges | K2P 0C8 234-0596 |
| (R)Kelly T G & Maina | K2P 0C8 567-8073 |
| (R)Kuczerz Eric | K2P 0C8 232-9583 |
| (R)Labelle L M | K2P 0C8 567-3336 |
| (R)Legere C | K2P 0C8 231-6810 |
| (R)Lubrun C | K2P 0C8 234-8866 |
| (R)Maric P | K2P 0C8 234-8935 |
| (R)Marusyk Randy | K2P 0C8 235-9602 |
| (R)Mathon M | K2P 0C8 233-4936 |
| (R)Ort Marly | K2P 0C8 236-4142 |
| (R)Saikaley J | K2P 0C8 235-0928 |
| (R)Seyadoussane Maymouneby | K2P 0C8 231-5931 |
| (R)Smithers C A & J | K2P 0C8 231-7043 |
| (R)Spryszak Sean | K2P 0C8 237-2360 |
| (R)Thompson Scott | K2P 0C8 567-5872 |
| (R)Woodley K | K2P 0C8 563-8282 |
| (R)Yadekhasti Naser | K2P 0C8 237-0202 |
| (R)Ziate T | K2P 0C8 233-8644 |
| (R)#101 Ali Omar | K2P 0C8 235-3693 |
| (R)#305 Brunelle J | K2P 0C8 233-4237 |
| (R)#401 Dimond A & C | K2P 0C8 234-0313 |
| (R)#402 Grahame B | K2P 0C8 567-5873 |
| (R)#705 Mackenzie Ian | K2P 0C8 232-3244 |
| (R)#701 Weche Kareen | K2P 0C8 567-0062 |
| (R)#802 Bryce L | K2P 0C8 235-4708 |
| (R)#805 Buckhought Mike | K2P 0C8 231-1091 |
| (R)#1006 Nahmias R | K2P 0C8 567-7244 |
| (R)#1006 Nahmiash R | K2P 0C8 567-5764 |
| (R)#1006 Nahmiash R | K2P 0C8 567-3619 |

# 1997 LISGAR STREET-B

*SOURCE: POLKS*

| LISGAR ST | cont'd |
|---|---|
| Address | Phone |
| (R)Mc Intosh L A | K2P 0C9 231-6964 |
| (R)Montgomery M | K2P 0C9 235-2781 |
| (R)Nur Abdi Aziz | K2P 0C9 234-5924 |
| (R)O'Leary Matthew & Kelly | K2P 0C9 237-8185 |
| (R)Pope Bernard | K2P 0C9 234-9049 |
| (R)Robichaud M | K2P 0C9 233-9749 |
| (R)Robillard Jeannine | K2P 0C9 236-3104 |
| (R)Salmon A A | K2P 0C9 567-1052 |
| (R)Santos L | K2P 0C9 230-0460 |
| (R)Shukla R | K2P 0C9 565-4160 |
| (R)St-Vil Jean E | K2P 0C9 567-6518 |
| (R)Stehle D | K2P 0C9 234-5309 |
| (R)Wahl A | K2P 0C9 567-7910 |
| (R)White Brian | K2P 0C9 230-8863 |
| (R)Zyblock M | K2P 0C9 567-1612 |
| (R)#101 Castro R | K2P 0C9 230-9157 |
| (R)#206 Desbrisay Doug | K2P 0C9 233-1814 |
| (R)#208 Norris J | K2P 0C9 232-0902 |
| (R)#205 Ratelle Alan | K2P 0C9 594-3728 |
| (R)#201 Senn Cristina | K2P 0C9 236-8010 |
| (R)#203 Sharpe Paul | K2P 0C9 233-4613 |
| (R)#204 Von Zur Muehlen Gero | K2P 0C9 234-9461 |
| (R)#306 Mak Pauline | K2P 0C9 236-8741 |
| (R)#304 Octeau David M | K2P 0C9 237-6938 |
| (R)#303 Reid John | K2P 0C9 233-9069 |
| (R)#403 Browning C | K2P 0C9 231-2519 |
| (R)#409 Dessaint C | K2P 0C9 233-9129 |
| (R)#407 Lapierre L | K2P 0C9 235-6952 |
| (R)#401 Presl L A | K2P 0C9 233-1869 |
| (R)#402 Ryan M | K2P 0C9 230-5774 |
| (R)#502 Dodds R G | K2P 0C9 563-4512 |
| (R)#501 Grendron N | K2P 0C9 232-0861 |
| (R)#509 Hallee M | K2P 0C9 236-4230 |
| (R)#605 Toribio Pedro C Jr | K2P 0C9 594-8991 |
| (R)#604 Vriesendorp C | K2P 0C9 567-0988 |
| (R)#707 Laing A | K2P 0C9 233-2612 |
| (R)#701 Piche C | K2P 0C9 234-8348 |
| (R)#708 Trudel R | K2P 0C9 230-7592 |
| (R)#704 Whitehouse J | K2P 0C9 235-7706 |
| (R)#807 Barber L | K2P 0C9 230-3596 |
| (R)#806 Legault M | K2P 0C9 236-3808 |
| (R)#802 Leroux L | K2P 0C9 234-0526 |
| (R)#801 Simpson I | K2P 0C9 235-2929 |
| (R)#906 Browning Chris | K2P 0C9 230-3949 |
| (R)#907 High D | K2P 0C9 565-7857 |
| (R)#902 Pilon C | K2P 0C9 231-4876 |
| (R)#905 Ryan H | K2P 0C9 237-1509 |
| (R)#1002 Brown J L | K2P 0C9 231-7823 |
| (R)#1004 Mc Guire C M | K2P 0C9 233-2896 |
| (R)#1002 Pelot J Luke | K2P 0C9 231-7823 |
| (R)#1001 Savoie P | K2P 0C9 235-6538 |
| (R)#1104 Davis M | K2P 0C9 232-8124 |
| (R)#1102 Desrosiers E | K2P 0C9 236-4428 |
| (R)#1101 Mac Donald L | K2P 0C9 230-5646 |
| 264(R)Arthur S | K2P 0C8 236-2306 |
| (R)Baines T | K2P 0C8 235-6128 |
| (R)Balciunas J | K2P 0C8 233-4760 |
| (R)Bauer N | K2P 0C8 563-0020 |
| (R)Behnia B | K2P 0C8 237-5893 |
| (R)Biggs A | K2P 0C8 567-4769 |
| (R)Bingham I | K2P 0C8 233-7795 |
| (R)Brooks J | K2P 0C8 232-8455 |
| (R)Burleigh C | K2P 0C8 237-0544 |
| (R)Casey David L | K2P 0C8 230-5145 |
| (R)Daze R | K2P 0C8 233-4760 |
| (R)Derby S | K2P 0C8 231-7835 |
| (R)Drever L | K2P 0C8 565-9209 |
| (R)Drouin Paul | K2P 0C8 233-7826 |
| (R)Gamble L | K2P 0C8 236-6372 |
| (R)Giavedoni J | K2P 0C8 565-3170 |
| (R)Greening L | K2P 0C8 569-4881 |
| (R)Grier John | K2P 0C8 233-1888 |
| (R)Ho W | K2P 0C8 567-9039 |
| (R)Hobbs Stephen L | K2P 0C8 236-6150 |
| (R)Hooshangi M | K2P 0C8 234-0596 |
| (R)Iskenderian Georges | K2P 0C8 567-8073 |
| (R)Kelly T G & Maina | K2P 0C8 232-9583 |
| (R)Kuczerz Eric | K2P 0C8 567-3336 |
| (R)Labelle L M | K2P 0C8 231-6810 |
| (R)Legere C | K2P 0C8 234-8866 |
| (R)Lubrun C | K2P 0C8 234-8935 |
| (R)Maric P | K2P 0C8 235-9602 |
| (R)Marusyk Randy | K2P 0C8 233-4936 |
| (R)Mathon M | K2P 0C8 236-4142 |
| (R)Ort Marly | K2P 0C8 235-0928 |
| (R)Saikaley J | K2P 0C8 231-5931 |
| (R)Seyadoussane Maymouneby | K2P 0C8 231-7043 |
| (R)Smithers C A & J | K2P 0C8 237-2360 |
| (R)Spryszak Sean | K2P 0C8 567-5872 |
| (R)Thompson Scott | K2P 0C8 563-8282 |
| (R)Woodley K | K2P 0C8 237-0202 |
| (R)Yadekhasti Naser | K2P 0C8 233-8644 |
| (R)Ziate T | K2P 0C8 235-3693 |
| (R)#101 Ali Omar | K2P 0C8 233-4237 |
| (R)#305 Brunelle J | K2P 0C8 234-0313 |
| (R)#401 Dimond A & C | K2P 0C8 567-5873 |
| (R)#402 Grahame B | K2P 0C8 232-3244 |
| (R)#705 Mackenzie Ian | K2P 0C8 567-0062 |
| (R)#701 Weche Kareen | K2P 0C8 235-4708 |
| (R)#802 Bryce L | K2P 0C8 231-1091 |
| (R)#805 Buckhought Mike | K2P 0C8 567-7244 |
| (R)#1006 Nahmias R | K2P 0C8 567-5764 |
| (R)#1006 Nahmiash R | K2P 0C8 567-3619 |
| (R)#1001 Thompson Y | K2P 0C8 235-1075 |
| (R)#1101 Moss Michael | K2P 0C8 235-7912 |
| 284 NEPEAN PARKING LOT | 232-2774 |
| 293(R)#2 Alder J | K2P 0E1 237-6339 |
| (R)Campbell J | K2P 0E1 232-1323 |
| (R)Kiessling L | K2P 0E1 234-7608 |
| (R)#6 White Danielle | K2P 0E1 567-4022 |
| 300 CANUS PLASTICS INC | K2P 0E2 232-2657 |
| CANUS SIGNS | K2P 0E2 323-2657 |
| 309(R)#2 Selwood Jake | K2P 0E1 234-8830 |
| (R)Somerville L M | K2P 0E1 567-6540 |
| 311(R)Bradbury G J T | K2P 0E1 567-8530 |
| (R)#5 Cormier C M | K2P 0E1 567-1313 |
| (R)#6 Cushieri Mark | K2P 0E1 236-6528 |
| (R)#3 Dale B | K2P 0E1 233-6870 |
| (R)Kettler K | K2P 0E1 567-3464 |
| (R)#1 Kulujuqluq Daniel | K2P 0E1 234-7610 |
| (R)#5 Mizumachi Yuko | K2P 0E1 566-2015 |
| (R)#3 Parsons Brian E | K2P 0E1 234-0134 |
| (R)Young F | K2P 0E1 233-6078 |
| 312(R)Matylewicx Robert H | K2P 0E2 235-1791 |
| 314(R)Ember C A | K2P 0E2 236-7882 |
| 315 BIBLE HOUSE CANADIAN BIBLE SOCIETY SOCIETE BIBLIQUE CANADIENNE | K2P 0E1 236-3910 |
| 319 GALERIE 101 GALLERY | K2P 0E1 236-3910 |
| 357 NORCON CANADA | K2P 0E1 230-2799 |
| 364(R)Fan H | K2P 0E3 233-6522 |
| (R)Melville L | K2P 2J3 230-7751 |
| 366 ICON | K2P 2J3 567-6369 |
| 371(R)Luther Ismail | K2P 0E3 235-4005 |
| (R)Paul C | K2P 0E3 236-5793 |
| 375 KMA ENTERPRISES | K2P 0E3 234-3078 |
| (R)Gardner C | K2P 0E3 238-4582 |
| (R)#2A Lay A | K2P 0E3 567-7200 |
| (R)Mantha D | K2P 0E3 230-9482 |
| (R)#3 Mc Reynolds Fabian | K2P 0E3 235-4284 |
| 398(R)Jacques S | K2P 0E3 237-5947 |
| 401(R)Coppard David | K1R 5G9 230-8258 |
| (R)Gyorgy G | K1R 5G9 232-6539 |
| (R)#3 Wilson Richard & Paula | K1R 5G9 230-0971 |
| 405(R)Huntington K | K1R 5G9 567-2713 |
| (R)Jupp-Haddrick N | K1R 6G9 236-7865 |
| 409(R)Dionne Denis | K1R 5G9 236-7865 |
| (R)#1 Falcone V | K1R 5G9 230-8660 |
| 411(R)Hostetler L | K1R 5G9 231-3300 |
| (R)#2 Milne Alec | K1R 5G9 234-7301 |
| 414(R)Bouhadrah M | K1R 5G9 235-2693 |
| (R)Elshard Mohammed | K1R 5H1 567-4992 |
| 415(R)Treygo Witt | K1R 5H1 237-0754 |
| 416(R)Johnson Bryson | K1R 5G9 567-5656 |
| 417(R)Brunette A | K1R 5H1 236-5295 |
| 418(R)Johnson Barclay D | K1R 5G9 235-9346 |
| (R)#2 Rendic Vicko | K1R 5H1 236-6044 |
| (R)#1 Vallee C | K1R 5H1 232-7696 |
| (R)Waclawski P | K1R 5H1 234-5630 |
| 421 CANADA WEB INTERNET SPECIALISTS | K1R 5H1 232-5477 |
| (R)Belzile Ode | K1R 5G9 231-3144 |
| (R)#4 Bihun Peter | K1R 5G9 231-2152 |
| (R)Bonnette L | K1R 5G9 234-0802 |
| (R)#4 Creelman M | K1R 5G9 231-6800 |
| (R)Greig K | K1R 5G9 236-4921 |
| (R)#4 Houghton T | K1R 5G9 231-2223 |
| (R)#2 King L A | K1R 5G9 236-4921 |
| 423(R)Chow J | K1R 5G9 233-5986 |
| 424(R)Clarke J | K1R 5G9 230-9788 |
| (R)#1 Hunt T M | K1R 5H1 233-7047 |
| (R)#2 Jarviepp Jan | K1R 5H1 234-3077 |
| (R)#1 Massey K | K1R 5H1 235-1530 |
| (R)Reynolds K | K1R 5H1 234-3077 |
| (R)Tysick R | K1R 5H1 234-4871 |
| 427(R)#1 Rouda P | K1R 5H1 237-7195 |
| (R)#2 Therrien Marie | K1R 5G9 234-3896 |
| 429(R)Horkey A | K1R 5G9 237-4757 |
| 434(R)Booth C | K1R 5G9 233-4918 |
| 436(R)Duhaime C | K1R 5H1 236-5446 |
| (R)Nimmons L | K1R 5H1 233-6081 |
| 438 SHL SYSTEMHOUSE INC | K1R 5H1 230-9580 |
| (R)Byron Siobhan | K1R 5H1 797-0230 |
| (R)Connolly K | K1R 5H1 231-8429 |
| 440(R)Szkolny J | K1R 5H1 230-7813 |
| 455(R)Brazeau Rolly J | K1R 5H1 235-0770 |
| (R)Cech Denis M | K1R 5G9 235-9758 |
| (R)Coulombe Guy | K1R 5G9 567-6941 |
| (R)Cusson S | K1R 5G9 567-3309 |
| (R)De Brouwer G | K1R 5G9 236-3357 |
| (R)Faulkner R L | K1R 5G9 567-0275 |
| (R)Fudell M | K1R 5G9 235-8297 |
| (R)Goss V E | K1R 5G9 230-0695 |
| (R)Gregoire O | K1R 5G9 234-2600 |
| (R)Habel Noel | K1R 5G9 567-1123 |
| (R)Haddad E | K1R 5G9 235-2017 |
| (R)Hollweck Dieter | K1R 5G9 237-2036 |
| (R)Kong Yam-Hean | K1R 5G9 235-7017 |
| (R)Lambert T | K1R 5G9 567-5154 |
| (R)Luneau L | K1R 5G9 233-2119 |
| (R)O'Brien F Michael | K1R 5G9 230-0409 |
| (R)Opie G G | K1R 5G9 234-2600 |
| (R)Paul A | K1R 5G9 235-0792 |
| (R)Ramisarivo Adriamihaja | K1R 5G9 230-3208 |
| (R)Ramos-Corsone Andrea | K1R 5G9 237-8316 |
| (R)Rocque L | K1R 5G9 235-8899 |
| (R)Samadi Allan | K1R 5G9 234-5747 |
| | K1R 5G9 235-8127 |

# 1997 METCALFE STREET-A

*SOURCE: POLKS*

## MERRITT AVE *cont'd*

| Address | Phone |
|---|---|
| (N)Nadeau Charles | K1S 0J6 234-1469 |
| 90(N)Christensen E L | K1S 0J6 232-9078 |
| 94(N)Davidson N M | K1S 0J6 233-4764 |
| | HOUSEHOLDS 31 |

## MERTON ST *(O)*

| | |
|---|---|
| 9(N)Smith E | K1Y 1V4 729-1157 |
| 11(N)Ismagilov K | K1Y 1V4 798-2176 |
| (N)Lubanski S | K1Y 1V4 729-4514 |
| (N)Young R | K1Y 1V4 725-1428 |
| 12(N)Bourguignon J | K1Y 1V5 728-7481 |
| (N)Bourguignon Pierre | K1Y 1V5 722-8804 |
| 18(N)Truong Mai | K1Y 1V5 725-3730 |
| 19(N)Paquette O | K1Y 1V4 728-3298 |
| 20(N)Mc Cool John | K1Y 1V5 729-0343 |
| 22(N)Sundquist Axel | K1Y 1V5 729-6906 |
| 23 #1 FULLARTON W E PLUMBING & HEATING SERVICE INC | K1Y 1V4 728-5886 |
| (N)Fullarton Bill | K1Y 1V4 724-7775 |
| 26(N)Lauesen G | K1Y 1V5 722-6281 |
| 26(N)Hynes Ken & Debby | K1Y 1V5 722-3681 |
| 30(N)Day George F | K1Y 1V5 722-9973 |
| (N)Sigouin Pierre | K1Y 1V5 729-8378 |
| 33(N)Kelly L C | K1Y 1V4 725-1119 |
| 34(N)Lavoie J | K1Y 1V5 729-8213 |
| 35(N)Johnson C | K1Y 1V6 728-5129 |
| (N)Mc Kay Shawn | K1Y 1V6 722-4287 |
| 37(N)Arbour Rene | K1Y 1V6 729-0132 |
| (N)#2 Munro S | K1Y 1V5 725-2901 |
| 42(N)Roy Johnathon | K1Y 1V5 761-7625 |
| 43(N)Larabie A | K1Y 1V6 798-1252 |
| (N)Larabie Andre D | K1Y 1V6 798-1689 |
| (N)Larabie J | K1Y 1V6 722-5994 |
| (N)Larabie Rachelle | K1Y 1V6 729-0010 |
| 47(N)Ngo Raul | K1Y 1V6 728-9476 |
| 52(N)Baron J | K1Y 1V5 728-2560 |
| 53 BIRSEN'S GROCERY | K1Y 1V6 729-2869 |
| 54(N)Seguin J H | K1Y 1V5 728-5307 |
| 56(N)Clark L | K1Y 1V5 722-6513 |
| 62(N)Tardi A | K1Y 1V5 725-3697 |
| 63(N)Roy Charles E | K1Y 1V8 725-2840 |
| 66(N)Burgener Robin | K1Y 1V5 722-5361 |
| 71(N)White R M J | K1Y 1V8 725-1435 |
| 73(N)Bull D P | K1Y 1V8 728-4098 |
| 74(N)#A Cassidy Daniel | K1Y 1V5 725-9526 |
| (N)Lusignan E | K1Y 1V5 725-2917 |
| 78(N)Rodgers Donald K | K1Y 1V7 729-6745 |
| 80(N)Lim Hieng | K1Y 1V7 729-1329 |
| (N)Lim Jhu-Hieng | K1Y 1V7 729-1972 |
| 86(N)Pham Hai Hong | K1Y 1V7 728-8765 |
| (N)Pham Houng | K1Y 1V7 729-1446 |
| 92(N)Kemp David G | K1Y 1V7 729-7117 |
| 94(N)Champagne F | K1Y 1V7 798-0560 |
| 98(N)Marius F P | K1Y 1V7 728-7216 |
| (N)McCoubrey John | K1Y 1V7 729-2646 |
| 102 FERRIS BEAUCHAMP INC | K1Y 1V7 761-1447 |
| 114 FERRIS BEAUCHAMP INC | K1Y 1V9 722-5478 |
| BUSINESSES 4 | HOUSEHOLDS 46 |

## METCALFE ST *(O)*

| | |
|---|---|
| A-J'S VALLEY FOOD SERVICE INC | 821-1445 |
| AJYA'S VALLEY FOOD SERVICES INC | 821-1445 |
| ALL SEASONS WEDDING CEREMONIES | 821-1106 |
| (N)Chinkiwsky L J | 821-2138 |
| (N)De Kleer J | 821-3316 |
| (N)Spack B | 821-3148 |
| 3(N)#260 Burnett A | 234-1879 |
| 5(N)Parent Kenneth R | 237-3702 |
| 11 INNISKILLIN WINES INC | K1P 5K9 563-3603 |
| 13 NEW WINDSOR CIGAR & SOUVENIR STORE | K1P 5K9 232-6685 |
| 21(N)Halpin David J | K1P 1B5 563-2296 |
| 25(N)Mills S | 231-3422 |
| 30 ASIAN BANKING CENTRE | K1P 5L4 238-5005 |
| HONGKONG BANK OF CANADA | K1P 5L4 238-3331 |
| METROPOLITAN TRUST COMPANY OF CANADA | K1P 5L4 235-1211 |
| OTTAWA INTERNATIONAL JAZZ FESTIVAL | K1P 5L4 594-3580 |
| OTTAWA JAZZ FESTIVAL | K1P 5L4 594-3580 |
| 31 OLYMPIC DRILLING COMPANY LTD | 821-3868 |
| 35(N)#21 Mc Donald Arch | 237-8408 |
| 55 ASEAN-CANADA BUSINESS COUNCIL | K1P 6L5 238-4000 |
| ASSOCIATION DES COURTIERS D'ASSURANCES DU CANADA | K1P 6L5 232-7393 |
| BAKER GROUP INTERNATIONAL INC | K1P 6L5 230-3554 |
| BAYVIEW PROPERTY AND ASSET MANAGEMENT INC | K1P 6L5 565-7331 |

## METCALFE ST *cont'd*

| Address | Phone |
|---|---|
| BELL ADVANCED COMMUNICATIONS INC | K1P 6L5 234-2586 |
| #12 BLACKBURN PROPERTIES CORP | K1P 6L5 231-6874 |
| BOULAY FINANCIAL CONSULTANTS | K1P 6L5 234-1383 |
| BRITISH AEROSPACE | K1P 6L5 238-4760 |
| CABINET DE RELATIONS PUBLIQUES NATIONAL INC (LE) | K1P 6L5 233-1699 |
| CANADA ARAB BUSINESS COUNCIL | K1P 6L5 238-4000 |
| CANADA INDIA BUSINESS COUNCIL | K1P 6L5 238-4000 |
| CANADA-KOREA BUSINESS COUNCIL | K1P 6L5 238-4000 |
| CANADA-TAIWAN BUSINESS ASSOCIATION | K1P 6L5 238-4000 |
| CANADIAN BROADCAST CORPORATION-PENSION FUND | K1P 6L5 567-4055 |
| CANADIAN CHAMBER OF COMMERCE DIRECTORATE INTR PROG | K1P 6L5 236-9301 |
| CANADIAN CHAMBER OF COMMERCE | K1P 6L5 238-4000 |
| CANADIAN LABOUR MARKET & PRODUCTIVITY CENTRE | K1P 6L5 234-0505 |
| CARNET CANADA | K1P 6L5 238-4000 |
| CENTRE CANADIAN DU MARCH DE TRAVAIL ET DE | K1P 6L5 234-0505 |
| CHAMBER OF COMMERCE EXECUTIVES OF CANADA | K1P 6L5 238-4000 |
| CHAMBRE DE COMMERCE DU CANADA | K1P 6L5 238-4000 |
| COFA | K1P 6L5 567-3214 |
| #12 COOPERS & LBRAND | K1P 6L5 237-3702 |
| #12 COOPERS & LYBRAND CONSULTING | K1P 6L5 237-3702 |
| #12 COOPERS & LYBRAND LIMITED | K1P 6L5 237-3702 |
| DUTCH AIRLINES | K1P 6L5 236-0755 |
| EMBASSY OF FINLAND | K1P 6L5 238-1474 |
| GLOBAL KNOWLEDGE | K1P 6L5 567-1127 |
| HENRY & GRAY INC | K1P 6L5 236-9522 |
| INSURANCE BROKERS ASSOCIATION OF CANADA | K1P 6L5 232-7393 |
| IOSPHERE INTERNET | K1P 6L5 236-8801 |
| KLM ROYAL DUTCH AIRLINES | K1P 6L5 567-4747 |
| LINKTEK CORPORATION | K1P 6L5 236-5158 |
| MARKS & CLERK | K1P 6L5 238-9581 |
| #10 MCLOUGLIN BARRY ASSOCIATES INC | K1P 6L5 230-9235 |
| MORNEAU W F & ASSOCIATES LTD | K1P 6L5 237-5869 |
| N F T C | K1P 6L5 237-1097 |
| NATIONAL PUBLIC RELATIONS INC | K1P 6L5 233-1699 |
| NOVA NETWORKS INC | K1P 6L5 563-8170 |
| PEMP INC | K1P 6L5 567-8266 |
| RIDER TRAVEL | K1P 6L5 233-9833 |
| ROI CAPITAL PROPERTIES CORP | K1P 6L5 232-4857 |
| ROYAL TRUST | K1P 6L5 239-3000 |
| ROYAL TRUST | K1P 6L5 239-3299 |
| SONETIS CORPORATION | K1P 6L5 236-8801 |
| STALTARI REALTY CORPORATION | K1P 6L5 232-9202 |
| TEKNION FURNITURE SYSTEMS | K1P 6L5 230-8187 |
| TRUST ROYAL | K1P 6L5 239-3000 |
| TRUST ROYAL | K1P 6L5 239-3299 |
| #12 TUDOR-STEPHEN | K1P 6L5 237-3702 |
| (N)Acton N L | K1P 6L5 232-1830 |

# 1997 METCALFE STREET-B

*SOURCE: POLKS*

## METCALFE ST *cont'd*

| Address | Phone |
|---|---|
| (N)Batt Ronald H | |
| Chart Acctnt | K1P 6L5 232-1511 |
| (N)Belanger Daniel C | K1P 6L5 237-3702 |
| (N)Bernard Haldane | K1P 6L5 234-2530 |
| (N)Desjarlais Jean-Marc | K1P 6L5 232-1830 |
| (N)Dickie John W | K1P 6L5 233-2139 |
| (N)Disher J Bryan | K1P 6L5 237-3702 |
| (N)Freebury Alan | K1P 6L5 237-3702 |
| (N)Herzog John P | K1P 6L5 237-3702 |
| (N)Jackson Ronald G | K1P 6L5 237-3702 |
| (N)Lafferty P D | K1P 6L5 237-3702 |
| (N)Lisowski Bus John J | K1P 6L5 237-3702 |
| (N)Lumsden Allan D | K1P 6L5 237-3702 |
| (N)Mac Gillivray James L | K1P 6L5 232-1830 |
| (N)Morneau Coopers & Lybrand | K1P 6L5 237-5888 |
| (N)Moskalik John S | K1P 6L5 237-3702 |
| (S)Sandwich Tree | K1P 6L5 567-2417 |
| (S)Stidwill Joanne | K1P 6L5 237-3702 |
| (N)Vickers Richard A | K1P 6L5 237-3702 |
| #240 COLLIERS MACAULAY NICOLLS (ONTARIO) INC | K1P 6L5 567-6050 |
| #270 KODAK CANADA INC | K1P 6L5 594-3151 |
| #280 QUANTA COMPUTER | K1P 6L5 563-1362 |
| #430 FINANCIERE MANUVIE | K1P 6L5 230-2251 |
| #430 MANULIFE FINANCIAL | K1P 6L5 230-2251 |
| #500 RASMUSSEN STARR RUDOY | K1P 6L5 232-1830 |
| (N)#500 Hurtubise Robert R | K1P 6L5 232-1830 |
| (N)#500 Mullins Anne M | K1P 6L5 232-1830 |
| (N)#500 Price Ronald W | K1P 6L5 232-1830 |
| (N)#500 Rasmussen P Donald | K1P 6L5 232-1830 |
| (N)#500 Ruddy Michael E | K1P 6L5 232-1830 |
| (N)#500 Starr H Barry | K1P 6L5 232-1830 |
| #750 COGAN FREDERICK & ASSOCIATES | K1P 6L5 237-4000 |
| #750 JWD MANAGEMENT INC | K1P 6L5 233-0960 |
| #700 LEARNQUEST INTERACTIVE SOLUTIONS INC | K1P 6L5 235-7919 |
| #700 LEARNQUEST TRAINING CENTRES INC | K1P 6L5 235-1555 |
| #780 LOMBARD CANADA LTD | K1P 6L5 236-7148 |
| #750 YEGENDORF BRAZEAU SELLER PREHOGAN & WYLLIE | K1P 6L5 233-2139 |
| (N)#750 Brazeau Donald H | K1P 6L5 233-2139 |
| (N)#750 Cogan Frederick Oc | K1P 6L5 237-4000 |
| (N)#750 Feder Harold | K1P 6L5 233-2012 |
| (N)#750 Segal D Larry | K1P 6L5 233-2139 |
| (N)#750 Seller Fred E | K1P 6L5 233-2139 |
| (N)#750 Sheskay Glenn | K1P 6L5 233-2139 |
| (N)#750 Spruston Stephanie | K1P 6L5 233-2139 |
| (N)#750 Wassermuhl Allen | K1P 6L5 233-2139 |
| (N)#750 Wylie Jamie | K1P 6L5 233-2139 |
| (N)#750 Yegendorf Howard | K1P 6L5 233-2139 |
| #850 AMBASSADE DE FINLANDE | K1P 6L5 236-2389 |
| #855 ARTEIF FURNITURE MFG INC | K1P 6L5 566-3500 |
| #800 ASSOCIATION HOUSE | K1P 6L5 567-3080 |
| #850 EMBASSY OF FINLAND | K1P 6L5 236-2389 |
| #850 FINLAND EMBASSY OF | K1P 6L5 236-2389 |
| #900 PARALLAX PUBLIC AFFAIRS INC | K1P 6L5 230-5939 |
| (N)#880 O'Grady M James | K1P 6L5 563-2682 |
| (N)#880 Young Katherine J | K1P 6L5 563-2682 |
| #900 FETHERSTONHAUGH & CO | K1P 6L5 235-4373 |
| #900 SMART & BIGGAR | K1P 6L5 232-2486 |
| #1020 MANPOWER | K1P 6L5 237-9070 |
| #1160 CANADIAN COUNCIL FOR INTERNATIONAL BUSINESS | K1P 6L5 230-5482 |
| #1140 CISCO SYSTEMS CANADA LTD | K1P 6L5 788-7200 |

## METCALFE ST *cont'd*

| Address | Phone |
|---|---|
| #1150 CUHACI E J & ASSOCS ARCHTS | K1P 6L5 236-7135 |
| #1150 CUHACI MANAGEMENT INC | K1P 6L5 236-7136 |
| #1160 SHL SYSTEMHOUSE INC | K1P 6L5 234-0053 |
| #1300 COM DEV | K1P 6L5 238-7080 |
| #1300 DECIMA RESEARCH | K1P 6L5 238-5888 |
| #1300 HILL AND KNOWLTON CANADA LIMITED | K1P 6L5 238-4371 |
| #1470 AIM PERSONNEL SERVICES INC | K1P 6L5 230-6991 |
| #1470 AIM TECHNICAL SERVICES | K1P 6L5 230-6991 |
| #1490 FINANCIERE MANUVIE | K1P 6L5 234-2999 |
| #1490 MANULIFE FINANCIAL | K1P 6L5 234-2999 |
| #1490 MANULIFE FINANCIAL | K1P 6L5 238-6811 |
| #1440 RICHARDSON GREENSHIELDS DU CANADA LIMITEE | K1P 6L5 782-6800 |
| #1440 RICHARDSON GREENSHIELDS OF CANADA LIMITED | K1P 6L5 782-6800 |
| (N)#1440 Martin Frederic S | K1P 6L5 782-6800 |
| #1600 ERNST & YOUNG | K1P 6L5 232-1511 |
| #U1030 NEXTWORK DESKTOP TECHNOLOGY CORP | K1P 6L5 235-6398 |
| 77 MARQUIS CORP LTD | K1P 5L6 237-4670 |
| NAV CANADA | K1P 5L6 563-5588 |
| #209 FONDATION POUR LA DE COUVERTE DU CANADA | K1P 5L6 238-4120 |
| 80(N)Bourque-Sirrs Diane Rmt I | 235-2377 |
| 81 AEVO CO LTD | K1P 6K7 235-9434 |
| #7 BARRIGAR & MOSS | K1P 6K7 238-5404 |
| BELL MOBILITE CENTRES DE COMMUNICATION PERSONNELLE | K1P 6K7 232-2355 |
| BELL MOBILITY CENTRES | K1P 6K7 232-2355 |
| D C W SYSTEMS | K1P 6K7 230-0446 |
| DOWNTOWN SATELLITE LOCATION | K1P 6K7 232-2355 |
| FIRST CELLULAR | K1P 6K7 232-2355 |
| GENERAL DATACOMM LTD | K1P 6K7 234-4005 |
| #12 MOFFAT & CO | K1P 6K7 232-7302 |
| PHILSAR ELECTRONICS INC | K1P 6K7 567-4604 |
| #10 S A M C I | K1P 6K7 236-3383 |
| #10 S A MURRAY CONSULTING INC | K1P 6K7 236-3383 |
| (N)Arkin Gary K Lwyr | K1P 6K7 238-8173 |
| (N)#8 Boris Gertsman Schuna | K1P 6K7 238-1620 |
| (N)Carton J Kevin | K1P 6K7 238-8173 |
| (N)Collard Christine J | K1P 6K7 238-8173 |
| (N)Elliott Elizabeth G | K1P 6K7 238-8173 |
| (N)#8 Gertsman Allen H | K1P 6K7 238-1620 |
| (N)Gold Solomon M W | K1P 6K7 237-8145 |
| (N)Jarzyna Andrew K | K1P 6K7 238-8173 |
| (N)Macera John S | K1P 6K7 238-8173 |
| (N)Palmer James R | K1P 6K7 238-8173 |
| (N)#8 Schijns J David Chartd Acctnt | K1P 6K7 238-1620 |
| (N)Wright Linda M | K1P 6K7 238-8173 |
| #600 DOUCET MCBRIDE LAWYERS | K1P 6K7 233-4474 |
| (N)#600 Doucet Marc C | K1P 6K7 233-4474 |
| (N)#600 Mc Bride Ian B | K1P 6K7 233-4474 |
| (N)#600 Monti Robert R | K1P 6K7 233-4474 |
| (N)#600 Smith Michelle L | K1P 6K7 233-4474 |
| #900 DOUGLAS-COLDWELL FOUNDATION | K1P 6K7 232-1118 |
| #900 NEW DEMOCRATIC PARTY OF CANADA | K1P 6K7 236-3613 |
| #900 NOUVEAU PARTI DEMOCRATIQUE DU CANADA | K1P 6K7 236-3613 |
| #1200 MACERA & JARZYNA | K1P 6K7 238-8173 |

# 1997 METCALFE STREET-C

*SOURCE: POLKS*

## METCALFE ST cont'd

| Address | | Phone |
|---|---|---|
| 99 | INFORMATION SYSTEMS ARCHITECTS | K1P 6L7 237-4151 |
| | #1200 ENCON INSURANCE MANAGERS INC | K1P 6L7 238-6373 |
| | #1200 ENCON MANAGEMENT SERVICES INC (EMSI) | K1P 6L7 238-6373 |
| | #1200 SEABURY & SMITH LTD | K1P 6L7 238-5247 |
| 100 | #9 DEFENSE NATIONALE | K1P 5M1 992-7482 |
| | DRUXY'S FAMOUS DELI SANDWICHES | K1P 5M1 594-9365 |
| | GROUPE DES SYSTEMES DE RESSOURCES HUMAINES LTEE | K1P 5M1 563-3670 |
| | HUMAN RESOURCES SYSTEM GROUP LTD | K1P 5M1 563-3670 |
| | INSTITUT NATIONALE DE LA MAGISTRATURE | K1P 5M1 237-1118 |
| | LEHNDORFF MANAGEMENT LTD | K1P 5M1 237-2077 |
| | #9 NATIONAL DEFENCE | K1P 5M1 992-3691 |
| | #9 NATIONAL DEFENCE | K1P 5M1 992-7482 |
| | NATIONAL JUDICIAL INSTITUTE | K1P 5M1 237-1118 |
| | TEAMWORKS TECHNICAL SERVICES | K1P 5M1 232-8872 |
| | Ⓓ Simpson Suzanne | K1P 5M1 563-3670 |
| | #300 ASSOCIATION INTERNATIONALE DES MACHINISTES & DES | K1P 5M1 238-9761 |
| | #305 CANADIAN PACIFIC RAILWAY | K1P 5M1 232-3794 |
| | #310 I A M LABOUR-MANAGEMENT PENSION FUND (CANADA) | K1P 5M1 567-8259 |
| | #300 INT'L ASSN OF MACHINISTS & AEROSPACE WORKERS | K1P 5M1 238-9761 |
| 123 | CHAPLIN'S UPTOWN | 565-8420 |
| | DAYS INN HOTEL | 237-9300 |
| | DAYS INN ROXBOROUGH-OTTAWA CITY CENTRE | 237-9300 |
| | Ⓓ Alam S | 237-9423 |
| 127 | NEWS PLUS | K1P 5L9 230-5898 |
| 130 | Ⓓ #205 Simpson Kelly | 567-4529 |
| 145 | #1 NAUTILUS (CANADA) | 762-2030 |
| 150 | AMBASSADE DE LA SLOVENIE | K2P 1P1 565-5781 |
| | #11 APPOTIVE STEPHEN S | K2P 1P1 238-8400 |
| | BENOL CORP | K2P 1P1 567-9939 |
| | CAFE SUPREME | K2P 1P1 230-2015 |
| | CANARCTIC LTEE LA COMPAGNIE DE NAVIGATION | K2P 1P1 234-8414 |
| | CANARCTIC SHIPPING CO LTD | K2P 1P1 234-9414 |
| | CANARCTIC SHIPPING INC | K2P 1P1 233-2252 |
| | E D I COMNET INC. | K2P 1P1 237-3668 |
| | EDS CANADA | K2P 1P1 786-7000 |
| | EMBASSY OF SLOVENIA | K2P 1P1 565-5781 |
| | FAMLIT CO LTD | K2P 1P1 235-8780 |
| | #11 HAMILTON APPOTIVE CALLAN | K2P 1P1 238-8400 |
| | MICROLEGEND INC. | K2P 1P1 237-4344 |
| | #5 NEWEAST WIRELESS TELECOM INC | K2P 1P1 230-4544 |
| | PARTNERING & PROCUREMENT INC | K2P 1P1 567-0000 |
| | R C F GROUP INC. | K2P 1P1 567-9939 |
| | SECTION ECONOMIQUE DE COTE D'IVOIRE | K2P 1P1 567-9690 |
| | TEL ENTERPRISES ACC LTEE ACC | K2P 1P1 564-6515 |
| | TEL ENTERPRISES ACC LTEE | K2P 1P1 567-6515 |
| | ULTIMATEAST DATA COMMUNICATIONS LIMITED | K2P 1P1 230-4544 |

## METCALFE ST cont'd

| Address | | Phone |
|---|---|---|
| | Ⓓ Allard Celine | K2P 1P1 594-5996 |
| | Ⓓ #11 Appolive Eric M | K2P 1P1 238-8400 |
| | Ⓓ D'Artois Kathryn | K2P 1P1 594-5996 |
| | Ⓓ #11 Falsetto Frank M | K2P 1P1 238-8400 |
| | Ⓓ #11 Hamilton John E | K2P 1P1 238-8400 |
| | Ⓓ #11 Hamilton Peter F | K2P 1P1 238-8400 |
| | Ⓓ Lithwick Bros | K2P 1P1 235-8780 |
| | Ⓓ #11 Russell Vivian P M | K2P 1P1 238-8400 |
| | Ⓓ #11 Sigler Harry Qc | K2P 1P1 238-8400 |
| | Ⓓ Suissa Albert | K2P 1P1 238-8400 |
| | Ⓓ Thompson Barbara J | K2P 1P1 594-5996 |
| | Ⓓ #11 Verma Anju | K2P 1P1 238-8400 |
| | #103 TRAVEL BOOKS | K2P 1P1 238-1395 |
| | #602 CANADIAN CATTLEMEN'S ASSOC | K2P 1P1 233-9375 |
| | #603 CERTUS CONCEPTS ONLINE INC | K2P 1P1 232-4770 |
| | #600 COMMCORP FINANCIAL SERVICES INC | K2P 1P1 238-1103 |
| | #600 MEDI-DENT SERVICE | K2P 1P1 236-0231 |
| | Ⓓ #701 Hercules Peter | K2P 1P1 230-0806 |
| | #900 GOSS GILROY INC | K2P 1P1 230-5577 |
| | #1002 LINDQUIST AVEY MACDONALD BASKERVILLE INC | K2P 1P1 230-4500 |
| | Ⓓ #1000 Aitken Catherine D | K2P 1P1 594-5996 |
| | Ⓓ #1000 Rockman Lynn | K2P 1P1 594-5996 |
| | Ⓓ #1000 Steinberg Gary L Barr | K2P 1P1 594-5996 |
| | #1101 GARAY & ASSOCIATES | K2P 1P1 237-4488 |
| | Ⓓ #1101 Burn Colleen | K2P 1P1 237-4488 |
| | Ⓓ #1100 Callan John J | K2P 1P1 238-8400 |
| | Ⓓ #1101 Garay William A | K2P 1P1 237-4488 |
| | Ⓓ #1101 Goldman Jesse I | K2P 1P1 237-4488 |
| | Ⓓ #1100 Miller Theodore H | K2P 1P1 236-2074 |
| | Ⓓ #1101 Ozere Thomas V | K2P 1P1 237-4488 |
| | Ⓓ #1101 Pantelony Michael | K2P 1P1 237-4488 |
| | #1404 BROTHERHOOD OF LOCOMOTIVE ENGINEERS | K2P 1P1 235-1828 |
| | #2000 ZINN HOFLEY LAW OFFICES | K2P 1P1 230-3633 |
| | Ⓓ #2000 Warren Ian H | K2P 1P1 565-3813 |
| | #2100 LEE MOSLEY INSURANCE SERVICES | K2P 1P1 565-7752 |
| | #2100 P P I FINANCIAL GROUP EASTERN LYD | K2P 1P1 565-7752 |
| | #2100 PERRIN GEORGE E INSURANCE AGENCY LTD | K2P 1P1 232-3454 |
| | #2100 PERRIN STRUCTURED SETTLEMENTS INC | K2P 1P1 232-3454 |
| | #2100 SIRIUS INSURANCE AGENCY | K2P 1P1 565-7752 |
| | #2200 CHIROPRACTIC HEALTH GROUP | K2P 1P1 594-2853 |
| | Ⓓ #2200 Andrews Ginger | K2P 1P1 594-2853 |
| | Ⓓ #2200 Degruchy W Mark | K2P 1P1 594-2853 |
| | Ⓓ #2200 Payne W Greg | K2P 1P1 594-2853 |
| 151 | Ⓓ Boucher A | K2P 1N8 569-7476 |
| | Ⓓ Chan K | K2P 1N8 237-4202 |
| | Ⓓ Davison C | K2P 1N8 233-9035 |
| | Ⓓ Dewar M I | K2P 1N8 234-4294 |
| | Ⓓ Eagan J | K2P 1N8 235-6217 |
| | Ⓓ Fagan S | K2P 1N8 237-6018 |
| | Ⓓ Falconer J | K2P 1N8 233-5049 |
| | Ⓓ Goldberger L | K2P 1N8 230-6677 |
| | Ⓓ La Contessa Pastella | K2P 1N8 235-2621 |
| | Ⓓ Le Blanc Raymond J | K2P 1N8 230-0924 |
| | Ⓓ Lu Doris | K2P 1N8 232-7420 |
| | Ⓓ Maud O R B | K2P 1N8 234-9634 |
| | Ⓓ Ouellette F | K2P 1N8 235-8081 |
| | Ⓓ Pierce V | K2P 1N8 230-0736 |
| | Ⓓ Rhodes J | K2P 1N8 231-3520 |

# 1997 METCALFE STREET-D

*SOURCE: POLKS*

## METCALFE ST cont'd

| Address | | Phone |
|---|---|---|
| | Ⓓ Roberts J | K2P 1N9 230-1025 |
| | Ⓓ Shaffaf Nasser | K2P 1N8 236-3767 |
| | Ⓓ Valee G | K2P 1N8 233-9175 |
| | Ⓓ Woermke J | K2P 1N8 233-0174 |
| | #112 B&B JEWELLERS | K2P 1N8 238-2259 |
| | #112 BURNETTE JEWELLERS | K2P 1N8 238-2259 |
| | #101 VAN DUSEN SHIRLEY STUDIO | K2P 1N8 235-9680 |
| | Ⓓ #108 Falcon N | K2P 1N8 237-8052 |
| | Ⓓ #107 Norman D W | K2P 1N8 235-6787 |
| | Ⓓ #203 Doucette C | K2P 1N8 567-4870 |
| | Ⓓ #209 Fancy Bob | K2P 1N8 238-3906 |
| | Ⓓ #202 Leonhard Steve | K2P 1N8 567-1635 |
| | Ⓓ #207 Lymburner K | K2P 1N8 231-7867 |
| | Ⓓ #200 Murphy M | K2P 1N8 233-0054 |
| | Ⓓ #208 Sheerin N | K2P 1N8 236-8095 |
| | Ⓓ #209 Tannenbaum Robert | K2P 1N8 567-8625 |
| | Ⓓ #201 Zaitlin Lorne | K2P 1N8 567-1636 |
| | Ⓓ #302 Machabee M | K2P 1N8 234-8362 |
| | Ⓓ #306 Nordin S | K2P 1N8 567-4802 |
| | Ⓓ #301 Oickle Lorne | K2P 1N8 238-9034 |
| | Ⓓ #310 Thorkelson R | K2P 1N8 567-3305 |
| | Ⓓ #303 Witshire Walter I | K2P 1N8 238-4156 |
| | Ⓓ #401 Gan Bruce A | K2P 1N8 236-5972 |
| 152 | ST GEORGE'S CHURCH (ANGLICAN) | K2P 1N9 235-1636 |
| 160 | STUDIO 160 UNISEX VILLAGE MEDITERRANEEN | K2P 1P2 237-9485 |
| | Ⓓ Bankey Ruth | K2P 1P2 234-3283 |
| | Ⓓ #1 Little S J | K2P 1P2 567-7548 |
| 164 | HARRINGTON COMPUTER SERVICES | K2P 1P2 236-4723 |
| | HARRINGTON STAFFING SERVICES | K2P 1P2 236-4600 |
| 170 | AGENCIES DE COLLECTION FINANCIERES LTEE. | K2P 1P3 235-1831 |
| | CANADIAN FEDERATION OF STUDENTS | K2P 1P3 232-7394 |
| | #6 CAROLINE ENGELMANN & GOTTHEIL | K2P 1P3 235-5327 |
| | ENTREE CANADA INTERNATIONAL CORPORATION | K2P 1P3 230-7509 |
| | FEDERATION CANADIENNE DES ESTUDIANTS | K2P 1P3 232-7394 |
| | SALOWAY HOLDINGS LIMITED | K2P 1P3 236-0111 |
| | Ⓓ #6 Caroline Gary | K2P 1P3 235-5327 |
| | Ⓓ #6 Ellis Richard | K2P 1P3 235-5327 |
| | Ⓓ Engelmann Peter Barr & Solcir | K2P 1P3 235-5327 |
| | Ⓓ #6 Gibbs Heather | K2P 1P3 235-5327 |
| | Ⓓ Norman M | K2P 1P3 233-3463 |
| | Ⓓ #6 Roy Pascale-Sonia | K2P 1P3 235-5327 |
| | #200 ADMIRAL MANAGEMENT INC | K2P 1P3 235-1112 |
| | Ⓓ #200 Farah H John | K2P 1P3 230-7074 |
| | Ⓓ #405 Chevalier France | K2P 1P3 233-1118 |
| | #800 PREMIERE PROPERTY MANAGEMENT ASSOCIATES | K2P 1P3 236-3902 |
| | #800 W P M WORD PROCESSING | K2P 1P3 233-4201 |
| 175 | PLACE BELL BOOK STORE | K2P 2E9 233-3821 |
| 180 | BRYDON ROB REGISTERED MASSAGE THERAPIST | K2P 1P5 234-9970 |
| | CANADIAN MEDICAL LABORATORIES LTD | K2P 1P5 237-0331 |
| | CLEAVE PHYSIOTHERAPY AND SPORTS INJURY CLINIC | K2P 1P5 234-9970 |
| | DANIS COMMUNICATIONS | K2P 1P5 230-4282 |
| | GRAHAM ALISON RMT | K2P 1P5 235-2377 |
| | HDP INC | K2P 1P5 567-5300 |
| | HILL ENGINEERING LIMITED | K2P 1P5 567-4559 |
| | LEMCOR CONSTRUCTION | K2P 1P5 235-6921 |
| | LET'S TAKE THE KIDS TRAVEL | K2P 1P5 594-5633 |
| | TOTH HOLDING LTD | K2P 1P5 232-1311 |
| | VOICE-TEL | K2P 1P5 565-3024 |
| | #8 YOUTH SERVICES BUREAU | K2P 1P5 236-0982 |

## METCALFE ST cont'd

| Address | | Phone |
|---|---|---|
| | Ⓓ Derrick M M | K2P 1P5 235-2143 |
| | Ⓓ Dildand Brenda | K2P 1P5 235-2377 |
| | Ⓓ #B3 Epilepsy Ottawa-Carleton | K2P 1P5 594-9255 |
| | Ⓓ #2 Fireman H H | K2P 1P5 233-3030 |
| | Ⓓ Gravel Sue | K2P 1P5 235-4377 |
| | Ⓓ Mickelson Ross | K2P 1P5 235-1440 |
| | Ⓓ Russell Frances | K2P 1P5 235-2377 |
| | Ⓓ Snow Christine | K2P 1P5 235-2377 |
| | Ⓓ Tidy Klean | K2P 1P5 235-6921 |
| | Ⓓ Williams Roger Rmt | K2P 1P5 235-2377 |
| | Ⓓ #401 Gencher M | K2P 1P5 235-8719 |
| | Ⓓ #404 Matuk N B | K2P 1P5 236-2412 |
| | #503 ARCHIBALD & CRNKOVICH CONSULTANTS | K2P 1P5 231-2649 |
| | #500 CENTRE FOR COMPLEMENTARY MEDICINES | K2P 1P5 237-7246 |
| | Ⓓ #508 Barbieri Norma | K2P 1P5 230-4998 |
| | Ⓓ #500 Kozlowski Andrew | K2P 1P5 237-7246 |
| | #605 SKIN CARE & ESTHETICS CLINIC | K2P 1P5 237-2300 |
| 189 | SHAMROCK PARKING LIMITED | 238-1355 |
| 196 | Ⓓ Audet C | K2P 1P8 234-9721 |
| | Ⓓ Burgio S | K2P 1P8 235-2882 |
| | Ⓓ Burke M A | K2P 1P8 233-6856 |
| | Ⓓ Campbell M M | K2P 1P8 232-6842 |
| | Ⓓ Caparini M | K2P 1P8 237-6078 |
| | Ⓓ Carville F | K2P 1P8 563-2357 |
| | Ⓓ Casselman K | K2P 1P8 233-2737 |
| | Ⓓ Cole H | K2P 1P8 235-3520 |
| | Ⓓ Costen Eric | K2P 1P8 231-2228 |
| | Ⓓ Dumouchel C | K2P 1P8 238-2997 |
| | Ⓓ Easton A | K2P 1P8 231-4971 |
| | Ⓓ Gagne M | K2P 1P8 234-8776 |
| | Ⓓ Hackett D M | K2P 1P8 233-5749 |
| | Ⓓ Hogeboom Toni | K2P 1P8 237-0333 |
| | Ⓓ Hopkins Hollis | K2P 1P8 232-8926 |
| | Ⓓ Kapoor B | K2P 1P8 237-3254 |
| | Ⓓ Leigh S | K2P 1P8 234-0232 |
| | Ⓓ Levene S | K2P 1P8 235-9654 |
| | Ⓓ Morrison E | K2P 1P8 235-5613 |
| | Ⓓ Nichol K | K2P 1P8 231-2475 |
| | Ⓓ O'Connell C | K2P 1P8 567-3952 |
| | Ⓓ Rissler R | K2P 1P8 234-7126 |
| | Ⓓ Saint-Pierre M T | K2P 1P8 233-4530 |
| | Ⓓ Sharratt M | K2P 1P8 235-8104 |
| | Ⓓ Shorter R M | K2P 1P8 236-5307 |
| | Ⓓ Traeholt A M | K2P 1P8 231-8468 |
| | Ⓓ Ward J | K2P 1P8 234-6771 |
| | Ⓓ Wayne E | K2P 1P8 231-7175 |
| | Ⓓ Wright P | K2P 1P8 234-7973 |
| | Ⓓ Yap Denise | K2P 1P8 232-8926 |
| | Ⓓ #106 Mc Knight J | K2P 1P8 233-1690 |
| | Ⓓ #210 Bentley G G | K2P 1P8 235-4445 |
| | Ⓓ #206 Stevens B | K2P 1P8 234-2246 |
| | Ⓓ #201 Trevisan L | K2P 1P8 236-3005 |
| | Ⓓ #307 Dellavalle N | K2P 1P8 237-6243 |
| | Ⓓ #305 Guzzo R | K2P 1P8 569-2499 |
| | Ⓓ #305 Kelso J | K2P 1P8 569-2499 |
| | Ⓓ #406 Atkinson M C | K2P 1P8 236-5519 |
| | Ⓓ #410 Currie L | K2P 1P8 234-8411 |
| | Ⓓ #606 Gemmell M W | K2P 1P8 231-4534 |
| | Ⓓ #807 Bourque Lionel B | K2P 1P8 230-9143 |
| | Ⓓ #808 Mazur Sylvester J | K2P 1P8 230-8352 |
| 200 | KOMESCH TECHNICAL SERVICES INC | K2P 1P7 234-1333 |
| | OTTAWA CHIROPRACTIC CENTRE | K2P 1P7 234-1333 |
| | Ⓓ #A Charlebois F | K2P 1P7 234-8674 |
| | Ⓓ Komesch Daniel | K2P 1P7 234-2391 |
| 201 | Ⓓ Archibald A | K2P 1P6 230-0231 |
| | Ⓓ #20 Bouvier N | K2P 1P6 231-7417 |
| | Ⓓ Brown Jason M | K2P 1P6 238-3867 |
| | Ⓓ Christie C G | K2P 1P6 235-6561 |
| | Ⓓ Cunliffe K | K2P 1P6 230-6056 |
| | Ⓓ Dion Patrick | K2P 1P6 233-1443 |
| | Ⓓ #5 Fawcett L | K2P 1P6 231-3387 |
| | Ⓓ Fenemore Scott R | K2P 1P6 237-6555 |
| | Ⓓ #27 Ferren D | K2P 1P6 237-6473 |
| | Ⓓ Fournier E | K2P 1P6 236-7460 |
| | Ⓓ #8 Goyette Jacqueline | K2P 1P6 236-0039 |
| | Ⓓ Greene L M | K2P 1P6 232-6948 |
| | Ⓓ Horrall C | K2P 1P6 233-2079 |
| | Ⓓ #30 Hughes L W | K2P 1P6 236-6100 |
| | Ⓓ Kothari A | K2P 1P6 237-9538 |
| | Ⓓ Ladouceur M | K2P 1P6 237-8084 |
| | Ⓓ Lee K | K2P 1P6 230-9711 |
| | Ⓓ #15 Mc Grath G | K2P 1P6 563-1566 |
| | Ⓓ #14 Meildejohn I | K2P 1P6 232-2757 |
| | Ⓓ #28 Oliver Wynne | K2P 1P6 237-7932 |
| | Ⓓ #34 Paradis M | K2P 1P6 230-0118 |
| | Ⓓ Phillipo M | K2P 1P6 236-5089 |
| | Ⓓ Rapone D | K2P 1P6 237-4075 |
| | Ⓓ #32 Reynolds E A | K2P 1P6 567-9758 |
| | Ⓓ Rourke David | K2P 1P6 231-5550 |
| | Ⓓ #1 Rourke David | K2P 1P6 233-8601 |
| | Ⓓ Samiotis T | K2P 1P6 569-5438 |
| | Ⓓ #31 Slater M R | K2P 1P6 236-2905 |
| | Ⓓ Soni A | K2P 1P6 237-8534 |
| | Ⓓ #4 Warburton R J | K2P 1P6 238-5775 |
| 209 | Ⓓ #330T Phillips M | 231-4295 |
| 214 | Ⓓ Ajersch J B | K2P 1P7 230-1163 |
| | Ⓓ Bailey R | K2P 1P7 567-8280 |

# 1997 NEPEAN STREET-A

*SOURCE: POLKS*

| NEPEAN ST | | cont'd |
|---|---|---|
| Address | | Phone |
| DOLLAR KING STORES CORP | | 596-2457 |
| MINTO SALES CENTRES | | 723-7734 |
| 3 Manard F U | | 820-7395 |
| 16 RIDEAU HEIGHTS MOTOR INN LTD | | 226-4152 |
| 18 Abbey Sydney | K2P 2L2 | 230-0254 |
| Barton C | K2P 2L2 | 230-9743 |
| Chaloux C J | K2P 2L2 | 237-3529 |
| #1 Elie D | K2P 2L2 | 230-5235 |
| Greene D | K2P 2L2 | 230-1308 |
| Hallett S | K2P 2L2 | 233-2085 |
| Houde Martin | K2P 2L2 | 232-9354 |
| Leveque J | K2P 2L2 | 230-8408 |
| Lindsay J | K2P 2L2 | 237-4560 |
| Mc Pherson D | K2P 2L2 | 233-0644 |
| Sauve S | K2P 2L2 | 569-0018 |
| Viglietti M | K2P 2L2 | 230-3370 |
| Wawryk Ivan J | K2P 2L2 | 236-6748 |
| Zed Paul | K2P 2L2 | 235-2266 |
| Zind Paul & Marilyn | K2P 2L2 | 594-4518 |
| Zind Richard | K2P 2L2 | 236-2749 |
| #602 Docquier Gerard | K2P 2L2 | 231-4142 |
| #602 Sevigny J | K2P 2L2 | 237-1512 |
| #702 Tudino Domenic | K2P 2L2 | 231-3554 |
| #901 COTE PARISE | K2P 2L2 | 234-0610 |
| #903 Mossington H R | K2P 2L2 | 233-6929 |
| #1003 Leveque Louise | K2P 2L2 | 230-4793 |
| 26 BEACH-CARLETON HOTEL APARTMENTS | K2P 0B1 | 238-1616 |
| #44 SHOPPING CENTER BULLETIN BOARD | K2P 0B1 | 234-9696 |
| #61 Amesse S | K2P 0B1 | 234-7425 |
| Amoroso T | K2P 0B1 | 565-5328 |
| Asselin O | K2P 0B1 | 232-2286 |
| Chagoya M | K2P 0B1 | 236-0002 |
| #54 Chu D | K2P 0B1 | 235-4921 |
| #24 Gendron Nelson | K2P 0B1 | 234-8287 |
| Harrington Michael G | K2P 0B1 | 237-5189 |
| Hurley John | K2P 0B1 | 567-5283 |
| #43 Kayim O | K2P 0B1 | 567-0443 |
| Kim M | K2P 0B1 | 235-9503 |
| Love L | K2P 0B1 | 563-2250 |
| #22 Maxwell Michael | K2P 0B1 | 234-8838 |
| #93 Noria Albertina | K2P 0B1 | 236-3965 |
| #53 Phypers L | K2P 0B1 | 237-8018 |
| Rody T | K2P 0B1 | 233-1333 |
| Smithen P | K2P 0B1 | 569-4791 |
| Takemori Aki | K2P 0B1 | 237-7127 |
| #102 Roreback T P | K2P 0B1 | 231-1270 |
| 33 Parker L | | 723-7981 |
| 36 Mulders J K | | 823-6948 |
| 41 Beaudoin Wayne R | | 226-5757 |
| 65 SERGIO'S PAINTING INC | | 825-7154 |
| 77 Zheng J | | 727-7051 |
| 87 CHING YEN RESTAURANT INC | K2P 0B2 | 567-2229 |
| Quinn Marc N | K2P 0B2 | 233-9111 |
| 86 #9 Barnaby R | K2P 0B3 | 230-6637 |
| Caballero A | K2P 0B3 | 237-8097 |
| #5 Fachnie C A | K2P 0B3 | 234-9795 |
| Kraft T | K2P 0B3 | 231-4499 |
| #4 Mac Kay B | K2P 0B3 | 237-6299 |
| Marleau C | K2P 0B3 | 235-1524 |
| Priest J | K2P 0B3 | 236-8872 |
| #6 Seto G | K2P 0B3 | 594-9217 |
| Wellington S | K2P 0B3 | 234-6610 |
| 137 Baillie J | K2P 0B4 | 234-6873 |
| De Verteuil M | K2P 0B4 | 233-6974 |
| #14 Hong J | K2P 0B4 | 233-6924 |
| #8 Kim Mina | K2P 0B4 | 565-2758 |
| Laidler Chris | K2P 0B4 | 235-0636 |
| Lavigne E | K2P 0B4 | 238-8016 |
| #5 Loeschnik H | K2P 0B4 | 236-2247 |
| Moore S | K2P 0B4 | 234-5413 |
| #1 Richard N | K2P 0B4 | 565-4769 |
| 142 #4 Cass K B | K2P 0B6 | 567-5991 |
| Chiocchio A | K2P 0B6 | 233-1339 |
| #4 Dixon S | K2P 0B6 | 232-8020 |
| Hutchingame R | K2P 0B6 | 565-5792 |
| Losier E | K2P 0B6 | 230-4086 |
| 146 KOFFMAN SIGNS | K2P 0B6 | 234-1064 |
| 148 Talbot Marcel | K2P 0B8 | 237-9873 |
| 153 ACADIAN APARTMENTS | K2P 0B5 | 233-1320 |
| Alves C | K2P 0B5 | 235-8426 |
| Archambault S | K2P 0B5 | 567-7968 |
| Beauregard C | K2P 0B5 | 233-2513 |
| Bill Sandy & N | K2P 0B5 | 232-0762 |
| Boucher B | K2P 0B5 | 231-6140 |
| Chambers T | K2P 0B5 | 233-2331 |
| Cheng Y | K2P 0B5 | 231-7228 |
| Clarke Marcella | K2P 0B5 | 233-8114 |
| Deb Debashih | K2P 0B5 | 594-8877 |
| De T | K2P 0B5 | 233-0296 |
| Donnelly Michael A | K2P 0B5 | 567-4035 |
| Ewart J | K2P 0B5 | 237-3817 |
| Forget Marcel | K2P 0B5 | 236-2896 |
| Foster David B | K2P 0B5 | 235-7028 |
| Giroux M C | K2P 0B5 | 231-4259 |
| Gritsak G | K2P 0B5 | 234-9839 |
| #B3 Isztin Pedro | K2P 0B5 | 236-8114 |
| Jauvin D | K2P 0B5 | 235-5862 |

| NEPEAN ST | | cont'd |
|---|---|---|
| Address | | Phone |
| Kennedy Burress G | K2P 0B5 | 234-8071 |
| Kirsch Dave | K2P 0B5 | 232-2880 |
| Laferriere M | K2P 0B5 | 235-5501 |
| Larabie C | K2P 0B5 | 233-4814 |
| Le Hoang | K2P 0B5 | 235-5498 |
| Lenarcic Robert F | K2P 0B5 | 230-4629 |
| Mc Conkey K | K2P 0B5 | 567-3928 |
| Meinert Eric | K2P 0B5 | 234-5974 |
| Pemberton F H | K2P 0B5 | 233-3655 |
| Peshev L | K2P 0B5 | 235-1454 |
| Ponnuthurai K | K2P 0B5 | 230-0827 |
| Rai Sandhya | K2P 0B5 | 567-1634 |
| Rauf T | K2P 0B5 | 231-2428 |
| Robb K & D | K2P 0B5 | 231-4948 |
| Sobieski C | K2P 0B5 | 234-7031 |
| Tremblay N | K2P 0B5 | 233-8338 |
| Tucker J B | K2P 0B5 | 234-4565 |
| Tyman P | K2P 0B5 | 232-2255 |
| Varligasoorian Sathiyabalau | K2P 0B5 | 567-8224 |
| Whittaker Iva | K2P 0B5 | 232-1287 |
| #112 Furness M H | K2P 0B5 | 237-0479 |
| #106 Laframboise M E | K2P 0B5 | 235-2248 |
| #101 Mc Cormack G | K2P 0B5 | 233-7960 |
| #102 Saunders John R | K2P 0B5 | 567-6770 |
| #105 Subramaniam Jothiravi | K2P 0B5 | 565-6569 |
| #205 Brewar G M | K2P 0B5 | 235-3190 |
| #203 Lajoie A | K2P 0B5 | 235-3606 |
| #211 Thayakaran Thaua | K2P 0B5 | 235-7064 |
| #210 Van Schaik David S | K2P 0B5 | 233-1306 |
| #303 Casiple L | K2P 0B5 | 567-4057 |
| #301 Kalananthan Thurairajah | K2P 0B5 | 230-5363 |
| #306 Kathiramalai A | K2P 0B5 | 236-7796 |
| #307 Turcotte C | K2P 0B5 | 230-1985 |
| #406 Geddes S | K2P 0B5 | 236-4257 |
| #403 Houmam Abdelaziz | K2P 0B5 | 236-4932 |
| #411 Leclerc C | K2P 0B5 | 567-4309 |
| #408 Macleod B | K2P 0B5 | 236-4248 |
| #409 Richters L | K2P 0B5 | 232-7446 |
| #510 Kennedy C | K2P 0B5 | 230-1475 |
| #512 Leahy P | K2P 0B5 | 235-4160 |
| #611 Couvrette Aurel T | K2P 0B5 | 232-4668 |
| #601 Miles J P | K2P 0B5 | 231-6798 |
| #605 Nguyen Hien | K2P 0B5 | 567-3161 |
| #603 Topp D M | K2P 0B5 | 237-8474 |
| #606 Wilkie Gavin S R | K2P 0B5 | 231-8486 |
| #707 Kadowaki Midori | K2P 0B5 | 237-6329 |
| #711 Larcompte J Matthew | K2P 0B5 | 237-9698 |
| #709 Sobieski D | K2P 0B5 | 234-1672 |
| 171 COMMUNICATIONS ENERGY PAPERWORKERS UNION OF CANADA | K2P 0B4 | 238-3619 |
| KENDRIC SMITH & PARTNERS INC | K2P 0B4 | 594-2863 |
| SECTORIAL SKILLS COUNCIL | K2P 0B4 | 567-3936 |
| TRAFFIC INJURY RESEARCH FOUNDATION | K2P 0B4 | 236-5235 |
| YOUTHLINE | K2P 0B4 | 238-2068 |
| #101 CMMNCTNS ENERGY PPRWKRS UNION OF CANADA LCL 34-0 | K2P 0B4 | 238-8477 |
| #201 FUSE MEDIA GROUP INC | K2P 0B4 | 234-1199 |
| #300 COGEPROM CONSULTING INC | K2P 0B4 | 233-4407 |
| #300 SOCIETE GAMMA INC | K2P 0B4 | 233-3995 |
| #400 BIG BROTHERS ASSN OF OTTAWA AND DISTRICT INC | K2P 0B4 | 237-5757 |
| #401 CODY GROUP THE | K2P 0B4 | 230-3437 |
| #401 D & K WORD PROCESSING SERVICES | K2P 0B4 | 238-3597 |
| #400 GRANDS FRERES ASSN D'OTTAWA & LA REGION INC | K2P 0B4 | 237-5757 |
| #600 ACART COMMUNICATION | K2P 0B4 | 230-7944 |
| #600 ACART EXHIBITS INTERNATIONAL INC | K2P 0B4 | 230-7930 |
| #600 ACART GRAPHIC SERVICES INC | K2P 0B4 | 230-7944 |
| | K2P 0B6 | 238-7196 |
| | K2P 0B4 | 237-7705 |
| 176 #176 Doxtater M | | |
| 177 CAPITAL OFFENCE CAPITAL XTRA-PINK TRIANGLE PRESS | K2P 0B4 | 237-7133 |

# 1997 NEPEAN STREET-B

*SOURCE: POLKS*

| NEPEAN ST | | cont'd |
|---|---|---|
| Address | | Phone |
| CITIZENS FOR SAFE CYCLING | K2P 0B4 | 567-1288 |
| CRUISELINE | K2P 0B4 | 237-5554 |
| DISTRIBUTEL COMMUNICATIONS LTD | K2P 0B4 | 237-7055 |
| DREAM WEAVER ONLINE | K2P 0B4 | 237-7701 |
| EGALE | K2P 0B4 | 230-1043 |
| MODEL KIT SETTER #4 PRAXIS TRAINING INSTITUTE | K2P 0B4 | 233-0842 |
| PUBLIC HISTORY INC | K2P 0B4 | 236-0713 |
| #200 GOLDSTEIN & GOLDSTEIN | K2P 0B4 | 230-9405 |
| #301 CECOR BUSINESS CENTRES INC | K2P 0B4 | 233-2400 |
| #505 A D MCCLELLAND COMPTAN LTD | K2P 0B4 | 594-5462 |
| #505 COMPUTER HELP PEOPLE (THE) | K2P 0B4 | 594-5462 |
| #505 INTERNET/COMPUTER HELP PEOPLE | K2P 0B4 | 594-5462 |
| #505 ORDINATAIDE-COMPUTER HELP PEOPLE | K2P 0B4 | 594-5462 |
| #505 THE COMPUTER HELP PEOPLE | K2P 0B4 | 594-5462 |
| 178 #7 Aubrey J | K2P 0B6 | 235-8045 |
| #10 Bergeron J M | K2P 0B6 | 235-1577 |
| #1 Bui Bich Ngoc | K2P 0B6 | 230-8561 |
| Hoang Hy | K2P 0B6 | 235-0601 |
| #15 Hoang Phuong Minh | K2P 0B6 | 237-4783 |
| #8 Mohd Saleh | K2P 0B6 | 235-1699 |
| #6 Roy J | K2P 0B6 | 234-7075 |
| #16 Seguin N | K2P 0B6 | 233-5893 |
| #9 Smith P | K2P 0B6 | 567-7835 |
| #13 Staniszewski J | K2P 0B6 | 235-3094 |
| Staniszewski T J | K2P 0B6 | 238-8292 |
| #11 Truong N | K2P 0B6 | 230-9025 |
| Vo Trong-Phong | K2P 0B6 | 594-5970 |
| 215 Attree C | K2P 2K5 | 230-6351 |
| Balonda A | K2P 2K5 | 567-2399 |
| Beliski B | K2P 2K5 | 235-7233 |
| Bell C | K2P 2K5 | 237-4171 |
| Bos Bradley | K2P 2K5 | 237-8835 |
| Clement A | K2P 2K5 | 231-7204 |
| Cross T | K2P 2K5 | 230-1530 |
| Devries M | K2P 2K5 | 234-7264 |
| Elgood D | K2P 2K5 | 237-8835 |
| Eshete J | K2P 2K5 | 233-3089 |
| Hendricks G | K2P 2K5 | 235-4513 |
| Hodges E | K2P 2K5 | 234-7452 |
| Katerenchuk Kane | K2P 2K5 | 233-4240 |
| Khadija K | K2P 2K5 | 567-2211 |
| Lecuyer L | K2P 2K5 | 230-0840 |
| Marius S | K2P 2K5 | 567-0235 |
| Mark M L | K2P 2K5 | 237-0304 |
| Mc Collum S | K2P 2K5 | 231-2330 |
| McCausland J | K2P 2K5 | 567-9490 |
| Meurice O | K2P 2K5 | 565-8791 |
| Minot Severine | K2P 2K5 | 237-9878 |
| Momy R | K2P 2K5 | 234-5790 |
| Omer Ali Shifa | K2P 2K5 | 231-1200 |
| Polan Francis | K2P 2K5 | 237-9492 |
| Richards T | K2P 2K5 | 237-5107 |
| Sheridan M | K2P 2K5 | 231-3026 |
| Sperling M | K2P 2K5 | 567-6549 |
| Wang Yachua | K2P 2K5 | 231-7398 |
| Warsama I | K2P 2K5 | 233-8909 |
| Weber Greg | K2P 2K5 | 567-2632 |
| White H | K2P 2K5 | 236-6317 |
| #507 Button Robert | K2P 2K5 | 237-0082 |
| #505 Mitchell L | K2P 2K5 | 237-6560 |
| #503 Shivji A | K2P 2K5 | 230-3432 |
| #508 Vezina Jacques | K2P 2K5 | 237-4233 |
| #609 Burry David | K2P 2K5 | 231-2896 |
| #606 Douglas B R | K2P 2K5 | 232-7055 |
| #703 Abraham J | K2P 2K5 | 237-8187 |
| #705 Arigaw L | K2P 2K5 | 235-3346 |
| #706 Brunet R | K2P 2K5 | 567-8677 |
| #702 Gil Zofia | K2P 2K5 | 236-9605 |
| #709 Mtebe Mamile | K2P 2K5 | 237-2414 |
| #701 Normand K | K2P 2K5 | 567-4729 |
| #602 Ahmed M K | K2P 2K5 | 237-8994 |
| #808 Alfouzan Bader | K2P 2K5 | 236-2840 |
| #909 Zeumo Abrehet | K2P 2K5 | 235-1940 |
| #1001 De Sousa A & G | K2P 2K5 | 237-7992 |
| #1007 Mohamed J H | K2P 2K5 | 234-5147 |
| #1005 Tebeje T | K2P 2K5 | 230-4629 |
| #1004 Worku Tirunesh | K2P 2K5 | 237-6064 |
| #1108 Bigras J | K2P 2K5 | 567-8864 |
| #1109 Gourley Dan | K2P 2K5 | 234-5344 |
| #1104 Halpenny A | K2P 2K5 | 567-2939 |
| #1102 Pelletier I | K2P 2K5 | 235-1333 |
| #1207 Anderson L B | K2P 2K5 | 231-3836 |
| #1204 Morley R C | K2P 2K5 | 232-8342 |
| #1205 Puglia Almir | K2P 2K5 | 230-1493 |
| 221 CAGNEY'S HAIR STUDIO | K2P 0B7 | 238-1161 |
| SKINTHETICS | K2P 0B7 | 238-1161 |

| NEPEAN ST | | cont'd |
|---|---|---|
| Address | | Phone |
| #A Todd L | K2P 0B7 | 237-3353 |
| 222 BONA BUILDING & MANAGEMENT CO LTD | K2P 0B8 | 233-5284 |
| #6 OPERATION DIVERSIFICATION ECONOMIQUE REGIONALE | K2P 0B8 | 952-8383 |
| #6 REGIONAL ECONOMIC DIVERSIFICATION OPPORTUNITIES | K2P 0B8 | 952-8383 |
| 223 #4 Georges P | K2P 0B7 | 237-3688 |
| Mayer Stephane | K2P 0B7 | 231-7250 |
| Ojo Ayodeji | K2P 0B7 | 236-0437 |
| Ribble C | K2P 0B7 | 231-2566 |
| 226 ASSISTANT RITZ 3 (THE) | K2P 0B8 | 238-8752 |
| 227 Crabb L | K2P 0B7 | 235-9498 |
| Turner John P | K2P 0B7 | 233-2926 |
| 230 Apollonia Spa | K2P 0B8 | 233-0779 |
| #2 Cuerrier Pierre | K2P 0B8 | 230-4338 |
| #2 Douglas Roddy | K2P 0B8 | 565-8887 |
| #3 Unger N | K2P 0B8 | 238-1851 |
| 233 Pharand E | K2P 0B7 | 233-0771 |
| Roman K | K2P 0B7 | 233-2897 |
| #3 Wallis M | K2P 0B7 | 234-8883 |
| Webb J N | K2P 0B7 | 235-2507 |
| 237 ASSOCIATION OF CANADIAN CLUBS CORPORATE FACILITY CONSTRUCTION | K2P 0B7 | 236-8288 |
| 239 FIORI'S RESTAURANT | K2P 0B7 | 230-4956 |
| #2 Mac Donald N | K2P 0B7 | 232-1377 |
| 245 Ricci D | K2P 0B7 | 231-7916 |
| 249 Halala Laura | K2P 0B7 | 232-7700 |
| 251 Wagner A J G | K2P 0B7 | 235-0634 |
| 255 Boole C | K2P 0B7 | 233-1616 |
| Burton David N | K2P 0B7 | 232-8876 |
| #6 Downes Martin | K2P 0B7 | 237-6744 |
| Holden R | K2P 0B7 | 234-4664 |
| #7 Lemon Victoria | K2P 0B7 | 567-3530 |
| Schoenherr Leonard C | K2P 0B7 | 585-9038 |
| 266 Nguyen Thune | K1R 5G3 | 237-6744 |
| 270 Caplan David | K1R 5G3 | 235-2565 |
| Ivan Richard | K1R 5G3 | 234-2161 |
| Stranzke Derek | K1R 5G3 | 234-2161 |
| 274 #2 Zukich Alina | K1R 5G3 | 234-2161 |
| 281 CHURCHES ROMAN CATHOLIC (OTTAWA) ST PATRICK'S BASILICA-CENTRETOWN | K1R 5G3 | 234-2978 |
| Daley A | K1R 5G2 | 233-1125 |
| Franch F | K1R 5G2 | 231-6705 |
| Smith B | K1R 5G2 | 567-2542 |
| 290 OTTAWA ROMAN CATHOLIC SEPARATE SCHOOL BOARD | K1R 5G2 | 237-1739 |
| 324 Mac Donald C | K1R 5G3 | 594-5773 |
| Rayner G | K1R 5G6 | 230-2542 |
| 326 #5 Mawbey R | K1R 5G6 | 235-4549 |
| Rayner G | K1R 5G6 | 230-4087 |
| 330 AMBIANCE BED & BREAKFAST | K1R 5G6 | 563-3625 |
| Mac Donald S R | K1R 5G6 | 563-0421 |
| 333 Bujna K | K1R 5G6 | 230-8121 |
| #4 Wilson C | K1R 5G4 | 234-5812 |
| 335 Bitner Ronald G | K1R 5G4 | 237-5009 |
| Niemeyer C | K1R 5G4 | 235-6337 |
| 337 Abdul-Kader F | K1R 5G4 | 237-9876 |
| #3 De Leon Robin | K1R 5G4 | 231-8173 |
| Franken M | K1R 5G4 | 235-6471 |
| 338 Coleman Paul | K1R 5G6 | 238-7618 |
| Pak Harry | K1R 5G6 | 230-6663 |
| St Denis C R | K1R 5G6 | 235-4666 |
| 343 Dutton J | K1R 5G4 | 233-7092 |
| 345 Huard Ron | K1R 5G4 | 230-8319 |
| 347 Bilow M | K1R 5G4 | 237-5077 |
| 349 Ouellette J | K1R 5G4 | 230-0825 |
| 355 Dracun V | K1R 5G4 | 230-7533 |
| 357 #2 Kovacs Frank | K1R 5G4 | 231-7982 |
| #1 Talos Charles | K1R 5G4 | 567-0400 |
| 359 #1 Macdonald J | K1R 5G4 | 234-6058 |
| #2 Vuu Chris | K1R 5G4 | 236-4996 |
| 363 Torney Patrick | K1R 5G4 | 233-7964 |
| 367 #1 Chedid Fracois | K1R 5G4 | 231-8554 |
| #2 Ostrander B | K1R 5G4 | 237-5226 |
| 412 BITS & PIECES COMPUTER RECYCLING TRAINING BOYS AND GIRLS CLUB OF OTTAWA CARLETON | K1R 5G4 | 236-5925 |
| | K1R 5G7 | 234-6100 |
| 1206 #215 Phillips S | K1R 5G7 | 232-7316 |
| 2090 #614 Hughes L I | | 234-6829 |
| BUSINESSES 61 | | 781-1892 |
| | | HOUSEHOLDS 268 |

## NERTA ST *(O)*

| | | |
|---|---|---|
| 2301 Mask Larry | K1G | 1E6 733-5938 |
| 2303 Cowling W H | K1G | 1E6 521-3326 |
| 2307 COLIN CAMPBELL & ASSOCIATES | K1G | 1E6 739-7045 |
| Campbell C B | K1G | 1E6 737-0492 |
| 2308 Colonnier Paul M | K1G | 1E7 731-5571 |
| 2311 Luxton A Edward | K1G | 1E6 733-4531 |
| 2312 Blain M | K1G | 1E7 523-4576 |
| 2313 Mc Cauley Andre | K1G | 1E4 731-7271 |

# 1997 O'CONNOR STREET-A

*SOURCE: POLKS*

| O'CONNOR ST Address | cont'd Phone |
|---|---|
| (N)Lavery De Billy | K1P 1A4 564-4936 |
| (N)Lepage Paul K Barr | K1P 1A4 231-1007 |
| (N)McCauley John L | K1P 1A4 233-1146 |
| (N)McLachlan Helen Barr | K1P 1A4 233-1146 |
| (N)Reisman S S | K1P 1A4 230-8235 |
| (N)Semanyk Terri H | K1P 1A4 233-1146 |
| (N)Shanbaum Richard S | K1P 1A4 233-1146 |
| (N)Swabey Ogilvy Renault | K1P 1A4 569-3676 |
| (N)Tanner Frank G | K1P 1A4 233-1146 |
| (N)Vervoort Martin B | K1P 1A4 233-1146 |
| (N)Wiseman Charles S | K1P 1A4 233-1146 |
| #300 RENAUD FOSTER CONSEILLERS EN GESTION | K1P 1A4 231-6666 |
| #300 RENAUD FOSTER MANAGEMENT CONSULTANTS | K1P 1A4 231-6666 |
| #440 CANADIAN AIRLINES INTERNATIONAL LTD | K1P 1A4 787-3201 |
| #440 LIGNES AERIENNES CANADIEN INTERNATIONAL LTEE | K1P 1A4 787-3201 |
| #700 RIDER GTS (GOVERMENT TRAVEL SERVICE) INC | K1P 1A4 235-1212 |
| #700 RIDER TRAVEL GROUP | K1P 1A4 238-5696 |
| #700 SVG RIDER (SERVICE DES VOYAGES DU GOVERNMENT) INC | K1P 1A4 235-1212 |
| #880 BRITISH COLUMBIA HOUSE | K1P 1A4 237-1966 |
| #810 DAVIS & COMPANY | K1P 1A4 235-9444 |
| #880 GOUVERNMENT DE LA COLOMBIE BRITANIQUE | K1P 1A4 237-1966 |
| #880 GOVERNMENT OF BRITISH COLUMBIA | K1P 1A4 237-1966 |
| #810 THOMAS & DAVIS | K1P 1A4 232-7522 |
| (N)#LR Kenkel E A Barr | K1P 1A4 788-2203 |
| #1000 KFMG | K1P 1A4 560-0011 |
| (N)#1000 Anderson Charles Gordon | K1P 1A4 560-0011 |
| (N)#1000 Armstrong C O | K1P 1A4 560-0011 |
| (N)#1000 Beveridge T L | K1P 1A4 560-0011 |
| (N)#1000 Byers Carl | K1P 1A4 560-0011 |
| (N)#1000 Fenton William G | K1P 1A4 560-0011 |
| (N)#1000 Kelson R A Chartd Accint | K1P 1A4 560-0011 |
| (N)#1000 Lalebvre Herve | K1P 1A4 560-0011 |
| (N)#1000 Mac Mullen J M Charld Accint | K1P 1A4 560-0011 |
| (N)#1000 Meagher Michael | K1P 1A4 560-0011 |
| (N)#1000 Milner Charles W | K1P 1A4 560-0011 |
| #1450 BELL HELICOPTER DIV OF TEXTRON (CANADA) LTD | K1P 1A4 235-5135 |
| #1440 DOW CHEMICAL CANADA INC | K1P 1A4 230-5400 |
| #1400 EXOCOM GROUP OF COMPANIES | K1P 1A4 237-0257 |
| #1600 CORDON BLEU INTERNATIONAL LTEE-TTD | K1P 1A4 780-8661 |
| (N)#1600 Gavsie David C | K1P 1A4 780-8686 |
| (N)#1600 Ogilvy Renault | K1P 1A4 780-8661 |
| (N)#1600 Swabey Ogilvy Renault T | K1P 1A4 230-8072 |
| #1750 CPAC-CABLE PUBLIC AFFAIRS CHANNEL | K1P 1A4 567-2722 |
| #1750 CPAC-LA CHAINE D'AFFAIRES PUBLIQUES PAR CABLE | K1P 1A4 567-2722 |
| (N)#1700 Magnus Peter A | K1P 1A4 231-1001 |
| (N)#1700 Mundy-Markell A | K1P 1A4 231-1009 |
| (N)#1700 Shore Jacques Jean Meor | K1P 1A4 230-3988 |
| (N)#1700 Smith Lyons | K1P 1A4 230-3988 |
| (N)#1700 Ward Brian A | K1P 1A4 230-3988 |
| #1810 ALBERTA GOVERNMENT | K1P 1A4 237-2615 |
| #1810 GOVERNMENT OF ALBERTA | K1P 1A4 237-2615 |
| #1900 BAY NETWORKS CANDA INC | K1P 1A4 231-3333 |
| #1940 SC STORMONT CORPORATION | K1P 1A4 238-2308 |
| #1960 TAIPEI ECONOMIC & CULTURAL OFFICE | K1P 1A4 231-5080 |
| 50 ALCAN ALUMINIUM LIMITED-GOVT RELATIONS | K1P 6L2 233-8474 |
| AMBASSADE DU CHILI | K1P 6L2 235-4402 |
| ARAXI ENERGY CONSERVATION LTD | K1P 6L2 569-7073 |
| ASSOCIATION CANADIENNE DES PROFESSEURS DE DROIT | K1P 6L2 237-2925 |
| ASSOCIATION DU BARREAU CANADIAN | K1P 6L2 237-2925 |
| AUSTRALIAN HIGH COMMISSION | K1P 6L2 236-0841 |
| BANQUE NATIONALE DU CANADA | K1P 6L2 236-7966 |
| BAYSHORE TRUST | K1P 6L2 230-4300 |
| CANADIAN AIRLINES INTERNATIONAL LTD | K1P 6L2 237-1360 |
| CANADIAN ASSOCIATION OF LAW TEACHERS | K1P 6L2 237-2925 |
| CANADIAN BAR ASSOCIATION | K1P 6L2 237-2925 |
| CANADIAN BAR FOUNDATION | K1P 6L2 237-2925 |
| CANADIAN BUSINESS AIRCRAFT ASSOC | K1P 6L2 236-5611 |
| CANADIAN INTERNATIONAL INSTITUTE OF APPLIED NGTTN | K1P 6L2 237-9050 |
| CANADIAN JUDGES CONFERENCE | K1P 6L2 237-2925 |
| CANADIAN STEEL PRODUCERS ASSOCIATION | K1P 6L2 238-6049 |
| CBAC | K1P 6L2 236-9039 |
| CECI-CELA SMOKE SHOPPE | K1P 6L2 238-3249 |
| CENTRE PARKING INC | K1P 6L2 238-6229 |
| CHMIEL PANZINI ARCHITECTS | K1P 6L2 234-3585 |
| CIBC | K1P 6L2 564-8792 |
| COMMISSION INTERNATIONALE DES JURISTES | K1P 6L2 237-2925 |
| CONFERENCE CANADIENNE DES JUGES | K1P 6L2 237-2925 |
| CONSULATE OF CHILE | K1P 6L2 235-4402 |
| CORRESPONDENCE MANAGEMENT & SERVICES | K1P 6L2 567-9400 |
| DAVID LANG REAL ESTATE LTD | K1P 6L2 230-1160 |
| EMBASSY OF CHILE | K1P 6L2 235-4402 |
| FONDATION POUR LA RECHERCHE JURIDIQUE LA | K1P 6L2 237-2925 |
| FONDS POUR LE DROIT DE DEMAIN | K1P 6L2 237-2925 |
| FOUNDATION FOR LEGAL RESEARCH | K1P 6L2 237-2925 |
| GROUPE L G S INC | K1P 6L2 234-9089 |
| HAGENBART SYSTEM INC | K1P 6L2 233-0711 |
| HAUT COMMISSAIRE DE L'AUSTRALIE | K1P 6L2 236-0841 |
| IAN MARTIN ASSOCIATES LTD | K1P 6L2 237-0155 |
| INTERNATIONAL CLAIMS GROUP | K1P 6L2 230-2727 |
| INTERNATIONAL COMMISSION OF JURISTS | K1P 6L2 237-2925 |
| L G S GROUP INC | K1P 6L2 234-9089 |
| LA FONDATION DU BARREAU CANADIEN | K1P 6L2 237-2925 |
| LANG DAVID REAL ESTATE LTD | K1P 6L2 230-1160 |
| LAW FOR THE FUTURE FUND | K1P 6L2 237-2925 |
| LIGNES AERIENNES CANADIEN INTERNATIONAL LTEE | K1P 6L2 237-1360 |
| MARTIN IAN ASSOCIATES LTD | K1P 6L2 237-0155 |
| MC DONNELL DOUGLAS CANADA LTD | K1P 6L2 236-0766 |
| NATIONAL BANK OF CANADA | K1P 6L2 236-7966 |
| NAVTECH SYSTEMS INC | K1P 6L2 230-9034 |
| O'CONNOR DENTAL HEALTH GROUP | K1P 6L2 232-9282 |
| PAGE & STEELE | K1P 6L2 237-6393 |
| POLYPUS | K1P 6L2 565-5528 |
| PRESTECH INFORMATION ACCESS SERVICES | K1P 6L2 565-9404 |
| RE-SOLV CONSULTING GROUP | K1P 6L2 565-0071 |
| ROBERTSON-SURREFTE LTD | K1P 6L2 567-5133 |
| SHL SYSTEMHOUSE INC | K1P 6L2 236-9734 |
| SHL SYSTEMHOUSE INC | K1P 6L2 751-2001 |
| STIKEMAN-ELLIOTT | K1P 6L2 234-4555 |
| SUSSEX CIRCLE | K1P 6L2 567-3200 |
| UNIQUE COUNTRY LIVING | K1P 6L2 563-2343 |
| VENTURES NORTH INVESTMENTS INC | K1P 6L2 235-5000 |
| (N)Alexander Tamra A | K1P 6L2 234-4555 |
| (N)Band Martine M Lwyr | K1P 6L2 234-4555 |
| (N)Bassali Miranda M | K1P 6L2 232-9282 |
| (N)Brousseau Nicole | K1P 6L2 234-4555 |
| (N)Brown Jeffrey D | K1P 6L2 234-4555 |
| (N)Daniels Jonathan | K1P 6L2 234-4555 |
| (N)Denholm Tom | K1P 6L2 235-7234 |
| (N)Keay Derek | K1P 6L2 235-7234 |
| (N)Leduc D | K1P 6L2 232-7171 |
| (N)Mc Kimm R Warden | K1P 6L2 565-6375 |
| (N)Rizk David M | K1P 6L2 232-4747 |
| (N)Rizk Michael J | K1P 6L2 232-9282 |
| (N)Saikaley C | K1P 6L2 232-7171 |
| (N)Smith T Bradbrooke Qc Lwyr | K1P 6L2 234-4555 |
| #300 BOYLE & ASSOCIATES | K1P 6L2 238-3434 |
| #300 LANG MICHENER | K1P 6L2 232-7171 |
| #300 WELCALD LD MANAGEMENT INC | K1P 6L2 232-7171 |
| (N)#300 Bean Peter B | K1P 6L2 232-7171 |
| (N)#300 Beedell J W | K1P 6L2 232-7171 |
| (N)#300 Berlschi David | K1P 6L2 232-7171 |
| (N)#300 Boyle Brian J | K1P 6L2 238-3434 |
| (N)#300 Camacho A R | K1P 6L2 232-7171 |
| (N)#300 Canapini James M | K1P 6L2 232-7171 |
| (N)#300 Connolly J M | K1P 6L2 232-7171 |
| (N)#300 Currie John | K1P 6L2 232-7171 |
| (N)#300 Fera Norman | K1P 6L2 232-7171 |
| (N)#300 Gasparini R O | K1P 6L2 232-7171 |
| (N)#300 Gladu E L | K1P 6L2 232-7171 |
| (N)#300 Hooper J G M Qc | K1P 6L2 737-3666 |
| (N)#300 Kertzer Morris M Barrister & Soli | K1P 6L2 232-7171 |
| (N)#300 Martland R C C Qc Hon | K1P 6L2 232-7171 |
| (N)#300 Orth-Lashley Debbie | K1P 6L2 232-7171 |
| (N)#300 Peterman Terry | K1P 6L2 232-7171 |
| (N)#300 Pundyk Edward A | K1P 6L2 232-7171 |
| (N)#300 Rankin M S | K1P 6L2 232-7171 |
| (N)#300 Richard Pierre | K1P 6L2 232-7171 |
| (N)#300 Sinclair B J | K1P 6L2 232-7171 |
| (N)#300 Ward Jennifer | K1P 6L2 232-7171 |
| #720 ADCOM INCORPORATED | K1P 6L2 567-2950 |
| #720 INSIGHT CANADA RESEARCH | K1P 6L2 237-4114 |
| #818 BURNEEN CORPORATION LTD | K1P 6L2 233-1155 |
| #818 INESCO FINANCIAL SERVICES LTD | K1P 6L2 230-1916 |
| #800 MIDLAND WALWYN CAPITAL INC | K1P 6L2 237-5775 |
| (N)#914 Bibic Mirko Lwyr | K1P 6L2 234-4555 |
| (N)#914 Holley Randall Lwyr | K1P 6L2 234-4555 |
| (N)#014 Hunter Lawson A W Qc | K1P 6L2 234-4555 |
| (N)#914 Hutton Susan M | K1P 6L2 234-4555 |
| (N)#914 Kane Gregory Lawyer | K1P 6L2 234-4555 |
| (N)#914 Kubesh Donald A Lwyr | K1P 6L2 234-4555 |
| #1005 AMBASSADE D'ISRAEL | K1P 6L2 567-6450 |
| #1005 EMBASSY OF ISRAEL | K1P 6L2 567-6450 |
| #1011 FOSTER INTERNATIONAL INC | K1P 6L2 232-4804 |
| #1005 ISRAEL EMBASSY | K1P 6L2 567-6450 |
| #1100 CANADIAN COMMERCIAL CORPORATION | K1P 6L2 996-0034 |
| #1100 CORPORATION COMMERCIALE CANADIENNE RESEIGNMENTS | K1P 6L2 996-0034 |
| #1212 CANADIAN PAYMENTS ASSOCIATION | K1P 6L2 238-4173 |
| #1226 LA METRO POLITAINE COMPAGNIE D'ASSURANCE VIE | K1P 6L2 560-6919 |
| #1318 500 PERSONNEL GRANARY INC | K1P 6L2 237-2888 |
| #1311 AMBASSADE DE L'EQUATEUR | K1P 6L2 563-8206 |
| #1318 AP-DIV OF THE 500 SELECTION SERVICES | K1P 6L2 237-2888 |
| #1312 CIBC | K1P 6L2 564-7500 |
| #1311 EMBASSY OF ECUADOR | K1P 6L2 563-8206 |
| #1301 ORACLE CORPORATION CANADA INC | K1P 6L2 236-2361 |
| #1318 THE 500 GRANARY INC | K1P 6L2 237-2888 |
| #1422 CONCORDE INC (THE DISPUTE RESOLUTION PROFESSIONALS | K1P 6L2 230-1775 |
| #1402 HENDIN HENDIN & LYON BARR & SOLCTRS | K1P 6L2 563-4804 |
| #1410 QUANTUM E D P RECRUITING SERVICES | K1P 6L2 237-8888 |
| #1410 QUANTUM GROUP OF COMPANIES | K1P 6L2 237-8888 |
| #1410 QUANTUM INFORMATION RESOURCES LTD | K1P 6L2 230-7701 |
| #1410 QUANTUM MANAGEMENT SERVICES LTD | K1P 6L2 237-8888 |
| (N)#1402 Boyd G | K1P 6L2 563-4804 |
| (N)#1402 Diaz James R | K1P 6L2 563-4804 |
| (N)#1402 Hendin S E | K1P 6L2 563-4804 |
| (N)#1402 Jolly Jennifer E | K1P 6L2 563-4804 |
| (N)#1402 Kerr Irving H Barr | K1P 6L2 563-4804 |
| (N)#1402 Lyon James T | K1P 6L2 563-4804 |
| (N)#1402 Macdonald Garth Barr | K1P 6L2 563-4804 |
| (N)#1402 Moscoe Aaron E | K1P 6L2 563-4804 |
| (N)#1402 Touhey James W | K1P 6L2 563-4804 |
| #1500 OSLER HOSKIN & HARCOURT BARR & SOLCTRS | K1P 6L2 235-7234 |
| (N)#1500 Abugov Lorne H | K1P 6L2 235-7234 |
| (N)#1500 Aitken David W | K1P 6L2 787-1077 |
| (N)#1500 Bailey Marion | K1P 6L2 787-1067 |
| (N)#1500 Belfoi Ronald G | K1P 6L2 235-7234 |

# 1997 O'CONNOR STREET-B

*SOURCE: POLKS*

# 1997 O'CONNOR STREET-C

*SOURCE: POLKS*

| O'CONNOR ST cont'd | | Phone |
|---|---|---|
| Address | | |
| | @#1500 Blair Gordon D Hon | K1P 6L2 235-7234 |
| | @#1500 Blair Stephen G | K1P 6L2 235-7234 |
| | @#1500 Bloom Glen A | K1P 6L2 787-1073 |
| | @#1500 Boland Kenneth L W | K1P 6L2 235-7234 |
| | @#1500 Chang Ronald C | K1P 6L2 235-7234 |
| | @#1500 Cornish Diane E | K1P 6L2 787-1079 |
| | @#1500 Coyne John M Qc Barr | K1P 6L2 235-7234 |
| | @#1500 Emberley Cheryl | K1P 6L2 787-1078 |
| | @#1500 Embree Kristen | K1P 6L2 235-7234 |
| | @#1500 Fogo James Gordon Barr | K1P 6L2 235-7234 |
| | @#1500 Griffiths Heather P | K1P 6L2 235-7234 |
| | @#1500 Groulx Rodolph W Barr | K1P 6L2 235-7234 |
| | @#1500 Healey M A | K1P 6L2 235-7234 |
| | @#1500 Hicks Christine E | K1P 6L2 235-7234 |
| | @#1500 Keneford James R Patent Agent | K1P 6L2 787-1063 |
| | @#1500 Lemieux Francois | K1P 6L2 235-7234 |
| | @#1500 McLean Scott K | K1P 6L2 235-7234 |
| | @#1500 Phelan Michael L | K1P 6L2 235-7234 |
| | @#1500 Plumley W E | K1P 6L2 235-7234 |
| | @#1500 Polowin Melanie | K1P 6L2 235-7234 |
| | @#1500 Pritchard Andrew J | K1P 6L2 235-7234 |
| | @#1500 Ross Alan Barr | K1P 6L2 235-7234 |
| | @#1500 Smellie James H | K1P 6L2 235-7234 |
| | @#1500 Somers Gregory O Barr | K1P 6L2 235-7234 |
| | @#1500 Sterchuk M Lynn | K1P 6L2 235-7234 |
| | @#1500 Walker Elizabeth | K1P 6L2 235-7234 |
| | @#1500 White Donna G Barr | K1P 6L2 787-1061 |
| | @#1500 Wilson David K | K1P 6L2 235-7234 |
| | @#1500 Wilson Patricia J Barr | K1P 6L2 235-7234 |
| | @#1500 Wright Craig | K1P 6L2 787-1035 |
| | @#1500 Young R Alan | K1P 6L2 235-7234 |
| | @#1904 Montenegrino Emmanuel | K1P 6L2 232-7171 |
| 54 | @Damico M B | 563-1184 |
| 55 | @Kulikowski W | 230-3245 |
| 55 | @Segalowitz B | 231-7710 |
| 81 | BRAUN CANADA LTD... CHAPMAN COOKWARE CLINIC | K1P 5M6 235-3511 |
| | OTTAWA ELECTRIC SHAVER SPECIALISTS | K1P 5M6 230-1776 |
| 82 | RIGHT STOP COMPUTER SHOP | K1P 5M7 567-4015 |
| 83 | FRESH FLOWER COMPANY THE | K1P 5M6 567-2431 |
| 84 | #B FOUR-WINDS TRAVEL OTTAWA LTD | K1P 5M7 233-7447 |
| | HOCKEY SUBMARINE | K1P 5M7 238-3379 |
| 85 | BON VIVANT RESTAURANT | K1P 5M6 232-2508 |
| | COLLEGE COMMERCIAL WILLIS L A P R E M CONSULTANTS | K1P 5M6 233-1128 |
| | WILLIS COLLEGE OF BUSINESS & TECHNOLOGY | K1P 5M6 233-6107 |
| 93 | ROASTED CHERRY COFFEE HOUSE | K1P 5M8 233-1128 |
| 95 | GRIMBLE'S DRAPERY STUDIO | K1P 5M8 236-1656 |
| 105 | COMPUTER SUPPLYHOUSE | K1P 5M8 232-7743 |
| 110 | AM-PRO CAMERA REPAIR | K1P 5M8 233-7357 |
| | AMPRO CAMERA REPAIR | K1A 0T8 233-8197 |
| | BUD'S SMOKE SHOP | K1A 0T8 233-8197 |
| | COMPUTER SERVICE CENTRE | K1A 0T8 235-1641 |
| | PEACH MICROSYSTEMS | K1A 0T8 567-7690 |
| | SEARS CANADA INC | K1A 0T8 567-7690 |
| | TREATS | K1B 5R2 236-8424 |
| | | K1A 0T8 567-0407 |

| O'CONNOR ST cont'd | | Phone |
|---|---|---|
| Address | | |
| 111 | HOUSE OF SCOTLAND | K1P 5M8 230-9060 |
| 115 | FRESH FOOD CO | K1P 5M8 233-5295 |
| 117 | @#16 Borden Robert R | K1P 5M8 567-1469 |
| | @Brouse C | K1P 5M8 231-3299 |
| | @Brouse J | K1P 5M8 564-4824 |
| | @#11 Brouse Richard | K1P 5M8 231-2733 |
| | @#5 Clancy T A | K1P 5M8 232-3642 |
| | @Connelly K | K1P 5M8 594-9501 |
| | @#8 Duclos T J | K1P 5M8 569-6906 |
| | @#14 Fong C | K1P 5M8 236-2665 |
| | @Hebb H | K1P 5M8 235-8940 |
| | @Mc Kenzie C | K1P 5M8 235-8256 |
| | @#6 O'Brien Orville | K1P 5M8 234-5190 |
| | @Schepanovsky K | K1P 5M8 567-3303 |
| | @Tavener A | K1P 5M8 230-5574 |
| | @Ware Robert D | K1P 5M8 237-9227 |
| 119 | INFOTEK DOCUMENT CENTRE INC | K1P 5M8 567-6592 |
| 121 | SANTE NATURAL FOODS | K1P 5M8 233-9972 |
| 124 | 934691 ONTARIO INC. ABOYT ELECTRICAL SALES & SERVICE LTD | K1P 5M9 230-8652 |
| | ALMERCO INC | K1P 5M9 233-0249 |
| | BABLUCK MECHANICAL CONTRACTING LTD | K1P 5M9 236-4931 |
| | CHAMPLAIN (CENTRE DE LANGUES) | K1P 5M9 230-9159 |
| | COMMUNICATION UNIVERSELLE CONSEIL CANADIEN POUR L'EDUCATION MULTICULTURELLE | K1P 5M9 234-0066 |
| | DRUXY'S FAMOUS DELI SANDWICHES | K1P 5M9 230-4296 |
| | ILOTT MECHANICAL CONTRACTING | K1P 5M9 238-4649 |
| | MAP STORE | K1P 5M9 233-6568 |
| | QUADRAPRINT 1996 INC | K1P 5M9 233-6277 |
| | THE MAP STORE | K1P 5M9 233-3737 |
| | TREMCO ROOFING & CONSULTING DIVISION | K1P 5M9 233-6277 |
| | TRIM PRO SIGNS & GRAPHICS | K1P 5M9 232-5942 |
| | UNIVERSAL COMMUNICATIONS | K1P 5M9 234-8340 |
| | WORLDWIDE MAPS & GUIDES | K1P 5M9 230-4296 |
| | #200 CANADIAN COUNCIL FOR MULTICULTURAL INTERCLTRL EDUC | K1P 5M9 232-6277 |
| | #205 CHEMCO CANADA INC | K1P 5M9 233-4916 |
| | #204 COMPU EASE LEARNING SYSTEM | K1P 5M9 567-1130 |
| | #205 DESIGN DRAFTING & CONSTRUCTION | K1P 5M9 235-6181 |
| | #205 FUTURE-TEC CANADA | K1P 5M9 233-1234 |
| | #205 LES TOITURES RAYMOND INC | K1P 5M9 233-1234 |
| | #205 MONTI AIR CONDITIONING & HEATING | K1P 5M9 233-4833 |
| | #303 BLUMENTHAL DAVID & ASSOCIATES LTD | K1P 5M9 236-2829 |
| | #303 EMPIRE HOLDINGS | K1P 5M9 233-3323 |
| | #303 GORFAY REALTY COMPANY | K1P 5M9 232-9421 |
| | #306 NATIONAL ASSOCIATION OF CANADIANS OF ORIGINS | K1P 5M9 232-9421 |
| 144 | BANK OF MONTREAL BANQUE DE MONTREAL | K1P 5M9 235-7343 K1P 5A2 564-6017 |
| 151 | EXPORT DEVELOPMENT CORPORATION | K2P 2G7 564-6017 |
| | SOCIETE POUR L'EXPANSION DES EXPORTATIONS | K1A 1K3 598-2500 |
| | @Lau Patrick | K1A 1K3 567-2117 |
| 153 | DEROUIN OPTICIENS-OPTICIANS LTD | K2P 2L8 237-7270 |
| 154 | BYTOWN TOWING & AUTO CARE LTD | K2P 1T5 237-0250 |
| | SHELL CANADA PRODUCTS LIMITED | K2P 1T5 237-0250 K2P 1T3 238-8771 |
| 155 | @Bowman D | |

# 1997 O'CONNOR STREET-D

*SOURCE: POLKS*

| O'CONNOR ST cont'd | | Phone |
|---|---|---|
| Address | | |
| | @#11 Comeau D | K2P 1T3 234-9357 |
| | @#7 Coulis Chris | K2P 1T3 565-4468 |
| | @#10 Farrell David J | K2P 1T3 234-8756 |
| | @Giron Jason | K2P 1T3 235-5395 |
| | @#11 Goodwin Carman | K2P 1T3 234-9357 |
| | @#9 Gould N A | K2P 1T3 237-3728 |
| | @Hutton Tara | K2P 1T3 236-3060 |
| | @Klapy A | K2P 1T3 235-7082 |
| | @#6 Libby J | K2P 1T3 231-5998 |
| | @Mac Pherson C A | K2P 1T3 234-4530 |
| | @#2 Peart V | K2P 1T3 567-0059 |
| | @Scott D M | K2P 1T3 237-8735 |
| | @Simard T | K2P 1T3 233-8843 |
| | @Stacey H K | K2P 1T3 231-2723 |
| 168 | HECK'S CONFECTIONERY | K2P 1T5 234-8942 |
| 170 | @#318 Armstrong S | K2P 1T5 231-2880 |
| 171 | DESTINATION OTTAWA INTERNET WEB DEVELOPERS | K2P 1T4 234-5154 |
| | IMPERIAL APTS | K2P 1T4 234-4907 |
| | @Abdelkhalek Nabil | K2P 1T4 231-6275 |
| | @Andrews David | K2P 1T4 231-2784 |
| | @Arsenaau A | K2P 1T4 232-5824 |
| | @Baffert D & B | K2P 1T4 237-2073 |
| | @Bekele Y | K2P 1T4 233-1966 |
| | @Benac S | K2P 1T4 234-0225 |
| | @Benedict K | K2P 1T4 235-7964 |
| | @Bergin G M | K2P 1T4 230-1117 |
| | @Beriault Michel L | K2P 1T4 231-5010 |
| | @Berube S | K2P 1T4 237-8014 |
| | @Brazeau L Y | K2P 1T4 235-6235 |
| | @Breedon Brent | K2P 1T4 567-5752 |
| | @Brodsky E | K2P 1T4 232-0614 |
| | @Buckley P J | K2P 1T4 567-3118 |
| | @Celli R | K2P 1T4 234-8789 |
| | @Champoux P | K2P 1T4 237-9732 |
| | @Civettini S | K2P 1T4 567-0993 |
| | @Clarke Sheldon D | K2P 1T4 231-2822 |
| | @Cooke C | K2P 1T4 235-4893 |
| | @Coote Chris | K2P 1T4 231-3082 |
| | @Cousineau M L | K2P 1T4 236-7819 |
| | @Couture J F | K2P 1T4 236-1316 |
| | @Couture M | K2P 1T4 234-9967 |
| | @Caigle Sean | K2P 1T4 567-9130 |
| | @Caves V | K2P 1T4 237-5634 |
| | @Douglas Scott | K2P 1T4 231-6148 |
| | @Dupuis R A | K2P 1T4 233-0677 |
| | @Friel H | K2P 1T4 567-9017 |
| | @Fryez J T | K2P 1T4 235-2356 |
| | @Gratton Mario | K2P 1T4 235-0863 |
| | @Gravel L | K2P 1T4 230-7016 |
| | @Gunaratnam Nandharajah | K2P 1T4 567-2989 |
| | @Ham N M | K2P 1T4 230-3124 |
| | @John M | K2P 1T4 567-9693 |
| | @Johnston G | K2P 1T4 567-7685 |
| | @Kaminski M | K2P 1T4 230-2637 |
| | @Kane B D | K2P 1T4 237-7712 |
| | @Labrecque Jg | K2P 1T4 234-4776 |
| | @Latour A C | K2P 1T4 567-6782 |
| | @Lauzen S | K2P 1T4 565-7683 |
| | @Le Blanc D | K2P 1T4 236-8826 |
| | @Leesard A | K2P 1T4 235-1670 |
| | @Leyton A | K2P 1T4 235-1935 |
| | @Little Andrew J | K2P 1T4 237-5280 |
| | @Martin M J | K2P 1T4 565-4713 |
| | @Martov Zsolt | K2P 1T4 233-9155 |
| | @Mayer I | K2P 1T4 237-5710 |
| | @Mc Andrew C | K2P 1T4 234-9310 |
| | @Mc Court J C | K2P 1T4 234-5951 |
| | @Mc Dermott S | K2P 1T4 234-9401 |
| | @McLeod Effie | K2P 1T4 237-9564 |
| | @Monteiro M | K2P 1T4 563-2962 |
| | @Morin L | K2P 1T4 233-8317 |
| | @Nicholson C | K2P 1T4 230-2706 |
| | @O'Brien Barry | K2P 1T4 569-8978 |
| | @Orac J | K2P 1T4 567-1851 |
| | @Radbourne S | K2P 1T4 567-9442 |
| | @Rajani Pravin | K2P 1T4 235-4297 |
| | @Rasevic Borisa | K2P 1T4 236-4186 |
| | @Robichaud C | K2P 1T4 236-3602 |
| | @Robinson Michael C | K2P 1T4 567-6802 |
| | @Sanchez Fed | K2P 1T4 234-5920 |
| | @Savitsky L | K2P 1T4 233-1706 |
| | @Scott M | K2P 1T4 230-1425 |
| | @Shreve W | K2P 1T4 235-7167 |
| | @Smith C | K2P 1T4 231-3082 |
| | @Smith L J | K2P 1T4 230-8012 |
| | @Stauffenberg Henry | K2P 1T4 231-6442 |
| | @Takahashi Ken | K2P 1T4 235-3429 |
| | @Therrien A | K2P 1T4 233-6159 |
| | @Toner C | K2P 1T4 237-5272 |
| | @Urwin Mark | K2P 1T4 567-5752 |
| | @Villeneuve Alec | K2P 1T4 235-2968 |
| | @#102 Chakie Sami | K2P 1T4 238-1808 |
| | @#104 Diguer C A | K2P 1T4 235-1794 |
| | @#103 Meloche J P | K2P 1T4 237-0330 |
| | @#203 Abdelmjid F | K2P 1T4 237-8344 |
| | @#213 Bryson J | K2P 1T4 234-5639 |
| | @#207 Eden Scott | K2P 1T4 567-2488 |
| | @#215 Greenwood E W | K2P 1T4 237-2642 |
| | @#202 Messier M C | K2P 1T4 237-2064 |
| | @#211 Ruest K L | K2P 1T4 230-2540 |
| | @#204 Turpin D | K2P 1T4 231-3564 |
| | @#304 Cougler E | K2P 1T4 231-5479 |
| | @#302 Court Rick J | K2P 1T4 230-9219 |
| | @#310 Hayes H A | K2P 1T4 238-2214 |
| | @#316 Madore Robert | K2P 1T4 234-3131 |
| | @#309 Manning T | K2P 1T4 233-3365 |
| | @#301 Mumtean M | K2P 1T4 236-8380 |
| | @#311 Poupore Dennis | K2P 1T4 230-6752 |
| | @#305 Sandhu Gurmeet | K2P 1T4 237-5332 |

| O'CONNOR ST cont'd | | Phone |
|---|---|---|
| Address | | |
| | @#308 St Louis Jean-Paul | K2P 1T4 594-3536 |
| | @#317 Winters M J | K2P 1T4 235-7945 |
| | @#404 Cousineau M L | K2P 1T4 232-6080 |
| | @#414 Lister J A | K2P 1T4 235-0779 |
| | @#405 Maalouf Walid | K2P 1T4 567-3547 |
| | @#413 Poulin M T | K2P 1T4 563-1466 |
| | @#516 Adams J M | K2P 1T4 235-7037 |
| | @#513 Brownlee L M | K2P 1T4 230-3056 |
| | @#515 Eldridge L | K2P 1T4 236-5213 |
| | @#511 Fogel M | K2P 1T4 236-4246 |
| | @#505 Kubat Miroslav | K2P 1T4 233-2329 |
| | @#503 Mc Ilraith J G | K2P 1T4 237-0619 |
| | @#512 Ogilvie B A | K2P 1T4 235-9754 |
| | @#609 Boutet Jean | K2P 1T4 567-6097 |
| | @#602 Chin Alex | K2P 1T4 234-3909 |
| | @#616 Cronk James | K2P 1T4 232-3602 |
| | @#614 Joanis J | K2P 1T4 235-2353 |
| | @#615 Klein L J | K2P 1T4 236-1506 |
| | @#604 Laurier S | K2P 1T4 237-6107 |
| | @#619 Law M | K2P 1T4 233-0589 |
| | @#604 Mc Caffrey M M | K2P 1T4 237-6107 |
| | @#601 Mehta Shalini | K2P 1T4 237-7317 |
| | @#608 Parks T | K2P 1T4 236-6068 |
| | @#613 Raskob A | K2P 1T4 234-8185 |
| | @#616 Vaillant Jack | K2P 1T4 236-6847 |
| | @#706 Belmonte E P | K2P 1T4 230-7244 |
| | @#711 Bokross A H | K2P 1T4 235-3605 |
| | @#709 Coles C M | K2P 1T4 567-9619 |
| | @#719 Dibben K M | K2P 1T4 236-5599 |
| | @#716 Gumilar A | K2P 1T4 236-2571 |
| | @#707 Heckelsmuller E | K2P 1T4 235-8106 |
| | @#718 Last D | K2P 1T4 233-3157 |
| | @#712 Leonard L P | K2P 1T4 236-0916 |
| | @#717 Rarihokwats R | K2P 1T4 234-5687 |
| | @#714 Scott M G | K2P 1T4 235-6687 |
| | @#704 Scovil B J | K2P 1T4 230-1373 |
| | @#708 Tavassol S | K2P 1T4 230-6647 |
| | @#815 Chan J | K2P 1T4 234-7979 |
| | @#802 Chandrasoma M | K2P 1T4 230-0979 |
| | @#812 Gatly L | K2P 1T4 235-2197 |
| | @#805 Gibson D R | K2P 1T4 237-9582 |
| | @#810 Leckie Sam | K2P 1T4 234-2307 |
| | @#803 Sturton T E | K2P 1T4 231-5574 |
| | @#801 Zaborski V | K2P 1T4 235-7953 |
| | @#901 Brockmeier A | K2P 1T4 234-7130 |
| | @#913 Desjardins A | K2P 1T4 230-0317 |
| | @#915 Hennessy Tara L | K2P 1T4 234-4175 |
| | @#907 Leo J | K2P 1T4 235-1477 |
| | @#904 Madou P | K2P 1T4 234-8053 |
| | @#914 Mahony M A | K2P 1T4 237-6348 |
| | @#916 Masson-Savoie N | K2P 1T4 237-4613 |
| | @#917 Millard Donald | K2P 1T4 234-9813 |
| | @#906 Morin Gilles | K2P 1T4 237-3343 |
| | @#909 Orfaly T | K2P 1T4 233-7620 |
| | @#911 Rarihokwats R | K2P 1T4 594-3424 |
| | @#908 Shaker Jafar | K2P 1T4 567-3877 |
| | @#905 Ugarte Jorge | K2P 1T4 235-1533 |
| 172 | WOMEN'S SHELTER | K2P 1T5 237-4669 |
| 196 | SILVER ROSE THE | K2P 1T6 238-8236 |
| | @Arial G R | K2P 1T6 230-4595 |
| 198 | @#42 Campbell-Noonan L | K2P 1T6 237-6026 |
| | @#11 Case Joanne | K2P 1T6 236-4130 |
| | @Elliott Donald | K2P 1T6 567-2751 |
| | @Sears M | K2P 1T6 238-9434 |
| 202 | @Hill C E | K2P 1T6 235-4356 |
| 226 | @Skuce J | K2P 1T9 231-7087 |
| | @Walker Bob | K2P 1T9 236-7060 |
| | @#101 Damorada Ivan | K2P 1T9 237-8253 |
| 231 | @Taylor Bruce | K2P 1T8 234-6497 |
| 234 | @Sage E | K2P 1T9 236-2932 |
| | @Tobin P | K2P 1T9 567-2260 |
| 250 | @Arnold John R | K2P 1V2 234-0314 |
| | @Arnon Ilan | K2P 1V2 234-4524 |
| | @Bedard A L | K2P 1V2 237-3492 |
| | @Deslauriers S | K2P 1V2 237-0532 |
| | @#18 Fryer Darren | K2P 1V2 231-2646 |
| | @Harrison J M | K2P 1V2 236-9053 |
| | @Hewitt B | K2P 1V2 235-5691 |
| | @#2 Iacovetti Ottavio | K2P 1V2 236-1279 |
| | @#4 Junkins C | K2P 1V2 233-9642 |
| | @Knippel S | K2P 1V2 246-8868 |
| | @Knippel Steve | K2P 1V2 236-1533 |
| | @#3 Mc Kinney Neil J | K2P 1V2 231-2457 |
| | @Miles J E | K2P 1V2 237-2853 |
| | @#12 Monaghan Harry | K2P 1V2 234-1449 |
| | @Neale S | K2P 1V2 233-3020 |
| | @Parkinson Rob | K2P 1V2 231-3305 |
| | @#11 Seems Charles | K2P 1V2 237-3560 |
| | @#7 Smithers D G | K2P 1V2 234-3348 |
| | @#16 Tymo D M | K2P 1V2 237-3652 |
| | @Usubiega M C | K2P 1V2 238-1533 |
| 261 | @Chandler Peter | K2P 1V1 567-5992 |
| 263 | @#1 Barber J | K2P 1V1 233-5974 |
| | @#5 Boyes J M C | K2P 1V1 238-1129 |
| | @#3 Mirchandani S | K2P 1V1 234-7657 |
| | @#8 Monette M | K2P 1V1 232-2022 |
| | @Smith A | K2P 1V1 237-4754 |
| | @Spagnuolo Nick | K2P 1V1 236-0407 |
| 267 | ASSOCIATION DES CONSOMMATEURS DU CANADA | K2P 1V3 238-2533 |

# 1997 QUEEN STREET-A

*SOURCE: POLKS*

## PUTMAN AVE *cont'd*

| Address | | Phone |
|---|---|---|
| | (N)Maltais-Dugas M | K1M 1Z5 745-9196 |
| | (R)Scott H | K1M 1Z5 748-8648 |
| | (R)Swift B H | K1M 1Z5 748-8633 |
| 78 | (R)Creelman Brian | K1M 1Z4 744-1725 |
| 80 | (N)Mc Lean Donald E | K1M 1Z4 741-4992 |
| 81 | (N)Bourque P G | K1M 1Z5 744-1990 |
| | (N)Dowling D | K1M 1Z5 749-3366 |
| | (R)Drydyk Jay | K1M 1Z5 747-1932 |
| | (R)#3 Morin D M R | K1M 1Z5 742-9398 |
| | (R)Singh Sujan | K1M 1Z5 745-4936 |
| 82 | (N)Mac Kenzie E | K1M 1Z4 741-2026 |
| | (N)Maryse L | K1M 1Z4 741-9415 |
| 84 | (R)Bickerton L M | K1M 1Z4 746-1717 |
| | (N)Yatub M | K1M 1Z4 742-8135 |
| 96 | TAVOULARIS STAVROS | K1M 1Z6 745-1084 |
| 97 | (N)Saver Angela | K1M 1Z5 747-0661 |
| 99 | (R)Holding Alex | K1M 1Z5 749-7589 |
| 101 | (R)Camirand C | K1M 1Z5 749-9380 |
| | (N)Marceau N | K1M 1Z5 749-9380 |
| 102 | (R)#2 Barnabe Y | K1M 1Z6 741-7815 |
| | (N)Devine B | K1M 1Z6 749-2991 |
| 103 | (R)Newton Chris | K1M 1Z5 749-8371 |
| 104 | (R)Martin Timothy A | K1M 1Z6 749-4702 |
| | (N)Mc Cooeye C | K1M 1Z6 741-2910 |
| | (N)Smith K | K1M 1Z6 749-4702 |
| 105 | WAWA DESIGN | K1M 1Z5 746-0657 |
| | (N)Labarthe C | K1M 1Z5 746-0657 |
| | (N)Labarthe Christian | K1M 1Z5 749-3267 |
| 107 | (R)Dagg M A | K1M 1Z5 745-0495 |
| 108 | (N)Goodkey B C | K1M 1Z6 741-8337 |
| 109 | (N)Acuna M | K1M 1Z5 749-9862 |
| 111 | (N)Lachance M E | K1M 1Z5 749-1306 |
| 115 | (R)Crowder L | K1M 1Z8 747-1644 |
| | (N)#1 Saffioti Joe | K1M 1Z8 746-0025 |
| 116 | (N)Chagnon Alain | K1M 1Z7 744-0545 |
| 119 | (N)Voog R | K1M 1Z8 741-4138 |
| 120 | (R)Bonin Michel | K1M 1Z7 746-8609 |
| 121 | (R)#1 Hutton Roy | K1M 1Z8 749-9018 |
| 122 | (N)Bleau Richard | K1M 1Z7 741-0490 |
| 126 | (N)Gomes Jose | K1M 1Z7 744-8661 |
| | (N)Marsh K | K1M 1Z7 745-6041 |
| | (N)Silva R | K1M 1Z7 749-3945 |
| 127 | (N)Gauthier H | K1M 1Z8 742-5235 |
| | (N)Melanson P | K1M 1Z8 741-4578 |
| 128 | (R)Bosse C | K1M 1Z7 749-8146 |
| 129 | (N)Goulet Gilbert | K1M 1Z8 749-2952 |
| 132 | (N)Grant Martin | K1M 1Z7 746-2630 |
| 135 | (N)Hotte H | K1M 1Z8 749-7680 |
| 137 | (N)Coppola A | K1M 1Z8 744-0109 |
| | (R)Fisher C | K1M 1Z8 744-0109 |
| 139 | (N)Avey David | K1M 1Z8 741-4565 |
| 140 | (N)#3 Neustaedter C | 749-8494 |
| 143 | THE SNAK SHACK | K1M 1Z8 748-1731 |

BUSINESSES 5 HOUSEHOLDS 136

## QUALICUM ST *(N)*

| | | | |
|---|---|---|---|
| 2 | Fleming T A [R]+ | K2H 7G8 | 829-2447 |
| 3 | Anderson W G [R] | K2H 7G8 | 828-4871 |
| 5 | Tubman S [R]+ | K2H 7G9 | 828-9878 |
| 7 | Smith Glenn E C [R] | K2H 7G9 | 829-6002 |
| 8 | Scarth E M [R] | K2H 7G8 | 828-9078 |
| 9 | Gordon Edward C [R] | K2H 7G9 | 829-7122 |
| | Gordon Ted C [R] | K2H 7G9 | 726-0702 |
| 11 | Coates Clifford S [R]+ | K2H 7G9 | 828-8212 |
| 12 | Sim Donald C [R] | K2H 7G8 | 826-8789 |
| 13 | Hawryszko J [R]+ | K2H 7G9 | 829-0630 |
| 14 | Gordon R B W & France [R] | K2H 7G8 | 829-8338 |
| 15 | Pearl Sonia Tarantour [R] | K2H 7G9 | 828-9528 |
| 16 | Laflamme William D [R]+ | K2H 7G8 | 829-2882 |
| 17 | Struthers F [R] | K2H 7G9 | 820-3691 |
| 18 | Smolkin M & H [R] | K2H 7G8 | 828-1701 |
| 19 | Naor Eric [R] | K2H 7G9 | 820-8481 |
| 20 | Graves F L [R]+ | K2H 7G8 | 820-5053 |
| 22 | Keith Stephen [R] | K2H 7G8 | 726-9498 |
| 24 | (R)Roberts Steven A | K2H 7G8 | 820-6764 |
| 28 | Kyriakatos Andy [R]+ | K2H 7G8 | 829-7976 |
| 29 | #2 Yarosh O K [R] | K2H 7H1 | 820-4105 |
| | Yarosh Walter [R] | K2H 7H1 | 829-3767 |
| 30 | (R)Cornwall W | K2H 7G8 | 721-6228 |
| 31 | Cox E J [R] | K2H 7H1 | 828-8731 |
| 32 | (R)Radmore John L | K2H 7G8 | 829-1279 |
| 33 | Shearer A E [R]+ | K2H 7H2 | 828-9488 |
| 34 | Markel S [R] | K2H 7G8 | 828-4963 |
| | (R)Markel S B | K2H 7G8 | 828-2350 |
| 35 | (R)Casterson R T | K2H 7H2 | 828-6945 |
| 36 | De La Salle B [R] | K2H 7G8 | 828-6527 |
| | Larmond A M [R] | K2H 7G8 | 828-6527 |
| 38 | Smith E [R]+ | K2H 7G8 | 828-2339 |
| 39 | Jacob J [R] | K2H 7H3 | 829-1391 |
| 40 | Critopoh E [R] | K2H 7G8 | 820-6551 |
| 42 | Hale Alan M [R] | K2H 7G8 | 828-2318 |
| 43 | (R)Giammaria F | K2H 7H3 | 820-8911 |
| 46 | Preston Chris [R] | K2H 7H4 | 828-8956 |
| 47 | (R)Hemmerich R | K2H 7H3 | 726-9346 |
| 48 | Adams L [R] | K2H 7H4 | 596-4090 |
| | Fortus H [R] | K2H 7H4 | 596-4090 |
| 50 | (R)Mac Kie L M | K2H 7H4 | 829-8404 |
| | (R)Mc Kibbon D J | K2H 7H4 | 721-9556 |
| 52 | Mac Connell S [R] | K2H 7H4 | 726-0554 |
| 54 | Smith Pamela & Brian [R] | K2H 7H4 | 820-2245 |
| 56 | Orr R J [R] | K2H 7H4 | 829-7191 |
| 58 | Borczynski Adam [R] | K2H 7H4 | 829-0823 |

HOUSEHOLDS 46

## QUARRY RD *(O)*

| | | | |
|---|---|---|---|
| 1064 | (R)Huard Robert | K1K 0S3 | 746-8995 |
| 1066 | (R)Ryan Colin | K1K 0S3 | 741-7538 |
| 1068 | (R)Nausa N | K1K 0S3 | 742-6378 |
| 1070 | (R)Dejesus Arali | K1K 0S3 | 741-0471 |
| 1072 | (R)Lee G M | K1K 0S3 | 746-4481 |

## QUARRY RD *cont'd*

| Address | | Phone |
|---|---|---|
| 1074 | (R)Kelly W J | K1K 0S3 741-2635 |
| 1076 | (R)Guilbeault R | K1K 0S3 745-8373 |
| 1078 | (R)Boufarne M | K1K 0S3 744-3058 |
| 1080 | (R)Fox W | K1K 0S3 748-7138 |
| | (R)Rowat W A | K1K 0S3 749-1947 |
| 1084 | (R)Cooke C J | K1K 0S3 746-5680 |
| 1086 | (R)Gilroy B | K1K 0S3 744-2020 |
| 1088 | (R)Mc Kay J | K1K 0S3 744-7307 |
| 1090 | (R)Nikolova E | K1K 0S3 745-1539 |

HOUSEHOLDS 14

## QUEBEC ST *(O)*

| | | | |
|---|---|---|---|
| 613 | (R)Gaudreault A | K1K 0Z4 | 749-8595 |
| 614 | (R)Taylor Peter N | K1K 0Z5 | 745-7994 |
| 615 | (R)Bourget Pierre | K1K 0Z4 | 745-7807 |
| 616 | (R)Leduc Denis | K1K 0Z5 | 745-5154 |
| | (R)Leduc Dominique | K1K 0Z5 | 744-5233 |
| 621 | (R)Cousineau Richard | K1K 0Z4 | 744-0222 |

HOUSEHOLDS 6

## QUEEN ST *(O)*

| | | | |
|---|---|---|---|
| | HERTZ RENT A CAR | | 230-7607 |
| 21 | (R)Bachand M | | 682-8956 |
| 42 | (R)Dungen T | | 234-8532 |
| 60 | A I A C | K1P 5Y7 | 232-4297 |
| | AEROSPACE TRAINING CANADA INTERNATIONAL | K1P 5Y7 | 236-8156 |
| | AGENCY HOUSE | K1P 5Y7 | 230-7211 |
| | ALLIEDSIGNAL AEROSPACE CANADA | K1P 5Y7 | 236-0441 |
| | ASSOCIATION DES INDUSTRIES AEROSPATIALES DU CANADA | K1P 5Y7 | 323-4297 |
| | CAPITAL ALLIANCE VENTURES INC | K1P 5Y7 | 567-3225 |
| | CAPITAL HOUSE | K1P 5Y7 | 230-7211 |
| | COAST SOFTWARE INC | K1P 5Y7 | 567-3201 |
| | CORPORATION HOUSE LTD | K1P 5Y7 | 238-5678 |
| | DOYLTECH CORP | K1P 5Y7 | 567-7540 |
| | EUROCOPTER CANADA | K1P 5Y7 | 236-6332 |
| | KBR MANAGEMENT | K1P 5Y7 | 230-9924 |
| | S A I C CANADA | K1P 5Y7 | 563-7242 |
| | SCOTT & AYLEN | K1P 5Y7 | 237-5180 |
| | SIXTY QUEEN LIMITED | K1P 5Y7 | 226-2000 |
| | TALL GIRL | K1P 5Y7 | 238-1407 |
| | TALLCREST SHOES | K1P 5Y7 | 238-5645 |
| | TRADE HOUSE | K1P 5Y7 | 230-7211 |
| | Annis Peter B [R] | K1P 5Y7 | 787-3500 |
| | Aylen John G [R] | K1P 5Y7 | 787-3501 |
| | Babinski Marc A [R] | K1P 5Y7 | 787-3502 |
| | Bachynski Jane M [R] | K1P 5Y7 | 787-3533 |
| | Brown Carole J [R] | K1P 5Y7 | 787-3503 |
| | Caloren Noelle [R] | K1P 5Y7 | 787-3536 |
| | Carr-Harris J Bruce [R] | K1P 5Y7 | 787-3505 |
| | Carroll Bryan A [R] | K1P 5Y7 | 787-3506 |
| | Clarke Graham [R] | K1P 5Y7 | 787-3507 |
| | Di Cesare Walter V [R] | K1P 5Y7 | 787-3509 |
| | Doody Peter K [R] | K1P 5Y7 | 787-3510 |
| | Elliott Lawrence A | K1P 5Y7 | 787-3537 |
| | Farr Jeremy S T [R] | K1P 5Y7 | 787-3511 |
| | Flanigan Keith A Hon Qc [R] | K1P 5Y7 | 787-3534 |
| | Howie Kent D Barr [R] | K1P 5Y7 | 787-3535 |
| | Hunter George D [R] | K1P 5Y7 | 787-3512 |
| | Johnson William C V | K1P 5Y7 | 234-9910 |
| | Jolicoeur Marc Barr [R] | K1P 5Y7 | 787-3515 |
| | La Roche Kevin L Barr [R] | K1P 5Y7 | 787-3516 |
| | Marley Thomas J [R] | K1P 5Y7 | 787-3508 |
| | Mc Cunn Timothy J [R] | K1P 5Y7 | 787-3532 |
| | Mc Manus Terrance J [R] | K1P 5Y7 | 787-3517 |
| | Minnes James I [R] | K1P 5Y7 | 787-3519 |
| | Nearing Kevin P [R] | K1P 5Y7 | 787-3520 |
| | Pratte Guy [R] | K1P 5Y7 | 787-3521 |
| | Rancourt Julie [R] | K1P 5Y7 | 787-3529 |
| | Rasmussen Laird J [R] | K1P 5Y7 | 787-3522 |
| | Roach Bernard G [R] | K1P 5Y7 | 787-3523 |
| | Roger Pierre E | K1P 5Y7 | 787-3524 |
| | Scott David W [R] | K1P 5Y7 | 787-3525 |
| | Sharpe Kenneth E [R] | K1P 5Y7 | 787-3526 |
| | Sherriff-Scott David [R] | K1P 5Y7 | 787-3527 |
| | Thompson Peter P C [R] | K1P 5Y7 | 787-3528 |
| | Urie John J [R] | K1P 5Y7 | 787-3530 |
| | #206 ASSOCIATION CANADIENNE DU CIMENT PORTLAND | K1P 5Y7 | 236-9471 |
| | #206 CANADIAN PORTLAND CEMENT ASSOCIATION | K1P 5Y7 | 236-9471 |
| | #202 EXECUTIVE WORLDWIDE TRAVEL MANAGEMENT | K1P 5Y7 | 236-5555 |

# 1997 QUEEN STREET-B

*SOURCE: POLKS*

## QUEEN ST *cont'd*

| Address | | Phone |
|---|---|---|
| | #205 HRI HUMAN RESOURCES INTERNATIONAL INC | K1P 5Y7 236-8886 |
| | #201 INTERNAL REVENUE SERVICE U S GOVERNMENT | K1P 5Y7 563-1834 |
| | #400 HIGH POINT RENDEL | K1P 5Y7 567-8175 |
| | #502 INFOMART DIALOG LTD | K1P 5Y7 238-4568 |
| | #604 Capelle Kane [R] | K1P 5Y7 230-7070 |
| | #604 Kane Betsy R Barr & Solctr [R] | K1P 5Y7 230-7070 |
| | #1200 GE CANADA | K1P 5Y7 235-3421 |
| 61 | GILMORE REPRODUCTIONS | K1P 5C4 237-7770 |
| | MYLES G L LTD | K1P 5C4 236-9507 |
| 64 | BRANKO (RESTAURANT CICA) | K1P 5C6 234-0064 |
| | CHEZ BUNTHA RESTAURANT | K1P 5C6 234-0064 |
| 66 | CAPITAL HILL GROUP | K1P 5C6 235-0221 |
| | MCROBIE DAVID S ARCHITECTS INC | K1P 5C8 238-2072 |
| | #400 DAY ADVERTISING GROUP INC | K1P 5C8 232-4846 |
| 84 | BANQUE CANADIENNE IMPERIALE DE COMMERCE (CIBC) | 564-8713 |
| 91 | REAL TIME COLOUR | K1P 5C4 237-8563 |
| 119 | BANK OF NOVA SCOTIA | K1P 6L8 564-7972 |
| 123 | OSCAR'S | K1P 5C7 234-9699 |
| 129 | HARD TIMES CAFE | K1P 5C7 230-1223 |
| | HARD TIMES PUB | K1P 5C7 230-6353 |
| 131 | ALLPARK PARKING | 231-7401 |
| 155 | ADOBE SYSTEMS INCORPORATED | K1P 6L1 569-0130 |
| | AST CANADA INC | K1P 6L1 786-3255 |
| | BOOZ-ALLEN & HAMILTON CANADA LIMITED | K1P 6L1 234-5592 |
| | BREWER'S ASSN OF CANADA | K1P 6L1 232-9601 |
| | #13 C H C-THE EAP SPECIALISTS | K1P 6L1 567-8304 |
| | #9 C K M WINDOW FASHIONS | K1P 6L1 786-2399 |
| | CANADIAN ROOFING CONTRACTORS ASSOCIATION | K1P 6L1 232-6724 |
| | CANADIAN SATELLITE COMMUNICATIONS INC (CANCOM) | K1P 6L1 232-4814 |
| | CINCOM SYSTEMS OF CANADA LTD | K1P 6L1 232-9339 |
| | COMPAQ CANADA INC | K1P 6L1 566-4562 |
| | #9 DAVIDSON SWAN AND ASSOCIATES | K1P 6L1 562-1456 |
| | DDI | K1P 6L1 567-8822 |
| | DGS INFORMATION SYSTEMS | K1P 6L1 786-3106 |
| | FIDELITY INVESTMENTS CANADA | K1P 6L1 566-4564 |
| | FIRSTLINE TRUST COMPANY | K1P 6L1 238-6150 |
| | FITT | K1P 6L1 230-3553 |
| | #5 GOULET INSURANCE AGENCY | K1P 6L1 235-6165 |
| | #8 GROUPE SECOR INC | K1P 6L1 230-0240 |
| | H S NORRIS CONSULTANTS LIMITED | K1P 6L1 230-5082 |
| | HYPERION SOFTWARE | K1P 6L1 786-3248 |
| | JEANE NEWTON REAL ESTATE BROKER | K1P 6L1 236-5151 |
| | KITCHEN PAUL & ASSOC | K1P 6L1 234-0238 |
| | L'ASSOCIATION DES BRASSEURS DU CANADA | K1P 6L1 232-9601 |
| | LOVAS STANLEY/PAUL RAY BEANDTSON INC | K1P 6L1 786-3191 |
| | MC INNIS & ASSOCIATES LTD | K1P 6L1 239-6253 |
| | MERCHANT CAPITAL GROUP LIMITED | K1P 6L1 786-3299 |
| | MICROCELL CONNEXIONS INC | K1P 6L1 233-1014 |
| | NORRIS H S CONSULTANTS LIMITED | K1P 6L1 230-5082 |

## QUEEN ST *cont'd*

| Address | | Phone |
|---|---|---|
| | NORTEC INFORMATION CONSULTANTS | K1P 6L1 786-3290 |
| | OCTEL COMMUNICATIONS CANADA INC | K1P 6L1 237-3525 |
| | #2 RUFFAGE | K1P 6L1 236-6697 |
| | SAP CANADA INC | K1P 6L1 769-3270 |
| | #8 SECOR INC | K1P 6L1 230-9240 |
| | SIKORSKY INTERNATIONAL OPERATIONS | K1P 6L1 568-4572 |
| | SOFTWARE HUMAN RESOURCE COUNCIL THE | K1P 6L1 237-8551 |
| | SR TELECOM | K1P 6L1 236-4554 |
| | STRATCOM LTD | K1P 6L1 231-3875 |
| | STREAM INTERNATIONAL CANADA LTD | K1P 6L1 235-0563 |
| | SYSTEMATIX CONSULTING SERVICES | K1P 6L1 786-3256 |
| | TECHNONET GROUP | K1P 6L1 233-7613 |
| | #9 TECSHARE LEASING | K1P 6L1 230-5555 |
| | TEMPEST MANAGEMENT CORP | K1P 6L1 231-3875 |
| | TEMPEST REAL ESTATE INC | K1P 6L1 231-2994 |
| | THE DELTA MANAGEMENT GROUP | K1P 6L1 744-8264 |
| | VISION SOFTWARE | K1P 6L1 231-8476 |
| | WALL DATA | K1P 6L1 786-3141 |
| | Dimock John [R] | K1P 6L1 786-3102 |
| | #5 Goulet Gaston J [R] | K1P 6L1 235-6165 |
| | #9 Wilson B H [R] | K1P 6L1 236-6641 |
| | #200 LE VALLIANT ASSOCIATES INC | K1P 6L1 736-8915 |
| | #200 MERIDIAN GLOBAL MANAGEMENT CORPORATION | K1P 6L1 736-9643 |
| | #200 MUSICAL OCCASIONS | K1P 6L1 736-8916 |
| | #200 QUEEN O'CONNOR INVESTMENT MANAGEMENT INC | K1P 6L1 594-9487 |
| | #200 VISIBLE DECISIONS | K1P 6L1 751-4459 |
| | #200 Smith Selwyn [R] | K1P 6L1 786-3172 |
| | #300 DOMINION OF CANADA GENERAL INSURANCE CO THE | K1P 6L1 233-1383 |
| | #306 LEVESQUE BEAUBIEN GEOFFRICIN INC | K1P 6L1 238-0103 |
| | #605 AGENCE D'ASSURANCE GOULET | K1P 6L1 235-6165 |
| | #605 ASSOC OF PROFESSIONAL COMPUTER CONSULTANTS-CANADA | K1P 6L1 235-9030 |
| | #608 FORUM FOR INTERNATIONAL TRADE TRAINING (FIT) | K1P 6L1 230-3553 |
| | #604 PAUL REVERE CIE D'ASSURANCE VIE | K1P 6L1 232-1705 |
| | #604 PAUL REVERE LIFE INSURANCE CO | K1P 6L1 232-1705 |
| | #900 LANDLORD SERVICE BUREAU | K1P 6L1 237-0245 |
| | #900 RENT CHECK CREDIT BUREAU OTTAWA | K1P 6L1 237-0245 |
| | #1202 AIR & WASTE MANAGEMENT ASSOCIATION | K1P 6L1 233-2006 |
| | #1308 RIGHT ASSOCIATES INC | K1P 6L1 230-1311 |
| | #1306 SASKATCHEWAN BUSINESS DEVELOPMENT OFFICE | K1P 6L1 232-8644 |
| | #1400 BEAMENT GREEN DUST | K1P 6L1 238-2229 |
| | #1400 CONSULAR OFFICE OF CYPRUS | K1P 6L1 238-2229 |
| | #1400 Beament G E Qc [R] | K1P 6L1 238-2229 |
| | #1400 Creates Warren Barr [R] | K1P 6L1 238-2229 |

# 1997 QUEEN STREET-C

*SOURCE: POLKS*

## QUEEN ST cont'd

| Address | Phone |
|---|---|
| #1400 Dempster John D [2] | K1P 6L1 238-2229 |
| #1400 Devonish William Js Barr [2] | K1P 6L1 238-2229 |
| #1400 Evans Bradley [2] | K1P 6L1 238-2229 |
| #1400 Fogarty Justin R [2] | K1P 6L1 238-2229 |
| #1400 Grace Stephen J [2] | K1P 6L1 238-2229 |
| #1400 Green William T Qc [2] | K1P 6L1 238-2229 |
| #1400 Haydon John H [2] | K1P 6L1 238-2229 |
| #1400 Hebert Michael S [2] | K1P 6L1 238-2229 |
| #1400 Jameson Terrill C [2] | K1P 6L1 238-2229 |
| #1400 Johnson Kenneth W [2] | K1P 6L1 238-2229 |
| #1400 Manton Bernard J [2] | K1P 6L1 238-2229 |
| (R)#1400 Mc Kinnon Colin D | K1P 6L1 238-2229 |
| #1400 Molgat Sylvie M [2] | K1P 6L1 238-2229 |
| #1400 Nicholson Derek G Barr [2] | K1P 6L1 238-2229 |
| (R)#1400 Ray Timothy D | K1P 6L1 238-2229 |
| #1400 Read John R [2] | K1P 6L1 238-2229 |
| #1400 Scott John M [2] | K1P 6L1 238-2229 |
| (R)#1400 Talaga Monica L | K1P 6L1 238-2229 |
| 170 HY'S STEAK HOUSE | K1P 5E1 234-4545 |
| 179 CENTRE PARKING INC | 237-7268 |
| 201 MAYFLOWER II PUB RESTAURANT | K1P 5C9 238-1138 |
| MAYFLOWER II THE | K1P 5C9 238-1138 |
| 203 DRUXY'S FAMOUS DELI SANDWICHES | K1P 5C9 233-1607 |
| #203 CAPITAL SHOE CLINIC | K1P 5C9 232-8632 |
| 207 #4 AIDS COMMITTEE OF OTTAWA | K1P 6E5 238-5014 |
| #4 COMITE DU SIDA D'OTTAWA | K1P 6E5 238-5014 |
| 222 ARMED FORCES COMNCTNS & ELTRNCS ASSOC (AFCEA) CAN | K1P 5V9 237-5377 |
| BPC BUSINESS & POLICY CONSULTANTS INC | K1P 5V9 563-1270 |
| C F N CONSULTANTS | K1P 5V9 232-1576 |
| CERTIFIED GENERAL ACCOUNTANTS ASSOC OF ONTARIO | K1P 5V9 232-5363 |
| HAGGLUNDS & SONER AB | K1P 5V9 237-7496 |
| I F R ASSOCIATES INC | K1P 5V9 234-0099 |
| L'ASSOC DES COMMUNICATIONS ET DE ELECTRONIQUE DES | K1P 5V9 237-5377 |
| LEHNDORFF MANAGEMENT LTD | K2P 2G3 238-1520 |
| MARY'S CAFETERIA POLICY INSIGHTS INC | K1P 5V9 563-8078 |
| (R)Adams D R | K1P 5V9 238-9076 |
| (R)Martin Shannon H | K1P 5V9 563-1270 |
| #305 CREE NASKAPI COMMISION | K1P 5V9 234-4288 |
| #404 CHARBONNEAU R PRODUCTIONS INC | K1P 5V9 230-0913 |
| #405 LEHNDORFF MANAGEMENT LTD | K1P 5V9 234-4416 |
| #402 POLICY INSIGHTS-GRO | K1P 5V9 563-0230 |
| #400 PROGESTIC INTERNATIONAL INC | K1P 5V9 230-7522 |
| #1504 CANADIAN FERTILIZER INSTITUTE | K1P 5V9 230-2600 |
| #1502 SHIPBUILDING ASSOCIATION OF CANADA | K1P 5V9 232-7127 |
| 224 GIOCONDA BEAUTY SALON | K1P 5E4 233-4961 |
| LA GIOCONDA HAIR STYLISTS | K1P 5E4 233-4961 |
| 226 NATIONAL TILDEN INTERRENT | K1P 5E4 232-3536 |
| NATIONAL TILDEN INTERRENT | K1P 5E4 567-0648 |

## QUEEN ST cont'd

| Address | Phone |
|---|---|
| 228 QUEEN STREET DELI | K1P 5E4 234-9655 |
| 230 FAMOUS PLAYERS INC | K1P 5E4 237-8655 |
| 246 CABOT HOUSE CORPORATION | K1P 5E4 563-7507 |
| M E ASSOCIATION OF CANADA | K1P 5E4 563-1565 |
| #A MONROE & FRIENDS | K1P 5E4 230-1568 |
| #A THAI GARDEN RESTAURANT | K1P 5E4 234-7161 |
| #303 HUMAN RIGHTS INSTITUTE OF CANADA | K1P 5E4 232-2920 |
| #400 CAMERON LEGAL SERVICES | K1P 5E4 237-2296 |
| #400 OTTAWA REAL ESTATE PHOTOMARKET | K1P 5E4 232-7287 |
| 303 BANK OF NOVA SCOTIA | K1R 7S2 564-5372 |
| BANQUE SCOTIA | K1R 7S2 564-5372 |
| 320 A T S TRAVEL SERVICES INC | K1R 5A3 238-2715 |
| ADVANTAGE TRAVEL & CRUISE CENTRES ORLEANS | K1R 5A3 238-2715 |
| CANADIAN EGG MARKETING AGENCY | K1R 5A3 238-2514 |
| CASUAL MEN'S WEAR | K1R 5A3 230-1214 |
| CASUAL TAILOR SHOP | K1R 5A3 230-1214 |
| CRAVINGS CAFE | K1R 5A3 236-0095 |
| OFFICE CANADIEN DE COMMERCIALISATION DES DEUFS | K1R 5A3 238-2514 |
| PLACE DE VILLE PARKING | K1R 5A3 236-3555 |
| (R)Griffis Mc Sneez | K1R 5A3 567-4294 |
| Harry Deli [2] | K1R 5A3 233-7340 |
| #2000 MPR TELTECH LTD | K1R 5A3 563-1572 |
| (R)#2100 Association Canadienne De L'Electricite | K1R 5A3 230-9263 |
| #2200 CANADIAN HUMAN RIGHTS COMMISSION | K1R 5A3 995-1151 |
| #2200 COMMISSION CANADIENNE DES DROITS DE LA PERSONNE | K1R 5A3 995-1151 |
| 330 MASTER'S BREW PUB & BRASSERIE | K1R 7Y5 594-3688 |
| 340 BARBARELLA'S DIAMOND'S CABARET | K1R 5A5 234-8709 |
| DILL PICKLE THE | K1R 5A5 237-3795 |
| (R)Glue Pot | K1R 5A5 594-8222 |
| 350 CAPITAL PARKING INC | 567-1089 |
| 361 CARTER PIERRE COIFFURE | K1R 7S9 230-6034 |
| DELTA OTTAWA HOTEL & SUITES | K1R 7S9 238-6000 |
| PERRIER'S RESTAURANT | K1R 7S9 238-7201 |
| PIERRE CARTER COIFFURE | K1R 7S9 230-6034 |
| SHAMROCK PARKING LIMITED | K1R 7S9 238-1355 |
| 385(R)#6 Dudiak Christi | K1R 5A4 567-5734 |
| (R)Thomas N | K1R 5A4 230-1608 |
| 402 TRAVELODGE HOTEL OTTAWA BY PARLIAMENT HILL | K1R 5A7 236-1133 |
| 403(R)Yao Krista M | 233-8686 |
| 404 SOUTHERN CROSS RESTAURANT THE | K1R 5A7 230-0400 |
| 406 Annand T [2] | K1R 5A7 236-8269 |
| (R)Mc Leod G | K1R 5A7 237-1227 |
| Nicol Rob [2] | K1R 5A7 236-1436 |
| #2 Stalker Andrew J [2] | K1R 5A7 567-0253 |
| 407 A ACADEMY OF HYPNOTHERAPY | K1R 5A6 234-5678 |
| A ACADEMY OF MARRIAGE COUNSELLING | K1R 5A6 234-5678 |
| A ACADEMY OF PSYCHOTHERAPY | K1R 5A6 234-5678 |
| A EAP CENTRE | K1R 5A6 234-5678 |
| ACADEMY OF CAREER COUNSELING | K1R 5A6 234-5678 |
| ACADEMY OF DIVORCE ARBITRATION | K1R 5A6 234-5678 |
| ACADEMY OF MARRIAGE COUNSELLING | K1R 5A6 234-5678 |
| ACADEMY OF STREES COUNSELLING | K1R 5A6 234-5678 |
| AFRICAN HERITAGE LANGUAGES CENTRE | K1R 5A6 238-6838 |

# 1997 SLATER STREET-A

*SOURCE: POLKS*

## SKUCE PVT cont'd

| Address | Phone |
|---|---|
| 2695(R)#3 Ban Savorn | K2B 8K9 726-1199 |
| #9 Fournier H [2]+ | K2B 8K9 829-4839 |
| #1 Sprague R [2] | K2B 8K9 721-9876 |
| 2701(R)Aspock L | K2B 8K9 596-3023 |
| 2703(R)Yenson S | K2B 8K9 820-2654 |
| 2713 Draper H [2] | K2B 8K9 820-7604 |
| 2715(R)Desjardins Terri | K2B 8K9 596-9996 |
| 2717 Wilson D [2] | K2B 8K9 820-7175 |
| 2719(R)Moulds J | K2B 8K9 820-3892 |
| 2721(R)Plamondon Rick | K2B 8K9 828-4013 |
| 2724 Sterling L [2] | K2B 8K8 726-6927 |
| 2726(R)Rawbe J | K2B 8K8 828-3693 |
| 2728 Skead B & D [2] | K2B 8K8 596-0580 |
| 2730(R)Louis-Jeune S | K2B 8K8 820-0761 |
| HOUSEHOLDS 17 | |

## SKYWAY ST (O)

| | |
|---|---|
| 910(R)Strasbourg Paul | K1K 2K3 745-3474 |
| (R)Strasbourg-Thompson R & B | K1K 2K3 744-6399 |
| 914(R)Trevethan D | K1K 2K3 744-8038 |
| 920(R)Ward Howrd J | K1K 2K3 749-4936 |
| 934(R)Spears C | K1K 2K4 747-7245 |
| 940(R)Shires G E | K1K 2K4 745-3242 |
| (R)Shires Robert M | K1K 2K4 741-8925 |
| HOUSEHOLDS 7 | |

## SLACK RD (N)

| | |
|---|---|
| 7 #3 HOTLINE CARPET CLEANING A DIV OF TENLEE | 727-1555 |
| (R)Braddon Deli | 244-3332 |
| #204 ARISTOCARD | 225-4012 |
| 9 BINGOLAND SOUTH | K2G 0B7 226-1741 |
| 19 CLEROUX PLUMBING & ELECTRICAL SUPPLIES LTD | K2G 0B7 225-3451 |
| NEPEAN PLUMBING SUPPLY | K2G 0B7 225-3451 |
| PLOMBERIE CLEROUX LUMINAIRE LTEE | K2G 0B7 225-3451 |
| 25 MALMBERG TRUCK TRAILER EQUIPMENT LTD | K2G 0B7 226-1320 |
| 45 B & T MACFARLANE OTTAWA LTD | K2G 0B7 225-0555 |
| MACFARLANE B & T OTTAWA LTD | K2G 0B7 225-0555 |
| 50 ATLAS FURNITURE EX COHEN'S NEW OFFICE FURNITURE WAREHOUSE | K2G 3N3 225-9116 |
| MOHAWK WRECKING CO | K2G 3N3 224-2331 |
| 51 OPTIMIST CLUB OF NEPEAN INC | K2G 0B7 226-7776 |
| 63 CARLETON BOARD OF EDUCATION | K2M 1G2 225-0138 |
| 105 ST JOHN THE DIVINE-NEPEAN | K2G 0B7 225-0246 |
| 111 Gilchrist Z L [2] | K2G 0B7 723-5772 |
| 224(R)Burkart D W | K2G 3R9 226-1396 |
| 228 Farrell J [2]+ | K2G 3R9 226-7316 |
| BUSINESSES 15 | HOUSEHOLDS 4 |

## SLADEN AVE (O)

| | |
|---|---|
| 641 GARDERIE BRIN DE SOLEIL OTTAWA EST | K1K 2S8 741-4025 |
| ROYAL OTTAWA HEALTH CARE | K1K 2S8 746-9448 |
| SERVICES DE SANTE ROYAL OTTAWA | K1K 2S8 746-9448 |
| (R)Ecole Montfort | K1K 2S8 745-3310 |
| BUSINESSES 3 | HOUSEHOLDS 1 |

## SLATER ST (O)

| | |
|---|---|
| 4(R)#11 Lajeunesse Jean | 234-9379 |
| 46(R)#1900 Mc Gee Sean T Barr | 231-8232 |
| 66 #18 AVISAR HUNT & YAN | K1P 5H1 233-2146 |
| #18 BELL G RONALD & ASSOCIATES | K1P 5H1 233-5684 |
| #18 BELL G RONALD & ASSOCIATES INC | K1P 5H1 233-5684 |
| CANADIAN FORCES RECRUITING CENTRE | K1P 5H1 992-3038 |
| #23 CANADIAN LABOUR FORCE DEVELOPMENT BOARD | K1P 5H1 230-6264 |
| CANADIAN TEXTILES INSTITUTE | K1P 5H1 232-7195 |
| CENTRE DE RECRUTEMENT DE FORCES CANADIENNES | K1P 5H1 992-3038 |

## SLATER ST cont'd

| Address | Phone |
|---|---|
| #23 COMMISSION CNDNNE DE MISE EN VLR DE LA MAIN-OEUVRE | K1P 5H1 230-6264 |
| COMMISSION DES SEPULTURES DR GUERRE DU CMMNWLTH | K1P 5H1 992-3224 |
| COMMONWEALTH WAR GRAVES COMMISION | K1P 5H1 992-3224 |
| CPAD TECHNOLOGIES INC | K1P 5H1 230-0509 |
| DEFENSE NATIONALE | K1P 5H1 992-3038 |
| INSTITUT CANADIEN DES TEXTILES | K1P 5H1 232-7195 |
| MAYS NEWSTAND | K1P 5H1 236-0343 |
| MEAGHER & LEGAULT NATIONAL DEFENCE | K1P 5H1 563-4278 |
| OTTAWA CHAMBER MUSIC FESTIVAL | K1P 5H1 234-8008 |
| PACIFIC INTERNATIONAL EQUITIES CORP | K1P 5H1 230-0066 |
| RADIUM TECHNOLOGY CENTRE | K1P 5H1 234-0229 |
| ROYAL LEPAGE REAL ESTATE SERVICE LTD | K1P 5H1 238-1920 |
| ROYAL LEPAGE SERVICES IMMOBILIERS LTEE | K1P 5H1 238-1920 |
| SIXTY-SIX SLATER STREET | K1P 5H1 230-0066 |
| TENANT RESOURCE CORPORATION THE | K1P 5H1 230-1555 |
| TEXTILES HUMAN RESOURCES COUNCIL | K1P 5H1 230-7217 |
| TREATS | K1P 5H1 594-4654 |
| Brunet Michel [2] | K1P 5H1 233-8558 |
| (R)Meagher Robert | K1P 5H1 563-4278 |
| (R)#190 Foy Cheryl | K1P 5H1 231-8308 |
| (R)#190 Mc Cormick Rory J Barr | K1P 5H1 231-4271 |
| #502 CARROLL & WALLACE BARR | K1P 5H1 236-5494 |
| #502 Carroll William J Barr [2] | K1P 5H1 236-5494 |
| #502 Legault Jean G [2] | K1P 5H1 563-4278 |
| #502 Maisonneuve Lise T [2] | K1P 5H1 236-5494 |
| #502 Wallace Mark [2] | K1P 5H1 232-9971 |
| #1210 ASSOCIATION CANADIENNE DE L'ELECTRICITE | K1P 5H1 230-9263 |
| #1210 CANADIAN ELECTRICITY ASSOCIATION | K1P 5H1 230-9263 |
| #1720 KENDRASAN INC | K1P 5H1 233-5779 |
| #1900 NELLIGAN POWER | K1P 5H1 238-8080 |
| #1900 TENNANT RESOURCE CORPORATION | K1P 5H1 231-8342 |
| #1900 Bellinger Debbie [2] | K1P 5H1 231-8309 |
| #1900 Benedict Ainslie [2] | K1P 5H1 231-8364 |
| #1900 Brown Dougald E [2] | K1P 5H1 231-8210 |
| #1900 Burrows William F [2] | K1P 5H1 231-8216 |
| (R)#1900 Campbell Steven J Barr | K1P 5H1 231-8295 |
| (R)#1900 Caza Ronald F | K1P 5H1 231-8290 |
| (R)#1900 Champagne Pierre Barr | K1P 5H1 231-8369 |
| #1900 Chick David H [2] | K1P 5H1 231-8234 |
| #1900 Clifford Karen Barr [2] | K1P 5H1 231-8258 |
| #1900 Creary Beth Barr [2] | K1P 5H1 231-8256 |
| #1900 Cronyn Peter [2] | K1P 5H1 231-8213 |
| #1900 Davidson James M [2] | K1P 5H1 231-8243 |
| #1900 Devlin S M Barr [2] | K1P 5H1 231-8205 |
| #1900 Edwards Mak J J Barr [2] | K1P 5H1 231-8327 |
| #1900 Goddesmark Mark T [2] | K1P 5H1 231-8201 |
| #1900 George Caron [2] | K1P 5H1 231-8356 |
| (R)#1900 Hinz William | K1P 5H1 231-8080 |
| #1900 Johnson John E Barr [2] | K1P 5H1 231-8253 |

# 1997 SLATER STREET-B

*SOURCE: POLKS*

| SLATER ST cont'd | | |
|---|---|---|
| Address | | Phone |
| | Ⓝ#1900 Kaudiry Roger A J | K1P 5H1 231-8230 |
| | #1900 Mac Eachern Pam ☑ | K1P 5H1 231-8278 |
| | #1900 Maclean C H ☑ | K1P 5H1 231-8215 |
| | #1900 Malone Sean ☑ | K1P 5H1 231-8311 |
| | Ⓝ#1900 Manton Danielle | K1P 5H1 231-8360 |
| | #1900 Mc Kechnie Arlene ☑ | K1P 5H1 231-8222 |
| | Ⓝ#1900 Neligan John P | K1P 5H1 231-8211 |
| | Ⓝ#1900 Nickerson Lisa Barr | K1P 5H1 231-8214 |
| | #1900 O'Brien Allan R Barr ☑ | K1P 5H1 231-8224 |
| | #1900 O'Reilly Richard Barr ☑ | K1P 5H1 231-8217 |
| | #1900 Payne Janice B ☑ | K1P 5H1 231-8245 |
| | #1900 Peters John D Barrister & Solici ☑ | K1P 5H1 231-8362 |
| | #1900 Power Denis J ☑ | K1P 5H1 231-8212 |
| | #1900 Reive R Guy ☑ | K1P 5H1 231-8355 |
| | #1900 Roccamo Giovanna Barr ☑ | K1P 5H1 231-8345 |
| | #1900 Savage Clive G ☑ | K1P 5H1 231-8219 |
| | Ⓝ#1903 Smith Guy R Lwyr | K1P 5H1 231-8286 |
| | #1900 Stout David A ☑ | K1P 5H1 231-8344 |
| | #1900 Waller Steven H ☑ | K1P 5H1 231-8248 |
| | Ⓝ#1900 Walchner Steven J | K1P 5H1 231-8206 |
| | #1900 Williams Heather J ☑ | K1P 5H1 231-8325 |
| | #1900 Workun Denise Barr ☑ | K1P 5H1 231-8229 |
| | #2000 TOLLER F H LTD | K1P 5H1 232-1522 |
| | Ⓝ#2300 Boudreau Anne M | K1P 5H1 238-6321 |
| | Ⓝ#2300 Burke Donald P | K1P 5H1 238-6321 |
| | Ⓝ#2300 Cameron Jaffray W | K1P 5H1 238-6321 |
| | Ⓝ#2300 Cavanagh Stephen | K1P 5H1 238-6321 |
| | Ⓝ#2300 Corthorn Sylvia | K1P 5H1 238-6321 |
| | Ⓝ#2300 Cotton A Katerine | K1P 5H1 238-6321 |
| | Ⓝ#2300 Howard G A Barr & Solctr | K1P 5H1 238-6321 |
| | Ⓝ#2300 Kelly Howard Santini Barr | K1P 5H1 238-6321 |
| | Ⓝ#2300 Kelly Larry Barr | K1P 5H1 238-6321 |
| | Ⓝ#2300 Kelly Stephen J Barr & Solctr | K1P 5H1 238-6321 |
| | Ⓝ#2300 Kirby Leigh Ann | K1P 5H1 238-6321 |
| | Ⓝ#2300 Mc Mullan Kelly A M | K1P 5H1 238-6321 |
| | Ⓝ#2300 O'Connor Shawn J | K1P 5H1 238-6321 |
| | Ⓝ#2300 Santini Pasquale | K1P 5H1 238-6321 |
| | Ⓝ#2300 Silber Lawrence | K1P 5H1 238-6321 |
| 110 | PHARMACIE SHOPPERS DRUG MART | K1P 5H6 235-5139 |
| | SHOPPERS DRUG MART | K1P 5H6 235-5139 |
| 119 | FADI'S SNACKSHACK | K1P 5H2 232-0990 |
| 121 | SUBWAY SANDWICHES & SALADS | K1P 5H2 238-4471 |
| 130 | AIRCRAFT OPERATIONS GROUP ASSOCIATION | K1P 6E2 230-5476 |
| | ASSOCIATION CANADIENNE DU CARNIONNAGE | K1P 6E2 236-9426 |
| | BRADDA PRINTING SERVICES | K1P 6E2 238-5433 |
| | CALL & CALL DATING CLUB | K1P 6E2 567-8901 |
| | CANAC-MICROTEL | K1P 6E2 232-0485 |
| | #6 CANADA-ISRAEL COMMITTEE | K1P 6E2 234-8271 |
| | CANADIAN DIE CASTERS ASSOCIATION | K1P 6E2 232-8663 |
| | CANADIAN EARTH ENERGY ASSOC | K1P 6E2 230-2332 |
| | CANADIAN MANUFACTURERS ASSN | K1P 6E2 233-8423 |
| | CANADIAN RESEARCH MANAGEMENT ASSOCIATION (CRMA) | K1P 6E2 567-9049 |

| SLATER ST cont'd | | |
|---|---|---|
| Address | | Phone |
| | #S CANADIAN SOCIETY FOR CHEMICAL ENGINEERING | K1P 6E2 232-6252 |
| | #S CANADIAN SOCIETY FOR CHEMICAL TECHNOLOGY | K1P 6E2 232-6252 |
| | #S CANADIAN SOCIETY FOR CHEMISTRY | K1P 6E2 232-6252 |
| | CANADIAN SOCIETY FOR MECHANICAL ENGINEERING | K1P 6E2 232-6811 |
| | CANADIAN TRUCKING HUMAN RESOURCES COUNCIL | K1P 6E2 237-1780 |
| | CHEMICAL INSTITUTE OF CANADA | K1P 6E2 232-6252 |
| | #6 COMITE CANADA-ISRAEL | K1P 6E2 234-8271 |
| | CONSEIL CANADIEN DES RESSOURCES HUMAINES N CMNNGE | K1P 6E2 237-1780 |
| | D & D INSURANCE BROKERS LTD | K1P 6E2 236-9073 |
| | EDUCOM TRAINING SYSTEMS INC | K1P 6E2 234-9950 |
| | EMQ-INTERMEDIA INC | K1P 6E2 234-9555 |
| | #S GEORGE DUTCH CAREER CONSULTING INC | K1P 6E2 563-0584 |
| | #11 HAWTHORNE DEVELOPMENTAL SERVICES | K1P 6E2 236-7706 |
| | IMD RESEARCH CORP | K1P 6E2 237-0196 |
| | #11 INFORMETRICA. INFOVIEW CONSULTING INC | K1P 6E2 238-4831 |
| | LEE-POWER & ASSOCIATES INC | K1P 6E2 236-2121 |
| | MARKETING OVERLOAD DIVISION | K1P 6E2 237-3371 |
| | MEDIA 2000 INC | K1P 6E2 598-4662 |
| | METIS NATIONAL COUNCIL | K1P 6E2 232-3216 |
| | MILLERSON GROUP INC | K1P 6E2 230-9170 |
| | NATIONAL FLOOR COVERING ASSOCIATION | K1P 6E2 232-7845 |
| | RIDEAU OXFORD ENGINEERING INC | K1P 6E2 736-9606 |
| | #11 ROBSON BROADCAST CONSULTANTS LTD | K1P 6E2 238-1477 |
| | ROYAL MOGULS INTERNATIONAL | K1P 6E2 230-7097 |
| | SOCIETE CANADIENNE DE GENIE MECANIQUE | K1P 6E2 232-6811 |
| | TECHNICAL OVERLOAD | K1P 6E2 237-4777 |
| | VENN CO | K1P 6E2 594-5650 |
| | VERA'S | K1P 6E2 236-5830 |
| | Gordon Walker Jan ☑ | K1P 6E2 230-2619 |
| | Power Douglas ☑ | K1P 6E2 236-9007 |
| | #220 C C H CANADIAN LIMITED | K1P 6E2 235-4787 |
| | #300 CANADIAN SCHOOL BOARD'S ASSOC | K1P 6E2 235-3724 |
| | #310 Parker J M ☑ | K1P 6E2 233-1233 |
| | #310 Power E M ☑ | K1P 6E2 233-1233 |
| | #430 UNIGLOBE PREMIERE TRAVEL PLANNERS INC | K1P 6E2 230-7411 |
| | #550 CHEM PUBLISHERS | K1P 6E2 323-6852 |
| | #550 SOCIETE CANADIENNE DE CHIMIE | K1P 6E2 232-6252 |
| | #550 SOCIETE CANADIENNE DE TECHNOLOGIC CHIMIQUE | K1P 6E2 232-6252 |
| | #550 SOCIETE CANADIENNE DU GENIE CHIMIQUE | K1P 6E2 232-6252 |
| | #605 APPAREL MANUFACTURERS-MARKETING ASSOCIATION OF ONT | K1P 6E2 585-3047 |

# 1997 SLATER STREET-C

*SOURCE: POLKS*

| SLATER ST cont'd | | |
|---|---|---|
| Address | | Phone |
| | #605 APPAREL MANUFACTURES-MARKETING ASSOCIATION OF ONT | K1P 6E2 232-6785 |
| | #605 CANADIAN APPAREL FEDERATION | K1P 6E2 231-3220 |
| | #605 CANADIAN CARPET INSTITUTE | K1P 6E2 232-7183 |
| | #620 Goodman John T ☑ | K1P 6E2 238-2144 |
| | #750 BUSINESS INFORMATION TECHNOLOGY | K1P 6E2 598-4664 |
| | #750 CENTRETOWN CORPORATE SERVICES | K1P 6E2 594-8700 |
| | #750 COMPUTER MANAGED INFORMATION (CMI) | K1P 6E2 563-3660 |
| | #750 CONSULATE OF FIJI | K1P 6E2 233-9252 |
| | #750 DOERN CREATIVE & COMMUNICATIONS ASSOCIATES | K1P 6E2 231-4472 |
| | #750 FIJI CONSULATE OFFICE | K1P 6E2 233-9252 |
| | #750 FLETT CONSULTING GROUP INC THE | K1P 6E2 594-0589 |
| | #750 FOREIGN LANGUAGE INSTITUTE OF OTTAWA | K1P 6E2 567-1107 |
| | #750 HYDE PARK MEDIA PRODUCTIONS | K1P 6E2 598-4663 |
| | #750 JORDAN NESBITT AND ASSOCIATES | K1P 6E2 594-3069 |
| | #750 KROMAR PRINTING LTD | K1P 6E2 563-7577 |
| | #750 OPINIONATION INC S | K1P 6E2 569-0002 |
| | #750 STANTON JIM & ASSOCIATES | K1P 6E2 739-1210 |
| | #750 VANCE INTERNATIONAL OF CANADA INC | K1P 6E2 598-4672 |
| | #750 WORLD TRADE CENTRE | K1P 6E2 598-4666 |
| | #750 ZENGER MILLER CANADA | K1P 6E2 598-4656 |
| | #760 Dicks Ronald C ☑ | K1P 6E2 230-7510 |
| | #755 Vollrath T E ☑ | K1P 6E2 567-7514 |
| | #805 BOWDENS INFORMATION SERVICES | K1P 6E2 236-7301 |
| | #818 CANADIAN AERONAUTICS & SPACE INSTITUTE | K1P 6E2 234-0191 |
| | #818 L'INSTITUT AERONAUTIQUE ET SPATIAL DU CANADA | K1P 6E2 234-0191 |
| | #810 QUEST TUTORING | K1P 6E2 563-4492 |
| | #810 Burns S M ☑+ | K1P 6E2 563-4492 |
| | #810 Jordan K E ☑+ | K1P 6E2 236-1146 |
| | Ⓝ#810 Meissner John | K1P 6E2 563-4492 |
| | #810 Ogston K M ☑ | K1P 6E2 563-4492 |
| | #915 PARADIGM PROPERTIES INC | K1P 6E2 236-0591 |
| | #900 UNITED NATIONS ASSOCIATION IN CANADA | K1P 6E2 232-5751 |
| | #1025 CANADIAN TRUCKING ASSOCIATION | K1P 6E2 236-9426 |
| | #405A ASSOCIATION DES FONDEREIS CANADIENNES | K1P 6E2 232-2645 |
| | #405A CANADIAN FOUNDRY ASSOCIATION | K1P 6E2 232-2645 |
| | #405A INSTITUT CANADIEN DES MOULAGES D'ACIER | K1P 6E2 232-2645 |
| | #405A STEEL CASTINGS INSTITUTE OF CANADA | K1P 6E2 232-2645 |
| 140 | CAPITAL PLACE HOTEL | K1P 5H8 238-2888 |
| | Howard Johnson ☑ | K1P 5H6 238-2888 |
| 142 | CENTRE PARKING INC | K1P 5H6 233-2305 |
| 151 | AAA 1 VITAMINS | K1P 5H3 235-3993 |

| SLATER ST cont'd | | |
|---|---|---|
| Address | | Phone |
| | AMBASSADE D'ESPAGNE | K1P 5H3 236-0409 |
| | AMBASSADE D'HONDURAS | K1P 5H3 233-8900 |
| | AMBASSADE DE COREE | K1P 5H3 232-1715 |
| | AMBASSADE DE L'ETHIOPIE | K1P 5H3 235-6637 |
| | ASSOC CNADINE DU PERSONEL ADMINISTRTIF UNIVERSITIRE | K1P 5H3 563-1236 |
| | ATIBA ENTERPRISES LTD | K1P 5H3 236-8522 |
| | AVON CANADA INC | K1P 5H3 232-8585 |
| | BEEPER COMPANY THE | K1P 5H3 238-7770 |
| | #S BONANZA PRINTING & COPYING CENTRE INC | K1P 5H3 233-6235 |
| | CADIEUX IAN J E | K1P 5H3 233-7273 |
| | CAMPBELL'S TREE SERVICE | K1P 5H3 594-4891 |
| | CANADIAN ASSOCIATION OF INTERNES & RESIDENTS | K1P 5H3 234-6448 |
| | CANADIAN HOME ECONOMICS ASSN | K1P 5H3 238-6817 |
| | CANADIAN INSTITUTE OF FORESTRY | K1P 5H3 234-2242 |
| | CANADIAN PSYCHOLOGICAL ASSOCIATION | K1P 5H3 237-2144 |
| | CANADIAN RESIDENT MATCHING SERVICE | K1P 5H3 237-0075 |
| | EDUPLUS MANAGEMENT GROUP INC | K1P 5H3 232-1563 |
| | EMBASSY OF HONDURAS | K1P 5H3 233-8900 |
| | EMBASSY OF KOREA | K1P 5H3 232-1715 |
| | EMBASSY OF PARAGUAY | K1P 5H3 567-1283 |
| | FED CANADIENNE DES SCIENCES HUMAINES ET SOCIALES FONDATION | K1P 5H3 238-6112 |
| | SCIENCES JEUNESSE | K1P 5H3 238-1671 |
| | GAMBLERS ANONYMOUS & GAM-ANON | K1P 5H3 567-3271 |
| | GARRETT RESTORATION SERVICES LTD | K1P 5H3 239-4004 |
| | GEO A WELCH CONSULTANTS INC | K1P 5H3 236-9191 |
| | GROUPE CONSEIL EDUPLUS UNC | K1P 5H3 232-1563 |
| | HILTON CANADA INC | K1P 5H3 567-2544 |
| | HORIZON MESSAGER 161092 CANADA INC | K1P 5H3 232-9336 |
| | HUMANITIES & SOCIAL SCIENCES FEDERATION OF CANADA | K1P 5H3 234-1269 |
| | HUMANITIES & SOCIAL SCIENCES FEDERATION OF CANADA INSTITUT FORESTIER DU CANADA | K1P 5H3 238-6112 |
| | INTERNATIONAL SOCIAL SERVICE CANADA | K1P 5H3 234-2242 |
| | KANATIA CONSULTING ADIRNINISTRATION INC | K1P 5H3 236-6161 |
| | KANATIA INSURANCE AGENCIES INCORPORATED | K1P 5H3 236-0513 |
| | KOREAN EMBASSY | K1P 5H3 236-0513 |
| | L M AUTOMATIC | K1P 5H3 232-1715 |
| | LE MESSAGE CENTRE INC SERVICE D'APPELS | K1P 5H3 235-7866 |
| | MESSAGE CENTRE INC THE | K1P 5H3 238-3262 |
| | OTTAWA CHEMIST CLINIC PHARMACY | K1P 5H3 238-3262 |
| | OTTAWA SECURITY COMMUNICATIONS | K1P 5H3 235-3993 |
| | | K1P 5H3 239-4030 |

# 1997 SLATER STREET-D

*SOURCE: POLKS*

## SLATER ST cont'd

| Address | Phone |
|---|---|
| P & B ELECTRIC CONTRACTOR | K1P 5H3 239-4141 |
| POLAR DESIGN GROUP | K1P 5H3 569-8200 |
| PROGRAMME D'AIDE A L'EDITION SAVANTE | K1P 5H3 234-1269 |
| PROMARK ELECTRONICS INC | K1P 5H3 239-4440 |
| PROTOLOGIK SOFTWARE | K1P 5H3 233-6480 |
| REACH | K1P 5H3 238-9478 |
| ROLLS-ROYCE INDUSTRIES CANADA INC | K1P 5H3 237-0421 |
| SAGECO LTD | K1P 5H3 233-0006 |
| SHAD CONSTRUCTION LTD | K1P 5H3 233-5305 |
| SOCIETE CANADINNE DE PSYCHOLOGIE | K1P 5H3 237-2144 |
| THE MESSAGE CENTRE INC | K1P 5H3 238-3262 |
| TRIM LINE OF OTTAWA OUTAOUAIS | K1P 5H3 239-4442 |
| TRIPLE A1 VITAMINS | K1P 5H3 235-7278 |
| UNITED WATER TREATMENT CHEMICALS | K1P 5H3 594-2720 |
| VIP LIMOUSINE SERVICE | K1P 5H3 230-2444 |
| VOICE MAIL BY THE MESSAGE CENTRE | K1P 5H3 238-2337 |
| VSO CANADA | K1P 5H3 234-1364 |
| WELCH & COMPAGNIE | K1P 5H3 236-9191 |
| @Levesque Marchand | K1P 5H3 236-9191 |
| @Mc Donald N J | K1P 5H3 592-1326 |
| Morin Michel L [2] | K1P 5H3 230-5793 |
| O'Dea Earle [2] | K1P 5H3 238-2672 |
| @Scott Donald | K1P 5H3 236-9191 |
| #100 AESTHETIC TREE CARE INC | K1P 5H3 235-6644 |
| #100 CELCARE OF MURRAY & SON | K1P 5H3 563-3573 |
| #100 MORIN INSULATION & ROOFING LTD | K1P 5H3 238-4059 |
| #100 MUNRO INSTALLATIONS | K1P 5H3 233-8397 |
| #100 MURRAY & SON | K1P 5H3 563-3573 |
| #309 HIGH COMMISSIONER FOR GUYANA | K1P 5H3 235-7249 |
| #302 O'Dea Earle [2] | K1P 5H3 238-2327 |
| #310 Wray David M Barr [2] | K1P 5H3 233-1322 |
| #408 CANADIAN RESEARCH INST FOR THE ADVANCEMENT OF WMN | K1P 5H3 563-0681 |
| #408 INSTITUT CANADIEN DE RECHERCHES POUR | K1P 5H3 563-0681 |
| #605 EMBASSY OF CHILE | K1P 5H3 235-9940 |
| #608 HIGH COMMISSION FOR PAKISTAN | K1P 5H3 238-7881 |
| #712 CANADIAN SOCIAL INVESTMENT STUDY GROUP | K1P 5H3 230-5221 |
| #705 DAVE STERN FAMILY MEDIATION & COUNSELING | K1P 5H3 594-3919 |
| #706 K N TRAVEL | K1P 5H3 238-7510 |
| #704 PROFESSIONAL STUDIO FOR PERMANENT HAIR REMOVAL INC | K1P 5H3 231-6437 |
| #601 EMBASSY OF SPAIN | K1P 5H3 236-0409 |
| #600 FILION ANDRE & ASSOCIES INC | K1P 5H3 230-7023 |
| #610 REACH | K1P 5H3 238-6636 |
| #1001 ACHIEVEMENT SUPPORT CENTRE | K1P 5H3 596-4886 |
| #1200 WELCH & COMPANY CHARTERED ACCOUNTANTS ACCOUNTANTS | K1P 5H3 236-9191 |
| @#SUITE Gelder John | K1P 5H3 749-2963 |
| 154 BROUSE HOLDINGS INC | K1P 5H6 235-7768 |
| CANAGLOBE INTERNATIONAL INC | K1P 5H6 234-3347 |
| FEDINFO | K1P 5H6 247-3244 |
| INFOCARD INC | K1P 5H6 234-3244 |
| INFOMAN INC | K1P 5H6 234-3244 |
| 171 CANADIAN AGRI-FOOD RESEARCH | K1P 5H7 234-2325 |
| DOMUS BUILDING CLEANING COMPANY LTD | K1P 5H7 230-6099 |
| INNOVATIONS EN INFORMATIQUE | K1P 5H7 233-6413 |
| 208 ANTONE HAIR DESIGN | K1P 5H8 230-3424 |
| SUISHA GARDENS | K1P 5H8 236-9602 |
| 212 GERMAN TOWN DELI | K1P 5H8 234-7899 |
| 222 AL'S NOT HERE | K1P 5H8 236-2226 |
| 234 CAR PARK MANAGEMENT SERVICES LTD | K1P 5J1 233-0391 |
| 236 KARATSU BAKE SHOP INC | K1P 5J1 230-5302 |
| 242 FIGARO BARBER SHOP | K1P 5J1 235-2517 |
| 244 CANADIAN CAMERA SERVICE CENTRE INC | K1P 5J1 238-4892 |
| 246 CHANTILLY HAUTE CUISINE | K1P 5J1 594-4524 |
| 248 DOMINIC HAIR MODA LTD | K1P 5J1 235-5109 |
| NAIL'S N LASHES | K1P 5J1 232-3561 |
| 249 COMPUTER GALLERY | K1P 5H9 235-3093 |
| 250 ORCHID FLORIST | K1P 5J1 233-9219 |
| 253 NICK & JERRY'S SIMPLY SEAFOOD | K1P 5H9 232-4895 |
| SYMPLY SEAFOOD NICK & JERRY'S | K1P 5H9 232-4895 |
| 275 AIR CANADA | K1A 0R3 247-5000 |
| #9 ASAP REPORTING SERVICES | K1A 0R3 564-2727 |
| ASMI ADVANCED SYSTEMS INTERNATIONAL | K1A 0R3 230-0907 |
| ASSOC CANADIENNE DES TELECOMMUNICATIONS | |
| SANS FIL | K1A 0R3 233-4888 |
| BARBADOS SUNSHINE WEDDING'S | K1A 0R3 237-4730 |
| #9 BGM GROUP INC | K1A 0R3 236-0027 |
| BIT HEADS INC | K1A 0R3 236-1115 |
| C A E ELECTRONICS | K1A 0R3 231-3949 |
| CANADIAN WIRELESS TELECOMMUNICATIONS ASSOCIATION | K1A 0R3 233-4888 |
| CANDAK CONSULTANTS LTD | K1A 0R3 238-5822 |
| CARRIERE & ASSOCIATES LTD | K1A 0R3 234-1940 |
| CGI GROUP (THE) | K1A 0R3 234-2155 |
| CHANGE CONTROL LTD | K1A 0R3 233-3003 |
| COGNOS INCORPORATED | K1A 0R3 783-6800 |
| CONFERTECH CANADA INC | K1A 0R3 235-2604 |
| CONSULTATION CONCORDIA CONSULTANTS | K1A 0R3 234-8433 |
| COUSE PAUL RESEARCH | K1A 0R3 563-2525 |
| DANIC TECHNOLOGY INC | K1A 0R3 234-1414 |
| DANNY STAMPER GENERAL CONTRACTOR | K1A 0R3 234-2535 |
| DARE CORPORATE CENTRE INC | K1A 0R3 233-3152 |
| DARE DESKTOP | K1A 0R3 233-3152 |
| #9 DARE PERSONNEL INC | K1A 0R3 238-3273 |
| DATA-TEL CABLING SYSTEMS | K1A 0R3 236-0995 |
| DBS CANADA | K1A 0R3 233-0519 |
| DIAMOND ROCK RESOURCES | K1A 0R3 234-9119 |
| DIGITAL ECLIPSE INC | K1A 0R3 594-4770 |
| DINERS CLUB EN ROUTE | K1A 0R3 783-7112 |
| DINET CONSULTING INC | K1A 0R3 230-1494 |
| DP TECHNICAL INC. | K1A 0R3 237-5474 |
| DURA RENOVATIONS INC | K1A 0R3 235-9491 |
| EAU DE SOURCE LAURENTIENNE | K1A 0R3 236-9300 |

# 1997 SLATER STREET-E

*SOURCE: POLKS*

## SLATER ST cont'd

| Address | Phone |
|---|---|
| #9 EMC CORPORATION | K1A 0R3 233-0111 |
| EMC CORPORATION | K1A 0R3 237-4776 |
| EMONT CONSTRUCTION OF CANADA LTD | K1A 0R3 238-1057 |
| ENVIRO ALTERNATIVES | K1A 0R3 567-4133 |
| #9 EQUITRAC CORP | K1A 0R3 238-1917 |
| EWA-CANADA LTD | K1A 0R3 230-6067 |
| GLOBAL TELECOM | K1A 0R3 231-3938 |
| GODFREY AEROSPACE INC | K1A 0R3 563-3181 |
| GROUPE CGI (LE) | K1A 0R3 234-2155 |
| HIGH COMMISSIONER FOR JAMAICA | K1A 0R3 233-9311 |
| HODER INFORMATION INC | K1A 0R3 233-4883 |
| INFO GUARD NICS INC | K1A 0R3 724-1424 |
| INTER CON CONSULTANTS | K1A 0R3 236-4451 |
| INTERCONTINENTAL REMOVALS LTD | K1A 0R3 231-3133 |
| KNOLL GROUP | K1A 0R3 233-0848 |
| LANSER TELECOM INC | K1A 0R3 232-7793 |
| LAURENTIAN SPRING WATER | K1A 0R3 236-9300 |
| #9 LOOKING GLASS SYSTEM | K1A 0R3 567-2204 |
| MOBILE PRESSURE WASHING | K1A 0R3 233-5859 |
| NUTAT TECHNOLOGIES INC | K1A 0R3 235-7654 |
| OFEMA | K1A 0R3 236-2331 |
| PENRIL DATABILITY NETWORKS | K1A 0R3 233-1652 |
| PRIMEX DEFENSE PRODUCTS LTD | K1A 0R3 236-3970 |
| #9 R H CONSULTING SERVICES | K1A 0R3 238-1447 |
| REYNOLDS & REYNOLDS CDA | K1A 0R3 567-9491 |
| S P R ASSOCIATES | K1A 0R3 236-4384 |
| SEACOM TECHNOLGIES INC | K1A 0R3 567-5199 |
| SHAW COMMUNICATIONS | K1A 0R3 234-7245 |
| SOCIAL RESEARCH & DEMONSTRATION CORP | K1A 0R3 237-4311 |
| ST JOSEPH PRINTING | K1A 0R3 230-4822 |
| STANDARD LIFE | K1A 0R3 233-8437 |
| STANDARD LIFE | K1A 0R3 234-6226 |
| TELE-PUBLISHING INC | K1A 0R3 233-2336 |
| ULS CORPORATION | K1A 0R3 563-2525 |
| #9 VERIDOX CANADA INC | K1A 0R3 238-2434 |
| #9 VERIDOX MULTIMEDIA | K1A 0R3 238-2434 |
| #9 WEDDING BELLS MAGAZINE | K1A 0R3 233-5699 |
| @#2 Big G | K1A 0R3 230-3807 |
| #12 Greenwood S E [2] | K1A 0R3 233-8437 |
| #12 Potvin R J [2] | K1A 0R3 233-8437 |
| #200 GOLIGER'S TRAVEL | K1A 0R3 234-5273 |
| #203 GROULX & ROBINSON INSURANCE BROKERS | K1A 0R3 233-4848 |
| #203 GROULX INSURANCE BROKERS | K1A 0R3 233-3105 |
| #340 LEMMEX COMPUTER TRAINING CENTRE | K1A 0R3 236-6100 |
| #501 PARTI PROGRESSIVE CONSERVATEUR DU CANADA | K1A 0R3 238-6111 |
| #501 PROGRESSIVE CONSERVATIVE PARTY NATIONAL HEADQUARTE | K1A 0R3 238-6111 |
| #502 PERSONNEL DEPARTMENT THE | K1A 0R3 230-3600 |
| #506 THE PERSONNEL DEPARTMENT | K1A 0R3 230-3600 |
| #900 ASCOM TIMEPLEX CANADA INC | K1A 0R3 230-2461 |
| #900 CAPITAL CAULKING & RESTORATION INC | K1A 0R3 232-5855 |
| #900 DANNIS MANAGEMENT LIMITED | K1A 0R3 238-2362 |
| #900 ENTERPRISE INFORMATION SYSTEMS INC | K1A 0R3 837-9821 |
| #903 FROBISHER FINANCIAL CORPORATION | K1A 0R3 232-8712 |
| #900 GRANTON INSTITUTE OF TECHNOLOGY | K1A 0R3 236-1972 |
| #900 INTERCAN DEVELPMT CO | K1A 0R3 238-6827 |
| #900 MACINT MANAGEMENT COUNSEL INTERNATIONAL INC | K1A 0R3 232-6156 |
| #900 MANAGEMENT COUNSEL INTERNATIONAL INC | K1A 0R3 232-6156 |
| #900 PANDUIT CANADA | K1A 0R3 236-7711 |
| #900 QUADRA SYSTEMS CORP | K1A 0R3 231-1090 |
| #900 ROBO WHIZ | K1A 0R3 230-4067 |
| #900 SCHOFIELD TRANSPORATION LTD | K1A 0R3 232-1029 |
| #900 W W W CLASSIFIED ADS CORP | K1A 0R3 235-4237 |
| #FLR WESTERLUND TRAVEL LTD | K1A 0R3 236-8800 |
| #FLR Brissenden David O [2] | K1A 0R3 233-8437 |
| #1000 CANADIAN PETROLEUM PRODUCTS INSTITUTE | K1A 0R3 232-3709 |
| #1000 INSTITUT CANADIEN DES PRODUCTS PETROLIERS | K1A 0R3 232-3709 |
| #1001 LANDSDOWNE TECHNOLOGIES INC | K1A 0R3 236-3333 |
| #1100 MERCER MANAGEMENT CONSULTING CONSULTING ACTUARIES | K1A 0R3 230-9348 |
| #1100 MERCER SOCIETE CONSEIL LIMITEE | K1A 0R3 230-9348 |
| #1100 MERCER WILLIAM LIMITED | K1A 0R3 230-9348 |
| #1100 MERCR SOCIETE CONSEIL LIMITEE | K1A 0R3 230-9348 |
| #1201 CANADIAN MARINE RESPONSE MANAGEMENT CORPORATION | K1A 0R3 230-7389 |
| #1201 CORP CANADIENNE DE GESTION POUR LES INTRVNTS MRTMS | K1A 0R3 230-7389 |
| #1603 MORRISON LAMOTHE INC | K1A 0R3 238-8877 |
| #1603 THE COMING HOME FOODS COMPANY | K1A 0R3 238-8882 |
| #1778 DALFEN ASSOCIATES | K1A 0R3 236-3274 |
| #1750 FIRST NATIONS LAND MANAGEMENT ACT CHIEFS | K1A 0R3 232-3306 |
| #1700 JOHNSTON & BUCHAN | K1A 0R3 236-3882 |
| #1700 Acker Stephen [2] | K1A 0R3 236-3882 |
| #1700 Brett J Thomas [2] | K1A 0R3 236-3882 |
| #1700 Buchan Robert J [2] | K1A 0R3 236-3882 |
| #1700 Crowe Marshall [2] | K1A 0R3 236-3882 |
| @#1700 Dunbar Laurence J E | K1A 0R3 236-3682 |
| #1700 Fortune Joel R [2] | K1A 0R3 236-3882 |
| #1700 Hyde Christian N [2] | K1A 0R3 236-3882 |
| #1700 Johnston C Christopher [2] | K1A 0R3 236-3882 |
| #1700 Mc Nair Kathleen C [2] | K1A 0R3 236-3882 |
| #1700 Milton Leslie J F [2] | K1A 0R3 236-3882 |
| #1700 O'Neill J Aidan [2] | K1A 0R3 236-3882 |

# 1997 SLATER STREET-F

*SOURCE: POLKS*

## SLATER ST cont'd

| Address | Phone |
|---|---|
| #1700 Taylor Christopher A [2] | K1A 0R3 236-3882 |
| #1700 Whitehead Stephen P Barr [2] | K1A 0R3 238-3882 |
| #1801 OFFICE OF COMMERCIAL COUNCELLOR ROYAL THAI | K1A 0R3 238-4002 |
| #2003 CONTINENTAL COMMUNICATIONS | K1A 0R3 230-2220 |
| #2003 CONTINENTAL COMMUNICATIONS | K1A 0R3 230-4220 |
| #S900 SONALCO INC | K1A 0R3 564-0108 |
| 280 ADVANTAGE TRAVEL & CRUISE CENTRES ORLEANS | K1P 1C2 238-0000 |
| CAFE SUPREME | K1P 1C2 237-3426 |
| CAR PARK MANAGEMENT SERVICES LTD | K1P 1C2 235-1879 |
| GLOBAL TRAVEL CENTRE | K1P 1C2 238-0000 |
| GOLDBERG SHINDER GARDNER & KRONICK | K1P 1C2 237-4922 |
| SNAPSHOT 1 HOUR PHOTO LAB LTD | K1P 1C2 567-4641 |
| Gardner Charles J [2] | K1P 1C2 237-4922 |
| Garland Barry [2] | K1P 1C2 237-4922 |
| Goldberg Arnell [2] | K1P 1C2 237-4922 |
| (K)Kronick Russell Qc Barr | K1P 1C2 247-4922 |
| Lieff Joseph [2] | K1P 1C2 237-4922 |
| Maclarlane J Ross [2] | K1P 1C2 237-4922 |
| Ostroff Percy [2] | K1P 1C2 237-4922 |
| Sigouin John Qc [2] | K1P 1C2 237-4922 |
| (S)Steinberg Robert I Barr | K1P 1C2 237-4927 |
| Stroud C Warren Barr [2] | K1P 1C2 237-4922 |
| Tudino Domenic [2] | K1P 1C2 567-1445 |
| Van Dusen Michael Barr [2] | K1P 1C2 237-4922 |
| 300 A TOUCH OF SUN BYPRESS PRINTING & COPY | K1A 0C8 236-0222 |
| CENTRE INC | K1A 0C8 234-8826 |
| CAISSE D'ECONOMIE DES FEMMES D'OTTAWA | K1A 0C8 233-7711 |
| DOC FITNESS PROGRAM | K1A 0C8 569-3688 |
| LAURIER CLEANERS & CUSTOM TAILORING | K1A 0C8 233-7248 |
| LOBBY RESTAURANT | K1A 0C8 236-7675 |
| OTTAWA WOMEN'S CREDIT UNION | K1A 0C8 233-7711 |
| 341 EDMISON & TOBIN OPTICAL | 567-1849 |
| 344 ATOMIC ENERGY OF CANADA LIMITED (AECL) | K1A 0N7 237-3270 |
| CANADIAN REAL ESHTATE ASSOCIATION | K1A 0N7 237-7111 |
| #17 CAREER DEVELOPMENT INSTITUTES LTD | K1A 0N7 236-8282 |
| #17 CDI COLLEGE OF BUSINESS & TECHNOLOGY | K1A 0N7 236-8282 |
| ENERGIE ATOMIQUE DU CANADA LIMITEE (EACL) | K1A 0N7 237-3270 |
| #17 IAT PERFORMANCE THROUGH LEARNING | K1A 0N7 233-6691 |
| #17 ICD INSTITUT CARRIERE ET DEVELOPPEMENT LTEE | K1A 0N7 236-8282 |
| L'ASSOCIATION CANADIENNE DE L'IMMEUBLE | K1A 0N7 237-7111 |
| #U MINTO PLACE MEDICAL COMM | K1A 0N7 235-4140 |
| (J)#21 Mac Lean Brian J | K1A 0N7 235-4140 |
| 368 ASSOCIATED CREDIT BUREAUS OF CANADA | K1R 6C1 236-0251 |
| ASSOCIATION DES BUREAUX DE CREDIT DU CANADA | K1R 5C1 236-0251 |
| BUREAU DE CREDIT D'OTTAWA ET HULL | K1R 5C1 236-0251 |

## SLATER ST cont'd

| Address | Phone |
|---|---|
| CREDIT BUREAU OF OTTAWA & HULL | K1R 5C1 236-0251 |
| GLADSTONE GROUP | K1R 5C1 236-1003 |
| 389 LUDY'S BEAUTY SALON | 235-6194 |
| TINA'S ALTERATIONS | 236-5309 |
| 400 ALLPARK CORNER OF QUEEN & BAY | K1R 7S7 233-3306 |
| CENTRE TOWN PLACE | K1R 7S7 233-1188 |
| STOP SHOP THE | K1R 7S7 237-7643 |
| Abdallah Faysal [2] | K1R 7S7 567-3611 |
| Abdul-Nour Fady [2] | K1R 7S7 238-4462 |
| (A)Adam G | K1R 7S7 565-4262 |
| (A)Ahmadalshadipour Jafar | K1R 7S7 234-8739 |
| Ahmadian M [2] | K1R 7S7 233-0885 |
| Akbari P [2] | K1R 7S7 237-7370 |
| Akbari Paria Falemeh [2] | K1R 7S7 237-4651 |
| Al-Sharmani Saida [2] | K1R 7S7 567-0185 |
| (A)Ankers Mike | K1R 7S7 230-2487 |
| (A)Atkinson Jeff | K1R 7S7 569-8300 |
| (A)Ault B | K1R 7S7 237-2634 |
| (B)Baldwin B | K1R 7S7 235-5056 |
| (B)Beaufort C | K1R 7S7 565-3043 |
| Beaumier C [2] | K1R 7S7 233-0426 |
| Belleperche G [2] | K1R 7S7 230-8514 |
| (B)Brandimore A | K1R 7S7 232-0453 |
| (C)Cann M | K1R 7S7 231-4893 |
| Carriere S [2] | K1R 7S7 235-3998 |
| Castillo V [2] | K1R 7S7 233-5878 |
| (C)Champagne Jerry | K1R 7S7 565-3605 |
| Chen H [2] | K1R 7S7 232-3614 |
| (C)Cochrane Glen | K1R 7S7 231-4218 |
| (C)Crabb L | K1R 7S7 232-2964 |
| Dahbar A [2] | K1R 7S7 233-0191 |
| (D)Delmas Michael | K1R 7S7 569-8300 |
| (D)Dixon Jamie | K1R 7S7 567-8837 |
| (D)Dohrabi K | K1R 7S7 231-2111 |
| (E)Elshayal I | K1R 7S7 231-5261 |
| (E)Estadilla Esteb S | K1R 7S7 233-8269 |
| (E)Estadilla R S | K1R 7S7 233-2194 |
| (F)Fakhari G | K1R 7S7 235-2945 |
| (F)Fakirani Salim | K1R 7S7 569-6846 |
| Farahani Reza [2] | K1R 7S7 236-3411 |
| Farid K [2] | K1R 7S7 230-2200 |
| Farris D W [2]+ | K1R 7S7 238-7893 |
| Fewchuk R [2] | K1R 7S7 237-6587 |
| (F)Finch D | K1R 7S7 235-7304 |
| Gagne R [2]+ | K1R 7S7 233-3810 |
| (G)Gahunia K | K1R 7S7 235-2586 |
| Gajraj C [2] | K1R 7S7 234-0158 |
| (G)Gentilcore Joe | K1R 7S7 230-4004 |
| Guthrie James [2] | K1R 7S7 236-3309 |
| Hadji Baiglou K [2] | K1R 7S7 567-5630 |
| Hanna S [2] | K1R 7S7 234-0520 |
| (H)Hayes Josh | K1R 7S7 567-0930 |
| Heydarifar Hamid [2] | K1R 7S7 233-0015 |
| Hickey Bonnie [2] | K1R 7S7 233-9732 |
| (H)Ho Terrence | K1R 7S7 235-4868 |
| (H)Huang Jun | K1R 7S7 236-6144 |
| Ip Edward C H [2] | K1R 7S7 230-8597 |
| (I)vanyiova A | K1R 7S7 235-6463 |
| James Sheila [2] | K1R 7S7 232-8003 |
| (J)Jamieson Steve | K1R 7S7 235-1433 |
| Jarawan George [2] | K1R 7S7 230-0456 |
| Kajzer J [2] | K1R 7S7 233-1636 |
| Karpenko Yuriy [2] | K1R 7S7 236-6282 |
| Kelly M [2] | K1R 7S7 237-4519 |
| (K)Khreis F | K1R 7S7 231-8223 |
| Klaic Z [2] | K1R 7S7 234-1201 |
| Lacombe A [2] | K1R 7S7 237-6892 |
| (L)Lam E | K1R 7S7 563-2344 |
| Lashley K P [2] | K1R 7S7 567-7428 |
| (L)Lau I | K1R 7S7 233-8829 |
| (L)Lau K | K1R 7S7 233-6084 |
| Lauzon F [2] | K1R 7S7 567-6923 |
| Lavigne S [2] | K1R 7S7 230-3734 |
| Lefebvre L [2] | K1R 7S7 567-2538 |
| (L)Leger Michele | K1R 7S7 231-6982 |
| Leger Richard [2] | K1R 7S7 236-1948 |
| (L)Lenk A | K1R 7S7 233-2888 |
| Lepage M [2] | K1R 7S7 565-9622 |
| Leung C [2] | K1R 7S7 230-0229 |
| Leung Mei Yan [2] | K1R 7S7 231-1206 |
| Li Andrew [2] | K1R 7S7 231-3807 |
| Limoges Denis [2] | K1R 7S7 233-5292 |
| (L)Lin C | K1R 7S7 230-8606 |
| (L)Lutfallah J | K1R 7S7 237-3247 |
| (M)Masud Suhayl | K1R 7S7 236-1204 |
| Mc Carthy Alan [2] | K1R 7S7 236-8738 |
| (M)Mikas J | K1R 7S7 230-8334 |
| Mohamed D [2] | K1R 7S7 563-4453 |
| (M)Mohebbi S | K1R 7S7 567-6123 |
| Morrow Ron [2] | K1R 7S7 236-9700 |
| (M)Mott David | K1R 7S7 233-0125 |
| Muhammad Khalid [2] | K1R 7S7 233-5392 |
| Nadeau M-T [2] | K1R 7S7 231-3354 |
| Oneil P [2] | K1R 7S7 237-0160 |
| Pagtakhan Rey [2] | K1R 7S7 230-4392 |
| (P)Parshad Nautyal Ram | K1R 7S7 236-9259 |
| Petrolias John A [2]+ | K1R 7S7 237-2175 |
| (P)Pezoulas D | K1R 7S7 567-0166 |
| (P)Pineau M | K1R 7S7 230-0789 |
| (P)Popo M | K1R 7S7 235-4151 |
| Quesnel Shawn [2] | K1R 7S7 237-9346 |
| Rabbani Rehan [2] | K1R 7S7 237-2314 |
| Rajak Manoj & Mala [2] | K1R 7S7 567-4634 |
| Robbins Glenn [2] | K1R 7S7 231-3541 |
| (R)Rochon Ron | K1R 7S7 230-7334 |
| (R)Routhier D | K1R 7S7 234-2725 |
| Rumac Frank [2] | K1R 7S7 233-6055 |

# 1997 SPARKS STREET-A

*SOURCE: POLKS*

## SPADINA AVE cont'd

| Address | Phone |
|---|---|
| O'Connell D L [3] | K1Y 2C1 728-3726 |
| 73(D)Bowes R | K1Y 2B9 798-1286 |
| (J)#1 French Landon | K1Y 2B9 799-0876 |
| 75 Akehurst S [3]+ | K1Y 2B9 728-9941 |
| 78 Foster W [3]+ | K1Y 2C1 729-6766 |
| 79 Mc Kinnon William [3]+ | K1Y 2B9 729-0673 |
| (M)Mc Kinnon William | K1Y 2B9 729-8457 |
| 80 Schelfel Michael [2] | K1Y 2C1 729-8274 |
| 81 Lacroix John [2] | K1Y 2B9 722-1023 |
| 82(N)#6 Collins Todd | K1Y 2C1 761-1091 |
| Cruickshank Darryl [3] | K1Y 2C1 729-3547 |
| (N)Davidson Don | K1Y 2C1 722-4803 |
| (P)Gibson J | K1Y 2C1 798-7879 |
| (J)#1 Johnson C J | K1Y 2C1 761-8026 |
| (J)#4 St Germain Ray | K1Y 2C1 728-8491 |
| (N)Twigg Doug | K1Y 2C1 729-8890 |
| 83(D)Bodnar M | K1Y 2B9 728-0501 |
| #1 Desormeaux Alain [3] | K1Y 2B9 729-4038 |
| #3 Kulpa D [3] | K1Y 2B9 726-5737 |
| #2 Rollo Richard [2] | K1Y 2B9 728-4860 |
| 84 Ross Mel [2] | K1Y 2C1 729-4073 |
| 86 BRIDGESTONE CONSTRUCITION LIMITED | K1Y 2C1 725-3579 |
| #B COMPLETE PRIDE BEVERAGE SYSTEMS | K1Y 2C1 728-6129 |
| #E JUMEC CONSTRUCTION | K1Y 2C1 722-9310 |
| MORRICE ENVIRONMENTAL CONTRACTING | K1Y 2C1 728-7317 |
| PRITCHARD MORRICE LANDSCAPING & DESIGN | K1Y 2C1 728-7317 |
| 87 3 H ACUPUNCTURE & CHINESE MEDICINE | K1Y 2B9 729-6678 |
| 89 Parent N [2] | K1Y 2B9 729-5532 |
| 91 Cardillo B M [3]+ | K1Y 2B9 729-0705 |
| 93 Mc Neely Larry [2] | K1Y 2B9 728-2275 |
| Rebeccani R [2] | K1Y 2B9 722-7983 |
| Stephanson B [2] | K1Y 2B9 728-2275 |
| 94 #2 Mehthase Fred [2] | K1Y 2C1 729-4158 |
| 95(D)Bain C | K1Y 2B9 798-7028 |
| 96(D)Laroque J | K1Y 2C1 729-8726 |
| Mulligan Irene [2] | K1Y 2C1 728-3368 |
| 97 Bandaranayake B [2] | K1Y 2B9 728-9494 |
| 98(N)Betz D J | K1Y 2C1 724-6251 |
| 99(N)Ragwitz R | K1Y 2B9 725-5617 |
| 83(D)#A Kamieth Roy | K1Y 2B8 728-2173 |
| 100 #1 Boulet Marcel [2] | K1Y 2C1 729-8096 |
| Farley Joan [3]+ | K1Y 2C1 728-3840 |
| 101 Hong Henry [2] | K1Y 2B9 722-7875 |
| 102 Anka R [2] | K1Y 2C1 724-5803 |
| Wardlaw B [2] | K1Y 2C1 728-3957 |
| 103 Charbonneau F [2] | K1Y 2B9 725-9734 |
| Nadeau Hector [3]+ | K1Y 2B9 728-3092 |
| 104 Bova S [2] | K1Y 2C1 722-9966 |
| Cutler L [2] | K1Y 2C1 722-9966 |
| 105 Inskip Michael [3] | K1Y 2B9 728-9021 |
| Weston A M [3] | K1Y 2B9 728-9021 |
| 106(D)Campbell B A | K1Y 2C1 725-9987 |
| Kelly D & L [2] | K1Y 2C1 722-0563 |
| Kelly Patrick [2] | K1Y 2C1 722-0563 |
| (M)#2 Smyth C | K1Y 2C1 728-5545 |
| (W)eldon L L | K1Y 2C1 798-4402 |
| 107(K)lodniski Paul | K1Y 2B9 798-0511 |
| 108 Steingarten L [3] | K1Y 2C1 728-1458 |
| (W)illiams G | K1Y 2C1 761-1324 |
| 109(M)ilonas John | K1Y 2B9 798-1274 |
| 111(T)ran Nga | K1Y 2B9 722-1548 |
| (W)ebb K | K1Y 2B9 725-5003 |
| 112(D)Bowie K L | K1Y 2C1 724-7707 |
| (D)Dietrich T M | K1Y 2C1 729-6024 |
| (G)Gibson Geordie | K1Y 2C1 729-9624 |
| (G)oyal Mohit | K1Y 2C1 729-2826 |
| Green K [2] | K1Y 2C1 724-4552 |
| (J)#13 Julien M | K1Y 2C1 724-6437 |
| (K)lein I | K1Y 2C1 729-1648 |
| Lumb Paul [2] | K1Y 2C1 729-5984 |
| (M)archildon J | K1Y 2C1 798-7341 |
| #3 Rutherford M [2] | K1Y 2C1 728-4789 |
| (S)tewart L | K1Y 2C1 724-7707 |
| #12 Tucker Leonard M [2] | K1Y 2C1 729-7532 |
| 113(M)uirhead D | K1Y 2B9 798-2181 |
| 115(R)obert Dan | K1Y 2B9 722-8955 |
| Robert Vincent [3]+ | K1Y 2B9 722-7264 |
| 122(D)Martin J | K1Y 2C1 728-2361 |
| O'Brien Red [2] | K1Y 2C1 729-6973 |
| 124 HELEN'S DELI | K1Y 2C1 725-1553 |
| 126 Champion-Demers P [2] | K1Y 2C3 728-6990 |
| 127 Robertson D [2] | K1Y 2C2 729-5728 |
| (W)hite David | K1Y 2C2 724-3043 |
| 128(D)Davis G J | K1Y 2C3 761-9257 |
| 129 Hymans L [2] | K1Y 2C2 729-8476 |
| (K)adhim Al | K1Y 2C2 798-1956 |
| Sutton Allan S [2] | K1Y 2C2 729-8476 |
| 130 Romano Giuseppe [3]+ | K1Y 2C3 729-2131 |
| 131(C)ole N | K1Y 2C2 724-1146 |
| Tinsley S & R [2] | K1Y 2C2 724-7966 |
| 132 Clouter C [2] | K1Y 2C3 722-9474 |
| (H)ayes Paul F | K1Y 2C3 761-1426 |
| (M)eade Wayne | K1Y 2C3 761-1968 |
| 133 #1 Guido Pascuale [3]+ | K1Y 2C2 722-1908 |
| 134 Romano Agostino [3]+ | K1Y 2C3 722-8287 |
| 135 Bersani N [3]+ | K1Y 2C2 729-2722 |
| (J)#2 Bersani Romeo | K1Y 2C2 722-0057 |

## SPADINA AVE cont'd

| Address | Phone |
|---|---|
| 136 #2 Rozario S [2] | K1Y 2C3 722-1274 |
| #1 Trotman R [2] | K1Y 2C3 728-9397 |
| 137 Champagne C [2] | K1Y 2C2 728-8264 |
| 138 Shay M [2] | K1Y 2C3 729-4587 |
| 140 Brant R [2] | K1Y 2C3 725-2265 |
| #1 Theriault Yves [2] | K1Y 2C3 729-8342 |
| 141(B)ouchard R | K1Y 2C2 729-7267 |
| 142(D)#2 Hampson H | K1Y 2C3 722-4997 |
| (D)#2 Strathy S L | K1Y 2C3 722-4997 |
| 143(C)hatterjee Devin | K1Y 2C2 722-3896 |
| (D)ouglas L | K1Y 2C2 729-2533 |
| 144(M)alandra Emilio | K1Y 2C3 725-1414 |
| 145(B)aca Paul | K1Y 2C2 798-9057 |
| (N)goshu Y | K1Y 2C2 722-0882 |
| Hendry Chris [2] | K1Y 2C3 728-0854 |
| 146 Cameron C [3]+ | K1Y 2C3 728-5615 |
| 147(N)g S K | K1Y 2C2 729-2961 |
| 150 Boulanger G [2] | K1Y 2C3 729-8965 |
| (N)cNamara J | K1Y 2C3 728-1139 |
| 152 Booker D W [2] | K1Y 2C3 725-9530 |
| 153(D)rury T | K1Y 2C2 761-1473 |
| Naster Richard [2] | K1Y 2C2 725-5214 |
| (P)atacairk B | K1Y 2C2 761-8064 |
| 154 Corkill L [2] | K1Y 2C3 725-3319 |
| Cote S [2] | K1Y 2C3 729-1562 |
| 155(D)#A Porter M | K1Y 2C2 725-2923 |
| 157(D)#1 Ibrahim B | K1Y 2C2 729-6128 |
| (K)houry D | K1Y 2C2 728-3722 |
| 158(D)#1 Tagano S | K1Y 2C3 728-9843 |
| 330(K)limova L | 798-7871 |
| 702(H)ajda Joseph | 728-4536 |
| BUSINESSES 11 | HOUSEHOLDS 234 |

## SPARKS ST (O)

| | |
|---|---|
| 1 INFO OTTAWA | 234-5749 |
| 44 BOB'S YOUR UNCLE BISTRO | K1P 5A8 233-0606 |
| 46 IMPERIAL BARBER SHOP | K1P 5A8 567-1858 |
| 52 ALYEKS JEWELLERS LTD | K1P 5A8 236-0661 |
| 56 CANADIAN SOCIETY FOR THE WEIZMANN INSTITUTE OF SCN. | K1P 5A9 236-3391 |
| CENTRAIDE-UNITED WAY CANADA | K1P 5A9 236-7041 |
| DOHERTY P J & ASSOCIATES CO LTD | K1P 5A9 238-6727 |
| S A I C CANADA | K1P 5A9 563-2122 |
| SCIENCE APPLICATIONS INTERNATIONAL CORP (SC CND) | K1P 5A9 563-2122 |
| SIXTY-ONE QUEEN LIMITED | K1P 5A9 226-2000 |
| SMITHBOOKS | K1P 5A9 236-0637 |
| TOTAL CREDIT RECOVERY LIMITED | K1P 5A9 567-1473 |
| TRADE FACILITATION OFFICE CANADA | K1P 5A9 233-3925 |
| UNITARIAN SERVICE COMMITTEE OF CANADA | K1P 5A9 234-6827 |
| UNITED WAY-LENTRAIDE CANADA | K1P 5A9 236-7041 |
| USC OF CANADA | K1P 5A9 234-6827 |
| #118 DOMINION ELECTRIC PROTECTION COMPANY | K1P 5A9 238-2500 |
| #308 CANADIAN FEDERATION OF BUSINESS & PROF WOMENS CLUB | K1P 5A9 234-7619 |
| #301 SALVATION ARMY | K1P 5A9 233-8428 |
| #403 GOLDFARB CONSULTANTS | K1P 5A9 233-0444 |
| #402 HALL'S MISS PERSONNEL SERVICES | K1P 5A9 233-8469 |
| #400 INTRA TRAVEL | K1P 5A9 238-4040 |
| #403 J R F FINANCIAL CONSULTANTS LTD | K1P 5A9 236-7361 |
| #402 MISS HALL'S PERSONNELL SERVICES | K1P 5A9 233-8469 |
| #702 CANADIAN MANUFACTURERS OF CHEMICAL SPCLTS ASSOC | K1P 5A9 232-6616 |
| #1100 SEVEN S BUILDING SYSTEMS LTD | K1P 5A9 238-4021 |
| 59 CANADA POST CORPORATION | K1A 0R7 844-1545 |
| CANADA POST CORPORATION | K1A 0R7 844-1547 |
| SOCIETE CANADIENNE DES POSTES | K1A 0R7 844-1545 |

# 1997 SPARKS STREET-B

*SOURCE: POLKS*

| SPARKS ST cont'd | |
|---|---|
| Address | Phone |
| SOCIETE CANADIENNE DES POSTES | K1A 0R7 844-1547 |
| 61 SMITH BOOK STORE | K1P 5A5 236-0637 |
| 63 APPLIED COURSEWARE TECHNOLOGY INC | K1P 5A6 238-1919 |
| ARC PUBLICATIONS | K1P 5A6 230-3029 |
| CALIX CANADA | K1P 5A6 233-2167 |
| CANADIAN EMERGENCY RELIEF SUPPLY LTD | K1P 5A6 233-6884 |
| #S CONSEIL NATIONAL DES RELATIONS CANADA ARABES | K1P 5A6 238-3795 |
| CUSTOM HOUSE CURRENCY EXCHANGE LTD | K1P 5A6 234-6005 |
| DORVAL & FORTIN ARCHITECTS | K1P 5A6 233-2900 |
| GLOBAL ECONOMICS LTD | K1P 5A6 230-7135 |
| INSIDE OTTAWA | K1P 5A6 230-3029 |
| ISIS RESEARCH | K1P 5A6 230-3029 |
| KIWANIS CLUB OF OTTAWA | K1P 5A6 233-1900 |
| LIBRAXUS INC | K1P 5A6 567-2484 |
| OTTAWA DAILY POLICY ADVOCATES | K1P 5A6 230-3029 |
| SKYRIDGE CONSULTANTS | K1P 5A6 233-4143 |
| @Lobby Monitor | K1P 5A6 230-3029 |
| #112 ROYAL CANADIAN NAVAL BENEVOLENT FUND | K1P 5A6 236-7389 |
| #201 COUNCIL COUNCIL OF CANADA ARAB RELATIONS | K1P 5A6 235-3795 |
| #600 ARC ADVOCACY RESEARCH | K1P 5A6 230-3029 |
| 67 #A ARCOP GROUP & GERSOVITZ MOSS ARCHITECTS | K1P 5A5 569-9686 |
| #A D C H CONSULTANS INC | K1P 5A5 233-5703 |
| GRADY ECONOMICS AND ASSOCIATES LTD | K1P 5A5 230-7135 |
| #A GROUPE ARCOP & GERSOVITZ MOSS ARCHITECTES | K1P 5A5 569-9686 |
| THE INSIDE TRACK BAR & GRILL | K1P 5A5 236-0606 |
| #200A CAMBRIAN FLOWER DISTRIBUTION | K1P 5A5 233-3111 |
| 69 HILL TIMES (THE) | K1P 5A5 232-5952 |
| OTTAWA X PRESS | K1P 5A5 237-8226 |
| X PRESS OTTAWA | K1P 5A5 237-8226 |
| 71 BOOKS CANADA | K1P 5A5 236-0629 |
| #71 RENOUF BOOKS | K1P 5A5 238-8985 |
| 73 BARRISTERS RESTAURANT | K1P 5A5 234-7152 |
| 75 DIXON R L LTD | K1P 5A5 235-5630 |
| SRI CHINMOY CENTRE | K1P 5A5 232-2387 |
| Harper T Setting [2] | K1P 5A5 238-3674 |
| #303 B & W TRAVEL AND TOURS LTD | K1P 5A5 233-3188 |
| 79 ARMSTRONG SHOES (OTTAWA) LTD | K1P 5A5 236-0551 |
| 83 SNOW GOOSE HANDICRAFTS | K1P 5A5 232-2213 |
| 85 CAISSE CHARTIER ET ASSOCIATES | K1P 5A7 230-6763 |
| PNP COIN SHOPPE | K1P 5A7 233-8330 |
| 89@Classico Uomo | K1P 5A5 594-3944 |
| 90 AGENCIES DE VOYAGES ALGONQUIN | K1P 5B4 237-9200 |
| ALGONQUIN TRAVEL ASSOCIATION DES DISTILLATEURS CANADIENS | K1P 5B4 238-8444 |
| ASSOCIATION OF CANADIAN DISTILLERS | K1P 5B4 238-8444 |
| BANQUE ROYALE | K1P 5B4 564-2081 |
| BANQUE ROYALE CENTRE D'AFFAIRES | |
| 90 SPARKS BIJOUTERIE NETELETON LTEE | K1P 5B4 564-4308 |
| BLACK'S PHOTOGRAPHY | K1P 5B4 323-3834 |
| | K1P 5B4 236-1131 |

| SPARKS ST cont'd | |
|---|---|
| Address | Phone |
| BOND & WALLACE LIVING COLOR | K1P 5B4 230-1383 |
| BROKERAGE THE | K1P 5B4 232-6385 |
| CANADIAN NATIONAL MILLERS ASSN | K1P 5B4 238-2293 |
| CANADIAN PASTA MANUFACTURERS ASSOC | K1P 5B4 235-4010 |
| CANSEARCH REAL ESTATE SERVICES LTD | K1P 5B4 238-5203 |
| CENTRE TICKET SALES | K1P 5B4 234-0517 |
| COMPETITIVE ANALYSIS CENTRE INC | K1P 5B4 567-3597 |
| DE KEMP & ASSOCIATES | K1P 5B4 235-7336 |
| DELOITTE & TOUCHE | K1P 5B4 236-2442 |
| DELOITTE & TOUCHE CONSULTING GROUP | K1P 5B4 236-2442 |
| DELOITTE & TOUCHE INC | K1P 5B4 236-2442 |
| FLEURS MARIANA | K1P 5B4 232-4182 |
| FOOD BIOTECHNOLOGY CENTRE | K1P 5B4 235-3839 |
| G P R A GOVERNMENT POLICY RESEARCH | K1P 5B4 323-5536 |
| GLOBE REALTY MANAGEMENT | K1P 5B4 564-3181 |
| GTS GLOBAL TRAVEL SOLUTIONS | K1P 5B4 567-2233 |
| HARRIS JOHN DELOITTE & TOUCHE CONSULTING GROUP | K1P 5B4 751-5200 |
| HEALTHY SLICES | K1P 5B4 236-8275 |
| HILLARY CLEANERS | K1P 5B4 567-5617 |
| HONG KONG EXPRESS | K1P 5B4 230-3609 |
| INTER-SECT ALLIANCE INC | K1P 5B4 235-5365 |
| ITALIAN SPECIALTIES | K1P 5B4 237-8246 |
| JARVIS DON CONSULTANTS | K1P 5B4 238-7809 |
| JOHNSON STANLEY E PATENT & TRAD MARK AGENT | K1P 5B4 566-2848 |
| LANVISTA CORPORATION | K1P 5B4 233-0188 |
| MARIANA FLOWERS | K1P 5B4 232-4182 |
| MASSE PAUL CHALMETTE FORTIER HAWEY TOUCHE | K1P 5B4 236-2442 |
| NEMETON'S JEWELLERY LTD | K1P 5B4 232-3834 |
| NIN COLLECTION | K1P 5B4 594-3371 |
| NORWEGIAN EMBASSY OFFICE | K1P 5B4 236-6571 |
| OTTAWA-MACDONALD-CARTIER INTERNATIONAL AIRPORT | K1P 5B4 233-8699 |
| PERLEY-ROBERTSON PANET HILL & MCDOUGALL | K1P 5B4 236-2022 |
| PINOCCHIO CHILDREN'S WEAR BOUTIQUE | K1P 5B4 233-1055 |
| RBC DOMINION SECURITIES INC | K1P 5B4 566-7500 |
| ROYAL BANK | K1P 5B4 564-2081 |
| ROYAL BANK | K1P 5B4 564-4308 |
| ROYAL BANK | K1P 5B4 564-4855 |
| ROYAL PANTRY RESTAURANT | K1P 5B4 232-0204 |
| SAMSON BELAIR/DELOITTE & TOUCHE | K1P 5B4 238-2442 |
| SAMSON BELAIR/DELOITTE & TOUCHE INC | K1P 5B4 238-2442 |
| SANPALO INVESTEMENTS CORP | K1P 5B4 567-9144 |
| SHOE SURGEON THE | K1P 5B4 567-8583 |
| SYNERCARD CORPORATION | K1P 5B4 567-9987 |
| THORNLEY FALLIS INC | K1P 5B4 231-3355 |
| @Ashfield E G | K1P 5B4 566-2852 |
| @Beaman A C | K1P 5B4 566-2808 |

# 1997 SPARKS STREET-C

*SOURCE: POLKS*

| SPARKS ST cont'd | |
|---|---|
| Address | Phone |
| @Boddy David | K1P 5B4 751-5227 |
| @Bordeleau Lynda A | K1P 5B4 566-2847 |
| @Bowie Peter G | K1P 5B4 751-5210 |
| @Bregman Paul G | K1P 5B4 566-2812 |
| @Brouillard Robert V | K1P 5B4 751-5217 |
| @Campbell Dennis | K1P 5B4 751-5326 |
| @Carbonneau Richard G | K1P 5B4 751-5270 |
| @Chevrier Robert | K1P 5B4 751-5203 |
| @Connell Douglas | K1P 5B4 751-5334 |
| @Cross P L | K1P 5B4 566-2834 |
| @Desrochers Serge | K1P 5B4 751-5234 |
| @Drodge Carl | K1P 5B4 751-5278 |
| @Dulude Andre | K1P 5B4 751-5214 |
| @Eddie Jean-Marc Barr | K1P 5B4 566-2841 |
| @Garrior Michael A | K1P 5B4 566-2813 |
| @Glover Gordon | K1P 5B4 751-5337 |
| Gobeil Jean-Paul [2] | K1P 5B4 563-0321 |
| @Gray Doug | K1P 5B4 751-5454 |
| @Greene James R | K1P 5B4 566-2823 |
| @Henrie Pierre-Paul | K1P 5B4 566-2822 |
| @Hill David H Qc | K1P 5B4 566-2800 |
| @Hill Gordon W | K1P 5B4 566-2840 |
| @Hoey D Graham | K1P 5B4 751-5288 |
| @Howard C M Barr | K1P 5B4 566-2821 |
| @Hurdon Charles E | K1P 5B4 566-2838 |
| @Hyde Peter J | K1P 5B4 751-5281 |
| @Jameson Grant A | K1P 5B4 566-2811 |
| @Joyce Bruce A | K1P 5B4 751-5379 |
| @Joynt Carman | K1P 5B4 751-5215 |
| @Kane Paul B Barr | K1P 5B4 566-2831 |
| #9 Kirchner J E [2] | K1P 5B4 563-0321 |
| @Klotz Trevor C | K1P 5B4 566-2845 |
| @Knopf Howard P | K1P 5B4 566-2820 |
| @Leech Robert W | K1P 5B4 751-5250 |
| @Lenz Andrew J F Barr | K1P 5B4 566-2842 |
| @Lindsay Bruce | K1P 5B4 751-5285 |
| Mariana Fleurs [2] | K1P 5B4 232-4182 |
| @Mc Dougall Thomas A Qc Barr | K1P 5B4 566-2022 |
| @Mc Glynn Anthony P | K1P 5B4 566-2816 |
| @McCashin Gregory A | K1P 5B4 566-2818 |
| @Meredith H A | K1P 5B4 236-2441 |
| @Migicovsky David | K1P 5B4 566-2833 |
| @Minnis Shawn W | K1P 5B4 566-2843 |
| @Monson Daniel | K1P 5B4 566-2809 |
| @Morrisey Hodgson | K1P 5B4 751-5221 |
| @Murray Ken | K1P 5B4 751-5275 |
| @Nichols B J Barr | K1P 5B4 566-2836 |
| @O'Neill Lori | K1P 5B4 751-5355 |
| @Ormerod M F | K1P 5B4 566-2802 |
| @Paddison Jeff | K1P 5B4 751-5413 |
| @Panet A De Lotbiniere Qc | K1P 5B4 566-2810 |
| @Paradine Carol | K1P 5B4 751-5201 |
| @Perron Charles | K1P 5B4 751-5243 |
| @Potts J Colin | K1P 5B4 751-5277 |
| @Prairie Pools Is | K1P 5B4 594-4076 |
| @Reaume Thomas F | K1P 5B4 566-2819 |
| @Richer C M Barr | K1P 5B4 566-2807 |
| @Riddell Bob | K1P 5B4 751-5408 |
| @Robinson Paul | K1P 5B4 751-5372 |
| @Rubinoff R Aaron | K1P 5B4 566-2837 |
| Salon Royale [2] | K1P 5B4 234-4422 |
| @Salvatore Paul A | K1P 5B4 566-2814 |
| @Shadbolt K L Barr | K1P 5B4 566-2835 |
| @Sim Gregory J | K1P 5B4 566-2803 |
| @Smith Ed | K1P 5B4 751-5263 |
| @Stehelin Paul A | K1P 5B4 751-5388 |
| @Strum Peter G | K1P 5B4 751-5371 |
| @Thomas M I Barr | K1P 5B4 566-2817 |
| @Thomas Timothy J Bar | K1P 5B4 566-2805 |
| @Vezina Raymond | K1P 5B4 751-5317 |
| @Wagner Richard A | K1P 5B4 566-2815 |
| @Wortman Brent | K1P 5B4 751-5363 |
| #330 BANQUE ROYALE | K1P 5B4 564-4842 |
| #300 ROY LEASE LIMITED | K1P 5B4 564-4748 |
| #330 ROYAL BANK | K1P 5B4 564-4842 |
| #526 ASSSOCIATION DES BANQUIERS CANADIENS | K1P 5B4 234-4431 |
| #526 CANADIAN BANKERS ASSOCIATION | K1P 5B4 234-4431 |
| #512 GOVERNMENT OF MANITOBA | K1P 5B4 233-4228 |
| #512 MANITOBA GOVERNMENT OFFICE | K1P 5B4 233-4228 |
| #630 TRANSCANADA PIPELINES | K1P 5B4 234-3184 |
| #730 COMPAGNIE PETROLIERE IMPERIALE LTEe | K1P 5B4 237-7810 |
| #730 IMPERIAL OIL LIMITED | K1P 5B4 237-7810 |
| #806 BUSINESS COUNCIL ON NATIONAL ISSUES | K1P 5B4 238-3727 |
| #806 CONSEIL CANADIEN DES CHEFS D'ENTREPRISE | K1P 5B4 238-3727 |
| #806 D'Aquino Thomas P [2] | K1P 5B4 238-3727 |

| SPARKS ST cont'd | |
|---|---|
| Address | Phone |
| #910 AMBASSADE D'ARGENTINE | K1P 5B4 236-2351 |
| #910 ARGENTINA EMBASSY OF | K1P 5B4 236-2351 |
| #910 EMBASSY OF ARGENTINA | K1P 5B4 236-2351 |
| #FLR Denis Gilles [2] | K1P 5B4 563-0321 |
| #1130 APHELION INFORMATIC INC | K1P 5B4 230-5611 |
| #1130 BYTEWORK SYSTEMS INC | K1P 5B4 230-9449 |
| #1125 EMBASSY OF CHILE | K1P 5B4 230-7680 |
| #1127 STRATEGIC POLICY CHOICES | K1P 5B4 233-4789 |
| @#1116 Gale Charles G | K1P 5B4 566-7500 |
| 91 O'SHEA'S MARKET IRELAND | K1P 5A5 235-5141 |
| 93 CANADA'S FOUR CORNERS | K1P 5B5 233-2322 |
| CANADA'S FOUR CORNERS GALLERY | K1P 5B5 233-2322 |
| FOUR CORNERS CANADA | K1P 5B5 233-2322 |
| 96 MONTREAL TRUST | K1P 5B6 236-7311 |
| 100 BANK OF NOVA SCOTIA | K1P 5B7 234-2886 |
| BANQUE ROYALE | K1P 5B7 234-2886 |
| CANADIAN AIDS SOCIETY | K1P 5B7 230-3580 |
| DONOGHUE JAMES & ASSOCIATES INC | K1P 5B7 230-5229 |
| MARUSYK BOURASSA MILLER & SWAIN | K1P 5B7 567-0782 |
| MBM & CO | K1P 5B7 567-0782 |
| MOULTON & ASSOCIATES INC | K1P 5B7 567-1644 |
| R E S INTERNATIONAL INC | K1P 5B7 236-3690 |
| R E S POLICY RESEARCH SOCIETE CANADIENNE | K1P 5B7 236-3690 |
| DU SIDA | K1P 5B7 230-3580 |
| Bachelor Hugh [2] | K1P 5B7 237-0590 |
| Bourassa Alain Lawyer [2] | K1P 5B7 567-0782 |
| Marusyk Randall [2] | K1P 5B7 567-0782 |
| Milton Neil [2] | K1P 5B7 567-7824 |
| #360 LIGHTHOUSE COMMUNICATIONS | K1P 5B7 231-4955 |
| #360 SHL SYSTEMHOUSE INC | K1P 5B7 232-9952 |
| #360 STRATEGIC COMMUNICATIONS | K1P 5B7 232-9952 |
| #300 Pyper Peter A [2] | K1P 5B7 230-5443 |
| #1000 GEOTITLE INC | K1P 5B7 237-6430 |
| #1000 LOMAR ASSOC INTERNTNL LICENSING & TECHNLGY DEVLPMT | K1P 5B7 232-8389 |
| #1000 NATIONAL CAPITAL MEDIATION | K1P 5B7 834-1460 |
| #1000 Bickley Kenneth J Lawyer [2] | K1P 5B7 237-6430 |
| #1000 French David J [2] | K1P 5B7 232-8389 |
| #1000 House George C Qc Barr & Solctr [2] | K1P 5B7 237-1815 |
| #1000 Martin Le Fevre Barra & Solctrs [2] | K1P 5B7 237-6430 |
| #1000 Mc Taggart Blais Milton [2] | K1P 5B7 237-6430 |
| #1000 McTaggart R Paul [2] | K1P 5B7 237-6430 |
| 101 AFTER EIGHT JAZZ CLUB THE | K1P 5B5 237-5200 |
| PLAZA CAFE | K1P 5B5 563-0636 |
| @Cadeaux Rubymak | K1P 5B5 230-0359 |
| @Cadeaux Rubymak | K1P 5B5 230-7656 |
| Tresors Du Benin [2] | K1P 5B5 234-0457 |
| 106 CREDIT-BAIL TORONTO DOMINION LTEE | K1P 5B6 783-6100 |
| TORONTO DOMINION LEASING LTD | K1P 5B6 783-6100 |
| 107 #6E DEFENSE NATIONALE | K1P 5B5 995-1300 |
| HISC LTD | K1P 5B5 235-0220 |
| NATIONAL CAPITAL REGION | K1P 5B5 995-1300 |
| #300 CANADIAN FEDERATION OF LABOUR | K1P 5B5 234-4141 |
| #300 FEDERATION CANADIENNE DU TRAVAIL | K1P 5B5 234-4141 |

# 1997 SPARKS STREET-D

*SOURCE: POLKS*

SPARKS ST

| SPARKS ST cont'd | |
|---|---|
| Address | Phone |
| 110 OUTBACK CLOTHIERS | K1P 5B6 236-4881 |
| 111 CENTRE D'ETUDE DE NIVEAU DE VIE | K1P 5B5 233-8891 |
| CENTRE FOR THE STUDY OF LIVING STANDARDS #5 ECONOMIC ANALYSIS | K1P 5B5 233-8891 |
| ASSOCIATES | K1P 5B5 236-3835 |
| FRANK MAGAZINE | K1P 5B5 232-2125 |
| MORNING RUN COMMUNICATIONS | K1P 5B5 233-2632 |
| RACINE COLOURS CORPORATION | K1P 5B5 233-2682 |
| TRANSIT ADVOCACY PROJECT | K1P 5B5 231-3199 |
| TRANSPORT 2000 | K1P 5B5 594-3290 |
| UNIVIRUS RESEARCH OF CANADA | K1P 5B5 235-6967 |
| #A Bello Uomo [2] | K1P 5B5 230-3371 |
| #200 CHREOD ASSOCIATES | K1P 5B5 238-3954 |
| #200 Kalman Harold D [2] | K1P 5B5 238-4607 |
| 112 ASTROLABE GALLERY THE | K1P 5B6 234-2348 |
| KIMMERLY IAN STAMPS LTD | K1P 5B6 235-9119 |
| 115 FISHER E R LTD MEN'S WEAR | K1P 6B5 232-9636 |
| FISHER E R LTEE POUR HOMMES SPARKS STREET MALL | K1P 5B5 232-9636 |
| 116 ATLANTIC CONNECTION | K1P 5B6 567-1339 |
| 118 BANK OF NOVA SCOTIA | K1P 5B6 564-5100 |
| BANK OF NOVA SCOTIA | K1P 5B6 564-5194 |
| BANQUE ROYALE | K1P 5B6 564-5194 |
| BANQUE SCOTIA | K1P 5B6 564-5100 |
| ENTERPRISE PROPERTY GROUP | K1P 5B6 234-6441 |
| 119 CIBC | K1P 6B5 564-8600 |
| 126 ECCO PERSONNEL | K1P 5B6 232-3228 |
| HRI HUMAN RESOURCES INTERNATIONAL INC | K1P 5B6 232-6772 |
| 130 HANDA TRAVEL SERVICES LTD | K1P 5B6 231-1111 |
| #130 MORROWS NUT HOUSE | K1P 5B6 232-4013 |
| 132 LA MODE HAIR STUDIO | K1P 5B6 231-7885 |
| 134 ENVIRONICS COMMUNICATIONS | K1P 5B6 230-2000 |
| FLORA COMMUNITY WEB | K1P 5B6 234-1223 |
| GOVERNMENT STRATEGIES CORP | K1P 5B6 230-6311 |
| LAMOTHE R MANAGEMENT CONSULTING INC | K1P 5B6 231-5597 |
| LEGISLATIVE AFFAIRS REPORTING INC | K1P 5B6 230-8263 |
| #A MARROUGH SHAWARMA INTL | K1P 5B6 233-7974 |
| P & L COMMUNICATIONS INC | K1P 5B6 231-5997 |
| RITCHIE'S SPORTS-FAN APPAREL SHOP | K1P 5B6 232-6278 |
| UNLIMITED TELCOM NETWORK | K1P 5B6 230-6507 |
| O'Neil Lawrence | K1P 5B6 230-8263 |
| #200 MARKANT CONSULTING | K1P 5B6 233-8817 |
| 135 Les R Quen | K1P 5B5 233-0750 |
| 139 ALBERT OPTICIANS | K1P 5B5 563-1805 |
| Opticiens Albert [2] | K1P 5B5 563-1805 |
| 141 MORGANTE MENSWEAR LIMITED | K1P 5B5 234-2232 |
| 146 Marvi Uomo | K1P 5B6 237-3084 |
| 147 SELECT HAIR DESIGN INC | K1P 5B5 233-2282 |
| 151 CAFE DE LA PROMENADE | K1P 5E3 236-0683 |
| EDMONDSON JOURNAL | K1P 5E3 235-7811 |
| OUTAOUAIS ALARM LTD | K1P 5E3 233-3132 |
| #2 SMOKES N'MAGS | K1P 5E3 232-5096 |
| SOUTH NEWS | K1P 5E3 236-0491 |
| #2 SPARKS STREET IMPROVEMENT AREA | K1P 5E3 230-0984 |
| Vancouver Sun | K1P 5E3 235-6710 |
| #200 GAZETTE (MONTREAL) THE | K1P 5E3 751-3326 |

| SPARKS ST cont'd | |
|---|---|
| Address | Phone |
| 152 YESTERDAY'S RESTAURANT & PARLOUR | K1P 6B6 235-1424 |
| 153 CUSTOM HOUSE CURRENCY EXCHANGE | K1P 5B5 234-6673 |
| | K1P 5C1 238-3310 |
| 156 ZELLERS INC | K1P 5B5 233-6700 |
| 159 NOCEAN | K1P 5B9 567-9799 |
| 165 BRIDGE NEWS | K1P 5B9 567-6360 |
| C F M T | |
| DOW JONES & COMPANY INC | K1P 5B9 232-6393 |
| GLOBE INFORMATION SERVICES | K1P 5B9 594-4847 |
| #3 INFO GLOBE A DIVISION OF THE GLOBE & MAIL | K1P 5B9 566-3800 |
| SPORTS BUREAU THE | K1P 5B9 567-0182 |
| THOMSON NEWSPAPERS LTD | K1P 5B9 236-5222 |
| TOWER COURTNEY WINNIPEG FREE PRESS | K1P 5B9 235-9098 |
| #300 EUROLINE INC | K1P 5B9 236-2711 |
| #300 Earle T B [2] | K1P 5B9 230-2208 |
| #401 BCTV | K1P 5B9 233-8110 |
| #403 I S N INDEPENDENT SATELLITE NEWS LTD | K1P 5B9 236-0708 |
| #402 MEDIA Q IN | K1P 5B9 235-4454 |
| #400 REUTERS | K1P 5B9 237-3123 |
| #507 RESEAU DE TELEVISION T V A INC (LE) | K1P 5B9 235-6745 |
| #603 CANADA NEWSWIRE LTD | K1P 5B9 234-3357 |
| #603 COMMUNICATION CNW INC | K1P 5B9 563-4485 |
| 167 NORMA PETERSON FASHIONS | K1P 5B9 563-4465 |
| 169 ASHTAR RESTAURANT | K1P 5B9 230-8455 |
| 171 PROVINCE OF ONTARIO SAVINGS OFFICE | K1P 5B9 230-8327 |
| SAVINGS OFFICE (PROVINCE OF ONTARIO) | K1P 5B9 239-1469 |
| 173 COMFIES CLOTHES | K1P 5B9 239-1469 |
| 175 GRANATA MUSIC | K1P 5B9 567-7397 |
| HOFER RICHARD M AND ASSOCIATES LTD | K1P 5B9 234-7666 |
| 179 ABLE SECURITY LOCKSMITHS OF OTTAWA INC | K1P 5B9 238-4830 |
| GREEN DRAGON CHINESE GIFT SHOP LTD | K1P 5B9 233-5455 |
| OTTAWA LEATHER GOODS LTD | K1P 5B9 233-5455 |
| 183 CANADIAN WEEKEND OUTFITTER | K1P 5B9 232-4656 |
| 185 CREME DE LA CREME | K1P 5B9 230-6720 |
| 187 Scruples | K1P 5C1 238-2705 |
| 189 #B SHOE BOX | K1P 5B9 234-7667 |
| #A Goodwin Grenville L [2]+ | K1P 5B9 232-2298 |
| 190 LES BIJOUTIERS PEOPLES | K1P 5B9 235-6550 |
| PEOPLES JEWELLERS | K1P 5C1 235-6706 |
| 191 LE PAPILLON | K1P 5C1 235-6706 |
| Boutique Le Papillon [2] | K1P 5B9 233-1003 |
| 193 MCINTOSH & WATTS LTD | K1P 5B9 233-1003 |
| 194 JUDY-JAY SHOES | K1P 5B9 236-9644 |
| MARKS & SPENCER | K1P 5C1 232-0336 |
| 197 AGENCES DE VOYAGES OTTAWA | K1P 5C1 238-8761 |
| OTTAWA TRAVEL | K1P 5B9 563-0744 |
| 199 JAZ | K1P 5B9 563-0744 |
| 200 HOWARD MFG JEWLRS LTD | K1P 5B9 238-5744 |
| TREATS | K1P 5C1 238-3300 |
| 202 REFORM RESEARCH AND COMMUNICATIONS | K1P 5C1 235-2236 |
| SAMMY'S CELLAR RESTAURANT AND BAR | K1P 5C1 995-6289 |
| 203 DAVIS AGENCY LTD THE | K1P 5C1 232-0202 |
| 204 GADA SOUVENIRS | K1P 5B9 236-7446 |
| 206 SABLE CLASSICS | K1P 5C1 569-6277 |
| 207 BLACK'S PHOTOGRAPHY | K1P 5C1 233-8384 |
| 210 ZABLOOZ CAT BAR & CAFE | K1P 5B9 594-8800 |
| Tabasco Cat [2] | K1P 5C1 233-8283 |
| 214 CAVE (THE) | K1P 5C1 233-8283 |
| 215 #211 HMV CANADA | K1P 5C1 233-0080 |
| 240 240 SPARKS INTERNATIONAL NEWS & TOBACCO | K1P 5B9 233-5483 |
| 240 SPARKS SHOE REPAIR | K1P 6C9 235-1590 |
| | K1P 6C9 567-9206 |

# 1997 SPARKS STREET-E

*SOURCE: POLKS*

| SPARKS ST cont'd | |
|---|---|
| Address | Phone |
| A G REGENCY TRAVEL INC | K1P 6C9 594-5509 |
| BENTONS FASHION INC | K1P 6C9 235-6155 |
| BURGER CORNER | K1P 6C9 230-7888 |
| CAFE 240 | K1P 6C9 567-0661 |
| CANADA POST CORPORATION | K1P 6C9 238-1013 |
| CHANDRA'S CIGAR SHOP | K1P 6C9 234-4490 |
| CHINA HUT | K1P 6C9 234-2920 |
| CORNER KITCHEN | K1P 6C9 736-8715 |
| D R L RESTORATION LIMITED | K1P 6C9 234-0178 |
| DACK'S SHOES | K1P 6C9 233-4377 |
| DOLME | K1P 6C9 563-8113 |
| DOWNTOWN FRAMER & PICTURE SHOPPE | K1P 6C9 235-6225 |
| EXECUTIVE CLASS | K1P 6C9 238-1712 |
| FAIRWEATHER | K1P 6C9 238-2658 |
| FEMISTIQUE | K1P 6C9 235-8306 |
| GRANDMA'S CUPBOARD | K1P 6C9 233-4324 |
| #C1 GREETINGS | K1P 6C9 230-3012 |
| HEMINGWAY'S 240 RESTAURANT | K1P 6C9 230-8644 |
| HOLT RENFREW & CIE LIMITEE | K1P 6C9 238-2200 |
| HOLT RENFREW & CO LTD | K1P 6C9 238-2200 |
| JAEGER | K1P 6C9 235-6459 |
| JOENETTE INC | K1P 6C9 238-7451 |
| JUST PASTA | K1P 6C9 232-5635 |
| LA SALSA | K1P 6C9 563-8204 |
| LOTTERIA FINE FOODS | K1P 6C9 238-4634 |
| MARSHALLS FABRICS | K1P 6C9 234-7232 |
| PARKER CLEAN | K1P 6C9 235-3400 |
| PEARL COLLECTION PHARMA PLUS | K1P 6C9 230-1281 |
| DRUGMART | K1P 6C9 238-1241 |
| QUALITY PIZZA | K1P 6C9 237-3737 |
| REGENCY TRAVEL | K1P 6C9 594-5509 |
| RHINELAND GOURMET INC | K1P 6C9 233-4256 |
| SKY GARDENS CAFE | K1P 6C9 234-0997 |
| SMITHBOOKS | K1P 6C9 233-5910 |
| SOCIETE CANADIENNE DES POSTES | K1P 6C9 238-1013 |
| STUDIO 240 HAIRSTYLISTS | K1P 6C9 234-0600 |
| SWISS PASTRIES & DELICATESSEN | K1P 6C9 234-8865 |
| THE GENTLEMAN | K1P 6C9 234-0600 |
| TIMOTHY'S COFFEE OF THE WORLD | K1P 6C9 236-6285 |
| TIP TOP TAILORS | K1P 6C9 232-2204 |
| Boutique Sonia [2] | K1P 6C9 236-3800 |
| Bracanovich Tanya | K1P 6C9 232-1411 |
| Chaussures Dack [2] | K1P 6C9 233-4377 |
| Elisa G | K1P 6C9 236-6840 |
| #8 Je M'Adore | K1P 6C9 234-0619 |
| Richard M | K1P 6C9 233-2564 |
| #209 CALDERONE SHOES CO LTD | K1P 6C9 238-6590 |
| #C-3 MONDI | K1P 6C9 230-3214 |
| 245 CURRENCY MUSEUM OF THE BANK OF CANADA | 782-8914 |
| MUSEE DELA MONNAIE DELA BANQUE DU CANADA | 782-8914 |
| 275 #9 AEROSPATIALE CANADA MC INC | K1R 7X9 234-3902 |
| ARTHUR C D & ASSOCIATES | K1R 7X9 236-5581 |
| ASSOCIES DE RECHERCHE EKOS INC (LES) | K1R 7X9 235-7215 |
| CONBRIO TEAMWORK INC | K1R 7X9 230-7534 |
| EARNSCLIFFE GOVERNMENT AFFAIRS CONSULTANTS | K1R 7X9 563-4455 |
| EARNSCLIFFE RESEARCH & COMMUNICATION | K1R 7X9 233-8080 |
| EARNSCLIFFE STRATEGY GROUP INC | K1R 7X9 563-4455 |
| EKOS RESEARCH ASSOCIATES INC | K1R 7X9 235-7215 |
| GROUPE IST INC | K1R 7X9 238-7688 |
| IST GRWP INC | K1R 7X9 238-8778 |
| NCR CANADA LTD | K1R 7X9 235-2828 |
| NEAR CONSULTANTS & ASSOCIATES LTD | K1R 7X9 233-9000 |

| SPARKS ST cont'd | |
|---|---|
| Address | Phone |
| NETWORK XCELLENCE LTD | K1R 7X9 567-0505 |
| TRANSPOLAR TECHNOLOGY CORP | K1R 7X9 236-8108 |
| #903 HALIFAX GROUP THE | K1R 7X9 230-3337 |
| #901 Q L SYSTEMS LTD | K1R 7X9 238-3499 |
| #901 QUICKLAW | K1R 7X9 238-3499 |
| #903 THE HALIFAX GROUP | K1R 7X9 230-3337 |
| #1004 GREY CLARK SHIH AND ASSOCIATES LIMITED | K1R 7X9 238-7743 |
| #1000 MCCARTHY TETRAULT | K1R 7X9 238-2000 |
| #1002 MWR PUBLIC AFFAIRS CONSULTANTS (1991) | K1R 7X9 236-8238 |
| #1000 Baxter Colin S [2] | K1R 7X9 238-2121 |
| #1000 Chapman Robert D [2] | K1R 7X9 238-2111 |
| #1000 Conway Thomas G [2] | K1R 7X9 238-2102 |
| #1000 Cox David O [2] | K1R 7X9 238-2126 |
| #1000 Honeywell William J [2] | K1R 7X9 238-2118 |
| #1000 Keenleyside Anthony [2] | K1R 7X9 238-2112 |
| #1000 Lippett Barbara F [2] | K1R 7X9 238-2000 |
| #1000 Mclsaac Barbara A | K1R 7X9 238-2105 |
| #1000 Polowin Michael S [2] | K1R 7X9 238-2115 |
| #1000 Schweitzer Virginia K | K1R 7X9 238-2000 |
| #1000 Tosto Anna [2] | K1R 7X9 238-2167 |
| #1000 Wall D Lynn | K1R 7X9 238-2119 |
| 277 DELI KAT CAFE | K1R 7X9 235-7232 |
| #A JOE & PINA HAIRSTYLISTS | K1R 7X9 233-4111 |
| 283 PCL CONSTRUCTORS CANADA INC | K1R 7X9 236-3224 |
| 300 CARMEL'S ITALIAN REST | K1R 7S3 563-4349 |
| 350 ACORN PARTNERS | K1R 7S8 563-4588 |
| AFS CONSULTING | K1R 7S8 233-2231 |
| ALFA INVESTIGATIONS | K1R 7S8 236-9688 |
| ALFA SCHOOL OF PRIVATE INVESTIGATION | K1R 7S8 236-9988 |
| ARTS BUREAU FOR THE CONTINENTS | K1R 7S8 234-3360 |
| ASSOC CANADIENNE DES INDUSTRIES DU RECYCLAGE | K1R 7S8 234-1831 |
| BERLITZ GOVERNMENT LINGUISTIC SERVICES | K1R 7S8 234-8689 |
| BERLITZ TRANSLATION & INTERPRETATION SERVICES | K1R 7S8 234-8686 |
| BERLITZ TRANSLATION SERVICES | K1R 7S8 234-8686 |
| BOTH BELLE ROBB LTD | K1R 7S8 230-9094 |
| BOURQUEE A ENTERPRISES LTD | K1R 7S8 232-9482 |
| CABLE IN THE CLASSROOM | K1R 7S8 233-3033 |
| CABLO-EDUCATION | K1R 7S8 233-3033 |
| CAFETERIA SPOT LIGHT | K1R 7S8 563-4130 |
| CANADA 3290760 INC | K1R 7S8 233-3979 |
| CANADIAN ASSOCIATION OF BROADCASTERS | K1R 7S8 233-4035 |
| CANADIAN ASSOCIATION OF RECYCLING INDUSTRIES | K1R 7S8 234-1831 |
| CANADIAN COLLEGE OF HEALTH SERVICE EXECUTIVES | K1R 7S8 235-7218 |
| CANADIAN ENVIRONMENT INDUSTRY ASSOCIATION | K1R 7S8 236-6222 |
| CANADIAN PUBLIC AFFAIRS CONSULTING GROUP INC | K1R 7S8 236-1434 |
| CAWLING VICKERS OF CANADA | K1R 7S8 236-9988 |

# 1993-94 ALBERT STREET-A

*SOURCE: POLKS*

1746 Granville Bernard J & Stella [9]+ @ 225-3548
1750 Alcala Cesar N & Brenda [4] 228-2867
1754 Dosa Helen [9]+ @ 225-2451
Dosa Laurie 225-2451
1759 Arenburg Ken D [2] 723-8655
Burwood Bonita F 723-8655
1760 Roussel Jean-Jacques & Melaire M [9]+ @ 226-2336
1764 Carrigan Thos A [9]+ @ 225-4311
1765 Donovan Joseph M & Lorraine [9]+ @ 225-3140
1768 Adams Margt E [8] @ 224-3384
Adams Florence 224-3384
1772 Miller Murray N & Marion M [9]+ @ 225-2421
1776 Patterson Robt & Sadie E [9]+ @ 225-2364
• HANBURY ST INTERSECTS
69 HOUSEHOLDS
1 BUSINESS

36
**ALBANY DR –WEST FROM AGINCOURT RD TO AINSLEY DR SECOND NORTH OF NAVAHO DRIVE**

1123 Mahoney W Lorne & M Helen [2] @ 225-3580
Mahoney Phillip B 225-3580
Mahoney Colleen M 225-3580
1124 Guttormson Baldur F & Gertrude V [9]+ @ 225-2614
Guttormson Eric S 225-2614
1127 Davis Kathleen V [9]+ @ 225-3449
Davis Paul G 225-3449
1130 Martin D [2] @ 225-0582
• EDGELAND PL INTERSECTS
1131 Lloyd Gordon H & Rita M [9]+ @ 225-2076
1135 Sullivan H Mary [2] 723-2136
1139 Magwood Ethel M [9]+ @ 225-3335
1142 Smith Frank & Pauline [4] @ 224-6961
Smith Stephanie 224-6961
1143 O'Neil Gordon J & Eileen R [9]+ @ 225-4138
1147 Oakham Gerald S [2] @ 723-0463
Scaiff Diane 723-0463
1150 Farrell Keith P [9]+ 224-8581
1153-1154 Not Verified (2 Hses)
1158 Toole Lilian [9]+ @ 225-2660
Toole William 225-2660
• CLINE CRES INTERSECTS
1163 Willbond Wm & Veronica [4] @ 228-9349
1167 Black Duncan R & M Eliz [9]+ @ 225-8757
1171 Davison M E [9]+ @ 225-2695
Davison Karen 225-2695
1175 Marshall Paul & Kathryn [2] @ 225-5099
1176 Kellett Jeff I [9]+ @ 225-2348
Carlyne Smith Robt W [2] 225-1358
1180 Johnston Stanley R & Marjorie A [9]+ @ 225-2409
Johnston Gregorie J 225-2409
1183 Mc Mahon Ron J [5] @ 723-9829
1184 Bishop H Donald & Constance V [9]+ @ 225-2001
1187 Sweetman Walter G & Myrna E [9]+ @ 225-9393
Sweetman Pamela 225-9393
1188 Diorio Anthony & Edna [9]+ @ 225-4320
1191 Not Verified
1192 Jenness Margaret [9]+ @ 225-3089
1195 Spence Joseph G & Christine E [9]+ @ 225-2133
1196-1200 Not Verified (2 Hses)
1204 Desforges Sylvain G & Monica L [2] @ 226-7979
1207 Ackroyd Charles E [9]+ @ 225-2037
1208 Berrigan Lawrence W & Dawn M [8]+ @ 225-4364
1212 Ogilvie Garfield J [4] @ 727-1771
• NAVAHO DR INTERSECTS
1229 Dudley Lillian M [9]+ @ 225-4131
1230 Leung Tze-Wo [2] @ 723-8934
1233 Mac Millan Donald & Marilyn [8] @ 225-4512
1234 Not Verified
1237 Buchan Gordon J & Denise [2] 228-8821
1238 Wilson Gerald W & Joan [9]+ @ 225-4249
1241 Forza Ermanno [2] @ 224-1898
Forza Lucie F 224-1898
1242 Masters John G & Marilyn E [4] @ 225-6811
Masters Linda J 225-5811
1245 Callaghan B [2] @ 228-9398
1246 Ouderkirk Lola M [9]+ @ 225-3315
1249-1250 Not Verified (2 Hses)
1253 Franklin Sandra A [9]+ @ 225-4698
Franklin Jennifer S 225-4698
1254 Mather Jennifer A [2] 225-9937
1257 Fedak Wm M [9]+ @ 224-4757
1258 Angus Donald D & Enid A [9]+ @ 225-4516
1261 Not Verified
1262 Jenkins Ruth M [9]+ @ 225-3603
• EMERALD AV INTERSECTS
1265 Sage Glen H & Myrtle G [9]+ @ 225-4551
1275 Girard John L & Ivy S [2] 225-0417
1278 Cowan Jas A [2] 225-3326
1279 Green Gerard P & Virginia C [9]+ @ 225-2605
Green Jennifer A 225-2605
1283 Pion Ronald H [9]+ @ 225-0087
1286 Leaver V N [9]+ @ 225-4049
• HANBURY ST INTERSECTS
1287 Mac Callum Wm W & Gwen C [9]+ @ 225-2213
Mac Callum Tanya L 225-2213
1291★Cutterall Harry W & E Barbara @ 225-4570
1295 Difranco Alberico & Josephine [9]+ @ 225-6733
1299 Young Kenneth J & Mary M [9]+ @ 225-4223
1302 Weatherdon David & Susan T [2] 225-8766
1303 Bascombe Craig [5] @ 224-8307
1306 Antonietti Bob P & Dina [8] @ 228-0890
1307 Not Verified
1310 Wyatt J Angus [9]+ @ 225-3567
1311 Dancer Ronald T & Edith [9]+ @ 225-3414
1314 Malandra Camille & Liliana [8] @ 225-6503
1315 Stanton Paul J & Shannon L [8] @ 225-6824
1318 Gloss Walter & Kay [9]+ @ 225-3563
1319 Graham T Hugh & Ruth E [9]+ @ 225-7643
1323 Not Verified
1324 Manasseri Wendy & Wendy [2] @ 723-6541
1327 Giles Ruth C [9]+ @ 225-2263
1328 Coletto Al Nakli & Mary [9]+ @ 225-4546
1332 De Young Roy F & Marguerite E [9]+ @ 225-3358
De Young John C 225-3358
1333 Lamourie Lois S [9]+ @ 225-3061
1336 Tyrala John & Mary A [9]+ @ 225-5133
76 HOUSEHOLDS

317
**ALBERT –WEST FROM RIDEAU CANAL SECOND SOUTH OF SPARKS**

• ENTRANCE TO MACKENZIE BRIDGE
• ELGIN INTERSECTS
NATIONAL PUBLIC PARKING
75 B M C COMMUNICATION 234-6159
RICHARD R E ofc
FULLER BUILDING 563-4442
BEANER INSURANCE CO 236-9655
SEAL MASTER PAVING 238-1813
Bsmt MOE'S CAFETERIA restr 233-2770
B010 AMDOC DATACAPTURE SERVS 232-8110
B010 ASTRA COURIER SERVICES courier serv 567-1717
B011 ACCENT DOWNTOWN TAILOR tailor 565-6995
B030 BEAVER STAMPS INC stamps-ret 594-8340
B040 BELL CANADA FIRST AIDE TRAINING SCH
1st FI ONTARIO HOSPITAL INSURANCE PLAN 237-9100
200 METRICK LIONEL dentist 236-5621
201 Vacant
202 INTERNATIONAL LABOUR OFFICE organization labour 233-1114
203 Vacant
205 WILLIS CORROON MELLING (ONT) INC 236-2381
205 Not Verified
206 PROLOGIC SYSTEMS LTD 238-1376
211 WEINER LORNE S phys 238-5983
211 TULAI CHRISTINA phys 238-5963
300 Vacant
3rd FI Vacant
400 Vacant
500 Vacant
506 TRILINK TECHNOLOGIES GROUP INC aerospace eng proj mgmt 567-9575
508 TRINIDAD & TOBAGO HIGH COMMISSION 232-2418
604 HEWITT HEWITT NESBITT REID barristers & solicitors 563-0202
607 BIS-BRO ENTERPRISES LTD bus broker 234-0004
610 Vacant
611 EGALITE J DHIMY barrister & solicitors 230-7048
EXECO INTERNATIONAL INC exporting 230-7048
612 SECTORAL SKILLS THE training 567-3036
612 D & K WORD PROCESSING SERVICES 238-3597
612 SEAL MASTER PAVING 238-1813
612 KENDRIC SMITH & PARTNER INC 594-2863

# 1993-94 ALBERT STREET-B

*SOURCE: POLKS*

7th FI Vacant
8th FI MUTUAL LIFE ASSURANCE CO OF CANADA ins 236-0351
900 TOTAL EMPLOYMENT SERVICES 238-8778
901-902 Vacant (2 Businesses)
903 CANADA-JAPAN TRADE COUNCIL 233-4047
904 Vacant
906 CANADIAN PRINTING INDUSTRIES ASSOCIATION printing firm 236-7208
907 DEFENCE SCIENCE ADVISORY BD
908 MUTUAL LIFE ASSURANCE CO OF CANADA (addl sp)
911 CANADIAN CONTACT LENS LABORATORIES LTD 233-2614
1000 DISEGNO INTERIORS LTD 232-2449
1001 CANADIAN OWNERS & PILOTS ASSN genl aviation assn 236-1901
CANADIAN FLIGHT PUBLISHING CORP genl aviation assn 236-1901
1002 Vacant
1004 MULTI-TEXTE 567-6600
1005 ADJELEIAN ALLEN RUBELI LTD structural engineers 232-5786
1006 SCHWARTZ MACEY barr 236-1872
1006 FOTHERGILL HUGH industrial consultant 230-0355
1100 Vacant
1101 CANADIAN FEDERATION OF AGRICULTURE 236-3633
1101 CANADIAN PORK COUNCIL 236-9239
1101 DAIRY FARMERS OF CANADA 236-9997
1101 CANADIAN ECG PRODUCERS COUNCIL 236-3633
1103 Vacant
1104 CANADA PORK INTERNATIONAL 236-9886
1105 Vacant
1106 ALLIANCE OF CANADIAN TRAVEL ASSOCIATIONS 238-1361
79 CITIPARK 234-6526
85 Office Building
Main FI FIRST CITY TRUST CO savings 238-2636
ADAMS DAVID MARK ofc 232-5959
MC MUNAGLE JOHN A ofc 235-0337
2nd FI MAPLE LEAF LANGUAGE CENTER 236-9751
300 VALCOM LTD computers-software & servs 594-4563
400 VATCOM LTD addl space
401 SPRINT SYSTEMS OTTAWA LTD computer consultants 233-0188
INNOVISION CONSULTING INC consits 567-3676
401 NEWSOFT DESIGN consit 233-0188
500-505 Vacant (2 Businesses)
600 REVAY & ASSOCIATES LTD constn mgmt consits 238-7184
605-700 Vacant (2 Businesses)
700 WARNER FINANCIAL CORPORATION 233-5959
800 UNITED STATES EMBASSY (VISA WAITING ROOM)
803 Vacant
805 UNITED STATES EMBASSY (CONSULAR SECTION) 238-5335
900 ADDELMAN EDELSON & MEAGHER barristers & solicitors 237-2673
1000 CANADIAN CONSTRUCTION ASSOC 236-9455
1100 CANADIAN BLOOD AGENCY non-profit corp 238-6606
12th FI EDUPLUS MANAGEMENT GROUP INC consits 232-4562
1200 DELCOM INTERNATIONAL 230-3815
14th FI CANADIAN BUREAU FOR INTERNATL EDUCATION 237-4820
1500 IDEASION COMMUNICATIONS CONSULTANTS
1502 PINCHIN & ASSCOCIATES LTD 234-3844
1505 CANADIAN BUREAU FOR INTERNATL EDUCATION (addl sp)
16th FI CAFE SIXTEEN restr 233-9581
1600 NETWORK PERSONNEL INC (addl sp)
1610-1610 Vacant (2 Businesses)
1610 Vacant
1610 NORMTEC CONSULTANTS INC
1615 NETWORK PERSONNEL INC 230-7777
88 CAPITAL HILL HOTEL & SUITES 235-1413
BEACON SMOKE SHOP 234-8328
100 SIZZLING WOK
• METCALFE INTERSECTS
116 ROYAL TRUST BUILDING 567-5809
Bsmt PARKING GARAGE
Gr FI ROYAL CAFETERIA restr 236-3878
WELDON APPLETON GROUP INC
CANADIAN APPAREL MANUFACTURERS INSTITUTE 231-3220
GAGNON A D ASSOCIATES consltg engs 235-8677
100 GRAND & TOY 233-6718
WELDON APPLETON GROUP INC
110 NUTRI-SYSTEM WEIGHT LOSS CENTRES weight loss 232-3712
SINCENNES ANDRE HOLDINGS
200 ONCOURSE LEARNING CENTRES 230-7292
210 BEACON TRAVEL SERVICES LTD travel agencies & bureaus 238-8333
303 A R A-D P A CONSULTING GROUP 238-3215
303 I T-NET CONSULTANTS INC consits 232-3818
305 POTHIER GAHRNS LAWYERS 235-6299
320 FIVE HUNDRED SELECTION SERVICES THE (OTTAWA) LTD employment agcy 237-2888
400 Vacant
401 CANADIAN COUNCIL OF PROFESSIONAL ENGINEERS eng assn 232-2474
405 Vacant
408 MECHANICAL CONTRACTORS ASSOCIATON OF CANADA 232-0492
5th FI A D G A GROUP LTD 237-3022
6th FI A D G A LTD addl space
606 REPUBLIC OF CROATIA govt 230-7351
606 ORLEANS AUTOMATED SYSTEMS (OTTAWA) 824-3802
609 CANADIAN PORTLAND CEMENT ASSN 236-9471
700 Vacant
701 MACHINERY & EQUIPMENT MANUFACTURERS OF ASSN OF CAN 232-7213
703 RUBENSTEIN ROSALYN & ASSOCIATES INC museologists 232-9208
704-706 Vacant (2 Businesses)
709 EXCELCOM TRANSLEX addl space
801 QUADRUM CONSULTANTS INC project mgmt & consltg 238-8371
802 POSITIVE PROJECTIONS schs-acad-colleges-univ 230-2900
803 MORRIS DONALD F barrister-solicitor
805 Vacant
806 SYDESIN CONSULTANTS INC mgmt consits 232-2049
809 WEBBER DAVID audit servs grp
810 SUMA TRAVELS 234-1234
812 NUTAT TECHNOLOGIES consits 235-7654
814 CURIS CONSULTING mgmt consulting 567-2073
9th FI EXCELCOM TRANSLEX 234-5312
1002 Vacant
1003 H B GROUP INSURANCE MGMT LTD 594-3198
1005 CDN FEDERATION OF DEANS OF MGMT ADM & STUDIES 564-3301
1010 BAYNE HERRERA GRAPHIC COMMUNICATIONS LTD 233-5773
1012 BERMAN DAVID TYPOGRAPHICS LTD 237-6258
126 TORONTO DOMINION BANK 783-6245
130 VARETTE BUILDING 563-4442
KEPAGO 230-7099
IMERA CORP 235-5397
SYNERGISITICS CONSULTING LTD
BUCALLE & MAXILLO FACIAL CLINIC
Suites
A3 Vacant
ADVENTURE PLAYGROUND TOURS 238-2058
LIFE UNDERWRITERS ASSN OF CANADA
GRAHAM JOHN & COMPANY 567-6607
A4 PUROLATOR COURIER LTD 230-4335
A5 ALISON TRAVEL 236-3000
ALBERT FLORIST 230-0357
A7 AROUND THE CORNER gifts cards & magazines 234-0260
B1 PRINTING HOUSE LTD printing 232-2607
B2 POINTTS traffic ticket specialist 236-3338

# 1993-94 ALBERT STREET-C

*SOURCE: POLKS*

ALBERT–Contd
B3 POINTTS addl space
B4 ALLEY CUTS beauty shop 235-5727
B5 OTTAWA ELECTRIC SHAVER SPECIALISTS LTD sales & services 235-3511
B6 ACADEMY OF LEARNING 567-8973
B7 METCALFE MINI-OFC MANAGEMENT DIV OF METCALFE RLTY 563-4442
B10 WESTON INDUSTRIAL DEVELOPMENT CO 563-1617
B12 BLUE GARDENIA restr 235-4880
12 OTTAWA RESEARCH AND WRITING SERVICES 235-3127
26 HORACE CHAMPAGNE LTD
200 POWER PRESENTATION SYSTEMS INC 230-0609
201 ASSOC OF CDN UNIVERSITIES FOR NORTHERN STUDIES 238-3525
202 BUSINESS ENVIRONMENTS FURNITURE LTD 238-7651
203 BOYLE & ASSOCIATES barristers & solicitors 238-3434
204 Vacant
210 METCALFE REALTY CO LTD commercial real estate 563-4442
211 METVIEW REALTY LTD (addl sp) 563-4442
300 CANADIAN TRUCKING ASSOCIATION 236-9426
302 CANADIAN MANUFACTURERS ASSOCIATION THE finance 233-8423
305 Vacant
307 PRUDENTIAL ASSURANCE COMPANY LTD addl space
312 PRUDENTIAL ASSURANCE COMPANY LTD assurance 232-3525
400 BRIAR INTERNATL BUS RESOURCES INC 238-2058
400 HYPOGLYCEMIA ASSOCIATION OF OTTAWA 238-4406
400 CORPORATE IDENTITIES 234-4877
407-407 Vacant (2 Businesses)
408 EMBASSY OF MEXICO AGRICULTURAL OFC 563-0733
414 KANATIA INSURANCE AGENCIES INC insurance broker 236-0513
414 KANATIA CONSULTING & ADMINISTRATION INC 236-0513
416 BOFORS CANADA LTD 238-8784
417 UNITED NATIONS CENTER FOR HUMAN SETTLEMENTS 235-6400
418 INTERACTIVE MEDIA CORP
500 WAKTER ALEX dentist 235-7677
500 REID DOUGLAS H dentist
501 ROBERTSON RONALD S dentist 234-7775
501 KYTE JOHN A dentist 232-3883
504 EMBASSY OF BOLIVIA 236-8237
506 WAYNE WILLIAM H oral & maxillofacial surgeon 238-1205
506 LIGHTFORD NORMAN D phys
506 FIVE NINE NINE SEVEN FIVE ONE ONTARIO LTD 238-1205
508 GUIOT ESTHER dentist 234-0792
510 A C F COMMUNICATIONS splsts media monitory anlst
512 AIM TECHNICAL SERVICES 230-6991
514 MEGSON-WELCH SYSTEMS INC consits 230-2501
600 Not Verified
605 PETROLEUM ECONOMICS LTD (NORTH AMERICA) energy consultants 234-0474
605 SCRIM LEBEL & ASSOCIATES LTD energy consultants 234-0470
605 EGLINGTON PETER ASSOCIATES LTD consultants 234-0561
605 MATTHEWS WILLIAM G ASSOCIATES LTD consultants 232-9875
605 MILNE PETER J consits 238-1104
606 EMBASSY OF PHILIPPINES diplomatic service 233-1121
608 EMBASSY OF PHILIPPINES DIPLOMATIC SERVICE addl space
609 EMBASSY OF PHILIPPINES DIPLOMATIC SERVICE addl space
616 ASSOCIATION OF CONSULTING ENGS OF CAN 236-0569
717 Vacant
731 Vacant
790 LIFE RECOVERY CONCEPTS 567-8182
8th Fl Vacant
901 INTERLANGUAGES LANGUAGE SCHOOL (ADDL SP)
902 INTERLANGUAGES LANGUAGE SCHOOL (ADDL SP)
905 INTERLANGUAGES LANGUAGE SCHOOL (ADDL SP)
908 INTERLANGUAGES LANGUAGE SCH 236-3763
910 Vacant
911 K J A CONSULTANTS INC
912 ROLLS ROYCE INDUSTRIES OF CANADA INC aircraft engines 232-3743
914 GEORGE PAUL & ASSOCIATES geopolitical consits 569-0452
1002 INTER AMERICAN INSTITUTE FOR COOPERATIONS ON AGRL intl dev 230-1044
1003 A M B ASSOCIATES 233-9361
1004 GRAHAM JOHN & CO LTD investments 567-6607
1005 Vacant
1006 HORLER INFORMATION INC software consit-envirntnt 594-5156
1007 OTTAWA PERSONNEL CONSULTANTS
1010 EMBASSY OF GUATAMALA
1007 OTTAWA PERSONNEL CONSULTANTS
1015 SILMAC SILVER MGMT CONSULTING INC 236-8761
CURRY ADAMS & ASSOC INC 567-0622
1016 TOURISM INDUSTRY ASSOCIATION OF CANADA non-profit tourism assn 238-3883
1016 HOTEL ASSOCIATION OF CANADA INC 237-7149
1100 HARRIS CORP CANADA (ELECTRONIC SUPPORT SYS SECTOR) 567-2912
1105 CONTROL DATA SYSTEMS CANADA LTD 598-0200
1105 TENEX DATA CORP computers-dlrs 598-0270
1105 NEUMA TECHNOLOGY software 598-0241
1200 RAINBOW TRANSLATION SERVICES INC translators 238-2757
1201 U S AIR 235-0371
1202 M D S PARAMEDICAL SERV 230-7228
1203 Vacant
1204 SWAZILAND HIGH COMMISSION 567-1480
1205 SELECTIVE PLACEMENT INC placement agcy 238-4820
1207 BELL MIKE & ASSOCIATES 235-1266
1208 HOLLANDER STEPH certified genl acct 238-5646
1209 MINARD RICHARD 237-6874
1211 KERENYI ALBERT B phys 233-8806
1212 PRACHTER WILFRED F barr 232-2583
1400 SIM & MORRISON barrs & solrs 237-2355
1405 NATIONAL LIFE ASSURANCE CO OF CANADA 236-9609
1409 LIVINGSTON TRADE SERVICES 235-7359
1412 Vacant
1414 CANADIAN ACADEMY OF ENGINEERING THE 235-9056
1500 INTELLIVEST GROUP Investments 782-2277
1600 HANSEN JOHN investment 233-2361
1519 Vacant
1521-1600 Vacant (5 Businesses)
1605 R M I RESOMAX MANAGEMENT INC 230-4162
1610 HIGH COMMISSION FOR THE REPUBLIC OF ZAMBIA 563-0712
1614-1620 Vacant (2 Businesses)
1700 EMBASSY OF MEXICO S E C O F I 235-7782
1705 PUBLIC POLICY FORUM 238-7160
1710 CANADIAN BAR INSURANCE ASSOCIATION THE
1715 OGILVIE & HOGG ARCHITECTS 232-4253
1800 EMBASSY OF MEXICO 233-8988
1810 LEVESQUE SECURITIES INC 235-3303
1900 UNITED TECHNOLOGIES CORPORATION 232-2439
1901 INTERIM PERSONNEL SERVICES 237-7501
1902 ARCTURUS PRODUCTIONS LTD 232-6182
1902 MAGILL PETERSEN LIMITED internatl trade servs 230-8022
1902 WORDS WRITING SERVICES writing 565-8138
1905 EMBASSY OF URUGUAY 234-2727

# 1993-94 ALBERT STREET-D

*SOURCE: POLKS*

1912 TRACON CONSULTANTS LTD 238-1586
1915 MEXICO EMBASSY (ADDL SP)
1920 Vacant
1990 S P & WC SERVICES 232-2439
2000 Vacant
2001 SHENKMAN CORPORATION real est holding co 237-7075
2001 A B W TRAVEL 230-4138
2005 HAROLD CRABTREE FOUNDATION THE 563-4589
Level COPS 236-3338
2006 Vacant
150 HILTON THE 238-1500
NORD-AM RESEARCH 232-7099
CARLETON RESTAURANT 238-1500
• O'CONNOR INTERSECTS
215 A L VAN HOUTIE-CAFE BISTRO restr 235-1273
222 SPIC AND SPAN CLEANERS 238-8659
225 METROPOLITAN LIFE BUILDING side entrance
Main Fl GOLDEN HAND HAIR STUDIO unisex hairstylists 238-2286
NETTLETON'S JEWELLERY LTD 232-3834
228 CATHAY TAVERN RESTAURANT dining lounge 233-7705
• BANK ST INTERSECTS
250 INTERNATIONAL DEVELOPMENT RESEARCH CENTRE 236-6163
GENTRE PARKING 567-8579
INTERNATIONAL DEV RESEARCH CENTRE Info sciences div 236-6163
IDRC SEE & GENL COUNSEL DIV 236-8163
IDRC RESOURCE DIV 236-6163
IDRC OFFICE OF PLANNING & EVALUATION 236-6163
IDRC FELLOWSHIP & AWARD DIV 236-6163
IDRC CO-OPERATIVE PROGRAMS DIV 236-6163
IDRC COMMUNICATIONS DIVISION 236 6163
IDRC HUMAN RESOURCES DIVISION 236-6163
IDRC SOCIAL SCIENCES DIVISION 236-6163
IDRC HEALTH SCIENCES DIVISION 236-6163
IDRC CATERING & STAFF FACILITIES DIVISION 236-6163
IDRC AGRICULTURE FOOD & NUTRITION SCIENCES DIV 236-6163
IDRC INTERNATIONAL AUDITOR DIV 236-6163
IDRC OFC OF THE TREASURE 236-6163
IDRC HEALTH SERVICES DIVISION 236-6163
Suites
200 CANADA MORTGAGE & HOUSING CORP 998-1180
205 FONOROLA telecommunication servs 235-3656
MARATHON BROKERAGE DISCOUNT INVESTMENT SERVS brokers customs 233-7003
3d Fl E FORM INC
252 BROADWAY DELI 232-0990
255 KENT SQUARE 563-0308
NEATH TORONTO LTD
CANTOR BAKERY 233-9196
Suites
200 Not Verified
204 Vacant
3rd Fl TORONTO DOMINION BANK 783-6000
400 MINISTRY HOUSING RENT REVIEW HEARING BD 563-7096
401 ONTARIO HUMAN RIGHTS COMMISSION 232-0489
504 Not Verified
600 C M H C PENSION FUND 563-3238
601 THOMPSON HICKLING AVIATION 563-3849
603 Not Verified
604 A D I A-THE EMPLOYMENT PEOPLE 563-7555
604 A D I A EDUCATION CENTRE 234-3558
700 NORTHERN TELECOM CAN LTD govt relations div 563-0336
701 Vacant
702 NORTHERN TELECOM CANADA LTD federal sys 563-0336
703 YOUNG & WILTSHIRE mgmt consits 236-8270
703 BELANGER & PULLEN pro dev grp 236-3277
704 Vacant
800 Not Verified
801 MOUNT-BATTEN PROPERTIES LTD b63-0308
802 HOUSE OF COMMONS OASIS TRAINING CENTER 995-3046
804 MOUNT-BATTEN PROPERTIES LTD (ADDL SP)
804 MOUNT-BATTEN PROPERTIES LTD addl space 563-0308
806 LAURENTIAN BANK OF CANADA 236-8278
900 Not Verified
902 ASCENT FINANCIAL CORPORATION 567-2750
904 COGAN & PARTNERS chartered accts 238-9637
904 INTEGRATED DATA SERVICES INC software training 233-9554
904 CORBU GROUP OF COMPANIES 563-2833
906 SOCIAL SCIENCES & HUMANITIES RESEARCH COUNCIL eco research program 943-1151
10th Fl SOCIAL SCIENCES & HUMANITIES RESRCH COUNCIL OF CAN
11th Fl SOCIAL SCIENCES & HUMANITIES RESRCH COUNCIL OF CDN addl space 996-4931
1201 Not Verified
12th Fl Vacant
13th Fl OFFICE OF SUPT OF FINANCIAL INSTITUTION admin servs 990-7654
14th Fl OFFICE OF SUPT OF FINANCIAL INSTITUTION property casualty div 990-7763
15th Fl OFFICE OF SUPT OF FINANCIAL INSTITUTIONS compliance div 990 3482
16th Fl OFFICE OF SUPT OF FINANCIAL INSTITUTION deposit taking Inst sector
15th Fl OFFICE OF SUPT OF FINANCIAL INSTITUTION 990-7475
LAURENTIAN BANK OF CANADA 232-3022
264 Not Verified
ZIPPY PRINT printing & copying 563-2175
ZEN SIGNZ 235-3898
270 MARTEL BUILDING 232-5701
NETTLETON HAROLD JEWELLERS LTD 232-7605
Bsmt ANTONIO'S RESTAURANT 233-7368
1st Fl ATOMIC ENERGY CONTROL BOARD 995-5894
2nd Fl ATOMIC ENERGY CONTROL BOARD 995-5894
3rd Fl ATOMIC ENERGY CONTROL BOARD addl space 995-5894
4th Fl ATOMIC ENERGY CONTROL BOARD addl space 995-5894
5th Fl ATOMIC ENERGY CONTROL BOARD addl space 995-5894
6th Fl ATOMIC ENERGY CONTROL BOARD addl space 995-5894
7th Fl ATOMIC ENERGY CONTROL BOARD addl space 995-5894
8th Fl ATOMIC ENERGY CONTROL BOARD addl space 995-5894
9th Fl Vacant
9th Fl ATOMIC ENERGY CONTROL BOARD 995-5894
916 CAPITAL REALTY MANAGEMENT CORP 232-1583
KYBUL MAINTENANCE LTD property mgmt 232-1583
10th Fl ATOMIC ENERGY CONTROL BD addl space 995-5894
11th Fl NATIONAL DEFENCE DEPT 992-4934
12th Fl REVENUE CANADA TAXATION (RCT) 957-8949
13th Fl NATIONAL FARM PRODUCTS COUNCIL 995-6752
14th Fl ATOMIC ENERGY CONTROL BD addl space
280 CONCORD BUILDING 230-2100
ALPHA GRAPHICS 232-0572
100 C D I CAREER DEVELOPMENT INSTITUTES 238-8282
102 Vacant
201 FEDERAL BUSINESS DEVELOPMENT BANK 995 5229
202 ENGINEERING INSTITUTE OF CANADA THE engineering 232-4211
203 Not Verified
204 Not Verified
205 DUPIS HUARD & SABOURIN INS BROKERS INC 234-0885
300 FEDERAL BUSINESS DEVELOPMENT BANK financial services 995-0234
400 Vacant

# 1993-94 ALBERT STREET-E

*SOURCE: POLKS*

804 MOUNT BATTEN PROPERTIES LTD addl space 563-0308
806 LAURENTIAN BANK OF CANADA 236-8278
900 Not Verified
902 ASCENT FINANCIAL CORPORATION 567-2750
904 COGAN & PARTNERS chartered accts 238-9637
904 INTEGRATED DATA SERVICES INC software training 233-9554
904 CORBU GROUP OF COMPANIES 563-2833
906 SOCIAL SCIENCES & HUMANITIES RESEARCH COUNCIL eco research program 943-1151
10th Fl SOCIAL SCIENCES & HUMANITIES RESRCH COUNCIL OF CAN
11th Fl SOCIAL SCIENCES & HUMANITIES RESRCH COUNCIL OF CDN addl space 996-4931
1201 Not Verified
12th Fl Vacant
13th Fl OFFICE OF SUPT OF FINANCIAL INSTITUTION admin servs 990-7654
14th Fl OFFICE OF SUPT OF FINANCIAL INSTITUTION property casualty div 990-7763
15th Fl OFFICE OF SUPT OF FINANCIAL INSTITUTIONS compliance div 990-3482
16th Fl OFFICE OF SUPT OF FINANCIAL INSTITUTION deposit taking inst sector
15th Fl OFFICE OF SUPT OF FINANCIAL INSTITUTION 990-7475
LAURENTIAN BANK OF CANADA 232-3022
264 Not Verified
ZIPPY PRINT printing & copying 563-2175
ZEN SIGNZ 235-3898
270 MARTEL BUILDING 232-5701
NETTLETON HAROLD JEWELLERS LTD 232-7605
Bsmt ANTONIO'S RESTAURANT 233-7368
1st Fl ATOMIC ENERGY CONTROL BOARD 995-5894
2nd Fl ATOMIC ENERGY CONTROL BOARD 995-5894
3rd Fl ATOMIC ENERGY CONTROL BOARD addl space 995-5894
4th Fl ATOMIC ENERGY CONTROL BOARD addl space 995-5894
5th Fl ATOMIC ENERGY CONTROL BOARD addl space 995-5894
6th Fl ATOMIC ENERGY CONTROL BOARD addl space 995-5894
7th Fl ATOMIC ENERGY CONTROL BOARD addl space 995-5894
8th Fl ATOMIC ENERGY CONTROL BOARD addl space 995-5894
9th Fl Vacant
9th Fl ATOMIC ENERGY CONTROL BOARD 995-5894
916 CAPITAL REALTY MANAGEMENT CORP 232-1583
KYBUL MAINTENANCE LTD property mgmt 232-1583
10th Fl ATOMIC ENERGY CONTROL BD addl space 995-5894
11th Fl NATIONAL DEFENCE DEPT 992-4934
12th Fl REVENUE CANADA TAXATION (RCT) 957-8949
13th Fl NATIONAL FARM PRODUCTS COUNCIL 995-6752
14th Fl ATOMIC ENERGY CONTROL BD addl space
280 CONCORD BUILDING 230-2100
ALPHA GRAPHICS 232-0572
100 C D I CAREER DEVELOPMENT INSTITUTES 236-8282
102 Vacant
201 FEDERAL BUSINESS DEVELOPMENT BANK 995-5229
202 ENGINEERING INSTITUTE OF CANADA THE engineering 232-4211
203 Not Verified
204 Not Verified
205 DUPIS HUARD & SABOURIN INS BROKERS INC 234-6885
300 FEDERAL BUSINESS DEVELOPMENT BANK financial services 995-0234
400 Vacant
401 UNITED NATIONS HIGH COMMISSIONER FOR REFUGEES 232-0909
402 Vacant
501 D I ASSOCIATES INC computer consultants 232-9616
502 CANADIAN TEXTILES INSTITUTE trade association 232-7195
6th Fl Not Verified
700 BARNICKE J J LTD real estate brokers 232-1216
701 Vacant
703 NATIONWIDE ADVERTISING SERVICE INC advertising 236-5839
703 CANADIAN RECRUITMENT COMMUNICATIONS advertising 236-3418
706 QUEEN'S COFFEE 235-1694
707 OLSTEN HEALTH CARE 238-4805
OLSTEN KIMBERLY QUALITY CARE 238-4805
800 WILSON YOUNG & ASSOCIATES INC 230-4683
800a A P R O-THE CANADIAN TECHNOLOGY NETWORK 567-2993
801 THOMAS COOK GROUP (CANADA) LTD travel agency 567-4242
802 LIFELINE COMMUNICATIONS GROUP INC 563-4718
803 OTTAWA CARLETON INDUSTRIAL TRAINING COUNCIL non profit org 238-3447
804 Vacant
902 NOETIX RESEARCH INC engineering 235-1546
904 NORLAND SCIENCE AND ENGINEERING LTD 236-5876
904 AMIQ FINE LEATHER INC leather goods 238-4981
904 NUNASI CORPORATION 238-4981
904 LAPP-HANCOCK ASSOCIATES LTD telecommunications consulting 238-2483
904 DEVELCON ELECTRONICS LTD data communication serv 237-7013
905 FORD D A AND ASSOCIATES LTD 230-2991
Not Verified
10th Fl CANADIAN BROADCASTERS RIGHTS AGENCY broadcasters 232-4370
10th Fl ROCKCLIFFE RESEARCH & TECHNOLOGY 232-7772
CANADIAN BROADCAST STANDARDS COUNCIL 233-4607
10th Fl CENTRE DE CONSULTATION LINGUISTIQUE PL LTEE centre lang sch 232-9494
292 MAHAL RESTAURANT 563-1500
294 COPELAND BUILDING 230-4344
Suites
1 BONANZA PRESS LTD printing 233-6236
5 Not Verified
100 OTTAWA CARLETON TRANSIT 748-4411
201 COMMUNITY SERVICE ORDER PROGRAM OF OTTAWA CARLETON order program 233-4310
202 EMERALD BEAUTY SALON 232-9168
203 VISION 2000 INC telecommunications 567-2000
300 LEMMEX & ASSOCIATES LTD (micro training centre)
302 MORRIS & BASTIEN INS BROKERS LTD 236-1113
306 Vacant
309 Not Verified
400 HANSCOMB CONSULTANTS INC 234-8089
402 Vacant
403 CONTEMPRO SERVICE INC 236-2424
404 CALA H R C LTD adv agcy 230-3393
500-508 Vacant (3 Businesses)
506 ENQUETE CONDITION PHYSIQUE CANADA
508 SENIOR CITIZENS COUNCIL OF OTTAWA-CARLETON INC 234-8044
511 R TEMP-PRO TEMP personel agcy temp full help
510 ACTION PERSONNEL OF OTTAWA HULL LTD personnel agcy temp help 238-8511
512 TRIPP R JAMES optometrist 236-1706
601 CANADIAN ASSN OF MED RADIATION TECHNOLOGISTS 234-0012
604 HARLEY D R CONSULTANTS LTD consulting firm 236-8481
604 ISSUES CANADA media analyst 236-2152
- KENT STREET INTERSECTS
340 KENT ALGERT BLDG side entrance

# 1993-94 BANK STREET-A

*SOURCE: POLKS*

96 JEWELLERY PLUS jewellery retail 567-0177
98 MAISON DE LA PRESS addl space 230-9774
99 METROPOLITAN LIFE BUILDING 560-7500
1 CENTRE PARKING INC 232-4801
42 MORRISON LAMOTHE INC 238-3628
1 EQUATOR RESTAURANT 238-3626
Bsmt SEVEN CONTINENTS CAFETERIA cafeteria 233-5615
Bsmt SALON MAC DONALD CARTIER (MET LIFE) 560-7822
Bsmt PHILEAS FOGG DINING LOUNGE 233-5614
Bsmt FELICIAN BEJAR conference rm
Gr Fl ROYAL BANK OF CANADA 564-4563
Gr Fl NATIONAL TRUST 563-0271
Gr Fl WISHING WELL variety store 233-5565
Gr Fl Vacant
Gr Fl OPTICAL FACTORY prescription eye wear retail 232-2700
Gr Fl GOLDEN HAND THE 238-2287
Rooms
200 WOOD GUNDY INC 237-7842
220 ROY NAT INC bus financing 236-7185
230 NATIONAL TRUST addl space 563-0396
240 Vacant
250 CANADIAN EXPORTERS' ASSOCIATION 238-8888
260 ROYAL CONSULATE OF THE KINGDOM OF SAUDI ARABIA consular section 237-4104
3rd Fl SYSTEMSHOUSE
270 CORVA COMMERCIAL INTERIOR INC 231-3735
410 A T & T COMMUNICATIONS pub rels 788-5800
500 COMPUTER NETWORK GROUP 563-3428
500 A I C COMPUTER
500 OTTAWA TOUR & CONFERENCE SUPPORT SERVICES conferences 722-3604
4th Fl A T & T 788-5800
6th Fl COBRACOR LTD 236-9734
520 SYSTEMHOUSE addl space 236-9734
700 NEVILLE GROUP (THE) pub affairs 232-2842
600 C N G GROUP 563-3428
600 CALLPRINT CANADA 231-3190
600 E P S SOFTWARE branch 566-7004
600 S T M APRICOT 233-2707
600 KING BREACH CORP 566-7014
600 PAGE & STEEL ARCHITECTS 566-7008
600 AGURENG LTD 566-7002
600 OTTAWA TECHNOLOGY GROUP 567-6464
600 META DATA 567-4568
600 NATIONAL OPERATION GO HOME 567-3416
600 STAR GARDEN 567-6476
600 CORPORATE CENTRE THE 566-7000
600 A B SEE TOURS & OTTAWA TOUR & CONFERENCE SERV 235-3315
700 SYDNEY HOUSE pub affairs 232-2842
700 PARALLAX PUB AFFAIRS INC (DIV OF NEVILLE GROUP) pub affairs 230-5939
700 JARVIS DON CONSULTANTS 238-7609
700 KELEN MICHAEL A barr & solr 232-6272
701 CANADIAN TOBACCO MFRS COUNCIL 238-2709
709 PARKER NOQUAY consultants 567-6775
716 METROPOLITAN LIFE INS CO addl space 560-7898
727 NEW ZEALAND HIGH COMMISSION 238-5991
737 METROPOLITAN LIFE INSURANCE CO ottawa group sls ofc 560 6902
747 AIR TRANSPORT ASSOCIATION OF CANADA 233-7727
800 PERLEY-ROBERTSON PANET HILL & MC DOUGALL barrs & solrs 238-2022
840 ALYEA'S JEWELLERS LIMITED 236 0581
901 ROYAL EMBASSY OF SAUDI ARABIA 237-4100
10th Fl METROPOLITAN LIFE INSURANCE CO 560-7446
1101 METROPOLITAN LIFE INSURANCE CO addl space 560-6907
1144 SAUDI ARABIAN CULTURAL MISSION 238-5555
12th Fl METROPOLITAN LIFE INS CO addl space 560-7446
13th Fl METROPOLITAN LIFE INS CO addl space 560-7446
14th Fl METROPOLITAN LIFE INS CO addl space 560-7446
15th Fl RIDEAU CLUB 233-7787
4th Fl A T & T COMMUNICATIONS AMERICAS INC 788-5807
100 MAISON DE LA PRESSE magazine store 230-9774
102 BANK STREET CHAMBERS
Rooms
200 Vacant
202 CYBER LEASE CORPORATION adm & date processing 233-2276
204 MORGAN MITCHELL recruiting agency 230-3700
204 EXCEL TEMPORARY RESOURCES employment agency 230-5393
400 COGAN & COGAN barr solrs & notaries 237-4000
104 ODYSSEY COMPUTERS BOOK & SOFTWARE 235-4565
106 SUBWAY SANDWICHES & SALADS 230-7872
108 MRS FIELDS COOKIES 234-3094

117

- ALBERT ST INTERSECTS
109 TORONTO DOMINION 232-2891
115 Vacant
117 DAHANS FASHION OPTICAL LTD 233-4646
119 BURKHOLDER FURS (OTTAWA) LTD 232-2626
121 BOLTON K FOOTWEAR LTD shoes ret 233-4144
SCHOLL FOOT COMFORT SHOES 233-1295
122 JACKSON BUILDING
2nd Fl EMERGENCY PREPAREDNESS CANADA 791-7077
3rd Fl HEALTH AND WELFARE CAN 954-6763
4th Fl SECURITY INTELLIGENCE REVIEW COMMITTEE 990-8441
5th Fl DEPT OF JUSTICE 954-6101
6th Fl SOLICITOR GENERAL OF CANADA 952-9500
7th Fl DEPARTMENT OF THE SOLICITOR GENL 952-9500
8th Fl DEPT OF THE SOLICITOR GENL 952-9500
9th Fl DEPT OF SOLICITOR GENERAL 952-9500
124 COMERFORD M & SON LTD smoke shop 232-7448
125 SWISS MASTER BAR-B-QUE 234-8552
126 KNITTING CENTRE THE 235-1082
127 PARARAZZI restr 233-6295
128 PROSPERO THE BOOK CO retail books 238-7683
- SLATER ST INTERSECTS
129 GOLDEN CHALET RESTR LTD dining lounge 231-4000
131 Office Building
2nd Fl UPTOWN HAIR STUDIO 594-4801
300 SEMNER WHOLESALE wholesale 231-5117
4th Fl YOUNG DRIVERS OF CANADA driving sch 233-9393
132 SARO'S STEREO CENTRE hi-fi component & video 232-4735
133 WIZARD FAMILY AMUSEMENT CENTRES 232-3944
134 ENGLISH & SCOTCH WOOLLEN CO LTD men's tailor 234-0838
ENGLISH & SCOTCH MEN'S TAILORS LTD 234-0838
135 JAPAN CAMERA 236-4535
136-38 LAURA ASHLEY SHOPS LTD clo & home furnishings 238-4882
137 RIOPELLE FABRIC CENTRE (1976) LTD fabric store 236-9758
139 SPORTS FOUR sports retail 234-5562
142 OTTAWA BALLET 235-7296
144 PLASTIC CENTER & BATH SHOP 233-6020
146 MISTER DISCOUNT discount shop 567-9929
147 PRINTS PLUS retail picture & framing 236-1690
148 SCHOELER & HEATON ARCHITECTS INC architects 237-6162
201 OTTAWA DANCE ACADEMY dance sch 230-1858
149-61 Vacant
161½ SPADOLA ANGELO M archt 594-0288
161½ E L LITTLEJOHN & ASSOCIATES LTD pub & seminar organizers 235-9183
1 Not Verified
2★Roth
162 RICHARDS GEORGE KINGSIZE CLOTHES men's big & tall clothing 235-5818
165 Vacant

# 1993-94 BANK STREET-B

*SOURCE: POLKS*

156 BLUE GARDENIA 238-7376
157 KIDDYTOWN LTD children's wear 234-5091
158 RAWDON APARTMENTS THE
1 Brown Kevin [2] 231-3015
2 Not Verified
3★Cabey Josea 567-0909
3 Cabey Kevin 567-0909
4-5 Not Verified (2 Apts)
8★Girard M 231-3037
7-9 Not Verified (3 Apts)
10 Marcoux Yves [9]+ 230-4450
160 Vacant
161 HONGKONG BANK OF CANADA 238-3331
162a RINGS ETCETERA JEWELLERS 230-8280
162b BLEEKER STEREO & TV LTD 232-3777
162c SQUARE DISCS records on wheels 238-4296

171

• LAURIER AV W INTERSECTS
166 PARKING LOT
171 181 L'ESPLANADE LAURIER shopping mall 233-0394
171 East Tower
YOGEN FRUZ frozen yogurt 567-1508
CAMPBELL & KENNEDY ELECTRIC LTD 236-7918
OLYMPIA & YORK DEVELOPMENTS LTD 237-5800
PORTS OF CALL TRAVEL SERVICES 567-2100
DRUXY'S DELI 234-1157
BOMBAY CAFE THE 232-3104
KOYA JAPAN restr 567-0609
HING LUNG CHINESE FOOD 236-8286
A & W RESTAURANT 238-5223
L'IL HARBOUR PASTA & SEAFOOD restr 234-4988
Not Verified
TREATS muffin & coffee shop 238-8436
SECOND CUP THE 232-7810
Y LANDA'S restr 594-9195
180 Not Verified
181 CARAVATTA BROTHERS custom tailors 232-6526
TASHA'S FASHION ACCESSORIES women's accessories 234-8391
JUST PETITES 238-7057
Chisholm Geraldine
SAMUEL'S BRIDAL SHOP wedding dress shop 234-6090
HAIR STUDIO TWO ZERO FOUR 233-2102
BUSY FINGERS wool & needle crafts supplies 234-2225
MONEYSWORTH & BEST QUALITY SHOE REPAIR 233-0074
C S CO-OP AUTOMATED TELLER
MICHAEL STEVEN HAIR DESIGN CENTRE 238-6238
D'AMOURS DANIELLE beauty institute 236-6606
WEST TOWER
UNITED CIGAR STORES LTD tobacco shop 567-8855
SHOPPERS DRUG MART 232-5723
HOMESPUN crafts & gift shop 238-7325
LIQUOR CONTROL BOARD OF ONTARIO 233-0394
WOLFE SHOES 234-9326
GINN PHOTOGRAPHIC COMPANY 235-6363
ROSE OF TRALEE FLOWER SHOPPE THE florist 233-0199
THOMPSON DON JEWELLERS 236-7722
SONESTA BOOKS 238-5800
SALON ORIANA LTD women's clothing 233-5522
CARAVATTA BROTHERS men's casual wear 232-6526
APROPOS INC women's apparel 238-1900
PRICE A E FINE FOODS LTD 232-3557
PARKER CLEAN 232-6526
SPECIAL MOMENTS gift shop 234-8000
IRENE HILL 236-5258
SHORNEY'S OPTICAL optician 236-0994
UNICENTRE VIDEO video rentals 238-4336
UNICENTRE POSTAL OUTLET 238-4336
LILIANNE ladies clothing 230-3366
186 SCOTIABANK 564-5307
BANK OF NOVA SCOTIA credit adjustment ctre 564-5300
187 FASHION LANE ladies wear 238-6088
188 LA GONDOLA RESTAURANT 235-3733
190 POWIS BROTHERS STATIONERY LTD 232-9407
191 Not Verified
192 OTTAWA MAGAZINE mag publshrs 234-7751
OTTAWA BUS QUATERLY (A DI V OF OTTAWA MAGAZINE) 234-7751
OTTAWA INTERIORS (A DIV OF OTTAWA BUS QUARTERLY) 234-7751
193 THOMPSON BOB JEWELLERS & WATCH REPAIR LTD jewellery 233-4768
195 MORGANTE MEN'S WEAR LIMITED 234-2232
195a GOSEWICH PHILIP dentist 235-1303
ELIZABETH FRY SOCIETY OF OTTAWA 238-1171
196 CARMEL ART GALLERY CO LTD 232-4330
197 AGEAN RESTAURANT restr 230-8614
198 HAIR ESSENTIALS INC hair products & equip 233-8620
199 FETTUCCINE'S restr 230-4844
200 MICRO PLAY-VIDEO GAMES & SOFTWARE 236-1960
201 FETTUCCINE'S addl space 230-4844
202 GAMES ROOM THE amusements 232-2968
203 WALLACK GALLERIES LTD 235-4339
204 Vacant
206 ALLEN'S FLOWERS BY LES ETES florist & gift shop 238-1430
207 PERIWINKLES gift sports & cards 234-1311
208 Not Verified
209 SAM'S FASHION 567-0650
210 OTTAWA WOMEN'S CREDIT UNION THE 233-7711

• NEPEAN INTERSECTS

211 BROWN'S CLEANERS 235-2107
212 FRIENDLY CORNER delicatessen 238-3570
CARLSBROOKE ANNEX APARTMENTS
1-2 Not Verified (2 Apts)
3 Ostesek Steve & Ilike [2] 567-3518
3 Ostesek Ilike 567-3518
4-5 Not Verified (2 Apts)
213 BILL'S JOKE & MAGIC SHOP 232-3070
214 GUYTEL SERVICES INC 232-1611
216 FRAME SHOP THE prints & framing 232-0882
216 LET'S BARGAIN retail clothing 232-1038
216½ Apartments
1 Sheppard M A [2] 231-4098
2-4 Not Verified (3 Apts)
5 Loseth Michael T [4] 594-8421
6 Johnston Donald B [4] 235-8227
7 Not Verified
8 Young Walter E [2] 233-0742
8 Lapierre Martin 233-0742
9 Walters Thomas D [4] 233-0371
9 Brown Monica L 233-0371
10-10 Not Verified (2 Apts)
217 BAGS N ALL luggage & bags retail 235-8434
218 JEWELLERY PLUS ladies fashions 567-2448
219 MAGGIES clothing retail 235-2943
220 COOKWARE CENTRE THE cooking utensils 235-6020
222 BICYCLE REVIVAL LTD addl space 233-3140
223 CARLEY'S FASHIONS ladies clo rer 236-3593
224 BICYCLE REVIVAL LTD sls & servs 233-3140
225 BRASS BED SLEEP CENTRE beddings 234-1447
227 LISGAR APARTMENTS
1 Wood Kevin [4] 563-0077
2 Sharp Danl R [9] 230-4210
3★Brown B A 230-4210
5 Habets Frank [2] 233-4318
6 Simpkins Scott [9]+ 235-1540
6 Luke Ted 235-1540
6 Churney Bryan G 235-1540
7 Nigro Richd [9]+ 233-4330
9-10 Not Verified (2 Apts)
228 CARLEY'S FASHIONS factory outlet 233-6258
231 WALLACK'S ART AND DRAFTING SUPPLIES art supplies 234-1800
232 ASHLEY-REPRODUCTIONS INC printers 235-2115

217

• LISGAR INTERSECTS

235 BYTOWN COMPUTERS 236-6669
237 H & R BLOCK INCOME TAX 238-3408
239 EL MOROCCO restr 233-6533
240 EMPIRE BOOKS 236-2963
FASHION FREEDOM CLOTHING 563-3374
EPOCH'S GIFTWARE 563-0493
241 ESQUIRE BARBER SHOP 233-1837
ESQUIRE SMOKE SHOP 233-1837
242 Not Verified
242½ STEREO TRADING POST new & used stereos 594-2908
243 Not Verified
244 CANADIAN ART WEAVING sewing accessories-clo repairs 235-8594
245 MUSGROVE I D A PHARMACY addl space 232-3771
LORNA'S WEDDING CENTRE 232-3771
245½ Apartments
1 Foy James [2]
2 Not Verified
3 Shaw C [2] 567-0137
3 Christos T J 567-0137
4 Vacant
6 Not Verified

# 1993-94 ELGIN STREET-A

*SOURCE: POLKS*

44-A

EIFFEL AV -WEST FROM A POINT BEYOND BELLAMY TO CLAYMOR

939 Town Houses
1 Not Verified
3★Perkins Mary C 225-9652
3 Lecompte Chris R 225-9652
3 Lecompte Janet T 225-9652
3-5 Not Verified (2 Apts)
7 Banxachai Aphilom & Chanthaly [8] 225-5372
9 Not Verified
11 Abdallah Emile & Idia [2] 228-1994
13 Not Verified
15 Ali H [2] 228-0072
17 Biard Sandra [2] 224-1354
19 Benjamin Doreen [5] 723-6725
20 Vu Vu Van & Muonn [2] 224-2535
20 Vu Vu Huong 224-2535
21 Not Verified
22 Thok Saoreung & Davy [2] 723-6123
23-24 Not Verified (2 Apts)
25 Baker R F [2] 224-8812
25 Baker Harold C 224-8812
26 Not Verified
27 Garcia Maria [7] 226-3541
27 Garcia Malissa 226-3541
28 Not Verified
29 Arnold Bernice A [9]+ 226-7123
30 Baudin Luce E [2] 225-1449
31 Not Verified
32 Walters Marilyn R [9]+ 727-8266
32 Walters Mark 727-8266
33 Not Verified
34 Laverdure Marguerite S [9]+ 226-3359
34 Laverdure Gary M 226-3359
35 Croteau Josie Van Wees [9]+ 224-3574
35 Croteau Sarah 224-3574
35 Croteau Johannita 224-3574
35 Croteau Borishka 224-3574
36 Graham Scott E & Diana L [2] 226-7912
36 Williams Kenneth K 226-7912
37-38 Not Verified (2 Apts)
39 Beaupre Jackie [9]+ 225-6423
39 Beaupre Randy 225-6423
39 Dubois Denis 225-6423
41 Not Verified
43 Hinkson Heather D [2] 226-2489
45 Not Verified
47 Ting Kim [5] 225-5005
47 Eam Saman 225-5005
49 Steeves Susan M [2] 723-3110
957 Mac Leod Peggy A [2] 226-6560
Churchill Chris S 226-6560
Cowan Paula 226-6560
Ulisco Tamara 226-6560
959-963 Not Verified (2 Hses)
964 Kicknosway Vince A & Janice J [2] ◎ 228-7060
Horn Forrest L 228-7060
Kicknosway Devan M 228-7060
965 Hofman Reuben [2] 224-2028
Stulman Peter 224-2028
Fraser Karen 224-2028
966 Quick K [4] 727-8993
967 Schultes J A [2] ◎ 226-6051
Bsmt Justus F Dean [2] 224-3893
Bsmt Gagner Ron L P 224-3893
969 Not Verified
970 Gordon Richard L & Maureen B [2] 224-4645
Gordon Richd Todd 224-4645
971 Chong Daniel P [2] 226-1193
Leung Mike 226-1193
972 Not Verified
972 No Return
973-975 Not Verified (2 Hses)
Sanderson S [2] ◎ 225-6884
Lyon N 225-6884
977 Graham Janet A [2] 224-2352
Graham Wanda L 224-2352

• BELLAMY INTERSECTS

979 Macrillo Lucy J [4] 228-2847
Mc Guire Gerald 228-2847
981 Cowal Terry P & Barbara M [4] 225-1510
983 Mak Yan [7] 224-4263
Mak Alex 224-4263
Mak Elizabeth 224-4263
985 Lai Alan & Lilanne P [2] 226-7903
988★Skeil David ◎ 225-8687
Hunt Norine 225-8687
987 Shaw Tony J & Marcia J [9]+ 224-2641
989 Ting Chin Chong [7] ◎ 255-2677
994 Qu Delin & Senjoun [4] 226-5971
Qu Jan 226-5971
998 Wilson Guy [5]
56 HOUSEHOLDS

137

ELDER -WEST FROM WOODROFFE AV TO OTTAWA RIVER SECOND NORTH OF RICHMOND RD

2178 Hall Jack [4] 722-5519
2180 Percival John A & Jeanne [9]+ ◎ 725-0681
2186 Chapman D M [4] 729-5015
2194 Lovink Antonius & Clara [9]+ ◎ 728-8250
2198 Gillespie Peter & Joan [2] ◎ 728-9768
Gillespie Joan 728-9768
2198 Meyer J E [2] ◎ 728-0102
2200 Jackson Wayne [9]+ ◎ 728-3469
2202★Burpee S 728-7112
2204 Chick Bruce H [9]+ ◎ 729-5446
2206 Searle John [5] ◎ 725-3642
2208 Not Verified

• POOLER AVE INTERSECTS

11 HOUSEHOLDS

277

ELDERFIELD CT -WEST FROM ERINBROOK CRES

5★Lui Joe prntr ◎ 737-3368
6 Monsour Eddy & Elham [8] ◎ 736-1569
9 Mac Leod Gordon Rev & Rosalie [4] ◎ 736-1554
13 Not Verified
17 Joncas Raoul & Paquerette [9]+ ◎ 736-1553
21 Sarault Gilles & Francoise M [9]+ ◎ 737-3379
Sarault Francoise M 737-3379
22 Nickless Joyce [5] 739-2783
Parent Alf J 739-2783
Nickless Dave 739-2783
25 Pace Natale & Elvira [4] ◎ 737-5740
29 Lam Eric & Teresita [9]+ ◎ 736-1566
Lam Patrick 736-1566
30 Wicker Billie A & Linda L [8] ◎ 736-1570
33★Donaldson E M ◎ 738-8067
34 Guilfoyle David & Lise Parks [9]+ ◎ 736-1568
35 Baines John & Valerie [8] ◎ 523-5022
38 Tam Anthony [8] ◎ 736-1564
39 Crabtree Wm & Connie [9]+ ◎ 737-2059
14 HOUSEHOLDS
1 BUSINESS

3

ELECTRIC -NORTHEAST FROM CRICHTON TO MACKAY SECOND WEST OF BEECHWOOD

12 JULIETTE APARTMENTS
1★Grant Karl D & Helam 749-7310
2 Gochnaver N L [5] 746-8694
3 Noganosh Nicholas [2] 746-7281
4 Martin Theresa C [2] 744-3247
5 Legault L [2] 747-8640
6 Shatner W Z [9]+ 741-2510
6 Howe Miles 741-2510
7 Not Verified
14 Sheehan S [2] 747-0782
15 Parker I M [2] ◎ 746-7624
16 Vacant
17 Laurin Michel J & Lindsy D [2] 741-1768
18 Borquez Alfonso [2] 747-7447
19 Kritsch Arnold H & Ola D [9]+ ◎ 749-9645
21 Paquette Roland P & Margaret [9]+ ◎ 745-3277
25 Wallace Paul [8] ◎ 744-7141
26 Tucker A [7] ◎ 749-2127
15 HOUSEHOLDS
1 BUSINESS

917

ELGIN -SOUTH FROM WELLINGTON TO PATTERSON AV THIRD EAST OF BANK

• SPARKS INTERSECTS

317

32a Vacant
34 NATIONAL ARTS CENTRE addl space
36 NATIONAL ARTS CENTRE addl space
40 NATIONAL ARTS CENTRE addl space
48 NATIONAL ARTS CENTRE addl space
50 NATIONAL ARTS CENTRE addl space
54 NATIONAL ARTS CENTRE addl space
65 OTTAWA TOURISM & CONVENTION AUTHORITY visitor info centre 237-5158

• QUEEN INTERSECTS

75 Vacant
80 BRITISH HIGH COMMISSION BLDG 237-1530
200 CANADIAN ACTUARIAL CONSULTING GROUP INC consits 238-4272
201 CONTINENTAL P I R COMMUNICATIONS pub rel 230-2220
4th Fl EMBASSY OF BELGIUM 236-7267

• ALBERT ST INTERSECTS

417

• ALBERT INTERSECTS
• SLATER INTERSECTS
90 OFFICE BLDG
100 CONNAUGHT RESTAURANT restr 234-6677
PICCADILLY PLACE news stand cigars & tob 594-8398
LORD ELGIN HOTEL 235-3333

# 1993-94 ELGIN STREET-B

*SOURCE: POLKS*

ELGIN—Contd
cs CONFEDERATION PARK
• LAURIER AV W INTERSECTS

817

150 FRIDAY'S ROAST BEEF HOUSE 237-5353
Upper Dolan Kenneth M [9]+
• GLOUCESTER ST INTERSECTS
• SHOPPING CENTRE
160 Units
P1 KARA FOTO 233-1926
P2 BELL INSTITUTE FOR PRO DEV
P3 SWEET ROSIE'S CAFE confectionary coffee shop 234-5395
P4 PUBLIC OFFICE BELL telephone serv
Bsmt PIONEER LOUNGE THE
P5 PARKER CLEAN laundry & cleaning 232-0002
P6 EXECUTIVE MEN'S HAIR STYLIST barber shop 233-1401
P6 TRAVEL PLACE LTD THE travel agency 236-0101
BELL CANADA 567-8106
P8 SODEXHO CAFE 238-6358
P8 MAC'S CONVENIENCE STORE convenience store 230-3947
P8 Not Verified
P9 Vacant
P10 PLACE BELL BOOKSTORE 233-3821
P11 TALK OF THE TOWN THE restr 238-6353
12 VANIER OPTICAL LTD 233-4884
P12a PLACE BELL POSTAL OUTLET post ofc 563-7664
13 LEFTICK ALLEN dentist 594-4631
P13 JEANNOT JEAN W dentist 594-4631
14 CALUORI PAT FASHIONS INC gentlemen's clothing 233-8787
P15 Vacant
P16 G R JEWELLERS 238-5112
P17 Vacant
P19 BELL CANADA property management 781-5200
P20 MONEYSWORTH & BEST QUALITY SHOE REPAIR 233-4963
T1 BANK OF MONTREAL 564-6036
T4 PEPPINO'S INTERNATIONAL HAIR STYLIST LTD 236-0060
T5 SHOPPERS DRUG MART drug store 238-5371
T6 NATIONAL DATA NETWORK CONTROL monitoring long distance 781-5602
T6 NATIONAL NETWORK OPERATIONS CENTRE stentor canadian network mgmt 781-3335
T7 BETWEEN FRIENDS gift shop 234-0154
T8 BELL PASTRY SHOP LTD 238-1010
26th Fl GOWLING STRATHY & HENDERSON barr & solr 232-1781
161 PROVINCE OF ONTARIO COURT HOUSE & REGISTRY OFFICE 239-1000
TERRA ABSTRACTS LTD title searching 239-1288
2004 COUNTY OF CARLETON LAW ASSOCIATION 233-7386
180 BARRISTER HOUSE 236-2000
BANK OF NOVA SCOTIA bank 564-5170
Suites
600 Vacant
601 BELL CAN ONTARIO REG HEALTH SAFETY & ENVIRONMENT 596-2390
602 Not Verified
608 SERRATA CONSULTING LIMITED
700 A M S MANAGEMENT SYSTEMS CAN INC computer consulting 232-7400
800 Vacant
800 NIVA INC writing firm 594-9111
800 UKRAINIAN INFORMATION BUREAU 235-8214
800 SUSSMANN FREDRICK B barr & solr 563-1148
800 PUCCINI HELENE B barr 230-6295
800 ALLIANCE FOR A DRUG-FREE CANADA 563-0422
800 CELTIC REALTY CORP ins 562-1091
900 AMDAHL CANADA LTD comp mfg 238-8151
901 Not Verified
1000 PRICE WATERHOUSE addl space 238-8200
1100 PRICE WATERHOUSE chartered accounts 238-8200
1200 FRASER & BEATTY barrs & solrs 238-5294
1300 FRASER & BEATTY addl space 238-6294
1400 GOLDBERG SHINDER GARDNER & KRONICK law ofc 237-4922
1500 GOLDBERG SHINDER GARDNER & KRONICK addl space 238-6294
200 ELGAR BUILDING THE 230-1617
ROYAL BANK OF CANADA 564-4714
Suites
200 NAIAD INVESTMENTS LTD 234-3588
200 TWO HUNDRED ELGIN ST LTD 236-6784
200 SUNYS PETROLEUM INC 234-3588
201 DAIGNEAULT & CARON barrs & solrs 238-4411
201 CHAPLAN JONATHAN barr 233-7790
203 BEACH & DOYLE barr & solr 232-4304
203 SIMONDS DONALD M barr & solr 232-4304
204 Vacant
204-205 Vacant (2 Businesses)
3rd Fl BRENNAN TUNNEY & EMOND barrs & solrs 232-9441
300 MC MURRAY ANDREW J barr & solr 235-5660
300 LOOMER & BRASS barr & solr 238-5757
300 NIEBERGALL BOWLES & SHELSTON barrs & solr 232-8508
300 TONN CHRIS barristers & solicitors 238-3328
300 OLCKLE RANDY barristers & solicters 233-0354
400 BARNES SAMMON barr & solrs 594-8000
401 PARADIS JONES POLLON & HORWITZ barrs & solrs 238-5074
402 BARNES GARY R barr 238-8111
402 O'REILLY REID barr & solr 238-8777
5th Fl BAYNE SELLAR BOXALL barrs & solrs 236-0535
501 OTTAWA CARLETON SAFETY COUNCIL management consulting 238-1513
501 Vacant
502 C C G COMPREHENSIVE CONSULTING GROUP THE 233-5634
503 LAZAROVITZ MARK barr 238-3367
503 COHEN JOEL L barr
505 SHAIKH M S barr & solr 234-9571
505 MORGAN DONALD A barr & solr 234-9571
600 AMERICAN EXPRESS 783-8600
601 GUERTIN RONALD G barristers & solicitors 238-5448
602 CANADIAN LIBRARY ASSOCIATION 232-9625
603 A D HARVEY NUTRITION CONSULTANTS health consultants 232-7531
604 AL'S CAFE 563-2594
700 QUAIN DIOGUARDI barrs & solrs 237-2222
701-702 Vacant (2 Businesses)
703 CANADIAN PARAPLEGIC ASSOC 235-8305
705 CANADIAN BROILER HATCHING EGG MARKETING AGCY 232-3023
800 SHORE DAVIS & PERKINS MC VEY barr & solr 233-7747
802 MAC KINNON & PHILLIPS barrs & solrs 236-0662
802 BOGUE JOHN E barr & solr 234-4901
802 ROCHE EVITA M barr 236-0662
802 SCHINER GORDON barr 236-0662
802 BLANEY GARY barr 236-0662
802 GOODWIN JOHN barr 236-1533
802 RILEY WILLIAM L barristers & solicitors 236-0562
804 PAUKTUUTIT INUIT WOMEN'S ASSN inuit womens assn 238-3977
805 Not Verified
805 Not Verified
806 Not Verified
900 KELLY HOWARD SANTINI 238-6321
901 GILLESPIE REPORTING certified shorthand reporter 238-8501
902 GILLESPIE REPORTING (ADDL SP) addl space
10th Fl ALGONQUIN MANAGEMENT CENTRE 232-0090
1100 COOLIGAN RYAN law firm 236-0735
1100 MACDONALD-AFFLECK barrs & solrs 236-8712
1101 WOODS & ASSOCIATES actuaries & consultants 232-9150
1102 MATCH INTERNATIONAL CENTRE 238-1312

517

• LISGAR INTERSECTS
218 ELGIN THREATRE 232-0101
220 Not Verified

# 1993-94 GLOUCESTER STREET-A

*SOURCE: POLKS*

• HAZEL AV INTERSECTS
136★Maher Patrick @ 563-4891
137 Gariepy R & Teressa [9]+ @ 234-2190
138 Bellinger L C [2] @ 234-9418
Bellinger E C [2] 235-7074
139 Stephenson John R & Kathryn [9]+ @ 563-1029
141 Ruszkowski Andre & Cornelia [2] @ 235-0986
142 Lalande Monique L [9]+ @ 235-5855
143★Gooble Pwa 231-7008
Arnold D 231-7008
144 Cousineau Marie [9]+ @ 235-8548
145 Malo Stephane [4] @ 233-5600
146 Coughlin Steve A & Muriel B [9]+ @ 567-6824
147 Laplante Normand [2] @ 237-0400
Bsmt★Beaudein S 237-0400
Bsmt La Plante Norma 237-0400
Bsmt Trish Douglas 237-0400
148 Lacelle Mary [9]+ @ 233-8649
150 APARTMENTS
1 Not Verified
2 Lacroix P [2]
3 Hawkins David G [2] 230-1705
4★Harrison J 829-4953
161★Agar M 231-3767
Agar S 231-3767
Dwyer J 231-3767
162 PAROISSE SAINTE-FAMILLE 569-0449
163★Sheridan Logan 236-6773
165 Zufferey M [9]+ 233-9608
167 Not Verified
• HERRIDGE INTERSECTS
168 Gibson James R & Krystyna E [9]+ @ 233-5708
164★Ashton E R 235-4632
166-167 Not Verified (2 Hses)
168 Jacobs Brian D [8] @ 230-0943
Patterson Susan 230-0943
169 Revere Michl F & Susan C [9]+ @ 233-8971
170 Brown Caroline M [9]+ @ 235-8450
171 Winges Ronald F & Adeline H [9]+ @ 234-7347
172 Assad P [2] @ 231-2402
174a★Cousineau C & Sue 236-4264
Cousineau Marc 236-4264
174b Beaulieu Lucien [2] @ 233-1626
175 Spessot John-Paul [5] @ 235-7971
Heffernan J M 235-7971
176 Belland D [2] 567-4209
177 Mc Rae Ronald [4] 567-0733
Mc Gregor K 567-0733
178★Rutland R B & Enid @ 236-9359
Rutland Robert 236-9359
179 Poirier Robert & Patricia [2] 237-7208
181a Deans Ralph C [4] @ 234-7193
Liko A 234-7193
181b Not Verified
182 Noffke Richd J & Isabelle [9]+ @ 234-5819
184 Not Verified
69 HOUSEHOLDS
2 BUSINESSES

15

GLENVIEW AV —SOUTH FROM RIVERDALE AV TO AVENUE RD FIRST WEST OF MAIN

83 Bennett G & Marnie [2] @ 233-8606
86★Gibbons Stephen G 236-8468
87 Foerster Frank & J Loreno [9]+ @ 233-4805
90★Stoddart John B & Jocelyne @ 233-7272
91★Mac Donald L @ 231-5234
94 Hardy Vivien M [9]+ @ 232-6528
95 Fee James & Karen [4] 234-2432
98 Maloney C A [2] 237-5920
99 Reeve Alfred [4] 237-2385
102 Petrina Richard [5] @ 236-9297
103 Halls J L [4] @ 235-7911
106 Armstrong Ann [9]+ @ 236-3460
107 Pikulski Antoni & Veronika [9]+ @ 235-7115
110 Marosi John A & Barbara [8] @ 233-6460
• TORONTO INTERSECTS
111★Cyr S C @ 236-5616
118 Rayner Alice I [9]+ @ 234-1191
122 Davis R R [4] @ 236-3493
126 Doyle Martin E & Mary [9]+ @ 234-2734
130 MACKAY J PAINTING & DECORATING 236-1357
Mackay John P & Marta [9]+ @ 235-9812
Karam Doris 235-9812
134 Apartments
1★Daniel C 233-9362
2 Not Verified
3 Laliberte Marc [2] 231-2006
4 Freedman Catherine [2]
4 Freedman David J
134 Not Verified
5 Demco S [2] 235-6488
6 Not Verified
26 HOUSEHOLDS
1 BUSINESS

95

GLENWOOD AV (ROCKCLIFFE PARK)—NORTH FROM MAPLE LA TO MARIPOSA AV FIRST WEST OF ACACIA AV

20 Mac Laren A Kenneth & Mary [9]+ @ 749-8201
Mac Laren Wendy 749-8201
Mac Laren Alec 749-8201
1 HOUSEHOLD

11

GLORIA AV —NORTH FROM ROCKINGHAM AV TO BAYLIE THIRD WEST OF BANK

1491 Koop Henry W & Else B [9]+ @ 733-6761
1497★Guathier Arthur P @ 733-1628
1503 Zanon Michl & Angela [4] @ 731-4674
1505 Hoffman Reinald & Joyce [2] 521-5929
4 HOUSEHOLDS

817

GLOUCESTER —WEST FROM ELGIN TO BRONSON AV FIRST SOUTH OF LAURIER AV W

• METCALFE INTERSECTS
70 Office Building
BURKE-ROBERTSON law firm 236-9665
1st Fl Vacant
1st Fl MOORE CHRISTOPHER A barr 230-9448
4th Fl BURKE-ROBERTSON (ADDL SPACE)
4th Fl FINLAYSON & SINGLEHURST legal firm 232-0227
CHEUNG EDWARD W V barrister & sol 230-2828
77 DAYBREAK CORP housing assistance 236-8070
80 SHAMROCK PARKING LTD 238-1355
82-98 PARKING LOT
97 CITIPARK
100 Office Bldg
Rooms
B1-B3 Vacant (2 Businesses)
MEDSA FOR HAIR 235-4042
TAFFY'S RESTAURANT 234-6582
ESTHETICS BY SUZANNE 233-8103
2nd Fl DEPT NATL DEFENCE CDN FORCES DENTAL SERV 992-7389
500 IAN MARTIN ASSOCIATES LIMITED engineering servs 237-0155
501 NATIONAL HEAD QUARTERS CDN CORPS OF COMNRES addl space
502 CAREER ADVANCEMENT CONSULTANTS 233-5935
503 NATIONAL HEADQUARTERS CDN CORPS OF COMNRS 236-4936
CANADIAN CORPS OF COMMISSIONAIRES THE security 236-4936
600 CANADIAN FORCES DENTAL CLINIC 992-1430
601 CONFERENCE OF DEFENCE ASSOCIATIONS 563-1387
601 CANADIAN DEFENCE PREPARDNESS ASSOCIATION military organization 235-5337
602 Not Verified
110 WINSTON APARTMENTS THE
1 Latray Phillip A [2] 567-9167
1 Vezina France G 567-9167
2★Chartier Michael 567-6094
3 Migus Barbara [4] 236-7787
4-6 Not Verified (3 Apts)
7 Karout Michael T [2] 236-2344
8 Hendi Ricardo A & Silvia [2] 231-5497
9 Hughes Violet [9]+ 232-7685
10★Boone Angela 233-8782
11 Saikaley Robert [2] 231-6093
12 Clark Robert B [2] 231-5768
13-16 Not Verified (4 Apts)
17 Mc Phail R J [2] 231-3855
18 Deveau P [2] 234-5595
19-20 Not Verified (2 Apts)
21 Hayes Dan [2] 232-9671
22★Bakin B
23 Not Verified
24★Franklin Gail B 238-4630
25 Mc Mullen Dan R [2]
112 Vacant
114 KENT HAND LAUNDRY 234-7200
Hum Doon [9]+ 234-7200
• O'CONNOR INTERSECTS
148 CREDIT UNION PARKING LOT 232-2774
150 NATIONAL DEFENSE CREDIT UNION LTD 237-9494
150a O'DONNELL DONALD J barr 238-3503
152 TILMOUR-APARTMENTS
B1 Not Verified
B2★Elchantiri Gihad 231-8948
Lucaciu Dorina dentist 234-5758
101 Hobbs Stephan L [4] 236-6150
102-201 Not Verified (3 Apts)
202 Yolkowski R Allan [4] 232-6273
203 Not Verified

# 1993-94 GLOUCESTER STREET-B

*SOURCE: POLKS*

⊛ HOMEOWNER

GLOUCESTER—Contd
204 Milani David [2] 237-5687
301 Not Verified
302 Gregory Dan M [2] 563-3360
303 Not Verified
04★Mac Leod John B 236-4248
158 DEPT OF DEFENCE R C A F OFFICERS MESS 233-4610
170 CITY LIVING apts
101★Samia Ibrahim 594-2809
102 Nesrallah Nellie [2] 237-6357
102 Nesrallah Nage 237-6357
103-104 Not Verified (2 Apts)
201 Charette M [2] 235-0167
202 Nguyen Son [2] 238-5412
203 Not Verified
204★Rheaume Richard 741-8767
301 Not Verified
302★Sabbagh Michel & Mona 230-3588
303-401 Not Verified (3 Apts)
402 Lang Kang Min [2] 235-6304
403 Wang Zhao & Fan [2] 231-7732
404-501 Not Verified (2 Apts)
502 Robinson A [2] 232-3204
503 Mathurin Irwin B & Joan [2] 567-2400
504 Larsson Michael [2] 231-3944
601 Not Verified
602 Bourguignon Rejean J & Pauline M [2] 567-9564
602 Bourguignon Michel R 567-9564
603 Odwar Zuber A [2] 230-4025
604★Pantak Alex 236-2895
701 Schroeder Stephen W [2] 237-3506
702 Not Verified
703★Caling Jeceiyne C 230-2849
704★Blackburn J 230-1939
174 PLUS CLEANERS dry cleaning 234-0706
CAPITAL SHOE CLINIC shoe repair 235-8772
176 HARTMAN BUILDING
Suites
200 COSMO GIRL FACE & FIGURE 236-9105
201 CHINA TOURS INTERNATIONAL INC 233-6947
202 DESTRIER MANAGEMENT CONSULTANTS 232-9994
203 GUSSMAN T K ASSOCIATES INC mgmt consultant 232-7501
204 AM-PRO CAMERA REPAIR 233-8197
205 TIMM ROBINSON INTERIORS 232-2649
300 DIVISION OF YOUTH SERVICES BUREAU youth emp assistance program 230-7867
400 WORLD FOOD DAY ASSN OF CAN 233-9002
401 Not Verified
402 CHALMER AMY ASSOCIATES consulting firm 567-5025
403 Vacant
405 BANK STREET PROMENADE B I A 232-6255

171

210 CENTRETOWN CITIZENS (OTTAWA) CO-OP apts 234-4065
101 MEETING ROOM
201-301 Not Verified (2 Apts)
401 La Roche Gisele [4] 230-0634
402-406 Not Verified (5 Apts)
407 Halman Ethel [7] 237-5148
408 O'Connell Joyce L [2] 236-6232
210 Not Verified
501 Mc Laughlin Michael & Hilda [4] 231-2010
502 Dimond A B [2] 234-5390
503★Francis C 230-6170
503 Riemer L A 230-6170
504-507 Not Verified (4 Apts)
508 Monette Shirley [7] 234-2688
509 Laroche Claire A [2] 230-4158
601 Williams Patricia E [2] 230-0397
602 Kelly S [4] 233-5016
603 Not Verified
604 Lauezzari Osvaldo H [2] 230-4865
605 Dondale Beverley J [2] 231-4919
606 Bellefeville L [2] 563-8375
607 Yoonis Chakuur G [2] 567-8139
607 Yoonis Souleimal 567-8139
608-609 Not Verified (2 Apts)
701 Bach F [2] 230-5469
702 Not Verified
704★Brown Diana G 234-0718
706 Thompson David G [2] 232-4252
706 Therriault Donat S [2] 234-4632
707 O'Donnell Michael A [2] 235-2637
708★Rahemtulla I & Rahmat 237-1502
709 Not Verified
801★Wong Dennis K 234-8475
802 Not Verified
803 Cook Richard & Donna [2] 230-8627
804 Brien Tom E [7] 237-3099
805 Boucher Robert S [2] 230-7268
806 Fox F P [2] 233-5540
807 Frei Ian [2] 231-3149
808★Moore Steven John 235-1390
809 Sykas Tina S [2] 594-5222
901★Choi Alvin 238-8258
902 Currie R S & Marcia [4] 232-2300
903 Not Verified
904★Mc Farland R B 231-2057
905 Yassine Zein [4] 237-9181
906 Not Verified
907★Althouse V 236-3386
908★Lee Steven 233-5475
909 Not Verified
1001 Duguay R R [2] 234-0559
1002 Macrae William F [2] 236-9808
1003-1006 Not Verified (4 Apts)
1007 Ahmed Ibrahim A [2] 230-5320
1008 Lemieux Linda E [2] 230-0351
1009-1101 Not Verified (2 Apts)
1102 Prado Javier & Irma [4] 236-3759
1103 Not Verified
1104 Werthwein M F [2] 231-4575
1105 Not Verified
1106 Butland S [2] 233-7625
1107 Mitchell Ron H [2] 230-9511
1108 Petit-Frere Patrick & Yolain [2] 231-4621
1109 Not Verified
1109 Press Andrew R [2] 565-3643
1201 Kane Patrick B [2] 562-2209
1201 Labelle Jacques G 562-2209
1202★Chiu Benjamin 234-1565
1202 Yip Mo Young 234-1565
1203 Not Verified
1204 Deroia H [2] 235-9215
1205 Mc Gee D [2] 238-5662
1206 Not Verified
1207★Reid R 234-0132
214 DESMONDE THE
1★Armstrong M J 238-5670
2 Not Verified
3★Repath D 235-2413
4 Ismeli N [2] 233-3084
5-6 Not Verified (2 Apts)
7★Robins Bret 233-1881
8 Not Verified
9★Yuk Kath 234-9358
10 Not Verified
11★Mc Dougall Colin A 235-7830
12★Stockwell N 236-6414
13★Ewaschko A 234-9358
14★Collins Aaron W 567-9909
15★Stebbing J 567-9846
16 Raiswell Richard A [2] 230-3834
16 Roth Barbara A 230-3834
17 Not Verified
18★Givens J 235-4780
19 Bronskill J A [2] 236-4610
20 Hansen K [4] 234-6449
21 Not Verified
230 GLOUCESTER APARTMENTS THE 233-8108
101-103 Not Verified (2 Apts)
LEEKOR ENGINEERING INC 234-0886
105 SANTINO'S HAIR DESIGN 235-3095 2
106 RIZK DAVID dental surgeon 232-4747 2
107 GLOUCESTER TUCK SHOP 238-6810 2
108 Dechesneau Mike & Jackie [2] 233-8108
109★Rguem Larbi 567-5728
110★Yadzani Majid 234-1314
201 Not Verified
202-203 Not Verified (2 Apts)
204 Mc Manus Marion M [7] 230-9058
205 Not Verified
206 Atkinson Lee A & Jeannette [4] 232-6219 2
206 St Jacques Jeanette 232-6219 3
207 Duarte S [2] 238-7580 3
208 Garneau Roxanne A [2] 233-1093
209 Not Verified 3
210 Chant David J [9]+ 232-9231 3
211-301 Not Verified (2 Apts)
302 Trombly J [2] 230-0055
303 Not Verified
304 Brazeau Rene J & Rita [9]+ 232-1812
305 Birt Monica M [9]+ 232-5640
306 Not Verified
307 Coutu K [2] 236-4687
308-309 Not Verified (2 Apts)
310 Watson William K [4] 230-6654
311 Not Verified
401 Kelly Ruth F [9]+ 232-5112 3
402 Lafleur R [9]+ 232-6548 3
403 Trottier Noella M [9]+ 233-5865 3
404★Agoaglu B 234-3092
405 Powell N [2] 233-7387
406 Mc Kenny Winnifred [8] 233-1274
407★Bouillon Pierre 230-8229 3
408 Bates Peter [2] 232-0248
409 Siguin Al [2] 567-3505 3
410★Beveridge John 232-3845
411 Not Verified
501 Butler C [2] 234-3382 4
502★Polnicky J B 230-3186
503 Vacant 4
504 King Norman E [2] 232-4564
505 Holmes Auld & Patricia [9]+ 234-5541
505 No Return 234-5541
506 Gruska Peter J [4] 237-7418
507 Derkhachadourian Al-Chabiur [2] 236-6258
508 White Susan J [2] 567-3764
509 Mc Kenney George P [4] 233-5073
510 Langevin Pauline M [4] 230-1771
511 Roy Francoise [5] 232-3077
601 Standryk Leanne [2] 234-6434
602★Heackadon David 236-0581
603 Johnstone L [2] 233-7060
603 Bazinet D 233-7060
604-606 Not Verified (2 Apts)
606 Ahmed Awilly [2] 234-6312
607 Hache Corinna [7] 231-3557
608 Caron J [2] 594-3331
609 Not Verified
610 Hamelin M R [9]+ 236-7539
611 Jacobsen Pamela R [4] 237-9923

# 1993-94 LAURIER AVE W-A

*SOURCE: POLKS*

803 Brooks Thos & Jean [9]+ ⊛ 233-6148
804 Daze John C & Jenine [9]+ ⊛ 233-7253
805 Joe Allen [9]+ 235-8757
806 Stevens Nicholas & Alice [9]+ 234-0220
901★Toombs R B 234-9601
902 Mc Kellar Neil L & Jane [9]+ ⊛ 233-2033
7
903 Rosen Carl & Brona [9]+ 238-6656
904 Mc Millan S K [8] 563-0791
905 Paquette Connie J [7] 231-6184
906 Granger J P & Stella M [9]+ ⊛ 236-3428
906 Granger Madeline M 236-3428
1001 Sevilla Jean-Paul [9]+ ⊛ 236-3081
1002 Manning E W [9]+ ⊛ 238-4233
1003 Bloch Maurice [9]+ 238-5110
1004★Farber R 234-2288
1005 Immarigeon Henriette H [9]+ ⊛ 230-3260
1005 Salierno Denise 230-3260
1006★Taylor D E ⊛ 238-4539
1101 Porter Marion R [9]+ ⊛ 236-4030
1102★Heroux Maurice & Joceline ⊛ 565-2612
1103 Not Verified
1104 Vincent G & Terese [4] 238-1859
1105 Not Verified
1106★Kwon K S 563-1613
384 Not Verified
395 EMBASSY OF BELGIUM ambassador's residence 232-3723
Van Overstraeten [2]
400 Condominium
1a Not Verified
2a Vacant
2b Couturier Marie [9]+ 594-5102
3a-3b Not Verified (2 Apts)
4a Zaret H [8] ⊛ 594-4759
4b-6a Not Verified (4 Apts)
7a Kizas X [9]+ 238-4565
7b Leroux Odette M [9]+ 233-7630
8a Tisseyre M [9]+ 236-6401
8b Gieyszlor Jan & Chrisuna M [4] ⊛ 233-5268
9a Finkelman Jacob [9]+ 238-8698
9b Hunter Robert [4] ⊛ 237-7324
9b King Ken 237-7324
10a Francois Michel [4] 236-1881
10a Dandeault Ronald 236-1881
10b Not Verified
1 404 STRATHCONA APTS 234-2004
STUDENT PRO PAINTERS 565-5331
101 Vacant
102 Turnbull Jessie B [9]+ 233-4785
103 Not Verified
GILMORE & ASSOC company training 567-1764
105 Dubeau Marcelle H [9]+ 233-3436
106★Turnbull J B 565-1784
107★Farrell S 565-2859
108 Rousseau Beatrice D [9]+ 233-0064
109-114 Not Verified (4 Apts)
115 Pantalone Imogene [8] 565-0991
117 Not Verified
118★Dunn M E 235-8067
119★Rae-Brown J 232-5605
120★Sprecher Darryl & Paula 565-1876
201★Smale C E 231-3555
202 Mac Donald I [7] 235-2394
203★Beard Isobel I 233-8253
204★Allen K 231-5982
205★Larger Mark 565-0215
207 Rosheleau N [4] 231-8747
208 Thompson S [8] 233-3309
209 Not Verified
210★Riblair Cecile 231-5982
211-212 Not Verified (2 Apts)
214★Beaudin N L 233-4938
215 Tevlin Barbara [9]+ 235-2665
216★Beroit A 231-6197
217 Vacant
218 Not Verified
219★Meaden M 236-8708
220★Dube K 565-0432
5 221★Sauve C 233-0578
301 Not Verified
302 Koutroulides E [8] 238-8745
302 Koutroulides H 238-8745
303★Montgomery Robt 234-3817
304 Not Verified
305★Wakulowsky L 563-4254
306 Not Verified
311 Vacant
312★Mohamed Suado N 565-1115
314 Not Verified
315★Purich Peter 745-9956
316 Not Verified
317 Mailloux Denis [8] 234-4670
318-321 Not Verified (4 Apts)
322★Traynor K 565-4056
401★Silochar Kerman 565-0177
402 Not Verified
403 Chetcuti M [5] 233-4389
404 Not Verified
405 Mc Donald Alex [8] 235-4515
408 Bender Mary [4] 233-3393
407 Harrington Maureen [4] 233-3613
408 Mader Phil [4] 231-6838
408 Mader Joel 231-6838
409 Mc Millan Viola [9]+ 232-9557
410-411 Not Verified (2 Apts)
412 Duffy M E [7] 234-6795
414 Higgins Sonia [4] 761-9352
414 Dufresne Pierre 761-9352
415-416 Not Verified (2 Apts)
417★Dennison W 565-2541
417 Mac Leod Robert 565-2541
418★Frauzel Matthew 565-0345
418 Mc Guire Jennifer 565-0345
419-420 Not Verified (2 Apts)
421 Jutras Denis R [7] 565-7290
501 Not Verified
502★Dubois S 565-1065
503 Beard Thomas & Mary [4] 232-6103
504 Not Verified
505★Frauzel Meredith 565-6887
505a Cooper Judy [4] 231-5221
506 Not Verified
507 Mc Lachlan John A [9]+ 233-8268
507 Mc Lachlan Alexandra M 233-8268
508 Deegan Judith A [9]+ 232-3497
509 Damecour Claudia [4] 238-5120
510 Meilor Norman [8] 233-6475
511-514 Not Verified (3 Apts)
515★Gagnon Daniel 594-3167
515a Vacant
516 Meunier Arsene [9]+ 235-4250
517 Frauzel Derek [4] 565-2889
518-519 Not Verified (2 Apts)
520 Proulx J D [5] 594-5188
521★El-Hage Hassan 594-8416
522 Not Verified
523 Winter Jessica [4] 730-0280
405 APARTMENTS
1-2 Not Verified (2 Apts)
3 Deschamps Normand & Claire M [9]+ ⊛ 594-0396
4★Desroches Stephen 565-1360
5 Green Murray Sidney & Sarah L [8] ⊛ 235-8484
6★Derochea Andre 236-2783
7 Robertson C F & Ailsa [5] 230-1231
8 Hewitt John S [5] 594-4630
8 Hewit A M 594-4630
9-10 Not Verified (2 Apts)
11 Buetow Bernhard G & Phyllis V [7] ⊛ 233-4237
12 Picard Michel [5] 237-4350
12 Seguin Brigitte 237-4350
1 Horne Phil & Dorothy [7] 230-2040
2★Ritchie Robin A 230-5760
415 HIGH COMMISSION OF THE REPUBLIC OF KENYA 563-1773
417 Apartment
1 Sattolo Mark [7] 232-0027
1 Robb Louise 232-0027
2 Lirette J C [9]+ 234-2090
3 Not Verified
421 Apartments
1a★Johnston Chris T & Debbie 565-5071
1b★Serori Jeremie 565-4962
2★Mair Heather L 565-2019
2 Mair Karen E 565-2019
3★Labelle S 565-4970
4★Denault Robin 237-1835
- MARLBOROUGH AV INTERSECTS
450★Loureda M D ⊛ 565-1038
604★Patacairk W K 567-0173
704★Sum Bereketab 237-8909
704 Tessalidet Hidat 237-8909
452 Boudreault Paul [9]+ 233-6825
453 LE CERCLE UNIVERSITAIRE D'OTTAWA 236-0687
454 EMBASSY OF THE ARAB REPUBLIC OF EGYPT 234-4931
457 Vacant
459 Vacant
Rooming House
STRATHCONA PARK
461 Kershman Stanley J & Carol A [8] 234-6868
513 HOUSEHOLDS
51 BUSINESSES

417

LAURIER AV WEST —WEST FROM RIDEAU CANAL TO CAMBRIDGE FOURTH SOUTH OF SPARKS

121 Not Verified
- ELGIN INTERSECTS
140 FIRST BAPTIST CHURCH 234-3261
141 GILLIN BUILDING THE CHRISTIAN SCIENCE READING ROOM THE 232-0748
Bsmt CAFE CENTRE 236-6092
B TONY'S TAILORING tailoring 233-9758
10th Fl MANPOWER TEMPORARY SERVICES employment agcy 237-9070
Ground Fl LAURIER OPTICAL 238-5520
Ground Fl SILVER ROSE THE flower shop 238-8236
2nd Fl Vacant
Rooms
300 Not Verified
301 LUFTHANSA travel agencies 231-5454
301 EUROLINK TRAVEL LTD 231-5583
310 RANGER & ASSOCIATES barr & soirs 234-2256
4th Fl WELCH LEVESQUE MARCHAND & CO 236-9191
5th Fl FEDERATION INSURANCE CO OF CANADA 236-7234
6th-Fl Vacant (2 Businesses)
707 MONAGHAN HERBERT WHILLANS barr 238-1615

# 1993-94 LAURIER AVE W-B

*SOURCE: POLKS*

LAURIER AV W–Contd
707 BISHOP PETER J & ASSOCIATES 567-0789
707 PANTONY ROD barr 569-1474
707 CITRON MURRAY barr 237-6070
707 NEWTON & CO chartered accts 236-2939
707 PANTALONE & TUDINO barrister & solicitor 594-8780
707 PANTALONE & TUDINO
800 MC PHAIL PICKARD & NASH VERBATIM REPORTERS INC ct reporters 594-3122
800 CONWAY ROSALIND E barr 594-0300
800 Not Verified
800 MOLOT RUSSEL A barr & solr 224-0500
800 Not Verified
802 Vacant
803 JORDAN JAMES C barr & solr 235-4303
804-804 Vacant (2 Businesses)
805 FISHERIES COUNCIL OF CANADA 238-7751
810-900 Vacant (3 Businesses)
901 DEPUTY PRIME MINISTER RECORDS OFFICE 990-1457
903 POLOWIN DAVE REAL ESTATE LTD 237-6423
904 PARLIAMENTARY RETURNS OFC 990-1450
905-906 Vacant (2 Businesses)
1000 LOW MURCHISON barrs & solrs 236-9442
POTVIN & CO BARR SOL barristers & solicitors 236-6028
1005 MEREDITH WM R Q C patents & trademarks 238-2001
1104 Vacant
1110 SEGUIN LANDRIAULT LAMOUREUX barr & notary publics 236-9141
1111 MINISTRY OF THE ATTORNEY GENL 239-1272
1200 GILLIN ENGINEERING & MANAGEMENT CONSTRUCTION LTD genl construction 232-1143
1200 KIDNICKS HOLDINGS INC 232-1143
144 CITY OF OTTAWA PARKING LOT 238-1355
150 CANDEREL BUILDING 728-0001
Ground Fl CAMEO SLEEP SOFAS 235-7009
Ground Fl SHAKE RECORDS 230-5214
Suites
101 Not Verified
150 Not Verified
200 CANADIAN HOME BLDRS ASSN non profit organization 230-3060
CANADIAN MANUFACTURED HOUSING INSTITUTE 563-3520
200 DENHEZ MARC M barr & sol 563-3518
320 Vacant
330 QMS CANADA INC 563-1177
340 Not Verified
340 ATLANTIC BUSINESS EXCHANGE govt procurement 233 8822
340 TABUFILE ATLANTIC LTD 233 8822
3rd Fl Not Verified
400 Vacant
500 CHOREO SYSTEMS INC computer software retail 238-1050
510 COMMUNITY FOUNDATION OF OTTAWA CARLETON 236-1616
510 COMMUNITY FOUNDATION OF CANADA 236-1616
160 PARKING LOT
181 SIR GUY CARLETON BUILDING CENTRE PARKING INC garage 232-7989
Ground Fl SANDWICH TREE restr 236-8733
Ground Fl DISCOUNT CAR & TRUCK RENTALS car & truck rentals 234-0814
Ground Fl RETIREMENT COUNCIL OF CANADA INC 238-2311
Ground Fl MANE LINE 230-2500
BIG PICTURE PHOTO FINISHING (bppf) 544-5440
1st Fl Not Verified
2nd Fl Vacant
3rd Fl VOYAGEUR TRAVEL SERVICES 237-2700
300 NATIONAL CAPITAL TOURS 236-8501
300 PICCADILLY BUS TOURS sightseeing 237-2700
Suites
301 Vacant
4th Fl NATIONAL CAPITAL COMMISSION 239-5555
4th Fl NATIONAL CAPITAL COMMISSION 239-5548
161 NATIONAL CAPITAL COMMISSION 239-5225
5th Fl NATIONAL CAPITAL COMMISSION 239-5154
6th Fl NATIONAL CAPITAL COMMISSION 239-5150
6th Fl NATIONAL CAPITAL COMMISSION 239-5246
6th Fl Not Verified
7th Fl Not Verified
7th Fl NATIONAL CAPITAL COMMISSION 239-5697
7th Fl NATIONAL CAPITAL COMMISSION 239-5405
8th Fl NATIONAL CAPITAL COMMISSION 239-5642
9th Fl NATIONAL CAPITAL COMMISSION 239-5203
10th Fl NATIONAL CAPITAL COMMISSION 239-5247
10th Fl Not Verified
11th Fl Not Verified
12th Fl NATIONAL CAPITAL COMMISSION 239-5053
13th Fl NATIONAL CAPITAL COMMISSION 239-5314
13th Fl NATIONAL CAPITAL COMMISSION 239-5038
13th Fl NATIONAL CAPITAL COMMISSION 239-5318
14th Fl NATIONAL CAPITAL COMMISSION 239-5628
14th Fl NATIONAL CAPITAL COMMISSION 239-5034
14th Fl NATIONAL CAPITAL COMMISSION 239-5383
162 ROBERTSON GALLERIES fine arts gallery 235-2459
FANDOM II 236-2972
164 LITTLE HUNGARIAN VILLAGE dining lounge tavern 238-2827
166 RED LION LOUNGE THE dining lounge 234-0925
166b RED LION LOUNGE RECEPTION HALL 234-0925
168 CANADIAN IMPERIAL BANK OF COMMERCE 564-8726
170 PLACE LAURIER BUILDING
Gr Fl CANADA TRUST bank 598-4707
B JAPANESE VILLAGE STEAK HOUSE restr 236-9519
Rooms
100 FRONTEC LOGISTICS CORP 234-9033
2nd Fl FRONTEC LOGISTICS CORP (ADDL SP)
3rd Fl FRONTEC LOGISTICS CORP (ADDL SP)
4th Fl FRONTEC LOGISTICS CORP (ADDL SP)
500 SHEPELL WARREN CORP consulting 233-7862
504 INUIT CIRCUMPOLAR CONFERENCE 563-2642
510 INUIT TAPIRISAT OF CANADA 238-8181
600 PALESTINE MISSION 238-2523
604 LEAGUE OF ARAB STATES INFO CENTRE 238 4594
605 JABOUR TERRENCE barr & solr 237-2811
606 C I B C STUDENT LOAN 564-8726
700 Not Verified
701 Not Verified
703 LAURIER COFFEE SHOP INC 237-3581
709 IMAGE & INTEGRATION INC 567-0000
709 SYNECTIC ADVICE INC 235-0230
709 STRATEGIC FOCUS 567-0709
709 NORTH FORTY FIVE MANAGEMENT CORP 567-3228
FRANCIS RHONDA COMMUNICATIONS 233-7099
SIMCOR 567-0000
MIPAT CONSULTING INC 567-0709
8th Fl MINISTRY OF COMMUNITY & SOCIAL SERVICES 787-1225
803 Not Verified
804 Not Verified
806 Not Verified
808 Not Verified
809 Vacant
900 INDUSTRIAL GAS USERS ASSOC 236-8021
CANADIAN SOCIETY FOR INTERNATIONAL HEALTH 230-2654
908 EMBASSY OF NICARAGUA 234-9361
910 UNIFIED INVESTMENTS CORP LTD real estate 236-1164
912 PEERLESS CARPET CORPORATION carpet mfr 563-1401
1001 Vacant
1002 Vacant
1003 Vacant
1004 Vacant
1006 Vacant
1007 EMBASSY OF PERU 238-1777
11th Fl ROBERTSON NICKERSON CANADA LTD 238-4625
1100 S N C LAVALIN 567-7009
1100 ROY L G L LTD 234-7252
1100 FENCO MACLAREN INC 567-7004
1100 CLENTECH SUPPORT SERVICES INC 236-2761
1200 SPI CONSULTANTS consultants 234-8503
SPI EXECUTIVE SEARCH 234-9560
1202 CANADIAN COUNCIL ON SMOKING & HEALTH 567-3050
LEAN & MATHESON BARRS barristers 232-4630
1208 INUIT NON PROFIT HOUSING CORPORATION 594-2810
1204 GEOMATICS INDUSTRY ASSOC OF CANADA 232-8770
1206 WOMENS ACTION CENTRE AGAINST VIOLENCE 230-4413
1400 PRIMAX DATA PRODUCTS 233-1828
1405 Vacant
- METCALFE INTERSECTS
191 K SNACK BAR 234-7881
4th Fl OTTAWA PUBLIC LIB 236 0301
5th Fl OTTAWA PUBLIC LIB (ADDL SP)
6th Fl CUSTOMS & EXCISE REVENUE TASK FORCE & N A F T A 954-0220
7th Fl Vacant
8th Fl CUSTOMS & EXCISE GASOLINE TAX REFUNDS & REBATES
9th Fl REVENUE CANADA CUSTOMS AND EXCISE
9th Fl REVENUE CAN TAX INTERPRETATIONS 954-2288
9th Fl REVENUE CAN MANAGEMENT SERVICES 954-0118
10th Fl REVENUE CANADA EXCISE DIRECTOR AUDIT & COMPLIANCE 954-6392
10th Fl REVENUE CANADA DIRECTOR SPECIAL BUREAU 954-0214
11th Fl CUSTOMS & EXCISE RECORDS OFFICE 957-9199
12th Fl REVENUE CANADA AUDIT AND EVALUATION BRANCH 954-7817
13th Fl REVENUE CAN FINANCE DIRECTORATE 954-6400
14th Fl CUSTOMS CAPITAL ASSETS 954-8330
15th Fl SECRETARY OF STATE
16th Fl REVENUE CANADA CUSTOMS PROGRAMS BRANCH 954-7390
16th Fl REVENUE CANADA POLICY & ADM DIV 954-7251
17th Fl CUSTOMS & EXCISE TEXTILES & CONSUMER PRODUCTS 931-5471
18th Fl CUSTOMS & EXCISE INTELLIGENCE DIV 954-7575
18th Fl ENFORCEMENT DIRECTORATE 954-6431
18th Fl CUSTOMS & EXCISE MACHINERY & TRANSPORTATION 954-7369
19th Fl CUSTOMS & EXCISE TEXTILES & CONSUMERS PRODUCTS 954-7170
192 OTTAWA CHEMISTS CLINIC PHARMACY 235-3993
PHARMACY ALTERNATIVE LTD pharmacy 235-3993
A P A CHEMICALS 235-0934
EASTERN ONTARIO PHARMACY SERVICES placement & consulting 235-0934
200 Office Building
Ground Fl Not Verified
Ground Fl CARLETON TRAVEL 236-5120
Ground Fl CUSTOMS & EXCISE SECURITY DIV 954-8321
2nd Fl LIBERAL PARTY OF CANADA 237-0740
3rd Fl CUSTOMS & EXCISE STAFF RELATIONS
4th Fl CUSTOMS & EXCISE 954-8220
5th Fl CUSTOMS & EXCISE DEVELOPMENT 954-8100
6th Fl CUSTOMS & EXCISE 954-2015
6th Fl CUSTOMS & EXCISE 954-8229
7th Fl HEADQUARTER SERVICE DIV 954-8138
8th Fl CUSTOMS & EXCISE 954-8200
219 CANADIAN BUILDING 996-6431
MAPLE LEAF RESTAURANT 236-4801
LA COUPE COURANTE unisex hair studio 232-7377
NATIONAL DEFENCE HEADQUARTERS 996-6431
220 MANULIFE BUILDING 234-4696
Ground Fl AMERICAN EXPRESS travel servs 563-0231
Gr Fl PRINT THREE printing 238-7421
Ground Fl CANCARE HEALTH CENTRE 594-2971
TWO-TWENTY CAFE cafeteria 236-6778
Rooms
200 TRI-DERM CLINIC INC research lab 235-5156
205 CANADA E A P SERV CORP (addl sp)
210 CAN BUILD DEVELOPMENTS 232-0397
220 CANADA E A P SERVICES CORP 236-9247
225 PRODUCTION ET COMMUNICATION OLLIVER 234-5143
225 A B A OFFICE SUPPORT SERVICES 234-4925
230 BANK OF AMERICA CANADA 232-8386
250 SASLOVE STEPH H chartered acct 236-9334
250 KATZ GARY S chartered acct 232-7170
300 E R S LIMITED 230-6690
310 Vacant
320 TELERATE CANADA INC 237-9720
330 REZANOWICZ ROMAN W dentist 237-4998
340 AIR FRANCE 236-0689
350 LEES DAVID W REAL EST LTD 230-1991
HORTON EDW A barristers & solicitors 230-1619
400 MENENCO EYRETECHNICS GROUP eng consultant firm 563-0013
540 CANADA LIFE MORTGAGE SERVS LTD (EASTERN ONTARIO) 232-9489
500 HARRISON AERONAUTICAL DEV SERVS INC 233-8062
500 AERODEVCO CONSULTANTS LTD 234-3315
500 SYPHER MUELLER INTERNATIONAL INC 236-4318
500 AERODEVCO CONSULTING LTD consulting 236-4318
560 CABLE TELEVISION STANDARDS FOUNDATION 230-5442
610 Vacant
620 ATKINSON MC KEE DESIGN CONSULTANTS LTD 563-3797
640 Not Verified
650 COM MIT LEASING leasing office 230-7148
710 Not Verified
710 BLUTEAU-ROSENBURG barristers 230-0596
720 CANADIAN PUBLIC RELATIONS SOCIETY INC THE assn 232-1222
730 LITTON SYSTEMS CANADA LTD 236-2358
740 MERVIN GREENBERG LIMITED 238-4654
800 FORTIER TRANSLATIONS 235-4418
800 TESSIER TRANSLATIONS 594-8008
840 ANZA TRAVEL 235-1110
900 ROYAL LE PAGE COMMERCIAL REAL ESTATE SERVS 236-7777
10th Fl Vacant
11th Fl Vacant
12th Fl Vacant
1400 DEFENCE CONSTRUCTION CANADA 998-0843
1430 BEMI & BEMI ARCHTS archt 236-0146
1430 G E BEMI AND PYE & RICHARDS ARCHTS archts 238-2904
1440-1450 Vacant (2 Businesses)
1460 IWANOFF MICHAEL dentist 232-2659
1500 LINKTEK CORPORATION computer software sls 236-5150
1550 NATIONAL COMMUNITY TREE FOUNDATION 567-5545
1600 RAVEN JEWITT & ALLEN barristers 567-2901
1610 Vacant
1630 NEODYNE CONSULTING LTD 567-8981
1640 Vacant
604 FACTOR RESEARCH GROUP INC mkt & socl research 234-8960
1650 HARLEY D R CONSULTANTS LTD 236-8481
225 J & P COLLECTIONS fashion and accessories 230-1675
LAURIER COMPUTER 565-0102
227 SPIC & SPAN CLEANERS 232-4610
CAPITAL SHOE CLEANING 235-9336
234 PLACE EXPORT CANADA BUILDING
HOUSEHOLD 594-8845
COMPUCENTRE INC 230-0386
MORRISON LAMOTHE INC restr 232-8201
2nd Fl KARA'S SMOKE & GIFT SHOP 230-1881

# 1993-94 LAURIER AVE W-C

*SOURCE: POLKS*

# 1993-94 LAURIER AVE W-D

*SOURCE: POLKS*

Ground Fl CANCARE HEALTH CENTRE 594-2971
TWO-TWENTY CAFE cafeteria 236-6778
Rooms
200 TRI-DERM CLINIC INC research lab 235-5156
205 CANADA E A P SERV CORP (addl sp)
210 CAN BUILD DEVELOPMENTS 232-0397
220 CANADA E A P SERVICES CORP 236-9247
225 PRODUCTION ET COMMUNICATION OLLIVER 234-5143
225 A B A OFFICE SUPPORT SERVICES 234-4925
230 BANK OF AMERICA CANADA 232-8386
250 SASLOVE STEPH H chartered acct 236-9334
250 KATZ GARY S chartered acct 232-7170
300 E R S LIMITED 230-6690
310 Vacant
320 TELERATE CANADA INC 237-9720
330 REZANOWICZ ROMAN W dentist 237-4998
340 AIR FRANCE 236-0689
350 LEES DAVID W REAL EST LTD 230-1991
HORTON EDW A barristers & solicitors 230-1619
400 MENENCO EYRETECHNICS GROUP eng consultant firm 563-0013
540 CANADA LIFE MORTGAGE SERVS LTD (EASTERN ONTARIO) 232-9489
500 HARRISON AERONAUTICAL DEV SERVS INC 233-8062
500 AERODEVCO CONSULTANTS LTD 234-3315
500 SYPHER MUELLER INTERNATIONAL INC 236-4318
500 AERODEVCO CONSULTING LTD consulting 236-4318
560 CABLE TELEVISION STANDARDS FOUNDATION 230-5442
610 Vacant
620 ATKINSON MC KEE DESIGN CONSULTANTS LTD 563-3797
640 Not Verified
650 COM MIT LEASING leasing office 230-7148
710 Not Verified
710 BLUTEAU-ROSENBURG barristers 230-0596
720 CANADIAN PUBLIC RELATIONS SOCIETY INC THE assn 232-1222
730 LITTON SYSTEMS CANADA LTD 236-2358
740 MERVIN GREENBERG LIMITED 238-4654
800 FORTIER TRANSLATIONS 235-4418
800 TESSIER TRANSLATIONS 594-8008
840 ANZA TRAVEL 235-1110
900 ROYAL LE PAGE COMMERCIAL REAL ESTATE SERVS 236-7777
10th Fl Vacant
11th Fl Vacant
12th Fl Vacant
1400 DEFENCE CONSTRUCTION CANADA 998-0843
1430 BEMI & BEMI ARCHTS archt 236-0146
1430 G E BEMI AND PYE & RICHARDS ARCHTS archts 238-2904
1440-1450 Vacant (2 Businesses)
1460 IWANOFF MICHAEL dentist 232-2559
1500 LINKTEK CORPORATION computer software sls 236-5150
1550 NATIONAL COMMUNITY TREE FOUNDATION 567-5545
1600 RAVEN JEWITT & ALLEN barristers 567-2901
1610 Vacant
1630 NEODYNE CONSULTING LTD 567-8981
1640 Vacant
604 FACTOR RESEARCH GROUP INC mkt & socl research 234-8960
1650 HARLEY D R CONSULTANTS LTD 236-8481
225 J & P COLLECTIONS fashion and accessories 230-1675
LAURIER COMPUTER 565-0102
227 SPIC & SPAN CLEANERS 232-4610
CAPITAL SHOE CLEANING 235-9336
234 PLACE EXPORT CANADA BUILDING
HOUSEHOLD 594-8845
COMPUCENTRE INC 230-0386
MORRISON LAMOTHE INC restr 232-8201
2nd Fl KARA'S SMOKE & GIFT SHOP 230-1881
2nd Fl SEVEN CONTINENTS CAFETERIA 232-8201
2nd Fl MARLIN TRAVEL 237-9381
2nd Fl M K I TRAVEL & CONFERENCE MANAGEMENT 234-1225
235 ALMAR OPTICAL LTD 232-3706
241 MAXWELL'S CAFE INC 234-2578
251 LAURIER O'CONNOR BUILDING
Rooms
201 A F C E A OTTAWA CHAPTER assn 594-8788
201 D C E COMMUNICATIONS CONSULTANTS LTD 563-0091
201 BOAT AID 563-2000
202 CARISSE GRAPHIC DESIGN LTD 235-1085
203 ALMENA KEYBOARD TRAINING CENTRE 238-4848
301 OXFAM CANADA internatl dev agcy 237-5236
303 OXFAM CANADA addl space
304 CANADIAN HOUSING & RENEWAL ASSN 594-3007
401 BOWEN STAFFING ASSOCIATES 230-5592
401 Q C PERSONNEL 232-4878
401 EXPENSE REDUCTION ASSOCIATES 230-6592
CONNECTIONS 234-0352
402 TECHNICAN INTERNATIONAL 235-7243
403 INTERNATIONAL COMMERCE ASSOCIATES trade & inv consulting 230-4443
404 Not Verified
405 Vacant
5th Fl ENERGY PATHWAYS INC lovey consultants 235-7976
6th Fl Vacant
701 FRIENDS OF THE EARTH environmental 230-3352
703 INUIT BROADCASTING CORP 235-1892
Unit703 INUIT COMMUNICATIONS SYSTEMS LTD 235-4827
7023 TELEVISION NORTHERN CANADA 567-1550
801 FORUM FOR YOUNG CANADIANS 233-4086
802 ONTARIO PSYCHIATRIC SURVIVORS ALLIANCE 567-4379
803 CANADIAN CENTRE FOR POLICY ALTERNATIVES 563-1341
804 ACTION CANADA NETWORK 233-1764
804 CANADIAN CENTRE FOR POLICY ALTERNATIVES
804 CANADIAN FORUM MAGAZINE 230-3078
901 GORDON CREATIVE GROUP THE 234-8468
903 Vacant
904 COUNCIL OF CANADIANS 233-2773
1000 Vacant
1006 CANADA SOUTH AFRICA CO-OPERATION 233-5939
1004 CANADIAN ENVIRONMENTAL NETWORK 563-2078
1006 Vacant
1100 NATIONAL FEDERATION OF PAKISTAN-CANADIANS 232-5348
1100 CANADIAN ETHNOCULTURAL COUNCIL 230-3867
1101 GENEVA WATCH MATERIAL LTD 232-6602
1101 Not Verified
1102 Vacant
• O'CONNOR INTERSECTS
261 EMPIRE TAVERN RESTAURANT 235-9882
263 EMPIRE BLDG side entrance
B2 QUADRA PRESS INC 233-3737
265 CITY OF OTTAWA PARKING 564-1524
279 Offices
1st Fl HONGKONG BANK OF CANADA side entrance
2nd Fl HONGKONG BANK OF CANADA addl space
3rd Fl HONGKONG BANK OF CANADA addl space
300 L'ESPLANADE LAURIER WEST TOWER
TREASURY BOARD OF CANADA 992-0751
Not Verified
PUBLIC SERVICE COMMISSION OF CANADA 992-0751



• BANK ST INTERSECTS
2nd Fl BENEFICIAL CANADA INC financial co 232-4237
3rd Fl TORONTO SCHOOL OF BUSINESS THE 233-4533
4th Fl TORONTO SCHOOL OF BUSINESS addl space 233-4533
5th Fl CONSUMER & CORPORATE AFFAIRS CANADA 952-0652
6th Fl LEGAL METROLOGY WEIGHTS & MEASURES 952-2625
318 Not Verified
324 IDEAL PARKING LOT 594-5459

# 1993-94 LAURIER AVE W-E

*SOURCE: POLKS*

LAURIER AV W—Contd
327 CITY PARK parking sta & garages 232-6965
333 Vacant
340 SIR WILFRID LAURIER BUILDING
CANADA POST OFFICE STA D 844-1557
MINISTRY OF SOLICITOR GENL 991-2924
BUTT SHOPPE THE smoke & variety shop 238-8588
SHAFFY'S PLACE 232-4051
SOLICITOR GENERAL OFFICE 991-2924
CORRECTIONAL SERVICE OF CANADA 991-2924
345 Not Verified
360 NARONO BUILDING THE 237-6173
SOOTER'S STUDIO COMMERCIAL PHOTOGRAPHY passports & photo finishing
APOLLO RESTAURANT 234-7275
HILLARY'S dry cleaning 235-0166
PRIMO SHOE REPAIR shoe repair 233-5066
Rooms
200 Not Verified
202 HEALTH & WELFARE DEPT 992-2633
203 Not Verified
3rd Fl EMPLOYMENT & IMMIGRATION 993-9911
4th Fl TRANSPORT CANADA 993-6785
5th Fl TREASURY BOARD OF CANADA 954-2063
6th Fl DRYDEN COMMISSION 991-4747
7th Fl GOVERNMENT TELECOMMUNICATIONS AGENCY 990-2241
8th Fl Vacant
9th Fl Vacant (2 Businesses)
11th Fl TAX COURT OF CANADA 992-0901
365 Floors
Ground Fl Vacant
Ground Fl NU-INFOTEK computer retail 563-8170
2nd Fl TRANSPORT CANADA REVIEW GROUP 998-6534
3rd Fl DEPT OF COMMUNICATION RESEARCH AND SPECTRUM 990-4737
DEPT OF NATIONAL DEFENSE DIRECTOR & COMMUNICATIONS
5th Fl CANADA COMMUNICATION GROUP
7th Fl Not Verified
8th Fl Vacant
ROYAL MOUNTED CANADIAN POLICE-EXTERNAL REVIEW COMM govt ofc
10th Fl Vacant (2 Businesses)
17th Fl Not Verified
11th Fl ROYAL CANADIAN MOUNTED POLICE (ADDL SP)
17th Fl MANAGEMENT ADVISORY SERVICES DIRECTORATE
18th Fl CANADIAN INTERN TRADE TRIBUNAL (ADDL SP)
CANADIAN INTERN TRADE TRIBULA (ADDL SP)
20th Fl COMMUNICATIONS CANADA ARTS & HERITAGE govt ofc 991-5461
21st Fl CANADIAN INTERNATIONAL TRADE TRIBUNAL govt ofc 990-2452
380 EXPRESS FOOD MART 236-1400
• KENT ST INTERSECTS
399 CANADIAN TIRE CORP (ASSOCIATE STORE) warehouse 237-2370
407 MINTO PLACE MALL 782-2287
MODERN DRY CLEANERS 235-1497
BUDGET RENT A CAR 230-0770
PRINTING NETWORK printing servs 230-7031
EARTH WATCH SHOE SERVICE shoe repair 594-0125
EL TORO PIZZERIA 232-1832
UPTOWN BURGER & GRILL restaurant 567-6819
CULTURES FRESH FOOD RESTAURANT 230-5104
PITA HOUSE 232-8066
Vacant
SAINT CINNAMON BAKE SHOP 563-4250
FINES FLOWERS LTD 232-7557
NOAH'S GRILL HOUSE 782-2422
GATEWAY CIGAR STORE 782-2260
GATEWAY POSTAL OUTLET 782-2260
TRU COLOR ONE HOUR PHOTO 563-4701
DANCING MERMAID 782-2449
HASTY MARKET groceries retail
CHATEAU DES CHARMES WINES LTD 782-2410
WISHFUL THINKING gift & card shop 232-6070
SHOWBIZ VIDEO video rentals
2nd Fl CONCEPT BEAUTE SANTE cosmetics & aesthetics 234-4511
2nd Fl GREEN LINE INV CNTRE-TORONTO DOM BANK (ADDL SP) 235-4990
TORONTO DOMINION addl space
MINTO PLACE DRUGMART drugstore 782-2332
2 KANSHO COIFFURE aesthetic & massage therapy 782-2322
TREATS coffee shop 235-4016
410 STENTOR CANADIAN NETWORK MGMT BLDG 660-3000
Suites
Gr Fl RENALDO'S RESTAURANT & TAVERN 235-3796
2nd Fl STENTOR CANADIAN NETWORKS addl space 660-3010
200 PHONE POWER SUBSTANTIATION DEPARTMENT 660-3884
340 FACILITIES MANAGEMENT & OPERATIONS SYSTEMS DEPT
350 NETWORK OPS MAINTENANCE DEPT 660-3166
4th Fl NETWORK OPERATIONS DEPARTMENT 660-3000
410 TRUCKING & CURRENT plans dept 660-3104
450 OVERSEAS OPERATIONS DEPARTMENT 660-3122
5th Fl NETWORK DEVELOPMENT DEPARTMENT 660-3306
550 TECHNICAL PLANNING & STANDARDS ENGINEER DEPT 660-3451
570 CARRIER WORKING GROUP DEPARTMENT 660-3685
6th Fl STENTOR CANADIAN NETWORK SYSTEMS 660-3000
610 STENTOR CANADIAN NETWORK MANAGEMENT purchasing dept 660-3927
7th Fl INFORMATION SYSTEMS DEPARTMENT 660-3000
8th Fl STENTOR CANADIAN NETWORK MANAGEMENT 660-3000
9th Fl STENTOR CANADIAN NETWORK MGMT planning dept 660-3000
970 DEPARTMENT ADVERTISING & PROMOTION BUSINESS 660-3641
970 DEPT BUSINESS PLANNING & MARKET DEVELOPMENT 660-3043
970 DEPT MARKETING INFORMATION SYSTEMS & RESEARCH 660-3043
10th Fl STENTOR CANADIAN NETWORK MANAGEMENT carrier relations & finance 660-3685
1040 STENTOR CANADIAN NETWORK MANAGEMENT dept of finance 660-3351
1050 STENTOR CANADIAN NETWORK MANAGEMENT dept of carrier relations 660-3000
11th Fl STENTOR CANADIAN NETWORK MANAGEMENT 660-3954
1120 STENTOR CANADIAN NETWORK MGMT 660-3000
1160 STENTOR CANADIAN NETWORK MANAGEMENT pub relations & info resource 660-3010
427 ENTERPRISE BUILDING THE TORONTO DOMINION BANK 783-6200
2 TORONTO DOMINION BANK 783-6200
Suites
300 MINTO DEVELOPMENTS INC 230-7051
300 MINTO COMMERCIAL 782-2287
400 INDIAN CLAIMS COMMISSION 943-2737
5th Fl ROYAL COMMISSION ON ABORIGINAL PEOPLES 943-2076
6th Fl ROYAL COMMISSION ON ABORIGINAL PEOPLES addl space
7th Fl ZURICH CANADA addl space 598-6700
8th Fl ZURICH CANADA 598-6700
920 BELL CANADA right of way dept 781-0393
920 BELL CANADA TRANSMISSION DESIGN & TESTING 781-6488
1425 BELL CANADA STRATEGIE NETWORK PLANNING 781-0490
1010 BELL CAN ACCESS NETWORK (OTTAWA E) 781-3864
1100 BELL CANADA ACCESS NETWORK FACILITIES AND CONSTN 781-6154

# 1993-94 LISGAR STREET-A

*SOURCE: POLKS*

201 Vacant
3rd Fl Not Verified
400 TODD SANDRA barr & solr 232-0400
400 PEDDLE FRANCIS K barristor & solicitor 232-1740
400 ROSENBERG SHARON H barr & solr 233-5677
401 CORNELL CATANA 231-4664
409 Not Verified
500 BELL BAKER BARRISTERS & SOLICITORS 237-3444
6th Fl HUGHES LAISHLEY TOUHEY & SIGOUIN barrs & solrs 236-7333
DUECK-LUST barristers & solicitors 563-7115
602 DITECH CONSTRUCTION SERVICES
700 ALA-KANTTI WOODMAN ARCHITECTS INC archts 238-5051
702 Not Verified
703 Not Verified
705 Vacant
706 CANADIAN CORPS OF COMMISSIONAIRES TRAINING DIV
120 KNOX PRESBYTERIAN CHURCH 238-4774
• ELGIN INTERSECTS
167 LEGAL AID legal counselling 238-7931
169 Not Verified
175 EMERALD VALLEY RESTAURANT restr 238-5197
LA BEAUTIQUE esthetician 233-1415
180 ROYAL YORK APARTMENTS
1 Coward Barbara E [9]+ 236-1913
2 Dagg Beatrice D [9]+ 232-4905
3 Grosse Tanya L [2] 236-4286
4 Ryan Pat W [4] 233-3760
5 Arial G R [2] 230-4595
6 Not Verified
7 Goodman Brian G [2] 231-3733
8-9 Not Verified (2 Apts)
10 Eichhorst Laura M [9]+ 233-1571
11 Morris Gerald A [2] 232-0303
11 Leclair David J 232-6303
12 Unger K D [2] 594-2854
14 Not Verified
15 Evans Glen [2] 232-1594
16 Not Verified
17 Brennan M [2] 235-6929
18 Slivinska [2] 567-7054
19 Heney Trevor [2] 237-7058
20 Not Verified
21 Le Blanc Raymond C [4] 230-4453
22 Not Verified
23 Mc Ginn Catherine [9]+ 235-1531
24 Sheridon L [2] 594-4746
25 Midgley Dorothy H [9]+ 232-1668
182 Apartments
1 Not Verified
2 Roberts C Morley [7] 237-0673
3-6 Not Verified (4 Apts)
7★Donovan Patricia 234-1365
8★Howes Karsten 230-2710
8 Lee Rebecca 230-2710
9 Not Verified
10★Stuike Bradley D 567-1393
11 Not Verified
12★Simard Alfred G & Nichol B superintendent
184 Apartments
1 CHAYKO GARY M barr 230-7260
1 MC AVINEY CHRISTOPHER R barrister 230-7261
4 Barker T [4] 233-6993
5 Eustace Jeff J [2] 233-7606
6★Neiman D 234-1729
7★Lazar Louise 236-1139
8★Duval J 235-2714
9-10 Not Verified (2 Apts)
188 TOWN HOUSE THE apartments
1 Belanger Jacques J & Jose M [2] 238-1011
2 Hickey Carol [2] 232-6710
3 Not Verified
3b Vacant
4 Cardwell Stephen [2] 234-1892
6 Houlahan Terry & Kim [4] 237-0357
6 Vacant
7 Bouchard Suzanne [9]+ 232-2120
8 Vacant
9 Not Verified
10 Lewicki Mary K [7] 237-0622
11 Boyko Kelly A [4] 230-4996
12 Not Verified
12a Bishop G [9]+ 237-5422
14 Not Verified
15 Sunga Gurbacken K [9]+ 233-9297
16★Leonard Brent 234-3482
17 Gros Michael W [2] 236-2778
18 Parent Ronald [8] 232-7028
19 GREGORY PILSWORTH & ASSOCIATES 236-5065
20★Moisan Jacques 235-5400
21 Not Verified
190 ROSS & LANGFORD barr & solrs 238-6081
BRADFORD DUNLOP HUSIAN PARTNERS management consulting 563-1986
O'HARA TOM psychologist 233-0855
WARAH AIDA psychologist
• METCALFE INTERSECTS
225 ALGONQUIN HOTEL APARTMENTS THE 238-1616
Suites
102 Not Verified
103 MICKELSON ROSS physician 235-1440
Apartments
303 Wood Gordon J [8] 235-7485
502 Johnston James [2] 233-4944
903a Not Verified
1001a Van Hees Edmond [2] 789-1028
1103 Fountain Marie [8] 237-0941
1202 Beach James R [8] 234-8717
230 FALOON JOANNA podiatrist 235-5513
Apartments
1 FALOON HAIR DESIGN 594-8140
2-3 Not Verified (2 Apts)
231★Whaley George N @ 235-3292
Bernard Fernand J 235-3292
232 Apartments
1 Vacant
1b★Akhtar Israr A & Quiser 238-6445
2★Stanners Kylie L 234-0851
3-4 Not Verified (2 Apts)
234 K & R APARTMENTS
1★Caron Paul 567-8287
2★Brown Lynn E 234-0632
3-5 Not Verified (3 Apts)
237-9 PARKING LOT
250 Saikaly Assad [8]+ @ 236-0048
Saikaly Mary 236-0048
Saikaly Danny 236-0048
252 Apartments
1★Scott Felix M 233-8291
1 Silva Francisco I 233-8291
2 Not Verified
3★Lunetta Lance D 567-9879
3★Mc Nabb Pat
4 Not Verified
5★Howard Jennifer A
5 Bird Michael T
257 WENTWORTH PLAZA NORTH apartments 230-1329
101 Jones Helena F [9]+ 230-5360
102 Liles Allen [4] 230-1329
★Armstrong Bill A 233-9799
104 Blais Eric L [4] 234-6863
105 Not Verified
106 Gizewski P J [2] 233-3139
107 Cheriton Pam D [2] 237-9141
108 Perrier John F [8] 230-5941
109 Mac Innes Brent D [2] 563-4837
110★Richardson Kellie M 567-7955
111 Kessie Tutu [2] 231-6344
112 O'Brien Leslie & Priscilla [2] 230-7367
114 Not Verified
115 Coupland Peggy E [5] 563-3177
116 Marache Louise [2] 230-6122
117 Muldoon C [5] 231-4483
118 Sayeau Keith [2] 230-3989
201 Gagnon Cecile [9]+ 233-7959
201 Gagnon Raymonde 233-7959
202 Diggins Lynn M [2] 230-4253
202 Adams Mike R 230-4253
203-206 Not Verified (4 Apts)
207★Moore Helen J 232-8408
208 Thomas M V [9]+ 234-6576
209 Not Verified
210★Bickerton Lias M 567-9736
211 Lee Mei-Hwa [2] 594-8821
211 Jui Erica C 594-8821
212 Byrne Michelle R [2] 237-4394
214 Khan K [2] 235-7273
215 Not Verified
216 Emmell Denise L [9]+ 233-2201
217-301 Not Verified (3 Apts)
302 Paraiso Maria B [5] 234-2312
303★Kirk Ronald F 563-2358
303 Smith Francis 563-2358
304 Williams M A [9]+ 235-5971
305★Mc Nally Richd J 237-8651
306★Polianskaia Lioudmila 231-6518
307 Fenton M E [9]+ 232-1433
308 Archibald Elizabeth M [2] 231-3958
309 Flocari M D [2] 231-5027
310 Hayes Lena M [9]+ 234-3848
311★Tan M
312★Saxonov Gennadi & Tatiana 234-9927
314-315 Not Verified (2 Apts)
316★Burton D N 234-7893
317 Ianiri Pasquali [8] 235-0974
318 Not Verified
401 Izatt Margaret P [2] 235-7258
401 Cibula Colette M 235-7258
402 Muirhead L M [4] 231-3227
403 Cardinal Michel L [2] 236-1758
404 Sheppard Mel D [5] 232-9215
405 Not Verified
406 Vivanco Jose [2] 234-9154
407 Villamayor Ronald A [2] 238-5472
408 Not Verified
409★Stuart Willa R 232-2751
410 Jean Claude [2] 234-8486
411 Boyce Owen & Nicole G [8]+ 236-8716
412 Nixon Dorothy [4] 236-2761
412 Ryback Paul 236-2761
414 Mc Donald Murray W [2] 567-2004
415 Fistonic Andre N [9]+ 233-6342
416-417 Not Verified (2 Apts)
418★Montpetit Yvon J B 236-7592
501★Hayne Lyle R 567-6872
501 Djokich Alec 567-6872
502★Menard Michelle A 233-3414
502 Chenes Richd M 233-3414
503 Marston Cora H [8]+ 232-1494
504 Not Verified
505 Hamilton Diane E [8] 594-0262
506-507 Not Verified (2 Apts)
508 Rideout Rob J & Karen A [2] 236-9255

# 1993-94 LISGAR STREET-B

*SOURCE: POLKS*

LISGAR–Contd
508 Rideout Pamela J 236-9255
509 Leduc M [9]+ 234-2262
510 Pitre Lucille L [9]+ 234-9991
511 Not Verified
512 Patsunia Esperidion & Edna [4] 563-2569
512 Luna Hipolito & Elena 563-2569
512★Real Lorna domestic hlpr
514 Not Verified
515 Meyer Leslie N [9]+ 234-4035
516★Cheng P 567-7774
517 Gencher Israel S [2] 237-5056
518-602 Not Verified (3 Apts)
603 Perkins Gary N [4] 237-1385
604 Fennell Catherine M [2] 232-1402
605-608 Not Verified (4 Apts)
609★Krutina Rick J 230-1130
609 Mc Conkey Katrina L 230-1130
610 Not Verified
611★Duggan Anne M 231-6179
611 Van-Walraven Jacob W 231-6179
612 Not Verified
614 Siagh Lashemi [4] 233-2068
615 Kangas Kurt [4] 237-4786
616★Peters Michelle 236-7939
617 Dunlop Robert S [4] 236-6217
618 Not Verified
701★Laporte-Touzin Marie-Claire 234-9889
702★Ibendor Maria Puentes 567-3126
702 Puentes Milagros 567-3126
702 Ibendor Rodelio 567-3126
703 Galipeau Philippe [8] 234-9980
704★Parks Joan E 230-1825
705 Sparling Robt H [2] 230-7707
706 Hyams R [2] 234-0576
707 Rogers Jack R [8] 231-2227
708 Curtis Jennifer S [4] 233-6548
709 Menchetti Ron P [4] 567-9129
710-711 Not Verified (2 Apts)
712 Reppen Nicole M [4] 237-1885
714 Not Verified
715★Andriamjamaka James & Celestine 230-0133
716 King M [4] 230-8809
717 Not Verified
718 Kennedy Allan J [5] 236-3560
801★Morris Chris 567-7531
802★Bagguley Kenneth G & Anna Maria
803★Quevillon J L 236-4008
804 Cochrane C D [9]+ 236-8576
805★Pitre Chris 563-0377
806-808 Not Verified (3 Apts)
809 Bilson Lynne [2] 231-3536
810★Cairns Pater 236-2190
811★Collins J Redmond & Joan C 234-7046
812 Not Verified
814 Sutyak Z [2] 237-3066
815 Lanier Anne H [2] 234-6178
816★Veenstra John H 236-2376
817 Mc Kenna S [2] 233-3105
818 Metcalfe K [2] 237-0276
901 Hogben Roland G [9]+ 236-8019
902 Not Verified
903 Not Verified
904 Chao Stanley [2] 230-2116
905 Lefebvre Christine A [2] 230-6909
905 Piley David J 230-6909
906 Reid Penny L [9]+ 230-0882
907 BRITISH HIGH COMMISSION
908 Not Verified
909 Zimmerman E N [9]+ 235-5863
910 Marion S [2] 230-9500
911 Not Verified
912 Abdul-Nour Elias N & Souhaila [4] 238-6666
914-917 Not Verified (4 Apts)
918 Hancock Michl G & Georgina [8] 594-0027
1001 Gerken Klaus J [2] 233-8353
1002 Brennan Jennifer A [2] 230-7734
1002 King Maureen E 230-7734
1003★Rock Siobhan 234-9489
1004★Caycedo Jorge E & Julia H 235-5479
1005 Not Verified
1006 Bonneau Michel J J [2] 237-4339
1007★Denovan S 594-3661
1007 Fortier Pierre 594-3661
1008 Not Verified
1009 Cromwell Margaret L [9]+ 235-6383
1010 Peterkin Claudia [9]+ 234-1088
1011 Mac Donald Neil [4] 236-6931
1012★Hostetler Leah N 234-7385
1012 Smith Jason C 234-7385
1014-1016 Not Verified (3 Apts)
1017★Thacker Blaine 234-3062
1018 Not Verified
258 LISGAR PLAZA
WELLINGTON WARD (OTTAWA) CHILD CARE CENTRE 236-0921
101 Castro Ruben & Virgelina [4] 236-8093
201★Smith Marlene P 567-7074
202-203 Not Verified (2 Apts)
204★Van Zur Muehlen Gero B O 234-9461
205 Ratelle Alan R [7] 594-3728
206★Desbrisay Doug R 233-1814
207-208 Not Verified (2 Apts)
209 Miriguay Rita [9]+ 238-3389
210 Deslauriers Leo G [2] 234-8194
301 Zastre Nelson & Dorris [2] 230-6802
302★Carter Christopher E 231-6670
302 Lawrence Ann D [2] 231-6670
303 Musa Abduekadir [2] 230-0788
304 Not Verified
305★Daley Michl L 563-3143
306 Backs Allen [4] 594-9378
307 Not Verified
308 Pope Bernard J & Muriel E [2] 234-9049
309★Bregoire Rochelle 567-3613
310 Lenahan Carmen V [4] 237-9779
401 Prest Lorenzo & Clara H [9]+ 233-1869
402 Veley Rose M [4] 230-5774
403★Browning Catherine 231-2519
404 Gauthier L [4] 594-0367
405-406 Not Verified (2 Apts)
407 Lapierre Lynn P [9]+ 235-6952
408 Not Verified
409 Dessaint C [9]+ 233-9129
410 Couturier Nancy S [8] 236-9155
501 Gendron Nicole P [7] 232-0861
501 Gendron Chloe 232-0861
502 Dodds R Grant & Barbara H [9]+ 563-4512
503 Fritzsche Anke K [7] 237-6858
504 Hickson S M [9]+ 232-9327
505 Not Verified
506 Gillard C [9]+ 235-0868
507 Not Verified
508★Earland C 234-4614
509 Hallee Margo J [9]+ 236-4230
510 Radmore Mary R [4] 234-8329
601 Bailey H Van & Kirsty S [2] 594-9024
602 Noria Jose R [8] 232-3186
603★Mohamed Amina 563-7420
604 Not Verified
605 Toribio Pedro C Jr [8] 594-8991
606 Camus Judy L [2] 231-7525
607 Nephin Anne M [9]+ 233-6325
608 Archambault M T [2] 238-8426
609 Mahon Florence [2] 234-8188
610★Nur Abdiaziz 234-5924
701 Piche Claudette [9]+ 234-8348
702 Kosmack J [2] 233-1687
703 Sturgeon Victoria M [4] 235-3423
704 Whitehouse Jean [4] 235-7706
705 Edgewood L [2] 236-2609
706★Crawford Margt L 567-7261
707 Not Verified
708 Trudel Rita [8] 235-5137
801 Simpson Icilda [4] 235-2929
802 Leroux L F [9]+ 234-0526
802 Leroux Sheri L 234-0526
803 Not Verified
804★Le Blanc Claire M F 235-8469
805 Sorensen S G [2] 230-1580
806 Legault Mary A [7] 236-3808
807 Barber Loretta J [4] 230-3596
808 Choules Claudette A [4] 234-1351
901 Taylor Tim P [9]+ 234-1443
902 Pilon Clairette [9]+ 234-1053
903 Fleury J [4]
904★Lott S M 237-6207
905★Ryan Hannah T 237-1509
906 Browning C [9]+ 230-3949
907 Charron L R [2] 238-8955
908 Gordon Galina [8] 230-0360
1001 Savoie P [9]+ 235-8538
1002 Not Verified
1003★Robillard Jean 736-3104
1004 Mc Guire C M [4] 233-2896
1005 Williams Wendy P [4] 231-6107
1006 Not Verified
1007★White Brian J 230-8863
1008 Black Mathew [2] 232-0856
1101★Mac Donald L 594-3652
1102 Desrosiers Elaine E [4] 236-4428
1103 Not Verified
1104 Davis M B [9]+ 232-8124
264 Apartments
101 Flint Michl R [2] 234-0639
101 Abram Christopher R 234-0639
205 Drouin Jean-Paul [2] 233-7826
402★Grahame Beatrice E 232-3244
404 Longo A M [2] 230-6906
406★Gould B A 567-3608
503★Speelman Walter J 567-5269
503 Devlin-Speelman Diane M 567-5269
504★Mullin Christine R 237-5812
504 Crane Peter R 237-5812
506★Verna Harry 232-7164
506 Chery Jean-Marie 232-7164
706 Pimblett Mike A & Karen [2] 231-2988
802★Stanley Patrice 233-5747
803★Lapointe D L 563-7103
904★Quinn L 235-8895
906 Mc Ilwain Judy L [2] 234-6281
1001★Thompson Yvon M 235-1075
1002★Turek Lance S 594-4827
1002 Miller Dan 594-4827
1006 Cleroux Greg [2] 230-5216
1101★Moss Michl 235-7912
1105 Ort Marty G [2] 235-0928
• O'CONNOR INTERSECTS
281 MORTGAGE SOURCE THE mtge broker 232-0023
286-288 PARKING LOT
291 SHAMROCK PARKING LIMITED 238-1355
293 GILBERT APARTMENTS THE
1★Munro Ian B 567-8261
1 Arnedo Zuazo Isabelle A 567-8261
2★Collette Stephen J 236-7420
2 Mc Gillivray Greg A 236-7420
3 Not Verified
4 Jones Kevin [2] 563-0909
4 Smith Myle 563-0909
5 Mc Neil Andrew [4] 231-3807
6★Sculthorpe Chris 230-0197
7 Not Verified
297 CITY PARK parking lot 233-6932

# 1993-94 LISGAR STREET-C

*SOURCE: POLKS*

300 CANUS PLASTICS INC plastic products mfrs 232-2657
309-1 Not Verified
309-2 Warsame Rashid [2] 594-3790
311 KELVIN COURT apts
1 Kalina Fred H [2] 562-3289
2 Mc Kay Greg [4] 233-4243
3★Sarazin Pierre 594-4772
4★Carruthers Amanda J 567-7399
4 Stapleton Hollie A 567-7399
4 Burgess Kelly K 567-7399
5 Timleck J Andrew [2] 238-5670
5 Cochrane Kelly 238-5670
5 Burke Harry 238-5670
6★Larue Rhonda N 567-9838
7 Bradbury G J [2] 567-8530
314 STONE ANGEL INSTITUTE clubs-community centre 236-7826
315 CANADIAN BIBLE SOCIETY (EASTERN ONT DIST) 236-3910
CANADIAN BIBLE SOCIETY BOOK STORE 236-3910
2nd Fl GAYS OF OTTAWA 233-1324
318 PINK TRIANGLE SERVICES 563-4818
319 GALLERY ONE HUNDRED AND ONE gallery 230-2799
320 CLEAN-A-WAY 235-1311
324 Vacant

217

• BANK INTERSECTS
360 CENTURY BUILDING 237-7280
REVENUE CANADA 598-2275
CENTURY CAFETERIA 235-1535
366 VISION'S DANCE BAR 563-0283
371 Not Verified
375 Not Verified
Apartments
2 Boyer H [2] 231-5785
2a Not Verified
3 Mc Reynolds Fabian G [2] 237-5947
3a Mantha Denise A [9]+ 235-4284
381 Apartments
1 Ward Nancy C [2] 569-1575
2★D'Amours Claude D 230-3263
3-5 Not Verified (3 Apts)
6 Dineen Susan M [2] 567-8405
389 Apartments
1a-2a Not Verified (3 Apts)
2b Burrows Donald [2] 233-9887
3-3b Not Verified (2 Apts)
• KENT INTERSECTS
401 Apartments
1-3 Not Verified (3 Apts)
405 EDFOR INFORMATION CONSULTANTS 238-1455
405-2 Straznike Karen [2] 237-7478
Samson Sandra C 237-7478
Shane Ward 237-7478
409★Falcone Victor 233-7433
Thomas Jessica M 233-7433
411-1 Lapensee Joanne R [2] 231-3349
411-2 Schwarz C [2] 230-8468
Selbach Ralph 230-8468
412 PARKING LOT
414 Apartments
1 Elshahif Mohammed [2] 237-0764
2-3 Not Verified (2 Apts)
4★Valade Yvon J 236-6434
5★Koethe M J 565-0335
6-6 Not Verified (2 Apts)
416 Eastabrooks S [2] ⊛ 234-4722
417★O'Connor Leonard J & Betty E ⊛ 235-9346
418 Apartments
1★Vallee C 234-5630
1a Not Verified
2 Rendic Vicko & Janina [9]+ 232-7696
3 Waclawski Peter [2] 232-5477
4 Not Verified
421 RAEBURN COURT APARTMENTS
1 Karabatsos Chris P & Mirella [2] 230-8122
1 Aiello Mirella 230-8122
2 King L A [4] 233-5986
2 Mc Ilroy Steve 233-5986
3 King Margaret [8] 232-9579
3 Gionet Louis P 232-9579
4 Paulin Rejean [2] 235-5826
4 Chiasson N 235-5826
5 Stapler B W [2] 231-3599
6 Macarthur Ian [2] 234-6853
7 Not Verified
423★Chow Jim & Betty 237-9783
Chow William 237-9788
Chow Anna 237-9788
Chow Jenny 237-9788
424 FRANCIS APARTMENTS
1★Massey Karen E 234-3077
1 Hunt Tim M 234-3077
2 Jarvlepp Jan G [8] 235-1530
3★Duthie Fiona H 236-4659
4-5 Not Verified (2 Apts)
8★Dopson Carrie-Lynn P 233-2945
8 Dopson Tracy A 233-2945
7 Not Verified
1 Salvador Ros A [2] 567-4035
2 Not Verified
429-1★Williamson Andrea E 567-4081
429-2 Grant G A [2] 231-2913
434 Not Verified
436 Pearce Andy [2] 230-3597
Dicks Roger 230-3597
438 APARTMENTS
1 Egydea Cameron [2] 594-3861
1★Egyeda Cameron 594-3861
1a★Fagan Catriona A 234-6001
1a Coccimiglio Mark 234-6001
2★Costello M M 236-7853
3 Duquette E [2] 231-2864
3 Walker B E 231-2664
4 Not Verified
440 Szkolny Joseph & Marcelline [9]+ ⊛ 235-0770
Okom Adam 235-0770
446 Rooming House
Masson Regina [9]+ 236-8418
Lwr★Theriault G J 235-9463
Thibault Gerry [2]
448 PARKING LOT
449 Apartments
1★Adams W 567-6761
2 Not Verified
3★Lafrance Lise 567-8074
4 Desbrisay Greg D [2] 231-2408
451 Apartments
1 Not Verified
2★Minnien Jean Lucien 230-1081
3 Moraznin D [2] 233-9061
4★Lowell Richard C 237-6244
453 Apartments
1-2 Not Verified (2 Apts)
3★Caldwell Robert M
4 Not Verified
456 Apartments
1 Not Verified
2 Clark Mark [2] 230-4861
3★Verge Jeff W 234-1153
4-6 Not Verified (5 Apts)
466 AVON APARTMENTS
1 Not Verified
2 Shepherd Robert C & Karen E [4] 233-1890
3★Quon W 594-8338
4 Quon Chi Foo & Ching Keun [4] 235-4486
4 Quon Wynn 235-4486
4 Quon Grace 235-4486
5★Finkel P 231-7243
6 Not Verified
• LYON INTERSECTS

172

470 Leung Hugh Ming [9]+ ⊛ 235-1952
2 Tam H Y [5] 233-8880
472-473 Not Verified (2 Hses)
474 Jackson M N [7] 235-8557
475 Apartments
1 Not Verified
2★Charlton K 234-2499
2 Ferland J 234-2499
3★Sabey M 563-3179
476 Archibald Vern [4] 237-6931
477★Davies Joan L ⊛ 233-0248
Lyngseth Blake R 233-0248
478★Kennedy K M 234-6115
480★Close Nicholas 232-3644
482 Not Verified
484 Pengelly Doug A [2]
486-1-486-2 Not Verified (2 Hses)
1★Guilderson Wayne 238-3469
2 Not Verified
A★Teriaky Omar & Morenis 562-2967
A Teriaky Anouan 562-2967
492 Eartherley G J [5] ⊛ 237-0770
Anderson Judith A 237-0770
1 Apostle Victor [2] 235-1951
2★Frenken M 238-7018
496 Chapman Deborah M [9]+ 234-7693
498-500 Not Verified (2 Hses)
505★Enright J 749-5938
Rolson Richard [9]+ 232-0960
507 Not Verified
508 Pearson S [2] 232-7576
• BAY ST INTERSECTS
512 KAMIN'S CONFECTIONERY & SNACK BAR cafeteria & store 234-6913
1★Mc Caig D K 235-3893
2★Moheikh Mohamed A 230-6797
2 Mahamoud Ibrahim 230-6797
534 Apartments
1★Shaughnessy Randy J 569-0763
2★Desormeaux Connie A 230-5789
3-4 Not Verified (2 Apts)
5★Boyd Michelle K 567-8987
5 Bone Norm L 567-8987
5 Boyd Richd N 567-8987
6 Not Verified
535 Butler John G [7] ⊛ 233-6435
538★Mc Clelland Susan ⊛ 232-8060
Mc Clelland Verna 232-8060
Mc Clelland Bethel 232-8060
2 Martin Lou B [8] 236-3213
540 BURNT HILL DEVELOPMENTS LTD 594-6090
HEATHERINGTON CONSTRUCTION constn 594-0100
SULLIVAN ERIC ASSOCIATES LTD manufacturers rep 237-1098
Sistlie J & Dorothy [4] ⊛ 237-1098
543 CROWE M A CONSULTANTS 594-3374
Crowe Marshall A & Doris M [2] ⊛ 594-3374
Crowe M Alison 594-3374
Crowe Doris 594-3374
544 Apartments
1 Williams L S [2] 236-1016
2 Not Verified
3 Scollard D [4] 231-5263
545 Iacovitti Luciano A & Suzanne E [4] ⊛ 231-3128
Caranci M S [2] 567-0225
546★Neshev Dimitar & Antonia 231-4131
547★Birnbaum S H 235-1525
550 Apartments
1★Macdonald Brenton 234-2607

# 1993-94 METCALFE STREET-A

*SOURCE: POLKS*

1491 OTTOWA CARPET CENTRE 225-6292
720 314 HOUSEHOLDS
69 BUSINESSES

302

MERRIMAN AV –SOUTH FROM SANDRIDGE RD TO ARUNDEL AV SECOND WEST OF ST LAURENT BLVD

3★Keene Sheila 746-7220
4★Robert Del R & Edith ⊛ 72 746-6675
5 Not Verified
6 MOSKOS PETER CONSULTING 745-7093
Archibald Margaret E [9]+ ⊛ 749-6430
Moskos Peter 749-6430
7 Irwin A J [9]+ ⊛
8 Temple John H & Linda J [2] 745-4167
9 Laporte D Nelson & Gloria [9]+ ⊛ 748-0280
Laporte Andre J 748-0280
Laporte Lesha 748-0280
218 10 Dawe John E [9]+ ⊛ 745-3621
374 11 Golaing Micheal J & Robin [2] ⊛ 749-8227
9 HOUSEHOLDS
1 BUSINESS

14

MERRITT AV –EAST FROM MC GILLIVRAY TO MC NAUGHTON AV SECOND SOUTH OF CLEGG

23 Not Verified
26 May Patricia M [9]+ ⊛ 233-2397
27 Macleod Donald A & Verda M [9]+ ⊛ 567-9528
30★Weir B ⊛ 236-9275
31 Stokely Cathy M [2] ⊛ 231-4196
34 Rukiewicz Maria [9]+ ⊛ 235-6553
35★Melanson J ⊛ 233-5613
38★Allice Murray ⊛ 233-2143
39 Hobbs Doris I [9]+ ⊛ 236-1847
42 Macli Grace A [9]+ ⊛ 234-7967
43 Not Verified
46 Lester Reginald V & M Dorothy [9]+ ⊛ 235-9390
47 Larsen Kay [9]+ ⊛ 236-8065
50 Mc Naughton Ian L & Chris A [2] ⊛ 594-8428
51 Marshall Margt [9]+ ⊛ 230-6468
54 Cooper Jeffrey E & Ann Y [9]+ ⊛ 232-3418
55 Not Verified
58 Granger Christopher & Christine [9]+ ⊛ 232-8816
Granger Paul 232-8816
59 Cossette Georges E [4] ⊛ 237-3169
62 Dell Lila M [9]+ 234-9668
10 63 Donoghue Theresa P [9]+ ⊛ 234-2548
66 Morneau Yves & Lise R [4] ⊛ 233-6558
67 Smith Stella M [9]+ ⊛ 235-8313
70 Song Kay J [2] ⊛ 230-5500
Song Howard 230-5500
74 Hall P [2] ⊛ 235-4422
517 78 Fraser Denise P [9]+ ⊛
82★Chaly N ⊛ 236-9448
8 86 Mc Cormac Noreen O [9]+ ⊛ 232-7637
90 Christensen William E & Constance J [9]+ ⊛ 232-9078
94 Davidson Norma M [9]+ ⊛ 233-4764
30 HOUSEHOLDS

124

MERTON –SOUTH FROM SCOTT ST TO WELLINGTON SIXTH EAST OF PARKDALE AV

1★Spooner Mark 728-0940
Elliott Stacy 728-0940
7★Beauchemin Helene 725-5183
Roberts Michael 725-5183
9 GRAND SOUTH PACIFIC IMPACT 798-0292
9 Not Verified
11-1★Galusha Nancy
11-2 Merton Olive M [2] 728-8491
11-3 Eppstadt R J [2] 728-6361
11-4 Not Verified
12 Bourguignon Jeannine L [9]+ ⊛ 728-7481
Bourguignon Pierre L 728-7481
Mc Craig Robert S 728-7481
16-19 Not Verified (2 Hses)
23 APARTMENTS
1 Not Verified
1 Fullarton Bill [2] 728-5886
2-3 Not Verified (2 Apts)
24 Trudeau Richard [2] ⊛ 722-7067
26 Not Verified
30 Day Yvonne L [7] ⊛ 722-9973
Day Allen S 722-9973
31★Matheson M A 728-7519
33 Ritcher L [2] ⊛ 724-9898
• LOWREY INTERSECTS
34 Leduc Laurette [9]+ ⊛ 729-8213
35 CONSUppified Not Verified (2 Hses)
37 Arbour Rene E [9]+ ⊛ 729-0132
38 Villeneuve Adrien [9]+ ⊛ 728-6220
41 Not Verified
42★Warnock Joe 728-8934
43-3 Gervais Laurent & Betty [2] 798-0933
Gervais Susan 798-0933
43-4 Not Verified
46 Prince Ronald R & Jacqueline E [9]+ ⊛ 729-1263
Prince David R 729-1263
47 Kong Benny H & Amy C [8] ⊛ 728-9476
Cheung Ting 728-9476
52 Not Verified
53 VICKI CONFECTIONERY 722-2552
54 Seguin John H [9]+ ⊛ 728-5307
56 Apartments
1 Whitman Mike [2] 728-0661
2★Francis M 722-6221
3-3 Not Verified (2 Apts)
61 Graveline Allan P & Mary H Rock [2] 724-3859
Gingras Percy 724-3859
Rock Tom M 724-3859
62★Frabotta Anna
63 Roy Olive M [8] ⊛ 725-2840
66-70 Not Verified (3 Hses)
71 Stevenson Christine R [2] 724-6013
Quinlan L D 724-6013
73-74 Not Verified (2 Hses)
• LADOUCER INTERSECTS
78 Rodgers Donald K & Jennifer [2] ⊛ 729-6745
80 Lim Peng Veng & Meng-Hieng Tang [9]+ ⊛ 729-1972
Lim Heng J 729-1972
Lim Eric H 729-1972
Lim Kieng 729-1972
Lim Allison H 729-1972
Lim Leng 729-1972
Lim Muay 729-1972
88 Not Verified
86-2 Hellyer Jeff [2] 722-2034
88 Not Verified
92 Kemp David G [5] 729-7117
94 Champagne Florent J [2] 798-0560
Rear Thompson John M [2] 728-0887
98-98a Not Verified (2 Hses)
102 Not Verified
• ARMSTRONG INTERSECTS
114 ELECTRONIC BINGO HALL 722-5478
47 HOUSEHOLDS
2 BUSINESSES

917

METCALFE –SOUTH FROM WELLINGTON TO MONKLAND AV FIRST WEST OF ELGIN

11 INNIS KILLIN · WINES INC 563-3503
13 NEW WINDSOR CIGAR STORE 232-6685
14 Office Building
NATIONAL CAPITAL COMMISSION VISITORS CENTRE 239-5555
15 BLACKBURN BLDG side entrance
22 Office Building
2nd Fl CANADA'S FOUR CORNERS addl space
3rd Fl CANADIAN (ALFALFA) DEHYDRATORS ASSOCIATION 230-3155
3rd Fl HUMPHREYS PUBLIC AFFAIRS GROUP INC THE pub relations counsellors 230-3155
300 NEW FEDERATION HOUSE THE 230-6017
350 HUMPHREYS C K ARCHITECT 230-5480
Rooms
401 Vacant
403 GLOBAL ECONOMICS LTD economic consulting 230-7135
405 TRANSPORT TWO THOUSAND CANADA organization 594-3290

317

• SPARKS INTERSECTS
30 CAMPBELL KIM CAMPAIGN OFFICE 567-2700
• QUEEN INTERSECTS
1460 A P B INC 235-2744
es CITIPARK
55 MANULIFE PLACE 238-6511
COM DEV 238-7080
TRITON STRATEGIES 238-7646
Gr Fl ROYAL TRUST 237-4410
Suites
200 Not Verified
240 COLLIERS MACAULAY NICOLLS 567-8050
250 MANULIFE MORTGAGE 234-2999
260 MANULIFE REAL ESTATE coml real est div 238-6611
270 KODAK CANADA INC sls & servs 594-3151
280 YEGEDORS BRAZEAU & SELLER barr 233-2139
280 PICOSOFT INC 563-8170
3rd Fl ROYAL TRUST 237-4410
4th Fl Not Verified
440 OMNICON translation 235-5191
450 TAVEL BLACK BARR & SOLICITORS 230-0300
470 Not Verified
5th Fl RASMUSSEN STARR RUDDY LAW FIRM 232-1830
6th Fl I B M CANADA LTD ottawa marketing br 788-6000
7th Fl I B M CANADA LTD customer centre 788-6000
800 ASSOCIATION HOUSE lobbiest grp 567-3080
800 MULHONEY RICHARD barr solr 567-3638
800 STATE OF KANSAS govt ofc 567-3858

800 INSIGHT CANADA RESEARCH 567-3579
800 LMAC ins 567-3242
55 CUPI DIGEST 567-3214
850 EMBASSY OF FINLAND 236-2389
860 C B C PENSION FUND Investments 724-5434
870 K L M ROYAL DUTCH AIRLINES airline 236-0755
880 O'GRADY & YOUNG barrs & solr 563-2682
9th Fl SMART & BIGGAR barrs & solrs 232-2486
900 FETHERSTONHAUGH & CO patent & trademark agts 235-4373
1010 PEMP GROUP 567-8266
1020 R O I CAPITAL PROPERTIES CORP real est 232-4857
1020 STALTARI REALTY CORP 232-9202
1020 BAYVIEW PROPERTY AND ASSET MANAGEMENT INC
1020 BAYVIEW PROPERTY AND ASSET MANAGEMENT INC
1030 MC LOUGHLIN BARRY ASSOCIATES INC exec training consultants 230-9235
1030 HUMAN RESOURCE SYSTEMS GROUP LTD fin & busn dev 563-3670
1140 IVY COMPUTER CENTRES 235-1555
1150 EDWARD J CUHACI & ASSOCIATES ARCHT archts 236-7135
1160 CANADIAN CHAMBER OF COMMERCE THE 238-4000
12th Fl COOPERS & LYBRAND CONSULTING GROUP consulting firm 237-3702
1180 COOPERATIVE SECURITY PROGRAM 233-4448
13th Fl HILL AND KNOWLTON consulting firm 238-4371
1380 MARKS AND CLERK patents trademark firm 236-9561
1440 RICHARDSON GREENSHIELDS OF CANADA LTD stock broker 782-6800
1460 APC mgmt & info sys consits 235-2744
1470 CREDIT INDUSTRIEL DESJARDINS finance company 563-2635
1490 ROYAL TRUST addl space 239-3035
15th Fl EARNST AND YOUNG acctg firm 232-1511
• ALBERT INTERSECTS

417

• ALBERT INTERSECTS
77 COMMONWEALTH BUILDING
PARGON CLEANERS 238-5945
81 Office Building
Ground Fl BELL MOBILITY 232-2355
2nd Fl D C W SYSTEMS LTD data entry & consulting 230-0445
3rd Fl Vacant (2 Businesses)
5th Fl BOUCHEREAU INTERNATL LANGUAGE CENTRE 236-2899
6th Fl Vacant
7th Fl Not Verified
8th Fl GENERAL DATACOMM LTD data communication sys & serv 234-4005
BORTS GERTSMAN CHARTERED ACCOUNTANTS 238-1620
9th Fl Vacant (2 Businesses)
11th Fl MURRAY S A CONSULTING consulting 236-3383
11th Fl MACERA & JARZYNA addl space 238-8173
12th Fl TRADEPAT ENTERPRISES 232-7768
12th Fl MACERA & JARZYNA barrs & solrs 238-8173
12th Fl MOFFAT & CO patent & trademark agts 232-7302
FIRST CELLULAR COMMUNICATIONS 232-2355
88 METCALFE BUILDING 563-4442
Basement XEROX CANADA storage depot 230-1002
1st Fl METCALFE COFFEE SHOPPE 235-7004
REVENUE CANADA addl space
2nd Fl REVENUE CANADA 996-8340
3rd Fl REVENUE CANADA addl ofcs 996-8340
• SLATER INTERSECTS
99 Office Building
CULTURES FRESH FOOD RESTAURANT 230-3090
2nd Fl CANADA COUNCIL THE arts granting agcy 237-3400
3rd Fl CANADA COUNCIL THE addl space
4th Fl CANADA COUNCIL (ADDL SP)
5th Fl CANADA COUNCIL (ADDL SP)
6th Fl CANADA COUNCIL THE addl space
7th Fl ENCON INSURANCE MANAGERS INC coml ins 238-6373
8th Fl PORTS CANADA 957-6787
9t Fl PORTS CANADA addl space
10th Fl SOLOWAY WRIGHT additional space 236-0111
11th Fl SOLOWAY WRIGHT barrs & solrs 236-0111
12th Fl ENCON INSURANCE MANAGERS INC (addl space) 238-6373
CANADA PORTS CORPORATION 957-6787
100 Not Verified
BERGER BUILDING 995-6706
HEALTH & WELFARE CANADA-DISABILITY ADVISORY SERV govt office
1st Fl DRUXY'S deli restr 594-9385
200 TODAYS TEMPORARY personnel agcy 237-2117
201 Vacant
202 WESTERLUND TRAVEL LTD 236-8838
202 EMONT CONSTRUCTION OF CANADA LTD 238-1057
202 I T P WESTERLAND TRAVEL 236-8800
300 INTERNATIONAL ASSN OF MACHINISTS & AEROSPACE WKRS 236-9761
301 CANADIAN RAILWAY LABOUR ASSOCIATION 236-6945
301 Not Verified
302 STRATEGIC RESOURCES INC consulting firm 563-4449
C P RAIL GOVT AFFAIRS pub affairs 232-3794
306 TOURISM SERVICES INC 232-3306
310 I A M LABOUR MANAGEMENT PENSION FUND (CAN) 567-8259
17th Fl GOVT OF CANADA DEPT OF NATL DEFENSE addl space
18th Fl GOVT OF CANADA INTERNATIONAL JOINT COMMISSION 995-2984
107 SHAMROCK PARKING side entrance
120 OTTAWA PUBLIC LIBRARY 236-0301
LIBRARY AUDITORIUM 236-0301
123 ROXBOROUGH HOTEL hotel 237-5171
ROXBOROUGH GIFT SHOP 237-5171
LILY'S restr 237-5171
127 HOW SWEET IT IS candy & chocolate shop 238-2586

817

• LAURIER AV W INTERSECTS
150 Office Building
CERTUS CONCEPTS ONLINE INC computer software 232-4770
E D S CANADA LTD computer firm 786-7000
Suites
601 A C C LONG DISTANCE LTD long distance resellers 567-6515
700 Vacant
VENTRON REALTY CORP 567-1020
1000 STEINBERG METIVIER ALLARD law firm 594-5996
10th Fl LINDQUIST AVEY MAC DONALD BASKERVILLE INC acct firm 230-4500
11th Fl HAMILTON APPOTIVE law firm 238-8400
1400 LITHWICK CORP builder 235-8780
1401 BROTHERHOOD OF LOCOMOTIVE ENGINEERS 235-1828
1900 CANARCTIC SHIPPING CO LTD shipping co 234-8414
151 LONDON ARMS APARTMENTS 567-2564
Vacant
100★Langley Janet 234-4617
101 Van Dusen Shirley [4] 235-9680
102★Chan Kim 237-4202
103 Jodoin Jeff J & Christine D [2] 567-2564
104 LU DORIS optometrist 232-7420
105★Leger Marc 233-0768
105 Desnoyers Rosilka 233-0768
106 Curran S [4] 233-5176
107 NORMAN D W phys 235-6787
107 Vacant
108 Scott Richard W [4] 236-6900
109★Velichka Mike 235-9860
110★Nolette Tara 236-5812
111 LA CONTESSA PASTELLA retail ladies wear 235-2621
112 BURNETTE B JEWELLERS jewellers 238-2269
200 Murphy M [2] 233-0054
201★Curran Peggy 231-7017
202★Leonhard Steve H 567-1635
202 Mc Lean Victoria L 567-1635
203 Lindsay D I [4] 233-4120
204 Not Verified
205 Mc Clinton Kay G [4] 235-3895
205 Belo John J 235-3895
206★Morrisette Francois C 234-9191
207 Williams Daniel T [4]
208★Sherin Nuella
209 Singer Bob L [2] 238-3906
210 Not Verified
211 Ouellette M Frances [4] 235-6081
300 Not Verified
301 Johnson S M [2] 231-4289



METCALFE—Contd
302 Strike C [2] 235-2179
303 Wiltshire Walter I [2] 238-4156
304 Dewar E H [4] 234-4284
304 Dewar M I 234-4284
305 Wilkenson R [4] 563-0834
306 Vacant
307 Maud H N [4] 234-9634
308 Not Verified
309★Funke A R 231-7321
310 Not Verified
311★Valente J 235-2509
400 Mc Rae Sindy E [4] 231-2921
401 Donnelly E [4] 233-4989
402 Davison C [4] 233-9035
403 Bray Cameron D & Kim L [2] 231-6040
404 Masters Walt [4] 236-3937
405 Not Verified
406 Boucher M [4]
407 Floyd K [4] 233-3033
408★Ford Molly
409 Strachan M [4]
410 Not Verified
411★Toye Robert 236-2878
412 Vacant
160 LE VERAN RESTAURANT FRANCAIS 232-6827
202 HUMAN CONCERN INTERNATIONAL 234-4585
300 ARTIFEX TECHNOLOGIES INC 230-1885
300 U N A A Q INC fishing & mgmt consulting 234-4550
164 ANDREWS GINGER & MARK D E GRUCHY chiropractors 594-2853
170 Office Building
Suites
100 FREDDIES DELI & TAKE OUT 232-1665
201 DYNAMEX EXPRESS 236-4944
203 CANADIAN TELEPHONE EMPLOYEES ASSOCIATION 230-4410
300 EMBASSY OF IRELAND 233-6281
304 NORMAN M dentist 233-3463
405 ROBERGE ARMEL dentist 233-1118
500 Not Verified
600 CANADIAN FEDERATION OF STUDENTS 232-7394
601 ENTREE CANADA INTERNATIONAL 230-7509
700 FINANCIAL COLLECTION AGENCIES LTD 235-1831
800 W P M WORD PROCESSING 233-4201
800 PREMIER PROPERTY MGMT ASSOCIATE property mgmt 236-3902

517

• NEPEAN INTERSECTS
100 CANADIAN PUBLIC PERSONNEL MGMT ASSN organization busines 233-3631
180 ASHERIAN P B cardiologist 235-6335
105 FIREMAN H H phys 233-3030
NORTH AMERICAN TECHNOLOGIES CORPORATION & ASSOCS mktg consltg 567-3169
201 Not Verified
203 Vacant
204 PLANNED PARENTHOOD OTTAWA soci serv agcy 230-7797
205 X-RAY ULTRASOUND E C G CLINIC 232-4256
301 G E C STINSON REALTY
304 WINSTON MYLES GROUP THE adv agcy 594-4781
305 MEDIA FACTS media monitoring 235-6397
306 VOGAN PENNY SUE coun
307 Vacant
401 GENCHER MOSES psychiatrist 235-8719
402 C M L med specimen hndlg 237-0331
404 MATUK N B phys
406 CARRIERE & CALEY HAIR & SCALP
407 SCHWARTZ M L phys 563-4193
500 F M A CONSULTANTS 563-0236
MANSOUR RYAD phys 233-9572
505 HACKING R J dentist
NATIONAL COUNCIL OF GHANAIAN CANADIANS 235-5419
507 Not Verified
OTTAWA-CARLETON EPILEPSY ASSOCIATION 594-9255
SIM DAVID L orthodontist
DERRICK M M orthodontist
604 ARMSTRONG R K dentist
605 BRADEN R J orthodontist
607 FITCH P & B DIKLAND R M T
608 HENNESEY L W dt
180b CHIROPRACTIC CLINIC phys 594-3117
607 METCALFE MASSAGE THERAPY CLINIC 235-2377
102 LET'S TAKE THE KIDS TRAVEL AGENCY travel agcy 594-5633
196 BEACH HOTEL APARTMENTS 238-1616
102 Not Verified
103 Morrison B Eliz [9]+ 235-5613
104 Not Verified
105 Wang Ruzing [2] 238-7823
106-110 Not Verified (5 Apts)
201★Somerton Donna L 231-5311
201 Solano Armando 231-5311
202-203 Not Verified (2 Apts)
204 Sorseth M [2] 231-5627
205-209 Not Verified (6 Apts)
210 Bentley Gerald H [2] 235-4445
301 Wright Phyllis S [4] 234-7973
302 Not Verified
303 Dumouchel Cecile R [9]+ 236-2997
304-310 Not Verified (7 Apts)
401 Campbell Mary M [9]+ 232-8842
402-403 Not Verified (2 Apts)
404★Kelsey Denise A 230-8375
405 Not Verified
406★Atkinson Mc 236-5519
407-410 Not Verified (4 Apts)
501 Hackett D M [2] 233-5749
502 Not Verified
503★Corbett Patk J
504-510 Not Verified (7 Apts)
601 Sharratt Mary [8] 235-8104
603 Not Verified
604 Stevenson A [2]
605 Not Verified
605a Burke M A [2] 233-6856
606 Gemmel M W [2] 231-4534
607 Not Verified
608 Hoyt Christopher [2] 594-4529
610-705 Not Verified (6 Apts)
705 Mc Cleave Annette L [2] 232-0602
706-708 Not Verified (4 Apts)
709 St Pierre T [2] 233-4530
710 Not Verified
801 Campbell S M [2] 230-0384
801 Maffett P L 230-0384
802-804 Not Verified (3 Apts)
805 Casselman K [4] 233-2737
806 Plews John W [2] 234-9105
807 Casselman Holly A [2] 231-6273
808-810 Not Verified (3 Apts)
200 OTTAWA CHIROPRACTIC CENTRE 234-1333
KOMESCH DANIEL chiropractor 234-2391
200a Charlebois Frank [9]+ 234-8674
201 QUEEN ELIZABETH APARTMENTS
1 Rourke David [5] 233-8601
2-3 Not Verified (2 Apts)
4 Warburton R J [9]+ 238-5775
5★Treacy Brian K 232-7536
6-7 Not Verified (2 Apts)
8 Goyette Jacqueline J [4] 236-0039
9 Not Verified
10 Fenemore Scott R [7] 237-6555
11★Savage Kelly 237-8354
12 Greene Lillian M [2] 232-6948
14 Meiklejohn Isabel [2] 232-2757
15-17 Not Verified (3 Apts)
18 Slater M R [7] 236-2905
19 Not Verified
20★Sweetman John E & Barbara L 232-6048
21 Not Verified
22 Ryan K [2] 567-7211
23★Williams Judith A 233-9574
24 Kinnie L A [2] 235-2150
25-26 Not Verified (2 Apts)
27 Hanford M [2] 741-9601
28 Rodie Christine [2] 230-5891
29 Forgues Noella [8] 230-5646
30 Jefferson J [2] 594-9107
31 Not Verified
32 Eldridge L [9]+ 236-5213
33 Wishart L [2] 236-6312
34★Paradis M 230-0118
35 Not Verified
214 STONEHALL APARTMENTS
1★Carmichael Sandra D 237-6282
2 Butler Derek [4] 236-6841
3 Flood E A [9]+ 230-6112
4★Dubois Sylvie A 230-2643
5★Ryan Douglas C 230-8179
6 Murdock Ernie C & Glenna B [2] 234-1485
7 Bouffard Diane L [2] 231-2951
8 Zurauskas Elena [4] 237-1799
9 Docker M L [7] 237-2757
10 Dombrowsky Marke [2] 234-4056
11 Brown Allen R [2] 234-7463
12 Peters Mark J [2] 237-2229
14 Smith Lewis S [9]+ 231-3755
15 Not Verified
16 Morris Jim L [9]+ 231-6466
17 Olson M J [9]+ 232-2916
18 Brett Mary [2] 236-8125
19 Not Verified
20 Mc Kay Alexander [9]+ 233-2650
21 Durette Marcel [2] 230-4565
22★Wiseman K A 231-5832
23 Poitras Gaetanne M [2] 237-4533
24 Pregent S [2] 727-8080
25★Fox Diana L 236-3187
26★Warwick Gary C 232-8435
26 Mackrill B Gail 232-8435
27 Not Verified
28 Henry J [2] 231-2326
29 Not Verified
30 Kaitell J [2] 231-3809
31 Forsyth G Neil [9]+ 722-6015

717

• COOPER INTERSECTS
216 DUNCANNON APARTMENTS THE 232-8681
A Spohn Patricia E [9]+ 237-4534
B★Maddock Jim 232-8681
B Bryk Daron 232-8681
1 Julien Lucile [9]+ 238-4891
2★Turnber Christopher L 594-3050
2 Argyle Katie M 594-3050

London Rich 565-7877
424-2★Galarneau Sophie 233-2988
Charland Nadia 233-2988
425 SANDY HILL PRE SCHOOL CENTRE 236-8263
426 Schmitz Gerald [2] 565-0687
427 SANDY HILL PRE SCHOOL CENTRE addl space 236-8264
428 Not Verified
1 Vachon Pierre [2] 565-0615
1 Flood Wendy 565-0615
429-2 Martin Patk [2]
430★Coupland Kim 565-7279
Mc Holm Stephen 565-7279
Catching Amanda 565-7279
Devine Gervais 565-7279
431 Not Verified
432 Apartments
1 Eliston Ann Marie [2] 565-0540
1 Minor Kelli 565-0540
2 Not Verified
3★O'Shaughnessy T 565-0079
433 Vacant
434-1★Morris Caroline 565-6823
Cossette Marie-Josee 565-6823
434-2★Duff Ian 565-5264
Reid Scott 565-5264
Wren Paul 565-5264
435 Bachelu Jocelyne M [4] 234-1313
436-1 Caron Marie J [2] 565-3779
Milne Rebecca 565-3779
Caron Sabrina S 565-3779
436-2★Caron Sabrina 565-3779
Caron Marie-Josee 565-3779
Milne Rebecca 565-3779
437 Moore D C [2] 237-4016
Fenton Phil 237-4016
438-1★Pefltsma Susan 234-3795
Isherwood Kimberly 234-3795
Cutler Wanda 234-3795
Watson Mathew 234-3795
438-2★Tucker Steve 565-6833
Cook Steve 565-6833
Forestier Marc 565-6833
Reed Jeff 565-6833
439★Bath Ellen E 235-8145
Walsh Heather R 235-8145
440-1 Coutu Maryse [2] 569-0487
Enman Candace 569-0487
Seward Raquel 569-0487
Enman Roxanne 569-0487
440-2★Mooney Valerie 234-8489
Carriere Lynne 234-8489
Kerr Andria 234-8489
★Wong Ina
Zbytniuk Lori
441 Marston Y R [2] 594-3120
Jenkins Ian 594-3120
Nella Rob 594-3120
Cano Tim 594-3120
• SOMERSET E INTERSECTS
442 ROOMING HOUSE
1 Not Verified
2★Marks Andrew 569-0225
3★Seguin Claude 565-3351
4 Vacant
5★Lapointe John
6★Gillis Cathy
7★Hudon Vince
8★Rogers Grant
9★Poulin Jacques
10★Heron Bernita
11★Descoto Candita
12★Billings Jim
13★Dupre Claude
14 Vacant
15★Perrier Roland
16★Goss Richd
444 Sperling Felix & Janet [2] 565-0559
446 Not Verified
450★Dallaire M 565-5117
3rd Fl★Roch Micheline 230-3683
3rd Fl Geoffrion Bruno 230-3683
3rd Fl Came Greg 230-3683
3rd Fl Allard Christine 230-3683
452 Cumming A E [2] 235-5891
Cumming H J 235-5891
454 Gregg W B [8] 238-3451
456 Beaulac C [2] 565-1876
458 Leigh Zenta J [2] ⊛ 238-8782
Leigh Michel J 238-8782
460 Not Verified
466 Brennan Wilfred & Therese [9]+ ⊛ 565-3468
Charboneau Andre 565-3468
468★Brennan Raymond & Cycille ⊛ 235-3669
470 WORDSMITHING PLUS writing serv 565-4472
Finlay Sean O & Jan [4] ⊛ 232-2088
472-476 Not Verified (3 Hses)
478 Brook C Roper [8] 234-3235
480 ROOMING HOUSE
1★Gilespie Keith 565-7676
2★Christie Murray
3-5 Not Verified (3 Apts)
6★Kehoe Peter
7-9 Not Verified (3 Apts)
10 Smith Andrew A [4] 234-9148
11 Needham V [2] 237-6527
12 Not Verified
13★Nsubuga Bryan 565-7606
14 Not Verified
15★Brisbois Terry 237-6527
16-17 Not Verified (2 Apts)
488★Wojdyla Bernice ⊛ 233-4820
Milkovics Andrew J 233-4620
490 Colucci Wm G & Cesira [9]+ ⊛ 232-7591
433 HOUSEHOLDS
24 BUSINESSES

212

**NEPEAN POINT –ON EAST BANK OF OTTAWA RIVER NORTH OF MAJOR HILL PARK AND ST PATRICK ST**

ss NEPEAN POINT PK
1 BUSINESS

817

**NEPEAN ST –WEST FROM ELGIN TO BRONSON AV SECOND SOUTH OF LAURIER AV W**

18 Apartments
601 Docquier Gerard [2] ⊛ 231-4142
602★Savigny J 237-1512
603 Stewart C S [4] 230-3895
702 Tudino Domenic [2] 231-3554
703 Not Verified
801 Landry M [5] 235-9983
802-803 Not Verified (2 Apts)
901 Cote Parise [5] ⊛ 234-0610
902 Not Verified
903 Mossington H R & Lucienne [5] ⊛ 233-6929
1001-1002 Not Verified (2 Apts)
1003 Boutin L [2] 238-5970
1101 Zoric Predrag [2] 230-8898
1102 Not Verified
1103 Abbey Sydney & Rhoda [2] ⊛ 230-0254
1201 Not Verified
1202★Gumucio Rafael 236-0309
1203 Lindsay Joan [5] 237-4560
1 Brookes B R [5] 235-2480
2 Sandford Keith V [5] ⊛ 230-8518
3 Not Verified
26 BEACH-CARLETON HOTEL short term tenatns hotel 238-1616
64★Smith Rose-Mary S 230-9154
ALGONQUIN HOTEL APTS hotel apts 238-1616
• METCALFE INTERSECTS
85-87 NIRVANA RESTAURANT 236-2978
88 MACLYN APARTMENTS THE
1 Sexton R [2] 230-9905
2-3 Not Verified (2 Apts)
4 Gosselin T [7] 236-8631
5 Fachnie Cherry A [8] 234-9795
6 Not Verified
7 Pratt S L [2] 567-7124
8 Not Verified
9 Barnaby Helen [9]+ 230-6637
10-11 Not Verified (2 Apts)
12 Blain K [2] 237-6998
13 Rogerson Richard C [4] 237-4795
89-95 PARKING LOT
98 SHAMROCK PARKING LTD 238-1355
• OCONNOR INTERSECTS
135 MURRAY HALL APARTMENTS side entrance
1 Vacant
2-3 Not Verified (2 Apts)
4★Winkle Barry 567-3584
6 Not Verified
142 Apartments
1 Van Dongen J [2] 234-9243
2 Not Verified
3 Losier Anthony J [4] 667-9625
4 Dixon S [4] 232-8020
5★Mc Veigh Thomas 236-5991
6 Pilon Raymond S [2] 230-3663
144 Mc Donough Kevin & Bridget [9]+ 235-9780
146 KOFFMAN & ASSOCIATES sign co 234-1064
148 Szabo Laszlo [8] 236-7674
152 Wong Lan [9]+ ⊛ 234-0776
153 ACADIAN APARTMENTS 237-1868
B1★Methot Rita Leclair
B3-B5 Not Verified (2 Apts)
B7 Kennedy C [4] 230-1476
B9★Soad I 230-6195
11 Bolduc M J [9]+ 232-2971
101 Mc Cormack Gerald P & Isabel [9]+ 233-7960
101 Mc Cormack Wm G 233-7960
102 Not Verified
103★Riley Jim 237-1868
104 Not Verified
105 Not Verified
106 Laframboise Mary E [9]+ 235-2248
107 RENTAL OFFICE 232-1672
108 Boucher B [4] 231-6140
109 Beauregard C [2] 233-2513
110-111 Not Verified (2 Apts)
112 Furness M H [9]+ 237-0479
201 Hart Florence [9]+ 233-9960
202 Cormier Sylvie L [4] 234-8541
202 Ladouceur Kimm 234-8541
203 Lajoie Claire [9]+ 235-3606
204★Babych Arthur 235-9787
205 Brewer Gladys M [9]+ 235-3190
206-207 Not Verified (2 Apts)
208★Ghiara Karl J 230-5572
209 Not Verified
210 Cook K [2] 236-5127
211★Salem Lisa 234-2647
211 Bradley Michael 234-2647
212 Ward Edna C [9]+ 236-6151
301★Sears M 234-9530
302 Tremblay Nicholas J [9]+ 233-8338
303 Kennedy L J [4] 237-9620
304 Leahy Phyllis M [9]+ 236-4160
305 Clarke Marcella [9]+ 233-8114
306 Marsden R [2] 230-7632



**NEPEAN ST–Contd**
307-308 Not Verified (2 Apts)
309★Seguin Pierrette 236-8936
310 Whittaker Iva M [9]+ 232-1267
311-312 Not Verified (2 Apts)
401★Monin John M 237-3571
401 Todorski Richard F 237-3571
402 Esson Irene E [9]+ 233-7565
403 Tynan P [4] 232-2255
403 Pattee David 232-2255
404 Not Verified
405 Sparling M A [9]+ 232-8720
406 Geddes S [9]+ 236-4257
407-408 Not Verified (2 Apts)
409 Righters Linda M [5] 232-7446
410 Not Verified
411 Le Clerc Carole M [8] 567-4309
412 Radaitis R [2] 234-5129
501 Woodside Jacqueline C [9]+ 234-7429
502★Chan Jacqueline 233-6190
502 Tsoi Hazel 233-6190
502 Chen Michelle 233-6190
503 Not Verified
504★Mantegh Iraj & Minoo 230-4785
505★Fyfe Graham 236-8605
506 Not Verified
507 Palmer Anette [2] 235-4425
508 Not Verified
509 Humphreys Alice [9]+ 236-2523
510 Quincey W [9]+ 235-5258
511 Javin D [2] 235-5662
512 Harris C S [4] 231-4880
601 Miles Jackie P [9]+ 562-2797
602 Not Verified
603★Seale V 234-7543
604★Muhlstein A 232-3889
605★Al Rashid Maysaa 567-6790
606 Not Verified
607 Begin Andre S [2] 235-0006
608★Iacovelli Dean 567-2372
609★Hadji Faradji Saeed 231-4658
610 Tucker B [2] 234-4565
611★Couvrette Aurel T
612★Makort C 232-4419
701★Racicot L G 233-8823
702-705 Not Verified (4 Apts)
706 Pemberton F H & Doris [9]+ 233-3655
707★Chan Yuet Ning 567-7632
707 Chow Stephen 567-7632
708 Not Verified
709★Holt Diana 232-1672
710 Not Verified
711 Lacompte J Mathew [2] 237-9698
712 Coghlan Helen M [9]+ 232-5514
171 ACART BUILDING
Rooms
100-201 Vacant (2 Businesses)
201 Not Verified
202 Not Verified
300 Vacant
301 COMMUNICATIONS ENERGY & PAPER WORKERS 238-8477
303 Not Verified
304 Not Verified
305 CENTRAL CANADA CONTACT LENSES 232-7442
400 BIG BROTHERS OF OTTAWA & DISTRICT 237-5757
400 ACART COMMUNICATIONS & GRAPHIC SERVS
401 ACART COMMUNICATIONS 230-7944
500 ACART GRAPHIC SERVICES INC 230-7944
6th Fl TRAFFIC INJURY RESEARCH FOUNDATION OF CANADA 238-5235
174 PARKING LOT
176½ Apartments
1★Payne K 232-8258
1 Day L 232-8258
2 Bannister Brian [2] 230-7061
3 Not Verified
177 GOLDSTEIN BUILDING
Rooms
200 GOLDSTEIN & GOLDSTEIN barrs & solrs 230-9405
201 WALLACK ART SHOP AND GALLERY LTD art & drafting supplies 235-9466
301 Not Verified
303 Not Verified
306 ASSOCIATION OF LESBIANS & GAYS OF OTT INFO 233-0152
307 DISTRIBUTEL systems analyst 237-7055
309 Vacant
310 A B C LINE L'A B C LIGNE literacy counselling servs 233-3232
400 Not Verified
500 LANGUAGE ASSESSMENT & RESOURCE CENTRE THE lang instruction for immgrants 594-8351
501 Not Verified
506 E O R T I PRAXIS TRAINING resettlement work 233-0342
506 Vacant
178 NORWAY APARTMENTS
1 Bui Ngoc Bich [4] 236-8454
2 Lilley Michael [4] 233-9676
3 Bessey Ken D [2] 237-8356
3 Seguin Joanne F 237-8356
4 Nguyen Thanh Vu [4] 230-1936
5 Gunter Andre [4] 237-1777
6★Thi Duyet Nguyen
7 Aubrey Joseph [9]+ 235-8045
8★Nguyen Janet 567-0969
9★Jones Duane
10 Bergeron John M [7] 235-1577
11★Macisanc Peggy Lynn 594-5970
12 No Trong [2]
13★Dimo Yuying
14 Andrzejewski Marian [4] 230-7530
15★Huang Ansong
16★Seguin Nicole
17 Tan Le Pan [2] 237-4814

171

• BANK INTERSECTS
215 Apartments
201 Stiletto C [4] 231-3531
301 Not Verified
401 Lalande Alfred [2] 230-3257
402 Not Verified
403★Eid Moussa 563-4105
404 Girouard Claude T [5] 237-2163
405 Lecuyer Lise [2] 230-0840
406 Demers Eugene [4] 230-9372
407 Not Verified
408 Meihor Mary Ann [2] 235-8513
501 Not Verified
502 Cao Chau [2] 237-3543
503 O'Hara Mary H [2] 230-8095
504 Clement A [2] 231-7204
505 Mitchell Lilian M [8] 237-6560
506 Chartrand Dawna J [8] 233-3519
507 Button Robert J [8] 237-0082
508 Vezina Jacques [7] 237-4233
509 Not Verified
601 Elgin J [2] 236-8178
602 Richardson M L [2] 236-4841
603 White Helen G [4] 236-6317
604 Lacroix Robert [4] 230-7159
605 Demers E A [8] 567-2033
606 Douglas B R [8] 232-7055
607 Mc Colman Jay [2] 596-6874
608 Dabghi Jeff [2] 237-1866
609 Burry David L [8] 231-2896
701 Foo J P [7] 233-7326
702 Gil Zofia [2] 236-9605
215-704 Not Verified (2 Hses)
705 Muise L [4] 230-3175
706 Auger Lise [8] 567-8677
707 Mark Marilyn [4] 237-0304
708 Tassi Jean M [2] 237-7112
709 St Pierre T [8] 231-6241
801 Mc Millan Stuart [2] 230-4455
802 Matteucci Nello & Micheline [2] 230-2247
803 Cress T [4] 230-1530
804 Bell Cynthia [2] 237-4171
805 Galloway Louise M [8] 237-6661
806★Hill A E 230-2426
807 Sparling M [2] 567-3552
808 Habel N S [2] 230-6730
809 Gubiani J [8] 237-4385
901 Buric Z [4] 230-3807
902 Not Verified
903 Brown Justin [2] 234-5625
904 Furlotte Linda [8] 238-4596
905 Drolet Joyce Lyne [2] 237-0681
906 Not Verified
907★Simard F 238-8467
908 Not Verified
909★Zeumo Abrehet 235-1940
1001 Deschamps A M [2] 567-8088
1002 Norlock J M [4] 233-2281
1003★Tesfamariam Daniel 594-9120
1004 Poulin R C [7] 238-6276
1005 Larochelle B [2] 230-1101
1006 Not Verified
1007 Hodson John [4] 230-1914
1008 Weber Greg [2] 567-2632
1009 Fequet D M [2] 234-7914
1101★Dumouchel C 231-2215
1102 Pelletier L [4] 235-1333
1103 Joseph J [2] 230-8267
1104★Halpenny A 567-2939
1105 Hodges Don C [2] 234-7452
1106 Mitchell B [2] 230-7689
1107 Sheridan Michael S [2] 231-3026
1108 Bigras J [4] 567-8864
1109 Gourley Dan J [8] 234-5344
1201 Not Verified
1202 Mc Cormick Carla [2] 235-2084
1203 Corney M [2] 231-6589
1204 Morley R C [7]
1205 Puglia Almir [2] 230-1493
1206 Phillips S A [7] 234-6829
1207 Pilling Donald J [2] 567-4086
221 CAGNEY'S HAIR STUDIO 238-1203
222 VANIER BUILDING
DEPARTMENT OF NATIONAL DEFENSE
6th Fl IMMIGRATION & REFUGEE BOARD
JUSTICE DEPARTMENT
R C M P
Canadian Aerospace Training Project 998-2939
223 APARTMENTS
1 Lejeune Steve [2] 233-4308
2★Ojo Ayodeji 236-0437
3★Peltier Daniel H
4★Silva Ivanildo C 567-1902
5★Hansen Peter 230-6445
6 Morgan Todd A [2] 234-4822
7 Lesage Robert [4] 230-4705
226 RITZ UPTOWN 238-8752
227 Crabb Roberta [9]+ ⊛ 232-1427
230 SPA TWO THIRTY 233-5217
★Harper N 237-6388
233 HOLLYWOOD APARTMENTS
Bsmt★Conway Peter 231-3142
1 Justinich Tony & Fanny [9]+ 233-4212
2★Marton Imie
3 Brewer Susan [8] 230-3254
4 Kelly Shirley [2] 233-5016
234 MAC DONALD AND BRISSON PERSONNEL 233-4055
234a★Lane T 237-6829

# 1993-94 O'CONNOR STREET-A

*SOURCE: POLKS*

405 BAKER MCLACHLEN 230-4015
410 TRUSCAN REALTY LTD 782-1315
430 COLLIERS MACAULAY NICOLLS 567-8050
440 CANADIAN HOLIDAYS LTD 232-9934
450 MAC LAREN CORLETT barr 233-1146
600 CANADA TRUST 782-1298
700 VALENTINE TRAVEL (A DIV RIDER) travel agcy 780-1308
700 RIDER TRAVEL GROUP 235-5696
1000 PEAT MARWICK THORNE accts 560-2672
18th Fl STENTOR TELECOM POLICY INC telecommunication 567-7000
1200 STANDARDS COUNCIL OF CANADA 238-3222
1440 DOW CHEMICAL CANADA INC 230-5400
1450 BELL HELICOPTER OF TEXTRON 235-5135
1900 PEREZ CORPORATION 563-7200
1940 STORMONT CORPORATION 238-2308
20th Fl PAXPORT INTERNATIONAL INC airport dev 230-3409
20th Fl STRATEGICO INC 235-0260
440 CANADIAN AIRLINES INTERNATIONAL 787-3220
20th Fl BLAKE CASSELS & GRAYDON barrs & solctrs 788-2201

• QUEEN INTERSECTS

50 METROPOLITAN CENTRE ofc bldg 560-7711
Gr Fl CANADIAN AIRLINES INTERNATIONAL LTD city ticket ofc 237-1380
BAYSHORE TRUST 230-4300
BASSALI MIRANDA M phys 232-9282
RIZK MICHL J dentist 232-9282
W M CORPORATE FINANCIAL SERVICES LTD 233-0694
ALCAN ALUMINUM LTD GOVT RELATIONS 233-8474
GOVERNMENT CONSULTANTS INTERNATIONAL 236-7001
MOSCOE AARON E barr 563-4804
TYMNET B T 563-3777
AITKEN DAVID W 787-1077
Main Fl METROPOLITAN TRUST CO OF CANADA 235-1211
Gr Fl CECI CELA SMOKE SHOP 238-3249
Gr Fl HY'S STEAK HOUSE restaurant 234-4545
501 SYSTEMS HOUSE CANADA 236-9734
205 MIDLAND WALWYN CAPITAL INC 237-5775
215 METROPOLITAN LIFE INSURANCE CO property management & leasing 560-6919
300 LANG MICHENER barristers & solicitors 232-7171
301 Not Verified
310 MILLIGAN & COMPANY 236-3218
310 LECLAIR & ASSOCIATES 232-2545
3d Fl METIS NATIONAL COUNCIL 232-3216
400 MARTIN MARIETTA CANADA LTD aerospace 783-4800
402 Not Verified
5th Fl S H L SYSTEMHOUSE INC consultants in computer ware 236-9734
6th Fl S H L SYSTEMHOUSE INC addl space 236-1428
7th Fl BENNETT JONES VERCHERE barr solrs 230-4935
710 AUSTRALIAN HIGH COMMISSION 236-0841
717 Vacant
720 TRUST COMPANIES ASSOCIATION OF CANADA INC THE trust co 563-3205
726 HENDIN HENDIN & LYON 563-4804
806 ORACLE CORPORATION CANADA INC computer software 238-2381
818 INESCO FINANCIAL SERVICES PROPERTY MANAGEMENT 230-1916
818 CEDARBROOK DEVELOPMENT CORP 233-1154
818 BURNEEN CORPORATION 233-1155
818 ALEX PARALLEL CORP 230-1916
824 Not Verified
902 CANADIAN BAR ASSOCIATION 237-2925
914 STIKEMAN ELLIOTT barr & solr 234-4555
916 POLYCELLULAR TIRES INTERNATIONAL LTD 230-2115
916 OCELOT BICYCLE CO 230-2435
924 L G S GROUP INC data processing consultants 234-9089
1005 EMBASSY OF ISRAEL 567-6450
1010 Not Verified
1011 CANADIAN GAS ASSOCIATION govt relations 234-6140
1011 FOSTER INTERNATIONAL INC trade consultants 232-4804
1011 CANADIAN SECRETARIAT 230-5462
1011 ICC-BIAC 230-5462
1011 CANADIAN EMPLOYERS COUNCIL 567-9864
1015 Vacant
1024 CANADIAN IMPERIAL BANK OF COMMERCE corporate banking centre 564-8900
11th Fl CANADIAN COMMERCIAL CORPORATION 996-0034
1212 CANADIAN PAYMENTS ASSOCIATION 238-4173
1218 Not Verified
1222 ALLIED SIGNAL AEROSPACE 236-8317
1224 NATIONAL BANK OF CANADA 238-8385
1225 METROPOLITAN LIFE INS CO field training 560-7448
1300 Not Verified
1302 Not Verified
1310 A T & T addl space
1311 EMBASSY OF ECUADOR 563-8206
1312 C I B C TRUST Inv mgmt wills-estate 564-7690
1315 Not Verified
1317 CANADIAN BUSINESS AIRCRAFT ASSOCIATION 236-5611
1318 Not Verified
1320 BUILDING OWNERS & MANAGERS ASSN OF OTTAWA 232-1875
1321 Not Verified
1400 Vacant
1410 QUANTUM GROUP OF COMPANIES 238-6161
1418 ALCAN 233-8474
1416 Vacant
1421 Not Verified
1422 CONCORDE INC 230-1775
1425 CANADIAN STEEL PRODUCERS ASSOCIATION trade assn 238-5049
1424 MC DONNELL DOUGLAS CANADA LTD aircraft mfrs 236-0766
1450 MARTIN MARIETTA CANADA LTD sys eng 232-6430
1500 OSLER HOSKIN & HARCOURT 235-7234
1500 MAGNUS PETER A barr 787-1019
1500 ROACH PIERRE S 787-1035
1500 CORNISH DIANE 787-1079
1500 HANSEN KAREN 787-1067
1500 WHITE DONNA G 787-1061
1500 KENNEFORD JAMES R 787-1063
1500 BRETT CHRISTOPHER barrister 787-1059
1500 BLOOM GLEN A 787-1073
1600 Vacant
1605 METROPOLITAN LIFE HOLDINGS LTD client & mktg info
1610 MURRAY AXSMITH OTTAWA 238-6266
1610 HAYMAN MARLYN 238-6270
1611 SMITH LYONS TORRANCE STEVENSON & MAYER barrs & solrs 230-3988
1611 TRADE & INVESTMENT ADVISORY GROUP 230-8235
1616 SYSTEM HOUSE CAN addl space 236-9734
1616 SYSTEMS HOUSE CAN addl space
1624 Vacant
17th Fl CANADA DEPOSIT INS CORP 996-2081

417

• ALBERT INTERSECTS

78 BELL CANADA network mtce 781-2183
81 AVCO FINANCIAL SERVICES finance 232-9424
82 RIGHT RIBBON THE 563-2294 SOFTOUCH COMPUTERS 567-4874
83 SELECT ROSES 729-7673
84 HOCKEY SUBMARINE 238-3379
85 WILLIS BUSINESS COLLEGE commercial business college 233-1128
Bsmt BON VIVANT RESTAURANT 232-2508
89 HOWARTHS (OTTAWA) men's ladies boys & girls clo 236-4613

• SLATER INTERSECTS

93 HOBBY HOUSE LTD hobby shop 231-6601
105 COMPUTER SUPPLY HOUSE computer sls 233-7357
110 Office Building
Ground Fl PEACH MICROSYSTEMS INC computer sls 567-7690
Grd Fl BUD'S SMOKE SHOP 235-1641
Rooms
200 Vacant
202 U S A F - LIAISON OFC liaison office 993-7725
3rd Fl GOVT OF CANADA DEPT OF NATIONAL DEFENCE 995-0170

# 1993-94 O'CONNOR STREET-B

*SOURCE: POLKS*

O'CONNOR--Contd
407 GOVT OF CANADA DEPT OF NATIONAL DEFENCE 995-1871
408 DND PMO MAATS 992-2119
4th Fl Not Verified
5th Fl SUPPLY AND SERVICES CANADA 952-9640
6th Fl TRANSPORT CANADA 990-5706
7th Fl TRANSPORT CANADA 990-9899
8th Fl TRANSPORT CANADA 993-4950
9th Fl CDN ADVISORY COUNCIL ON THE STATUS OF WOMEN THE 992-4975
10th Fl CANADIAN INTERGOVERNMENTAL CONFERENCE SECRETARIAT 995-2341
11th Fl CANADIAN INTERGOVERNMENTAL CONFERENCE SECRETARIAT 995-2347
11th Fl COMMISSIONER FOR FEDERAL JUDICIAL AFFAIRS 992-9175
12th Fl COMMISSIONER OF OFFICIAL LANGUAGES 992-5264
13th Fl COMMISSIONER OF OFFICIAL LANGUAGES 996-6368
14th Fl COMMISSIONER OF OFFICIAL LANGUAGES 995-7718
111 DEROUIN OPTICIENS-OPTICIANS LTD 237-7270
114 Vacant
115 FRESH FOOD STORE delicatessen-take-out 233-5295
117 PREMIER APARTMENTS
★Srna Petr 234-5768
1 Not Verified
2★Buggie Jody A 230-9871
3★Pau David K 238-7260
4 Winters M J [2] 594-5151
5 Clancy T A [2] 232-3842
6 O'Brien Orville [9]+
7 Brouse John R [2] 594-4624
8 Duclos T J [2] 234-1896
9 Connelly Kathleen E [4] 594-9501
10 Brouse Cindy L [5] 231-3299
11★Beam M 562-2704
12 Not Verified
12a Mc Kenzie Catherine M [4] 235-6258
★Song C C 238-2665
15 Saunders P J [9]+ 235-3254
16★Radburn Mary L 567-0460
17 Godbout J [9]+ 237-9227
119 J A H PRINTING INC 563-1372
121 SANTE NATURAL FOODS health food store 233-9972
124 EMPIRE BUILDING 232-9421
Bsmt Not Verified
Bsmt Not Verified
DRUKY'S FAMOUS DELI SANDWICHS deli restr 238-4649
Rooms
200 ADVANCED TYPE AND WORD desktop publishing 567-3182
200 P S A C LOCAL 70390
202 STEERS COMMUNICATION ASSOCIATES INC translations 231-7898
203 ERITREAN RELIEF ASSOCIATION OF CAN 234-2171
204 FINKELMAN AND AGULNIK chartered accts 236-9771
205 METROLERT MESSAGE SERVICE message service 236-7026
205 TRIM-LINE GRAFX OF NATL CAPITAL REGION automobile trim 232-2822
300 NON-SMOKERS' RIGHTS ASSN organizations-miscellaneous 230-4211
303 GOR-FAY REALTY CO LTD 232-9421
303 BLUMENTHAL DAVID E & ASSOCIATES LTD property mgmt 233-3323
303 EMPIRE HOLDINGS property management 232-9421
306-307 Vacant (2 Businesses)
308 NATIONAL ASSN OF CDN OF ORIGIN IN INDIA 235-7343
310 ALPHA JEWELLERS SUPPLY INC jewellers supplies 230-5065
400 ECOLE DE LAVGUES DE L'ESTRIE INC 232-9648
500 ARTEXT ELECTRONIC PUBLISHING INC desk top publishing 232-9942
500 LALONDE COMMUNICATIONS 233-4777
502 D & K SAVVA ENTERPRISES LTD desktop 237-9248
504 TRADEX MANAGEMENT INC 233-3394
505 Not Verified
506 CIVIL SERVICE MUTUAL BENEFIT SOC 992-8182
504 TRADEX EQUITY FUND LTD 233-3394
508 Not Verified
600 OPINION SEARCH INC marketing research 230-9109
600 MEDIA ACTION media analysts 230-3616
600 HERITAGE LANDSCAPE DESIGN LTD 230-1984
601 Vacant
600 Not Verified
603 BARBADOS HIGH COMMISSION COUNSELOR 236-9517

• LAURIER AV INTERSECTS

136 Vacant
140 L'ESPLANADE-LAURIER EAST TOWER GOVERNMENT BUILDING 995-0095
3rd Fl TREASURY BOARD OF CANADA
4th Fl TREASURY BOARD OF CANADA
5th Fl DEPT OF FINANCE & TREASURY BOARD OF CANADA
6th Fl TREASURY BOARD OF CANADA addl space
8th Fl TREASURY BOARD OF CANADA addl space
9th Fl TREASURY BOARD OF CANADA addl space
10th Fl TREASURY BOARD OF CANADA addl space
21st Fl DEPT OF FINANCE CAN 996-7861
22 Fl DEPT OF FINANCE CANADA addl space
144 BANK OF MONTREAL 564-6017
151 PLACE EXPORT CANADA 598-2820
Vacant
2nd Fl Not Verified
2nd Fl MARLIN CONFERENCE MGMT & FOREIGN SERV DIV 234-1225
3rd Fl Not Verified
14th Fl EXPORT DEVELOPMENT CORPORATION 598-2500

817

• GLOUCESTER INTERSECTS

154 SHELL gas sta 237-0250
155 KENWOOD APARTMENTS
1-3 Not Verified (3 Apts)
4 Jaffey J Micheal [8] 235-6382
5 Mc Kay E [5] 235-7082
6 Bueso Nora [8] 563-0511
6 Bueso Martha M 563-0511
6 Bueso Ana 563-0511
7 Nearing C S [2] 563-7017
8★Kieley M A 233-7889
8 Peters Don B 233-7889
9 Not Verified
10 Mc Carvill Mark [2] 233-8858
11 Comeau D [5] 234-9357
12-13 Not Verified (2 Apts)
14 Gauthrie S [2] 567-1580
15 Not Verified
16 Mac Queen L B [7] 237-7254
17 Robinson C [2] 236-9235
168 HECKS CONFECTIONERY 234-3365
171 IMPERIAL APARTMENTS 234-4907
101 Brodsky Eve E [9]+ 232-0614
102 Chakie Sami [4] 238-1808
103 Not Verified
104★Wilson W E 238-5897
105 Sweezey Phyllis M [8] 233-6873
106 Millette Donna J [2] 233-0567
106 Ritchie Andrew G C 233-0567
107 Not Verified
108 St Louis Jean-Paul [2] 594-3536
109 Lavoie Wayne M & Yvette J [2] 231-7939
201 Budden Elodie [4] 237-3065
202 Ellis Fred [9]+ 232-5912
203 Davies Valerie D [9]+ 237-5634
204 Kingsbury Jessie I [9]+ 237-0455
205 Tremblay Nadine P [2] 238-2131
206 Gravel Lucille [5] 230-7016
207-208 Not Verified (2 Apts)
209★Langpre Gerda J 563-3663
210 Franklin Paul & Dorine [2] 232-0455
211 Ruest Ken [2] 230-2540
212 Not Verified
213★Aucoin Patrick J 236-4415
214 Hunt Kerry E [2]
215 Greenwood Edward W & Mary [2] 234-5073
216 Saunders Lorraine [2] 231-7193
217 Morin Gaetane G [9]+ 237-4456
218 Not Verified
219 Cloutier Albert D & Tripat N [2] 236-2405
301 Theriault Georgette [4] 594-4761
302 Court Richard [4] 230-9219
303 Not Verified
304 Cougler Elsie [5] 231-5479
305 Howard S M [5] 235-2478
306 Ewens Cara [2] 233-1752
307 Not Verified
308 Muschland John P [2] 237-4589
309 Mobray George [4] 233-3365
310 Hayes Helen A [9]+ 236-2214
311 Poupore Dennis J [9]+ 234-1252
312 Bernier R [2] 231-3080
313 Cousineau Marie L [9]+ 236-7819
314 Riopel M [2] 237-1597
315 Couture Murielle D [9]+ 234-9967
316 Acciaro Vincenzo [4] 563-0941
317 Winters Marion J [4] 235-7945

# 1993-94 QUEEN STREET-A

*SOURCE: POLKS*

4 BUSINESSES

202

**QUARRY RD –EAST FROM ROCKLEDGE RD TO BRITTANY DR SECOND NORTH OF MONTREAL RD**

1064 Huard Robt J [9]+ 746-8995
1066 Fairfield Elizabeth M [2] 746-5909
1068 Mc Kenna Lewis P & Eleanor [9]+ 745-6564
1070 Jamison William T & Inez [9]+ 741-2569
1072 Lee Gibb M & Mona [9]+ 746-4481
1074 Kelly Wm J & Carmen [8] 741-2635
1078 Legault Aime [2] 744-8569
Ladrie Marco 744-8569
1078½ Boultane M J 744-3058
Boultane Gisele 744-3058
1080½ Moreau Gerard 747-2982
1082 Munro James C [2] 745-2706
1084 Cooke Rita [9]+ 746-5680
Cooke Thos J 746-5680
1086 Gilroy Brenda [7] 744-2020
1088 Not Verified
1090 Donaghy Archie [9]+ 746-1985
14 HOUSEHOLDS

204

**QUEBEC –EAST FROM TROJAN AV TO CUMMINGS AV THIRD SOUTH OF MONTREAL RD**

613 Gaudreault Andre & Aliette [9]+ ◎ 749-6595
Gaudreault Colette 749-6595
Gaudreault Pierre C 749-6595
Gaudreault Louise N 749-6595
614 Taylor Peter H & Stella [9]+ ◎ 745-7994
615 Bourget Pierre L & Lise [9]+ ◎ 745-7807
616 Leduc Denis F & Denise C [9]+ ◎ 745-5154
Leduc Denise C 745-5154
Leduc Dominique D 745-5154
Leduc Daniel M 745-5154
619-621 Not Verified (2 Hses)
• BORTHWICK INTERSECTS
• CUMMINGS INTERSECTS
5 HOUSEHOLDS

317

**QUEEN –WEST FROM ELGIN TO BRONSON AV FIRST SOUTH OF SPARKS**

• CONFEDERATION SQUARE
• ELGIN INTERSECTS
37-39 Vacant (2 Businesses)
50 TALLCREST SHOES 238-5645
53-11 Vacant (4 Businesses)
60 SIXTY QUEEN BUILDING ofc bldg 233-4564
700 MANDRAKE MANAGEMENT CONSULTANTS LTD 733-5011
U S E L DEFENSE CANADA 238-1789
1400 CANADIAN ADVISORY COUNCIL ON FIREARMS 594-5851
1st Fl TALL GIRL ladies fashions 238-1407
Suites
200 ARNON DEVELOPMENT CORPORATION LTD 233-4669
201 U S INTERNAL REVENUE SERVICE 238-5335
202 INTRA EXECUTIVE TRAVEL travel agency 236-5555
202 CAPITAL TOURS LTD 230-1955
205 HUMAN RESOURCES INTERNATIONAL INC 232-6772
3rd Fl RCMP PUBLIC COMPLAINTS COMMISSION 952-1471
400 ATLANTIC CANADA OPPORTUNITIES AGENCY 954-2422
5th Fl PROCUREMENT REVIEW BD OF CAN 990-1988
500 OFFICE FOR THE 1994 COMMONWEALTH GAMES 991-1995
600 MEDIA TAPES & TRANSCRIPTS media recordings 236-4695
600 STRUTHERS GROUP INC 236-4696
604 P B B CUSTOMS CONSULTANTS 230-7669
606 PATENT AND TRADEMARK INSTITUTE OF CANADA 234-0516
700 G P C GOVT POLICY CONSULTANTS 238-2090
700 CANADIAN CEMENT COUNCIL 238-3348
702 Vacant
710 CANADIAN LIFE AND HEALTH ASSOCIATION INC 230-0031
10th Fl SCOTT & AYLEN barrs & solrs 237-5160
720 ENVIRONICS D R Z socl serv research firm 233-6399
1200 AEROSPACE INDUSTRIES ASSOCIATION OF CAN 232-4297
1202 NATIONAL PUBLIC RELATIONS INC communications 233-1699
14th Fl TRADE GROUP 238-5678
14th Fl GOVT RELATIONS
14th Fl ECOLOGICAL SERVICES FOR PLANNING 233-4271
60 HOOPER LEFEBVRE 238-5634
14th Fl INSURANCE BROKERS ASSOC OF CAN 232-7393
14th Fl ADVISORY COUNCIL ON FIRE ARMS 594-5851
14th Fl CAPITAL HOUSE consltg banking 238-5678
15th Fl Vacant
57 MYLES GERALD L LIMITED military & civilian clos 236-9507
57 GILMORE REPRODUCTIONS prntrs 237-7770
100-105 Vacant (2 Businesses)
ADT CANADA addl space 238-1400
Not Verified
64 BRANKO RESTAURANT 234-0064
66 Office Building
MC ROBIE DAVID S ARCHITECTS INC addl space
2nd Fl MC ROBIE DAVID S ARCHITECTS INC 238-2072
3rd Fl CAPITAL HILL GROUP INC pub relations 235-0221
AGUSTA AIR SPACE CORP 230-4511
400 DAY ADVERTISING GROUP INC 232-9487
4th Fl E H INDUSTRIES LTD 567-5380
• METCALFE INTERSECTS
111 CITIPARK CAR PARK 234-6526
119 BIELECKI ADAM CONSULTANTS INC
1st Fl BANK OF NOVA SCOTIA 564-5100
2nd Fl BANK OF NOVA SCOTIA addl space
500 HEALTH & WELFARE CANADA addl space 952-2500
6th Fl BANK OF NOVA SCOTIA 564-5200
3rd Fl BANK OF NOVA SCOTIA addl space
Suites
400 PUBLIC WORKS
404 MEDITATION TRANSCENDENTAL 234-7000
123 OLD BOAR restr 567-1631
WINDSOR TAVERN 567-1631
129 HARD TIMES CAFE restr 230-1223
Vacant
133 CITIPARK CAN LTD LOT 180 234-5273
• O'CONNOR INTERSECTS
155 HERITAGE PLACE ofc bldg 238-2870
E F I Q A SYSTEMS 233-8991
TAX ADVANTAGE INVESTMENT 233-8094
KITCHEN PAUL & ASSOCIATES 235-1141
OTTAWA INTERNATIONAL LANGUAGE ACADEMY 232-1190
SASKATCHEWAN GOVERNMENT
CANADIAN SATELLITE COMMUNICATIONS INC 232-4814
NEC TECHNOLOGIES CANADA 232-5227
ADLOG INC
MC INTOSH ASSOCIATES 233-1684
NATURAL LAW PARTY OF CANADA 232-1847
RENEE INTERNATIONAL CANADA 233-3720
VICTAULIC COMPANY OF CANADA 233-5767
RACETRACKS OF CANADA INC
NEWTON JEAN REAL ESTATE BROKER 236-5151
EXECUTIVE CONSULTANTS govt relations public affairs 237-7455
BURSON MARSTELLER LTD public relations public affair 238-2070
VISUAL COMPUTING GROUP INC 562-1611
UNIVERSITAS FOUNDATION OF CANADA 569-0155
FORTA CORP 594-3667
QUEEN O'CONNOR CAPITAL MARKETS INC 594-9487
G E CAPITAL EQUIPMENT FINANCE INC 768-3150
HENRY & GRAY govt relations 238-9522
Not Verified
2nd Fl RUFFAGE RESTAURANT 236-6697
200 Vacant
300 DOMINION OF CANADA GROUP 233-1363
304 TEMPEST MANAGEMENT CORP
306 LEVESQUE BEAUBIEN GEOFFRION INC investment dealers 236-0103
4th Fl EMPLOYMENT & IMMIGRATION 954-9404
5th Fl PRIVY COUNCIL & CONSTITUTIONAL AFFAIRS 943-1838

# 1993-94 QUEEN STREET-B

*SOURCE: POLKS*

600 Vacant
604 PAUL REVERE LIFE INSURANCE CO THE 232-1705
605 GOULET INSURANCE AGENCY 236-6165
605 ASSOCIATION OF PROFESSIONAL COMPUTER CONSULTANTS
608 SASKATCHEWAN ECONOMIC DEVELOPMENT 232-8644
608 Not Verified
608 Not Verified
608 SASKTEL INTERNATIONAL 232-0814
608 Not Verified
620 Not Verified
7th Fl Vacant
7th Fl FIELD OPERATIONS SUPPORT SYSTEMS DIRECTORATE immigration support servs 564-6248
800 CONFEDERATION LIFE INSURANCE COMPANY 563-1271
804 Vacant
808 FIRST LINE TRUST COMPANY 238-6150
810 Vacant
9f MAPLE GREEN COUNSELING SERVICES 224-5361
9f TEC SHARE LEASING 230-5555
9f P C EDGE INC 232-4295
9f IMPRIMERIE GAGNE 232-4453
9f MAGOR INC 232-4833
9f PRIME TICKET 232-7691
9f B N L CONSULTING INC 232-8622
9f CINCOM SYSTEMS OF CANADA LTD 232-9339
9f C V D S INC 233-7769
9f MANAGEMENT TRAINING & DEVELOPMENT INST 233-8457
9f BORLAND INTERNATIONAL 234-3128
9f CANADIAN CONFERENCE OF MOVING ORGANIZATIONS 235-9916
9f A C S GROUP LTD 236-6608
9f CANADIAN BUSINESS ASSOCIATION 238-1800
9f I M A T A CONSULTING CORP 238-2364
9f VERITY 238-5592
9f ISCO GROUP THE 562-0102
DAVIDSON SWAN & ASSOCIATES 562-1456
9f INFORMATIQUE DIMENSIONS CANADA LTD 563-3301
9f DIALOGIC CANADA LTD 563-8103
9f COMPAQ CANADA INC 568-0162
9f FRAME TECHNOLOGY CORPORATIONS 569-0130
9f QUALEX TECHNOLOGY 569-0133
9f METHE CARON INC 569-1804
9f D M Z DIRECT MARKETING 594-4900
9f FORE FRONT INFORMATION STRATEIGIES GROUP INC 596-5779
9f DERIVED APPLICATIONS INC 726-7241
9f RENT CHECK CREDIT BUREAU 726-8043
9f DIMOCK JOHN phys 786-3102
9f DGS INFORMATION CONSULTANTS 786-3106
9f CHARTERED INSTITUTE OF TRANSPORT THE 786-3111
9f CORPORATE HEALTH CONSULTANTS 786-3117
9f ORTEL COMMUNICATIONS CANADA INC 786-3118
9f SYSNOVATORS LTD 786-3127
9f HOECHST CANADA INC 786-3149
9f TEMPEST MANAGEMENT CORP 786-3159
9f EDMONTON CONVENTION CENTRE 786-3181
9f REFORM PARTY 786-3184
9f SECOR 786-3187
9f ASSOCIATED CREDIT & BUSINESS CONSULTANTS 786-3190
9f CRAWFORD LOVA 786-3191
9f SCO CANADA INC 786-3195
9f LINKAGE INC 786-3196
9f INFOBUILD INC 786-3207
9f EIGEN SYSTEMS 786-3209
9f FORTE ADVANCED MANAGEMENT SOFTWARE INC 786-3222
9f TRIFOX 786-3227
9f MC CONNELL WEAVER GROUP INC 786-3245
9f IMRS INC 786-3246
9f JUST ASK OSCAR 786-3252
9f ZENITH DATA SYSTEMS 786-3253
9f FEDERAL MUSIC & VIDEO 786-3254
9f A S T CANADA INC 786-3255
9f CANADIAN OVERSEAS 786-3256
9f MOTOROLA SECTEL CANADA 786-3280
900s PROFESSIONAL PRACTICE NEWSLETTER NETWORK 230-2036
900s CODY GROUP THE 230-3437
900s KIMBAL BIRD PIANOS 230-9561
900s OPINIONATION INC 569-0002
900s LE VALLIANT TED J 736-8915
900s SUITE DORCHESTER INVESTMENT 786-3199
900 H Q OTTAWA-PARLIAMENT HILL INC
900 Not Verified
900 CORPORATE SOFTWARE CANADA LTD 236-0563
900 CRAY CANADA INC 235-3100
900 C N MARKETING 739-2619
900 ENHANCE SYSTEMS INC 235-9274
900 FEDERATION OF AUTOMOBILE DEALERS ASSN OF CAN research 238-4800
900 GENERAL ELECTRIC CANADA LTD OFFICE manufacturing 235-2135
900 GOVT STRATEGIES CORP govt consulting 230-6311
900 INFORMATION DIMENSIONS CANADA LTD 563-3301
900 Not Verified
900 MC INNIS & ASSOCIATES LTD mgmt consultants 238-6253
900 MICROSOFT CANADA INC 232-0484
900 NOARMTECH INC 232-1157
900 Not Verified
900 Not Verified
900 WILSON BRIAN barr 236-6641
900 MURRAY & FILE public affairs 235-2924
900 SMITH SELWYN M phys 232-6464
900 W P TEAM THE word processing 231-6122
900 H Q BUSINESS CENTRES 238-2888
900 H S NORRIS CONSULTANTS LIMITED 230-5082
900 NIAL SYSTEMS INC computer software licences 234-4188
900 Not Verified
900 INTEGRATED SCIENTIFIC CORPORATION 232-5395
10f MAPLE GREEN ADDICTION CONSULTANTS 786-3161
1100 Not Verified
1100 CARLETON OPINION MARKETING PUBLIC AFFAIRS SURVEYS 237-4493
1101 Not Verified
1104 Vacant
1105 Vacant
1106 Vacant
1200 BREWERS' ASSOCIATION OF CANADA 232-9601
1204 Vacant
1206 Vacant
1300 CANADIAN ROOFING CONTRACTORS ASSOCIATION 232-6724
1302 Vacant
1303 CORPORATE HEALTH CONSULTANTS 567-8304
1304 NANSEN REALTY CORPORATION BROKER brokers 236-5151
1304 S N C INDUSTRIAL TECHNOLOGIES INC 238-7216
1307 FORTRA CORPS 594-3667
1308 RIGHT ASSOCIATES LTD consltg servs 230-1311
14th Fl BEAMENT GREEN DUST barrs & solrs 238-2229
1400 FORDRA CORP real est dlv 594-3667
167 ZELLERS INC rear entrance
170 HY'S restr 234-4545
175 Vacant
179 CENTRE PARKING INC 232-4901
191 MARKS & SPENCER back entrance
Entrance METROPOLITAN LIFE BLDG (SIDE ENTRANCE)
201 MAYFLOWER II RESTAURANT & PUB 238-1138
203 DRUXY'S FAMOUS DELI 233-1607
203½ CAPITAL SHOE CLINIC 232-8632
207 TRAFALGAR BUILDING
1st Fl CORRECTIONAL SERVICE OF CANADA-PAROLE 996-7011
2nd-Fl Vacant (2 Businesses)
4th Fl AIDS COMMITTEE OF OTTAWA THE 238-5014

17

• BANK INTERSECTS
222 CAPITAL SQUARE BUILDING 234-4416
Ground Fl MARY'S CAFE restr 232-9314
2nd Fl C I B C DISTRICT OFFICE 564-8758
301 ROBERT HALF OF OTTAWA employment agency 236-4253
301 ACCOUNTEMPS OF OTTAWA LTD employment agency 236-4253
303 STANDARD TRUST CO 563-2301

QUEEN–Contd
302 CERTIFIED GENERAL ACCOUNTANTS assoc of ant 232-5363
305 CREE-NASKAPI COMMISSION 234-4288
400 PROGESTIC CONSULTANTS IN MGMT & INFO INC 230-7522
402 SPAR AEROSPACE LIMITED govt technology 563-0230
404 PRECISION MFG ofc furniture mfr 233-1760
405 LEHNDORFF MANAGEMENT LTD 234-4416
5th Fl DEPARTMENT OF JUSTICE 941-2323
6th Fl JUSTICE DEPARTMENT
8th Fl JUSTICE DEPT
9th Fl JUSTICE DEPT 560-2056
10th Fl JUSTICE DEPT
11th Fl JUSTICE DEPT 560-2064
12th Fl SENATE PERSONNEL DIRECTORATE 995-0966
12th Fl SENATE FINANCIAL DIRECTORATE 995-8888
14th Fl SENATE OF CANADA 560-2068
1400 SENATE OF CANADA journals & debates
1402 CANADIAN GENERAL STANDARD BOARD 941-8709
15th Fl CANADIAN GENERAL STANDARD BOARD (addl sp)
224 LA GIOCONDA HAIR STYLIST 233-4961
226 TILDEN CAR RENTAL INC car rentals 232-3536
228 QUEEN ST DELI 234-9855
230 CAPITOL SQUARE CINEMA 237-6655
235 HOWE C D BUILDING FEDERAL COVERNMENT OF CANADA 954-2790
1st Fl INDUSTRY SCIENCE & TECHNOLOGY CANADA offices
1st Fl ABORIGINAL CAPTIAL CORP 954-1071
1st Fl I S T C-SERVICES TO BUSINESS
1st Fl ABORIGINAL PROGRAM DEVELOPMENT 952-4150
1st Fl LEGAL SERVICES 954-5340
1st Fl BUSINESS SERVICE CENTRE
2d Fl I S T C (COMMUNICATIONS BR) 995-8900
2d Fl I S T C-HUMAN RESOURCE BRANCH 954-5474
3d Fl I S T C (ADMN SERVS BR) 954-2595
3d Fl I S T C (OPERATION AUDIT BR) 954-5084
3d Fl P S 2000 SECRETARIAL 954-5695
3d Fl I S T C (INFO MGMT BR) 954-3574
9th Fl CHEMICALS & BIO INDUSTRIES 954-3138
9th Fl I S T C (INFO TECH INDUS) 954-9598
9th Fl I S T C (MATERIALS) 954-3081
246 IMPERAIL OPTICAL BUILDING
• GUISTES
1st Fl NEWFIE'S 567-6616
293 P S A C 954-3141
294 JET SET TRAVEL INC travel agt 238-6646
3rd Fl CLARK LAHEY ARCHITECTS archt 238-7412
300 CONSULATE GENL OF ICELAND 238-7412
303 HUMAN RIGHTS INSTITUTE OF CANADA 232-2920
400 SNELLING & LAYTON INSURANCE BROKERS LTD ins 233-9133
4th Fl M E ASSOCIATION OF CANADA 563-1565
• KENT INTERSECTS
320 PLACE DE VILLE SHOPPING CENTRE 236-3555
Units
1 IN DENIM 230-1118
2 UNITED CIGAR STORES LTD 232-6635
3 POST OFFICE SUB STATION NO 82 232-8382
20 FASHION EXPRESSION 230-3450
4 SHOE REPAIR
5 ASCOT BARBER SHOP THE men's hairstylists 237-1438
6 C S CO-OP AUTOMATED TELLER MACHINE
12 HARRY'S DELI restr 233-7340
7 Vacant
8 LADIES GALLERY
9 Vacant
10 Vacant
9 FRENCH ENGLISH STORE books ret 235-4483
18 Vacant
19 Vacant
11 NODELMAN ALLAN G dentist 233-4685
14 JE MADORE lingerie retail 563-3816
23 VICTORIA BALLONTYNE jewellers 233-6879
15 BLACK'S CAMERAS cameras dealers & repr 238-5628
21 FAMILY CLOTHING OUTLET 235-4483
22 AROUND THE SUN travel serv 238-2715
16 CASUAL men's clothing 230-1214
17 BOJOU ladies fashion & accessories 235-2777
24 FEMISTQUE perfums cosmetics 238-6165
25 GALLERY DEVILL art gallery 235-8828
27 Vacant
28 Vacant
8 MODERN DRY CLEANERS clns 235-1497
26 CENDRELLA SHOES ladies shoes retail 563-2117
48 DOMESTICA 232-3835
35 Vacant
29 DREAM WEAVERS gift shop 563-1560
32 LE BOUQUET ladies fashions 230-3575
30 Vacant
31-33 Vacant (2 Businesses)
34 NIN COLLECTION women's clothing retail 234-8899
36 BANK OF NOVA SCOTIA
37 Vacant
38 MARIE CLAIRE women's clothing retail 234-3115
47 DRUXY'S FAMOUS DELI 236-9220
49 SECOND CUP THE coffee shop 236-4529
39 CORNER KITCHEN fast food 594-8455
41 TREATS 236-2898
30 SUBWAY 567-7827
44 KAY'S EXPRESS 238-7749
45 RAFI'S 235-9735
43 A & W RESTAURANT 234 7050
42 EDO JAPAN japanese restr 230-9435
FAMOUS PLAYERS LTD theatre 235-9546
46 INDIAN DELIGHTS 232-1704
TOWER "A" govt bldg
Gr Fl HEALTHY'S HIDEAWAY 567-0063
21st Fl CANADIAN REAL ESTATE ASSOCIATION 234-3372
330 MASTER'S BREW PUB & BRASSERIE restr 594-3688
19th Fl CANADIAN E G G MARKETING AGENCY 238-2541
20th Fl M P R TEL TECH INC 563-1572
• LYON INTERSECTS
340 DILL PICKLE RESTAURANT THE 237-3795
BARBARELLA'S DIAMOND'S night club 234-8709
GLUE POT CLUB THE night club 594-8222
346 PUBLIC PARKING NO 10 238-1355
350 CAPITAL PARKING INC 567 1089
361 DELTA OTTAWA 238-6000
SHAMROCK PARKING LTD public parking lot no 5 238-1355
385 Apartments
1a Vacant
5 Not Verified
• BAY INTERSECTS
399 ALL PARK 563-1452
402-04 TRAVEL LODGE 236-1133
406 APARTMENTS
1 Menard Pierre & Dominique A [4] 233-0566
2 Brown Nina [2] 238-4946
3 Pilon Todd [2]
1st Fl GIGANTES EVELYN constituency ofc 237-0212
2d Fl HOSPITALITY & SERVICE TRADES UNION LOCAL 261 union ofc 238-8136
3d Fl WORK ENVIRONMENT CONSULTANTS GROUP 728-4555
3d Fl PSYCHOTHERAPIST MEDIATOR
3d Fl SEATON FINLAY PRODUCTIONS LTD
1st Fl NAHWEGAHBOW JONES HAWKEN barr & solicitors 233-8666
409 Office Building
2nd Fl SMITH JULIAN S ARCHITECT & ASSN 235-9456
3rd Fl SMITH JULIAN S ARCHITECT & ASSN addl space
1st Fl WALSH FINANCIAL CORP 238-8899
410 BARRETT PALMER modelling sch & agcy 235-5145
2nd Fl DUPUIS GINGRAS KERAVEL & LEFEBVRE ASSOC counselling family 235-8752
411 APARTMENTS
3d Fl DELMAN MICHAEL B barr & sol
HORNBLOWER BOOKS 234-4665
1 Not Verified
2★Mulrooney Cheryl



15 Hochstadter Jeffrey & Rhea [7] ⊛ 736-0452
16 Flynn J Maurice & Elayne H [4] ⊛ 736-0107
17★Furrie J ⊛ 736-5964
18 Chan Henry [8] ⊛ 739-1946
19 Belohlavek Vladimir & Georgina [9]+ ⊛ 736-0455
Belohlavek Philip 736-0455
20 Pyne Joseph T [8] ⊛ 739-1972
Pyne Jason 739-1972
21★Pearson Donald J
22 Payette Suzanne B [7] ⊛ 523-5670
23 Eryuzlu Ibrahim & Nahla [9]+ ⊛ 736-0457
24 Marshall John [4] ⊛ 739-7215
25 Grebenc Joseph & Anne [9]+ 736-0458
16 HOUSEHOLDS

310-A

8 SIREN PRIVATE –FROM LORRY GREENBURG NORTH

Commission Godbout Claudette [2] 523-8578
Commission Dianne Brigitte 523-8578
4★Ariel Richard & Carol 731-4997
6 Szabo Tamas & Rosa [2] 731-3907
8 Strachan N [2] 733-5896
10 Cliff C [2] 738-7752
12 Saliba Kamal & Rima [2] 521-6273
14 Edwards Stacey & Angela [2] 521-0906
16★Nicholson Todd S & Chantal A 521-4008
Nicholson Chantal A 521-4008
18 Grant Leroy & Delores [2] 739-0397
20 Noel Gerry [2] 523-6977
22 Not Verified
23 Kruschinske Conrad [2] 521-5658
24 Not Verified
25 Loyer Linda M [2] 737-9351
26 Vienneau Elizabeth B [2] 733-0438
27 Ward Kathy L [2] 736-9329
28 Piette Wanda [2] 739-7030
29 Minific Debbie L [2] 521-6855
30 Liu Changjaing [2] 738-3321
31 Rourke Nancy B [2] 738 3162
Marcoux John 738-3162
32 WORKSHOP
33 Hebert Robert J & Darlene [2] 521-2674
34★Lawrence C 521-6923
35 Gregory Zeldis J & Lucie Y [2] 738-8249
36★Gilby Ken D & Sharon L 731-8098
37 Lapensee Diane D [2] 737-9397
38 Campbell Marlene D [2] 731-0726
39★Desiaurlers Diane 523-7033
40★Maheux Bernadette 738-4489
41 Not Verified
42 Rainville Louise A [2] 738-9248
43 Alsadi Mohamad & Nada [2] 739-7249
31 HOUSEHOLDS

255

SIROIS AV –EAST FROM TELFORD AV FIRST NORTH OF ALESTHER

506 Not Verified
507 Duchesne Gilles E & Gisele H [9]+ ⊛ 744-1929
• TELFORD AV INTERSECTS
523★Laurin Maurice & Louise ⊛ 749-2505
Boucher Stephanie 749-2505
Leurin Maurice Jr 749-2505
Leurin William 749-2505
524 Christie James & Agathe [9]+ ⊛ 741-4259
527 Marineau Georgette [9]+ ⊛ 745-3244
Marineau Gabrielle 745-3244
Marineau Therese 745-3244
528 St Georges Aurele & Georgette [9]+ ⊛ 745-9215
531 Laflamme Doris L [9]+ ⊛ 746-0813
537 Perez Manuel & Encarnacion [7] ⊛ 744-2417
Perez Manuel J 744-2417
Perez Maria Louisa 744-2417
538 Not Verified
541 Lepage Rolland R [2] ⊛ 749-0523
542 Juneau Oscar J & Simonne B [9]+ ⊛ 749-2438
547 Pilon Lorraine [9]+ ⊛ 749-5386
Pilon Gisele J 749-5386
548 Laframboise Maurice & Denise [2] ⊛ 744-4543
Laframboise Anne 744-4543
13 HOUSEHOLDS

244

SKEENA AV –FROM GREENBRIAR AV SOUTH TO NORMANDY CRES 1ST WEST OF PRINCE OF WALES DR

1493 Aversa Rocco [2] ⊛ 224-9290
1496 Bertorelli Joseph & Louise [4] ⊛ 723-5197
1504 Roy Wm M & Virginia M [9]+ ⊛ 224-5218
1509 Murray Harold J & Lillian Y [9]+ ⊛ 224-5681
1511 Paneuccio Saron & Joanne [8] ⊛ 224-8179
1512 Hutton Barbara M [9]+ ⊛ 224-5328
Hutton Joseph A 224-5328
1515 Borthwick Horace W & Christine [9]+ ⊛ 224-7495
1520 Not Verified
1523 Borthwick W H [4] ⊛ 226-2449
1528 Falsetto Mario J & Filippa P [9]+ ⊛ 225-8710
1531 Hodge John J & Loyola M [9]+ ⊛ 225-9254
Hodge Shawn J 225-9254
1532 Falsetto Saml [9]+ ⊛ 226-2044
1535 Urbisci Bruno & Josephina [5] ⊛ 225-3802
1540 March Christopher [2] ⊛ 228-9451
1544 Mack Felix W & Lily [9]+ ⊛ 224-5709
1547 Karam Edward & Colleen [2] 226-6884
1549 IMPERIAL DRYWALL LTD 720-6516
Carrozza Pasquale [5] 727-1305
Carrozza Joe 727-1305
1555 Nicastro Rocco & Silvana [9]+ ⊛ 226-5213
18 HOUSEHOLDS
1 BUSINESS

246

SKUCE PRIVATE –FROM BRITTANIA RD WEST

2685 Not Verified
2687 Clevenger Darlene [8] 721-0790
2689 Not Verified
2695 Townhouses
1-3 Not Verified (2 Apts)
5 Africa Arsenio & Purida [9]+ 726-6513
5 Africa Helen D 726-6513
7 Not Verified
9 Fournier Dani G & Helen J [7] 829-4839
2701-2703 Not Verified (2 Hses)
2705 Cain Brian & Jeri [4] 820-2881
2707 Louisjeune Sandra [4] 820-0761
2713 Draper Harold & Claire [2] 820-7604
2715 Tripp Deborah A [5] 726-1199
Lane Sandra V 726-1199
2717 Wilson Donelda [2] 820-7175
Amon Mike 820-7175
2719-2721 Not Verified (2 Hses)
2723 Lawson Bradley R & Danielle [5] 596-3929
Lawson Danielle 596-3929
2724 Not Verified
2725 Dunn David R & Eva L [8] 726-1372
2726 Not Verified
2728★Skead David & Barbara
2730 Rawbe Jamal & Rabah [7] 828-3693
2732 Not Verified
21 HOUSEHOLDS

204

SKYWAY –SOUTH FROM GARDENVALE RD TO BEYOND SHANE FIRST EAST OF CUMMINGS AV

910 Strasbourg Paul & Simone [9]+ ⊛ 745-3474
Strasbourg Roxanne 745-3474
914★Trevethan B H 744-8038
Mackie Donna G 744-8038
Trevethan Kerry 744-8038
Lamourex Mason 744-8038
920 Ward J Howard & Eliz A [9]+ ⊛ 749-4936
• SHANE INTERSECTS
934 Spears Claire H [9]+ ⊛ 747-7245
940 Shires Walter F & Georgina [9]+ ⊛ 745-3242
Shires Robt M 745-3242
6 HOUSEHOLDS

4

SLADEN AV –SOUTH FROM MALARTIC AV TO NORANDA AV FIRST EAST OF ST LAURENT BLVD

641 ECOLE MONTFORT SCHOOL school 745-3340
641 Not Verified
1 HOUSEHOLD
1 BUSINESS

417

SLATER –WEST FROM ELGIN TO ALBERT THIRD SOUTH OF SPARKS

• ELGIN INTERSECTS
52 LORD ELGIN HOTEL side entrance
MURRAY'S RESTAURANTS LTD side entrance
66 SIXTY SIX SLATER PARKING 238-8736
Ground Fl CANADIAN FORCES RECRUITING CENTRE 992-3038
Floor TREATS CAFE 594-4654
2d Fl PSC NATL CAPITAL & EASTERN ONT REGL OFC addl space 998-8436
3rd Fl NATL CAPITAL & EASTERN ONT REGL OFC addl space
400 HAZARDOUS MATERIAL INFO REVIEW COMMISSION 993-4331

# 1993-94 SLATER STREET-B

*SOURCE: POLKS*

404 REVENUE CANADA TAXATION-PMIS govt ofc
500 PACIFIC INTERNATIONAL EQUITIES CORP INC property management 230-0066
502 CARROLL & WALLACE 236-5494
506 Not Verified
508 D N D OFFICE OF THE CHIEF MILITARY TRIAL JUDGE
6th Fl CANADIAN LABOUR MARKET AND PRODUCTIVITY CTRE 234-0505
700 ROYAL COMN ON NEW REPRODUCTIVE TECHNOLOGIES 954-9999
800 ROYAL COMN ON NEW REPRODUCTIVE TECHNOLOGIES addl space
9th Fl CANADIAN TRANS ACCDT INVESTIGATION safety bd act review comn 952-6464
10th Fl C T A I AND S B A R C (ADDL SP) addl space
11th Fl NATIONAL CAPITAL & EASTERN ONT REGL OFC 996-8436
1204 LONDON LIFE INSURANCE CO mortgage div property inv 238-1920
1204 ROYAL LEPAGE MORTGAGE COMPANY 567-7562
1206 INTERNATL ROSE REPORTING (CENTRAL) INC 236-6043
1208 ELECTRICAL & ELECTRONIC MFRS ASSN OF CAN 237-6847
1210 CANADIAN ELECTRICAL ASSOCIATES 230-9263
14th Fl VETERAN'S AFFAIRS 995-5022
1404 VETERAN'S AFFAIRS PERSONNEL DEPT 996-1646
1407 VETERAN'S AFFAIRS FOREIGN COUNTRIES 996-7003
1417 VETERAN'S AFFAIRS 995-1833
VETERAN'S AFFAIRS 995-1833
15th Fl VETERAN'S AFFAIRS
1511 VETERAN'S AFFAIRS 996-0566
1527 VETERAN'S AFFAIRS COMMUNICATIONS addl space
1527 VETERAN'S AFFAIRS COMMUNICATIONS & SPECIAL EVENTS 995-4240
16th Fl Not Verified
1621 Not Verified
17th Fl V A COMMONWEALTH WARGRAVES COMMISSION 992-3224
18th Fl NELLIGAN & POWER addl space 238-8080
1900 NELLIGAN & POWER barr & solr 238-8080
20th Fl NELLIGAN & POWER addl space
2000 Vacant
2100 NEW YORK LIFE INSURANCE CO 598-3900
2104 Vacant
2200 OFFICE OF THE ASST DEPUTY REGISTRAR GENL OF CANADA 995-0721
2222 VETERAN'S AFFAIR CANADA addl space
23rd Fl CANADIAN LABOUR FORCE DEVELOPMENT BD 230-6264
LOW LEVEL AIR DEFENSE 995-9509
84 ONTARIO HYDRO OTTAWA-SLATER TRANSFORMER STA 237-1730
85 BEACON ARMS HOTEL-SLATER ENTRANCE
88 OTTAWA HYDRO CONSTN CO 230-4902
100 PILON OFFICE SUPPLIES 235-3331
• METCALFE INTERSECTS
110 SHOPPERS DRUG MART 235-5139
111 METCALFE BUILDING slater st entrance
119 Vacant
121 SUBWAY SANDWICHES & SALADS 238-4471
123 MAC DONALD BUILDING 235-2122
Ground Fl CHEQUERS RESTAURANT 233-2536
Ground Fl REVENUE CANADA TAXATION
2nd Fl REVENUE CANADA 952-5674
2d Fl REVENUE CANADA AUDIT DIRECTORATE 957-3670
3rd Fl REVENUE CANADA HUMAN RESOURCES SERVICES 957-2315
3d Fl REVENUE CANADA CUSTOMS & EXCISE 954-8300
4th Fl REVENUE CANADA POLICY PLANNING 957-7444
4th Fl REVENUE CAN CLASSIFICATION & ORGANIZATIONS 957-0233
5th Fl REVENUE CANADA STAFF RELATIONS 957-2164
5th Fl Not Verified
5th Fl REVENUE CAN EXEC PERSONNEL PROGRAM 957-7623
6th Fl Not Verified
6th Fl REVENUE CAN CORP DEVELOPMENT 954-8081
7th Fl REVENUE CANADA INTERNATL TAXATION 952-7472
7th Fl Not Verified
130 NATIONAL BLDG
Bsmt SHENANIGANS restr & tavern 238-8889
Bsmt BRADDA PRINTING SERVICES addl space
Main Fl BRADDA PRINTING SERVICES INC 238-5433
Rooms
200 Not Verified
201-220 Vacant (3 Businesses)
225 MAC LEOD JOHN INSURANCE BROKERS LTD 236-4272
230 FRONTEC LOGISTICS CORP addl space
235-245 Vacant (2 Businesses)
245 Vacant
250 BRADDA PRINTING SERVICES addl space 238-5433
255-305 Vacant (2 Businesses)
305 Vacant
310 O'MALLEY COMMUNICATIONS media relations counselling 235-1841
325 VENN CO software 594-5650
330 AIRCRAFT OPERATIONS GROUP ASSOCIATION 230-5476
335 Vacant
350 INTERNATL ASSN OF FIREFIGHTERS 567-8988
355 DRAKE INTERNATIONAL personnel agcy 237-3370
355 DRAKE DRIVERS OVERLOAD 236-0692
355 DRAKE INDUSTRIAL OVERLOAD 236-0692
400 LEE-POWER & ASSOCIATES INC management consultants 236-9007
D & D INSURANCE BROKERS LTD 236-9007
410 BERGER & ASSOCIATES CANADA INC pub relations 238-6207
420 INDUSTRIAL BIOTECHNOLOGY ASSOC OF CANADA 230-5585
430 UNIGLOBE PREMIERE TRAVEL PLANNERS INC 230-7411
430 MILLERSON GROUP INC computer & mgmt consulting 230-7411
450 INMACON GROUP INC info mgmt consultants 233-3104
500 TELECOMMUNIATIONS TERMINAL SYS (TTS) tel systems 230-1660
510 DAY DESIGNS LTD
550 CHEMICAL INSTITUTE OF CANADA THE 232-6252
550 CANADIAN SOCIETY FOR CHEMICAL ENGINEERING 232-6252
550 CANADIAN SOCIETY FOR CHEMISTRY memberships 232-6252
600 CANADIAN SCHOOL BOARDS ASSOC natl educ lobby grp 235-3724
606 CANADIAN APPAREL FOUNDATION
610-620 Vacant (3 Businesses)
620-625 Vacant (2 Businesses)
630 CANADA ISRAEL COMMITTEE govt relations 234-6271
650 Vacant
700 INTEGRATED SYSTEMS APPLICATIONS CORP comp consit 232-2760
750 Not Verified
750 Not Verified
750 Not Verified
750 Not Verified
750 Not Verified
750 FLETT CONSULTING GROUP INC 594-9589
750 Not Verified
750 Not Verified
750 Not Verified
750 Not Verified
750 Not Verified
750 RURAL ADVANCEMENT FOUNDATION INTERNATL 565-0900
750 STANTON JIM & ASSOCIATES 739-1210
750 ISABELLE LAWRENT psychologist 231-4200
750 BUSINESS REFERRAL ASSOCIATES 594-0639
755 VOLLRATH THILO E phys 567-7514
760 DICKS RONALD C marriage & family therapist 230-7510
800 TUNGAVIK FEDERATION OF NUNAVUT-LAND CLAIMS 238-1096
805 BOWDENS INFORMATION SERVICES 236-7301

# 1993-94 SLATER STREET-C

*SOURCE: POLKS*

SLATER—Contd
808 ALLIANCE OF CDN CINEMA TELEVISION & RADIO ARTISTS 230-0327
808 ACTRA 230-0327
810 BURNS SANDRA M psychologist 563-4492
810 JORDAN KATHLEEN E speech pathologist 236-1146
810 OGSTON KAREN M psychologist 563-4492
818 CANADIAN AERONAUTICS & SPACE INSTITUTE ASSOC 234-0191
900 Not Verified
910 Vacant
915 OTTAWA COMMERCIAL REALTIES LTD 236-0591
925 PARKER JACQUELINE M phys 233-1233
950 CANACMICROTEL telecom consits busn dev 232-0485
1000 OMNIS TECHNICAL TRANSLATION 232-0636
1000 TRANSCOM TRANSLATION INC 238-4527
1000 Not Verified
1025 Vacant
11th Fl INFORMETRICA LTD econ-research firm 238-4831
1100 Not Verified
11th Fl HAWTHORNE DEVELOPMENT SERVS consulting 238-7706
11th Fl ROBSON BROADCAST CONSULTANTS LTD broadcast consulting 238-1477
12th Fl FRONTEC addl space
1200-1300 Vacant (2 Businesses)
140 HOWARD JOHNSON'S hotel 238-2888
HOWARD JOHNSON'S RESTAURANT 238-2888
142 PARKING LOT
151 BURNSIDE BUILDING 563-4442
Bsmt BON VIVANT RESTAURANT 232-2508
Basement PARKING FACILITIES
Not Verified
Not Verified
Not Verified
Not Verified
Not Verified
Grd Fl MESSAGE CENTRE INC THE answering serv 238-2337
BEEPER COMPANY THE paging answering service 238-7770
1st Fl Not Verified
Room Numbers
100 MUNRO INSTALLATIONS blinds & draperies 233-8397
B150 VICTIMS OF VIOLENCE SOCIETY 233-0052
B160 TEPERMAN & SON INC 745-1512
200 203 Vacant (4 Businesses)
205 AUCC INTERNATIONAL DIVISION 563-1236
210 EMBASSY OF ETHIOPIA 235-6637
214 MESSAGE CENTRE OPERATIONS THE answering serv 238-2337
215 ADVERTISING & PUBLIC OPINION RESEARCH GROUP research 995-1427
300 SHOULDICE & ASSOCIATES agricultural consits 230-8171
300 CANADIAN HATCHERY FEDERATION 567-1113
300a Vacant
301 CONSULATE GENERAL OF COSTA RICA 234-4604
302 O'DEA EARLE law office 228-2327
302 O'DEA W GERARD barrsiters & solicitors
303 Vacant
307 CANADIAN FOUNDRY ASSN 232-2645
307 STEEL CASTING INSTITUTE OF CANADA 232-2645
307 CANADIAN DIECASTING ASSOC 232-8663
307 CANADIAN SOCIETY FOR MECHANICAL ENGINEERING organizations misc 232-8811
308 OMBUDSMAN ONTARIO 239-1487
309 HIGH COMMISSION FOR REPUBLIC OF GUYANA 235-7249
310 WRAY WM R & ASSOCIATES patent & trademark agts 233-1322
400 EMBASSY OF ARGENTINA economic & coml affairs 236-9431
401 EMBASSY OF PARAGUAY consulate 567-1283
407 CANADIAN FEDERATION FOR THE HUMANITES non profit organiz 236-4686
408 CANADIAN RESEARCH INSTITUTE THE advancement of women 563-0681
410 AIDE TO SCHOLARLY PUBLICATIONS PROGRAMME 234-1269
600 ABELSON ROBERT COMPANY INC THE personal-corp fin planning 237-3500
600 TAKE III VIDEO EDUC MARKETING 234-6327
412 CONTINENTAL INSURANCE MANAGEMENT LTD general ins 236-7148
416 SOCIAL SCIENCE FEDERATION OF CANADA socl sci research 238-6112
5th Fl EMBASSY OF THE REPUBLIC OF KOREA 232-1715
600 Not Verified
601-604 Vacant (2 Businesses)
605 EMBASSY OF CHILE 235-4402
606 Vacant
608 HIGH COMMISSION FOR PAKISTAN 236-7681
700 SUN ALLIANCE INSURANCE CO 237-6301
705 Not Verified
706 K N TRAVEL INC travel agcy 238-7610
707 CARSWELL-THOMSON PROFESSIONAL PUBLISHING publisher 234-8105
710 CANADIAN CENTER FOR GLOBAL SECURITY non-profit organization 230-7755
712 GIGNUL NON PROFIT HOUSING CORP 232-0016
714 CANADIAN RECRUITERS GUILD 233-5508
800 EMBASSY OF THE REPUBLIC OF BURUNDI 236-8483
801 EMBASSY OF SPAIN COMMERCIAL COUNCILLOR 236-0409
801 COMMERCIAL OFFICE-EMBASSY OF SPAIN 236-0400
802 CANADIAN INTERN & RESIDENT MATCHING SERVS 237-0075
805 OLSTEN TEMPORARY SERVICES temporary help serv 594-5962
810 Vacant
901 CANADIAN HOME ECONOMICS ASSN 238-8817
903 CANADIAN ASSOCIATION OF PHYSICISTS 237-3392
904 YOUTH SCIENCE FOUNDATION non-profit organization 238-1671
907 AGRICULTURAL INSTITUTE OF CANADA 232-9459
907 GENETICS SOCIETY OF CANADA 232-9459
908 EMBASSY OF HONDURAS embassy 233-8900
910 NORRELL TEMPORARY SERVICES LTD 237-3590
911 BRISTOL AEROSPACE LTD 237-0421
1000 CANADIAN COUNCIL ON ANIMAL CARE animals & research 238-4031
1001 CANADIAN ASSOCIATION OF UNIVERSITY BUSINESS OFC 563-1236
1001 CANADIAN ASSOCIATION OF UNIVERSITY SCH OF NURSING 563-1236
1001 ASSOC OF REGISTRARS OF UNIV & COLLEGES OF CANADA
1001 CANADIAN ASSN FOR THE STUDY OF HIGHER EDUC 563-1236
1001 CANADIAN ASSN FOR UNIV CONTINUING EDUC 563-1236
1001 CANADIAN ORGANIZATION OF PART-TIME UNIV STUDTS organization
1003 ASSOCIATION OF UNIVERSITIES AND COLLEGES OF CANADA accounting 563-1236
1004 ASSOCIATON OF UNIVERSITIES & COLLEGES OF CAN addl space
1005 CANADIAN INSTITUTE OF FORESTRY professional assn 234-2242
1006 ASSOCIATION OF CANADIAN MEDICAL COLLEGES 237-0070
1006 CANADIAN POST-M D EDUCATION REGISTRY non profit organiz 237-0078
11th Fl AUCC AWARDS DIVISION 563-1236
11th Fl AUCC-GENERAL SERVICES 563-1236
12th Fl AUCC RESEARCH & POLICY ANALYSIS 563-1236
12th Fl DOCUMENTATION CENTRE 563-1236
12th Fl AUCC COMMUNICATIONS DIVISION 563-1236

# 1993-94 SLATER STREET-D

*SOURCE: POLKS*

12th Fl AUCC EXECUTIVE DIRECTORS OFFICE 563-1236
2 INFOMAN INC info management consulting 234-3244
154 BROOSE MOLDINGS INC 235-7768
FEDINFO INC fed information 234-3244
2 INFOCARD INC magnetic cards & consulting 234-3244
1 BROUSE HOLDINGS INC 828-7314
2 CANAGLOBE INTERNATIONAL INC edi mgmt 234-3244
• O'CONNOR ST INTERSECTS
160 NATIONAL BANK OF CANADA 236-7966
170 CITY OF OTTAWA PARKING 564-1518
171 VANGUARD BLDG 236-1812
Grd Fl COMPUTERLAND data processing systems equip 233-8413
2nd Fl REVENUE DANADA TAXATION POLICY & PLANNING DIVISION
200 REVENUE CANADA TAXATION PERSONNEL MGMT govt ofc
230 REVENUE CANADA TAXATION PERSONNEL MGMT INFO SYS govt ofc
3rd Fl SECRETARY OF STATE PARLIAMENTARY TRANSLATION 992-0294
Rooms
408 SECRETARY OF STATE PARLIAMENTARY TRANSLATION 995-8765
5th Fl SEC OF STATE PARLIAMENTARY DEBATES 992-2121
6th Fl SECRETARY OF STATE 996-2226
7th Fl PEST MANAGEMENT ALTERNATIVES OFC 991-1001
701 Not Verified
730 REVENUE CANADA TAXATION MODERNIZATION CO-ORD TEAM govt ofc
731 REVENUE CANADA TAXATION STATISTICAL SERVS govt ofc
761 REVENUE CANADA TAXATION STATISTICAL SERVS govt ofc
814 REVENUE CANADA TAXATIONSTATISTICAL SERVICE govt ofc
9th Fl Vacant
10th Fl CONFERENCE INTERPRETATIONS SERVICE directorate 996-3345
11th Fl Not Verified
11th Fl Not Verified
1120 CONSTITUTIONAL CONFERENCES SECRETARIAT govt ofc
12th Fl Vacant
199 PARKING LOT
208 SUISHA GARDENS japanese restr 236-9602
ANTONE HAIR DESIGN beauty salon 230-3424
210 BOUTIQUE RENAISSANCE LTEE domestic ready to wear 232-9021
212 GERMAN TOWN DELI 234-7899
216 BURKHOLDER FURS (OTTAWA) LTD storage 232-2626
BURKHOLDER FURS (OTTAWA) LTD shipping & receiving 232-2626
222 SHOOTERS DINING LOUNGE licensed bar-restr 236-2226

117

• BANK ST INTERSECTS
234 TECHNI PHOTO LIMITED passport photos
236 KARATSU BAKE SHOP 230-5302
242 FIGARO BARBER SHOP 235-2517
244 JOE'S SHOE REPAIR 232-4068
245 PROSPERO THE BOOK CO addl space
246 APPLAUSE RESTAURANT restr 594-4527
248 DOMINIC'S HAIR MODA LTD 235-5109
249 COMPUTER GALLERY computer retail 235-3093
250 ORCHID FLORIST florists 233-9219
253 LE PAVILLON DE L'ATLANTIQUE 232-4895
ATLANTIC PAVILION THE 232-4895
Entrance JACKSON BLDG
275 STANDARD LIFE BUILDING 234-6226
Suites
Main Fl Vacant
AIR CANADA (ADDL SP)
200 GOLIGER'S TRAVEL travel agcy 234-5273
201 BIG 'G' CAFETERIA 230-3807
202 ATKINSON TREMBLAY & ASSOC INC mgmt consltg 235-5040
203 GROULX INSURANCE BROKERS ins 233-3195
300 Not Verified
320 Vacant
400 NATIONAL SEARCH AND RESCUE SECRETARIAT
402 CORRECTIONAL INVESTIGATOR-CANADA
403-405 Vacant (3 Businesses)
5th Fl INSTITUTE FOR POLITICAL INVOLVEMENT 569-1660
5th Fl PARLIAMENTARY CENTRE FOR FOREIGN AFFAIRS 237-0143
CENTRE FOR LEGISLATIVE EXCHANGE THE govt ofc 237-0143
270 PROJECT MANAGEMENT OFFICE 996-7060
275 TASK FORCE ON INCOME & ADJUSTMENT ATLANTIC FISHERY govt ofc 941-6502
500 CANADIAN AUTHORS ASSOCIATIONS association 233-2846
6th Fl PROGRESSIVE CONSERVATIVE PARTY OF CANADA natl hq 238-6111
7th Fl COGNOS INCORPORATED computers software & servs 783-8800
705 Not Verified
800 OFFICE OF THE HIGH COMMISSION OF JAMAICA embassies consulates legations 233-9311
801 OPTINET TELECOMMUNICATIONS telecommunications 233-4088
803 Vacant
804 FIELD AVIATION COMPANY INC ainsault dealers 236-9577
804 NAVAIR LIMITED avionics & test equip 236-8323
806 PERSONNEL DEPARTMENT THE emp agcy 230-3600
9th Fl DARE CORPORATE BUSINESS CENTRE 233-3152
903 Not Verified
900 DARE PERSONNEL INC emp agcy 238-4485
1000 CANADIAN PETROLEUM PRODUCTS INSTITUTE mktg refining distribution 232-3709
1001 Vacant
1002 CANDAK CONSULTANTS LTD marketing consultant 238-5822
1002 PRIMEX DEFENCE PRODUCTS LTD mktg co 238-3970
1002 DIGITAL ECLIPSE INC computer software hardware 594-4770
1003 INTERCON CONSULTANTS LTD 236-4451
11th Fl MERCER M WILLIAM LTD actuaries 230-9348
1200 STANDARD LIFE insurance 233-8437
1202 RADIOCOMM ASSOCIATION OF CANADA 233-4888
1203 RADARSAT INTERNATIONAL 238-5424
1401 EMBASSY OF THE FEDERAL REPUBLIC OF GERMANY 232-1101
1403 GERMAN EMBASSY (ADDL SP)
1500 Vacant
1501-1502 Vacant (2 Businesses)
1504 BLUE CROSS 233-5318
1600 EWA-CANADA LTD eng project mgmt 230-6067
1602 KNEEN HOWARD ASSOCIATES LIMITED consulting 238-2331
1603 MORRISON LAMOTHE INC food processors 238-8877
1605 STANDARD LIFE ADMINISTRATION OFFICE 234-6226
1607 CANADIAN CARPET INSTITUTE assn 232-7183
1607 NATIONAL FLOOR COVERING ASSOCIATION 232-7845
1607 R H CONSULTING SERVICES chartered accts 238-1447
1607 TEETER MICHAEL & ASSOCIATES govt relations 238-8700
1705 FIRST NATIONS CHARTERED LORD ACT
1700 JOHNSTON BUCHAN & DALFEN barristers & solicitors 236-3882
1705 FIRST NATIONS CHARTERED LORD ACT
1800 Not Verified
1801 OFFICE OF COMMERCIAL AFFAIRS-ROYAL THAE EMBASSY
19th Fl C G I GROUP INC computer consulting 234-2155
2002 DINERS CLUB-EN ROUTE 783-7112
2001 AIR CANADA 783-7111
2001 AIR CANADA GOVERNMENT & INDUSTRY AFFAIRS 783-7146

# 1993-94 SLATER STREET-E

*SOURCE: POLKS*

320 Vacant
400 NATIONAL SEARCH AND RESCUE SECRETARIAT
402 CORRECTIONAL INVESTIGATOR-CANADA
403-405 Vacant (3 Businesses)
5th Fl INSTITUTE FOR POLITICAL INVOLVEMENT 569-1660
5th Fl PARLIAMENTARY CENTRE FOR FOREIGN AFFAIRS 237-0143
CENTRE FOR LEGISLATIVE EXCHANGE THE govt ofc 237-0143
270 PROJECT MANAGEMENT OFFICE 996-7060
275 TASK FORCE ON INCOME & ADJUSTMENT ATLANTIC FISHERY govt ofc 941-6502
500 CANADIAN AUTHORS ASSOCIATIONS association 233-2846
6th Fl PROGRESSIVE CONSERVATIVE PARTY OF CANADA natl hq 238-6111
7th Fl COGNOS INCORPORATED computers software & servs 783-8800
705 Not Verified
800 OFFICE OF THE HIGH COMMISSION OF JAMAICA embassies consulates legations 233-9311
801 OPTINET TELECOMMUNICATIONS telecommunications 233-4088
803 Vacant
804 FIELD AVIATION COMPANY INC ainsault dealers 236-9577
804 NAVAIR LIMITED avionics & test equip 236-8323
806 PERSONNEL DEPARTMENT THE emp agcy 230-3600
9th Fl DARE CORPORATE BUSINESS CENTRE 233-3152
903 Not Verified
900 DARE PERSONNEL INC emp agcy 238-4485
1000 CANADIAN PETROLEUM PRODUCTS INSTITUTE mktg refining distribution 232-3709
1001 Vacant
1002 CANDAK CONSULTANTS LTD marketing consultant 238-5822
1002 PRIMEX DEFENCE PRODUCTS LTD mktg co 238-3970
1002 DIGITAL ECLIPSE INC computer software hardware 594-4770
1003 INTERCON CONSULTANTS LTD 236-4451
11th Fl MERCER M WILLIAM LTD actuaries 230-9348
1200 STANDARD LIFE insurance 233-8437
1202 RADIOCOMM ASSOCIATION OF CANADA 233-4888
1203 RADARSAT INTERNATIONAL 238-5424
1401 EMBASSY OF THE FEDERAL REPUBLIC OF GERMANY 232-1101
1403 GERMAN EMBASSY (ADDL SP)
1500 Vacant
1501-1502 Vacant (2 Businesses)
1504 BLUE CROSS 233-5318
1600 EWA-CANADA LTD eng project mgmt 230-6067
1602 KNEEN HOWARD ASSOCIATES LIMITED consulting 238-2331
1603 MORRISON LAMOTHE INC food processors 238-8877
1605 STANDARD LIFE ADMINISTRATION OFFICE 234-6226
1607 CANADIAN CARPET INSTITUTE assn 232-7183
1607 NATIONAL FLOOR COVERING ASSOCIATION 232-7845
1607 R H CONSULTING SERVICES chartered accts 238-1447
1607 TEETER MICHAEL & ASSOCIATES govt relations 238-8700
1705 FIRST NATIONS CHARTERED LORD ACT
1700 JOHNSTON BUCHAN & DALFEN barristers & solicitors 236-3882
1705 FIRST NATIONS CHARTERED LORD ACT
1800 Not Verified
1801 OFFICE OF COMMERCIAL AFFAIRS-ROYAL THAE EMBASSY
19th Fl C G I GROUP INC computer consulting 234-2155
2002 DINERS CLUB-EN ROUTE 783-7112
2001 AIR CANADA 783-7111
2001 AIR CANADA GOVERNMENT & INDUSTRY AFFAIRS 783-7146
2003 STANDARD LIFE CENTRE addl space
ITALIAN EMBASSY consulate embassies legations 232-2401
280 UNDER CONSTN
275 Not Verified
300 JOURNAL TOWER NORTH BUILDING 990-4436
PLUS CLEANERS 236-6845
LOBBY RESTAURANT 236-7675
BYPRESS PRINTING & COPY CENTRE 234-8826
UNITED CIGAR STORE smoke shop 567-3087
A TOUCH OF SUN TANNING STUDIOS 236-0222
GOVERNMENT OF CANADA
• KENT ST INTERSECTS
344 MINTO PLACE CANADA BUILDING 996-2383
Gr Fl Not Verified
Not Verified
TRANSPORT CANADA
MINTO PLACE MEDICAL CENTRE medical clinic 235-4140
351 UNDER CONSTN
• LYON ST INTERSECTS
361 LUDY'S BEAUTY SALON 235-6194
368 CREDIT BUREAU OF OTTAWA & HULL THE credit bureau 238-0251
GLADSTONE REALTY 236-0851
EQUIFAX COLLECT-CORP ONT INC collection agcy 230-4040
369 C S CO-OP PARKING LOT
• BAY ST INTERSECTS
400 CAPITAL PARKING LIMITED automobile parking
CENTRETOWN PLACE 233-1188
101 RENTAL OFFICE 233-1188
102 Lassonde Paul [9]+ 235-0746
103 Cionelo R [2] 567-3740
104 Not Verified
105 Trudeau Jacques & Hugette [4] 233-1243
106-107 Not Verified (2 Apts)
108 Harvey M Eliz [4] 232-1804
109 Mohamed D B [2] 563-4453
110 Not Verified
111 STOP SHOP 237-7643
112 Not Verified
113 Gauthier Rodolphe J [9]+ 235-1553
201-202 Not Verified (2 Apts)
203 French E [2] 594-3733
204 Not Verified
205 Khan Sano A [2] 231-6386
206 Mohamed [2]
207★Giroux Francois 731-3401
208 Marois C D [7] 234-3827
209 Cote J [4] 230-0252
210★Weberpals I 236-3259
211 Shahrasebi Majad [2] 231-3952
212★Payer J D 236-8417
213★Graham W 730-2966
214★Van Delst A M 238-1673
215 Roy B [4] 230-0934
216 Not Verified
301 Akhavan A [2] 567-1344
302 Roussin Micheline [6] 233-4127
303★Hanania Anthony 231-5451
304★House J
305★Habte Hulugeta 567-7421
306-308 Not Verified (2 Apts)
307 Di Pietro L [2] 235-8951
308 Not Verified
309 Toll Lorne [8] 235-6018
310★Den Hartog R 231-6607
311 Lim Allan [4] 231-7998
312 Dussiaume R [4] 234-2824
313 Not Verified
314★A-Koei Behrooz 231-5803
315 Not Verified
316 Pilon Guy E [4] 233-8452
401 Not Verified
402★Feltham Louise 241-2496
403-405 Not Verified (3 Apts)
406★Cuteliffe S 236-0017
407 Not Verified
408 Parent Lise [7] 233-6539
409★Mc Donnell G 232-4994
410★Mc Gonigal Scott 729-1656
411★Abdul Nour Fady 238-4462
412★Voutsinas L 738-3778
413★Fournier Robt 234-2986
414 Horvath Stephan [4] 237-2056
415 Not Verified
416 Jacques Mario [2] 236-2440
501 Not Verified
502 Coady Roger [5] 231-6409
503-504 Not Verified (2 Apts)
505★Shaw J 235-9193
506★Mallette C 820-5829
507 Farris David [7] 238-7893
508 Weber D [8] 238-3163
509 Chadwick Harry [4] 230-4129
510★Roseshter M 230-5713
511-512 Not Verified (2 Apts)
513★Graig D 230-8115
514 Dawson Michael [9]+ 235-0636
515-516 Not Verified (2 Apts)
601★Sasko F 230-4684
602-603 Not Verified (2 Apts)
604★Culhane J J 235-8822
605 Petrolias John A [9]+ 237-2175
606 Bhalla Chander M & Snehl [7] 236-1062
606 Bhalla Alka 236-1062
606 Bhalla Ajay 236-1062
607 Not Verified
608★Lutfallah J B 567-0594
609-610 Not Verified (2 Apts)
611 French L A [2] 523-0618
612★Nehme Mourad 230-5668
613★Coghlan M 232-4310

# 1993-94 SPARKS STREET-A

*SOURCE: POLKS*



SPARKS –WEST FROM CONNAUGHT PL (FOOT OF WELLINGTON & RIDEAU STS) TO BRONSON AV FIRST S OF PARLIAMENT BUILDINGS

* DRIVEWAY INTERSECTS
CONFEDERATION PARK
42 Fl Vacant (2 Businesses)
2nd-50 Vacant (2 Businesses)
55 OTTAWA ELECTRIC BUILDING
offices
Not Verified
Suites
100 J G W SYSTEMS 238-5071
105 INSTAR INSURANCE BROKERS INC 235-2205
118 ADT SECURITY SYSTEMS LTD burglar & fire alarm systems 238-1400
200-206 Vacant (2 Businesses)
210 A D T CANADA INC 238-1400
300 DEWAR & BETHUNE ins brokers 232-9409
301 SALVATION ARMY (RED SHIELD APPEAL) 233-8428
301 SALVATION ARMY (PUBLIC RELATIONS DEPT) red shield appeal 233-8428
304-304 Vacant (2 Businesses)
305 S A I C CANADA (ADDL SP)
306 S A I C CANADA 563-2122
308 CANADIAN FEDERATION OF BUSINESS 234-7619
400 INTRA MADISON TRAVEL 238-4040
402 MISS HALL'S PERSONNEL SERVICES employment agcy 233-8469
403 J R F INVESTMENT COUNSEL 236-7361
404 UNITED WAY CENTRAIDE CANADA 236-7041
500 TRADE FACILITATION OFFICE CANADA import asst 233-3925
503-511 Vacant (2 Businesses)
600 SECRETARY OF STATE private ofc 992-5914
605 Vacant
606 CANADIAN SOCIETY FOR THE WEIZMAN INSTITUTE THE science 236-3391
610 TOTAL CREDIT RECOVERY LIMITED 567-1473
700 DOHERTY P J & ASSOCIATES consultants 238-6727
701 Vacant
702 CANADIAN MANUFACTURERS OF CHEMICAL SPECIALTIES trade assoc 232-6616
703 Vacant
704 Vacant
705 UNITARIAN SERVICE COMMITTEE OF CAN 234-6827
800 COPY RIGHT BOARD 952-8621
59 POST OFFICE BUILDING
POST OFFICE STA B 844-1645
60 GILMORE REPRODUCTIONS reproductions 237-7770
61 RENOUF publishing 238-8985
62 C S CO-OP 560-0130
63 ROPE BUILDING 991-9295
Rooms
101 BEDFORD STUDIO photographic studio 232-4335
102 Vacant
112 CANADA COMMITTEE FOR THE INTLE YR OF THE FAMILY intl yr 1994 230-7556
201 INTEL COUNCIL ON CANADA-ARAB RELATIONS 230-3795
204 Not Verified
300 LEONARD & LITTLEMORE DESIGN 567-9903
307 SENIORS' EMPLOYMENT BUREAU OF OTTAWA-CARLETON 238-3305
4th Fl GOVERNMENT OF CAN 990-6124
5th Fl PUBLIC WORKS CANADA 991-9295
601 UNITED NATIONS ASSN IN CANADA (ADDL SP)
603 UNITED NATIONS ASSOCIATION IN CANADA (ADDL SP)
608 ROYAL CANADIAN NAVAL BENEVOLENT FUND THE 996-5087
612 EASBY ROBERT OTTAWA human resource consultant 236-4179
7th Fl PRIME MINISTERS OFFICE 990-6170
803 MENNONITE CENTRAL COMMITTEE religious organization 238-7224
808 UNITED NATIONS ASSOCIATION IN CAN u n info 232-5761
65 Vacant
67 GIRAFFE THE AFRICAN STORE 235-2718
67a CAMBRIAN TRADING HSE (addl sp)
CAMBRIAN TRADING HOUSE 233-3111
69 HILL TIMES THE newspaper 232-5952
OTTAWA X PRESS ottawa x press newspaper 237-8226
71 BOOKS CANADA 236-0629
71½ Vacant
73 BARRISTERS RESTAURANT restr 234-7162
75 SAXE BUILDING
Rooms
100 HARPER T SETTING misc repr wk 238-3974
101 PEACE MEDITATION FOUNDATION
3rd Fl AEROGRAPHICS graphic design 235-2188
303 B & W TRAVEL & TOURS LTD 233-3188
401 HOFFER RICHARD M & ASSOCIATES LTD mgmt 238-4830
4th Fl GREAT CENTRAL PUBLISHING desk top publisher 232-2125
400 LIBRAXUS INC software reseller-comp consit 567-2484
500 CHAPMAN GROUP THE proj consits 237-8581
504 HAMMOND C ROSS consit 563-7603
600 Not Verified
79 ARMSTRONG & RICHARDSON LTD shoe store 236-0551
83 SNOW GOOSE THE handicrafts 232-2213
85 BLACKBURN BUILDING
Bsmt Vacant
2nd Fl PRIVY COUNCIL
3rd Fl PRIVY COUNCIL
4th Fl PRIVY COUNCIL
817 I T S D INFORMATIC TRAINING govt ofc 957-5610
87 CHATEAU PASTRY & BAKERY bakery 230-0666
89 CLASSICO UOMO 594-3944
90 ROYAL BANK CENTRE shopping centre
01 SALON ROYALE beauty shop 234-4422
01 BLAZER CORNER THE unisex clothes 230-4263
01 MERLE NORMAN COSMETICS 230-1383
01 LIVING COLOUR cosmetics 230-1383
01 HILLARY'S 567-5617
01 SHOPPERS DRUG MART 238-7333
01 ROYAL PANTRY RESTAURANT 232-0204
01 HOT SPOT THE restr 232-0204
01 PHILINS NATURAL FOOD CREATIONS 236-8275
1 ROYAL BANK OF CANADA 564-3100
1 FLEURS MARIANA 232-4182
1 HOUSE OF HUNTER LTD jewellery store 237-3231
1 ALGONQUIN TRAVEL 237-9200
1 BLACK'S CAMERAS 236-1131
1 NIN COLLECTION women's apparal 594-3371
1 BROKERAGE THE RESTAURANT 232-6385
1 DRUXY'S DELI 234-2294
01 HONG KONG EXPRESS restr 230-3609
01 ITALIAN SPECIALTIES restr 237-8246
01 TREATS restaurant 235-4943
2nd Fl ROYAL BANK OF CANADA genl inquiries 564-3100
2d Fl ROYAL BANK consumer loans & mtge dept 564-3100
2nd Fl ROYAL BANK INVESTMENTS AND SECURITIES 564-3116
2nd Fl ROYAL BANK REGL CORP BANKING 564-3111
2nd Fl ROYAL BANK SAFE DEPOSIT BOX DEPT 564-3157
2nd Fl ROYAL BANK FOREIGN EXCHANGE AND PAYMENTS 564-4851
2nd Fl ROYAL BANK INDEPENDANT BANKING CTR 564-4896
3rd Fl ROYAL BANK CURRENT ACCOUNT DEPT 564-4806
Suites
300 Not Verified
310 ROYAL BANK GOVT AFFAIRS DEPT 564-4782
314 Not Verified
318 Vacant
330 ROYAL BANK OF CANADA AREA MANAGEMENT 564-4842
4th Fl Vacant
500 Vacant
506 Vacant
512 MANITOBA OFFICE 233-4228
514 CANADIAN NATIONAL MILLERS ASSOCIATION THE 238-2293
514 GOVERNMENT POLICY RESEARCH ASSOCIATES consits 235-5360
514 DE KAMP & ASSOCIATES consits 235-7336
514 GOODFELLOW AGRICOLA & ASSOCIATES consits 235-5380
518 Not Verified
620 ROYAL BANK OF CANADA sales

# 1993-94 SPARKS STREET-B

*SOURCE: POLKS*

526 CANADIAN BANKERS ASSOCIATION 234-4431
532 NORWEGIAN EMBASSY 238-6571
600 REGISTRY OF COMPETITION TRIBUNAL 957-3172
601 TANDEM COMPUTERS (ADDL SP)
605 TANDEM COMPUTERS CANADA LTD 234-0074
606 Vacant
610 HEARING ROOMS - COMPETITION tribunal
620 EMBASSY OF ARGENTINA consulate 236-2351
630 TRANSCANADA PIPELINES pipe line co 234-3164
704 FEDERAL COURT OF CANADA addl space 992-8863
705 CAN U S FREE TRADE AGRMNT BINATL SECRT CDN SECT 992-9388
717 Not Verified
720 PRAIRIE POOLS INC wheat co 594-4976
730 IMPERIAL OIL LIMITED oil co 237-7810
804 INTERCOUNSEL LTD addl space
804 INTERCOUNSEL LTD consultants 238-3727
806 BUSINESS COUNCIL ON NATIONAL ISSUES organization 238-3727
816-900 Vacant (2 Businesses)
900 DELOITTE & TOUCHE'SAMSON BELAIR DELOITTE management consultants 236-2442
1000 DELOITTE & TOUCHE'SAMSON BELAIR DELOITTE chartered accts 236-2442
1100 ASSOCIATION OF CANADIAN DISTILLERS 238-8444
1110 Not Verified
1116 R B C DOMINION SECURITIES INC inv dlrs 238-1200
1122 GLOBE REALTY MANAGEMENT LTD 564-3181
1126 C J M SECURITY CONSULT INC consltg & pub security 233-4399
1126 ON-LINE SERVICES OTTAWA LTD on-line servs 230-3852
1128 Vacant
1132 KAMYR CANADA INC 234-4165
1218 Vacant
1216 FEDERAL COURT OF CANADA addl space
1224 FEDERAL COURT OF CANADA 995-1396
91 ASTROLABE GALLERY THE 234-2348
* METCALFE INTERSECTS
93 CANADA'S FOUR CORNERS cdn arts & crafts & furn 233-2322
96 MONTREAL TRUST 236-7311
100 MONTREAL TRUST bldg 230-9000
2nd Fl TORONTO DOMINION BANK commercial services 783-6112
Rooms
300 PYPER PETER A barr 230-5443
3rd Fl MONTREAL TRUST lending dept 236-7311
3rd Fl MONTREAL TRUST PERSONAL SERVS 236-7311
360 S K & A STRATEGIC COMMUNICATIONS INC 232-9952
4th Fl C F N CONSULTANTS military consultants 232-1576
4th Fl ARMED FORCES COMMUNICATIONS & ELECTRONICS ASSN membership 237-5377
4th Fl ADAMS DOUGLAS R barr 238-8076
601 R E S POLICY RESEARCH INC trade marks & patent agts 238-3690
501 CALLARY ASSOCIATES CANADA INC marketing consultants 238-3690
501 SOTECH PROJECTS LTD social & technical planning 238-3690
502 RES POLICY RESEARCH INC addl space
504 Vacant
505 RES POLICY RESEARCH INC (ADDL SP)
506 RES POLICY RESEARCH INC (ADDL SP)
6th Fl QUADRELLE MANAGEMENT INC 230-9000
701 CANADIAN AIDS SOCIETY 230-3580
705 HOUSE barr & solr 237-1815
801 CANADIAN MARITIME INDUSTRIES ASSOCIATION 232-7127
802 Vacant
900 LAWSON P TRAVEL 232-1752
1000 NICHOLLS & JENNINGS barr & solr 238-8300
1000 LETTE MC TAGGART BLAIS MARTIN barr & solr 237-6430
101 MAISON DE LA COLLINE ofc bldg
BASKETS OF SMILES business & formal men's wear 238-6338
PINNOCHIO 233-1055
SELENA MATERNITY BOUTIQUE 236-6738
106 TORONTO DOMINION BANK 783-6100
107 BIRKS BLDG
1st Fl PUBLIC WORKS CANADA 995-9050
100 PUBLIC WORKS CANADA (ADDL SP)
Rooms
101 PUBLIC WORKS CANADA (ADDL SP)
102 PUBLIC WORKS CANADA (ADDL SP)
200 ENVIRONMENTAL CHOICE 952-9439
300 CANADIAN FEDERATION OF LABOUR educ program 234-4141
301 Vacant
4th Fl GOVERNMENT OFFICE
5th Fl PUBLIC WORKS CAN REALTY BR DIV 995-9050
5th Fl PUBLIC WORKS CANADA MAINTENANCE DIV 990-5289
6th Fl Vacant
109 NELMS OPTICIANS 233-1132
110 KIMMERY IAN STAMPS stamps 235-9119
111 BATES BUILDING
Rooms
100-102 Vacant (2 Businesses)
2nd Fl CHREOD LTD design consultants 238-3954
2nd Fl CHREOD LTD (ADDL SP)
202 KIWANIS CLUB OF OTTAWA 233-1900
203 Vacant
3rd Fl Vacant
4th Fl Vacant
501 ANTHONY MACAULEY ASSOCIATES 230-3833
112 EMPIRE BOOKS craig laventure mgr 235-1593
115 FISHER E R LIMITED men's & boys wear 232-9636
116 SHADDY INTERNATIONAL 594-0091
118 BANK OF NOVA SCOTIA 564-5146
119 CANADIAN IMPERIAL BANK OF COMMERCE 564-8600
126 Vacant
130 HARDY ARCADE ofc bldg
2nd Fl PHYSICAL LIMITS 230-4261
130½ MORROW'S NUT HOUSE 232-4013
132 DANIELS T K men's clothing 236-2801
134 RITCHIES SPORT & REPLICA SHOP 232-6278
135 SCOTLAND HOUSE LTD (ADDL SP)
139 SCOTLAND HOUSE LTD imported gift ware 230-9050
141 ROMANI YOMO menswear-ret 233-0653
145 ALBERT OPTICIANS 563-1805
146 ART MODE GALLERY 11
147-148 Vacant (2 Businesses)
151 LA PROMENADE shopping centre
175 Vacant
151 SMOKES N' MAGS novelty 232-5096
HOUSE OF COMMONS 996-4835
HOUSE OF COMMONS COMBINED SERVS 943-2843
Vacant
CAFE DE LA PROMENADE restr take out 236-0683
Level SPARKS STREET MALL MANAGEMENT BOARD 230-6954
2nd Fl SHADDY INTERNATIONAL MARKETING 233-3220
Rooms
302 LIBRARY OF PARLIAMENT
304 LIBRARY OF PARLIAMENT 996-2424
306 Vacant
308 HOUSE OF COMMONS (ADDL SP)
309-311 Vacant (2 Businesses)
401 LIBRARY OF PARLIAMENT 995-2488
404 LIBRARY OF PARLIAMENT (ADDL SP) info & technical servs
405 LIBRARY OF PARLIAMENT (ADDL SP) info & technical servs 995-2488
406 LIBRARY OF PARLIAMENT (ADDL SP) info & technical servs 995-2488
410 LIBRARY OF PARLIAMENT 995-0407
412 LIBRARY OF PARLIAMENT 995-3942
502 LIBRARY OF PARLIAMENT 992-6945
505 GAZETTE THE 234-7181
512 Not Verified
512 Not Verified
512 SOUTHAM NEWS SERVICES news agcy 236-0491

1000 LETTE MC TAGGART BLAIS MARTIN barr & solr 237-6430
101 MAISON DE LA COLLINE ofc bldg
BASKETS OF SMILES business & formal men's wear 238-6338
PINNOCHIO 233-1065
SELENA MATERNITY BOUTIQUE 236-6738
106 TORONTO DOMINION BANK 783-6100
107 BIRKS BLDG
1st Fl PUBLIC WORKS CANADA 995-9050
100 PUBLIC WORKS CANADA (ADDL SP)
Rooms
101 PUBLIC WORKS CANADA (ADDL SP)
102 PUBLIC WORKS CANADA (ADDL SP)
200 ENVIRONMENTAL CHOICE 952-9439
300 CANADIAN FEDERATION OF LABOUR educ program 234-4141
301 Vacant
4th Fl GOVERNMENT OFFICE
5th Fl PUBLIC WORKS CAN REALTY BR DIV 995-9050
5th Fl PUBLIC WORKS CANADA MAINTENANCE DIV 990-5289
6th Fl Vacant
109 NELMS OPTICIANS 233-1132
110 KIMMERY IAN STAMPS stamps 235-9119
111 BATES BUILDING
Rooms
100-102 Vacant (2 Businesses)
2nd Fl CHREOD LTD design consultants 238-3954
2nd Fl CHREOD LTD (ADDL SP)
202 KIWANIS CLUB OF OTTAWA 233-1900
203 Vacant
3rd Fl Vacant
4th Fl Vacant
501 ANTHONY MACAULEY ASSOCIATES 230-3833
112 EMPIRE BOOKS craig laventure mgr 235-1593
115 FISHER E R LIMITED men's & boys wear 232-9636
116 SHADDY INTERNATIONAL 594-0091
118 BANK OF NOVA SCOTIA 564-5146
119 CANADIAN IMPERIAL BANK OF COMMERCE 564-8600
126 Vacant
130 HARDY ARCADE ofc bldg
2nd Fl PHYSICAL LIMITS 230-4261
130½ MORROW'S NUT HOUSE 232-4013
132 DANIELS T K men's clothing 236-2801
134 RITCHIES SPORT & REPLICA SHOP 232-6278
135 SCOTLAND HOUSE LTD (ADDL SP)
139 SCOTLAND HOUSE LTD imported gift ware 230-9050
141 ROMANI YOMO menswear-ret 233-0653
145 ALBERT OPTICIANS 563-1806
146 ART MODE GALLERY 11
147-148 Vacant (2 Businesses)
151 LA PROMENADE shopping centre
175 Vacant
151 SMOKES N' MAGS novelty 232-5096
HOUSE OF COMMONS 996-4835
HOUSE OF COMMONS COMBINED SERVS 943-2843
Vacant
CAFE DE LA PROMENADE restr take out 238-0683
Level SPARKS STREET MALL MANAGEMENT BOARD 230-0934
2nd Fl SHADDY INTERNATIONAL MARKETING 233-3220
Rooms
302 LIBRARY OF PARLIAMENT
304 LIBRARY OF PARLIAMENT 996-2424
306 Vacant
308 HOUSE OF COMMONS (ADDL SP)
309-311 Vacant (2 Businesses)
401 LIBRARY OF PARLIAMENT 995-2488
404 LIBRARY OF PARLIAMENT (ADDL SP) info & technical servs
405 LIBRARY OF PARLIAMENT (ADDL SP) info & technical servs 995-2488
406 LIBRARY OF PARLIAMENT (ADDL SP) info & technical servs 995-2488
410 LIBRARY OF PARLIAMENT 995-0407
412 LIBRARY OF PARLIAMENT 996-3942
502 LIBRARY OF PARLIAMENT 992-6945
505 GAZETTE THE 234-7181
512 Not Verified
512 Not Verified
512 SOUTHAM NEWS SERVICES news agcy 236-0491
603 LANGUAGE TRAINING 995-8859
606 HOUSE OF COMMONS (ADDL SP)
607a HOUSE OF COMMONS (ADDL SP)
703 COMMITTEE ON PEACE PROCESS IN CENTRAL AMERICA
703 ASSESSMENT CENTRE 992-4112
711 FOX TERRY HUMANITARIAN AWARD PROGRAM 235-1803
712 Not Verified
801 LIBRARY OF PARLIAMENT 996-3942
803 LIBRARY OF PARLIAMENT (ADDL SP)
803 LIBRARY OF PARLIAMENT (ADDL SP)
808 LIBRARY OF PARLIAMENT (ADDL SP)
810 LIBRARY OF PARLIAMENT 996-3942
812 LIBRARY OF PARLIAMENT (ADDL SP)
814 LIBRARY OF PARLIAMENT (ADDL SP)
900 LIBRARY OF PARLIAMENT 992-1132
1000 ACCOMMODATION PLANNING SERVICES 995-2065
1102 PARLIAMENTARY EXCHANGE & PROTOCOL DIRECTORATE 996-2131
1112 PARLIAMENTARY ASSOCIATIONS SECRETARIAL 996-6111
1200 TABLE RESEARCH BRANCH 996-3611
1210 DIRECTOR ACCOMMODATION MGMT & PLANNING 995-1990
152 YESTERDAY'S RESTAURANT & PARLOUR restr & tavern 235-1424
153 CONTINENTAL CURRENCY EXCHANGE INC foreign exchange 238-1888
156 ZELLERS INC dept store 238-3310
157 Vacant
• O'CONNOR INTERSECTS
161 Not Verified
165 BOOTH BUILDING
2nd Fl NATIONAL PRESS CLUB 233-5641
3rd Fl GLOBE & MAIL THE 236-9262
Rooms
300 Not Verified
300 Vacant
300 Not Verified
3rd Fl EDMONTON JOURNAL THE 235-7811
3rd Fl Vacant
400 FIRST SATELLITE COMMUNICATIONS LTD 234-3254
401 Vacant
402 LAWRENCE KEN ENTERPRISE tv production 234-3254
402 LAWRENCE KEN ENTERPRISES (ADDL SP)
500 REUTERS INFORMATION SERVICE news agcy 235-6745
501 FIRST SATELLITE COMMUNICATIONS (ADDL SP)
503 CALGARY HERALD THE ottawa columns 234-7505
503 TOWER COURTNEY journalist 235-9098
5th Fl FIRST SATELLITE COMMUNICATIONS LTD addl space 234-3254
505 Not Verified
507 TVA RESEAU DE TELEVISION C F T M TV MONTREAL 234-3357
509 CANADIAN BROADCASTING CORPORATION radio news 598-3700
600 C P A C-CABLE PARLIAMENTARY CHANNEL INC 567-2722
602 CANADA NEWS WIRE (ADDL SP)
603 CANADA NEWS WIRE 563-4465
606 RADIO CANADA 598-3750
803 C B C NATIONAL RADIO NEWS 598-3705
801 INDEPENDENT SATELLITE NEWS 234-2892
805 OTTAWA CITIZEN THE 232-4885
166 Vacant
167 NORMA PETERSON FASHIONS INC ladies apparel 230-8455
169 BOBBY'S ICE CREAM & FINE FOODS restr 230-8327
171 PROVINCE OF ONTARIO SAVINGS OFC 239-1469
172 Vacant
175 GRANATA MUSIC printed mus 234-7666
178 Vacant
179 OTTAWA LEATHER GOODS LTD 232-4656
GREEN DRAGON GIFT SHOP 233-5455



SPARKS—Contd
HOUSE OF YEN jewellery 233-5455
180 Vacant
181 COLES THE BOOK PEOPLE 233-7014
182 Vacant
184 Not Verified
185 DOVER BUILDING
Vacant
2nd Fl PUBLIC WORKS CANADA 992-2522
186 BLACK & WHITE BOOK SHOP books retail 594-0351
187 SOCIETY SHOP THE clo 235-4371
189 Vacant
189a GOODWIN GRENVILLE L optom 235-6550
189b SHOE BOX THE 232-2288
190 PEOPLES JEWELLERS 235-6706
191 BOUTIQUE LE PAPILLON ladies clothes 233-1003
193 MC INTOSH & WATTS LTD china & crystal 236-9644
194 MARKS & SPENCER clothing store 238-8761
195 HOUSE OF COMMONS-WELLINGTON BUILDING 943-8477
197 OTTAWA TRAVEL travel agcy 563-1494
199 JAZ HAIR DESIGN 238-5744
200 HOWARD MANUFACTURING JEWELLERS LIMITED jwlry mfr 238-3300
202 SAMMY'S CELLAR
203 DAVIS AGENCY LTD THE cards & gifts 236-7446
204 HOWARD MANUFACTURING JEWELLERS LTD addl space
206 SABLE CLASSICS ladies clothes 233-8334
207 BLACK'S CAMERAS photo sups 594-8800
208 TREATS bakery cafe 235-2236
210 LUCKY'S bar & restr 233-8283
214 Vacant
215 H M V 233-5483

17

• BANK INTERSECTS
240 Shopping Centre
SHOPPING CENTRE (LEVEL C1)
Kiosk NEXT TO NOTHING SOX ETC 236-6775
17 Not Verified
04 GREETINGS cards & gifts 230-3012
27 DOLME restr 563-8113
05 Vacant
28 CHINA HUT 234-2920
11 HEMINGWAY'S DINING LOUNGE 230-8644
07 LOLIGO THE TOY BOX children's toy store 233-2836
Kiosk TWO FOR TV LOTTERY lottery store & smoke shop 235-1590
08 Vacant
Kiosk FEMISTIQUE 516435 ONTARIO INC perfume & cosmetics 235-8306
02 SKY GARDEN CAFE 234-0997
06 KIDS KORNER children's clothing 231-6125
09 PARKER CLEAN 235-3400
29 CHICKEN BAR-B-Q PLACE 663-8204
Kiosk CORNER KITCHEN THE muffin shop 238-8715
26 LOTTERIA FINE FOODS deli 238-4634
25 POPEYE'S subs & pizza 233-3808
24 JUST PASTA 232-5635
23 RHINELAND GOURMET deli 233-4256
18 Vacant
20 YOGURT HEAVEN 237-8507
18 CAKE GALLERY THE SWISS PASTRIES muffin shop 234-8853
21 Vacant
22 Vacant
240 TIMOTHY'S COFFEE OF THE WORLD 236-6285
54 MARIETTE'S 232-5635
03 DOWNTOWN FRAMER 235-6225
108 BARRY'S SHOE SERVICE 567-3512
Kiosk CHANDRA'S SPECIALTY CIGAR SHOP cigarette & magazines 234-4490
13 CIVIL SERVICE COOP AUTOMATED TELLER MACHINE
16 ELEGANCE FLORIST INC 230-6257
15 Vacant
17 Vacant
14 SONIA BOUTIQUE 236-3800
12 A G REGENCY TRAVEL 594-5509
10 ONE HOUR PHOTO INC photo developing store 233-1027
SHOPPING CENTRE (LEVEL C3)
08 HOLT RENFREW & CO LTD 238-2200
02 FAIRWEATHER ladies clothing 238-2858
07 SHEPHERD'S FASHION ACCESSORIES 236-4144
03 Vacant
05 JOENETTE ladies boutique 238-7451
08 BENTON'S MEN'S WEAR 235-6155
01 TIP TOP TAILORS 232-2204
16 SMITH BOOKS book store 233-5910
06 DACK'S SHOES men's footwear 233-4377
08 CALDERONE SHOES 238-6590
04 NEXT TO NOTHING ladies lingerie 235-2527
SHOPPING CENTRE (LEVEL C3)
240 HOLT RENFREW & CO LTD addl space 238-2200
C3095-07 Vacant (2 Businesses)
06 STUDIO TWO FORTY ladies & men's hairstylists 234-0600
01 SHEAR HEAVEN 230-9633
Kiosk S & B VIDEO movie rentals 233-5508
03 MARSHALL'S FABRICS 234-7232
1st Fl Vacant
02 HEALTH & WELFARE CANADA 990-1500
04 MARSHALLS (ADD SP)
• EAST TOWER
A SECRETARY OF STATE TRANSLATION SERVS 996-3084
1st Fl RECORDS OFC 9544036
1st Fl EXTERNAL AFFAIRS CANADA
G AGRICULTURE CAN INTL PROGRAMS DIRECTORATE 993-6671
2nd Fl HUMAN RESOURCE BRANCH-I S T C 954-5474
4th Fl CANADA LABOUR RELATIONS BOARD 996-9456
West INVESTMENT CANADA 995-0465
6th Fl PUBLIC WORKS CAN REALTY SERVS 736-2614
6th Fl PUBLIC WKS CAN REALTY SERVS 736-2626
7th Fl PUBLIC SERVICE STAFF RELATION BD 990-1600
8th Fl PUB SERV STAFF RELATIONS BOARD 990-1823
West AUDITOR GENERAL OF CAN AUDIT OPS BR
West AUDITOR GENERAL OF CANADA 995-3708
West AUDITOR GENL OF CAN EXEC OFCS 995-3708
TWO PIZZA PLUS 233-3808
Suites
800 I S T GROUP INC 238-7886
900 REMUERA CORP (ADDL SP) land facilities mgmt 235-2321
275 EKOS RESEARCH ASSOC INC lab reasearch & development 235-7215
901 Q L SYSTEMS LTD data processing serv 238-3499
902 AEROSPATIALE CANADA INC (A C I) aircraft equip & supplies 230-3902
1000 MC CARTHY TETRAULT 238-2000
903 HALIFAX GROUP THE comp consultants
1002 EARNSCLIFFE STRATEGY GROUP INC THE consultants 563-4455
1002 N C A NEAR CONSULTANTS & ASSOCS LTD 233-9000
1002 F C C FOX COMMUNICATIONS CONSULTANTS LTD 233-0267
1002 ASMITH MC INTYRE & WICHT LTD 563-4455
1004 GREY CLARK SHIH AND ASSOCS LTD internal consultants 238-7743
1004 ARTHUR C D & ASSOCIATES consultants 236-5581
1100 REMUERA CORP head ofc 235-2321
277 DELI KATE CAFE 235-7232
277a BOUTIQUE CIRA clothing boutique 235-7232
279 STANDBY DISCOUNT TRAVEL 563-2225
281 JOE & PINA HAIRSTYLISTS barber shop 233-4111
283 MINISTRY OF TRANSPORTATION 563-4810
300 SILK ROADS 238-4352
• KENT INTERSECTS
ss RADISSON HOTEL PARKING
330 TRANSPORT CANADA BUILDING 990-2309
MINISTER OF STATE (TRANSPORT) 991-0700
25th Fl TRANSPORT CANADA 990-2309
• LYON INTERSECTS
ns GARDEN OF THE PROVINCES park
350 DELTA OTTAWA OFFICE TOWER
UNITED CIGAR STORES LTD 230-0582
I S M DIVISION CAREERWARE 235-2346
2nd Fl SPOT CAFE 563-4130
201 BERLITS LANGUAGE CENTRES OF CANADA LTD 234-8686

36

ALBANY DR –WEST FROM AGINCOURT RD TO AINSLEY DR SECOND NORTH OF NAVAHO DRIVE

1123 Mahoney W Lorne ● 225-3580
1124 Guttormson Baldur F ● 225-2614
1127 Davis Harold R ● 225-3449
1130 Boston W D ● 226-2599
EDGELAND PL BEGINS
1131 Lloyd Gordon H ● 225-2076
1135 Turgeon Jack 723-2136
1139 Magwood Ethel M ● 225-3335
1142 Dewolfe John L ● 226-2708
1143 O'Neil Gordon J ● 225-4138
1147 Richard Rejean ● 225-3064
1150 Farrell Keith P 224-8581
1153 Fuller Michl ● 225-3249
1154★Snedden T ● 225-8274
1158 Toole Allan E ● 225-2660
CLINE CRES BEGINS
1163 Dundin W G ● 225-2328
1167 Black Duncan R ● 225-8767
1171 Davison M E ● 225-2695
1175 Christenson Charles A ● 225-4474
1176 Kellett J I ● 225-2348
1179 Smith Robt W ● 225-1358
1180 Johnston Stanley R ● 225-2409
1183 Bower Donald R ● 225-4439
1184 Bishop H Donald ● 225-2001
1187 Sweetman Walter ● 225-9393
1188 Diorio Anthony ● 225-4320
1191 Ogilvie Trent ● 723-1771
1192 Jenness M A ● 225-3089
1195 Spence Joseph G ● 225-2133
1196★Scholes Richard W ● 224-7744
1200 Jurek Robt ● 225-2149
1204★Mitsui Lester ●
1207 Ackroyd Charles E ● 225-2037
1208 Berrigan Lawrence W ●
1212 King Fredk ● 225-3142
NAVAHO DR INTERSECTS
1229 Dudley John ● 225-4131
1230 Takoff Ian A ● 226-3020
1233 Mac Millan Donald ● 225-4512
1234 Osborne Owen J ● 225-3345
1237★Trottier D 225-4582
★Trottier Marc 226-6708
1238 Wilson Gerald W ● 225-4249
1241 Forza Ermanno E ● 224-1898
1242 Crapper Clifford J ● 225-4088
1245 Kendall Geo ● 225-5829
1246 Ouderkirk Lola Mrs ● 225-3315
1249★Hamblin Anthony P ● 225-1831
1250 Delle Palme Sam ● 225-3606
1253 Franklin David G ● 225-4698
1254★Duguay Carl H ● 226-2360
1257 Fedak Wm M 224-4757
1258 Angus Donald D ● 225-4515
1261 Mc Carthy Marie Mrs ●
1262 Jenkins R M ● 225-3603
EMERALD AV BEGINS
1265 Sage Glen H ● 225-4551
1275 Mackay John ● 225-9800
1278 Cowan J ● 225-3326
1279 Green Gerard P ● 225-2606
1283 Pion Ronald ● 225-0087
1286 Leaver Edw H ● 225-4049
HANBURY ST BEGINS
1287 Mac Callum Bill ● 225-2213
1291 Catterall Harry W ● 225-4570
1296 Difranco Alberico ● 225-6733
1299 Young Kenneth J ● 225-4223
1302 Brown Ronald G ● 225-3026
1303 Dodd Albert A ●
1306 Antonietti Bob P ● 226-7378
1307 North P R ● 226-4029
1310 Wyatt J Angus ● 225-3567
1311 Dancer Ronald T ● 225-3414
1314 Malandra C ● 225-6503
1315 Stanton Paul ● 225-6824
1318 Gloss Walter ● 225-3563
1319 Graham T Hugh ● 225-7643
1323 Paquette Gordon ●
1324★Manasseri Benny ● 723-2869
1327 Giles Ruth C ● 225-2363
1328 Coletto Leo N ● 225-4546
1332 De Young Roy F ● 225-3358
1333 Lamourie Stanley E ● 225-3061
1336 Tyrala John ● 225-5433

317

ALBERT –WEST FROM RIDEAU CANAL SECOND SOUTH OF SPARKS

ENTRANCE TO MACKENZIE BRIDGE ELGIN INTERSECTS
National Public Parking
75 Fuller Building 232-8654
Air Canada Air Line Ticket Agencies 231-4670
Basement Fuller Cafeteria restr 233-2770
Basement Nature Canada Bookshop 238-6154
Bsmt Aujourd'hui Suntan And Nail Studio hairdressing 236-9679
Bsmt Mario's Hairstylist 232-8750
Basement Studio Acquarius photo & custom photo finish 232-1688
Basement Vacant
Bell Canada Ottawa Repair Dept 564-4111
1st Fl Air Canada sls & ticket ofc 237-5090
1st Fl Ontario Hospital Insurance Plan 237-9100
200 Metrick Lionel dentist 236-6621
201 Vacant
202 International Labour Office organization labour 233-1114
203 Canadian Nature Federation Bookshop 238-6154
203 Canadian Nature Federation nature conservation 238-6154
204 Vacant
205 Melling Richd Insurance Brokers Inc 236-2381
205 Benoit J E Associates (1977) Ltd Ins 236-2381
206 Campbell Neil Ltd ins 236-6378
206 Richards Melling Insurance Brokers Inc 236-6378
206 Prologic Systems Ltd staffing servs 238-1376
211 Bisson Gail M phys 238-6963
211 Weiner Lorne S phys 238-6963
3rd Fl National Gallery Of Can 990-0527
4th Fl National Gallery Of Can library 990-0693
500 National Gallery Of Can (Curatorial Section) 998-6929
506 Canadian Institute Of Treated Wood 234-9456
508 Trinidad & Tobago High Commission 232-2418
604 Hewitt Hewitt Nesbitt Reid barristers & solicitors 563-0202
607 Bis-Bro Enterprises Ltd bus broker 234-0004
610 Robertson Nickerson Ltd consulting engineers 238-4625
607 Bio-Bio Enterprises addl space 234-0004
611 Rainbow Translation Services Inc translators 238-2757
7th Fl Ontario Health Ins Plan 237-9100
8th Fl Mutual Life Assurance Co Of Canada 236-0351
900 Vacant
901 Canada Lease Financing Ltd 232-5781
902 Canadian General Traders Insurance Co 232-3787
902 Traders General Insurance Co 232-3787
903 Canada-Japan Trade Council 233-4047
904 Shay Publications Inc 232-0654
906 Canadian Printing Industries Association printing firm 236-7208
907 National Gallery Of Can natl program dept 990-0678
908 Canadian Lung Association The 237-1208
911 Gardiner Group Stockbrokers Inc-Discount Brokers br office 238-7233
1001 Canadian Association Of University Teachers 237-6885
1002 Vacant
1004 Enstone Joseph A barr 234-6454
1006 Adjelelian Allen Rubeli Ltd 232-5786
1006 Macey & Schwartz barrs & solrs 236-1872
1100 Diet Center Of Ottawa 234-2535
1101 Canadian Federation Of Agriculture 236-3633
1101 Canadian Pork Council 236-9239
1101 Dairy Farmers Of Canada 236-9997
1101 Canadian Egg Producers Council 236-3633
1103 Education Services Of National Gallery 990-0669
1106 Valcom Ltd communications & electronics 594-4563
1106 Alliance Of Canadian Travel Associations 238-1361
79 Citipark 234-6526
85 Office Building
Main Fl First City Trust Co savings 238-2636



ALBERT–Contd
100 Temporarily Yours Personnel Service 238-8801
100 Hunt Personnel 238-8801
2nd Fl Canadian Construction Association 236-9455
2nd Fl Canadian Prestressed Concrete Institute 232-2619
3rd Fl Commercial Union Canada 237-2240
405 Canadian Cable Television Association 232-2631
500 Corporation House Ltd pub relations counsel 238-5678
505 Dannis Management Ltd 238-2362
600 Revay & Associates Ltd constn mgmt consultants 238-7184
606 Computer Innovations corporate sales
610 Vacant
7th Fl Vacant
800 U S Embassy
805 United States Embassy (Consular Section) 238-5335
900 Vacant
905 Vacant
1100 C G I Information Systems & Management Consultants 234-2155
1105 Develcon Electronics Ltd 237-7013
1110 London Life Insurance Company 230-3004
12th Fl London Life Insurance Co 230-3004
14th Fl Canadian Bureau For Internatl Education 237-4820
1500 London Life Insurance property inv 238-1920
1505 Vacant
1510 P S C-Planification & Strategie Conseil Canada 238-2528
16th Fl Cafe 16 restr 233-9681
1610 Noramtec Consultants Inc 593-8849
1610 Canada Business Centres Ltd 563-0284
1610 Carswell Legal Publications Of Canada Ltd 232-3287
1610 Cody Group The mgmt consultant 230-3437
1610 Dacomm Consultants Ltd 234-0437
1610 Develcon Electronics Ltd 237-7013
1610 D F R Printing 238-4156
1610 Granton Institute Of Technology 236-1972
1610 Metropolitan Loose-Leaf Co Ltd 236-0187
1610 Panduit (Canada) Ltd elec components & terminals 236-7711
1615 Network Personnel Inc personnel servs 230-7777
88 Beacon Arms Hotel 235-1413
Beacon Travel Services Ltd 238-8288
100 Sizzling Wok The restr 233-7906
METCALFE INTERSECTS
111 Holiday Fitness Club 237-3904
116 Royal Trust Building 233-2323
Basement Royal Trust Building tenants parking garage
Gr Fl Royal Cafeteria restr 236-3878
1st Fl Royal Trust Corp Of Canada 237-4410
2nd Fl Royal Trust Corp Of Can offices 237-4410
300 Royal Trust Word Processing Centre addl space 237-4410
303 Royal Trust Word Processing Centre 237-4410
400 Adga Ltd consulting eng & sys analyst 237-3022
401 Canadian Council Of Professional Engineers eng assn 232-2474
405 Kirby & Masson Insurance Limited Ins brokers 232-5383
406 Vacant
408 Mechanical Contractors Association Of Canada 232-0492
5th Fl Canadian Egg Marketing Agency mailing room 238-2514
5th Fl Canadian Egg Marketing Agency 238-2514
600 Adga Ltd Engineering Section 237-3022
601 Aerospace Industries Assn Of Can 232-4297
602 Vacant
Vacant (4 Rms 604-607)
609 Canadian Portland Cement Assn 236-9471
701 Machinery & Equipment Manufacturers Assn Of Can 232-7213
702 Adga Ltd engineering consultants 237-3022
704 Comworks Training & Consulting Ltd
705 Vacant
706 Canadian Institute Of Marine Engineering 234-3374
709 Vacant
710 Chevalier Jacques Management Ltd 232-2406
801 Horler Information Inc 594-5155
802 Ottawa Clearance Services 233-1088
803 Canadian Apparel Manufacturers Institute 231-3220
804 Five Hundred Selection Services Ott Ltd The employment agcy 237-2888
805 Embassy Of The Republic Of Liberia 594-5410
806 Alexander Technique The 232-7266
806 Gennis Philip H barr & solr 230-7416
810 Suma Travel 234-1234
811 Switzerland Cheese Association Of Canada 232-2345
9th Fl Canadian Labour Market & Productivity Centre 234-0505
1002 Royal Trust Income Tax Services
1003 Vacant
1005 V K Computer Systems Inc 236-3896
1010 Sutton-Perry Limited ins adj 236-9781
126 Toronto Dominion Bank 234-8342
130 Varette Building 563-4442
B1 Mercury Reproductions printing 232-9416
Alison Travel 236-3000
B3 John's Hair Stylist barber shop 234-9654
B4 Alley Cuts beauty shop 235-5727
B5 Purolater Courier Ltd 230-4127
Message Centre Operations The tel answering serv 238-6262
B5 Ottawa Electric Shaver Specialists 235-3511
B7 Metcalfe Mini-Ofc Management Div Of Metcalfe Rlty
B8 G Plus Computer Products Inc short term rental office 230-7760
Metcalfe Parking Management 232-7854
B12 Arthur's On The Alley restr 235-4880
A3 Willson Stationers ofc sups 237-4614
A5 Vacant
A6 Post Office Sub Sta 60 234-0260
7a Moon's Corner The gifts cards & magazines 234-0260
201 C C H Canada Ltd tax & bus law publishers 235-8414
202 Business Environments Furniture Ltd ofc furn 238-7651
203 Boyle And Boyle barristers & solicitors 238-3434
203 Boyle J Edgar Enterprises inv co 238-3434
206 Embassy Of Mexico 233-8988
210 Metcalfe Realty Co Ltd commercial real estate 563-4442
210 Metcalfe Realty Co Ltd rental ofc 563-4442
212 Metcalfe Realty Deliveries 563-4442
300 Canadian Trucking Association trade assn 236-9426
302 Roynat Inc finance 236-7185
306 Canadian Natl Committee World Energy Conference 234-5152
307 Canadian Facts
310 Byers Donald 233-1737
312 Vacant
400 Vacant
404 Woods Terry (Canada) Import & Export Inc 594-8946
404 Canadian International Animal Exchange
405 Sun Alliance Insurance Co genl ins 237-6301
Vacant (3 Stes 407-412)
414 Kanatia M Howell Ins insurance broker 236-0513
416 Bofors Canada Ltd 238-8784
417 Municipal Financial Leasing Corporation 236-4477
500 Cooper C Richd dentist 235-7677
500 Reid Douglas H dentist 234-5970
501 Robertson Ronald S dentist 234-7775
501 Kyte John A dentist 232-3883
504 Somapro Ltd research consultants 236-9836
506 Wayne William H oral & maxillofacial surgeon 238-1205
506 Fifty-Nine Ninety Seven Fifty One Ontario Ltd
508 Collins W Gordon dentist 234-0792
510 Vacant
512 International Reporting Inc

513 Vacant
514 Olsten Temporary Services 594-5962
515 Vacant
600 Prudential Assurance Co Ltd ins 232-3525
606 Embassy Of Philippines counsellor servs div 233-1121
614 Federal Government Commission 996-2535
616 Association Of Consulting Engs Of Can assns 236-0569
717 Canadian Judicial Council 998-6182
731 Federal Government Reform Commission publication dept 996-7844
8th Fl Law Reform Commission Of Canada 996-7844
902 Hendin Hendin & Casey barrs 563-4804
Vacant (3 Stes 905-909)
910 M B B Helicopter Canada Limited aircraft rented 232-1557
912 Rolls-Royce Industries Canada Inc aircraft engines 232-3743
912 Bristol Aerospace Ltd 237-0421
914 Saronson Lester barr & solr
915 Kanatia addl space
1002 Vacant
1003 J D E Consulting Services Ltd 233-9361
1004 Navistar International Corporation Canada govt sls dept 238-1231
1005 Science Applications Canada 563-2121
1007 Michelle K & Associates Inc employment agcy 594-8835
1010 Greenberg Mervin Ltd 238-4654
1012 Vacant
1014 Vacant
1015 Silmac Silver Management Consulting Inc
1016 Tourism Industry Association Of Canada non-profit tourism assn 238-3883
11th Fl Control Data Can Ltd computer sls ofc 598-0200
11th Fl Tenex Data Corp computer sls 598-0270
1200 Gregory System (Ottawa) Ltd electrolysis 236-9977
1201 Piedmont Airlines 235-0371
1202 Interlangues Language School 236-3763
1203 Staffing Consultants 238-5011
1204 Control Data Institute computer training 236-8282
1207 Houlahan And Baldwin barr solr 237-3696
1208 William Galley International Hotel
1209 Panmeridien International Marketing
1211 Kerenyi Albert B phys 233-8806
1212 Prachter Wilfred F barr 232-2683
1400 Sim & Morrison barr & solrs 237-2355
1405 National Life Assurance Co Of Canada ins 236-9609
1409 Canadian Food Processors Assn trade assn 233-4049
1411 Vacant
1412 Carriere Roland & Associates consultant 230-7522
1412 Smiley's W P Services word processing
1414 Military And Air Attache Of Mexico 234-3406
1500 President Of The Queen's Privy Council For Canada 990-1450
1519 Law Reform Commission administrative law
1521 Federal Govt Advertising Mngmt Group 995-1427
1600 Intelcan Technosystems Inc 234-2491
1605 London Life Group & Pension Sales 236-9677
1614 Laffin Enterprises Ltd computer consulting 232-6451
1905 Uruguay Embassy 234-2727
1620 Vacant
1610 High Commissioner For The Republic Of Zambia 563-0712
1700 Canadian Bar Association 237-2925
1710 Canadian Bar Insurance Association 236-5883
1715 Ogilvie & Hogg Architects 232-4253
18th Fl Burke-Robertson Chadwick & Ritchie barr & solicitors 236-9665
1900 United Technologies Corporation
Victor Temporary Services 237-7501
1905 Consulado Del Uruguay 234-2937
1912 Tracon Consultants Ltd 238-1586
1915 Association Of Cdn Univs For Northern Studies 238-3525
1920 Vacant
2000 Forrest Bodrug Partners Inc interior design consultants 236-9473
2002 Vacant
2005 Harold Crab Tree Foundation The
2006 Kennedy Sweet Shouldice & Whyte barr & solr 233-1111
150 Four Seasons Hotel (Ottawa) 238-1500
O'CONNOR INTERSECTS
215 A L Van Houtie-Cafe Bistro restr 235-1273
222 Spic And Span Cleaners 238-8659
225 Metropolitan Life Building side entrance
Main Fl Wishing Well smoke shop 233-6565
Main Fl Hallmark Travel Service 238-5005
Main Fl Golden Hand Hair Studio unisex hairstylists 238-2286
Nettleton's Jewellery Ltd 232-3834
228-230 Cathay Tavern Restaurant dining lounge 233-7705
703 Young & Wiltshire 236-8270
800 Prudential-Bache Securities 236-8641
270 Nettleton Harold Jewellers Ltd 232-7605
501 Dataline Inc 232-9616
701 Janus Hall Associates 233-2682
204 Canadian Psychiatric Association 234-2815
1600 Petro Canada Inc 238-8951
500 Royal Insurance Company Of Canada 23-6501

322

SLATER ENDS
670 Good Companions Day Care Centre 236-0428
EMPRESS AV BEGINS
684 Vacant
686★Sullivan Tim 232-0770
694 Roy Denis 594-8095
★Mc Innes Gordon 232-5003
696★Mc Connel M 231-2013
★Hargrove K 235-5841
PERKINS BEGINS
698★Nafziger L 234-0527
Beckett Robt 237-6550
700 Belanger Monique
★Germain Marie-France
702 Leclair J Rodney
704 Mc Laren Keith D ◉ 233-2940
706 Vincent Richd 236-6887
Trinneer D 232-0479
LORNE AV BEGINS
BOOTH ST INTERSECTS
WELLINGTON CONTINUES
BOOTH ST INTERSECTS
710★Wagner Christa B 234-7670
712★Walker David R 237-6420
714★Wilson Jean F 231-2367
716★Lourchesene L 233-9674
718 Vacant
720 Vacant
722★Lalonde Gilbert 233-5078
724★Fretts Gordon R 235-1614
726★Myre Jeannine M
728★Verdon Lucienne M 230-4942
730★Cisneros Gloria M
732★Nixon Michael G 233-7612
734★Caldwell Doug F 563-0980
736★Trottier Garry M 232-6567
738★Slaee Mary 230-2714
746★Howell Patricia M 233-9418
748★Mac Phee N
750 Sunga Roberto 234-3286
752★Devlin John F 235-9582
754★Hansen Wayne 230-0497
756★Goddard Scott P 231-2411
758★Prescott Sharon L 233-4405
760★Lewycky Dennis G 232-1240

310

ALBION RD (GLOUCESTER) CONTINUATION OF ALBION RD S (CITY) SOUTH FROM BANK TO LESTER RD

3547 Lecuyer Ernest O ◉ 521-1737
3548 Henderson Isabel M Mrs ◉ 521-1087
3555 Townhouses
3556 Lalonde Donald J ◉ 731-4365
3560 No Return
3565 Sherwood Robt J ◉ 521-4366
3568 No Return
3572 Baumberg Jacquelyn Mrs ◉ 521-5331



28

2019★Hook Edw R ◉ 733-0578
KITCHENER AV INTERSECTS
2035 Meyers Cecil C ◉ 731-0696
2070 Townhouses
A Najm Georges 521-8953
B Rowlee Faye Mrs 737-4198
C★Ouk-Yon 731-1744
D No Return
E Richards Sylvia 737-5003
2075 Townhouses
A Miron L Mrs 523-9278
B Vacant
C Markell Carol Mrs 523-8481
D No Return
2084 Apartments
A Ridgemont Terrace Community Centre 731-7340
B Ridgemont Terrace Community Centre addl space
C Vacant
D No Return
E No Return
F Mahmoud Ali 733-2035
G Benoit Valerie Mrs
H Haggar Gihad Mrs 523-8933
2085 Townhouses
A Delaney-Turpin S Mrs
B Huard Reva Mrs 521-4675
C★Menjival Maria 738-2369
D Vacant
E Simser Candace 733-8827
F Lahaie Louise Mrs

477

BANGOR –SOUTH FROM PLEASANT PARK RD TO ARCH THIRD WEST OF SAUNDERSON DR

2067★Mortazaui Hamid ◉ 737-1997
2073 Draper Eleanor Mrs ◉ 733-9240
2074 Bergeron Fernand D ◉ 733-4538
2077 Padberg Lawrence P ◉ 733-6984
2078 Mosion Betty ◉ 733-3919
2081 Phillion Denis ◉ 731-6675
2084 Jaques Lloyd C ◉ 733-2594
2085 Mc Evoy Carl M ◉ 733-3644
2088 Howlett Leo T ◉
2089 Lajoie Alphonse A ◉ 733-4968
2092 Mac Learn Virginia A ◉ 733-0788
2093 Gerus Marjorie Mrs ◉ 733-2059
2097 Tapp Donald H ◉ 733-1123
2101 Maclennan Cecil N ◉ 733-5421
2105 Reklitis Alex ◉
2109 Evans C O ◉ 521-9627
2113 Gagnier J Lloyd ◉ 733-2749

310

BANK PL –NORTH FROM INTERSECTION OF BANK AND JOHNSTON RD

9

2079 Holder Of North America tractor dlr 523-8951
Artistic Landscape Design Ltd landscape contr 733-8220

17

BANK ST –SOUTH FROM WELLINGTON TO HUNT CLUB RD THIRD WEST OF ELGIN

ws Confederation Building
WELLINGTON INTERSECTS
SPARKS INTERSECTS
10
65 Toronto Dominion Bank Bldg
200 Aartvark Communications 232-5133
3rd Fl Hough & Bowles solr 232-8508
3rd Fl Kerr J Kenneth barr 232-7902
4th Fl Walker R L & Partners consulting engs 232-3745
71 Sovereign Building
Rooms
202 Adamyk Janine Designs interior decorators 236-5371
301 Vacant
302 Ages Holdings Ltd 238-7275
304 L'Image Professional Photographic Services Inc 233-5094
4th Fl Prairie Treaty Nations Alliance 232-0654
501 Vacant
503 Better Business Bureau Of Ottawa & Hull Inc 237-4856
504 Seebrite Contact Lenses Inc 233-9719
507 Good Egg Productions 233-7698
602 Axxess Travel Consultants 234-0870
603 China Massage And Acupuncture 231-6226
700 Cronin Gerri & Associates 233-2056
77 Ralph's Dining Lounge 232-7732
Fat Albert's Subs & Pizzas 238-1195
81 Goldfinger Jewellery 237-6473
Goldfinger Jewellery
83 Black's Cameras 232-2564
84 Canadian Imperial Bank Of Commerce 564-8713
85 Laura Secord Candy Shops 232-6830
92 Second Fiddle fashion boutique 234-8786
96 Direct Film photo finishing 233-1379
98 Ritchie's Sport Shop sporting goods 232-6278
99 Metropolitan Life Building 560-7600
Bsmt Centre Parking Inc 232-4801
Bsmt Morrison Lamothe Inc 238-3628
Bsmt Seven Continents Cafeteria cafeteria 233-6615
Bsmt Salon Mac Donald Cartier (Met Life) 560-7822
Bsmt Phileas Fogg Dining Lounge dining lounge 233-5614
Bsmt Becande Holdings 232-4803
Bsmt Felician Bejar
Gr Fl Royal Bank 564-4563
Gr Fl National Trust 563-0271
Rooms
200 Wood Gundy Inc 237-7842
201 Combustion Engineering
205 Vacant
226 Vacant
250 Canadian Export Association 238-6888
260 Embassy Of The Kingdom Of Saudi Arabia consular section 237-4104
3rd Fl Systemhouse Ltd computer consultant 238-9734
4th Fl C E Canada power systems 560-4545
5th Fl C E Canada addl space 560-4545
630 Deloitte Haskins & Sells chartered acct 563-0321
666 Vacant
700 Vacant
705 Brotherhood Of Railway & Airline Clerks The transport union 234-5811
709 United Transportation Union 238-3717
727 Systemhouse addl space
747 Air Transport Association Of Canada 233-7727
801 New Zealand High Commission 238-5991
819 Vacant
830 Perley-Robertson Panet Hill & Mc Dougall barrs & solrs 238-2022
840 Alyea's Jewellers Limited 236-0681
848 Vacant
901 Royal Embassy Of Saudi Arabia 237-4100
910 Burson-Marsteller public relations 238-2070
930 Foothills Pipelines (Yukon) Ltd natural gas 236-7163
935 Honeywell Information Systems 238-6628
10th Fl Metropolitan Life Insurance Co 560-7446
1101 Metropolitan Life Insurance Co 560-7446
1130 Industrial Life Technical Services Inc computer serv bur 238-7886
1130 First (1ST) Computer Services Company Inc 238-7886
1144 Saudi Arabian Educational Mission 238-5555
12th Fl Metropolitan Life Ins Co addl space 560-7446
13th Fl Metropolitan Life Ins Co addl space 560-7446
14th Fl Metropolitan Life Ins Co addl space 560-7446
15th Fl Rideau Club 233-7787
Honeywell Ltd 238-6628
100 Ken & Jed The Brading Boys tailors & men's furnishings 232-6510
102 Bankal Building
Vacant
102 Vacant
105 Vacant
106 Vacant
108 Vacant
110 Vacant
111 Vacant
2nd Fl Vacant
3rd Fl Vacant
900 Cogan & Cogan barr solrs & notaries 237-4000
104 Shorney's Opticians 236-0401
108 Vacant
QUEEN INTERSECTS

117

ALBERT ST INTERSECTS
109 Guaranty Trust 232-2691

BANK ST-Contd
110-112 Vacant (3 Bldgs)
113-115 Granada Home Entertainment tv radios stereo 738-3300
117 Camera Exchange The new & used cameras 663-0189
118 Vacant
119 Burkholder Furs (Ottawa) Ltd 232-2626
120 Vacant
121 Bolton K Footwear Ltd shoes ret 233-4144
Scholl Foot Comfort Shoes 233-1295
122 Jackson Building
1st Fl Supply & Services Can Ottawa Center Dist Servs
1st Fl Supply And Services Of Can
2nd Fl Emergency Preparedness Can 992-3322
3rd Fl Health And Welfare Can
4th Fl Office Of The Auditor General Of Canada 995-3766
5th Fl Regional Industrial Expansion
5th Fl Secretary Of State
5th Fl Dept Of Justice
5th Fl Supply And Services Can
6th Fl Dept Of Insurance Canada
7th Fl Dept Of Insurance Canada
8th Fl Audit Services Bureau
7th Fl Dept Of Justice
9th Fl Supply And Services Can
124 Comerford M & Son Ltd smoke shop 232-7448
125 Swiss Master Bar'b'Que Restaurant 234-8552
126 Knitting Centre The 235-1082
127 Kut-Up Chicken Shops Ltd 233-6295
Dempsey's Delicatessen 233-6295
128 Prospero Books Ltd retail books 238-7683
SLATER ST INTERSECTS
129 Golden Chalet restr 231-4000
131 Office Building
2nd Fl International Travel Agency Ltd travel agcy 232-8666
3rd Fl A One Driver Training Ottawa Inc driving sch 563-0581
4th Fl Precision Processing word processing serv 231-3490
132 Saro's Ltd hi-fi component & video 232-4735
133 Wizard Family Amusement Centres 238-9205
134 English & Scotch Woollen Co Ltd men's tailor 234-0838
135 Picture Process Photolab Inc picture processing 236-4535
136-38 Laura Ashley Shops Ltd clo & home furnishings 238-4862
137 Riopelle Fabric Centre (1976) Ltd farbic store 236-9758
139 Sports Four sports retail 234-6562
142 Bay Clearance Centre The
144 Plastic Center & Bath Shop 233-6020
146 National System Of Baking Ottawa Ltd 233-4003
147 Prints Plus book & posters 236-1690
148 Schoeler & Heaton architects 237-6162
Ottawa Dance Academy dance sch 230-1858
Nortex Custom Uniforms 234-2256
149-51 Stein Bros Ltd ladies wear 233-8456
151½ Stein Bros Ltd offices
151 Folio Graphics Ltd gifts store 233-0877
152 Richards George Kingsize Clothes men's big & tall clothing 235-5818
155 Scrim Earl & Sons Ltd mens clothing 236-9025
156 Kitchen Warehouse kitchen goods 235-6973
157 Kiddytown Ltd children's wear 234-5691
158 Rawdon Apartments The
1 Cacciato Nick 238-8580
2 Park Hong Cheng 235-0825
3 Larocque C D 233-0281
4 Pilgrim Edw
5 Poirier Ken
6 No Return
7 Wong W K 234-0096
8 Duggan J
9 Pilgrim I
10 Marcoux Yves 234-4626
160 Collacutt Luggage Ltd
161 Lloyds Bank Canada 238-3331
164 Bleeker Stereo & T V Ltd 232-3777
162 Italia Regalo Cortini 230-6802

171

LAURIER AV W INTERSECTS
166 Esquire Jewellers Limited 233-6879
168 Paperworks 232-9676
171-181 L'Esplanade Laurier shopping mall 237-5800
171 East Tower
Eer Technologies 237-6729
Campbell & Kennedy Electric Ltd 236-7918
Arte Couro 236-6348
Ports Of Call Travel Services 238-2400
Treats muffin & coffee shop
Second Cup The 232-7810
Love's Chocolates 232-3074
Level Olympia & York Developments Ltd 237-5800
172 Discount Den ladies clothing 238-3231
174 My Fair Lady ladies ready to wear 232-2056
176 Antonini men clo ret 234-9966
178 Vacant
Ben General Construction &Snow Ploughing 230-8617
No Return
180 Cookware Centre The cook wares 235-6020
181 Canada Post Corporation Sub 40 238-4336
Caravatta Bros custom tailors 232-6526
Tasha's Accessories women's accessories 234-8391
Samuel's wedding dress shop 234-6090
Frank's Hairstylist 233-2102
Busy Fingers wool & needle crafts supplies 234-2225
Money's Worth & Best Quality Shoe Repair 233-0074
China Arts gift shop 238-5631
C S Co-Op Automated Teller
Michael Steven Hair Design Centre 238-6238
D'Amours Danielle beauty institute 236-6606
West Tower
United Cigar Stores Ltd gift shop 236-2001
Shoppers Drug Mart 236-9624
Homespun handicrafts 238-7325
Liquor Control Board Of Ontario 233-0394
Wolfe Shoes 234-9326
Bill's Cameracraft 235-1300
Rose Of Tralee Flower Shoppe The florist 233-0199
Thompson Don Jewellers Ltd 236-7722
Laurier Books Ltd 238-5800
Salon Oriana Ltd women's clothing 233-5522
Tandy Computer Centre 236-5812
Apropos Inc women's apparel 238-1900
Price A E Fine Foods Ltd 232-3557
Parker Clean 238-2285
Special Moments gift shop 234-8000
Irene Hill 236-5258
Rene Fashions 237-9258
Boyle T Joseph optician 236-0994
Swiss Pastries 238-8965
182 Vanier Optical 233-4884
184 Thompson Bob Ltd jewellery & watch repairs 233-4768
186 Bank Of Nova Scotia 564-5307
Bank Of Nova Scotia personal loans 564-5312
187 Fashion Lane ladies wear 238-6088
188 La Gondola Restaurant 235-3733
190 Powis Brothers Stationery Ltd 232-9407
191 Ottawa Stereo sls & serv 234-2021
192 Ottawa Magazine Inc mag publshrs 234-7761
193 Fan Tan rattan furniture 232-2611
Timm Robinson Interiors Ltd 232-2649
195 Morgante Men's Wear Limited 234-2232
195a Hexagon Computer Systems Inc 236-1637
Gosewich Philip dentist 235-1303
Fry Elizabeth Society Of Ottawa 238-1171
196 Carmel Art Gallery Co Ltd 232-4330
197 Vacant
198 Hair Essentials hair products & equip 233-8620
199 Fettuccine's(Lucho & Mrs Cindy Yabar) 230-4844
200 Liberty Smoke Shop snack bar & smoke shop 230-6742
200½ Vacant
201 Fettuccine's restr 230-4844
202 Games Room The amusements 232-2968
203 Wallack Galleries Ltd 235-4339
204 Maggie's women's clo 594-3805
205 Cantor Bakery & Delicatessen 238-5160
206 Flowers By Les Etes florist & gift shop 238-1430
207 Wool & Craft Shoppe 234-1311
208 Block H & R Canada Inc income tax 238-3408





209 Alta Moda Fashions 238-7116
210 Ottawa Women's Credit Union The 233-7156
NEPEAN INTERSECTS
211 Brown's Cleaners & Tailors Ltd 235-2107
212 Friendly Corner delicatessen 238-3670
212½ Carlsbrooke Annex Apartments
1 Saporsantos Corazon L 232-6136
2 Fauteux Eliz A 231-2209
3 Fraser P 237-3042
4 No Return
5 No Return
213 Bill's Joke & Magic Shop 232-3070
214 Guytel Services Inc 232-1611
216 Gilley's Shoes Ltd ladies shoes 234-1242
216 Cagney's Hair Studio 238-1161
216½ Carlsbrooke Apartments
1 Beatty John C 230-6816
2 Bisson Mike
3 Dunn J 233-3808
4 No Return
5 Spittall A
6 Johnston D 235-8227
7 Hanssen S 234-7286
8 Walters T 233-0371
9 Butler Wm
10 Lovergrove Louis 233-1475
217 Exceltronix 230-9000
Best Systems Inc
218 Blue Note Limited music store 235-8091
219 Caplan M Furs Ltd ret furs 232-1596
220 Linen Corner The 232-5983
222 Bicycle Revival Ltd addl space 233-3140
223 Carley's Fashions ladies clo ret 236-3593
224 Bicycle Revival Ltd sls & servs 233-3140
225 Brass Bed Sleep Centre beddings 234-1447
226 Pilgrims Way The 233-7533
227 Lisgar Apartments
1 Simpkins Brian
2 Sharp Danl R 230-4210
3 Fox L 232-2903
5 Zieglgansberger D 233-1300
6 Simpkins Scott 235-1540
7 Nigro Richd 233-4330
9 No Return
10 Vacant
231 Wallack's Art And Drafting Supplies art supplies 234-1800
232 Fine's Flowers Ltd 236-0801

217

LISGAR INTERSECTS
235 International Fabric Centre fabrics 236-6659
237 Encore TV & Video Clearance Centre 235-3555
239 El Morocco restr 233-6533
240 Milena Lawson Travel Agency Inc 230-7979
241 Esquire Barber Shop 233-1837
Esquire Smoke Shop 233-1837
242 Harlequin Records 232-7792
242½ Stereo Trading Post new & used stereos 594-2908
243-5 Musgrove Ida Pharmacy Ltd pharmacy 232-3771
244 Canadian Art Weaving weaving & mending 235-8594
245½ Apartments
1 Vacant
2★Mandel L 233-4862
3 Blake N B 233-7525
6 Sierolawski A 234-5914
7 Gilmore Donald J 235-5519
245 Zip Zap
246 No Return
247 United Book Stores (1975) Ltd
248 Scoularides Darlene Hair Culture Ltd 232-1763
Fresh Cream Clothing Co unisex clothing 594-3194
249 Ding-Ho Restaurant chinese & cdn food 232-0188
250 Season Fashions 230-3844
251 Imperial Bldg
ROOMS
200 Nortak Software Ltd consultants 234-7212
204 Shoshin Systems Inc marketing 235-2310
205 Canadian Diabetes Association Ottawa Dist Br 235-9154
206 Richlin Realty Ltd 232-3773
Pivko Peter C architect 563-3794
301 Lecompte Engineering engs 236-6662
303 Thomas And Winship law firm 235-6721
400 Infocomp Systems data processing 233-9959
402 Vacant
402 Vacant
Craig C Vibert Insurance Ins broker 237-3977
407 Tenenbaum Norman optom 233-2562
407 Feeley Helen optometrist 233-2562
407 St George Andre optometrist 233-2562
500 Vacant
502 Mc Rae Holdings Ltd property management 237-1761
503 Mc Fadden Fincham & Co patnt & trademark agts 234-4535
Mc Fadden Fincham & Co addl space
506 Mc Fadden Fincham & Co addl space
507 Marks Machinery 234-4811
Canadian Association Of Elizabeth Fry Socs The 238-2422
601 Vacant
602 Orleans Automated Systems 233-1159
603 A R Wheelchair Sports Funding Inc 234-8168
604 Direct Readers Service 238-1940
606 Federated Women's Institues Of Canada 234-1090
607 Lexiconsult translator 234-3313
608 Lashley & Associates landscaping architectural 233-8579
701 Speedy Messenger Service 238-6609
702 Speedy Messenger Service addl space
705 Angus Stonehouse & Co Ltd 235-1711
706 Storage Room
707 Opportunity Handicap light bulbs 235-2233
708 Animal Defence League Of Canada 233-6117
252 Seventh Heaven Futons 232-7814
254 Focus Centre The camera store 232-5368
1★Parkin M 230-4702
258 La Cantina 594-1534
259 Delfino Men's Wear Ltd men's clo 233-7505
260 Royal Variety smokes magazines & hobbies 235-7797
COOPER ST INTERSECTS
263 Canadian Imperial Bank Of Commerce 564-8664
265 Temptation Restaurant 234-9744
267 Coulter's Drug Stores Ltd 232-9646
Post Office Sub Sta 7 232-9646
270 Bank Of Montreal 564-6011
271a Philip John Hair Design 235-9999
271b Treats Bakery Cafe 233-0629
272 Praicchio Tailoring & Cleaning Ltd 233-2965
273 Under Construction
274 Little Farm Pet Centres The 234-8456
275 Office Building
201 Ottawa Community Credit Union 235-4335
202 Cooperative Housing Foundation Of Canada 238-4644
400 Co-Operative Union Of Canada 238-6711
Prairie Pools Inc suite 402 594-4976
276 Romilly Fashions 238-3946
278 Artistic Hair Design 234-9215
279 Under Construction
281 Under Construction
282 Thelen And Torontow Lighting Centres Ltd lighting fixtures 237-4944
286 Radio Shack 238-6889
288 Langford Jewellers Inc 232-4421
290 Royal Bank Of Canada 564-4515

311

SOMERSET W INTERSECTS
294 Bank Street Cafe The 238-1757
296 Bank St I G A 234-8692
297 Martineau U J Ltd (Big Bud's) dept store 235-2827
301 Cuckoo Clock Shop watch & clock reprs 236-1282
301½★Hale C A 235-5398
303 Lucerne Chicken Bar-B-Q & Tavern 234-3551
304 Vacant
306 Foster's Sports Centre Ltd sports equipment 236-6000
308 Vacant
309 Scullion T 230-8062
MAC LAREN INTERSECTS
311 Blue Moon cafe 230-1239
312 Allen's Florists Limited 235-7201
313 Centre 313 drop in centre 234-5511
314 Benny's Shoe Repairs 235-5035
315 Imperial Lunch 238-9132

ELEANOR DR (N)–Contd
801 Vouriot Vern 224-6486
802★Bailey C J 224-7570
803 Gorman Harry 226-2959
804 Komsta E 224-5894
805 Shurtlift Douglas 226-2950
806 Koepper S 226-3607
807★James Gerald E 225-9786
808 Betts S
809 Vacant
810 Patel Haroon 226-2760
901 Gundersen Theodore E 225-7812
902 Montague K
903 Mac Phee J A 225-1136
904 Chisholm Arth 225-4588
905 Mc Ivor 226-4543
906 Davis S 225-6750
907 Helman Ronald A 225-6077
908 Pama
909 Martin A 225-8970
910 Martino G 225-9281
1001★Lauzon D 727-1259
1002 Boomgaart J 225-4192
1003 Wardle G
1004 Billingham Robert 225-0876
1005 Mongeon Sandra 224-8485
1006 Mattioli M 225-2792
★Glassford M 226-8322
1008 Hartwick B
1009 David C 226-3819
1010★Orchard Greg 225-9084
1101 Ingham W R 224-8217
1102 Watts Geo P 226-7206
1103 Buert C A
1104 Luckasavitch
1105 Mc Kay R 727-1681
1106 St Pierre
1107 Cody L 226-6695
1108 Saunders C 226-3091
1109 Cuggy S 225-7577
1110 Comtois Florence E 224-7185
1201 Teefy Joan C 226-1442
1202 Pearson R B 225-9073
1203 Lacasse L
1204 Bathurst N 224-5253
1205 Billingham M 224-1276
1206 Lane Wilbert J 225-5558
1207 Dickson Louise 226-8178
1208 Vacant
1209 Boulerice Janet
1210 Vacant
31 Apartments
1★Gadess C 723-1005
2 Vacant
3 Brady Peter 226-5398
4★Maier J 727-3943
5 Edwards Kelly 224-3120
6★Whitmore N
7★Doyon Marcel 224-9990
8★Cousinear Kim 225-3649
32 Apartments
1 Vacant
2 Robertson Jim T 225-9095
3 Mohns Burt 224-9137
4 Conway Dan 727-9481
5 Lane B 224-6544
6 Lotan Pat 224-1340
7★Blais M 255-7417
8 Pearson W 225-1475
33 Apartments
1 Vacant
2 Lefort B J 225-6273
3★Earl D 224-7863
4 Mc Dougall Alan 727-1221
★Snider Bradley 225-2026
6 Scharf A 727-5336
7★Blandford Harvey R 224-9178
34 Apartments
1 Bennett D J 727-0662
2 Phillips P
3 Vacant
4★Hutt J 723-1188
5 Alton J 225-5850
6★Regan M A 225-1219
7 Hakkaku J A 224-4683
8 Johnston Tim 225-4170
35 Apartments
1 Labelle Paul J 226-2752
2★Graham Mike 224-4054
3★Hawkes J 226-4240
4★Sekhar C 224-3478
5 Vacant
6 Summers C 226-6069
7 Donohue M A 225-6534
8 Stewart T 225-6739
36 Apartments
1 Vacant
2 Mercer T
3 Dauteuil P 225-6398
4 Pold H
5 Provost Mark 727-1009
6 Sloan
7 Bourque L 225-7187
8★Kirshner H V 255-3957
38 Apartments
1 Bryan R J
2 Wood C 225-5930
3 Boyer E D 226-6624
4 Moncrieff A J 727-9686
5★Warner A J 226-4781
6★Ingalls B 224-4953
7★Coghlan B 224-4006
8 Bullock S A 727-0668
40 Apartments
1 Harvey
2 St Arneault J 225-6585
Baird Peter 723-0047
4 Lasalle Paul K
★Guilbault L S 225-7047
6★Waterfield D 226-3965
7 Hagar Susan 723-0911
8 Cole Garry 727-9820
42 Apartments
1 Touchette
★Hunt Don 727-1467
★Mac Donald Michael J 225-7594
4★Touchette S G 224-8779
5 Last Derek 225-7228
6★Slader H C 225-5977
7 Orchard D 723-0681
8★Conners T J 723-1551
44 Apartments
1 Vacant
2 White N L 224-3593
3★Reny C 255-3920
4 Russell Donald N 225-1567
5★Chartrand L 266-6895
6 Mitchell Steven 225-6628
7 Drake A
8 Baxter S 226-7690
54 Pelton Ted L ● 224-1827
62 Wales Robt L ● 225-6537
63 Gasparini Carlo ●
65 Boucher James A ● 224-3609
67 No Return

3

ELECTRIC –NORTHEAST FROM CRICHTON TO MACKAY SECOND WEST OF BEECHWOOD

12 Juliette Apartments
1★Faulkner Andrew W 745-8886
2★Guyader K 744-6857
3 Morris Lorraine C 749-8894
4★Boutilier Gary
5★Barkell Leslie J 745-5697
6 Shatner W Z 741-2510
7 Carey Norman 744-4345
14★Karsgaard D 744-6994
15 No Return
16 Schoenherr Esther M ● 749-9527
17 No Return
18 Renaud Gilberte Mrs ● 749-9025
★Yantha David J
19 Kritsch Arnold H ● 749-9645
21 Paquette Rolland P ● 745-3277
25 Wallace Paul F ● 744-7141
28★Tucker Ann R ● 749-2127

917

ELGIN –SOUTH FROM WELLINGTON TO PATTERSON AV THIRD EAST OF BANK

SPARKS INTERSECTS

317

32a Connaught Take Out 234-9704
34 Connaught Restaurant 234-6677
36 Canadian Music Council (THE) 238-5893
Canadian Artists Representation 235-6277
40 Snow Goose Ltd The handicrafts 232-2213
46 Central Chambers ofc bldg 990-1493
5 Cuhaci And Associates archt 236-7135
11 Canadian Arctic Resources Committee (CARC) 236-7379
12 International Defence Aid Fund addl space
14 International Defence Aid Fund 233-5939
16 Canadian Crafts Council addl space 235-8200
17 Canadian Crafts Council prof assn 235-8200
18 Vacant
22 C I P Inc customs div 233-5651
23 C I P Inc addl space 233-5651
24 Disegno interior consultants 232-2449
26 Commonwealth Historic Resource Management Ltd 238-4607
28 Vacant
Rm29 Paradigm mngmt consultant 234-7567
30 Canadian Institute Of Planners 233-2105
32 World Federalists Of Canada assn 232-0647
33 Canadian Assn Of Aerial Surveyors 232-8770
38 Doherty John & Co Inc pub relations 232-9418
38 Optima Consultants In Applied Social Research Inc 236-2098
38 Publicite Doherty Advertising 232-9418
38 Public Issues Group Inc pub relations counsellors 232-9418
40 Bobrow Fieldman Group Inc archt consultants 238-4091
41 Sowa & O'Gorman Agency computer distr 238-2323
41 Computer Distributing 238-2002
45 Abelson Robert Company Inc financial consultant 237-3500
48 Canadian Institute Of Food Science & Technology 233-8992
48 Little Brick Smoke House 238-1614
50 Books Canada 236-0629
54 Sarah Clothes 234-5334
65 Canada's Capital Visitors & Conventions Bureau Inc convention bur 237-5158
Classic Bookshops Ltd book store 563-9799
QUEEN INTERSECTS
76 Les Librairies De La Capitale Inc book store 236-7287
80 British High Commission Bldg 237-1530
ALBERT ST INTERSECTS

417

ALBERT INTERSECTS
es National Gallery Of Canada 990-1985
National Gallery - The Book Store 990-1970
Confederation Park
SLATER INTERSECTS
100 Lord Elgin Hotel 235-3333
Blakslee Donald L
Lord Elgin Hair Stylist 235-2445
Paxton's restr 234-9445
Lord Elgin News Stand news stand cigars & tob 235-3333
Scotland House gift shop 230-9060
es Cartier Square
LAURIER AV W INTERSECTS

817

150 Friday's Roast Beef House 237-5353
GLOUCESTER ST BEGINS
SHOPPING CENTRE
160 Units
Bsmt Superior Photo
Bsmt Parker Clean laundry & cleaning 232-0002
Bsmt Executive Men's Hair Stylist barber shop 233-1401
Bell Canada 567-8106
Bsmt Pioneer Lounge The 567-3000
Bsmt Cafe Contempra 238-6353
1 Talk Of The Town The restr 238-6353
3 Leftick Allen dentist 594-4631
3 Jeannot Jean W dentist 594-4631
4 Caluori Pat Fashions Inc gentlemen's clothing 233-8787
5 Modern Knitter woolshop 233-2340
6 Vacant
7 Shoppers Drug Mart drug store 238-5371
10 Between Friends gift shop 234-0154
11 Bank Of Montreal 564-6037
13 National Data Network Control 567-5651
13 National Network Operations Centre 567-3335
14 Sub Post Office post ofc 236-4707
12 Bell Pastry Shop Ltd specialty foods 238-1010
16 Willow Tree gift shop 236-4655
17 Peppino's International Hair Stylist hair salon 238-4466
19 Puchi For Fashion And Shoes 236-6630
20 Sugar Bowl confectionary coffee shop 234-5396
21 Bell Phone Centre phone retail outlet 567-0184
22 Travel Place The travel agcy 236-0101
23 Mac's Convenience Store convenience store 234-5841
24 Lingerie For You ladies lingerie 238-3400
25 Video Station The 236-1877
28 Rose Of Tralee Flower Shoppe The flower shop 233-0099
27 Isaac's Shoe Repair 233-4963
28 Graphos Gallery custom framing 238-1721
Bell Canada employment centre 567-3931
Bell Canada 567-0399
Gowling & Henderson 232-1781
161 Province Of Ontario Court House & Registry Office 239-1000
4th Fl Terra Abstracts Ltd 239-1288
180 Barrister House 563-4690
Scotia Bank bank 564-5168
Suites
600 Sedgwick Tomenson Inc int ins brokers 236-7811
800 Niva Publishing publishing co 594-9111
800 Niva Inc writing firm 594-9111
800 Martin Al 563-0168
900 Thorne Ernst & Whinney management consultants 238-1651
900 Thorne Ernst & Whinney chartered accts 238-1651
1100 Price Waterhouse chartered accounts 238-8200
1100 Price Waterhouse management consultants 238-8200
1200 Fraser & Beatty barrs & solrs 238-6294
1400 Goldberg Shinder Gardiner Kronick And Tavel law ofc 237-4922
196 Ministry Of Government Services Office
200 Canadian Chamber Of Commerce Building B-2430
Maxine Chetwynd Delicatessen And Fine Foods Inc 230-7487
Royal Bank Of Canada 564-4714
Suites
B1 Canadian Recruiters Guild 233-6508
B2 Opera Lyra 233-9200
200 Sunys Petroleum Inc 234-3588
201 Daigneault & Caron barrs & solrs 238-4411
201 Chaplan Jonathan barr & solr 233-7790
201 Kate's David H Arbitration Services Inc 232-7151
202 Naiad Investments Ltd bldg management 234-3688
202 Two Hundred Elgin St Ltd 236-6784
204 Ontario Legal Aid Plan 238-7931
205 Match-International Centre 238-1312
208 Vacant
3rd Fl Vacant
403 Harvey A D Nutrition Consultants Ltd 232-7631
601 Paramount Property Management Inc 233-1222
800 Davis Andrew P barr
800 Laroche Kevin barr
800 Malek Steven M barr
800 Shore Leonard M barr
800 Shore Market Barristers-At Law 233-7747
802 Mac Kinnon & Phillips barrs & solrs 236-0662
802 Bogue John E barr & solr 234-4901
803 International Serv For Environment & Development 233-7731
804 Pauktuutit Inuit womens assn 238-3977
804b Anderkoch Institute privage business sch 238-2146
806 Empire Life Insurance Co group office 233-6286
806 Dominion Of Canada ins co 233-1044
900 Kelly Howard Santini Boudreau & Westwick 238-6321
901 Official Examiner certified shorthand reporter 238-8501
906 Paradis Jones & Pollon barrs & solrs 238-5074
10th Fl Algonquin College Management Centre 232-0090
11th Fl Mac Donald Affleck Cooligan law firm 236-9621
804 Brennan Tunney Niebergall & Emond barrs & solr 232-9441

LISGAR INTERSECTS
216 Elgin One Theatre 232-0101
Elgin Two Theatre 232-0101
220 Diamond Restaurant The 236-7373
227 Vacant
230 Vacant
231 Elgin Home Hardware Ltd 236-7319
233 Roma Barber Shop 235-3841
Tony's Smoke Shop 235-3841
235 Elgin Jewellers 234-5672
237 Winter Jack Optician Ltd 232-2408
239 Parker Clean clns 232-5681
COOPER INTERSECTS

GLENRIDGE RD (N)–Contd
29 Seck John E ⊕ 224-4422
WOLMSLEY CRES BEGINS
30 Goodine John E ⊕ 224-3179
32 Bruyere L ⊕ 727-5652
34 Cook Desmond J ⊕ 224-3543
35 Apartments
1★Ferguson Marie 225-5430
2★Cormier A 727-0091
3 Roy Lucille N 224-8965
4 Delisle Julien 226-1050
5 Rogers C 225-5408
6 Mawson Ken
7 Draper Roland J
8 Mikkola Kauri 225-7424
9★Laloride Frank 723-1570
10 Chu Min 225-5082
11 Peterson Dorothy 225-0716
12 Traill W J 226-2650
13★Hughes Gordon
14 Barette Jean Yves 225-4317
15 Hyppolite Rose H 727-5219
16 Beaulieu Leo 225-4696
17 No Return
18 Aleck Wm
19★Foran S 226-6986
20 Orban John W 226-3883
21★Monaghan Robin 727-8322
22 Davies Brian L 225-4920
23 Prouton Arth A
24 Taylor Paul 225-4244
25★Payne Darlene 224-6055
26 Mousseau Pierre G 727-0309
27 Beaudoin Philemon 225-2797
28 Wright Donald D 225-0040
29 Darram D ⊕
30★Martin Lorraine
31★Sinn Michl 224-4067
32 Johnston R R 224-8514
33 Hill Irvin R 226-1404
34★Popovin Gilles L 723-2615
35★Sinclair K
36★Cantin Jean Pierre 226-5384
37★Karroll I Frank 224-9462
38 Fitzpatrick Wm 225-7371
39★Olson Andrew F ⊕ 224-8432
40 Beaulieu A 224-9374
41 Martin Ernest 224-2207
42 Rental Information 226-3134
43 Vacant
44★Hyland Bonnie 723-8155
45★Larsson Stig 225-6814
46★Boucher A R 226-5538
47 Champagne Robt
48 Morin Raymond 226-2370
49★Mallette Joseph G
50★Osmond Leslie J 723-0905
51 Elliott L
52 Hardy Aline 226-1919
53 Dorion Roch 723-0495
54 No Return
55★Dobson David L 226-3189
56 Guigue James G 225-6568
57★Janssen S 225-6574
58 Dabliz Salwan 224-9895
59 Doan Trac Van 226-6325
60 Hache Leonard 224-8365
61★Horner Cliff 225-5019
62 Conlon C 226-4914
63 Leroux Gaston D 226-6228
64 Dolan Kevin 225-5865
65 D'Aoust Claude J 226-2272
66 Foget Peter
67 Vacant
68★Cordich Pale R
68★Tock Robt C 225-6226
69★Riddell Debra J 224-1044
70 Campbell Paul 224-8500
71★Runions Richard C 225-6071
72 Albert Darl S 224-1563
73 Vacant
74 Sauve James J 225-7089
75★Durocher Diane A 723-4776
76 Clarke B 226-1784
77 Gison Phil 225-2949
78 Vacant
79 Beaudoin Raymond 226-8924
80 Mendoza Justin 225-4352
81 Miller G 225-9848
82 Turner Donald B 225-9018
83 Tremblay Roger N 723-1244
84 Vacant
85 Lupien Lise 224-3087
86 Luckman Marie 226-3126
87 Grant Brenda 226-7168
36 Blais Leo P ⊕ 224-9736
38 Collins Howard W ⊕ 225-5677
40 Neumann Josef J ⊕ 224-3881
41 Beer Raymond W ⊕ 224-3520
42 Bond Tony P ⊕ 225-9620
43 Gagliardi Mario ⊕ 224-7789
44 Cloutier Norman ⊕ 224-3898
SPRING GARDEN AV BEGINS
45 Le Floch Guy P ⊕
47 Major Carl J ⊕ 226-3342
48 Schroeter Werner ⊕ 224-3475
49 Mitchell Robt C ⊕ 224-3658
50 Corsi Ulderico R ⊕ 226-7058
51 Glamberardino Andrea ⊕ 225-7353
52 Harman James ⊕ 224-5813
53 Boothe Leslie R ⊕ 224-3307
54 O'Jaick Jean Mrs ⊕ 224-4892
55 Absi Elie ⊕ 226-1545
56 Carswell Garnet B ⊕ 224-9316
57 Cummings Geo W ⊕ 224-3583
pres Sicoli Pierino ⊕ 224-2427
58 Sicoli Daniela
59★Christopher S ⊕ 225-8048
WOLMSLEY CRES ENDS
60 Mac Lean Vernon F ⊕ 225-0663
62 Brousseau Harvey J ⊕ 224-3830
63 Frobel Frank E ⊕ 224-2975
64 Matejcek Milan F ⊕ 723-0805
65 Gumaste Prakash ⊕ 224-9849
67 Paoletti Stephano R ⊕ 224-7137

16

GLENVIEW AV –SOUTH FROM RIVERDALE AV TO AVENUE RD FIRST WEST OF MAIN

83 Bennett Geo D ⊕ 233-8606
86★Gibbons Steph G ⊕ 234-3740
87 Foerster Frank ⊕ 233-4805
90 Swinburne Kent M ⊕ 234-4305
91 Young E Gerald ⊕ 232-4120
94 Hardy Vivien M ⊕ 232-8528
95 Davis Robt R ⊕ 236-3493
98 Collier Donald F Rev ⊕ 237-0649
99★Osterhout E Jack 235-1609
102 Norton Joan ⊕
103 Fraser John A ⊕ 235-8206
106 Armstrong Ann Mrs ⊕ 236-3460
107 Pikulski Antoni ⊕ 235-7116
110 Marosi John A ⊕ 233-6460
TORONTO INTERSECTS
111 Harrison Gordon W ⊕ 234-1160
118 Rayner Charles E ⊕ 234-1191
122 Rayner Carol E ⊕ 238-5360
126 Doyle Martin E ⊕ 234-2734
130 Mackay J Painting & Decorating 236-1357
Mackay John P ⊕ 235-9812
Karam Doris
134 Apartments
1 Daniels C 233-9262
2★Boudreaw S 234-4014
3 Freedman Cathy B 234-9115
4★Batt P
5 Brett-Whiteman Mary Anne 230-6752
6★Zrinyi Frank 235-5494

95

GLENWOOD AV (ROCKCLIFFE PARK)–NORTH FROM MAPLE LA TO MARIPOSA AV FIRST WEST OF ACACIA AV

20 Mac Laren A Kenneth ⊕ 749-8201

11

GLORIA AV –NORTH FROM ROCKINGHAM AV TO BAYLIE THIRD WEST OF BANK

1491 Koop Henry W ⊕ 733-6761
1497 Gauthier Arth P ⊕ 733-1526
1503 Jackson John R
1505★Ostrander Peter 732-2814

817

GLOUCESTER –WEST FROM ELGIN TO BRONSON AV FIRST SOUTH OF LAURIER AV W

METCALFE INTERSECTS
50 Talk Of The Town The restr bar 238-6353
77 Daybreak Corp 233-4713
80 Shamrock Parking Ltd 238-1355
82-98 Parking Lot
97 Rick's Parking Lot 238-1065
100 Office Bldg
Rooms
B1 Lambton Donald R chartered acct 235-3940
13 Islamic School Of Ottawa arabic lang sch 237-6636
B3 Vacant
Tony's Hair Studio 235-4042
Taffy's Restaurant 234-6582
Esthetics By Susanne 233-8103
2d Fl Dept Natl Defence Cdn Forces Dental Serv 992-7389
300 Innova Envelope 232-4736
301 Radnoff Pearl Slover Levencrown Swedko Dwoskin extra ofc space 594-8844
4th Fl Radnoff Pearl Slover Levencrown Swedko Dwoskin barrs & solrs 594-8844



500 Ian Martin Associates Limited engineering servs 237-0155
501 Vacant
502 Career Advancement Consultants 233-5935
503 National Head Quarter Cdn Corps Of Commissionaires 236-4936
600 Canada Forces Dental Clinic 992-1430
601 Mantha & Associates 238-7823
602 Canadian Forces Dental Servs Laboratory No 1 dental unit 992-1418
110 Winston Apts The
1 Barton Catherine M 230-9743
2★Lane S 236-6857
3 Ship David J 563-0029
4★Laatunen N
5 Peever Brian T 237-3464
6 Loyer Jocelyn A 233-4444
7★Jasaitis R 234-4205
8 Vacant
9 Hughes Violet 232-7685
10 Maynard K D 236-7548
11 Leclerc D 235-8558
12★Gareau O
13 Valleres S 233-9031
14 Ali Afsar 235-3728
15★O'Leary Sandra 231-5135
16 Rajani C 230-3696
17 Roulston Joanne W 235-0875
18★Clarke Andrew 594-3076
19 Howard L F 232-8828
20★Maximenkoff Leonid
21★Bertrand K 728-0034
22★Bakin B
23 Armstrong Richd 237-7293
24 Hall Elsie L
25★Charbonneau Linda 235-1852
112 Vacant
114 Kent Hand Laundry 234-7200
Hum Doon 234-7200
O'CONNOR INTERSECTS
148 Credit Union Parking Lot 232-4801
150 National Defense Credit Union Ltd 237-9494
150a O'Donnell Donald J barr 238-3503
152 Tilmour Apartments
B1 Ramcharran R
B2 Beauregard C 233-2513
100 Morin S dentist 234-5758
101★Blatt David
102 No Return
103 No Return
201★Cronin Paul 236-4099
202★Yolkowski Allan 232-6273
203 Crowell A
204★Gilbert C 231-7085
301 Kelly M 232-9583
302★Ray T 231-2428
303 No Return
304 Burger R
158 Dept Of Defence Rcaf Officers Mess 233-4610
168 Shamrock Parking Ltd 238-1355
174 Cash Cleaners dry cleaning 234-0706
Capital Shoe Clinic shoe repair 235-8770
176 Hartman Building
Rooms
201 Vacant
200 Inuit Committee On Natl Issues 238-8181
203 Devine Anthony phys & surgeon 232-1532
3rd Fl Inuit Tapirisat Of Canada 238-8181
3rd Fl Inuit Non Profit Housing Corp 238-1549
405 Bank St-Promenade Ottawa Rest & Food Serv Assn 232-6255

171

210 Centretown Citizens (Ottawa) Corp apts 234-4065
101 Meeting Room
201★Leblanc Kimberley A 231-2096
301★Craig Ross 238-6286
401★Laroche G 238-4284
402★Ortiz A 238-2746
403★Polnicky Smith
404★Corbett C 235-3210
405★Mc Connell L M 233-9779
406★Martel Michael D 233-9989
407★Halman Ethel 237-5148
408★O'Connell J 236-6232
501★Jang J 234-6714
502★Scott Donald A 233-1236
503★Therriault G 234-9012
504★Clermont R
505★Jaroudi Mahfouz
506★Kelly Via
507★Loevinsohn E 234-0751
508★Monette Shirley 234-2688
509★Athanassoulias S
601★Williams P 238-3321
602★Matura L
603★Fillon Y M
604★Cloutier N 232-2274
605★Piche S 231-4919
606★Latham R
607★Worgan J 233-2853
608★Bond D E 231-4019
609★Ohara K 237-2412
701★Bach F 230-0829
702★Parkinson
703★Brown Wade D 233-6834
704★Mac Donald P
705★Mc Larnon S
706★Gravelle K 238-5821
707★O'Donnell D M
708★Rahemtulla I R 237-1502
709★Hurley M 233-6215
801★Stata M 233-7568
802★Forget Richard 233-3051
803★Welch E J 237-5075
804★Brien T 237-3099
805★Mc Phee D 237-0619
806★Fox R P 233-5840
807★Mentis M 235-6849
808★Moore Steven J 235-1390
809★Labonte C 235-3093
901★Heyrman S
902★Giannini Sporbeck
903★Carney W 238-3401
904★Bainbridge Eising
905★Chak M 233-4645
906★Mc Rae P A 232-1274
907★Milne M A 232-1977
908★Miskew I 237-0787
909★Batah Samia 237-2278
1001★Bellemare S 237-0986
1002★Prinsen Lammert 236-7019
1003★Zeitz R 233-3455
1004★Martin H 230-8320
1005★Wright Lianne 234-3250
1006★Oodit S 234-7782
1007★Stefani Leigh-Anne 236-6888
1008★Cunningham L
1009★Hawa Mohammed 236-5459
1101★Desjardin M
1102★Ericksen Mario 238-8097
1103★Latham F
1104★Brunke K
1105★Connerty T 238-7785
1106★Wheatley P
1107★Lord Kathy M 232-1836
1108★Mehran Karim 594-4896
1109★Mc Girr Tom 234-2168
1201★Murray
1202★Burleigh C M
1203★Fung Wong Jost 236-8444
1204★Bowes J David 234-0389
1205★Harvey Jean 594-3105
1206★Williams V
1207★Stinson J
214 Desmonde The
1★Nimz Mah
2★Armstrong J
3 Dixon Susan 594-5433
4★Jodoin K
5★Rees K
6★Killam C S
7★Bennett S 234-6174
8 Mc Pherson Douglas J 231-7636
9★Roy D
10 Epp A Ernest 235-5056
11★Marleau David J 237-5949
12★Morrow D
13★Wernick C R
14★Hill Greg 234-8936
15★Kuntz C
16★Coles A
17★Gillis J
18★Rouleau R
19 No Return
20★Goudie Dana 235-0117
21★Grant Brennan
230 Gloucester Apartments The 233-8108
101 Vacant
103★Ahmed A Willy 234-6312
104 Coleman D 233-9254
105 Santino's Hair Design 235-3096
106 Pockness Fred dental surgeon 232-4747
107 Gloucester Tuck Shop 238-6610
108 Barbel Cosmetics 232-1035
109 Traversey L 236-8560
110 Houssain
201★Latendresse D
202★Viau F M 230-3213
203 Gadbois Pierre 237-4660
204★Mc Manus Marion M 235-3937
205★Ball D
206 O'Meara Carl
207★Mac Laren D
208 Marcotte Monique 233-2706
209★Pegg N H 232-2324
210 Chant David J 232-9231
211 Jennings D A 235-6664
301 Maung Hla Ohn
302 Mc Clinton D M 233-2833

LAURIER AV E-Contd
459 Rooming House
Strathcona Park
461 Kershman Stanley J ● 234-6868

417

LAURIER AV WEST -WEST FROM RIDEAU CANAL TO CAMBRIDGE FOURTH SOUTH OF SPARKS

121 Vacant
140 First Baptist Church 234-3261
141 Gillin Building The
Christian Science Reading Room The 232-0748
Bsmt Mane Line Hair Studio Salon hairstyling 236-9525
Bsmt Cafe Centre 236-6092
Bsmt Bowie Manufacturing Jewellers jeweller mfg 237-0768
Bsmt Beauty Mark estethics 233-3390
1st Fl Manpower Temporary Services employment agcy 237-9070
Gr Fl Elle Jewellers 235-0272
2nd Fl Emergency Planning Canada 992-3320
Rooms
300 Infomart electronic publishing 238-4588
310 Ranger & Associates barr & solrs 234-2255
4th Fl Welch George A & Co 236-9191
501 Vacant
503 Vacant (5 Rms 503-700)
704 National Dairy Council Of Canada 238-4116
707 Wilson Monaghan Whillan Bishop & Evans barr 238-1515
802 Canadian Marconi Co communications electronics 235-5121
803 Abelson Alan D barr & solrs 237-2161
804 Grey Clark Shih & Associates Ltd consultant govt relations 238-7743
804 Luper Publications word processing services 238-7743
805 Vacant
806 Arthur C D & Assocaites consultants 236-5581
810 Govt Policy Consultants
901 Vacant
903 Vacant
904 Vacant
905 Adam Forbes Singer barrs & solrs 238-1424
906 Communications & Electrical Workers Of Canada 236-6083
1000 Low Murchison barrs & solrs 236-9442
1102 Foster Tax & Tariff tax consultants 232-4804
1003 Thyssen Marine 234-6730
1104 Federation Insurance Co 236-7234
1006 German Submarine Consortium For Can
1107 Vacant
1110 Vacant
Penthouse Gillin Engineering & Management Construction Ltd genl construction 232-1143
Welch Geo A & Company Levesque Marchand chartered accountants 236-9191
144 Shamrock Parking Ltd 238-1355
150 I B M Can Ltd data processing 566-3081
160 Parking Lot
161 Sir Guy Carleton Building
Lindsay Gail International Fashions 234-1389
1st Fl Annuity Quotations (Eastern Ontario) ins broker 238-2311
1st Fl Perrin George E Insurance Agency Ltd 232-3454
1st Fl Perrin-Noonan Structured Settlements 230-5066
2nd Fl Progressive Conservative Party Of Canada 238-6111
3rd Fl Voyageur Travel Services 237-2700
4th Fl Property Development
5th Fl Canadian Law Information Council 236-9766
Commission De La Capitale Nationale 239-5558
Print Action Limited 238-4782
162 Robertson Galleries fine arts gallery & gift shop 235-2459
Colvin & Co furniture store 563-1777
164 Little Hungarian Village dining lounge tavern 238-2827
166 Red Lion Lounge The dining lounge 234-0925
166b Reception Hall 234-0925
168 Canadian Imperial Bank Of Commerce 564-8726
170 Place Laurier Building 523-6011
Maint Fl Canada Trust bank 598-4700
B Japanese Village Steak House restr 238-9519
Rooms
100 Canada Trust Loans & Mortgage Dept 598-4700
101 Vacant
2nd Fl Bell Canada ops & financial analysis 567-0461
204 Bell Canada Corporate Education training & educ 567-5176
3rd Fl Bell Canada settlements fl 567-1617
4th Fl Bell Canada Div N Sg Ops 567-0477
5th Fl Systems Network 594-4986
601 Uganda High Commission 233-7797
602 Vacant
604 Arab League Information Centre 238-4694
606 Jabour Terrence barr & solr 237-2811
7th Fl Laurier Coffe Shop 237-3581
701 Bell Canada Management Training Center 567-2587
709 Canadian Surety Insurance Co 235-5131
8th Fl Bell Canada Adm Services controllers personnel
803 Canada Trust rr s p serv 598-4740
804 Igua'acig Industrial Gas Users Assn 236-8021
806 Vacant
808 Vacant
809 Vacant
900 Vacant
902 Vacant
904 Vacant
906 Vacant
908 Embassy Of Nicaragua 234-9361
1000 Bell Canada corp bus development 567-3417
1002 Bell Canada addl space
1003 Bell Canada addl space
1004 Bell Canada addl space
1006 Bell Canada addl space
1007 Embassy Of Peru 238-1777
11th Fl Scott & Aylen addl space
12th Fl Scott & Aylen barrs & solrs 237-5160
1400 Bell Canada Business Communications 567-5742
1401 Unified Investment Corp Ltd 236-1154
1405 Bell Canada Purchasing Data Products addl space
METCALFE INTERSECTS
190 Anciens Et Du Developpement De L'Universite D'Ottawa 564-2276
Guidline Dynamics bookstore 238-4747
191 Sir Richard Scott Building 995-6760
4th Fl Commissioner Of Official Languages 996-7321
5th Fl Customs & Excise Planning & Program Development 995-0135
5th Fl Customs And Excise Organization & Classification 957-8184
5th Fl Customs & Excise College Client Services Unit 954-8138
6th Fl Customs & Excise Staffing Division 954-8323
6th Fl Customs & Excise Employee Relations 954-7620
7th Fl Customs & Excise Security & Emergency Measures 954-0229
7th Fl Customs & Excise Official Languages Div 954-8220
8th Fl Customs & Excise Gasoline Tax Refunds & Rebates 954-7269
9th Fl Revenue Canada Customs And Excise 954-8000
9th Fl Revenue Can Tax Interpretations 954-2288
9th Fl Revenue Can Technical Support 954-7989
9th Fl Revenue Can Management Services 954-0118
10th Fl Revenue Canada Excise Director Audit & Compliance 954-0188
10th Fl Revenue Canada Director Special Bureau 954-0214
10th Fl Revenue Canada Chief Audit 954-0187
10th Fl Revenue Canada Chief Duty 954-0110
10th Fl Revenue Canada Chief Collections 954-0209



10th Fl Revenue Canada Word Processing Unit 594-0125
11th Fl Customs & Excise Records Office 957-9199
12th Fl Revenue Canada Audit And Evaluation Branch 954-7817
13th Fl Revenue Can Finance Directorate 954-6400
14th Fl Corporate Planning Directorate 954-6242
14th Fl Revenue Canada Micro Computer Systems 954-8345
14th Fl Revenue Canada User Liaison Unit 953-3635
14th Fl Customs & Excise Entry Retrieval 954-6960
14th Fl Customs Commercial Systems Task Force 954-6844
15th Fl Secretary Of State 995-8476
16th Fl Revenue Canada Customs Programs Branch 954-7393
16th Fl Revenue Canada Customs Program Branch 954-7371
17th Fl Customs & Excise Adjudications Directorate 954-6900
17th Fl Customs & Excise Textiles & Consumer Products 954-7170
18th Fl Customs & Excise International Nomenclature 954-6315
18th Fl Customs & Excise Intelligence Div 954-7575
18th Fl Customs & Excise Investigations Div 954-7620
19th Fl Customs & Excise Machinery & Transportation 954-7269
19th Fl Customs & Excise Electrical & Specialty Roducts 954-7335
19th Fl Customs & Excise Program Adm Div 954 7251
219 Canadian Building 996-6431
Maple Leaf Restaurant 236-4801
La Coupe Courante unisex hair studio 232-7377
National Defence Headquarters 996-6431
220-26 Manulife Building 234-4696
Ground Fl American Express Travel Service Ltd travel servs 563-0231
Gr Fl Print Three prntg 238-7421
220 Two-Twenty Cafe cafeteria 236-6778
Rooms
200 An-Tech Research Laboratories research lab 235-5156
205 Canadian Public Personnel Management Associates 233-1742
210 Canada Employee Assistance Centre employee assistance program 594-2971
220 Canada E A P Services Corp employee assitance program 238-9247
220 Compcare Health Centre 594-2971
230 Oncourse Learning Centre Inc computer training & consulting 230-7292
300 Telecom Canada broadcast servs 567-7165
310 Vacant
320 C M Q Communications stock quotation bds & sys 237-9720
325 Canada Life Mortgage Services 232-9489
330 Brown Joseph dentist 237-4998
340 Air France 236-0689
350 Yourdon Canada Inc 236-6613
400 Monenco-Eyretechnics Group eng consultant firm 563-0013
500 Manufacturers Life Insurance Company 232-3531
555 Campbell & Moore Insurances Brokers Ltd 233-9341
560 Bell Canada Conference Centre
600 Datacap Management Information Systems info mngt consultants 238-6363
610 General Motors Acceptance Corp Of Canada Ltd 560-2210
640 Vacant
650 Datacap (Deliveries) addl space
700 Douserv Consultants Inc consulting firm 236-5829
710 Kintec computer sls & equip 234-9807
720 Canadian Public Relations Society Inc The assn 232-1222
730 Litton Systems Canada Ltd 236-2358
750 Cemtec computer mfr 232-2600
800 D P A Group Inc consulting firm 238-7400
800 Monenco Information Systems
800 Montreal Engineering 236-4478
800 Monenco Limited 236-4478
800 Huntley Mac Allister Associates consultants 231-2299
9th Fl Bell Canada Corporate Engineering planning & studies 567-8284
12th Fl Bell Canada - D M S Development 239-5885
1400 Amdahl Ltd computer sls & support 238-8151
1430 Beml G E And Associates archt 236-0146
1440 Bell Canada addl space
1450 Bell Canada corp engineering
1500 General Accident Assurance Co Of Canada 235-8775
1600 Bell Canada switching sys 239-4838
1610 Bell Canada adm servs
1630 Investment Dealers Associates Of Canada 234-1112
1640 Bell Canada addl space
1650 Bell Canada
227 Vacant
234 Household Trust trust co 594-8845
Scotpage paging 594-8888
Xerox Canada Inc computers sls & serv 237-1731
235 Almar Optical Ltd 232-3705
241 Green Place Restaurant 234-2578
251 Laurier O'Connor Building 232-4823
Arrow Travel Agency
Rooms
201 A F C E A Ottawa Chapter assn 563-0091
201 Afcea Conference & Exposition 563-0091
201 Telsys Consultants Group Ltd 563-0091
201 Dce Communication Consultants Ltd 563-0091
202 Carisse Graphic Design graphic design 235-1085
203 Vacant
301 Oxfam-Canada internatl dev agcy 237-5236
303 Oxfam-Canada addl space
304 Energy Pathways Inc consultants 235-7976
401 Cdn Foundation For Caribbean Development Inc 230-9779
402 Technican International consulting engs 235-7243
403 Technican International addl space
404 Oboe Engineering Ltd eng consulting 234-2664
5th Fl Vacant
6th Fl National Assn Of Friendship Centres 563-4844
6th Fl Native Women's Assn Of Canada employment & immigration 236-6057
700 Omicron International Translation System Inc translation services 235-9041
703 Inuit Broadcasting Corp 235-1892
801 Consumers Association Of Canada 232-9661
803 Aubut & Associates Ltd typesetting 230-5353
901 Aubut & Associates Ltd additional space 563-1341
902 Aubut & Associates Ltd additonal space
903 Canadian Cattlements Assoc 233-9375
904 D B R Spectrum Communication public relations 594-9509
904 Northcliffe Realty Co property management 232-0904
904 Energy Pathways Inc addl space
1000 Canadian Constn Information Services Ltd 238-6777
10th Fl Descon management & bldg sys 238-6777
10th Fl Canadian Centre For Policy Alternatives research group 563-1341
1100 Inno Tech Developments Ltd 594-5968
1100 Intel Graphics 594-5969
1100 Ferro-Mesh Of Canada Limited 238-2554
1100 Trillium Tours tour guiding serv 237-0037
1100 National Federaton Of Pakistan-Canadians 237-7853
1100 Afghanistan Relief International 235-8980
1100 United Council Of Filipino Assoc In Canada 594-8518
1101 Bablitz Susan dentist 232-9282
1102 Canadian Ethnocultural Council 230-3867
O'CONNOR INTERSECTS
257 Druxy's deli restr 238-4649
261 Empire Tavern Restaurant 235-9882

LAURIER AV W–Contd
263 Empire Bldg side entrance
Basement Fur Outlet The furrier 236-5637
265 Gilad Parking Ltd
279 Offices
2nd Fl Lloyds Bank Of Canada 238-3331
2nd Fl Psycare psychiatric clinic 238-7913
3rd Fl Ottawa Human Resource Centre 233-0916
300 Public Service Commission 996-5010

117

BANK ST INTERSECTS
318 Franklin The apartments 230-2246
324 Gilad Parking Lot 236-5142
333 City Centre Parking 232-4801
340 Sir Wilfrid Laurier Building
Post Office Station D 996-3825
Guay Antionette
Solicitor General 991-2924
Butt Shoppe The smoke & variety shop 238-8588
Shaffy's Place 232-4051
Solicitor General Office 991-2857
Correctional Service Of Canada 992-5891
345 Blue Gardenia Dining Lounge Tavern restaurant 236-3994
347 Parking Lot
360 Narono Building The 996-4073
Apollo Restaurant 234-7275
Parker Clean dry cln 232-1751
Department Of National Defence 233-4030
Dept Of National Defence 992-2833
Dept Of National Defence Orderly (ADM) 996-4845
365 Journal Building The 236-6666
Floors
Ground Fl National Postal Museum 995-8088
Lobby Dining Lounge The 236-7675
Lobby Snack Bar & Cafeteria The 236-7675
2nd Fl Campeau Corporation 236-6666
3rd Fl Environment Canada Atmospheric Environment Serv 996-5236
7th Fl Bureau Of Management Consulting 992-3574
8th Fl Management Information Systems
10th Fl Fitness And Amateur Sport 996-4510
National Museums Of Canada
17th Fl Department Of Communication 993-4371
20th Fl Employment & Immigration Centre 995-8131
21st Fl Tariff Board Of Canada
KENT ST INTERSECTS
399 Canadian Tire Corp (Associate Store) warehouse 237-2370
409 Under Constn
410 Leima Bldg 238-6434
Floors
Gr Fl Renaldo's Restaurant & Tavern 235-3796
Xerox Canada Inc 236-9506
6th Fl Embassy Of Israel 237-6450
8th Fl National Systems Group 560-5959
770 Telecom Canada 560-3953
1160 Telecom Canada public relations 560-3700
440 Bradson Personnel Services employment agcy 232-1110
Murray & Murray Assocs archts 782-2212
449 Under Constn
LYON ST INTERSECTS
458 Amherst Apartments
1 Fortin R
2 Rennick R
3★Hall J 236-1860
4 Hull M L 234-1953
5★Potvin M 563-4890
1 Vacant
467 Argyle Apartments
1 Lebrun Don 231-5984
2 Lalonde
3★David D
4 Stukel Diane 232-7655
5★Lachapelle Francois 233-5093
6 Galarneau Diane 237-9810
BAY INTERSECTS
474 Ottawa Technical Sch reserved parking
475 Apartments
101★Austin R
103★Tett D 230-4506
201★Bertrand Denise 234-7308
202 Whiteduck E M 234-1309
203 Lebeau G 594-8049
204 Cunningham M M 236-7261
205 Lauzon Adrien 594-8049
206 Trudel Paul R 234-3902
207 Vacant
302 Venizelakos Ina 238-8506
303 Vacant
304 Pruhomme C 236-6250
305 Villeneuve N 594-8047
306 Moffat M 234-9852
307 Daly L M 594-9315
308 Vacant
401★Fujimura J 237-0346
402★Becksted D 237-5361
402★Deasy M 237-5631
403 Ault D E 594-5925
404 Mc Guire H 234-8250
405 Clarke D S
406 Greenwood P 234-7219
407★Truman
408 Menton Paul 594-4945
502 Crawford
503 Reid S D 594-5927
504 Brennan
505 Meilleur Guy 594-5562
506 Holmes J E 234-9611
507 Storoschuk J 233-5994
508★Montour D 233-5282
601★Pratt
602 Vacant
603 Vacant
604★Loscombe M A 236-4817
605 Touchette 594-4625
606 Murphy K 236-8507
607 Gravelle Jim 238-8498
608 Lemay J 238-6216
701 Vacant
702 Vacant
703 Bastien G 231-2360
704 Moshanky M 236-7883
705★St-Jacques S
706★Troy M 233-5288
707 Sorenson S 236-6899
708 Azar Paul 237-6408
801★Wosasek
802 Vacant
803 Selkirk Wm 594-8277
804★Welsh Shona 232-1678
805★Mc Grath P 232-8522
807★Cummings S 232-0218
808 Berkman J E 594-2816
901 Weir Daniel 235-0302
902 Mc Gahey 563-1398
903★Muth D 233-8650
904★Kennedy M 231-3500
905★Smith D 232-5166
906 Fullerton R 232-5166
907★Jewsen H 233-0118
908★Reid D
1002★Hamway Steven C 235-5933
1003 Budovitch F 594-5363
1004 Oostrom J 236-4410
1005★Boles S 238-3466
1006 Duplessis S 594-9319
1007 Linklater E 563-0768
1008★Lawrence C 238-1058
1101 Vacant
1102 Green C M 594-5189
1103★Gunarantha M 237-7180
1104 Griffith
1105 Cook S 594-9475
1106 Bernier G 234-4565
1107★Solis A 231-4241
1108 Powers C 594-9290
1201 Vacant
1202 Vacant
1203★Esliger P 235-3123
1204★Greue H
1205 Duguay
1206 Dondo
1207★Lomas J 225-0296
1208 Markwick G 232-0277
1301 Vacant
1302 Dewan Arni 230-7127
1303 Mc Kay J 230-2660
1304★Barrett L 231-6579
1305★Cameron W 230-2435
1306★Racicot C
1307 Billings Bob 563-4776
1402 Vacant (3 Apts)
1403★Dagher K 234-0643
1404★Northrup S 233-1686
1405★Pire S J 234-5314
1406★Sliwinsky W 232-7244
1407 Armstrong W T 236-3522
1408 Lallberte L Pierre 238-4198
1501★Pennell L A 233-0043
1502★Burns J 238-8902
1503★Skinner G 232-4177
1504★Newbold L 594-5320
1505 Deschenes Claire 594-5320
1506★Levesque R 233-6923
1507★Elliott C 231-2693
1508 Mallette G 233-2923
1601 Vacant
1602 Belcourt



12 Kaitell
14★Mc Claren G
15 Williams
16 Laneville L 237-4539
17 Salmon W 232-2173
18★Duvel Suzanne 238-7070
19 Mc Naugtan P 237-0860
20★Maltby S 237-3279
21 Romanowski M 232-9118
22 Mac Leod E A 235-5439
23 Mc Ginn Chas W 235-1531
24 Giles Peter L 233-9349
25 Midgley D 232-1668
182 Apartments
1★Momy C 594-3502
2★Roberts C Morley 238-8382
3★Newman J 237-9669
4 Wood J A 728-9435
5★Kane P G 231-3986
6★Westby Ron 232-6316
7★Mc Carthy Will 238-3306
8★Mc Nally S E 232-1483
9★Romain Barbara B 233-6793
10 Maranda Anne-Lynne 233-3487
48 11★Boisvert Kathleen 236-3507
12 Gauthier C 235-9786
184 Apartments
1 Gary Chayko Barrister 230-7260
1 Beach & Doyle 232-4304
4 No Return
17 5★Leblanc John M 232-3142
6 Steff Judy 236-8552
7 Douglas S J 235-5068
8★Basilid P 234-6675
9 Mayer C 233-1335
10 Saindon Carole 233-3219
188 Town House The apartments
1★Walsh E
2 Snelson C J 235-2830
3★Patrinos H
3b★Anoia E
4 Lamoureux Gerry 233-8892
5★Johnson A 235-5941
6★Green C A
7 Bouchard F 232-2120
8 Merrett Daryl L 233-7556
9 Boudreau S 235-8695
10★Lewicki M
11★St Laurent A
12 Hunt Wm C 232-7911
12a Bishop G 237-5422
14★Olver G
15 Sunga G K 233-9297
16 Chase H S 232-4720
17★Netterfield Carolyn A 231-4948
18 Parent Ronald 232-7026
19★Pilsworth G
20★Monk D
21★Gawman S 594-5913
190 Kennedy Robinson & Gilpin Associates management consultants 235-6586
Boulais Gilles psychologist 230-0977
Knight Eric psychiatrist 235-5029
METCALFE INTERSECTS
225 Algonquin Hotel Apartment The 238-1616
Suites
102 Vacant
103 Vacant
Apartments
303 Wood Gordon 235-7485
1103 Fountain M 237-0841
1202 Beach James R 234-8717
230 Faloon Kenneth T podiatrist 235-5513
Faloon Joanna podiatrist
Apartments
1 Goyette
2 Boschatt Anna 236-4263
3 No Return
4 No Return
5 Powell Nathalie 234-5632
231★Wayley George W @ 235-3292
232 Apartments
1a No Return
1b Mohamed Shir 234-7345
1 Wolofsky Lawrence 594-0066
2★Breen Wayne 237-1871
3★Cleroux Sonia 235-5042
4★Major Pierre 232-2783
234 K & R Apartments
1 No Return
2★Gray F
3 Thacker A 237-6534
4★Grandmaitre Benoit 234-9093
5★Savoy Allan J 231-4821
237-9 Parking Lot
250 Salkaly Assad 236-0048
252 Apartments
1★Dionne Jean 231-5992
2 Vacant
3 Calder Wendy 594-5201
4★Murphy Tim
5 Karivaara-Feagan S 594-3996
257 Wentworth Plaza North apartments 230-1329
101 Jones Helena 230-5360
102★Vardy Terry 230-1329
103 Peter Hair Design 232-4200
104 No Return
105 Marshall Blair 238-7736
106 Lavoie Claude A 594-8127
107 Sarramegna F L 234-9629
108 Perrier J 230-5941
109 Casselman L 234-2086
110 No Return
111 Paquette Ronald 563-1208
112★Riley P 563-4447
114★Laliberte K 231-5705
115★Houston B 234-6613
116 No Return
117 Diotte N 238-8363
118★Hwang K C 235-4139
201 Gagnon Cecile 233-7959
202★Hanrahan M 236-1228
203 Carreau M 236-6426
204 Lawrence E 234-2560
205 Browes P 594-9391
206★Lafleur Patrice 237-0961
207 Yerksck Rose E 234-6936
208 Thomas M V 234-6576
209 Spidell Shelley 234-7901
210 Del Rosario Sonia 230-1084
211 Curry K G 236-9341
212 No Return
214★Bilodeau Donald R 233-9162
215 Ritchie Alwyn C 233-5764
216 Emmell D 233-2201
217 Mcrae Elsie C 234-5426
218★Stewart Ross 234-6459
301 Perkins E R 233-9229
302★Mangibin Manuel 230-2347
303 Biolik Anna 594-0363
304 Williams M A 235-5971
305 Giles Stephen 230-9280
306★Van Der Burg C 236-6947
307 Fenton M E 232-1433
308 No Return
309 Thompson K 235-6863
310 Hayes Lena 234-3747
311 Hawa Samir 563-1132
312★Tan M 235-7449
314 Archibald E M 235-4218
315★Brown L J 234-4624
316★Soper Arthur 233-0118
317 Ianiri Pasquali 235-0974
318 Vainqueur Raymond 234-8638
401★Burns P 233-6615
402 Robertson C A 236-2681
403★Agramovitch A 232-1272
404 Le Riche Robert H 234-5083
405 No Return
406★Robertson J 235-4453
407★Laurin G 230-2632
408 Busko Cl 594-5844
409★Isabelle N 235-9793
410★Wright Ian 237-3105
411 Boyce Owen 236-8716
412 No Return
414★Deslauriers M 234-1794
415 Fistonic Andre 233-5342
416 No Return
417 Crook M L 237-7455
418 No Return
501 Lapointe J Henry 232-7220
502 Proulx Adrianne Mrs 232-1985
503 Marston Cora H 232-1494
504 Kelly Jean 234-4308
505 Hamilton Diane E 594-0262
506 Denis A 236-3477
507 Skuce E M 233-6495
508 Mc Isaac M T 232-6784
509 Leduc M 234-2262
510 Pitre Lucille L 234-9991
511★Hout Serge 234-4388
512★Narine S 238-4732
514 Harrow Simon 233-5382
515 Meyer Leslie N 234-4035
516 Pham P 238-1623
517 Arsenault C 230-1274
518 Metcalfe K 237-0276
601 Kalaidjian Garabed 234-1667
602★Nesbitt P 594-8858
603 Brisbois Marjorie E 235-1269
604 Gillis Bernard 236-5785
605 Hunter D Lee 234-0676
606 No Return
607★Perkins S 235-6391
608 Butler K P 237-5286
609 Brousseau P J 563-4655
610 No Return
611 Dumond Leonard A 234-6446
612 Mitchell A M 234-0051
614 No Return
615 Zozula J S 236-8325
616 Hickson Eliz 238-8250
617 Harry C 236-8426
618★Caldwell H 237-0347
701 Touzin J Andre 234-9889
702 Chryssopoulos R 233-1256
703 Galipeau Philippe 234-8990
704 Stuart Willa R 232-2751

LISGAR–Contd
705 Levine Dan 237-4467
706★Ledger Andrew R 234-2611
707 Rogers John R 231-2227
708 Law E 234-9580
709 No Return
710★Gosselin Yves 594-8294
711★Butterworth Reginald 238-6832
712 Mc Connell Sarah 234-4967
714 Cuk F 234-1011
715 Temam Jean 234-8163
716 Fortin Y M 238-4274
717 No Return
718 No Return
801 Gordon M M 234-1746
802 Bagguley Kenneth G
803 Mc Lean S C 594-9585
804 Cochrane C 236-8576
805★Gaulin Lucie M 238-3609
806 Perron Pierre 234-6614
807 Scarff Brian 236-5698
808★Lamontagne A 594-8258
809 Boundy D Bruce 236-2318
810 Young Christopher 233-1439
811 Collins J Redmond 234-6046
812★Gillis Joe 237-0616
814 No Return
815★Thompson Owen 235-3663
816★Beaupre Mark 231-3902
817 Kingsley P 563-0960
818★Beaupre Stephen 232-0536
901 Hogben R G 236-8019
902 Damico Rocky 563-7531
903 No Return
904★Chad Stanley 230-2116
905 Davis E A 238-7398
906 Reid P 233-9722
907 No Return
908 Leach Lewis M 237-0754
909 Zimmerman E N 235-5863
910 Rollins Mark 233-8465
911★Crawford E 236-4416
912 Crawford C E Mrs 236-4416
914 Doering David 237-7283
915★Coerken K 233-8353
916 Dunlop R S 236-6217
917 Mc Donald Archie 237-8408
918 Hancock M 594-0027
1001 Obas E L 230-1914
1002 O'Hearn P D 233-4959
1003★El-Chakieh R 231-5360
1004 Mac Lean T M 233-4683
1005 Kanonowicz Joseph 236-5265
1006 No Return
1007 Manley B J 231-3035
1008 Mitges C Gus 238-2165
1009 Cromwell M C 235-6383
1010 Peterkin C 234-1088
1011 Wiseman David 234-6289
1012 No Return
1014 Nesmith James A 236-1443
★Parley Joan 238-1737
1016 No Return
1017 Cote E 232-3947
1018 Friesen B 230-7150
258 Lisgar Plaza apartments 235-2408
101 Centretown Citizen's (Ottawa) Corp 235-2408
101 Rental Office 235-2408
101 Wellington Ward (Ottawa) Child Care Centre 236-0921
201 Cayen Herve 236-6746
202 Mac Donald S J
203 Calder G L
204★King M
205★Ratelle Alan 594-3728
206 Mc Cullough Muriel E 234-9049
207 Archambault M T 238-8426
208★Norris J
209 Miriguay R John 238-3389
210 Mc Millan Peter S 234-2480
301★Pierre L
302 Kosmack J 233-1687
303★Rassignol Michelle 234-0278
304 Watkins C L 234-4852
305 Brunelle
306★Jensen C
307 Manchee Ellen 230-5692
308 Reynolds Doris M 235-6980
309★Zastre D
310 Landry B 238-5952
401 Prest L A 233-1869
402★Veley R
403★Roome R
404 Nawratil G 238-5451
405 Bishop F M 236-2197
406 No Return
407 Lapierre L 235-6952
408 Mahon Walter 234-8188
409 Dessaint M C 233-9129
410 Couturier N 236-9165
501★Gendron N
502 Dodds R Grant 563-4512
503★Fritzsche Anke K 237-6858
504 Hickson S M 232-9327
505 Scovil
506 Gillard C 235-0868
507 Lawrence Marion A 235-8437
508★Kobus M 233-9863
509 Hallee M 236-4230
510 Yeo R Carl 563-4524
601 King M 230-3757
602 Noria Jose R 232-3186
603 Bleskie Patk 234-2589
604★Main L 236-8477
605 Toribio Pedro C Jr 594-8991
606 Delury R T 237-2681
607 Nephin A M 233-6325
608 Roy B 236-1158
609 Fleurie M 232-0562
610 Watts H F 234-7320
701 Piche Claudette 234-8348
702★Castro R
703 Myers Helen A Mrs 232-2345
704★Cote C 238-1615
705 Whitehouse J 235-7706
706 Stugeon V M 237-3423
707★Laing A 233-2612
708 Trudel R 235-6160
801 Tremblay Margt M 233-0612
802 Leroux L F 234-0526
803 Racicot Paul 235-8469
804 Leblanc C 235-8469
805 Taylor M S 235-9425
806★Legault M
807★Clouthier M 234-8134
808★Choules C
901 Taylor Tim P 234-1443
902 Pilon C 234-1053
903★King M
904 Grimes C R 232-8992
905★Wan G
906 Browning C 230-3949
907★Penny J 594-3298
908 Gordon G 234-5483
1001 Savoie P 235-8538
1002★Brennan M
1003 Jewett P 234-5983
1004 Jento Mona L 236-7081
1005 Young
1006★Clouthier F
1007★Hunt L
1008 Desrosiers E 236-4428
1101 Mac Donald
1102 Liquid Visual audio visual production serv 237-0928
1102 Brown Chris 237-0928
1103 Grahame B E 232-3244
1104 Davis M 232-8124
264 Rutland Apartments
A★Beckstead Chris 234-9219
1★Cruickshank Sandra L 234-4003
2 Hoganson Terry 231-2385
3★Coughlan John B 234-6247
O'CONNOR INTERSECTS
281 Brownstein Carl dentist 233-0101
Upper Corporate Research Group The 237-2990
286-288 Parking Lot
291 Shamrock Parking Limited 238-1355
293 Gilbert Apartments The
1 Jones Laurie 234-7515
2 Cleofas R B 234-4674
3★Bissett James L 234-9427
4★Brown K
5★Fortin G
6★Hildinger Nina A 232-8771
7 Schouwerwou Chas 233-0802
297 City Park 236-0737
300 Canus Plastics Inc plastic products mfrs 232-2657
309 Tran Nien Mau 837-5741
311 Kelvin Court apts
1★Kroeger Peter H
2★Lovasz Gordon
3★Steele Barbara
4 Ames Randy 232-0601
5★Haller Robert 236-6233
6★Goodall Charles 594-3517
7★Thomas M 236-6826
312-14 Capital Regional Centre For The Hearing Impaired 236-8391
315 Canadian Bible Society (Eastern Ont Dist) 236-3710
Canadian Bible Society Book Store 236-3910
318 Centre Go coin-operated Indry
2nd Fl Gays Of Ottawa 233-0152
Pink Triangle Services 563-4818
319 Artists' Centre Ottawa Inc 230-2799
320 Cleanaway 235-1311

217

BANK INTERSECTS
360 Century Building
Revenue Canada 598-2100
Century Cafeteria 235-1535
366 Amoretto restr
371 Houseworks art gallery & cafe 233-7198
375 Apartments
2 Le Blanc R 230-4876



62 No Return
63 Roy Olive M ® 725-2840
66 Vickers Steven G ® 728-5885
68 Howell Michl R 729-1954
70 Howell Eliz Mrs ® 729-1868
71 Campbell M W 729-0771
73 Powers Jeff F 728-3379
1 Lebrun Roger 729-6403
74★Prud'homme Louse D
LADOUCER INTERSECTS
78 Mc Crank Declan ® 728-5114
80 Lim Peng Veng ® 729-1972
86 Barbarie Gerald 729-1822
86½ Lavergne Arth 728-2787
88 Beriault Herve J ® 729-2259
92 Vacant
94 Vacant
98 Mc Hugh David T 722-3661
★Gosselin Rosaire R 729-8447
102 Homewise Developments 722-4600
106★Vaillancourt Helen C
ARMSTRONG INTERSECTS
114 Electronic Bingo Hall 722-7261

917

METCALFE –SOUTH FROM WELLINGTON TO MONKLAND AV FIRST WEST OF ELGIN

11 Westerlund Travel 236-8800
13 New Windsor Cigar Store 232-6685
14 Office Building
National Capital Commission Visitors Centre genl information div 239-5000
15 Blackburn Bldg side entrance
22 Office Building
1st Fl Canada's Four Corners addl space 233-2322
2nd Fl Canada's Four Corners
3rd Fl Canadian Real Estate Association The 594-3386
3rd Fl Canadian (Alfalfa) Dehydrators Association 230-3155
3rd Fl Canadian East-West Centre Ltd The 230-7135
Heli-Fab Ltd 233-3659
4th Fl Humphrey's Public Affairs Group Inc The pub relations counsellors 230-3155
Humphreys C K Architect 235-0480
404 National Congress Of Italian Canadians Foundation 232-7321
405 Transport Two Thousand organization 594-3290
SPARKS ST INTERSECTS

317

SPARKS INTERSECTS
30 Canada Trust Company Building
Canada Trust Company 782-1200
2nd Fl Canada Trust Co 782-1200
3rd Fl Mc Master Meighen barrs & solrs 236-9481
400 Truscan Realty Limited 782-1315
401 Vacant
402 Vacant
407 Canada Trust Regional Offices 782-1301
500 Mortgage Insurance Co Of Canada The 238-4753
502 Vacant
503 Pickwick Mc Donald Research Associates Ltd 232-2433
503 Editex Communications Ltd 236-6168
503 Public And Industrial Relations Ltd 236-6168
503 Kemp Anthony Architects 230-9451
503 C P S Classified Placement Services Ltd 232-4846
503 Corcoran-Hendrick Ltd info systems 232-8278
504 Canada Trust addl space
505 Madawaska Investments Ltd 232-7341
506 D C Hall Enterprises holding co
506 Ward Mallette Management Consultants
600 Canada Trust Co industrial coml & inv div 237-4220
7th Fl Lunch Room
QUEEN INTERSECTS
es Citipark
Floor Richardson Greenshields Of Canada Ltd 782-6800
55 Coopers & Lybrand 237-3702
Coopers & Lybrand Consulting Group 237-3702
11th Fl Canadian Chamber Of Commerce The 238-4000
Smart & Biggar barrs & solrs 232-2486
ALBERT INTERSECTS
76 Royal Trust Building
Royal Trust Corporation Of Canada main branch 237-4410

417

ALBERT INTERSECTS
77 Commonwealth Building 233-3344
Lf Financial Trust trust co 238-6868
Ralph's Warm Up restr bar 233-4311
Ground Fl Fat Albert's Subs & Pizzas restr 563-1759
Paragon Cleaners 238-6945
Rooms
200 Spar Aerospace Ltd govt & coml sys 563-0230
201 Human Rights Institute Of Canada 232-2920
203 Vacant
204 Traite-Mots 2000 Inc 233-9937
205 Multiscript International Inc 594-8008
205 Traductions Tessier Les 594-8008
207 Vacant
208 Morris & Basten Insurance Brokers 236-1113
209 Vacant
212 D & K Word Processing Services word processing 238-3597
300 Omnicare nursing agcy 236-7231
305 Opti-Contact Ltd contact lense mfr 233-2614
306 Capital Communications Ltd publishing co 235-9183
308 Civil Service Mutual Benefit Society 992-8182
309 Tradex Investment Fund Ltd investment fund 233-3394
310 Howe International Ltd consulting eng 233-6264
312 Lang Nicola Originals womens apparel 233-3683
400 Translex Inc translation 234-5312
402 Translex addl space
405 Translex addl space
406 Translex addl space
409 Econolynx International Ltd economic consulting firm 234-8485
409 Datalex Corp mfrs rep for high tech 234-8485
411 Barnhart Michl H barr & solr 233-9338
411 Mc Michael Gordon T barr 236-9131
500 Burritt Grace Neville & Hall barrs & solrs 237-7092
500 Rosenberg Sharon H barr 233-5677
500 Mitchell-Thomas Eileen barr & solr 230-6316
501 Mac Leod Alan C barr & solr 236-2626
502 Matrix Marketing & Management marketing management 231-2060
504 General Research & Evaluation Corp real est consult & appraisal 238-7611
505 Fisheries Council Of Canada non profit orgaz 238-7751
508 Hotels Clubs Restaurants Taverns Employees Union 238-8136
509 Canadian Assn Of Fish Exporters fish exporters 232-6325
600 Meredith & Finlayson barrs & solrs 232-9609
603 Vacant
604 Seneca Communicactions motion picture producers 230-8172
605 Canadian Owners & Pilots Association 236-4901
607 Canadian Flight Publishing Corporation 236-4901
608 Embassy Of Bolivia 236-8237
609 Vacant
610 Ahluwalia Rajesh barr & solr 232-9609
700 Shanbaum Semanyk & Storey 238-6969
701 Alison Travel 236-3000
702 Carleton Robt barr & solr 238-6011
702 Jones Michl N barr & solr 238-6011
703 Geneva Watch Material Ltd 232-6602
704 Brotherhood Of Locomotive Engineers The 235-1828
Cube Systems Consulting Services Inc 236-7067
707 Creative Design Alternatives interior decorating 230-5622
708 Canadian Cancer Society
709 Mac Quarrie Associates barrs & solr 234-5444
800 Forum For Young Canadians 233-4086
801 Gore And Storrie Ltd consulting engs 238-7702
801 Q C Personnel Ottawa Ltd domestic placement 232-4878
802 Dominion Automobile Association automobile assn 233-6297
9th Fl Nelligan & Power addl space

METCALFE–Contd
808 Brennan Tunney Niebergall & Emond addl space
809 Electrical & Electronic Manufacturers Assn Of Can trade assn 237-6847
807 Footit Mitchell & Associates 663-0236
901 Vacant
906 Coady M Martha barr & solr 233-9347
906 Charlebois Gilles barr & solr 236-9956
907 Pollack Consultants Ltd personnel agcy 238-2233
909 Vacant
910 Vacant
1000 Neiligan Power barr & solr 238-8080
81 Office Building
Ground Fl Vacant
2nd Fl Vacant
Suite Numbers
330 Financial Trust 238-1939
4th Fl Intellitech computer consultant 236-7803
5th Fl Newven Consulting Group Inc addl space
6th Fl Newven Consulting Group Inc consulting 236-8609
7th Fl Systems Network 594-4986
8th Fl General Data Comm Ltd data communication sys & serv 234-4005
9th Fl Drache & Rotenberg barr & solr 234-7423
9th Fl Audrac Information Services 238-2478
10th Fl St John Shipbuilding shipbuilders 238-8563
10th Fl Paramax Electronics electronics 238-8563
10th Fl S J S Marine Services
11th Fl Time Travellers Network Inc travel 233-2038
11th Fl Global Vacation Network Inc travel 233-2038
12th Fl North American Life Assurance Company life assurance 232-7325
84 Westhill Stationers stationery & gifts 232-7167
88 Metcalfe Building 232-8445
Basement Merryland Toys stockrm
1st Fl Metcalfe Coffee Shoppe 235-7004
1st Fl Merryland Toys toy store 235-6169
2nd Fl Revenue Canada 996-8340
SLATER INTERSECTS
99 Office Building
5th Fl Canadian Commission For Unesco 237-3400
2nd Fl Canada Council The arts granting agcy 237-3400
7th Fl Encon Insurance Managers Inc coml ins 238-6373
8th Fl Ports Canada crown corporation 957-6787
9th Fl Ports Canada addl space
10th Fl Soloway Wright Houston Greenberg O'Grady Morin additional space
11th Fl Soloway Wright Houston Greenberg O'Grady Morin barrs & solrs 236-0111
12th Fl Encon Insurance Managers Inc ins company 238-6373
Shamrock Parking Ltd
100 Burger Building 995-6706
1st Fl Druxy's deli restr 594-9365
2nd Fl Govt Of Canada Dept Of National Defence
3rd Fl Govt Of Canada Dept Of National Defence
600 International Assn Of Machinists & Aerospace Wkrs 236-9761
4th Fl Govt Of Canada Dept Of Finance-Training Canada
5th Fl Govt Of Canada 996-7713
6th Fl Govt Of Canada Dept Of National Defence
7th Fl Govt Of Canada Dept Of National Defence
8th Fl Govt Of Canada Dept Of National Defence
9th Fl Govt Of Canada Dept Of National Defence
10th Fl Govt Of Canada Dept Of National Defence
11th Fl Govt Of Canada Dept Of National Defence
12th Fl Govt Of Canada Dept Of National Defence
13th Fl Govt Of Canada Dept Of National Defence
14th Fl Govt Of Canada Dept Of National Defence
15th Fl Govt Of Canada Dept Of National Defence
16th Fl Govt Of Canada Science Council Of Can 992-7850
17th Fl Science Council Of Canada addl space 992-7850
18th Fl Govt Of Canada International Joint Commission 992-2417
107 Shamrock Parking side entrance
120 Ottawa Public Library 236-0301
Library Auditorium 236-0301
123 Hotel Roxborough hotel 237-5171
Sundry Shop smoke shop 237-5171
Lily's restr 237-5171
127 How Sweet It Is candy & chocolate shop 238-2686

817

LAURIER AV W INTERSECTS
150 Medical-Dental Building 235-8780
Book Store The 238-4747
Rooms
101 Lamberti Armand psychiatrist 233-1625
102 Linnen Ray A osteopathic phys 236-5324
102b Schultz Computer Network Systems Ltd consultants 230-7281
103 Jetset Travel 236-6646
105 Burnett Jewellers 238-2259
105 B & B Jewellers Ltd 238-2259
106 Lane Of Books used & rare books 237-6334
107 Norman David W psychiatrist 235-6787
108 Capital Region Hospitality Services guiding services 237-2418
110 Micro Hut Inc computer rentals & sales 233-4900
201 Graphic Communications Internatl Union Local 588 235-1889
202 Parker Jacqueline M phys 233-1233
203 Dicks Ronald C family counsellor 233-7007
204 Centretown Stenographic Services 233-4005
205 Corriveau A Roland phys 235-4407
206 Econome Consultants Inc fin consultants 233-4005
207 Vacant
208 International Commerce Associates trade consulting 230-4443
208 Japan Science Technology Services 230-4443
209 Szyrynski Victor phys 238-5884
210 Vacant
301 Vacant
302 Capro union 230-6968
302c Canpark Services Ltd parking oprs mgrs & consultant 230-4030
303 Faloon's Hair Design hair studio 594-8140
304 Ladelpha Joseph podiatrist 235-6904
305 Vacant
307 House Of Selective Researchers name searching 236-3841
307 Aardvark Name Reservations Inc 232-5834
308 Barlow Menard & Associates trademark agt 234-5280
309 Morin Gaston D psychiatrist 232-1012
400 Gayle Alexander Associates Ltd consulting firm 234-5778
401 Vollrath Thilo E phys 238-2440
402 Hudson H Graham dental surgeon 234-8713
403 Aircraft Operations Group union 230-5476
404 Taylor Neville A clinical psychologist 238-6886
405 Stoddart And Knights Psychologists 238-7548
406 Culver Vicky graphic design studio 594-3359
408 Metrolert Ltd answering serv 236-7026
151 London Arms apts
100★Tully B 237-4547
101 Davy L 233-4857
102 Van Dusen Thomas
103 Mc Lean A H Mrs 232-1410
104 Dorris Lu optom 232-7420
105 Page Denis 233-4602
106 Curran S 233-5176
107 Sandri Robt 232-6377
108 Scott Richard W 236-6900
109 Miner David R
110 Mc Kinnon Eleanor M 235-7980
111 La Contessa Pastella dress shop 236-2621



112 St Laurent R 233-8308
200 No Return
201 Storey Lorna 237-1126
202 Parkkari John 233-3112
203 Lindsay Doreen I Mrs 233-5997
204 Brown Grace J Mrs 232-6074
205 Mc Clinton Cathleen
206 Vacant
207 No Return
208 Sheerin Naula 236-8095
209 Fancy R 238-3906
210 Morffat Sybil M 233-1795
211★La Groix G M 733-4826
300 Trask Stephen 233-4121
301 Smith Vivian 238-7720
302 Jauvin Doris
303 Thompson Frederick
304 Dewar Marion I 234-4284
305 Wilkinson Robert P 563-0834
306 No Return
307 Maud Helen N Mrs 234-9634
308 Coutu Cyril S 236-4456
309 Kakaletris A J 233-9043
310 Murphy M
311 Virdi Mona G 232-1471
400 Ouellette M Frances Mrs 235-6081
401 Donnelly Muriel B 233-4989
402 Davidson Catherine 233-9035
403 Sheridan L 235-2040
404 Masters Walter T 236-3937
405★Hayman Doug Rev 234-9596
406 Boucher M
407 Christian L 232-0024
408 Girard Karen M 231-3239
409 Strachan M
410 Walkden K 232-9273
411 Mc Cain F 233-3670
152 Saint George's Anglican Church 235-1636
GLOUCESTER INTERSECTS
160 Vendome Restaurant Francais 232-5992
Topkapi International restr 232-5992
2nd Fl Human Concern International 234-4585
162 Noblesse Truncheon Corp 232-8925
Malibu Jack's California Food Epic Corp restr ofc 232-6020
No Return
164 Institut Jean-Claude Gilles 233-0092
170 Teron Building
Suites
100 Coulter Travel Services Inc 236-6019
202 Ferguson-Alder Investment Counsel Ltd 233-9544
204 Gelco Express 236-4944
300 Embassy Of Ireland 233-6281
303 Greenacre Paul G dentist 232-3703
303 Majo Management Inc bookkeeping servs 232-3704
304 Norman Manning dentist 233-3463
305 Jan Management Services Ltd 233-3464
405 Roberge J Armel dentist 233-1118
406 Vacant
407 Vacant
500 Fleetway Consulting Services Inc 236-6048
601 Trade & Transportation Group 235-1453
602 Perlex-Robertson Panet Hill & Mc Dougald barrs & solrs 232-1147
700 Financial Collection Agencies Ltd 235-1831
800 Premiere Property Management Association 236-3902
NEPEAN INTERSECTS
180 Medical Arts Building 235-6921
Mediland Pharmacy pharmacy 594-3733
Bsmt Howieson Andrew chiropractor 232-8628
Rooms
104 Ashekian P B phys 235-6335
105 Hooper G David phys & surgeon 233-4604
201 Vacant (3 Rms)
205 Roger Fraser Harris Ellis medical consultants 232-4256
301 Vacant
304 Vacant
306 Atik F E ear nose & throat surgery 232-6445
309 Vacant
401 Gencher Moses phys 235-8719
402 Cybermedix Health Services laboratory 237-0331
404 Matuk Naeema B phys 236-2412
406 Vacant
407 Schwartz Morton L phys 563-4193
502 Mc Kercher D Douglas ear nose & throat specialist 233-8034
503 Burton Peter M phys 233-9572
604 Zahab Raymond E surgeon 235-4379
506 Hacking Roger J dentist 237-2677
506 Funk Harold C barr & solr 233-0449
602 Derrick Michl M orthodontist 235-2143
604 Vacant
605 Braden R J orthodontist 232-9811
607 Baynes Communications Inc speech writing graphic design 238-3877
608 Hennessey Louis W denture therapist 234-9565
189 Shamrock Parking Ltd 238-1356

517

LISGAR INTERSECTS
196 Algonquin Property Management 238-1616
103 Morrison B Eliz 235-5613
105 Pogachar Vince 594-5237
106 Craig J
203★Mac Kenzie J
301 Winning Amy 234-7973
303 Dumouchel Cecile R 236-2997
307★Hrebecka S
401 Campbell M M 232-8842
405★Osborne B
406 Sanders N 233-7378
507 Cockburn B K 234-2715
601 Sharratt M 235-8104
605 Burke M A 233-6856
702 Shorter R M 236-5307
705★Turcotte Huguette 230-5917
200 Ottawa Chiropractic Centre 234-1333
Komesch Daniel chiropractor 234-2391
200a Charlebois Frank 234-8674
Maisonneuve Jacques
201 Queen Elizabeth Apartments
1★Lamoureux G
2★Gordon S
3★Rennie D
4 Warburton R J 238-5775
5 Bradbury P A 236-6960
6★Clark S
7★Bowen M E
8 Jones Harriet I 232-3676
9★Hunt S 232-0640
10★Fenemore S 594-3482
11 Trottier B 232-1859
12★Predmore R A 233-0306
14 Meiklejohn I 232-2767
15★Speirs Ian G
16 Mitchell A Duff 235-2705
17★Howden L
18★Slater R 236-2906
19★Strasburg C
20 Flewellyn Lola M 232-8996
21★Quannlod M
22 Vacant
23★Hannah M 594-9095
24 Milnes V E 232-1360
25 Cassidy J E 237-7707
26★Nightingale M
27★Willard S
28 Kernaghan Leanne H 230-0303
29 Forgues Noella 594-3096
30 Greene Lillian M 232-6948
31★Coll C
32 Eldridge L 236-5213
33★Hall J
34★Brown D
35★Varga L 233-2093
214 Stonehall Apartments
1 No Return
2★Strong G P
3 Flood E A 234-7001
4★Green B
5 Noyes Raymond C 594-5878
6★D'Apollonia S L 234-1485
7★Fulton L
8 Claener A 238-7446
9★Docker M 237-2757
10 Hamilton S 235-5589
11★Fleming J
12★Petes M J 237-7229
14 Smith Louis
15 Baby Roger 563-0671
16 Morris Jim J
17 Olson M J 232-2916
18★Webster G
19★Hawkins A 236-8127
20 Mc Kay V 233-2650
21 Decatanzaro R 234-3461
22 Wells L D 232-8297
23★Saunders J R 234-6285
24 Dent J 237-9193
25★Collins J
28 Mc Ewen H C 237-6475
27 Pillar Dawn 234-6255
28 Banks S G 235-7836
29 Cecil D 234-5364
30 Fuglem T 237-3301
31 Forsythe G Neil 235-8077

470 No Return
472 Scully Dennis J 233-3770
474★Hoefer Wolfgang J 230-4569
476 Mayor T 234-8611
478 Brook C Roper 234-3235
480 Rooming House
★Oguttu John W 232-3890
482 Rooming House
488 Wojdyln B ® 233-4620
490 Colucci Wm G ® 232-7591

212

**NEPEAN POINT -ON EAST BANK OF OTTAWA RIVER NORTH OF MAJOR HILL PARK AND ST PATRICK ST**

ss Nepean Point Pk

817

**NEPEAN ST -WEST FROM ELGIN TO BRONSON AV SECOND SOUTH OF LAURIER AV W**

18 Martin Al 231-7980
26 Beach-Carleton Hotel short term tennants hotel 238-1616
METCALFE INTERSECTS
85-87 Cheng Yuan Restaurant 236-2978
88 Maclyn Apartments The
1★Wood J 236-3625
2★Scott J L 237-6850
3 Copeland Andree 230-5161
4★Gosselin T 236-8631
5 Fachnie C A 234-9795
6 Vacant
7 Tremblay Christine 231-4902
8★Christia C A
9 Barnaby Helen Mrs 230-6637
10★Fillmore Nancy 232-6671
11★Moreland M E
12 O'Donnell S M 230-5455
13 Watson Robt J 230-2766
89-95 Parking Lot
98 Shamrock Parking Ltd 238-1355
OCONNOR INTERSECTS
135 Murray Hall Apartments side entrance
1 No Return
2 Vacant
3★Chakeih Esam 236-0823
4 Vacant
6 Taza Elie A
142 Apartments
1★Cosenzo Mark 236-2579
2 Donovan K M 233-7442
3★Winogron Robert J 233-6474
4 Toccket Robt J 237-6393
5 Young Alan 237-9498
6 Dube Robt 237-4978
144 Mc Donough Kevin C 235-9780
146 Koffman & Associates sign co 234-1064
148 Szabo Laszlo 236-7674
152 Wong Lan Mrs ® 234-0776
153 Acadian Apartments 237-1868
1 No Return
3 Forest J 238-6658
5 Ahmad J 233-2943
7 Caravaggie M 234-4529
9 Ross
11 Bolduc D 232-2971
101 Mc Cormack Gerald P 233-7960
102★Unrau S 236-5016
103 Hoggarth Helen Mrs 237-5697
104 Pahalwan Rasheed Khan 238-2116
105 Kennedy Leslie J 237-9620
106 Laframboise M E 235-2248
107 Labbe M C 230-5352
108★Ireland A 233-9496
109 Healy Winnifred M
110★Seigel K
111 Christian James A 238-8503
112 Furness M H 237-0479
201 Hart Florence Mrs 233-9960
202 Kirby Mary 234-0188
203 Lajoie Claire 235-3606
204 Hogan Gary J 230-3127
205 Brewer Gladys M 235-3190
206★Day Paul 237-4871
207 Barrows Gil A 234-5602
208 Langfield D 235-0391
209 Rusenstrom Leonard 237-1867
210 Gosselin Gerard 232-4467
211 Mc Donough James P 232-4401
212 Ward Edna C 236-6151
301 O'Neill Audrey G Mrs 233-2360
302 Tremblay Nicholas J 233-8338
303 Doyle Cath 234-2029
304 Leahy Phyllis M 235-4160
305 Clarke Marcella 233-8114
306★Cardinal C
307 Turcott S 236-5416
308 Harris Christy S 231-4880
309★Chaput M
310 Whittaker Iva M 232-1287
311 Hicks C B 233-2319
312 Langlois Jeannette C Mrs 233-9166
401 Wara Leonard 235-6376
402 Esson Irene E 233-7565
403 Gilmcher Manuele 235-3650
404 Smith Sherri 237-0814
405 Sparling M A 232-8720
406 Geddes Shirley J 236-4257
407 Benedict K 235-7964
408 Mac Leod John B
409 Gaudreault L D 69-4581
410 No Return
411 Le Clerc Carole
412 Sparks Gabrielle M 235-1174
501 Woodside Lewis S 233-6123
502 Provost Grace 238-1676
503 Donnelly Nell T Mrs 235-1956
504 No Return
505 No Return
506 Saikaley Charles
507 Cloutier M B 233-7481
508 No Return
509 Humphreys Alice Mrs 236-2623
510 Quincy Winnifred 235-5258
511 Buckley Thos M 232-4027
512 Storrs R 234-8281
601 Miles Jackie P 236-8365
602 Nguyen An 236-8665
603 Legault J 563-4719
604 Evans E M 232-4590
605 Brisson Guy 231-3879
606 Mac Donald J 234-8252
607 Graham Clyde T 235-4004
608★Laframboise K 237-6817
609 Milchak P 233-0451
610 Pilon Nicole
611 Couvrette Aurel T
612 Collins John 233-2809
701 Cameron Robt W 236-6560
702 Bourgeois T 236-2095
703 Turner G E
704 Martin Garry R 233-0150
705 Harsh Ernest R 232-0578
706 Pemberton Fredk H 233-3655
707 Dagenais P 237-6260
708 Scantlebury Debra 236-6777
709★Kneisel E 594-6566
710 Norman Diane
711 Tubera Felicidad 236-6804
712 Coghlan Helen M 232-5514
171 Acart Building
Rooms
100 E A S Illustrators & Printers Ltd 236-7944
200 Barnes & Kerr 232-8200
200a Vacant
201 Jet Set Typographers addl space 234-6856
202 Jet Set Typographers typesetting 234-6856
300 Cape E G M & Co Ltd genl contr 230-9083
301 Communications & Electrical Wkrs Of Can Loc 34 238-8477
303 Perfection Type 563-1655
304 Ekos Research Associates Inc research consultant firm 235-7215
400 Big Brothers Of Ottawa & District 237-5757
401 Vacant
500 Acart Graphic Services Inc 230-7944
6th Fl Traffic Injury Research Foundation Of Canada 238-5235
174 Parking Lot
176½ Apartments
1 Vacant
2 Flynt J W 233-5880
3 Monette Michel 232-2022
177 Office Building
Rooms
200 Lu's Tae Kwon Do Dojang 235-5627
201 Wallack Art Shop And Gallery Ltd 235-4339
202 National Native Advisory Council alcohol & drug abuse 230-0402
302 Organizational Communications Associates communication consulting 234-4877
303 Praxis Training job entry program 233-0842
310 Mygo Industries Ltd adm & ofc training 238-8766
310 Individual Development Corporation personnel training 238-3854
310 Boyle & Associates consulting company 594-5463
Callprint Canada Ltd adm servs 231-3190
502 Canadian Union Professional & Technical Employees 238-7667
178 Norway Apartments
1 No Return
2★Ly Ngoc 237-6238



NEPEAN ST-Contd
3★Seguin J F 237-3383
4 Gitman Michl 233-5970
5 Kan Anthony
6 Hoang Minh Phuong 235-8971
7 Aubrey Joseph 236-8045
8★Luong Ha To 237-7054
9 Nguyen T Duyet 231-7085
10★Bergeron J M 235-1577
11★Skilling S 236-0652
12 Chiem Cam 232-4471
13 Pennock Albert J 232-3471
14 Millar V K 235-4901
15 Dao Van Ninh 238-1550
16★Sequin N ® 233-5893
17 Tran Luan 235-2904

BANK INTERSECTS
215 Apartments
201★Epstein Richd B 234-6415
301 Vezena Jacques 237-4233
401 Tolasi F 594-8340
402 Marinoff Joseph F 238-7698
403 Campbell George A 231-2380
404 Nylanoer Sharleen
405 Marleau Bernard
406 Howard Tim 234-9259
407 Nahanee Jason R 594-3911
408 Vacant
501 Lang Charyl A 233-0003
502★Parent B J 237-1413
503 Deschamps A 233-1348
504 Vacant
505 Mitchell L 237-6560
506 Chartrand D 237-2284
507 Button Robert C 237-0082
508★Vezina J
509 Mc Ivor G
601★Lamoureux A
602★Maksoud H S
603 St Jean J P 237-9424
604 Potvin Arthur
605 Demers Amanda M 235-7083
606 Douglas B R 237-6137
607 Sauve Alexander M 237-6148
608 Zeoneddine Z 594-4837
609 Burry David 231-2896
701★Foo J P 233-7326
702★Labreque M
703 Devries Marion A 234-7264
704 Philion Daniel 238-6480
705★Juteau B
706 Auger Lise 233-4536
707 Wilkinson Lorne E 236-7118
708★Belliveau G
709 St Pierre T 231-6241
801★Mac Lue I 234-5622
802★Link B
803 Taylor Lynn
804 Desouza L 231-6890
805 Galloway Louise M 237-6661
806 Lanouette J 238-3556
807 Goulet Louie 233-6555
808★Pancel C H 231-6195
809 Gubiani J 237-4385
901★Samson D J
902 Roseshter Moshe 237-4715
903★Ghezehegne Kidane 234-7354
904 Furlotte L 238-4596
905 Cody
906★Haggerty-Tasse Jean
907★Graham D A
908 Castonguay Christine 235-4222
909 Daigle Charles 235-5949
1001★Dillon J
1002★Farah George 594-8441
1003 Thomas Dale
1004★Poulin R C 238-6276
1005 Albert Jacques 594-5450
1006 St Pierre Pauline 230-1044
1007★Howard T
1008 Turner R E 234-0021
1009 Laird Daniel 235-4917
1101 Kai Lai Ian 231-2147
1102 Vacant
1103 Gagnon L 237-2018
1104 Drolet C
1105★Matthews R
1106★Mc Bride F E
1107★De Simone M
1108★Boulay V
1109 Gourley Dan
1201★Baxter Douglas L 236-7710
1202★Cloutier F 563-1074
1203★Coetze Ernie
1204★Morley Ronald C 232-8342
1205★Wood S
1206★Phillips S 234-6829
1207★Bedard D 230-1882
221 Under Constn
222 Vanier Building
Department Of National Defense
Justice Department
R C M P
223★Easton Barclay H 231-3323
226 Fitz Three The
227 Crabb L K ® 232-1427
Biernaski Joyce 235-9498
Mc Williams Marie
230 L'Oasis 233-5217
★Reeves Simon 231-2833
233 Hollywood Apartments
Bsmt Mac Dougall J Lyle 236-1839
1 Justinich Tony 233-4212
2★Cherriton Glenn
3 Brewer Susan 594-0195
4 Mc Connell Lillian Mrs 235-9455
234 Phoenix Studio 231-4469
Howitt Gerald M 231-4469
236 Vacant
237 Design Associates Ltd The 230-3850
239 Rooming House
171 244 Parking Lot
245 Derick Brian P 235-6612
247 Kamoff-Nicolsky Michl P ® 230-5276
249 Nepean Development Consultants 238-5466
251 Wagner Gaston ® 233-1616
255 Apartments
1★Dale Anthony 231-7722
2★Guerriero Robert J 231-4997
3★Perry H 236-1433
4★Armstrong S 235-1208
5★Wilson Susan 234-7722
6 Downes Martin 234-4664
6★Quinn Tony 235-0349
7★Saranchuk A 236-1067
KENT INTERSECTS
260 Silver Fox Restaurant & Tavern chinese restr 233-0833
262 Robitaille Ivy M 232-5951
266★Gordon Ernest 236-5148
270 Jackson Ivor ® 238-6327
★Kur Peter 594-6711
274★Norman E 233-1347
2★Delahanty
276 Under Constn
281 Saint Patrick's (RC) Church 233-1125
French Francis Rev
290 Trebas Institute Of Recording Arts 232-7104
Algonquin College
309 Vacant
LYON INTERSECTS
324 Rooming House
1 Harvey Mary E 233-4133
2 Hurtubise Elzear ® 234-4174
326 Rooming House
1★Gagnon Normand 237-0886
2★Miron Carole 232-7984
333 Apartments
1★Robertson Garry B 232-4098
2 Kilby D C 233-5397
3★Metcalfe E G
4★Freeman J G
5★Cosstick C 232-8972
335 Apartments
1 Bitner Roladn G 235-6337
2★Tymo D
3★Wade Steffan 236-0299
337 Valencic Joseph 237-0559
338 Morrison J M 233-4987
343 Palmer Dene 234-8815
★Thomson Ken 233-2550
347 Apartments
1 Moxley Moira 234-3821
2 No Return
3 Vacant
4 Sanborne Nancy
350 Ottawa Hydro Station
351 Apartments
A★Brown J 235-8143
B★Lamothe S 594-3671
C★Darbyson Penny
D★Ryan J 233-5439
355 Brandon V 235-5690
357 Talos Charles ® 234-6058
Szel Istvan 234-2294
359 Conroy Matthew J
Vaillant Paul T 232-0239
363 Hartwick P G 234-0301
367 No Return
BAY INTERSECTS
412 Boys & Girls' Club Of Ottawa'carleton 232-7316
PERCY INTERSECTS

177

**NERTA ST -EAST FROM ST LAURENT BLVD TO BEYOND BALHARRIE AV THIRD NORTH OF WALKLEY RD**

2301 Mask Larry 733-5938
2303 Rouillard Patk 523-5962
2307 Carriere M J ® 733-5961
2308 Colonnier Paul ® 731-5571
2311 Luxton A D ® 733-4531
2312 Laurin Marcel ® 733-9854
BALHARRIE AV INTERSECTS
2313 Mc Cauley Andre ® 731-7271

# 1987 O'CONNOR STREET-A

*SOURCE: MIGHTS*

373

226 3★Rowe Clinton 829-6784
4★Pitre Shane 829-8265
5★Dizgun M
6 Vacant 829-2027
7★Vongsouneth K 820-8578
8★Wild Antonin 820-0410
9★Andrews Kevin @ 828-3156
10★Lenton Kenneth A 828-6738
11★Anderson Phyllis 828-6533
12★Sullivan M R 820-0094
13★Harwood Bruce @ 829-7116
14★Duciak Peter 820-1439
15★Milloy A Stewart @ 726-0501
16 Vacant
17★Martel S 596-2093
18★Lipsett Brian 726-1641
19★Black P 596-0913
20★Smith John G @ 828-5225
21★Urben H 828-4476
22★Yeldon G @ 820-8187
41 23★Fulford C 828-1159
24★Rule J A 829-7635
25★Durst L P 829-3811
RTH 26★Mc Alpine Patk D 829-7291
27★Gasser Peter 820-2522
28★Batho David 829-1567
29★Fagan Michael T 596-2263
30★Burns Peter A @ 829-6934
31★Janiga A 596-9159
32★Dolan B I 829-6006
33★Smith Mervyn
★Mc Cann Margaret @ 828-9112
34★Mac Phie W A 828-0800
35★Cadieux Paul 829-7204
36★Hill C E 820-4780
37★Neil Ross W @ 828-0868
38★Coates Brent @ 829-5034
ARIEL CT ENDS
39★Toomey J Patrick 828-5587
40★Kosolowski Jim 820-1785
ARIEL CT BEGINS
41★Bailey Jack @ 829-9309
42★Toutant Claude L 596-5186
43★Carter A 596-1775
44★Standing D K @ 829-0309
45★Murray Richard 828-2942
46★Pross Joe G @ 829-0500
47★Spooner N G 828-6618
48★Marshall F 828-8560
49★Bourn I 828-3145
50★Fraser J L 820-8111
CYMBELINE DR BEGINS
51★Mutch Andrew 829-5896
52★Oulton Peter 829-3041
53★Quinn Wm @ 820-6510
55★Doan Vu 829-2576
57★Lagoo V K 828-3283
59★Franko K @ 596-2515
61★Davis Frank @ 828-3038
63★Cardinal K @ 828-1913
65★Sawyer W 829-2934
67★Brown W D @ 829-0385
142 69★Wagner Jack W @ 828-8155
AV 71★Young Harold 829-6401
T 73★Thompson Ernest @ 828-2200
75★Stencell Glenn K @ 829-7800

114

OBLATE AV -EAST FROM MAIN THIRD SOUTH OF LEES AV

15 Sacre Coeur Convent 237-6607

129

OBSERVATORY CRES (CENTRAL EXPERIMENTAL FARM)

3 Energy Mines & Resources Dominion Observatory Bldg
4 Observatory House
5 Geophysical Laboratory Bldg
7 Seismology Building
12 Forage Crops Building

917

O'CONNOR -SOUTH FROM WELLINGTON TO HOLMWOOD AV SECOND WEST OF ELGIN

1 Broadcast News Limited news-voice wire 236-4571
Canadian Press The news agcy 238-4142
9 Victoria Barber Shop 234-5465

317

SPARKS INTERSECTS
Office Building
201 Vincent Kenneth Woodwind Specialist mus instrument repr 238-2953
98 201a Versailles Academy Of Makeup Arts & Esthetics addl space
204 Angel's Touch Electrolysis permanent hair removal 230-6633
203 Versailles Academy Of Makeup Arts & Esthetics 235-1825
200 Esthetics By Joan 230-4972
300 Centre For Creative Studies beauty sch 236-4857
36 Zeller's Inc side entrance
QUEEN INTERSECTS
50 Metropolitan Centre ofc bldg 560-7711
Murray Axsmith Ottawa 238-5666
266 Walwyn Stodgell Cochran Murray Ltd 237-5775
Ground Fl Le Calumet Smoke Shop 238-3249
Ground Fl Hy's Steak House restr 234-4545
Ground Fl Bank Of Credit And Commerce Canada 563-4525
Ground Fl Metropolitan Life 232-9496
12th Fl Grand Council Of The Crees Of Quebec 230-4871
12th Fl Epstein Robt J & Associates
12th Fl Cree Regional Authority
1218 Smith Lyons Torrance Stevenson & Mayer barrs & solrs 594-8005
1300 Government Consultants International Inc (G C I) 236-7001
1315 Boeing Of Canada Ltd airline co 234-1860
1315 Dehavilland Aircraft Of Canada 232-2427
1316 Canada Petroleum Association 237-5515
1317 Canadian Business Aircraft Association 236-6611
1318 Overseas Projects Corp
1321 Atco Canada Ltd bus development 238-3217
1400 Osler Hoskin & Harcourt barrs & solrs 235-7234
1418 Aluminum Company Of Canada Ltd 233-8474
1421 A T & T Canada Inc tel equip 238-7641
1424 Mc Donnell Douglas Canada Ltd aircraft mfrs 236-0766
1424 Mc Donnell Douglas Helicopter Co 237-6528
1424 Mc Donnell Douglas Computer Systems Company Inc 233-5213
1500 Martin Marietta Canada Ltd aircraft equip 232-6430
1515 Weir & Foulds barrs & solrs 238-1110

417

ALBERT INTERSECTS
78 Bell Canada network mtce 238-4154
81 Avco Financial Services finance 232-9424
82 Paragon Cleaners 235-6338
83 Copyworks Reproductions 238-7477
84 Hockey Submarine 238-3379
84b Hairwave Unisex hairstylists 230-5881
85 Willis Business College commercial business college 233-1127
Bsmt Lynn's Restaurant 232-2508
89 Howarths (Ottawa) men's ladies boys & girls clo 236-4613
SLATER INTERSECTS
93 Hobby House Ltd hobby shop 231-6601
105 Mr Diskette computer sls 232-5203
110 Office Building
Ground Fl Peach Microsystems Inc computer sls 594-4721
Grd Fl Bud's Smoke Shop 235-1641
Grd Fl Goliger's travel agcy 234-5273
Rooms
200 E M R-Radarsat Project Office remote sensing radar satellite 593-4457
202 U S A F - Liason Office 993-7725
3rd Fl Govt Of Canada Dept Of National Defence
4th Fl Govt Of Canada Dept Of National Defence
5th Fl Govt Of Canada Dept Of National Defence
6th Fl Transport Canada 995-7871
7th Fl Transport Canada
8th Fl Transport Canada
9th Fl Transport Canada
9th Fl Cdn Advisory Council On The Status Of Women The 992-4975
10th Fl Canadian Intergovernmental Conference Secretariat 995-2341
11th Fl Commissioner Of Official Languages
11th Fl Canadian Intergovernmental Conference Secretariat
11th Fl Commissioner For Federal Judicial Affairs
12th Fl Commissioner Of Official Languages 996-6368
13th Fl Commissioner Of Official Languages

# 1987 O'CONNOR STREET-B

*SOURCE: MIGHTS*

O'CONNOR–Contd
14th Fl Commissioner Of Official Languages
111 Derouin Opticiens-Opticians Ltd 237-7270
115 Les Gourmets delicatessen-take-out 233-7566
117 Premier Apartments
1 Connell D
2★Glavan M
3 Dangerfield C
4 Vacant
5★Connell T A
6 O'Brien Orville 234-5190
7★Theil R
8★Miles L
9★Wilkinson R
10 Groeneweg Kathy 237-5135
11★Wilson M
12★Clarke S 237-7958
14★Connel T D
15 Saunders P 234-3254
16★Blood T E
17 Godbout J 237-9227
119 Travel Ease Professional Travel Planner travel agcy 232-3591
Travel Ease Professional Travel Planner 232-3591
121 Sante Natural Foods health food store 233-9972
124 Empire Building
Bsmt Hunt Club Press Ltd printing bus 233-3737
Rooms
200 Artext Electronic Publishing Inc 234-5035
202 Nicholson & Wymark real estate & genl ins 236-7177
203 Vacant
204 Rivers Finkelman Agulnik And Greenberg chartered accts 236-9771
300 Vacant
303 Gor-Fay Realty Co Ltd 232-9421
303 Empire Holdings property management
305 Resomax Management Inc consulting firm 230-4162
306 Williams Productions 594-5502
310 Telephone Answering Bureau 236-0036
400 Vacant
500 Arki & Nahwegahbow 238-5424
501 Silver Image Photography photog studio 236-9041
502 Vacant
504 Falcon Associates Ltd translators 236-6655
505 Vacant
506 Vacant
600 Blood Hughes Marshall architects 238-7545
601 Goss Gilroy & Associates Ltd management stat consultants 230-5577
126 Druxy's side entrance
LAURIER AV INTERSECTS
136 Tandy Computer Centre mini computers 236-5812
140 L'Esplanade-Laurier East Tower Government Building 995-0095
3rd Fl Treasury Board Of Canada
4th Fl Treasury Board Of Canada
5th Fl Dept Of Finance & Treasury Board Of Canada 992-0544
6th Fl Treasury Board Of Canada
8th Fl Treasury Board Of Canada
9th Fl Treasury Board Of Canada 957-2666
10th Fl Treasury Board Of Canada
21st Fl Dept Of Finance Can 996-7861
22 Fl Dept Of Finance Canada addl space
144 Bank Of Montreal 564-6017
151 Place Export Canada 598-2820
2nd Fl Philins Natural Food Creations deli 232-8201
3rd Fl Export Development Corporation 598-2500
15th Fl Dept Of National Defence

817

GLOUCESTER INTERSECTS
154 Bytown Towing & Autocare gas sta 237-0250
155 Kenwood Apartments
1 Cook Melodie 234-7745
2★Cosper F 232-2348
3 Octeau Marcel 233-4863
4 Jaffey M 235-8382
5 Desjardins Denis 234-5648
6 Bueso Nora 563-0511
7 Caves Wm R 235-0429
8★Fortin D 236-9548
9★Petersen Michael 234-7745
10★Libetter David 594-9018
11★Cram S 746-9802
12 Shane F A 238-7919
13 Ritchie Jill E 237-9432
14 Charron Jean-Paul Jr 230-5412
15 Perzylo M 594-2924
16★Mac Queen I B 237-7254
17 Durocher D 238-5854
168 Hecks Confectionery 234-3356
171 Imperial Apartments 234-4907
101 Brodsky Eve 232-0614
102 Gouthreau Estella 234-4239
103 No Return
104 No Return
105 Sweezey Phyllis 233-6873
106 Mac Donald Alister 237-8139
107 Cormier Francoise
108 St-Louis Jean-Paul 594-3536
109 No Return
201 Gravel Lucille 230-7016
202 Ellis Fred
203 Davies Valerie 237-5634
204 Kingsbury Jessie L 237-0455
205★Mc Cool Joseph
206 No Return
207 Mercer Margt D 232-8198
208★Lavoie Michel A
209 Dixon Pauline 237-4640
210 Carson Beyrl 236-4887
211 No Return
212 Turgeon Y 237-3695
213 Rodrigo Virginia 230-3677
214 Maddin Patrick 594-5700
215 Hirstwood Christine 536-0644
216 Gamache Pierre 232-5518
217 Morin Gaetene 237-4456
218 Dickson John 563-7533
219 Stokes Kevin 234-0128
301★Marchand J P 235-9516
302★Riopel C 236-2489
303 Rochford Carol 232-8860
304 Mosco Anne-Marie 233-1415
305 Vacant
306 Wyman Susan 231-5724
307 O'Connor Margt I 233-2845
308★Robertson S
309 Mowbray George 234-1252
310 Hayes Helen
311 Poupore Dennis J 234-1252
312 Law Marilyn 233-0589
313 Cousineau Marie L 236-7819
314 Tesla Maria A 235-8472
315 Couture Murielle 234-9967
316 Still David 230-8657
317 Grenier Gilbert J 233-5142
318 Bennett Alice 563-1297
319 No Return
401 Scott John 594-3074
402 Busby Ruby E 563-0560
403 Mac Lean Isabel 235-8782
404 Cousineau Marion 232-6080
405 Malouf Walid 234-3373
406 Eckstein Penny 594-3827
407 Randle Eric
408 No Return
409 Hodgson John H 232-3229
410 Shute Douglas 237-8426
411 Byrne Lawrence J 731-0995
412 Hatt Connie L 230-3956
413 Poulin M T 563-1466
414 Lister J A 235-0779
415 Deschamps Gilles 234-1933
416 No Return
417 Gupta Hiromi 233-3617
418 Gulton James 230-5430
419★Godel G 234-7054
501★Coligan C
502 Bekele Yerdav 594-3910
503 Laney Alexander B 232-4491
504 Schwartz E D 236-1855
505 Siller Arnold 233-0484
506 Murphy Chas T 563-1765
507 Furic Ivan 236-7072
508 No Return
509 Gabriel Elaine 594-3034
510 Dibben K Michl 236-5599
511 Fogel Melanie F 236-4246
512 Ogilvie Bruce 235-9754
513 Brownlee Lorna 234-6468
514 Dixon Ellen-Jane 238-4101
515 Fournier P Ann 238-1270
516 Kelly Ruth 234-1902
517 Pattison Eileen G 236-4797
518 Lamming Richd J 237-7755
519 Noack Sandra 237-0470
601 Stewart Stephen 235-0001
602 Chin Alex 234-3909
603 Pazdzior Krysia
604 Mc Caffrey Marie M 237-6107
605 Schmidt M G 230-6610
606★Burnett A H 237-2344
607 Elkardoudi Abdellatif 230-5674
608 Parks Trevor 236-6068
609 Winters Marion J 235-7945
610 English Patrick 237-2496
611 Kirby P 236-1587
612 Vanasse Maurice 238-6047

66
25★Butler Russel A 745-7485
26 Cleary James M ● 746-1069
27 Graham Donald I ● 741-2846
28 Houwing Phyllis P ● 741-1390
30 Mc Means T A 748-9793
32★Edwards A E 741-0640
34 Vanwijk Marius C ● 748-3182
36 Mc Houl John ● 746-7128
DOUGLAS AV ENDS
41 Noailles Louise ● 749-9869
42 Dumont Jean-Guy ● 746-4320
43 Steele P 746-2100
43a Taylorson Nigel 748-3561
44★Palvinen E 745-7183
45 Sire Hendrik 748-3376
45a Dunn Kenneth S ● 748-3408
46★Gagnon S ● 745-2099
47★Bauset Rene J ● 744-1465
49★Hoy Alec W
50 Roberts Smart Centre home for deliquent youth 745-8395
51 Ducharme Don Painting And Decorating 749-3452
Ducharme Donald E ● 749-0501
LANGEVIN AV INTERSECTS
69 Apartments
1★Desjardins L 744-5548
2 No Return
3 Mather Glen E 745-4325
4 Rowe Arlette 745-5260
5 Gravel Berthe
6 Tourangeau Luc R 746-0828
70 No Return
72 No Return
73 Apartments
1 Beauregard M J 746-5018
2★Coudrieave Marc 744-6095
3 Griffin E 746-0013
4 Schnobb Louise M 741-9073
5★Bridle Helene H 749-1210
6 Le Blanc Evangeline 749-2025
74 Vacant
76 Cunning W ● 745-1009
77 Apartments
1 Ardanaz Dorothy 749-6222
2 No Return
3 Reyal Gobind R 745-8252
4★Barker Sam G
4 Skyridge Consultants 744-7311
4 Bailey Stephen G 744-6089
5 Love Vani 741-7487
6 Lee J G 741-5670
78 Creelman Brian 744-1725
80★Mc Lean Donald F 741-4992
81 Apartments
1★Cowillon Gilles
2★Kanstrup L 741-7875
3★Tardif M 749-6790
4 Huard L
5★Legault Louise
6 Kunyal Gopal D 746-4002
82 No Return
Ayotte Cindy A 744-1836
84★Murray Yves 745-0550
★Paul S 749-4633
★Chenier D 749-0126
No Return
84b White Donna 749-9517
CHAMPLAIN AV ENDS
96★Tavoularis Stauros ●
97 Pollack
99 Holding Alex E ● 749-7589
101★Leblanc Helene
1 Devine Blanche L ● 749-2991
2★Devine Karen 749-2129
Bsmt Vacant
103 Leblanc Gracia Mrs ● 749-6085
104 Apartments
2 Roy Nicole A 744-6355
Johnson Doug 749-1859
3 Mc Kinnon Maurine 741-0886
105 Labarthe Christian ● 746-0657
107 Dagg Michael A ● 745-0495
108 Hutchings R ● 745-4108
109 Acuna Mercedes ● 749-9862
111 Lachance May E ● 749-1306
115 Apartments
Saffioti Joe 746-0025
Casagrande Angela G 744-5319
Mc Callum Karen 745-6603
CHAPLEAU AV INTERSECTS
116 Poirier Serge J ● 749-1341
Forget Paul 749-8142
119★Letourneau Pierre ●
120★Bonin Michel ●
121 Hutton Roy-David ● 749-9018
122 Bleau Jean-Paul 741-0315
125 No Return
125a No Return
126 Apartments
Gomez Jose ● 744-1960
Drew Belinda 746-2250
127★Mazurek David 741-8800
128 Paquin Simone Mrs 746-7256
129 Goulet Gilbert 749-2952
132 Vacant
135 Hotte Jeannine Mrs ● 749-7680
137★Izzard S 748-6585
143 Mario's Pizzeria 746-9260

3

48

QUALICUM (NEPEAN)–SOUTH FROM ESQUIMAULT AV THEN EAST TO BEYOND QUEENSLINE DR FIRST EAST OF OAKNAGAN DR

2 Fleming Terence A ● 829-2447
3 Anderson Wm G ● 828-4871
5 Tubman Joseph A ● 828-9878
6 Dziuba Rollie J ●
7★Smith Glenn E ● 829-6002
8 Scarth John C 828-9078
9 Gosewitz Bill ● 820-4398
10 Kramer Joseph ● 829-3675
11 Costes Cliff S ● 828-8212
12 Sim Donald C ● 828-8789
13 Hawryszko Julian W ● 829-0630
14 Gordon Robt ● 829-8338
15 Pearl Sonia Mrs ● 828-9528
16 Laflamme Wm D ● 829-2882
17 Struthers John E ● 820-3691
18 Heathmar Management Ltd 820-4429
19 Townsend V ● 828-8504
20★Graves F L 820-5063
22 Hersh Morton ● 829-9404
24 Vacant
DICKSON ST ENDS
28 Kyriakatos Andy ● 829-7976
29 Yarosh Walter W ● 829-3767
30 Bosada Richd J ● 828-0809
31 Cox E J 828-8731
QUEENSLINE DR BEGINS
32 Elliott A Graeme ● 828-7717
33 Shearer Arth E ● 828-9486
34 Becksted Glenn E ●
35 Casterson Robt T ● 828-6949
36 Barclay Hawley D ● 829-1667
BEAUMARIS ST INTERSECTS
38 Smith Eric ● 828-2339
39 Fromm Harry ● 820-1046
40 Bruce D Clarke ● 829-9672
41 Whitehead Timothy 828-3240
42 Hale Alan M ● 828-2318
43 Mac Gregor Douglas ● 820-6146
45★Dakrus G ● 828-2477
46 Preston Chris ● 828-8966
47★Blenkhorn Wayne ● 820-7167
48 Martelock Eldon C ● 828-2377
50 Hansen E D ● 828-9639
52 Mac Connell Susan Y Mrs ● 728-0554
54 Small David D ● 829-2297
56 Orr Robt J ● 829-7191
58 Black Lorne H ● 829-4035
60★Chantous Adele ● 829-5844

202

QUARRY RD –EAST FROM ROCKLEDGE RD TO BRITTANY DR SECOND NORTH OF MONTREAL RD

1064 Huard Robt 746-8995
1066 Willermet David 741-3377
1068 Mc Kenna Lewis P 745-6664
1070 Jamison William 741-2569
1072 Lee Gibb M 746-4481
1074 Kelly Wm J 741-0157
1076 Virginie L 744-0347
1078 Lambert Louise 746-7722
1080 Monfils Alison B 749-6830
Monfils Richd E
1082 Downing Bert D 746-9660
1084 Cooke Rita Mrs 746-5680
1086★Gilroy B 744-2020
1088 Robert Jeanne Mrs 749-4327
1090 Donaghy Archie 746-1985

204

QUEBEC –EAST FROM TROJAN AV TO CUMMINGS AV THIRD SOUTH OF MONTREAL RD

613 Gaudreault Andre ● 749-6595
614 Taylor Peter H ● 745-7994
615 Bourget Pierre L ● 745-7807
616 Leduc Denis ● 745-5154
619 Zili John ● 749-6236
621 Guerard John A ● 745-0404

317

QUEEN –WEST FROM ELGIN TO BRONSON AV FIRST SOUTH OF SPARKS

CONFEDERATION SQUARE
ELGIN INTERSECTS
37 Vacant
39 Victors Restaurant 232-1119
53 Fraser Building 684-8673
10 Anita Kalil Designs Inc clothes designer 238-2565

QUEEN–Contd
11 Canadian Construction Building Mtce & Wks Union 235-2402
12 Friends Of The National Gallery Of Canada 233-7048
15 P S A C External Affairs Local 70125 union 233-8277
16 National Survival Institute addl space 230-3352
21 Victors Restr Office 232-1119
21 Energy Building Group Ltd 232-5393
22 Vacant
25 Vacant
Vacant
27 Ferguson Design Associates Incorporated clothes designer 236-7523
30 Royal Canadian Naval Benevolent Fund The 236-7389
32 Royal Canadian Naval Benevolent Fund addl space 236-7389
33 Emerging Design graphics 233-2419
34 Vacant
34 Vacant
35 Association Canadienne-Francais De L'Ontario 232-5978
40 International Women's Week 233-2691
44 Public Interest Advocacy Centre 563-0734
51 Paine Cecelia-Landscape Architect 237-7211
52 Paine Cecelia Landscape Architect addl space
53 Landscape Architect addl space
53 Pollution Probe Foundation environmental group
57 Fifty Seven Snack Bar take out 232-0290
60 Sixty Queen Bldg ofc bldg 233-4664
1st Fl Tall Girl ladies fashions 238-1407
Tallcrest Shoes 238-5645
1st Fl Sears Canada Inc catalogue shopping 563-0221
2nd Fl Vacant
301 Vacant
303 Executive Travel 236-5555
304 Arnon Development Corp Ltd 233-4669
305 Vacant
306 Vacant
307 Radio Canada - C B C 725-3511
401 United States Internal Revenue Service 238-5335
402 Vacant
403 Vacant
406 C B C (Radio Broadcasting) 725-3511
Vacant (11 Fls 5-16)
61 Myles G L Limited military & civilian clos 236-9507
Gilmroe Reproductions photog 237-7770
64 Restaurant Sixty-Four 234-0064
66 Office Building
1st Fl Ross Alistair M & Associates archts 238-4903
2nd Fl Vacant
3d Fl Vacant
400 Capital Hill Group Inc 235-0221
75 Royal Bank Centre
95 Royal Bank Centre
METCALFE INTERSECTS
119 Bank Of Nova Scotia 564-5263
Logan R B Consultants Ltd 563-1467
400 Camp Assoc Advertising Ltd advertising 236-5287
Honeywell Wotherspoon barrs & solrs 234-5800
122 Citipark car park 234-6526
123 Wild Boar restr 231-6120
129 Vacant
130-133 Citipark Can Ltd Lot 160
132 Sketchley Cleaners 594-5737
134 Windsor Tavern 233-6757
O'CONNOR INTERSECTS
155 Heritage Place ofc bldg
200 Chiropractic Health Group
300 Dominion Of Canada General Ins Group 237-3350
306 Levesque Beaubien Inc 236-0103
800 Confederation Life Insurance Company 563-1271
1200 Brewers Association Of Canada 232-9601
1202 Nansen Realty Corporation Brokers 236-5151
1204 British Columbia Telephone Company 563-7560
1205 Nesbitt Thompson Deacon Inc 237-5870
1300 Can-A-Care Employee Benefit Consultants Inc 238-4272
1302 Air Canada 231-2542
14th Fl Beament-Green-York-Manton barrs & solrs 238-2229
167 Zeller's Inc (rear entrance)
175 Woolworth F W Co Ltd rear entrance
179 Centre Parking Inc 232-4801
191 Marks & Spencer back entrance 250
200 Metropolitan Life Bldg (Side Entrance)
201 Perry's Restaurant & Pub 238-1138
203 Vacant
203½ Capital Shoe Clinic 232-8632
207 Trafalgar Building
1st Fl Correctional Service Of Canada-Parole 996-7011
2nd Fl Consumer & Corporate Affairs legal br 952-0655
3rd Fl Career Related Summer Employment Program 993-5325
3rd Fl Native Economic Development Program 954-4066
4th Fl Consumer & Corporate Affairs 955-0721

17

BANK INTERSECTS
222 Capital Square Building 234-4416
Rooms
Ground Fl Regional Municipality Of Ott Carleton 560-1247
2nd Fl Regional Municipality Of Ott Carleton pers dept 560-2060
200 Ottawa Carlton Economic Development Corp 236-3500
3rd Fl Transportation Dept dev servs 560-1259
300 Safety Branch 560-1357
300 Employers Assistance Program 560-1354 25
300 Regional Municipality Ott Carleton Emp Health Serv 560-1361 32
302 Vacant
303 United Parking Services ofc 230-0799
309 Association Of Canadian Clubs 236-8288
309 Canadian Life & Health Insurance Association Inc 230-0031
4th Fl Vacant
4th Fl Vacant
5th Fl Information Systems Office 560-2069
6th Fl Canadian Imperial Bank Of Com regl ofc 564-8764
601 Robert Half Of Ottawa Ltd personnel agency 236-4253
601 Accountemps Of Ottawa Inc personnel agency 236-4253
700 Canada's Capital Visitors & Convention Bureau 237-5150
Regional Municipality Of Ottawa Carleton trans dept operations div 560-1253
8th Fl Regional Municipality Of Ottawa 560-2053
9th Fl Regional Municipality Of Ott Carleton 560-2056
10th Fl Regional Municipality Of Ott Carleton 560-1221
10th Fl Regional Municipality Of Ottawa Carleton 560-1345
11th Fl Regional Municipality Of Ott Carleton transportation 560-2064
12th Fl Regional Municipality Of Ott Carleton transportation dept 560-2064
12th Fl Regional Municipality Of Ott Carleton 560-1288
14th Fl Regional Municipality Of Ott Carleton chairman ofc 560-2068
14th Fl Regional Clerk's Ofc 560-2058
14th Fl Regional Municipality Of Ott Carleton clerical ofc 560-2058
16th Fl Regional Municipality Of Ott Carleton 560-1308
224 La Gioconda Hair Stylist 233-4961
226 Regional Municipality Ottawa-Carleton serv information 560-1335
228 Vanier Cleaners 594-5177
230 Capitol Square Cinema 237-6655
235 Vacant
Howe C D Building Federal Government Of Canada 954-2790
246 Imperial Optical Bldg
1st Fl Rendez-Vous 238-3407
2nd Fl Vacant
3rd Fl Total Employment Services 238-8778
3rd Fl T E S Contract Services 238-8778
Floor Temporary Engineering Services 238-8778
4th Fl Bates Donna Precision Art And Design graphic arts 232-3462
4th Fl Cantech Engineering Services eng electronics 235-5551

BLACK RD–Contd
25 Malmberg Truck Trailer Equipment Ltd installation & mfr 226-1320
45 B & T Mac Farlane Ottawa Ltd sls & serv massey-ferguson 225-0555
60 Cohen's Office Furniture Warehouse used & new ofc furn 225-9116
85 Merivale Loyal Orange Lodge
63 Merivale Public School 225-0138
105 St John The Divine Anglican Church 225-0246
111 Prest Wm W 225-6835
223 Bell Telephone Exchange
224★Judge Walter Rev 226-6100
228 Farrell John 226-7318
WOODROFFE ST INTERSECTS

4

## SLADEN AV –SOUTH FROM MALARTIC AV TO NORANDA AV FIRST EAST OF ST LAURENT BLVD

417

## SLATER –WEST FROM ELGIN TO ALBERT THIRD SOUTH OF SPARKS

ELGIN INTERSECTS
52 Lord Elgin Hotel side entrance
Murray's Restaurants Ltd side entrance
66 Lord Elgin Building
Lord Elgin Plaza 235-6422
Joe's Variety 235-9847
Ground Fl Estetica Styling Ltd 236-9121
Level Canada Mortgage And Housing Corp management info serv 748-2470
3rd Fl Canada Mortgage & Housing Corp
4th Fl Vacant
8 Vacant (4 Floors)
12th Fl Revenue Canada Taxation
14th Fl Canada Housing & Mortgage Corp
15th Fl Canada Mortgage And Housing Corp
16th Fl Canada Mortgage And Housing Corp
17th Fl Canada Housing & Mortgage Corp
22 Vacant (5 Floors)
84 Ontario Hydro Ottawa-Slater Transformer Sta
85 Beacon Arms Motor Hotel-Slater Entrance
88 Ottawa Hydro Elec Comn Sub Sta
METCALFE INTERSECTS
110 Shoppers Drug Mart 235-5130
111 Metcalfe Building slater st entrance
119 Maxwell's variety store 238-1992
121 Vacant
123 Mac Donald Building 235-2122
Ground Fl Chequers Restaurant 233-2536
Revenue Canada Taxation
130 National Bldg
Bsmt Stairway The 232-6878
Bsmt Bradda Printing Services addl space
Main Fl Bradda Printing Services 238-5433
Regency Dress Salon women's clo 238-4064
Rooms
200 United Auto Workers Union
210 Venn Corp computer consultants 594-5650
220 Canadian Signal And Communications Union 563-4214
225 Mac Leod John Insurance Brokers Ltd 236-4272
230 Synergistics Consulting Ltd 236-7579
235 Vacant
240 Nails'n Lashes Studio 232-3561
245 House Yourselves Advisory Services Inc cooporative housing 234-6073
250 Bradda Printing Services 238-5433
255 Day Designs Ltd
300 Canada-Israel Committee govt relations 234-8271
305 Vacant
310 O'Malley Communications 235-1841
325 Office Overload personnel agcy 237-3370
325 Canadian Carpet Institute 232-7183
350 Ogivar Inc mktg micro computer mfr 234-5460
400 Lee-Power Associates management consultants 237-9007
405 Steel Wood Consulting Inc accts 238-5808
405 J H P Consultants consulting firm 233-2276
410 Vacant
420 Telecommunications Terminal Systems tel systems 230-1660
425 Vacant
430 Uniglobe Premiere Travel Planners Inc 236-7411
460 Bercha F G And Associates
500 Royal Lepage Real Estate Services Ltd 236-7777
550 Canadian Indemnity Co Ltd 238-8829
600 Ebm Consultants Ltd 238-1554
605 Vacant
610 P C O International Ltd Insecticide promotion 238-8607
612 Vacant
615 Goldstein & Goldstein barr & solr 230-9406
620 Vacant
630 Eticon Consultants consultants 233-9373
650 Tax Advantages Inc 236-8682
700 Barrigar Oyen & Sharpe barr & solr 238-6404
750 Mavel House Inc mini ofc space rental 594-8700
800 Amnesity International human rights orgaz 563-1891
805 Bowdens Information Services 236-7301
808 Alliance Of Cdn Cinema Television & Radio Artists 230-0327
810 Burns Sandra M psychologist 236-1146
810 Goodman John T psychologist 238-2144
810 Jordan Kathleen E speech pathologist 236-1146
810 Knights Emily P educ consultant
816 Patent And Trademark Institute Of Canada organization of patents agts 234-0516
818 Transcomm Translation Inc translator 238-4527
820 Royal Lepage Real Estate Services Ltd real est mngt servs 563-4464
900 Canadian Nurses Testing Association 237-2133
910 Both Belle Robb Limited consultant management serv 230-9094
915 Ottawa Commercial Realties Ltd 236-0591
950 Canac Microtel News Communications contract adm 232-0485
1000 Embassy Of The Somali Democratic Republic 563-4541
1025 Harrison Aeronautical Development Service 233-8062
1025 Sypher Mueller International Inc 236-4318
1025 Aerodevco Consultants Ltd aviation consulting 234-3315
1025 Canada Research Institute consultants 234-5204
11th Fl Informetrica Ltd 238-4831
12th Fl Australian High Commission-Info Serv & Library addl space
12th Fl Tungavik Federation Of Nunavut-Land Claims 238-1096
13th Fl Australian High Commission 236-0841
140 Howard Johnson 238-2888
Howard Johnson's Restaurant (Howard Johnsons) 238-2888
Tap Room The (Howard Johnson's) licensed beverage rm 238-2888
Whiskers (Howard Johnson's) cocktail lounge & dancing 238-2888
142 Parking Lot
151 Burnside Building
Bsmt Vacant
Basement Parking Facilities
Grd Fl Message Centre Inc The answering serv 238-2337
Room Numbers
200 Willis Business College adm ofcs
201 Willis Business College adm ofcs
202 Willis Business College adm ofcs
203 Willis Business College adm ofcs
205 Aucc International Division
208 High Commission For Barbados 236-9517
209 Vacant
300 Corporate Travel Consultants Ctc Inc travel consultants 563-0690
300a Embassy Of Honduras 233-8900



301 Labourers International Union Of North Am The 232-7141
302 Watts I R Real Estate Ltd 237-1242
303 Borts Gertsman chartered accts 238-1520
304 Drake Personnel 236-9647
307 Canadian Foundry Assn 232-2645
307 Steel Castings Insitute Of Canada 232-2845
308 Norrell Services Ltd 237-3590
309 High Commission For Republic Of Guyana 235-7249
310 Wray Wm R & Associates patent & trademark agts 233-1322
400 Embassy Of Argentina
407 Canadian Federation For The Humanites non profit organiz 238-6112
408 Canadian Research Institute For The Adv Of Women 563-0681
410 Cfhssfc Aid To Scholarly Publications Programme publications 234-1269
411 Vacant
412 Phoenix Continental general ins 236-7148
415 Social Science Federation Of Canada 238-6112
5th Fl Embassy Of The Republic Of Korea
600 Vacant
601 Sanders Associates Inc mfrs repr 232-0898
601 Rimtech Ltd mfr rep 233-9681
604 Imperial Group Ltd mfr rep 238-5759
606 Vacant
607 Embassy Of Pakistan 238-7881
700 Vacant
702 Vacant
705 Stern Davee Family Mediation & Counselling 594-3919
706 Deboo Richard Publishing
707 Vacant
708 Juvenile Diabetes Foundation 234-8123
709 Canadian Business Association 238-1800
710 Canadian Centre For Arms Control & Disarmament non-profit organization 230-7755
712 Jackson E T And Associates consulting firm 230-5221
800 Embassy Of The Republic Of Burundi 236-8483
801 Embassy Of Spain Commercial Councillor coml ofc 236-0409
802 Tillcan Financial Corporation financial consultants 235-6447
810 U S F G Insurance Co Of Canada ins co 236-7252
901 Hussain & Assn tax consultant
903 Canadian Association Of Physicists 237-3392
904 Youth Science Foundation 238-1671
904 Canadian Home Economics Assn 238-8817
906 Vacant
907 Agricultural Institute Of Canada 232-9459
910 Embassy Of Cameroon The 238-4936
910 Cameroon Economic & Commercial Delegation 238-4936
1000 Canadian Council On Animal Care animals & research 238-4031
1002 Caubo Acpau
1003 Association Of Universities And Colleges Of Canada accounting 563-1236
1004 Canadian Intern Matching Service med graduate services 237-0076
1005 Canadian Institute Of Forestry professional assn 234-2242
1006 Association Of Canadian Medical Colleges 237-0070
1006 Canada Post-M D Education Registry non profit organiz 237-0078
11th Fl Aull Documentation Centre 563-1236
1100 Aucc & International Development 563-1236
12th Fl Aucc Research & Analysis 563-1236
1103 Aucc International Relations And Scholarship Adm 563-1236
12th Fl Avcc Communications Division 563-1236
12th Fl Aucc Financial And Administrative Serv 563-1236
12th Fl Aucc Government Relations 563-1236
12th Fl Association Of Universities And Colleges Of Canada 563-1236
12th Fl Avcc Executive Directors Office
O'CONNOR INTERSECTS
164 Infoman Inc info management consulting 234-3244
Danalee Management Ltd 234-3244
160 National Bank Of Canada 236-7966
170 Gilad Parking
171 Vanguard Bldg 236-1812
Grd Fl Computerland data processing systems equip 233-8413
2nd Fl Public Service Commission 996-9676
3rd Fl Secretary Of State Parliamentary Translation 992-0294
408 Secretary Of State - Translations
6th Fl Secretary Of State
7th Fl Public Service Commission addl space
8th Fl Public Service Commission addl space
9th Fl Vacant
10th Fl Cree Commission
190 City Of Ottawa Parking Lot
199 Tilden Car Rental Inc 232-3536
208 Sui Sha Gardens japanese restr 236-9602
Scissors Hair Studio Ltd 238-4807
210 Boutique Renaissance Ltee imported ready to wear 232-9021
212 German Town Deli 234-7899
215 Burkholder's Fur Storage 232-2626
Burkholder's Shipping & Receiving
222 Shooters Dining Lounge licensed bar-restr 236-2226

117

BANK ST INTERSECTS
234 Vani Photo 563-1134
Techniphoto Ltd photo finishing laby 234-7136
242 Figaro Barber Shop 235-2517
244 Royal Lunch restaurant 238-9440
Ground Fl Vacant
246 Applause Restaurant
248 Dominic's Hair Stylists 235-5109
249 Vacant
250 Sketchley Cleaners dry cleaning 234-4015
252 Bradson Services Inc labour & industrial div 236-9621
253 Le Pavillon De L'Atlantique 232-4895
Entrance Jackson Bldg
260 Centre Parking Ltd 232-4801
275 Standard Life Building 234-6226
Suites
Main Fl Simpsons Commercial Interiors & Design decorators 237-3996
2nd Fl National Pagette Ltd (Tas Communications) 237-6262
3rd Fl Netherlands Embassy 237-5030
315 Vacant
320 Field Aviation Co Ltd aircraft dlrs & distrs 236-9677
4th Fl High Commissioner For Jamaica 233-9311
401 Standrard Life addl space 234-6226
405 National Federation Of Nurses' Unions
5th Fl Institute For Research On Public Policy The 238-2296
5th Fl Donaldson R L & Assoc 230-7726
5th Fl Parliamentary Centre For Foreign Affairs 237-0143
500 Reception-Group Office 237-0143
500 Donaldson R L & Assoc addl space 230-7726
6th Fl Vacant
702 Vacant
705 Intercon Consultants 236-4451
801 Direct Consulting Inc 230-6749
803 Canadian Advanced Technology Assoc 236-6550
9th Fl Standard Life Insurance 233-8437
900 Standard Life Assurance branch office 233-8437
904 Comshare Ltd 236-9651
11th Fl Embassy Of Italy (Ottawa) 232-2402
1200 Mercer William Ltd consulting actuaries 230-9348
1202 Petroleum Assn For Conservation Cdn Environment 236-9122
1401 Morrison Lamothe Inc head ofc 238-8877
1402 Ofema 238-2331

SLATER–Contd
1402 Steacie J R B Investments Ltd 238-1421
1404 Vacant
1500 Johnston & Buchan barr & solr 236-3882
1501 Canadian Satellite Communications Inc 232-4814
1502 Army Navy & Airforce Veterans In Canada 232-0222
1503 Low Level Radio Active Waste 237-3270
1504 Blue Cross Of Ontario 232-3547
17th Fl Atomic Energy Of Canada Ltd 236-6444
1800 Atomic Energy Of Canada Ltd addl space 237-3270
19th Fl Canadian Patents & Development Ltd 990-6100
20th Fl Atomic Energy Of Canada Ltd exec-ofc 237-3270
21st Fl Atomic Energy Of Canada Ltd
J M C Home Improvements 232-0908
300 Journal Tower North Building
Cash Cleaners 238-6845
Lobby Restaurant 236-7675
Kwik Kopy Printing 234-8826
Computer Rental Store The 230-7386
A Touch Of Sun Tanning Studios 236-0222
5th Fl Correctional Investigator System Canada
5th Fl Department Of Finance Canada 992-1573
17th Fl Dept Of Employment & Immigration 995-8883
KENT ST INTERSECTS
318 Metro Car Park (Lot 16)
348 Shamrock Parking Ltd 238-1365
351 Parking Lot
361 Ludy's Beauty Salon 235-6194
368 Associated Credit Bureaus Of Canada 236-0251
Centertown Chiropractic Clinic 232-3594
Gesmec Inc 234-8218
369 C S Co-Op Parking Lot 237-2480
385 Dept Of Employment And Immigration Canada 990-9410
BAY ST INTERSECTS
400 Shamrock Parking Ltd addl space 238-1355
Centretown Development 233-1188
101 Rental Office 233-1188
102 Lassonde Paul 235-0745
103★Cassleman H
104 Gallagher C J
105 Wineberg S
107★Boisvert Graham K
108 Vincent K 235-9252
109★Gibson D
110★Parent M
111 Centre Town Place 233-1188
111 Stop Shop 237-7643
112★Koybayash K
113 Gauthier Rodolphe 235-1553
201 Chen Patk 234-2557
202 O'Leary F 233-5894
203 Kellerher Mabel
204★Suzik C
205 Fulop Steve 237-7986
206 Kanji A
207 Kekanovich L
208★Maroi S J
208★Marois J
209 Dionne L 234-3988
210 Dussiaume Robt 234-2824
211★Ross S 234-5431
213★Mc Aulay P 231-6071
214★Richer F 232-2371
215★Domingo P
216★Forrester L
301★Higgins R 234-8551
302 Roussin Micheline 233-4127
303 Towers G
304 Mariotti Bruno 232-5534
305★Rikhtegar M
306★Howie J
307 Dipietro L 235-8951
308 Potvin J 235-0837
309 Toll Lorne 235-6018
310 Denhartogg
311 Vacant
312 Mick R
313 Vacant
314 Gress Edmund 234-6928
315 Diaz Wm 235-2094
316★Biro J S 231-7726
401 Morin Roger F 233-7488
402 Weisz E 230-6894
403 Vacant
404★Clariu D 231-6531
406 Foley John L 230-1612
406 Garneau Raymond 234-2968
407 Escott T
408★Parent L
409 Poirier P 238-5370
410 Diamanstein Tom 236-5009
411★Stimers Dave 238-2226
412★Lim Edward 232-9149
413★Larochelle S 230-6596
414★North S
415 Donaldson J 234-6322
416★Kotlarchuk R 231-2371
416★Potvin J E 238-5319
501 Moreault J
502 Cote
503 Sabourin
504 Bielish M P 237-7218
505 Shaw John 235-9193
506★Knelsen G Dennis 238-2731
507★Farris David 238-7893
508 Weber D 237-3597
509 Sharma P 234-2956
510★Skoretz Bob A 233-2363
511★Duval R
512★Croydon Julie L 235-1613
513★Riochet Jean-Francois 233-5578
514 Dawson Michael 235-0536
515 Nalivalkin Valery 238-2806
516 Dawe E
601★Bartolucci D
602★Krikorian Haig 234-8953
603★Hodgson Kerry 594-3203
604 Asgharzadeh
605 Petrolias J A 237-2175
606★Bhalla C M 236-1062
607 Grady L 237-5903
608 Rumac Frank 233-3688
610 Young G 236-7460
611★Lyons G
612 Cota Michl 238-3290
613 Vacant
614★Payne D
615 Sandanes J 237-9680
616 Todd M J 237-4757
701★Mc Neely H 234-5754
702★Morin P
703★Hamilton C
704★Melder E
705 Botros Shawky 563-1325
706★Marzook J
707 Collins R
708 Nesrallah W 236-2076
709★Berdy A
710★Regalbuto J
711 Boudreau
712 Horne K
713 Sawler S 233-7550
714 White J L 594-4940
715★Kotlarchuk R
716 Fox E 236-6884
801★Fortune L
802★Klar N
803★Landry L
804 Kelly D 230-6537
805★Ross K
806 Stask Edw 236-6144
807★Frech L 594-8501
808 Jabour G 233-9654
809 Power C 594-9562
810★Oliveira Vera 233-3634
811★Lajeunesse J
812 Gagne R 233-3810
813 Hassan Abbas 233-4852
814★Melnich C
815★Flynn P W 235-8022
816★Wales R 231-4257
901★Thibault J G
902★Giordano R 234-9147
903★Labonte Ronald 234-2173
904 Yappa S 231-5857
905 Hunter Wm J
906 Cobb Michl 234-2386
907 Mac Aulay R 563-0681
908 Champagne H
909★Mc Dougall J
910 Rusk B M 236-3171
911★Seguin L
912★Landry C
913 Norman L 235-1026
914 Waito J E 236-4151
915 Sternthal S
916 Fulop Emilia Mrs 594-3038
1001★Jobin L 230-1360
1002★Rousseau Gary J 235-4785
1003 Frech G 230-3196
1004 Mitchell John B 237-3010
1005★Nabhan F 235-4727
1006 Cantin J 230-2367
1007 Vacant
1008 Besbes A 234-8448
1009★Ghadye M
1010 Mc Intosh W H 236-5921
1011 Clement J 234-2419
1012★Lauzon Francois 230-7685
1013★Paull S
1014 Desneumoustier Jim 234-3599
1015 Delery C 594-3148
1016 Lee S 233-6421
1101★Masse D
1102★Lacey J



12★Mortier Mike
12a★Wallace Lance 729-1070
14 Makela Vivian P 728-1068
15 Vacant
16 Perras Raymond A 725-3702
63 Pond Shirley A 729-2469
65 Bastianelli Lorte ● 728-0397
65a Harris Marilyn E 722-2206
65b Strachan Bob K 729-5569
LAUREL INTERSECTS
66★Smith T 729-5368
★Fulton S 720-4943
68 Perciballi Robertina Mrs ● 728-1966
★Brock Rosemary
70 Munro Jayne M 729-5925
71 Laurentian Apartments
1 Vacant
2 Hardy Anna M Mrs 728-4296
3 Emery Edgar J 729-3347
4 Burke Irlan 728-6838
5 Thomas Edw D 729-9112
6 Middleton Claire 728-4349
7 Boland J 729-2003
72 Apartments
1★Rooney K 728-3053
2★Sinclair Andy 728-6431
3★Falkner P 722-1886
73 Apartments
1★Cleary E 722-4763
2 Robert M F 729-2552
3 Vacant
76 Akehurst Stephen ● 728-9941
78 Foster Wilbert J ● 728-6766
79 Mc Kinnon Wm ● 729-0673
80★Francis M 725-2218
81 Lacroix Jean Paul ● 722-1023
★Parks L 725-2826
82 Apartments
1★Boesch Thekle 729-7980
2★Marlowe P 728-3662
4★Cad Jiantie 728-3335
6★Corhery Ken 729-8206
9★Kilgour G
83 Apartments
1 Tapp M 725-1794
2 Blois D L 729-6628
3 Parks Lawrence 725-2826
4 Bodnar T 728-0501
84 Kelly Z Georgina ● 729-4073
86 Location Soulard Rentals Ltee Ltd 729-2112
86-88 Soulard Window Cleaning Services Ltd 729-2112
87 Santaguida Cesara ● 729-8489
89 Spadaccini Cesare ● 728-2717
91 Cardillo B M 729-0705
93 Gaspe L 729-9304
Chiumera F 729-8165
94★Mackeilgan D
★Good J
95 Ragwitz R 725-2569
96 Hoco Brands Ltd candy whol 725-2838
Mulligan Irene Mrs ● 728-3368
★Naylor R 729-8433
97 Tysick Conrad 729-8327
98 Valente M 728-7159
★Laviolette J 728-9512
99 No Return
100 Apartments
1 Boulet Marcel 729-8096
2 Elliot J E 729-7640
3 Farley Joan 728-3840
101 Hong Henry ● 722-7875
102★Warner B ● 728-2213
★Simcox Stephen 729-6500
103 Nadeau Hector P ● 728-3092
★Dennison Kathleen
104 Vacant
105 Corvari Ronald ● 722-2797
Hofmann Tony D 725-2867
106 Apartments
1★Laughlin C D
2 Kilgour G
3★Shea John
107 F M Caza Construction Co Ltd 722-0630
2★Boland Victor P ● 722-0630
108 Malfara Anthony ● 729-1900
109 Mastrogiacomo Salvatore ● 722-3959
111 Lurk Mike U 729-9737
★Dupuis Colleen 722-0679
112 Legeault Michl 725-1453
113 Couture A ● 728-2491
115 Robert Vince ● 722-7264
GLADSTONE INTERSECTS
118★Evraire E 725-0385
122 Long Barbara Mrs ● 729-5744
124 Spadina Foods grocery 725-1553
Robert John
GLADSTONE INTERSECTS
126 Vacant
127 Apartments
1 No Return
2 Vacant
3 Sarleti Marguerita
128 Vacant
129 Yaremko Simeon 728-8560
130 Romano Guisseppe ● 729-2131
131 Smith Calvin 729-5907
122 Pronovost Paul M ● 729-5855
132★Pham Qua 728-0089
133 Guido Pasquale ● 722-1908
134 Romano Agostino ● 722-8237
135 Bersani Natale ● 729-2722
Bersani Romeo
136★Piper R G 729-8575
137 Cregan Mike M 722-5648
★Marks T J 722-1767
138 Botiglia Theresa Mrs 729-4587
★Whartor J 725-1635
139★Pitre Michel ● 728-2075
140 Pino Rita Mrs 224-4875
141★Anderson Thomas J ● 722-3118
142 Penny F G 729-1521
Couture D 728-7962
143 Accu-K Contractors 722-7471
★Ralph K V 729-5089
144 Malandra Emidio ● 725-1414
145 Mc Connery M R ● 729-3747
146★Cameron Cathy ● 728-5615
147 No Return
148 No Return
150 Robert Dan 729-5732
152 Lester Ruby M ● 729-2400
153 Franco's Enterprises Heating & Cooling 722-1628
Palombo G F ● 722-0128
154★Leckie Norm ● 728-8110
Cote S 729-7528
156 Bedard Raymond 728-7689
157 Khoury Halim ● 729-6128
158 Hebert H 722-0780

917

SPARKS –WEST FROM CONNAUGHT PL (FOOT OF WELLINGTON & RIDEAU STS) TO BRONSON AV FIRST S OF PARLIAMENT BUILDINGS

DRIVEWAY INTERSECTS
Confederation Park
42-52 Trusts Bldg
42 Tommy & Lefebvre Inc ski equip 237-4465
Bazaar Fashions ladies fashions 232-4643
46 Imperial Men's Hairstylist barber shop 233-4111
46½ Old Book Cellar The book store 232-2121
2nd Fl Canadian Government Privy Council 996-7438
3rd Fl Privy Council addl space
50 Orientique gift shop 234-5357
56 Office Bldg-Ottawa Electric Building ofc bldg
Main Fl Smith W H toys 236-0637
100 J G W Systems aviation consultants 238-5071
100 Lavendel A & Assocs engineering consultants 238-3392
100 Canadian Marketing Consultants 238-1092
100 Freeman Ross Ltd eng & marketing consultants 232-8023
100 Tanager Consultants consultant 230-8615
100 Stringer Gordon J Ltd mngmt consultant 238-7558
100 Kuka Defence Technologies Of Canada Ltd consultants 234-1597
118 Adt Security Systems Ltd burglar & fire alarm systems 238-1400
118 Energy Management Systems Ltd 238-1400
200 Intra Allan's Travel 238-5696
300 Dewar & Bethune ins 232-9409
301 Salvation Army (Red Shield Appeal) 233-8428
301 Salvation Army (Public Relations Dept) red shield appeal 233-8428
304 Norris H S Consultants Ltd financial consultant 230-5082
304 Quintel Industries Ltd indl holdings 230-5082
305 Fairbairn Executive Services Limited pers agcy 238-7171
308 Canadian Federation Of Business 234-7619
401 Vacant
402 Miss Hall's Personnel Services employment agcy 233-8469
404 Ministry Of Industry & Trade And Technology 566-3703
404 Government Of Ontario Eastern Ont Development Corp 566-3707
405 Vacant
500 Seena Consulting Corp 238-4212
503 National Council Canada Arab Relation 238-3795

## 1987 SPARKS STREET-B

*SOURCE: MIGHTS*

SPARKS--Contd
511 Johnson & Associates Ltd computer repairs 238-6069
600 Lintek Corp 236-5156
605 Ams Group Ltd The 230-4813
Doherty P J & Associates Ltd ste 610 238-6727
701 Simon C J Insurance Agency Ltd 235-5106
Goulet Insurance Agency 235-6165
701 Mony Life Insurance Co 235-5106
703 Blythman-Black Inc bus consultants 234-1370
703 Krauss-Maffei Air Defense Inc consultants 234-1562
703 Logan-Black & Associates Ltd consultant 563-4879
704 Vacant
705 Unitarian Service Committee Of Can organization 234-6827
706 Canadian Society For Weizmann Institute Of Science 236-3391
800 Grocery Products Manufacturers Of Canada 236-0583
801 Embassy Of Chile 235-4402
802 Consulate Of Chile 235-4402
803 J R F Financial Consultants Ltd 236-7361
803 Contemporary Research Centre marketing research 233-4088
804 Vacant
59 Post Office Building
Post Office Sta B 992-4779
Post Office Sta B philatelic serv dept 996-4742
60 Vacant
61 Renouf Publishing Co Ltd 238-8985
62 C S Co-Op 560-0179
63 Hope Building
101 Bedford Studio photographing studio 232-4335
102 Vacant
112 Unicef 233-8842
201 Vacant
300 Nunavut Constitution Forum organization internatl 594-0158
302 Seniors Employment Bureau addl space 238-3605
307 Seniors Employment Bureau Of Ottawa-Carleton 238-3605
4th Fl Privy Council regl analysis br
500 Berger & Associates Canada Inc pub relations counsel 238-6207
601 Vacant (3 Rms)
603 Alta Travel & Tours Ltd travel agcy 238-6457
608 Vacant
7th Fl Priminister Office photo section 990-6170
803 Mennonite Central Committee religious organization 238-7224
808 United Nations Assn In Can study of internl problems 232-5751
65 Photographic Stores Ltd photo supplies 230-1374
67 Giraffe The African Store 235-2718
67a Canadian Solar Industries Association solar trade assn 237-7000
D C H Consultants Inc 233-5703
Cambrian Trading House importers 233-3111
69 Studio Danse 230-5235
71 Vacant
71½ Rafters gift shop 230-3094
73 Barristers restr 234-7154
75 Saxe Building
21 No Return
100 Vacant
Aerographics graphic design 235-2188
300 Archworks Design Management Inc 235-2005
300 Hobin Barry J Architect archt 238-7200
400 Katz Webster Associates archts 238-2117
500 Sankey Partnership Architects 238-2072
Hanscomb Consultants Inc 234-8089
604 Davies-Legget Partnership The archts 232-0488
79 Armstrong & Richardson Ltd shoe store 236-0651
83 Vacant
85 Blackburn Building
Bsmt Vacant
2nd Fl Vacant
3rd Fl Privy Council & P M Office
Flrs Privy Council & P M Office
87 Armstrong & Richardson Men's Shoes Ltd men's shoes 237-4950
89 K L M Royal Dutch Airlines 236-0755
90 Royal Bank Centre shopping centre
01 Salon Royale beauty shop 234-4422
01 Blazer Corner The unisex clothes 230-4263
01 Fablan Stationery Co Ltd The 234-6345
01 Merle Norman Cosmetics 230-1383
01 Alive With Colour cosmtics 230-1383
01 Sketchley Cleaners 235-8300
01 Sabourin's Heel Bar shoe repr 234-3458
01 Shoppers Drug Mart 238-7333
01 Royal Pantry Restaurant 232-0204
01 Hot Spot The restr 232-0204
01 Philins Natural Food Creations 236-8275
1 Royal Bank Of Canada 564-4815
1 Phulero Dola The Swin Of Flowers 234-6777
1 House Of Hunter gift shop 237-3231
1 Astrolabe Gallery The gallery-antique maps & prints 234-2348
Mitchell Jane Antiques 230-6901
1 Algonquin Travel 237-9200
1 Black's Cameras 236-1131
1 Vacant
1 Brokerage The Restaurant 232-6385
1 Druxy's Deli 234-2294
2nd Fl Royal Bank Of Canada genl inquiries 564-3100
2d Fl Royal Bank consumer loans & mtge dept 564-4810
3rd Fl Royal Bank Investments And Securities 564-3115
2nd Fl Royal Bank Commercial And Corporate Services 564-2057
2nd Fl Royal Bank Commercial Banking 564-3111
2nd Fl Royal Bank Internal Control 564-4831
2nd Fl Royal Bank Consumer Banking And Operations 564-3125
2nd Fl Royal Bank Safe Deposit Box Dept 564-3157
2nd Fl Royal Bank Foreign Exchange And Payments 564-4857
2nd Fl Royal Bank Current Account Dept 564-3132
300 Royal Bank - Automated Services 564-4775
310 Royal Bank Govt Affairs Dept 564-4782
314 Vacant
318 St Lawrence National Bank The 230-4001
320 Timberlay Developments Ltd bldg contrs 230-7888
330 B F H Advanced Building Systems eng consulting 236-0438
330 Mac Laren Engineers eng consulting 235-4325
330 Fenco Engineers eng consulting 238-1906
330 Lavalin Inc eng consulting 232-3511
330 Lavalin International Inc consulting engs 232-3511
4th Fl Canadian Human Rights Commission 995-1151
506 British Columbia Government House 234-8451
508 Institute Of Learning & Communication psycological consultants 237-7530
508 Groves Consultants psychological consultants 237-7530
512 Agdevco agricultural products 236-6921
Government Of Saskatchewan 236-6921
514 Pemberton Houston Willoughby Bell Gouinlock inv dlr 238-5922
524 Vacant
526 Stikeman-Elliott barr & solr 234-4555
532 Norwegian Embassy 238-6571
600 Vacant
606 Walwyn Stodgell Cochran Murray Ltd inv dlrs 232-7143
620 Embassy Of Argentina consulate 236-2351
630 Trans Canada Pipelines pipe line co 234-3164
700 Mobil Oil Canada Ltd oil co 234-2313
704 Federal Court Of Canada addl space
720 Quantum E D P Recruiting Ltd employment agency 238-6161
720 Quantum Management Services Ltd consultant 238-6161
720 Quantum Information Resources Ltd employment agcy 230-7701
730 Imperial Oil Limited oil co 237-7810
804 Vacant (3 Rms)
806 Intercounsel Ltd consultants 238-3727
806 Business Council On National Issues organization 238-3727
810 Royal Bank Of Canada Commercial Finance 564-4748
810 Royal Bank Of Canada Area Landing Dept 564-2084

## 1981-82 ALBERT STREET-A

*SOURCE: MIGHTS*

1262 Jenkins Ronald K @ 225-3603
EMERALD AV BEGINS
1265 Sago Glen H @ 225-4651
1275*Mackay J @ 225-9800
1276 Cowan J @ 225-3326
1279 Green Gerard P @ 225-2605
1283 Pion Ronald @ 225-0087
1286 Leaver Edw H @ 225-4049
HANBURY ST BEGINS
1287 Mac Callum Bill @ 225-2213
1291 Catterall Harry W @ 225-4670
1295 Difranco Alberico @ 225-6733
1299 Young Kenneth J @ 225-4223
1302 Brown Ronald G @ 225-3026
1303 Dodd Albert A @
1306 Newbury Wilfred A @ 225-2402
1307*Kinsella Kevin 226-4029
1310 Wyatt J Angus @ 225-3567
1311 Dancer Ronald T @ 225-3414
1314 No Return
1315 Bladon Shirley E 224-3933
1318 Gloss Walter @ 225-3563
1319 Graham T Hugh @ 225-7643
1323 Paquette Gordon @ 225-7765
1324 Mackey Donald R @ 224-7697
1327 Giles Hattie A Mrs @ 225-2363
1328 Coletto Lee N @ 225-4546
1332 De Young Roy F @ 225-3358
1333 Lemourie Stanley E @ 225-3061
1336 Tyrnia John @ 225-5433

317

ALBERT --WEST FROM RIDEAU CANAL SECOND SOUTH OF SPARKS

ENTRANCE TO MACKENZIE BRIDGE
ELGIN INTERSECTS
72 City Parking Canada Ltd 234-6526
National Public Parking
75 Fuller Building
Basement Fuller Cafetoria 233-2770
Basement Nature Canada Bookshop 238-6154
Piero Maitre Coiffeur hairdressing 236-9579
Basement Patrick Al Photography Ltd photo & custom photo finish 235-5874
B20 National Film Library Canada 232-2495
1st Fl Air Canada sls & tickot ofc 237-5000
1st Fl O H I P enrollment & inquiry 237-9100
200 Metrick Lionel dentist 236-5621
202 International Labour Office 233-1114
203 Canadian Nature Federation nature conservation 238-6154
204 Adjelaian & Associates Inc consulting structural eng 232-5786
205 Melling Richd Insurance Broker Inc 235-2331
205 Benoit J E Associates (1977) Ltd 236-2381
205 Campbell Neil Ltd 235-6378
206 Temporary Hunt Personnel 238-8801
211 Vacant
3rd Fl National Gallery Of Can 995-6526
4th Fl National Gallery Of Can library 922-6861
500 Naticonl Gallery Of Can (Curatorial Section) 992-1697
4 Sec Of State Natl Gallery 992-5647
506 Arden Baker Graphic Arts Ltd 233-2664
506 Trinidad & Tobago High Commission 232-2418
604 Hewitt Hewitt Nesbitt & Reid barristers & solicitors 563-0202
604 No Return
607 Bisbro Enteprises Ltd bus broker 234-0004
610 Robertson Nickerson consulting engineers 236-4625
7th Fl Ontario Health Ins Plan 237-9100
8th Fl Mutual Life Assurance Co Of Canada 236-0351
900 Vacant
903 Canada-Japan Trade Council 233-4047
904 Sha-I Publications Ltd
906 Graphic Arts Industries Association trade association 236-7208
907 National Gallery Of Can natl program dept 992-7049
908 Canadian Lung Association The 237-1206
911 National Film Theatre Of Canada 238-7665
1001 Canadian Association University Of Teachers 237-6385
1002 Robertson & Hill chartered accts 236-0559
1003 Vacant
1003 Vacant
1004 Enstone Joseph A barr 234-6454
1005 Vacant
1100 Diet Center Of Ottawa 834-2535
1101 Guardian Insurance Co Of Canada 236-9655
1105 Vacant
1106 Montreal Life Insurance Co life ins & health & accident 238-1665
79 City Parking
85 Office Building
Main Fl First City Trust savings 238-2636
2nd Fl Canadian Construction Association 236-9455
2nd Fl Canadian Prestressed Concrete Institute 232-2619
3rd Fl Commercial Union Assurance Group 237-2240
400 Commercial Union stockrm
405 Canadian Cable Television Association 232-2631
500 Corporation House Ltd 238-5678
505 Rivers Albert chartered acct 236-8721
510 G S R Management Ltd 236-9728
600 Revay & Associates Ltd constn management consultant 238-7184
605 Vacant
610 National Art Centre 996-5051
7th Fl National Art Centre finance & adm br 996-5051
800 Canadian Wood Council 235-7221
805 United States Embassy (Consular Section) 238-5071
900 Richardson Securities Of Canada 237-0342
905 C P Air-District Sales Office 237-5932
910 Gilchrist W M & Associates Ltd consultants 238-7570
10th Fl A B T Associates Of Canada social research 238-2450
1000 Thorne Stevenson & Kellogg management consultants 238-6512
1000 Canadian Facts mkt research 232-0812
1100 Cable Telecommunications Research Institute 238-5400
1110 London Life Insurance (Group Benefits Div) 236-9577
1110 London Life Insurance Co property investments 238-1920
1102 No Return
1105 Vacant
12th Fl London Life Insurance Co 232-3551
14th Fl Sperry Univac computers 237-4423
1500 Monarch Life Assurance Company 235-1431
1505 Imperial Oil Limited 237-7810
1510 Vacant
16th Fl Cafe 16 restr 233-9561
1610 Canada Business Centres Ltd 563-0284
1610 Aptec Engineering Ltd 232-9193
1610 Bolton Tremblay Inc 238-7300
1610 Canadian Restaurant & Food Services Assn 236-6255
1610 No Return
Canadian General Electric Data Communication Co 236-5520
1610 Pesco Sales Ltd elec equip 238-5810
Creative Concepts International Ltd 238-5419
1610 Neon Products Ltd signs 238-2969
1610 Hartz Standard 1979 Ltd 238-6726
1610 Nichols R H Co Ltd electrical equip 238-7307
1610 Pandult Can 236-7711
68 Beacon Arms Hotel 235-1413
Beacon Travel Services Ltd 238-8286
100 Commonwealth Building
Roosevelt The dining lounge 234-2078
Roosevelt Take Out Canteen
METCALFE INTERSECTS
111 Vic Tanny's Health Spa 237-3904
116 Royal Trust Building 233-2323
Basement Royal Trust Building tentants parking garage
Royal Trust Co mail rm
Gr Fl Royal Cafeterin 236-3878
100 Pitfield Mac Kay Ross Limited investments 238-1200
102 No Return
1st Fl Royal Trust Company The
2nd Fl Royal Trust offices
300 Royal Trust Corporation Of Canada 563-1221
303 Royal Trust (Word Processing Dept) 237-4419
304 Time Share Office
308 Royal Trust Company The 563-1221
308 Royal Trust Corporation Of Canada ind coml & invs div 563-1221
400 Adgn Group consulting eng 237-3022
401 Canadian Council Of Professional Engineers eng assoc 232-2474
402 Vacant
405 Kirby & Clark Insurance Limited ins agts 232-5383
406 Dubinsky barr & sol 238-2055
408 Mechanical Contractors Assn Of Can 232-0492
410 Vacant
501 Vacant
Canadian Egg Marketing & Agency mailing room 238-2514
505 Vacant
507 Canadian Egg Marketing Agcy 238-2514
600 Vacant
601 Air Industries Assn Of Can 232-4297
602 Furlong David B Consultants Ltd 238-1315
603 Continental Insurance Co 235-6731
604 Vacant
605 Vacant
606 Great Lakes Waterways Development Assn industry assn 233-8779
607 Freedman Jerry & Associates govt consultant 234-3833
609 Canadian Portland Cement Assn 236-9471
Thomson C G C Assocs ramp project 232-1186
701 Machinery & Equipment Manufacturers Assn Of Can 232-7213
702 Vacant
704 Harris Sytems Ltd data processing equip 236-491
705 De Havilland Aircraft Of Can Ltd 232-2427
706 Canadian Institute Of Marine Engineers 234-3701
Chevalier Jacques Management Ltd 232-2406
709 Nesbitt Thomson Bongard Inc 237-6610

# 1981-82 ALBERT STREET-B

*SOURCE: MIGHTS*

ALBERT—Contd
711 Vacant
801 Aluminum Co Of Canada Ltd 233-8474
802 Ottawa Clearance Services adv 233-1088
803 Mc Carthy & Hollander barr 238-7271
805 Five Hundred Selection Services Ott Ltd The employment agcy 237-2888
806 Alexander Technique The 232-7266
807 Vacant
809 Sigler & Miller barrs 232-4883
811 Canadian Word Processing Sup Serv 236-4001
9th Fl Herridge Tolmie barrs & solrs 235-7234
1002 Canadian Association Of Chiefs Of Police 233-1106
1003 Cuzner Mac Quarrie Gordon & Whillans barrs & solrs 236-9481
1010 Sutton-Perry Limited ins adj 236-9781
126 Toronto Dominion Bank 233-6247
130 Vorette Bldg 235-2496
B2 Mercury Reproductions printing 232-9416
B3 John's Hair Stylist 234-9654
4 Ladies & Gentlemen's Hair Stylists 235-6727
B6 Message Centre Inc The answering serv 238-3262
B7 Metcalfe Mini-Office Management short term rental office 563-4442
B11 K Baptiste Income Tax Corporation 238-4023
Metcalfe Parking Management 232-7854
Arthur's On The Alley restr 235-4860
Alley The boutiques & restrs
3a Willson Office Specialty 237-4614
4a Vacant
Uptown Travel travel agcy 238-1374
5a Ram Video crystal & glassware 233-8957
7a Post Office Sub Sta 60 234-0260
7a Intercontinental Gift Shoppe gifts cards & magazines 234-0260
201 C C H Cdn Ltd tax & bus law publishers 235-8414
202 Victor Temporary Services employment agency 237-7501
203 Boyle And Boyle barristers & solicitors 238-3434
203 Boyle Edw J Enterprises inv co 238-3434
203 Philips Electronics Ltd 237-3131
206 Embassy Of Mexico 233-8988
207 Vacant
11 Metcalfe Realty Co Ltd commercial real estate 563-4442
212 Chapman H V & Associates Ltd employment agcy 238-5011
300 Canadian Trucking Association trade assn 238-9426
302 Roynat Inc finance 236-7185
305 Wyatt Company The actuaries & consultants 232-4289
307 Vacant
310*Evans Edw
312 Gore Mutual Insurance Company property & automobile ins 238-3571
400 Canadian Petroleum Assn 237-8515
404 Ross J Kenneth barr 238-6681
405 Sun Alliance Ins Co genl ins 237-6301
407 Office Of The Philippine Coml Attache 235-0450
408 Fine Wines Of Italy Consultants Inc 234-6648
412 Vacant
414 Kawatin James
416 Ultrocom Consulting Servs Ltd 237-2654
417 Vacant
500 Cooper C Richd dentist 235-7677
500 Reid Douglas H dentist 234-5970
501 Robertson Ronald S dentist 234-7775
501 Kyte John A dentist 232-3883
504 E E Berry & Associates research consultants 234-5310
506 Frost Louis J oral surgeon 238-1205
508 Vacant
512 Brotherhood Of Locomotive Engs union 235-1826
513 Canadian Railway Leb Assn 236-6945
514 Aronson Lester S barr 233-8491
Embassy Of Mexico Military & Air Attache 234-3406
600 Prudential Assurance Co Ltd ins 232-3528
607 Embassy Of Philippines 233-9727
608 Office Revenue Embassy Of Philippines
609 Campbell Electronic Printing Co 234-9222
612 Vacant
614 Vacant
614 Vacant
618 Association Of Consulting Engs Of Can assns 236-0569
700 Justice Law Reform Comn Of Can (Publications Dept) 996-7791
717 Cdn Judicial Council 992-2023
8th Fl Justice Law Reform Commission Of Canada 996-7844
901 Levencrown Robertson barr & sorl 236-4766
902 Hendin & Hendin barrs 563-4804
906 Vacant
908 Kuehne & Nagel International Ltd freight forwarders 236-7510
909 Ottawa Gemmological Laboratory 230-6307
910 Lavalin Group Of Companies 232-3511
912 Rolls-Royce Holdings N Am Liason ofc 232-3743
912 Bristol Aerospace Ltd 237-0421
913 Storey Saxe Consultants Inc com consultant 563-1085
913 Saxe Harry & Associates consultants 563-1085
913 Rolli Leasing 238-4297
913 Access Data Processing 233-1722
915 Vacant
1002 Professional Association Of Foreign Serv Officers 234-1391
1003 J D E Consulting Servs Ltd 233-9361
1004 Message Centre The exec ofc 238-3262
1005 Phillips Electronics Ofc
1007 Levencrown Robertson barr 236-4766
1012 Vacant
1014 Vacant
1015 Garrett Manufacturing Ltd 236-0441
1016 Tourism Industry Assn Of Can national trade assn 238-3883
1100 Vacant
1104 Cybernet Services 238-2326
1105 Control Data Can Ltd computer sls ofc 238-2325
1112 No Return
1116 Houlahan And Baldwin barr solr 237-3698
1116 Toronto Dominion Bank Govt & Corporate Accts 234-8813
1200 Gregory System Can Ltd electrolysis 236-9977
1201 Venezuelan Govt Scholarship Program cultural attache 235-0496
1202 Rockwell International Of Can Ltd-Collins Can Div electronics 233-4087
1203 Vacant
1204 Canadian Postmasters & Assistants Assn 232-2404
1207 Alliance Canadian Travel Association 238-7136
1208 Vacant
1209 Vacant
1211 Kerenyi Albert B phys 233-8506
1212 Prachner Wilfred F barr 232-2683
1400 Sim & Morrison barr & solrs 237-2355
1405 National Life Assurance Co Of Canada ins 236-9609
1407 Vacant
1409 Canadian Food Processors Assn trade assn 233-4049
1409 Canadian Frozen Food Assn 233-9400
1410 Vacant
1411 Canadian Assn Of Equipment Distributors 233-3474
1412 Canadian Marconi Co 235-5121
1414 Adams Roy C Ltd realtor 238-2736
15th Fl Vacant
1600 Burke-Robertson Chadwick & Ritchie barr & solrs 236-9665
1610 High Commission Of Zambia 563-0712
1700 Canadian Bar Association 237-2925
1715 O'Gilvie & Hogg
15th Fl Burke Robertson Chadwick & Ritchie
1900 Great-West Life Assurance Company life & health ins 236-0631
1901 Goodkey Weedmark & Associates Ltd consulting engs 232-7101
1905 Air Canada 231-2503
1915 Association Of Cdn Univs For Northern Studies 563-3543
2000 Forrest Bodrug & Associates Ltd design consultants 238-8473
2002 Texaco Canada Inc branch executive ofc 237-2620
2005 Pratt & Whitney Aircraft
2006 Kennedy Sweet Shouldice & Whyte barr & solr 233-1111
160 Four Seasons Hotel Ottawa 238-1500
C'CONNOR INTERSECTS
199 Centre Parking Inc 232-4801
205 Under Constn
225 Metropolitan Life Building
Main Fl Fine's Flowers Ltd 238-8417
Main Fl Forget-Me-Not flowers & gift shop 238-8417
Main Fl Hallmark Travel Service 238-5005
Main Fl Golden Hand Hair Studio unisex hairstylists 238-2285
228 Cathay Tavern Restaurant dining lounge 233-7705



BANK INTERSECTS
246 Mario Hair Stylist 232-8750
248 Vacant
250 Spic & Span Cleaners dry cleaning 234-2396
254 Mr Gus Restaurant 234-3083
255 Kent Square Building (Cadillac Fairview Corp)
Toronto Dominion Bank 563-0303
Cantor Bakery 233-9196
200 Reed Stenhouse Limited 237-6900
204 Davidson Partners Limited 560-1311
205 Vacant
3rd Fl El Dorado Nuclear Ltd-Exploration Info Dept 238-5222
400 Eldorado Nuclear Ltd 238-5222
400 Eldorado Aviation Ltd 238-5222
600 Price Waterhouse chartered accts 238-8200
600 Price Waterhouse & Associate 238-8200
603 Vacant
600 Fireman's Fund Insurance Company Of Canada 237-7920
603 Lockheed Aircraft Corp aircraft mfrs 233-5638
608 Vacant

# 1981-82 ALBERT STREET-C

*SOURCE: MIGHTS*

913 Storey Saxe Consultants Inc com consultant 563-1085
913 Saxe Harry & Associates consultants 563-1085
913 Rolli Leasing 238-4297
913 Access Data Processing 233-1722
915 Vacant
1002 Professional Association Of Foreign Serv Officers 234-1391
1003 J D E Consulting Servs Ltd 233-9361
1004 Message Centre The exec ofc 238-3262
1005 Phillips Electronics Ofc
1007 Levencrown Robertson barr 236-4766
1012 Vacant
1014 Vacant
1015 Garrett Manufacturing Ltd 236-0441
1016 Tourism Industry Assn Of Can national trade assn 238-3883
1100 Vacant
1104 Cybernet Services 238-2326
1105 Control Data Can Ltd computer sls ofc 238-2325
1112 No Return
1116 Houlahan And Baldwin barr solr 237-3698
1116 Toronto Dominion Bank Govt & Corporate Accts 234-8813
1200 Gregory System Can Ltd electrolysis 236-9977
1201 Venezuelan Govt Scholarship Program cultural attache 235-0496
1202 Rockwell International Of Can Ltd-Collins Can Div electronics 233-4087
1203 Vacant
1204 Canadian Postmasters & Assistants Assn 232-2404
1207 Alliance Canadian Travel Association 238-7136
1208 Vacant
1209 Vacant
1211 Kerenyi Albert B phys 233-8506
1212 Prachner Wilfred F barr 232-2683
1400 Sim & Morrison barr & solrs 237-2355
1405 National Life Assurance Co Of Canada ins 236-9609
1407 Vacant
1409 Canadian Food Processors Assn trade assn 233-4049
1409 Canadian Frozen Food Assn 233-9400
1410 Vacant
1411 Canadian Assn Of Equipment Distributors 233-3474
1412 Canadian Marconi Co 235-5121
1414 Adams Roy C Ltd realtor 238-2736
15th Fl Vacant
1600 Burke-Robertson Chadwick & Ritchie barr & solrs 236-9665
1610 High Commission Of Zambia 563-0712
1700 Canadian Bar Association 237-2925
1715 O'Gilvie & Hogg
15th Fl Burke Robertson Chadwick & Ritchie
1900 Great-West Life Assurance Company life & health ins 236-0631
1901 Goodkey Weedmark & Associates Ltd consulting engs 232-7101
1905 Air Canada 231-2503
1915 Association Of Cdn Univs For Northern Studies 563-3543
2000 Forrest Bodrug & Associates Ltd design consultants 238-8473
2002 Texaco Canada Inc branch executive ofc 237-2620
2005 Pratt & Whitney Aircraft
2006 Kennedy Sweet Shouldice & Whyte barr & solr 233-1111
160 Four Seasons Hotel Ottawa 238-1500
C'CONNOR INTERSECTS
199 Centre Parking Inc 232-4801
205 Under Constn
225 Metropolitan Life Building
Main Fl Fine's Flowers Ltd 238-8417
Main Fl Forget-Me-Not flowers & gift shop 238-8417
Main Fl Hallmark Travel Service 238-5005
Main Fl Golden Hand Hair Studio unisex hairstylists 238-2285
228 Cathay Tavern Restaurant dining lounge 233-7705



BANK INTERSECTS
246 Mario Hair Stylist 232-8750
248 Vacant
250 Spic & Span Cleaners dry cleaning 234-2396
254 Mr Gus Restaurant 234-3083
255 Kent Square Building (Cadillac Fairview Corp)
Toronto Dominion Bank 563-0303
Cantor Bakery 233-9196
200 Reed Stenhouse Limited 237-6900
204 Davidson Partners Limited 560-1311
205 Vacant
3rd Fl El Dorado Nuclear Ltd-Exploration Info Dept 238-5222
400 Eldorado Nuclear Ltd 238-5222
400 Eldorado Aviation Ltd 238-5222
600 Price Waterhouse chartered accts 238-8200
600 Price Waterhouse & Associate 238-8200
603 Vacant
600 Fireman's Fund Insurance Company Of Canada 237-7920
603 Lockheed Aircraft Corp aircraft mfrs 233-5638
608 Vacant
733 Mc Leod Young Weir Limited 563-9991
Eaton Bay Trust 238-9870
804 Cadillac Fairview Corp Ltd 238-2881
900 Embassy Of Brazil 237-1090
901 Vacant
904 Kimmel Victor Ages & Rothman barrs & solrs 238-1333
905 Suncor Inc 238-5726
1010 Embassy Of The Republic Of Indonesia 236-7403
1100 Vacant
12th Fl Social Sciences And Humanitarian Research Council 995-9330
16 Fl Canada Council 237-3400
256 Northern Trader 235-2033
270 Edifice Martel Bldg
Stella D Coffee Shop take out 235-7368
Ministry Of State For Science & Technology 995-3093
Central Trust Co 238-4866
Nettleton Harold Jewellers Ltd 232-0756
Shamrock Parking Ltd 238-1355
Atomic Energy Control Board 995-5941
Nelms Geo H Ltd opticians 233-1132
280 Concord Bldg
Federal Business Development Bank 995-0234
201 Federal Business Development Bank case counselling 995-5063
202 Federal Business Development Bank pub affairs div 995-5253
203 Karen Hall Careers 235-0867
301 Grenada High Commission 236-9591
304 Abatic Consulting Services Ltd computing consulting 233-6238
305 Upjohn Healthcare Services 238-4805
Preston John C Limited 232-7175
294 Copeland Building The
Main Fl Ottawa-Carleton Regional Transit Commission 741-2440
Travel Ease Travel Service Limited 232-3691
Main Fl Nordair 232-1756
B2 Bonanza Press Ltd 233-6236
B5 Vacant
B11 Leclair Fernand Photography 238-7372
B11 Vacant
201 Vacant
202 Emerald Beauty Salon (H & L Daly Inv Ltd) 232-9156
202 Ottawa Carleton Community Serv Order Program offenders volunteer serv 233-4310
Amnesty International 563-1891
507 Mac Donald & Brisson Ltd pers serv temporary 233-4056
KENT INTERSECTS
350 Shamrock Parking Ltd 238-1355
352 Host Rent-A-Car 236-0455
LYON INTERSECTS
382-384 Shamrock Parking Ltd 236-1355
388 Bruno Shoe Service shoes & shoes repr
389-91 Vacant
400 Civil Service Co-Operative Credit Society Ltd 560-6600
401 Shamrock Parking Ltd 238-1355
403 Waterton Apartments
1 Kavanagh Francis P 235-7559
2*Yeatman Edw F 233-5900
3 Evans John
4 Miller Ralph D
5 Vacant
6 Shields Doris M 233-8031
7*Brown Debbie 235-9515
8 Girard Marie 235-5310
9*Charbonneau Dennis
10*Monro Linda
11 St Jean
12 Deschamps
14 Zimmerman Nellie 232-0053
15 Booth Wm D 233-1779
414 Welwyn Apartments
1*Keelan P 230-5185
2 Watson Carrie 232-9163
3 Mills Elsie M 235-2110
4 Burns Vikki
5 Bowering Jean E 233-3297
6 Richards Vera K
7 Kurinski Frances Mrs
8 Sloan Marjorie 237-3483
9*Peschkoff K 238-3276
10 Roussy U
11 Goulet Marie-Rose
12 Lolito
14*Aldridge Brian 238-6055
15 Vacant
BAY INTERSECTS
440 Ottawa Technical High Sch 237-4800
457 Shamrock Parking Ltd 238-1355
470 Richmond Apartments
1 Mc Laughlin
2 Fresque D 236-1952
2a Roy
3 Vacant
4 Fraser Ethel F 233-8595
5*Lafrenier Louise 232-3868
6*Mc Larty L M 230-6306
7 Dillon V 234-7897

# 1981-82 BANK STREET-A

*SOURCE: MIGHTS*



BANK ST —SOUTH FROM WELLINGTON TO HUNT CLUB RD THIRD WEST OF ELGIN

ws Confederation Building
WELLINGTON INTERSECTS
SPARKS INTERSECTS
66 Toronto Dominion Bank Bldg 236-6162
2nd Fl Thomas Cook Travel Can Ltd travel agt 563-4242
3rd Fl Hough Thos H barr 232-8508
3rd Fl Chartrand J J jewellry repr 232-7629
Kerr J Kenneth barr 232-7902
4th Fl Walker R L & Partners Ltd consulting engs 232-3745
71 Sovereign Building
2nd Fl Forbes Art Enterprises Ltd men's wear 236-2329
201 Carl Schuett Hearing Aid 234-1969
301 Vacant
302 Ages Holding Ltd 238-7275
304 Smith Sidney A Customs House Broker 235-6324
306 Vacant
Canadian Hearing Society 236-0509
Hearing Aid Program 236-0815
Canadian Fishing Report 232-6204
602 Vacant
603 Better Business Bureau Of Ottawa & Hull Inc 237-4856
Transcolog Ltd word processors 238-6600
605 Canadian Health Education Society 232-4063
Graphics Unlimited 238-6232
607 Vacant
700 Intertask Ltd proj consultants 238-4075
701 Vacant
704 Vacant
73 Ralph's Centrefield (Randa Food Systems) 232-7732
77 Fat Albert's Subs & Pizzas (Randa Food Systems) 238-1195
79 Hill Irene Ltd ladies sportswear 236-5268
83 Black's Cameras (Eddie Black Ltd) 232-2564
David Howe Gov Of Can Bldg side entrance
84 Canadian Imperial Bank Of Commerce 233-9305
85 Laurn Secord Candy Shops 232-6830
88 Second Fiddle fashion boutique 234-8765
92 Vacant
96 Direct Film photo finishing 233-1379
98 Ritchie's Sport Shop sporting goods 232-6278
99 Metropolitan Life Building
Bamt Morrison Lamothe Inc 238-3626
Salon Mac Donald Cartier (Met Life)
Phileas Fogg (Morrison Lamothe Inc) dining lounge
Gr Fl Royal Bank Of Canada 566-3143
52 Wishing Well gift smoke shop 233-8565
53 Vacant
54 Centre Parking 232-4801
201 Deacon F H Hodgson Inc 237-5870
205 Household Finance Corporation Of Canada 236-9433
226 Bank Of Montreal regl ofc 566-3431
240 Canadian Indemnity Co Ltd ins 238-3829
250 Canadian Export Association 238-8688
3rd Fl Systemhouse Ltd computer consultant 236-9734
501 C E Canada 560-4545
606 Vacant
630 Deloitte Haskins & Sells chartered acct 563-0321
641 Vacant
645 Vacant
660 Vacant
701 Mc Kimm Keeler & Mc Forlane barr & solicitors 236-8484
709 United Transportation Union 238-3717
727 Coopers & Lybrand chartered accts 237-3702
741 Vacant
747 Air Transport Association Of Can 233-7727
801 New Zealand High Commission 238-5991
815 Wood Gundy Limited inv dlrs 237-7842
819 Vacant
830 Parley-Robertson Panet Hill & Mc Dougall barrs 238-2022
840 Alyea's Jewellers Limited 236-0681
841 Vacant
848 Canadian Chamber Of Commerce The 238-6544
901 Royal Embassy Of Saudi Arabia 237-4100
930 Foothills Pipelines (Yukon) Ltd natural gas 236-7163
935 Honey Well Information Systems 238-6628
Fls Metropolitan Life Insurance Company 231-4141
1101 Overseas Projects Corp Of Can 238-7450
1144 Saudi Arabian Educational Mission 238-5555
1150 Le Page A E Ltd 236-7777
National Trust 563-0271
100 Ken & Jed The Brading Boys tailors & men's furnishings 232-6510
102 Bankal Building
2nd Fl Vacant
3rd Fl Liberal Party Of Can The political organization 237-0740
104 Sutherland & Parkins optns 236-0006
108 Nettleton's Jewellery Ltd 232-3834



ALBERT ST INTERSECTS

109 Guaranty Trust Company Of Canada 232-2691
110 Sports 4 Ltd 234-6552
112-14 Diamond Bar-B-Q Ltd dining lounge 236-7373
113 Brown Bag Cookery gourmet & health foods 232-8350
115 Coffee & Tea Co The 232-2534
117 Deb Shop The ladies wear 232-7408
118 Albert's Barber Shop 232-7448
118½ Diamond Bar B-Q Ltd ofc
119 Burkholder Furs (Ottawa) Ltd 232-2826
120 Knitting Centre & Crafts The 232-4020
121 Bolton K Footwear Ltd shoes ret 233-4144
Scholl Foot Comfort Shoes 233-4144
122 Jackson Building
Canadian Human Rights Commission 995-3619
Ministry Of State For Economic Development 996-4055
124 Comerford M & Son Ltd smoke shop 232-7448
125 Mocambo Restaurant 232-2182
126 Knitting Centre The 235-1082
127 Kut-Up Chicken Shops Ltd 233-6295
Dempsey's Delicatessen 233-6235
128 Prospero Paper Backs 238-7683
SLATER ST INTERSECTS
129-31 Mic's Restaurant dining lounge & take out 236-6403
132 Saro's Ltd hi-fi components 232-4735
133 Athens Restaurant 236-3016
134 English & Scotch Woollen Co Ltd woollen & worsted fabrics 234-0333
135 Picture Process Photolab Inc 236-4535
136-38 Laura Ashley Shops Ltd 238-4882
137 Riopelle Fabric Centre (1976) Ltd dry goods 236-9765
139 United Cleanrite 233-3129
142 Woodhouse Furniture Ltd 233-7721
144 Plastic Center The 233-6020
146 National System Of Baking Ottawa Ltd 233-4003
147 Book Bargains 236-1690
148 Schooler & Heaton architects 237-6162
149-51 Stein Bros Ltd ladies wear 233-8456
151¼ Stein Bros Ltd offices
Folio Graphics Ltd fine art reproductions 233-0877
152 Richards George Kingsize Clothes men's big & tall clothing 235-6816
155 Scrim Earl & Sons Ltd mens clothing 236-9025
156 Saro's Photo-Scientific Centre 232-7564
157 Kiddytown Ltd children's wear 234-5691
158 Rawdon Apartments The
1★Colbourne Rick 240-4604
2 Park Hong Cheng 235-0825
3 Tung Yuk Ling
4 Pilgrim Edw
5 No Return
6 Symonds Lynn
7 Wong W K 234-0096
8 Drysdale Norma L 236-3209
9★Pilgrim I
10★Tippins D 236-7912
160 Towne Cobbler The 232-7856
161 Banque Continentale Du Canada La 238-3331
162 Malaket Furniture Inc 236-7451



LAURIER AV W INTERSECTS
166 Esquire Jewellers 233-6879
168 Records On Wheels 238-4296
171-181 L'Esplanade Laurier 235-6102
171 East Tower
M2 Vacant
2 Rapi Fax Of Canada
2 Elite Design Studios Inc 233-0218
M2 Campbell & Kennedy Electric Ltd 236-7918
M2 Montgomery Food Services Inc 234-8158
2 Restaurant L'Esplanade 234-8158
M2 Mirror Magic 233-8384
M2 Ports Of Call Travel Services 238-2400
M2 Frank's Men's Hairstylist 235-2102
M2 Busy Fingers wool & needle crafts supplies 234-2225
M2 Sabourin Shoe Repair 238-1864
M2 Town Hopper men's wear 238-6619
M2 Michael Stephens Hair Design Centre 238-6238
181 West Tower
Cara Tobacco Shop hymie adler mgr 236-2001
Swiss Pastries & Delicatessen 238-8965
L'Esplanade Laurier
Shoppers Drug Mart 236-9624
Homespun 238-7325
Liquor Control Board Of Ontario 233-0394
Casual Corner 234-2685
Bill's Cameracraft Ltd 235-0258
Sunshine Florists Ltd 737-5555
Thompson Don Jewellers Ltd 236-7722
Laurier Books Ltd 238-5800
Laurier Books Ltd (Sub P O)
Salon Orinna Ltd women's clothing 233-5522
Apropos Inc women's apparel 238-1900
Price A E Fine Foods Ltd 232-3567
Parker Clean 238-2265
As You Like It 238-6612
Arte Couro leather goods 235-6348
Annouk Women's Apparel 238-6612
Boyle T Joseph optician 236-0994
172 Discount Den 238-3231

# 1981-82 BANK STREET-B

*SOURCE: MIGHTS*

BANK ST—Contd
174 My Fair Lady ladies ready to wear 232-2056
176 Excelsior-Exclusive Tailor 234-9956
178 Beneficial Finance Company Of Can loans 323-4237
Jacob's Watch Repair watch & jewellery repr 233-2252
180 Cookware Centre The kitchen wares 235-6020
Cookware Centre The kitchen wares 235-6020
180½ Vacant
2 Bare Essentials The women's clothing 235-0281
2 Noemi Jewellery 232-8393
182 Vanier Optical 233-4684
184 Thompson Bob Watch Repairs 233-4758
186 Bank Of Nova Scotia 566-2370
Bank Of Nova Scotia personal loans 566-2383
187 Fashion Lane ladies wear 238-6088
188 La Gondola Restaurant 235-3733
189 Powis Bros Stationery 232-9407
191 Ottawa Stereo Hi-Fi Centre sls & serv 234-2021
192 Crown Chambers apts
1 Margot Productions 237-3553
3 Bargain Finder Press newspaper adv 225-5685
5 Carpenters' Union Local 2041 233-4573
11 Vendette M 235-4706
193 Timm Robinson Interiors Ltd 232-2549
195 Bellema's Men's Wear 234-2232
195a Agulnik & Greenberg Co chartered accts 236-9771
Gosewich Philip dentist 235-1303
Elizabeth Fry Society 238-1171
196 Carmel Art Gallery Co Ltd 232-4330
197 Cafe Heidi take out food
198 Hair Essentials hair products & equip 233-8620
199 London Wines winery 234-2283
200 Hi-Fi Express audio-equip 234-7554
200½ Canadian Imperial Bank Of Commerce Training Centre 238-6432
201 Fetuccine's dine & take-out 230-4841
202 Games Room The
203 Wallack Galleries Ltd art gallery 235-4339
204 Wallack Art Editions 238-2323
205 Cantor Bakery & Delicatessen 238-5160
206 Design 13 233-2714
207 Wool & Crafts Shoppe 234-1311
209 Brown's Waterbeds 233-1684
NEPEAN INTERSECTS
211 Brown's Cleaners & Tailors 235-2107
212 Friendly Corner delicatessen 238-3570
212½ Carlsbrooke Annex Apartments
1 Pelletier W 232-0148
2 No Return
3★Gibson S 234-1652
4 No Return
5 Baier P 232-9512
213 Bill's Joke & Magic Shop 232-3070
214 Record Theatre records retail 234-9430
215 Gilley's Cancellation Shoes Ltd ladies shoes 234-1242
216 Cagney's Hair Studio 238-1161
216½ Carlsbrooke Apartments
1★Beatty J
2 No Return
3★Robert M
4★Heutran N
5★Foster K 233-6525
6★Morrow T 235-3682
7★Hanssen I
8★Walters T 233-0371
9★Wasdink B
10★Barz J
217 Little Corset Salon The 232-7480
218 Blue Note music store 235-8091
219 Peacock Imports ladies specialty shop 236-6951
Caplan M Furs Ltd ret furs 232-1596
220 Linen Corner The 232-5985
222 Fotomat Canada Ltd 234-9146
223 Byshe Roe Limited bicycles & sporting goods 232-2164
224 Bicycle Revival Ltd sls & servs 233-3140
225 Brassiere Sleep Shoppe 234-1447
226 Uniform World 238-5488
227 Lisgar Apartments
1 Brownrigg J A 234-5981
2 No Return
3 No Return
5 Larocque G 235-8326
6 Sellers D L 232-1611
7 Duffy Donald M 235-4811
8★Dickson Jennifer
10 Ainsworth Heather J 232-4945
228 Canterbury House-Anglican Book Soc books & church supplies 232-4201
231 Wallack's art supplies 235-4309
232 Fine's Flowers Ltd 236-0801



LISGAR INTERSECTS
235 International Fabric Centre fabrics 236-6669
237 Granada TV Rental Ltd 237-7311
239 El Morocco restr 233-6533
240 Consumer & Corporate Affairs 996-5724
National Museum Of Canada
312 Vacant
410 Vacant
241 Esquire Barber Shop 233-1837
Esquire Smoke Shop 233-1837
242 Vacant
242½ House Of Fudge Ltd candy & confr 234-3330
243-5 Musgrove Ida Pharmacy Ltd pharmacy 232-3771
244 Canadian Art Weaving weaving & mending 235-8594
245½ Apartments
1 Vacant
2 No Return
3 No Return
Snip Hair Studio Ltd hair salon 238-8366
Simmins Richard Books 237-0895
Kearns Donna Textiles & Antiques 236-6369
246 Neelam indian imports 235-3184
247 United Book Stores (1976) Ltd 232-3168
248 Starship fashions 235-0056
249 Ding-Ho Restaurant chinese & cdn food 232-0188
250 Jubilee Jewellers jewellery & watch repairs 235-4904
251 Imperial Bldg
200 Nortak Software Ltd 234-7212
203 Vacant
206 Vacant
207 Girard Suzanne Insurance Brokers Ltd 232-7356
3rd Fl Le Compte Moller & Associates Ltd 236-6662
400 Vacant
402 Andrew Hamilton Adjusters Ltd independent ins adj 233-5661
402 Jannis Ltd pers holding co 233-5661
405 Strachan Dorothy & Associates 235-9081
406 Globe Envelopes Ltd mfrs 233-7701
407 Tenenbaum Norman optom 233-2562
500 Doran Construction Limited 563-4561
503 Frayne Robert & Co patent & trademark agts 234-8661
503 Mc Fadden Fincham & Co patnt & trademark agts 234-4635
504 Robertson Illustrations Ltd patnt drftsmn 233-0667
505 Ewan George W And Son Insurance Brokers Ltd 236-7371
507 Hyman David Real Estate Limited 238-2225
600 Vacant
600n Craig C Vibert Insurance 237-3977
Mc Roe Holdings Ltd 237-1761
601 Vacant
603 Wood Bannai & Assoc Ltd consulting engineers 232-2651
604 Coburn David A Insurance Brokers Ltd ins agt 232-5357
606 Vacant
608 Canadian Vocational Assn Inc promotion vocation & tech educ 232-1028
700 Canadian Diabetic Assn 235-9154
701 Speedy Messenger Service 238-6609
705 Angus Stonehouse & Co Ltd 235-1711
706 Vacant
707 Opportunity Handicap light bulbs 236-2233
708 Intrade Inc 235-6849
252 Sutton Yarns 238-7976
254 Alexander Photo Studio Co photographic supplies 235-4242
256 Kingston Apartments
1★Parkin M 230-4742
2 Hardie Norman 234-6577
4 Foohey M 563-0719
3 Fleming Marple A 237-5431
5 Harwood Ed 234-3426
6 Sigman C R 232-8178
258 Rhapsody Rag Market 236-1532
259 Delfino Chuck Ltd men's furnishings 233-7605
COOPER INTERSECTS
260 Royal Variety & Hobbies smokes magazines & hobbies 235-7797
263 Canadian Imperial Bank Of Commerce 236-6761
265 Nostalgia Restr 233-6275
267 Coulter's Drug Stores Ltd 232-9646
Pn Sub-Sta 7 232-9646
269 Vacant
270 Bank Of Montreal 566-3300
272 Brassy Co 233-6905
200 Thomas Thomas And Winship barristers & solictors 235-6721
273 Lynda Brown's Antiques & Gallery 237-6366
Deraty Wm A 235-7334
274 Little Farm Pet Shops Ltd 234-8456
276 Romilly Fashions 238-3946
278 Artistic Hair Design 234-9215
279 Draicchio's Tailoring & Cleaning 233-2965
281 Captain Video video equip 234-6499
282 Tholen Torontow Lighting Centres lighting fixtures 237-4914
286 Radio Shack 238-6589
288 Langford H G Ltd jewellery 232-4421
288½ Ottawa Japan Karate Association 235-8089
290 Royal Bank Of Canada 566-3230



SOMERSET W INTERSECTS
294 Bank Restaurant The 238-1757
Financial Management Services 232-1029
296 Hartman I G A Foodliner 234-8692
297-99 Martineau U J Ltd (Big Bud's) dept store 235-1760
301 Cuckoo Clock Shop watch & clock repairs 236-1282
303 Lucerne Chicken Bar-B-Q & Tavern 234-3551
304-306 Quality Delicatessen 232-4585

# 1981-82 ELGIN STREET

*SOURCE: MIGHTS*

ELEANOR DR (N)—Contd
35 Apartments
1 Labelle Paul 226-2752
2 Graham Michl 224-4054
3 Melanson R
4 Spence Bruce 224-7860
5*Musambwa Joseph 224-8325
6 Clayton Eliz 226-4878
7 Rioux Roland 225-9819
8 Schuh M
36 Apartments
1 Sayer L 225-0064
2 Frith 224-1931
3 Brunet M C 225-3778
4 Brooker Rudolf 224-7812
5 White Rick 226-5333
6 Trusa Joe 225-6585
7 Mc Hale Jane M 225-9515
8 Berkovich R 224-1696
38 Apartments
1 Griffiths Lyn 225-9669
2*Moirs Harold 225-1112
3*De Minguer Ramon
4 Snell K 226-7380
5 Guy B 226-5300
6 Rugniero J 224-0244
8 Bernier Rolland N 226-2477
40 Apartments
1 O'Neil Robt 226-1602
2 Littlefield Jeanine 225-0860
3 Emire Leonard
4 Simpson Janine 224-0116
5*Mc Ilveen D J 225-6642
6 Waterfield Don 226-3965
7 Emond Phillip D 225-6681
8 StJean Paul 225-9623
42 Apartments
1 Levesque Gary 226-2789
2 Connell R 224-1906
3 Vine D 224-0447
4 Stewart N W 226-8405
5 Pellerin Pauline 224-2759
6 Weatherley D 226-4326
7 Young M J 224-8949
8 Leslie Rosemary 224-7411
44 Apartments
1 Turpin Danielle 225-4357
2 Farmer Bruce A 225-0167
3 Riveche
4 Conroy Neil H 224-8794
5 Mariani Renato 224-8553
6 Beas Shirley
7 Laurin R
8*Parker P J 224-3354
54 Pelton Ted @ 224-1827
57 Vacant
61 Rytwinski Joseph @
62 Wales Robt L @ 225-6537
63 Gasparini Carlo @
65 Boucher James A @ 224-3609
67 T & A Natoli Drywall 224-6925
Natoli Antonio @ 224-5925

3

ELECTRIC —NORTHEAST FROM CRICHTON TO MACKAY SECOND WEST OF BEECHWOOD

12 Juliette Apartments
1 Shatner
2 Murphy
3*Morris Loraine 749-8894
3*Nogunosh Joseph
3*Watson Irene
4*Hardy Richd 749-8894
5 Blackburn R W 744-0389
6*Power C 749-4945
14 Freiberge Peter 745-7982
15 Schoenherr Arth @ 749-8882
16 Schoenherr Esther M @ 749-9527
17 Hodges Percy E 749-8313
18 Renaud Maurice @ 749-9025
19 Kritsch A H @ 749-9645
21 Paquette Rolland P @ 745-3277
25 Wallace Paul @ 741-3973
26 St-Amour Claudette @ 745-9009

917

ELGIN —SOUTH FROM WELLINGTON TO PATTERSON AV THIRD EAST OF BANK

SPARKS INTERSECTS

317

32 Connaught Restr 234-6677
32a Connaught Take Out 234-6677
36 Canadian Music Council (THE) 238-5893
40 Snow Goose Ltd The handicrafts 232-2213
46 Central Chambers building
5 Cuhaci Edw J archt 236-7135
Little Brick Pipe House (stock & show room) 238-1614
9 Sarah Clothes 234-5334
11 Canadian Arctic Resources Committee (CARC) 236-7379
14 Canadian Institute Of Custom House Brokers 238-5283
16 Canadian Crafts Council prof assn 235-8200
18 Dominion Chartered Customs House Brokers Assn 238-3394
19 Kalman Harold D consultant of archt 238-4607
21 Vacant
23 Canadian Internatl Paper Co customs div 233-5651
24 Disegno Interior consultants 232-2449
26 Canadian Arctic Resources Committee 236-7379
27 Vacant
28 Federated Women's Institutes Of Canada assn 234-1090
29 Hass & Associates photography 238-5836
30 Canadian Institute Of Planners 233-2105
32 World Federalists Of Can assn 232-0647
33 Canadian Assn Of Aerial Surveyors 232-8770
36 Doherty John & Co Ltd pub relations 232-9418
39 Canadian Institute Of Food Science & Technology 233-8992
40 Bobrow Fieldman Group Inc archt field ofc 238-4091
45 Abelson Robert Company Inc financial consultant 237-3500
47 Vacant
48 Little Brick Smoke House cigars tobacco & souvenirs 238-9239
50 Carleone Books Canada Ltd 236-0629
54 Mc Intosh & Watts Ltd china & cut crystal 236-7359
QUEEN INTERSECTS
80 British High Commission Bldg

417

ALBERT INTERSECTS
es National Gallery Of Can 992-4636
Confederation Park
SLATER INTERSECTS
100 Lord Elgin Hotel 235-3333
Blakalee Donald L 238-3333
Lord Elgin Hair Stylist 235-2445
Murray's Restaurants Ltd 234-9445
Lord Elgin News Stand news stand cigars & tob 235-3333
House Of Heather The 232-0115
es Cartier Square
LAURIER AV W INTERSECTS

817

125 Vacant
160 Friday's Roast Beef House 237-5353
GLOUCESTER ST BEGINS
SHOPPING CENTRE
160 Blossom Rend's clo 235-4925
Bamt Photo World photo equip 238-6036
Sugar Bowl 234-5395
Parker Clean laundry & cleaning 232-0002
Bell Can bldg adm ofc 239-2203
Cafe Contempra 237-2151
Olympia Gift Shoppe 234-0164
Bank Of Montreal 566-3391
Bell Canada employment centre 567-3931
Sutherland & Parkins optns 238-6271
Shoppers Drug Mart drug store 238-5371
Cara Tobacco Shop 236-0073
Bell Canada central area telecom 239-4128
12th Fl Clarkson Gordon chartered accts 232-1511
12th Fl Woods Gordon mng consultants 236-7467
12th Fl Clarkson Co Ltd The licensed trustees 232-1511
14th Fl Gowling & Henderson barr & solr 232-1781
Stone Bone And Ink Ltd 236-5955
Concorde Maintenance Ltd 238-2480
Graphos Fine Art Reproductions Inc 238-1712
Bell Pastry Shop 238-1010
Lingerie For You women's wear 238-3400
Thompson Don Jewellers Ltd 236-3311
Executive Men's Stylist & Barber Shop 233-1401
Caluori Pat Fashions Inc gentlemen's clothing 233-8787
92899 Canada Ltd 236-4707
Karman Boutique ladies hi-fashions 236-1458
Mac's Milk gro 234-5841
Peppino International Hair Stylist 236-0060
Puchi Ltd ladies ready to wear 236-6630
Travel Place The 236-0101
Modern Knitter wool shop 233-2340
Bell Canada Pub Ofc 567-3920
Sunshine Florists Ltd 233-8279
Talk Of The Town 238-6353
Dept Of Finance Can
NEPEAN BEGINS
196 Gilad Parking Lot 226-2000
200 Elgar Building
Royal Bank Of Canada 566-3250
B1 Selby Printers Ltd 230-5544
201 Daigneault & Caron barrs & solrs 238-4411
202 Liff Joseph architect 233-9767
801 Kelly Doering & Morrow barrs & solr 238-6321
802 Mac Kinnon & Phillips barrs & solrs 236-0662
903 Algonquin Management Centre 238-6345
905 Cencon Petroleum Ltd 234-3588
907 Naiad Investments Ltd 236-6784
907 Place Cartier Shopping Centre 236-6784
1000 Versatile Vickers Systems Inc 236-6200

# 1981-82 GLOUCESTER STREET

*SOURCE: MIGHTS*

91 Young E Gerald @ 232-4120
94 Hardy Enid @ 232-6528
Hardy Vivien M
95 Davis Robt R @ 236-3493
98 Tait J J @ 238-8316
99 Osterhout E Jack @ 235-1609
102 Tubman John H @ 235-1776
103 Fraser John A @ 235-8206
106 Armstrong Ann Mrs @ 236-3460
107 Pikulski Antoni @ 235-7115
110 Finnegan Edna W Mrs @ 236-8823
TORONTO INTERSECTS
111 Harrison Gordon @ 234-1160
118 Rayner Charles E @ 234-1191
122*Rayner Carole 238-5360
126 Doyle Martin E @ 234-2734
130 Mackay John P 236-1357
Karam Doris @
134 Apartments
1 Horne C 233-2688
2*Green S 236-5964
3 Freedman Cath 234-9115
4*Munro N 236-7483
5 Moncion S 234-1429
6*Mumford R J 236-5964

95

GLENWOOD AV (ROCKCLIFFE PARK)—NORTH FROM MAPLE LA TO MARIPOSA AV FIRST WEST OF ACACIA AV

20 Mac Laren A Kenneth @ 749-8201

11

GLORIA AV —NORTH FROM ROCKINGHAM AV TO BAYLIE THIRD WEST OF BANK

1491 Koop Henry @ 733-6761
1497 Gauthier Arth P @ 733-1526

817

GLOUCESTER —WEST FROM ELGIN TO BRONSON AV FIRST SOUTH OF LAURIER AV W

METCALFE INTERSECTS
70 Fetherstonhaugh & Co patent attorneys 235-4373
Smart & Biggar barrs & solrs 232-2486
77 Apartments
101*Fama T 232-1845
102*Campbell H M
201 Carson Beryl H Mrs 236-4887
202*Mac Kinnon R A
97 Rick's Parking Lot 238-1065
80 Shamrock Parking Ltd 238-1356
82-98 Parking Lot
100 Office Bldg
Bamt Design Reproduction white printing 232-2311
B3 Deans-Waugh Associates Ltd 238-5883
Tony's Hair Studio 235-4042
Taffy's Restr 234-6582
Durinha Esthetic Studio 233-8103
2d Fl Dept Natl Defence Cdn Forces Dental Serv 992-0619
300 Canada Envelope Company 232-4736
301 Jerusalem International Publishing House 233-0689
302 Square One Management Ltd consultants 236-9712
304 Vacant
4th Fl Radnoff Pearl Pearl & Slover 237-4220
500 Vacant
A Goldmaker Lou acct 233-7769
501 Hooper Holmes Bureau 238-8608
502 Career Advancement Consultants 233-5935
503 National Head Quarter Cdn Corps Of Commissionaires 236-4936
600 Council Of Muslim Communities Of Canada 238-6657
601 Mantha & Seaby 236-7823
602 Canadian Forces Dental Servs Laboratory No 1 dental unit 992-1418
110 Winston Apts The
1*Dagennis Danl 230-4293
2*D'Arcy O 232-8872
3*Roaborough Danl J 230-6416
4 Dottin M
5*Jackson Bernard A 233-0829
6 Loyer Jocelyn A 233-4444
7*Langhout R 230-6404
8*Desrochers L
9 Hughes Hanna H 232-7685
10*Estable Juan F 230-6668
11*Leclerc D 235-8558
12*Mc Clelland K 233-2186
13*Seraphin David 236-4942
5 14*Dana P 230-6448
15*Albulet V
16*Sripethy Sutha 230-6378
17*Teh Jimmy 233-6874
18*Mayhew B
19*Sandrin N 238-5713
20 Lerner Michl 236-6926
21 Leblanc
22 Telemaque
23*Mercier Lace 238-8231
24 Hall Elsie L
25*Picard R 232-8428
112 Vacant
114 Kent Hand Laundry 234-7200
*Hum Doon
*Weng M 230-4672
O'CONNOR INTERSECTS
138 Gloucester Parking Lot 232-2774
148 Credit Union Parking Lot
150 National Defence Credit Union Ltd
150a O'Donnell Donald J barrs 238-3503
152 Tilmour Apts
B1 Ramcharran R 233-6006
B2*Beauregard C 233-2513
100 Morin S dentist 234-5768
101*Larocque M 230-4660
102*Lalibertie P
103*Bendell Barry
201 Poape N 236-8195
202 Turner P S 232-5025
203 Portugais Frank 232-2711
204*Adamyk Mike 230-4239
301 Kelly M 232-9583
302 Coates Robt 232-2976
303*Mayloughlin Richd
304*Moschuk J Wm 233-0972
156 Dept Of Defence Caf Officers Mess 233-4610
166 Shamrock Parking Ltd 236-1355
176 Hartman Building
201 Tours Ottawa 238-6686
203 Devine Anthony phys & surgeon 232-1532
3rd Fl Inuit Tapirisat Of Canada 238-8181
402 Inuit Non Profit Housing Corporation 238-1549
406 Flesher Benj Ltd men's wear 232-6387

171

1*Martin Raymond
2 Tuhman Archie 234-3065
3 Tran Nghia 234-6778
4 Tieu M 233-5358
5 Tessier A
6 No Return
7 Galvin Nettie Mrs 236-3427
8*Ta Hai Van 232-2714
9*Mai Shewtee
10 Quach Minh 234-5947
11*Nghiem Lan Thuong
12*Kieu Lu Ly
12a*Lan Niru Kenis
15 Ly Thoai 233-4631
15*Troung Hung Kein 233-2714
17*Yen Ma 233-9068
18*Lachapelle Christine
19*Nghiem L 235-2521
20 Ngai Hull Tran
21 Vacant
230 Gloucester Apartments The
101 Morris Chas E 234-3412
103 Borenstein
104 Coleman D 233-9264
105 Santino's Hair Design 235-3095
106 Mc Cavour John C dental surgeon 232-4747
107 Gloucester Tuck Shop 238-6610
108 Barbel Cosmetics 232-1035
110*Hadad J
201 Crippen Virginia L
202*Prieur J P 232-9572
203*Derkson D 233-1388
204 Stanton Gervase P 233-2534
205*Krapf H 230-4853
206 O'Meara Carl 233-8108
207 Dicola A 234-7862
208*Traynor D 230-4513
209 Vacant
210 Chant David
211 Jennings D A
301 Maung Hla Ohn
302*Kadoura A
303*Irish A L
304 Brazeau Rita Mrs
305*Birt M 232-5640
306 Londeau M B 234-1079
307*Cunningham J 233-0015
308*Williams C 235-0144
309 Bellemare L J 232-5971
310*Levesque A M 235-9153
311 Vacant
401 Kelly Ruth 232-5112
402 Lafleur R 232-6548
403 Trottier N 233-5865
404*Campbell G 235-4166
405 Szabo P 235-8006
406 Patterson A
407*Kearns M
408 Sigouin A C
409*Arundel C 235-7327
410 Beveridge J W
411 Faggiolo G
501 Howard S
502*Dingwall M 233-8773
503 Styres M 235-4997

# 1981-82 LAURIER AVE W-A

*SOURCE: MIGHTS*

101★Bray C 230-5374
102 Turnbull Jessie B 233-4785
103★Matteau P 230-8773
104★Bronte C
105 Dubeau Marcelle 233-3430
106 Rogers Mary Mrs 235-3990
107 Gauthier Marie-Estelle
108★Rousseau B 233-0064
109★Butler D J
111★Payant Norm 232-4631
112★Webb A M 232-5530
114 Bell A P
115 Craig Isabel F 236-6591
117 Akben Fatih M 238-1081
118★Gordon G 230-4772
119 Vacant
201★Macw Christian 230-5918
202 Piva Michl J
203★Mc Gown David 230-4119
204 Dickson Cath 233-8369
205★Allen J 234-2040
207 Rothwell Clifford 235-8362
208 Keane Ed M 233-2135
209★Trepanier L E 236-4885
210 Comm Charles G
211 Quesnel Helen 233-5911
212★Robinson R
214 Poitras Aime 233-5460
216 Tevlin Murray E 235-2685
216★Ruby E
217★Dvorsky J
218 Dupuis Y 234-8584
219 Ward Leonard O 233-6774
220★Rosebrugh J 233-6929
221★Arial F
301★Gagnon G
302★Chernetz
303★Cousineau J
304 Mougo Cuth 232-7063
305 Putman Irene 233-9219
307★Iler Y
308★Hepburn P F 236-8117
309 Daley M H 233-5424
310 Whyte D 236-2995
311★Sircom G 230-6357
312★Moses N J 233-2379
314 Craigie Kenneth
315 Mc Nicoll Paul J 232-1648
316 Bisson Louise 236-5018
317★Mc Donald D
318★Thebarge D 233-7409
319 Bouchette Alice 233-6635
320★Hynes G 235-6568
321★Margot J P 232-6961
401★Von Huhn A 233-4854
402 Lunny Margt 234-2352
403 Cheteuti Manny 233-4389
404 Lyman Peter 234-1877
405 Scott Basil 234-1625
407★Haines F 232-2360
408★Aylen D 235-3691
409 Mc Millan Viola 232-9567
410★Usubioga D 233-0657
411 Whittle Dorothy 233-7636
412 Krose Wilhelmine 233-7855
414 Laflamme Jean K 238-2966
415 Donnelly Hilda 237-6689
415★Stone Gerald K 232-4760
417 Thibault Jeannette 238-3222
418 Brady F M 234-7537
419★Gregor A 236-4569
420★Staines David M 234-4723
421★Bradley W D 233-3686
501 Lalonde Margt M Mrs 234-2348
502 Lunny Loretta M Mrs 233-7384
503 St Laurent Germain 233-5852
504 Fillan Germain 234-1155
505★Torabe R 233-3203
505n Gauthier Don 233-6068
506 Mc Donald I F
507 Mc Lachlan John A 233-6268
508★Deegan J 232-3497
509★Mbamba F B 233-0327
510★Bourque B 235-2443
511★Kloepfer J 236-8260
512★Reid D
514 Burgess Beatrice W 235-2511
515★Scoularidos C 237-0977
515n Giguere David
516 Meunier Arsene 235-4250
517 Summs B 236-7846
518★Ralph D
519 Craig Donald J 234-6285
520★Egarhoseddie E 236-4861
521★Dion Denise 235-6884
522 Mc Caskill K 232-8666
523★Perron D 230-5451
415 Levine Isaac ® 237-4512
417 Apartment
1★Davis Aurele 238-4748
2★Gilhooly Walter J 235-5464
3 Bohlig Susan 235-3692
421 Apartments
1a★Metras Lucie L 235-9783
1 Hobbs E 233-1918
1b Danis Omer 234-7285
2 Boyle Robt G 234-7156
3 Desmeules R
4 Fournier Lucille 237-2383
MARLBOROUGH AV INTERSECTS
450 Broadbent J Edw 232-6341
452 Boudreault Paul 233-6826
453 Le Centre Universitaire D'Ottawa 236-0587
454 Embassy Of The Arab Republic Of Egypt 234-4331
457 Rooming House
Bonenfant M 232-2927
459 Rooming House
Strathcona Park
461 Craig J Nelson 235-2500

417

## LAURIER AV WEST—WEST FROM RIDEAU CANAL TO CAMBRIDGE FOURTH SOUTH OF SPARKS

121 Steak'n Burger restr 237-0234
140 First Baptist Church 234-3261
141 Gillin Bldg The
Christian Science Reading Rm The 232-0748
Mane Line Hair Studio Salon hairstyling 236-5635
1st Fl Manpower Services Ottawa Ltd employment agcy 237-9070
Gr Fl Mortakis Geo Tailor Ltd tailoring cleaning pressing 234-2813
1st Fl Laurier Camera & Gifts Registered photographic equip supplies 232-3003
Elle Jewellers 235-0272
2nd Fl Emergency Planning Canada 992-3320
3rd Fl Infomat
4th Fl Welch George A & Co 238-9191
603 Wilson Dubuc & Ryan & Williams 234-1515
600 Kenya High Commission
602 Household Finance Corporation Of Canada 236-9691
604 Nelms Geo H Ltd opticians 236-0436
700 Dick Nichols Loeb 236-8045
704 National Dairy Council Of Canada
707 Canadian Conference Of The Arts 238-3561
804 Cogit International Corp 238-7743
804 Luper Publications word processing services 238-7745
809 Canadian Bureau For International Education 237-4620
810 Brotherhood Of Railway Carmen C N J P B 235-7804
810 Brotherhood Railway Carmen C P J P B 238-5304
901 Sperry Systems Management ship building & dry dock 238-8563
902 No Return
903 United Steel Workers Of America 236-8499
904 Association Of Postal Officials Of Canada 233-4361
905 Adam Forbes Singer barr 236-1424
906 Communications Workers Of Can 236-6083
1000 Low Murchison Burns Thomas & Mc Cay barrs & solrs 236-9442
1002 National Museums Of Can Mobile Exhibit Program 995-3608
1109 Vacant
1102 Foster Tax & Tariff tax consultants 232-4804
1107 Department Of Transport
1110 Pharmaceutical Manufacturers Assn Of Can 236-9993
Penthouse Gillin Engineering & Constn Ltd genl construction 232-1143
144 Shamrock Parking Ltd 238-1355
150 I B M Can Ltd data processing 566-3081
160 Parking Lot
161 Sir Guy Carleton Building
National Capital Commission 992-4231
Guild Art Galleries 238-3315
Cafe Laurier 234-5062
Annuity Quotations And Ins Agcy ins broker 238-2311
Print Action Ltd 238-4782
Commission De La Capitale Nationale 992-4231
Progressive Conservative Party Of Can 238-8111
162 Robertson Galleries fine arts gallery & gift shop 235-6426
164 Little Hungarian Village dining lounge tavern 238-2627
166 Charda Restaurant 234-0925
168 Canadian Imperial Bank Of Commerce 235-5158
170 Place Laurier Bldg
B Japanese Village Steak Hse restr 236-3519
100 Canada Trust 238-1234
101 Crown Life Insurance Co 237-7660
100 Canada Trust Mortgage Dept 238-1234
2nd Fl No Return
3rd Fl Vacant
4th Fl Bell Can General Supervisor Accounting Methods
5th Fl Native Council Of Can 238-3511
601 Uganda High Comn 233-7797
602 Vacant
604 Arab League Information Centre 238-4594
605 Jabour Terrence barr & solr 237-2811

# 1981-82 LAURIER AVE W-B

*SOURCE: MIGHTS*

LAURIER AV W—Contd
605 Manton Bernard J barr 563-1033
609 Borg-Warner Acceptance Canada Ltd 238-3941
701 Bell Canada C C G Accounting Comptroller 239-2561
703 Grocery Products Mfrs Of Can non-profit trade assn 236-0583
708 Bell Canada Conference Rm
709 Vacant
803 Canada Trust retirement savings 238-1234
804 International Harvester Co Can Ltd 238-1231
806 Vacant
809 Canada Trust Regl Ofc
809 Canada Trust-Trust Dept 238-1234
900 Cogen & Cogen barr solrs & notaries 237-4000
902 Vacant
904 Bell-Canada adm service 239-4755
906 Revere Paul Life Insurance Co The 232-1705
908 Bache Halsey Stuart Canada Ltd 236-9641
1000 U D Leasing heavy constn equip 236-7127
1000 United Dominions Investments Ltd mtge 236-7127
1003 Vacant
1004 Edgecombe Investment Services Ltd 236-0739
1006 Featherston Carlos R psychiatrist 238-7913
1006 Clement P Dr psychiatrist
1006 Picard Claire A psychiatrist
1006 Perry Edith Dr psychiatrist
11th Fl No Return
12th Fl Scott & Aylen barrs & solrs 237-5160
1400 Gardiner Watson Ltd investment dlr 236-1333
1401 Unified Investment Corp Ltd 236-1154
190 Medico-Dental Pharmacy Of Ottawa Ltd 233-5607
METCALFE INTERSECTS
191 Sir Richard Scott Building
4th Fl Offical Languages Div 996-4827
8th Fl Revenue Canada Excise Div 995-2774
11th Fl Finance And Administration Planning And Analysis
10th Fl Revenue Canada Internatl Audit Br program div 995-3590
12th Fl Revenue Can ops div
13th Fl Finance And Administration Policy And Systems
13th Fl Finance And Administration Accounting Directorate
13th Fl Finance And Administration Accounting
14th Fl Planning & Consulting Services 993-6737
15th Fl Secretary Of State translation custom & excise
18th Fl No Return
192 Haberman Chemists 235-3993
194 Superior Bus Machines Ltd sls & serv ofc bus machines 238-7285
196 Soeharto's Indonesian Restr french & indonesian cuisine 238-7759
202 Stinson Allan C dentist 233-4626
Apartments
1 Vacant
2★Bond Rick
3★Marcano Anthony
4 Rousseau J Y
4a Collins W Gordon dentist 234-0792
5 Egan S
6★Brown K W
7 No Return
206 Graham Chambers apartments
2 Vacant
3★Bond M
4★Mc Collin M E
5 Mc Crimmon Peter C 232-3628
6★Willyard Chuck
7★Gagnon Julie
12★Randell Peter J
16★Knox Ouimet
David Miles Hair Fashions 237-2166
2nd Fl Talking Typewriter The 233-4052
2nd Fl Wilson Caird F & Associates 233-4052
Exm Word Processing
2nd Fl Industrial Gas Users Association 236-6021
219 Canadian Bldg
Ground Fl Maple Leaf Restr 236-4801
La Coupe Courante 232-7377
3rd Fl Bell Canada Ofc 567-2536
14th Fl National Defence Headquarters 992-4581
220-26 Manulife Building
Ground Fl American Express Travel Serv Ltd travel servs 563-0231
Gr Fl Print Three Inc prntg 238-7421
220 Two-Twenty Cafe 236-6778
2nd Fl Ottawa Housing Authority 236-0331
300 Empire Maintenance Ltd jan serv 232-3732
310 First City Trust mtge div 238-2536
320 Kernaghan S J Adjusters Ltd 238-5682
325 Canada Life Mortgage Services
330 Brown Joseph dentist 237-4998
400 D P A Consulting Ltd 236-7400
500 Manufacturers Life Insurance Company 232-3531
540 Vacant
555 Campbell & Moore Insurance Broker Ltd 233-9341
600 Datacap Management Information Systems 238-6383
610 General Motors Acceptance Corp Of Canada Ltd 560-2210
640 Manulife Eastern Ontario Group Field
650 Vacant
720 Canadian Public Relations Society Inc The
720 Canadian Public Personnel Management 233-1742
730 Litton Systems Can Ltd 236-2358
740 World Translation Company Canada 563-0137
810 Ernst & Whinney chartered acct 238-1651
830 Vacant
12th Bell Canada technology development h w
1400 Dumas & Smith Ltd consulting engineers 237-6326
1430 Remi G E And Associates archt 236-0146
1450 Bell Canada first aid course ofc
1460 Radio'video Provisioning Radio Sls
1500 General Accident Assurance Co Of Canada 236-6775
1540 Vacant
1600 No Return
1630 Manulife Mortgage & Real Estate Dept 233-6309
1640 Vacant
235 Ahmar Optical Ltd 232-3705
241 Green Place Restaurant
251 Laurier O'Connor Bldg 232-4823
2 Orfam Canada 237-5236
303 No Return
401 Traders Group Ltd 237-1230
402 Technicne International consulting engs 236-7243
5th Fl Vacant
8th Fl Vacant
700 Citadel Life Assurance Co The 232-9485
701 Vacant
801 Consumers Association Of Can 733-9450
803 Knight K Management Ltd 232-7917
803 Energy Pathways Inc 236-7976
Rimmel Milton chartered acct
305 Taller Saml chartered acct
901 Canadian Centre For Policy Alternatives
902 Aubut Paul & Associates 230-5353
902 Chumak A T And Associates Ltd 232-3406
903 Ottawa Carleton Citizen Advocacy 563-4586
904 Dulmage Harry Association Ltd eng & business consulting 238-8155
10 Fl Bytown Graphics 232-3567
10th Fl Descan management & bldg sys 238-6777
10th Fl Malone Hinds Briar & Associates 236-9156
10th Fl Mc Mahon Productions audio visuals 232-3747
1100 Canadian Addictions Foundation 236-4446
1100 P M I Data Maintenance 234-1772
1100 Public Relations 236-7487
1100 Asagne H S Canada Co internatl market research 232-8416
1100 M P H Development Corp 232-8416
11th Fl Smith Dion Home Fur Service 233-6991
1101 Cunningham J Emmet dentist 232-9282
1111 Vacant
O'CONNOR INTERSECTS
257 Bank Of Montreal 566-3370
261 Empire Dining Lounge 235-9882
263 Empire Bldg side entrance
Basement Fur Outlet The furrier 236-5637
265 Shamrock Parking Ltd
279 Offices
Ottawa Valley Assn For Educational Alternatives 266-7487
2nd Fl Olympia & York Developments Ltd 237-5800
299 Vacant
300 Office Bldg
3rd Fl Public Works Canada Energy Conservation
4th Fl Employment & Immigration Canada 235-1851
20th Fl Conference Rooms
23rd Fl National Museums Of Can 995-9832

117

BANK ST INTERSECTS
318 Franklin The apartments
1★Glanville D
2 Bedard
3 Estrides James 233-4918
4★Nguyen Hoa 232-9612
5★Tran Van Cuong 230-5468
6★Gallant Romeo 233-5328
7★Scott M
8★Nguyen Kim P
9★Bakhtar Kamran 238-4906
10★Caron Joe E
11 Ferguson P G 236-1995
12★Campbell Chris 233-6139
13★Toop G 233-4331
14★Truesdale Walter 235-9596
15★Sachsenmaier S J 230-5525
16 Bolsvenue Ruth 234-6003
17★Espinas Dario 230-5786
18 No Return
19★Wilkie Michl 230-6818
20 Quinn Clinton 235-8375
21★Cregheur J 233-4240
23★Scholey P 230-6105
24 Wilkinson J G 238-1878
25★Campbell D R 230-5156
324 Public Parking Lot 29
333 Shamrock Parking Ltd 236-1355
340 Sir Wilfrid Laurier Building 992-1488
Post Office Station D 235-8688
Ministry Of Solicitor General 995-1032

# 1981-82 LAURIER AVE W-C

*SOURCE: MIGHTS*

650 Vacant
720 Canadian Public Relations Society Inc The
720 Canadian Public Personnel Management 233-1742
730 Litton Systems Can Ltd 235-2358
740 World Translation Company Canada 563-0137
810 Ernst & Whinney chartered acct 238-1651
830 Vacant
12th Bell Canada technology development h w
1400 Damas & Smith Ltd consulting engineers 237-6326
1430 Bomi G E And Associates archt 236-0146
1450 Bell Canada first aid course ofc
1460 Radio'video Provisioning Radio Sls
1500 General Accident Assurance Co Of Canada 235-6775
1540 Vacant
1600 No Return
1630 Manulife Mortgage & Real Estate Dept 233-6309
1640 Vacant
235 Abnar Optical Ltd 232-3705
241 Green Place Restaurant
251 Laurier O'Connor Bldg 232-4823
2 Oxfam Canada 237-5236
303 No Return
401 Traders Group Ltd 237-1230
402 Techniene International consulting engs 235-7243
5th Fl Vacant
8th Fl Vacant
700 Citadel Life Assurance Co The 232-9485
701 Vacant
801 Consumers Association Of Can 733-9450
803 Knight K Management Ltd 232-7917
803 Energy Pathways Inc 235-7976
Rimmel Milton chartered acct
805 Taller Saml chartered acct
901 Canadian Centre For Policy Alternatives
902 Aubut Paul & Associates 230-5353
902 Chumak A T And Associates Ltd 232-3406
903 Ottawa Carleton Citizen Advocacy 563-4596
904 Dulmage Harry Associates Ltd eng & business consulting 238-8155
10 Fl Bytown Graphics 232-3567
10th Fl Descan management & bldg sys 238-6777
10th Fl Malone Hinds Briar & Associates 236-9156
10th Fl Mc Mahon Productions audio visuals 232-3747
1100 Canadian Addictions Foundation 236-4446
1100 P M I Data Maintenance 234-1772
1100 Public Relations 236-7487
1100 Asagne H S Canada Co internatl market research 232-8416
1100 M P H Development Corp 232-8416
11th Fl Smith Dion Home Fur Service 233-6991
1101 Cunningham J Earnet dentist 232-9282
1111 Vacant
O'CONNOR INTERSECTS
257 Bank Of Montreal 566-3370
261 Empire Dining Lounge 235-9882
263 Empire Bldg side entrance
Basement Fur Outlet The furrier 236-6637
265 Shamrock Parking Ltd
279 Offices
Ottawa Valley Assn For Educational Alternatives 266-7487
2nd Fl Olympia & York Developments Ltd 237-6800
299 Vacant
300 Office Bldg
3rd Fl Public Works Canada Energy Conservation
4th Fl Employment & Immigration Canada 235-1851
20th Fl Conference Rooms
23rd Fl National Museums Of Can 995-9832

117

BANK ST INTERSECTS
318 Franklin The apartments
1★Glanville D
2 Bedard
3 Eatrides James 233-4918
4★Nguyen Hon 232-8612
5★Tran Van Cuong 230-5468
6★Gallant Romeo 233-5328
7★Scott M
8★Nguyen Kim P
9★Bakhtar Kamran 238-4906
10★Caron Joe E
11 Ferguson P G 236-1995
12★Campbell Chris 233-6139
13★Toop G 233-4331
14★Truesdale Walter 235-9596
15★Sachsenmaier S J 230-5525
16 Boisvenue Ruth 234-6003
17★Espinase Dario 230-6786
18 No Return
19★Wilkie Michl 230-6818
20 Quinn Clinton 235-8375
21★Cregheur J 233-4240
23★Scholey P 230-6105
24 Wilkinson J G 238-1878
25★Campbell D R 230-5156
324 Public Parking Lot 29
333 Shamrock Parking Ltd 236-1355
340 Sir Wilfrid Laurier Building 992-1486
Post Office Station D 235-8688
Ministry Of Solicitor General 995-1032
Supply & Servs Can 995-3451
Butt Shoppe The smoke & variety shop 237-2411
Hub Cafeteria 232-4051
Solicitor General 995-3466
Canadian Penitentiary System 995-3466
Canadian Acceptance Corporation Ltd 233-5154
1st Fl Blue Gardenia Dining Lounge Tavern restaurant 236-3994
347 Journal Van Parking Lot
360 Narono Building The
Apollo Restaurant 234-7275
Parker Clean dry cleaner 232-1781
Department Of National Defence recruiting office 233-4030
Dept Of National Defence ofc of the judge advocate 992-2533
Dept Of National Defence Orderly (ADM) 995-4845
365 Journal Building The
Royal Bank Of Canada 566-3260
Canadian Transport Commission traffic & tariff Lr
Tumbleweed Gift Shop 238-2567
5th Fl B B M 236-4856
7th Fl Bureau Of Management Consulting 992-3574
Labour Canada Fitness Amateur Sports 996-8318
10th Fl Ministry Fitness & Amateur Sport 997-0422
12th Fl Govt Of Can-Office Of The Umpire
21st Fl Tariff Bd 995-8541
399 Canadian Tire Corp (Associate Store) warehouse 237-2370
400 Vacant
407 Vacant
409 Shamrock Parking Ltd 238-1355
410 Lemna Bldg ofcs
6th Fl No Return
7th Fl R B W Inc 238-2950
8th Fl Canadian Hospital Association 238-8005
Canadian Institute Of Child Health health servs 238-8425
Canadian College Of Health Service Executives 235-7218
Transcanada Telephone System 560-3200
Society Of Management Accountants The natural capital ofc 238-8405
Health Computer Information Bureau 238-8503
424 Weldon Court Apartments 233-0084
B1 Baikwill Jim 235-8044
1 No Return
2 Pearce Brenda L 238-6901
3★Carter Don 230-6945
4★Boulet Pierre 230-5458
5★Grey Brenda
6 Patterson Eleanor 232-7663
10 Cross T F 233-3232
11★Ayers S 235-7384
12★Carter M G
14★Cunningham D 232-5584
15★Mc Garry R 235-2752
16★Power A T 232-6619
17★Duval Robt
18 Pelletier
19 Louissaint M 235-4528
20 No Return
21★Brunet L 230-5024
22 Pitre Michl 234-9046
23★Plant M 232-5959
24 Villemaire
25★Saudie M 237-4023
26★Baker G
27★Boisvenue M A 233-4780
28 Linberg
29 Ryan
440 Dollar Rent A Car Of Ontario 232-4834
449 Shamrock Parking Ltd 238-1355
LYON ST INTERSECTS
453 No Return
456 Brown E 237-0361
458 Amherst Apartments
1★Fortin R
2★Rennick R
3 Chevrier Denis 235-1697
4 Hull L
5 Amyot Denise 235-1551
460 Apartments
1 Proulx Alexandre 234-0011
2★Ward Tim
3 Newcombe Gladys 237-0828
4★Deschenes Bernard A 235-2847
5★Ball C G
6 Hunt Allen 238-8129
Shamrock Parking Ltd 238-1355
467 Argyle Apartments
1★Raffo A G 232-8976
2 L'Arrivee Paul 233-7823
3 Mercier Janine 233-3327
4 Cobb
5★Holden P 234-3307
6★Christib D 236-5873
7★Desjardins Marc 236-3984
469 No Return
471 Shamrock Parking Ltd 238-1355
BAY INTERSECTS
474 Ottawa Technical Sch reserved parking
476 Ottawa Technical Sch reserved parking

# 1981-82 LISGAR STREET-A

*SOURCE: MIGHTS*

363

LISGAR—Contd
15 Cornelius R
16 Mugill M S 234-1505
17 Salmon W 232-2173
18★Prupas D 232-2733
19★Mc Kinnon Rory 232-0594
20★Kennedy Craig S 234-2961
21 Romanowski M 232-9118
22★Mac Leod E 235-5439
23 Mc Ginn Chas W 235-1631
24★Mac Donald M C 232-7411
25 Midgley D 232-1663
182 Apartments
Basement No Return
1★Good Alan J 233-2665
2★Wilson James D 230-5674
3★Boulais Andre 234-7469
4★Reid W 236-6999
5★Behan A 233-1293
6★Curry J 230-1293
7★Laundry K 237-3949
8★Beaubrun G 230-6535
9★Boyce L
10★Vasiliauskas G 235-6364
11★Dalton T 235-2578
12★Gauthier D 230-5662
184 Apartments
2 Estrides Tailors & Dressmakers 236-3969
3★Killoran M 230-5934
4★Krune Paul 230-4342
5★Law C M 232-7000
6★Papp L A 235-2132
7 Carlton Alex 234-2223
8★Smith S
9★Fournier D 235-6210
10★Camus D
188 Town House The apartments
1★Ayotte R 232-1866
2 Richard Jean-Guy 232-0460
3 Simoneau Mel 232-6235
3b★Warren R
4★Greyerier Jacques R 238-8728
5 Kelly Ruth V 234-1902
6 Lamoureux G 238-2897
7★Baker M
8 Merrett D 235-5198
9★Johnson S
10 Palsson Sigrun 234-2353
11★Burnett A H 237-2344
12★Campbell J Blair 230-5133
12a★Bishop G
14 Scott L 235-3520
15 Sunga G K 233-9297
16 Hoggard Odessa 233-9888
17 Templeton James R 233-4585
18★Laprade L
19★Ross K
20 Hackett D Mary
21★Zagdinski M 233-8140
190 Kennedy Robinson & Gilpin Associates management consultants 235-6586
Boulais Gilles psychologist 235-5029
Knight Eric psychiatrist 235-5029
METCALFE INTERSECTS
225 Algonquin Hotel Apartment The 238-1616
101 Hossenbux Farook phys 234-4200
102★Hossenbux F
103 Canadian Psychiatric Association 234-2815
230 Apartments
Falcon Kenneth T podiatrist 235-8513
1★Guenette Donald 234-3880
2 Boechatt Anna 236-4263
3 Hellerud Walter
4 Richer Rence 234-8953
5★Scanlon Mary
231 Bernard Beauty Salon (A Bernard) 235-7511
232 Apartments
1a Doggett Steph 233-6062
1b★Cloutier S
2★Morrison J 234-8252
3★Gatszegi Michael T 237-3937
4 Vacant
234 K & R Apartments
1 O'Brien Frank 232-8596
2★Gillard S 234-4286
3 Touchette Guy A 234-3738
4 Allen Michl B 232-8503
5 No Return
237-9 Parking Lot
250 Saikaly A 236-0048
252 Apartments
1 Reid Steph
2★Windsor B M
3★Backhouse Dave
4★Major E 236-1933
5★Feagan Robt 235-0903
257 Wentworth Plaza North apartments
101★Kenney B 232-1087
102 Mc Lean G
103 Salon Louise 233-9745
104 Cardinal Louis 234-4837
105★Wilson A 237-3279
106★De Ciccio Carlo 236-8564
★Bissonette A
108★Mache S
109 Casselman L 234-2046
110★Swim D
111 Paquette R 563-1208
112 Beaulieu C 236-0170
114 Vacant
115 Coghlan Myrtle 232-4310
116★Mah David 684-2854
117★Leverman L Craig 234-5452
118 Brown J 232-6341
201 Gagnon Gerard 233-7959
202★Mac Donald N 236-8549
203 Devine M L 236-5040
204 Park J T 238-1973
205★Mc Graph C 238-2038
206★Pellerin R 236-3629
207 Dunn L 233-3155
208 Thomas M V 234-6575
209★Bertram Ethel E Mrs 235-2406
210★Chouinard Denys 234-2212
211 Curry K G 236-8341
212★Cousineau G G 233-4943
214 Guevremont P 563-0779
215★Bordeleau L
216 Emmell D 233-2201
217 Mcrae Elsie C 234-5426
218 Vacant
301 Hitschmanova Lotta 235-4773
302 Kwamena Felix 233-8011
303 Watson Brian 238-1716
304 Sarramegna Fitzgerald 237-7083
305 Brideare B
306★Martin P 238-8807
307 Fenton E 232-1433
308 Killens T
309★Miller W J
310 Hayes L 234-3747
311★Hawa D P 563-1132
312 Pegnier J Roland 232-0682
314★Leclair D
315★Simon Angela 236-4440
316★Everett B
317★Meney J
318★Bourgia S 235-8113
401★Lamb Milan S 235-7442
402 Vaher A
403 Riley P E 563-4447
404 Le Riche R H 234-5083
405★Gimaid P
406★Kessler S A
407★Potts R
408 Grace S 236-3575
409 Isabelle N 235-9793
410 Gelinas Lucille Y 237-1034
411 Boyce O 236-8716
412 Nixon D 236-2767
414 Thiyagarajah G V 236-7068
415 Hickson S 232-9327
416 Gibbons Anthony
417★Leslie D 236-1555
418★Lebrun J P 563-0481
501 Lapointe H J 232-7220
502 Proulx Adrienne Mrs 232-1985
503 Marston Cora H 232-1494
504 Kelly Jean 234-4308
505★Jaimes L
506 Denis A 236-3477
507 Skuce E M 233-6495
508★Williams M A 235-5971
509 Leduc M 234-2252
510 Pitre Lucille L 234-9991
511★Rundle Ian 233-3291
512★Perrier J
514 Alderman M 235-6239
515 Meyer Leslie N 234-4035
516★Wilson M 233-9055
517★Dallaire L 236-7892
518 Guy D 236-3039
601★Kalaldjian K A 234-1567
602 Hayes James H 235-8116
603 Bribbols Marjorie E 235-1269
604★Finnigan P
605★Hebert L 235-5721
606★De Dornelle R
607★Harry Carmen 232-0059
608★Beauchamp-Niquet S 237-5046
609★Brousseau P J 563-4055
610 Langevin P
611★Dumond L 234-6446
612★Charland L B 236-8287
614★Spencer C
615★Zonula J
616★Hickson E 238-8350
617★Proulx K D
618★Robertson H
701 Tourin A J 234-9889
702★Thompson T Mrs 236-3587
703★Galapeau Philippe 234-8990
704 Stuart R
705★Andres L 563-0229
706 Bachand A
707★Lee C H 234-6587

# 1981-82 LISGAR STREET-B

*SOURCE: MIGHTS*

*Biasonette A
108*Mache S
109 Cameiman L 234-2096
110*Swim D
111 Paquette R 563-1208
112 Beaulieu C 236-0170
114 Vacant
115 Coghlan Myrtle 232-4310
116*Mah David 684-2854
117*Leverman L Craig 234-5452
118 Brown J 232-6381
201 Gagnon Gerard 233-7959
202*Mac Donald N 236-8549
203 Devine M L 236-5040
204 Park J T 238-1973
205*Mc Graph C 238-2038
206*Pellerin R 236-5629
207 Dunn L 233-3155
208 Thomas M V 234-6576
209*Bertram Ethel E Mrs 235-2466
210*Chouinard Denys 234-2212
211 Curry K G 236-9341
212*Cousineau G G 233-4949
214 Guevremont P 563-0779
215*Bordeleau L
216 Emmell D 233-2201
217 Mcrae Elsie C 234-5426
218 Vacant
301 Hitschmanova Lotta 235-4773
302 Kwamena Felix 233-8011
303 Watson Brian 238-1716
304 Sarramegna Fitzgerald 237-7083
305 Brideare B
306*Martin P 238-8807
307 Fenton E 232-1433
308 Killens T
309*Miller W J
310 Hayes L 234-3747
311*Hawa D P 563-1132
312 Pegnier J Roland 232-0882
314*Leclair D
315*Sinon Angela 236-4440
316*Everett B
317*Meney J
318*Bourgis S 236-9113
401*Lamb Millan S 235-7442
402 Vaher A
403 Riley P E 563-4447
404 Le Riche R H 234-5083
405*Gimaiel P
406*Kessler S A
407*Potte R
408 Grace S 236-3575
409 Isabelle N 236-9793
410 Gelinas Lucille Y 237-1034
411 Boyce O 236-8716
412 Nixon D 236-2767
414 Thiyagarajah G V 236-7068
415 Hickson S 232-9327
416 Gibbons Anthony
417*Leslie D 236-1555
418*Lebrun J P 563-0481
501 Lapointe H J 232-7220
502 Proulx Adrienne Mrs 232-1955
503 Marston Cora H 232-1494
504 Kelly Jean 234-4308
505*Jaimes L
506 Denis A 236-3477
507 Skuce E M 233-5495
508*Williams M A 235-5971
509 Leduc M 234-2252
510 Pitre Lucille L 234-9991
511*Rundle Ian 233-3291
512*Perrier J
514 Alderman M 235-6239
515 Meyer Leslie N 234-4035
516*Willson M 233-9055
517*Dallaire L 236-7892
518 Guy D 236-3039
601*Kalaldjian K A 234-1667
602 Hayes James H 235-8116
603 Brisbois Marjorie E 236-1269
604*Finnigan P
605*Hebert L 235-5721
606*De Dornielle R
607*Harry Carmen 232-0059
608*Beauchamp-Niquet S 237-5045
609*Brousseau P J 563-4055
610 Langevin P
611*Dumond L 234-6446
612*Charland L B 236-8287
614*Spencer C
615*Zorula J
616*Hickson E 238-8350
617*Proulx K D
618*Robertson H
701 Tourin A J 234-9889
702*Thompson T Mrs 238-3887
703*Galapeau Philippe 234-8990
704 Stuart R
705*Andres L 563-0259
706 Bachand A
707*Lee C H 234-6587
708*Law E 234-9580
709 Mc Dougall Thos K 232-3113
710*Matiz F 563-4091
711 Plumpton
712 Mc Connell Howard 234-4967
714*Bacon G 236-3690
715*Fraser P 237-3042
716*Sullivan D 234-5643
717*Lavoie C
718 Ledger Andrew R 234-2811
801 Boissonneault J
802*Baggulley Kenneth G
803 Belanger Gail A 563-4372
804*Cochrane C 236-6576
805*Mc Cracken W 233-8267
806 Valiquette J B
807 Scarff Brian 236-6696
808 Mac Lachlan B 563-1181
809 Boundy D Bruce 236-2318
810*Markowitz A 232-9555
811 Collins J Redmond 234-6045
812 Paubert E 238-3342
814*Homer N
815*Harnish C 230-4698
816*Tamashiro Y
817 Kingsley P 563-0969
818*Watanabe K 237-3095
901*Hogben R 236-8019
902 Boynton C J 563-1375
903*Azad M 234-1755
904 Freedman M 236-4677
905 Davis E A 238-7398
906*Hawkes M
907 Pita J 233-2828
908*Lawlis K
909 Zimmerman E N 235-5863
910*Sullivan Maureen L 236-4163
911*Conag A R
912 Crawford C Mrs 236-4416
914*Pyley P 234-1663
915*Johnston M A
916 Eaton F
917 Gagnon R 236-1674
918*Roy M
1001*Roach C L
1002*O'Hearn P 235-9221
1003*Lusignan M 563-2088
1004 Maclean T 233-4633
1005*Malikail P 237-3396
1006 Podery V
1007*Manahan P 233-5928
1008 Mitges C Gus 238-2165
1009 Cromwell M
1010*Petzrkin C 234-1068
1011 Dunlop D 238-2290
1012*Evans M 236-8096
1014*Neamith Jame A 236-1443
1015*Acevedo F 236-2465
1016*Jones C A
1017 Weston G R 236-5029
1018*Friesen B
258 Wentworth Plaza South apartments
101 Centretown Citizens Corp Of Ott
102 Cayen Herve 234-4065
103 Brunelle J
104*Lynch M 234-5584
8 Lisgar Day Care 236-0921
201 Lebrun Pierre
202 Doyle Hollis 235-4616
203*Calder G L
204 Pharand B 234-1202
205*Sloan E
206*Mc Cullough Muriel E 234-0184
207*Norris J
208*Bleakie Patk 234-2589
209*Miriguay John 238-3389
210 Mc Millan F 234-2480
301*Carrasco F 234-4499
302*Kosmack J 233-1687
303 No Return
304*Mc Calpin M 230-1687
305*St Martin Julie 235-0948
306*Castro R 236-8093
307 Fournel S 236-3892
308 Morales
309 Mc Carthy N 235-3801
310 Lambert E 236-5952
401 Prest La 233-1869
402*Audet D 237-3731
403*Wierzchowski Z
404*Mac Donald S
405 Bishop F M 236-2197
406 Guay Andre
407*Lapierre L 235-6952
408 Mahon W 234-8188
409*Percival G M 238-4065
410*Coturier N 236-9155
501*Legault M 236-3803
502 Lafleur J V 232-5183
503*Phan Dinh 236-1991
504*Savage L 234-7833
505 Leblanc C 235-8469
506*Gillard C 235-0868

# 1981-82 LISGAR STREET-C

*SOURCE: MIGHTS*

LISGAR—Contd
507 Lawrence Marion A 235-8437
508 Tuck Vivian 236-6931
509 Halleo M 236-4230
510*Yeo R C 563-4524
601*King M 236-3172
602 Nicoletta A 235-9460
603*Gordon G 234-5483
604*Andrews Franklin D 238-3760
605*Plante R G 237-4709
606 Yaroskavitch Rose 234-0731
607 Nephin A 233-6325
608*Roy B 236-1158
609*Chafnon Michel M 233-0118
610*Watts H F 234-7320
701*Piche Claudette 234-8348
702 Myers Wm 232-2345
703 Myers Helen A Mrs
704 Lajoie C G
705 Whitehouse J 235-7706
706 Sturgeon
707*Uguay D
708*Quellette C 237-1068
801 Mc Eachen C 233-0612
801*Tremblay Paul
802*Leroux L 234-0526
803*Racicot Marcel 234-0825
804*Noria J 232-3186
805*Taylor M 235-9425
806*Lock E
807*Dodds G 563-4572
808 Schofield
901 Reid A C 236-9899
902*Pilon C 234-6388
903*Marks E
904 Grimes V 232-8992
905*O'Brien J M 235-6851
906*Hamadi Kort 236-5142
907*Ho V H
908*Reynolds D M Mrs 235-6980
1001*Savoie R 235-8538
1002 Lavoie Sophie 232-8313
1003*Marr John D 232-5874
1004*Jento Mona L 236-7081
1005*Coulon E P 238-1716
1006 Gilbert Guy 232-7539
1007*Vezina J
1008*Dearosiers E 236-4428
1101*Hamilton Frank H 232-7558
1102*Haime A
1103*Grahame B 232-3244
1104 Davis M 232-8124
264 Rutland Apartments
2346871 Fatorich Steve
L O'Brien Christopher J 238-2745
M Charbonneau Claude
N*Capustiusky Sherrie 233-7567
O'CONNOR INTERSECTS
281 Lee Martin B dentist 233-1573
Brownstein Carl dentist 233-0101
Deneau Publishers & Co Ltd 233-4075
286-288 Parking Lot
291 Shamrock Parking Ltd 238-1355
293 Gilbert Apartments The
1*Monrion Robt 234-2618
2 Mills Myrtle S
3*Young Trevor 230-8628
4*Mc Dowell J 232-0371
5*Seul D 235-0313
6*Clark F 235-7823
7*Carter W 232-5109
297 United Parking Lot 232-2332
300 P P G Industries Ltd paints & glass 235-7384
309*Mc Cart M 230-5933
Waterfield Wm
311 Kelvin Court apts
2 Karp Bernard Real Estate Ltd real est & property mgt 236-9183
3*Clark R G 238-6136
4*Solloay D J 233-7461
5*Wright James R 233-6726
6 Autotte
7 Vacant
311a*Mac Gillis P A 233-2320
312-14 Ottawa Chinese United Church 235-8775
315 Canadian Bible Society (Eastern Ont Dist) 236-3401
Canadian Bible Society Book Store 236-3910
315 Cleanaway coin-operated laudry 235-1311
2nd Fl Arbex Forest Development Co Ltd 237-3142
319 John Howard Society Of Ottawa 236-9793
324 Granada TV Rental 237-7311

217

BANK INTERSECTS
360 Century Building
Revenue Canada taxation dist ofc 996-8340
Century Cafeteria 235-1535
366 Casa Mandoza Restr 563-1591
371 Abra Antiques 232-6169
375 Matthews Clint Fashions 238-4682
381 Apartments
1 Anderson Robt
2*Fish Thos E 235-6658
3*Beauchamp Denise 233-6012
4 Vacant
5 Mc Lure D
6 Hume J R
389 Apartments
1 Davis Hilda 232-4702
2 Stewart Norma 236-7883
2b*Ivany Tom 233-4493
3*Rosko Mike 232-4415
KENT INTERSECTS
401*Berry J 232-9313
*Laughton R
Raina C 234-7741
405 Kalogerakos Geo 234-3118
409 Leroux T 233-7433
Morand Patk 233-5747
411 Labossiere Steve 232-0046
412 Parking Lot
414 Rooming House
415 Burwell Lyle 235-3012
416*Beale Tobias 232-0444
417 Brunette Albina Mrs © 235-9346
418 Apartments
1 Vacant
1a Harris P J 232-4863
2*Rendic Vicko
3*Crete Derrick 232-1694
4*Mac Donald Bonnie 232-4140
421 Racburn Court Apartments
1 Paquette Agnes 234-8678
2 Holman Harold E 235-1358
3 Stratton C R 232-0034
4 Bradley Verna 233-1693
5 Miller F Mary 232-8783
6*Murphy H J 233-1098
7*Scott Janice C 233-2162
423 Chown Jim © 235-5963
424 Francis Apartments
1 Ketchum W Q 234-4751
2 Brown Christopher
3*James K
4 Wagner Christa B 234-7670
5 Scott R 235-8145
6*Sellick Richd
7*Newcomb C
427*Bellehumeur F 235-0925
429 Segal Sheldon
434 Leichnitz Nettie 233-8942
435 Durie H 238-4629
438 Tom Sig Hong © 236-3936
Kalberg Raymond
*Locke Barbara Ann 230-5148
*Tom Sig Houng 236-3936
No Return
440 Szkolny Joseph © 235-0770
446 Rooming House
Masson Regina 236-6418
448 Parking Lot
449 Apartments
1 Kawano
2 Lynch Dave 233-8121
3*Boyle L 235-1908
4 Parsons E
451 Apartments
1*Maryniuk Rick 235-1588
2*Wood Dayle 230-5416
3 Bowjen D
4*Mac Leod Kevin J 233-8952
453 Apartments
1 Deschamps Francine 235-3117
2*Pappas Geo 232-9225
3*Lacroix Thos 235-8970
4*Gunaratna Romesh 233-8884
456 Apartments
1*Sheng G 235-3671
2*Jarema Tom
3 No Return
4*Holmes W 236-3811
5 Cooper T
6*Abdulla Beby
457 Melbourne Reina Mrs 233-6369
461 Lafleur Gerald 234-6043
463 Cousineau Roger 237-0036
466 Avon Apartments
1*Labbe Jacques
2*Yu K H 232-0971
3*Quon Wynn
4 Quon C P 235-4486
5*Kocjan Martha 230-4616
6*Duquette C 232-5537
LYON INTERSECTS
470 Leung Hugh Ming © 235-1952
*Carey P 234-0609
472 Rosenquist Bruce 235-7048
473 Dahl Edw H 233-1431
474*Jackson M N 235-8854
475 Rooming House
Mathe J F 237-3686
476 Gordon R J 233-3643
477*Lyngseth-Davies Joan
478 Sage S

# 1981-82 METCALFE STREET-A

*SOURCE: MIGHTS*

9 Kennedy John ⊕ 741-5189
10 Dawe John E ⊕ 745-3621

MERRITT AV —EAST FROM MC GILLIVRAY TO MC NAUGHTON AV SECOND SOUTH OF CLEGG 14

23 Crowley Marguerite Mrs ⊕ 236-2060
26 May Patricia 233-2397
27 Macleod Donald A ⊕ 234-3376
30 De Finney Helen ⊕ 234-1567
31 Lefebvre Geo ⊕ 236-2314
34 Rukkewicz Maria ⊕ 235-6550
35 Dinardo Sam ⊕ 234-5966
38 L'Heureux Therese ⊕ 235-0898
L'Heureux Madeleine ⊕ 235-0998
39 Hobbs Doris I Mrs ⊕ 236-1847
42★Malli S ⊕ 234-7067
43★Ludington Cedric C 232-5245
46 Lester Reginald V ⊕ 235-9390
47 Sparling John E ⊕ 234-0374
50 Lake Orville J ⊕ 236-5968
51 Marshall Margt ⊕ 233-6466
54 Cooper Jeffrey ⊕ 232-3418
55 Cherry Margt V Mrs ⊕ 234-1340
58 Grunger Christopher ⊕ 232-8816
59 Corson Harold ⊕ 235-8398
62 Bell S 234-9668
63 Donoghue Theresa Mrs ⊕ 234-2548
66 Findlay M J ⊕ 236-3398
67 Smith Stella Mrs ⊕ 235-8313
70 Cossette Geo E 237-3169
74 Forhan Estelle Mrs ⊕ 234-6020
78 Fraser M ⊕ 236-0725
82 Gard Kenneth E ⊕ 234-8583
86 Mc Cormac Noreen Mrs ⊕ 232-7537
90 Christensen Constance J ⊕ 232-9078
94 Davidson Norma M ⊕ 233-4764

MERTON —SOUTH FROM SCOTT ST TO WELLINGTON SIXTH EAST OF PARKDALE AV 124

1 Laporte Roger M ⊕ 728-4847
7 Leduc Sylvo Roberte ⊕ 725-1678
9 Busson Raymond 725-2447
12 Bourguignon Jannine Mrs ⊕ 725-7481
16 Kavanagh Finley ⊕ 728-8547
19 Paquette Ovila ⊕ 728-3238
23 Robitaille Fernand ⊕ 723-3923
Hanlon Rioseo 722-8448
24 Clouthier Larry S ⊕ 722-9973
26 Pineau Oscar ⊕ 728-6150
30 Day Yvonne ⊕ 722-9973
31 Laterille Cecile Mrs ⊕ 728-7160
33 Pelletier B ⊕ 728-2682
LOWREY ENDS
34 Leduc Roland ⊕ 728-6228
35 Logue Roderick ⊕ 728-3173
37★Arbour Carol 722-5116
38 Villeneuve Adrien ⊕ 728-6220
41★Longford Harley 728-6759
42 Draper Joseph O ⊕ 728-2678
43 Deschamps Ernest ⊕ 728-1372
46 Prince Ronald ⊕ 729-1263
47 Bianchi Roberto ⊕
52★Baron Roland ⊕ 728-1378
53 Vicki Confectionery 725-2443
54 Seguin John H ⊕ 728-5307
56 Meek Ellen 728-4778
★Robert Pete 722-1460
60 Sinnett Terry S
61 Charlebois Elsie ⊕ 729-0805
62 Frubotta Armando 728-9989
63 Roy Olive ⊕ 725-2840
66 Mesorley James ⊕ 728-5573
68 Howell Michl R 729-1954
70 Howell Elix Mrs ⊕ 729-1868
71 No Return
73 No Return
74 Lebrun Roger 729-6403
LADOUCER INTERSECTS
78 Mc Crank Declan ⊕ 728-5114
80 Soeurs De Sainte Marie 725-3427
86 Barbarie Gerald 729-1822
86½ Lavergne Arth 728-2787
88 Heriault Herve J ⊕ 729-2359
92 Bond Ross ⊕ 729-0400
94 Delost
98 Vacant
102 Master Refrigeration & Supplies Ltd 729-6106
106 Clermont Ferdinand D
ARMSTRONG INTERSECTS
116 Raymond Frank L 729-9390

METCALFE —SOUTH FROM WELLINGTON TO MONKLAND AV FIRST WEST OF ELGIN 917

11 Westerlund Travel 236-8800
13 New Windsor Cigar Store 232-6685
14 Office Building
Vacant
15 Blackburn Bldg side entrance
22 Office Building
Canada's Four Corners 233-2322
3rd Fl Currie-Irving Advertising & Promotion Services Ltd 232-5755
4th Fl Abell & Moore barr & solr notaries publics 233-1971
Canadian Handicraft looms & accessories
Gallery 23 Fine Furniture 233-2322
SPARKS ST INTERSECTS

SPARKS INTERSECTS 317
30 Canada Permanent Building
Canada Permanent Trust Company 237-4550
2nd Fl Permanent Tht 237-4550
3rd Fl Permanent The trust services dept
401 Abeleon A D barr & solrs 237-2161
Hall D C Enterprises Ltd priv holding co 232-4897
402 Ward Group The management consultant 233-9101
453 Vacant
497 Sedgwick Alexander Inc genl ins brokers 236-6221
502 Plantel Co Ltd
503 Carleton & Dehler barr 238-6011
504 Petrie Insurance Agencies Ltd 230-0595
506 Canadian School Trustees Assoc 234-9153
600 Mac Laren Corlett Tanner & Greenwood barr & solr 233-1166
602 Seafarer's Internatl Union Of Can legislative dept 238-7302
606 Allan's Travel Service Ltd 237-0490
7th Fl Cafeteria
QUEEN INTERSECTS
es City Parking Canada Ltd No 1
76 Royal Trust Building
Royal Trust Corporation Of Canada 237-4410

ALBERT INTERSECTS 417
77 Commonwealth Building 233-2344
Ground Fl Bank Of Nova Scotia 565-2250
2 Paragon Cleaners 234-5945
200 Spar Aerospace Ltd govt & domd sys 563-0230
201 Human Rights Institute Of Can 232-2920
203 Dye & Durham Co Ltd printers & stationers 238-5738
204 Fish Supplies Internatl
206 Job Form The 238-5506
207 International Reporting Inc certified ct reporters
208 Farbood Betty Centre social serv for women 237-9922
209 I P X Data Express 233-3333
212 Marshall John Design Group
300 Omnicare Family Services Inc 236-7231
302 Medad Communications Ltee
305 Vacant
306 Salt Institute 236-0174
308 Civil Service Mutual Benefit Society Ofc 992-8162
310 Howe International Ltd consulting eng 233-6583
312 Lang Nicola Originals dressmakers 233-3653
400 Grant & Wake barrs & solrs 237-9400
402 Assely Louis C barr 237-2231
402 Brien A Ling & Associates marketing research 233-5458
402★Richard Tom
402 Transtype Services translation & word processing 235-5734
406 Kendall Associates Ltd bus consultants 236-0475
406 Stacey Personnel pers agcy 237-2117
409 V K Mason Construction 232-1707
410 Tradex Building Fund
411 Barnhart & Barnhart 233-9358
★Batt Robt F
500 Burritt Grace & Neville barr & solr 237-7092
501 Macleod Alan barr
504 Raymond Joyal Hamilton Associates Ltd appraisers & consultants 238-7611
509 Canadair Services Ltd aircraft sls 233-9366
510 Vacant
511 Hotel Employees Union 261 238-8136
600 Meredith & Finkyson barrs & solrs 233-9609
603 Fisheries Council Of Canada 238-7751
605 Canadian Owners & Pilots Assn 236-4901
607a De Boo Richard Publishers Ltd 234-8105
607 Canadian Flight Publishing Corp 236-4901
608 Canadian Association Of Fish Exporters 232-6325
609 Vacant
610 Vacant
700 David M barr
700 Shainbaum Richd H barr 238-6969
701 Alsaa Travel Inc 236-3000
702 Lexington Andrews Of Can Ltd
703 Vacant
705 Mc Michael & Owens barr & solrs 235-9131
Creative Design Alternative 230-5622
708 Normand B J Ltd drywall/acoustic contrs 236-1609
709 Cope-Committe For Original Peoples Entitlement
800 Forum For Young Canadians
802 Vacant
802 Vacant
804 Brennan Tunney & Mc Gurk barrs 232-9441
808 Footitt Mitchell & Associates bus consultant 563-0236

# 1981-82 METCALFE STREET-B

*SOURCE: MIGHTS*

METCALFE—Contd
809 Electrical And Electronic Mfrs Assn Of Can trade assn 237-6847
900 Canadian Institute For Radiation Safety 233-0280
★Harris Roger
900 Sportcom International Inc 232-5088
900 Information Associates Ltd info consultants 236-6291
900 Word Directions Ltd publication 234-3034
900 Editex Communications Ltd
901 Association Of Iroquois & Allied Indians 232-1719
906 Q C Personnel Ottawa data 232-4878
907 Pollack Personnel Ltd 238-2233
908 No Return
909 Canadian Union Professional Technical Employees 238-7667
910 Vacant
1000 Nelligan & Power barr & solr 238-8080
LIST OF EMPLOYEES MAILED
10th Fl Toller F H Ltd financial investors 232-1522
1004 No Return
1005 Vacant
Fat Albert's Subs & Pizzas 563-1758
84 Westhill Stationers Ltd stationery & gifts 232-7167
85 Willis Business College 233-1127
88 Metcalfe Building 232-8445
Basement Leishman Shirley Books Ltd stockrm
Ground Fl Metcalfe Coffee Shoppe 235-7004
1st Fl Leishman Shirley Books Ltd 236-7436
6th Fl Revenue Canada 996-8340
701 Revenue Canada Taxation
8th Fl Revenue Canada Taxation
9th Fl Revenue Canada Taxation
10th Fl Revenue Canada Taxation
SLATER INTERSECTS
97 Gilard Parking side entrance 233-0690
100 Burger Building
Coronet Restaurnat 235-4022
Director Communication Electronic Tech Support 593-5839
Director Communication Electronic Tech Support Treasury Board 996-7713
Dept Of Finance-Training Centre 593-7211
8th Fl National Defence
Science Council Of Can
International Joint Commission 995-2984
107 Gilard Parking side entrance 226-2000
120 Ottawa Public Library 236-0301
Library Auditorium 236-0301
127 How Sweet It Is candy & chocolate shop 238-2686

LAURIER AV W INTERSECTS 517
141 Crosby Luncheonette restr 232-2253
150 Medical-Dental Building 235-8760
Medico-Dental Pharmacy (Of Ottawa) Ltd 233-5607
101 Lamberti Armand psychiatrist 233-1625
102 Linnen Ray A osteopathic phys 236-5324
102b Upper Canada Minerals 238-5497
103 Transcon Travel 233-6646
105 B & B Jewellers Ltd 238-2259
106 Vacant
107 Norman David W psychintrist 235-6787
108 Capital Region Hospitality Services guiding services 237-2418
109 No Return
110 Vacant
201 Graphic Arts International Union Local 588 235-1889
202 Hurtig Abr gynaecologist 233-1233
203 Dicks Ronald C family counsellor 233-7007
204 Centretown Stenographic Services 233-4005
205 Corriveau A Roland phys 235-4407
206 Ward Nicholas phys 232-0951
207 House Of Selective Researchers 236-3841
208 Scanlon L phys 236-4211
209 Szyrynski Victor phys 233-5884
210 No Return
301 Bare Essentials The 235-1235
302a Thibodeau P A hair & scalp specialist 232-6950
302b D'Auray Guy P translator 235-0000
302c Canpark Services Ltd parking oprs mgrs & consultant 230-4030
303 Byward Studios 235-9680
304 Ladelphs Joseph podiatrist 235-6904
305 Ottawa Counselling Centre
306 Canadian Hostelling Association 233-7738
307 Metal Mining Agency Of Japan 235-9022
308 Bio-Test Laboratory med laby 234-0082
309 Morin Gaston D psychiatrist 232-1012
400 Smith Gerald D phys 237-6904
401 Vollrath Thilo E phys 238-2440
402 Hudson H Graham dental surgeon 234-8713
403 Metcalfe Dental Laby 235-4605
404 Taylor N A clinical psychologist 238-6886
405 Assessment Dimensions Ltd 234-5234
406 Electrolysis Consultants 233-9004
407★Drillinger Richd
409 Vip Answering Service 236-7026
151 London Arms apts
100★Nga Bui Thi 232-3675
101 Secret Sources Cosmetic Centre 233-5591
102★Anderson D
103★Virdi G K
104 Pridham Walter H optom 232-7420
105 Aldwinckle R H 235-1293
106★Curran S
107★Sondi S
108 Scott R W 236-6900
109★Laberte J
110 Mc Kinnon Eleanor M 235-7980
111 La Contessa Pastello dress shop 235-2621
112★St Laurent R 233-8308
200 Logan D F
201★Moorcroft R 232-6688
202★Parkary John 233-3112
203 Lindsay Doreen I Mrs 233-5997
204 Brown G J 232-6074
205★Mc Clinton K
206★Ibrahim Ezzat 233-0344
207 Williams
208 Morley G
209★Fancy R 233-0106
210 Moffat S M 233-1795
211★Tan M 235-7449
300★Latendresse D 235-7786
301 Whatmough Alan G 233-4715
302 Resch M 563-0201
303★Wiltshire Walter I 238-4156
304 Dewar Marion I 234-4284
305★Cooke D 230-1478
306★Savoie J Roy 232-4072
307 Maud C R 234-9634
308 Coutu C 236-4456
309★Russett L
310 Murphy M
311 Plomer M 235-8745
400 Ouelette Francis Mrs 235-6081
401 Donnelly Muriel 233-4989
402★Rainville L J 230-5733
403 Sheridan L 235-2040
404 Masters Walter T 236-3937
405★Tasse G 233-6986
406★Boucler M
407★Horgan Michl 232-7816
408 Gill D 233-8907
409★Strachan M
410★Begerni C
411★Mc Cain F 233-3670
152 Saint George's Anglican Church 235-1636
St Peter's Chinese Church 233-2685
GLOUCESTER INTERSECTS
160 Rooming House
★Mohammed N 234-9328
162★Pisani J R 234-3924
164 Adams Barrett R paediatrician 233-1166
Doyle John A paediatrician
Dyri Eva paediatrician
Saint Jean Mariel
170 Teron Building
Credit Foncier 238-6084
101 Scot-Mor Inc 238-8191
101 Golden Triangle Acceptance 236-9529
200 Guaranty Properties Ltd 236-3902
202 Financial Collection Agencies Ltd 235-1831
203 Financial Collection Agencies Ltd 235-1831
204 North American Life Assurance Co group ins 236-7222
300 Embassy Of Ireland
301 Embassy Of Ireland 233-6281
302 Vacant
303 Greenacre Paul dentist 232-3703
5 Norman Manning dentist 233-3463
305 Jan Management Services Ltd 233-3464
306 Macartney Elwin S dentist 235-1234
402 Kuehn Financial Planning & Insurance Agency Ltd 238-2250
03 Balanced Planning Insurance Agency Ltd 236-9908
405 Roberge J Armel dentist 233-1118
406 Montreal Engineering Co Ltd 236-4478
407 Greenacre Paul extra ofc
501 Canada-Israel Committee 234-8271
501 Canada-Israel Foundation For Academic Exchange 232-4950
502 Embassy Of Pakistan 238-7881
7th Fl Soloway Wright Houston Greenberg O'Grady Morin barr solr & notaries 236-0111
175 Place Bell Bookstore Ltd 233-3821
NEPEAN INTERSECTS
180 Medical Arts Building 235-6821
Bamt Doctor's Clinical Laboratory 237-0331
101 Medical Arts Dispensary Of Ottawa Ltd pharmacy 232-4851
104 Ashekian P B phys 235-6335
105 Hooper G David phys & surg 233-4604
106 Dworschak Francis phys 233-9444
201 Deutsch Laurence J phys 238-2791
201 Deutsch Margt J phys
205 Roger Fraser Harris Ellis medical consultants 232-4256
303 Shirley Saml Y eye specialist 233-9321
304 Jones Kenneth phys 238-2468
6 Hill C E phys 235-4356
309 Conklin Francis J obstetrician & gynaecologist 235-7406
401 Vacant

103★Virdi G K
104 Pridham Walter H optom 232-7420
105 Aldwinckle R H 235-1293
106★Curran S
107★Sandi S
108 Scott R W 236-6900
109★Labarte J
110 Mc Kinnon Eleanor M 235-7980
111 La Contessa Pastolle dress shop 235-2621
112★St Laurent R 233-8308
200 Logan D F
201★Moorcroft R 232-6588
202★Parkany John 233-3112
203 Lindsay Doreen I Mrs 233-5997
204 Brown G J 232-6074
205★Mc Clinton K
206★Ibrahim Ezzat 233-0344
207 Williams
208 Morley G
209★Fancy R 233-0106
210 Moffat S M 233-1795
211★Tan M 235-7449
300★Lalondresse D 235-7786
301 Whatmough Alan G 233-4715
302 Resch M 563-0201
303★Wiltshire Walter I 238-4156
304 Dewar Marion I 234-4284
305★Cooke D 230-1478
306★Savoie J Roy 232-4072
307 Maud C R 234-9634
308 Coutu C 236-4456
309★Russett L
310 Murphy M
311 Plomer M 235-8745
400 Ouelette Frances Mrs 235-6081
401 Donnelly Muriel 233-4989
402★Rainville L J 230-5733
403 Sheridan L 235-2040
404 Masters Walter T 236-3937
405★Tasse G 233-6986
406★Boucler M
407★Horgan Michl 232-7816
408 Gill D 233-8907
409★Strachan M
410★Begerni C
411★Mc Cain F 233-3670
152 Saint George's Anglican Church 235-1636
St Peter's Chinese Church 233-2685

GLOUCESTER INTERSECTS

160 Rooming House
★Mohammed N 234-9328
162★Pisani J R 234-3924
164 Adams Barrett R paediatrician 233-1166
Doyle John A paediatrician
Deri Eva paediatrician
Saint Jean Mariel
170 Teron Building
Credit Foncier 238-6084
101 Scot-Mor Inc 238-8191
101 Golden Triangle Acceptance 236-9529
200 Guaranty Properties Ltd 236-3902
202 Financial Collection Agencies Ltd 235-1831
203 Financial Collection Agencies Ltd 235-1831
204 North American Life Assurance Co group ins 236-7222
300 Embassy Of Ireland
301 Embassy Of Ireland 233-6281
302 Vacant
303 Greenacre Paul dentist 232-3703
5 Norman Manning dentist 233-3463
305 Jan Management Services Ltd 233-3464
306 Macartney Elwin S dentist 235-1234
402 Kuehn Financial Planning & Insurance Agency Ltd 238-2250
03 Balanced Planning Insurance Agency Ltd 236-9908
405 Roberge J Armel dentist 233-1118
406 Montreal Engineering Co Ltd 236-4478
407 Greenacre Paul extra ofc
501 Canada-Israel Committee 234-8271
501 Canada-Israel Foundation For Academic Exchange 232-4950
502 Embassy Of Pakistan 238-7881
7th Fl Soloway Wright Houston Greenberg O'Grady Morin barr solr & notaries 236-0111
175 Place Bell Bookstore Ltd 233-3821

NEPEAN INTERSECTS

180 Medical Arts Building 235-6921
Bamt Doctor's Clinical Laboratory 237-0331
101 Medical Arts Dispensary Of Ottawa Ltd pharmacy 232-4851
104 Ashekian P B phys 235-6335
105 Hooper G David phys & surg 233-4604
106 Dworschak Francis phys 233-9444
201 Deutsch Laurence J phys 238-2791
201 Deutsch Margt J phys
205 Roger Fraser Harris Ellis medical consultants 232-4256
303 Shirley Saml Y eye specialist 233-9321
304 Jones Kenneth phys 238-2468
6 Hill C E phys 235-4356
309 Conklin Francis J obstetrician & gynaecologist 235-7406
401 Vacant
402 Burgess Wm J obstetrician & gynaecologist 231-3767
404 Matuk Naeema B phys 236-2412
406 Carruthers C orthopedic surgeon 233-1139
407 Schwartz M L phys 563-4193
502 Mc Kercher D Douglas ear nose & throat specialist 233-8031
503 Burton Peter M phys 233-9572
504 Zahab Raymond E surgeon 235-4379
507 Hacking Roger J dentist 237-2677
506 Braden Richd J orthodontist 232-9811
602 Derrick Michl M orthodontist 235-2142
603 Medical Arts Dispensary Of Ottawa Ltd storeroom 232-4851
604 Armstrong Ronald K dentist 235-2552
605 Phillips Orville H dentist 233-7956
607 Vacant
608 Hennessey Louis W denture therapist 234-9951
187 Shamrock Parking Ltd 238-1365

LISGAR INTERSECTS

196 Bench Hotel Apartments
103★Morrison Eliz E 235-5613
203★Decareau Marie F 232-3422
301★Winning A R 234-7093
303 Dumouchel Cecile R 236-2997
307 Thorrieu
401★Campbell M M 232-8842
200 Komeach Daniel chiropractor 234-2391
200a★Charlebois F 234-8674
Smith L
201 Queen Elizabeth Apartments
1 Sharko Joseph 233-8601
2 Hefferman J M 235-7971
3 No Return
4★Wiburton R J 238-5775
5 Bradbury P 236-6960
6 Stanton K 235-0464
7 Bowen M E
8 Jones Harriet I 232-3676
9★Jones F E 235-8935
10★Black M R 232-5064
11 Cardo M E
12 Rattray Bessie A 232-5562
14 Moiklejohn I
15 Daigle W 236-3259
16★Lessard A
17★Laflamme D W
18★Quinn E 233-3846
19★Young J
20 Flewellyn Lola M 232-8996
21★Ffney Gaffney G
22★Mitchell B 235-6661
23★Winter J R 235-5404
24 Milnes V E 232-1360
25 Bressler T S 232-3386
26★Fitzpatrick Theresa 233-8087
27 No Return
28★Otley D D
29 Cain E A 233-7844
30 Greene Lillian 232-6948
31 Anderson G W 233-2666
32 Eldridge L 236-3213
33 Callan F 233-8744
34★Smith Bryan 233-3523
35 Nagle Genevieve A 233-9547
214 Stonehill Apartments
1★Deason K M 234-4762
2★Ostrander D
3★Cunningham R 236-4713
4 Clark C 234-2496
5★Thenon J 233-7523
6★Holmes L 234-1485
7★Claener A 238-7446
8 Clenner A
9★O'Hara K
10★Hawkins N 236-6897
11★Burnett K D
12★Sandford M E 236-8609
14 Smith L S
15 Baby Roger 563-0671
16 Morris J 238-4106
17★Olson M 232-2916
18★Lewis K 234-3680
19★Mc Nevin D
20 Mc Kay
21★Decantanzaro R M 234-3461
22★Loreto Brian 234-4960
23★Daghifer E 238-2389
24 Burbridge P M 232-6509
25★Jones N 235-8953
26 Klein Lieselotte J 236-1606
27 Parndis L 236-9395
28 Pepper Dine 236-8387
29 Cecil D 234-5364
30★Warwick B
31 Forsythe N Neil 235-8077

COOPER INTERSECTS

216 Duncannon Apartments The
A Spohn P 237-4634



441

NELSON—Contd
★Coto Celine 238-5776
433 Hackbarth Betty I 238-3449
Burden Edw 238-3449
Gieck Grace
434 Rooming House
435 Mc Kinnon Ian F 235-9451
436 Rooming House
437★Shaw Larry 236-2970
438 Spagnuolo Salvatore @ 233-1934
439★Boyle D R 234-6856
440 Rooming House
441 Sherwood Harry J 235-1126
SOMERSET E INTERSECTS
442★Pool Jerry E
442½ Rooming House
★Wong Rocky
443★Sarnfield James P @
★Benkie Susan @
446 No Return
450 Ladell Larry @ 233-5850
452★Mc Bride Robt A 236-4648
454★Brousseau Rheal
456★Wu Ricci
458 Turner Simon M 234-0054
460 Castonguay Lionel G @ 236-1850
466 Brennan Wilfred @ 233-1803
468 Brennan Raymond @ 235-6473
470 Cameron Terry 233-6817
472 Scully Dennis J 233-3770
474 Swain Harry 563-0799
476 Bright A 563-0384
478★Brodeur Chantal 233-0381
★Gutierrez Mayela
480 Rooming House
482 Rooming House
488 Wojdyla Bronislawa @ 233-4520
490 Colucci Wm C @ 232-7591

212

NEPEAN POINT —ON EAST BANK OF OTTAWA RIVER NORTH OF MAJOR HILL PARK AND ST PATRICK ST

as Nepean Point Pk

817

NEPEAN ST —WEST FROM ELGIN TO BRONSON AV SECOND SOUTH OF LAURIER AV W

26 Beach-Carleton Hotel short term tenants hotel
METCALFE INTERSECTS
1st Fl Cheng Yuan Restaurant 236-2978
68 Maclyn Apartments The
1★Yarymowich A M 235-2598
2 Moore
3★Jones C M 236-2186
4★Chartor K 230-5393
5 Quirk K 237-4913
6★Ehrich E 234-5867
7 No Return
8★Mc Donald I J 235-6183
9 Casgrain
10★Fachric C 234-9795
11★Forte A 236-3390
12 Docks M A
13 Scholey J 236-9891
89-95 Parking Lot
96 Shamrock Parking Ltd 238-1355
OCONNOR INTERSECTS
135 Murray Hall Apartments side entrance
1★Chakie H Issam 236-0768
2 No Return
3 No Return
4 Christopher Dan 232-5912
6★Dubord P
142 Apartments
1 No Return
2 Donovan K M 232-7442
3 Declerq N L 238-5361
4 Riley W 232-0970
5★Yamaguchi Mitayo 234-3080
6 Aarsteinsen B 234-6322
144★Mc Donough Kevin C
146 Heffman & Associates sign co 234-1064
148★Chong Frankie 230-4680
152 Wong Sim @ 234-0776
153 Acadian Apartments
1★Potter J 235-0974
3 Rowley P
5 Sayed
7★Caraunggi M 234-4529
9 Ginson T
11★Bolduc D
101 Kennedy Dorothy M 235-8046
102★Mc Cormack G 233-7960
103 Hoggart Helen
104 Caibaionni S 563-4701
105 Courchaine Monique
106 Laframbroise M E 235-2248
107 Acadian Apartments rental office 237-1868
108★Lacerte L
109 Healy Winnifred
110 Dague S 231-7168
111 Grant Gertrude M 233-4320
112 Furness M H 237-0173
201 Lajoie Alphonse 235-9006
202★Hart F
203★Obichand R
204★Brinston S
205 Brewer G M 235-3190
206 Laurin Marion 236-1062
207 Pinard Marcel 235-2544
208★Robert Claude 232-6024
209 Norman
210 Gosselin Gerard 232-4467
211 Mc Donough James 235-9780
212 Ward Edna C
301 O'Neill Edw E 233-2360
302 Tremblay Nicholas J 233-8338
303 Jones Ralph C 231-1047
304 Leahy Phyllis M 238-4160
305 Clarke Marcella 233-8114
306 Kennedy G
307 Grabiec O 234-3711
308 Card Louise M 233-3693
309★Coburn J B 563-0505
310 Whittaker Iva M 232-1267
311 Hicks Caroline B 233-2319
312★Paul T L 235-6169
401 Wara L 235-6376
402 Eason Irene E 233-7565
404 Gilmcher M
404 Bedard C 233-0053
405 Sparling M A 232-8720
406 Geddes Shirley J 236-4257
407 Benedict K 235-7964
408★Meilleur Claude 236-7650
409 Desmoreau G
410 Philion Pierrette R 232-5066
411 Proulx Claircte M 234-5612
412 Sparks Gabrielle M 235-1174
501 Woodside Lewis 233-3153
502 Provost G
503 Donnelly Nell T Mrs 238-1676
504 Moyle D H 234-6772
505 Stiles K 237-0045
506 Picard R 232-5863
507 Cloutier Berthe M 233-7481
508 Gourd E
509 Humphreys A 236-2623
510 Quincy W 235-5258
511 Buckley Thos M 232-4027
512★Starrs R 231-8281
601 Caillier Lucy 233-2035
602 Langlois Jeannette J 233-9166
603★Grare Robt 237-6020
604 Lapointe N
605★Reynolds Arth 233-8021
606 Alexandrowicz S 234-2018
607★Laroche D G 238-5780
608 Renaud G 235-9284
609 Lafreniere J A 237-3546
610 Hammill
611★Couvrette A
612 Greenwood Marion W 232-4627
701 Cameron Robt W
702 Humphreys Fred 236-6056
703 Turner G Mrs 234-0552
704★Meganney S A 236-2268
705 Hursh Ernest R 232-0578
706 Pemberton Freda H 233-3635
707 Albota Suzanne 236-7638
708 Herbert H
709 Bernotcher G 238-8475
710 Prangley Eliz M
711 Tubera Felicidad 236-6804
712 Coghlan H 232-5514
171 Jelnor Building
100 E A S Illustrators & Printers Ltd 236-7944
200 Vacant
200a Perfection Rug Ltd 234-7162
201 Bank Street Promenade Business Improvement Area 232-6255
201 Ottawa Restaurant & Food Serv Assn 233-3469
202 Acart Graphic Services 232-6684
300 Mac Kay Gnys Morgan & Sanderson barrs & solrs 238-6180
301 Villemaire Gary denture therapist 232-4944
302 Zieger Design Consultants Ltd 235-7049
303 Canadian Society Of Forensic Science 235-7112
Ekos Research Associates Inc rm 304 235-7215
400 Big Brothers Of Ottawa & District 237-5757
401 Match-International Centre 236-1312
501 Ontario Public Service Employees Union 236-3406
502 Communications Workers Of Canada Local 34 & 51 238-8477
600 Traffic Injury Research Foundation Of Canada 236-5235
174 Apartments
1 Stewart M
1a Craig J S
2★Neville L 237-9810
2a Ritchie A G 233-3564
3 Kirwan R F 234-5365
3a★Kipris Rose 233-9147

# 1981-82 NEPEAN STREET-B

*SOURCE: MIGHTS*

110 Dugue S 234-7168
111 Grant Gertrude M 233-4329
112 Furnese M H 237-0179
201 Lajoie Alphonse 235-0906
202*Hart F
203*Obichand R
204*Brinston S
205 Brewer G M 235-3190
206 Laurin Marion 236-1062
207 Pinard Marcel 235-2544
208*Robert Claude 232-6021
209 Norman
210 Gosselin Gerard 232-4467
211 Mc Donough James 235-9780
212 Ward Edna C
301 O'Neill Edw E 233-2360
302 Tremblay Nicholas J 233-8338
303 Jones Ralph C 231-1047
304 Leahy Phyllis M 235-4160
305 Clarke Marcella 233-8114
306 Kennedy G
307 Grabiec O 234-3711
308 Card Louise M 233-3693
309*Coburn J B 563-0505
310 Whittaker Iva M 232-1267
311 Hicks Caroline B 233-2319
312*Paul T L 235-6169
401 Wara L 235-6376
402 Eason Irene E 233-7565
404 Gilmcher M
404 Bedard C 233-0083
405 Sparling M A 232-8720
406 Geddes Shirley J 236-4257
407 Benedict K 235-7964
408*Meilleur Claude 236-7650
409 Desmoreau G
410 Philion Pierrette R 232-5066
411 Proulx Clairete M 234-5612
412 Sparks Gabrielle M 235-1174
501 Woodside Lewis 233-3153
502 Provost G
503 Donnelly Nell T Mrs 238-1676
504 Moyle D H 234-6772
505 Stiles K 237-0045
506 Picard R 232-5863
507 Cloutier Berthe M 233-7481
508 Gourd E
509 Humphreys A 236-2623
510 Quincy W 235-5238
511 Buckley Thos M 232-4027
512*Storrs R 231-8281
601 Caillier Lucy 233-2035
602 Langlois Jeannette J 233-9166
603*Grace Robt 237-6020
604 Lapointe N
605*Reynolds Arth 233-8021
606 Alexandrowicz S 234-2018
607*Laroche D G 238-5780
608 Renaud G 235-9284
609 Lafreniere J A 237-3516
610 Hammill
611*Couvrette A
612 Greenwood Marion W 232-4627
701 Cameron Robt W
702 Humphreys Fred 236-6056
703 Turner G Mrs 234-0552
704*Meganney S A 236-2268
705 Hursh Ernest R 232-0578
706 Pemberton Freck H 233-3655
707 Albota Suzanne 236-7638
708 Herbert H
709 Bernotchez G 238-8473
710 Prangley Eliz M
711 Tubera Felicidad 236-6804
712 Coghlan H 232-5514

171 Jelnor Building
100 E A S Illustrators & Printers Ltd 236-7944
200 Vacant
200a Perfection Rug Ltd 234-7162
201 Bank Street Promenade Business Improvement Area 232-6285
201 Ottawa Restaurant & Food Serv Assn 233-3469
202 Acart Graphic Services 232-6684
300 Mac Kay Gnys Morgan & Sanderson barrs & solrs 238-6180
301 Villemaire Gary denture therapist 232-4944
302 Zieger Design Consultants Ltd 235-7049
303 Canadian Society Of Forensic Science 235-7112
Ekos Research Associates Inc rm 304 235-7215
400 Big Brothers Of Ottawa & District 237-5757
401 Match-International Centre 238-1312
501 Ontario Public Service Employees Union 236-9406
502 Communications Workers Of Canada Local 34 & 51 238-8477
600 Traffic Injury Research Foundation Of Canada 236-5235

174 Apartments
1 Stewart M
1a Craig J S
2*Neville L 237-9810
2a Ritchie A G 233-3564
3 Kirwan R F 234-6365
3a*Kipris Rose 233-9147
4 Mac Donald E
5*Lefebvre L 235-8240
5a*Mc Evoy G 233-0992
6 Beeman H
6a Mac Kay R E
7*Wahl S A 232-1288
7a*Mac Ewan L M 236-1837
8*Harwood W 234-3126
8a*Mc Cord Scott 235-5750
9 Mac Donald M T 233-8235
9a*Trudeau C 232-3654
10 Frobel B
1*Ryan M 230-5774
2*Harrison L M 233-5890
2*Flyut J W
3 Diaz S
4*Monette M 232-3022
177 New Canadians Assessment & Placement Centre 232-9644
Wills College Language Centre 236-8409
200 Jung Park's Tae Kwon Do School 235-5627
178 Norway Apartments
1*Gover S 238-9429
2*Kim Ho Seok 234-0726
3*Papanikos Greg 237-5079
4 Gitman
5*Uko C J 230-4892
6*Tran Kyn 236-2498
7 Mac Farlane M 235-1006
8*Pychyl T
9 Morisset M 236-3119
11 Wermikowski
12 Yannuris Elias
13 Pennock Albert J 232-3471
14*Millar V K 235-4991
15 Quamral
16 Ysailleurakis N 235-6247
17 Tran Huong 237-5426

171
BANK INTERSECTS
221 Falkner A 232-3918
222 Vanier Building 995-6028
Unemployment
223 Rooming House
Vacant
226 La Maison Restaurant 238-1406
227 Crabb L K 232-1427
Sham M
Law S C
230 Play Pen 238-8855
*Burd Gerald 234-8997
*Kretzamar John 235-4472
233 Hollywood Apartments
1 Mac Dougal L V
2 Boyle Greta 235-7601
3 Pritchard Ruggles 234-0740
4 Mc Connell Lillian Mrs 235-9455
234*Thompson Grant 235-7007
236 Oxgem Ltd hobby supplies 234-0254
237 Palombo Tailors tailors 233-9439
239 Rooming House
242 Vacant
244 Parking Lot
245 Brownlee L 235-9058
*Fulthorpe R 235-9058
247 Mc Corkell David A 233-4746
249 Nepean Development Consultants 238-5466
251 Wagner G 233-1616
255 Nepean Court Apartments
1*Giroux A 234-3010
2 Herbert Phyllis M 233-8165
3 O'Brien Alice M 232-8040
4 No Return
5 Greenshields B 232-4080
6*Downes Martin 234-4564
7 Courtier Maurice
KENT INTERSECTS
260 Silver Fox Restaurant & Tavern chinese & cdn food 233-0833
262*Albert E J 233-3731
266 Gordon Ernest 236-5148
270 Vacant
274*Ciavolella Massimo 238-5440
276 Devlin H 232-3966
281 Saint Patrick's (RC) Church 233-1125
French Francie Rev
290 Trebas School Of Recording Arts 232-7195
Algonquin College 232-2647
309 Vacant
LYON INTERSECTS
324 Rooming House
325 Harvey Mary E 233-4133
Hurtubise Elzear 234-4174
326 Rooming House
330 Cantin Rooming House 543-1335
*Cantin C
333 Apartments
1*Paquette B
2 Kilby D C 233-5397
3 Metcalfe G
4*Dixon P 230-4570
5 Peuerelle

# 1981-82 O'CONNOR STREET-A

*SOURCE: MIGHTS*

14 Resmer Orville F 225-7939
15*Green Judy 224-6255
16 Bessey Harry 225-7282
17*Gratton E
18*Banfalvi Steph 225-3161
19 D'Amico Victor L 225-7166
20 Hunt Frank P 225-7053
21 Creighton Warren B 225-7234
22 Mason Wm R 225-7206
23 Holmes Albert H 225-7799
24 Anderson J W 224-3914
25*Fortier Peter 225-1125
26 Edgerton Stewart 225-7078
27 Potter Eliz
28*Chalamila Norbert
29 Mc Lean Paul D 225-7870
30 Richer Robt J 225-1971
32 Craven Evelyn 225-7163
34 Cossee Henry 225-7020

OBLATE AV —EAST FROM MAIN THIRD SOUTH OF LEES AV — 114

16 Sacre Coeur Convent residence 237-6607

OBSERVATORY CRES (CENTRAL EXPERIMENTAL FARM) — 129

3 Energy Mines & Resources
Dominion Observatory Bldg
4 Observatory House
5 Geophysical Laboratory Bldg
7 Seismology Bldg
12 Forage Crops Bldg

O'CONNOR —SOUTH FROM WELLINGTON TO HOLMWOOD AV SECOND WEST OF ELGIN — 917

1 Broadcast News Limited news-voice rptg 236-4571
Canadian Press The news agcy 238-4142
9 Victoria Barber Shop 234-5455

317
SPARKS INTERSECTS
ROOMS
201 Hair Gallery The hairstyling & beauty aids 233-0562
204 Gentcel Electrolysis permanent hair removal 235-7010
209 Versailles Academy
302 Planned Graphics Limited corn designers 235-6091
302 Wuff Designs 232-6367
304 Weight Watchers 238-1167
36 Zeller's Ltd side entrance
QUEEN INTERSECTS
56 Under Constn

417
ALBERT INTERSECTS
78 Bell Can development headquarters 239-4836
81 Avco Financial Services finance 232-9424
82 Paragon Cleaners 235-6338
83 Copy Works Reproductions 238-7477
84 Hockey Submarine 238-3379
84b Le Sing Shop barber shop 235-1013
85 Willis Business College Ltd The commercial business college 233-1127
Johnny's Place dining lounge 232-2508
2nd Fl Vacant
3rd Fl Vacant
5th Fl Vacant
6th Fl Vacant
7 Fl Vacant (7 & 8 Fls)
89 Howarths men's ladies boys & girls cln 232-0724
SLATER INTERSECTS
93 Hobbyland Limited 234-7274
105 Tinkers Cooking Utensils
Grd Fl Deli Steak House & Tavern The delicatessen 232-6955
Grd Fl Bud's Smoke Shop 235-1641
4th Fl Export Development Corporation
14th Fl Export Development Corporation 237-2570
111 Deroum Opticiens-Opticians Ltd 237-7270
113 Kars Restaurant 234-3901
115 Les Gourmets delicatessen-take-out 235-1343
117 Premier Apartments
1*Disping J
2*Leroy Maxwell 234-0669
3 Collins H 234-5622
4*Mc Kenna S
5 Deloury Zita 233-6901
6 O'Brien Orville 234-5190
7 Roddy R
8*Guitar J
9*Delemarre S
10*Richard D
11*Latimer K
12*Pritchard Andrew 234-8963
12a Mc Kenzie Cath 235-6258
14*Bartley Jim 236-7125
15*Cruikshank D
16*Rooke Donald 235-9385
17*Marion J 234-8749
119 Non Such Fine Crafts 236-9083
121 Sante Natural Foods 233-9672
124 Empire Bldg
200 Zaco Jewellers Inc 236-9660
202 Nicholson & Wymark real estate & genl ins 236-7177
203 M M S Bates Inc management consultants 563-1099
203 M M S Edital Consultant Services service consultants 232-8742
203 G H Cooper consultants 234-8325
205 Concept Designers Furnishers 238-7957
300 Economic Communications
303 Centre For Creative Studies economic communications 236-4857
305 National Association Of Women And Law 238-1544
307 Gorfay Realty Co Ltd 232-0421
307 Empire Holding & Management
10 Telephone Answering Bureau 236-0038
4th Fl Vacant
5th Fl Vacant
6th Fl Vacant
LAURIER AV INTERSECTS
126 Bank Of Montreal side entrance
135 O'Connor & Laurier's Parking
136 Computerland computer retail 236-6411
140 L'Esplanade-Laurier East Tower Govt Bldg
Public Service Commission Of Canada 996-5010
Insurance Department Of Govt Of Can 996-8587
4th Fl Public Serv Staff Relations Bd 992-5012
5th Fl Operation Br 996-1744
5th Fl Pay Research Bureau 992-2500
9th Fl Dept Of National Defence
15th Fl Public Works Canada 992-5270
22 Fl Public Works Canada 995-9571
144 National Bank Of Canada 238-7501

GLOUCESTER INTERSECTS
151 Bytown Towing & Autocare gas sta 237-0250
155 Kenwood Apartments
1*Black John
2*Convery M
3 Ceteau Marcel 233-4863
4*Saous Fouad 230-5369
5*Peabody Craig 238-2707
6*De Boerr Hilary 238-7731
7*Caves W R
8*Cloutier F 563-1074
9*Mocleas Gwen 236-0382
10*Schiplzky Margt A 234-6063
11*Ross D 233-5122
12*Duggan John 237-2081
13*Murphy John 234-2927
14*Sauriol Lucien 236-0164
15*Mac Laren J David 563-4362
16*Feltham P M 233-2126
17*Kurzner K
158 Hecks Confectionery 238-9202
171 Imperial Apartments
101 Brodsky Eve 232-0614
102*Jarvis R W 232-9677
103 No Return
104*Moore R J 234-9940
105*Reading L A 234-2858
106 Gauthreau
107*Craniford D L 237-2666
108 Porter D 236-1167
109*Couture L F 237-5916
201*Lamothe E 237-5916
202 Ellis Fred
204 Kingsbury Jessie 237-0455
205 Moncion Denise Mrs 237-4279
206*Sambard G 238-8635
207 Mercer Margt 232-8198
208 Manning T 233-3365
209*De Bellefeville A 234-2374
210*Tripanier W H 234-2293
211 Gorman Jeanne Mrs 235-9642
212*Uzoaba Chas C 563-0809
213 Leprohon Francoise 232-5690
214*Erskine L V 232-9163
215*Chattaway L Denis 238-7074
216*Mahon J 234-8896
217 Latham Keith M 236-4851
218*Mitchell A M 234-0051
219 Hirstwood C 563-0644
301*Magee Thos 238-6010
302 Gauvin
303*Gillanders K D 233-6388
304*Lappan J 234-0027
305*Lafleur Larry 232-2235
306*Mc Gregor D 236-2252
307*Emery A 236-5823
308 No Return
309*Egri P 234-1252
310 No Return
311 Poupore Dennis J 234-1252
312 Law M 233-0569
313 Cousineau M L 236-7819

# 1981-82 O'CONNOR STREET-B

*SOURCE: MIGHTS*

O'CONNOR—Contd
314★Teshi Maria A 235-8472
315 Couture Murielle 234-9967
316★Johnson L H 238-1250
317★Gleddie M J 563-0420
318 No Return
319 Lepine Aline 234-7665
401 Kelly Monica E 234-1508
402★Spinney M 563-1199
403 Johnson
404★Moss M 236-8817
405★Sanchess M 234-3372
406 Dignet L E 236-6693
407★Patry H C 236-4468
408★Shute Douglas W 233-3664
409★Vaillant Jack 236-6847
410★Robertson D L 230-5555
411★Acero A 236-6149
412★Springer Marlene J 233-3652
413★Poulin M T 563-1466
414 Lister John 235-0779
415★Stelwagen Cheryl
416 Donoghue A L 235-0640
417★Noak S 237-0470
418★Hashem H Y 234-8993
419★Brule C 234-8077
501 Ciok T 236-8957
502 King Margt 236-6738
503★Melanson Ltd 235-6029
504 Schwartz E D 236-1865
505 Siller Arnold
506 No Return
507 Furic I 236-7072
508★Marigold David 236-4858
509★Sirois D 237-3283
510★Dibben K M 236-5599
511 Fogel Melanie F 236-4246
512 Ogilvie Bruce 235-9754
513 Brownlee Lorna 234-6468
514★Colwell C M 234-9618
515 Chenier Don 236-7770
516 Poulin D J 233-3332
517 Pattison E 236-4797
518 Mc Guigan Robt 232-4531
519 Gavin Albert T 232-3850
601★Gravel N 234-2730
602★Murphy U 234-3383
603 Vermette L 234-9559
604 Mc Caffrey Marie 237-6107
605★Schmidt M G 230-5610
606★Burns W D 238-2084
607★Teske N 234-1933
608★Lacombe Mario 234-6006
609 Winters Marion 235-7945
610★Dompiere Sylvain 234-6995
611 Kirby P 236-1587
612 Vanasse Maurice 238-6047
613 Raskob Angeli 234-8185
614★Joani F 235-2363
615 Noel Evelyn 236-7096
616★Ross J Kenneth 236-2257
617★Denis G 235-5477
618★Cronk R James 232-3602
619★Collison A 233-7246
701★Albota R J 234-5785
702★Kane Ruth N 233-7548
703★Richmond J 238-1614
704 Sherwood
705★Desaulnier D L 234-6417
706 Avery P
707 Heckelsmuller E 235-8106
708 No Return
709★Wilson Chris 233-9652
710 Featherstone K C 236-2080
711 Bokross Agnes 235-3605
712 Leonard Lorne 236-0916
713 Arseneau Angela
714 Rouleau Pierette 236-3566
715 Berube Jovette
716 Rusland F E 232-7975
717 Street Donald 232-4197
718★Adahead J D 237-2492
719★Mac Farlane J M 235-8564
801 Pruner Anne 235-8564
802★Girard J 234-3112
803★Brown Debra L 234-3112
804★Audet E 238-4132
805 Cavanagh C M 232-1455
806 Edmand K H 232-6298
807★Chusqui Dalsi 234-9948
808 Kelley
809★Mc Millan T M 236-3141
810★Dumont C 235-4743
811★Smith Lola J 235-3509
812 O'Connor Emmett 563-1094
813 Cox James 232-8947
814 Fryer Jerry T 235-2356
815 Vandermeut J M 232-4633
816 Chattaway L D 232-3314
817★O'Connell Ted 234-6289
818 No Return
819★Legault P 237-6227
901 No Return
902 Coons Doris M 233-2205
903 Costa J 236-7160
904 No Return
905★Kirkwood P 234-9930
906★Theoret J Louis 235-3758
907 Cumming Florence Mrs 237-3044
908★Quesnel H 236-1673
909★Marois D 236-7787
910 Gauvin Michel 232-5121
911 No Return
912★Bourgeois T 236-2095
913★Anakok M 234-6210
914 Mahony M A 237-6348
915★Holmes James 563-0760
916★Murphy Marjorie 236-2079
917★Millard Donald 234-9813
918★Wasson C 234-7698
919★Mc Cormack M 235-5673
172 Murray Hall Apartments
NEPEAN INTERSECTS
190 Dept Of Natl Defence 992-6021
196 Chinese Nationalist League (Ott Br) soc 235-3913
198 Kitchener Apartments
1 Demeule D 236-4827
2★Luk Y S 234-9458
3★Ally C A 233-9185
4★Chang S W 235-9385
5 Bentley Harold 232-9720
6★Acheson Katie 232-2376
7★Byrne David S 230-5530
8★Frankowski Philippe 232-9031
9★Fortin C 235-6440
10★Cobbold
11★Bernier Helene 233-5041
12★Robert Mike 230-5567
200 Anthony Carl L dental surgeon 232-0775
202 Imperial Travel Centre 238-4545
Lecount J

LISGAR INTERSECTS
225 Walton Apts The
A★Martin C Tony 234-8057
B★Boucher Lucien
C★Gerroux Clement
F★Rauyer Pat 230-4120
207 Vacant
209 Rooming House
211 Rooming House

COOPER INTERSECTS
226 Apartments
1★Guilbeault
103★Brown Jim 563-1526
105 Ladurantaye M I 235-3042
107★Truong Chi Dinh
201 Salisbury J 234-1691
203 Taylor Alan 232-3148
205★Aubrey J 235-8045
207★Kzabi Zewsi
301★Scruton S 235-4630
231 Taylor J Bruce @ 234-6497
234 Apartments
1 Leonhardt P 233-4253
2★Roach David S 236-0958
3★Kenny Vernon 233-5358
4 Sage Edith G Mrs 238-2932
236 Yuen Garry W 236-4000

SMERSET W INTERSECTS
239 Jewett Pauline 233-7627
250 Connor Court Apts
1 Mc Cauley Lorne L 236-2210
2★Doherty J 233-6940
3★Stewart H L
4★Foran K C 235-0776
5★Khohler H Lyle 234-9612
6 Greenway N C 234-5713
7★Madore J
8★Bruce A 236-1951
9★Courchaine R 232-1333
10★Smith G
11 Crutchlow Wayne
12★Hanright D 230-5894
14★Rayner J 235-1762
15★Raymond R
16★Lamarche Claude 232-5182
17 Gervais Clementine J 232-3831
18★Roblin Rob 233-6776
19★Lavoie M
20★Koggel C 235-2675
261★Derick Brian P 235-6612
263 Apartments
B★Hemmings Noel 234-8507
1 Bidner Kevin
2 Vacant
3 No Return
4★Gilliat Chris 235-4198
5★Milne Susan 230-4474
6 Putenaude Claude 233-1586
7 Thompson D Bruce 233-8732

# 1981-82 QUEEN STREET-A

*SOURCE: MIGHTS*

QUALICUM (N)—Contd
Townsend Anthony @ 828-8504
20 Braden Richd J @ 828-3335
22 Firth S Terry @ 828-7702
24 Digel Ted D @ 829-1941
DICKSON ST ENDS
28 Turner Richd @ 828-8256
29 Yarosh Walter W @ 823-3767
30 Bonada Richd J @ 828-5322
31★Cox E J 828-8731
QUEENSLINE DR BEGINS
32 Elliott A Graeme @ 828-7717
33 Shearer Arth E @ 828-9486
34 Becksted Glenn E @
35 Casterson Robt T @ 828-6949
36 Barclay Hawley D @ 829-1667
BEAUMARIS ST INTERSECTS
38 Smith Eric @ 828-2339
39 Mac Farlane Douglas J @ 828-4323
40 Thomson Geo H @
41 No Return
42 Hale Alan M @ 828-2318
43 Mac Gregor Douglas @
45 Greaves Arnold L @ 828-3543
46 Preston Chris @ 828-8956
47★Kraener Irving
48 Martelock Eldon C @ 828-2377
Martelock Marshall 828-2377
50 Hansen E D @ 828-9839
52 Mc Elwain Wm I @ 820-2489
54 Hussain Dora @ 820-2208
56 Orr Robt J @ 829-7191
58 Black Lorne H @ 829-4035
60 Ghantous Essa @ 829-5844

202

QUARRY RD —EAST FROM ROCKLEDGE RD TO BRITTANY DR SECOND NORTH OF MONTREAL RD

1064 Huard Robt 746-8995
1066 Willermet David 741-3377
1068 Mc Kenna Lewis 745-6664
1070 Jamison William
1072 Lee G M 746-4481
1074★Williams R C 741-6148
1076★Edgerton B 745-0628
1078★Garvey Patk 749-9233
1080★Monfils A 749-6830
Carriveau Celyne
1082 Downing D B 746-9560
1084 Cooke Clarence 746-5680
1086 Mahoney Jack 741-9910
1088 Robert Paul-Emile 749-4327
1090★Donaghy Archie 746-1965

204

QUEBEC —EAST FROM TROJAN AV TO CUMMINGS AV THIRD SOUTH OF MONTREAL RD

613 Gaudreault Andre 749-6395
614 Taylor Peter H 745-7964
615 Blondeau John G @ 745-3691
616 Leduc Denis @ 745-5154
619 Szili John @ 749-6236
621 Brule Jacques @ 741-1768
771 No Return
773 No Return

317

QUEEN —WEST FROM ELGIN TO BRONSON AV FIRST SOUTH OF SPARKS

CONFEDERATION SQUARE
ELGIN INTERSECTS
37 German Book Boutique 236-9066
39 Victor's 232-1119
50 Myles G L Limited military & civilian clo 236-9507
53 Fraser Building
10 National Council Of Cdn Labour labour organization 233-7852
11 Canadian Constn Bldg Mtce & Wks Union
12 United Stationery Co Ltd 236-2022
15 P S A C External Affairs Local 70125 union 992-0797
16 Ottawa Senior Citizens Council 234-8044
21 Vacant
25 Duclos Ralph L And Son Limited ins agents 235-1835
27 Energy Probe 236-9927
32 Royal Canadian Naval Benevolent Fund The 236-7389
34 La Societe D' Histoire Et De Genealogie D'Ottawa
36 Mac Kinnon Business Sch 233-6567
40 Overhill T D Engineering Ltd sys engineering 234-5884
44 Public Interest Advocacy Centre 563-0734
51 Canadian Broadcasting League 232-1691
54 Pollution Probe Ottawa environmental group 231-2742
1st Fl Under Constn
57 Fifty Seven Snack Bar take out 232-0290
60 Sixty Queen (Arnon Development Corp)
1st Fl Tall Shop The ladies fashions 238-1407
1st Fl Simpsons-Sears catalogue shopping 563-0211
2nd Fl International Development Research Centre 996-2321
301 Corbett Investments Ltd holding co 232-4261
302 Greenberg Mervin Ltd real est 236-4654
303 Insmor Mortgage & Insurance Co 238-6662
304 Arnon Cleaning bldg mtce 233-4669
305 Attache Travel Corporation
306 Morden & Helwig Limited ins adjusters 237-3587
401 United States Internal Revenue Service 238-5335
402 Vacant
403 Radio Can Chof Fm 725-3511
406 C B C (Radio Div) 725-3511
SIXTH FLR
6th Fl I D R C (Communication Div)
7th Fl I D R C (Secretariate Div) 996-2321
Parliamentary Centre-Inst For Research Pub Policy 238-2296
I D R C pres ofc
16th Fl I D R C (Hospitality Suite)
61 Kerr Noel Limited men & women's wear 233-6437
64 Tiffany Dining Salon 235-0426
65 Office Building
1st Fl Ross Alistair M archt 238-4903
3d Fl Quescan Group Inc
75 Royal Bank Centre
95 Royal Bank Centre
METCALFE INTERSECTS
Simpsons rear entrance
119 Simpsons freight entrance
110 City Parking Can Ltd Lot 21 (Br) car park 234-6525
125 Bel-Air Restaurant & Tavern Ltd 233-7575
127 Hardy Arcade rear entrance
128 City Parking Lot 21
129 Subway Restaurant & Tavern The 235-5403
100 City Parking
132 Tailor Shop The 235-9525
134 Windsor Tavern (City Parking Holdings) 233-6757
O'CONNOR INTERSECTS
167 Zeller's Ltd (rear entrance)
175 Woolworth F W Co Ltd rear entrance
178 Under Constn
179 City Parking Lot
182 Peaches Restaurant 233-9205
191 Marks & Spencer back entrance
200 Metropolitan Life Bldg (Side Entrance)
201 Christopher's Restaurant & Pub 238-1138
203 Vacant
203½ Capital Shoe Clinic 232-8632
207 Trafalgar Bldg
1st Fl Health & Welfare Can (Can Pension Plan) 996-6375
2nd Fl National Museum Of Manitoba
3rd Fl Health & Welfare Can (Old Age & Family Allowance) 996-6644
3d Fl Secretary Of State 996-5977
4th Fl Consumer & Corporate Affairs 955-0721

17

BANK INTERSECTS
222 Capital Square Building
Ground Fl Regional Municipality Of Ott Carleton printing & reproduction dept 563-2760
2nd Fl Regional Municipality Of Ott Carleton pers dept 563-2801
Drake Personnel Ltd 236-9647
3rd Fl Cafe 222 234-9819
3rd Fl Travel Machine Ltd The travel agt 238-6565
4th Fl Excon Underwriting Inc 238-6373
4th Fl Farquhar Bethune Insurance Limited 238-6373
5th Fl National Indian Brotherhood 236-0673
National Office Development Indian Cultural Educ 232-5150
Native Women's Assn Of Can 236-0057
6th Fl Canadian Imperial Bank Of Com regl ofc 238-6432
7th Fl Canada's Capital Visitors & Convention Bureau 237-5150
8th Fl Regional Municipality Of Ottawa carleton planning dept 563-2643
9th Fl Regional Municipality Of Ott Carleton legal dept 563-2657
10th Fl Regional Municipality Of Ott Carleton works dept 563-2734
11th Fl Regional Municipality Of Ott Carleton transport planning div 563-2650
11th Fl Regional Municipality Of Ott Carleton word processing ctre 563-2660
12th Fl Regional Municipality Of Ott Carleton transportation dept 563-2653
12th Fl Regional Municipality Of Ott Carleton design & constn div 563-2613
14th Fl Regional Municipality Of Ott Carleton chairman ofc 563-2602
14th Fl Regional Clerks Ofc 563-2616
14th Fl Regional Municipality Of Ott Carleton clerical ofc 563-2605
15th Fl Regional Municipality Of Ott Carleton finance dept 563-2696

# 1981-82 QUEEN STREET-B

*SOURCE: MIGHTS*

60 Sixty Queen (Armon Development Corp)
1st Fl Tall Shop The ladies fashions 238-1407
1st Fl Simpsons-Sears catalogue shopping 563-0211
2nd Fl International Development Research Centre 996-2321
301 Corbett Investments Ltd holding co 232-4261
302 Greenberg Mervin Ltd real est 238-4654
303 Insmor Mortgage & Insurance Co 238-6662
304 Armon Cleaning bldg mtce 233-4669
305 Attache Travel Corporation
306 Morden & Helwig Limited ins adjusters 237-3587
401 United States Internal Revenue Service 238-5335
402 Vacant
403 Radio Can Cbof Fm 725-3511
406 C B C (Radio Div) 725-3511
SIXTH FLR
6th Fl I D R C (Communication Div)
7th Fl I D R C (Secretariate Div) 996-2321
Parliamentary Centre-Inst For Research Pub Policy 238-2296
I D R C pres ofc
16th Fl I D R C (Hospitality Suite)
61 Kerr Noel Limited men & women's wear 233-6437
64 Tiffany Dining Salon 235-0426
69 Office Building
1st Fl Ross Alistair M archt 238-1903
3d Fl Quesean Group Inc
75 Royal Bank Centre
95 Royal Bank Centre
METCALFE INTERSECTS
Simpsons rear entrance
119 Simpsons freight entrance
110 City Parking Can Ltd Lot 21 (Br) car park 234-6526
123 Bel-Air Restaurant & Tavern Ltd 233-7575
127 Hardy Arcade rear entrance
128 City Parking Lot 21
129 Subway Restaurant & Tavern The 235-5403
100 City Parking
132 Tailor Shop The 235-9525
134 Windsor Tavern (City Parking Holdings) 233-6757
O'CONNOR INTERSECTS
167 Zeller's Ltd (rear entrance)
175 Woolworth F W Co Ltd rear entrance
178 Under Constn
179 City Parking Lot
182 Peaches Restaurant 233-9205
191 Marks & Spencer back entrance
200 Metropolitan Life Bldg (Side Entrance)
201 Christopher's Restaurant & Pub 238-1138
203 Vacant
203½ Capital Shoe Clinic 232-8632
207 Trafalgar Bldg
1st Fl Health & Welfare Can (Can Pension Plan) 996-6375
2nd Fl National Museum Of Manitoba
3rd Fl Health & Welfare Can (Old Age & Family Allowance) 996-6644
3d Fl Secretary Of State 996-5977
4th Fl Consumer & Corporate Affairs 955-0721

17

BANK INTERSECTS
222 Capital Square Building
Ground Fl Regional Municipality Of Ott Carleton printing & reproduction dept 563-2760
2nd Fl Regional Municipality Of Ott Carleton pers dept 563-2601
Drake Personnel Ltd 236-9647
3rd Fl Cafe 222 234-9819
3rd Fl Travel Machine Ltd The travel agt 238-6565
4th Fl Encon Underwriting Inc 238-6373
4th Fl Farquhar Bethune Insurance Limited 238-6373
5th Fl National Indian Brotherhood 236-0673
National Office Development Indian Cultural Educ 232-5150
Native Women's Assn Of Can 236-6057
6th Fl Canadian Imperial Bank Of Com regl ofc 238-6432
7th Fl Canada's Capital Visitors & Convention Bureau 237-5150
8th Fl Regional Municipality Of Ottawa carleton planning dept 563-2643
9th Fl Regional Municipality Of Ott Carleton legal dept 563-2657
10th Fl Regional Municipality Of Ott Carleton works dept 563-2734
11th Fl Regional Municipality Of Ott Carleton transport planning div 563-2650
11th Fl Regional Municipality Of Ott Carleton word processing ctre 563-2660
12th Fl Regional Municipality Of Ott Carleton transportation dept 563-2653
12th Fl Regional Municipality Of Ott Carleton design & constn div 563-2613
14th Fl Regional Municipality Of Ott Carleton chairman ofc 563-2602
14th Fl Regional Clerks Ofc 563-2616
14th Fl Regional Municipality Of Ott Carleton clerical ofc 563-2605
15th Fl Regional Municipality Of Ott Carleton finance dept 563-2696
Commerical & Industrial Development Corp Of Ottawa 236-3500
224 Gioconda Hair Stylist 233-1961
226 Regional Municipality Ottawa-Carleton serv information 563-2622
228 Mall Gift Shoppe The gifts 234-8472
230 Capitol Square Cinema 237-0555
235 Industry Trade And Commerce 996-5771
232 City Parking Lot 6 232-3588
235 Howe C D Building Canadian Government Of Canada
244-46 Imperial Optical Bldg
1st Fl Kardash Delicatessen Ltd 238-7133
2nd Fl Kardash Office
3rd Fl Total Employment Services 238-8778
4th Fl Vacant
254 Shamrock Parking Ltd 238-1355
KENT INTERSECTS
LYON INTERSECTS
300 Famous Players Ltd 235-9645
320 Brokerage The restaurant 238-5273
346 Public Parking No 5
382 Vacant
1a★Clarke J 234-7389
2a★Martin D 234-0444
BAY INTERSECTS
399 Vacant
404★Hayes Cheryl
★Boon Melinda
406★Boyle M
★Edge Robt J 236-1188
★Hallett C M 230-5868
407 Christensen Real Estate Ltd 238-8010
408 Prince Michl 233-9036
409 Mc Laughlin Terrance 238-5843
410 Hewson Bridge & Smith Ltd 238-7108
411★Deneau Denis 236-8175
★Mac Phee Jan 236-8329
★Gordon Steph 233-4730
424 Queen Tower Apartments
1 Macdonald L A Enterprises Ltd constn & mngmt 235-4316
101 Touchette Dorothy 233-8355
102 Kerr Doug 235-0256
103 Saunders Doris E 234-8414
104 Bradley B 236-8968
105★Sauve N
106 Gibson H 232-6130
107 Fraser G
108 Chappell K 235-1758
109 Mertel Paulette 238-2977
110 Coyles E 232-1258
111★Turmaine L 234-5253
201 Waszelkowski Julius 234-5586
202 Laperriere R 237-0021
203 Powell Margaret E 233-2623
204 Mac Lear R 238-1492
205★Breton F 235-7770
206★Scullion D 232-8979
207 Morrison M
208 Rooney David 238-4180
209★Stopchuc L
210 Wright A 233-1996
211 Mc Latchey J
301★Domm Bill 230-5273
302 Sinclair A
303 Cousineau Denis 235-9273
304 Bourguigon A
305 Schneider Guntor P 238-6580
306 Gorzelnik A M 233-0257
307★Tench L 236-1343
308 Boudreau Newman J 236-6103
309 Vadenberg R
310★Morris M 235-7439
311★Daigneault P
401★Kritsch C
402★Dantzer Vincent M 233-6411
403★Picvesan W 233-0845
404★Leedis M 232-1696
405 Tittley G
406 Tremblay G E 233-8784
407 Boston W
408 Boisvert Clark S 234-3754
409★Arsenault M
410 Madill B D 238-2404
411 Estey L 238-2237
501★Cyr B J 236-7180
502 Sherman Rose 232-6744
503 Langford Wm H 237-7308
504 Roberts W
505 Dupont S 233-9417
506 Shaw L
507 Halchuk Richd A 234-4355
508 Beaupre Y M 234-5417
509 Halliwell C
510★Paguet Jean-Marc 234-2832
511 Brittain E
601 Stanley Ruby E 232-6212
602 Scott W
603★James P
604 Mc Dermid J
605 Comeau Claudette C 235-4709
606 Traynor Helen E 233-6935
607 Mac Farland H E 233-2012

# 1981-82 SLATER STREET-A

*SOURCE: MIGHTS*



SLACK RD 104

7 Gandalf Shopping Centre
A & A Pizza & Subs 226-6735
2 Vacant
3 Vacant
4 Bruel & Kajer Can Ltd 225-7615
5 Vacant
6 Mr Conservit Shop Inc 226-6654
8 Toronto Dominion Bank 226-1624
Gandolf Data Communication Ltd
10 Hair Formula 225-6470
11 Vacant
101 Eastern Independent Telecom 225-6160
200 Jal System Engineering 224-8959
201 R O R Associates electronic sls 225-7646
202 Samek & Forsythe Associates barr & solr 226-8440
Bryant Electrogae Ltd 224-3992
V M E Associates Ltd 224-3037
205 Giga-Tron Associates Ltd 225-1090
206 Vacant
9 Gandalf Data Communications Ltd data communication equip 225-0565
19 Nepean Plumbing Supply 225-3451
25 Malmberg Truck Trailer Equipment installation & mfr 226-1320
45 B & T Mac Farlane Ottawa Ltd sls & serv massey-ferguson 225-0555
50 Cohen's Office Furniture used & new ofc furn 225-9116
85 Merivale Loyal Orange Lodge
63 Merivale Public School 225-0138
105 St John The Divine Anglican Church 225-0245
Merivale Co-Op nursery sch 225-0166
111 Meakin Allan Rev 225-5495
223 Vacant
224 Hewitt Fredk B Rev 226-6100
228 Farrell John 225-7316
WOODROFFE ST INTERSECTS

4

SLADEN AV —SOUTH FROM MALARTIC AV TO NORANDA AV FIRST EAST OF ST LAURENT BLVD

es Ecole Montfort 745-3310

417

SLATER —WEST FROM ELGIN TO ALBERT THIRD SOUTH OF SPARKS

ELGIN INTERSECTS
52 Lord Elgin Hotel side entrance
Murray's Restaurants Ltd side entrance
66 Lord Elgin Parking bldg 238-9245
Grd Fl General Trust Of Canada corporate & personal trust 238-4900
Ground Fl Estetics Styling Ltd 236-9121
Commissioner For Federal Judicial Affairs 992-9175
6th Fl Cdn Intergovernmental Conference Secretariat 995-2344
7th Fl Vacant
8th Fl Supply & Services
9th Fl Revenue Canada Customs & Excise Dept
14th Fl Canada Housing & Mortgage Corp
17th Fl Canada Housing & Mortgage Corp
18th Fl Office Of Auditor General 995-3766
19th Fl Federal Court Law Reports
20th Fl Commissioners For Federal Judicial Affairs 992-9175
22nd Fl Commissioner Of Official Languages 996-6368
84 Ontario Hydro Transformer Sta
85 Beacon Arms Motor Hotel-Slater Entrance
88 Ottawa Hydro Elec Comn Sub Sta
METCALFE INTERSECTS
100 Top Drug Mart front shop 235-5129
111 Metcalfe Building slater st entrance
119 Paragon Cleaners 238-1992
121 Sidney Ross Optical optical 233-4268
123 Mac Donald Building
Ground Fl Bowl & Platter Restaurant 233-2536
Lunch Whistle The restr 233-2536
Revenue Canada Taxation
130 National Bldg
Lascala Restaurant & Tavern 232-6878
Burnt Bradda Printing Services 238-5433
Regency Dress Salon 238-4064
101 No Return
220 Teras Corporation
230 American Express Card Division 238-1522
240 Nails'n Lashes Studio 232-3561
250 Mc Mahon & Minard 236-0561
250 Reiber R G chartered acct 238-8061
300 Shawingan Group engineering 236-0438
405 Ottawa Commercial Realties Ltd 236-0591
420 Shell Canada Limited 235-1476
500 Marcus & Associates patent & trade mark agts 232-2685
500 French David barr 232-8381
500 Elicon Consultants Ltd 233-9373
500 Data Ribbon Ltd retail office supplies 235-4677
502 Minshall Forwarding Ltd forwarders consultants 238-5431

673

503 Lynch & Mc Cormack barrs 238-8755
504 Recognition Equipment Of Can 232-2459
520 Philmaser Investments real est broker 238-7011
590 Rand-Mar Electric 238-4562
601 Vacant
602 Vacant
605 John Macleod Insurance Brokers
613 Vacant
615 Sypher Consultants 563-1692
650 Argentina Embassy 236-2351
700 Barrigar & Oyen 238-6404
780 Mc Kechnie Jodoin Vroom & Co chartered accts 233-4031
805 Dyers & Associates 238-6797
805 German & Milne Inc 235-6797
810 Canadian Corporation Services Ltd 238-6312
925 Urban Space Futures Ltd 232-7106
Mansfield Rita Agency 238-2641
10th Fl Data Logic Canada 238-4791
10th Fl Bonaventure Systems Inc 238-6560
12th Fl Royal Trust Corporation Of Canada Information services 237-4410
13th Fl Australian High Comn 236-0841
140 Vacant
142 Parking Lot (Hotel)
151 Burnside Bldg
Basement Accupoint Services 563-3558
Basement Parking Facilities
Bamnt Burnside Cafeteria 232-2508
Ground Fl Office Overload temporary office help bureau 237-3370
200 Willis Bus College-Lounge
201 Embassy Of Spain Commercial Ofc 236-0409
202 Watts W H Law Office 237-4511
204 Urban Development Institute Can 238-3998
205 Executive Consultants Ltd public relations 237-7465
207 Vanier Institute Of The Family The educ information research 232-7115
208 Vacant
209 Apcom Communications serv bur 236-6395
212 Vacant
300 Institute Of Electrical & Radio Engineers 234-6373
301 Labourers International Union Of North Am The 232-7141
302 No Return
303 Dexon Security
305 No Return
307 Canada Foundry Assn Steel Castings Institute
308 Dominion Of Canada General Insurance 238-0651
308 Empire Life Insurance Co The 235-6149
309 High Commissioner For Republic Of Guyana 235-7249
310 Wray Wm R & Associates patent & trademark agts 233-1322
313 No Return
400 A U C C International Programs 563-3556
407 No Return
408 Criawicraf 232-1692
409 Vacant
410 No Return
412 Phoenix Of Canada general ins 236-7148
415 Social Science Federation Of Canada 238-6112
415 Canadian Federation For The Humanities 238-6112
5th Fl Dominion Of Canada General Insurance Group genl ins 237-3350
5th Fl Casualty Company Of Can The genl ins 237-3350
5th Fl No Return
600 Third Dimension Graphics Ltd 232-3115
601 Sanders Associates 232-0898
604 Industrial Accident Prevention Assn 232-3487
606 North American Life Assurance Co 232-7325
10 Embassy For The Republic Of Korea 232-1715
700 High Commissioner Of Barbados 236-9517
704 Vacant
705 Vacant
706 Vacant
707 Martin Ian Associates Ltd consulting engs 237-0155
708 Ontario Press Council press council 238-3847
709 New York Life Insurance Co life & health ins 232-1195
802 Sales Data Systems Ltd 238-6100
901 Patent & Trademark Institute Of Can
903 Canadian Association Of Physicists professional organization 237-3393
906 Chemical Institute Of Can prof & scientific organization 233-6523
907 Agricultural Institute Of Can 232-9459
910 Canadian University Service Overseas 563-3598
10th Fl Canadian University Service Overseas
11th Fl Royal Architectural Institute Of Can non profit org 232-7165
11th Fl Association Of Cdn Medical Colleges assn 237-0070
11th Fl Canadian Council On Animal Care assn of univ colleges of can 563-3505
12th Fl Association Of Universities And Colleges Of Canada 563-3531
O'CONNOR INTERSECTS
160 National Bank Of Canada 236-7966

# 1981-82 SLATER STREET-B

*SOURCE: MIGHTS*

603 Lynch & Mc Cormack barrs 238-8755
604 Recognition Equipment Of Can 232-2459
620 Philmaser Investments real est broker 238-7011
600 Allen Maintenance Ltd 238-7781
600 Rand-Mar Electric 238-4062
601 Vacant
602 Vacant
605 John Macleod Insurance Brokers
613 Vacant
618 Sypher Consultants 663-1602
650 Argentina Embassy 236-2351
700 Barrigar & Oyen 238-6464
780 Mc Kechnie Jodoin Vroom & Co chartered accts 233-4031
805 Dyers & Associates 235-6797
805 German & Milne Inc 235-6797
810 Canadian Corporation Services Ltd 238-6312
925 Urban Space Futures Ltd 232-7106
Mansfield Rita Agency 238-2641
10th Fl Data Logic Canada 238-4791
10th Fl Bonaventure Systems Inc 238-6560
12th Fl Royal Trust Corporation Of Canada information services 237-4410
13th Fl Australian High Comn 236-0841
140 Vacant
142 Parking Lot (Hotel)
151 Burnside Bldg
Basement Accupnat Services 563-3558
Basement Parking Facilities
Barnst Burnside Cafeteria 232-2508
Ground Fl Office Overload temporary office help bureau 237-3370
200 Wilks Bus College-Lounge
201 Embassy Of Spain Commercial Ofc 236-0409
202 Watts W H Law Office 237-4811
204 Urban Development Institute Can 238-3998
205 Executive Consultants Ltd public relations 237-7465
207 Vanier Institute Of The Family The educ information research 232-7115
208 Vacant
209 Apcom Communications serv bur 236-6395
212 Vacant
300 Institute Of Electrical & Radio Engineers 234-6373
301 Labourers International Union Of North Am The 232-7141
302 No Return
303 Dexon Security
305 No Return
307 Canada Foundry Assn Steel Castings Institute
308 Dominion Of Canada General Insurance 236-0651
308 Empire Life Insurance Co The 235-6149
309 High Commissioner For Republic Of Guyana 235-7249
310 Wray Wm R & Associates patent & trademark agts 233-1322
313 No Return
400 A U C C International Programs 563-3558
407 No Return
408 Criaw/icraf 232-1692
409 Vacant
410 No Return
412 Phoenix Of Canada general ins 236-7148
415 Social Science Federation Of Canada 238-6112
415 Canadian Federation For The Humanities 238-6112
5th Fl Dominion Of Canada General Insurance Group genl ins 237-3350
5th Fl Casualty Company Of Can The genl ins 237-3350
5th Fl No Return
600 Third Dimension Graphics Ltd 232-3115
601 Sanders Associates 232-6898
604 Industrial Accident Prevention Assn 232-3487
606 North American Life Assurance Co 232-7325
10 Embassy For The Republic Of Korea 232-1715
700 High Commissioner Of Barbados 236-9517
704 Vacant
705 Vacant
706 Vacant
707 Martin Ian Associates Ltd consulting engs 237-0155
708 Ontario Press Council press council 235-3847
709 New York Life Insurance Co life & health ins 232-1196
802 Sales Data Systems Ltd 238-6100
901 Patent & Trademark Institute Of Can
903 Canadian Association Of Physicists professional organization 237-3793
906 Chemical Institute Of Can prof & scientific organization 233-6523
907 Agricultural Institute Of Can 232-9459
910 Canadian University Service Overseas 563-3598
10th Fl Canadian University Service Overseas
11th Fl Royal Architectural Institute Of Can non profit org 232-7165
11th Fl Association Of Cdn Medical Colleges assn 237-0070
11th Fl Canadian Council On Animal Care assn of univ colleges of can 563-3505
12th Fl Association Of Universities And Colleges Of Canada 563-3551
O'CONNOR INTERSECTS
160 National Bank Of Canada 236-7966
170 Shamrock Parking Ltd 238-1355
171 Vanguard Bldg 236-1812
Ministry Of State For Social Development 563-4333
Computer Innovations 233-8417
201 No Return
Fla Secretary Of State Parliamentry Translation 992-4794
7th Fl Army Benevolent Fund 992-4144
7th Fl Canadian Army Welfare Fund 992-4144
7th Fl Canadian Forces Personel Assistance Fund 992-4144
8th Fl Management Services Bureau 234-9222
9th Fl Office Of Comptroller General Of Canada
10th Fl Department Of Indian Affairs & Northern Develop
11th Fl Royal Commission On Newspapers
12th Fl Ministry State For Social Development
190 City Parking Lot
199 Tilden Rent-A-Car Company 232-3534
208 Carnegie Dale Courses
Butaba Gardens Restaurant 236-9602
Scissors Hair Studio Ltd 238-4807
210 Boutique Renaissance Ltee imported ready to wear 232-9921
212 German Town Deli
215 Burkholder's Fur Storage 232-2626
Burkholder's Shipping & Receiving

BANK ST INTERSECTS 117

232*Granger L
Drummond Elinor 235-7403
3 Perrera Violet Mrs 235-3283
E & K Productions photography 563-1134
234 Comdat Ltd data processing 232-1455
Techniphoto Ltd photo finishing laby 234-7136
236 Ottawa Electric Shaver Specialists 235-3511
241 Mom & Me Maternity 236-4724
242 Figaro Barber Shop 235-2517
244 Royal Lunch restaurant 238-9440
245 Shabove's The Collectors Gallery 234-0666
246 Mc Intosh J D Philatelist Ltd 235-3844
248 Giovanni Di Roma Hair Stylists 235-6109
249 Kwik Kopy Printing 234-8825
250 Hilary Cleaners dry cleaning 234-4015
252 Bradson Personnel Services Inc labour & industrial div 236-9521
253 Le Pavillon De L'Atlantique 232-4896
Entrance Jackson Bldg
4th Fl Govt Of Can Canadian Human Rights Commission 995-1151
260 Shamrock Parking Ltd 238-1355
275 Cougill Building 234-6226
Simpsons Business Interiors decorators 237-3996
Tas Communications Services 237-6262
2nd Fl Atomic Energy Of Can Ltd 237-3270
2nd Fl Cougill Cafeteria 237-1560
3rd Fl Netherlands Embassy 237-5030
5th Fl Institute For Research On Public Policy The
6th Fl Systemhouse Ltd
7th Fl Dow Chemical Of Canada Ltd
9th Fl Standard Life Insurance 234-6226
10th Fl Quasar Systems Ltd 237-1140
12th Fl Parliamentary Centre For Foreign Affairs
14th Fl Elinca Communications 233-5671
1401 Morrison Lamothe Inc head ofc 238-8877
18th Fl Canadian Patents & Development Ltd 996-5736
20th Fl Atomic Energy Of Canada exec ofc 237-3270
300 Journal Tower North Bldg
Main Fl Ottawa Travel Agency travel consultants 237-6455
Gr Fl De Carla Hair Studio hairstyling 233-1149
Gr Fl Goethe Institute Ottawa german cultural centre 233-3124
5th Fl Treasury Board p e development group
17th Fl Dept Of Communications information services 995-8882
KENT ST INTERSECTS
318 Metro Car Park (Lot 16) 235-4521
345 Shamrock Indoor Parking
347 Parking Side Entrance
348 No Return
350 National Indian Arts & Crafts Corp 233-2436
Cawny's Beauty Institutes 233-0320
351 Parking Lot
352 Acropolis Restaurant 236-3560
354 Moe's Variety Shop 238-4650
356 Centrum Travel Service 238-5452
361 Lady's Beauty Salon 235-6194
368 Associated Credit Bureaus Of Canada 236-0251
Centertown Chiropractic Clinic
369 C S C O P Parking Lot 237-2480
385 No Return
BAY ST INTERSECTS
400 Centretown Development apts 233-1188
Shamrock Parking Ltd 238-1355
101*Cameri N A 237-3426
102 Lamonde P L 235-0746
103*Cole G
104*Murdecai M 234-5834
105*Kuglics Joseph 230-6875
106*Zupancis V S 232-4417
107*Hurre A 238-5719

# 1981-82 SPARKS STREET-A

*SOURCE: MIGHTS*

SPADINA AV—Contd
101 Hong Henry @ 722-7875
102*Granery John @ 722-6394
103 Nadeau Hector P @ 728-3092
Connors Dave
104 Lacost Rolland
105 Nagai Kenji @ 722-6089
106*Gagliano Joe @ 729-8515
*Harrigan Larry J 729-8161
*Weir Monica
107*Brown D 729-2230
Camp Debra 729-1811
108 Hamlet Derek @ 722-8152
109 Mastrogiacomo Salvatore @ 722-3959
111*Stowe Mike 722-8994
112 Leggealt Michl 725-1453
113 Couture A @ 728-2491
115 Robert Vince @ 722-9569
GLADSTONE INTERSECTS
118 Calegoure Larry
122 Hatch Frances Mrs @ 728-7338
124 Spadina Confectionery 728-9227
GLADSTONE INTERSECTS
126 Thompson Harry @ 722-2333
127 Sarleti Vincenzo 722-7463
Bouffard Claude 729-5734
128 Thompson Brian D 729-2577
129*Mayerlen Cathy 722-1551
Foster Joyce 722-5258
*Mace Paul
*Martel Alan
130 Romano Guiseppe @ 729-2131
131 Sabourin Maurice 728-0168
Guzzo Joseph 728-5726
Sandho Ajit Singh
132 Capra Joseph @ 729-8806
133 Guido Pasquale @ 722-1908
Hum Hilda
134 Romano Agostino @ 722-8287
135 Bersani Natale 729-2722
Leger Connie
136 Cowley John @ 728-5251
137 Champagne Valda
138 Bottiglia Theresa Mrs @
139 Morrone Eduardo @ 728-6259
140 Pino Francesco @ 722-6854
141 Lombardo Cataldo @ 725-1007
142 Mc Elroy Victoria 725-1948
*Menchetti Gary
143 Guido Rocco @ 722-3171
*Manuel Alexandra 729-8449
144 Malandra Emidio @ 725-1414
145 Mc Connery Francis Mrs @ 729-3747
146 Wilkins A Myrle @ 728-2851
147 Lafrance Raoul @ 728-2441
148 Jarbouh Geo 722-0986
150 Humphreys Gertrude Mrs @
152 Lester Ruby @ 729-2400
153 Palombo G F @
154 Foget Fred
Leckie Norman 728-8110
Nuyens Michl 728-8067
155 Lewin Wm C 729-5630
157 Pantalone Fred H 728-3600
158 Heller Herbert 722-0780
No Return

917

SPARKS —WEST FROM CONNAUGHT PL (FOOT OF WELLINGTON & RIDEAU STS) TO BRONSON AV FIRST S OF PARLIAMENT BUILDINGS

DRIVEWAY INTERSECTS
Confederation Park
42-52 Trusts Bldg
42 Tommy & Lefebvre Ltd marine & ski equip 237-4465
Bazaar Fashions ladies fashions 232-4643
46 Imperial Men's Hairstylist 233-4131
47-59 Post Office Bldg
Dept Public Works
Post Office - Sta B 992-4760
Gr Fl Postal Station B philatelic serv
48 Privy Council 996-1634
Richard Jean T barr 232-9895
50 Orientique 234-5387
56 Office Bldg
Gr Fl Vacant
100 J C W Systems aviation consultants 238-5071
100 Lavendel A & Assocs engineering consultants 238-3392
Canadian Marketing Consultants 238-1092
100 Seger H G Associates business consultants 236-4758
100 Freeman Ross & Associates Ltd eng & marketing consultants 232-8023
Electric Vehicle Association Of Can 238-6069
100 Friedl M T & Associates 238-2385
100 Stringer Gordon J Ltd mngmt consultant 238-7658
120 A D T Security Systems burglar & fire alarm systems 238-2500
200 Ministry Of The Attorney General Ott Carleton 7th small claims court
201 Provincial Court criminal div
202 Systems Collection Agency Ltd 236-6052
208 Kaycee Travel Centre travel agcy 236-5475
300 Dewar & Bethune ins 232-9409
Salvation Army (Red Shield Appeal) 233-8428
301 Salvation Army (Public Relations Dept) 233-8428
305 Fairbairn Executive Services Limited pers agcy 238-7171
306 Seventh Small Claims Court 232-5408
308 Canadian Federation Of Bus & Profesional Women 234-7619
400 Money Assurance Services (MAS) Ltd ins agt 235-5106
501 Doherty P J & Associates Co Ltd investment counsel 238-6727
404 Miss Hall's Personnel Services employment agcy 233-8469
404 Ministry Of Industry & Tourism 566-3703
404 Eastern Ont Development Corp 566-3707
500 Canadian Conference Of Teamsters 863-0214
501 Doherty P J & Assoc Co Ltd investment counsel 238-6727
502 Riba Careers International Inc internatl inspection 233-1116
502 Thompson Foss Inc internatl trade 233-0674
502 U G Protection Inc management consultants
Canadian Society For The Weizmann Inst Of Science
600 Canadian Broadcasting Corp (Pension Fund) 238-8387
601 Palette tailor 235-5490
610 Dot Personnel Services 237-3590
Gemalysis Jewellery Appraisers Inc 230-5505
Johnson C D Assocs computer consultants
702 Geneva Watch Material 232-6602
703 Goldform Manufacturing Jewellers 233-8810
705 Unitarian Service Committee Of Can 234-6827
706 Canadian Federation Of Independent Bus 235-2373
800 National Protective Service Co Ltd 236-7211
801 Embassy Of Chile 235-4402
802 Consulate Of Chile 232-3877
803 J R F Financial Consultants Ltd 236-7361
803 Contemporary Research Centre marketing research 233-2265
804 Allan's Travel Service Ltd 238-5696
810 Vacant
816 Smith W H & Co books cards stationery & toys 236-0637
60 Studio Aquarius photography 232-1688
61 Renouf Publishing-International books stationery cards toys 238-8985
62 Canadian Imperial Bank Of Commerce 232-3756
63 Hope Building
101 Bedford Studio photographing studio 232-4335
Mellor Flitton Associates Ltd public relation consults 232-2414
3rd Fl Otto & Bryden Associates architects 235-6106
4th Fl Privy Council regl analysis br
600 Berger & Assoc Inc 238-6207
National Congress Of Italian Canadians Foundation 238-6882
601 B & W Tours travel agcy 233-3188
603 Alta Travel & Tours travel agcy 236-6457
608 Yukon Land Claim 593-5884
7th Fl Privy Council-Constitutional Advisories 992-1379
803 Mennonite Central Committee 236-7224
808 United Nations Assoc In Can study of internl problems 232-5751
65 Photographic Stores photo supplies 232-5721
67 Nelms Geo H Ltd opticians 238-9765
67a Canadian Solar Industries Association 237-7000
D C H Consultants Inc 233-5703
Cambman Trading House 233-3111
69 No Return
71 French Shoes ladies shoes & purses 234-6404
71½ Panhandler The 233-3880
73 Grandma Lee's Bakery & Eating Place 233-9958
75 Sane Building
1st Fl Prologie Systems Ltd personnel serv 238-1376
21 Dixon R L Ltd jewellery mfr
24 Community Insurance Brokers 236-0714
26 Vacant
404 Nicholson J Phillip Inc policy & management consultant 238-4184
Aerographics 235-2188
4th Fl Katz Webster & Associates archt 238-2117
5th Fl Sankey Partnership Architects 238-2072
6th Fl Canadian Aeronautics & Space Institute non profit tech soc 234-0191
Davis-Legget The 238-2919
Berger Graphics
79 Armstrong & Richardson Ltd shoes 236-0551
83 Canadian Pacific Airlines city ticket ofc 237-1380
85 Blackburn Building
Bamt Blackburn Coffee Shop 234-7152
Bamt Printing House Ltd The 232-2641
209 M & M Stamps Ltd 233-8330
210 Shaikh M S barr solr notary 234-9571
211 Morris & Bastien Insurance ins 236-1113
214 Vacant
219 Canadian Pacific Limited pub relations & adv 232-3794
220 Lee-Power Associates Inc benefit plan adm 236-9007
221 Ebm Financial & Regulatory Consult Ltd 238-1564

# 1981-82 SPARKS STREET-B

*SOURCE: MIGHTS*

206 Kaycee Travel Centre travel agcy 236-5475
300 Dewar & Bethune ins 232-9409
Salvation Army (Red Shield Appeal) 233-8428
301 Salvation Army (Public Relations Dept) 233-8428
305 Fairbairn Executive Services Limited pers agcy 238-7171
306 Seventh Small Claims Court 232-5408
308 Canadian Federation Of Bus & Professional Women 234-7619
400 Money Assurance Services (MAS) Ltd ins agt 235-5106
501 Doherty P J & Associates Co Ltd investment counsel 238-6727
404 Miss Hall's Personnel Services employment agcy 233-8469
404 Ministry Of Industry & Tourism 566-3703
404 Eastern Ont Development Corp 566-3707
500 Canadian Conference Of Teamsters 563-0214
501 Doherty P J & Assoc Co Ltd investment counsel 238-6727
502 Ribu Careers International Inc internatl inspection 233-1116
502 Thompson Foss Inc internatl trade 233-0674
502 U G Protection Inc management consultants
Canadian Society For The Weizmann Inst Of Science
600 Canadian Broadcasting Corp (Pension Fund) 238-8387
601 Palette tailor 235-5490
610 Dot Personnel Services 237-3590
Gemalysis Jewellery Appraisers Inc 230-5505
Johnson C D Assocs computer consultants
702 Geneva Watch Material 232-6602
703 Goldform Manufacturing Jewellers 233-8810
705 Unitarian Service Committee Of Can 234-6827
706 Canadian Federation Of Independent Bus 235-2373
800 National Protective Service Co Ltd 236-7211
801 Embassy Of Chile 235-4402
802 Consulate Of Chile 232-3877
803 J R F Financial Consultants Ltd 236-7361
803 Contemporary Research Centre marketing research 233-2265
804 Allan's Travel Service Ltd 238-5696
810 Vacant
815 Smith W H & Co books cards stationery & toys 236-0637
60 Studio Aquarius photography 232-1688
61 Renouf Publishing-International books stationery cards toys 238-8985
62 Canadian Imperial Bank Of Commerce 232-3756
63 Hope Building
101 Bedford Studio photographing studio 232-4335
Mellor Flitton Associates Ltd public relation consults 232-2414
3rd Fl Otto & Bryden Associates architects 235-6105
4th Fl Privy Council regl analysis br
500 Berger & Assoc Inc 236-6207
National Congress Of Italian Canadians Foundation 238-6882
601 B & W Tours travel agcy 233-3188
603 Alta Travel & Tours travel agcy 236-6457
608 Yukon Land Claim 593-5884
7th Fl Privy Council-Constitutional Advisories 992-1379
803 Mennonite Central Committee 238-7224
808 United Nations Assoc In Can study of internl problems 232-5751
65 Photographic Stores photo supplies 232-5721
67 Nelms Geo H Ltd opticians 233-9765
67a Canadian Solar Industries Association 237-7000
D C H Consultants Inc 233-5703
Carnbman Trading House 233-3111
69 No Return
71 French Shoes ladies shoes & purses 234-5404
71½ Panhandler The 233-3880
73 Grandma Lee's Bakery & Eating Place 233-9958
75 Sane Building
1st Fl Prologie Systems Ltd personnel serv 238-1376
21 Dixon R L Ltd jewellery mfr
24 Community Insurance Brokers 236-0714
26 Vacant
404 Nicholson J Phillip Inc policy & management consultant 238-4184
Aerographics 235-2188
4th Fl Katz Webster & Associates archt 238-2117
5th Fl Sankey Partnership Architects 238-2072
6th Fl Canadian Aeronautics & Space Institute non profit tech soc 234-0191
Davis-Legget The 238-2919
Berger Graphics
79 Armstrong & Richardson Ltd shoes 236-0551
83 Canadian Pacific Airlines city ticket ofc 237-1380
85 Blackburn Building
Bamt Blackburn Coffee Shop 234-7152
Bamt Printing House Ltd The 232-2641
209 M & M Stamps Ltd 233-8330
210 Shaikh M S barr solr notary 234-9571
211 Morris & Bastien Insurance ins 236-1113
214 Vacant
219 Canadian Pacific Limited pub relations & adv 232-3794
220 Lee-Power Associates Inc benefit plan adm 236-9007
221 Ebm Financial & Regulatory Consult Ltd 238-1564
301 Vacant
228 Blackburn R L & R (1962) Ltd real estate 232-3410
304 Vacant
310 Vacant
311 Vacant
314 Vacant
3 Vacant
4th Fl Vacant (4th To 7th Fls)
8th Fl Privy Council Offices
931 Employees Lounge
87 Armstrong & Richardson Ltd men's shoes 237-4980
89 K L M Royal Dutch Airlines 236-0765
90 Royal Bank Centre
1 Royal Bank Of Canada 566-3100
1 New Creation Flowers 234-6777
1 House Of Hunter jewellery china 237-3231
1 Salon Royale hairstylists 234-4422
Algonquin Travel Serv 237-9200
01 Black's Cameras 236-1131
01 British Airways 236-0466
2 Royal Bank Centre parking
2nd Fl Royal Bank Of Canada management dept 566-3100
3rd Fl Royal Bank Of Canada mtge dept
Bell Goutinlock Limited 238-5922
408 Globe Realty Management Ltd 566-3181
410 Mondev International Ltd 232-5795
500 Honeywell Wotherspoon barrs & solrs 234-5800
508 Institute Of Learning & Communication psycological consultants 238-8031
512 Wiseman Sheldon S barr 238-4455
Royal Insurance Company Of Canada 236-0501
524 Micom Co 238-6095
526 Stikeman Elliott barr 234-4555
Amway Of Canada Ltd 236-3256
Mobil Oil Canada Ltd 234-2313
704 Canada Systems Group computer servs 563-4444
717 Walwyn Stodgell Cochran Murray Ltd 232-7143
802 Gulf Canada Ltd govt liason ofc 236-9585
Madawaska Investments Ltd 232-7341
806 Intercounsel Ltd consultants 238-3722
810 Royal Bank Of Canada ott regl management 566-2087
9th Fl Touche Ross & Co accts 236-2442
Touche Ross & Partners management consultants 236-2444
Touche Ross & Co bankruptcy div
1000 Thorne Riddell chartered accts 560-0011
1100 Thomcor Holdings Ltd holding co 238-1888
1100 T I W Ltd 238-1888
1101 Alberta Government 237-2815
1116 Dominion Securities Ames Limited inv dlrs 238-1134
12th Fl British Columbia House 234-8451
Norwegian Embassy The 238-6571
METCALFE INTERSECTS
93 Canada's Four Corners cdn arts & crafts & furn 233-2322
96 Montreal Trust 238-7311
100 Montreal Trust Building
2nd Fl Montreal Trust Co offices
300 Lawson P Travel Ltd 232-1752
300a Acres R J Financial Services 234-4644
301 Vacant
304 Hamilton-Ray barr 236-7227
306 Lufthansa German Airlines airlines 236-0613
401 Lee Yuk Cheung archt 238-6701
Burns Fry Limited investment brokerage 236-0167
403 Vacant
403 Vacant
404 Vacant
405 Buchanan Joseph R phys 232-0674
501 Marks & Clerk trade marks & patent agts 236-9561
502 Vacant
505 Vacant
6th Fl Mac Donald Affleck barrs 236-9621
702 L'Economie Mutuelle-Vie life ins 236-0671
703 Mc Guire Frank M & Associates barrs 237-2805
704 Vacant
705 Michaels & Associates patent agts 234-4985
801 Canadian Ship Building & Ship Repairing Assn 232-7127
802 Excelsior Collectors Guild Ltd direct mail 563-4473
802 R P R Marketing Associates Ltd adv 563-4501
803 Air France 236-0689
902 Graham John & Company Limited (1919) 237-4681
903 Vacant
1000 Beament Green York barristers 238-2225
101 Birks Henry & Sons Limited 236-3641
106 Toronto-Dominion Bank The 237-4440
107 Birks Bldg
1st Fl Birks Henry & Sons Ltd ofc & storerooms
2nd Fl Canada Employment Centre For Students 996-7831
300 Dept Public Works 996-3863
Certified General Accountants Association Of Ont 232-5363
4th Fl Dept Industry Trade & Commerce 996-5771
5th Fl Public Works Canada-Property Management Div 996-6877

# 1981-82 SPARKS STREET-C

*SOURCE: MIGHTS*



6th Fl Consumers & Corporate Affairs Can resources br 995-5702
108½ Office Bldg
Andrews-Newton Photographers Ltd 234-4144
216 Bank Clearing Assn Of Ottawa 232-8892
316 Vacant
318 Vacant
109 Jean Junction 232-5938
110 Studio Colleen Inc 232-8495
111 Price Building
Florment-Florsheim Shoe men's shoes 232-0619
Beneficial Finance Company Of Canada small loans 237-2780
103 J K Technical Help Inc employment servs 232-4233
104 Canadian Cautemans Assoc 233-1742
2nd Fl Fisher E R Ltd offices 232-9636
2nd Fl Kiwanis Club Of Ottawa 233-1900
2nd Fl New Paramount Studios The photos 234-3900
3rd Fl Vacant
4th Fl Dairy Farmers Of Can org 236-9997
4th Fl Vacant
5th Fl Canadian Federation Of Agri assn 236-3633
5th Fl Canadian Pork Council 236-3633
5th Fl Canadian Egg Producers Council 236-3633
112 Richer-Snow Jewellers 235-6102
113-115 Fisher E R Limited mens & boys wear 232-9636
116 Charmante ladies fashions 238-5188
118 Simpson Robert Company Limited The dept store 235-3355
119 Canadian Imperial Bank Of Commerce 232-2451
125 Bank Of Nova Scotia 566-2200
126 Boots Drug Stores 232-6160
130 Hardy Arcade
Pinocchio childrens wear 233-1035
2nd Fl Le Groupe De La Place Royale Inc dance co 235-1492
130½ Morrow's Nut House 233-4013
132 Nostalgia ladies fashions 233-8612
134 Scott's Chicken Villa restr & tavern 237-4670
135 Second Fiddle 234-1672
137 Jubilee Jewellers jewellery 238-1886
139 Marie Claire Boutique ladies wear 236-2514
141 Vacant
143 Towne Cobbler The leather goods 232-2417
145 Bare Essentials 238-6745
146 Bally Shoes 236-1123
147 Sherman's Music Centre records 236-4611
148 Luba clothing 234-5433
151 Le Promenade boutique & ofcs
Gold & Silver Shop jewellery 235-1706
Boutique Germaine high fashion 235-9565
La Petite Maison cdn crafts 232-9315
Danek Imports Ltd 232-3814
Concourse
Avant Garde mens wear 235-7620
Albert Optical optn 563-1805
Bank Of Nova Scotia 566-2215
Oriental Moon The gift shop 235-1739
Radio North C H O T (TV)
Hair Place hair cutting 233-1164
Cafe De La Promenade restr take out 236-0683
305 Secretary Of State mail room 997-0023
302 Costpro 995-2814
304 Levesque Beaubien Inc investment dlr 232-9681
306 Cedarbrook Development Corp 233-1154
306 Burneen Corp Ltd mall leasing 233-1155
306 Mir-Bay Management Ltd holding co 234-7765
307 Vacant
309 Maclean-Hunter Ltd bus publications 236-2935
311 Maclean-Hunter Ltd publications 236-0895
311 Financial Post The publications 236-0895
401 Canadian Task Force I M F Ibrd
403 No Return
404 Lieff & Nicholson barristers 232-4837
405 Vacant
406 Embassy Of Columbia 235-9798
R B Sorensen Q C barr 232-1151
408 Wilson Brian H Qc barr 235-6641
412 Vacant
412 Mc Taggart Adams & Martin barr 237-6430
Canada Unity Information Ofc
507 Montreal Gazette 233-5524
508 Newsradio 238-6696
512 Financial Times Of Can news serv 238-1773
512 Southam News Servs news agcy 236-0491
512 Edmonton Journal 233-1833
603 Vacant
612 Vacant
705 Cdn Unity Info Ofc 593-6886
710 Vacant
711 I G M C Ltd gold dealers 234-9030
712 Edmison David opthalmologist 237-3166
712 Bell J K Stuart phys 235-8851
712 Sabourin Marcel phys 235-6576
801 Vacant
804 Vacant
805 Brewers Association Of Can assn 232-9681
808 Rideau Club (Ofc) 233-7787
811 Vacant
812 Canadian Manufacturer's Assn 233-6424
812 Pacific Basin Economical Council 233-1845
812 Canadian Business Ind Internatl Advisory Committee
9th Fl Canadian Library Assn 232-9625
1000 Merrill Lynch Royal Securities Limited 235-3771
1005 Canadian Advisory Council On The Status Of Women 992-4975
1012 Status Of Women Canada 995-9397
1104 Federal Provincial Relations Ofc 995-2566
152 Yesterday's Restaurant & Parlour restr & tavern 235-1424
153 Davis Cameraland cls & serv 232-0808
155 Pantorama Jean Image clothing 233-4306
O'CONNOR INTERSECTS
156 Zeller's Limited dept store 232-2445
157 East & West oriental gifts 233-5088
O'CONNOR INTERSECTS
158 Family Coats Of Arms Shop The 233-1221
159 Mayfair Shoe Salons ladies' shoes 235-6841
O'CONNOR INTERSECTS
160 United Cigar Stores 234-3640
161 Bank Of Montreal
162 Tiffany's Fashions ladies wear 233-2032
164 Tanner Charles & Son Ltd men's wear 232-7649
165 Booth Building
Main Fl Public Works Canada 996-2302
2nd Fl National Press Club
3rd Fl New York Times The
C H C H Television
3rd Fl Globe & Mail The 236-9262
3rd Fl Winnipeg Free Press 236-2711
3rd Fl Vancouver Sun The 235-6719
401 C T V News 236-7343
402 Canadians For One Canada 235-7406
500 Reuters news agcy 235-6745
Bowdens Information Serv 238-7301
507 Mac Leans Magazine News Bureau 233-8401
509 C B C News radio news 238-5734
603 Canadian Assoc Of Broadcasting 233-0435
605 Media Tapes & Transcripts media monitoring 232-9376
Societe Radio Canada Ofc
166 Giraffe The African Store 235-2718
167 Roots Natural Footwear Ltd 236-8134
169 Swenson's Ice Cream Parlor & Restr 232-1326
171 Province Of Ontario Savings Ofc 566-3700
172 Woolworth F W Co Ltd dept store 232-5669
175 Sensible Sound mus tapes & equip 237-4382
177 Treble Clef Ltd The 237-1050
178 Smart Set ladies apparel 238-1887
179 Ottawa Leather Goods 232-4656
Green Dragon Gift Shop 233-5465
House Of Yen jewellery 233-5455
180 Reitman's Inc ladies wear 233-3070
181 Coles The Book People 233-7014
182 Stauffer System Salon clubs 236-9105
Cosmo Girl 238-9105
184 Dalmys Limited clothing 233-4874
185 Ottawa-Carleton Board Of Trade 236-3631
186 Cerile Beauty Centre 234-6800
187 O'Shea's Market Ireland 235-5141
189 E G M Cape & Company Ltd
189a Goodwin L Grenville optom 235-5550
189b Shoe Box The 232-2298
190 Peoples Jewellers Ltd 235-6706
191 Twenty 237-6422
193 Mc Intosh & Watts Ltd china & crystal 235-9644
194 Marks & Spencer dept store 238-8751
195 House Of Commons
197 Ottawa Travel Agency travel agcy 563-1494
199 Atlantic Can Ltd video & sound centre 238-8815
200 Howard Manufacturing Jewellers Limited 238-3300
202 Boutique Cherie ladies wear 235-7600
203 Davis Agency Of Ottawa rct gift store 236-7446
204 Pannonur knicknacs 235-6973
206 Judy-Jay Shoes 232-0335
207 Bill's Cameracraft Ltd photo sups 236-6046
208 Innocence ladies ready to wear 234-0606
210 Century Club restr & billiards 232-9671
214 Toronto-Dominion Bank The 235-1445
215 Royal Bank Of Canada 566-3257

17

BANK INTERSECTS
240 Shopping Centre
Boots Drug Store 238-1241
Direct Films 233-4591
Domestica kitchen boutique 232-3833
Calderone Shoes 238-6590
Parker Clean 235-3400
Feminitique perfume & cosmetics 235-8305
Canadian Govt Office Of Tourism 996-4610
Sherman's Music Centre (Capitol Records) music retail 235-2672
Rhineland Gourmet gourmet & deli 233-4256
Sausage Kitchen The 233-2728
China Hut chinese food takeout 234-2920
Stewart's Smoke Shop Ltd 233-5372
Canada Post-Sub Stn No 10
Bread Basket The swiss pastries & deli 234-8865
Cake Gallery The home of black forest cake
Nuttery The 233-4435
Topkapi turkish food to go 234-3669

# 1981-82 SPARKS STREET-D

*SOURCE: MIGHTS*



812 Canadian Business Ind Internatl Advisory Committee
9th Fl Canadian Library Assn 232-9625
1000 Merrill Lynch Royal Securities Limited 235-2371
1005 Canadian Advisory Council On The Status Of Women 992-4975
1012 Status Of Women Canada 995-9297
1104 Federal Provincial Relations Ofc 995-2346
1112 Greenshields Incorporated Inv dlrs 238-2626
152 Yesterday's Restaurant & Parlour restr & tavern 235-1424
153 Davis Camerarland sls & serv 232-0808
155 Pantorama Jean Image clothing 233-4306
O'CONNOR INTERSECTS
156 Zeller's Limited dept store 232-2445
157 East & West oriental gifts 233-6088
O'CONNOR INTERSECTS
158 Family Coats Of Arms Shop The 233-1221
159 Mayfair Shoe Salons ladies' shoes 235-6841
O'CONNOR INTERSECTS
160 United Cigar Stores 234-3640
161 Bank Of Montreal
162 Tiffany's Fashions ladies wear 233-2032
164 Tanner Charles & Son Ltd men's wear 232-7649
165 Booth Building
Main Fl Public Works Canada 995-2302
2nd Fl National Press Club
3rd Fl New York Times The
C H C H Television
3rd Fl Globe & Mail The 236-9262
3rd Fl Winnipeg Free Press 238-2711
3rd Fl Vancouver Sun The 235-6719
401 C T V News 236-7343
402 Canadians For One Canada 235-7408
500 Reuters news agcy 235-6745
Bowdens Information Serv 238-7301
507 Mac Leans Magazine News Bureau 233-8401
509 C B C News radio news 238-5734
603 Canadian Assoc Of Broadcasting 233-6435
605 Media Tapes & Transcripts media monitoring 232-9375
Societe Radio Canada Ofc
166 Giraffe The Africne Store 235-2718
167 Roots Natural Footwear Ltd 236-8134
169 Swenson's Ice Cream Parlor & Restr 232-1326
171 Province Of Ontario Savings Ofc 566-3700
172 Woolworth F W Co Ltd dept store 232-5669
175 Sensible Sound mus tapes & equip 237-4382
177 Treble Clef Ltd The 237 1050
178 Smart Set ladies apparel 238-1687
179 Ottawa Leather Goods 232-4656
Green Dragon Gift Shop 233-8455
House Of Yen jewellery 233-8455
180 Reitman's Inc ladies wear 233-3070
181 Coles The Book People 233-7014
182 Stauffer System Salon clubs 235-8105
Cosmo Girl 236-8105
184 Dalmys Limited clothing 233-4874
185 Ottawa-Carleton Board Of Trade 236-3631
186 Cenik Beauty Centre 234-6800
187 O'Shea's Market Ireland 235-5141
189 E G M Cape & Company Ltd
189a Goodwin L Grenville optom 235-6550
189b Shoe Box The 232-2298
190 Peoples Jewellers Ltd 235-6706
191 Twenty 237-6422
193 Mc Intosh & Watts Ltd china & crystal 236-9644
194 Marks & Spencer dept store 238-8751
195 House Of Commons
197 Ottawa Travel Agency travel agcy 563-1494
199 Atlantic Can Ltd video & sound centre 238-8815
200 Howard Manufacturing Jewellers Limited 238-3390
202 Boutique Cherie ladies wear 235-7600
203 Davis Agency Of Ottawa rct gift store 236-7446
204 Pannmour knicknacs 235-6970
206 Judy-Jay Shoes 232-0338
207 Bill's Camerarcraft Ltd photo eups 236-6048
208 Innocence ladies ready to wear 234-0606
210 Century Club restr & billiards 232-9671
214 Toronto-Dominion Bank The 235-1445
215 Royal Bank Of Canada 566-3257

17

BANK INTERSECTS
240 Shopping Centre
Boots Drug Store 238-1241
Direct Films 233-4591
Domestica kitchen boutique 233-3835
Calderone Shoes 238-6590
Parker Clean 235-3400
Femistique perfume & cosmetics 235-8305
Canadian Govt Office Of Tourism 996-4610
Sherman's Music Centre (Capitol Records) music retail 235-2672
Rhineland Gourmet gourmet & deli 233-4256
Sausage Kitchen The 233-2778
China Hut chinese food takeout 234-2520
Stewart's Smoke Shop Ltd 233-5372
Canada Post-Sub Stn No 10
Bread Basket The swiss pastries & deli 234-8865
Cake Gallery The home of black forest cake
Nuttery The 233-4455
Topkapi turkish food to go 234-3669
Corner Kitchen kitchen cooking take out 236-6715
Sherman's Music Centre
Sight & Sound 238-5764
Classic Book Shop 233-5910
Dack's Shoes exclusive men's footwear 233-4377
National Bank Of Canada
Cardin Pierre Boutique ladies boutique 238-7451
Mappins jewellery 238-8032
Tip Top Tailors men's wear 232-2264
Fairweather clothing 238-2458
Shear Heaven hair designer 238-5556
D'Allaird's ladies wear 238-1542
Timothy's Coffee Of The World 236-6385
Penningtons ladies wear 233-7241
Le Salon womens apparel 234-5820
Marshall's Fabrics (Marshall Silks Ltd) sewing supplies 234-7232
Le Salon women's apparel 234-5820
Next To Nothing ladies lingerie 235-2527
Travel Centre 238-7600
Ladies & Gentlemen's Hair Styists 234-0660
Bahans Optical Ltd opticians-contact lens 238-4646
Hok Renfrew & Co Ltd furs 236-2209
Thrifty's (Thrifty Ruling & Sports Ltd) jeans & things 238-1524
Inspector General Of Banks 992-0377
Metric Commission 996-4000
Industry Trade & Commerce business centre 995-5771
Industry Trade & Commerce 992-9366
Philins Natural Food Creations natural foods 238-4634
Dept Health & Welfare Canada health unit 563-7671
Dept Of Supply & Services Canada printing & publishing 995-5337
Foreign Investment Review Agency 995-9449
Govt Of Can-Auditor Genl Of Can 995-3768
Govt Of Can-Fisheries & Oceans Can 995-2041
Public Works Property Management 995-5111
Duddies Delicatessen 233-5833
Benton's Men's Wear 235-8155
Marlanda Sheepskin Shop clothing 238-4062
Town & Country Shops 238-3144
Big Steel Man 230-4655
245 Bank Of Canada
KENT INTERSECTS
na St Andrew Church side entrance
sa Holiday Inn Parking
330 Shadows Cafe 236-4340
Sun Life Assurance Co Of Canada 238-2211
29th Fl Bailey & Rose Ltd e d p consultant 235-5213
Transport Canada 996-5861
LYON INTERSECTS
na Garden Of The Provinces park
350 Office Building
Main Fl Flagship Travel Inc travel agcy 233-6262
Main Fl Cars Shop (Cars Operations) 238-6000
Mn Fl Mercantile Bank Of Canada 238-5385
200a Studio D' Esthetique Mens esthetique 236-7555
200b Vacant
200c Mc Cue Insurance Agencies Limited rm 200c 563-0551
200c Excelsior Life Insurance Co The 563-0551
200d Kimmerly Inn Ltd 235-9119
Automated Language Processing Systems Canada Ltd 234-8137
202 Berlitz School Of Languages 232-5343
203 A L C Care & Counselling 236-5478
206 Workmen's Compensation Bd Of Ont 238-7851
208 Morguard Properties Limited ott br ofc 237-6173
214 Harrington Marketing Ltd 236-2333
220 Computer Sciences Can Ltd 238-4811
300 Morguard Trust Company 238-7871
306 Petro Canada 238-8951
310 Imperial Life Assurance Co Of Canada 563-0171
401 Vacant
401a Oberon Press (Michl K Hardy Ltd) publishing co 238-3275
402 Sampson & Mc Naughton Ltd real estate 237-2807
403 Embassy Of Honduras 233-8900
405 Tomenson Saunders Whitehead Ltd ins broker 236-7811
406 Morris Insurance Agency insurance
705 Trans Canada Pipeline 234-3164
406 Dome Petroleum Ltd 234-4051
409 Canadian Institute For Economic Policy 236-5550
409 Nordicity Group Ltd consulting 236-5867
501 Zinder H & Associates Can Ltd eng consultants 238-8997
502 Canapost Inc export consortium 236-6245
503 A R A Consultants 238-3215
504 Proprietary Association Of Can 238-1814
504 Council On Family Health
505 Tradepat Enterprises Ltd 232-7302
506 Association Of Canadian Distillers The 238-8444
507 Citicorp Canada Ltd-Br Ofc 236-0231
510 Algonquin Management Centre 236-6345
601 Canadian Kitchen Cabinet Assn 238-5851
602 Canadian Association Of Convention Bureaus 238-1072
602 Canadian Fertiliser Institute 238-8121
602 Neal R W & Assoc Ltd
602 Equipment Lessors Assn Of Can 238-8122
602 Funeral Service Association Of Canada 238-8124

# 1976 ALBERT STREET-A

*SOURCE: MIGHTS*

ALBANY DR—Contd
1278 Cowan James A @ 225-3326
1279 Green Gerard P @ 225-2605
1279 Green Ronald @ 225-0087
1283 Pion Ronald H @ 225-4049
1286 Leaver Edw H @ 225-4049
1288 HANBURY ST BEGINS
1287 Hunt Leonard M @ 225-2000
1291 Catterall Harry W @ 225-4570
1295 Sheppard Jack @ 225-3041
1298 Young Kenneth J @ 225-4223
1302 Brown Ronald G @ 225-3026
1303 Dodd Albert @
1306 Newbury Wilfred A @ 225-2432
1307 Neeley Wilbur J 225-8476
1310 Wyatt J Angus @ 225-3567
1311 Dancer Ronald T @ 225-3414
1314 Fox Earl J @ 225-3895
1315A Mac Donald Norman A @
1315 Gloss Walter @ 225-3563
1319 Graham T F Hugh @ 225-7643
1322 Paquette Gordon F @ 225-7765
1326 No Return
1327 Giles Hattie A Mrs @ 225-2363
Giles Ruth C @ 225-2363
1329 Coletso Leo N @ 225-4546
1332 De Young Roy F @ 226-3358
1333 Lamourie Stanley E @ 225-3061
1336 Tyrrls John @ 225-5433

317

ALBERT—WEST FROM RIDEAU CANAL TO JUNCTION WITH WELLINGTON AT HEAD OF BROAD SECOND SOUTH OF SPARKS

ENTRANCE TO MACKENZIE BRIDGE
ELGIN INTERSECTS
71 City Parking Canada Ltd
Nail Arts Public Parking
75 Fuller Building
BASEMENT
Diplomate Men's Hairstylists 233-9156
Fuller Cafeteria 233-2770
Paris Elysee Salon hairdressing 236-9579
First Floor
75 Ministry Of Health 237-9100
Air Canada sls & ticket ofc 237-5000
Ontario Blue Cross health insurance 232-3547
Second Floor
12 Vacant
200 Metrick Lionel dentist 236-5621
73 Berlitz School Of Languages (Annex) language sch 233-5343
204 Adjeleian & Associates Inc consulting structural eng 232-5786
206 National Boring & Sounding Incorporated geotechnical consultants 236-2242
206 Lamarre & Valois International Ltd constn equip drilling etc 236-2242
207 Secretary Of State 995-6396
210 Sec Of State (Transportation Bureau) 995-6396
211 Insurers Advisory Organization 232-7154
THIRD & FOURTH FL
Sec Of State Natl Museum 995-6245
Fifth Floor
500 Sec Of State Natl Gallery 992-5647
4 Sec Of State Natl Gallery 992-5647
506 Arden Baker Graphic Arts Ltd 233-2664
507 Raymond Joyal Hamilton Associates appraisers 232-2431
508 Trinidad & Tobago High Commission 232-2418
Sixth Floor
604 Hewitt Hewitt Nesbitt Reid Mc Donald & Tierney barristers & solicitors 236-0707
607 Sec Of State policy planning & sys br 996-8354
610 Vacant
611 Vacant
Seventh Floor
73 Ont Health Ins 237-9100
Eighth Floor
76 Mutual Life Assurance Co Of Canada 236-0351
Ninth Floor
900 Montreal Engineering Co Ltd consulting engineers 236-4478
78 Belyea A D Limited 237-8222
Vacant
903 Canada-Japan Trade Council 233-4047
904 Biro Incorporated management & sys consultants 236-1064
906 Graphic Arts Industries Association trade association 236-7208
907 National Gallery Of Can 992-7049
908 Sky-Vac Recreations 238-8911
911 No Return
Tenth Floor
1001 Vacant
1002 Boles Kane & Robertson & Co chartered accts 236-0559
1004 Erasone Joseph A barr 234-6454
1005 Embassy Of Japan 233-6214
Eleventh Floor
1100 Great-West Life Assurance Co group benefits 237-7191
1101 Guardian Insurance Co Of Canada genl ins 236-9656
1105 Canadian Film Institute exec ofc 238-7865
1106 Montreal Life Insurance Co life ins & health & accident 238-1666
79 City Parking
85 London Life Insurance Co 232-3511
London Life Insurance Co group ofc 238-9677
London Life Insurance Co mortgage dept 238-1920
Monarch Life Assurance Company 235-1431
900 Richardson Securities Of Canada 237-0342
88 Beacon Arms Hotel 235-1413
100 Commonwealth Building
5 Trans Can Credit Corp Ltd finance personal loans 232-1757
Vacant
Homeplan Realty Ltd mortgages 236-7991
METCALFE INTERSECTS
111 Vic Tanny's Health Spa 237-3904
116 Royal Trust Building
BASEMENT
Royal Trust Building tenants parking garage
Royal Trust Co mail rm
First Floor
116 No Return
Pitfield Mackay Ross & Company Limited investments 238-1200
102 Combined Market Quotations Ltd computer & brokerage services 237-9720
Second Floor
116 Royal Trust Company The 237-4410
2nd Fl Burmese Embassy 236-9613
Third Floor
301 Watson Alexandor & Hughes & Fontana barrs & solrs 238-2161
303 De Havilland Aircraft Of Can Ltd liaison ofc 232-2427
304 United Brother-Hood Of Carpenters Of America
305 Vacant
306 Vacant
307 Vacant
308 Royal Trust Company The 236-0106
309 Vacant
Fourth Floor
400 Adga Ltd consulting eng & sys analyst 237-3022
401 Canadian Council Of Professional Engineers eng assoc 232-2474
402 Filipkowski R J patent agt 232-3823
404 Vacant
405 Kirby & Clark Insurance Limited ins agts 232-5383
406 Miller & Dubinsky barr & sol 238-2055
407 No Return
408 Mechanical Contractors Assn Of Can 232-0492
410 Adga Consulting Engineers 237-3022
Fifth Floor
501 Mc Kechnie & Co chartered acct 233-4031
502 Walwyn Stodgell & Gairdner Ltd invest dlrs & stock brokers 232-7143
503 Machinery & Equipment Manufacturers Assoc Can 232-7213
505 Sigler Harry Q barr 232-4583
506 Canadian Institute Of Actuaries 234-0552
507 Canadian Egg Marketing Agcy 238-2514
Sixth Floor
600 Office Of The Unemployment Ins Act
601 Air Industries Assn Of Can aero space trade assn 232-4297
602 Portland Cement Assn 236-9471
602 Furlong David B consultant 725-1315
603 Vacant
604 Pratt & Whitney Aircraft Servs Of Can Ltd engine mfg 232-2439
605 No Return
606 Field Aviation Co Ltd aviations & repair servs 236-9577
607 Friedman Jerry Assocs Ltd internatl accts 234-3833
608 No Return
610 Unemployment Insurance Commission
Seventh Floor
701 Air Transport Assn Of Canada 233-7727
702 Vacant
704 Harris Data Communication Ltd computers 238-4561
116 Thomas Barker & Associates Ltd 233-9351
706 Ellwood & Henderson archts 233-2441
707 Cosmic Construction Ltd genl contracting 232-2414
710 Chevalier Associates trade assn management 232-2406
711 Vacant
Eighth Floor
801 Vacant
802 Ontario Ministry Of Revenue retails sls tax br
803 Mc Carthey & Barnes barr & solrs 238-7271
805 Five Hundred Selection Services Ott Ltd The employment agcy 237-2888
806 Gubrenal Ltd
807 A L P Holdings Ltd
807 Namragua Holdings Ltd
808 Royal Trust Co mortgage dept 237-4410
Ninth Floor

1101 Guardina Insurance Co Of Canada genl ins 236-9656
1105 Canadian Film Institute exec ofc 238-7865
1106 Montreal Life Insurance Co life ins & health & accident 238-1666
79 City Parking
85 London Life Insurance Co 232-3511
London Life Insurance Co group ofc 238-9677
London Life Insurance Co mortgage dept 238-1920
Monarch Life Assurance Company 235-1431
900 Richardson Securities Of Canada 237-0342
88 Beacon Arms Hotel 238-1413
100 Commonwealth Building
5 Trans Can Credit Corp Ltd finance personal loans 232-1757
Vacant
Homeplan Realty Ltd mortgages 236-7991
METCALFE INTERSECTS
111 Vic Tanny's Health Spa 237-3904
116 Royal Trust Building
BASEMENT
Royal Trust Building tenants parking garage
Royal Trust Co mail rm
First Floor
116 No Return
Pitfield Mackay Ross & Company Limited investments 238-1200
102 Combined Market Quotations Ltd computer & brokerage services 237-9720
Second Floor
116 Royal Trust Company The 237-4410
2nd Fl Burmese Embassy 236-9613
Third Floor
301 Watson Alexandor & Hughes & Fontana barrs & solrs 238-2151
303 De Havilland Aircraft Of Can Ltd liaison ofc 232-2427
304 United Brother-Hood Of Carpenters Of America
305 Vacant
306 Vacant
307 Vacant
308 Royal Trust Company The 236-0106
309 Vacant
Fourth Floor
400 Adga Ltd consulting eng & sys analyst 237-3022
401 Canadian Council Of Professional Engineers eng assoc 232-2474
402 Filipkowski R J patent agt 232-3823
404 Vacant
405 Kirby & Clark Insurance Limited ins agts 232-5383
406 Miller & Dubinsky barr & sol 238-2055
407 No Return
408 Mechanical Contractors Assn Of Can 232-0492
410 Adga Consulting Engineers 237-3022
Fifth Floor
501 Mc Kechnie & Co chartered acct 233-4031
502 Walwyn Stodgell & Gairdner Ltd invest dlrs & stock brokers 232-7143
503 Machinery & Equipment Manufacturers Assoc Can 232-7213
505 Sigler Harry Q barr 232-4583
506 Canadian Institute Of Actuaries 234-8552
507 Canadian Egg Marketing Agcy 238-2514
Sixth Floor
600 Office Of The Unemployment Ins Act
601 Air Industries Assn Of Can aero space trade assn 232-4297
602 Portland Cement Assn 236-9471
602 Furlong David B consultant 725-1315
603 Vacant
604 Pratt & Whitney Aircraft Servs Of Can Ltd engine mfg 232-2439
605 No Return
606 Field Aviation Co Ltd aviations & repair servs 236-8577
607 Friedmon Jerry Assocs Ltd internatl accts 234-3893
608 No Return
610 Unemployment Insurance Commission
Seventh Floor
701 Air Transport Assn Of Canada 233-7727
702 Vacant
704 Harris Data Communication Ltd computers 238-4561
116 Thomas Barker & Associates Ltd 233-9351
706 Ellwood & Henderson archts 233-2441
707 Cosmic Construction Ltd genl contracting 232-2414
710 Chevalier Associates trade assn management 232-2406
711 Vacant
Eighth Floor
801 Vacant
802 Ontario Ministry Of Revenue retails ale tax br
803 Mc Carthey & Barnes barr & solrs 238-7271
805 Five Hundred Selection Services Ott Ltd The employment agcy 237-2888
806 Gubrenal Ltd
807 A L P Holdings Ltd
807 Namragua Holdings Ltd
808 Royal Trust Co mortgage dept 237-4410
Ninth Floor
9th Fl Herridge Tolmie Gray Coyne & Blair barrs & solrs 235-7234
Tenth Floor
1002 Vacant
1003 Cuzner Mac Quarrie Gordon Davis & Whillans barrs & solrs 236-9481
1010 Sutton-Perry Limited ins adj 236-9781
126 Toronto Dominion Bank 233-6247
130 Varette Bldg
BASEMENT
909 Bell Canada
Mercury Reproductions printing 232-9416
Office Extras employment agcy 232-7319
Canadian Design Serv Co Ltd contract tech servs 232-7319
John's Hair Stylist 234-9654
Salon Franz 235-5727
Message Centre Inc The answering serv 238-3262
Metcalfe Mini-Office Management short term rental office 232-0090
Metcalfe Realty Boardroom
Metcalfe Parking Management 232-7854
Arthur's On The Alley restr 235-4686
Vacant
Malco Hearing Service 237-6644
Laurentide Finance Co Ltd finance co 232-7136
Post Office Sub Sta 60 234-0260
Intercontinental Gift Shoppe gifts cards & magazines 234-0260
201 C C H Cdn Ltd tax & bus law publishers 235-8414
202 Victor Temporaries employment agency 237-7503
203 Boyle And Boyle barristers & solicitors 238-3434
205 Sycor International 233-7716
206 Embassy Of Mexico 233-8988
207 Allied Collection Agencies Ltd collections 236-7168
209 Metcalfe Realty Executive Offices 232-9449
11 Metcalfe Realty Co Ltd commercial real estate 232-9403
212 Chapman H V & Associates Ltd employment agcy 238-5011
300 Canadian Trucking Association trade assn 236-9426
302 Roy Nat Ltd-Lizee finance 236-7185
305 Wyatt Company The actuaries & consultants 232-4289
307 Douglas Aircraft Co Of Can Ltd ale ofc 236-9701
310 Lazarovitz Mark barr & solr 238-3367
310 Wilson & Ross barr & solr 238-1515
312 Gore Mutual Insurance Company property & automobile ins 236-3671
400 Canadian Petroleum Assn assn 237-6515
405 Sun Alliance & London Ins Group genl ins 237-6301
406 Petroleum Assn For Conservation Of Cdn Environment environmental field 236-9122
407 Canadian British Consulting Group 235-6560
408 Vacant
409 Thurlon And Associates env control consultants 232-4885
412 Saxe J Corporation Ltd Investments 238-4972
414 Farris J
416 Vacant
417 Torontow Ray chartered acct 238-1606
500 Begg R H dentist 234-5970
500 Cooper C Richd dentist 235-7677
500 Reid Douglas H dentist 234-6970
501 Robertson Ronald S dentist 234-7775
501 Kyte John A dentist 232-3883
504 Roberts John D dentist 234-4993
506 Frost Louis J oral surgeon 238-1205
508 Canadian Law Information Council 235-1359
512 Brotherhood Of Locomotive Engs union 235-3085
513 Canadian Railway Labour Assn association of unions 236-6945
514 Aronson Lester S barr 233-8491
517 Prudential Assurance Co Ltd Of England ins 232-3525
Embassy Of Philippines Labour & Revenue Offices
607 Philippines Embassy Of The rm 607 233-1121
608 Office Of The Coml Attache Embassy Of Phillipines
609 Association Of Postal Officials Of Can labour union 235-4361
612 Vacant
614 Lea N D & Associates Ltd consulting eng 232-3785
616 Association Of Consulting Engs Of Can assns 236-0569
700 Justice Law Reform Comn Of Can
717 Cdn Judicial Council 992-3023
905 L J Malden & Associates Ltd consultants 238-3800
905 Hendin & Hendin barr & solrs 232-5315
908 Kuehne & Nagel International Ltd freight forwarders 238-7810
909 Bell Canada 232-2621
910 Fenco Consultants Ltd
912 Rolls-Royce (Canada) Ltd aircraft eng liason ofc 232-3743
912 Bristol Aerospace Ltd 237-0421
913 Vacant
914 Saxe-Gagan Consultants Ltd 233-1722
914 Quality Accounting Services 233-1722
914 Access Data Processing 233-1722



ALBERT—Contd
1006 Philips Electronics Industries Ltd 237-3131
1007 Standard Life Assurance Company 233-8437
1012 Adams Roy C realtor 238-2736
1015 Travel Industry Assn Of Can national trade assn 238-3883
1100 Ogilvie & Hogg archt 232-4253
1104 Crown Life Insurance Company mortgages & real estate 232-1587
1105 Control Data Can Ltd computer sls ofc 238-2325
1111 Vacant
1115 Canadian Dom Leasing Corp Ltd 238-4411
1200 Gregory System Can Ltd electrolysis 236-9977
1202 Collins Radio Company Of Canada electronics 233-4057
1203 Ambassade De La Republique Rwandaise
1204 Canadian Postmasters Assn association 232-2404
1207 Acta Canada - Assoc Of Cdn Travel Agts 238-1361
1209 Equitable Income Tax Foundation The tax consultants 235-5893
1211 Kerenyi Albert E phys 233-8806
1212 Prachter Wilfred F barr 232-2683
1400 Sim & Morrison barr & solrs 237-2355
1405 National Life Assurance Co Of Canada ins 236-9609
1407 Houlahan And Baldwin barr & solr avocates 237-3696
1409 Canadian Food Processors Assn trade assn 233-4049
1410 Johns C F consultant 233-1737
1410 Trueman Albert W consultant 233-1737
1411 Canadian Assn Of Equip Distr 233-3474
1412 Corporate Design Associates Ltd 235-1882
1414 Chrysler Credit Canada Ltd finance for automobiles 237-7545
Fifteenth Floor
15th Fl Ministers Office
1600 Burke-Robertson Chadwick & Ritchie barr & sol 236-9665
1603 Sproule & Sheperd chartered accts
1610 Vacant
1702 Vacant
1705 Currie Coopers & Lybrand Ltd 237-5632
22 Privy Council
18th Fl Privy Council Ministers Ofc
1900 Great-West Life Assurance Co life & health ins 236-0631
1901 Goodkey Weedmark & Assoc Ltd consulting engs 232-7101
1906 Air Canada 231-2502
2000 Forrest Bodrug & Assoc Ltd design consultants 236-9473
2002 Texaco Canada Ltd branch executive ofc 237-2620
2005 Manitou Barvue Mines Ltd mining 238-1421
2006 Kennedy Sweet & Shouldice barr & sol 233-1111
130 Willson Office Specialty
150 Carleton Towers Hotel 238-1500
Urvanetics Ltd 236-3622
O'CONNOR INTERSECTS
199 Metro Car Parks Lot 2 232-0300
205 Cantum Inn Co Ltd restr 233-8419
228 Cathay Tavern Restr dining lounge 233-7705

17

BANK INTERSECTS
246 Mario Hair Stylist 232-8750
248 Bull Pen Steak House Ltd dining lounge 236-9548
250 Spic & Span Cleaners dry cleaning 234-2396
254 Oscars Take-Out Delicatessen 235-4219
255 Davidson Partners Limited 232-7171
256 Wall Coverings 232-1559
256½ Oktoberfest Delicatessen 238-5194
270 Ministry Of State Science & Technology
Federal Trust Co 238-4586
Harold NettletonJewellers 235-0756
270a Geo H Ltd opticians 233-1132
280 Concord Building
Department Of Supply & Services 992-5437
Canada Life Assurance ins dept 563-0111
1006 Thomson & Scott Limited real est & mortgage 232-3749
1008 Walker Hiram & Sons Limited distillers 233-7106
1014 No Return
293 Shamrock Parking 238-1355
294 Copeland Building The
Ministry Of Transport
Public Serv Comn
KENT INTERSECTS
350-52 Shamrock Parking 238-1355
352 Host Rent-A-Car 238-0485
LYON INTERSECTS
382-384 Parking Lot
388 No Return
389-91 Shamrock Parking
392 No Return
400 Civil Service Co-Operative Credit Society Ltd The 237-2480
401 Shamrock Parking Lot 7
402 National Health & Welfare
406 Waterton Apartments
1 Kavanagh Francis P 235-7559
2 Swallow D 232-1253
3 Gallagher Helena
*Miller Ralph D
5 Carroll Helen 232-8195
6 Shields Doris M 233-8031
7*Osama Wasib
8 Girard Marie 235-5310
9 Zaki Farouk 233-3285
10*Kotrikalas Bill 235-6791
11 Stevenson Kenneth D 235-0764
12 Deschamps
14 Zimmerman Nellie 232-0053
15 Booth Wm S 233-1779
414 Welwyn Apartments
1 Cote
2 Watson Carrie 232-9183
3 Mills Elsie M 235-2110
4 O'Neill Earl 233-1692
5 Bowering Jean E 233-3297
6*Charron Eug 233-9887
7 Kurinaki Frances Mrs
8 Sloan M 237-3483
9 Jacobs
10 Rissy
11 Gilooy
12 Young
14 Fee
15*Aldrich B
BAY INTERSECTS
440 Ottawa Technical High Sch 237-4800
457 Shamrock Parking
470 Richmond Apartments
1 Simmonds Wm J 232-2155
2 Vacant
2a Fluhmann V M 235-5082
3 Fournier E
4 Fraser Ethel F 233-8595
5 Sigler Elaine 232-3090
6 No Return
7 Mc Keigan J 232-9901
8 Prevost Pauline Mrs 234-0344
9 Vacant
10 No Return
11 Witt Robt
12 Vacant
14 No Return
473 Trebla Building
Department Of Communications
Flr Ministry Of The Enviroment
2nd Fl Natl Library
Rd Fl Manpower Planning & Development
4th Fl Central Pers Record Div
5th Fl Pension Review Bd
8th Fl Environment Can
11flr National Energy Board
478 Apartments
101*Jean-Francois L
102 Mc Ginn E 238-7169
103 Ali Shane A 235-8432
104 Mac Lean R
105*Ellis S
201 Bowser N
202*Rowe T R
203 Sinclair
204*Gow Charles
205*Bolarinwa C 238-5780
206*Davis Grant
207 Makhan K
208 Lee Donna 232-5541
301 Mcfee John H
302 Pratt G K
303 Potter T M
304 Lutzarakis I
305*Frolick Richd
306 Oneyemofe L
401 Cooper G 233-5836
402*Lecuyer R
403*Mc Ateer J D
404*Wilke O H
405 Hetherington
486-88 Apartments
1 Bonder Arieh 233-6145
2 No Return
3*Dixon A D 238-1990
4 Barclay Barry
5 Currie-Mills V
6*Cracknell Randy
7*Liddiard John
8 No Return
9*Kovacs Kenneth John
10 Vacant
11*Cameron Grace
12*Williamson A 233-4900
14 No Return
494 Apartments
1 Bertrand L
2 Young Clara
3 Albert H
4 Davis
5 Taillefer Normad 235-8904
6 Houghtby Gordon 235-6284
7 Crosby R 233-3475
8*Fong P
9 Mc Kendry Wm

# 1976 BANK STREET-A

*SOURCE: MIGHTS*

BANK ST—Contd
Kerr J Kenneth barr 232-7902
Walker Robt L & Partners consulting engrs 232-3745
Maharishi Internatl Academy 236-0648
71 Sovereign Building
Forsyth John Co Ltd men's wear 236-2329
Fir Senior Citizen Council 234-5044
Fir Senior Citizens Council 234-5044
202 Agee Holding 238-7275
204 Sidney A Smith Customs House Broker 235-6324
206 Smith Robert W photographer 234-5940
Zenith Hearing Aids 234-1989
502 Planned Parenthood Ottawa 232-3594
503 Better Business Bureau Of Ottawa & Hull Inc 237-4856
Union Of Canadian Transport Employees Local 70703
601 Canadian Council Of Christians & Jews Inc 232-8311
602 Public Policy Concern 234-4320
Arcal Inc 238-6358
607 Mcewen Ernie R consultant & associates 238-2506
705 Internask Ltd proj consultants 238-4075
701 Rochester Lloyd B mining exploration 233-1226
701 Rochester W Laurence mining & exploration
704 Abelson Robt Co Inc real est 237-3500
73 Friedman's Pharmacy 232-2945
77 Fat Albert's Subs & Pizza 236-1195
79 Hill Irene Ltd ladies sportswear 236-5258
83 Laura Secord Candy Shops candy store 737-5695
84 Canadian Imperial Bank Of Commerce 233-6305
85 Gould's Camera Shop photographic sup 232-2564
88 Bus Stop fashion boutique 234-1215
92 Returns Up mens clothing 237-5350
96 Direct Film photo finishing 233-1379
98 Richie's Sport Shop sporting goods 232-6278
99 Deloitte Haskins & Sells 235-4301
Coopers & Lybrand 237-3702
100 Ken & Jed The Trading Boys tailors & men's furnishings 232-6510
102 Bankal Building
Fir National Museums Can
Fir Canadian Conservation Institute
Fir Liberal Party Of Can The political organization 237-0740
104 Sutherland & Parkins Ltd optns 236-0401
108 Nettleton's Jewellery Ltd 232-3834

117
ALBERT ST INTERSECTS
109 Guaranty Trust Company Of Canada 232-2691
110 International Paints Can Ltd paints wallpaper 233-5195
111-14 Diamond Bar-B-Q Ltd dining lounge 236-7373
113 Vacant
115 Cinderella Shoe Shop 232-1898
116-18 Comerford M & Son Ltd gift shop 232-7448
117 Deb Shop The ladies wear 232-7408
118 Albert's Barber Shop
118½ Diamond Bar B-Q Ltd
119 Burkholder Furs (Ottawa) Ltd 232-2826
120 Vacant
121 Salon K Footwear Ltd shoes ret 233-4144
Dr Scholl Foot Comfort Shop 233-4144
122 Jackson Building
International Development Agency 996-7761
124 M Comerford & Son Ltd smoke shop
125 Mocambo Restaurant 232-2182
126 The Knitting Centre 235-1082
127 Kut-Up Chicken Shops Ltd 233-8285
Dempsey's Delicatessen 233-5285
128 International Books Ltd 238-4777
SLATER ST INTERSECTS
129 Jonathan Simon Ltd 232-0023
131 Bookman's Shoes Ltd 233-1742
131a Bishop Marjorie Lynn School Of Dancing tap ballet jazz baton 235-4233
Seely's Uniform mfgr agent 237-9344
Vacant
132 Saro's Ltd cameras & hi-fi components 232-4735
133 Athens Restaurant 236-3016
134 English & Scotch Woollen Co Ltd woollen & worsted fabrics 234-0838
135 Junee Moon Fashions 232-3353
136-38 Marylin Ladies Wear ladies ready to wear 235-1015
137 Rispelle Fabric Centre Ltd dry goods 236-9758
138 United Clean Rite cleaners tailor pressers 233-3429
142 Woodhouse Furniture Ltd 233-7721
143 Plastic Center The 233-6020
145 Vacant
147 National System Of Baking Ottawa Ltd 233-4003
148 Book Bargains 236-1690
Schoeler & Heaton architects 237-6162
Smith Mary Modeling Girls School 232-3734
200 Household Finance Corporation Of Canada loans 236-9691
149-51 Stein Bros Ltd ladies wear 233-8456
151½ Stein Bros Ltd offices
152 Montreal Draperies Inc 236-0604
155 Hover's Ltd men's wear 232-1124
156 Thompson Don Jewellers 232-2787
157 Kiddytown Ltd children's wear 234-5691
158 Rawdon Apartments The
1 e Wong W K
2 Ngwa Park 235-0825
3 e Pintos Beryl D
4 Mitchell D 234-8252
5 e Svettini Stello
6 Vacant
7 e Lemire Gabrielle
8 Drysdale Norma L 236-3209
9 Pilgrim Edw
10 e Bertrand D
160 Towne Cobbler The leather goods 232-7886
161 Beamish R A Stores Co Ltd 237-3426
162-64 Cohen R & A Ltd furn 236-7451

LAURIER AV W INTERSECTS 171
166 Esquire Jewellers 233-6879
168 Artilex Craft Supe 232-8874
171 L'Esplenade Laurier
Benson & Hedges Of Canada Ltd 236-2001
Swiss Pasteries & Delicatessen
Elysee Salon
Gentleman's Fine Apparel 232-9644
Top Drug Mart Co 236-9624
Homespun 238-7325
Liquor Control Board Of Ontario 233-0394
Casual Corner 234-2686
The Bare Essentials 235-0281
The Carriage House 234-8158
Fashions By Maria 234-1317
Frank's Men's Hairstylist 233-2102
Busy Fingers 234-2225
Koleidosport Gallery 234-5446
Sabourin Shoe Repair
India Taj Emporium 238-2451
Pewter Boutique 232-6041
Michael Stephens Hair Design Centre 238-5233
Bill's Camera & Craft
Wright Bert F Optician
Sunshine Florists Ltd 737-5555
Don Thompson Jeweller 236-7722
Laurier Books Ltd 238-5800
Laurier Books Ltd (Sub P O)
Salon Oriana Ltd 233-5522
Apropos Inc 238-1900
Phoenix Ltd
Parker Clean 238-2265
As You Like It 238-6612
Arte Couro 235-6348
Floors
Third Floor
171 Under Constn
Fourth Floor
171 Canada Manpower Centre
Fifth Floor
171 Anti-Discrimination Board
Staffing Branch General Services Div
Appeals Branch
Sixth Floor
171 Regional Proffessional & Mngmnt Training Programs
Staff Development Branch
Language Bureau
Bureau Of Regional Operations
Regional Language Training Program
Department Of Natl Defence Language Training Prog
Bureau Of Executive Education
Material Management
Bureau Of Staff Development & Training
Long Range Planning
Seventh Floor
171 Staff Development Branch
Evaluation Section
Learning Support Division
Media Service
Management Information Service
Management By Objectives
Registrar Proffessional Management Courses
Eight Floor
171 Staff Development Branch
Administrative Division
Property Management
Secretariat Services
Incentive Award Board
Computer Services Division
Ninth Floor
171 Administrative Division
Operations Section
Records Services
Management Services
Finance Division
Financial Operations
Accounting Operations
Head Financial Control & Authorities
Accounting Department
Head Revolving Fund
Financial Management
Tenth Floor
171 Personnel Division
Chief Organization Compensation & Evaluation
Chief Staff Relations
Chief Personnel Services
Personnel Operations
Training & Manpower Planning
Personnel Operations
Eleventh Floor
171 Office Of Equal Opportunities For Women
Program Liason
Office Of Native Employment
Career Assesment Program
Personnel Psychology Centre
Personnel Division
Twelth Floor
171 Official Languages Program
Policy Planning & Evaluation Division
Language Standards & Test Development Div
Coordination & Control Division
Fourteenth Floor
171 Computer Service Division
Finance Administration & Project Control
Systems Maintenance & Development
Computer Operations Department
Client Services
Data Stream Advisory Services
Official Languages Program
Testing Services Division
Procedures Control & Training Section
Information Service

# 1976 BANK STREET-B

*SOURCE: MIGHTS*

162-64 Cohen R & A Ltd furn 236-7451

LAURIER AV W INTERSECTS 171
166 Esquire Jewellers 233-6879
168 Artilex Craft Supe 232-8874
171 L'Esplenade Laurier
Benson & Hedges Of Canada Ltd 236-2001
Swiss Pasteries & Delicatessen
Elysee Salon
Gentleman's Fine Apparel 232-9644
Top Drug Mart Co 236-9624
Homespun 238-7325
Liquor Control Board Of Ontario 233-0394
Casual Corner 234-2686
The Bare Essentials 235-0281
The Carriage House 234-8158
Fashions By Maria 234-1317
Frank's Men's Hairstylist 233-2102
Busy Fingers 234-2225
Koleidosport Gallery 234-5446
Sabourin Shoe Repair
India Taj Emporium 238-2451
Pewter Boutique 232-6041
Michael Stephens Hair Design Centre 238-5233
Bill's Camera & Craft
Wright Bert F Optician
Sunshine Florists Ltd 737-5555
Don Thompson Jeweller 236-7722
Laurier Books Ltd 238-5800
Laurier Books Ltd (Sub P O)
Salon Oriana Ltd 233-5522
Apropos Inc 238-1900
Phoenix Ltd
Parker Clean 238-2265
As You Like It 238-6612
Arte Couro 235-6348
Floors
Third Floor
171 Under Constn
Fourth Floor
171 Canada Manpower Centre
Fifth Floor
171 Anti-Discrimination Board
Staffing Branch General Services Div
Appeals Branch
Sixth Floor
171 Regional Proffessional & Mngmnt Training Programs
Staff Development Branch
Language Bureau
Bureau Of Regional Operations
Regional Language Training Program
Department Of Natl Defence Language Training Prog
Bureau Of Executive Education
Material Management
Bureau Of Staff Development & Training
Long Range Planning
Seventh Floor
171 Staff Development Branch
Evaluation Section
Learning Support Division
Media Service
Management Information Service
Management By Objectives
Registrar Proffessional Management Courses
Eight Floor
171 Staff Development Branch
Administrative Division
Property Management
Secretariat Services
Incentive Award Board
Computer Services Division
Ninth Floor
171 Administrative Division
Operations Section
Records Services
Management Services
Finance Division
Financial Operations
Accounting Operations
Head Financial Control & Authorities
Accounting Department
Head Revolving Fund
Financial Management
Tenth Floor
171 Personnel Division
Chief Organization Compensation & Evaluation
Chief Staff Relations
Chief Personnel Services
Personnel Operations
Training & Manpower Planning
Personnel Operations
Eleventh Floor
171 Office Of Equal Opportunities For Women
Program Liason
Office Of Native Employment
Career Assesment Program
Personnel Psychology Centre
Personnel Division
Twelth Floor
171 Official Languages Program
Policy Planning & Evaluation Division
Language Standards & Test Development Div
Coordination & Control Division
Fourteenth Floor
171 Computer Service Division
Finance Administration & Project Control
Systems Maintenance & Development
Computer Operations Department
Client Services
Data Stream Advisory Services
Official Languages Program
Testing Services Division
Procedures Control & Training Section
Information Service

Fifteenth Floor
171 Social Economic Program
Planning & Administration
Post Secondary Recruitment Program
Administration Staffing
Scientific & Personnel Staff
Foreign Service & Special Programs
Sixteenth Floor
171 Sciences & Technology Program
Inventory Operations & Planning
Staffing & Recruitment
Pure Health & Sciences Unit
Technical Unit
Personnel Psychology Center
Seventeenth Floor
171 Administrative Staffing Program
Planning & Evaluation Dir Human Resource Plan Ctre
Eighteenth Floor
171 Operations Derectorate
Policies & Procedures Division
Planning & Evaluation
Audit Branch
Office Management
Public Service Commission
Planning & Evaluation Directorate
Nineteenth Floor
171 Public Service Commission
Information Services Division
Board Room
Twentieth Floor
171 Public Service Commission
Planning Division
TWENTY-FIRST-TWENTY-THIRD FL
National Museum
172 Fran's Fashions ladies ready to wear 238-3236
174 My Fair Lady ladies ready to wear 232-2056
176 Heintzman & Co piano & organ sls & serv 236-7959
178 Beneficial Finance Co Of Canada loans 232-4237
Mecrorie Margt electrolysis 233-4452
Jacob's Watch Repair watch & jewellery repr 233-2252
180 Cookware Centre The kitchen wares 235-5020
1 Vacant
182 Hall Judy Regd dresses sportswear 235-5340
184 Thompson Bob Watch Repairs 233-4758
186 Bank Of Nova Scotia Bldg 566-2370
Bank Of Nova Scotia The 566-2370
187 Fashion Lane ladies wear 238-6088
188 La Gondola Restr 235-3733
189 Powis Bros Stationery Ltd 232-9407
191 Ottawa Stereo Hi-Fi Centre sls & serv 234-2021
192 Crown Chambers apts
1 No Return
2 Vacant
3 Bargain Finder Press newspaper-advertising 232-1524
5 Carpenter's Union Local 2041 acoustic & drywall 233-4573
7 No Return
193 Timm Robinson Interiors Ltd 232-2649
195 Bellamo's Men's Wear 234-2232
195a Ages Aguinik & Greenberg Co chartered accts 236-9771
Gosewich P dentist 235-1303
196 Bowl & Board wooden bowls kitchen cutting 234-5633
197 Deja Vu Fashions 233-6998
198 Vacant
199 London Wines winery 234-2283
200 Cheese Shop 235-8967
200½ Canadian Imperial Bank Of Commerce Training Centre
201 Hockey Submarine
202 Wallack Galleries Ltd paintings 235-4309
204 Wallack's Art Shop art supplies 235-4309
206 Thrifty Drug Mart drug store 232-5723
NEPEAN INTERSECTS
211 Flagg Bros men's shoes 234-2432
212 Lunch Corner delicatessen 239-8227
212½ Carlsbrooke Annex Apartments
1 Michailov S
2 e Ewinet M
3 Gibeon Frances M Mrs 234-1682
4 e Johnston L
5 e Goove Mike
213 Bill's Joke & Magic Shop 232-3070
214 Jean Factory Part Two The unisex boutique 234-2100
215 Gilley's Shoes ladies shoes 234-1242
216 Bamboo House rattan furniture 235-0558
216½ Carlsbrooke Apartments
1 e Munro H
2 Shean J
3 Walker
4 e Hobin C
5 e Mattie J L
6 Mckenny Geo W
7 Vacant
8 e Budd B
9 Sawycky Boris
10 Vacant
217 Little Corset Salon The 232-7450
218 Blue Note music store 235-8091
219 Peacock Imports ladies specialty shop 238-6851
220 Linen Corner The 232-5983
222 Vacant
223 Byshe Roe Limited bicycles & sporting goods 232-2464
224 Bicycle Revival Ltd sales & serv 233-3140
225 Cumming Electrical Sls 232-1193
226 Uniform World 238-5488
227 Lisgar Apartments
1 Vacant
2 e Sinclair Jayne
3 Fox P
4 No Return
5 e O'Neill Jim

# 1976 ELGIN STREET

*SOURCE: MIGHTS*

ELGIN—Contd
32 Connaught Restr 234-6677
36 Servidec Book Store 237-5576
38 Snow Goose Ltd The handicrafts 232-2213
40 Snow Goose Ltd The handicrafts 232-2213
40 Central Chambers building
N C C Mire Cleaning & Parking Lots
5 Cuhaci Edw J archt 236-7135
Little Brick Pipe House (stock & show room) 238-1614
9 Sarah Clothes couturier 234-5334
36 Doherty John & Co Ltd pub relations 232-9418
Canadian Institute Of Custom House Brokers 238-5283
16 Canadian Crafts Council prof assn 235-8200
33 Canadian Assn Of Aerial Surveyors 232-8770
18 Dominion Chartered Customs House Brokers Assn 238-3394
Canadian Arctic Resources Committee (C A R C) 236-7379
Dye & Durham Co Ltd 235-8834
23 Canadian Internatl Paper Co customs div 233-5651
24 M K J Design 234-4669
26 Programmed Communications Ltd audio-visual services 232-6205
27 Vacant
28 Federated Women's Institutes Of Canada assn 234-1090
30 Canadian Institute Of Pioneers 233-2105
32 World Federalists Of Can assn 232-0647
40 Canadian Nature Federation conservation 238-6154
47 Committee For An Independent Can 238-2730
48 Little Brick Smoke House cigars tobacco & souvenirs 238-9239
50 Robluck Books Canada Ltd book store 236-0626
54 Mc Intosh & Watts Ltd china & cut crystal 236-7369
QUEEN INTERSECTS
80 British High Commission Bldg

417

ALBERT INTERSECTS
ee National Gallery Of Can 992-3110
Confederation Park
SLATER INTERSECTS
100 Lord Elgin Hotel 235-3333
Blaklee Donald L 235-3333
Lord Elgin Hair Stylist 230-2445
Murray's Restaurants Ltd restr 234-9445
Aitkens Bert & Son news stand cigars & tob 235-3333
Fitterman Harold E men's wear 235-3333
ee Cartier Square
LAURIER AV W INTERSECTS

817

125 Dept Of Natl Defence
150 Friday's Roast Beef House 237-5353
160 Aqua Sport 236-3771
Dre Mc Intyre Danielle
Blossom Reed's clo 235-4928
Boutique Pour Elle Lingerie 238-1154
Sugar Bowl 234-5095
Parker Clean laundry & cleaning 322-0092
Bell Can bldg mtce ofc 239-2200
Web The weaving 235-9188
Olympia Gift Shop 234-0154
Bank Of Montreal 566-3391
Bell Canada employment centre 567-3931
Sutherland & Parkins optrs 238-5271
Top Drug Mart drug store 235-6118
Benson & Hedges Tobacconists (Retail) Ltd 236-0073
Sprint Print printing 235-9514
Steel Equipment steel ofc furn 234-7132
Bell Canada 567-3911
Bell Canada central area telecom 567-3911
Clarkson Gordon & Co chartered accts 232-1511
Milne Honeywell & Burpee chartered accts 232-1511
Woods Gordon & Co mag consultants 236-7467
The Clarkson Co Ltd licensed trustees 232-1511
Gowling & Henderson barr & solr 232-1781
Olympia & York Development Ltd john mcclymont property mgr 237-5800
Dept Of Insurance
Treasury Bd
Dept Of Finance
Eaton's Contract Sales draperies design for business 237-3013
Armstrong & Richardson Ltd shoes 235-7033
Associates Financial Services Limited 233-8283
August Candles candles & accessories 235-9954
Bell's Pastry Shop 238-1010
Thompson Don Jewellers Ltd 236-3311
Executive Men's Stylist & Barber Shop 233-1401
Georgina Gifts 236-0073
Globe Craft & Garment Shoppe gift shop 236-9896
Chargex Ltd
Karmen Boutique ladies hi-fashions 236-1456
Mac's Milk gre 234-5841
Peppino International Hair Stylist Ltd 236-0060
Puchi's ladies ready to wear 235-6630
The Travel Place Ltd 236-0101
Tricoteuse Modern Knitter wool shop 233-2340
Sugar Bowl
Sunshine Florists Ltd
Focus Scientific Ltd
NEPEAN BEGINS
196 Lynch Bernard J serv stn 232-6526
200 Royal Bank Of Canada The 566-3258
Elgin Building
Dept Of National Defence
Fraser Merchandising Limited discount drugs 233-6561

517

LISGAR INTERSECTS
216 Elgin Theatre 232-0101
Little Elgin Theatre 232-0103
220 Granada Steakhouse Tavern 234-0106
222 Vacant
227 Knox Presbyterian Church 232-6163
230 Dawson T G Ltd drugs 232-1178
231 Elgin Housewares Ltd 236-7319
233 Roots Barber Shop 235-3841
238 Elgin Jewellers 234-5672
237 Winter Jack Optician Ltd optical 234-1627
239 Vail's Fabric Care Ltd clns 232-5681
COOPER INTERSECTS

717

244 Feller Henry Ltd ladies wear 232-0693
248 Morrison's Beauty Salon 232-2665
247 Mayflower Restr 234-4847
249 Astor Apartments
1 Carmichael Scott
1*Hogarth Philip
2*Mc Laughlin Hilary 234-2458
3*Mc Duffee David R
4 Welsh Dianna 567-3029
5*Gervais James 236-6153
6 No Return
7 No Return
8 No Return
249 Baskin-Robbins 31 Ice Cream Store 245-3191
250-252 Party Palace Ltd delicatessen 237-2323
253 Jacen men's clothing 234-3405
254 Canadian Impl Bank Of Com 236-0693
255 Goldstein Iga grocery 235-7187
256a Ivan Barber Shop 232-7889
1st Fl Elgin Cycle And Sports 235-3955
2nd Fl Dehejia H V phys 233-3103
2nd Fl Abrahams Edw J dentist 236-1671
258 Ivan Exclusive Hairdressers (Ottawa) Ltd hairdressing 232-7305
258a Morley's Dress Shops Ltd dress shop 236-4242
260 Capri Films Service photo serv 235-4505
Post Office sub station 27
262 Serim's Florists 232-1733
263 Toronto-Dominion Bank 236-7142
264 White Cross Dispensary Ltd (OTT) drugs 233-4029
SOMERSET W INTERSECTS

518

266 A & E Foods Ltd 232-6711
268 Hillary's Ltd dry cleaning & shirt laundry 235-8348
270 L R Ladies Exclusive & Mens Exec Hair Stylists hairdrsrs 237-0812
272 Specialty Shop The ladies wear 236-0672
274 Cameo Restaurant 235-1119
276 Saint John's Anglican Church 232-4500
276 Globar Building
9 Vacant
277 Elgin Art 238-2644
279 Elgin Fruit Fair 233-1373
279½ Harman Apts
1 Meloche Achille 236-5630
2 No Return
3 Petrizzi
4 Karlis Nick 234-5778
5 No Return
6*Davis J
280 Neidy Service Station 235-8920
282 Banque Canadienne Nationale 238-1024
283 Walt's Smoke Shop 238-9444
MACLAREN ST INTERSECTS
284 Nora's Delicatessen 236-1698
284a Mac's Milk 235-2331
286 Spic & Span Cleaners dry cleaners 236-6636
292 Vacant
294 Gilley's Cancellation Shoes Ltd 236-5050
296 Ali-Babas Cave restr 232-8135
298 Martin Building The
Big Brother Assn Of Ottawa 237-5757
The House Of Translation 233-2200
Lorraine Hammond Agency modeling agcy 232-9467
Abc Business Services 235-6751
300 Betty Brite (Ottawa) Ltd dry cleaning & laundering 233-1611
301 Bonaventure Bldg The
Public Work Dept
Dept Of Health & Welfare Med Centre Natl Cap Regi
Dept Health & Welfare Medical Centre Oversea Reg
Ile-Metric Commission
GILMORE ST INTERSECTS
MINTO PARK INTERSECTS
310 Elgin Street Sch 563-2221
LEWIS INTERSECTS

518

325 Eglise Unie Saint Marc pastor 237-0649
326 Sheik Enterprises Ltd 234-7896
327 Al's Steak House Ltd 233-7111
329a Al's Delicatessen Tavern 234-1402
331 Ottawa Coin Laundry 234-7117
333*Brown Madge
Sculthorpe Rita 233-5429
337 Beauchamp Apartments
1*Rennie Robt 233-8732
2*Stephan Kamal J Rev
3*Brammall K
4*Bateson Doug
5 No Return
6 No Return
7 No Return
8*Jam Mohammad 232-0703
339 Beauchamp Steak House restr 236-2077
340 A 1000 And 1 Night (Div Saibou Ltd) tavern 235-9619
341-59 Kennleton Apartments
A No Return
B Mathieu Pierre O 236-2214
C Guerard Roland 237-4968
342 European Pastries 232-0540
342½ Ottawa Dating Services 232-6127
The Rub Club 232-6127
343a Mainprize Garry 234-8432
343*Mckinney I W 235-2723
*Casey E 238-2837
344 Lodi Hair Stylist 232-7741
345 Apartments
Vacant
B Vacant
C Vacant
D Vacant
346-48 Boushuy's Fruit Market 236-4482
WAVERLEY INTERSECTS
347a Miller Kenneth 236-2041
347b Shipley J R 232-8917
347c Tasy Tony
349a Steele Lillian 232-5626
B Burwell A Edw 232-1056
349c Watson Dianne 236-7810
350 Stevenson's Drug Store Limited 232-7366
351 Serrao Vincent F 235-6814
351b Regan Wilfred 235-2936
351c Burwell Eliz D 234-3902
352 Apartments
A*Laurie S

# 1976 GLOUCESTER STREET

*SOURCE: MIGHTS*

GLENVIEW AV—Contd
99 Osterhout E Jack 235-1609
102 Tubman John H @ 235-1776
103 Fraser John A @ 232-5909
106 Armstrong Ann Mrs @ 235-3460
107 Turner Richd @ 234-9057
110 Finnegan Edna W Mrs @ 236-5523
TORONTO INTERSECTS
111 Dewe J Fredk @ 236-5652
118 Rayner Charles E @ 234-1191
122 Pue-Gilchrist J Archibald Rev @ 234-0315
126 Doyle Martin E @ 234-2734
130 Mackay John P
134 Apartments
1 Home Constance E Mrs 233-2688
2 Vacant
3 Marcus Nathan 234-1370
4 No Return
5 Walker D E 233-7562
6 No Return

95

GLENWOOD AV (ROCKCLIFFE PARK)—NORTH FROM MAPLE LA TO MARIPOSA AV FIRST WEST OF ACACIA AV

20 Mac Laren A Kenneth @ 749-8201

11

GLORIA AV —NORTH FROM ROCKINGHAM AV TO BAYLIE THIRD WEST OF BANK

1491 No Return
1497 Gauthier Arth P @ 733-1626

817

GLOUCESTER —WEST FROM ELGIN TO BRONSON AV FIRST SOUTH OF LAURIER AV W

METCALFE INTERSECTS
20 Fetherstonhaugh & Co patent attorneys 235-4373
Smart & Biggar barrs & solrs 232-2486
77 Apartments
101*Harris John 232-6819
102*Bompas H O
201 Carson Beryl H Mrs 236-4887
202*Latimer Chris
79-85 Parking Lot
86-92 Vacant
100 Rapifax Corp
Design Reproduction white printing 232-2311
E A S Illustrations coml printing 236-7944
Berthelet Lucien A hairdrsr 233-5038
1st Fl Louise Beauty Lounge 235-4042
Taffy's Restr 234-6582
200 Dept Natl Defence Cdn Forces Dental Serv 992-0619
300 R P A Consultants Ltd barrs & solrs 232-3726
301 Vacant
302 Square One Management Ltd consultants 236-9712
304 Hellyer Paul T Enterprises 238-5288
Radnoff Pearl Pearl & Slover
401 Vacant
500 Ministry Of Consumer & Commercial Relations
Lafoon Belair Associates Ltd management consultants 233-8291
502 Mc Intyre & O'Neil barr solr & notaires
National Head Quarter Cdn Corps
600 Grant Security Services
602 Canadian Forces Dental Serv Laboratory No 1 dental unit
110 Winston Apts The
1*Houlden G
2*Trapeteau A
3 Vacant
4*Pelliser A
5 No Return
6 No Return
7*Whyte D
7*Dennis D
8*Auclair A
9 Hughes Hanna H 232-7685
10 No Return
11 Browning Bruce 232-4194
12 Vacant
13 Jackson S D 232-7673
14 Vacant
15 Dickson Marjorie
16 Krantz Sadie L 237-0173
17 Oakes L
18 Robillard Gaetta 234-7231
19 York
20 Ando Kichiji 235-6714
21 West R 235-9315
22*Lerner M
23*Frederick S
24 Hall Elsie L
25 Rochon Paul 235-6526
112 Vacant
114 Kent Hand Laundry
Hum Tuon
O'CONNOR INTERSECTS
138 Gloucester Parking Lot
148 Limelight Hair Fashions 235-0562
150 Canadian Automobile Association 237-2105
100 Morin Sydney dentist 234-5758
152 Tilmour Apts
31*Loyer D
B2*Kempel R
101*Rutter C G
102*Belanger C 238-5477
103*Cameron R W
201 John Chris
202 Dwunais G A 235-4714
203*Crowe D
204*Aldwinckle R H
301*Poupe N
302*Haime A
303 Duhaime
304*Evans R G
158 Dept Of Defence Caf Officers Mess 235-0087
172 Shamrock Parking Lot No 20 238-1355
176 Hartman Building
Can Ottawa District Office 236-0781
402 Ontario Credit Union League Ltd norman boissonneault rep 236-0781
404 Co-Operators Insurance Association (Guelph) 236-0781
406 Flesher Benj Ltd men's wear 232-8387

17

214 Desmonde Apartments
1*James L C
2*Wallace Shirley
3*Martin C A
4*Pilgrim A
5 Tessier A
6 Vacant
7 Galvin Nettie Mrs 236-3427
8 Vacant
9*Gagne Les
10 Vacant
11 Boutziouvis P
12*Allen Kerry
13 Vacant
14 Hewer S 233-4827
15*Burden P
16*Huberman I
17 Vacant
18 Vacant
19*Saab Niliram
20*Dupont Danelle
21 Vacant
230 Gloucester Apartments The
Economy Lock & Key Service 232-3515
101 Morris E
102 Vacant
103 Keeley And Keeley Ins Agency 238-1162
104*Huppe D
105 Suzie Lou hairdrsr 235-3058
106 Meanvour John C dental surgeon 232-4747
107 Vacant
108 Bellcraft International
110 Hunt & Fortier Ltd ins adj 232-2421
201*Rivera Eliz
202 Muldoon P
203 Wilson G G 235-4595
204 Stanton Gervase T 233-2534
205 Maung Hla O
206 O'Meara Carl 233-8108
207 Munro J
208 Yeatman R
209*Pusco J
210 Vinu Paul D 237-2692
211 Jennings D A
301*Mc Ainsh D
302*Tait N
303*Downes C
304 Harney Thos 236-2672
305*Rioux M
306*Londeau Simone
307 Reade R
308 Olsiak Margt T
309 Bellemare L J 232-5971
310 Headley R K 234-6641
311*All R
401 Kelly Ruth 232-5112
402*Hallal Emad
403*Trottier N
404*Lozada Leo
405 Grubb L
406*Martin S
407 Tubman D M
408*Brown Gayle
409 Slack M
410 Beveridge J W
411 Leblanc M A
501*Koch Wayne
502 No Return
503 Crowe D
504 Kelly S
505 Styres
506*King W
507 Irish L A 237-7573
508 Kearns
509 Pakli A I

*Desaureult L
903 Vacant (apts 903-4)
313 905 O'Grady Therese Mrs 236-2106
906 Cumberbatch Byron C
1001*Sheedy M 234-5440
1002 Boutet Pierre 236-6462
1005 Farkas Andrew 234-3080
1006 Vantongerloo Feliz J 234-0462
373 Apartments
101 No Return
102 Betcherman Alex
103 Lacelle Gene
104*Fortier Maria 236-5547
105*Sutton R
201*Pringle Jerry M E 232-7517
202*Inkster J
203 Rosenberg Cyril @ 236-9391
204 Katz B
80 205 Ball Peter-John @ 238-3491
206 Fortin A
301 Langlois H M
302*Blais Edmond A
303 Addleman Harry
304 Raonoff D
305 Cantor Wolfe
Churchill Anne
401 Fresco C
402 Guimet M
403*Howe S A
404 Saslove Sam @
405 Slipacoff Charles
406*Cowan D
501*Simic Radomir 232-9237
502 Dostaler L B
503 Charleson J C 238-3785
504 Gale Gordon 237-0961
505 Divine C
506 Stein S
601 Levitan H
602 Francis Kevan C @ 234-2837
603*Carriere L
604*Hruzdira J
605*Luetchford H W 238-1915
606*Morgan David N
4 No Return
702*Adamcic M
703*De Morest J R
704*N'Dour Arona
705 Vacant
706 Reed K W @
801 Barnicke Wm F @ 232-5864
802 Mac Phee D S 234-8068
803 Broadbent J E 232-6941
804 Daze Charlemagne 233-7253
805*Joe Allen 235-8757
806*Mac Farlane G
901*Spalding M
902 Mc Kellar Neil L @ 233-2033
6*Martin A
904*Stolz Walter
905*Chapman G D
906*Watler Phil
1001*Sevilla Jean-P
1002 Lacombe Morris 237-6706
1003*Bloch M
1004 Binks M @ 237-6579
1005*Duggan F
1006 Taylor D 238-4539
1101 Skulstad L
1102 Decharme Marc
1103 Steckl Peter @ 235-4113
1104*Middleton J R 237-4509
1105 Jackson John R
1106 Barr J R 232-5577
384 Lepage A Mrs 233-6498
395 Rymenans Marcel @ 234-1115
400 Condominium
1a*Yardley J R @
2a*Mc Grath T W @ 238-7185
2b*Couturier M @
3a*Michelson L R @
3b*Frankel S @
4a*Murphy P @ 232-0244
4b*Cox N W @
5a*Chown R A @ 238-4770
5b Mocanu L @ 234-1783
6a*Surridge C T @ 233-3781
6b*Noiseux J @
7a*Kizna X @
7b*Gaboury O J P @
8a*Pist M @
8b*Greenway J @
9a*Lortie Marc @
9b Hendin Stuart @
10a*Engibarov A @
10b*Makarov N A @
11a*Smythe Robt E @
Apart-condominium
404 Strathcona Apts
101*Roussy G
102 Turnbull Jessie B 232-6149
103*Bard E
104 Bourbonnais 234-4474
105 Dubeau Marcelle 233-3436
106 Rogers Mary Mrs 235-3990
107 Reed Vera J Mrs 232-4931
108*Denis J
109 Eves Florence
111 No Return
112*Bisson B
114 Mc Clelland Doris 235-8368
115 Craig Isabel F 236-6591
117 Gray A C
118 Landry Beatrice 234-1632
119 Addison Gladys Mrs 236-1481
120 Taylor Tom H 234-6502
202 Cochrane W D
203 Orde Reginald 234-3324
204 Dickson Cath 233-6360
205 Nickerson M 235-2388
207 Duncan Evelyn Mrs 235-4678
208 Keane Ed M 235-2135
209*Aaklin M V
210 Camm Charles G
211*Quesnel H
212 Bacon Linda 238-6164
214 Poitras Aime 233-6460
215*Mac Dougall P
216 Painter L 232-5067
217 Paul Jean Mrs 234-3035
218 Mullin Barry 237-7049
219 Ward Leonard O 233-6774
220 Grant Jean 232-0513
221 Lamoureux P A 235-6802
301 Doucet M
302 Patry Y
303 Taylor E
304 Mougo Cathrine 232-7063
305 Putman Irene 233-9219
306 Vacant
307 Montizambert T
308 Cummins B 235-2964
309 Lindon R
310 Whyte D
311 Daoust Agathe
312 Moraitis Marina 236-2190
314 Noel J
315 Mc Nicoll Paul J 232-1645
316 Vacant
317 Bedard Fred 232-8541
318 Lepine Florence 235-5290
319 Bouchette Alice
320*Roberts N
321 Bourque Marguerite 234-3961
401 Vacant
402 Lunny M 234-2362
403 Fordham Reginald S W 235-1307
404 Lefaivre Jeannette 233-2190
405 Scott Basil 234-1625
406 Vacant
407 Gagnon Marie
408*Wood P M 238-7374
409 Mc Millan Viola 232-9557
410 Comeau G
411 Whittle Dorothy 233-7636
412 Cantin Emilia
414 Gauthier Paul 233-9562
415 Donnelly Hilda 237-5689
416*Corder A L
417 Thibault Jeannette 236-3222
418 Callinan B 234-7207
419 Bird John 235-6174
420 Smith
421*Schlievert P
501 Lalonde Margt M Mrs 234-2345
502 Lunny Loretta M Mrs 233-7384
503*Ferguson I
504*Fillan G
505 Clarke Eliz N
505a Vacant
506 Wright Marion S 235-7941
507 Mc Lachlan John A 233-6958
508*Tiger M
509*Davies M A
510 Morrison G
511*Bell S
512*Larouche F
514 Burgess Beatrice 235-2811
515 Laroche J Gilles 237-0011
515a Vacant
516 Meunier Arsene 235-4250
517 Mc Inenly James W 234-0732
518 Vacant
519 Craig D
520 Le May Rodrigue 233-5184
521*Plumadore S
522 Chevrier Juliette 234-1574
523 Fournier Germaine 234-7960
415 Levine Isaac @ 237-4512
417 Rooming House
421 Apartments
1 Richer Emilie Mrs 237-5094
1b Denis Omer 234-7285
2 Boyle Robt G
3 Crick D Sylvia 232-4420
4 Fournier Lucille 237-2389
450 Post Richd 238-6881
*Post Bran
*Post Jonathan
452 Boudreault Paul @ 233-6825
453 Le Cercle Universitaire D'Ottawa 236-0687
454 Embassy Of The Arab Republic Of Egypt 234-4931
457 Rooming House
459 Rooming House
Strathcona Park
461 Craig J Nelson @ 235-2500



LAURIER AV WEST —WEST FROM RIDEAU CANAL TO CAMBRIDGE FOURTH SOUTH OF SPARKS

140 First Baptist Church 234-3261
141 Gillin Bldg The
Christian Science Reading Rm The 232-0748
Alcove Restr 234-1106
Toronto-Dominion Bank 232-4781
Gillin Barber Shop 238-7425
Salon Jean-Yves hair styling 235-4027



LAURIER AV W—Contd
1st Fl Manpower Business Services Ltd employment agcy 237-9070
1st Fl Laurier Camera & Gifts Registered photographic equip supplies 232-3003
2nd Fl Dept Of Sup & Servs
3rd Fl Traffic Management Branch
3rd Fl Canadian Commercial Corp
9th Fl Dept Of Sup & Servs
1000 Low Murchison Burns Thomas & Haydon barrs & solrs 236-9442
1002 Ontario Public Service Employees Union 236-9406
1009 Pitt Realty Ltd (Representing Standard Life) mortgages 232-0887
1012 Personnel Services 593-4957
1100 Library Dept Of Supply & Services 996-8951
1101 Gillin Engineering & Constn Ltd constn 233-1143
1101 One Six One Realty Ltd 232-1143
1102 Commercial And Industrial Development Corp consultant 233-6254
1109 Canadian Association Of Movers 238-1406
1110 Pharmaceutical Manufacturers Assn Of Can 236-9993
150 Ibm Can Ltd data processing 566-2852
160 Vacant
161 Sir Guy Carl Bldg
Aveo Financial Services Ltd 233-6201
Cafe Laurier 234-5062
Electric Shaver Specialist electric shaver sls & serv 235-3511
Salon Elise 234-4229
The Modern Lady(Jocelyn Roy) 563-0101
1st Fl Regional Economic Expansion
2nd Fl Administrative & Technical Services Branch
8th Fl Dept Of The Environment biometric & computer serv 996-1380
8th Fl Graphic Services Of The Environment Dept
162 Robertson Galleries fine arts gallery & gift shop 235-6426
164 Little Hungarian Village restr 238-2827
166 Budapest-By-Night 238-2466
1st Fl Cdn Impl Bank Of Com The 235-5188
170 Place Laurier Bldg
ROOMS
B Japanese Village Steak Hse restr 236-3519
100 Canada Trust 238-1234
101 Crown Life Insurance Co 237-7860
106 Kelly Girl Serv Of Can Ltd 238-4501
2nd Fl Bell Can c c n s accounting
3rd Fl Bell Purchase And Data Products 239-5224
Flr Bell Canada Quality Assurance 239-5023
3rd Fl Bell Canada-Material 239-2367
4th Fl Bell Can
5th Fl Thorne Riddell & Co chartered accts 237-7470
601 Uganda High Comn 233-2744
602 Thorne Riddell & Co chartered accts computers div 237-7470
603 Bosada Jabour Manton & Mc Kinley barrs solicitors notaries 237-2727
606 The Mortgage Ins Co Of Can 238-4753
701 Canadian Wood Council 238-7221
703 Grocery Products Mfrs Of Can non-profit trade assn 236-0563
708 Vacant
709 Arab League Information Centre 238-4594
801 Barron Investments Ltd 238-4441
803 Dominion Securities Corporation 236-7278
804 International Harvester Co Can Ltd 238-1231
806 Manpower Temporary Services
808 Carling-O'Keefe Corporate & Consumer Affairs 235-4354
900 Cogan & Cogan barristers solicitors 237-4000
Citi Corp Realty Ltd
904 Bell-Canada Automotive Equipment Group 239-3584
906 The Revere Paul Life Ins Co
1000 U D Leasing heavy constn equip 236-7127
1000 United Dominions Investments Ltd mtge & heavy constn finance 236-7127
1001 Vacant
1003 Bryden Ltd development consultants 233-1161
1004 Edgecombe Investment Services Ltd mtge ofc 236-0739
1006 Vacant
1007 Mercer William M Ltd emp benefit plan consultants 237-7111
11th Fl Embassy Of Italy 232-2401
12th Fl Scott & Aylen barrs & solrs 237-5160
1400 First Madison Corp Ltd mortgages 237-4670
1400 Glenview Investments (Ottawa) Ltd investments 237-4670
1400 Glenview Management Ltd 237-4670
1400 Glenview Realty (OTT) Ltd real est brokers 237-4670
1401 Unified Investment Corporation 236-1154
190 Medico-Dental Pharmacy (Of Ottawa) Limited 233-6607
191 Sir Richard Scott Building
9 Secretary Of State
12 Canadian International Development Agency
13th Fl Ministry Of Transport
19 Revenue Canada (Customs & Excise)
192 Haberman Chemists 235-3993
194 Superior Bus Machines Ltd sls & serv ofc bus machines 235-7265
202 Stinson Allan C dentist 233-4626
Apartments
B Vacant
1*Tucker L
2*Phillips Kim
3*Scott Odette Mrs 234-2337
4 Vance J R
4a Collins W C Gordon dentist 234-0792
5*Boucher C
6*Brown K W
206 Graham Chambers apartments
2 Rapifax Corp 236-7055
3*Morton P J
4 No Return
5 Mc Crimmon Peter C 232-3628
6 Vacant
7 No Return
8 Andy's Health Studio health club 236-0517
9 Vacant
10 Barube G
11 No Return
12 Kubera Stefan 235-0526
15 Riley K E 234-3161
16 Duhou Dominique 232-3292
METCALFE INTERSECTS
219 Canadian Bldg
Ground Fl Maple Leaf Restr 236-4801
E2 Greco Professional Hairstylists 234-7615
W Fl Dept Of Supply & Services
5th Fl Energy Supplies Allocation Board
6th Fl Dept Of Consumer & Corporate Affairs minister's ofc 996-1943
Fls Dept Of Consumer & Corporate Affairs
220-26 Manulife Building
220 General Accident Assurance Co Of Canada 235-6775
General Accident Fire & Life Assurance Corp 235-6775
General Motors Acceptance Corp Of Canada Ltd 236-0161
Mony Life Insurance Co Of Canada 235-5106
Midland Doherty Limited 237-6550
Manufactures Life Insurance Co 232-3531
Craig & Ostiguy Inc 236-9501
Canadian Pioneer Insurance Company 235-6775
Scottish Canadian Assurance Corporation 235-6775
La Compagnie D'Assurance Canadienne Ecossaise 235-6775
Yorkshire Insurance Company Limited The 235-6775
227 Maple Leaf Bldg
Ground Fl Dept Of Consumer & Corporate Affairs patent & copyright dept
100 A O C O Ltd optical supplies whol 232-3509
200 Vacant
202 Synchrosat Ltd research laby 238-3774
205 Vacant
207 No Return
208 Vacant
209 Zero Jewellers
210 Universal Alarms Ltd 236-9911
211 Canadian University Press 232-2881
212 M I A Press 236-0640
214 Vacant
215 Vacant
222 Vacant
3rd Fl Vacant
230 Vacant
235 Almar Optical 232-3705
241 Commercial Credit Corporation 233-6687
251 Laurier O'Connor Bldg
Grd Fl Arrow Ltd travel agcy 236-0127
2 Oxfam Canada 237-5236
401 Traders Group Ltd 237-1230
402 Technican International consulting engs 235-7243
403 Grant Security (Payroll) Services 238-4256
5th Fl Canada Immigration Centre
6th Fl Ottawa District Administrator Board Of Immigration
Canadian Premier Life Insurance Co 232-9485
701 Museum Of Man-Communications Div 996-9438
03 Consumers Assn Of Can 238-4840
801 Canadian Assn In Support Of The Native People 236-7489
901 Consumers Assn Of Canada 238-4840
1000 Harry Dulmage Associates Ltd 238-8150
1009 Canada's Capital Visitors & Convention Bur serv & facilities 237-5150
1100 Canadian Council On Urban & Regl Research 236-7457
1101 Cunningham J Emmet dentist 232-9282
1111 Sherwood E S Company Limited real est 233-5656
O'CONNOR INTERSECTS
267 Bank Of Montreal 568-3370
261 Empire Restr 235-8882
263 Empire Bldg side entrance
Basement Fur Outlet The furrier 235-5637
276 Municipal Parking Lot No 1 563-3323
299 Beamish R A Stores Co Ltd side entrance



BANK ST INTERSECTS
318 Franklin The apartments
1 Greyling M
2*Bedard A 232-3077
3*Estrides James
4 Trafford H 236-3583
5 Andrews F
6 Dawes E G 234-4971
7 Nigam Kishore 232-8935
8*Parent V
*Shillingford M Rick 235-8067
10 Coxon T I 236-9605
11*Horne W
12 Young C M 234-9854
13 Vacant
14 Traversy R 236-2234
15*Gallant Romeo 233-5238
16*Davis Edw
17 Johnston Beatrice
18 Vacant
19*Harrison S
20*Furlong S
21*Yassine Bahi 235-8935
22*Muir James 232-4907
23 Scott Marjorie 235-6687

# 1976 LAURIER AVE W-C

*SOURCE: MIGHTS*

206 Graham Chambers apartments
2 Rapifax Corp 236-7055
3*Morton P J
4 No Return
5 Mc Crimmon Peter C 232-3628
6 Vacant
7 No Return
8 Andy's Health Studio health club 236-0517
9 Vacant
10 Barube G
11 No Return
12 Kubera Stefan 235-0526
15 Riley K E 234-3161
16 Duhou Dominique 232-3292
METCALFE INTERSECTS
219 Canadian Bldg
Ground Fl Maple Leaf Restr 236-4801
El Greco Professional Hairstylists 234-7615
W Fl Dept Of Supply & Services
5th Fl Energy Supplies Allocation Board
6th Fl Dept Of Consumer & Corporate Affairs minister's ofc 996-1043
Fls Dept Of Consumer & Corporate Affairs
220-26 Manulife Building
220 General Accident Assurance Co Of Canada 235-6775
General Accident Fire & Life Assurance Corp 235-6775
General Motors Acceptance Corp Of Canada Ltd 236-0161
Mony Life Insurance Co Of Canada 235-5106
Midland Doherty Limited 237-6550
Manufactures Life Insurance Co 232-3531
Crang & Ostiguy Inc 236-9501
Canadian Pioneer Insurance Company 235-6775
Scottish Canadian Assurance Corporation 235-6775
La Compagnie D'Assurance Canadienne Ecossaise 235-6775
Yorkshire Insurance Company Limited The 235-6775
227 Maple Leaf Bldg
Ground Fl Dept Of Consumer & Corporate Affairs patent & copyright-dept
100 A O C O Ltd optical supplies whol 232-3509
200 Vacant
202 Synchrosat Ltd research laby 238-3774
205 Vacant
207 No Return
208 Vacant
209 Zero Jewellers
210 Universal Alarms Ltd 236-9911
211 Canadian University Press 232-2381
212 M I A Press 236-0640
214 Vacant
215 Vacant
222 Vacant
3rd Fl Vacant
230 Vacant
235 Almar Optical 232-3705
241 Commercial Credit Corporation 233-5687
251 Laurier O'Connor Bldg
Grd Fl Arrow Ltd travel agcy 236-0127
2 Oxfam Canada 237-5236
401 Traders Group Ltd 237-1230
402 Technicon International consulting engs 235-7243
403 Grant Security (Payroll) Services 238-4256
5th Fl Canada Immigration Centre
6th Fl Ottawa District Administrator Board Of Immigration
Canadian Premier Life Insurance Co 232-9485
701 Museum Of Man-Communications Div 996-9438
03 Consumers Assn Of Can 238-4840
801 Canadian Assn In Support Of The Native People 236-7489
901 Consumers Assn Of Canada 238-4840
1000 Harry Dulmage Associates Ltd 238-8150
1009 Canada's Capital Visitors & Convention Bur serv & facilities 237-5150
1100 Canadian Council On Urban & Regl Research 236-7457
1101 Cunningham J Emmet dentist 232-9282
1111 Sherwood E S Company Limited real est 233-5656
O'CONNOR INTERSECTS
267 Bank Of Montreal 566-3370
261 Empire Restr 235-8882
263 Empire Bldg side entrance
Basement Fur Outlet The furrier 235-5637
275 Municipal Parking Lot No 1 563-3323
299 Beamish R A Stores Co Ltd side entrance

117

BANK ST INTERSECTS
318 Franklin The apartments
1 Greyling M
2*Bedard A 232-3077
3*Eatrides James
4 Trafford H 236-3583
5 Andrews F
6 Dawes E G 234-4971
7 Nigam Kishore 232-8935
8*Parent V
*Shillingford M Rick 235-8067
10 Coxon T I 236-9605
11*Horne W
12 Young C M 234-9854
13 Vacant
14 Truverny R 236-2234
15*Gallant Romeo 233-5238
16*Davis Edw
17 Johnston Beatrice
18 Vacant
19*Harrison S
20*Furlong S
21*Yassine Bahi 235-6935
22*Muir James 232-4907
23 Scott Marjorie 235-6687
24 Wilkinson J G 238-1878
25*Giang Nguyen 233-2955
324 Shamrock Parking
333 Shamrock Parking Ltd public parking
340 Sir Wilfrid Laurier Building
Ground Fl Ground Fl Post Office Station D 235-8681
Parole Board
Solicitor General Department
4th Fl Penetentiary Service
168 Government Printing Bureau printing plant
Flr The Butt Shoppe smoke & variety shop 237-2247
Canadian Acceptance Corporation Limited loan co 235-5154
Flr Hub Cafeteria 237-2247
345 Cleveland Apartments
1st Fl Blue Gardenia restaurant 236-3994
347 Journal Van Parking Lot
360 The Narono Building
Apollo Restaurant 234-7275
Parker Clean dry cleaner 232-1751
Department Of National Defence recruiting office 233-4030
365 Canadian Transport Coma
Journal Building The
Ottawa Journal 563-3731
National Dairy Council Of Canada 232-4219
Tariff Bd
Dept Of Indian Affairs & Northern Development
265 Engineering & Architecture Br
365 Program Analysis & Management Services Br
Dept Of Natl Health & Welfare
Project Samson Supplies & Services
Bureau Of Management Consulting
Ministry Of The Solr Genl
Royal Bank Of Canada 566-3238
Journal Publishing Company Of Ottawa Ltd The 563-3731
399 Canadian Tire Corp (Associate Store) warehouse 237-2370
400 Centennial Towers offices
102 Kertzer Morris M barrister & solicitor 236-0741
106 Helt Murray A dentist 234-2868
108 Worldbook-Childcraft Of Canada Ltd 237-2274
104 Centennial Beauty Salon 234-4465
Flr Lumberjack Cafeteria 232-0534
Centennial Smoke Shop Ltd 233-6016
105 Naftel Kenneth J barrister & solicitor 232-7330
Centennial Barber Shop 233-2076
2nd Fl D I N D
Angus Stonehouse & Co Ltd 235-1711
Campeau Corporation contr
Canadian Transport Commission
16th Fl Indian Affairs & Northern Development
407 O K Parking Services public parking
418 Vacant
424 Weldon Court Apartments 232-0084
B1*Tardif Jocelyn 236-5865
1*St Anton A 233-3589
2 Pearce Brenda L 238-6901
3*Tremblay Anne
4 Rochefort Lise 234-3346
5 Featherstone Margt I 232-4686
6 Patterson Eleanor 232-7663
10*Crose T F
11 Lalonde A 237-0362
12 Summers Leo 236-9207
14*Glockling D J 238-7747
15*Miller R
16 Claude
17 Bierman
18 Daly Doreen M 234-6638
19 Vacant
20 No Return
21 Mc Intosh C 234-9712
22 Sadler B
23 Vacant
24 Coone Doris M 233-2205
25 Vacant
26 Snow
27*Ladouceur D
28 Cunningham D 232-5584
29 Jones B 235-9988
433 Shamrock Parking
440 Airways Rent-A-Car 237-1110
Airway's Gas Bar 237-1110
449 Shamrock Parking Lot
LYON ST INTERSECTS
463*Dundas Gerald Brian 233-0432
455 Laurier Avenue Apartments
1 Roberts M H
2 Mckerchar J D
3*Kuriakos Konstantin D
4 Vacant
456 Jenner Vjola L Mrs
458 Amherst Apartments
1 Fortin Robt
2 Rennick Rita 237-2425
3 Gallagher Celia 235-1697
4 Ozakpinar A 232-0781
5 Graham Wm J 235-1551
460 Apartments
1 Proulx Alexandre 234-0011
2*Mc Kinnon C
3 Newcombe Gladys 237-0828
4*Barringer D Mrs 233-8297
5 Boll Cyril G
6 Shah Narenda B
464a Shamrock Parking
467 Argyle Apartments
1 Watters Gertrude Mrs 232-3106
2 Guimond A Pierre 234-8489
3*Freemark Rick
4 Vacant
5*Sasseville Suzanne
6*Arcand Marie

# 1976 LISGAR STREET-A

*SOURCE: MIGHTS*

9 Vacant
10 No Return
11 Vacant
184 Apartments
1 No Return
2 Eatrides Tailors stge
3 No Return
4 Needham Sandra 235-2103
5 Inglis R
6 No Return
7 Carlton Alex
8 Rollins D 233-5778
9*Fraser G
10*Jackson H
102 Eatrides Tailors & Dramkrs 236-3969
188 The Town House apartments
1 Duguay Jean-Paul 234-6790
2 Richard Jean-Guy 232-0460
3 Federico
3b Federico Carol
4 Valley R Maude 235-1071
5 Kelly Ruth V 234-1902
6*Lamoureux G
7*Daze J
8 Sabourin Pierre
9*Federico S
10 Palsson Sigrun 234-2953
11 Regimbal Marie V 234-9316
12 Bradley Kathleen M 235-9457
12a*Albert W
14 Hobbs Dorothy
15*Sunga G K
16 Hoggard O 233-9588
17 Templeton James R 233-4585
18 Warden Olive L 236-5032
19 Federico A
20 Heckett D Mary
21 Smith Violet
190 Embassy Of Nigeria 235-4088
METCALFE INTERSECTS
225 Algonquin Apartment Hotel The
101 Pataki John I phys 234-4200
102 James
103 Canadian Psychiatric Association
107 Owen
108 Nestor
110 Diamond
111 Reid
201 Farmer
202 Hodgkins
203 Opthof
204 Lawton
205 Hemphill
206 Gillingham
207*Lieu E
208 Lougheed
210 Duncan
211 Troyer
301 Moodie
302 Stone
303 Wood
304 Leahy
305 Kelly
306 Bruneau
307 Purlett
308 Lake
309 Haughn
310 Karper
311 Ninette
401 No Return
402 Barr
403 Wah
404 Layhew
405 Melek
406 Wells
407 Pitts
408 Munt
409 Tucker
410 Muenleck
411 Balmer
501 Pearce
502 Allen
503 Bodle
504 Garcia
505 Morse
506*Vacan
507 Crerar
508*Paterson M
509 Kott
510 Morton
511 Steele
601 Moore
602 Picard
603 Scotch
603 Soda
604 Liepins
605 Vacant
606 Hester
607 Perron
608 Reynolds
609 Kriner
610 Beaudoin
611 Soper
701 Goldie
702 Saslove
703 Balali
704 Schoop
705 Gregoire
706 Stuchman
707 Weiss
708 Earle
709*Verreault R
710 Maker
711 Kniffer
801 Manzer
802 Mc Dougall
803 Robson
804*Fountain M
805 Ross
806 Hagland
807 Scott
808*Seguin A
809 Lindsay
810 Macham
811 Mooney
901 Livolsi
902 La Hso
903 Rivas
904 Corbeil
905 Monick
906 Smith
907 Graham
908 Smith
909 Allaire
910 Lemay
911 Sparks
1001 O'Neil
1002 Mc Elroy
1003 Serles
1004 Bastien
1005 Kubiak
1006*Martin D
1007*Martin B
1008 Patterson
1009 Ogorman
1010 O'Neill
1011 Kohler
1101 Meyer
1102 Beleznay
1103 Mc Cormick
1104 Aziz
1105 Rideout
1106 Welton
1107 Corcoran
1108 Chen
1109*O'Hara S
1110 Griffith
1111 Randall
1201 Stone
1202 Beach
1203 Bury
1204 Wilson
1209 Norman
1210 Davis
1211 Weatherton
230 Falcon Kenneth T podiatrist 235-5513
Roch James
231 Bernard Beauty Salon (A Bernard) 235-7511
232 Apartments
1*Cuillerier Pauline
1a Mason J
2 Wong
3 De Sousa
4 Carter
5*Vowles Edw
7 Candida
8*Ladouceur Dennis
234 Apartments
1 O'Brien Frank 232-9596
2*Lytle M
3 Touchette Guy A 234-3738
4 Gatien Lilianne J 236-9296
237 Armour Margt
No Return
239 Hodgins P Selina @ 232-4921
250*Saikaly A 236-0048
252 Apartments
1*Matsushita H
2*Lennox B
3 Vacant
4*Mears Pat
5*Dixon L
257 Wentworth Plaza North apartments
101*Fournier T
102 Ethier A
103 Somerset Beauty Salon 233-9745
104 Cardinal Louis 234-4837
105 Saramegna L
106 Feller F
107 Lessard Guy
108*Millar G
109*Carey M
110 Queale M E 238-5632
111*Meihm M A
112*Wallace M J
114*Ngoc Hung D
115*Horricks P
116 O'Hara C P 236-6104
117*Vaillancourt J G
118 Drinkle
201 Ouellette R
202 Jacobson E
203*Mac Donald L M
204 Boite Mary B 233-1918
205*Boite Mary
206 Hewston G E 233-3837
207 Khetan Chandra P 234-8335
208 Pronovost Marcel 238-3974
209*Mack L
210*Featherstone J
211 Curry J
212*Vaillancourt Pierre R
214 Kunst
215*Duchesne E
216 Quast Donna 235-6192
217 Mcrae Elsie C 234-5426
218 Faulkner A G
301 Hitschmanova Lotia 235-4773
302 Hoban
303 Watson

# 1976 LISGAR STREET-B

*SOURCE: MIGHTS*

LISGAR—Contd
304 Davis R
305★Somera M
306 Rukalski P
307 Fenton Elia
308★Zaluska H V
309★Roberge G
310 Hayes L 234-3747
311 Schryer A M
312★Pagnier J R
314 Hickson A
315 Ladhany N 233-5980
316★Robert J
317 Sparling D J
318★Asher M 234-4876
400 Vacant
401★Stanislawski H J
402 Moritz Denis V
403★Gould P
404 Westaff John
405★Bastien D
406★Shore J
407★Lafleur F
408 Anderson Alva S 234-7905
409★Mc Mahon E J
410 Gelinas Lucille Y 237-1034
411 Mahabir J 233-9133
412★Hotte R
414★Thiyagarajah G V
416 Lalonde R 235-2216
416 Gibbons Anthony
417 Lawless Raymond G 236-8372
418 Pollex Mabel
501 Blasonnette R F
502 Proulx Adrianne Mrs 232-1985
503 Marston Cora H
504 Kelly Jean 234-4308
505★Morrissy J B
506★Denis A
507 Skuce E 233-6495
508 Kari John W 235-1780
509 Leduc M
510 Pitre Lucille L 234-9991
511 Seymour J E 234-9000
512★Earl W B
514★Jefferies G
515★Meyer L N
516 Trabulsi Fida 233-4831
517 Marcus Allan 234-7938
518 Bagguley G M
601★Munro J
602★Ewing M
603 Brisbois M
604★Kirkwood P
605 Fettes Dorothy
606★Parent O
607★Mc Taggart M D
608★Burtnyk A M
609★Leh M G
610 Langevin P
611 Dempster T M 237-5764
612★Buttler B
614 Powell
615★Subramanian K S
616 Richard M
617★Roy H
618★Croley David
701★Mc Gerrigle G
702 Mason E
703★Dunlop O M
704 Belanger G
705★Charlebois G
706 Myint Soe
707 Pickett G L 234-3658
708 Mowry R A 234-4228
709 Mcdougall Thos K 232-3113
710★Jackson T
711 Savage John E 235-9581
712 Mcconnell Howard 234-4967
714★Levy B
715★Dies V
716★Pallascio E
717★Cartmell V
718★Berger M
801 Kocziba M 232-2243
802 Bagguley Kenneth G
803★Scharfe M
804★Laliberte F
805 Piercey E
806★Valiquette J B
807 Collins J Redmond 234-7046
808 Chagnon Jeanne I 236-4159
809★Goodes C A
810★Martens P J
811 Moore Stanley L 233-6728
812★Belisle C
814★Manlovh J
815★Turner R
816 Wilson
817★Vanoppenolle L
818★Girard V
901 Lapp S Earl 234-9566
902 Lenter S I 234-8406
903★Aranda N
904★O'Hearn D
905 Caves E I 233-4842
906★Haran E
907★Gemmill P
908 Bruzas Irene 232-2986
909 Zimmerman E N 238-5863
910★Heuchan C Christine
911★Brunet G
912★Brisbois A
914★Bradley R
915★Nicholson S
916★Kerr G R
917 Gagnon R
918★Radoman I J
1001★Dempsey H
1002★O'Hearn P C
1003 Labelle L 234-7696
1004★Goulet J P
1005★Laniel Bruce E
1006 Podery V
1007 Mitchell Alice M Mrs 233-3808
1008 Mitges C Gus 238-2165
1009★Sheikh Ali T
1010 Ewing J B
1011 Popham S
1012 Fearon
1014 Belanger M 238-5261
1015 Vacant
1016 Desloges
1017 Whitaker Jim 232-7034
1018 Belcourt J
258 Wentworth Plaza South apartments
101★Hogan N
102 Cayen Herve 234-4065
103 Nobert W
104★Cote F
105★Brunelle J
106 Marilyn's Hair Stylist 232-1275
107★Sauve N
108 Metalic & Mineral Exploration Agcy Of Japan 731-2243
201★Brady R
202 Glisinski Mary
203 Nephin Anne 233-6325
204★Sutherland R
205 Hickson Sheila 232-9327
206★Sauve G
207★Geller F
208 Doyle H Mrs 235-4616
209★Cusson P
210 Donaldson Lyn 237-8812
301 Demmings Geneva M 233-8746
302★Sheridan L R
303 Murphy S
304 Mc Donell
305★Watanabe M
306 Poirier R
307 Sinder
308 Wilson Ralph W 232-5612
309 Mc Carthy N
310 Vacant
401 Prest
402★Whitehouse J
403★Audet C
404★Hunt S
405 Bishop F M 236-2179
406 Vacant
407 Richards
408★Mahon W
409 Vacant
410 Wharton Patricia 234-4813
501 King M
502★Morgan H
503★Ghicopoulos B
504 Edus Dolorea
505 Leblanc C 235-8469
506 Moran Hugh 232-2967
507 Lawrence Marion A 235-8437
508★Lamoureux S
509 Hallee M
510 Conlon E 238-2835
601 Vexler Myer 235-9848
602 Ford
603★St Amour M
604★Hullam T
605★Percival G M
606 Yaroscavitch Rose 234-0731
607 Simpson
608 Vacant
609 Pinkos
610 Arbour L
701 Crosby Harry 233-4517
701 Crosby Aleatha M
702 Myers Wm 232-2345
703 Pilon C 234-1053
704★Compeau L
705 Fry
706 Savoie P 235-8538
707★Lundin R
708★Rpoulx S
801 Tremblay
802 Desmarais Pierre R 237-1223
803 Ritchie Marguerite E 233-1254
804★Gendron J
805★Hearty Marlene H
806 Faulkner R
807 Jento M L 236-7081
808 Daovt
901 Johnson
902★Foiskav J
903★Litvak M
904 Grimes Carl 232-8992
905 Luke
906★Schmaltz P
907★Nassiri B
908 Benoit C 238-2620
1001 Smith
1002★Lavoie S
1003★Naufal Sam
1004 Campbell Wm H 233-7823
1006★Burns R
1006 Malouf Hallm
1007★Mc Neil K E
1008★Lihorcav J
1101 Trudel Fernand
1102 Kapoor Baheshara 232-0314

# 1976 LISGAR STREET-C

*SOURCE: MIGHTS*

916★Kerr G R
917 Gagnon R
918★Radoman I J
1001★Dempsey H
1002★O'Hearn P C
1003 Labelle L 234-7696
1004★Goulet J P
1005★Laniel Bruce E
1006 Podery V
1007 Mitchell Alice M Mrs 233-3808
1008 Mitges C Gus 238-2165
1009★Sheikh Ali T
1010 Ewing J B
1011 Popham S
1012 Fearon
1014 Belanger M 238-5261
1015 Vacant
1016 Desloges
1017 Whitaker Jim 232-7034
1018 Belcourt J
258 Wentworth Plaza South apartments
101★Hogan N
102 Cayen Herve 234-4065
103 Nobert W
104★Cote F
105★Brunelle J
106 Marilyn's Hair Stylist 232-1275
107★Sauve N
108 Metalic & Mineral Exploration Agcy Of Japan 731-2243
201★Brady R
202 Glisinski Mary
203 Nephin Anne 233-6325
204★Sutherland R
205 Hickson Sheila 232-9327
206★Sauve G
207★Geller F
208 Doyle H Mrs 235-4616
209★Cusson P
210 Donaldson Lyn 237-8812
301 Demmings Geneva M 233-8746
302★Sheridan L R
303 Murphy S
304 Mc Donell
305★Watanabe M
306 Poirier R
307 Sinder
308 Wilson Ralph W 232-5612
309 Mc Carthy N
310 Vacant
401 Prest
402★Whitehouse J
403★Audet C
404★Hunt S
405 Bishop F M 236-2179
406 Vacant
407 Richards
408★Mahon W
409 Vacant
410 Wharton Patricia 234-4813
501 King M
502★Morgan H
503★Ghicopoulos B
504 Edus Dolorea
505 Leblanc C 235-8469
506 Moran Hugh 232-2967
507 Lawrence Marion A 235-8437
508★Lamoureux S
509 Hallee M
510 Conlon E 238-2835
601 Vexler Myer 235-9848
602 Ford
603★St Amour M
604★Hullam T
605★Percival G M
606 Yaroscavitch Rose 234-0731
607 Simpson
608 Vacant
609 Pinkos
610 Arbour L
701 Crosby Harry 233-4517
701 Crosby Aleatha M
702 Myers Wm 232-2345
703 Pilon C 234-1053
704★Compeau L
705 Fry
706 Savoie P 235-8538
707★Lundin R
708★Rpoulx S
801 Tremblay
802 Desmarais Pierre R 237-1223
803 Ritchie Marguerite E 233-1254
804★Gendron J
805★Hearty Marlene H
806 Faulkner R
807 Jento M L 236-7081
808 Daovt
901 Johnson
902★Foiskav J
903★Litvak M
904 Grimes Carl 232-8992
905 Luke
906★Schmaltz P
907★Nassiri B
908 Benoit C 238-2620
1001 Smith
1002★Lavoie S
1003★Naufal Sam
1004 Campbell Wm H 233-7823
1006★Burns R
1006 Malouf Hallm
1007★Mc Neil K E
1008★Lihorcav J
1101 Trudel Fernand
1102 Kapoor Baheshara 232-0314
1103 Czelja Elis H 234-6728
1104★Sheppard M
264 Rutland Apartments
K★Henriksen S
L No Return
M Rose D
N Jager M 234-6724
O'CONNOR INTERSECTS
281 Lee Martin B dentist 233-1673
2d Fl Penny W L Realty Inc 238-1296
286-288 Earl's Parking Lot 235-1711
293 Gilbert Apartments The
1 Edwards
2 Mills Myrtle S 232-8529
3 Coulter
4 Thoburn
5 Flegg
6 Maisonneuve M
7 Wilson H
294 Vacant
Banks John C 232-0131
297 Landry
300 Canadian Pittsburgh Industries Ltd paints & glass 236-7384
1★Mc Lennan Ian B
309★Gleeson Pierre
★Goodwin Peter
2 Karp Bernard Real Estate Ltd real est & property mgt 236-9163
311 Kelvin Court apartments
3★Hamilton W E
4 Bedard R
5 Joyce Florence 232-2769
6 No Return
7 No Return
311a Owens Isobel O Mrs 236-9224
311b Brown M
312 Ottawa Chinese United Church 235-8775
315 Canadian Bible Society (Ott Dist) 236-3401
Canadian Bible Soc Book Store 236-3910
318 Cleanaway coin-operated ladry 233-0927
2nd Fl Banfield Advertising Ltd
319 John Howard Society Of Ottawa 236-9793
324 Granada TV Rental

BANK INTERSECTS
360 Century Bldg
Ministry of Transport
National Museums Of Can
Revenue Canada taxation dist ofc
Century Cafeteria 235-1535
371 Frame House The art gallery 232-8173
375 Bilodeau Edmond 236-5157
Clarke Roy 232-4858
Muntha Denise 235-4284
381 Apartments
1 Zihasham S H
2★Spelling Kath 232-9598
3 Gordy Danl 233-9236
4 Vacant
5 Plummer J 233-9111
6 No Return
383★Mc Phee Andrew
389 Apartments
1 Stewart N J 236-7883
2 Dubrule Robt
3 Vacant
3b Musse Claudo
4★Fairly C
KENT INTERSECTS
401★Soares Carlos ® 233-4662
405★Kips Mike
409 Pacheco Gildo 235-8236
Fulcone Victor 233-7433
411 Vacant
412 Parking Lot
414 Rooming House
Alsma Rypko
415★Patterson J P
416 Vacant
417 Brunette Albina Mrs ® 235-9348
418 Apartments
1★Field Steve
1a Perret Jacques 232-4645
2 Rendic V
3 Vacant
4 No Return
421 Raeburn Court Apartments
1 Paquette Agnes 234-8578
2 Houlahan Joyce M 233-1606
3 No Return
4 Bradley Verna 233-1693
5 Miller Mary 232-8783
6 Murphy Helen T 233-1098
7 Holman Harold E 235-1358
423★Furlong Jack ® 233-9239
424 Francis Apartments
1 Brouse Karen V
2★Lloyd Louise
3★Mac Donald Mary-Jane
4★Caron Louis
5 Boyd Steph J 234-6828
6 Meirer G
7★Collins Francis
427 Glinske Ted
429 Vacant
434 Loichnitz Nettie 233-8942
436★Graham Philip
438 Apartments
B Mulligan Larry 234-5588
1 Tom Sig Hong ® 236-3936
2 Sekeung Wong
3 Hum Chuck Chung
440 Szkolny Joseph ® 235-0770

# 1976 METCALFE STREET-A

*SOURCE: MIGHTS*

METCALFE—Contd
501 United States Of America Embassy The budget & fiscal dept 236-2341
502 Carleton & Byer 238-6011
Plantel Co Ltd
504 Petrie Insurance Agencies Ltd 236-0595
507 Canadian School Trustees' Assoc 238-9153
600 Mac Laren Corlett & Tanner barr & solr 233-1146
602 Imperial Oil Ltd petroleum industry 237-7810
604 Lukis Stewart Price Forbes & Co Ltd 238-6291
606 Allan's Travel Service Ltd 237-0400
7th Fl Cafeteria
31 Vacant
QUEEN INTERSECTS
en City Parking Canada Ltd No 1
76 Royal Trust Building
Royal Trust Company The 237-4410

417

ALBERT INTERSECTS
77 Commonwealth Building 233-3344
ROOMS
Ground Fl Bank Of Nova Scotia 866-2260
2 Vacant
3 Cafeteria 77 234-9355
200 Native Council Of Can 238-3511
200a Vacant
203 Vacant
204 Vacant
205 Vacant
207 J F Taylor & Associates Ltd consultants 236-7698
208 Betty Farhood Centre social serv for women 237-9922
209 Datacap Ltd comp data processing 238-6363
212 Rca Ltd govt & coml sys 236-0619
303 Vacant
305 Vacant
306 Secretary Of State ott-hull regl ofc 996-5977
307 Dept Of Indian & Northern Affairs Development indian counselling 995-6284
308 Indian-Eskimo Councelling
312 Vacant
400 Vacant
402 Assaly Louis C barr 237-2231
402 Batt & Watt barrs & solrs 236-9923
405 Pollack Personnel personnel agcy 238-2233
406 Canadian Aeronautics & Space Institute professional soc 234-0191
409 Stacey Personnel female pers agcy 237-2117
411 Kendall Associates limited business consultants 236-0875
411 Temprotech Personnel employment agency 232-4111
412 Turner's Nursing Homes Ltd 235-5970
500 Pass Management Consultants Ltd management consultants 232-1702
501 Vacant
07 Kirby Shapiro Curphey & Endes patent & trade mark agts 237-7383
509 Canadair Services Ltd aircraft sls 233-9366
510 B K And Associates Personnel Consultants
511 Hotel Employees Union 261
600 Meredith & Finlayson barrs & solrs 232-9609
602a Vacant
Fisheries Council Of Canada 233-6271
605 Canadian Owners & Pilots Assn 236-4901
607a Vacant
09 Grant Wake & Curran barr & solr 235-4365
610 Quain & Quain barrs & solrs 232-3572
700 Lafontaine J M Limited mtge & appraisals 236-0448
700 Data Real Estate Ltd 238-1322
701 Apeco Of Canada Ltd photo equip 235-5179
702 Association Of Cdn Clubs 232-7436
703 Vacant
704 Normand B J Ltd plastering lathing & dry wall 236-1609
704 Normand & Fleming Ltd genl contrs 235-6791
705 Thomson & Neville barr & solr 237-7092
Ottawa Research Institute 232-0202
706 Mac Lalchy E S barr
Richard De Boo Ltd 234-6105
707 Raytheon Can Ltd electronic equip 232-1202
708 Hofer Richard M & Assocs Ltd consultants 238-2770
709 Asdo Ltd consultants 238-2770
800 Temprotech Engineering Servs 238-4111
802 Hudson Ins Agcy (Ottawa) Ltd ins 236-0471
802 Levin Ben B real est & ins 236-9617
804 New Zealand High Commission 235-1443
808 Nolan Peter J barr 237-0183
809 Electrical And Electronic Mfrs Assn Of Can trade assn 237-6847
900 Blakeney G M barr & solr 235-7292
900a Canadian Marconi Co communications mfg 235-5121
901 Fidelity Ins Company Of Can Ltd genl ins 236-7252
901 United States Fidelity And Guaranty Co genl ins 236-7252
906 Datacap Ltd data processing consultants 238-6363
909 Alarmaster Ltd installing & monitoring 238-3473
910 Howe And Assoc barr & solr 237-5811
1000 Nelligan Power barr & solr 238-8080
1000 Mc Kenzie Geo barr & solr
1000 Market Facts Of Canada Ltd 234-9404
1003 Toller F H Ltd financial investors 232-1522
1004 Brennan Tunney & Doyle barrs & solrs 232-9441
1005 Mayer Roy A Plus Others Of Can Inc marketing communications 234-9404
1005 Canadian Chamber Of Shipping trade assn 234-0505
Kideau Construction 563-1139
81 Metcalfe Apartments
1 No Return
2 Christopher D
3 Lalonde G
3a No Return
4 No Return
5 Carroll James W 235-7864
6 No Return
7 Robertson Alma M 237-0928
8 Vacant
9*Prieur Paul
10*Cheung Zeno
11*Callahan Dennis
12*Akinyemi E
14*Gagnon B
15 No Return
16 No Return
17 Bradley Carl 236-5345
18*Muise Peter 238-8199
19 Dumont P
20*Barke Theresa
21*Asselin Mark
22*Mateuno K
23*Auger Therese
24*Portelance A
25*Mac Kenzie Monica S 238-6109
26*Henderson Julee 233-5959
27 Benoit M
28 No Return
29 No Return
30 Vacant
31 No Return
33 Benoit Joan I 234-2496
84 Westhill Stationers Ltd stationery & gifts 232-7157
68 Metcalfe Bldg 232-8445
Basement Leishman Shirley Books Ltd stockrm
Ground Fl Metcalfe Coffee Shoppe 235-7004
1st Fl Leishman Shirley Books Ltd 236-7436
5th Fl Dept Of Sup & Servs
ROOMS
605 Department Of Supplies And Services
07 Dept Of Sup & Servs
609 Dept Of Sup & Servs
701 International Grenfell Assn medical assoc 232-8906
701a Grenfell Labrador Med Mission 232-8339
703 Dept Of Sup & Servs
708 Dept Of Sup & Servs
800 Dept Of Sup & Servs ofc
805 Dept Of Sup & Servs traffic management ofcs
10 Fl Science Sector
808 Dept Of Sup & Servs
9th Fl Dept Of Sup & Servs
1038 Dept Of Sup & Servs
1088 Dept Of Sup & Servs
SLATER INTERSECTS
97 O K Parking side entrance
100 Burger Building
Coronet Restr 235-4022
2nd Fl Canadian Radio & Telev Comn
3rd Fl Dept Of Communication
4th Fl Dept Of Finance-Guaranteed Loan Administration
11th Fl Export Development Corporation
18th Fl Canadian Radio & Telev Comn
321 Dept Of Communications 996-7101
107 O K Parking side entrance
120 Ottawa Public Library 236-0301
127 Bytown The hotel 232-5171

817

LAURIER AV W INTERSECTS
141 Crosby Luncheonette restr 232-2283
150 Medico-Dental Pharmacy (Of Ottawa) Ltd storage
Medical Dental Building 234-5713
101 Lamberti Armand psychiatrist 233-1625
102 Linnen Ray A osteopathic phys 236-5324
102 Parsons J I osteopathic phys 232-5636
103 Telephone Answering Bureau 236-0815
105 Dahens Optical property management 232-9160
Black's Rare Books And Prints 233-2021
107 Norman D W phys
108 Capital Region Hospitality Services 237-2418
109 Dostaler J P phys 233-9021
109 Seguin B A phys
110 D & H Steel Systems Ltd 238-5185
201 Watkins Noel S dentist 233-9553
202 Hurtig Abraham gynaecologist 233-1233
203 Summers Wm A optom 235-5978
204 Lithwick Brothers 232-9160
205 Corriveau A Roland phys 235-4407
206 Vacant
207 Moritz Denis V phys children's disease 236-4461
208 Concare Ltd nursing serv 237-8460
209 Mantha & Seaby trademark agts 233-6330
210 Vacant

# 1976 METCALFE STREET-B

*SOURCE: MIGHTS*

1000 Market Facts Of Canada Ltd 234-9404
1003 Toller F H Ltd financial investors 232-1522
1004 Brennan Tunney & Doyle barrs & solrs 232-9441
1005 Mayer Roy A Plus Others Of Can Inc marketing communications 234-9404
1005 Canadian Chamber Of Shipping trade assn 234-0505
Kideau Construction 563-1139
81 Metcalfe Apartments
1 No Return
2 Christopher D
3 Lalonde G
3a No Return
4 No Return
5 Carroll James W 235-7864
6 No Return
7 Robertson Alma M 237-0928
8 Vacant
9*Prieur Paul
10*Cheung Zeno
11*Callahan Dennis
12*Akinyemi E
14*Gagnon B
15 No Return
16 No Return
17 Bradley Carl 236-5345
18*Muise Peter 238-8199
19 Dumont P
20*Barke Theresa
21*Asselin Mark
22*Mateuno K
23*Auger Therese
24*Portelance A
25*Mac Kenzie Monica S 238-6109
26*Henderson Julee 233-5959
27 Benoit M
28 No Return
29 No Return
30 Vacant
31 No Return
33 Benoit Joan I 234-2496
84 Westhill Stationers Ltd stationery & gifts 232-7157
68 Metcalfe Bldg 232-8445
Basement Leishman Shirley Books Ltd stockrm
Ground Fl Metcalfe Coffee Shoppe 235-7004
1st Fl Leishman Shirley Books Ltd 236-7436
5th Fl Dept Of Sup & Servs
ROOMS
605 Department Of Supplies And Services
07 Dept Of Sup & Servs
609 Dept Of Sup & Servs
701 International Grenfell Assn medical assoc 232-8906
701a Grenfell Labrador Med Mission 232-8339
703 Dept Of Sup & Servs
708 Dept Of Sup & Servs
800 Dept Of Sup & Servs ofc
805 Dept Of Sup & Servs traffic management ofcs
10 Fl Science Sector
808 Dept Of Sup & Servs
9th Fl Dept Of Sup & Servs
1038 Dept Of Sup & Servs
1088 Dept Of Sup & Servs
SLATER INTERSECTS
97 O K Parking side entrance
100 Burger Building
Coronet Restr 235-4022
2nd Fl Canadian Radio & Telev Comn
3rd Fl Dept Of Communication
4th Fl Dept Of Finance-Guaranteed Loan Administration
11th Fl Export Development Corporation
18th Fl Canadian Radio & Telev Comn
321 Dept Of Communications 996-7101
107 O K Parking side entrance
120 Ottawa Public Library 236-0301
127 Bytown The hotel 232-5171

817

LAURIER AV W INTERSECTS
141 Crosby Luncheonette restr 232-2283
150 Medico-Dental Pharmacy (Of Ottawa) Ltd storage
Medical Dental Building 234-5713
101 Lamberti Armand psychiatrist 233-1625
102 Linnen Ray A osteopathic phys 236-5324
102 Parsons J I osteopathic phys 232-5636
103 Telephone Answering Bureau 236-0815
105 Dahens Optical property management 232-9160
Black's Rare Books And Prints 233-2021
107 Norman D W phys
108 Capital Region Hospitality Services 237-2418
109 Dostaler J P phys 233-9021
109 Seguin B A phys
110 D & H Steel Systems Ltd 238-5185
201 Watkins Noel S dentist 233-9553
202 Hurtig Abraham gynaecologist 233-1233
203 Summers Wm A optom 235-5978
204 Lithwick Brothers 232-9160
205 Corriveau A Roland phys 235-4407
206 Vacant
207 Moritz Denis V phys children's disease 236-4461
208 Concare Ltd nursing serv 237-8460
209 Mantha & Seaby trademark agts 233-6330
210 Vacant
301 Junee Moon
302 Sabetta Vittorio phys 235-3832
302 Graphic Arts International Union Local 224 235-1889
303 Montgomery J Graham dentist 232-3664
304 Ladelpha Joseph podintrist 235-6904
305 Thibodeau P A hair & scalp specialist 232-6950
306 Anthony Advertising
307 Hossenbux Farook phys 234-3432
307 Meltzer A specialist tropical medecine
Bio-Test Laboratory med laby rm 308 234-0082
309 Morin Gaston D psychiatrist 232-1012
400 Smith Gerald P phys 237-6904
401 Vollrath T E phys 238-2440
402 Hudson H Graham dental surgeon 234-8713
403 Michelin Tires (Canada Ltd) 232-9263
404 Grant Wilfrid D dental surgeon 235-8678
405 Vacant
406 Electrolysis Consultants 233-9004
407*Desjardins Laurette
408 Vacant
409 Vacant
151 London Arms apts
100 Mckinley Robt E 232-7848
101 Lovatt B
102 Plomer Cecil 235-8745
103 Vacant
104 Pridham Walter H optom 232-7420
105 Caya Fabrica
106*Watt A
107 Erickson Wm H 232-8190
108 Scott R W 236-6900
109 Coutu C I 236-4456
110 Mckinnon Eleanor M 233-7980
111 La Contessa Pastelle dress shop 235-2621
112*Thompson A H
200*Macleod N
201 Rosenfield L O
202 Parkkari John
203 Lindsay D I 233-5967
204 Brown J
205 Vacant
206 Mcclelland R
207*Kelly L
208 Cranford J
209 Vacant
210 Moffat Sybil M 233-1795
211 Falco Jimmy 235-2396
300 Cyr P
301 Law G W 236-9031
302 Wylie E
303*Hutton A
304 Dewar Marion I 234-4284
305*Clement B
306 Lafleur P A
307 Maud Helen N Mrs 234-9634
308 Coutu C
309 Woodyard Godfrey G 234-3489
310 Murphy M
311 Chemin M S 236-6497
400 Ouelette Francis Mrs 235-6031
401 Donnelly Muriel
402 Maccuaig Martha 232-1097
403 Court
404 Masters Walter T 236-3937
405*Giguere B
406 Vacant
407 Vacant
408*Langevin C
409*Petersen H
410 Vacant
411 Vacant
152 Saint George's Anglican Church 235-1636
GLOUCESTER INTERSECTS
160 Apartments
1 No Return
2 Freeman
3*Gren W
4*Ahmed S A
5 Penn Fred
6*O'Brien K
7 No Return
8 Thompson
9*Mudie F
10 Logan Donald F
11 Brassard T 234-9879
12 No Return
13 No Return
162*Whitehead L
164 Adams Barrett R paediatrician 233-1166
Doyle J paediatrician
Dr Saint Jean Mariello
170 Teron Building
Adams June Real Estate Ltd 238-6690
Credit Foncier Franco-Canadien mortgages 239-5309
101 Vacant
200 Lainor Realties Ltd realty 235-1140
200 Taller & Kimmel accounting auditing 235-1805
200 Gould J M Realty Ltd real est broker 235-7865
200 Financial Collection Agencies Ltd 235-1631
201 All Seas Shipping Ltd chartering broker 1st 236-0870
202 All Seas Martrade Ltd 236-0870

# 1976 METCALFE STREET-C

*SOURCE: MIGHTS*

METCALFE—Contd
203 Vacant
204 North American Life Assurance Co group Ins 236-7222
300 Vacant
301 Embassy Of Ireland 233-6281
302 Christie Richd A dentist 232-1320
303 Vacant
5 Norman Mauning dentist 233-3463
305 Greenacre P dentist 233-3463
306 Mac Artney Elwin S dentist 236-1234
Canada Israel Committee 232-4864
401 Maritime Life Assurance Company 236-9906
402 Maritime Life Assurance Co
403 Embassy Of Pakistan Passport And Visa Section 238-7881
404 Vacant
6 Roberge J Armel dentist 233-1116
407 Vacant
Shell Canada Limited 235-1476
5th Fl Embassy Of Pakistan 238-7881
7th Fl Soloway Wright Houston Greenberg O'Grady & Morin barr solr & notaries 236-0111
175 International Book Ltd 233-7227
NEPEAN INTERSECTS
180 Medical Arts Building 232-1311
Doctors Clinical Laboratory The 237-0331
101 Medical Arts Dispensary Of Ottawa pharmacy 232-4851
104 Ashekian P B phys
105 Hooper G David phys & surg 233-4604
106 O'Neil G R genl practitioner 238-8970
201 Deutsch Laurence J phys 238-2791
201 Deutsch Margt J phys
205 Roger Fraser Harris Ellis Cunningham & Mc Donald medical consultants 232-4256
303 Shirley Saml Y eye specialist 233-9321
304 Hicks Allen J dentist 232-1021
6 Ember A phys
306 Vacant
309 Conklin Francis J obstetrician & gynaecologist 235-7406
401 Zahab Raymond E surgeon 235-4379
3 Burgess Wm J obstetrician & gynaecologist 234-3757
404 Mutuk N B phys 236-2412
405 Kellam Hewson I orthopedic surgeon 233-1139
406 Carruthers C orthopedic surgeon 233-1139
Johnson D H orthopedic surgeon 233-1139
602 Mckercher D Douglas ear nose & throat specialist 233-8034
603 Burton Peter M phys 233-9572
Katzgberg Nordav dermatologist 232-1608
507 Hacking Roger J dentist 237-2677
506 Braden Richd J orthodontist 232-9811
602 Derrick Michl M orthodontist 235-2143
603 Medical Arts Dispensary Of Ottawa Ltd storeroom
604 Armstrong Ronald K dentist 235-2552
605 Phillips Orville H dentist 233-7956
607 Crummey Arth S ear nose & throat specialist 232-0626
608 Hennessey Lewis W denture therapist 234-5565
185 Shamrock Parking

517

LISGAR INTERSECTS
196 Beach Apartments
101 Thomas
102 Yeo
103 Morrison Eliz E 235-5613
104 Pataki
105 Fraser
106 Crosbie
107 Dickson
108 Ulrich
109 Greer
110 Desilva
201 Zegarac
202 Hopkins
203 Decarenu Marie F 232-3422
204 Castaneda
205 Mac Donald C F 235-2861
206 Dunn
207 Cumming
208★Preston T
209 Hintze
210 Joncas
301 Wright W 234-7973
302 Taylor
303 Dumouchel Cecile R 236-2997
304 Mavarette
305 Emery
306 Mooney
307 Fogarty
308 Imamura
309★Fogarty J
310 Marsolais
401★Campbell M 232-8842
402★Clarke R
403★Hernande Z
404 Mccann Velma 236-5393
405 Montgomery Anna D
406 Scott Jean O 234-2768
407 Hutchinson
408 Palmer
409 Vacant
410 Para
501 Reickmann
502★Dier E Clare 238-1816
503 Moore
504 Gray
505 Griffith
506 Tanot
507 Cockburn Bessie K 234-2716
508 Hanlon
509 Mc Manus
510 Jepson
601 Sharratt Alice
602 Alms M
603 Redmond
604 Featherston
605 Burke Mary A 233-6856
606 Piton
607 Chelsey
608 Wurzuburger
609 Vernon
610 Neale
701 Willett
702 Shorter Rita A 236-5307
703★Rachou C J
704 Morris
705 Lavier
706 De Miguel
707 Mc Crae
708 Vaughan J
709 James M
710 Ali
801 Meadows E E
802 Forner
803 Brown J
804 Balcome C
805 Higgins
806 Ali
807★Georgopoulos S
808 Mazur Sylvester J
809 Christensen
810 Hosny
200 Komesch Daniel chiropractor 234-2391
200a No Return
201 Queen Elizabeth Apartments
1 Graham John 233-8601
2 Couvrette A
3 Leach Helen M 235-9198
4 Phillips Margt I 235-5486
5★Bradbury P
6 Stenton K
7 Bowen M E
8 Jones Harriet I 232-3676
9 Gagne
10 Emond J
11★Saigal Susan
12 Rattray Bessie A
14 Meiklejohn Isabel 232-2787
15★Barry E
16 Simpson Hazel
17 Yorgan Mary T 237-0729
18★Haywood A
19 Mason M L 232-3084
20 Flewellyn Lola M 232-8996
21★Daigle W
22 Beggs J A 235-0332
23★Bennett E M
24 Milnes V E
25 Brenzler Tillie S Mrs 232-3386
26★Yee K W
27★Cooper Linda
28★Fenwick J
29★Last C
30 Greene Lillian
31 Anderson G W
32 Eldridge L
33★Garino M I
34 Braverman Wm 233-7204
35 Nagle Genevieve A 233-9547
205★Brownbridge E
★Darby Geoff
214 Stonehill Apartments
1 Hallam
2 Smith
3 Fitzpatrick
4 Lortie M
5 Garreau
6 Tremblay
7★Duguay S
8 Evans
9 Gibson
10 Jackson J
11 Mott E 235-1339
12 Stewart
14★Innes B
15 Gordon
16★Morris J
17 Olson Marjorie J 232-2916
18 Mac Laurin
19★Ashley J
20 Leckie
21 Sharron

# 1976 NEPEAN STREET

*SOURCE: MIGHTS*

NEPEAN ST—Contd
1 Gates
21 Cook
22 Matheson
23 Hamilton
24 Barton
25 Maguire
31 Lynch
32 O'Neil
33 Vacant
34 Malone
35 Herdman Margt 236-5092
41 Rowson
42 Finch Hazel I 235-6551
43 Letcher
44★Teeluksingh Keith C
45 Smith
51 Allsebrook
52 Sangster
53 Lancaster Edith M 232-0697
54 Bell D
55 Brady Rita 235-2901
61 Tomlinson
62 Vanderplas
63 Nymark
64 Elliot
65 Hughes
71 Brunelle Therese 232-1235
72 Randall
73★Lyndon J
74 Young
75 Taylor
81 Rasmussen
82 Shaw D
83 Houston Alic I 234-5453
84 Franklin
85★Morash E
91 Borovilos
92 Pascornak
93 Perruzza
94 Dewhurst
95 Damiani
101 Daly Conor J
102 Therrien
103 Toth
104 Gowling
105 Xhamale
111 Appleby
112 Vacant
113 Bogart Barry 234-9178
114 Jamal
115 Shookhoff
METCALFE INTERSECTS
85 Apartments
1 Fl J J Mader Real Estate real estate agents 234-3764
2★Mac Kenzie L
3 Hart G
4 Gordon Cathy 236-2845
5★Ziff Bruce
87 Baker Alex D @ 232-4330
88 Maclyn Apartments The
1★Innis A
2 Rogers Grace M Mrs 236-4457
3 Seens Margt 235-9037
4★Le Boutillie R
5 Chapman J Marie 236-5628
6 Kearns
7 Mc Clelland
8 Tremblay Margt M 232-0381
9 Casgrain Cecile 232-4657
10★Martin S
11 Thomas M C
12 Deeks Muriel A 235-6250
13 Dechamplain K 236-6149
89-95 Parking Lot
OCONNOR INTERSECTS
135 Murray Hall Apartments side entrance
137 Lafreniere Alf J 237-3546
142 Apartments
1★Call Aghan
2 Mc Cormack Francois
3 Vacant
4 Booker
5★Chandler V S
6 Garmaise J David 236-7083
144 No Return
146 Koffman & Associates 234-1064
148★Vanderheide Martin 236-0155
152 Wong Sim @ 234-0776
153 Acadian Apartments
1 Presley Lucien J 237-2832
3★Honsberger L
5★Gervais W
7★Visinskie I Ken
9★Anderson K
11 Couvrett
101 Kennedy Dorothy M 235-8046
102★Legault J
103 Hoggarth Bruce W 237-1858
104★Wozniek M
105 Proulx Clairette 232-5464
106 Laframboise M E 235-2248
107 Acadian Apartments rental office
108 Reed M A 232-2813
109 Healy Winnifred 234-1214
110 Dugue S
111 Grant Gertrude M 233-4329
112 Furness M H 237-0479
201 Lajoie Alphonse 235-1948
202★Gibbons R
203★Munroe S
204 Monarque Kathleen
205 Brewer G M 235-3190
206 Roger B
207 Pinard Marcelle 235-2544
208 Murray Jean-Jacques 235-8724
209 Mc Gill P 232-7948
210 Gosselin Gerard 232-4467
211 Mcdonough James 235-9780
212 Ward Edna G
301 O'Neill Edw E 233-2360
302 Tremblay Nicholas J 233-8338
303 Kozliner M 235-2427
304★Leahy P
305 Clarke Marcella 233-8114
306★Robitaille Ellen
307 Grabiec O 234-3711
308 Card Louise M 233-3693
309★Emond G
310 Whittaker Iva M 232-1267
311 Hicks Caroline B 233-2319
312 Sacoutis S
401 Hart Florence A Mrs
402 English H 233-7565
403★Glimcher M 235-8363
404 Beattie Linda G 234-4457
405 Sparling M A
406 Grenon S
407 Benedict K 235-7964
408★Mulcowney I
409 Mccarthy Gertrude Mrs 235-4209
410 Philion Pierrette R 232-5068
411 Ossa M I 236-2774
412 Sparks Gabriella 235-1174
501 Woodside L 233-3153
502★Bennett D
503 Donnelly N
504 Moyle D H 234-6772
505 Levesque Jeannine G 234-5277
506 Picard R
507 Cloutier Berthe M 233-7481
508 Armstrong Patk J 232-1926
509★Humphreys A
510★Charoui B
511 Buckley Thos M 232-4027
512★Boult R
601 Caillier Lucy
602 Langlois J 233-9166
603 Ladvrantaye Robt 237-5901
604★Belanger F
605★Cochrane J
606 Lewis E Jean 236-7074
607 Bennett M 233-3641
608 Bayloeis P
609 Cadieux Thelma 236-6386
610★Baker Gail I
611 Parisien A 236-4878
612 Greenwood Marion W 232-4627
701 Buchanan Helen S 237-6363
702 Rowley Thos E 233-5486
703 Turner Gordon E 234-0652
704 Cyr Therese W 233-3865
705 Harsh Ernest R 232-0578
706 Pemberton Fredk H 233-3655
707★Calderone V
708 Currier H 235-0960
709 Glen Flora H 234-7385
710 Prangley Eliz M
711 Tubera Felicidad
712 Coghlan H
171 Jelnor Building
Dept Of National Defence surgeon genl staff 992-6022
174 Apartments
Basement Vacant
1 Vacant
1a★Craig J S
2 Gravel Albert
2a Ritchie A G
3 Bufton A 232-8115
3a Mchale J R
4 Michaud
5 Vacant
5a Mcbain Norman A 236-6081
6 Beeman H
6a★Dupuis F
7 Benupre Carol 237-1589
7a Hay Daveen E 234-9703
8★Martin P
8a★Bakker-Provick Addrie
9 Thomas Wm A
9a Delarmier
176½ Gamas G
Sidey Brian D
Baaboum N 234-9702
177 Learning Support Division staff dev br
178 Norway Apartments
1 Wright Wm 232-5905
2★Murphy A
3 Oreilly Mary D Mrs
4 Searson
5★Emond Gervaise
6★Govas John
7 Vacant
8★Puri C L
9 Vacant
10 Benoit Bernard 234-9480
11★Hobbs J
12 Vacant
13 Pennock Albert J 232-3471
14 Vacant
15 Howie Ian
16★Infelice C
17 Kehoe Melissa H 234-6014

171

BANK INTERSECTS
221 Brady Doris Mrs @ 234-2134
222 Venier Building
Unemployment Ins Comm 996-2488
223 Rooming House
227 Crabb L K @ 232-1427
230 Alpine Health Club
233 Hollywood Apartments
1 Mac Dougal L J
2 Mc Neil R
3 Boyle Greta 235-7601
4 Pritchard James N
5 Mcconnell Lillian Mrs 235-9455
234★Thompson G
236 Ovgem Ltd hobby supplies 234-0254
237 Sidey Peter A & Associates art & advertising 237-2936
Palombo Tailors tailors 233-9439
239 Fleury Keith @
242 Ougem Ltd whse
244 Mcevoy Bros-Shields Co parking lot
245★Crawford Penny
247 Herbert Rita Mrs @
249★Milne G D 238-1837
251 Wagner A Gaston @ 233-1616
255 Nepean Court Apartments
1 Proulx M 237-0482
2 Herbert Phyllis M 233-8165
3 O'Brien Alice M 232-8040

# 1976 O'CONNOR STREET-A

*SOURCE: MIGHTS*

136 No Return
137 Clark Gordon A @ 224-2804
138 Wilson Roy A @ 224-1785
142★Reinberg Robt E @ 224-1685
143 Hanna Percy @ 224-2672
144 Lee Gerald O @ 224-8111
145 Scullard Frances G @ 224-2960
146 Boucher Bernard @ 224-8059
147 Brennan Orville P
148 Dewan Pat @ 225-6618
149 Mckenna Desmond E @ 224-2726
150 Lowe Kenneth @ 224-9832
SULLIVAN AV INTERSECTS
151 O'Grady Henry F @ 224-1596
153 Cowell Earl J @ 224-2402
155 Mcdougall Thos @ 224-1226
156 Lane Margt @ 224-1979
157 Hayward Marcella C Mrs @ 224-4225
158 Sheldrick Phyllis M Mrs @ 225-5352
159 Jensen Aluminum Ltd
Jensen Arne @ 224-7404
160 O'Connell Robt F @ 224-3686
161 Edgington John H @ 224-1379
162 Kilburn James @ 225-4382
163 Reynolds Frederic G @ 224-2478
164 Lepage Robt @ 224-1782
165 Lacasse Gerald
166 Tashjian Nick @ 225-4869
167 Ralph Orville A @ 224-2300
168 Groot Richd @ 224-9435
169 Vellan Joseph @ 224-1204
170 Makuc Frank @ 224-1583
Beck Emile @ 224-1683
171 Lee Wm H C @ 224-6609
172 Jackson Lois Mrs @ 224-1597
Smallridge Lorna T
173 Heath Robt M @ 225-5535
174 Macmillan Donald E @ 224-1786
176 Thibault Wm @ 224-7368
DONNA INTERSECTS

226

## OAKVALE AV —WEST FROM BAYSWATER AV TO LYNWOOD THIRD NORTH OF CARLING AV

11 Petit Jacques @ 729-7846
12 Bascelli Cesar @ 722-3324
13 Zupo Carmine @ 731-9823
14 Zanavoallo Mario @ 725-2750
15 Williams Clarence S @ 728-0317
16 Maclean Jean B @ 729-0161
19★Simpson Wm @
20 Nymark Harold C @ 728-7061
23 Gaffney Maurice J @ 729-1858
24 Mabbs John H @ 728-9260
27 Davis Robt S 729-3371
28 Ready Hilda Mrs @ 728-8328
31 Smith Lorne D 722-1090
32 Hock Stanley @ 729-4575

41

## OAKVIEW AV (NEPEAN TOWNSHIP)—WEST FROM ALDERCREST DR TO VIEWMOUNT DR SECOND NORTH OF VIEWMOUNT DR

3 Tolusso Elio @ 224-3155
4 Curry Charles W @ 224-3184
5 Dean Walter J @ 224-8628
5a Wood Donald E 224-6891
6 Gervasi Luciano G @ 224-9309
7 Thompson Raymond E @ 224-4603
8 Lynn Wayne M 225-6519
9 Legendre Jack 224-6119
9a No Return
10 Black Harold S @ 224-2717
11★Relland Art G 226-1245
12★Salvator Sicoli @ 225-5498
13 Wellman Marmaduke @ 224-1568
14 Reaume Lloyd R Rev @ 225-4608
15 Inderosa Frank @ 224-2001
16★Perrin Larry A @ 226-2935
17 D'Angelo Rocco @ 225-5180
18 Villeneuve Lawrence M @ 224-2890
19 Patrinos Alec @ 224-6658
20 Cowley Ronald J @ 224-1874
21 Hiscoe Harry J @ 224-3129
22 Mac Leod Ellis W @ 224-3599
23 Leblanc John J @ 224-1380
24 Dupuis Bernard A @ 224-2192
25 Hughes Richd @ 225-5102
26 Barrette Edmond C @ 224-2196
27 Mccourt Lawrence J @ 224-3816
28 Wareing Geoffrey @ 224-2193
STANWOOD DR ENDS
29 Johnston Grant J @ 224-4088
30 Shurtliff James A @ 224-4529
31 Young Michl @ 224-3863
32 Parent Paul D @ 224-2197
Parent Barbara B
33 Hatina Gary @ 224-2429

142

## OAKWOOD AV —NEPEAN TOWNSHIP)-WEST FROM HILLIARD TO WILLETH AV THIRD SOUTH OF SUNNYCREST DR

1 D'Angelo Angelo @ 225-7322
2 Patterson Allan A @ 225-7147
3 Fitzgerald James F @ 225-7872
5 Walsh Allan J @ 225-7002
6 Howell Winifred Mrs @ 225-7403
De La Fontaine Miriam @ 225-7403
7 Porter Donald B @ 225-7866
8 Idone Carmelo @ 225-7166
9 Strelow Gunter @ 225-7436
10 O'Connor R Garry @ 225-7303
11★Kuppahally Srikantiah @ 225-9988
12 Turner Benny H @ 225-7467
13 Moloughney James H @ 225-7805
★Smith Terrance
14 Reimer Orville E 225-7939
15 Dunn Geo @ 225-7786
16 Bessey Harry @ 225-7282
17 No Return
18 Houlton Victor H @ 225-7154
19 D'Amco Victor L @ 225-7158
20 Hunt Frank P @ 225-7053
21 Creighton Warren B @ 225-7234
22 Mason Wm R M @ 225-7206
23 Holmes Albert H @ 225-7799
24 Hill Wm J @ 225-7412
25 Devine James E @ 225-7790
26 Edgerton Stewart G @ 225-7078
27 Potter Wm O @ 225-7244
28 Ralph Melbourne S @ 225-7921
29 Mclean Paul D @ 225-7879
30 O'Hara Harry C @ 225-7001
32 Craven Jack J @ 225-7163
34 Cossee Henry @ 225-7020

## OBLATE AV —EAST FROM MAIN THIRD SOUTH OF LEES AV

15 Sacre Coeur Convent residence 234-5404

## OBSERVATORY CRES (CENTRAL EXPERIMENTAL FARM)

3 Energy Mines & Resources
Dominion Observatory Bldg
4 Observatory House
5 Geophysical Laboratory Bldg
7 Seismology Bldg
12 Forage Crops Bldg

## O'CONNOR —SOUTH FROM WELLINGTON TO HOLMWOOD AV SECOND WEST OF ELGIN

1 Broadcast News Limited news-voice rptg 238-4142
Canadian Press The news agcy 238-4142
9 Victoria Barber Shop 234-5465

SPARKS INTERSECTS
ROOMS
02 Harrington Personnel
203 Femina 2000 School aesthetics & visagisme 233-3791
300 Vacant
302 Goethe Institute Ottawa german cultural centre 235-5124
304 Slengorn Ltd clubs 238-1167
36 Zeller's Ltd side entrance
QUEEN INTERSECTS
56 Hunter Bldg
Transportation & Energy Production Centre
Canadian International Development Agency
Public Archives Of Canada
Dept Of Industry Trade & Commerce
Dept Of Manpower & Immigration
National Parole Board
Dept Of Supply & Services
59 City Parking

ALBERT INTERSECTS
78 Bell Can
81 Avco Financial Services finance 232-9124
82 Regent Cleaners 235-6338
83 Vacant
84 Hockey Submarine 238-3379
84b Le Stag Shop barber shop 234-3033
85 Willis Business College Ltd The commercial business college 233-1127
Burnside Cafeteria 232-2508
89 Preston Gerald Limited mens & boys clo & tailoring 232-0724
SLATER INTERSECTS
93 Hobbyland Limited 234-7274
105 Liquor Control Bd store 36 235-9171
Grd Fl The Delli Delicatessen & Steak House delicatessin 232-4263
Grd Fl Phil's Smoke Shop 235-1641
10th Fl Pay Research Bureau
11th Fl Arbitration Tribunal Adjudicators
110 Statistics Canada
Audit Services Bureau
Supply & Services
Public Serv Staff Relations Bd
Export Development Corporation The 237-2570
111 Dervuin Opticiens Opticians Ltd opticians 237-7270
113 Kara Restr 234-3901
115 Les Gourmets delicatessen-take-out 238-1343
117 Premier Apartments
1 Porter David 236-1157
2 Austin A Nadine 236-5537
3★Mac Donald L M
4★O'Brien O J
5 Deloury Z
6★Le Pan Nicholas D 234-5668
7 Vacant
8★Mc Kinnon R J
9★Greene C
10 Mac Donald C E
11 Orr John 235-6269
12 Vacant
12a Mc Kenzie Cath 235-6256
14 Vacant
15★Beebe L
15★Hudon M
16★Lavergne Celine
17 Dubeau Geo 235-2376
119 Tiffany Gifts 238-7555
124 Empire Bldg
200s Indian Affairs & Northern Development
202 Nicholson & Wymark real estate & gen ins 236-7177
207 Bank Of Montreal 566-3370
300 Vacant
303 Vacant
10 Ottawa Telephone Answering Centre 236-2243
Parks Canada-Socio-Economic Research Division 995-2788
5th Fl Mac Kenzie Valley Pipeline Inquiry
6th Fl Vacant
LAURIER AV INTERSECTS
Entrance Bank Of Montreal
135 Oconner & Lauriers Parking
151 Vacant
GLOUCESTER INTERSECTS

# 1976 O'CONNOR STREET-B

*SOURCE: MIGHTS*

381

O'CONNOR—Contd
154 Bytown Towing & Autocare gas sta 237-0250
155 Kenwood Apartments
1★Cook D G
2 No Return
3 Octeau Marcel 233-4863
4★Burns H B
5 Krumm
6★Bell Bob
7 Sambard Peter 238-0740
8 Courville Norbert
9 Pacitto Francois
10★Kalnins D S
11★Layng Craig
12 Despault J P
14★Ginsburg Mary
15 Hill Virginia 236-3586
16 Gower L M
17 No Return
18 Vacant
168 Hecks Confectionery 238-9202
171 Imperial Apartments
101 Brodsky Eve
102 Lalonde Oscar
103 Paradis
104 Rodger Beverly 236-6609
105★Smith M J 238-6334
106 Hequet
107 Prince Tom 235-9839
108 Mcdermott James 235-9327
109 Fortin Wilfred J 236-2429
201 Berger Marilyn
202 Ellis Fred
204★Kingsbury J 237-0455
205 Moncion Denise Mrs
206 Akre Karine L 232-6958
207 Mercer Margt
208 Brynildson
209★Touzin Bernard
210 Collins Richd 232-6889
211 Gorman Jeanne Mrs 235-0642
212★Hayes R 235-3427
213 Leprohon Francoise 232-5690
214★Thomson I
215 Vacant
216 Morin Sydney 238-1076
217 Latham Keith A 236-4851
218 Preston Keith
219 Bassett Cyril A 236-4409
301 Ketcheson
302 Kecklamulier
303 Gendron Suzanne
304 Hulse
305 Renaud
306 Leblanc
307 Reimer
308 Beauchamp
309 Vacant
310 Gamble
311 Poupore Dennis J 234-1252
312 Law
313 Cousineau M L 236-7819
314★Bulloch M A 232-3062
316 Brown Helen 235-5659
317 Johnston Olloie
318 Tracy Earnest
319★Lepine A 234-7665
401 Kelly Monica E 234-1508
402 Coelen
403 Drapeau Claudo
404 Raines Mark
405 Fyke
406★Diguer L E 236-6693
407 Welsh Pearl H 235-3839
408★Cana Michelle
409★Balcuinns Jane E
410★Doweck Fortune
411 Steward Emilie
412 Routledge
413★Monsour Alex 234-5763
414 Lister John
415 Stapleton Mary
416 Richardson
417 Lamothe Leo
418 Morse Eric
419★Mc Clintock M L 234-5955
501 Gravel
502 King Margt
503★Boyer Hazel 236-2161
504 Pattison Eileen 236-4797
505 Siller Arnold
506 Denis
507★Hashem Eli
508 Bordeleau Diele
509 Smith Lola J 235-3509
510 Creasy
511 Fogel Melanie F
512★Ogilvie Bruce
513 Brownlee Lorna 234-6468
514 Garneau E 237-4474
515 Iantomasi Esther
516★Poulin D J 238-6333
517 Philbrick
518 Mc Guigan
519 Gavin Albert T
601 Cloutier Regent P 234-4749
602 Gerard Lise
603 Parsons
604 Mc Caffrey Marie
605 Haniff Jane
606 Gorman Mary
607★Pownuswamy Lionel 236-2158
608 Dutton
609 Winters Marion 235-7945
610★Kirton P
611★Tyrell H A
612 Smith Walter 234-2218
613 Raskob Angeline H 234-8185
614 Mc Dougall Terrence J
615 Noel Evelyn
616 Ritchie Bernice 237-0860
617★Hart M A 233-5209
618 Fredette L G 235-6444
619 Vacant
701 Phillippe Helen
702 Brunet
703★Ellerton S L 234-1843
704 Monette
705★Sortsinger M 236-6207
706 Vacant
707 Lariviere Pauline 234-3874
708 Bryan
709 Dugal Charles
710 St Cyr
711 Bokroos Agnes
712 Leonard Lorne
713 Arseneau Angela
714★Roleau Pierrette 236-3566
715 Berube Jovette
716 Clouthier Eliz
717★O'Brien K J 236-6640
718 Lawson Denyse
719 Beaulieu
801 Pruner Anne 235-8561
802 Vacant
803 Lane Sol 232-6806
804 Bourgeois F
805★Kalnay E N
806 Beauchamp
807 Blazek L
808 Cherryholme Linda
809 Fagon
810 Bernard
811 Darling Bruce D 235-4138
812 Mc Bane Eileen M 235-8721
813 Cox James 232-8947
814 Fryer Jerry T 233-2356
815 Seguin Evelyn A Mrs 234-2708
816 Abbott Raymond
817★Sally E C 236-9211
818 Savois Leonard 237-4813
819 Humphreys Fredk
901 Humes K 236-5096
902 Brown
903 Perry
904★Picard Claude V 237-3656
905★Kinkade D 232-1675
906★Chiu N 235-8273
907 Cumming Florence Mrs
908 Gillanders Kathleen 233-6988
909★Hurtubise S 235-2773
910 No Return
911 Donnelly Sharon
912★Supple J 232-8082
913★Valois J P 236-6165
914 Mahony Mark
915★Roe W 235-6983
916 Furdoonji
917★Picard R 232-3851
918 Rothman Rose 234-4907
919 Barlow Dorothy
172 Murray Hall Apartments
NEPEAN INTERSECTS
190 Dept Of Natl Defence & Research Bd
196 Chinese Nationalist League (Ott Br) soc 235-3913
198 Kitchener Apartments
Basement Hart Percy 233-1437
1 Tremblay M C
1★Hien To Thanh
2 Bourns Brian 237-0248
3★Hobbs D
4★Paquin Denis 235-4943
5★Bentley Harold 237-0012
6 Lepage Paul
7★D'Amours Louise 235-3060
8★Wood A Joseph
9★Soupcoff Fern
9★Plummer Michl
10★Shonack Michl 233-4462
11 No Return
12 Vacant
200 Anthony Carl L dental surgeon 232-0775
202 John Murphy Travel Associates Ltd

LISGAR INTERSECTS
203 Walton Apartments
A Vacant
B★Crowe Michl 234-7478
C Morrison D 238-2589
D Vacant
E★Major J
5 No Return
207 Vacant
9 Vacant (apts 9-12b)
211 Aklen Apartments
1★Vincent Lucien
1b Vacant
2a No Return
2b★Marshall A H
3a Barrett
4 Vacant
4a★Cody Robt
5a★Hable T
6 Vacant (apts 6-15b)

COOPER INTERSECTS
228 Dental Arts Building
Ignatavicius Bruno
226a Little T V photog 235-4032
226 Tomlinson R F
327 Rinaldo E
3rd Fl No Return
231 Taylor J Bruce @ 234-6497
234 Apartments
1★Armstrong David 233-7651
2★Champagne Raymond 232-2702
3 Chammen Jane
4 Sage Edith G Mrs 236-2932
235 Woods David 234-7701
236★Yven Gary 236-4000

SMERSET W INTERSECTS
239 No Return
250 Connor Court Apts
1 Mcnaulay Lorne L 236-2210
2★Marshall S
3 Guertin G 235-0798
4 Foran Cath Mrs 235-0776
5 Kohler Lyle H 234-9612
6 Atkinson R A 234-0636
7 Feltham Marjorie 233-1792

# 1976 QUEEN STREET

*SOURCE: MIGHTS*

202

QUARRY RD —EAST FROM ROCKLEDGE RD TO BRITTANY DR SECOND NORTH OF MONTREAL RD

1064★Huard Robt 746-8993
1066 Smith John A 749-6748
1068 Mckenna P Lewis 745-6664
1070★Charlebois Dorothy 745-6026
1072 Lee Gilbert M 746-4481
1074 Ablett Henriette 741-0890
1076★Woodland Ray 741-4186
1078★Dicaire D 741-0782
1080★Craig Wm 746-9659
1082★Mailman Arth L 741-4422
1084★Cooke Clarence
1086★Jobin Yvan 749-6973
1088 Daiziel Laurie G 746-4936
1090 Mainville Alf 746-8729

204

QUEBEC —EAST FROM TROJAN AV TO CUMMINGS AV THIRD SOUTH OF MONTREAL RD

613 Gaudreault Andre 749-6585
★Gaudreault Pierre 746-2267
614 Taylor Peter H ©
615 Blondeau John G © 745-3691
616 Gratton Lionel © 746-8749
619 Szili John © 749-6236
621 Beaupre Irene Mrs © 749-8688

317

QUEEN —WEST FROM ELGIN TO BRONSON AV FIRST SOUTH OF SPARKS

CONFEDERATION SQUARE
ELGIN INTERSECTS
37 German Book Boutique 236-9086
39 Queen's Restr 232-1119
50 Myles G L Limited military & civilian tailors 236-9507
53 Fraser Building
10 National Council Of Cdn Labour labour organization 233-7852
11 Canadian Constn Bldg Mtce & Constn Wks Union
12 United Stationery Co Ltd 236-2022
15 P S A C External Affairs Local 70125 union 233-8277
16 Alliance For Bilingualism 232-1629
21 Vacant
24 Duclos Ralph L And Son Limited ins agents 235-1695
26 United Stationery Co Ltd storeroom
27 Vacant
Impact Research 236-9927
32 Royal Canadian Naval Benevolent Fund H Q The 236-7389
34 Greenpeace 232-5049
36 Mac Kinnon Business Sch 233-6567
42 Canadian Broadcasting League The consumer information centre 232-1691
44 Vacant
50 Vacant
51 Overhill T D Engineering Ltd system engineering 234-5884
Vacant
54 Pollution Probe Ottawa environmental group 231-2742
55 Ottawa Electric Bldg
57 Cyrville Cleaners Ltd 233-2592
Fifty Seven Snack Bar take out 232-0290
59 Ottawa-Carleton Regional Commission 741-6440
60 Sixty Queen
First Floor
60 Vacant
Second Floor
2d Fl I B M Canada Ltd (Ofc Production Div) bus machs 566-3036
60 Greenberg Mervin Ltd 238-4654
304 Great-West Life Assurance Co 236-0181
Canadian Broadcast Corporation 725-3511
306 Morden & Helwig Limited ins adjusters 237-3587
401 United States Internal Revenue Service 238-6335
402 No Return
403 Canadian Arctic Gas Study Ltd 238-4634
403 Canadian Arctic Gas Pipeline Ltd 238-4634
406 C B C 997-2535
Fifth Floor
5th Fl Olympic Coin Program 996-9707
SIXTH FLR
60 Parliamentary Centre For Foreign Affairs & Trade
EIGHTH-SIXTEENTH FL
16 Internatl Development Research Centre 996-2321
61 Metrick & Associates barr 232-1735
64 Tiffany Dining Salon 235-0426
66 Rose Alister M archt 238-4903
Lees Coffee Shop 232-9813
Natl Arts Centre Corp 996-0111
75 Shamrock Parking 238-1355
79 City Parking Can Ltd car park 234-6526
85 Kerr Noel Limited men & women's wear 233-6437
95 Royal Bank Of Canada rear entrance

METCALFE INTERSECTS
105 Canada Permanent Trust rear entrance
Simpsons rear entrance
119 Simpsons freight entrance
110 City Parking Can Ltd Lot 21 (Br) car park 234-6526
123 Bel-Air Restaurant & Tavern Ltd 233-7675
127 Hardy Arcade rear entrance
128 City Parking Lot 21
129 Vacant
130-133 City Parking
134 Windsor House hotel 233-6767
136 City Parking
ss Hunter Bldg side entrance
156 City Parking
O'CONNOR INTERSECTS
167 Zeller's Ltd (rear entrance)
175 Woolworth F W Co Ltd rear entrance
176 Bracken House
Vacant
International Labour Office (Canada Br) u n agency 233-1114
Voyageur Travel Serv Ltd travel agencies 237-2700
Progressive Conservative Party Natl Hq 238-6111
179 Parking Lot
182 Holt Renfrew & Co Ltd furs 232-7387
191 Metropolitan Stores Ltd rear entrance
201 Lido (OTT) Ltd The tavern & restr 235-3633
203 Vacant
203½ Capital Shoe Clinic 232-8632
207 Trafalgar Bldg
Canada Pension Plan 995-5375
Canadian Arsenals 992-8360
Natl Health & Welfare 996-8644
209 Gould's Camera & Art Shop side entrance

17

BANK INTERSECTS
217 Under Constn
222 Capital Square Building
Ground Floor
222 Regional Municipality Of Ott Carleton information serv 563-2622
Regional Municipality Of Ott Carleton printing & reproduction dept 563-2760
Second Floor
222 Regional Municipality Of Ott Carleton pers dept 563-2601
Drake Personnel 236-0458
Third Floor
222 Ontario Ministry Of Housing 563-2776
Equitable Life Insurance Co Of Canada 235-1812
Third Fl Federal Business Development Bank research dept 238-6061
Fourth Floor
222 Canada Council arts awards serv br 237-3400
Canada Council social sciences div 237-3400
Farquhar Bethune Insurance Limited 238-6373
Fifth Floor
222 Unesco cultural organization 237-3400
Canadian Conference Of Teamsters 563-0214
Sixth Floor
222 Vacant
Seventh Floor
222 Vacant
Eighth Floor
222 Vacant
Ninth Floor
222 Regional Municipality Of Ott Carleton legal dept 563-2657
Tenth Floor
222 Regional Municipality Of Ott Carleton works dept 563-2738
Eleventh Floor
222 Regional Municipality Of Ott Carleton planning dept 563-2642
Twelfth Floor
222 Regional Municipality Of Ott Carleton transportation dept 563-2653
Fourteenth Floor
222 Regional Municipality Of Ott Carleton chairman ofc 563-2602
Regional Clerks Ofc 563-2616
Regional Municipality Of Ott Carleton secretariat ofc 563-2605
Fifteenth Floor
222 Regional Municipality Of Ott Carleton finance dept 563-2696
224 Gioconda Hair Stylist 233-4961
226 Regional Municipality Ottawa-Carleton 563-2622
228 The Mall Gift Shoppe gifts 234-8472
230 Capitol Square Cinema 237-6655
232 City Parking Lot 6 232-3588
244-46 Imperial Optical
1st Fl Sandra Indies clothing 232-8341
Flr Sayers & Associates site ofc
246 Olympia & York Developments 237-4680
4th Fl Ellis-Don Ltd genl contractors 563-0121
254 Shamrock Parking
259-61 Under Constn
263 Under Constn
KENT INTERSECTS
LYON INTERSECTS

# 1976 SLATER STREET-A

*SOURCE: MIGHTS*

1511 Bertinato Jerry © 224-0714
1512 Hutton James B © 224-6328
1515 Borthwick Horace W © 224-7495
1520 Godin Marguerite Mrs © 224-5928
1523 Kaiser Stanley W © 224-6691
1528 Horncastle Wm 225-1671
1531 Hodge John J © 224-6266
1535 Pluvisti Ferdinando © 224-6422
1540 Saunders Eric A © 224-8991
1544 Mack Felix W © 224-5709
1547 Paquette Alice Mrs © 224-6609

99

SKIPTON RD (NEPEAN TOWNSHIP)—SOUTH FROM KNOXDALE RD TO KIRKSTALL FOURTH WEST OF WOODROFFE AV

1★Dean Leonard © 825-3250
FAIRHILL CRES BEGINS
2 Wilson Wm G © 825-2869
4 Mcmartin Douglas S © 825-3860
6 Ballantyne Martin D © 825-1303
6 Horricks Wm M © 825-3317
7 Tessmer Claus R
8 King Isaiah P © 825-1300
9 Wilson Jack H © 825-2894
10 Coldham Bruce W © 825-1591
11 Celee David T © 825-1458
12 Corey Leland K
13 Villeneuve Rodolphe G © 825-1465
14 Vacant
15 Stirling Robt G © 825-2600
16 Card Norman
17 Ballance Reginald G © 825-2795
18 Mclean Lyle W © 825-2805
19 Mott Robt J © 825-4860
FAIRHILL CRES ENDS
20 Hall John E © 825-3326
22 Sharples Harold M © 825-1038
23 Webster Charles M © 825-1685
24 Hanny Dorothy Mrs © 825-3128
26 Barbe Lionel © 825-1593
28 Baurenschmidt Heinz © 825-1338
30 Shover Wm L © 825-1411
32 Curran Harry W © 825-5243

46

SKUCE —EAST FROM BRITANNIA RD TO JUNCTION OF POULIN AV AND RICHMOND RD NORTH OF CARLING AV

204

SKYWAY —SOUTH FROM GARDENVALE RD TO BEYOND SHANE FIRST EAST OF CUMMINGS AV

910 Strasbourg Paul © 745-3474
914 Trevethan Basil H © 749-5587
920 Ward Howard J © 749-4936
934★Spears Robt ©
940 Shires Walter © 745-3702

104

SLACK RD

19 Rousseau Plumbing & Heating Ltd mech contr 225-9565
Ed's Electric elec contr 225-0572
Mechanical Trade Sales 225-0210
25 Malmberg Truck Trailer Equipment installation & mfr 226-1320
45 B & T Mac Farlane Ottawa Ltd sls & serv massey-ferguson 225-0655
60 Cohen's Used Furniture used ofc furn 225-9116
63 Merivale Public School 225-0138
105 St John The Devine Anglican Church 225-0246
Merivale Co-Op nursery sch 224-3731
111 No Return
224 Anderson J Ray Rev 825-2900
228 Farrell J 825-2398
WOODROFFE ST INTERSECTS

4

SLADEN AV —SOUTH FROM MALARTIC AV TO NORANDA AV FIRST EAST OF ST LAURENT BLVD

ea Ecole Montfort (Catholique) 745-3310

417

SLATER —WEST FROM ELGIN TO ALBERT THIRD SOUTH OF SPARKS

ELGIN INTERSECTS
52 Lord Elgin Hotel side entrance
Murray's Restaurants Ltd side entrance
66 Lord Elgin Plaza bldg
Grd Fl General Trust Of Canada corporate & personal trust 237-9080
Ground Fl Estetica Styling Ltd 236-9121
Ground Fl Plaza Smoke Shop 234-3723
108 Vacant
Supply & Services
Anti-Inflation Board
Department Of Secretary Of State
Canadian Intergovernmental Conference
Canadian Habitat-Urban Affairs
2201 Vacant
84 Ontario Hydro Transformer Sta
85 Beacon Arms Hotel Parking Garage 235-1413
88 Ottawa Hydro Elec Comn Sub Sta
METCALFE INTERSECTS
100 Top Drug Mart front shop 235-5130
111 Metcalfe Building side entrance
119 Paragon Cleaners 238-1992
121 Sidney Ross Optical optical 233-4268
123 Mac Donald Building
Ground Fl Bowl & Platter Restaurant 233-2536
The Lunch Whistle restr
Dept Of Supply & Services
130 National Bldg
Lascala Restaurant 232-6878
140 Berkeley-Savoy Hotel 233-6275
142 Parking Lot (Hotel)
151 Burnside Bldg
Basement Association Of Universities And Colleges Of Canada 237-3330
Basement Parking Facilities
Basement Service Of Admission To College & University admn & distribution 237-7550
Ground Fl Office Overload temporary office help bureau 237-3370
200 Barbados High Commission 236-9517
201 Embassy Of Spain Commercial Ofc 236-0409
202 Scitec association 232-0240
203 Vacant
205 Executive Consultants Ltd public relations 237-7456
207 Vanier Institute Of The Family The educ information research 232-7115
208 Data Encoding Ltd data processing 236-7351
209 Vacant
209a Canadian Federation Of University Women assn 237-3330
210 No Return
211 Vacant
212 Data Clearing House (D C H) for social sciences 237-3330
214 Canadian National Millers Assn 238-2293
300 Institution Of Radio & Electronic Engineers The 234-5513
301 Labourers International Union Of North Am The 232-7141
301 Canadian Research & Services Office
302 Youth Science Foundation 238-1671
303 Canada Manpower & Immigration 992-1432
★Snodgrass K L
305 Jeffrey J Harvey & Associates Ltd 232-0712
307 Canada Life Mortgage Services Ltd 232-9489
307 Ahearn & Soper Ltd 232-4518
308 Dominion Of Canada General Insurance Group 236-0651
309 Office Of The High Comnr For Republic Of Guyana 235-7249
313 Comstat Consulting Services Ltd
400 Training Emp Liaison Div Of Indian & N Affairs 992-2906
408 Canadian Bureau For Internatl Education 237-4820
408a Storeroom For Cdn Bur For Internatl Educ
409 William R Wray & Associates patent & trade mark agts engs 233-1322
409a Cdn Home Economics Assn 232-9791
410 Garrett Manufacturing Ltd aero space 236-0441
411 Social Science Research Council Of Can research 238-6112
411 Humanities Research Council Of Can research & publications 238-6112
412 Phoenix Of Can general life ins 236-7148
412 Acadia Life Insurance Co 236-7148
503 Casualty Company Of Can The genl ins 237-3350
503 Dominion Of Canada General Insurance genl ins 237-3350
507 Dominion Of Canada general ins claims dept
511 Social Science Research Council Of Canada
515 No Return
600 Littlejohn E L & Associates Ltd 235-9272
601 Technical Overload 237-7668
604 Industrial Accident Prevention Assn
606 North American Life Assurance Co 232-7325
608 Embassy For The Republic Of Korea 232-1715
610 Vacant
613 Vacant
701 Shaw & Begg Group genl insurance-except life 237-7920
704 Vacant
705 Capital Communications Ltd publications & ott rep servs 235-9183
708 Marshall Fenn Ltd integrated communications 235-5075
705a Hilton Reservation Serv reservations 236-7305
706 Shaw & Begg storeroom
707 Martin Ian Associates Ltd consulting engs 237-0155
708 Ontario Press Council press council 235-3547
709 New York Life Insurance Co life & health ins 232-1196

SLATER—Contd
800 International Joint Commission 992-2417
850 Internation Joint Comm
901 Vacant
903 Canadian Association Of Physicists professional organization 237-3393
906 Chemical Institute Of Can prof & scientific organization 233-5623
908 Patent & Trade Mark Institute Of Can 233-5623
907 Agricultural Institute Of Can 232-9459
910 Cuso internatl development 237-0390
1104 Royal Architectural Institute Of Can non profit org 232-7165
1105 Association Of Cdn Medical Colleges assn 237-0070
1105 Canadian Council On Animal Care assn of univ colleges of can 237-3350
12th Fl Association Of Universities And Colleges Of Canada

O'CONNOR INTERSECTS
160 Banque Provinciale Du Can 236-7966
170 Shamrock Parking Lot 22
171 Vanguard Bldg 236-1812
International Books Ltd book store 233-2691
204 Vacant
180 Public Parking rear entrance
186 Vacant
188 Commandment Industrial Ltd water pumps and fitters mfg co 232-3019
199 Tilden Rent-A-Car Company 232-3536
200 Public Parking rear entrance
208 Niagara Finance Co Ltd 237-4170
Niagara Realty Ltd 237-4170
Shusha Gardens Restaurant 236-9602
Scissors Hair Studio 238-4807
210 Boutique Renaissance Lee imported ready to wear 232-9021
212 Morrow's Nut House
218 Burkholder's Fur Storage 232-2626

117

BANK ST INTERSECTS
232 Apartments
1★Donovan Pat
2 Drummond Elinor 235-7403
3 Parsons Violet Mrs 235-3283
4 Vacant
5 Scheben B 235-5857
101 Planned Graphics Limited graphic arts 235-6091
202 Techniphoto Ltd 234-7136
236 Travel Centre Ltd The travel agency 238-7500
241 Mimi Gely Art Gallery 234-0510
242 Figaro Barber Shop 235-2517
244 Royal Lunch restaurant 238-9440
245 Portobello Fabrics 234-3368
246 Cherry Tree The gift shop 232-1800
248 Salon Giovanni Di Roma hairstylist 235-5109
249 Genius 235-1667
250 Hillary Cleaners Ltd dry cleaning 234-4015
252 Personnel Pool industrial div 236-9621
Shamrock Parking Lot No 3 parking
253 Le Pavillon De L'Atlantique 232-4895
260 Shamrock Parking Ltd car park 238-1355
261 Vacant
275 Congill Building 234-6226
Simpsons Business Interiors decorators 237-3996
T A S Communications Services answering service 237-6262
2nd Fl Congill Cafeteria 237-1560
3rd Fl Netherlands Embassy 237-5030
17th Fl Canadian Transport Commission
12th Fl Statistics Canada
10th Fl Dept Of Supply & Services
18th Fl Canadian Patents & Development Ltd
20th Fl Atomic Energy Of Canada

KENT ST INTERSECTS
318 Vacant
345 Shamrock Indoor Parking
347 Vacant
348 Capital Office Interiors
350 Public Service Alliance (Customs Excise Union) 236-0766
Apartments
1 Vacant
3 Leand M
4★Davis Geo 235-5697
5 Vacant
6 Vacant
351 Parking Lot
352 Acropolis Restaurant 236-3560
353 Parking Lot
354 Moe's Smoke & Variety Shop
355 Parking Lot
356 Vacant
361 Lady's Beauty Salon 235-8194
367 Randa Food Systems Co Ltd fast food outlets ofc 235-5166
Fat Albert's Subs & Pizzas 238-2272
368 Credit Bureau Building The
Associated Credit Bureaus Of Canada 236-0251
Credit Bureau Of Ottawa And Hull The collection agcy 236-0251
Superior Acceptance Corporation Ltd 232-8393
P H Realty Limited 563-1111
369 Laurier Motors english car specialists 233-7110
385 Department Of Manpower & Immigration

BAY ST INTERSECTS
408 Waldron Apartments
1 Vacant
2★Craig R
3 Vacant
4 Cardona
5 Vacant
6 Rutherford Jean-Marie 236-4095
7 Vacant
426 Ottawa Technical High School gym
453★Polk M
455 No Return
457★Lozada Marie
458 Technical High School tennis court

322

BRONSON AV INTERSECTS
459 Killeen Lois 235-7324
461 Edwards Robt
463 Dolan Paul
101★Martin Louise 232-9708
102★Blanchard Louis
103 Marbonne L Paul
104★Evankewich Lloyd 235-0679
204★Camelon Andrew 235-7480
205★Dobson Jennifer
206 Moore Gary
208★Reymaud P
301★Walsh Carolyn
302★Bhesania K
303★Hussey G
304★Sparling Kenneth
305★Frucick R
306 No Return
307 No Return
475 No Return
477★Dunn Lillian 233-2376
479 Lyon Geo G @ 236-3904
481 Hillview Apartments
1 Erling J A
2★Riviere Gordon 232-5139
3★Demorsky Gordon
4 Malahre Eileen
656 Crosby Leslie 233-3023
658 Holstein Saml J 237-1446
660 Hein Lily Mrs
★Hendler Emma Mrs

224

SLIDELL —NORTH FROM JUNCTION OF BAYVIEW RD AND BURNSIDE AV TO RIVER RD FIRST NORTH OF SCOTT

No Return

18

SLOAN AV —SOUTH FROM SUNNYSIDE AV AT BRONSON PL

228

SMIRLE AV —SOUTH FROM SCOTT TO WELLINGTON THIRD WEST OF HOLLAND AV

1 Jerome Jack P @ 722-0844
2 Hastings Edna H @ 729-7390
3 Kendall Walter @ 729-1789
5★Davison John 725-2503
7 Ryan Maureen H Mrs @ 722-8610
5 Ryan Dan J
8 Kelley Herbert 729-3329
★Keller S W
10★Carr F J 722-8851
Mccallan May
★Richardson J R
19 Cuconato Luigi @ 728-9076
21 Callahan John 729-2047
27 Blanchfield Burke J @ 725-4983
29 Kingsley Joseph @ 728-8159
36 Skloruk Annie @
40★Graham James @ 729-1383
42 Meredith Allen C @ 722-4098
44 Mac Kenzie D K @ 728-0662
46★Carrick D
48 Zito Rocco D @ 729-6376
49 Watters Edw J @ 729-0721
50 Girling Lillian B @ 729-0503
51 Dooley John W @ 722-4826
Dupuis Charles 728-4456
52 Pitre Marcel @ 728-3804
53 Frume Thos A 729-7749
54 Hannay Gord @ 729-0974
55 Mereweather Eliz Mrs @ 729-9466
56 Chaume Robt @ 728-0203
Leonard Harvey
57 Plunkett Eliz @ 728-6689
Walsh Madeline Mrs 722-7148
60 No Return
No Return
61 Munro D Ross @ 729-7161
63 Hutson Minnie F Mrs @ 729-1201
64 Wynn Rollo @ 729-1852
65 Dinelle Gerald E @ 725-6032
67 Mckenna Frances Mrs @ 722-6837
68 Bagley
70 Sprott Ian @ 729-5356

SPENCER INTERSECTS
72 Falsetti Benny @ 722-9642
74 Johnston W Edw @ 728-1071
59★Corbett Wm @ 729-2122
80 Anderson Terry @ 722-0578
93 Palochik Andrew @ 728-2907
94 Perrigo Agnes C @ 729-1830
95 Donnelly Geo H @ 729-1028
96 Lorraine Irene B @ 725-1318
97 Sousa Jose @ 728-4374
99 Mcveigh Joseph D @ 728-8770
100★Coppolino Joseph @ 722-7112
101 Mitchell Freda Mrs 728-0202
103 Kennedy Leona Mrs @ 728-4824
104 Tremblay Leonard @ 722-9997
105 Harrigan Eric N @ 729-1900
106a Vacant
106b Kehoe Leslie 722-3885



153★Clarke Rodney E
154 Mcdonald Doreen
155 Bertrand Muriel Mrs @ 728-5214
157★Pantalone Cheryl L 722-9119
★Pantalone Fred H 728-3600
158 No Return

917

SPARKS —WEST FROM CONNAUGHT PL (FOOT OF WELLINGTON & RIDEAU STS) TO BRONSON AV FIRST S OF PARLIAMENT BUILDINGS

DRIVEWAY INTERSECTS
23★Hunter Mark 237-3231
Confederation Park
42-52 Trusts Bldg
42 B marine & ski equip 237-4465
42a Bazaar Fashions unisex fashions 232-4643
46 Imperial Barber Shop 233-4111
Potbelle Boutique The 232-1940
47-59 Post Office Bldg
Post Office - Sub Sta B 996-4779
Gr Fl Postal Station B philatelic sls
Basement Vacant
48 Privy Council
Richard Jean T barr 232-9895
50 Orientique 234-6367
Basement Lincoln Graphics
56 Dot Personnel Services 237-3590

ROOMS
100 J G W Systems aviation consultants 236-5071
100 Aviation Electric engineering consultants 238-3392
100 Howe C D Co engineering consultants 233-6583
100 Lapp Philip A Ltd engineering consultants 238-2452
100 Sager H G Associates business consultants 238-4758
100 Servo Corp Of America sls & serv of electronic equip 238-5071
101 Freeman Ross & Associates Ltd eng & marketing consultants 232-8023
101 S S S Security Systems & Services Ltd 232-5805
101 Ventnor Camp Grounds Limited 232-8023
108 Vacant
110 Evert Communications Ltd media/liaison communications 238-2167
113 No Return
114 May & Parker Ins real estate broker 232-2364
117 Canadian Fed Of Bus & Professional Women 234-7619
120 Adt Security Systems burglar & fire alarm systems 238-2500
202 Falconer R K Associates Inc personnel 236-9753
201 Seventh Small Claims Court 232-5408
203 Disegno Interior Consultants 233-6888
204 Embassy Of Sweden scientific & tech attache
207 Action Life 232-6850
208 Kaycee Travel Centre travel agcy 236-5475
212 Salvation Army (Public Relations Dept) 233-8423
211 Salvation Army (Red Shield Campaign) 233-8423
214 B B & H design graphics 233-5773
216 Miss Hall's Personnel Services employment agency 233-8469
217 No Return
218 Palette tailors 235-5490
300 Smith Mitchell J barr 232-3769
Borer Leonard E barr
301 Buffy's Wig Boutique 232-1454
303 Bibi's Fashions 232-8794
304 Dewar & Bethune ins 232-9409
306 Civil Serv Mutual Benefit Soc ins 992-8182
307 Argentina Embassy Of economic counsellors ofc 236-9431
312 Grace Archibald W dentist 232-5946
314 Vacant
315 Allan's Travel Service Ltd 238-5696
316 Genova Watch Material 232-6602
319 Allan's Travel Service Ltd 238-5696
Capital Tours 238-7050
02 Barritt & Grace barr 233-8421
403 Abell Paul D barr 238-1971
408 Intel Consultants telecommunication consultants 236-2311
411 Vacant
Rm417 Vacant
501 Alexander Technique psycho-physical education 232-7266
06 Canadian Museums Assn natl ofc 233-5053
503 Meguire Frank M barr & solr 237-2805
512 J R F Financial Consultants Ltd invest counsel pension funds 236-7361
520 Mc Michael And Associates barrs& solrs 236-9131
600 Unitarian Serv Committee Of Can charity (overseas) 234-6827
610 Unification Church Of Can
611 Vacant
612 Robertson Illustrations 233-0667
618 Vacant
619 Vacant
620 Vacant
617 Mc Michael Jennings Riley Nicholls & Johnson storeroom
619 Mc Fadden Fincham & Co patent & trade mark agts 234-8535
Frayne Robt & Co patent & trademark agts 234-8661
Marion Robic & Robic patent attorneys 234-8661
700 Ault Kinney Campbell & Gallichan Ltd genl ins agent 233-9341
5 National Protective Serv Co Ltd 236-2516
706 Ebbs & Mc Gurk barr & solrs 232-1148
705 National Protective Service Company Limited 236-2516
718 Shore's Insurance Agency 232-5797
722 O'Neill Garrett J barr 232-1601
722 Latoure Barry M barr 237-1050
721 Carruthers C D & Wariace consulting structural eng 233-8326
723 Carling Finance Ltd 236-9901
724 Lawrence S Ryan chartered acct
725 Dominion Automobile Assoc 233-6237
726 Vacant
800 Jackson P Frederic customs specialist 232-2828
802 Carr D Wm & Associates economic consultant 236-1150
803 Thompson R F Building Cleaners (Ottawa) Ltd 233-9711
Action Building Cleaners Of Ott Ltd 233-9701
806 Robertson Nickerson Group Associates consulting management engs 233-4225
806 Carr D Wm & Associates
810 Geo-Analysis Ltd consultants 238-2076
816 Chile Embassy 235-4402
58 Vacant
60 Studio Aquarius photography 232-1668
61 Smith W H & Son (Canada) Ltd books stationery cards toys 236-0637
62 Canadian Imperial Bank Of Com 232-3756
63 Hope Building
Fls Advisory Council On The Status Of Women 992-4975
Fls Status Of Women ofc of co-ordinator 995-9397
401 Warren Valley & Assoc Ltd 233-1159
402 Vacant
408 Vacant
500 Berger & Assoc Inc 238-6207
501 Vacant
603 Haigis-Mac Nabb & De Leuw Ltd town & regl planners 236-7916
608 Adam Forbes Singer barrs & sol 238-1434
7th Fl Vacant
802 Sourial Henry chartered acct 232-0458
808 United Nations Assoc In Can study of internl problems 232-5761
808 United Nations Assoc In Can (Ott Br)
808 Canadian Ngo Participation Group 232-2723
806 International Trading & Management Ltd
65 Photographic Stores photo supplies 232-5721
67 Nelms Geo H Ltd opticians 233-9765
67a Nails & Lashes Studio 232-2561
2nd Fl Vacant
69 Vacant
Canadian Organization Of Pub Housing 235-1449
71 French Shoes ladies shoes & purses 234-5404
71½ Norcane House Gifts Centre 234-5331
73 Top Drugmart 232-5341
75 Canada Life Building
1st Fl Overseas Book Centre 232-3569
2nd Fl Community Ins Agcy 236-0714
25 Vacant
26 Vacant
28 Vacant
Fls Canadian Council For International Co-Operation info centre 235-4331
5th Fl Canadian Hunger Foundation 237-0180
79-87 Armstrong & Richardson Ltd shoes 236-0551
83 Canadian Pacific Airlines city ticket ofc 237-1380
85 Blackburn Building
Bsmt Blackburn Coffee Shop 234-7152
Bsmt The Printing House Ltd 232-2641
106 Hanscomb Roy Associates consto economists 232-2663
109 M & M Stamps Ltd 233-8330
110 Vacant
111 Morris Frank W Ins Agcy ins 236-1113
112 No Return
113 No Return
117 C N Telecommunications teleg & cable serv 232-0851
133 Vacant
200 Howard Mfg Jewellers 238-3300
201 Vacant
202 Vacant
203 Vacant
204 Canadian Charm & Chain Co 238-5003
205 Vacant
207 Whyte W C Hearing Aids 233-1714
208 Brouwer & Co Genl Ins Adv Ltd 232-7379
214 Groves Consultants 237-7530
220 Secretary Of State translation bur 996-0763
230 Pimm Consultants Ltd brd room
302 Day Alex G engineering consultant 233-6339
303 No Return
304 Lee-Power Associates Inc benefit plan admin 236-9007
305 Vacant
307 E B M Financial & Regulatory Consultants consulting 238-1554
308 Howard Manufacturing Jewellers storage for rooms 238-3300
310 Blackburn R L & R (1962) Ltd real estate 232-3410
310 Stanley Land Ltd real est 232-3410
311 Australia High Commission 236-0684
314 Bowden's Information Services 236-7301
314 Public & Industrial Relations 232-2687
4th Fl Department Sec Of State
4th Fl Department Of Sec State Technical
4th Fl Department Sec Of State Federal
4th Fl Department Sec Of State Scientific
5th Fl Secretary Of State bur of translation
6th Fl Secretary Of State bur of translation
7th Fl Secretary Of State bur for translation
7th Fl Secretary Of State bur of translation
710 Canadian Pacific Limited pub relations & adv 731-1400
711 Guillaume O'Brien & Associates
8th Fl Secretary Of State bur of translation
9th Fl Secretary Of State bur of translation
909 Canadian Assn Of Broadcasters The non profit trade org 233-4035
931 Employees Lounge
87 Armstrong & Richardson Ltd men's shoes 237-4950

# 1976 SPARKS STREET-B

*SOURCE: MIGHTS*



SPARKS—Contd
88 Algonquin Travel Services Ltd 237-9200
89 K L M Royal Dutch Airlines 236-0755
90 Royal Bank Of Canada Building
Mezzanine Fl Royal Bank Of Can The management office 566-3181
Royal Bank Of Canada The 566-3100
City Parking
200 Canadian National Railway pub relations 236-4424
200 Canadian Bank Of Canada The ofc 566-3100
212 Royal Bank Of Can Offices processing centre
206 Royal Bank Of Can Offices processing centre
212 Royal Bank Of Canada Travel Services Ltd 237-9200
216 Algonquin Travel Services Ltd 237-9200
226 Coolligan Ryan Mc Neely & Montague barrs 236-7961
224 Beahen Harry P barr 236-9166
300 Royal Bank Of Canada Ofc
302 Gulf Oil Can 236-9595
320 Canadian Bar Assn The 237-2925
303 Royal Bank Of Canada The training customer serv charges
316 Canada Cement Lafarge mfg & sales 236-0866
400 Ross P S & Partners management consultants 236-9662
440 Touche Ross & Co chartered accts 233-8393
500 Honeywell Wotherspoon barr 233-8666
6th Fl Australian High Comn 236-0841
92 British Airways transportation 236-0466
METCALFE INTERSECTS
93 Canada's Four Corners novelty shop 233-2322
96 Montreal Trust Company 236-7311
100 Montreal Trust Building
2nd Fl Montreal Trust Co offices
200 Bergh Diogiardi & Kennedy barr 237-2222
300 Burns Fry Limited investment brokerage 236-0167
301 Lee Y C arch 233-2857
303 Vacant
304 Meyerman Robb & Coulson barr 238-6120
305 Vacant
Cremona Lufthansa airlines 236-0613
401 Capital City Optical 232-4758
402 Lawson P Travel Ltd travel agcy 232-1752
403 Bongard Leslie & Co Ltd stock brokers 238-1444
404 Touche Ross & Co br ofc
501 Marks & Clerk patent agts 236-9561
505 Buchanan Joseph R phys 232-0674
502 Vacant
505 Lawson M I & Associates Ltd mtge financing 238-8191
6th Fl Mac Donald Affleck barrs 236-9521
701 Canadian Shipbuilding & Ship Repairing Assn 232-7127
702 L'Economie Mutuelle D'Assurance ins 236-0671
703 Jennings Riley Nichols Johnson barrs 238-8330
704 Air France travel airline 236-0689
705 Vacant
802 Peat Marwick And Partners management consultants 237-6402
802 Peat Marwick Mitchell & Co chartered accts 237-2120
901 Vacant
902 Graham John & Company Limited (1919) 237-0590
1000 Beament Fyfe York Boucher barr 235-6735
Unity Bank 238-5111
101 Birks Henry & Sons Limited 236-3641
106 Toronto Dominion Bank The 237-4440
107 Birks Bldg
1st Fl Birks Henry & Sons Ltd ofc & storerooms
Accounting Policy & Departmental Liaison 995-2501
5th Fl Auditor General auditor representatives 992-6528
6th Fl Supply & Services
108½ Office Bldg
Andrews-Newton Photographers Ltd 234-4144
216 Bank Clearing Assn Of Ottawa 232-8892
318 Vacant
318 Vacant
109 Jean Junction 232-5998
110 Villager Shoe Shoppe 234-5021
111 Price Bldg
Floraheim Shoes men's shoes 232-0619
Beneficial Finance Co Of Canada small loans 237-2760
1st Fl International Top Models Enterprises 236-9576
2nd Fl Fisher E R Ltd Offices offices 232-9636
2nd Fl Kiwanis Club Of Ott serv club 233-1900
2nd Fl New Paramount Studios The photos 234-3900
3rd Fl Co-Operative Housing Foundation assn 234-9584
3rd Fl Co-Operative Union Of Can 3rd fl 232-9657
4th Fl Ottawa Community Credit Union 4th fl 232-4929
5th Fl Dairy Farmers Of Can org 236-9997
5th Fl Canadian Federation Of Agri assn 236-3633
113 Richer Snow Jewellers 235-5102
113-115 Fisher E R Limited male habadashery 232-9636
116 Garuda Giftware 233-0176
118 Simpson Robert Company Limited The dept store 235-3355
119 Canadian Imperial Bank Of Commerce 232-2451
125 Bank Of Nova Scotia The 566-2200
126 Tamblyn Drug Mart 232-9922
130 Hardy Arcade
1st Fl Vacant
2d Fl Vacant
130½ Morrow's Nut House 233-8682
132 Nostalgia ladies fashions 233-8612
134 Scott's Chicken Villa restr & tavern 237-4570
135 Toto ladies boutique 233-1688
137 Watch Doctor (MALL)the jewellery 232-4486
139 Avant Garde sportswear 238-1423
141 Moustache Ltd unisex boutique 232-8395
143 Towne Cobbler The leather goods 233-2417
144 Continental Fashions 238-1266
144a Given Brian J photog
145 Corky Boutiques 235-1222
146 Bally Shoes 236-1123
147 Sherman's Music Centre records 236-4611
148 Lubo clothing 234-5433
150 Ontario Trust Company 236-7121
151 Office Building
Le Promenade boutique & ofcs
House Of Hose 234-4650
Boutique Germaine high fashion 235-9565
La Petite Maison cdn crafts 232-9318
Topaz Imports variety imports 232-3814
Concourse
Ana Maria Boutique ladies wear 234-0854
Le Bottier men's shoes 236-5355
Boutique Allyne ladies wear 236-7607
Pant Top ladies wear 232-3825
Oriental Moon The gift shop 235-1739
Boutique Jeunesse ladies shoes 234-4433
Cafe De La Promenade restr take out 236-3595
301 Canada Council
305 Canada Council
306 Cedarbrook Development Corp 233-1154
307 T A S Communications Services answering serv 237-6262
308 Canada Council
309 Canada Council info services library
311 Maclean-Hunter Ltd publications 236-0895
311 Financial Post The publications 236-0895
Canada Council (Mailroom)
401 Office Of The Auditor General
403 Hermes Electronics 236-2546
404 Matador Management Ltd investments 232-7341
405 Nesbitt Thomson And Co Limited stock brokers 237-6610
406 Army Navy Air Force Vets In Can assn 232-0222
408 Sorensen & Young barrs 232-1151
412 Bell & Adams patent & trade mark agents 233-5684
412 Mc Taggart Adams & Martin barr 237-6430
10 Canada Council
512 Financial Times Of Can news serv 238-1773
512 Southam News Servs news agcy 236-0491
Montreal Gazette ofc 232-0310
6th Fl Canada Council 237-3400
7th Fl Canada Council humanities soc sciences & arts 237-3400
801 Special Advisor To The Pre Of The Treasury Bd
804 Wood Gundy Limited investment dlr 237-7842
805 Brewers Association Of Can assn 232-9601
811 Perley-Robertson Panet Hill & Mcdougall barr & solr 238-2022
9th Fl Canadian Library Assn 232-9625
Canada Council 237-3400
1000 Merrill Lynch Royal Securities Limited 235-3371
1005 Office Of The Auditor Genl
1006 Time Magazine Ltd news bur 236-2363
1008 Vacant
Federal Business Development Bank 237-8430
1112 Greenshields Incorporated inv dlrs 238-2626
Office Of The Auditor General Of Can
152 Sharry's Restaurant restr & tavern 235-1425
153 Davis Cameraland sls & serv 232-0808
155 Pantorama clothing 233-4306
O'CONNOR INTERSECTS
156 Zeller's Limited dept store 232-2445
157 House Of Hose ladies wear 234-4650
O'CONNOR INTERSECTS
158 Family Coats Of Arms Shop The 233-1221
Household Finance Corporation Of Can 236-9433
169 Mayfair Shoe Salons ladies' shoes 235-6841
O'CONNOR INTERSECTS
160 United Cigar Stores 234-3640
161 Bank Of Montreal
162 Tiffany's Fashions ladies wear 233-2032
164 Tanner Charles & Son Ltd men's wear 232-7649
165 Booth Building
Main Fl Vacant
101 Treble Clef Ltd The 237-3981
103 Treble Clef The Ofcs
Fir Treasury Bd Planning Br
4th Fl Solicitor General
5th Fl Solicitor General
5th Fl Statistics Canada
6th Fl Revenue Canada custom excise
7th Fl Farm Products Marketing Council
166 D'Allaird's Ltd ladies' ready to wear 232-8026
167 Roots Naturel Footwear Ltd 236-8194
169 Fritzi Ladies Wear ladies wear 238-7096
171 Province Of Ontario Savings Ofc 232-9457
172 Woolworth F W Co variety store 232-5669
175-177 Treble Clef Ltd The 237-3981
178 Caplan's Furs 232-1596
179 Ottawa Leather Goods 232-4656
Green Dragon Gift Shop 233-5455
House Of Yen jewellery 233-5455
180 Reitman's Inc ladies wear 233-3070
181 Coles The Book People 233-7014
182 Stauffer Slenderizing System clubs 236-9105
184 Dalmy's Limited 233-4874
186 Brights Wines Ltd 233-8023
185-187 Stephens Chambers
2nd Fl J D Mc Intosh Philatelist Ltd 238-3844
185-87 No Return
1st Fl Dover's Sporting Goods & Hardware Ltd stge 235-1481
3d Fl Dover's Sporting Goods & Hardware 3rd fl 235-1481
(Upstairs) Metropolitan Life Insurance Co
189a Goodwin L Grenville optometrist 235-6550
189b Vacant
190 Peoples Jewellers Ltd 235-6706
191 Slack Shack men's wear store 235-1614
193 Mc Intosh & Watts Ltd china & crystal 236-9644
194 Metropolitan Stores variety store 232-8609
195 Metropolitan Life Insurance Bldg

# 1976 SPARKS STREET-C

*SOURCE: MIGHTS*



145 Corky Boutiques 235-1222
146 Bally Shoes 236-1123
147 Sherman's Music Centre records 236-4611
148 Lubo clothing 234-5433
150 Ontario Trust Company 236-7121
151 Office Building
Le Promenade boutique & ofcs
House Of Hose 234-4650
Boutique Germaine high fashion 235-9565
La Petite Maison cdn crafts 232-9318
Topaz Imports variety imports 232-3814
Concourse
Ana Maria Boutique ladies wear 234-0854
Le Bottier men's shoes 236-5355
Boutique Allyne ladies wear 236-7607
Pant Top ladies wear 232-3825
Oriental Moon The gift shop 235-1739
Boutique Jeunesse ladies shoes 234-4433
Cafe De La Promenade restr take out 236-3595
301 Canada Council
305 Canada Council
306 Cedarbrook Development Corp 233-1154
307 T A S Communications Services answering serv 237-6262
308 Canada Council
309 Canada Council info services library
311 Maclean-Hunter Ltd publications 236-0895
311 Financial Post The publications 236-0895
Canada Council (Mailroom)
401 Office Of The Auditor General
403 Hermes Electronics 236-2546
404 Matador Management Ltd investments 232-7341
405 Nesbitt Thomson And Co Limited stock brokers 237-6610
406 Army Navy Air Force Vets In Can assn 232-0222
408 Sorensen & Young barrs 232-1151
412 Bell & Adams patent & trade mark agents 233-5684
412 Mc Taggart Adams & Martin barr 237-6430
10 Canada Council
512 Financial Times Of Can news serv 238-1773
512 Southam News Servs news agcy 236-0491
Montreal Gazette ofc 232-0310
6th Fl Canada Council 237-3400
7th Fl Canada Council humanities soc sciences & arts 237-3400
801 Special Advisor To The Pre Of The Treasury Bd
804 Wood Gundy Limited investment dlr 237-7842
805 Brewers Association Of Can assn 232-9601
811 Perley-Robertson Panet Hill & Mcdougall barr & solr 238-2022
9th Fl Canadian Library Assn 232-9625
Canada Council 237-3400
1000 Merrill Lynch Royal Securities Limited 235-3371
1005 Office Of The Auditor Genl
1006 Time Magazine Ltd news bur 236-2363
1008 Vacant
Federal Business Development Bank 237-8430
1112 Greenshields Incorporated inv dlrs 238-2626
Office Of The Auditor General Of Can
152 Sharry's Restaurant restr & tavern 235-1425
153 Davis Cameraland sls & serv 232-0808
155 Pantorama clothing 233-4306
O'CONNOR INTERSECTS
156 Zeller's Limited dept store 232-2445
157 House Of Hose ladies wear 234-4650
O'CONNOR INTERSECTS
158 Family Coats Of Arms Shop The 233-1221
Household Finance Corporation Of Can 236-9433
169 Mayfair Shoe Salons ladies' shoes 235-6841
O'CONNOR INTERSECTS
160 United Cigar Stores 234-3640
161 Bank Of Montreal
162 Tiffany's Fashions ladies wear 233-2032
164 Tanner Charles & Son Ltd men's wear 232-7649
165 Booth Building
Main Fl Vacant
101 Treble Clef Ltd The 237-3981
103 Treble Clef The Ofcs
Fir Treasury Bd Planning Br
4th Fl Solicitor General
5th Fl Solicitor General
5th Fl Statistics Canada
6th Fl Revenue Canada custom excise
7th Fl Farm Products Marketing Council
166 D'Allaird's Ltd ladies' ready to wear 232-8026
167 Roots Naturel Footwear Ltd 236-8194
169 Fritzi Ladies Wear ladies wear 238-7096
171 Province Of Ontario Savings Ofc 232-9457
172 Woolworth F W Co variety store 232-5669
175-177 Treble Clef Ltd The 237-3981
178 Caplan's Furs 232-1596
179 Ottawa Leather Goods 232-4656
Green Dragon Gift Shop 233-5455
House Of Yen jewellery 233-5455
180 Reitman's Inc ladies wear 233-3070
181 Coles The Book People 233-7014
182 Stauffer Slenderizing System clubs 236-9105
184 Dalmy's Limited 233-4874
186 Brights Wines Ltd 233-8023
185-187 Stephens Chambers
2nd Fl J D Mc Intosh Philatelist Ltd 238-3844
185-87 No Return
1st Fl Dover's Sporting Goods & Hardware Ltd stge 235-1481
3d Fl Dover's Sporting Goods & Hardware 3rd fl 235-1481
(Upstairs) Metropolitan Life Insurance Co
189a Goodwin L Grenville optometrist 235-6550
189b Vacant
190 Peoples Jewellers Ltd 235-6706
191 Slack Shack men's wear store 235-1614
193 Mc Intosh & Watts Ltd china & crystal 236-9644
194 Metropolitan Stores variety store 232-8609
195 Metropolitan Life Insurance Bldg
Metropolitan Life Insurance Co 231-4141
197 Vacant
199 Alyea's Jewellers Limited 236-0681
200 Lionel's Fine Fashions For Men 232-0677
200a Admiral Travel Agencies 232-5741
3rd Fl Clancy Formal Wear Inc 232-5554
202 Tip Top Tailors men's wear 232-2204
203 Davis Agency Of Ottawa ret gift store 236-7448
204 Every Day Discount Store health & beauty aids 232-7875
205 Judy-Jay Shoes 232-0336
207 Camera House Ltd photo supp 233-3574
208 Middleman's Co Limited ladies ready to wear 236-0957
210 Century Club restr & billiards 232-9671
3rd Fl Golf Centre 232-0671
214 Toronto-Dominion Bank The 236-1445
216 Royal Bank Of Canada The 566-3257

BANK INTERSECTS 17
na East Memorial Building
250 Under Constn
KENT INTERSECTS
na West Memorial Building
330 Sun Life Assurance Co Of Canada 238-2211
Transport Canada
LYON INTERSECTS
na Garden Of The Provinces park
350 Office Building 238-7291
201 Berlitz School Of Languages 232-5343
203 Freiman A J Development 232-3017
Rosemarch Investments real est 232-3017
Byward Consultants Development 232-0040
205 Campbell Corporation Limited 235-3301
206 Workmen's Compensation Bd Of Ont 238-7851
208 Inn Of The Provinces Accounting Office 238-6000
Petro Canada 238-8951
310 Imperial Life Assurance Co Of Canada 563-0171
401 Campbell Sharp Nash & Field chartered accountants 563-0210
401 Pannell Kerr Forester & Assoc management consultants 563-0212
402 Sampson & Mcnaughton Ltd real estates 237-2607
405 D S Ross & Partners consultants 238-8881
407 Reed-Shaw Stenhouse Ltd insurance 237-6900
501 H Zinder & Assoc Can Ltd 233-7997
503 The High Commission Of The Kingdom Of Lesotho
504 The Proprietary Association Of Can 238-1814
505 The Canadian Chemical Producers Association 237-6215
506 The Association Of Canadian Distillers 238-8444
602 Canadian Fertilizer Institute 238-8120
602 Neal R W & Assoc Ltd 238-8120
602 Equipment Lessors Assn Of Can 238-8120
603 Jacques Charette & Assoc Ltd graphic art 235-5194
605 Systems Approach Ltd management consulting 237-2220
606 Atomic Energy Of Canada Ltd 237-2370
701 Thomson-C S F Can Ltd electronics 236-3628
701a Tylert Wright
Thomas D'Aquino & Co Ltd 233-3152
702 E Wayne Clendenning Consulting Ltd 235-0288
703 Dominion Marine Assn 232-3539
704 Urbanetics site ofc 233-8574
705 The Mining Assn Of Can 233-8391
Excelsior Life Insurance Co The 563-0551
710 Sed Systems Ltd 238-8241
805 Public Affairs International Ltd 236-1141
808 Graham F Crate Ltd Hyper Simulation Consultants 236-3906
809 Moffat Butler Marcus Graham Talent Trademark Agts 232-7302
809 Avery Labels 233-1761
809 Etcon Consultants 233-9373
810 Molson's Brewery (ONT) Ltd dist ofc 235-5335
9th Fl Bank Of Nova Scotia 566-2439
1002 Occidental Group Insurance Co
Occidental Life Insurance Company Of Cahfornia 236-0191
1003 George Weston Ltd 238-7838
1004 Reisman & Grandy Ltd business advisory serv 238-7535
Informetrics Ltd 238-4831
1105 Wajax Limited 238-7291
1110 Delegation Of Commission Of European Communities 238-6464
1205 Standards Council Of Canada 238-3222
1207 Industrial Life-Technical Servicesng 238-7886
1210 Morgaard Trust Co 238-7871
360 Inn On The Provinces hotel 238-6000
376-380 Brown Robert L & Son cemetery memorials 232-6732
376a Brown Apartments
1 Grozdanovic Branimir
2 Jenkins Michl 233-6163
3♦Has Geo 236-5814
378 Silver Plate Restr 238-9420
BAY INTERSECTS
400 Saint Peter's Evangelical Lutheran Church 233-9911
412 Apartments
1♦Pepper Frank
2 Price Kenneth J S 233-1435
3♦Blain Guy 233-9712
4 Vacant
420 Christ Church Cathedral (Anglican) side entrance Cathedral Hall 236-9149
440 Anglican Synod Ofc For The Diocese Of Ott back entrance

# 1971 ALBERT STREET-A

*SOURCE: MIGHTS*

TEL. 728-1921

1592 Fraser Margery M 225-3530
ERINDALE DR INTERSECTS
1598 Hayward D J @ 225-2713
1600 Rowe Murray E @ 225-4057
1603 Law Wm A @ 225-2548
WOODSIDE DR ENDS
1604 Drury Wm L @ 225-4460
1606 Deugo Donald F @ 225-1730
1622 Harris John P @ 225-2176
1624 Ladouceur Norman @ 225-3355
1626 Paquette Germain @ 225-4475
1627 Merner John F @ 225-3448
1628 Calagoure Wilfred J @ 225-4371
1629 Gorman Ernest P @ 225-4711
1632 Hein Ellis R @ 225-4563
1634 Garvin Clifford J G @ 225-4585
1637 Vacant
1638 Du Caju Jules @ 225-4405
1639 Vacant
1640 Leonhardt Heinz H @ 225-3348
1643 Thorne Alf H
1645 Frederickson Ernest A 225-3310
TARA DR ENDS
1657 Binder Isadore J 225-2324
1663 Furlong John K @ 225-2806
1665 Vacant
1669 Baxter Geoffrey W 225-2317
AGINCOURT RD ENDS
1681 Danys Joseph V @ 225-2664
1682 Dalton John H @ 225-3487
1687 Roy W Geo @ 225-2701
1688 Maguire Geo K @ 225-3342
GAGE CRES BEGINS
1691 Rathwell Wm A @ 225-3039
1695 Clute Cameron G @ 225-2336
1701 Delaney Gordon F @ 225-4539
1702 Lever Donald M @ 225-2512
1705 Shane John J @ 225-2476
1706 Cohen Barry @ 225-3397
1710 Hambrook Fred S @ 225-3357
1711 Agar Wm J @ 225-2022
1714 Sonley Wilfred H @ 225-2674
1715 Murphy Gerald L @ 225-2431
Duraclean Rug & Upholstery Clns 225-3027
1718 Fahey Ira A @ 225-4504
1722 Yach Kenneth A @ 225-4036
1723 McElroy Lloyd C @ 225-4102
FERGUSON INTERSECTS
1737 Herber Rolx @ 225-3388
1742 Kendrick Gwen @ 225-4553
1745 Cairns Edith M Mrs @ 225-3484
ALBANY DR ENDS
1746 Granville Bernard J @ 225-3548
1750 Armitage Robt @ 225-3536
1754 Dosa Steve @ 225-2451
1759 Jackson John C @ 225-3590
1760 Reynolds James V @ 225-3040
1764 Carrigan Thos A @ 225-4311
1765 Donovan Joseph M @ 225-3140
1768 Strutt Walter E @ 225-3119
1772 Miller Murray N @ 225-2421
1776 Patterson Robt @ 225-2364

103

ALADDIN DR-(Gloucester Twp)
EAST FROM ALBION RD, FIFTH SOUTH OF BANK

1421 Harvey Richd B
1422 Billings Eug
1424 Toye Jack
1425 Armstrong G Bryson 822-1157
1428 Rushleau Edmond J 822-6844
1429 Lavicteire Gabriel A
1430 Lafontaine Gerald 822-0964
1431 Lafontaine Bernard G 822-6568
1434 Taylor Dwight 822-1681
1435 McGoff Park G 822-6808
1438 Coolen Peter J 822-2213
1439 Gorbett Jean
1440 Veilleux Raymond 822-1697
1441 Johnston Earl V 822-6432
1444 Wood James
1445 Dumouchel Fortunat
1446 Gaudaur Bernard 822-6045
1447 Buckingham Geo 822-1297
1450 Hodges Walter 822-1039
1451 Thompson Donald A 822-1565

36

ALBANY DR
WEST AND SOUTH FROM AGINCOURT RD TO AINSLEY DR, SECOND NORTH OF NAVAHO DRIVE

1123 Mahoney W Lorne @ 225-3580
1124 Guttormson Baldur F @ 225-2614
1127 Davis Harold R @ 225-3449
1130 Burrows J Alf @ 225-2691
EDGELAND PL BEGINS
1131 Lloyd Gordon H @ 225-2076
1135 James Edw R @ 225-3607
1139 Magwood Robt H @ 225-3335
1142 Davison James M @ 225-3223
1143 O'Neil Gordon J @ 225-4138
1147 Richard Rejean A @ 225-3064
1150 Moore Raymond E @ 225-2472
1153 Jones Mervyn O @ 225-4214
1154 McElligott Marjorie L Mrs @ 225-3154
1158 Toole Allan E @ 225-2660
CLINE CRES BEGINS
1163 Dundia W Gerald @ 225-2328
1167 McKeague Saml V @ 225-3056
1171 Davison R Wm @ 225-2695
1175 Christenson Chas A R @ 225-4474
1176 Phillips Edmund @ 225-2436
1179 Kellett Jeffrey I 225-2348
1180 Johnston Stanley R @ 225-2409
1183 Port Gilbert A @ 225-2519
1184 Bishop H Donald @ 225-2001
1187 Ranger Hector A @ 225-2428
1188 Diorio Anthony @ 225-4320
1191 Fitzpatrick Michl E @ 225-2093
1192 Jenness Margt A Mrs @ 225-3089
1195 Spence Joseph G 225-2133
1196 Bower Donald R @ 225-4439
1200 Jurek Rolx @ 225-2149
1204 Spratt John @ 225-4709
1207 Ackroyd Chas E @ 225-2037
1208 Berrigan Lawrence @
1212 King Fredk @ 225-3142
NAVAHO DR INTERSECTS
1229 Dudley John @ 225-4131
1230 Ayres Walter J @ 225-3461
1233 Legge Bryan W @ 225-4512
1234 Osborne Owen J 225-3345
1237 Boyce Alf T @ 225-3150
1238 Wilson Gerald W @ 225-4249
1241 Forza Ermanno @ 225-3235
1242 Crapper Clifford J @ 225-4088
1245 Adamyk Robt L @ 225-4707
1246 Ouderkirk Orvest M @ 225-3315
1249 McLeod Harry A @ 225-3557
1250 Delle Palme Sam @ 225-2714
1253 Walker Norman R @ 225-4137
1254 Spicer Stanley T 225-2132
1257 Brunet Albert 225-3483
1258 Angus Donald D @ 225-4515
1261 McCarthy Gordon D @ 225-4409
1262 Jenkins Ronald K @
EMERALD AV BEGINS
1265 Sage Glen H @ 225-4551
1275 Anderson Gordon A @ 225-3260
1278 Cowan James A @ 225-3326
1279 Green Gerard P @ 225-2605
1283 La Pointe Philip T @ 225-4066
1286 Leaver Edw H @ 225-4049
HANBURY BEGINS
1287 Hunt Leonard M @ 225-2006
1291 Catterall Harry W @ 225-4570
1295 Sheppard Jack @ 225-3041
1299 Young Kenneth J G @ 225-4223
1302 Brown Ronald G @ 225-3026
1303 Robertson Leopold J @ 225-4141
1306 Newbury Wilfred A @ 225-2432
1307 Moulton Merle @ 225-3464
1310 Wyatt J Angus @ 225-3567
1311 Duncer Ronald T @ 225-3414
1314 Fox J Earl @ 225-4704
1315 Rombough R Lawrence @ 225-4284
1318 Gloss Walter @ 225-3563
1319 Cheyne Geo J E @ 225-2187
1323 Paquette Gordon F @ 225-3180
1324 Hierlihy Thos S @ 225-2035
1327 Giles Ruth C @ 225-2363
Giles Hattie A Mrs @
1328 Coletto Leo N @ 225-4546
1332 Deyoung Roy F @ 225-3358
1333 Lamourie Stanley E @ 225-3061
1336 Vacant

317

ALBERT
WEST FROM RIDEAU CANAL TO JUNCTION WITH WELLINGTON AT HEAD OF BROAD, SECOND SOUTH OF SPARKS

ENTRANCE TO MACKENZIE BRIDGE
ELGIN INTERSECTS
72 No Return
73-77 FULLER BLDG
73 Bongard Leslie & Co Ltd stockbrokers 236-7345
75 BASEMENT
Diplomate Men's Hairstylists 232-9156
Cut Above Beauty Salon 235-1887
Fuller Cafeteria 233-2720
5B Automation Centre of Ottawa Ltd Training Centre 236-0133
MIS Computer Serv
Bell Canada repr depot 239-2410
FIRST FLOOR
Cdn Internatl Development Agcy reception ofc
SECOND FLOOR
200 Metrick Lionel dentist 235-5621
202 Dept of External Affairs capital assistance branch 992-5700
204 Adjelelian & Assocs Ltd consulting structural engs 232-5786
206 No Return
207 & 208 Secretary of State
211 Lenkurt Elec Co of Can Ltd communication systems equip 232-4302
THIRD FLOOR
No Return
FOURTH FLOOR
No Return
FIFTH FLOOR
502-4 Secretary of State opportunities for youth
506 Vacant
507 Dent & Francis barrs 232-9611
508 Trinidad & Tobago High Comm 232-2418
520 Consult Ltd consulting eng 236-0575
SIXTH FLOOR
604 Hewitt, Hewitt, Nesbitt 236-0707
610 Remi Geo E archt 236-0146
611 Cdn Underwriters' Assn 232-7159
SEVENTH FLOOR
Mutual Life Assurance Co of Can (Pub Serv Surgical-Medical Plan) ofcs 236-0461

EIGHTH FLOOR
Mutual Life Assurance Co of Can (Pub Serv Surgical-Medical Plan) 236-0461

# 1971 ALBERT STREET-B

*SOURCE: MIGHTS*

ALBERT-Contd
FULLER BUILDING-Contd
NINTH FLOOR
900 Belyea A D Ltd business consultants 237-6222
Montreal Engineering Co Ltd 236-4478
901 Commercial Union Assurance Co Ltd ofc
901 Commercial Union Assurance Co Ltd ofc
903 Canada-Japan Trade Council 233-4047
904 & 905 Morse Robert Corp Ltd materials handling equip 233-7779
906 Graphic Arts Industries Assn 236-7208
907 Internatl Development Research Centre
907 Internatl Development Research Centre
908 Union Assurance Society Ltd 237-2260
908 Union Assurance Society Ltd 237-2240
Railway Passengers' Assurance Co 237-2240
Commercial Union Assurance Co Ltd 237-2240
Northern Assurance Co Ltd The 237-2240
Can Accident & Fire Assurance Co The 237-2240
Employers' Liability Assurance Corp Ltd The 237-2240
London & Scottish Assurance Corp Ltd 237-2240
North British & Mercantile Ins Co Ltd 237-2240
Ocean Accident & Guarantee Corp Ltd 237-2240
911 Selcan Ltd computers 237-0551
TENTH FLOOR
1001 London Life Ins Co 232-3551
1002 Boles John W chartered acct 236-0559
1003 Vacant
1004 Enstone Joseph A barr 234-6454
1005 Japan Embassy Of 233-6214
ELEVENTH FLOOR
1100 Great West Life Assurance Co
1101 Guardian Royal Exchange 236-9655
1103 Can Treasury 992-1077
1105 London Life Ins Co 236-9677
1106 Montreal Life Ins Co 238-1666
1109-1110 Vacant
79 Fuller Bldg Parking Lot
88 Beacon Arms Hotel 235-1413
100 COMMONWEALTH BLDG
5 Trans Can Credit Corp Ltd 232-1767
Traders Group Ltd district ofc 232-1763
111 Tanny Vic Gyms & Health Spa 237-3904
METCALFE INTERSECTS
118 ROYAL TRUST BLDG THE
(Basement) Tenants Parking Garage
FIRST FLOOR
Royal Cafeteria 236-3878
Pitfield MacKay Ross & Co Ltd inv dlrs & stock-brokers 235-4316
SECOND FLOOR
Burma Embassy Of 236-9613
THIRD FLOOR
301 Gowling & Henderson
302 Tavell & Kimmel & Victor barr 232-1781
303 DeHavilland Aircraft of Can Ltd liaison ofc 232-2427
304 Martin Kevin C & Assocs Ltd bus consultants 233-9039
305 American Society of Travel Agts Inc 238-1361
307 ITT Can Ltd space communication 232-2497
309 Vacant
FOURTH FLOOR
401 Cdn Council of Professional Engineers The 232-2474
402 No Return
403 & 405 Kirby & Clark Ins Ltd ins agts 232-5383
406 Barker Thos & Assoc Ltd 237-4521
423 Vacant
FIFTH FLOOR
501 McKechnie & Co chartered accts 233-4031
502 Gairdner & Co Ltd inv dlrs 232-7143
503 Air Canada Pub Relations Ofc 231-2503
505 Sigler Harry QC barr & solr 232-4883
506 New Hampshire Ins Group 235-7590
507 Univac Div of Sperry Rand (Can Ltd)
SIXTH FLOOR
601 Air Industries Assn of Can 232-4297
602 Vacant
603 & 605 New Jersey Zinc Exploration Co (Can) Ltd 232-9100
604 United Aircraft Servs of Can Ltd
606 Field Aviation Co Ltd aviation supn 236-9577
607 Friedman Jerry & Assocs Ltd pub relations council 234-3833
608 No Return
609 Univac Div of Sperry Rand (Can Ltd) electronic equip
SEVENTH FLOOR
701 Air Transport Assn of Can 233-7727
702 Portland Cement Assn 236-9471
703 Vacant
704 No Return
705 Machinery & Equip Mfg Assn of Can
706 Ellwood Aimers & Henderson archts 233-2441
707 & 709 Dom Securities Corp Ltd inv dlrs 236-7278
710 Vacant
711 Price Waterhouse & Co 232-9471
EIGHTH FLOOR
801 Aluminum Co of Can Ltd 233-8474
802 Gowling & Henderson barr Hill & Hill barr & solr 232-1724
805 McLintock Main Lafrentz & Co chartered accts 236-9705
Riddell Stead & Co chartered accts 236-9705
Samson Belair Riddell Stead inc 236-9705
Barton Mayhew & Co chartered accts 236-9705
NINTH & TENTH FLOORS
Gowling & Henderson barr & solr 232-1781
Alexander Bernard M QC barr 232-1781
126 Ter Dom Bank The 233-6247
130 VARETTE BLDG
BASEMENT
Salon Franz 235-5727
John's Men's Hairstylist 234-9654
Arthur's On The Alley restr 235-4880
Graftek Holding Ltd 238-1600
Graftek Reproductions
Quaroplex Design plastic engraving 232-1532
Aquarius ladies boutique 238-2185
FIRST FLOOR
Metcalfe Realty 232-8066
Ofc Specialty Ltd ofc furn 232-4891
Anthes Business Forms Ltd 234-9509
Spectrum Capricorn art gallery 234-7711
Capricorn Too gift store 236-6270
SECOND FLOOR
Chapman H V & Assocs personl agcy 237-3660
Chapman Personnel 237-3660
Chapman Girl temporary placements
201 C G H Cdn Ltd public 235-8414
203 Barclay & Crawford Ltd stock brokers 236-9161
210 & 211 Metcalfe Realty Co Ltd 232-9403
THIRD FLOOR
Cdn Trucking Assn 236-9426
Clemann Large & Patterson Consulting Engs 232-9643
Douglas Aircraft of Can Ltd 236-9701
Murphy A Patrick barr 232-4850
Wilson Richmond C E barr 234-6228
FOURTH FLOOR
400 Cdn Petroleum Assn 237-5515
404 Lassman S H Consulting Eng 235-1792
405 Sun Alliance & London Ins Group 237-6301
412 Saxe David S consultant 233-1722
414 Zahab J J & Assoc bkpr serv 235-8151
415 Max Leonard S barr 233-1154
416 Hawker Sidley Aviation Ltd 233-6271
417 Torontow Ray chartered acct 238-1606
FIFTH FLOOR
500 Reid Douglas H 234-5970
Cooper C Richd 235-7677
SIXTH FLOOR
600 Prudential Assurance Co Ltd 232-3525
605 Gordon Masters Securities Ltd invest dlrs 236-0573
606 Industrial Compass Research Ltd 232-3593
607 Philippines Embassy Of 232-1121
616 Assn of Consulting Engs of Can 236-0569
SEVENTH-NINTH FLOOR
Vacant
TENTH FLOOR
1007 Standard Life Assurance Co 233-8437
ELEVENTH FLOOR
1100 Ogilvie Ronald 232-4253
1105 Control Data Can Ltd computer sls ofc 238-2325
1115 Bell Canada 238-3116
TWELFTH FLOOR
1200 Gregory System Can Ltd electrolysis 230-9977
1201 Malden Harrison & Assoc Ltd industrial sls 236-6702
1203 Embassy of Republic of Rwanda 238-1603
1204 Cdn Postmasters Assoc 232-2401
1205 IOS of Can Ltd mutual funds 237-2180
1209 RCA Ltd computer systems 238-1104
1211 Kerenyi Albert B phys 233-8806
1212 Prachter Wilfred F barr 232-2683
FOURTEENTH FLOOR
1400 Bell Helicopter 237-7086
Bell Aerospace Can air cushioned wheels 236-0705
1405 National Life Assurance Co of Can 236-9609
1407 Cdn Cable TV Assn 232-2631
1409 Cdn Food Processors Assn 234-6349
1410 Quefor Industries Ltd wood products 238-1555
Ottawa Corporate Consultants Ltd 238-1555
1411 Cdn Assn of Equip Distr 233-3474
1414 Carriere Chevrier & Assocs 238-1055
FIFTEENTH FLOOR
No Return
SIXTEENTH FLOOR
Burke Robertson Urie Butler Weller & Chadwick barrs 236-9665
Law Society of Upper Can legal aid 233-8434
SEVENTEENTH FLOOR
McDonald Currie & Co chartered accts 237-3702
Urwick Currie & Co managing consultants 237-5632
Cdn Indemnity Co The Ins 233-8660
EIGHTEENTH FLOOR
No Return
NINETEENTH FLOOR
Great West Life Assurance 236-0631
Goodkey Weedmark & Assocs Ltd consulting engs 237-7101
TWENTIETH FLOOR
Manitou Barvue Mines Ltd 238-1421
2000 Forrest Bodrug & Assocs Ltd design consulting 236-9473
2002 Dewar Ins Agencies Ltd 238-1466
Devine & Woods Ltd
2006 Ritchie Robin A barr 233-1111
147 Dept of Natl Defence 992-7396
148 Under Constn
150 Vacant
152 No Return
O'CONNOR INTERSECTS
199-201 Metro Parking Lot 233-3018
205 Canon Inn Co Ltd restr 233-8419
208 No Return
222 Chinese Club 236-3865
226-230 Cathay Tavern Restr 233-7705

17

BANK INTERSECTS
246 Mario Hair Stylist 232-8750
248 Bull Pen Steak dining lounge 236-9948
248A No Return
250 Spic & Span Sixty Minute Clns dry cleaning 234-2396
254 Kuo Fung Trading Co Chinese grocery 236-2620
254½ Tai Loy Club chinese club
256 Brother The-Adult Books Movies book store for adults 234-7971
256½ MacMillan J Peter jwlr 232-5447
260 Shamrock Parking Ltd 238-1355
263 Metro Car Park
265 Voyageur Colonial Ltd bus line 236-9681
Modern Taxi Cab 232-1106
Macy's Terminal Restrs Ltd 232-1076

Quaraplex Design plastic engraving 232-1532
Aquarius ladies boutique 238-2185
FIRST FLOOR
Metcalfe Realty 232-8066
Ofc Specialty Ltd ofc furn 232-4891
Anthes Business Forms Ltd 234-9509
Spectrum Capricorn art gallery 234-7711
Capricorn Too gift store 236-6270
SECOND FLOOR
Chapman H V & Assocs personnl agcy 237-3660
Chapman Personnel 237-3660
Chapman Girl temporary placements
201 C C H Cdn Ltd publs 235-8414
203 Barclay & Crawford Ltd stock brokers 236-9161
210 & 211 Metcalfe Realty Co Ltd 232-9403
THIRD FLOOR
Cdn Trucking Assn 236-9426
Clemann Large & Patterson Consulting Engs 232-9643
Douglas Aircraft of Can Ltd 236-9701
Murphy A Patrick barr 232-4850
Wilson Richmond C E barr 234-6228
FOURTH FLOOR
400 Cdn Petroleum Assn 237-5515
404 Lassman S H Consulting Eng 235-1792
405 Sun Alliance & London Ins Group 237-6301
412 Saxe David S consultant 233-1722
414 Zahab J J & Assoc bkpr serv 235-8151
415 Max Leonard S barr 233-1154
416 Hawker Sidley Aviation Ltd 233-5271
417 Toronto Ray chartered acct 238-1606
FIFTH FLOOR
500 Reid Douglas H 234-5970
Cooper C Richd 235-7677
SIXTH FLOOR
600 Prudential Assurance Co Ltd 232-3525
605 Gordon Masters Securities Ltd invest dlrs 236-0573
606 Industrial Compass Research Ltd 232-3593
607 Philippines Embassy Of 232-1121
616 Assn of Consulting Engs of Can 236-0569
SEVENTH-NINTH FLOOR
Vacant
TENTH FLOOR
1007 Standard Life Assurance Co 233-8437
ELEVENTH FLOOR
1100 Ogilvie Ronald 232-4253
1105 Control Data Can Ltd computer sls ofc 238-2325
1115 Bell Canada 238-3116
TWELFTH FLOOR
1200 Gregory System Can Ltd electrolysis 236-9977
1201 Malden Harrison & Assoc Ltd industrial sls 236-6702
1203 Embassy of Republic of Rwanda 238-1603
1204 Cdn Postmasters Assoc 232-2401
1205 IOS of Can Ltd mutual funds 237-2180
1209 RCA Ltd computer systems 238-1104
1211 Kerenyi Albert B phys 233-8806
1212 Prachter Wilfred F barr 232-2683
FOURTEENTH FLOOR
1400 Bell Helicopter 237-7086
Bell Aerospace Can air cushioned wheels 236-0705
1405 National Life Assurance Co of Can 236-9609
1407 Cdn Cable TV Assn 232-2631
1409 Cdn Food Processors Assn 234-6349
1410 Quefor Industries Ltd wood products 238-1555
Ottawa Corporate Consultants Ltd 238-1555
1411 Cdn Assn of Equip Distr 233-3474
1414 Carriere Chevrier & Assocs 238-1055
FIFTEENTH FLOOR
No Return
SIXTEENTH FLOOR
Burke Robertson Urie Butler Weller & Chadwick barrs 236-9665
Law Society of Upper Can legal aid 233-8434
SEVENTEENTH FLOOR
McDonald Currie & Co chartered accts 237-3702
Urwick Currie & Co managing consultants 237-5632
Cdn Indemnity Co The Ins 233-8660
EIGHTEENTH FLOOR
No Return
NINETEENTH FLOOR
Great West Life Assurance 236-0631
Goodkey Weedmark & Assocs Ltd consulting engs 237-7101
TWENTIETH FLOOR
Manitou Barvue Mines Ltd 238-1421
2000 Forrest Bodrug & Assocs Ltd design consulting 236-9473
2002 Dewar Ins Agencies Ltd 238-1466
Devine & Woods Ltd
2006 Ritchie Robin A barr 233-1111
147 Dept of Natl Defence 992-7396
148 Under Constn
150 Vacant
152 No Return
O'CONNOR INTERSECTS
199-201 Metro Parking Lot 233-3018
205 Cannon Inn Co Ltd restr 233-8419
208 No Return
222 Chinese Club 236-3865
226-230 Cathay Tavern Restr 233-7705

17

BANK INTERSECTS
246 Mario Hair Stylist 232-8750
248 Bull Pen Steak dining lounge 236-9948
248A No Return
250 Spic & Span Sixty Minute Clns dry cleaning 234-2396
254 Kuo Fung Trading Co Chinese grocery 236-2620
254½ Tai Loy Club chinese club
256 Brother The-Adult Books Movies book store for adults 234-7971
256½ MacMillan J Peter jwlr 232-5447
260 Shamrock Parking Ltd 238-1355
263 Metro Car Park
265 Voyageur Colonial Ltd bus line 236-9681
Modern Taxi Cab 232-1106
Macy's Terminal Restrs Ltd 232-1076
273 No Return
280 CONCORD BLDG
FIRST-NINTH FLOORS
Dept of Sup & Serv
TENTH FLOOR
Can Life Assurance Co ins dept 232-1788
Can Life Assurance Co 232-3475
Can Life Assurance Co real est 232-9489
1005 Thomson & Scott Ltd real est, mortgage 232-3749
1008 Walker Hiram & Sons Ltd distillers 233-7106
1014 Zurich Life Ins Co of Can 236-9727
293 Shamrock Parking Ltd parking
Museum & Conservation Laboratory 996-1640
National Historic Sites Div Archaeology Laboratory 996-3913
294 COPELAND BUILDING THE
Dept of External Affairs
295 No Return
319 PLACE DE VILLE TOWER B shopping centre
Albert's Flowers Ltd 238-2113
Time Corner Jewellers 237-7126
Le Petite Boutique gift shop 237-0377
Juliano Shoes 232-7644
Safari handbags luggage gifts 235-2578
Toy World toys 237-2966
Posy Harry Gentlemen's Outfitters Ltd haberdashery 234-7394
KENT INTERSECTS
350 Shamrock Parking 238-1355
352 Host-Rent-A-Car
360 Greek Orthodox Church 234-2405
LYON INTERSECTS
382-384 Parking Lot
388 Elgin Shoe Serv 234-4705
Kaczmarek Bruno ® 234-4705
Daszkiewicz Joseph
389 No Return
391 No Return
392 Laurette Kingsley Beauty Salon 233-9887
Charron Bug ® 233-9887
395 No Return
397 No Return
399 No Return
400 Civil Serv Co-op Credit Society Ltd 237-2480
401 Apartments
Dunlap & Schreider barrs 237-6600
A No Return
B Kurlanski F
C No Return
D Dubue Wilfred 232-5614
E McDougall Eva M Mrs 232-7654
Shamrock Parking Lot # 7
402 Dept of National Health & Welfare
403 Albert Fruit & Grocery Store 233-4496
1 Cohen Bessie Mrs ® 232-6079
2 Vacant
3 Sabean Irving 233-7569
4 Barry Ethel 234-9409
408 WATERTON APARTMENTS
1 Kavanagh Francis P 235-7559
2 Woods John 233-4802
3 Oxley Anastasia Mrs 234-1224
4 Stewart Wm J 233-4859
5 Carroll Helen 232-8195
6 Shields Gordon 233-8031
7 Vacant
8 Girard Marie 235-5310
9 Gardner Betty E 235-1145
10 Kalogeropoulos Helen 235-5791
11-12 No Return
14 No Return
15 Cyr Rene
414 WELWYN APARTMENTS
1 No Return
2 Watson Carrie 232-9183
3 Mills Elsie M 235-2110
4 No Return
5 Bowering Jean E 233-3297
6 No Return
7 Lett Vida Mrs 237-3934
8 Sloan M 237-3483
9 Hudson Mildred 234-5129
10 Peden Dorothy W C 232-6380
11 Blakeney Peter H 238-1045
12 Murphy John E 233-6337
14 Lyons David 237-0255
15 Plamondon L
BAY INTERSECTS
440 Ottawa Technical High Sch 237-4800
457 No Return
470 RICHMOND APARTMENTS
1 Simmonds Wm J 235-4729
2 Lewis E 235-9769
2A Fluhmann May 235-5082
3 McLaren Annie
4 Fraser Ethel F 233-8595
5 Harris Agnes 235-1295
6 No Return
7 McKenna Lynold 234-0768
8 Prevost Pauline Mrs 234-0344
9 Teslyk Richd L 237-3595
10 No Return
11 Nation M 233-5881
12 Laviolette Richd W 235-3607
14 Taylor Michl 235-1604
473 TREBLA BLDG
SECOND FLOOR
Dept of Regional Economic Expansion
THIRD-FIFTH FLOOR
Natl Harbours Bd
SEVEN-ELEVENTH FLOOR
Natl Energy Bd
478 Apartments
102 Burns C A
103 Kelly M



121 Harleki Mary Mrs ®235-5707
122 Copelli Alberto ®236-1081
124 1 Giordano Giuseppe ®232-6393
2 Giordano Marianna Mrs 237-7958
126 Licari Ralph ®233-8379
130 Gelowsky Leona ®234-9577
130½ No Return
131 Imbesi Joseph ®232-8667
132 Moza Emile
133 Cook Gilbert ®232-9584
134 Labrecque Lionel
Labrecque Steph
135 Ierullo Cesare ®232-6744
136 Missio Joseph ®235-4432
137 Robitaille Willard ®
138 Riosa Giovanni ®232-0193
139 Wistaff Roland 234-0741
140 Palmerio Giovanni ®233-8376
Tavares Manuel 235-6645
Costa Rui
142 Howard David M 235-1282
143 1 Giordulm Dipuolo ®234-3609
2 Hayes Wayne
143A No Return

9

BANBURY CRES
EAST FROM HILLARY AV TO REEVES CRES, FIRST SOUTH OF KILBORN AV

1455 Bedard John ®733-3788
1461 Jackson Evan C ®733-2689
1464 Leggett John ®733-6978
1465 Arnold Gerald A ®733-4931
1470 Hooke James H ®733-6482
1471 Overhill T Douglas ®733-9278
1476 Stothart C David ®733-1922
1479 Halliday Anthony L ®731-8664

10

BANFF AV
SOUTH FROM WALKLEY RD TO BEYOND KITCHENER AV, FIRST EAST OF BANK

1901 Trombetti Alfio ®731-3874
1910 Johnston Donald F 731-5044
BROOKLINE AV INTERSECTS
1922 Bolzanello Elvio ®733-5327
1930 Lake Merton N ®731-4629
SURREY AV INTERSECTS
1937 Graham Howard D ®733-2401
1938 Callaghan Danny 731-5305
1942 Richards Graham W ®733-8095
NOTTINGHILL AV INTERSECTS
1963 Frlan Louis ®731-7216
1967 Pyefinch Sydney E ®733-4140
VANCOUVER AV INTERSECTS
1975 Frederick Judy
1979 McDonald Robt A ®733-3294
1985 Arbuckle David ®733-0386
1993 Boan Neil H ®733-2797
2001 Bilodeau Leo ®733-7707
2003 Aquilante Antonio ®731-5661
FOXBAR AV ENDS
2004 Sbardella Joseph ®731-7349
ST PAUL ENDS
2005 McDonald Wm G ®733-2588
2011 Stratton Audrey Mrs 731-0427
2015 Cheatley Victor E ®731-0293
2019 Hook Roland ®733-0578
2070 Apartments
A Larocque Marcel 733-2517
B Tremblay Marjorie 737-4552
C Donovan Wm B 733-9720
D Brown Jacqueline 733-9160
E Wilson Murray D
2075 Apartments
A Barnaby John
B Scharfe Mary 733-9306
C Brownlee Pamela Mrs 733-6737
D Charbonneau Hector 733-5995
2084 Apartments
A Gagnon Edmond 733-3503
B Kane Shirley 731-7345
C Delaney Mike 731-6624
D Brule Ernest
E Hellstern Anne 733-0367
F No Return
G Mercer Paul B 733-6498
H Baker Clifford 731-9902
2085 Apartments
A Munroe Frances Mrs
B Mulrooney John 731-6431
C Ackland Caroline Mrs 733-5763
D Legacy Douglas 731-3694
E Duncan Paulette 733-9697
F Lahale Louise Mrs

7

BANGOR
SOUTH AND WEST FROM PLEASANT PARK RD TO ARCH THIRD WEST OF SAUNDERSON DR

2067 Smythe Bernard D ®731-9209
2073 Simpson John W 731-7131
2074 Bergeron Fernand D ®733-4538
2077 Padberg Lawrence P ®733-6984
2078 Moelon Betty Mrs ®733-3919
2081 Dunn Austin ®733-3696
2084 Jaques Lloyd C ®733-2594
2085 McEvoy Carl M ®733-3644
2088 Livingston Stanley ®733-0242
2089 Lajoie Alphonse A ®733-4968
2092 Robillard Eug T ®733-0788
2093 Gerus Walter ®733-2059
2097 Tapp Donald H ®733-1123
2101 MacLennan Cecil N ®733-5421
2105 Reklitis Alex ®731-4552
2109 Bullie Clifford F ®733-5829
2113 Gagnier Lloyd J J ®733-2749

BANK
SOUTH FROM OTTAWA RIVER TO THE SOUTHERN LIMITS OF THE CITY, INTERSECTING SPARKS AT NO 215

17

CONFEDERATION DR BEGINS
WS CONFEDERATION BUILDING
Department of Finance
WELLINGTON INTERSECTS
SPARKS INTERSECTS
Entrance to Lovers Walk
60 Embassy Tavern Restaurant
62 Zenith Hearing Aid Service 234-1989
62½ Ross Austair M archt 232-1661
Murray Arthur School of Dancing 236-9179
Noda Donald Y recreation consultant 232-3049
Gruenwoldt Pryer & Assocs landscape archts & site planners 232-3429
64 Harrt Shoe Store The 233-1679
65 TORONTO DOMINION BANK BUILDING THE
Hough Thos H barr 8508
Kerr J Kenneth barr 232-7902
66 Kokolane Boutique 232-7000
68 Ritchie's Cigar Store 232-9868
70 Thompson Don jewellers 232-2787
71 SOVEREIGN BUILDING
FIRST FLOOR
Armstrong Danl R optometrist 232-1926
Forsyth John Co Ltd 236-2329
SECOND FLOOR
Salon Boutique Ltd 237-5596
THIRD FLOOR
Vacant
FOURTH FLOOR
Canada Deposit Ins Corp 992-0061
FIFTH FLOOR
Vacant
SIXTH FLOOR
Privy Council Social Policy and Planning 996-3370
SEVENTH FLOOR
Natl Committe On Indian Rights & Treaties 996-4815
Natl Indian Brotherhood 996-4815
72 Leo's Barber Shop 233-0372
73 Friedman's Pharmacy 232-2945
74 No Return
76 Fat Albert's
Rauda Food Systems Co Ltd
77 Honey Dew Restr 232-5928
78 BUILDING
J Smith Sidney A customs broker 235-6324
3 Yankoo Joseph 233-8549
4 Citizens Finance Co Ltd small loans 235-5181
7 Geneva Watch Materials Ltd 232-6502
8-9 No Return
11 Campbell Anne artist
79 Hill Irene Ltd ladies sportswear 235-5258
82 Jarman Shoes for Men 232-6145
83 Laura Secord Candy Shops Ltd
QUEEN INTERSECTS
85 Gould's Camera photographic supplies 232-2584
96 D & H Cigar Store 232-2930
98 Ritchie's Sport Shop 232-6278
100 Munroe Maurice Ltd The Men's Shop clothing 232-6510
Munroe Maurice W
102 BANKAL BUILDING
FIRST FLOOR
Ministry of Transport, Roads & Motor Vehicle Traffic Safety 232-8211
Ministry of Transport, Operations Review 232-8211
SECOND FLOOR
Dept of Transport Offices
THIRD FLOOR
Liberal Federation of Canada The 237-0740
104 Sutherland & Parkins opticians 235-0401
108 Nettleton's Jewellery Ltd 232-3834

117

ALBERT INTERSECTS
109 Guaranty Trust Co of Canada 232-2691
110 Martin J E Ltd paints & wallpaper 233-5195
112-114 Diamond Bar-B-Q Ltd restr 236-7373
113 Nettleton Harold jewellers Ltd 232-7605
115 Cinderella Shoe Shop 232-1898
116-118 Comerford M & Son Ltd gift & smoke shop 232-7448
117 Deb Shop The ladies wear 232-7408
118 Cecyre Albert barber
Boullane Marcel R barber
118½ Diamond Bar B-Q Ltd office
119 Burkholder Furs (Ottawa) Ltd 232-2626
120 Knitting Centre wools 235-1082
121 Delahay's Men's Shop Ltd men's furnishings 233-3220
122 JACKSON BUILDING
Dept Natl Revenue
Dept External Affairs
125 Mocambo Restaurant 232-2182
127 Kut-Up Chicken Shops Ltd 233-6295
129 Fraser L J Ltd men's wear 235-8330
SLATER INTERSECTS
131 Bookman's Shoes Ltd 233-1742
131 A Seely's Uniform 233-1501
Bishop Marjorie Lyon School of Dancing 235-4353
Mayfair Studios photographers 235-0742
Boutique Maria dresses 234-1317
132 Saro's Ltd camera & tape recorders sls & serv 232-4735
133 Athens Restaurant 233-0937

# 1971 BANK STREET-B

*SOURCE: MIGHTS*

BANK-Contd
134 English & Scotch Woollen Co Ltd 234-0838
135 Joel's ladies wear 235-1411
136 Dervin's Men's Shop 236-3817
136 Biopelle Fabric Centre Ltd Dry Goods 236-9758
137 Marylin Sportswear ladies wear 235-1015
138 United Cleanrite Clns tailors & prsrs 233-3429
139 Adams Furniture Co Ltd 233-7721
142 Plastic Centre The 233-6020
144 National System of Baking Ottawa Ltd 233-4003
146 Book Bargain Store
147 Household Finance Corp of Can Ottawa Br No 3
148-200 Schoeler & Heaton archts 235-1165
Harvor & Menedez archts 234-5661
Smith Mary Modeling Girls & Finishing Sch Ltd 232-3734
149-151 Stein Bros Ltd ladies wear 233-8456
2 Sabourin Wm J 233-5540
3-4 Stein Bros Ltd offices
154½ No Return
152 Montreal Draperies Inc 236-0604
153 & 155 Dever's Limited men's wear 232-1124
156 Flesher's Furs Ltd 237-1700
157 Kiddytown Ltd children's wear 234-5691
158 RAWDON APARTMENTS THE
1 Wilkins Darlene 238-2781
2 Ngwa Park
3 Chong Gee Fuy 236-3921
4 Fon Anthony C W 235-2313
7 Vacant
8 Drysdale Norma L 236-3209
9 No Return
160 Towne Cobbler Ltd The 234-6510
161 Bramish R A Co Ltd dept store 237-3426
162 Cohen R & A Ltd furniture 236-7451
LAURIER AV W INTERSECTS
165 United Cigar Stores Ltd 234-7419
166 Esquire Jewellers 233-6879
167 Tenenbaum Norman optometrist 233-2562
168 Lupiano & Stuart Ltd men's wear 235-7683
169 Scholl Dr Foot Comfort Shop 233-4144
Bolton K Footwear Ltd 233-4144
171 Debuteen Fair Ltd ladies specialty shop 232-7852
172 Fran's Fashions ladies ready-to-wear 235-7370
173 House of Pets Ltd pet shop 233-1313
174 My Fair Lady ladies ready-to-wear 232-2056
175 Bova's Shoe Repairs
176 Heintzman & Co Ltd piano & organ sls & serv 236-7959
177 La Gondola Restaurant 235-3733
178 Avco Financial Services loans 236-0661
Dupont Joseph li naturapath 237-3108
Fearman F W Co Ltd meat pkrs 236-0679
McCrorie Margt electrolysis 233-4452
179 1 Charman Arth 237-2864
2 Primeau Norma J
3 Cleroux Marie Mrs 236-2537
179½ No Return
180 Cookware Centre The kitchenwares 235-6020
180½ 1 Antler Elaine E S Mrs
5 Vacant
6 Finn Wilfred T
14 Fommainville Leon 233-1410
181 Dominion House Furnishing Co Ltd 235-6771
182 Hall Jody Reg'd dresses 235-5340
184 Thompson Bob Watch Reprs 233-4758
186 BANK OF NOVA SCOTIA BUILDING
Bank of Nova Scotia 232-1185
187 Judy-Joy Shoes 232-0890
GLOUCESTER INTERSECTS
188 Roxy Restaurant (Ottawa) Ltd 233-9541
189 Laurentide Finance Co Ltd 232-7136
191 Ottawa Stereo Hi Fi Centre sls & serv 234-2021
192 CROWN CHAMBERS
1 No Return
2-5 Plumbers & Steamfitters Assn Union Local 71 232-4729
6 Wood Wire & Metal Lathers Intl Union Local 423 232-9861
Langlois Denis J C 232-9861
7 Ceiling & Walls Union Local 2041
8-9 Vacant
10 No Return
11 Vacant
192 Coin Centre of Canada coins & stamps 236-3691
192½ Advance Coin Exchange 234-8929
Art Centre of Can art supplies
193 Van Leewen Boomkamp Ltd furniture 232-7277
194 Perrin's Jewellery 235-5022
Variety Shop The
195 Bellamy's Men's Wear 234-2232
195A 101 Agos Agulnik & Co chartered acct 236-9771
102 Ford Motor Credit Co of Can Ltd 237-6270
103 Gosewich Philip dentist 235-1303
196 Wien's Coin & Stamp Studio 232-5251
197 Sherwin-Williams Co of Can Ltd paints 232-7368
198 LePage A E Ltd realtors 232-4654
199 London Wines Ltd 234-2283
200 Scotty Men's Shop men's wear 232-2085
200½ Cdn Marksman The 232-0691
Dominion of Canada Rifle Assn 232-0591
201 Avco Financial Services 236-9605
202 Wallack's Art Shop & Gallery Ltd 235-4309
206 Thrifty Drug Mart pharmacy 232-5723
NEPEAN INTERSECTS
211 Flagg Bros men's shoes 234-2432
212 Lunch Corner 233-0618
212½ CARISBROOKE ANNEX APTS
1 Perry Pearl Mrs 232-4791
2 Seymour Berthe Mrs 236-2596
3 Gibson Frances M Mrs 234-1652
4 Lussie M Mrs
5 Vacant

213 Bill's Joke & Magic Shop 232-3070
214 Ross Scola Tailor Shop men's wear 233-3438
215 Gilley's Shoes 234-1242
216 Taller M Furs 232-4590
216½ CARISBROOKE APTS
1-3 No Return
4 Gagne Albert A 234-0406
5 Matteaz Victor 235-7934
6 McKenny Geo 233-3040
7 Saunders Refrigeration sls & serv 233-1715
8 Roberts Dorothy J
9 Kish Elly
10 Petry Emile supt 232-7534
217 Little Corset Salon 232-7480
218 Bytown Antiques 235-9355
219 Peacock Imports ladies specialty shops 236-6951
220 Linen Corner The 232-5983
222 House of Jette gifts, cards etc 232-6536
223 Byshe Roe & Co bicycles and sporting goods 232-2464
224 Vacant
225 Cumming Electrical Sales Ltd 232-1193
226 Uniform World 234-3727
227 LISGAR APARTMENTS
1 Duffy Donald M 235-4811
2 Murray Betty Mrs 234-5070
3 Peppley J 237-0796
5 Perrier Richd 233-5085
6 Branback J L 232-1448
7 Locandre Lawrence
10 Larmond Earl 237-6845
228 Canterbury House - Anglican Book Society 232-4201
231 Taylor Bros Ltd holding co 236-3635
Lisgar IGA Foodliner 236-3635
232 Pine's Flowers Ltd 236-0801 217
LISGAR INTERSECTS
235 Berke Ben Ltd tailor 233-3294
237 Gem & Candle Shop The 234-9805
239 El Morocco restr 233-6533
240 BRUNSWICK BUILDING
Dept of Justice 922-4142
Royal Canadian Mounted Police A Division
241 Esquire Smoke Shop 233-1837
Esquire Barber Shop 233-1837
242 Book Bargain 749-4236
242½ No Return
243 Musgrove Pharmacy Ltd 232-3771
244 Canadian Art Weaving 235-8594
245 Remembrance Shop The cards and gifts 236-3561
245½ Apartments
1 Burrows Gordon Ltd workroom & showroom 232-0889
2 Baggaley Edw G 237-0428
3 Brunet Allen J
4 Turgeon Edw P
5 Martelle Paul
6 Benton Alice Mrs
7 Hum Wing H 235-4071
246 Little Farm Pet Shop Ltd The 234-8456
247 Burrows Gordon Ltd furn 232-0889
248 Book Bargains 236-1690
D'Avanti fashions 233-1841
249 Arcadia Grill restr 237-0612
250 Pant Pad 233-7619
251 IMPERIAL BUILDING
204-205 Vacant
206 Cdn Vocational Assn vocational educ
207 Northern Canada Power Commission 992-6726
400 Adcom Research Ltd 233-6101
402 Andrew Hamilton Adjusters Ltd 233-5661
Jamis Ltd 233-5661
406 Globe Envelope Ltd 233-7701
407 No Return
500 Cross John & Partners chartered accts 235-4301
504 McIntomny J G Ins Genl Ins 234-9171
Bromac Ltd property management 237-1761
505 Grace John A barr 232-3775
506 Kerr Bert Insurance Ltd genl ins 232-7149
Dupuis Normand R 234-0182
507 Lester A Wallace & Son genl & life ins 236-7146
600 Vacant
608 Wood Gordon
Clarkson Co Ltd The
Clarkson Gordon & Co chartered accts 232-1511
Cdn Vocational Assoc 232-1028
700 Powell & Stewart Ins Ltd 235-2462
705 Williams & Wilson machine tools & industrial supplies 236-7356
706 Craig C Vibert Ltd genl ins 237-3977
707 Opportunity Handicap tel work 235-2233
708 Brouse Holdings Ltd property mng 237-1761
Bromac Ltd property mng 237-1761
252 Vacant
254 Alexander Art Studio Co photo 235-4242
Ealyk Nick 235-4242
255 Lindsay Chas & Son Ltd radio telev organs & appliances 236-9765
256 KINGSTON APARTMENTS
1 Harris Walter 235-0629
Harris Beauty Salon
2 Brown Keith A 233-4888
3 Vacant
4 Ringland Joan
5 No Return
6 No Return
257 & 259 Delfino Chuck Men's Furnishings 233-7505
258 Tandy Leather Co crafts 237-1026
260 Royal Variety & Hobbies 235-7797
COOPER INTERSECTS
263 Canadian Imperial Bank of Commerce 235-6761
265 Universal Rug & House Furnishing Co Ltd 235-7271
267 McIntosh & Watts Ltd china 236-9644
270 Constantine's Pastry Shop 232-1082
272 Lavergne Amusements 746-4065

# 1971 ELGIN STREET-A

*SOURCE: MIGHTS*

Office Hours—9:00 a.m. to 10:00 p.m. TEL. 235-0659

1018 McIntosh Wm J @ 733-1627
1019 Massie Andrew J P @ 731-0662
1022 Bowman Stuart @ 733-6930
1023 Kealey Larry J @ 733-5942
1026 Wahl Carl L @ 733-6448
1027 Kohner Walter @ 731-7818
1030 Latreille Therese @ 733-0221
1031 Landry James K @ 731-4873
1034 Patenaude Germain H @
1035 Aldrich John R @ 733-1346
1039 Brunet Eloi @ 731-0732
1043 Graham Philip F @ 733-9073
1047 Unger Edw J @ 733-6906
1051 Bohn Robt L @ 733-9561
1052 Gregoire Marcel @ 731-1723
1055 Campbell Raymond H @ 733-4540
1059 Murphy Pat G @ 733-8439
1063 Kelly Hugh M @ 733-9068

39
EDWIN CRES
WEST FROM COBDEN RD, FORMING A CRESCENT BACK TO SAME, SIXTH NORTH OF BASE LINE RD

2285 Strang Clayton E @ 828-3505
2288 Rourke Beverly @
2291 Sheila G Stuart @ 828-5032
2292 Leedham Fredk J @ 828-9911
2295 Frappier Ronald E @ 828-5865
2296 Burke Patk J 829-4930
2299 Cinkant Robt P @ 828-5323
2300 Boucher Jean M @ 828-0489
2303 Casey Patk L @ 828-5600
2304 Baynham Gordon E @ 828-4480
2307 Brown John F @ 828-3744
2313 Sproule H Geo @ 828-2012
2317 Hydro Sub Sta
2345 Whiting Harry B @ 828-4930
2346 Stace Duni R @ 828-7529
2349 Menchilal Gerald J @ 829-7080
2350 Proctor David G @ 828-4867
2353 McGuire J Monty @ 828-4947
2354 Thomas Milton R @ 828-3598
2357 Brien Geo M @ 828-6135
2358 Gilmour Gordon K @ 828-4944
2361 Allan J Bertram @ 828-0206
2362 Boles Allison @ 828-2959

211
EGAN RD
WEST THEN SOUTH FROM HORSON RD TO GARNER AV, FIRST SOUTH OF BROOKFIELD RD

2526 Phinney Gerald 731-8048
2530 Wade Ronald G @ 731-0181
2534 Blakley Donald @ 733-1759
2538 Barclay J Sydney @ 733-5023
2542 Ross Donald @ 733-7992
2546 Fitzgerald Jean @ 731-9083
2550 Allen Geo R @ 731-0620
2551 Minzer Geo F @ 6134
2554 Fattizzo Louis @ 733-8758
2555 No Return
2558 Rog John @ 731-8621
2559 Sokolowski Steve @ 731-8934
2562 Waffle D Karl @ 731-3029
2563 Carmichael Stuart @ 733-0381
2566 O Brien Walter J @ 733-1975
2567 Belair Gordon @ 731-8616
2570 Bellby Lawrence @ 733-5319
2573 Sweeney Robt J @ 731-6298
2574 O'Donnell Delbert @ 733-2392
2577 Blois Donald @ 731-4752
2578 Knorr Ervine @ 731-8368
2581 Tippett Godfroy @ 731-8890
2582 Bowes Gordon @ 733-4777
2585 Wanless Ronald G A 731-5023
Mitchell Glenn
Brown Ian
2586 MacKenzie Geo @ 731-6759
2589 Bradden John E @ 731-8301
2590 Aston Geoffrey @ 733-3542
2594 Wicker Ivy @ 731-8383
Wicker Gladys E
2595 Nicholson David E @ 733-8639
2598 McMartin Kenneth @ 733-7757
2599 Zayachkowski Walter @ 731-8705
2602 Ridgewell Roy P @ 733-6083
2603 Carroll Vincent @ 733-1368
2606 Raina James J @ 733-6590
2607 Landsbury James E @ 731-8384
2610 Floyd Eunice A @ 731-8049
Floyd Melva E
2611 MacQueen John @ 731-5496
2617 Townshend Howard @ 731-9829
2618 Artichuk Robt F @ 733-7099

44
EIFFEL AV
EAST FROM CLAYMOR AV TO BEYOND BELLAMY, FIRST SOUTH OF DYNES RD

957 Retty Elwood L
959 Jarrett Lawrence R 224-2061
963 Phillips Jean B
964 Piccirilli Ettore @ 224-7001
965 Lapointe Andre 224-5351
966 Lemay John E
967 No Return
969 Ventura Paul L 224-5656
970 Jenner Raoul 224-1799
971 White-Head Hollis M 224-4919
972 No Return
973 Vacant
975 MacDonald Willard B 224-4115

BELLAMY BEGINS
977 Chandler John W 224-1297
979 Bush Edvid 224-8656
981 Cunningham David H 224-4977
983 Rutt Albert 224-5887
986 Gorman Cecil E 224-1961
985 No Return
986 Fayad Roberto F @ 224-6668
987 Hennessey Terrance J 224-9004
989 No Return
994 Barnett Wayne H 224-5559
996 Perrier Lloyd G 224-4400

103
EIGHTH-(Gloucester Twp)
SOUTH FROM ROSABELLA AV TO QUEENSDALE AV, SECOND EAST OF HIGHWAY 31

37
ELDER
WEST FROM WOODROFFE AV TO OTTAWA RIVER, SECOND NORTH OF RICHMOND RD

2186 Wilson Thelma W Mrs @
2188 Little John M @
2190 Coulter Lyle H 729-3293
2194 Lovink A H J @ 728-8250
2196 Trudel Paul J 722-3895
2200 Stewart Harry @ 722-2479
POOLER AV INTERSECTS
2204 Stevenson Leslie @ 722-4304
2206 Brown Laurence W 722-6991
2208 Stencel Geo H 722-3709

42
ELEANOR DR-(Nepean Twp)
SOUTH-WEST FROM BEFORE TRILLIUM AV TO BEYOND LEAVER AV, FIRST EAST OF MERIVALE RD, VIA BURRIS LANE

4 Polton Trevor L @ 224-1827
TRILLIUM AV BEGINS
LEVER AV BEGINS
5 Kenrls Fredk P 224-3240
6 Progosh Lawrence @ 224-2611
13 Rytwinski Joseph @ 224-6991
BURRIS LANE ENDS
15 Wright Terrence P @ 224-3612
19 Boucher James A @ 224-3609
23 Basagar Edwin F W @ 224-1624

42
ELEANOR DR EAST
SOUTH FROM NORTHVIEW RD THEN WEST AND SOUTH TO WALLFORD WAY

1 No Return
2 No Return
3 Lawler Wm R @ 224-5334
5 Quarrington A J @ 224-4558
7 Warren Alan P @ 224-9171
9 No Return

3A
ELECTRIC
NORTH-EAST FROM CRICHTON TO MACKAY, SECOND WEST OF BEECHWOOD

12 JULIETTE APTS
1 Laperriere Rose-Marie 746-5207
2 Morris Wm
3 Alarie Roland J 749-3449
4 Sarault Andre
5 Street Donald 745-4389
6 Vacant
7 No Return
14 Pridmore Frank @ 749-4790
15 Schoenherr Arthur @ 749-8882
16 Schoenherr Geo J @ 749-9527
17 Hodges Percy E 749-6313
18 Renaud Maurice @ 749-9025
19 Kritsch Arnold H @ 749-9545
21 Paquette Roland P @ 745-3277
25 Martel Ronald @ 746-0099
26 Hudon Wilfred 749-6096

317
ELGIN
SOUTH FROM WELLINGTON TO PATTERSON AV, THIRD EAST OF BANK

1 NATIONAL ARTS CENTRE
Green Room caterers
Le Cafe Restr 232-5713
L'Opera Restr 232-5713
Classic Book Shops Ltd 235-8121
WS Post Ofc Bldg Side Entrance
SPARKS INTERSECTS
32-34 Connaught Restr 234-6677
36 Vacant
40 Snow Goose Ltd The handicrafts 232-2213
46 CENTRAL CHAMBERS
Cuhael Edw J archt 236-7135
Little Brick Smoke House show room
Sarah Clothes Couturier 234-5334
Dom Chartered Custom House Brokers Assn 232-9418
Doherty John & Co Ltd pub relations adv 238-9418
Hilton Reservation Serv hotel reservation 236-7303
General Binding Corp (Can) Ltd ofc equip 236-7429
Cdn Assn of Aerial Surveyors 232-8770
Royal Greek Embassy 232-6796
Cdn Internatl Paper Co 233-9611
World Federalists of Can Assn 232-0647
Trans Can Readers Serv 233-4120

444 CH. MONTREAL RD., OTTAWA, ONT.

# 1971 ELGIN STREET-B

*SOURCE: MIGHTS*

ELGIN - Contd
CENTRAL CHAMBERS - Contd

Quetta Arnold mathematician 237-4637
Federated Women's Institutes of Can Assn 234-1090
Peters G D & Co (Can) Ltd marine engineering equip 232-0192
World Assoc of World Federalists 232-3308
MacVal Enterprises Ltd 238-1872
A S M Co Ltd 238-1551
H G Sager Assoc Ltd 233-3517
Howe C D Co Ltd 233-6583
Professional Assn of Foreign Serv Offrs
Cdn Craftsmen's Assoc 235-8200
Francott W E architects 236-4020
Associated British Combustion Ltd 232-0192
Carleton Equip Ltd 232-0192
Electrovert Ltd 232-0192
Ottawa Technical Sls mfg agts 232-0192
World Federalists of Can 232-0647
48 Little Brick Smoke House cigarette & tob 235-0210
50-52 Lufthansa German Airlines 236-0613
54 McIntosh & Watts Ltd (br) china & cut crystal 236-7369
QUEEN INTERSECTS
80 BRITISH HIGH COMMISSION BLDG
British Passport Ofc
British Information Servs 237-1530
Defence Equip Dept
British Council Ofc
British High Comm Scientific
High Comnrs Ofc
Coml Dept 237-1530

417

ALBERT INTERSECTS
90 Lorne Building
National Gallery of Can 922-3110
CONFEDERATION PARK
SLATER INTERSECTS
100 Lord Elgin Hotel Ltd 235-3333
Lord Elgin Hair Stylist 235-2445
Murray's Restrs Ltd 234-9445
Lord Elgin Barber Shop 235-3333
Aitkens Bert & Son news stand 235-3333
Fitzerman Harry E Men's Wear 235-3333
Blakslee Donald L 235-3333
CARTIER SQUARE
LAURIER AV W INTERSECTS
125 Dept of National Defence
150 Vacant
180 Bell Canada
195 Ottawa Tchrs College 235-5395
NEPEAN BEGINS
196 Lynch Bernard J Serv Sta 232-6526
200 ELGAR BLDG
Royal Bank of Can The 237-0114
Dept of National Defence
Fraser Merchandising Ltd discount drugs 233-6561

517

LISGAR INTERSECTS
216 Elgin Theatre 232-0101
Little Elgin Theatre 232-0108
220 Granada Restr 234-0106
222 DRESDEN APTS
1 Remus Judy 232-8627
3 Ritz Jean 234-2904
4 No Return
226 Walt's Smoke Shop 233-0673
227 Knox Presbyterian Church 232-5163
230 Dawson T G Ltd Drugs 232-1175
231 Great Atlantic & Pacific Tea Co Ltd gro 233-0413
233 Tony's Smoke Shop 235-3841
Roma Barber Shop
235 Elgin Jewellers 234-5672
237 Wimer Jack Optician Ltd 234-1527
239 Valla Fabric Care Ltd dry cln 728-1961
COOPER INTERSECTS
244 Feller Henry ladies wear 232-0593
246 Morrison's Beauty Salon 232-2665
247 Mayflower Restr 234-4847
248 ASTOR APTS
1 Stanklewicz Helen
2 Kuenstler Heinrich 235-9860
3 No Return
4 Morris Earl W 235-9902
5 Pombert E J Mrs 232-1618
6 Helm E M J Mrs 232-8857
7 McIlhinney Alex A 232-4049
8 No Return
249 Elgin Shoes
250-252 Party Palace Ltd Delicatessen 237-2323
253 Reiner B & Co Ltd Ofc Sups 235-2882
Parker Clean dry cln 232-0002
254 Cdn Imp Bank of Com 236-0593
255 Elgin IGA gro 235-7157
256 Elgin Cycle & Sports 235-3955
Abrahams Edw J dentist 236-1671
256A Ivan Barber Shop 232-7889
258 Ivan Exclusive Hairdrsrs Ottawa Ltd 232-7304
258A Morley's Dress Shops Ltd 236-4242
260 Capri Films Serv photo serv 235-4805
Post Ofc Sub Sta No 27
262 Tor Dom Bank The 236-7143
263 No Return
264 White Cross Dispensary (Ottawa) Ltd drugs 233-4029
265 Ontario Telephone Employees Credit Union Ltd 234-9638
Cdn Council for Research In Educ 233-2740

617

SOMERSET W INTERSECTS
264 White Cross Dispenser Ltd
266 Elgin Housewares Ltd 236-7319
268 Strolmark Ltd men's wear 236-3376
270 Salon De Maria hairdrsr 237-0812
272 Specialty Shop The women's wear 235-0672
274 Cameo Restr 233-9218
275 St John's Anglican Church 232-4500
St John's Anglican Church Hall
276 GLABAR BUILDING
200-201 Lola's Dating Serv 237-2345
202 Vacant
203 Young Donald A G 232-0177
204 Vacant
205 Prelco Electronics Can Ltd 237-6150
207 Khan M cardiologist 234-2447
Reneservall Ltd ofc sup & equip rentals 236-0701
208 Charleston Clarke & Forsyth lawyers 237-0520
209 Lyons Trevor dentist 236-2233
277 Jeanne & Maria Dressmakers 234-2861
279 Elgin Fruit Bar fruit & vegetable 233-1373
279½ HARMAN APTS
1 Meloche Achille 235-5630
2 Proulx Theo 236-3827
3 Lavoie David 236-5525
4 Karlis Nick 234-2861
5 Tipping Alf 237-2356
6 McCanna Kath 236-4443
280 Elgin Serv Centre gas sta 235-8920
283 White Donald B Books
284 No Return
MacLAREN INTERSECTS
286 Hillary's Fraser Ltd dry cln 235-8948
292 Vacant
294 Gillies Cancellation Shoes Ltd 236-6050
296 Supreme Fine Foods gro 232-4343
298 MARTIN BLDG THE
Regl Munic of Ottawa-Carleton Traffic Engineering 237-7770
300 Betty Brite (Ottawa) Ltd dry clns 233-1611
301 BONAVENTURE BLDG THE
204A Dept of Pub Wks-Natl Capital Region
GILMORE INTERSECTS
MINTO PARK
310 Elgin Street Sch 232-3044
LEWIS INTERSECTS
325 Eglise St Marc RC Church 237-0649
326 Sorento's Pizza 234-7896
328 Luzon Theresa 232-7230
329 Al's Steak House 233-7111
330 Cavalier Salon The barber 234-6543
331 King Koin Launderette
332 Sunshine Florists Ltd 236-0131
333 1 Hayes James H 235-8116
2 Sculthorpe Richd C P 236-1886
335 No Return
336 Pop In Record & Tape Centre 236-6205
336½ McQuaid Kathleen E Mrs 233-8998
337 BEACHAMP THE APTS
1 Faulkner Dorothy M 232-1268
2 Clark Lance L 234-4537
3 Vallmaa Mike 232-4303
4 Dubois Jean-Claude 232-0572
5 Almeida Francisco
6 Hawkins Wm
7 & 8 No Return
338B Elgin Shoe Repr
1 Dubuc Beatrice
2 Cronin Dorothy 237-1241
339 Beauchamps Restr 236-2077
340 Larissa, Lehila, Louise, The Home of Curiosity 235-2590
341-359 KENNISTON APTS
A Nolan Anna 234-8718
B Kursawe Rosemary 236-1282
C Guerard J Roland
D Murdock Anna 237-0885
342 Park Row stationery & gift shoppe 232-4300
342½ Fenton Realty Ltd 237-2957
Eades & Fenton Real Est 237-2953
343A Ball Physiotherapy Clinic 232-4358
Tintet Elise 232-4358
B Vacant
C Perkins Patricia 235-6568
344 Lodis Hair Stylist 232-7741
345 A Connah Willow Mrs
B & C Vacant
D Atkins Clive 232-3050
346-348 Boushey's Fruit Mkt 236-4482
347 A Miller Kenneth 235-2041
B Scott C 232-8335
C Pieklik C
WAVERLEY INTERSECTS
349 A Steele Lillian E 232-5626
B Burwell A Edw 232-1056
C Harrigan Chester 235-7191
350 Stevenson's Drug Store Ltd 232-7366
Post Ofc Sub Sta No 4. 232-7366
351 A Holtzwarth Geo 235-5071
B Regan Wilfred J 235-3936
C Pearson M
352 A Morford Wm H
B Stanfield Eleanor 235-6350
C Kennedy E I 232-5008
D Ross M J 232-4782
353 A Poulin Lucie A 234-3478
B Kennedy Burgess 234-8071
C Brophy Eileen 232-3078
354 Ying Ho Restr 232-6126
354A Kung Leong
355 Apartments
A Denommee Agnes 232-3061
B Dickson John 232-1830
C McManus V
D Copley Joan E 234-6425
E No Return
356 No Return
356½ Stewart Geoffrey
357 A-C Vacant
358½ Vacant

# 1971 ELGIN STREET-C

*SOURCE: MIGHTS*

ELGIN - Contd
CENTRAL CHAMBERS - Contd

Quetta Arnold mathematician 237-4637
Federated Women's Institutes of Can Assn 234-1090
Peters G D & Co (Can) Ltd marine engineering equip 232-0192
World Assoc of World Federalists 232-3308
MacVal Enterprises Ltd 238-1872
A S M Co Ltd 238-1551
H G Sager Assoc Ltd 233-3517
Howe C D Co Ltd 233-6583
Professional Assn of Foreign Serv Offrs
Cdn Craftsmen's Assoc 235-8200
Francott W E architects 236-4020
Associated British Combustion Ltd 232-0192
Carleton Equip Ltd 232-0192
Electrovert Ltd 232-0192
Ottawa Technical Sls mfg agts 232-0192
World Federalists of Can 232-0647
48 Little Brick Smoke House cigarette & tob 235-0210
50-52 Lufthansa German Airlines 236-0613
54 McIntosh & Watts Ltd (br) china & cut crystal 236-7369
QUEEN INTERSECTS
80 BRITISH HIGH COMMISSION BLDG
British Passport Ofc
British Information Servs 237-1530
Defence Equip Dept
British Council Ofc
British High Comm Scientific
High Comnrs Ofc
Coml Dept 237-1530

417

ALBERT INTERSECTS
90 Lorne Building
National Gallery of Can 922-3110
CONFEDERATION PARK
SLATER INTERSECTS
100 Lord Elgin Hotel Ltd 235-3333
Lord Elgin Hair Stylist 235-2445
Murray's Restrs Ltd 234-9445
Lord Elgin Barber Shop 235-3333
Aitkens Bert & Son news stand 235-3333
Fitzerman Harry E Men's Wear 235-3333
Blakslee Donald L 235-3333
CARTIER SQUARE
LAURIER AV W INTERSECTS
125 Dept of National Defence
150 Vacant
180 Bell Canada
195 Ottawa Tchrs College 235-5395
NEPEAN BEGINS
196 Lynch Bernard J Serv Sta 232-6526
200 ELGAR BLDG
Royal Bank of Can The 237-0114
Dept of National Defence
Fraser Merchandising Ltd discount drugs 233-6561

517

LISGAR INTERSECTS
216 Elgin Theatre 232-0101
Little Elgin Theatre 232-0108
220 Granada Restr 234-0106
222 DRESDEN APTS
1 Remus Judy 232-8627
3 Ritz Jean 234-2904
4 No Return
226 Walt's Smoke Shop 233-0673
227 Knox Presbyterian Church 232-5163
230 Dawson T G Ltd Drugs 232-1175
231 Great Atlantic & Pacific Tea Co Ltd gro 233-0413
233 Tony's Smoke Shop 235-3841
Roma Barber Shop
235 Elgin Jewellers 234-5672
237 Wimer Jack Optician Ltd 234-1527
239 Valla Fabric Care Ltd dry cln 728-1961
COOPER INTERSECTS
244 Feller Henry ladies wear 232-0593
246 Morrison's Beauty Salon 232-2665
247 Mayflower Restr 234-4847
248 ASTOR APTS
1 Stanklewicz Helen
2 Kuenstler Heinrich 235-9860
3 No Return
4 Morris Earl W 235-9902
5 Pombert E J Mrs 232-1618
6 Helm E M J Mrs 232-8857
7 McIlhinney Alex A 232-4049
8 No Return
249 Elgin Shoes
250-252 Party Palace Ltd Delicatessen 237-2323
253 Reiner B & Co Ltd Ofc Sups 235-2882
Parker Clean dry cln 232-0002
254 Cdn Imp Bank of Com 236-0593
255 Elgin IGA gro 235-7157
256 Elgin Cycle & Sports 235-3955
Abrahams Edw J dentist 236-1671
256A Ivan Barber Shop 232-7889
258 Ivan Exclusive Hairdrsrs Ottawa Ltd 232-7304
258A Morley's Dress Shops Ltd 236-4242
260 Capri Films Serv photo serv 235-4805
Post Ofc Sub Sta No 27
262 Tor Dom Bank The 236-7143
263 No Return
264 White Cross Dispensary (Ottawa) Ltd drugs 233-4029
265 Ontario Telephone Employees Credit Union Ltd 234-9638
Cdn Council for Research In Educ 233-2740

617

SOMERSET W INTERSECTS
264 White Cross Dispenser Ltd
266 Elgin Housewares Ltd 236-7319
268 Strolmark Ltd men's wear 236-3376
270 Salon De Maria hairdrsr 237-0812
272 Specialty Shop The women's wear 235-0672
274 Cameo Restr 233-9218
275 St John's Anglican Church 232-4500
St John's Anglican Church Hall
276 GLABAR BUILDING
200-201 Lola's Dating Serv 237-2345
202 Vacant
203 Young Donald A G 232-0177
204 Vacant
205 Prelco Electronics Can Ltd 237-6150
207 Khan M cardiologist 234-2447
Reneservall Ltd ofc sup & equip rentals 236-0701
208 Charleston Clarke & Forsyth lawyers 237-0520
209 Lyons Trevor dentist 236-2233
277 Jeanne & Maria Dressmakers 234-2861
279 Elgin Fruit Bar fruit & vegetable 233-1373
279½ HARMAN APTS
1 Meloche Achille 235-5630
2 Proulx Theo 236-3827
3 Lavoie David 236-5525
4 Karlis Nick 234-2861
5 Tipping Alf 237-2356
6 McCanna Kath 236-4443
280 Elgin Serv Centre gas sta 235-8920
283 White Donald B Books
284 No Return
MacLAREN INTERSECTS
286 Hillary's Fraser Ltd dry cln 235-8948
292 Vacant
294 Gillies Cancellation Shoes Ltd 236-6050
296 Supreme Fine Foods gro 232-4343
298 MARTIN BLDG THE
Regl Munic of Ottawa-Carleton Traffic Engineering 237-7770
300 Betty Brite (Ottawa) Ltd dry clns 233-1611
301 BONAVENTURE BLDG THE
204A Dept of Pub Wks-Natl Capital Region
GILMORE INTERSECTS
MINTO PARK
310 Elgin Street Sch 232-3044
LEWIS INTERSECTS
325 Eglise St Marc RC Church 237-0649
326 Sorento's Pizza 234-7896
328 Luzon Theresa 232-7230
329 Al's Steak House 233-7111
330 Cavalier Salon The barber 234-6543
331 King Koin Launderette
332 Sunshine Florists Ltd 236-0131
333 1 Hayes James H 235-8116
2 Sculthorpe Richd C P 236-1886
335 No Return
336 Pop In Record & Tape Centre 236-6205
336½ McQuaid Kathleen E Mrs 233-8998
337 BEACHAMP THE APTS
1 Faulkner Dorothy M 232-1268
2 Clark Lance L 234-4537
3 Vallmaa Mike 232-4303
4 Dubois Jean-Claude 232-0572
5 Almeida Francisco
6 Hawkins Wm
7 & 8 No Return
338B Elgin Shoe Repr
1 Dubuc Beatrice
2 Cronin Dorothy 237-1241
339 Beauchamps Restr 236-2077
340 Larissa, Lehila, Louise, The Home of Curiosity 235-2590
341-359 KENNISTON APTS
A Nolan Anna 234-8718
B Kursawe Rosemary 236-1282
C Guerard J Roland
D Murdock Anna 237-0885
342 Park Row stationery & gift shoppe 232-4300
342½ Fenton Realty Ltd 237-2957
Eades & Fenton Real Est 237-2953
343A Ball Physiotherapy Clinic 232-4358
Tintet Elise 232-4358
B Vacant
C Perkins Patricia 235-6568
344 Lodis Hair Stylist 232-7741
345 A Connah Willow Mrs
B & C Vacant
D Atkins Clive 232-3050
346-348 Boushey's Fruit Mkt 236-4482
347 A Miller Kenneth 235-2041
B Scott C 232-8335
C Pieklik C
WAVERLEY INTERSECTS
349 A Steele Lillian E 232-5626
B Burwell A Edw 232-1056
C Harrigan Chester 235-7191
350 Stevenson's Drug Store Ltd 232-7366
Post Ofc Sub Sta No 4. 232-7366
351 A Holtzwarth Geo 235-5071
B Regan Wilfred J 235-3936
C Pearson M
352 A Morford Wm H
B Stanfield Eleanor 235-6350
C Kennedy E I 232-5008
D Ross M J 232-4782
353 A Poulin Lucie A 234-3478
B Kennedy Burgess 234-8071
C Brophy Eileen 232-3078
354 Ying Ho Restr 232-6126
354A Kung Leong
355 Apartments
A Denommee Agnes 232-3061
B Dickson John 232-1830
C McManus V
D Copley Joan E 234-6425
E No Return
356 No Return
356½ Stewart Geoffrey
357 A-C Vacant
358½ Vacant

# 1971 GLOUCESTER STREET

*SOURCE: MIGHTS*



81 No Return
82 Ulrich Martin A 225-2833
83 Herbert Beverley A Mrs 224-9709
84 Meus Peter H J
85-87 No Return
86 Larose Robt J ® 224-3493
88 Hay BruceW ® 224-3287
40 Neumann Josef J ® 224-3881
41 Beer Raymond W ® 224-3520
42 No Return
43 Gagliardi Mario ® 224-7789
44 Cloutier Norman ® 224-3898
SPRING GARDEN AV BEGINS
45 Crepin Alf A ® 224-3673
47 Gunn Eleanor C Mrs ® 224-5263
48 Schroeter Werner E ® 224-3475
49 Mitchell Robt C ® 224-3658
50 Morrice R Lloyd ® 224-3063
51 No Return
52 Harman James J ® 224-5813
53 Boothe Leslie R ® 224-3307
Taylor M Esma Mrs 224-3521
54 O'Jaick Thos ® 224-4892
55 Guay J Norman ® 224-5579
56 Carswell Garnet B ® 224-3832
57 Cummings Geo W ® 224-3583
58 Sicoli Perina 224-4247
59 Crawford Robt A M ® 224-1923
WOLMSLEY CRES ENDS
60 Payne Robt L ® 224-4523
62 Brousseau Harvey J ® 224-3830
63 Frobel Frank E ® 224-2975
64 Cloutier Leon ® 225-1609
65 Foster Noel 224-5062
65A Vacant
67 Exley Ed 224-8350

15

GLENVIEW AV
SOUTH FROM RIVERDALE AV TO AVENUE RD, FIRST WEST OF MAIN

83 Crook Fredrick J ® 236-8052
86 Brunet Oscar ® 235-1331
87 Foerster Frank ® 233-4805
90 Fortier Jules M ® 235-3123
91 Young E Gerald ® 232-4120
94 Hardy Vyvien M ®
Hardy Gladys L ®
Hardy Enid H ®
Hardy Edith H ® 232-6528
95 Davis Robt R ® 236-3493
98 Beavis Philip ® 234-9275
99 Osterhout E Jack ® 235-1609
102 Tubman John H ® 235-1776
103 Fraser John A ® 232-5909
106 Armstrong Ann Mrs ® 236-3460
107 Turner Richd M ® 234-9057
110 No Return
TORONTO BEGINS
111 Dawe J Fredk ® 236-5652
118 Rayner Chas ®
122 Pye-Gilchrist J Archibald Rev ® 234-0315
126 Doyle Martin E ® 234-2734
130 Karam Doris Mrs ® 236-1357
134 Apartments
1 Horne Constance E Mrs 233-2688
2 Huyeke Christiane 233-3401
3 Marcus Nathan 234-1370
4 No Return
5 Oosterdorp Albert 232-6820
6 Azar John W 233-1426

95

GLENWOOD AV-(Rockcliffe Park)
NORTH FROM MAPLE LANE TO MARIPOSA AV, FIRST WEST OF ACACIA AV

20 MacLaren A Kenneth ® 749-3201

11

GLORIA AV
NORTH FROM ROCKINGHAM AV TO BAYLIE, THIRD WEST OF BANK

1491 Koop Heinrich ® 733-6761
1497 Gauthier Arth P ® 733-1526

417

GLOUCESTER
WEST FROM ELGIN TO BRONSON AV, FIRST SOUTH OF LAURIER AV W

METCALFE INTERSECTS
70 Fetherstonhaugh & Co patent attorneys 235-4373
Smart & Biggar barrs 232-2486
77 Apartments
101 Moyes Albert W 233-8888
102 Garland Henry 233-9196
201 Carson Beryl H O Mrs 236-4887
202 Currie Dael D H 236-4406
79-85 Parking Lot
86 Lo-Mor Printers Ltd 236-3608
100 BUILDING
(Base) Vacant
Kirk Saml hairdrsr 235-4042
Berthelet Lucien hairdrsr 233-5088
Louise Beauty Lounge 235-4042
Taffy's Restr 234-8582
United Papermakers & Paperworkers 232-2669
Royal Canadian Dental Corps 992-0619
300 Vacant
301 Canadian Surety Co genl ins 236-9745
302 Fenton I Geo O geol 234-0670
A G F Management Ltd financial 232-1592
401 Dept of Natl Health & Welfare Food & Drug Directorate 996-2384
402 & 403 Vacant
500 Dept of Financial & Commercial Affairs Consumer Protection Div 237-5230
502-503 Vacant
600 Canadian Breweries Ltd sls ofc
601 Vacant
103 Meehan Wm G 233-3163
105 Meehan Wm Radio-Telephone Sales & Service 233-3161

110 WINSTON APARTMENTS THE
1 Arnold Lennis J 232-1035
2 Cairncross James 232-9259
3 Young Rhoda
4 Foley Noreen 234-1545
5 Ried Murray
6 Roy Pearl
7 Taylor Vera
8 Rowatt Gordon H 234-4015
9 Hughes M Hannah 232-7685
10 Burke Vernice M 235-6672
11 Nolan J Eva 232-5542
12 Brown Gordon
13 Jardiolin Helna H 236-6882
14 Payne Irvine H I
15 Dickson Marjorie
16 Kranz Sedie L 237-0173
17 Foley Kevin 234-5735
18 Robillard Gerald
19 Duncliff Muriel 238-2655
20 Stallabrass Helen G Mrs 237-0730
21 McConnery Mary H 235-7921
22 No Return
23 Seguin Therese 236-3860
24 Chartrand Deliska D 234-3013
25 Gardner Fredrick supt 234-7256
112 Vacant
114 Kent Hand Laundry
Humm Tuon
Doy-Yat Cecile
O'CONNOR INTERSECTS
135 Apartments
1 McCaffrey Mark B 233-4481
2 Rocheleau Vivian
3 Littlejohn Gordon 233-9197
4 Higginbotham John 235-2483
138 Gloucester Parking Lot 232-2911
139 1 Cadger E
2 Salkaley Fauzet 234-5377
140 Ontario Motor League Parking Lot
143 Parking Lot
149 Powis Bros Stationery Ltd 232-9407
150 Ontario Motor League 236-7321
World Wide Travel Agency 237-5770
Canadian Automobile Assn 237-2105
151 KENTBROOK APARTMENTS
1 Couth Cyril 237-4314
2 Blasonette Aime G 232-0241
3 Daly Lawrence 236-2967
4 Coxon T E 235-9605
5 Vacant
6 Conlin Nellie 233-9654
7 Stechyson Rose 236-0967
8-9 Vacant
10 & 11 Vacant
12 Brewster J 233-1093
14 Comeau Joseph A
15 Martin James
152 TILMOUR APARTMENTS
81 Monette Harold supt 232-7687
82 Tagliafferi Luigi
100 Morin Sidney dentist 234-5758
101 Loukes John D
102 Naylon Fred 232-6193
103 MacKeigan C
201 Morin Harvey
202 Lyman A 233-4716
203 Kelly Joseph P 235-3802
204 Moore Terry G 233-5441
301 McMunn Margt 237-7757
302 Preston J 233-4937
303 Ringuet Robt A 234-0872
304 No Return
157 Apartments
1 Cousineau Rene
1A Gingley Ruby
2 Lajeunesse Muriel 235-8405
3 Hogan Noel
4 Recoski Anne Mrs 234-8518
5 D'Aoust Louise M 233-1417
158 Dept of Defence RCAF Officers Mess 235-0087
161 1 Wackid Geo ® 232-5620
2 Allen Alice Mrs 235-1563
165 Kwong Woo Shee Mrs ® 232-3333
Wong Kenneth ®
Kwong Ming Groceries & Gifts 232-3333
172 Shamrock Parking Lot 238-1355
174 Henry's Hair Stylist Salon 233-4584
176 HARTMAN BUILDING
SECOND FLOOR Co-operators Ins Agcy Assn of Guelph 236-0781
FOURTH FLOOR
404 Vacant
406 Flesher Ben Ltd men's wear 232-8387

117

BANK INTERSECTS
193-197 No Return
212 No Return
214 DESMONDE APARTMENTS
1 MacIntyre W
2 No Return
3 Ware R
4 Buchanan Enid
5 Tessier A
6 Burns Joseph P 235-3871
7 Galvin Nettie Mrs 236-3427

# 1971 LAURIER AVE W-A

*SOURCE: MIGHTS*

313 Nuyens Andreas obstetrician & gynaecologist 235-8107
Mercier Jean J phys 236-2055
317 No Return
319 Bisson Gustave ® 235-8867
320 Sisters of Saint Anne studt res 233-2824
321 Ovens James 232-2818
323-327 Rooming House
324 Cdn Religious Conference 236-0824
329 Taylor Tom 234-6562
CHAPEL INTERSECTS
335 Laurier House Museum 992-8142
345 Apartments
(Base) No Return
101 Sarault Gilles 236-4144
102 Sarault Rhea 233-1351
104 Rohrl Michl 233-7561
106 Michelson Lena R Mrs 236-7671
201 Ferrier Marcelle
202 Regimbald Huguette 234-5941
203 No Return
205 Weissbord Harry M 234-0504
206 Perala Al 234-2121
301 Gauvreau Huguette 236-1101
302 Bourdeau A C 233-2732
303 No Return
304 Chapman D M Mrs 235-7414
305 Bourdon Oscar C 236-5310
306 McDonald M Dorothy 234-2539
401 No Return
402 Abelson Sidney 233-7054
403 Dorion A 235-0766
404 No Return
405 Elichartz Kazimierz
406 Hurteau Antoinnette 235-7419
501 Galbraith Josephine Mrs 234-0567
502 No Return
503 Spooner G 238-2345
504 MacLennan Eileen 235-1919
505 Lacroix Alexandre 233-1390
506 Barnes F M 235-3860
601 No Return
602 Taller Anne Mrs 236-3912
603 No Return
604 Willdey Geoffrey
605 Godin Leo L 237-0311
606 Cardinal Francois 235-6048
701 Giret Gustave 234-7438
702 No Return
703 Sherry James 233-4826
704 Sullivan B E 234-6053
705 Nagle Rene 234-5905
706 Cimon P
801 Brennan Julie 232-1972
802 Koluzhny Vladimir R 235-8009
803 Lafleche Rachelle L 233-1902
804 Jean-Meret Chas 233-2756
805 Currie Mary Mrs 236-2768
806 Langlois H M 235-8440
901 No Return
902 Reid Kath 234-9933
905 Ogrady Therese Mrs 236-2106
906 Cumberbatch B C
1001 No Return
1002 Dolgov V 234-0041
1005 No Return
1006 Vanton Gerido Felix 234-0452
349 Betcherman Alex ® 233-9792
375 Bedard Andre 237-0063
BLACKBURN AV BEGINS
384 Dutrisac Eldege 233-6498
385 Bytown Students Assn 234-6342
395 Rymanns Marcel 234-1115
400 Apartments
1 No Return
2 Brunette Rene 234-3691
3 Bourque Henriette 237-6919
4 Doran Rita
5 Bayliss Nellie P Mrs 232-1322
7 Gravel Angele 234-9146
GOULBURN AV BEGINS
404 STRATHCONA APARTMENTS
101 Wright Marion S 235-7941
102 No Return
103 Winters Frances E 235-3034
104 Dupont J Caron 234-3966
105 Dubeau Marcelle H H 233-3436
106 Rogers Mary A Mrs 235-3990
107 Reed E S Mrs 232-4931
108 Douglas Thos C 233-1690
109 Eves Florence 232-4493
111 Kratina Peter
112 Vaillancourt J C 233-5268
114 McClelland Doris M 235-8368
115 Craig Isabel F 236-6591
117 Dagenais John H 236-3089
118 Serre Albert 237-3048
119 Addison Gladys Mrs 236-1481
120 No Return
122 Postlewaite Gordon 236-3813
201 Pasch Olive 234-6719
202 Craig Wm 233-4469
203 Lougheed G Yeill 230-0442
204 Dickson Cath 233-8369
205 Coyne Henry E B 234-0983
207 Duncan Evelyn Mrs 235-4678
208 No Return
209 Foy Charlotte Mrs 233-9513
210 Camm Chas G
211 Quesnel Helen 233-5911
212 Painter Lillian Mrs 232-5067
214 Poitras Aime 233-5450
215 Thomson Pauline Mrs 233-5019
216 Burton Marjorie 232-9029
217 Paul Jean Mrs 234-3035
218 Thibault Jeannette 235-3222
219 Ward Leonard O 233-6774
220 Grant Jean 232-0513
221 Williams Marjorie Mrs 235-0884
301 No Return
302 McDonnell Mae Mrs 235-5573
303 Coyne Edna Mrs 235-9050
304 No Return
305 Putman Irene 233-9219
307 Montizambert Tudor 232-4983
308 Middleton John J 233-7908
309 Howatt E Joseph 234-5349
310 No Return
311 Larochelle Lea 233-3062
312 Auger Jacqueline 232-4522
314 Mayfield Harold M 232-0352
315 McNicoll Paul J 232-1648
316 Bourgeois Robt 232-7881
317 Bedard Fred 232-8541
318 Lepine Florence 235-5290
319 Bouchette Alice 233-6635
320 No Return
321 Bourque Marguerite 234-3961
322 Daoust Agathe 235-8536
401 Harwood Dora M 233-6743
402 Coleman Jean Mrs 236-5576
403 Fordham Reginald S W 236-1307
404 LeFaive Jeannette 233-2190
405 Scott Basil 234-1625
407 Gagnon Jeanne Mrs 233-8932
408 Eligh Lottie Mrs 233-6373
409 McMillan Babs 232-9557
410 No Return
411 Whittle Dorothy 233-7636
412 Perreault Marguerite 233-6506
414 Gauthier Paul 233-9562
415 Donnelly Hilda 237-5689
416 McNicoll Armand 232-9944
417 Renczes Peter 233-7297
418 Pearce Rose Mrs 234-7172
419 Bird John 235-6174
420 Mitchell Violet W Mrs 236-2840
421 Moore Mary K 235-9309
501 Lalonde Margt M Mrs 234-2348
502 Lunny Loretta M Mrs 233-7384
503 Dier Ormond W 233-4838
504 Roy Lucile C 235-7452
505 Clarke E N
505A Taylor Beryl
506 Taylor E 234-3582
507 No Return
508 Lavoie Marc A 232-3042
509 White Charlotte 232-3232
510 Clark John D 233-5958
511 Scribner Norah Mrs 232-6289
512 Dillon Dorothy R 233-1007
514 Burgess Beatrice 235-2511
515 Laroche A J Gilles 237-0011
515A Gamble Joan 233-8647
516 Meunier Arsene 235-4250
517 McInenly James W 234-0732
518 Fitterman Harold E
519 Gauthier Ivan G 234-4609
520 Coupland D E 233-2610
521 Fillan Germaine L 234-1155
522 Chevrier Juliette 234-1574
523 Fournier Germaine 234-7960
MARLBOROUGH AV BEGINS
415 1 Levine Isaac ® 233-7102
2 Wilson E Kath 234-7430
417 1 No Return
2 Boudreault Paul 233-6825
3 Hall James 233-1518
421 1 Richer Emilie Mrs 237-5094
2 Poirier Yolande Mrs 233-1447
3 Crick D Sylvia 232-4420
4 Brennan Margt 234-7124
435 No Return
450 Landriault Lorraine Mrs
452 McInerney Clarence 234-0618
453 Cercle Universitaire D'Ottawa Le private club
454 United Arab Republic Embassy of The 234-4931
Dewidar Yousef 234-4741
RANGE RD BEGINS
457-459 Rooming House
Weaver Richd A 233-8886
Stanish Steph ® 234-3716
Strathcona Park
461 Craig J Nelson 235-2500

417

LAURIER AV W
WEST FROM RIDEAU CANAL TO CAMBRIDGE, FOURTH SOUTH OF SPARKS

CARTIER SQUARE
ELGIN INTERSECTS
127-129 Lord Elgin Hotel side entrance
140 First Baptist Church 234-3261
141 GILLIN BLDG THE
Alcove The restr 234-1106
Manpower Business Servs Ltd 236-0583
Gillin Barber Shop 234-4616
Exclusive Hair Styling
Tor-Dom Bank The 232-5781
Paper Capricorn 236-2019
Dept of Sup & Servs
1000 Low Murchison Burns Thomas & Haydon barr 236-9442
1001 Eaton's Contract Sls 237-3013
1009 Ottawa Investment Management Co Ltd mtge 232-0887
1101 Gillin Engineering & Constr Ltd 232-1143
One Six One Realty Ltd 232-1143
1102 Commercial & Industrial Development Corp of Ottawa-Carleton 233-6254
1109 Cdn Assn of Movers 234-4940
1110 Pharmaceutical Mfrs Assn of Can 233-9993

# 1971 LAURIER AVE W-B

*SOURCE: MIGHTS*

LAURIER AV W-Contd

150 IBM Can Ltd federal govt br 236-0271
IBM Can Ltd coml br 236-0271
160 Friendship Concept The social serv 233-7547
161 SIR GUY CARLETON BLDG
Cafe Laurier restr 234-5062
Regional Economic Expansion
Remington Elec Shaver (div of Sperry Rand) 235-3511
Dept of Fisheries & Forestry
Aveo Finance Ltd 233-6201
Bell Canada ofcs 239-5321
162 Robertson Galleries Art Gallery 235-6426
164 Little Hungarian Village restr 238-2627
166 Action Reproductions duplicating
Lefebvre Lathing Ltd
166A Ribar Louis tailor 232-1358
168 Shamrock Parking
190 Medico-Dental Pharmacy (of Ottawa) Ltd 233-5607
192 Haberman Chemists 235-3993
194 Ottawa Typewriter Co Ltd 235-7285
196 Cdn Forces Ovie Guild
Cdn Legion Book Depot
202 Apartments
Stinson Allan C dentist 233-4626
1 Pappin Earl
2 Cameron Florence 235-3052
3 Johnston Cecil H 235-3933
4 Burton Maud 235-7620
4A Collins W C Gordon dentist 234-0792
5 Ethier Wilfred G 235-8423
6 No Return
(Base) Hong David
206 GRAHAM CHAMBERS APTS
1 No Return
2 Spilling Cath 232-9598
3 Thomas Wm 235-9644
4 Carson A T Mrs
5 McCrimmon Peter C 232-3628
6 & 7 Kauffman Agnes 234-2860
8 & 9 Can Envelope Co 232-4736
10 No Return
11 Foran John 235-1953
12 Skorvagova Anna
15 No Return
16 Franche Alice 232-7511
208 Coutu Gordon 235-2508
Brosseau D
210 Coutu Joseph I 233-9249
METCALFE INTERSECTS
212 Cdn Imperial Bank of Com The 235-5188
NS Ottawa Pub Library (Boy's & Girls Library) 235-4321
214 Vacant
216 Niagara Finance Co Ltd 236-9408
I A C Ltd 236-0771
218 Tor Dom Bank The central proof unit 235-7258
219 CANADIAN BLDG
Maple Leaf restr 236-4801
El Greco Professional Hairstylists 234-7515
Dept of Consumer & Corporate Affairs (Minister's Ofc) 996-1943
222 Computel Systems Ltd computer utility 746-4353
224 Datacap Ltd computer serv bureau 232-7777
227 Building
100 AOCO Ltd optical sups 232-3504
102 No Return
200 Moore James E Assoc Ltd mfrs agt 233-1337
202 Cdn Schenley Distillers Ltd 232-9594
203 Vacant
204, 206 & 208 Lomas E G Ltd mfrs agts 232-7106
205 Bausch & Lomb Optical Co Ltd 232-1544
207 No Return
210-214 Holiday Magic Distributors Assn of Ottawa 236-5083
211 Gifford James A Ltd real est & genl ins 232-2471
215 Ottawa Coml Realties Ltd 236-0591
216 Cdn Save the Children Fund The 234-2105
218 Sorensen R B barr 232-1151
219 Ottawa Coml Realties Ltd 236-0591
220 Baslaw Morton (1970) Ltd adv & coml artists 238-1211
300 Dept of Consumer & Corporate Affairs (Patent & Copyright Ofc)
230 Mutual Press Ltd 236-0877
Cdn Brotherhood of Railway Transport & Genl Wkrs 233-4021
Cdn Transport semi-monthly paper 233-4021
235 Esquire Cleaners 729-3124
241 Commercial Credit Plan Ltd loans 233-5687
Commercial Credit Corp Ltd finance 233-5687
251 LAURIER O'CONNOR BLDG
FIRST FLOOR
Top Discount health & beauty aids
SECOND TO NINTH FLOORS
202 Bell Canada ofcs
TENTH FLOOR
1000 M & S Data Processing Consultants Ltd 232-6991
1004 Bell Canada business servs
1008 Denco (Ont) dental sups 236-7401
1009 Continental Ins Companies The 235-6731
ELEVENTH FLOOR
1110 Snipper Cohen Murray & Kealey barrs 237-0505
1101 Price R Fennel dentist 232-9282
Cunningham J Emmet dentist 232-9282
1111 Sherwood E S Co Ltd real est 233-5656
O'CONNOR INTERSECTS
257 Bank of Montreal 237-2980
258 ATTLEBOROUGH THE Apts
Cheese Shop The 235-8967
1 Boyle Louise 232-9887
2 & 3 No Return
4 Kukkonen Debby
5 Dupuis M
6 Pokard J Howard 232-6776
7 & 8 No Return
9 Runge Frank C
10 Boyle Ellen Mrs 234-1235
11 Rosenes Wm
12 Dewar Donna
14 & 15 No Return
16 Bishop Florence M 236-2197
17 Personnel Systems Assoc 236-7894
18 Masson Lorenzo
20 Helms Dale 233-3646
(Base) No Return
261 Empire Restr 235-9882
263 Empire Bldg side entrance
(Base) Fur Outlet The 235-5637
270 EXCELSIOR LIFE BLDG
101 Davidson Hearing Centre Ltd hearing aids 233-4374
102 Design Reproduction blueprinting & whiteprinting repro serv 232-2311
103 Kelly J Allan Realties Ltd 233-4985
104 Design Reproduction storage
201 Cdn Heart Foundation 237-4361
202 No Return
301 Financial Collection Agencies Ltd 235-1831
302 Waterloo Mutual Ins Co 236-7119
401 Phillips C G ins agcy
402 Vacant
500 Cutner MacQuarrie Gordon & Davis barr 236-9481
601 Cdn Air Traffic Control Assn
275 Chummy's Parking Lot 232-2911
280-284 Maple Leaf Parking
292 Lucky Garden Restr
294-296 La Traviata Tavern Restr 233-5671
299 Beamish R A Stores Ltd side entrance
300 Saro's Ltd hi-fi electronics 234-6911
302 Boutique Creole gift shop 235-4050
304 O'CONNOR BLDG
101 Beneficial Finance Co of Can 232-4237
102 No Return
104A Bolton K Footwear Ltd (storeroom)
105 & 106 Roberts & Co hair & scalp specialists 232-9298
107 Bytown Adjusters & Collectors (storeroom)
201-202 Vacant
306 Jacob's Watch Repr 233-2252
308 Continental Barber Shop 233-6657



BANK INTERSECTS
318 FRANKLIN THE APTS
1 Frederick Louise 234-3153
2 Poaps Edna J T 232-3077
3 No Return
4 Porter Mabel 232-9859
5 Barr Jean E 234-3235
6 Moncion Denise 237-0279
7 Tenbeth Adelina Mrs 232-2296
8 No Return
9 Campbell Agnes M
10 No Return
11 Gourgon Ida 235-5344
12 No Return
13 Pratchett Thos C 235-3708
14 No Return
15 Legault Aime 233-8109
16-19 No Return
20 Paldi Attila 232-9087
21 Belisle B 235-2037
22 Fung S Y 234-1532
23 Scott Marjorie 235-6687
24 & 25 No Return
324 Brookshire Clns Ltd 232-0168
328 Jarvis A H Ltd Book Store 232-2146
330 1 Tapp Annie 232-4697
2 Ward Edna G 236-4347
331 Tilden Parking Lot
340 SIR WILFRID LAURIER BLDG
Hub Cafeteria 237-2247
Laurier Smoke Shop 237-6675
Postal Station D 235-8688
Cdn Acceptance Corp Ltd 235-5154
Dept Labour
Solicitor General Dept
345 CLEVELAND APTS
Blue Gardenia Restr 237-0210
2 Tremblay Denis 232-0698
3 Abousehimey Joseph @ 238-1684
4 Kukvrudz Margt 236-6256
5 No Return
347 No Return
360 Apollo Restr 234-7275
SECOND FLOOR & THIRD FLOOR
FOURTH FLOOR
Dept of National Defence
KENT INTERSECTS
365 Natl Dairy Coucil of Can 232-4219
Ottawa Journal The publishers 236-7511
399 Cdn Tire Corp Assoc Store mach shop 237-2370
Tilden Parking Lot
Shamrock Parking Lot
400 CENTENNIAL TOWERS
GROUND FLOOR
Centennial Smoke Shop Ltd 233-6016
Centennial Barber Shop 233-2076
Centennial Beauty Salon 234-4465
Cadillac Shopping Centres Ltd development co 234-9487
Lincoln Field of Ottawa Ltd development co 234-9487
Lumberjack Cafeteria 232-0534
Adams Al Ins Agcy Ltd 237-7550
SECOND FLOOR
Travelers Ins Co 237-7550
Wall Ernest E Ins Agt 237-7550
Dupuis Wilfrid N ins agt 237-7550
Horan Geo D ins agt 237-7550

# 1971 LISGAR STREET-A

*SOURCE: MIGHTS*

1108 DeLusignan Guy
1109 McCormick Veronica 234-4072
1110 Poissante Jean-Paul 235-5550
1111 Vandewatere Geo
1201 Heintzman Ralph R
1202 Beach James R 234-8717
1203 Kosaky Brahm 233-6902
1204-1206 No Return
1207 McNaughton R H 235-2358
1208 No Return
1209 Gordon D I 235-7001
1210 McCarthy J
1211 Schlamp P
230 Faloon Kenneth T podiatrist 235-5513
Guennette Donald
Lalonde T Mrs
231 Whaley Geo N ®
Bernard Fernand ©
Blais Audette
Bernard's Beauty Salon 235-7511
232 1 Brickman Brenda
1A Matson Richd 235-5405
234 Apartments
1 O'Brien Frank 232-9596
2 Neville Margt Mrs 233-3231
3 Touchette Guy A 234-3738
4 Martin Rosario 235-6232
5 Burnet L
237-239 Hodgins P S Lena ® 232-4921
250 Simpson Ethel Mrs @ 232-4938
252 Apartments
1 Johnston Raymond 232-6387
2 Sullivan Julia Mrs 233-1504
3 Sauve Phillip
4 Balla Cath 232-4496
5 Sussman Lynne 235-9825
257 WENTWORTH PLAZA NORTH APTS
101 No Return
102 Barkley Gordon E
103 Somerset Beauty Salon 233-9745
104 Variety Store 235-9097
105 Dillon P M 235-7969
106 No Return
107 Masonry Ltd 235-1428
108 & 109 No Return
110 Connerty D Mrs 235-8216
111 Sanglier Chantal 232-3836
112 Kealey Owen J phys 233-1991
114 Pacitto Francois
115 Vacant
116 Brown J R 234-7755
117 Burke Paul
118 Drinkle Lotta Mrs 235-6279
201 Fracassi Antoinette 236-8153
202 McLean James D
203 No Return
204 Butler Mary B 233-1918
205 & 206 No Return
207 No Return
208 Rainer Kirsten 234-3647
209 De Gruchy Susan M 236-4232
210 Jolicoeur D
211 Orr Sybil P 235-0879
212 Thompson Keith 236-8127
214 No Return
215 Perras Francoise 232-5513
216 Quast Donna 235-6192
217 McRae Elsie C 234-5426
218 No Return
301 Hitschmanova Lota 235-4773
302 No Return
303 Hamilton Flora C Mrs 234-8201
304 Werlen Alf O
305 Prentice Rhodes 234-2762
306 Gagan John 235-3202
307 Fenton Eliz 232-1433
308 & 309 No Return
310 Leboutillier G
311 McGuire Teresa M 234-1558
312-315 No Return
316 Houle Liliane 234-7756
317 No Return
318-400 No Return
401 Sicotte Monique
402 Melbourn W
403 Robertson Evelyn 235-3203
404 Herst Diann
405 St Jacques Pauline M 238-2950
406 Kuchciak C
407 No Return
408 Anderson Alva S 234-7605
409 Larmour Viola
410 Gelinas Lucille Y 237-1034
411 Natividad Paul
412 Donavan Rachel 235-5792
414 Vacant
415 French M
416 Vacant
417 Joos M
418 Charron Rita 233-1014
501 Boisclair Gabrielle
502 Chang A
503 Marston Cora
504 No Return
505 Corsenic Helena 232-8342
506 Bernier Paul 235-0380
507 Proulx Adrianne 232-1985
508 Bray Alex J 233-6358
509 Morris John 235-1308
510 Pitre Lucile M 234-9991
511 & 12 No Return
514-18 No Return
601 Byers Bette 234-5492
602 Romain Lucille 233-2731
603 Easterbrook Lloyd G
604 Chudleigh A
605 Limebeer John 234-9938
606 St Jean Suzanne 232-4172
607 Maeckelberghe Bernard
608 No Return
609 No Return
610 Grob Nan 234-2414
611 Cole Ronald 234-6387
612 Larin D
614 No Return
615 Runions Gladys 236-4390
616 Poupore Dennis
617 McLaren J Dale 234-5950
618 Tourigny L 232-4096
701 Fenton Wm
702 NoReturn
703 Bolvin Kenneth N 234-5726
704 & 705 No Return
706 Duggan James
707 Lebel L
708 Chapman Leda
709 & 710 No Return
711 Savage John E 235-9581
712 McConnell Howard 234-4967
714 No Return
715 Dodds Hugh E 233-1951
716 Marion H
717 Ngon F
718 Pese Jessie C Mrs 233-2803
801 Henne Gus
802 Wrangham Brian 233-9079
803 Vacant
804 Rouleau Pierrette
805 No Return
806 Morris J H
807 Collins J Redmond 234-7046
808 Chagnon Jeanne 236-4159
809 No Return
810 Cohen C
811 MacRae Florence C 232-0749
812 Murphy James E 232-9751
814 Rickard Carmen
815 Braganza Maurice I 235-3471
816 Singh Narindar 232-2235
817 & 818 No Return
901 Dunlop Rita 234-2704
902 & 903 No Return
904 Hajdu John J 234-6380
905 No Return
906 Tasse Mike 233-3043
907 O'Reilly John C 235-2777
908 Bruzas Irene 232-2986
909 No Return
910 Ogilvie James A 235-0313
911 James Jacob 236-1721
912 No Return
914 Rodgers B
915 Linton David
916-918 No Return
1001 Dillon Richd 234-6796
1002 Dube Fabien 233-7502
1003-1007 No Return
1008 Parrott G M
1009 Popham S
1010 No Return
1011 Taylor Bonnie
1012 Philip Patricia
1014 Beaupre Yvonne
1015 No Return
1016 Lebovich M 232-7509
1017 Donaldson Lee
1018 Geltman Harold 237-7185
258 WENTWORTH PLAZA SOUTH APTS
101 Valentine Health Studio 235-8171
102 Cayen Herve 234-4065
103 Sebastyan G Y 234-8950
104 Nobert Denyse
105 Trembly Michele 233-3677
106 Deb Beauty Salon 232-1275
107 Summers M Gordon 236-2141
108 Belanger Lovina 235-7569
201 Liddle Fay 234-5745
202 Glisinski Mary
203 Nephin Anne 233-6325
204 Maubach M
205 Hickson Sheila 232-9327
206 No Return
207 Vacant
208 Doyle H
209 Kolasa Peter 235-3136
210 Manny Guy 235-3569
301 Demmings Geneva M 233-8746
302 McGuire Paul 233-6565
303 McGill David I 236-5079
304 Czelja Elisabeth 234-6728
305 Nesbitt Robt B
306 Jarvis Lynn 232-8466
307 Vacant
308 Wilson Ralph W 232-5612
309 Vacant
310 Snelling Annette Mrs 232-0388
401 Evans T
402 Black Peter
403 Nitschke Eileen H 233-4465
404 Nasrallah W Mrs
405 McRae M
406 Guay Andre 234-6446
407 Donaldson Christina B 234-1123
408 McKenzie S
409 Lawrence Geo 234-7467
410 Wharton P 234-4813
501 Elliott Karen 237-0165
502 Press Madeleine Mrs 236-4903
503 No Return
504 Morin Jeanne 234-1424

# 1971 LISGAR STREET-B

*SOURCE: MIGHTS*

LISGAR-Contd
WENTWORTH PLAZA SOUTH APTS-
505 Leblanc C
506 Moran Hugh 232-2067
507 Lawrence Marion 235-8437
508 Thompson Grant G 235-7007
509 Sarroug Joseph 232-3201
510 Vacant
601 Vexler Myer 235-9848
602 Morin Beverley 232-9889
603 Wood Percy J 235-6321
604 Ketcheson J Mrs 235-3821
605 Chittaro Norma 233-2794
606 Yaroscavitch Rose 234-0731
607 Slack W 235-1594
608 McLeod Geo R 233-2517
609 Vacant
610 Papon Bernard
701 Crosby Harry 233-4517
702 Myers Wm 232-2345
703 Pilon Clairette
704 Walter Mildred
705 Vacant
706 Najera Jose 235-8338
707 Borrin Lillian 232-7947
708 Mitchell Gayle 233-1434
801 Lackie Elaine 236-5376
802 Desmarais Pierre 237-1223
803 Ritchie Marguerite E 233-1254
804 Biggs James E 235-6632
805 Whitehouse J
806 Anderson Loretta 237-1817
807 Simoneau Claudette 237-0677
808 Edy Mary E 234-7718
901 No Return
902 Wright Terence R T 235-4488
903 Cheyne Alva D
904 Grimes Carl 232-8992
905 Marule Jacob 235-6926
906 Murphy Breda 234-0166
907 Vacant
908 Chaar Ramus V 237-1104
1001 Hill Wayne 234-8645
1002 Milligan Isabel 235-5844
1003 Cragg Herbert J 236-2658
1004 Campbell Wm H 233-7823
1005 Von Baeyer Hans J 235-2744
1006 No Return
1007 Brown Norma
1008 No Return
1101 Trudel Fernand 232-0637
1102 Kapoor B 232-0314
1103 No Return
1104 Ikeda Terry
264 RUTLAND APTS
K Fournier Nicolle
L Toth Geza 235-5434
M Walker Gerald
N Jordan Collin 233-5578
O'CONNOR INTERSECTS
281 Lee Martin B dentist 233-1573
Minto Skating Club 234-1631
284 Sarazin Blanche D @ 232-4554
1 Henri Joseph A
2 Labrosse Henri
286-288 Earl's Parking Lot 235-1711
287 Hlotinis Gertrude 235-6349
Gebara Louy
289 Burke Helen E Mrs 235-5495
291 Sherman Tailors
Young Jack J 233-1570
293 GILBERT APTS THE
1 Crichton John 233-1542
2 Mills Myrtle S 232-8529
3 Johnson Yvonne 232-0737
4 Thoburn Maude E @ 233-4963
5 No Return
6 Coulter Winifred M 235-0843
7 Jemus John 237-5696
294 Anglo-French Carpet Co Ltd 237-3292
1 Leblanc Yvon
2 Banks John C 232-0131
297-307 Metro Car Park
300 Cdn Pittsburgh Industries Ltd pnts & glass 236-7384
309 1 St George Rebt 234-3033
2 Binks Laura Mrs @ 235-9029
28 Brennan Marguerite H 234-1839
311 KELVIN COURT APTS
A Young Mahonal
2 Kark Bernard Real Estate Ltd 236-9183
3 Wood Wm N 235-3241
4 Decareau Bonnie 236-6471
5 Joyce Florence M 232-2769
6 Halliwell K J
7 Ladouceur Elphag 237-2153
312 Liao Steven 733-4776
314 Ottawa Chinese Church 235-8775
315 Peck Hall
Cdn Bible Society Book Store The 236-3910
Cdn Bible Society Ottawa District 236-3401
318 Norge Laundry & Cleaning Village coin opr ndry 233-0927
Ottawa & District Labour Council 233-7820
United Brotherhood Of Carpenters 232-8755
319 Howard John Society Of Ottawa 236-9793
324 No Return



BANK INTERSECTS
345-367 Parking Lot
360 CENTURY BLDG
Unemployment Insurance Comn
Dept of Transport
Natl Museums of Canada
Century Cafeteria 235-1535
371 Bigras Minnie Mrs @ 235-0473
375 1 Bilodeau Edmond 236-5157
2 Clarke Roy 232-4858
3 Mantha Denise 235-4284
381 Apartments
1 Maye John-Paul
2 No Return
3 Miller Sandra 236-1718
4 O'Reilly Patricia
5 Yuan Andrew
6 Letry Roger 234-2817
383 Avon Danl 235-3609
389 Apartments
1 Davis Earl @ 232-4702
2 Plummer Patricia 235-2756
3 Hamilton Joyce 233-6087
4 Irvine Gordon 233-2422
KENT INTERSECTS
401 1 Cavey Norman J
2 Holman Arth F 233-9133
405 1 Morrison J Edgar @ 235-2423
2 Damianakos Nick 236-1038
409 Baserti Domenic @ 235-6289
411 Randeri Giovanni 232-7442
Sullivan Stanley
412 Vacant
414 Rooming House
Gauvreau Ferdinand
415 Leroux Theresa 233-7433
416 McPhee Veryl @ 232-5444
417 Brunette A Mrs @ 235-9346
418 Apartments
1 Cameron Roland A 232-3093
1A Ng Frank K W 232-4602
2 Coulombe Olive A Mrs 235-5537
3 No Return
4 No Return
421 RAEBURN COURT APTS
1 Paquette Agnes 234-8578
2 Houlahan Joyce 233-1608
3 Agar John R 232-2577
4 Bradley Verna 233-1693
5 Miller Mary 232-8783
6 Murphy Helen T 233-1098
7 Holman Harold E 235-1358
423 Bourgeois Bernard @ 233-9239
Wise Larry
424 FRANCIS APTS
1 No Return
2 Jones L J Rip 232-5821
3 Basok Jack 234-4642
4 Chase S Mrs 232-4741
5-7 No Return
427A Vacant
427B Shepard Hubert 234-3891
429 1 Vacant
2 Stolliker Terry
434 Leichnitz Nettie 233-8942
436 Martel Clementine Mrs 232-0988
Martel Celine
438 Apartments
B Mulligan Larry
1 Tom Sig Hong @ 236-3936
2 Tom Nai-Chor
3 No Return
440 Szkolny Joseph @ 235-0770
446 Rooming House
448 Parking Lot
449 Apartments
1 Potel Tony
2-4 No Return
451 1 Gimmaes Arne
2 Brady Arnold
453 Apartments
1 No Return
2 Albery Robt
3 Gilchrist Wm
4 Rinaldo Winifred
456 Apartments
1 Mingle Don 232-5082
2-4 No Return
5 O'Connor Kathleen 236-9268
6 Smith Marilyn 237-3789
457 Melbourne Harold C @ 233-6369
461 Lafleur Gerald 234-6043
463 Dewan Violet 232-7858
466 ZAHALAN APTS
1 Lafontaine J 238-1610
2-3 & 4 No Return
5 Filion Patk
6 Forezli Nicolas 235-9315
LYON INTERSECTS
470 Leung Hugh Ming @ 235-1952
Tsang Wm
472 Fong Jim @ 237-2426
473 Dahl Edw H 233-1431
474 Mongeon Frank @ 233-8389
475 Apartments
2 Band Earl R
3 Flinn C
5 Vandewalker C
7 Larable Leo
8 Morrison Chas
10 Chenier Lucien L
476 Johnston J Mrs 234-8815
Ginro G
477 Shane Thos A @ 234-2513
478 Maloney M C Mrs
480 Paquette Rene 236-9840
481 Sparling Alvin 237-2048
482 Stephen Patk
484 Miller Wm 233-9482
Mariquiso S
486 Ethier Reo 232-7097

# 1971 METCALFE STREET-A

*SOURCE: MIGHTS*

83 Queen Street (at Royal ...

MERTON-Contd
61 Charlebois Elsie @ 729-0805
62 1 Vacant
2 Johanis Paul
63 Roy Chas 725-2840
65 No Return
66 McSorley James @ 728-5573
McSorley Paul
68 Dion Robt 729-0367
70 Howell Harold R @ 729-1868
71 Bovin Helen 722-0572
72 Wood Harold 729-6554
73 Lalonde Wilfred
ARMSTRONG INTERSECTS
74 No Return
74A Manor Roland C
LADOUCEUR INTERSECTS
78 McCrank Declan @ 728-3026
80 Renaud Gerald
86 McKendry Gilbert 729-6742
86½ Flourde Geo 729-0055
88 Berlault Herve @ 729-2259
92 Bond Ross @ 729-0400
94 Groulx Rodolphe @ 722-7835
98 Degarie Narcisse 728-3465
102 Master Refrigeration Supplies Ltd
ARMSTRONG INTERSECTS
106 Clermont Ferdinand D @
115 Albert Wilfred 729-1171

317

METCALFE To 473-424 4, To End 1
SOUTH FROM 82 WELLINGTON OPP CENTRAL BLOCK, PARLIAMENT HILL, TO MONKLAND AV

10 Library Of Parliament Research 996-3942
11 Canadian National Telecommunications 232-6431
13 Guild Book Shop The 234-0074
14 (Basement) Hugh's Book Shop 234-0252
Kirkman-Marshall Of Canada Ltd fabrics 234-7232
101 Black Harold S property management 236-7197
Franconna Buildings Ltd
Harflo Investments Ltd
Kensington Manor Ltd
Kent Manor Ltd
Stavely Realties Ltd
Victoria Manor Ltd
Metcalfe Realty Co
102 Carleton County Seventh Division Court 232-9513
Fraser John bailiff
201 Vacant
301 Robertson Ronald S dental surgeon 234-7775
Kyte John A dental surgeon 232-3883
303 Elizabeth Fry Society Of Ottawa The 236-3165
15 Blackburn Bldg (Side Entrance)
22 Chartrand Jean J jewellery repr 232-7829
23 House Of Hunter Ltd jewellery 237-3231
25 Salon Royale Hair Stylists 234-4422
Emile's Beauty Salon 232-0585
27 Windsor Cigar Store Regd
Windsor Barber Shop The
29 Black's Eddie Camera Shop 236-1131
SPARKS INTERSECTS
30 CANADA PERMANENT BUILDING
Canada Permanent Trust Co 237-4550
Canada Permanent Mortgage Corp
400-401 Abelson & House barr & sol 237-2725
402-403 Canadian Federation Of Mayors & Municipalities 237-5221
404 Chamaillard G G & Assoc translators
406-407 Excelsior Life Insurance 236-7489
500-501 United States Of America Embassy Of The 236-2341
503 Vacant
504 Bell Gouinlock Co Ltd 232-2449
507 Canada Permanent Trust Co real est dept 236-9542
600 MacLaren Corlett & Tanner barr & sol 233-1146
602-603 Victor Comptometer Ltd 237-7501
604 Petrie Insurance Agencies Ltd 236-0595
606 Allaz's Travel Service Ltd 237-0400
31 Berlitz School Of Languages The 232-5343
QUEEN INTERSECTS
City Parking Canada Ltd No 11
76 Royal Trust Building (Side Entrance)
Royal Trust Co The 232-1561
ALBERT INTERSECTS
77 COMMONWEALTH BUILDING 233-3344
1 Bank Of Nova Scotia 232-5345
2 Davidson & Co stock brokers 232-7171
3 Cafeteria 77 234-9355
200 Pearl & Radnoff barr & solr 236-7921
200A No Return
201-202 Canadian Marconi Co 235-5121
203 Apeco Of Canada Ltd photo equip 235-1390
205 RCA Ltd
207 Dept Of Sec Of State Citizenship Registration Branch 996-6590
208 Moral Rearmament charitable organization 236-0095
209 Fisheries Council Of Canada trade assn 233-8844
212 Bleakney Geo M barr 235-7292
Hendry & Co patents & trademarks 237-3324
Thurlow & Associates environmental control 232-4885
300-303 Canadian Wood Council Assn 235-7221
304 Alexander J B insurance genl & life ins 233-1183
305 & 305A Canadian Railway Labour Assn union 236-7231
306 Dept Of Sec Of State Citizenship 992-4226
307-312 Dept of External Affairs passport office 992-6404
400-401 Vacant
402-404 Assaly Jabour & Bogada barr 237-2231
405 Time Canada Ltd news bureau 236-2363
406 Canadian Aeronautics & Space Institute 234-0191
407 United States Fidelity & Guaranty Co 236-7252
Fidelity Insurance Co Of Canada 236-7252
409 Stacey Personnel female pers agcy 237-2117
411 Kendall Associates Ltd bus consultants 236-0875
412 Turners Nursing Home Ltd 235-5970
500 Clenview Investments (Ottawa) Ltd 237-4670
Glenview Management Rentals 237-4670
Glenview Realty (Ottawa) Ltd
Winkies Ltd
Ottawa Valley Financial Brokers Ltd
Bechard Investments (North Bay) Ltd
501 Shore Leonard M barr 233-7747
504-505 Kirby Shapiro Curphey Eades Co patent & trade mark agts 237-7383
Shapiro Norman R barr & sol 237-7383
506A Unified Investment Corp Ltd 236-1154
507 Vacant
508 Cdn Design Service Co Ltd contract eng 232-7319
Office Extras temporary ofc pers 232-3519
509 Canadair Services Ltd aircraft als 233-9366
General Dynamics Corp (Canada) Ltd 233-2662
510 Occidental Life Ins Co Of California 236-0191
600 Meredith & Finlayson barr & solr 234-0576
602 Vacant
602A Freedman Realty Co Ltd 233-1104
603 Vacant
604-605 Canadian Owners & Pilots Assn 236-4901
606 DeBelle & Koffman archts 234-3047
607 Vacant
607A J N O Holdings Ltd investments 234-2338
J N O Racing Enterprises Ltd sports racing 233-6726
608 Aircraft Applicance & Equipment Ltd 233-1852
601 Quain & Quain barr 232-3572
701 Dennison Copier (Div Dennison Mfg Co Canada Ltd) copying mach 233-1168
Assn Of Canadian Club 232-7436
703 Howe Equipment Of Canada Ltd air conditioning units 236-1544
Canadian Blower & Forge Co Ltd 236-2488
Canadian Pumps Ltd
704 Supertest Petroleum Corp Ltd dist ofc 232-2416
704A Rivers Albert chart acct 236-9721
705 Howarth Mizgala & Associates Ltd consultants 232-1141
706 S D I Assn Ltd data processing 233-8327
707 Raytheon Canada Ltd electronic equip 232-1202
708 Zittrer Siblin Stein Levine & Co chart accts 232-2477
709 Canada Trust Co mtge dept 233-7736
Huron And Erie Mortgage Corp
800 Collins Radio Co Of Canada Ltd electronic equip 233-6211
801 Mader Julien J real est 234-3764
801A Savings & Investment Ltd 237-0353
Savings & Investment Group
802-803 Dun & Bradstreet Of Canada Ltd mercantile agcy 232-4873
804 New Zealand High Commission 235-1443
808 Canadian Chamber Of Shipping Trade Assn 234-0505
809 Electronic Industries Assn Of Canada 237-6847
900 Ashton Raymond W investments 235-1216
900A Wyatt Co The actuaries 232-4289
906 Candamar Ltd foreign bus corp 237-5160
Coriolan Ltd investments
St Lawrence & Adirondack Railway Co The chief executives office
Scott & Aylen barrs patent & trademark agts
Hother Trading & Steamship Co (1957) Ltd mining
907 No Return
908-910 McIlraith McIlraith McGregor barrs & sol 232-2423
1000 Morre Rayan & Tunney barrs 232-9436
Gorman Lorne barr 233-2447
Nelligan & Power barr & sol 236-9451
1003 Toller F H Ltd real est brokers 232-1522
1004-1008 Herridge Tolmie Gray Coyne & Blair barrs 235-7234
1010 Native Council Of Canada Indian political organization 238-3511
1011 Godsall Holdings Ltd 232-3515
81 METCALFE APARTMENTS
1 Wijayarama Bernard 234-2924
2 Belanger Isabel
3 Vacant
3A Gagnon Paul 233-7878
4 Decristafaro Mario
5 Carroll James 235-7864
6 Leask Dorothy Mrs
7 Robertson Alma M 237-0928
8 Burnby Ian
9 Aylwin Thos C 237-3494
10 No Return
11 Konno Mikio 234-8447
12 Vacant
14 John John 233-3024
15 Vacant
17-18 Vacant
19 Clarke Jane K 234-8798
20 Myint Joe
21 Prunier Ralph 233-3356
22 Vacant
23 Neilson David
24 Robillard Gaston 237-0951
25-26 Vacant
27 Cammie Bernard S 236-5612
28 Widmer Madelineine
29 Allard Garry
33 Tremblay Celine
84 Westhill Stationers Ltd stationery & gifts 232-7167
88 METCALFE BUILDING 232-8066

# 1971 METCALFE STREET-B

*SOURCE: MIGHTS*

402-404 Assaly Jabour & Bogada barr 237-2231
405 Time Canada Ltd news bureau 236-2363
406 Canadian Aeronautics & Space Institute 234-0191
407 United States Fidelity & Guaranty Co 236-7252
Fidelity Insurance Co Of Canada 236-7252
409 Stacey Personnel female pers agcy 237-2117
411 Kendall Associates Ltd bus consultants 236-0875
412 Turners Nursing Home Ltd 235-5970
500 Glenview Investments (Ottawa) Ltd 237-4670
Glenview Management Rentals 237-4670
Glenview Realty (Ottawa) Ltd
Winkies Ltd
Ottawa Valley Financial Brokers Ltd
Bechard Investments (North Bay) Ltd
501 Shore Leonard M barr 233-7747
504-505 Kirby Shapiro Curphey Eades Co patent & trade mark agts 237-7383
Shapiro Norman R barr & sol 237-7383
506A Unified Investment Corp Ltd 236-1154
507 Vacant
508 Cdn Design Service Co Ltd contract eng 232-7319
Office Extras temporary ofc pers 232-3519
509 Canadair Services Ltd aircraft als 233-9366
General Dynamics Corp (Canada) Ltd 233-2662
510 Occidental Life Ins Co Of California 236-0191
600 Meredith & Finlayson barr & solr 234-0576
602 Vacant
602A Freedman Realty Co Ltd 233-1104
603 Vacant
604-605 Canadian Owners & Pilots Assn 236-4901
606 DeBelle & Koffman archts 234-3047
607 Vacant
607A J N O Holdings Ltd investments 234-2338
J N O Racing Enterprises Ltd sports racing 233-6726
608 Aircraft Applicance & Equipment Ltd 233-1852
601 Quain & Quain barr 232-3572
701 Dennison Copier (Div Dennison Mfg Co Canada Ltd) copying mach 233-1168
Assn Of Canadian Club 232-7436
703 Howe Equipment Of Canada Ltd air conditioning units 236-1544
Canadian Blower & Forge Co Ltd 236-2488
Canadian Pumps Ltd
704 Supertest Petroleum Corp Ltd dist ofc 232-2416
704A Rivers Albert chart acct 236-9721
705 Howarth Mizgala & Associates Ltd consultants 232-1141
706 S D I Assn Ltd data processing 233-8327
707 Raytheon Canada Ltd electronic equip 232-1202
708 Zitzrer Siblin Stein Levine & Co chart accts 232-2477
709 Canada Trust Co mtge dept 233-7736
Huron And Erie Mortgage Corp
800 Collins Radio Co Of Canada Ltd electronic equip 233-6211
801 Mader Julien J real est 234-3764
801A Savings & Investment Ltd 237-0363
Savings & Investment Group
802-803 Dun & Bradstreet Of Canada Ltd mercantile agcy 232-4873
804 New Zealand High Commission 235-1443
806 Canadian Chamber Of Shipping Trade Assn 234-0505
809 Electronic Industries Assn Of Canada 237-6847
900 Ashton Raymond W investments 235-1216
900A Wyatt Co The actuaries 232-4289
906 Candumat Ltd foreign bus corp 237-5160
Coriolan Ltd investments
St Lawrence & Adirondack Railway Co The chief executives office
Scott & Aylen barrs patent & trademank agts
Hother Trading & Steamship Co (1957) Ltd mining
907 No Return
908-910 McIlraith McIlraith McGregor barrs & sol 232-2423
1000 Morre Rayan & Tunney barrs 232-9436
Gorman Lorne barr 233-2447
Nelligan & Power barr & sol 236-9451
1003 Toller F H Ltd real est brokers 232-1522
1004-1008 Herridge Tolmie Gray Coyne & Blair barrs 235-7234
1010 Native Council Of Canada Indian political organization 238-3511
1011 Godsall Holdings Ltd 232-3515
81 METCALFE APARTMENTS
1 Wijayaratna Bernard 234-2924
2 Belanger Isabel
3 Vacant
3A Gagnon Paul 233-7878
4 Decristafaro Mario
5 Carroll James 235-7864
6 Leask Dorothy Mrs
7 Robertson Alma M 237-0928
8 Burnby Ian
9 Aylwin Thos C 237-3494
10 No Return
11 Konno Mikio 234-8447
12 Vacant
14 John John 233-3024
15 Vacant
17-18 Vacant
19 Clarke Jane K 234-8798
20 Myint Joe
21 Prunier Ralph 233-3356
22 Vacant
23 Neilson David
24 Robillard Gaston 237-0951
25-26 Vacant
27 Cammie Bernard S 236-5612
28 Widmer Madeleine
29 Allard Garry
33 Tremblay Celine
84 Westhill Stationers Ltd stationery & gifts 232-7167
88 METCALFE BUILDING 232-8066

BASEMENT
Canadian Library Assn Ofc
GROUND FLOOR
Metcalfe Coffee Shoppe 235-7004
FIRST FLOOR
103-104 Vacant
108 Vacant
SECOND -FIFTH FLOOR
Dept Of Supply & Services
SIXTH FLOOR
601 Foundation Co Of Canada Ltd The genl contrs 232-3511
Foundation Group Of Companies
Foundation Co Of Canada Engineering Corp Ltd (Penco)
602 Dept Of Supply & Services
603 Vacant
604 Brotherhood Of Locomotive Engineers 235-3065
605 Leikin Steven M barr 237-1431
606-607 Dept Of Supply & Services
608 Cuncliffe & De Rosenroll chartered accts 236-7306
609 Dept Of Supply & Services
SEVENTH FLOOR
701 International Grenfell Assn medical mission 232-8906
701A Grenfell Labrador Medical Mission 232-8339
703 Vacant
704 Boucher & Monk barrs & solr 232-3436
705-706 Mexican Embassy 233-8988
708 Dept Of Supply & Services
EIGHTH FLOOR
800 Dept Of Supply & Services (Office)
801-803 Dept Of Supply & Services traffic managers
805 Vacant
806 Plant Sim & Morrison barrs 237-2355
807 Canadian Association Of Optometrists The 234-1076
808 Dept Of Supply & Services HQ Cataloguing Br
NINTH FLOOR
Dept Of Supply & Services HQ Cataloguing Br
TENTH FLOOR
1008, 1014 & 1022 Vacant
1088 Sutton-Perry Ltd ins adjs 236-9781
SLATER INTERSECTS
97 Ross Sidney Optician 233-4268
LaGioconda Hairdresser 233-4961
Jacques Photography 232-5557
(Basement) Metcalfe Barber Shop
Variety Boutique 233-0814
Post Office Sub Sta 60 233-0818
99 Cafe 99 restr 233-1815
100 OFFICE BUILDING
FIRST FLOOR
100 Doherty Roadhouse & McCuaig stock brkrs 237-6550
Kola Restaurant 237-7427
SECOND FLOOR
Canadian Radio & Television Commission
THIRD FLOOR
300,305-309 Commission Of Inquiry Into Non-Medical use of Drugs
314 Vacant
315-321 Communications
FIFTH-ELEVENTH FLOOR
Royal Commission On bilingualism & Biculturalism
TWELFTH-EIGHTEENTH FLOORS
Canadian Radio & Television Commission
107 MacDONALD APARTMENTS
Les Gourmets take-out delicaressen 233-7566
A Russett Daisy 233-2779
3 Bourke Leonard
4 Lauzon Brian 233-5583
6 Trepanier Louis E 232-1043
7 Laframboise Mary E 235-2248
8 No Return
9 Guitard M 236-5127
107A Continental Tailor Shop 232-8493
109 Well's Gallery art 235-0832
111-113 Masonic Temple
French John F dentist 232-3636
Ottawa Masonic Temple Ltd fraternal soc 232-3970
La Chemiserie mens clothing 234-8575
114 Ottawa Public Library 235-4321
127 Bytown hotel 235-5098
133 Parking Lot
LAURIER AV W INTERSECTS
150 MEDICAL-DENTAL BUILDING 234-2102
Medico-Dental Pharmacy (Of Ottawa) Ltd storage
101 Vacant
102 Linnen Ray A osteopathic phys 236-5324
Parsons J I St Clair osteopathic phys 232-5636
103 Telephone Answering Bureau 236-0815
105 Book Boutique The 233-2215
106 Litwick Bros real est 235-8780
107 Vacant
108 Capital Region Tourist Council 237-2418
109 Box Edw M dentist 235-7039
201 Watkins Noel S dentist 233-9553
202 Hurtig Abraham gynaecologist 233-1233
203 Summers Wm A optometrist 235-5978
204 Electrolysis Consultants Ltd 233-9004
205 Corriveau A Roland phys 235-4407
206 Vacant
207 Moritz Denis V phys 236-4461
208 Vacant
209 Mantha & Co trademark agts 233-6339
301 Spiro Chas H phys 232-7633
302 Sabetta Vittorio phys 235-3632
A Lithographers & Photoengravers International Union 235-8767
B & C Vacant
303 Montgomery J Graham dentist 232-3664
304 Ladelpha Joseph podiatrist 235-6904

# 1971 METCALFE STREET-C

*SOURCE: MIGHTS*

METCALFE-Contd
MEDICAL-DENTAL BLDG-Contd

305 Studio The design & adv 822-6450
Kinsmen Club Of Ottawa 236-1423
306 Ashekian Paregh B 235-6335
307 Opti-Contact Ltd contact lens mfr 233-2614
308 Central Dental Laboratory 232-4389
401 Vacant
402 Hudson H Graham dental surg 234-8713
404 Grant Wilfrid D dental surg 235-8678
405 Julien Lucile phys 232-2721
406-408-409 E A S Illustrations patents & drawings 233-6648
407 Desjardins Marcel supt 234-5113
151 LONDON ARMS APARTMENTS
100 McKimley Robt E
101 Guthrie John S surg 233-3373
102 Sweet Walter L 235-8745
103 Vacant
104 Pridham Walter H optometrist 232-7420
Olmsted Howard R
105 Smith G M 234-3559
106 Chivers Lillian W 236-5459
107 Williams Lois L 235-4104
108 Smithson Maude B 234-0922
109 MacCuaig Martha 232-1097
110 McKinnon Eleanor M 235-7980
111 La Contessa Pastelle dresses 235-2621
112 Ringlet Mary-Anne E
200 Dupuis Marie-Anne 232-7248
201 Delaney David 234-1125
202 Vacant
203 Goddard Isabella 232-5498
204 Brown Williamson J 232-6074
205 Theberge Norman 234-6893
206 Blondeau Fernande 233-7694
207 Bryenton Margt D 234-0910
208 No Return
209 Baffett Margt 234-5163
210 Moffat Sybil M 233-1795
211 Kittle Esther 234-5502
300 Edmonds M E 235-0752
301 McLaren Donald G 232-0725
302 Morris David R 233-9124
303 McGregor M L
304 Dewar Marion I 234-4284
305 Martelnsson Freda 234-5090
306 Lashway Jean
307 Maud Helen N Mrs 234-9634
308 No Return
309 Woodyard Godfrey G 234-3489
310 Wilcox John F 237-1146
311 Brown Reginald G 237-6843
400 Ouellette Frances Mrs 235-6081
401 Donnelly Esther M 233-4989
402 Dunn F M Mrs 236-3962
404 Masters Walter T 236-3937
406 Pollovre C Mrs 238-2971
407 Patterson Rita M 234-0892
408 McHugh Mary 236-6717
409 Sundberg Maya 233-4492
410 Wood Wm P 234-6781
411 Romanowski Miroslaw 232-9118
152 St George's (Anglican) Church 235-1636
GLOUCESTER INTERSECTS
160 Apartments
1 Stafford Thos B 232-3918
2 Vacant
3 No Return
4 Burford Thos H
5 Walker Duffy K
6 Buckley John 234-4255
7 Vacant
8 Vitaliotis Petros
9 Caron Berthe 235-6143
10 Ipc Vadeseril 235-0892
11 Bolgor John R
12 Gorecki Paul
163 Under Constn
164 Doyle John A pediatrician 233-1166
Adams Barrett R pediatrician
170 TERON BUILDING
100-101 Xerox Of Canada Ltd duplicating & photo copying 237-1731
200 Lainar Realties Ltd 235-1140
Taller Saml acct & aud 235-1805
Lovin Ben B las & real est 236-9617
Kimmel Milton chartered accr 235-0344
201 Xerox Of Canada Ltd bus machs 237-1731
202 All Seas Shipping Ltd 236-0879
203 Xerox Of Canada Ltd reception & genl ofc 237-1731
204 North American Life Assurance Co 236-7222
300 Zurich Insurance Co 232-5391
301 Ireland Embassy Of 233-6281
302 Hajdu John J dentist 232-1320
303 Canadian Premier Life Insurance Co 232-9485
304 Howe Osmond F barr 237-5811
305 Norman Manning dentist 233-3463
306 MacArtney Elwin S dentist 235-1234
400 Royal Insurance
401 Maritime Life Assurance Co armed services div 236-9906
Bristol Aerospace Ltd liaison ofc 237-0421
Rolls-Royce Of Canada Ltd 232-3743
405-406 Roberge J Armel dentist 232-7865
Leon M dentist 233-1118
407 Royal Insurance Co Ltd life br 237-1360
501 Royal Insurance Group 236-0501
Hudson Bay Insurance Co The
Globe Indemnity Co Of Canada The
Law Union & Rock Insurance Co Ltd
Western-British American Assurance Group The genl ins 235-6712
Liverpool & London Globe Insurance Co Ltd The
Quebec Fire Assurance Co
London & Lancashire Insurance Co Ltd The
504 Vacant
SIXTH & SEVENTH FLOORS
Soloway Wright Houston McKim Killeen Greenberg barr 236-0111
EIGHTH FLOOR
Dominion Drama Festival The 236-2617
NEPEAN INTERSECTS
180 MEDICAL ARTS BUILDING 232-1311
(Basement) Doctors Clinical Laboratory The 232-0331
G4 Medical Arts Building Office
101 Medical Arts Dispensary Of Ottawa Ltd pharmacists 232-4851
104 Kelley Cecil W surg 232-9507
105 Hooper G David surg 233-4604
106-108 Ewing J Burke surg 236-7257
202 Puddicombe Paul G obstetrician & gynaecologist 232-9058
203 Coupal Jean L phys 232-7411
204 Delahay J Reginald ear,nose & throat specialist 232-8514
205-207 Roger, Fraser & Harris medical consultants 232-4256
301-303 Gaukrodger Wm T eye specialist 233-9321
Shirley Saml Y eye specialist
304 Hicks Allen J dentist 232-0121
305-306 Mirsky Saml phys 232-5970
308 Gay Brian C surg 232-0658
309 Sheridan C Wesley dentist 233-3377
401 Zahab Raymond E surg
402-403 Burgess Wm obstetrician & gynaecologist 234-3757
O'Donovan Ann phys
404-405 Grimes Sylvester E dermatologist 233-1515
406 Armstrong Geo W orthopedic surg 233-1139
Kellam Hewson I J orthopedic surg
502 McKercher D Douglas ear, nose & Throat specialist 233-8034
503 Burton Peter M phy 233-9572
504 Braden Richd J orthodontist 232-9811
Beattie W Balmer dentist
505 Hacking Roger dentist
506 Vacant
507 No Return
601-602 Derrick Michl M orthodontist 235-2143
603 Medical Arts Dispensary Of Ottawa Ltd store rm
604 Armstrong Ronald dentist 235-2552
Bryce Wm D dentist 235-7369
605 Phillips Orville H dentist 233-7956
607 Crummey Arth S surg 232-0626
608 Paterson Wm P E gynaecologist obstetrician 232-5487
180A Nelms Geo H Ltd (Br) opticians 232-7470
183 j Under Constn
185 No Return

517

LISGAR INTERSECTS
196 BEACH APARTMENTS
101-102 Vacant
103 Morrison Eliz 235-5613
104 Vacant
107 Vacant
108 No Return
109 Imbro Chas 234-3252
110 Mitchea Phil 235-9935
201 Hunte Leric
202 No Return
203 Decareau Marie 232-3422
204 Carryer Anne 234-9259
205 MacDonald Jean B 235-2851
206 No Return
209 Desjardins Jacynthe M 238-1753
210 Jackson Lillian S
301 Wright Phyllis S 234-7973
302 Klag Melle E 232-5063
303 Dumouchel Cecile R 236-2997
304-306 Vacant
307 McArthur Annie I 235-2708
308-309 Vacant
310 Garvin Hazel
401 Campbell Mary 232-8842
402 Boles Velma H Mrs 233-1346
403 Chevalier Claude
404 McCann Velma 236-5393
405 Montgomery Anna D 235-8413
406 Scott Jean O 234-2768
407 Bishby Ivodell V
408 McIver Marcia
409 Paige Edw 235-8360
410 Vacant
501 Beall Verna
502 Hogg Wm C
503 Vacant
504 No Return
505 Byrne Rheta 232-0110
506 Thurber Maye S 233-9930
507 Cockburn Bessie K 234-2715
508 No Return
509 Halsema C
510 Ladouceur Robt R 233-3582
601 Sharratt Mary 235-8104
602 Young A G
603 Gilmour Stuart 237-1749
604 Kasparian M
605 Burke Mary A 233-6856
606 Milroy O M 232-5488
607 Nesbitt Lyman M 234-2267
608-609 Vacant
610 Kaszas Francis S 234-7302
701 Vacant
702 Shorter Rita A 236-5307
703-704 No Return
705 Ware Alex C 236-1166
708 No Return

# 1971 NEPEAN STREET

*SOURCE: MIGHTS*



NEPEAN-Contd
BEACH CARLETON APTS-Contd

41 Thibault R
42 Finch Hazel I 235-6551
43 Sterling R
44 Ewasuik B
45 Murray Jessie Mrs 236-2267
51 Magnusson D
52 Sit J
53 Lancaster Edith M 232-0697
54 Chaffer W R
55 Brady Rita 235-2901
61 Krieger N
62 Taylor C
63 Minnis W
64 & 65 Vacant
71 Brunelle Therese 232-1235
72 Shookhuff W
73 Fraga O
74 Haggett M
75 Leslie M
81 Anderson May L 233-4255
82 Marshall J
83 Houston Alice I 234-5453
84 Henry Ada M 235-7017
85 Yurwak S
91 & 92 Vacant
93 Larmont R
94 Hutcheon R
95 Comeau A
101 Daly Conor J 237-0648
102 Bierko J
103 Rombouts E
104 Vacant
105 Doyle F
111 Patterson J D
112 Reid J
113 Bogart B
114 Currill Lortie
115 Taylor J
116 Vacant
METCALFE INTERSECTS
85 McLENNAN APARTMENTS
1 McLennan Andrew G ins agt 232-1133
2 Vacant
3 McCoy Evelyn
4 Crawford Ivy Mrs 236-2845
5 Vacant
87 Baker Alex D ® 232-4330
88 MacLYN APARTMENTS
1 Corbett Helen M 232-1690
2 Rogers Grace M Mrs 236-4457
3 Seens Margt 235-9037
4 Griffin Emily I 232-5032
5 Wiseman Bernice J 234-2612
6 Ryan Mabel 235-1937
7 Coffin Eliz M 237-5697
8 MacDonald J
9 Cangrain Cecile 232-4657
10 Federico Carole
11 Mantice Dorothy 234-4496
12 Johnson Mabel Mrs 236-1409
13 Bernobig Ernest 233-3138
89-95 Parking Lot
O'CONNOR INTERSECTS
135 MURRAY HALL APARTMENTS side entrance
137 Hecht Harry ® 233-2691
Malik Masood
142 Apartments
1 No Return
2 Ouillette Vida 236-3958
3 Flanagan Eliz M H 237-0678
4 Jamieson Wayne
5 Violette Denise
6 Garmaise David 236-7083
144 1 Trotman Elsie
2 Summers Robt 234-4293
146 Koffman Harry signs 234-1064
148 Van Leeuwen-Boomkamp Ltd contract furngs 232-5229
152 Wong Sim ® 234-0776
153 ACADIAN APARTMENTS
1 Presley Lucien J 237-2832
3 Smith S
5 Gouvrette Orel 232-4668
7 Dennison Sandra 237-3307
9 Vaillant Harold
11 Neale N 236-4458
101 Kennedy Dorothy Mrs 235-8046
102 Massad & Kasouf Real Est 236-7206
103 Hoggarth Bruce W 237-1868
104 Hornel A
105 Proulx Clairette 232-5464
106 Cherry S
107 Rental Office
108 Parnes M
109 Healy Winnifred 234-1214
110 Lavigne Mary E Mrs 234-6546
111 Grant Gertrude M 233-4329
112 Berndt Bruce A 236-1807
201 Lajoie Alphonse 235-1948
202 Hass Anne H
203 Prince John B 236-5129
204 Culpan Lois 234-2850
205 Brewer G
206 Stanton P
207 Pinard M
208 Bowe M
209 Langford Thiral R 234-4406
210 Gosselin Gerard 232-4467
211 No Return
212 Smith D W
301 O'Neill Edw E 233-2360
302 Tremblay Nicholas J 233-8338
303 Dompierre M
304 McCormack Muriel A 234-3994
305 Clarke Marcella 233-8114
306 LaBelle L
307 Grablec O
308 Card Louise M 233-3693
309 Hart Christina V 233-6447
310 Whittaker Iva M 232-1267
311 Hicks Caroline B 233-2319
312 Cody Joseph C
401 Lambert A
402 Morris Olive Mrs
403 Parisienne Anita 236-3095
404 O'Toole Miriam 235-9199
405 Robitaille Helen
406 Bastien D
407 Benedict K
408 Foster J
409 McCarthy Gertrude Mrs 235-4209
410 Gravel Florida Mrs 232-5066
411 Hutchinson John
412 Sparks Gabrielle M Mrs 235-1174
501 Kealey V T
502 Van Allen Glen 237-0790
503 Grant Lenore G 233-8301
504 Moyle D H
505 Levesque J
506 Marliot L
507 Cloutier Berthe M 233-7481
508 LeBell A L
509 Mooney John
510 Flesher Moses 233-4757
511 Buckley Thos M 232-4027
512 Woodside L
601 Whicher Ross
602 Quincey Winnifred 235-0722
603 McDonald Mary
604 Humphreys A 233-8354
605 Davies John C 235-4431
606 Lewis E Jean 236-3844
607 Leduc Mary I Mrs 236-1594
608 Blackwell Ronald G 237-4905
609 Asselin Martial 232-2262
610 Brisson Joseph D 237-4986
611 Monarque Kathleen 236-3543
612 Greenwood Marion W 232-4627
701 No Return
702 McDonough James
703 Turner Gordon 234-0662
704 Mathieson Ann L 233-2000
705 Harsh Ernest R 236-0191
Harsh Ernest ins agency 232-0578
706 Pemberton Fredk H 233-3655
707 Handling W Douglas
708 Knipe M
709 Glen Flora F H 234-7385
710 Scranton D
711 Potter M
712 Harcourt Cinda 237-0319
171 JELNOR BUILDING
Cdn Govt Printing Bureau 992-6331
Dept of Natl Defence surgeon genl staff 992-6022
174 Apartments
1 McNeill Lucille 233-5146
2 Mymko M M
3 Laburn C
4 Collins Phyllis K Mrs
5 Oforlattah Joe
6 Beeman H
7 Lauder Kenneth M
8 Legault M
9 No Return
1A Prezet J
2A Barr Louise Mrs 234-1575
3A Smith M K
4A Wood Marguerite 234-1403
5A LeBlanc Mary A C Mrs 232-3841
6A Johnson Zelda 236-1904
7A Len Eug 233-9898
8A Regimbald R
9A Powers L D
(basement) Sarault Harry 235-9906
176 1 Vacant
2 Vasalle Olwyn
3 Payne Angela
177 Public Service Commission Language Bureau
178 NORWAY APARTMENTS
1 Thorne Shirley R
2 Gibson B
3 O'Reilly Mary V Mrs
4 McCarthy A
5 Groh Donald
6 Connor Eva 234-5089
7 Brady Marjorie E 233-8500
8 Landreville Dallis Mrs
9 Smyth Edna Mrs
10 Delorme Gertrude J 234-2019
11 Gagnon M
12 Levesque Kath R 235-5028
13 Pennock Albert J 232-3471
14 Druce Helen Mrs 234-3219
15 Smith J J
16 Wan Tim T Y
17 Johnson J

117

BANK INTERSECTS
203 Parking Lot
221 Brady Edw P ® 234-2134
222 VANIER BUILDING
Unemployment Insurance Commission 996-2485
Dept of Natl Health & Welfare Library 992-5743
Dept of Natl Health & Welfare research & statistics 992-0235
223 Rooming House
226 Chow Fong ® 236-4813
227 Crabb Roberta Mrs ® 232-1427

# 1971 O'CONNOR STREET-A

*SOURCE: MIGHTS*



41

OAKVIEW AV-(Nepean Twp)
WEST FROM ALDERCREST DR TO VIEWMOUNT DR, SECOND NORTH OF VIEWMOUNT DR

3 Ceshia Giovanni ® 224-2198
4 Curry Chas W ® 224-3184
5 Dean Walter J ® 224-8628
5A Goodman John 224-4168
6 Gervasi Luciano G ®
7 Thompson Raymond E ® 224-4603
8 Holbrook Chas A P ® 224-1876
9 Russell Ronald D
9A Palardy Real J 224-1327
10 Black Harold S ® 224-2717
11 Vacant
12 Nixon Gerald E ® 224-2963
13 Wellman Marmaduke ® 224-1368
14 Redfern Harold W ® 224-2194
15 Loderosa Frank ® 224-2001
16 Fell James W ® 224-3345
17 Bauert Eric A ® 224-2069
18 Villeneuve Lawrence M ® 224-2890
19 Patrinos Alec ® 224-6658
20 Cowley Ronald J F ® 224-1874
21 Hiscoe Harry J ® 224-3129
22 MacLeod Ellis W ® 224-3599
23 LeBlanc John J ® 224-1380
24 Dupuis Bernard A ® 224-2192
25 Long Leighton R ® 224-2774
26 Barrette Edmond C ® 224-2196
27 McCourt Lawrence J ®
28 Wareing Geoffrey ® 224-2193
STANWOOD DR ENDS
29 Johnston Grant J ® 224-4088
30 Shirtliff James A ® 224-1878
31 Young Michl ® 224-3863
32 Parent Paul D ® 224-2197
33 Drysdale John M ® 224-2342

42

OAKWOOD AV-(Nepean Twp)
WEST FROM HILLIARD TO WILLETH AV, THIRD SOUTH OF SUNNYCREST DR

1 Van Deelen John H ® 728-6230
2 Patterson Allan A ® 728-1131
3 Fitzgerald James P ® 722-0292
5 Walsh Allan J ® 722-1845
6 de la Fontaine Miriam ® 728-4561
Howell Winifred Mrs ®
7 Porter Donald B ® 729-5668
8 Wildhaber Leo B ® 728-4505
9 Strelow Gunner ® 729-0026
10 O'Connor R Garry ® 728-4047
11 Potvin Ronald G ® 729-6432
12 Turner Benny H ® 729-2814
13 Moloughney Harold J ® 729-7739
14 Resmer Orville ® 725-1480
15 Odendaal Willem J ® 729-1156
16 Powers Blake I ® 728-7158
17 Grattan D Edw ® 728-1504
18 Houlton Victor H ® 728-1010
19 D'Amico Victor L ® 725-1463
20 Hunt Frank P ® 722-1623
21 Creighton Warren B ® 722-7136
22 Mason Wm R M ® 722-8788
23 Holmes Albert H ® 729-7892
24 Hill Wm J ® 728-7909
25 Devine James E ® 729-6783
26 Edgerton Stewart G ® 729-3988
27 Potter Wm O ® 722-6439
28 Ralph Melbourne S ® 728-9113
29 McLean Poul D ® 722-0387
30 O'Hara Harry C ® 722-1915
32 Craven Jack J ® 725-1785
34 Cossee Henry A W ® 722-3288

14

OBLATE AV
EAST FROM MAIN, THIRD SOUTH OF LEES AV

15 Sacre-Coeur Convent 234-5404

16

OBSERVATORY CRES-(Central Experimental Farm)
EAST, NORTH AND WEST FROM MAPLE AV FORMING A CRESCENT BACK TO SAME, FIRST SOUTH OF CARLING AVENUE

Seismology Building
3 Dominion Observatory Building Department of Energy Mines & Resources
4 Observatory House
5 Geophysical Laboratory Building
Dept of Energy Mines & Resources

317

O'CONNOR
SOUTH FROM WELLINGTON OPPOSITE WEST BLOCK TO EXHIBITION GROUNDS, FIRST EAST OF BANK

1 Broadcast News Ltd 236-5272
Canadian Press The 236-7246
9 Victoria Barber Shop 234-5465
SPARKS INTERSECTS
35 Seret Edith School 232-3751
201 Motion Management booking agcy 236-9938
301 Mark's Beauty Salon 235-0807
302 German Cultural Centre 235-3944
303 Vacant
304 Weight Watchers of Ont Ltd 238-1167
36-40 Zellers Ltd side entrance
QUEEN INTERSECTS
44 HUNTER BUILDING
Department of Transport
Minister's Office 992-9004
59 Spic & Span Cleaners 235-9440
61 Vacant
65 Donna Bella Salons Ltd 237-1008
69 John's Place 232-2574

ALBERT INTERSECTS 417
70-80 Bell Canada Building
78 Bell Canada (Ottawa Public Ofc) 233-3911
81 Avco Financial Servs Ltd 232-9424
82 Regent Valet Service 235-6338
83 Evans & Kert Co Ltd stationery & ofc sups 237-4614
84 Lynn's Restaurant 236-1446
84B Vic's Barber Shop
85 Willis Business College Ltd The 233-1127
(Basement) Burnside Cafeteria Rossghan Ltd 232-2508
89 Preston Gerald Ltd men's clothing & tailoring 232-0724
SLATER INTERSECTS
93 Hobbyland Ltd 234-7274
105 Liquor Control Board of Ontario 235-9171
110 1200, 1300 & 1400 Export Development Corp 237-2570
110 Red Hanger The clothing & accessories 235-3542
John's Smoke Shop 235-4722
Dept of Sec of State- opportunities for youth 992-1514
111 Deroulin O L & Sons Ltd opticians 232-4976
113 Canadiana The restr 234-3901
115 Albert & Mertel furriers 233-3635
117 PREMIER APARTMENTS
1 Cohen Allan
2 Austin A Nadine 236-5537
3 Krack Elaine
4 Craig Charlie
5 Deslaurie Cota
6 MaBane Elaine 235-8721
7 Silkans C L
8 Sullivan D E
9 Stephen Ann
10 MacDonald C E
11 Orr Julia Mrs 235-6269
12 Winters Mary
12A McKenzie Cath 235-6258
14 Simpson Wilda S Mrs 233-9101
15 Stewart Brenda
16 Hinds E M
17 Killam Franklin 235-2376
119 John's Barber Shop 234-4039
124 EMPIRE BUILDING
200-202 Nicholson & Wymark real est & genl ins 236-7177
204 Communications Radio Regulations Field Ofc
205 Ash Temple Ltd dental supplies 232-2361
207 Vacant
300 Molson's Brewery (Ontario) Ltd 235-5335
303 & 305 Investors Trust Co 236-0768
Investors Intl Mutual Fund Ltd 236-0768
Investors Growth Fund of Can Ltd 236-0768
Investors Mutual of Can Ltd 236-0768
Investors Syndicate Ltd 236-0768
306 Vacant
308 Ottawa Telephone Answering Centre 236-2343
400, 405 & 504 Cdn Ministry of Transport
Tanzania High Commission 252-1509
LAURIER AV W INTERSECTS
135 Paige James W Service Sta 232-3686
151 Foster Business Services (1969) Ltd tax & tariff consultants 232-4804
Edgeworth Service Centre Ltd bus consultants 232-4804
Canadian Construction Assn 236-9455
McArthur Plaza Shopping Centre Ltd 232-4804
Foster Ralph E & Associates genl ins 232-4804
GLOUCESTER INTERSECTS
154 O'Connor Service Centre 237-0250
155 KENWOOD APARTMENTS
1 Barrette Jean Mrs 233-6564
2 Dawson Donna R
3 Octeau Marcel 233-4865
4 Pelteau Bernard 232-1962
5 Latour Murray J 232-3855
6 Harris D
7 No Return
8 Snowden Wendy 235-8973
9 Mathews Pauline 232-0735
10 Mackie Lulmie M 233-3583
11 No Return
12 Bordeau Jackie 235-2282
14 Collier Alison 235-4107
15 Hill Virginia 236-3586
16 Lubarski Walter 236-6478
17 Lacelle Ronald 233-3780
18 Cruikshank Lorna 234-0834
168 Heck's Confectionery 233-0851
171 IMPERIAL APARTMENTS
101 Brodsky Eve 232-0614
102 Cook R Mrs
103 Paradis Jacques 234-4907
104 & 105 No Return
106 Bourret Richd 235-1274
107 Fitzpatrick Michl 238-1294
108 Vacant
109 Coombs Eileen 233-4793
201 No Return
202 Pawley P 235-1278
203 Dussault Gilles 232-8927
204 Vacant
205 Voides James 237-5318
206 Irving Robt
207 Bickford Alice Mrs 232-4622
208 Powers Nick

# 1971 O'CONNOR STREET-B

*SOURCE: MIGHTS*

O'CONNOR-Contd
IMPERIAL APTS-Contd

209 No Return
210 Yu Paul C 236-7651
211 Gorman Jeanne 235-9642
212 Van Dusen Ed 236-2797
213 LeProhon Francoise 232-5690
214 Wood P G
215 Davies Lucille 234-5787
216 Morin Sidney 236-1076
217 Latham Keitha M 236-4851
218 Briton Pamela 235-6046
219 Bassett Cyril 236-4409
301 Bezak Helen M
302 Goldstein Brian 232-0039
303 Patenaude Marie I Mrs 237-2962
304 Lariviere Pauline 237-0948
305 Williams Pauline 237-2139
306 Mills Marie J 235-8628
307 Tessier Lorraine 235-9333
308 Brownlee Lorna 234-6468
309 Raskob Angeline 234-8185
310 No Return
311 Vacant
312 Webber Ellen V Mrs 233-2604
313 Cousineau Marie L 236-7819
314 Bo Return
315 Couture C 234-9967
316 Karpiak Robt 232-3292
317 Deflores Consuello 234-7107
318 Vacant
319 No Return
401 Kelly Monica E 234-1508
402 No Return
403 Savage M T 233-4139
404 Fitzpatrick Audrey 232-4075
405 No Return
406 Lepine Aline 234-7665
407 Spiegelmann Sylvia
408 & 409 No Return
410 Gilbert Ian M 233-2668
411 No Return
412 Sullivan Larry 237-5717
413 Lott Bruce P 234-5763
414 Boulerice Edmonde 236-7647
415 Soucy Gabriele
416 Joe S 236-5005
417 Jackson Bruce 236-1418
418 Richards Hartley 234-8251
419 Mercer Margt D 235-2300
501 Smith Lola J 235-3509
502 Hammond Peter
503 Caddo Robt N 237-6982
504 Pechet Molly 236-4797
505 Siller Arnold 232-2311
506 Hopkins Mark R 233-2563
507 Dawson David M 236-6963
508 Vacant
509 Slocum Shari 232-8105
510 Beaufort Horace R 232-4470
511 No Return
512 Morton Bruce A 234-4467
513 McClintock Matthew 234-5955
514 Garneau E 237-4474
515 Harcourt Violet F 232-8032
516 Lomas Edw G 232-8861
517 Vacant
518 Dostaler Liliane B 234-5009
519 Pilon Bernard 236-1349
601 Brennan Gordon B
602 Bollis Chas 232-1331
603 Pruner Anne 235-8564
604 Harris Wendy 235-3508
605 Wiggins David V 235-5909
606 Connolly A M 234-1356
607 McDonald I J 234-1212
608 Winters M 235-7945
609 No Return
610 Kirton Gloria 236-6983
612 Smith Walter 235-2218
613 Malott Ann C 235-7415
614 Peacock Wm B 237-0032
615 Brancker Richd 233-1621
616 Ritchie Bernice 237-0860
617 Leduc Abel J 234-3485
618 Tanker Jeanette E 233-7260
619 Jeffrey Magdalene 233-2920
701 No Return
702 Blazek Libouse A
703 Egan Tom T 237-3795
704 Bourgeois Frances Mrs 233-5352
705 Finnigan David 234-8541
706 No Return
707 Vacant
708 Brisebois Pauline
709 Jealous Mary F Mrs 233-3269
710 Monette J G 234-5167
711 Charron Hubert 834-7485
712 Lavoie Sophie E 232-8313
713 Rennick Emmett P
714 Dahl David R 234-3544
715 Adam Real L
716 No Return
717 Decary Robt 235-6669
718 Traversy Robt 236-2534
719 Taylor H M
801 Porter S J 236-9258
802 Gorman Mary E 235-7429
803 Lane Sol 232-6806
804 Marleau Lucile 232-5164
805 & 806 No Return
807 Vithayasai Chitra 237-7735
808 Schoffield Harold 232-6268
809 Wilkins Donald R 235-8311
810 No Return
811 Hodgins Donald E 234-5252
812 Boulay Jacqueline 233-1247
813 No Return
814 Srycz Jerzy T 235-2356
815 Seguin Evelyn A Mrs 234-2708
816 Gervais Yvon 233-1455
817 Allard John H
818 Brazeau T 233-4680
819 Gould Jeffrey 237-3936
901 Sadoway M 236-3804
902 Balzek Libe Ann
903 Millet Lucien B 234-7522
904 Valiquette Michl
905 Kelly Ann 233-8132
906 Muir Constance 232-0913
907 Mahony Margt A 237-6348
908 Bisson Claire M L
909 Driscoll Muriel 232-2304
910 Johnston Richd 234-5236
911 Virjee Minno 233-2844
912 Burke Irving 237-5954
913 Ducal Chas 233-2930
914 Lapointe Mireille 234-8643
915 Cumming Florence Mrs
916 Gaudreau Raymond 233-1939
917 Snetsinger Mary 235-2453
918 Rothman Rose 234-4907
919 Cote F
172 MURRAY HALL APARTMENTS
NEPEAN INTERSECTS
190 Dept of Natl Defence, Defence & Research Bd
196 Chinese Nationalist League 235-3913
Wong Jun 235-3913
198 KITCHENER APARTMENTS
1 Tierney Lois A 233-2542
2 McStravick Joseph
3 Massie Alf 235-8670
4 Murphy Mae E 232-3661
5 Murphy Denis F
6 Vacant
7 Tom Gin Hong 232-3219
8 No Return
9 Poitras Louise
10 Steinburg L
11 Harvey Wilfred 233-4932
12 Stachi W
200 Authory Carl dental surgeon 232-0775
202 Wright Bert F optician 234-1111

517

LISGAR INTERSECTS
WS Dominion-Chalmers United Church
205 WALTON APARTMENTS
A Hamilton David
B Nord Janet 238-2077
C Lithopoulos L
D Lafleur Rene
E Brownbridge Eva Mrs 234-2118
F No Return
207-11 ALDEN APARTMENTS
1-2B No Return
3 Vacant
4 Velasquez Benito
4A Thomas Lindsay 235-4591
5 No Return
6 Madore M Claude 236-2171
7 & 8 No Return
8D Thornton Dorothy A 235-3529
9 No Return
10 Rodgers Frank 236-5455
11 & 11F No Return
12 Vogel Ilse K 237-6599
14B Pocock G E
14 No Return
14B No Return
14C No Return
15B No Return
18 Brown Sheila 236-1496
COOPER INTERSECTS
226 DENTAL ARTS BUILDING
Rorke Peter dental surgeon 232-3494
Beckett Russell dental surgeon 232-0903
Armstrong Harold E dentist 232-9409
Tomlinson R F
Vowles Dental Lab 234-6033
226A Little TV Photography 232-4032
231 Taylor J Bruce @ 234-6497
234 Apartments
1 Lemieux Herve
2 Dzou A
3 Chamney J
4 Sage Edith G Mrs 236-2932
235 Woods David
236 Yuen Searl W @ 236-4000

617

SOMERSET W INTERSECTS
239 Bryson Frederic 233-9581
240 Rhodes E N & Sons Ltd Parking Lot
250 CONNOR COURT APARTMENTS
1 McCauley Lorne L 236-2210
2 Rotchell Lancelot D 233-8872
3 No Return
4 Foran Cath Mrs 235-0776
5 McGinnis Chas 232-8330
6 Ewanovich Donald 237-0839
7 Feltham Marjorie 233-1792
8 Dougher James 233-9589
9 Eardley Kathleen E 233-5092
10 Grosz Douglas 236-7976
11 Tuck Hazel Mrs 232-6646
12 Campbell V E Mrs 233-3573
14 McConnell Keith E 236-4694
15 Ellis Cicely Mrs 236-2781
16 No Return

# 1971 QUEEN STREET

*SOURCE: MIGHTS*

QUALICUM-Contd

13 Hawryszko Juitan w @ 829-0030
14 McGugan Blair M @ 828-8821
15 Darling Robt @ 828-9054
16 Laflamme Wm D @ 829-2882
17 McLean Geo T @ 828-4632
18 Smolkin Robt D 828-0332
19 No Return
20 Bromann Mark W @ 829-0777
22 MacFarlane Wm A @ 828-8509
24 Digel Ted D @ 829-1941
DICKSON ENDS
28 Sinclair John G @ 828-9352
29 Duncan Neil H @ 828-9352
30 Bosada Richd J @ 828-0222
31 Cox E John H @ 828-8731
QUEENSLINE DR BEGINS
32 Elliott A Graeme @ 828-7717
33 Shearer Arth E @ 828-9486
34 Bechstrd Gleen B @ 828-9696
35 Casterson Robt T @ 828-6949
36 Barclay Hawley D @ 829-1667
BEAUMARIS INTERSECTS
38 No Return
39 Caldwell Robt A @ 828-9306
40 Tuba Joseph H @ 828-2946
41 No Return
42 Hale Alan M @ 828-2318
43 Whiticar Mervyn C @ 828-0842
45 Evans Lionel C @ 829-1105
46 Preston Chris @ 828-8956
47 Shaw W R @ 828-0811
48 Martelock Eldon C @ 828-2377
50 Hansen Earl D @ 828-9839
52 No Return
54 No Return
56 Cross Richd L @ 828-7955
58 Poole Chas H @ 828-0859

2A

QUARRY RD
EAST FROM ROCKLEDGE RD TO BRITTANY DR, SECOND NORTH OF MONTREAL RD

1064 No Return
1066 Smith John A 749-6748
1068 McKenna Louis P 745-6664
1070 Lee Gilbert M 746-1051
1072 Brisson Helene 746-2245
1074 Cardarelli Sam 745-9743
Brown Jerry
Gauthier Jean
1076 McManus John 745-1779
1078 Khan Ashraf M 745-8787
1080 Pieters Albert 749-3638
1082 No Return
1084 Cooke Clarence 745-5271
1086 Karol Ina 749-8974
1088 No Return
1090 Tessier Jocelyn 749-2615

4

QUEBEC
EAST FROM TROJAN AV TO CUMMINGS AV, THIRD SOUTH OF MONTREAL RD

613 Gaudreault Andre 749-6596
614 Pearce Wm C @ 745-9212
615 Blondeau John C @ 745-3691
616 Gratton Lionel @ 746-8749
619 Szili John @ 749-6236
621 Rondeau Albert P @ 749-5834

317

QUEEN
WEST FROM GOVERNMENT DRIVEWAY TO BRONSON AV, FIRST SOUTH OF SPARKS

CONFEDERATION SQUARE
ELGIN INTERSECTS
37 German Book Boutique 230-9086
39 Queen s Restr 233-0371
53 FRASER BUILDING
10 Horsdal Paul Ltd darkrooms
11 PSAC External Affairs
12 United Stationery Co Ltd 236-2022
14 & 15 Ottawa Ski Club inc 237-3395
16 Thompson Mitchell & Altimas barr 232-5736
20 Helyar Vermeulen Rae & Maughan Ltd surveyors 232-1729
21 & 22 No Return
23-25 Duclos Ralph L & Sons Ltd ins agts 235-1895
26 Cdn Constn Workers Union
27 Haskett W Irwin patent agt & solr 232-4628
Royal Cdn Naval Benevolent Fund The 236-7389
33 McLaren Clarence S chartered acct 232-1050
35 & 36 MacKinnon Business School 233-6567
41 Vacant
44 Vacant
50 No Return
51 Overhill T D Engineering Ltd 234-5884
52 Botany Bay Trading & Co Imports & exports 233-7030
53 No Return
54 National Labour Journal
National Council of Cdn Labour 233-7852
55 Ottawa Electric Building rear entrance
57 Queen Snack Bar
59 Stewart R & Sons (1960) Ltd ins & property management 232-5753
St Anthony Realty Co Ltd 232-5753
60 Shamrock Parking
61 Metrick & Manton 232-1735
66 Vacant
67 Warehouse
68 Vacant
71-75 Morgan Henry & Co Ltd
72 Robinson Building
Department of National Defence
79 Royal Bank of Canada Parking
85 Kerr Noel Ltd Men's & Women's Wear 233-6437
95 Royal Bank of Canada rear entrance
METCALFE INTERSECTS
105 No Return
NS Murphy-Gamble Ltd rear entrance
110 Hospital Parking Services (Canada) Ltd 234-6526
High Point Management Services Ltd Car Parks 234-6526
City Parking Canada Ltd 234-6526
119 Murphy-Gamble Ltd freight entrance
123 Bel-Air Restr Ltd 233-7575
124-128 RUNGE BUILDING
Runge Press Ltd, The printers 233-9373
127 Hardy Arcade rear entrance
129 Taurn Torontow Ltd furn 235-0772
Little Blue Barn Ltd The furn 235-7441
130 Vacant
131 Myles G L Ltd 236-9507
132 Heggtveit Sporting Goods Ltd 237-7286
133 Ottawa Citizen The, newspaper publishing 236-4545
134 Windsor House Hotel 233-6757
Fitzsimmons Adams & Co Ltd real est 233-4051
136 (basement) Mansfield & Rodney Printers Ltd 232-2946
138-140 McKENZIE BUILDING
138 Department of National Defence Directorate of Clothing & General Engineering 922-8728
SS HUNTER BUILDING side entrance
155 Ottawa Citizen the Mechanical Dept
O'CONNOR INTERSECTS
167-169 Zellers Ltd rear entrance
175 Woolworth F W & Co Ltd rear entrance
178 Progressive Conservative Party of Canada 233-7711
Bracken House
International Labor ofc 233-1114
Voyageur Travel Serv Ltd 237-2700
179 Blue Line Taxi Parking
180-182 Holt Renfrew & Co Ltd furs & men's wear 232-7387
191-197 Metropolitan Stores Ltd rear entrance
199-201 Lido Tavern 235-3633
201 Vacant
203 Empire Wallpaper & Paint Ltd 233-9339
203½ Capital Shoe Clinic shoe reprs 232-8632
207 TRAFALGAR BUILDING
Can Sec of State 996-2639
Cdn Natl Health & Welfare 995-6375
Cdn Privy Council 995-7959
Cdn Consumer Council 232-5701
209 Gould's Camera & Art Shop side entrance

17

BANK INTERSECTS
217 Continuum Coffee House 234-1468
219 STEPHEN BUILDING
Civil Service Mutual Benefit Society 992-8182
Johnson & Sylvain Karate Club 232-5994
Rochester Lloyd B mining & exploration 233-1226
Rochester R W Laurence
Assoc of Cdn Better Business Bureaus Inc 233-1191
Better Business Bureau of Ottawa and Hull Inc
221 KEMNAY APARTMENTS
1 Godin Victor 235-1754
2 No Return
3 Bonneville Paul J 233-3759
4 Wilson Alice P Mrs 234-4920
5 Proudman Merle I Mrs 236-3911
6 Ryan Hannah T
7 Miller Lucien
8 No Return
233-237 No Return
239 No Return
241 No Return
246 IMPERIAL OPTICAL BUILDING
Imperial Optical Co 237-2410
Safety Supply Co 236-0859
249 No Return
254 Otis Elevator Co Ltd 232-7127
259-261 No Return
260 Bell Claire Hotel (Ottawa) Ltd hotel operators 232-7351
263 No Return
264 Cosy Den Restr 235-9661
265 No Return
266 David Emile
268-270 Office Appliances Ltd 236-7281
272 Patrick Bros Locksmiths 232-3432
KENT INTERSECTS
303 Bank of Nova Scotia The 233-9385
320 PLACE DE VILLE TOWER A
Galerie Des Boutiques Shopping Mall
Crum & Forester Insurance Co 237-3340
Tracor Data Systems-Engineering engineering
Tracor Data Systems Marketing data systems marketing 235-1458
Spic & Span Cleaners 237-2149
Cdn Public Wks
Merle Norman Cosmetics Studio 234-8973
Albert's Flowers Ltd
Safari Leather Goods 235-2378
Sharp I P Associates Ltd computer & software specialists
Richardson T A & Co Ltd stockbrokers 237-5870
Public Service Comm
Operations Research Industries (ORI) Ltd
Campeau Corp Ltd commercial leasing div
Campeau Corp Project engineering & maintenance managment consultants 237-5900

# 1971 SLATER STREET-A

SOURCE: MIGHTS



417

SLATER
WEST FROM THE FEDERAL DIST COMN PARK TO ALBERT, INTERSECTING BRONSON AV, THIRD SOUTH OF SPARKS

ELGIN INTERSECTS
52 Lord Elgin Hotel side entrance
Murray's Restaurant Ltd side entrance
66 Lord Elgin Plaza
Treasury Bd Dept 992-1030
Dept Of Finance 995-6779
88 Ontario Hydro Transformer Station
85 Beacon Arms Hotel Parking Garage 235-1413
88 Ottawa Hydro Electric Commission Sub Station

METCALFE INTERSECTS
100 Top Discount Store health & beauty aides 235-4980
111 Metcalfe Building side entrance
121 Joe's Sandwich Shop 232-1872
Brookshire Cleaners (1970) Ltd 238-1992
123 MAC DONALD BUILDING
MacDonald Building cafeteria 233-2536
Department Of Supply & Services
130 Dept Of Sec Of State
Natl Gallery Of Can
140 Savoy Hotel 233-6275
142 Parking Lot
151 BURNSIDE BUILDING
Burnside Building Cafeteria 232-2508
Office Overload Co Ltd emp agcy 237-3370
Drake Personnel 236-0458
Workmen's Compensation Bd-Ottawa Dist ofc 236-0434
Criterion Holdings Of Can Ltd consts 236-1278
200 Barbados High Commission 236-9518
201 Confederation Life Assn ins 237-3433
203 Blue Cross Plan For Hosp Care 235-6745
Health Ins Registration Bd field serv 235-6745
205 Lee-Neville Exec Consultants Ltd 237-7455
207 Vanier Institute Of The Family The 232-7115
209 Cdn Assn For Educ In Social Serv Educ 237-3330
210 Vacant
211 Serv For Admission to College & Univ educ 237-3330
300 Institution Of Electronic & Radio Engineers The 234-5513
301 Laborers International Union Of North America 232-7141
302 Youth Science Foundation 238-1671
303 Nigerian High Commission 236-0521
305 Johnson Marcus And Wray patent agts & eng 232-4876
The Ramsay Co patent agts
307 No Return
308 Dom Of Can Gen Ins Co Life br 236-0651
309 Vacant
313 Vacant
400 Acres Intertel Ltd telecommunications consultants 236-0124
407 Acres International Ltd aviation services 236-7439
408 Cdn Bur For International Educ 237-4820
409 Filipkowski Roman J patent agt-trade mark agt 235-5406
410 Garrett Manufacturing Ltd aero space 236-0441
411 Shaw & Begg Ltd ins 238-1501
412 Phoenix Of London Group genl & life ins 236-7148
Phoenix Assurance Co Ltd ins
414 Vacant
415 Humanities Research Council Of Canada
Social Science Research Council Of Canada
501 Dominion Of Canada General Insurance Co life br 236-0651
503 Dominion Of Canada Genl Ins 237-3350
Casualty Co Of Canada genl ins
504 No Return
505 Fisher & Wexler Ltd industrial & pub affairs consultants 237-3598
507 Vacant
511 Cdn Council on Urban & Regl Research 236-7487
515 ATCO (Eastern) Ltd prefabricated bldgs 233-1193
600 Vacant
601 Redifon (Can) Ltd communications equip 232-2491
606 North American Life Assurance Co 232-7325
608 Korea Embassy Of The Republic 235-9439
609 Vacant
610 Benoit Fournier & Houcahan barrs 237-3696
613 Manufacturers Life Ins Co 233-6309
701 Martin Ian Associates Ltd consulting engs 237-0155
702 Bell Canada international telecommunications
704 Monarch Life Assurance Co 233-4457
706 Guyana High Commission Of 235-7249
707 Vacant
708 Demers Gordon Baby Ltd consulting eng 232-6054
709 New York Life Ins 232-1195
711 Union Carbide Canada Ltd gas products 235-9272
800 Northern Transportation Co Ltd 237-4340
Eldorado Nuclear Ltd
850 International Joint Commission 992-2417
901 Canadian Home Economics Assn 232-9791
903 Canadian Assn Of Physicists 237-3392
906 Chemical Insitute Of Canada 233-5623
Patent & Trade Mark Institute of Can 233-5623
907 Agricultural Institute of Can 232-9459
Canadian University Services Overseas 237-3330
1104 Royal Architectural Institute Of Canada 232-7165
Assn Of Universities And Colleges Of Canada 237-3330
(Basement) Parking Facilities

O'CONNOR INTERSECTS
154 1 Deignan Step J 235-3704
2 Cuffy Angela
3 H J & RF Brouse prop mgnt 235-7768
160 Banque Provinciale Ducan 236-7966
170 Shamrock Parking Lot
171 Vanguard Building 236-1872
Malone Lynch Securities Ltd stock brokers 237-7040
Information Can Book Store 992-4474
Dept Of Sup & Serv
Traders Homeplan Ltd home improvements 236-7991
House Of Commons ofcs
180 No Return
186 Kerr Norton Ltd office sup 236-1301
Mid-City Ribbon & Carbon Mfg Ltd 236-1301
188 Scrim's Florist 232-1733
199 Tilden Rent-A-Car Co 232-3536
200 Salvation Army Citadel No 1
206 Estetica Hair Fashions 236-9121
210 Boutique Renaissance Ltee imported ready to wear 232-9021
212 Slater Foods gro 235-8930
215 Birkholder's Fur Storage 232-2626

BANK INTERSECTS 117
232 Apartments
1 No Return
2 Drummond Ellinor 235-7403
3 Parsons Violet E Mrs 235-3283
4 Lave Evelin E 237-4496
5 Scheben Ingrid 235-3617
234 BUILDING
101 No Return
102 McLean Bros Ltd typographers 236-1183
Ardiel Adv Agcy Ltd 235-7331
Planned Graphics Ltd 235-6091
Kerr Mike photog 232-8575
236 Travel Centre Ltd the travel agency 232-3577
242 Figaro Barber Shop 235-2517
244 Royal Lunch 233-0603
246 Cherry Tree The gift shop 232-1800
248 Salon Giovanni Di Roma hair stylist 235-5109
250 Dancer's Cobbler dance & theatrical supplies 236-5637
252 Personnel Pool 236-9521
260 Tilden Parking Lot
275 CONGILL BUILDING
Simpsons Business Interiors decorators 237-3996
Congill Cafeteria 237-1560
Leigh Instruments Ltd electronics & avionics 237-6802
Royal Netherlands Embassy 237-5030
Thorne Gunn Helliwell and Christenson chart accts 233-7715
Atomic Energy Of Can Ltd
T A S Communications Services 237-6262
Dept Public Works
Cdn Patents & Development Ltd
Aviation Statistics Centre
Cdn Transport Comn reception & genl inquiry
Dept of External Affairs information div
Dept of Cultural Affairs & Inspection Services
Thorne Group Ltd the consultants 237-7476
N R C tech info service
KENT INTERSECTS
313-325 Shamrock Parking
345 Stephens Lawrence 232-6255
347 Risto Wm H 232-7960
55 Cdn Tire Corp parking lot
348 Buy-Rite M & M Foodliner grocery 232-4718
349 Laverty Edmund 237-7119
350 Public Service Alliance Of Can customs excise union 236-0766
Apartments
1 Chalifoux Fernand L 232-8331
2 Vacant
3 Jeffries Wm 235-4162
4 Davis Geo E 235-5697
5 Simpson Michl
6 Ajila James 232-9729
351 Laverty Edmund J 235-2865
352 Acropolis Restaurant 236-3560
353 Lee Lorraine
354 Gary's Smoke & Variety Shop 234-9476
Post Office Sub Sta # 63
355 Rooming House
356 Hertz Rent-A-Car 236-7286
360 Roy Colombe 234-7763
361 Ludy's Beauty Salon 235-6194
LYON INTERSECTS
367 Ottawa Lodi Super-Treads Ltd tire repr 232-5289
368 Associated Credit Bureaus Of Canada 236-0051
Credit Bureau Of Ottawa & Hull The
Credit Bureau Bldg The
369 Laurier Motors 233-7110
374-378 SLATER APARTMENTS
1 Fogarty Anna 232-6875
2 Fergison Kath M 234-1873
2A Hartley Erna Mrs
3-4 Vacant
5 Belanger Georgette
6 Armstrong Edgerton
7 Finlayson Rose 236-3758
8 Cloutier Marie
9 Hill John
10 No Return
11 McBurnie Helen F 233-3662
12 Flaherty Mary R 236-3179
380 Apartments
1 Warren James F 236-7649
2 Dudinski Theresa 235-2314
3 Legault John 232-7010
4 Emond Gervaise L 235-5682
5 Griffith Lawrence 232-5589
384 Aida Hair Stylists 236-3413
385 Dept Of Manpower & Immigration Offices
386 No Return

# 1971 SPARKS STREET-A

SOURCE: MIGHTS



SPADINA AV-Contd
153 Clarke Rodney E ®725-1441
Tremblay Pierre
154 McKinnon Wm 729-4916
155 Bertrand Joseph ®728-5214
157 Neil Wm K
Finn Coleen Mrs 728-6246
158 1 Leroux Freida
2 Diffey Fatk A 729-3889

317

SPARKS
WEST FROM CONNAUGHT PL (FOOT OF WELLINGTON AND RIDEAU STS) TO BRONSON AV, FIRST SOUTH OF PARLIAMENT BUILDINGS

DRIVEWAY BEGINS
Confederation Park
42-52 TRUSTS BUILDING
Imperial Barber Shop 233-4111
Tommy & Le Febvre Ltd ski & marine equip 236-9731
Potbellie Boutique The 232-1940
303 Richard Jean T barr 232-9895
42A Bazaar Fashions unisex Fashions 232-4643
43 Connaught Place Park
ELGIN INTERSECTS
47-59 POST OFFICE BUILDING
(Basement) Dept of External Affairs Communications Div 992-2650
Post Office Sub Sta B 992-4779
Dept of External Affairs Security & Intelligence 992-7051
Library-Historical
Dept Pub Wks property management directorate 992-9771
48 Privy Council
50 Orientique 234-5357
56 OTTAWA ELECTRIC BUILDING
Ebbs & McGurk barr
Eaton T Co 237-4711
Ottawa Hydro Electric Comn 733-2040
Professional Collection Agency 236-9536
Horsdal Paul Ltd photo rooms
101-105 Birks Henry & Sons Ltd jewellers 236-3641
108 Wojtacki Ted patr 234-0707
110 Stewart & Marien Ltd ins agts 232-2275
113 Ina Beauty Salon 235-7374
114 May & Parker Insurance 232-2384
115-117 Canadian Federation of Business & Professional Women's Clubs 234-7519
118-120 Dom Elec Protection Co 232-1159
200-202 Ottawa Trans Comn Information Ofc 236-3611
201 No Return
203 Vacant
204 Chile Embassy of 235-4402
207-208 Temco Contact Ltd 235-6576
210-212 Salvation Army Pub Relations dept 233-9286
Salvation Army Red Shield Campaign Hq 233-9256
214 Ferguson John R 728-3495
215 Heron Hanson & Carleton lawyers 232-6382
216 Univ Scholarships of Can 232-2365
217 Kelly Eliz A real est 233-3418
218 Palette tailors 232-3368
300 White & Watson barr & solicitors 236-9491
301-303 Mutual Readers League magazine subscriptions 237-2770
304 Dewar & Bethune insurance 232-9409
305 Vacant
306 British North American Sls 233-6546
307 Vacant
311-312 Grace Archd W dentist 232-5946
314 Boucher A Kenton Q C barr & solicitor 237-0480
315 C B C Audience Servs 725-3511
316 Vacant
317 Vacant
319 C B C English Publicity Servs 725-3571
400-402 Burritt & Grace barrs 232-8421
403 Vacant
404& 408 Vacant
406 No Return
411-412 Hum T L Co realty 234-4290
Humson Enterprises 234-4290
417 Regional Municipality of Ottawa-Carleton 232-5408
418 Wentzell & Gautreau barr 235-6756
MacKay Geo A 236-9550
500 No Return
501 Vacant
502 Ryan Lawrence S chartered acct 232-5898
503 Distillers Co (Can) Ltd 234-4083
505 Cdn Museums Assn natl ofc 233-8712
506 Vacant
507 Dept of Transport
Union of Cdn Transport employees of the pub serv
Alliance of Can Ottawa local council 992-0919
508 Argentina Embassy of 236-9431
511 & 512 McLaughlin Jasper J real est 236-0445
514 G I's Assn Ltd mutual funds 237-6190
515 & 517 No Return
519 McMichael & Jennings barr & solicitors 236-9131
520 McFadden Fincham & Co patent & trade mark agt 234-4535
520A Phillips Cables Ltd wire cable mfrs & sls 233-8142
521 (Storeroom)
522 Vacant
600 Unitarian Serv Committee of Can 234-6827
610 Vacant
614 Carling Finance Ltd 236-9904
Carling Acceptance Ltd 236-9501
617 No Return
619 Simser G Ray barr 238-2341
620 Frayne Robt & Co patent agts 234-8661
Ridout & Maybee patent agts 234-8661
Marion Robic & Robic patent attys 234-8661
700 Jackson P Frederic Customs Specialist 232-2828
704 & 706 Green & Poulin barrs 232-9405
705 York James W QC 236-0607
717-716 Shore's Insurance Agcy 232-5797
720 Latour Barry M barr & sol 237-1050
O'Neill Garrett barr 232-1501
721 English Speaking Union of The Commonwealth in Canada 233-6362
723 Vacant
724 Perkin F Walter Ltd customs tariff consultants 233-6789
725 Dominion Automobile Assn 233-6297
726 Natl Protective Services Co Ltd 236-2516
728 Vacant
800 McHugh Fogarty & Devine & McArthur barrs 237-5610
801 Vacant
802 Carr D W & Assoc Ltd economic consultant 236-1150
816 Beament, Fyfe, Ault, Edwin & Beament barrs 235-6736
58 Eaton T Co 237-4711
60 Horsdal Paul Ltd portraits photo, oils 232-1688
61 Smith W H & Son (Can) Ltd books & stationery 236-0637
62 Cdn Impl Bank of Com 232-3756
63 HOPE CHAMBERS
Dept of Research
House of Commons 995-6289
P C parliamentary Research 995-7496
Ottawa Executives Assn 232-1458
Care-Canada Assn 232-7122
United Nations Assn in Can, The Natl ofc 232-5751
United Nations In Can The 232-5752
65 Photographic Stores Ltd photo sup 232-5721
66 Laura Secord Candy Shops Ltd 235-8622
67 Nelms Geo H Ltd opticians 233-1132
67A Page & Steele archts 237-4844
Kaho Optical Co Ltd 232-3586
68 Read's Ladies Wear 235-4928
68½ Fred's Barber Shop 236-4466
69 Pacific Finance Credit Ltd 232-9476
Pacific Finance Acceptance Co Ltd 232-9476
Powers Elaine Figure Salon 237-1543
71 Cdn Natl Railway Co passenger sls 232-6431
71½ Norcana House Gifts Centre Ltd 234-5331
73 Top Discount Pharmacy 232-5341
74 CARLETON CHAMBERS
Morgan Heary & Co Ltd dept store 232-2431
75 CANADA LIFE BUILDING
Cdn Council for Intl Co-Operation 235-4331
Overseas Book Centre 235-4331
21-22 Donna Bella Institute De Beaute 237-1008
23 No Return
24 Community Insurance Agcy Ltd 236-0714
25 No Return
35 No Return
40 No Return
44 Ottawa Lenders Exch Clearing House for finance co's
45 Personal Shopping Card Group Credit card agcy 234-8226
Miles for Millions natl walk committee 233-8989
Cdn Hunger Foundation 237-0180
77-79 Armstrong & Richardson Ltd shoes 236-0551
78 ALVIA BUILDING
Myers Al shoes retail 232-5436
10 Davis Rolland Watch maker 233-3151
11 & 12 Vacant
15 Regency Dress Salon 233-4882
16 No Return
17-18 Nadeau's Beauty Salon 235-5135
SECOND FLOOR
C J R C Radio Station 237-7100
79 Top Discount Pharmacy 232-5341
80 Mayfield Ltd ladies wear 232-8984
82 Top Discount Stores variety 233-9172
83 Cdn Pacific Railway Ticket Ofc 731-1400
Cdn Pacific Airlines 237-1380
Cdn Pacific Steamships 232-1511
84 Honey Dew Restr 232-0925
85 BLACKBURN BUILDING
Campbell Multomatic Printing duplicating 233-8301
Blackburn Coffee Shop 234-7152
106 Hancomb Roy Assoc constn economists 232-2663
107 Vacant
108 Eaman Cecil F optometrist 232-2157
109 Capital City Optical Co 232-4758
110 & 111 Cdn Pacific Railway Co passenger servs 731-1400
112 Aetna Life & Casualty Ins 237-3267
113 Kanada Esperanto Asen 233-3315
114 Hopper Maxwell Ins Agcy 236-1113
116 & 120 Dept External Affairs passport ofc
117 M & M Stamps Reg'd 233-8330
131 Cdn Natl Telecom 235-3311
133 CP Airlines dist sls 731-1400
201 Mont St Marie Ltd real est 232-1470
202 Olson Co of Can Ltd mfrs reps 233-8266
203 Public & Industrial Relations Ltd 232-2687
205 Lee Power & Assoc consultants 236-9007
207 Whyte W C Hearing Aids 233-1714
208 Howard Mfg Jewellers Ltd 233-6208
210-211 Vacant
214 Pimm Consultants Ltd consulting psychologists 237-7530
Michaels Equip & Industries Ltd supplies & equip 237-6940

# 1971 SPARKS STREET-B

*SOURCE: MIGHTS*

TEL. 237-6400

614 Carling Finance Ltd 236-9904
Carling Acceptance Ltd 236-9501
617 No Return
619 Simser G Ray barr 238-2341
620 Frayne Robt & Co patent agts 234-8661
Ridout & Maybee patent agts 234-8661
Marion Robic & Robic patent attys 234-8661
700 Jackson P Frederic Customs Specialist 232-2828
704 & 706 Green & Poulin barrs 232-9405
705 York James W QC 236-0607
717-718 Shore's Insurance Agcy 232-5797
720 Latour Barry M barr & sol 237-1050
O'Neill Garrett barr 232-1501
721 English Speaking Union of The Commonwealth in Canada 233-6362
723 Vacant
724 Perkin F Walter Ltd customs tariff consultants 233-6789
725 Dominion Automobile Assn 233-6297
726 Natl Protective Services Co Ltd 236-2516
728 Vacant
800 McHugh Fogarty & Devine & McArthur barrs 237-5610
801 Vacant
802 Carr D W & Assoc Ltd economic consultant 236-1150
816 Beament, Fyfe, Ault, Edwin & Beament barrs 235-6735
58 Eaton T Co 237-4711
60 Horsdal Paul Ltd portraits photo, oils 232-1688
61 Smith W H & Son (Can) Ltd books & stationery 236-0637
62 Cdn Impl Bank of Com 232-3756
63 HOPE CHAMBERS
Dept of Research
House of Commons 995-6289
P C parliamentary Research 995-7496
Ottawa Executives Assn 232-1458
Care-Canada Assn 232-7122
United Nations Assn in Can, The Natl ofc 232-5751
United Nations In Can The 232-5752
65 Photographic Stores Ltd photo sup 232-5721
66 Laura Secord Candy Shops Ltd 235-8622
67 Nelms Geo H Ltd opticians 233-1132
67A Page & Steele archts 237-4814
Kahn Optical Co Ltd 232-3586
68 Read's Ladies Wear 235-4928
68½ Fred's Barber Shop 236-4466
69 Pacific Finance Credit Ltd 232-9476
Pacific Finance Acceptance Co Ltd 232-9476
Powers Elaine Figure Salon 237-1543
71 Cdn Natl Railway Co passenger sls 232-6431
71½ Norcano House Gifts Centre Ltd 234-5331
73 Top Discount Pharmacy 232-5341
74 CARLETON CHAMBERS
Morgan Henry & Co Ltd dept store 232-2431
75 CANADA LIFE BUILDING
Cdn Council for Intl Co-Operation 235-4331
Overseas Book Centre 235-4331
21-22 Donna Bella Institute De Beaute 237-1008
23 No Return
24 Community Insurance Agcy Ltd 236-0714
25 No Return
35 No Return
40 No Return
44 Ottawa Lenders Exch Clearing House for finance co's
45 Personal Shopping Card Group Credit card agcy 234-8226
Miles for Millions natl walk committee 233-8989
Cdn Hunger Foundation 237-0180
77-79 Armstrong & Richardson Ltd shoes 236-0551
78 ALVIA BUILDING
Myers Al shoes retail 232-5436
10 Denis Rolland Watch maker 233-3151
11 & 12 Vacant
15 Regency Dress Salon 233-4682
16 No Return
17-18 Nadeau's Beauty Salon 235-5135
SECOND FLOOR
C J R C Radio Station 237-7100
79 Top Discount Pharmacy 232-5341
80 Mayfield Ltd ladies wear 232-8984
82 Top Discount Stores variety 233-9172
83 Cdn Pacific Railway Ticket Ofc 731-1400
Cdn Pacific Airlines 237-1380
Cdn Pacific Steamships 232-1511
84 Honey Dew Restr 232-0925
85 BLACKBURN BUILDING
Campbell Multomatic Printing duplicating 233-3301
Blackburn Coffee Shop 234-7152
106 Hancomb Roy Assoc constn economists 232-2663
107 Vacant
108 Eaman Cecil F optometrist 232-2157
109 Capital City Optical Co 232-4758
110 & 111 Cdn Pacific Railway Co passenger servs 731-1400
112 Aetna Life & Casualty Ins 237-3257
113 Kanada Esperanto Assn 233-3315
114 Hopper Maxwell Ins Agcy 236-1113
116 & 120 Dept External Affairs passport ofc
117 M & M Stamps Reg'd 233-6330
131 Cdn Natl Telecom 235-3311
133 C P Airlines dist sls 731-1400
201 Mont St Marie Ltd real est 232-1470
202 Olson Co of Can Ltd mfrs reps 233-8266
203 Public & Industrial Relations Ltd 232-2687
205 Lee Power & Assoc consultants 236-9007
207 Whyte W C Hearing Aids 233-1714
208 Howard Mfg Jewellers Ltd 233-6208
210-211 Vacant
214 Pimm Consultants Ltd consulting psychologists 237-7530
Michaels Equip & Industries Ltd supplies & equip 237-6940
230 Vacant
231 Dept External Affairs, passport div 996-1065
300 & 301 Cdn Natl Telecom Special Serv 232-0851
302-304 Vacant
306 & 307 Vacant
308 Vacant
310 Blackburn R L & R (1962) Ltd real est 232-3410
Stanley Land Ltd real est 232-3410
311 McMillan & Associates industrial consultants 232-9639
314 Adjusters & Appraisers Ltd 232-9379
315 Esperanto Services translators & interpreters 233-3315
FOURTH FLOOR
Dept External Affairs passport ofcs 992-9892
SIXTH FLOOR
Dept of Sec of State administration
710 Dom Marine Assn 232-3539
711 Cdn Pacific Railway Co pub relations & adv 731-1400
717 Dept Sec of State terminology centre 992-6088
905 No Return
909 Cdn Assn of Broadcasters The 233-4035
Radio Bureau The 233-4035
917 Vacant
87 Armstrong & Richardson Ltd 237-4950
88 Algonquin Travel Serv Ltd 236-9465
89 K L M Royal Dutch Airlines 236-0355
90 P & P City Parking Can Ltd 234-6526
ROYAL BANK BUILDING
Royal Bank of Canada The 236-0831
200 Cdn Natl Railways pub relations 232-6431
205 Cdn Cement Lafarge Ltd 236-0666
208 & 212 Abelson Bob Insurance Ltd 237-3500
216 No Return
220 Vacant
224 Vacant
230 Vacant
230 & 320 Cdn Bar Assoc The 237-2925
300, 308 & 316 Beahen & Cooligan barrs 232-1112
301 Beahan & Cooligan conference room
302 Gulf Oil Can Ltd 236-9595
305 Vacant
311 No Return
320 Cadmus Assoc Ltd public relation 234-3877
325 Vacant
400 Ross P S & Partners management consultants 236-9662
405 Vacant
440 Touche Ross & Co chartered accts 233-9393
500 Honeywell Wotherspoon barr 233-5666
501 Vacant
504 Parliamentary Centre for Foreign Affairs & Trade 237-0143
Cdn Institute of Intl Affairs
505 Vacant
600 Australian High Commission 236-0841
91 Eastern Airlines 733-5430
Sabena Belgian World Airlines 236-0641
92 British Overseas Airways Corp air transportation 236-0466
METCALFE INTERSECTS
93 Canada's Four Corners novelty shop 233-2322
96 Montreal Trust Co 236-0505
100 MONTREAL TRUST BUILDING
Montreal Trust Co Offices
THIRD FLOOR
300 Burns Bros & Denton Ltd 236-0167
301 Montreal Trust Co 233-1663
302 Vacant
303 Vacant
304 MacLean-Hunter Publ Co Ltd 236-0895
Financial Post The 236-0895
305 McNulty Hugh J barr 232-5355
306 Vacant
FOURTH FLOOR
401 Crang J H & Co stockbrokers 237-2560
402 Lawson P Travel Intl travel agcy 232-1749
403-404 Bongard Leslie & Co Ltd stock brokers 236-7345
404 No Return
405 Met Life Ins Co 235-2334
FIFTH FLOOR
501 Marks & Clerk Patent agts 236-9561
502 McLeod Young Weir & Co Ltd stocks & bonds 232-1777
503 Cdn Office Serv Toronto Ltd employment agcy 237-3590
SIXTH FLOOR
Clark, MacDonald, Connolly, Affleck, Brocklesby, Gorman & McLaughlin barr & solr 236-9521
SEVENTH FLOOR
701 Cdn Shipbuilding & Ship Repairing Assoc 235-2885
702 L'Economie Mutuelle D'Assurance Ins 236-0671
703 Cogan & Cogan barr 237-3666
704 Air France
705 Mercer Wm M Ltd 232-9455
EIGHTH FLOOR
801 Vacant
802 Peat Marwick Mitchell & Co chartered accts 237-2120
Kates Peat Marwick & Co management consultants 237-2120
804 Quadrex Can Ltd 236-9602
805 Grocery Products Mfrs of Can 236-2437
806 No Return
NINTH FLOOR
901 Graham John & Co Ltd investment dlrs 237-0590
902 Vacant
TENTH FLOOR
1000 MacRae Alex E & Co professional engs 233-3641
101-105 Birks Henry & Sons Ltd jewellers 236-3641
106 Toronto Dominion Bank The 237-4440

# 1971 SPARKS STREET-C

*SOURCE: MIGHTS*

SPARKS-Contd

107 BIRKS BUILDING
SECOND FLOOR
Vacant
THIRD & FOURTH FLOORS
Atomic Energy Control Board 992-8828
FIFTH & SIXTH FLOORS
Dept of Supply & Services Finance Div 992-6446
Auditor General 992-6628
108½ OFFICE BUILDING
Newton Photographic Assoc Ltd 235-7217
216 Ottawa Clearing House 232-8892
224 Newton Photographers 234-4144
316 Sayers & Associates 234-1836
318 Vacant
109 Poazazz ladies shoes 233-7015
110 Villager Shoe Shoppe Inc The 234-5021
111 PRICE BUILDING
Florsheim Shoes mens shoes 232-0619
Beneficial Finance Co of Can 232-4869
Welch Judy Model & Charm Sch 236-9575
New Paramount Studios Ltd The Photo 234-3900
Kiwanis Club of Ottawa Inc serv club 233-1900
Fisher E R Ltd offices 232-9636
Co-Operative Union of Can Ltd 232-9657
Co-Operative Housing Found'n Association 232-9657
Dairy Farmers of Can 236-9997
Cdn Federation of Agriculture 236-3633
Mosher A R Credit Union 232-9657
Cdn Broadcasting League 232-9657
112 Snow Jack Credit Jewellers Ltd 235-6102
113-115 Fisher E R Ltd male haberdashery 232-9636
116 Odeon Mall Theatre 233-7771
117 Drummond Donald J 232-2457
118-124 Murphy-Gamble Ltd dept store 235-3355
Post Office Sub Sta 38
119 Cdn Impl Bank of Commerce 232-2451
Ontario Heart Foundation
125 Bank of Nova Scotia The 232-1161
126 Super Save Drug Mart 232-9922
130 HARDY ARCADE
1-2 First Church of Christ Scientist in Ottawa 232-0748
3 & 4 Arcade Beauty Salon 233-1188
4 Karsh Studio Photo 236-7181
5 Vacant
130½ Morrow's Nut House 233-8682
131-151 La Promenade under constn
O'CONNOR INTERSECTS
132 Mall Gift Shop The 234-8472
133 No Return
134 Scott's Chicken Villa Restr & Tavern 237-4570
Niagara Finance Co Ltd 236-0736
135 Koko ladies boutique 233-1688
136-140 CITIZEN BUILDING
Ottawa Citizen The 236-4545
137 Watch Doctor (Mall) Ltd The jewellery 232-4486
139 Avant' Garde sportswear 238-1423
141 Moustache Ltd unisex boutique 232-8395
Cdn Women's Press Club 236-6146
142 Bata Shoe Store 233-9989
143 Towne Cobbler leather goods 233-2417
144 Swears & Wells Ltd furriers 236-7166
Salon Pandora Beauty Salon 233-2153
144A Given Photography 233-8855
145 Galerie One Forty Five ladies shoes 236-6273
146 Bally Shoes 236-1123
147 Sherman's Music Centre records & stereos 236-9181
148 Arliss Shoe Store 234-2821
150 Central Ont Savings & Loan Corp 236-7121
151 LE PROMENADE
Bourique Jeunesse ladies shoes 234-4433
Oriental Moon gift shop 235-1739
Art Custom Knitting knit wear 235-9565
International Books book store 233-7227
James Bros The mexican imports 232-3814
Sheba ladies wear 234-7595
Pampered Kitchens gourmet cooking utensils 233-2874
Le Bottier mens shoes 235-5355
Added Attractions bath & linen shop 238-2722
Anna Maria Boutique ladies wear 234-0654
Studio 10 mens boutique 232-1090
Studio 11 ladies wear 236-6711
Wig Shoppe The 234-5862
La Gaufrette restr 234-0651
Cafe A Go Go snack bar 234-0851
Manufacturers Life Ins Co 232-3531
Foster & Carson barrs & solr 238-2151
M E FC Cdn Properties Ltd real est 237-6373
Nesbitt Thomson & Co Ltd stock brokers 237-6610
Army Navy Air Force Vets of Can vet's assn 232-1222
McTaggart & Adams barr 232-5784
Bell & Adams patent & trade mark agts 233-5684
Embassy of Venezuela 235-5151
Trueman Albert W consultants 233-1737
Wood Gundy Securities Ltd invest dlrs 237-7842
Brewers Assn of Can 232-9601
Perley-Robertson, Hill & McDougall barrs 238-2022
Canadian Library Association 232-9625
Bldg & Constn Trades Dept labor organization 236-0653
Indl Development Bank mortgage lenders 232-5789
Davis Cameraland sls & serv photo equip 232-0808
Klothes Korner mens wear 236-6862
Mayfair Shoe Salons Ltd ladies shoes 235-6841
O'Brien M J Ltd inv real est 232-7241
Dominion Bldg Materials Ltd 232-7341
Elliott Deane Investments Inc 232-5762
Bigscope Investments Planning Ltd 232-5761
152 Sharry's Restr 235-1425
O'CONNOR INTERSECTS
154 Brouse H J & R F property management 235-7768
156-158 Zellers Ltd variety store 232-2445
158 Family Coats of Arms Shop The 722-8111
Household Finance Corp of Can 236-9433
160 United Cigar Stores Ltd 234-3640
161 Bank of Montreal (rear entrance)
162 Astor Chapeaux Ltd Millinery 233-3249
164 Tanner Chas & Son Ltd mens wear 232-7649
165 BOOTH BUILDING
Avco Financial Serv 232-7181
103 Bank of Montreal dist mgr ofc 236-7411
Language Training Sch 996-4274
Staff Relations Bd 992-2856
Electronics Systems Personnel of Ont Ltd (Eastern) placement centre 237-5260
166 D'Allaird's Ltd ladies wear 232-8026
168-176 Woolworth F W Co Ltd variety store 232-5669
169 Shoe-In Ltd The shoes 232-7197
171 Prov of Ont Savings Ofc 232-9457
175-177 Treble Clef Ltd The Musical Instruments 237-3981
178 Caplan's Furs Ltd 232-1596
179 Green Dragon Gift Shop Ltd 233-5455
House of Yen Jewellery 233-5455
Ottawa Leather Goods Ltd 232-4656
180 Reitman's Inc Hosiery & Lingerie 233-3070
181 Coles Book Store Ltd 233-7014
182 Stauffer Slenderizing System 236-9105
184 Dalmy's Ltd ladies wear 233-4874
185-187 STEPHENS CHAMBERS
Dover's Sporting Goods & Hardware Ltd 235-1481
Superior Finance Ltd 232-5393
186 Bright's Wines Ltd 233-5023
189 A Goodwin Grenville L optometrist 836-1803
Met Life Ins Co sls staff room
B Alyea's Jewellers Ltd 236-0681
190 Peoples Credit Jewellers Ltd 235-6706
191 Middleman's Bride & Gown Shop 236-0536
191A Squire Shop The men's clo 235-9550
193 Air Canada Ticket Ofc 231-2506
194 Metropolitan Stores Ltd 232-8609
195 Metropolitan Life Ins Co dist ofc 232-9496
Metropolitan Life Insurance Bldg (rear entrance)
197 Fitzsimmons C A & Co Ltd real est & ins agts 232-7185
199 Shoe Box The ladies shoes 232-2298
200 Gainsboro Shoppe Ltd The ladies ready to wear 236-2301
201 Wynkie's Men's Shoes 232-2298
202 Tip Top Tailors Ltd 232-2204
203-205 Davis Agency of Ottawa Ltd gift centre 236-7446
204 Every Day Discount Store health & beauty aids 232-7875
206 Judy-Jay Shoes 232-0336
207 Camera House Ltd photo sup 233-3574
208 Middleman's House of Fashions Ltd ladies ready to wear 236-0657
210 Century Club Restr & Billiards & Bowling 232-9671
214 Toronto Dominion Bank The 235-1445
215 Royal Bank of Canada 236-7961
17
BANK INTERSECTS
NS Regent Theatre 235-5111
217 Vacant
219-223 Plaza Hotel Co Ltd 232-5165
220 1 Robinson Albert C 235-2940
2 Vepr shek Wm 235-9921
3 Vacant
222 McStravick's Smoke Shop 233-0865
224 Black & White Barber Shop 233-1401
224A Vacant
226 Children's Hosp of Eastern Ont pediatric hosp 237-3512
234 Journal Publishing Co of Ottawa Ltd (side entrance)
238 MOTOR BUILDING
Bank of Can Personnel Section 232-5494
Bank of Can Computer Serv 232-6494
238½ Belmont Restr 234-2867
240 Russell Shoe Shine & Hat Cleaners
242 Parker Clean clns & dyers 232-1751
244 Vacant
244A Waterbed Gallery The
245 Bank of Canada rear entrance
246 Akins Printing Ltd 237-4760
249 Veterans Affairs Building rear entrance
250 No Return
NS Trade & Commerce Building (rear entrance)
NS Garden of The Provinces Park
260 No Return
262-266 Parking Lot 236-0910
KENT INTERSECTS
300 SPARKS PLACE DE VILLE
Lawrence Home Hardware Ltd 235-4969
Lil General paint, hdw giftware 235-4969
Society Shop The mens fashions 235-4371
Garvin ladies boutique 235-1183
Laura Secord Ltd confectionery
Puch'in Ltd mode int 235-8589
Bowrings gift shop 234-9305
Briar Bowl smoke shop 235-4639
Studio B shoe store 235-4897
Bank of Nova Scotia 233-9385
Music Box The tapes, records equip 236-2723
Koyman's Art Gallery 234-4658
L'Artisan Canadien-Handcrafts handcrafts 234-4444
Hosiery Hut clothing ret 235-6369
Accent On Acrylics lighting fixtures 235-9729
Gay Girl Wig boutique 235-1289
Trillium perfume boutique 233-1590
Four Seasons The gift shop 237-0377
23 Ministry of Transport adm 996-7132
24 Vacant

# 1966 ALBERT STREET-A

*SOURCE: MIGHTS*

1202*JENKINS RONALD K (RUTH) 728-8889
<> EMERALD AV COMMENCES
1278*COHAN JAMES A (MARGT) 728-6712
1286*SULLIVAN PETE G (JOAN) 728-1674
<> MAYBURY COMMENCES
1302*BROWN RONALD G (GLORIA) 728-3453
1306*NEWBURY WILFRED A (VIOLET) 722-7507
1310*WYATT J ANGUS (LOIS) 728-0206
1314*VAN CLEAF DONALD B (RUTH) 729-1193
1318*GLOSS WALTER (KAY) 725-2638
1324*HIERLIHY THOS S (HAZEL) 722-0755
1328*MACDONALD JOHN L (ELIZTH) 729-9642
1332*DEYOUNG ROY F (MARGUERITE) 728-7346
1336*TYRALA JOHN (MARY) 722-6213

<<<<<<<<<<<<<<< >>>>>>>>>>>>>>>

1123*MAHONEY W LORNE (M HELEN) 728-3904
1127*DAVIS HAROLD R (KATHLEEN) 728-9029
1131*LLOYD GORDON H (RITA) 722-1450
1135*JAMES EDWARD R (LEWELLA) 728-9647
1139*MAGWOOD ROBT H (ETHEL) 728-6880
1143*O'NEIL GORDON J (EILEEN) 729-3565
1147*RICHARD REJEAN A (PIERRETTE) 726-1011
1153*JONES MERVYN O (MARGARET) 729-4528
1163 CASSIDY JOHN (DAVINA) 722-5361
1167 HENCHICKSON HENRY E (GRACE) 725-1238
1171*DAVISON R WM (EILEEN) 722-5790
1175*CHRISTENSON CHARLES A H (DOROTHY) 729-9089
1179*BUCHANAN THOS (ISABEL) 729-8394
1183*CROWE HARRY S (JEAN) 722-8914
1187*MCLEOD DONALD J (EDITH) 722-6604
1191*RITCHIE FRED H (ROBENA) 729-1362
1195 MCLEAN MURIEL C MRS 728-1604
1207*ACKROYD CHAS E (BLANCHE) 722-0768
<> NAVAHO DR CROSSES
1229*DUDLEY JOHN (LILLIAN M) 729-3513
1233*LEGGE BRYAN W (MARILYN) 729-9716
1237*BOYCE ALFRED T (MARY) 728-3104
1241*MORRISON JOHN A A (ELIZTH) 722-3879
1245 HARDING KEITH B (PATRICIA) 725-1774
1249*MCLEOD HARRY A (YVONNE) 725-2261
1253*MARTIN KENNETH G (DOROTHY) 728-7680
1257*BERRIGAN EDWARD J (GWEN) 728-5382
1261*MCCARTHY GORDON D (MARIE) 729-8045
1265 SAGE GLEN H (MYRTLE) 729-3413
1275*ANDERSON GORDON A (LORRAINE) 728-5416
1279 GREEN GERARD (VIRGINIA) 725-2249
1283*LA POINTE PHILIP T (CATHERINE) 729-2421
1287*HUNT LEONARD M (MADELEINE) 722-0279
1291*CATTERALL HARRY W (BARBARA) 729-5437
1295*SHEPPARD JACK (LILLA) 728-0621
1299*YOUNG KENNETH J G (MARY) 729-4636
1303*ROBERTSON LEOPOLD J (SIMONNE) 729-3596
1307 FENTIMAN RONALD W (JANE) 729-3762
1311*BRULE OMER J (EDWIDGE) 729-1123
1315*ROMBOUGH R LAWRENCE (IRENE) 729-4248
1319*CHEYNE GEO J (FLORENCE) 722-4126
1323*FREEL R ELMER (SHIRLEY) 722-8274
1327*GILES RUTH C
*GILES HATTIE A MRS 722-5681
1333*LAMOURIE STANLEY E (LOIS) 728-0958

---

ALBERT- W WEST FROM RIDEAU CANAL TO JUNCTION WITH WELLINGTON AT HEADOF BROAD, SECOND SOUTH OF SPARKS.

<<<<<<<<<<<<<<< >>>>>>>>>>>>>>>

<> ENTRANCE TO MACKENZIE BRIDGE
<> ELGIN CROSSES
72 CARSON HUGH CO LTD LEATHER GOODS 232-1571
88 BEACON ARMS HOTEL 235-1413
SHORE & HORWITZ CONSTN CO LTD 236-0427
BENOIT'S HARBER SHOP 235-1013
CITY PARKING LTD PARKING LOT
100 COMMONWEALTH BUILDING (SIDE ENTRANCE)
<> METCALFE ST CROSSES
116 ROYAL TRUST BUILDING THE ROYAL TRUST CO THE OFFICES
ROYAL CAFETERIA 236-3678
PITFIELD MACKAY & CO LTD INVESTMENT DLRS & STOCKBROKERS 235-4316
BURMA EMBASSY OF 236-9613
301 C A E INTERNATIONAL LTD LIAISON OFFICE 236-0197
301 ELECTRONICS INTL LTD WASON OFFICE 236-0197
302 BURNS BROS & DENTON LTD INVESTMENT DEALERS 236-0167
303 DE HAVILLAND AIRCRAFT OF CANADA LTD LIAISON OFFICE 232-2427
304 DEPT OF SECRETARY OF STATE ECONOMIC COUNCIL OF CAN BOARDRO
401 CANADIAN COUNCIL OF PROFESSIONAL ENGINEERS THE 232-2474
402 CANADIAN GAS AND ENERGY FUND LTD SECURITY SALES 233-9361
402 CANADIAN SECURITY MANAGEMENT LTD MUTUAL FUNDS 233-9361
405 KIRBY & CLARK INSURANCE LTD INS AGENTS 232-5383
423 SECRETARY OF STATE DEPARTMENT ECONOMIC COUNCIL OF CANADA 236-0653
501 MCKECHNIE & CO CHARTERED ACCOUNTANTS 233-4031
502 GAIRDNER & CO LTD INVESTMENT DLRS 232-7143
503 AIR CANADA PUBLIC RELATIONS OFFICE 236-7311
504 VACANT
505 SIGLER HARRY BARR AND SOL 232-4883
506 CANADIAN INDEMNITY CO THE INS 233-8560
601 AIR INDUSTRIES ASSN OF CANADA 232-4297
602 ESTATE PLANNING ASSOCIATES INC 237-2475
602 WESTMOUNT LIFE INSURANCE CO 237-2475
603 NEW JERSEY ZINC EXPLORATION CO (CANADA) LTD 232-9100
604 ABELSON BOB INSURANCE LTD INS AGTS 235-3243
605 VACANT
606 FIELD AVIATION CO LTD AVIATION SUPPLIES 236-9577
607 FRIEDMAN JERRY & ASSOCIATES LTD PUBLIC RELATIONS 234-3833
608 REDPON CANADA COMMUNICATIONS EQUIP MFRS 232-2491
609 NORTHERN LIFE ASSURANCE CO OF CANADA THE 233-4071
701 AIR TRANSPORT ASSN OF CANADA 233-772
702 PORTLAND CEMENT ASSN 236-94
703 SHELL CANADA LTD OIL 236-95
704 VACANT
705 PINEHURST RESEARCH ASSOCIATES LTD GRAPHIC ARTS 236-27
706 VACANT
707 DOMINION SECURITIES CORP LTD 236-7278
709 BOLTON ELLWOOD & AIMERS ARCHITECTS 233-2441
711 UNIVAC DIVISION OF SPERRY RAND(CAN)LTD TABULATING&ELECTONI
711 C EQUIP 232-4266
801 ALUMINUM COMPANY OF CANADA LTD 233-8474
802 THORSON JOSEPH T BARR 236-4341
803 HILL & HILL BARR AND SOL 232-1724
RIDDELL STEAD GRAHAM & HUTCHISON CHART ACCTS 236-9705
806 SOVEREIGN LIFE ASSURANCE COMPANY OF CANADA THE 232-1529
GOWLING MACTAVISH OSBORNE & HENDERSON BARR 232-1781
ALEXANDER BERNARD M Q C BARR 232-1781
130 -132 POPHAM CO LTD OFFICE EQUIP 237-1212
146 METCALFE PARKING LOT
150 OFFICE SPECIALTY BUILDING OFFICE SPECIALTY LTD OFFICE EQUIP 232-4891
152 TOWN PARKING LOT 232-5114
<> O'CONNOR CROSSES
BELL TELEPHONE CO EMP ENTRANCE
222 CHINESE CLUB
226 -230 CATHAY TAVERN RESTAURANT 233-7705
<> BANK CROSSES
246 MARIO'S HAIR STYLIST 232-8750
246 HO-HO CAFE 234-2188
2 -3 MACKINNON BUSINESS SCHOOL 233-6567
5 THOMPSON DONALD WATCH REPAIRS 232-2787
6 VACANT
7 -8 VACANT
10 HAYMAN STANLEY ENGRAVER
254 VACANT
254 A VACANT
256 1/2 MACMILLAN J PETER (WINNIFRED) JEWELLER 232-9447
256 WRIGHT R HOWARD FLORIST 232-5673
260 -268 SURGENOR MOTORS LTD AUTO PARTS & REPRS 235-4371
290 CANADA LIFE ASSURANCE CO (MORTGAGE DEPT) 232-9489
294 VACANT

# 1966 ALBERT STREET-B

*SOURCE: MIGHTS*

700 1 CARRIERE LARRY (FLORA)
2 -
702 -
704 MCDONALD MARGT MRS 235-8092
706 1 WHISSELL LUCIEN (CECILE) 232-7283
2 LALONDE RONALD (CLAUDETTE)
<> LORNE AV COMMENCES
<> BOOTH ST CROSSES
764 OTTAWA PAPER BOX CO LTD 236-9473
<> ROCHESTER ST COMMENCES

<<<<<<<<<<<<<<< >>>>>>>>>>>>>>>

<> ELGIN ST CROSSES
71 LAPIERRE INTERIORS FURN & DECORATOR CONSULTANTS 233-5081
73 BONGARD LESLIE & CO LTD STOCKBROKERS 236-7346
73 -77 FULLER BUILDING (BASE) FULLER BARBER SHOP 232-9156
MARKS BEAUTY SALON 235-9417
FULLER CAFETERIA 233-2720
METCALFE REALTY CO LTD RENTAL AGENCY 232-8066
CANON WOOD COUNCIL ASSN 236-9509
BELL TELEPHONE CO OF CANADA REPR DEPT 237-2932
200 METRICK LIONEL DENTIST 236-5621
202 DEPT OF EXTERNAL AFFAIRS FINANCE&ADMINISTRATION BR EXTERNA
202 L AID OFFICE
204 ADJELELAN & ASSOCIATES CONSULTING ENGINEERS 232-5786
206 SUN ALLIANCE & LONDON INSURANCE GROUP 232-9639
208 EXTERNAL AID OFFICE DIV OF EDUCATION, ADVISERS, TRAINING, 232-8211
208 CAPITAL ASSISTANCE FINANCE & ADMINISTRATION 232-8211
210 DEPT OF EXTERNAL AFFAIRS EXTERNAL AID OFFICE BRANCH OFFICE
211 AUTOMATIC ELECTRIC (CANADA) LTD TELEPHONE EQUIP 232-1294
211 AUTOMATIC ELECTRIC (CANADA) LTD TELEPHONE EQUIP 232-1294
300 PREPARITORY COMMITTEE ON COLLECTIVE BARGAINING 232-8211
303 INTERNATIONAL JOINT COMMISSION 232-8211
304 INTERNATIONAL JOINT COMMISSION BOARD ROOM
308 &309 DEPT OF EXTERNAL AFFAIRS EXTERNAL AID OFFICE TRAINING
308 SECTION
400 DEPT OF EXTERNAL AFFAIRS EXTERNAL AID OFFICE 232-8211
500 CANON UNIVERSITY SERVICE OVERSEAS OFFICES
501 LAMARRE & VALOIS INTERNATIONAL LTD CONSULTING ENGNRS 236-2242
502 VACANT
503 VACANT
504 DENT & FRANCIS BARRS 235-6120
506 GLOBAL GENERAL INSURANCE CO 236-1426
507 VACANT
508 TRINIDAD & TOBAGO HIGH COMMISSION OF 232-2418
520 CANSULT LIMITED CONSULTING ENGNRS 236-0575
600 VACANT
601 -602 VACANT
604 HEWITT, HEWITT & NESBITT BARRS 236-0707
604 AVIATION ELECTRIC LTD 232-0956
608 GHANA HIGH COMMISSION OF 236-0871
610 BEMI GEO E ARCHITECT 236-0146
611 CANADIAN UNDERWRITERS ASSOCIATION 232-7159
600 MUTUAL LIFE ASSURANCE CO OF CANADA PUBLIC SERVICE SURGICAL 236-0461
800 PLAN 236-0461
900 ONTARIO HOSPITAL SERVICES COMMISSION 236-6745
900 BLUE CROSS PLAN FOR HOSPITAL CARE 235-6745
901 MORSE ROBT CORP LTD SCALES PUMPS & MACHINERY 233-7779
902 BELL TELEPHONE CO OF CAN TRANS-CANADA OFFICES
903 A GUARDIAN UNION GROUP OF INS CO THE 232-4859
904 -906 VACANT
907 BELL TELEPHONE CO OF CAN TRANS-CANADA 233-3911
911 GARRETT MANUFACTURING LTD AIRCRAFT COMPONENTS 236-0441
1001 LONDON LIFE INS CO THE 232-3551
1002 A GRAPHIC ARTS INDUSTRIES ASSN 236-7208
1002 A GRAPHIC ARTS INDUSTRIES ASSN 236-7208
1003 AMERICAN STANDARD PRODUCTS (CAN) LTD. 232-2479
1004 ENSTONE JOSEPH A BARR 234-6454
1005 JAPAN EMBASSY OF 233-6214
1010 BELL TELEPHONE CO OF CANADA INTER CITY SERVICES 237-1312
1100 CRAIG & KOHLER ARCHITECTS 232-2437
1101 VACANT
1105 GREAT WEST LIFE ASSURANCE CO THE 236-0631
1109 VACANT
1110 GREGORY SYSTEM CANADA LTD ELECTROLYIST 236-9977
5 B AUTOMATION CENTRE OF OTTAWA LTD DATA PROCESSING TRAINING 236-0133
207 NORWICH UNION FIRE INS SOCIETY LTD 236-9514
SCOTTISH UNION & NATL INS CO 236-9514
NORWICH UNION LIFE INS SOCIETY 236-9514
NORWICH UNION & SCOTTISH UNION INS GROUP 236-9514
NATL BORING & SOUNDING INC DRILLING CONTRS 236-2242
NASH WALTER BARR 232-5702
FINANCIAL POST THE 236-0895
700 MUTUAL LIFE ASSURANCE CO OF CAN PUBLIC SERV SURGICAL PLAN 236-0461
UNION INS SOCIETY OF CANTON LTD 232-4859
CAN ACCIDENT & FIRE ASSURANCE CO 237-2240
COMMERCIAL UNION ASSURANCE CO LTD 237-2240
RAILWAY PASSENGERS ASSURANCE CO 237-2240
UNION ASSURANCE SOCIETY OF LONDON 237-2240
OCEAN MARINE INS CO LTD THE 237-2240
OCEAN ACCIDENT & GUARANTEE CORP LTD 237-2240
OCCIDENTAL FIRE INS CO THE 237-2240
CITY PARKING LTD NO 11 FULLER BUILDING PARKING LOT
<> METCALFE ST CROSSES
CARPARK THE REAR ENT
147 DEPT OF NATIONAL DEFENCE SEA MATERIAL SUPPLY DIV 232-8211
<> O'CONNOR ST CROSSES
199 CAPITAL & DOMINION RADIATOR CO LTD 232-2237
199 1/2 VACANT
201 VACANT
205 CANTON INN CO LTD REST 233-8419
<> BANK ST CROSSES
265 -273 COLONIAL COACH LINES LTD 235-9681
MODERN TAXI CABS 232-1106
MACY'S TERMINAL RESTAURANTS LTD 232-1076
275 VACANT
293 VACANT
DEPT NATIONAL HEALTH & WELFARE MEDICAL STORES
DEPT OF INDIAN AFFAIRS & NORTHERN DEVELOPMENT 232-8211
295 CANON WILDLIFE SERVICE BR EASTERN REGION DIV
VACANT
<> KENT ST CROSSES
<> LYON ST CROSSES
383 EARLSCOURT APTS
1 SHAW CHARLENE G 235-7320
2 GONAS NICK (ANGELA)
3 MCLEAN AMELIA MRS 236-2954
4 DONOVAN VICTORIA J MRS 233-5489
385 FAIRBAIRN STUDIO LTD COMMERCIAL ARTISTS 235-1493
387 CRAWLEY ARTHUR A & CO CHART ACCTS 233-7715
389 CRAWLEY ARTHUR A & CO STAFF ENTRANCE
391 LEASE-IT AUTOS LAURENTIAN 232-9837
393 REVELS MADGE MRS
395 APARTMENTS
1 MORRIS DOUGLAS D (KAREN)
2 MORRIS JOSEPH H (MABEL) 234-2847
3 HIRST WM (ELSIE) 234-2302
4 HAJDU IMRE L (CARMEN) 232-3605
397 APARTMENTS
1 -
2 WOODROW R D 236-3769
3 MENSCH RUDOLF (CHRISTINA) 232-4348
4 TZANADAKIS GEO (BETTY) 232-0598
399 APARTMENTS
1 DUNDIN JEAN E 233-3632
2 ANDERSON L ALICE 235-9228
3 -
4 COLLINS PHYLIS K MRS 232-2224
401 APARTMENTS
A LEBANON EMBASSY OF 236-5825
B VACANT
C SYKES FLORENCE
D VACANT
E MCDOUGALL EVA M MRS 232-7654
403 ALBERT FRUIT & GROCERY STORE 233-4496
1 COHEN BESSIE MRS 232-6079
3 SABRAN IRVING (ANNE) 233-7569
4 BARRY ETHEL 234-9409
<> BAY ST CROSSES
435 O'BRIEN RICHARD M (GRETCHEN) 234-6777
457 WONG HONG (LI YONG) 235-4434
473 LECLAIR ALBT 234-5295
479* 1 DUCHARME ROLLAND (YVETTE) 234-2923
2 CRAIG DARLENE M 236-1850
CRAIG GLENDA D
3 CLARKE PATRICIA
4 GROVE ROBERT

# 1966 BANK STREET-A

*SOURCE: MIGHTS*

88 FIESTA SHOES 233-5473
90 CAPITOL THEATRE 232-1579
92 KOFFMAN'S LADIES WEAR LTD 232-0612
94 WOLFE SHOES 233-3008
94 1/2 THOMPSON DONALD WATCH REPRS 232-2787
96 D & H CIGAR STORE 232-2930
98 RITCHIE'S SPORT SHOP 232-5278
100 MUNROE MAURICE LTD THE MEN'S SHOP CLOTHING 232-5510
102 BANKAL BUILDING COMPTROLLER OF THE TREASURY-ADULT SERVICES BRANCH DEPT OF FINANCE 232-8211
104 FELLER HENRY LTD LDS WEAR 234-6658
108 NETTLETON'S JEWELLERY LTD 232-3834
<> ALBERT ST CROSSES
110 MARTIN J E LTD PAINTS AND WALLPAPER 233-5195
112 MANNEQUIN THE LADIES WEAR 232-8328
114 DIAMOND BAR-B-Q LTD REST 236-7373
116 COMERFORD H & SON LTD GIFT & SMOKE SHOP 232-7448
118 BOULIANE LUDGER BARBER 235-6203
CECIRE ALBERT BARBER
118 1/2 BRANBACK JOHN L 232-1498
120 KNITTING CENTRE WOOLS 235-1082
122 JACKSON BUILDING
INCOME TAX DIVISION
DEPT NATL REVENUE 232-8211
OTTAWA DISTRICT OFFICE
CIVIL SERVICE 232-8211
COMMISSION
<> SLATER ST CROSSES
132 (BASEMENT)
132 SARO'S CAMERA SHOPS SLS & SERV 232-4735
(BASEMENT) WOLF'S STUDIO PHOTOG 232-5521
134 ENGLISH & SCOTCH WOOLLEN CO LTD 234-0838
136 GERVIN'S MEN'S SHOP 236-3817
138 MARYLIN SPORTSWEAR LADIES WEAR 235-1015
142 ADAMS FURNITURE CO LTD 233-7721
144 PLASTIC CENTRE THE 233-6020
146 NATIONAL SYSTEM OF BAKING OTTAWA LTD 233-4003
148 HOUSEHOLD FINANCE CORP OF CAN OTTAWA BR NO 3 236-9691
VACANT
152 -154 COHEN P & A LTD 236-7451
APPLIANCE DEPT
156 FLESHER'S FURS LTD 237-1700
158 RAWDON APARTMENTS THE
1 GORE ISOBELLE 234-6966
2 DEGAGNE CHRISTINA M MRS
3 SETU YOU (INGSEM)
4 ARP LUCY MRS
5 DIELLE FERN M 235-9615
6 DENISON WILLIS W 235-5847
7 GREENE PATRICIA MRS 236-4491
8 DRYSDALE NORMA 236-3209
9 SETO JUN (ETHEL) 235-7579
10 -
160 -164 COHEN R & A LTD FURN 236-7451

<> LAURIER AV W CROSSES
166 VACANT
168 LUPIANO & STUART LTD MEN'S WEAR 235-7683
172 FRAN'S FASHIONS LADIES READY-TO-WEAR 235-7370
174 MY FAIR LADY LDS READY-TO-WEAR 232-2056
176 HEINTZMAN & CO LTD PIANO & ORGAN SLS & SERV 236-2790
178 SEABOARD FINANCE CO OF CANADA LTD 236-0661
CANADIAN YOUTH HOSTELS ASSN 233-8182
PAPALIA ACCORDIAN STUDIO 232-3824
180 COOKWARE CENTRE THE KITCHENWARES 235-6020
180 1/2 APARTMENTS
182 HALL JUDY REG'D DRESSES 235-5340
182 JUDY REG'D DRESSES 235-5340
1 ANTLER ELAINE E 233-3382
ANTLER MARILYN J
5 DE LA MOTHE BERTHE 234-6296
6 MAHONEY VIOLA MRS 232-5172
14 POMMAINVILLE LEON 233-1410
184 PARIS TAILOR SHOP 233-1308
186 BANK OF NOVA SCOTIA BUILDING
<> GLOUCESTER CROSSES
ASSN OF CANDN BETTER BUSINESS BUREAUX INC 233-1191
1 MARTIN GERALD M DENTIST 232-5595
BANK OF NOVA SCOTIA 232-5708
2 -
3 WALSH EDWD C GENL INS AND REAL ESTATE 235-7273
4 MONTGOMERY J GRAHAM DENTIST 232-3664
5 AETNA INSURANCE CO BR 235-7294
6 MCCAVOUR JOHN C DENTAL SURG 232-4747
7 WILLIAMSON BETTY FASHIONS ARTIST 235-3355
8 -9 BETTER BUSINESS BUREAU OF OTTAWA & MAIL INC 233-1192
-9 OTTAWA FUR STANDARDS ASSN 233-1191
10 MCINTOMNY J G INSURANCE 234-9171
11 MCCRORIE MARGT ELECTROLYSIS 233-4452
188 ROXY RESTAURANT (OTTAWA) LTD 233-9541
190 VACANT
192 CROWN CHAMBERS
192 1/2 BYTOWN BOOK SHOP 235-0361
1 SISSTIE SAMUEL
HUNTON SYSTEM 234-8929
TELEVISION SERVICE
RENTALS
2 CAPITAL FOOD FREEZER 235-4583
3 ANISHER (CANADA) TRADING AGENCY TOYS
4 PLUMBERS & STEAMFITTERS ASSN UNION LOCAL 71 232-4729
6 WOOD, WIRE & METAL LATHERS INTL UNION LOCAL 923 232-9861
7 BARBER-ELLIS OF CANADA LTD STATIONERY 236-2808
8 BORTS PRINTING SHOP 232-4932
BORTS THE MAGICIAN
ENTERTAINMENTS
9 BORTS CLARENCE 232-4932
10 SIMMONS GEO (ELLEN) 232-3078
11 PARSLOW CHRISTINA MRS 233-5383
194 PERRIN'S JEWELLERY 235-5022
196 MOORE FRANK H FURRIERS 234-9772
198 MCFARLANE F NORMAN REALTOR-AND INS 232-4854
200 SCOTTY MEN'S SHOP MEN'S WEAR 232-2065
200 1/2 CANON MARKSMAN THE 232-0
DOMINION OF CANADA 232-
RIFLE ASSOCIATION
202 WALLACK'S ART SHOP & GALLERY LTD. 23
204 -210 LOBLAWS GROCETERIAS LTD GRO 23
<> NEPEAN ST CROSSES
212 LUNCH CORNER 233-
212 1/2 CARLSBROOKE ANNEX APTS
2 SEYMOUR JAMES B (BERTHA) 236-2596
3 GIBSON FRANCES MRS 234-1652
5 CHARBONNEAU EDWD (BARBARA)
214 VACANT
214 CARAVATTA BROTHERS CUSTOM TLRS. 235-3562
1 PATRY PEARL MRS 232-4791
2 SEYMOUR JAMES B (BERTHE) 236-2596
1/2
3 GIBSON FRANCES MRS 234-1652
4 LUSTIC M MRS 237-0098
5 CHARBONNEAU EDWD (BARBARA)
216 TALLER MYLES LADIES TAILOR & FURRIER 232-4590
216 1/2 CARLSBROOKE APTS
218 BYTOWN ANTIQUES 235-9355
1 LAFRAMBOISE ROGER X (YVONNE) 234-3925
2 LEONARD FLORENCE I MRS 236-3922
3 GODIN ROLAND
ST PIERRE MAURICE 234-4230
4 GAGNE ALBERT A (MAUDE) 234-0805
5 MATTESZ VICTOR 235-7934
6 MCKENNY GEO 233-3040
MCKENNY WINNIFRED
7 SAUNDERS REFRIGERATION SALES & SERVICE 233-1715
8 WINDLE HENRY P (JEAN) 232-3325
9 OUELLETTE MARY T MRS
10 ST AMOUR AURORA MRS 235-7717
220 LINEN CORNER THE 232-5983
222 -226 REID DON B FURNITURE & APPLIANCES LTD 237-1526
232 FINE'S FLOWERS LTD 236-7261
<> LISGAR ST CROSSES
240 BRUNSWICK BUILDING
DEPT OF JUSTICE 232-8211
ROYAL CANADIAN MOUNTED POLICE A DIVISION
242 WINN'S COIN & STAMP STUDIO 233-6359

242 1/2 ANGLICAN BOOK SOCIETY 236-5171
CANTERBURY HOUSE BOOKS 236-5171
244 CANADIAN ART WEAVING 235-8594
246 BILL'S JOKE & MAGIC SHOP 232-3070
248 CROWN WHOLESALE CO VARIETY STORE 234-8560
250 GITTLESON FUR CO 233-3193
252 UNIFORM WORLD UNIFORMS 234-3727
254 ALEXANDER ART STUDIO CO PHOTO 235-4242
256 KINGSTON APARTMENTS
HARRIS BEAUTY SALON 235-0629
1 HARRIS WALTER (PATRICIA) 235-0629
2 LOVE ALICE M MRS 233-2354

# 1966 BANK STREET-B

*SOURCE: MIGHTS*

1726 WRIGHT BROS SUPPLY LTD BLDG SUPPLIES 733-5213
1740 VACANT
1770 TURNAN JIM MOTORS LTD SLS & SERVICE 733-4050
1788 A & W (OTTAWA) LTD DRIVE-IN REST 731-3176
1792 SOUTHWAY RESTAURANT 733-0745
SPARTAN BODY WORKS LTD REPRS 733-6497
1800 CANADIAN WESTINGHOUSE CO LTD 733-2500
1810 BANK OF NOVA SCOTIA THE 733-4646
1810 A BENSON A BRUCE LTD GENL CONTRS 733-0332
1814 TONECRAFT PAINT & VARNISH CO LTD 733-1240
1818 ALTA VISTA ANIMAL HOSPITAL 733-7217
1840 WEBSTER & SONS LTD BLDG SUPPLIES WAREHOUSE 733-4960
<> WALKLEY RD CROSSES
1850 OTTAWA MOTOR SALES LTD AUTO DLRS 733-6931
1860 BREWERS WAREHOUSING CO LTD (DISTRICT OFFICE) 733-1414
1916 VACANT
1916 A WATSON JOHN C
1918*RALPH MELBOURN S 733-1848
1950 NORTHERN RADIO MFG CO LTD 733-4440
DOMAC TECHNICAL SALES LTD MFRS AGTS 733-3390
1952 LAURENTIAN TRADING POST SPORTING GOODS 733-1572
MCDONALD BROS EQUIPMENT PAINT, HARDWARE, TRUCK & SNOWPLOW 733-1570
BARBER ETHEL L MRS 731-4430
1980 LIQUOR CONTROL BOARD OF ONTARIO 733-5850
2208*DAZE JAMES E (ANNA) 822-1665
2314*PLANTE ALBT (IRENE) 822-9337
PLANTE ERNEST (ROSE) 822-9339
PLANTE DAIRY
2400*ELLIS HARRY P 822-0836
2420*SIROTEK FRED B (BEDRISKA) 822-2570
2426*DOWLER BERT H (MINERVA)
2430 BRADSHAW WK L (GRACE) 822-0561
2440*MCEWEN MAY MRS 822-0898
LANGLOIS GILLES (CHARLOTTE)
2452 WRIGHT WARD R (ANNIE) 822-0722
2454*POIRIER MARY 822-0959
2466*WRIGHT GERTRUDE MRS 822-1199
WRIGHT'S SERVICE STN & CONFECTIONERY 822-0017

<<<<<<<<<<<<<<< >>>>>>>>>>>>>>>

ENTRANCE TO LOVERS WALK
<> WELLINGTON ST CROSSES
<> SPARKS ST CROSSES
65 TORONTO DOMINION BANK BUILDING THE
SUN LIFE ASSURANCE CO OF CANADA MORTGAGE OFFICE 233-7765
SUN LIFE ASSURANCE CO OF CANADA OTTAWA RIDEAU BR 232-9621
SUN LIFE ASSURANCE CO OF CANADA 232-9621
HOUGH THOS H BARR 232-8508
KERR J KENNETH BARR 232-7902
71 SOVEREIGN BUILDING
MUNICIPAL DEVELOPMENT & LOAN BOARD 232-8211
FORSYTH JOHN CO LTD 236-2329
MEN'S WEAR MFRS
DEPT OF AGRICULTURE
PRODUCTION & MARKETING
BR RACE TRACK BETTING
ARMSTRONG DANL R 232-1926
OPTOMETRIST
DEPT OF CITIZENSHIP & IMMIGRATION 232-8211
73 FRIEDMAN'S PHARMACY 232-2945
501 BLEAKNEY GEO M BARR 235-7292
502 UNIVERSAL TUTORING COLLEGE 232-9701
503 CIVIL SERVICE COMMISSION LANGUAGE TRAINING DIRECTORATE
77 HONEY DEW REST 232-5928
79 HILL IRENE LTD LADIES' SPORTSWEAR 236-5258
83 LAURA SECORD CANDY SHOPS LTD 232-1093
83 -85 XXXXXX
85 GOULD'S CAMERA & ART SHOP PHOTOGRAPHIC SUPPLIES 232-2564
<> QUEEN ST CROSSES
2 83 XXXXXX
7 -8 XXXXXX
9 & 10 XXXXXX
<> ALBERT ST CROSSES
109 GUARANTY TRUST CO OF CANADA 233-2691
113 NETTLETON HAROLD JEWELLERS LTD 232-7605
115 CINDERELLA SHOE SHOP 232-1096
117 DEB SHOP THE LADIES WEAR 232-7408
119 BURKHOLDER FURS LTD 232-2626
BURKHOLDER FURS (OTTAWA) LTD 232-2626

121 DELAHAY'S MEN'S SHOP MEN'S FURNISHINGS 233-5220
125 MOCAMBO RESTAURANT 232-2182
127 KUT-UP CHICKEN SHOPS LTD 233-6295
<> SLATER CROSSES
129 FRASER L J LTD MEN'S WEAR 235-8330
131 BOOKMAN'S SHOES 233-1742
131 A SEELY'S UNIFORM CUSTOM TAILORED UNIFORMS 233-1501
BISHOP MARJORIE LYON SCHOOL OF DANCING 235-4233
INSTITUT CLAUDE D'ESTRIE BEAUTY CONSULTANT 235-3591
MAYFAIR STUDIOS PHOTOGRAPHY 235-0742
133 ATHENS RESTAURANT 233-0937
135 MODERN LEATHER GOODS LTD 233-7661
137 RIOPELLE FABRIC CENTRE LTD DRY GOODS 236-9758
139 UNITED CLEANERS TAILORS & PRESSERS 233-3429
147 MAISON MAXWELL BEAUTY ARTS LTD
MAXWELL DAVID BEAUTY SALON 232-3773
LUGGAGE & GIFTS 232-3774
149 -151 STEIN BROS LTD LADIES WEAR 233-8456
151 1 MCGOVERN JOSEPH T (SUZANNE)
2 MILLER WALTER J (CARAN) 236-5929
3 VACANT
4 VACANT
153 VACANT
155 DOVERS LTD MEN'S WEAR 232-1124
157 KIDDYTOWN LTD CHILDREN'S WEAR 234-5691
159 -163-
<> LAURIER AV W CROSSES
165 UNITED CIGAR STORES LTD 233-0245
167 TENENBAUM NORMAN OPTOMETRIST 233-2562
169 SCHOLL DR FOOT COMFORT SHOP 233-4144
171 DEBUTEEN FAIR LADIES' SPECIALTY SHOP 232-7852
173 HOUSE OF PETS THE PET SHOP 233-1313
175 BOVA'S SHOE REPAIRS
177 OTTAWA GIFT CENTRE THE GIFTS & JEWELLERY 232-2536
179 ELINORE THE APTS
179 1/2 XXXXXX
179 1/2 COFFEE LOUNGE RESTAURANT 235-9001
1 CHARMAN ARTHUR (MURIEL) 237-2864
2 MALONE JOHN J P 232-7455
3 CLEROUX MARIE MRS 236-2537
181 -185 DOMINION HOUSE FURNISHING CO LTD 235-6771
<> GLOUCESTER ST CROSSES
187 OTTAWA PLAY-PEN LTD THE CHILDRENS WEAR AND FURN 233-9759
189 LAURENTIDE FINANCE CO LTD 232-7136
191 OTTAWA STEREO HI FI CENTRE SALES AND SERVICE 234-2021
193 VAN LEEUWEN BOOMKAMP LTD FURNITURE 232-7277
195 THELEN TORONTOW LTD LIGHTING MFRS 236-2361
195 A AGES AGULNIK & CO CHART ACCTS 236-9771
197 SHERWIN-WILLIAMS CO OF CANADA LTD THE PAINTS 232-7368
197 SHERWIN-WILLIAMS CO OF CANADA LTD THE PAINTS 232-7368
102 CREDICO INC CREDIT CARDS 237-2140
103 GOSEWICH PHILIP DENTIST 235-1303
199 LONDON WINES LTD 234-2283
201 ALLIANCE FINANCE CORP (BR) 236-9981
203 JACKIE'S GRILL 235-7662
205 GOLDSTEIN BROS LTD ELECT CONTRS 236-7341
209 PREMIER HAT SHOPS LTD 232-2765
<> NEPEAN ST CROSSES
211 KIDDIE KOBBLER LTD, THE CHILDREN'S SHOES 236-3322
213 PRATT'S FLOWER SHOPPE 232-6273
215 CALDERONE & CO GROCERS 232-7358
217 JUDY JAY SHOES 232-0890
219 JONES D M & SONS FURNITURE 232-1228
223 BYSHE, ROE & CO BICYCLES AND SPORTING GOODS 232-2464
225 CUMMING ELECTRICAL SALES LTD 232-1193
227 LISGAR APARTMENTS
-
1 VACANT
2 MURRAY BETTY MRS 234-5070
3 PEPPLEY JIM E (RUTH)
5 HARRISON GORDON (EDNA) 237-1265
6 MCILHINNEY MARGT MRS 233-1629
7 LAMB WARNER W (MARGT) 235-1026
9 COCHRANE STEWART B 233-4976
10 SARAZEN THEODORE L (MARJORIE) 233-8944
231 TAYLOR BROS LTD HOLDING CO 236-3635
CAPITAL IGA FOODLINER GRO 236-3635
<> LISGAR ST CROSSES
235 MADDOCK T E & SON LTD TLRS 233-3294

# 1966 ELGIN STREET-A

*SOURCE: MIGHTS*

37 •WEITZSTEIN GEORGE (MURIEL) 745-3510
41 1 CARBONETTE DAVID (SUZAN) 746-1236
2 DAZE ERNEST J (GERMAINE) 749-6688
3 ALBERT PETER (MURIEL) 749-6670
47• 1 PROULX EARL (DORIS) 745-3300
2 -
49•LANDREVILLE CHAS E (IDA) 749-9694
FORGIE ROBT (EVELYN)
53•GENDRON ZENON (CATHRINE) 746-4736
<> BERTRAND CROSSES
55 LAMBERT RAYMOND (DIANE)
57 LACELLE MARCEL (MARIE) 749-9641
59 1 RICHARD PRISCILLA 745-7976
2 ETHIER JOHN (REGENNE) 749-9036
61 1 SCHRYBURT ROBT (JUDY) 745-4748
2 PILON VITAL (ALEXINA) 745-4516
63•CASTONGUAY MAURICE (ELISE) 745-3500
69 1 PROULX JEAN (CLAIRE) 749-7065
2 BRYNE GERTRUDE M 749-6403
3 GOODMAN ELAINE 749-9618
4 MILLS HAROLD (ELIZTH) 749-7868
5 DIONNE JULES (GEORGINA) 749-4934
71 1 LAFLEUR YVONNE
2 -
73 A -
B WATTS RONALD 749-4539
KOLOFF ROBT
75•DIGUER ROYAL (LAURENCE) 749-8096
77•POLK DALTON S (EILEEN) 749-6302
79 BERTHELOTTE ANDRE (MARGT) 749-1952
81 1 SMITH-DOIRON JACQUES (BEATRICE) 745-5396
2 DAGENAIS RONALD (PIERRETTE) 745-3976
3 HELLARD THOS (CLAUDETTE) 749-1603
83 -
85•SMITH KATHLEEN MRS 746-9544
87•CHATEAUVERT HENRI (YVETTE) 749-8148
87 1/2 BOIVIN PAUL-EMILE (JEANNE) 745-1652
93•MAHONEY JOHN W (HERMINA) 749-6847
97 GRIER TERENCE (RUTH) 745-4272
99 GEDDES ANDRE J (ANNA) 749-1621
101•VEILLEUX LUCIEN E (CHARLOTTE) 749-7352
105•GOUR THEODORA C 749-6039
•GOUR THERESA S
107•PARENT CLAUDE (JACQUELINE) 749-7889

ELGIN- 4 SOUTH FROM WELLINGTON TO PATTERSON AV, THIRD EAST OF BANK.

<<<<<<<<<<<<<<< >>>>>>>>>>>>>>>

POST OFFICE BUILDING SIDE ENTRANCE
<> SPARKS ST CROSSES
32 -34 CONNAUGHT RESTAURANT 234-6677
36 NATIONAL PRESS CLUB OF CANADA 235-2148
38 SUPERIOR SHOE SHINE
SNOW GOOSE LTD THE CANON HANDICRAFTS 232-2213
46 CENTRAL CHAMBERS
DOMINION CHARTERED CUSTOM HOUSE BROKERS ASSN 232-9418
CANADIAN SANITATION STANDARDS ASSN 232-9418
CANADIAN ASSN AERIAL SURVEYORS
5 CUHACI EDWARD J ARCHITECT 234-5252
6 SNOW GOOSE HANDICRAFTS 232-2213
9 WESTERN GIRL OF OTTAWA LTD TEMPORARY OFFICE PERSONNEL 236-1600
10 -11 DOHERTY JOHN &CO LTD PUBLIC RELATIONS COUNSELLORS 232-9418
12 WALTER MOTOR TRUCKS OF CAN LTD 234-3139
DUNVARGON CO LTD SNOW PLOWS 234-3139
14 U S NEWS & WORLD REPORT 235-8931
15 -16 GENERAL BINDING CORP (CAN) LTD OFFICE EQUIP 236-7429
17 -
18 ARMY NAVY & AIR FORCE VETERANS 232-0222
19 VACANT
20 -21 VACANT
22 VACANT
23 -
24 VACANT
25 -26 VACANT
27 VACANT
28 FEDERATED WOMEN'S INSTITUTES OF CANADA ASSN 234-1090
29 VACANT
30 -31 VACANT
32 YELLAND G F MFRS AGT 232-0192
33 VACANT
34 VACANT
35 MULKINS E T & ASSOCIATES BUSINESS CONSULTANTS 232-8833
36 VACANT
38 CARLETON COUNTY OF FIRST DIVISION COURT 232-5408
39 VACANT
40 -43 VACANT
44 CANADIAN HEARING SOCIETY THE (EASTERN ONTARIO OFFICE) 232-9914
45 -
47 FANCOTT W E ARCHITECTS 236-4020
48 LITTLE BRICK SMOKE HOUSE 235-0210
50 -52 LUFTHANSA GERMAN AIRLINES 236-0611
EASTERN AIR LINES 234-1600
54 MCINTOSH & WATTS LTD (BR) 233-4831
CHINA
<> QUEEN CROSSES
80 BRITISH HIGH COMMISSION BLDG
BRITISH INFORMATION SERVICES
BRITISH COUNCIL OFFICE
BRITISH MINISTRY OF AVIATION
BRITISH DEFENCE LIASON STAFFS (AIR)
BRITISH PASSPORT OFFICE
BRITISH DEFENCE LIASON STAFFS (ARMY)
HIGH COMMISSIONERS OFFICE 237-1530
BRITISH DEFENCE LIASON STAFFS (NAVY)
BRITISH MINISTRY OF PENSION & NATIONAL INSURANCE
COMMERCIAL DEPARTMENT
<> ALBERT CROSSES
NATIONAL GALLERY OF CANADA LORNE BUILDING 232-8211
<> SLATER CROSSES
100 LORD ELGIN HOTEL LTD 235-3333
LORD ELGIN HAIR STYLIST 235-2445
MURRAY'S RESTAURANTS LTD 234-9445
LORD ELGIN BARBER SHOP 235-3333
AITKENS BERT & SON NEWS STAND 235-3333
THEN &NOW SHOP GIFTS 232-2872
FITTERMAN HARRY E MEN'S WEAR 235-3333
BLAKSLEE DONALD L (JOAN) 235-3333
<> LAURIER AV W CROSSES
148 VACANT
150 UNIVERSITY CLUB OF OTTAWA 233-1012
<> GLOUCESTER COMMENCES
180 HUMSON BUILDING
INDUSTRIAL ACCEPTANCE CORP LTD 236-0771
NIAGARA FINANCE CO LTD 235-9408
NATIONAL HARBOURS BOARD ENGINEERING BRANCH 232-8211
NATIONAL HARBOURS BOARD RECORDS OFFICE 232-8211
NATIONAL HARBOURS BOARD LEGAL BRANCH 232-8211
NATIONAL HARBOURS BOARD TRAFFIC DEVELOPMENT BRANCH 232-8211
207 -213 NATIONAL HARBOURS BOARD TREASURY OFFICE 232-8211
219 NATIONAL HARBOURS BOARD INDUSTRIAL RELATIONS & PERSONNELBR 232-8211
<> NEPEAN COMMENCES
196 LYNCH BERNARD J SERV STN 232-6526
200 ELGAR BUILDING
ROYAL BANK OF CANADA THE 233-0114
DEPARTMENT OF NATIONAL DEFENCE TECHNICAL SERVICES BRANCH FUNCTIONAL ENGINEERING DIVISION 232-8211
<> LISGAR CROSSES
216 ELGIN THEATRE 232-0101
LITTLE ELGIN THEATRE 232-0108
220 GRANADA RESTAURANT 234-0106
222 DRESDEN APARTMENTS
1 -2 MORRISON & ELVIDGE LTD TRAVEL AGENCY 232-9663
3 COURTENAY HAROLD D EAR EYE NOSE AND THROAT SPECIALIST 235-5587
4 FLORENCE MAX DENTIST 232-1320
224 PARKER'S CLEANERS & DYERS LTD (BRANCH) 232-0002
226 TASSE JESSE SMOKE SHOP
230 DAWSON T G LTD DRUGS 232-1175
<> COOPER CROSSES
244 FELLER HENRY LADIE'S WEAR 232-0593
246 MORRISON'S BEAUTY SALON 232-2665
248 ASTOR APARTMENTS
1 VACANT

# 1966 ELGIN STREET-B

*SOURCE: MIGHTS*

356 EDDIE'S HOME MADE CANDY 236-3112
356 1/2 GIRARD GERALD A (JACQUELINE)
358 1/2 BERBE ADELAIDE MRS 232-8945
360 LECKOVIC RADE BARBER
NESRALLAH ALBT N REST 232-0585
360 1/2 NEVILLE ALBT A (MARION) 233-2920
366 BANK OF NOVA SCOTIA THE 235-7261
<> FRANK CROSSES
370 ELGIN APARTMENTS
1 KANE PATRICK (PHYLLIS) 235-3814
2 VACANT
3 WOODS FLORENCE 234-6114
4 GIBSON WALTER (DOREEN)
5 VACANT
6 HILLIKER HOWARD (DOROTHY)
7 MORRISON RAYMOND (FERNANDE)
8 DWYER ALBT (MARGUERITE) 236-3295
372 SEAWAY LUNCH BAR 233-0316
374 GEORGE'S HAIRDRESSING 236-5707
376 CROWN APARTMENTS
1 DUPUIS MILDRED MRS
2 SNIDER HENRY 236-5954
3 -
378 PHOTO FEATURES LTD 236-9601
ARNETT & MARTIN LAND SURVEYORS 232-7139
380 GRUNWALD IGNACE 233-1092
ELGIN FURS 233-1092
DAVIDSON KENNETH MUSIC TCHR 235-1932
382 APEX PHOTOS 235-6438
JAMES COLLECTION AGENCY 236-1058
BRIGHT MAURICE CUSTOM TLR 232-5922
384 1 -2 ALLIED ELECTRIC 236-2383
2 VACANT
3 MEABRY A MACLEOD GENL INS 233-8404
4 -5 VACANT
6 VACANT
7 -
<> GLADSTONE AV CROSSES
386 QUEENSWAY FRUIT STORE 232-2020
390 -392 PARKDALE APARTMENTS
2 SHEA JOHN T (MARGT) 235-6147
3 SAMBARD PETER (ANNETTE) 236-5740
4 WRIGHT KENNETH (MURIEL) 237-0212
5 -
6 -
404 •406 HOLBROOK APARTMENTS
1 TURNBULL MARY M 236-3286
2 LACELL KATHLEEN V 236-4458
3 KAVANAGH ELEANOR 233-3335
4 TOGAN ELIZTH 234-5657
TOGAN JANE D
5 BROWN RITA 234-4592
BROWN FLORENCE
6 HOULAHAN NABLE MRS 234-4768
MCDONALD CAROL
7 SMITH PATRICIA 235-1766
SMITH ANN
8 STEWART DONALD A 232-7400
9 ARNOLD NELL R MRS 232-5170
10 FANCY EVELYN C MRS 234-8925
11 SMITH L M 236-2888
12 O'CONNOR EVELYN MRS 233-3269
14 GARDINER BERNICE
15 BURKE IRENE MRS 235-9761
16 BALLANTYNE JEAN L 232-4684
17 MACKLEM GEO E 235-3909
18 REID EDITH 232-3849
19 CLOWES MYRA 232-7972
20 VACANT
408 FAULKNER THOS (EVELYN) 234-3267
<> MCLEOD CROSSES
<> ARGYLE AV CROSSES
468 ROSS APARTMENTS
1 MURGATROYD ANNIE MRS
2 -
3 VACANT
4 BEGIN FLORENCE MRS 232-6173
470 DEL MONICO'S REST 233-0500
474 PRINCE OF WALES APARTMENTS
1 JOHNSON MARY A 232-2353
2 BINDER BENJ 236-5596
3 BURNS THOS 237-0385
4 CHARETTE WILFRID N
5 -
6 TAYLOR FLORENCE MRS 234-5264
7 MONFILS MAUDE 234-4298
8 GUIGG JUSTIN P (MARY) 234-7392
9 CALDER DAISY MRS 235-1153
10 MCNULTY EARL G (SUZANNE)
11 KILPATRICK GERTRUDE MRS 234-4317
12 PERIC ISO
13 -
478 MYERS MOTORS CO LTD AUTO DLRS 233-8411
<> CATHERINE COMMENCES

<<<<<<<<<<<<<<< >>>>>>>>>>>>>>>

<> SPARKS CROSSES
CONFEDERATION PARK
<> ALBERT CROSSES
VACANT (1)
<> SLATER CROSSES
<> LAURIER AVENUE WEST CROSSES
CARTIER SQUARE
ARMY HEADQUARTERS A BLDG
195 OTTAWA TEACHERS COLLEGE 235-4395
<> LISGAR CROSSES
227 KNOX PRESBYTERIAN CHURCH 232-6163
231 GREAT ATLANTIC & PACIFIC TEA CO LTD GRO 233-0413
233 MAC'S CIGAR STORE 235-3841
235 ELGIN JEWELLERS 234-5672
237 WINTER JACK OPTICIAN LTD 234-1527
239 YAIL'S FABRIC CARE STORES DRY CLEANING 728-1961
<> COOPER CROSSES
247 MAYFLOWER RESTAURANT 232-1885
249 EGIN SHOES 232-2387
253 REINER B & CO OFFICE SUPPLIES 235-2862
255 EGIN IGA GRO 235-7157
263 MENNESSEY L W DENTAL LABORATORY 234-9505
1 CASSEY JOSEPH (JUNE) 235-8345
2 JEFFREY ELSIE
265 WILLIAMSON ADJUSTMENT CO LTD INS ADJUSTERS 232-2421
CANADIAN COUNCIL FOR RESEARCH IN EDUCATION 233-2740
<> SOMERSET WEST CROSSES
275 ST JOHN'S (ANGLICAN) CHURCH) 232-4500
ST JOHN'S (ANGLICAN) CHURCH HALL
277 L N O INTERIORS INTERIOR DECORATORS 236-4215
279 ELGIN FRUIT FAIR 233-1373
279 1/2 HARMAN APARTMENTS
1 PAPOULIAS DEMETRIOS (MARIA) 233-4776
279 -
2 VAN DELST THEA
MCVEIGH MARILYN
3 RUDOLPH PAUL (MARY)
4 KARLIS NICK (JEAN) 234-2851
5 TIPPING ALFRED 237-2366
6 CHILDERHOSE JAMES S
283 WHITE DONALD B BOOKS
<> MACLAREN CROSSES
VACANT
MINTO PARK
<> GILMOUR CROSSES
<> LEWIS CROSSES
325 EGLISE ST MARC CHURCH
329 CLASSIC CLEANERS & LAUNDERERS 232-2526
329 A EUROPE COIFFURES BEAUTY PARLOUR 235-8696
331 KING KOIN LAUNDERETTE 233-0353
333 1 -
2 AZEVEDO JOSEPH (MARIA)
AMENDOSA ANTONIO (EMELIA) 234-3739
335 MUNRO DRUG STORE 232-1462
337 BEACHAMP THE APTS
1 SALTER F ALLEN 234-6093
2 FLANSBURY EDWARD (CATHERINE) 235-2695
3 VACANT
4 LARKIN L 233-8689
5 LACHAPELLE MARCEL
6 LACOMBE HARRY
COLON J FOSTER 235-5223
7 LALONDE JULIETTE MRS 232-3074
8 THOMSON THERESA MRS 236-3867
339 BEAU-CHAMP RESTAURANT 236-2077
<> WAVERLEY CROSSES
341 -359 KENNISTON APARTMENTS
A NOLAN ANNA 234-8718
B CONNAH JAMES (WILLOW) 233-2866
C GUERARD J ROLAND (FRANCES)
D REYNOLDS MARION F MRS 235-5337
343 A BALL CLINIC PHYSIOTHERAPIST 232-4358
TINTET ELISE 232-4358
B DOLAN MARJORIE
MERRIFIELD BERTHA MRS 235-7193
C MILLIGAN DAVID D (MARILYN) 236-1156
345 A DILLON SARRAH J MRS 233-2431
B SMART NEVILLE B (MARY) 233-8821
C VACANT
D POMMINVILLE ANTOINETTE
347 A HUNT MARY N
B KETCHUM CARLETON J 236-2087
C RODRIGUES ANTONIO (MARIE) 237-0169
349 A STEELE LILLIAN E 232-5626
STEELE ELLA M
B SMITH CLARICE 232-8059
C BENSON HAZEL MRS 235-7191
351 A DELORME ALFRED (THERESA) 232-4716
B REGAN WILFRED (GENEVIEVE) 235-3936
C ROZAK GERALD (MARY) 236-3793
353 A POULIN LUCIE A 234-3478
B HAMILTON MARY
C MORIN CECILE MRS 234-5832
355 A O'NEARA WM 234-7603

# 1966 GLOUCESTER STREET-A

*SOURCE: MIGHTS*

166 CLOSTER PATRICK (MARION) 234-4118
168* 1 HOULE ERNEST (IRENE) 233-1937
2 MARTIN PAULINE MRS
170*LEBRUN RICHARD (CONSTANCE M) 232-7516
172 ROBICHAUD GERRY (SHIRLEY) 235-3777
176 CARD GEORGE (EVELYN) 236-3373
178 DENOFRIO JOHN (AUDREY) 232-6328
182*NOFFKE RICHD J (ELEANOR) 234-5819
184 ANDERSON HERBERT R 232-1088

<<<<<<<<<<<<<<< >>>>>>>>>>>>>>>

107*BACKWELL KENNETH (MARIE) 234-1207
SILLERY MARGT I MRS 234-4114
109*JAMES WM (NOELLA) 235-5836
111 NOONAN FRASER (DAPHNE) 235-8713
113*LAVOIE ATHANASE (LEODA) 234-9324
117*MACLEOD EMMA MRS 234-5882
121 1 BELLRINGER ROBT G (JACQUELINE) 234-2254
2 CARRIER HATTIE V 235-9166
HICKEY EVA M
3 ROCKBURN FENTON (BEVERLEY) 232-4309
4 BOUCHER VALARIE MRS 235-2593
125 HELENA APARTMENTS
1 VACANT
2 VILLEUX GEORGE (SIMONNE) 232-4342
3 HOULAHAN BASIL J (JULIA) 234-5215
4 NIXON ROBERT 236-2192
5 MILLER DONALD (LILLIAN) 234-3902
6 MILETTI LOUIS (ALVA) 233-9044
7 DAWSON JOSEPH (MARY) 233-3666
127 BURKE HELEN E MRS 235-3561
129*RODGER THOS (MARY) 236-3959
<> HAZEL AV CROSSES
137*BRUYERE CHAS (ARCHANGE) 234-2042
139*DEVINE ANDREW E (FLORENCE) 234-6229
143 VACANT
145*SMITH MARY MRS 235-1708
147* 1 O'BRIEN JAS T 235-1719
2 -
151 OUELLETTE OSCAR (ALICE) 234-6930
153 O'MEARA FRANK J (MAY) 234-5249
155 REED ALICE 235-8947
157 SHOULDICE WOODROW H (GWEN) 234-1198
<> MERAIDGE CROSSES
163*MORISSET SOFRIDA MRS 234-9384
167*GRAHAM MARY MRS 234-5539
169*DROUIN RENE (DORA) 233-7962
171*WINGES OSCAR (EDITH) 234-7347
175*WINGES CHARLES B 234-7349
179*FENNELL C ALEX (EVELYN) 232-6785
181*PLANTE JESSIE MRS 234-8639

GLENRIDGE RD-(NEPEAN TWP) 5, SOUTH FROM NORICE DR, THEN WEST AND SOUTH TO VIEWMOUNT DR, FIRST WEST OF MERIVALE RD.

<<<<<<<<<<<<<<< >>>>>>>>>>>>>>>

4*HARRINGTON RAYMOND M (JOYCE) 224-3385
6*NUNN C KENNETH (ELIZTH) 224-3874
8*JAMES NORMAN W (BETTY) 224-3674
10*FITZPATRICK ALBT E (LOIS) 224-1304
16*GRAHAM RUSSELL A (JEAN) 224-3770
VACANT (1)
18*GIBBONS ARTHUR R (ALBERTINE) 224-3526
22*RICHARDS WM R (ELIZTH) 224-3675
24*RUTHERFORD ROBT H (DAPHNE) 224-3673
28 VACANT
30*MAYHUE GORDON E (MARION) 224-3875
32*ALLES EWART A (MYRTLE) 224-3546
34*COOK DESMOND J T (PATRICIA) 224-3543
36*LAROSE ROBT J (PHILIPPA) 224-3493
38*HAY BRUCE W (LINDA) 224-3287
40*NEUMAIN JOSEF J (ANGELINA) 224-3881
42*FARLEY DONALD W (JACQUELINE) 224-3665
44*NORMAN J JAMES (EILEEN) 224-3477
<> SPRING GARDEN AV COMMENCES
48*SCHROETER WERNER E (MARIANNE) 224-3475
50*BEEKMANS FRANCIS G (MARY) 224-1013
52*KOYMAN TOBIAS J (NELETTA) 224-3833
54 HARRIS TERENCE W (MARGT) 224-3772
56*CARSWELL GARNET B (LOIS) 224-3832
58*MCLEAN ALLAN M (DORIS) 224-3831
60 HENNIGAR BURTON (ELIZTH) 224-3834
62*BROUSSEAU HARVEY J (JESSIE) 224-3830
64*CINKANT PHILIP S (DIANNE) 224-3672

<<<<<<<<<<<<<<< >>>>>>>>>>>>>>>

3*COLEMAN EDWD J (PHYLLIS) 224-3882
5*ROCHE WM P (ARLENE) 224-2440
7*MORRISON W STANLEY (CHRISTINE) 224-3443
9*LEEKS LEONARD I (MARION) 224-3771
11*KERSLAKE T PETER (GWENDOLINE) 224-3883
15*D'ORNANO CHAS J (GERMAINE) 224-1254
17*INGLE LESLIE (VERA) 224-3547
19*MYERS ALEX J (JANE) 224-3884
21*MCKENNA J EDWARD (JEAN) 224-3586
23*MARR THOS (HERMILINE) 224-3876
25*ARBUCKLE HORACE D (JEAN) 224-3877
27*STREITON WM D (AGATHA) 224-3584
29 SECK JOHN E R (PATRICIA) 224-2937
<> WOLMSLEY CRES COMMENCES
41*BEER RAYMOND W (ISABEL) 224-3520
43*HALL DONALD F (JEAN) 224-2945
45*BISSETT ARTHUR J (LOUISE) 224-3880
47*ROACH DANL F (MARILYN) 224-3787
49*MITCHELL ROBT C (LETA) 224-3548
51*DENNIS EDWD F (JUNE) 224-3545
53*BOOTHE LESLIE R (IOLA) 224-3507
*TAYLOR M ESMA MRS 224-3521
55*HUGHES JAS B (PATRICIA) 224-3523
57*CUMMINGS GEO W (LORNA) 224-3583
59*CRAWFORD ROBT A M (JULIA) 224-3549
<> WOLMSLEY CRES ENDS

GLENVIEW AV- 1 SOUTH FROM RIVERDALE AV TO AVENUE RD, FIRST WEST OF MAIN.

<<<<<<<<<<<<<<< >>>>>>>>>>>>>>>

86*BRUNET OSCAR (RACHEL) 235-1331
90 -
94*HARDY VYVIEN M
*HARDY GLADYS L 232-6528
*HARDY ENID H
*HARDY EDITH H
98*SMITH DAVID A (DONNA) 235-0380
102*GREENBERG WM F (GERTRUDE) 232-7954
106*ARMSTRONG FRANK R L (ANN) 236-3460
110*FINNEGAN JOSEPH B (EDNA) 236-5523
<> TORONTO COMMENCES
118*WOOD VIOLET H MRS 236-4941
122*PUE-GILCHRIST J ARCHIBALD REV (SABINA) 234-0315
126*DOYLE MARTIN E (MARY) 234-2734
130*KARAM DORIS MRS
134 1 HORNE CONSTANCE E MRS 232-2688
2 VACANT
3 SANSON CLAUDE (DORIS) 235-2997
4 LAWRENCE LOIS G MRS
5 SAVAGE MARY T MRS 236-4733
6 VACANT

<<<<<<<<<<<<<<< >>>>>>>>>>>>>>>

83*CROOK FREDK J (EVA) 236-4873
87*WETMORE J LORENA MRS 233-4805
91*YOUNG E GERALD (VERONICA) 232-4120
95*DAVIS ROBT R (ANNA F) 236-3493
99*OSTERHOUT E JACK (GWENDOLYN) 236-1609
103*FRASER JOHN A (MARJORIE) 237-2263
107*TURNER RICHARD M (MARIE) 234-9057
111*DAWE J FREDK (FLORA) 236-5652

GLENWOOD AV- (ROCKCLIFFE PARK) 2 NORTH FROM MAPLE LANE TO MARIPOSA AV, FIRST WEST OF ACACIA AV.

<<<<<<<<<<<<<<< >>>>>>>>>>>>>>>

20*MACLAREN A KENNETH (MARY) 749-8201

<<<<<<<<<<<<<<< >>>>>>>>>>>>>>>

NOT BUILT ON

GLORIA AV- 8 NORTH FROM ROCKINGHAM AV TO BAYLIE, THIRD WEST OF BANK.

<<<<<<<<<<<<<<< >>>>>>>>>>>>>>>

NOT BUILT ON

<<<<<<<<<<<<<<< >>>>>>>>>>>>>>>

1491*KOOP HEINRICH (ELSA) 733-6761
1497*GAUTHIER ARTHUR P (ADELINA) 733-1526

GLOUCESTER- 4 WEST FROM ELGIN TO BRONSON AV, FIRST SOUTH OF LAURIER AV W.

<<<<<<<<<<<<<<< >>>>>>>>>>>>>>>

<> METCALFE CROSSES
70 FETHERSTONHAUGH & CO PATENT ATTORNEYS 235-4373
SMART & BIGGAR BARRS 232-2486
84 PARKING LOT
86 LO-KOR PRINTERS LTD WHELAN ROBT 236-3638
92 BRADLEY I
100 DEPT NATIONAL DEFENCE 232-8211
ROYAL CANADIAN DENTAL CORPS, NO 1 DENTAL DETACHMENT 232-8211
CONSUMER'S ASSOCIATION OF CANADA 236-2383
JOHNSON SAGE OF CANADA LTD BROADLOOM
103 DENNERY JEAN-MAURICE PHYS 232-1549

# 1966 GLOUCESTER STREET-B

*SOURCE: MIGHTS*

300 MASTERCRAFT REALTIES 234-0670
SPRINGHILL REALTIES 234-0670
301 INTER PROVINCIAL BUILDING CREDITS LTD FINANCE CO 236-7991
302 FENTON I G O CONTRACTOR CONSULTANT 234-0670
303 EMBREE GARTH NEUROLOGIST 233-2145
304 A G F MANAGEMENT LTD MUTUAL FUNDS 232-1592
403 CANADIAN UNION OF POSTAL WORKERS 236-7238
FIFTH FLOOR-
DEPT OF LABOUR 232-7191
DISTRICT OFFICE
SIXTH FLOOR-
DEPT PUBLIC WELFARE 236-9628
110 WINSTON APARTMENTS THE
1 CRAWFORD M
OPHOF RITA
WATKINS SHEILA
2 CAIRACROSS J
3 FOLEY EILEEN
STILADVICH ANN
4 GRAVELINE LAURIDE
5 KRANZ SADIE 237-0173
6 PERKINS F
7 TAYLOR VERA
8 ROWATT GEO W 234-4015
9 HUGHES M HANNAH 232-7685
10 BURKE V
11 NOLAN EVA J 232-7263
12 FITZSIMMONS A
13 MCRAE ELSIE 234-5426
14 PAYNE IRVINE H
15 DICKSON MARJORIE 233-8752
16 LYNE RICHARD (JOAN)
17 HIOTINIS JOHN (GERTRUDE) 235-6349
18 VACANT
19 JOLICOEUR THERESE
LEVIGNE J
20 STALLABRASS HELEN G MRS
21 MULLINS I
22 VACANT
23 SEGUIN THERESA 236-3860
24 CHARTRAND DELISKA D 234-3013
25 DEAVES BARBARA MRS 234-7256
REGIONAL WELFARE
OFFICE NO 12
112 GLOUCESTER SNACK BAR 233-0659
<> O'CONNOR CROSSES
135 -138 ROOKING HOUSE
140 ONTARIO MOTOR LEAGUE PARKING LOT
150 ONTARIO MOTOR LEAGUE 236-7321
CANADIAN AUTOMOBILE ASSOCIATION 237-2105
152 TILMOUR APARTMENTS
B1 TURCHENER HERON (EILEEN) 236-7622
B2 -
100 MORIN SIDNEY DENTIST 234-5758
101 ROUSSEAU SERGE 236-7627
102 CAVAN ELIZTH 234-8586
103 HUNTER JACQUELINE 235-5412
152 201 HAYTER LAWRENCE
152 202 -
152 203 VACANT
152 301 TESLYK RICHO 237-1789
152 302 -
152 303 RINGUET ROBT A 234-0872
152 304 HOYLE BERT 234-6772
158 RCAF OFFICERS MESS 235-0087
164 1 -
2 -
3 -
176 HARTMAN BUILDING
200 VACANT
203 TRANE CO OF CANADA LTD 237-3972
304 ONTARIO CREDIT UNION LEAGUE LTD 236-0781
404 CO-OPERATORS INSURANCE ASSN 236-0781
406 FLESHER BEN MEN'S WEAR 232-8387
<> BANK CROSSES
212 OTTAWA PARKING AUTHORITY PARKING LOT
214 DESMONDE APARTMENTS
1 SOMERVILLE JOHN E A (ELLEN) 235-1227
2 MANVILLE MORRIS (GISELE)
3 GALLIGAN STELLA 236-2108
4 VACANT
5 TESSIER RENE (ANTOINETTE)
6 -
7 GALVIN NETTIE MRS 236-3427
8 BLANCHFIELD MARY MRS 235-2696
9 -
10 BEAUDOIN ARTHUR (FLORENCE) 232-5924
11 -
12 -
14 WILSON FREDA M 233-5365
15 RATTRAY CHAS (LIZZIE) 233-1727
16 -
17 MCCORMACK JAMES 235-4132
18 CASSIDY ELIZTH A 236-5385
19 CYR OSCAR A 234-0675
20 VACANT
21 MALLETTE ANNA MRS
230 GLOUCESTER APTS THE APARTMENTS-
SUZY LOU HAIRDRESSERS 235-3095
BARBER SEVILLE THE
ELEGANCE DRESS SHOP
201 LI YUI CHO
202 LAROUIX SALOMON (MARIE)
203 WARD MAUREEN 234-1241
204 MORRIS ELIZABETH
MORRIS LYNDA 234-3412
205 WILSON LISA
206 VACANT
207 LATTO GEOFFERY
208 MORALES RAFAEL G
209 DUVAL MARGUERITE
RICHARD MELINA
BURGE R
210 PARADIS JEAN-MARC
211 DAVY MARGARET
WALSH PATRICIA
301 FAGAN ANTHONY J
302 BEAUREGARD EDITH
303 SOJONKY EDWARD
304 SMITH JUDITH G
DESAINT GEORGES (SUZANNE)
305 KENNEDY JOYCE
306 BURKE MARGARET
307 RUDKO WM
308 OLSIAK MARGARET
309 HUNT GARY
310 GOUGEON DENNIS
311 LAPOINTE MARCELLE
LAPOINTE VERONIQUE
401 KELLY RUTH
402 VOYCE MARGARET
ATTFIELD SHIRLEY
MACDONALD MONICA
403 ROY FAY H
404 THEBARGE HARRIS C
405 FIRTH JAMES H
406 JOHNSTON D
407 PEDNAULT STELLA
408 ST LAURENT IDA
409 HAMEED SYED M A
410 ARCHAMBAULT MONIQUE
411 O'HARA ALAN S
501 RENSHAW ROBINA
502 KELLY DENNIS
503 LAPIERRE LYNN P 234-0288
DOLAN HEATHER E
MCBRIDE BONITA L
504 PERKINS PHILIP H
505 BRAUIT GABRIELLE
506 -
507 ROWE GRACE
508 BRUNETTE SUZANNE
509 ROBILLARD HENRY J
510 JOLY EDWARD F
511 O'KEEFE JOSEPH
601 WALKER ORA J
LETENDRE R E
602 GAGNE M R F
603 MCKENNA ARTHUR J
604 VAN DER VEER HARRY
605 ROBERTS AGNES
606 GILBERT JOHN
SALTSMAN MAY
607 LABERGE RUTH M
608 BENOIT CLAIRETTE 234-1267
609 MCALLISTER MILDRED
DESJARDINS COLLEEN
610 LAFRAMBOISE L
611 HOSKIN ROBT J
JOLICOEUR JACQUES
701 SWITALLO ROBT
702 LEVESQUE D E
703 CADGER JOAN
704 RICHARD MARIE
705 LANGFORD WM H 234-3802
706 NOLIN YVETTE
GOODEN RUTH
707 SARAULT GILLES
708 LONG DENIS
709 THOMPSON ROBT
710 WORRALL F L
711 MATHER BARRY
801 MCDONALD ROSE
802 MURPHY EDWD J
803 CORRIGAN I
804 THIBODEAU R
805 WHITE W S
806 -
807 GIBSON R K
808 FAGAN A P
809 KIELY DOROTHY
810 TEMPLETON J R
811 GRAVELLE ARLENE
901 BLEAKNEY DAVID
902 JOHNSTON HARVEY
903 SKUCE ELVA
904 REVELL E B
905 ASHWORTH MICHAEL J
906 HUGHES CARA J
907 WINN ANDREW J
908 O'BRIEN LOUISE
909 BUTLER T J
910 LAWRENCE JACK
911 WHEELER HERBT T
1001 BARTON RUGGLES W

# 1966 GLOUCESTER STREET-C

*SOURCE: MIGHTS*

1002 HEIREREN CLARA L 234-8437
1003 MCKAY JOHN
1004 MALLETTE S
1005 MCGOWAN GORDON H
1006 MARTYNOWICZ A
DRAPER D W
1007 INGRAM GEORGE
1008 FALKNER KEITH L
1009 MOREY AGATHE
1010 DRAKE ARTHUR T
1011 AFELSKIE MARY C 233-7840
GALLAGHER GLENDA
1101 -
1102 GARNEAU JACQUES
1103 WESTWELL ALLAN
1104 TESTINO MICHAEL A
1105 MACMILLAN R O
DORE R G
1106 MURPHY PATRICIA
<> KENT CROSSES
289 ST PATRICK'S PARISH HALL
290 WALDEMAR APARTMENTS
1 A RICHARD FLORENCE M
1 LYNCH JAMES P 234-1701
2 VACANT
3 -
4 BARRY ANN 232-3098
5 MARTIN ALLEN (GRACE) 232-1825
6 BUEHLING REINHARD 232-6878
(DORIS)
7 -
298 VACANT
<> LYON CROSSES
324*MILLAR LAWRENCE (KAYE) 232-8556
326*FOURNIER LEO E (ANNETTE) 235-2717
PLUMBER
328 HART APTS
1 -
2 GALBRAITH CLARA
GALBRAITH EDWD
3 BEAUREGARD EDWD H
(MAUDE)
4 VACANT
5 ESSON IRENE 235-9989
6 MCLENNAN AGNES 232-2386
BENNETT L GRACE MRS
340 ROOMING HOUSE
LACROIX EUGENE (MARY) 235-3092
342 BURNS MYRTLE
ROOMING HOUSE
SAVOIE ANITA 232-1259
344 1 GLASNER EMILE
(KATHLEEN)
2 HALE ELVIRA MRS
3 URIBE AMINTA 236-4310
URIBE ENRIQUE 236-4310
4 MARTELL FRANCES MRS 233-7454
5 VEZINA MARY
346 -
348 FAULKNER IRENE 236-2231
350 DICKSON CHAS R (ETHEL)
356 TAYLOR ALBT W (FLORENCE) 237-1773
<> BAY CROSSES
<> PERCY CROSSES
420 BARNES GABRIELLE MRS 235-3912
422 1 MACDONALD ARDEN (JEAN) 233-1720
2 WOOLSEY ELWIN (HELEN)
424 VACANT
426 DESCHAMPS MARCEL (RHEAL) 235-4156
428 LAVERGNE JOS H (VIOLET) 236-3245
432 ROBILLARD ERNEST J 236-2622
(LILLIAN)
434 THOMPSON ARNOLD R 234-0665
436 LOCKE HARVEY (WILDA) 233-5883
438* 1 MAVIGLIA DOMINIC 233-3483
(FRANCES)
2 VACANT
440 1 PYEFINCH LLOYD 234-9448
PYEFINCH ARTHUR D
2 COSSETTE GILLES 235-0584
(MARIE)
MINNIE JOSEPH G (PATRICIA)

<<<<<<<<<<<<<<< >>>>>>>>>>>>>>>

25 29 1/2 BLACKBURN R L & R
PARKING LOT
31 -41 VACANT
<> METCALFE CROSSES
77 101 MARK CHEUCK (YIU) 233-3603
102 GARLAND HENRY 233-9196
201 MCQUITTY DOUGLAS 232-3641
202 BARTON RUSSELL
79 -83 PARKING LOT
85 MAPLE LEAF PARKING LOT
105 MEEHAN WM RADIO-TELEPHONE 233-3163
SERVICE
<> O'CONNOR CROSSES
135 1 POWERS ARTHUR PHY 233-3614
2 LANDREVILLE MAY
2 LANDREVILLE MARGUERITE 232-4498
3 VACANT
4 VACANT
139 MCINTOSH WM C PHY 232-2580
143 PARKING LOT (PRIVATE)
149 -
151 KENTBROOK APTS
1 MCCARTHY J
2 WYLIE MARGT E 232-0604
3 LENNON MARY MRS 232-0357
4 ELLIOTT GERTRUDE H MRS 234-8911
5 BUCKLEY MARIE MRS 235-3263
6 LUMSDEN SUSAN 232-0635
COOK E
7 POND B
WALSH M
8 LOUCKS CATHERINE R 232-4066
9 MASON BIRDIST MRS 233-3097
10 DOW CASSIE MRS 232-8872
11 -
12 SMITH RUBY 235-4253
14 DARMANIN MAUD M 232-8767
15 LINDSAY JAMES L 233-5138
(HELEN) SUPT
157 1 -
2 RECOSKI ANNE MRS 234-8518
3 -
4 LAJEUNESSE MURIEL
4 LAJEUNESSE EDITH MRS 235-8405
5 DUPRE J L 233-4130
161* 1 WACKID GEO 232-5620
2 ALLEN ALICE MRS 235-1563
165*WONG WOO SHEE MRS 232-3333
WONG KENNETH (KITTY)
<> BANK CROSSES
193 -197 DOMINION HOUSE
FURNISHING CO LTD PARKING
LOT
<> KENT CROSSES
285* 1 O'LYNCH DIANE MRS
2 MILLER DOROTHY
3 MCMAHON A
4 -
5 CLOUTHIER JEANNE C
289 MCLAUGHLIN M J
295*FITZGERALD ARTHUR (AURORE) 235-70..
303 DESJARDINS RUSSELL (DORIS) 232-0974
305 DUNNE APARTMENTS THE
1 MCCAFFREY NORA MRS 233-1031
2 -
3 BURKE F R 233-3726
4 CLELAND IRENE 235-6906
5 VACANT
6 VACANT
305 7 HENDERSON PERCY 235-0683
(STELLA)
<> LYON CROSSES
323 LANDERVILLE PETER (BETTY) 237-1715
325 SAUVE ALEX M (RUBY) 234-1952
327 VACANT
329 DRAPER ANNE 234-8655
331 PREGELY PAULA MRS 232-5417
333 MACDOUGALL DONALD (EVELINE)
335 PORTER GARY (KATE) 234-3130
337 DUCHARME BERNARD (JANE) 235-8245
339 BELANGER THERESA A
CLOUTIER NAPOLEON
VIAU CECILE
LANDRY ANTOINETTE
341 1 LYNCH NELLIE
MCMILLAN HELEN
MCMILLAN JENNIE
2 MILES WM J 233-9496
3 -
343 1 EVERSHED GEO R (ANN) 232-8810
ANN'S BEAUTY SALON 232-8810
2 -
3 BIRT MONICA M 232-5640
4 WARREN BEATRICE 235-1705
375 SCOTTY'S GARAGE AUTO REPRS 234-8056
<> BAY CROSSES
377 SMITH JOHN G (KATHLEEN) 232-7013
379 GAUTHIER GERALD (LAURA) 232-8547
381 GALLOWAY DAVID (CAROL)
383* 1 BROWN FLORENCE MRS 233-2968
2 COWAN WALTER (JANET)
387 1 -
2 BROWN ROBT (IRIS)
3 DAGENAIS EDITH
DAGENAIS JAMES
393*CHOW LUNGHING (KWAN) 233-6143
CHOW RAYMOND (CHEUNG)
395*SAUMURE PATK (VIOLA) 232-9725
397 INGLIS STANLEY (VIOLA) 235-5616
INGLIS RONALD (MURIEL)
403*SING LEW B (DONALDA) 236-3508
405 MCCOOEYE RICHARD (IRENE) 234-6774
407 ALLARD HENRY (LAURA) 235-4005
409 HUBERTIC FRED (VERA)
411*FRIENDLY EDITH MRS GRO 233-0232
<> PERCY CROSSES
417*BARTRAM ETHEL 235-2456
419 1 ST GERMAINE M (VAL) 232-8597
2 VACANT
* 3 MCKENNY GORDON (ANNA) 235-3406
425 HEIGHWAY ALMA DIRECT MAIL 236-1175
COMMUNITY PLANNING 233-8824
ASSOCIATION OF CANADA
2 BUDGE CARBON & RIBBONS 234-6410
LTD

---

GLYNN AV- 7 EAST FROM RIVER RD TO LOLA, SECOND SOUTH OF DONALD.

<<<<<<<<<<<<<<< >>>>>>>>>>>>>>>

60 1 GIRARD ANDRE (SUZANNE) 745-6581
2 CREMER FLORE MRS
62* 1 ETHIER YVONNE MRS 749-6363
2 ST DENIS DONAT (ALDEA) 749-8512
66*MUIR THOS E (LOUISA) 749-8365
68 1 LEMIEUX CLAUDE 745-6612
(PAULETTE)

# 1966 LAURIER AVE W-A

*SOURCE: MIGHTS*

2 RILEY JOHN M PHY 234-5711
3 BELANGER PHILIPPE B 234-0117
PHY
4 CONKLIN F J 235-7406
OBSTETRICIAN &
GYNAECOLOGIST
5 -
6 RUSHFORTH JOHN N PHY 236-7263
7 CHARBONNEAU LOUIS P 236-3797
PHY
8 LABBE LIONEL 237-1880
221 BEAUDOIN EDMOND PHY 232-4843
MORIN LEONARD 236-7244
PAEDIATRICIAN
(BASEMENT) RAYMOND 236-3557
ROSE M MRS
229 -231 ROOMING HOUSE
MOFFATT SIDNEY (ROSINA) 234-1775
231 FALLON PAUL A 234-5020
233*DANNER WALTER (MARIA) 235-8672
235 RAMIREZ ERNESTINA MRS 233-1884
237 BUCETA ALBERTO (CARMEN) 234-1291
239 TANZABEL RICHARD (ALBONEA) 233-6809
<> NELSON CROSSES
245 SISTERS OF HOLY CROSS 234-8938
RESIDENCE
251* 1 ST AMOUR J REAL 234-8705
(VERONIQUE)
2 VACANT
261 BERKLEY APARTMENTS THE
1 MCMANUS EDWD M (HELEN) 236-3476
2 COHEN FANNIE F MRS 233-9989
3 COYLE CHARLES (MABEL) 235-3478
4 MESSENGER CORINE MRS 236-2048
AYOTTE MARIE
5 COHEN SAML (SYLVIA) 236-4969
6 LAMB CHAS E (ELSIE M) 232-0846
7 REGUA MARGT M MRS 233-1685
8 GAGNON OLIVIA 235-8142
9 BRENNAN RAYMOND 233-1651
(ADELE)
10 LAVERDURE LOUISE M 233-6881
11 ROUSSEL LIONEL 232-2936
(YVETTE)
12 TARTE BERNADETTE 235-0429
14 PALMER GRACE MRS 234-6535
15 PROVOST GERMAINE MRS 235-0314
16 LEFEBVRE LAURENT 233-5719
(ANNETTE)
265 WILLINGDON APARTMENTS
1 -2 MACY SAMUEL G & SON 237-1595
REITORS AND GENL
INSURANCE
3 O'KEEFE WM (LORETTA) 233-7223
4 KEALEY EARL S 235-5523
5 BURKE JAMES (HELEN) 236-3284
6 TERRIO ELENOR M MRS 236-5719
7 MCKEOWN BRIAN 236-1360
271 LINTON APARTMENTS THE
1 QUINN PIERRE 232-3034
(CARMELIA)
2 -
3 VACANT
4 -
5 BRYSON LUCRETIA 234-0314
6 MARTIN JOSEPH
(LUCETTE)
275 TRIANON APARTMENTS THE
1 HANLON KATHLEEN 236-1989
2 CLARKE JESSIE M MRS 234-0935
3 BROCHU YOLANDE 232-8366
BROCHU MARCEL
4 DIONNE YVETTE 235-4830
5 BENWICK ELIZTH MRS 232-0263
6 JOHNSON JESSIE M MRS 236-4651
7 GUAY ALLEN (SUZANNE)
8 ROY LEO (GERTRUD) 234-7236
9 -
10 COBB REGINALD (BERTHA) 232-0966
281 STANLEY APARTMENTS
1 GRAY ALMA MRS 233-7267
2 DOSHKO OLGA
3 O'GRADY THERESE MRS 235-2106
4 DUPONT CORINNE 232-4394
5 -
6 BAYNES MARGARET 234-5814
7 MENARD JOHN (JOAN)
<> FRIEL ENDS
297 CORLEY BUILDING THE
1 MORIN MARGUERITE 234-1065
MARK HOT INC HEATING 234-9111
EQUIP
2 GERIN LAJOIE MICHEL 234-2958
SCHECTER NATHAN PHY 233-5075
3 WHITAKER ARTHUR 236-1740
(OLIVE)
4 LEBLANC SOLANGE 233-5766
301* 1 GRANT PHILIPPE J (J 233-5111
ROBERTE)
2 CHARTRAND JEAN P 235-8400
(JACQUELINE)
305 KING'S ARMS APARTMENTS
1 RUTSCHKOWSKI HELMUT 236-4805
(JOHANNA)
2 BOIVIN REJEANNE
BOIVIN FRANCOISE
CHATEAUVERT MURIEL 234-2685
3 ROBILLARD HELENE MBL 234-5238
4 NEELY MARGARET MRS 233-1964
5 EGGENBERG ELIZTH 235-9714
6 BUI THI VAN
LE THI KIM DUNG 233-1805
7 -
8 KENNELLY MARGT 236-1763
9 DORE GERARD J M 232-7351
(MARGT)
10 PHELAN A BEATRICE 233-9606
11 MCGUIRE JOHN G 235-6644
(JEANNETTE L)
12 LALONDE LINDA
DUBE FLORENCE
LALONDE DONNA
14 LEMIEUX GEORGINE MRS 235-6317
15 VACANT
16 CUCIUREAN WM (JOYCE) 234-6343
311 1 KINGSBERRY ISIDORE 235-4198
(RHEA)
2 DAGNE RICHARD 236-1898
(RACHELLE)
3 LECLERC IRENE M M MRS 233-5913
313 NUYENS ANDREAS OBSTETRICIAN 235-8107
& GYNAECOLOGIST
MERCIER JEAN J PHY 236-2055
317 COCHRANE PETER (TORAG) 232-4434
319*BISSON GUSTAVE (JEANNETTE) 235-8867
321 DAVID OLIVIA MRS 233-9770
323 -327 ROOMING HOUSE
329 TAYLOR TOM (MARGT) 234-6562
<> CHAPEL CROSSES
335 LAURIER HOUSE MUSEUM 232-8211
343 VACANT
345 EMBASSY COURT APARTMENTS
1 & 2 -
3 AUGER PAUL (SHIRLEY)
4 -
5 WILLIAMS OSWALD
6 -
347 MCMAHON GERALD (IRENE)
349*BETCHERMAN ALEX (MOLLIE)
375 BEDARD ALFRED (ALICE) 23..
385*GALE G GORDON (MARION) 233-
395 DE LA CHEVALERIE G 234-1115
DAUPRESNE (YETTA)
415* 1 LEVINE ISAAC (MURIEL) 233-7102
2 BILSKY LAWRENCE 232-7024
(ESTHER)
417 1 VACANT
2 BOUDREAULT PAUL 233-6825
(MARIE)
3 VACANT
421 1 -
2 POIRIER YOLANDE MRS 233-1447
ROY YVONNE
3 ILES LESLEY
MURPHY FRANCES
MURPHY VALERIE 232-8735
4 -
453 CERCLE UNIVERSITAIRE
D'OTTAWA
457 -459 -
461 CRAIG J NELSON (MAUD) 235-2500
<> CHARLOTTE ENDS

---

LAURIER AV W- 6 WEST FROM RIDEAU CANAL TO CAMBRIDGE, FOURTH SOUTH OF SPARKS.

<<<<<<<<<<<<<<< >>>>>>>>>>>>>>>

<> CARTIER SQUARE
<> ELGIN CROSSES
FIRST BAPTIST CHURCH 234-3261
150 INTERNATIONAL BUSINESS 236-0271
MACHINES CO LTD
DEPT OF FINANCE CONTROLLER
OF THE TREASURY
160 CORPORATION HOUSE LTD 235-4306
BUSINESS CONSULTANTS
CANADIAN SHIPOWNERS 234-0505
ASSN
E M I COSSOR 235-4306
ELECTRONICS LTD
AGENCY HOUSE (CAN) LTD 235-4306
BR EXPORT
162 ROBERTSON GALLERIES ART 235-6426
GALLERY
164 SPERRY RAND CANADA LTD 232-4264
OFFICE EQUIP SLS & SERV
166 DOMINION BUILDING MATERIALS 233-1186
LTD READY MIXED CONCRETE
166 A VACANT
168 SHAMROCK PARKING
<> METCALFE CROSSES
190 MEDICO-DENTAL PHARMACY (OF 233-5607
OTTAWA) LTD
WRIGHT BERT F OPTICIAN 234-1111
192 HABERMAN CHEMISTS 235-3993
194 -196 OTTAWA TYPEWRITER CO 235-7285
LTD
DEPT OF AGRICULTURE PROD & 232-8211
MARKET
202 BASEMENT
STINSON ALLAN C 233-4626
DENTIST
HAHN HANS (CHRISTINA) 235-5682
1 -
2 VACANT
3 JOHNSTON CECIL H 235-3933
4 COLE BLANCHE 235-3071
204 A COLLINS W C GORDON 234-0792
DENTIST
5 -
6 -
206 GRAHAM CHAMBERS
1 LOUIS BEAUTY PARLOR 234-3331

## LAURIER AV W

(BASEMENT) THOMAS WM 235-9644
(DAVINA)
2 SPELLING CATHERINE M
4 BROSSEAU DOROTHY MRS 236-4756
5 SHELL IAN 236-3798
THEA HEALTH STUDIO 233-3730
MASSEUR
8 CAVANAGH & NORMAN PATENT AGTS 236-7141
9 CAVANAGH &NORMAN OFFICE
10 -
11 FORAN JOHN (BERNADETTE) 235-1953
12 ALEXANDER ELIZTH 236-1893
15 ROSEWELL EDNA M 235-9531
ROSEWELL GLADYS L
208 1 COUTU GORDON 235-2508
2 SPENCE WM C
3 VACANT
210 COUTU JOSEPH (LOUISE) 233-9249
212 CANADIAN IMPERIAL BANK OF COMMERCE THE 235-5188
214 STANDARD LIFE ASSCE CO THE 233-8437
216 DEPARTMENT OF FINANCE MUNICIPAL GRANTS
218 RONEO DIVISION OF RAPID DATA SYSTEMS & EQUIPMENT LTD 237-2217
222 OLIVETTI UNDERWOOD LTD BUSINESS MACH 232-3531
OLIVETTI ADDING CALCULATING & ACCOUNTING MACHINES 232-3531
224 PRUDENTIAL ASSURANCE CO LTD OF ENGLAND LIFE INS 232-3525
HEIT MURRAY A DENTIST 234-2868
230 MUTUAL PRESS LTD 235-0877
CANADIAN BROTHERHOOD OF RAILWAY WORKERS 233-4021
232 POWIS BROS THE STATIONERS 232-9907
234 LUCIEN HAIRDRESSING SALON 233-5088
EMILE'S SALON 232-5791
HAIRDRESSER
<> O'CONNOR CROSSES
258 ATTLEBOROUGH THE
(BASEMENT) MULLIN HUGH A 234-6648
1 BOYLE LOUISE 232-9867
2 VACANT
3 BOYLE ELLEN 234-1235
4 WALSH KATHLEEN 232-9913
5 LEE RAYMOND A (DOROTHY) 237-0271
6 FOLKARD HOWARD (HAZEL) 232-6776
7 MAXWELL EDNA 235-0531
8 MORRISON CARRIE MRS 232-1963
IVAY FREDK A
9 HILL FLORENCE M E 236-2979
10 KINSELLA BERTHA MRS 234-6749
11 BOURGEOYS MARGUERITE E
12 FLUHMANN MAY V 235-5082
14 DRAPER ALICE MRS 232-1326
15 -
16 BISHOP FLORENCE M 236-2197
17 BENOIT MOLLY MRS 232-2327
18 VACANT
19 -
270 EXCELSIOR LIFE BUILDING
101 DAVIDSON HEARING CENTRE LTD HEARING AIDS 233-4374
102 DESIGN REPRODUCTION BLUEPRINTING & WHITEPRINTING REPRO SER 232-2311
103 KELLY J ALLAN REALTIES LTD 233-4985
104 DESIGN REPRODUCTION STORAGE
201 EXCELSIOR LIFE INSURANCE CO 236-7489
202 ROBERTSON-IRWIN LTD METAL PRODUCTS 233-1665
301 FINANCIAL COLLECTION AGENCIES LTD 235-1831
HOSPITAL & MEDICAL AUDIT BUREAU 235-1831
302 WATERLOO MUTUAL INSURANCE CO 236-7119
401 CIVIL SERVICE COMMISSION OTTAWA DISTRICT OFFICES
402 VACANT
500 CUZNER MACQUARRIE & GORDON BARR 236-9481
510 PHILLIPS CLIFFORD G INS AGT 236-9589
600 NATIONAL FILM BOARD OFFICES 232-8211
602 DEPT OF AGRICULTURE PRAIRIE FARM REHABILITATION 232-8211
280 MAPLE LEAF PARKING
284 CAMPBELL MOTORS USED CARS 232-9441
292 MIRELLA RESTAURANT 235-8181
294 SEWING BASKET THE SEWING ACCESSORIES 237-0324
296 VACANT
300 EATON T CO LTD THE MAIL ORDER OFFICE 236-7561
302 SPIC & SPAN CLEANERS 232-5600
304 O'CONNOR BLDG
101 BENEFICIAL FINANCE CO OF CANADA 232-4237
102 VACANT
104 BONANZA DIRECT MAIL SERVICE 233-5838
105 DOMINION RUBBER CO FOOTWEAR 233-1725
106 -
107 ADJUSTERS & COLLECTORS COLLECTION AGENCY 232-0822
201 -202 VACANT
203 VACANT
306 JACOBI'S WATCH REPAIR 233-2252
308 CONTINENTAL BARBER SHOP 233-6657
<> BANK CROSSES
318 FRANKLIN THE
1 FREDERICK LOUISE 234-3153
2 POAPS EDNA J T 232-3077
3 WHEELER BRYAN M (NANCY) 235-7456
4 PORTER MABEL 232-9859
5 BARR JEAN E 234-3235
6 MONCION DENISE
7 TENBETH ADELINE MRS 232-2296
8 VIAU ARMOZA 233-7581
9 CAMPBELL AGNES M 234-1266
10 MILLER JEAN G 234-2161
MURRAY BARBARA MRS
11 GOURGON IDA 235-5344
12 ELSKAMP FLORENCE 234-5388
13 PRATCHETT THOS (VELMA) 235-3708
14 TRICKEY ADA MRS 232-3821
TIMMONS MAUDE L MRS
15 GROH DONALD
16 BESHARA JEAN 233-6676
17 SNELL DONALD
18 ARPIN ESTELLE
19 PITTS MAURICE S (SHEILA)
20 KAUFFMAN AGNES 234-2860
21 BELISLE BLANCHE 235-2037
22 GAUTHIER MARIETTE 235-0671
23 SCOTT MARJORIE 235-6687
24 ATKER EARL
25 SMITH ELIZTH J M MRS
324 BROOKSHIRE CLEANERS LTD 232-0168
328 JARVIS A H LTD BOOK STORE 232-2146
340 SIR WILFRED LAURIER BUILDING
ROCKING CHAIR 237-2352
CAFETERIA
LAURIER SMOKE SHOP
POSTAL STATION D 235-8688
DEPT OF PUBLIC 232-8211
PRINTING & STATIONERY
PRINTING BUREAU
LAURIER UNIT
VARITYPE BRANCH
DEPARTMENT OF LABOUR 232-8211
MINISTER'S OFFICE
DEPUTY MINISTER'S OFFICE
ADMINISTRATIVE SERVICES BRANCH
ACCIDENT PREVENTION & COMPENSATION BRANCH
PERSONNEL ADMINISTATION BRANCH
ANNUITIES BRANCH
ECONOMICS & RESEARCH BRANCH
INDUSTRIAL RELATIONS BRANCH
INFORMATION & LABOUR GAZETTE
INTL LABOUR AFFAIRS BRANCH
LABOUR STANDARDS BRANCH
LEGISLATION BRANCH
SPECIAL SERVICES BRANCH
WOMEN'S BUREAU
MANPOWER RESEARCH
354 1 RANTIS IDA MRS 234-4077
2 SMITH ELEANOR 236-1879
356 1 BIRON EVA MRS 233-9908
2 D'ARCY THERESA 232-9916
366 WINDSOR APARTMENTS THE
1 TREMBLAY RITA
2 MCIVOR ALLAN
3 MACSWEYN JOHN (RITA) 232-8584
4 SIMMONDS EDWINA
5 RENAUD ARTHUR (EMILIA)
6 LEVESQUE KATHERINE A MRS 235-5028
7 VACANT
8 DILLON MARY MRS
9 CONLIN WM J
10 CLARKE LAURA MRS
11 SHER ALBERT
12 CREIGHTON HARRY
13 YOUNG GEORGINA
14 KELLY MONICA E 234-1508
15 JACKSON MARGARET
16 DAGENAIS ROLAND J (JUDY) 233-6558
17 ANDERSON EDITH 232-1649
18 JUNKINS ELSIE 234-4672
19 PEIRCE E MARIE
20 BURKE DOROTHEA 233-9105
21 BLAIS EMILE (ROSA)
22 WADDELL WM
23 LONGCHAMPS JESSIE
24 SIMARD RAOUL
25 GORDON ERNEST
26 VACANT
27 VACANT
28 VANDEWALKER CHARLIE
29 BECKSTEAD RITA
30 BOULERICE CARMEL MRS
31 TIMIS DUMITRU (MARGT) 233-6023
32 KINGSBURY GEO
33 BURNS IRENE
34 MCCOLL DAVID
35 RUMLESKI PETER (JENNIE)
<> KENT ST CROSSES
400 CENTENNIAL TOWERS
CENTENNIAL SMOKE SHOP 233-6016
KENT BARBER SHOP 233-2075
CENTENNIAL BEAUTY SALON 234-4465
SEAGRAM JOSEPH E & SON DISTILLERS 235-9024
WILLIAMS WENDELL O LTD INS AGTS 236-7124
LUMBERJACK CAFETERIA
KERTZER MAURICE M BARR & SOL 236-4743
KELLY J M PATRICK BARR 232-5716
CAMPEAU CONSTRUCTION LTD
SKYLINE HOTELS (CANADA) LTD HOTEL OPRS 237-3600



3 PEPPER LAURA C 234-1479
4 MCHALE BERNARD (IRENE) 236-3175
5 LAFRAMBOISE GERMAINE MRS 234-1037
6 VACANT
7 WEAVER G T 236-1920
8 BURKE MARGARET
9 CARR MICHAEL
10 MCNAULTY ETHEL 232-4972
11 LE ROYER MADELEINE 234-2337
12 EVAN W
14 APPLEBY EDITH E 232-6727
15 HOFF IRENE T 232-6727
16 LANG MARGT G 235-2328
17 STEELE EDITH E M 234-3634
18 ROBILLARD MAURICE C (JOAN) 233-9483
19 REDMORE LESLIE
20 RIDDELL AGNES MRS 235-0632
RIDDELL ROBERTA MRS
21 LANGILLE M (THELMA) 236-4736
22 ROY RONALD E
23 FISHER VIOLA E 234-1616
24 SMITH C (MARY)
25 BAKER ETHEL G 232-8046
26 BLANEY CHAS H (MARGT) 234-6560
27 WALLACE FLOYD (DENISE) 234-6943
28 LOANE MARJORIE R 233-4723
28 WRIGHT MARY K
29 DEUTSCH HANZ
30 BOOTH LORRAINE M 235-1580
31 ROBERT JOHN F
604 SUNNYHILL NURSERY & KINDERGARTEN 233-4784
WALLINGFORD DONNA MRS 233-4784

<<<<<<<<<<<<<< >>>>>>>>>>>>>>

95 ROXBOROUGH THE APTS 234-5624
<> ELGIN CROSSES
127 -129 LORD ELGIN HOTEL (SIDE ENTRANCE)
141 GILLIN BUILDING THE
ALCOVE THE RESTAURANT 234-1106
CONTINENTAL HAIR STYLING 235-3841
GILLIN BARBER SHOP 234-4616
CULLODEN HOUSE 235-2623
SCOTTISH GIFTS
GOVT OF CANADA OFFICES
TORONTO-DOMINION BANK 232-5781
1000 LOW HONEYWELL MURCHISON & BURNS BARRS 236-9442
1009 OTTAWA INVESTMENT MANAGEMENT CO LTD MORTGAGES 232-0887
1101 GILLIN ENGINEERING & CONSTRUCTION LTD 232-1143
1102 GILBERT GLENN & CO LTD PUBLIC RELATIONS 234-1644
DUNN ROBT & CO LTD EXPORTERS 232-1544
1109 FORD MOTOR CREDIT LTD CREDIT UNION 237-2176
1110 PHARMACEUTICAL MANUFACTURERS ASSN OF CANADA 233-9397
161 SIR GUY CARLETON BUILDING
161 SIR GUY CARLETON BUILDING
CAFE LAURIER REST
DEPARTMENT OF FORESTRY 232-8211
REMINGTON ELECTRIC SHAVER (DIV OF SPERRY RAND)
BELL TELEPHONE CO OFFICES
FORESTRY RESEARCH BRANCH
DEPARTMENT OF FORESTRY 232-8211
PROGRAM CO-ORDINATION DIVISION
DEPARTMENTAL LIBRARY
ADMINISTRATION BRANCH
FOREST FIRE RESEARCH INSTITUTE
PERSONNEL SERVICES DIV
AGRICULTURAL REHABILITATION & DEVELOPMENT
INFORMATION & TECHNICAL SERVICES DIV
RURAL DEVELOPMENT DIVISION
PROVINCIAL AGREEMENTS BR
PROGRAM CO-ORDINATION BR
FOREST MANAGEMENT RESEARCH & SERVICES INSTITUTE
RURAL DEVELOPMENT BR
ECONOMICS RESEARCH INSTITUTE
DEPARTMENTAL SERVICES BRANCH
AGRICULTURE REHABILITATION DEVELOPMENT ACT DIV
FILE ROOM & REGISTRY DIV
INFORMATION & 2
TECHNICAL SERVICES 2
BRANCH
FORESTRY RESEARCH BRANCH
ADMINISTRATION OF FEED 2
GRAINS DIV
ASST DEPUTY MINISTER'S OFFICE
BIOMETRICS RESEARCH SERVICES DIVISION
DEPUTY MINISTER'S OFFICE
MINISTER'S OFFICE
<> METCALFE CROSSES
OTTAWA PUBLIC LIBRARY
(BOY'S & GIRLS' LIBRARY) 235-4321
(YOUNG ADULTS LIBRARY) 235-4321
219 CANADIAN BUILDING
MAPLE LEAF RESTAURANT 236-4801
SALON MARGUERITE 234-5430
BEAUTY SALON
DEPARTMENT OF SECRETARY OF STATE 232-8211
MINISTER'S OFFICE
DEPUTY MINISTER'S OFFICE
ADMINISTRATIVE SERVICES BRANCH
ACCOUNTS & REVENUE DIVISION
GENERAL SERVICES DIVISION
PERSONNEL BRANCH
CORPORATIONS BRANCH
TRANSLATION BUREAU
NATIONAL MUSEUM
PATENT & COPYRIGHT OFFICE
OFFICE SERVICES DIVISION
CLASSIFICATION & SUPPORT SERVICES DIVISION
TRADE MARKS OFFICE
CUSTODIAN OF ENEMY PROPERTY
PATENT & COPYRIGHT OFFICE
COPYRIGHT & INDUSTRIAL DESIGN DIVISION
CHEMICAL EXAMINATION DIVISION
MECHANICAL EXAMINATION DIVISION
PLANNING & SPECIAL DUTIES DIVISION
PATENT PROCESSING DIVISION
PERSONNEL DEVELOPMENT DIVISION
ELECTRICAL EXAMINATION DIVISION
PATENT EXAMINATION DIVISION
CENTENNIAL COMMISSION
FEDERAL PROVINCIAL CAPITAL PROJECTS
LIAISON DIVISION
PUBLIC RELATIONS & INFORMATION DIVISION
PLANNING DIVISION
CANADIAN CENTENARY COUNCIL CENTENNIAL PLANNING 237-1967
227 100 AMERICAN OPTICAL CO CANADA LTD 232-3509
102 VACANT
200 MOORE JAMES E MFRS AGT 233-1337
200 CANADIAN SCHENLEY DISTILLERS LTD LIQUORS 232-9594
201 203 & 205 BAUSCH & LOMB OPTICAL CO LTD 232-1544
204 CANADIAN GENERAL INSURANCE CO 236-3619
TORONTO GENERAL INS CO 236-3619
TRADERS GENERAL INSURANCE 236-3619
206 & 208 LOWAS E G LTD MFRS AGTS 232-7106
207 THEATRE FOUNDATION OF OTTAWA LTD 234-0334
210 MOLSON'S BREWERY (ONT) LTD DIST OFFICE 235-5335
211 GIFFORD JAMES A LTD REAL ESTATE AND GENL INS 232-2471
212 -214 CANON INTERFAITH CONFERENCE CENTENNIAL COMMN AGENCY 236-1965
215 FREEL WILBERT H CONSTN ENGNR 236-1604
217 OTTAWA COMMERCIAL REALTIES LTD 236-1604
218 MACKAY SORENSEN & MCCULLOCH BARRS 232-1151
219 BERGER SAML QC BARR 236-0591
220 VICTOR TEMPORARIES TEMP OFFICE HELP 232-7965
300 -1 CIVIL SERVICE ASSOCIATION OF CAN 237-2433

# 1966 LAURIER AVE W-D

*SOURCE: MIGHTS*

235 BALLANTYNE FUELS LIMITED 232-5301
FUEL OIL
241 COMMERCIAL CREDIT PLAN LTD 233-5687
LOANS
COMMERCIAL CREDIT CORP LTD 233-5687
FINANCE
251 LAURIER O'CONNOR BUILDING
BELL TELEPHONE CO OF
CANADA OTTAWA HULL
DISTRICT
BELL TELEPHONE CO OF
CANADA OTTAWA
QUEENSWAY DISTRICT
LAURIER SALON 237-0803
HAIRDRESSING
COMMONWEALTH SAVINGS & 236-2316
LOAN CORP
BELL TELEPHONE CO OF
CANADA OTTAWA VALLEY
DISTRICT TRAFFIC
201 -204 BELL TELEPHONE CO
OF CANADA OTTAWA HUL
ASSIGNING
303 -304 BELL TELEPHONE CO
OF CANADA
501 BELL TELEPHONE CO OF
CANADA OTTAWA VALLEY
DISTRICT PLANT
504 OTTAWA SUBURBAN OFFICE
504 BELL TELEPHONE CO OF
CANADA OTTAWA VALLEY
DISTRICT COMMER CIAL
901 BELL TELEPHONE CO OF
CANADA EXEC OFFICES
903 -904-BELL TELEPHONE CO
OF CANADA DIST PLANT
OFFICE
1000 SHENKMAN PROPERTIES CO 232-7195
LTD REAL ESTATE
1009 CONTINENTAL INSURANCE 234-1101
COMPANIES THE
1100 SNIPPER COHEN & MURRAY 233-6208
BARRS
PRICE R FENNEL DENTIST 232-9262
1111 SHERWOOD E S CO LTD 233-5656
REAL EST BRKR
TERON WM LTD BLDG 235-6711
CONTR
ACACIA INVESTMENTS LTD 233-5656
SOVEREIGN REALTY CO 233-5656
LTD REAL EST
<> O'CONNOR CROSSES
257 BANK OF MONTREAL 237-2980
261 EMPIRE RESTAURANT 235-9882
263 EMPIRE BUILDING (SIDE
ENTRANCE)
(BASEMENT) FUR OUTLET 235-5637
SALES
265 CAMPBELL MOTORS (OTTAWA) 232-9441
LTD
275 JOHNNY'S PARKING LOT 232-3412
279 -
279 1/2 DEVONSHIRE ANNEX APTS
IMBRO CHAS 235-1781
2 BELANGER HECTOR 234-5877
281 CRISTINA SHOE CO THEATRICAL 236-5637
SUPPLIES
283 BINGLEY PIANO & ORGAN SALES 232-2341
285 LITTLE CORSET SALON 232-7460
FIGURAMA REDUCING SALON 232-7460
285 1/2 DEVONSHIRE THE
1 KALOJERAKOS NICK 232-4725
(AFRODIT)
2 O'HEARE IRENE 234-7296
3 CHALUT FERNAND 232-4555
(PAULINE)
4 LO YICK BONE (CHAI) 234-0020
5 DESORMEAUX EDWD G 232-8064
(GEORGINA)
6 FACHALY FRED (JEAN)
7 SAIKALI NAJEVE (JULIA) 234-2679
8 IRVING JAMES 232-3357
287 UNITED FUELS (OF OTTAWA) 235-1439
LTD
289 EDDY'S BEAUTY SALON 235-1839
291 CARSON W J LTD PNTRS 232-1713
299 EATON T CO LTD (SIDE
ENTRANCE)
<> BANK CROSSES
331 TILDEN PARKING LOT
345 CLEVELAND APARTMENTS
GOLD STAR RESTAURANT 237-0210
2 VACANT
3 RENAUD ALDEA 235-3200
4 -
5 ALEXANDER EATHA MRS 232-3358
365 -
<> KENT CROSSES
399 CANADIAN TIRE CORP 237-2370
ASSOCIATE STORE MACHINE HOP
403 HUGHES OWENS CO LTD SERVICE 233-8461
AND REPAIR DEPT
409 -
433 TILDEN PARKING LOT
<> LYON CROSSES
449 AWADA GEORGE (JANET)
453 MOZA EMILE (MARY) 235-2602
455 LAURIER AVENUE APARTMENTS
1 VACANT
* 2 LATIMER ALLAN (ORA)
3 MORAN THOS
4 GOMBAS L (MANDOLA)
467 ARGYLE APARTMENTS
1 O'GRADY LORNE 233-6149
2 MCKALE AMBROSE (JULIA) 234-1506
3 SOUCY ROGER (ISABEL) 233-5064
4 MCDONALD DONALD G 232-7677
(RUBY)
5 SOTIROPOULOS SOTIRIOS 233-8277
(SOULA)
6 LAFLAMME AGNES M 234-1316
7 WATTERS PATK J 232-3106
(GERTRUDE)
469 VACANT
471 LAPOINTE EARL F (BLANCHE) 235-6248
473 TRUDEL GEO (GABRIELLE) 236-1375
475 WILSON DAVID (FREDA) 235-7424
477 POTVIN LAWRENCE 232-4401
479 STOREY FRANCES 233-1759
481 GOUGH JAMES (GRACE) 232-1248
483 ROY RICHARD Y (ANNA) 236-4013
485 LACROIX GISELE
487 -
489 ROBITAILLE RHEO (PEARL) 234-0729
<> BAY CROSSES
551 O'DONNELL MATTHEW 233-5398
(KATHLEEN)
553 SELTITZ FRITZ (FREDA) 232-4372
555 VILLENEUVE HARVEY (CECILIA) 233-9067
555 LECLAIR LUCILLE MRS 234-8469
557 APARTMENTS
1 VACANT
2 EVRAIRE HERVE
3 VACANT
4 COLLINS BERTHA MRS
DERWA SADIE
5 VAILLANCOURT GAETEN
(RHEA)
6 WIGGINS WM
7 HAPPER MARGT
8 ROGERS J A (LILY)
9 VILLENEUVE GERARD J
10 VILLENEUVE RITA MRS
559 LANOUETTE GERMAINE 237-2278
561 ANDREWS MARGUERITE 232-5978
575 PATTERSON-ALEXANDER LTD 235-1819
CONTRS (GENL)
BILLCLIFF LTD REAL 235-1819
ESTATE
MASON V K CONSTRUCTION LTD 236-0795
GENL CONTRS
DOUGLASS & ROSS ARCHITECTS 234-9738
STEWART WEIR & CO GENL INS 236-0646
OTTAWA APPLIANCE SERVICE 236-7375
LTD ELECTRICAL APPLIANCE
SERVICE
(REAR) MCKEEN D C LTD 235-0817
<> BRONSON AV CROSSES
593 APARTMENTS
* 1 MCCORD VERA C MRS 232-0983
2 SMITH SYDNEY J 234-7769
(MARION)
3 KIDD STUART E 235-8015
4 HENDERSON HUBERT D 232-7298
4 HURLEY ROBT 235-6296
601 APARTMENTS
1 MILLIGAN MABEL E MRS 232-6063
MILLIGAN MURIEL A
2 SPACKMAN ARTHUR L 236-5765
(ODLAUG)
3 ETZENBERGER MARGARET 232-6272
4 CURRY MARY 233-9517
5 CRAIK ETHEL MRS 232-5024
6 DESNOYERS DOROTHY J 235-2455
7 MEYER HANNI 236-2482
8 -
1B BROOKES JOAN
2A EASY MYRTLE
2A EASY CHARLOTTE MRS 235-2345
2B VACANT
3A ENGLER AILEEN 234-3974
4A D'AMICO PAUL G 232-0548
(THERESE)
5A VACANT
8A PORTEOUS JAS (LOIS) 234-0912
603 APARTMENTS
1 DESJARDINS CLARENCE R 233-5806
(DOREEN)
2 CAVERLEY FRED (PEARL) 234-2904
3 MULLINS ALICE M 232-2927
4 BOURQUE GABRIELLE 236-2811
5 CRAIG RITA E MRS 234-1550
6 ALLEN MURIEL L 233-9617
<> O'CONNOR CROSSES

LAVAL- (EASTVIEW) 7 NORTH-EAST FROM CHARLEVOIX TO MARIER AV; SECOND SOUTH OF BEECHWOOD AV.

<<<<<<<<<<<<<<< >>>>>>>>>>>>>>>

36*LAROCQUE FLORENCE 749-7420
38*GROLEAU EMILE JR 746-8052
40 1 BOTTOMLEY SPENCER 749-2700
(YVETTE)
2 LALONDE VINCENT
3 -
4 CLARK RONALD
42 1 LEGENDRE GERARD 745-5313
(RAYMONDE)
2 LATOUR GUY (THERESA) 749-8451
3 SMILEY MILDRED MRS 745-3694
4 BOURNE RUSSELL D 745-9975
(SUZANNE)

# 1966 LISGAR STREET-A

*SOURCE: MIGHTS*

1 -
2 WHITE DOROTHY G MRS 232-3480
3 MACLEAN JEAN 233-3043
4 TEMPLETON JAS R 233-4585
5 KELLY RUTH V 234-1902
6 MCEWAN HARRY J (LAURA) 234-7374
7 MCLAUGHLIN VIOLET 233-7460
8 SHAPIRO BESSIE 233-9184
9 LAFORTUNE E ALBERT 235-1080
(JOSEPHINE)
10 PALSSON SIGRUN 234-2953
11 REGIMBAL MARIE V 234-9316
MCCOOL MARGT M S
12 -
14 -
15 WILCOX ALICE 233-1483
16 HOGGARD ODESSA 233-9888
17 -
18 RANCOURT LAURETTE 232-9814
19 HACKETT D MART
20 -
21 VACANT
190 ENGLISH-SPEAKING UNION THE 233-6362
LAHM HELMUT
NATIONAL COUNCIL OF 233-4953
WOMEN THE ASSN
196*CHARRON DONALDA MRS 233-0428
<> METCALFE CROSSES
230 -
FALOON KENNETH T 235-5513
PODIATRIST
232 MCNALLY MARGT 235-7620
RAMSAUER HEIDI
234 2 KELLETT HAROLD A 233-9008
3 BROOKER RONALD C 235-1389
4 CLARE MARY 237-2022
236 GLENARVON HALL APTS
* 1 BETTS MABEL M 232-6713
2 MILLS LILLIAN C 232-8529
3 LAVELL MAE 232-8527
250*SIMPSON ETHEL MRS 232-4938
252 APARTMENTS
1 JOHNSTON RAY (MARGT) 232-6387
2 SULLIVAN JULIA MRS 233-1504
3 VACANT
4 BELANGER LOVINA 235-7569
5 MARSTON INEZ 234-1494
MARSTON CORA
258 WENTWORTH PLAZA THE
101 WENTWORTH HEALTH 232-0351
STUDIO
102 WIGGIN B HELEN 232-0351
103 SEBASTYAN G Y 234-6960
104 VACANT
105 VACANT
106 DEB BEAUTY SALON 232-1275
107 GIROUARD JACQUES 236-5316
(GERTRUDE)
108 TSATIRI VASSILIA 236-2622
MILANOVICH DARINKA
201 ST LAURENT LAURENCE 234-1683
(LORRAINE)
202 LOWRY MURIEL 232-3548
LOWRY ANNIE F
LOWRY MINERVA
203 NEPHIN ANNE 233-6325
204 MOONEY JOHN E (EDITH) 234-4631
205 HICKSON SHEILA 232-9327
206 -
207 RUTHERFORD ELLA K 235-5590
208 NIGAM KS (SHANTI) 234-2401
209 MAST JANNY 233-2170
210 PHEASANT SUSAN MRS 232-8134
301 LYONS JAMES K (VIOLA) 232-6571
302 BOUVIER JEANNETTE 233-8004
BOUVIER GEORGIANNA
303 DENIS ALINE 235-4825
304 CZEIJA ELIZTH A 234-6728
305 MCCANN JEAN 236-2634
306 HODSI J 233-2385
307 ALIKHAN M A (NISHAT) 237-1302
308 WILSON RALPH (HELEN) 232-5612
309 BISSESSAR WINSTON 236-3366
(LAURETTE)
310 SNELLING ANNETTE MRS 232-0388
401 ANDERS GERHARD 236-3076
(CAROLYN)
402 KARSH MALAK (BARBARA) 235-4064
403 -
404 -
405 VACANT
406 GUAY ANDRE 234-6446
BLESKIE PATK
407 CHEATLEY MICHL D 236-1372
(EILEEN)
408 WILSON BRUCE 235-5337
BITNER RONALD
409 VACANT
410 JOYCE THOS 234-9398
501 DAVIES LUCILLE 234-2409
502 PRESS H ROBSON 236-4903
(MADELEINE)
503 RORKE R PETER 237-1035
504 VACANT
505 TOD INEZ H MRS 235-3430
506 MCCOMB HELEN V 232-5885
507 LAWRENCE MARION 235-8437
508 THOMPSON GRANT G 235-7007
(LINDA)
509 GORANSSON KARL 233-3504
510 STITT PATRICIA G 236-3423
601 SPROULE ALICE
MACPHERSON JEAN E 235-2869
602 SCOTT DOROTHY MRS
SCOTT RICHD W
603 -
604 MCINTOSH MARTHA MRS 235-9179
605 HOTT ROBT J 235-9309
606 HUPE CLARE
607 PRODRICK ROBT V 233-9736
(GLADYS)
608 VACANT
609 JOHNSON LUELLA R 236-2261
610 MALIK MUKHTAR 233-8592
701 CROSBY HARRY (ALEATHA) 233-4517
702 MICKENBERG NORMAN 233-4327
(SANDRA)
703 ROTHMAN MAX (ROSE) 234-1227
704 CAMPBELL JUNE 235-4136
AUGER ROSALEE
705 FREEMAN LAURIE G 233-1287
(DOREEN)
706 REID JAMES (SHEILA) 237-3367
707 BORRIN LILLIAN 232-7947
708 VACANT
801 SHOULDICE FREDRICK 233-6802
(HEASLEY)
802 HAWKINS L H (JESSIE) 235-7507
803 RITCHIE MARGUERITE 233-1254
804 HUSTON CHAS E (EDYTHE) 232-5593
805 COHEN-SCHECTER SUZANNE 236-5517
MRS
806 ANDERSON LORETTA 237-1817
ANDERSON GRACE
807 HENDERSON HEATHER L 232-7859
808 NOLLET THOS (LOUISE)
901 MCALPINE A R (S R)
902 -
903 VACANT
904 LEPINE GERALD 234-2237
(MARIE-PAULE)
905 GOYER JEAN-PIERRE 235-4843
(MICHELLE)
906 VACANT
907 BELL JOHN 232-8966
908 -
1001 VACANT
1002 MILLIGAN I M MRS 235-8844
1003 CRAGG HERBT J (ALMA) 236-2658
1004 CAMPBELL WM H 233-7823
(FLORENCE)
1005 VON BAEYER HANS J 235-2744
1006 VACANT
1007 VACANT
1008 VACANT
1101 TRUDEL FERNAND 232-0637
(HENRIETTA)
1102 MORAN HUGH M
1103 VACANT
1104 EVERSON ROBT E 235-5291
264 RUTLAND APARTMENTS
L VACANT
M VACANT
N VACANT
<> O'CONNOR CROSSES
284*SARAZIN BLANCHE MRS 232-4584
O'CONNOR MARGT 233-2845
288 CRABTREE ARTHUR H (ANNA) 234-0928
292 ALLEN MARY T MRS 235-7671
294 RAINTREE INTERIORS INTERIOR 236-3851
DECORATORS
1 CRAWFORD GLEN A 234-0229
2 WELCH FREDK 233-1546
(GWENDOLYN)
300 CANADIAN PITTSBURGH 236-7384
INDUSTRIES LTD PAINTS
312 CHOO SAML REV (DOROTHY) 235-8775
314 CHINESE UNITED CHURCH 235-8775
318 NORGE LAUNDRY & CLEANING 233-0927
VILLAGE COIN OPR LAUNDRY
324 HANLON EARL K OPTICIAN 232-9589
<> BANK CROSSES
<> KENT CROSSES
412 ACKER EUGENE (FRANCES)
DOAK JOHN B (SHIRLEY)
414 MILLER KENNETH 236-5579
RAMONAS SIG
SPURRELL HARRY
STEWART RICHD
416*MCPHEE ROBT J (VERYL) 232-5444
418* 1 CAMERON ROLAND A 232-3093
1A WIERZBOSKA ANNA
2 -
3 GRAVANNA MICHELE
424 FRANCIS APARTMENTS
1 SMITH DANIEL H 233-6694
(CLAIRE)
2 BROOKS FRED (DOROTHY) 235-5543
3 SAGOS NICOLAS
KONTOGIANNIS STEVEN
(TOULA)
4 VACANT
5 MORRIS ERNEST 234-3844
(BERNADETTE)
6 MOORE JOHN A (JEAN) 234-9286
7 VACANT
434 GIFFORD ETHEL M MRS 235-2588
436 MARTEL CLEMENTINE MRS
MARTEL CELINE 232-0988
438* 1 TOM SIG HUNG (NAN) 233-6931
2 FONG WESLEY (CHONG)
3 FERGUSON AGNES 233-1713
8 ST JACQUES FLORENCE 233-7165
MRS
ST JACQUES LEO
440*SZKOLNY JOSEPH (MARCELLINE) 235-0770
446 RICARD EDMUND (FRANCES) 232-2014
450 PARKING LOT
456 1 LACHANCE GERALD 232-6021
(MICHIE)
2 VACANT
3 WHIPPS GEORGE J (ANNA)
4 LACEY OLIVE MRS 234-0540
5 STEELE RICHD 235-3468
6 HOLOWKA RONALD J 234-6869
(JACQUELINE)
466 ZAHALAN APARTMENTS
1 HAGGINS ERNEST M 234-9426
2 GOODFELLOW ROBIN 235-7972
HENDERSON MAEVE
JACKSON FLORENCE
3 BATTEN CYRIL (NELDA) 237-2169
4 VACANT
5 PARKER JOHN J (VIOLA) 234-8810
6 CALLAGHAN CHAS A 234-8377
(MARGT)
<> LYON CROSSES
470*LEUNG HUGH MING (FERN HUM) 235-1952
472*FONG JIM 237-2425
474 -
476 MACLEOD WM (CRISTINA) 232-4960
478*MORRIS ANNIE MRS 232-8524
480 COVEY ARTHUR (MARCELLE) 234-9271
482 DESJARDINS IRENE B 232-4770
484 MILLER WM (EILEEN) 233-9482
486 ETHIER REO (DENISE) 232-7097
488*COLE WM A (CECILE) 233-4956
490* 1 KUTNJAK ALBERT

# 1966 LISGAR STREET-B

*SOURCE: MIGHTS*

LEMOYNE ALBT F (ESTELLE) 237-1235
2 RYAN MARY M
3 FOLEY SARA
492 BUTLER WM (ELIZABETH) 233-1847
494 1 GAMACHE DONALD (DOROTHY) 232-8606
2 DESLAURIER WM J (MADGE) 232-4314
496 CLOUTIER ROLLAND (BARBARA) 236-3968
498 ATKINSON ARNOLD (SADIE) 234-4258
500 LOUDEN ARTHUR (NINA) 235-7391
508 -
<> BAY CROSSES
515 DOUGLAS WALTER S (GERTRUDE) 232-9993
516 1/2 XXXXXX
516 1/2 DUBOIS L RAY (LOIS) 235-9736
534 1 VINEHAM ADELE
2 -
3 BARD CELINE 237-0829
4 D'AMOUR GEO (JACQUELINE) 236-3589
5 HOUGHTBY ELIZABETH MRS 234-7442
538*MCCLELLAND HERBT E (SUSAN) 232-7911
YOUNG EARL (EVELYN) 234-2696
540*LEMOINE AGNES MRS 232-5215
544 1 BATTERTON KATHERINE MRS 232-7772
2 MCKENNA GOODALL M (HELEN) 233-5429
3 FOX J J (MARY) 233-7618
546 BECK LAWRENCE (SHIRLEY) 232-7991
550 1 DICK VERNON (ORIE) 234-9820
2 CASEY N BRYAN (MONIQUE) 236-5444
3 HEBERT RAYMOND (ADELE) 234-4545
552*NICASTRO SALVATORE (TERESA) 233-3409
554*NICASTRO FRANKO (CARMELA) 232-4982
562*COBURN LAMBERT (FLORENCE) 234-1268
564 MCGUIRE MICHL (ANN) 235-2935
566*KIRBY RONALD (LOIS) 232-7246
<> PERCY CROSSES
580*HUM FOO KAW (KUNG FUM DUN) 236-2205
582* 1 BOYLE FRANCOIS (AZENIA) 234-1861
2 MONTAGUE ALBT (THELMA) 236-4954
3 DAVIDSON CLEMENTINE MRS
584 1 GREGOIRE NORBERT (EVELYN) 234-6577
2 -
3 JONES GEO (INA) 234-3640
4 -
586* 1 WALSH JAS C 234-2073
2 MCDONALD DONALD L (AVIS) 234-1789
3 MCCORMACK FRANK R 235-0784
588* 1 ROCHEFORT LUCY A MRS 235-8014
2 KELLY MARY E MRS 235-2433
KELLY GRACE M
3 -
590 1 BOYER VELMA MRS 233-4520
2 MOORE FLORENCE 233-4373
3 FITZGERALD MILDRED MRS 235-6173
A BORUTSKI JOHN V (PEGGY) 232-2155

<<<<<<<<<<<<<< >>>>>>>>>>>>>>

LISGAR COLLEGIATE INSTITUTE 232-3736
<> ELGIN CROSSES
173 FOURNEL SOLANGE M MRS 236-5025
175*LEE GEO (SUET K) 233-3735
179 THOMPSON L H LTD REAL EST AND INS 232-5349
181 -195 METRO CAR PARK 232-0300
<> METCALFE CROSSES
225 ALGONQUIN APARTMENTS
101 PATAKI JANOS I PHY 234-4200
102 -
103 CANADIAN PSYCHIATRIC ASSN 234-6644
107 -
108 -
110 GENCHER MOSES
111 VACANT
201 RYAN FRANCES MRS 235-5269
202 HODGINS FLORENCE E MRS 233-6455
FARIS FANNY
203 -
204 LEWIS HELEN V 233-6911
205 DOYLE HELEN L 234-9217
206 MALONEY CECILIA 234-8446
207 -
208 OVERHAGE ENID F MRS
209 SCHARFE WILLOW M 233-8340
210 CANADIAN PSYCHOLOGICAL ASSOCIATION 233-7855
211 LEY WM H (BERTHA) 232-8125
301 MCCLENAHAN DOROTHY MRS 233-8701
302 STONE GLADYS E 234-0631
303 [illegible] 236-3370
IMBLEAU HENRY
304 SHANNON MYRTLE 235-8684
305 MICHEL BERTHA 232-1435
306 -
307 MCEWAN THOS 235-5474
308 HARRISON FLORENCE
309 FOX JOSEPH S (RITA) 237-1867
310 MCCLENAGHAN THOS B (HELEN) 234-3919
311 WILLIAMS WINIFRED E MRS 236-4222
401 MACKAY M A VIOLET 232-0005
402 -
403 TESSIER YVONNE A
FINKBEINER JESSIE F MRS 234-3696
404 -
405 DUROCHER CYRIL H (SARA)
406 THOMPSON MARY 233-5409
407 NICOLSON MARGT 236-5831
408 MACGREGOR ISABELLE MRS 232-4371
409 DODDS ANNE 236-2021
410 -
411 SASTSCHE LARRY
501 WHEELOCK SIDNEY (ALISON) 233-6117
502 HEFFERMAN ANGELA B PSYCHIATRIST 234-2223
503 HOWARD WILBUR K 233-8852
504 GIBSON ALICE 232-6852
505 DOUCET GWENN P 235-8239
506 DE HESSE CHARLOTTE MRS 232-1881
507 -
508 -
509 -
510 CHEVALIER CLAUDE
511 MACRAE J CHESTER (MINA) 234-2151
601 FORBES ELMER (LOUISE) 234-1464
602 VACANT
603 VACANT
604 GILLISSIE KATHERINE 236-1361
605 KINDT LAWRENCE (EDITH) 234-0323
606 DUPONT JULIETTE MRS 234-3966
607 -
608 COLLACOTT D M 234-2841
609 STEVENS WINIFRED 233-2306
610 VACANT
611 -
701 SMEATON MARGT 232-0362
702 NOONAN PATK (DONNA)
703 CARR SYDNEY P 235-3413
704 HUGGETT DONALD (MARY) 235-8296
705 ALLBRIGHT AGNES 235-7656
706 -
707 MURPHY ELAINE 235-2858
708 -
709 THERRIEN ROGER (MARLETTE) 233-1607
710 BUSBY IVODELL V 232-9263
801 VACANT
802 SIMCOCK CATHERINE 232-6058
803 LEARY HOWARD (ELSIE) 234-4209
804 FOUNTAIN MARIE 237-0941
805 BROWN JAMES 236-3182
806 -
807 VACANT
808 YANDIE RICHD 237-0036
809 -
810 BROWN RUTH I 233-8256
811 -
901 TOYNBEE WM
902 -
903 -
904 KEDROSKY DORIS C 232-7818
HODGINS N ALLEN 235-3097
DENTIST
907 -908 VACANT
909 LAROCHE CLAUDE H 233-8317
910 -911 VACANT
1001 HARDY MARY A
1002 VACANT
1003 MARSHALL KITT HAIRDRESSER 235-6369
1004 ALYEA ROBERT S 232-2977
1005 BRAND LEWIS (DOREEN) 235-1177
1006 VACANT
1104 SIMPSON HELEN MRS 235-6187
1105 -
1106 -
1107 MCVEIGH AUDREY 235-7139
1108 -
1109 MCCORMICK VERONICA 234-4072
1201 -
1202 BEACH JAMES R CONSTRUCTION 232-0581
BEACH JAMES R (J DOROTHY) 234-8717
1203 NORAN JAMES 233-1800
1207 VACANT
1209 -
1210 LAWTON FRED (KATHLEEN)
1211 COOK CHRISTOPHER G (SUSAN) 236-3776
231*WHALEY GEORGE N 235-7511
BERNARD'S BEAUTY SALON 235-7511
*BERNARD FERNAND
237*-239 HODGINS P S LENA 232-4921
243 PARKING LOT
257 WENTWORTH PLAZA NORTH APARTMENTS
101 -
102 PARMENTIER ROLAND (JACQUELINE) 234-4065
103 SOMERSET BEAUTY SALON 233-9745
104 WENTWORTH PLAZA NORTH GAMES ROOM
105 HULL OTTAWA MASONRY LTD 235-9185
106 WERLEN ALFRED (MARY R)
107 VISITING HOMEMAKERS ASSOCIATION OF OTTAWA INCORPORATED



# 1966 LISGAR STREET-C

*SOURCE: MIGHTS*

108 GAUTHIER SARA 234-5316
109 WOODARD JOHN M 233-2001
110 DELOREY GARY (DONNA) 235-9817
111 VACANT
112 KEALEY OWEN J PHY 233-1991
115 GINZBURG RUBIN 237-0788
201 PENT MONIKA
202 VACANT
203 VACANT
204 VACANT
205 BERLIN IRVING 234-5702
206 CRAIG ISABEL 232-9069
207 HARDY ETHEL M MRS 233-6163
208 LARRATT-SMITH MARK M
209 WONG SHING (SHEE) 233-1696
210 VACANT
211 VACANT
212 CHADWICK NANCY L
301 ROBERTSON ELIZTH MRS 232-8152
302 LEVESQUE JACQUES (DENISE) 236-1176
303 HAMILTON FLORA C MRS 234-8201
304 VACANT
305 DESLONGCHAMPS GEORGETTE
306 VACANT
307 FENTON ELIZABETH 232-1433
308 BOON G KENNETH (BEVERLY) 233-5202
309 INCE SIMON (SIEGLINDE) 232-9043
310 VACANT
311 MONAST FERN 232-6720
FLEGGE BONNIE
312 LISTON BEVERLY 233-5370
WALHAN LEONARD
AYERST RUSSELL
UPTON GREGORY
401 O'HEARE LILLIAN M 237-0847
O'HEARE DOROTHY C
402 ALEXANDER LEONARD (SYDNEY) 235-0565
403 RODGER HAROLD
404 HAWKINS TERESA 235-2836
405 HAYES KATHLEEN A 233-2050
406 CAVES ENA I 232-1873
407 VAN ALLEN JOHN A 235-8902
408 ANDERSON ALVA S 234-7605
409 MACPHERSON GENE 235-2869
PIPE ELLEN
410 GELINAS LUCILLE 237-1034
411 MAHONEY W STUART 234-9969
412 BOLLEN GENEVIEVE 233-1418
501 -502 VACANT
503 TOURIGNY L 232-7201
504 KILPATRICK WM 234-9534
505 SHERMAN ROSE
506 DEAVY ORLAND 236-5275
507 PROULX ADRIANNE 232-1985
508 VACANT
509 NEWCOMMON MARGT
WILSON LAURA 232-8242
510 PITRE LUCILE
LATOUR MARIE-JEANNE A 234-9991
511 O'BRIEN C GORDON (MYRTLE) 232-6988
512 -
601 -602 VACANT
603 GELINEAU BERNARD 235-0973
LACROIX NORMAN
604 WHITELAW DAVID
604 MACDONALD BRIAN 234-3054
605 KRANCH DAVID (CHERYL) 232-7875
606 CROOK JAMES S 232-6839
607 BOOTH MINNIE MRS 232-5879
BOOTH VIVIAN
608 ROXBURGH JOHN M (MARION) 233-6035
609 VACANT
610 SMITH D W MRS 233-6622
611 COLE RONALD (EILEEN) 234-6387
612 VACANT
701 VACANT
702 STERLING HARRY (LYNNE) 237-3387
703 MCDOUGAL T K 232-3113
704 HAINES MICHL (FRANCES) 234-4363
705 CALUORI PATRICK 234-1802
706 CHARPENTIER GASTON 233-2110
707 GOSEWICH PHILIP (HENNIE)
708 VACANT
709 VACANT
710 ZBAR DAVID (MARTWYN) 237-3035
711 SAVAGE JOHN E 235-9581
712 VACANT
801 BERDINE GERALD (JESSA) 232-6816
802 VACANT
803 -
804 VACANT
805 WATKINS E ANNE
806 JOHNSON FRANK J 237-1046
807 COLLINS J REDMOND (JOAN) 234-7046
808 VACANT
809 METRAKOS CELIA 237-1388
810 VACANT
811 MACRAE FLORENCE C 232-0749
MACRAE CATHERINE MRS
812 BARTER CHAS (ELIZTH) 236-7620
901 FLYNN N K 236-3379
LAWRIE C P
O'LEARY M A
902 TANNER STEPHEN G (LANA)
903 VACANT
904 CHEQUER EILEEN M 235-6214
905 COLE BEATRICE K 235-3169
906 VACANT
907 AMEY GERALD 234-6455
908 ROBERTS ROY H
909 REID MOLLY A
910 VACANT
911 -
912 PATTERSON FLORA E 236-1680
HIGGINSON M JEAN
1001 MLOKA DANIA (PAULINE) 236-7222
1002 DUNCAN WM (MARION) 233-2914
1003 -
1004 MENAGH J E (MP)
1005 -
1006 JACKSON PATRICIA L 236-3787
STROOKAPPE ELSIE
1007 PAREANG ALEX D 233-7374
1008 VACANT
1009 VACANT
1010 ROY CLAUDE H 237-0179
1011 GALUGA DANNY (JANET) 234-9095
1012 -
<> O'CONNOR CROSSES
281 HUTCHISON GEORGE O DENTIST 23
PRITCHARD JOSEPH S DENTIST
SPROTT WM L DENTIST
PILGRIM HOGG & FROMAN LTD REAL ESTATE
283*CASTRICUM GREGORY (BERTHA)
287*BOURGEOIS JEAN (ERNESTINE)
289 BRISEBOIS PAUL (MARY) 2
291 YOUNG JACK J (ROSE) 233-
293 GILBERT APARTMENTS
1 RICHARDSON MAYNARD W T 235-6847
2 RANKIN JAMES (JENNIE) 233-1493
3 JOHNSON YVONNE 232-0737
* 4 THOBURN MAUDE E 233-3684
5 ROSE JOYCE 235-5213
HEATH MARJORY
6 COULTER WINIFRED M 235-0843
7 WILSON WENDELL L (MARGT) 234-7459
297 -307 EARL'S PARKING LOT
309* 1 BINKS LAURA MRS 235-9029
2A BEEMAN M HILDA
2B BRENNAN MARGUERITE 234-1839
311 KELVIN COURT
MONTORO INVESTMENTS LTD 235-3977
2 VACANT
3 PHILLIPS CHAS (MILDRED) 235-0439
4 DOUGLAS ISABEL MRS 232-6691
5 JOYCE FLORENCE M 232-2769
DURHAM MARGT B
6 KILBURN PETER M (MICHELE) 235-1243
7 ST CROIX LAURIE (DORA) 232-6820
A VACANT
B KATZ BERT REAL ESTATE LTD 236-9183
315 BIBLE HOUSE THE 236-3910
PECK HALL
CANADIAN BIBLE SOCIETY 236-3401
OTTAWA DISTRICT
319 REGIONAL REALTY LTD 232-7315
REGIONAL INSURANCE AGENCY LTD 232-7315
<> BANK CROSSES
335 REID WM A (EVA) 232-7491
ALBERT'S BARBER SHOP
343 1/2 XXXXXX
343 KIZELL NORMAN REAL ESTATE 236-3290
343 1/2 BALLYSHANNON APARTMENTS
1 SAIKALY GEO (MARY) 234-8548
2 HOLT HAROLD (LILLIAN) 237-1717
3 LEE WHEELOCK (SUNG FUNG) 237-2058
4 POTVIN ROLLAND (LUCIENNE) 232-0113
345 OVGEM LTD HOBBY SUPPLIES 234-3284
347 1 HADDAD JOHN (LILA) 235-8303
2 KAZARECZKY JOHN (ROSA)
3 BAKER GEORGE (CORA) 235-1118
351 ROOMING HOUSE
359 ROOMING HOUSE
361 ROOMING HOUSE
363 VACANT
365 VACANT
367 VACANT
371*BIGRAS MINNIE MRS 235-0473
375 BRADY & HARRIS FUNERAL DIRECTORS 232-4857
* 1 CLARKE C ROY (ETHYLE M) 232-4858
2 CLARKE LAWRENCE P 233-1784
3 HARRISON JOHN (HELEN)
381 1 YOUNG EDWARD (ADELE) 236-2970
2 MACFARLANE W (IRENE)
3 EVANS LARRY (MARTINA) 233-6740
4 VACANT
5 LEBLANCHE CATHERINE 232-9981
6 WORT SIDNEY (GWEN) 233-2247
383*TANNIS PATRICIA MRS 234-4673
389* 1 DAVIS EARL (HILDA) 232-3618
2 REINECKEN MARGT 235-6667
3 HARDY MARYANN
4 BUDARICK ELAINE
<> KENT CROSSES
401* 1 GIBEAU RENE (YVONNE) 232-9876

# 1966 METCALFE STREET-A

*SOURCE: MIGHTS*

CNR TICKET OFFICE (SIDE ENTRANCE)
<> SPARKS CROSSES
30 CANADA PERMANENT BUILDING
CANADA TRUST CO 232-3791
CANADA PERMANENT MORTGAGE CORP 232-3791
600 MACLAREN LAIDLAW & CORLETT BARR 233-1146
<> QUEEN CROSSES
64 WINDSOR PUBLIC HOUSE HOTEL 233-6757
<> ALBERT CROSSES
76 ROYAL TRUST BUILDING (SIDE ENTRANCE)
76 ROYAL TRUST CO THE 232-1561
88 METCALFE BUILDING
METCALFE COFFEE SHOPPE 235-7004
103 AIR CANADA DISTRICT SALES OFFICE 236-7311
104 PLANNED INVESTMENTS CORP (BR) 232-3745
108 TORONTO-DOMINION BANK THE 233-6247
202 VACANT
ROYAL COMMISSION ON BILINGUAL & BICULTURISM 992-0075
THIRD FLOOR-
VACANT
FOURTH FLOOR-
VACANT
FIFTH FLOOR-
VACANT
601 FOUNDATION CO OF CANADA LTD THE CONSTRUCTION 232-3511
602 MARTIN IAN ASSOCIATES LTD CONSULTING ENGNRS 237-0155
603 CARLING BREWERIES LTD PUBLIC RELATIONS 233-5096
604 BROTHERHOOD OF LOCOMOTIVE ENGINEERS 235-3085
605 SHARP I P ASSOCIATES LTD COMPUTERS 235-6251
606 -607ROYAL COMMISSION ON BILINGUALISM&BICULTURAL SM OFFICES
608 CUNLIFFE, MILLER & DEROSENROLL CHART ACCTS 236-7306
609 ROYAL COMMISSION ON BILINGUALISM & BICULTURALISM OFFICES
701 A GRENFELL LABRADOR MEDICAL MISSION 232-8339
703 MCNULTY & HOWE BARRS 232-5355
704 BOUCHER & MONK BARR 232-3436
705 -706 MEXICAN EMBASSY 233-8988
707 -708 DEPT OF FINANCE ANALYSIS UNIT 232-8211
800 ROYAL COMMISSION ON BILINGUALISM & BICULTURALISM OFFICE
801 LOYAL PROTECTIVE LIFE INSURANCE CO 236-7481
802 DEPT OF NATIONAL DEFENCE 232-8211
803 ROYAL COMM ON BILINGUAL & BICULTURALISM 232-8211
804 MAINGOT JOSEPH BARR 237-3260
805 METCALFE BUILDING RENTAL OFFICE 232-8066
806 PLANT SIM & MORRISON BARRS 237-2355
CANADIAN ASSOCIATION OF OPTOMETRISTS 234-1076
808 DEPT SECRETARY OF STATE 232-8211
NINTH FLOOR-
VACANT
1014 VACANT
1088 SUTTON-PERRY LTD INSURANCE ADJUSTERS 236-9781
<> SLATER CROSSES
96 METCALFE RESTAURANT 234-2049
98 MCCARTHY VINCENT BARBER
100 APARTMENTS
A GAUVREAU ALBT (SIMONE) 235-5727
B VACANT
1 A CLARK EDWD C
2 PELISEK JOE H 237-2028
3 VACANT
4 SIMMONDS WM J (BLANCHE) 235-4729
5 BLAIR EDWARD
6 MARK STANLEY
7 -
8 FENWICK JOHN
9 VACANT
10 -
11 VACANT
102 METCALFE FOOD SHOP 235-8930
104 -112 CENTRE PARKING 234-7514
114 OTTAWA PUBLIC LIBRARY 235-4321
<> LAURIER AV W CROSSES
150 MEDICAL-DENTAL BUILDING 234-2102
150 MEDICO-DENTAL PHARMACY (OF OTTAWA) LTD STORAGE
101 VACANT
102 LINNEN RAY A OSTEOPATHIC PHYS 236-5324
PARSONS J I ST CLAIR OSTEOPATHIC PHYS 232-5636
103 VACANT
105 SMOLKIN SAML PHY 235-8146
106 SHAPIRO EDWD I SURG 236-0533
107 VACANT
108 VACANT
109 BOX EDWD M DENTIST 235-7039
201 WATKINS NOEL S DENTIST 233-9553
202 HURTING ABRAHAM GYNAECOLOGIST 233-1233
203 SUMMERS WM A OPTOMETRIST 235-5978
204 BOURQUE HENRY PHYS 236-2624
205 CORRIVEAU A ROLAND PHYS 235-4407
206 GILHOOLY JOS P OCULIST 235-4014
207 VACANT
208 VACANT
209 WILCOX CHAS F PHYS 235-6084
301 SPIRO CHAS H PHYS 232-7633
302 B VACANT
302 C RELIANCE INSTRUMENTS LABORATORY INSTRUMENTS 233-5560
303 MARTIN LAWRENCE M DENTIST 235-1764
304 -305 LADELPHA JOSEPH PODIATRIST 235-6904
306 VACANT
307 RESNICK MORRIS PHYS & SURGEON 235-3492
308 -309 VERMA SUSHIL K PHYSIOTHERAPIST 233-1235
401 PUSHMAN DONALD R PHYS 234-3042
402 HUDSON H GRAHAM DENTAL SURGEON 234-8713
402 B ASSOCIATED DENTISTS CO-OPERATIVE LTD DENTAL SUPPLIES 235-6675
403 VACANT
404 GRANT WILFRID D DENTAL SURGEON 235-8678
405 JULIEN LUCILE PHY 232-2721
406 VACANT
407 SHEPPARD MORRIS (LYLA) SUPT 234-2102
408 VACANT
409 BEAIRSTO ARTHUR W PHYS 232-8396
152 ST GEORGE'S (ANGLICAN) CHURCH 235-1636
<> GLOUCESTER CROSSES
160 APARTMENTS
1 JONES ALAN H
2 VACANT
3 VENABLES RAYMOND A 235-9762
4 BURFORD THOS H
BURFORD WM F
5 GEDDES ELLERY W 234-8614
6 AVON FERNAND (THERESE) 235-6267
7 TRAINOR ROSEMARY 233-4104
8 MOREAU MAURICE
9 -
10 -
11 VACANT
12 VILLENEUVE ROGER
13 STAFFORD BENEDICT T (MARY H)
162 2 CAMPBELL HAZEL MRS 232-8863
164 DOYLE JOHN A PEDIATRICIAN 233-1166
ADAMS BARRETT R PEDIATRICIAN 233-1166
GUILLEMETTE MARCEL PEDIATRICIAN 233-1166
170 TERON BUILDING
100 8101 XEROX OF CANADA LTD DUPLICATING & PHOTO COPYING 237-1731
DUNLOP FARQUHAR INSURANCE LTD 236-9636
INTEGRATED INSURANCE SERVICES CANADA LTD 232-4272
ADJUSTERS & APPRAISERS LTD INS ADJUSTERS 232-7379
IRELAND EMBASSY OF 233-6281
ZURICH INSURANCE CO 232-5391
200 FREEDMAN REALTY CO LTD 233-1104
LAINAR REALTIES LTD 235-1578
TRIBRO INVESTMENTS LTD 235-1578
REAL EST RENTALS & INVESTMENTS
302 VANIER INSTITUTE OF THE FAMILY THE ASSOCIATION 232-7115
306 MACARTNEY ELWIN S DENTIST 235-1234
400 BRISTOL AEROSPACE LTD AEROPLANES 237-0421
CANADIAN ART MAGAZINE PUBLICATION 234-7012
403 MARITIME LIFE ASSURANCE CO (ARMED SERVICES DIV) 236-9906
404 HILTON RESERVATION SERVICE HOTEL RESERVATIONS 236-7303
405 ROBERGE J ARNEL DENTIST 232-7865
406 NORTH AMERICAN LIFE ASSURANCE CO (GROUP OFFICE) 236-7222
LIVERPOOL & LONDON GLOBE INSURANCE CO LTD THE 236-0501



The star (*) appearing after street number indicates house owned by person

# 1966 METCALFE STREET-B

*SOURCE: MIGHTS*

PARSONS J I ST CLAIR OSTEOPATHIC PHYS 232-5636
103 VACANT
105 SMOLKIN SAML PHY 235-8146
106 SHAPIRO EDWD I SURG 236-0533
107 VACANT
108 VACANT
109 BOX EDWD M DENTIST 235-7039
201 WATKINS NOEL S DENTIST 233-9553
202 HURTING ABRAHAM GYNAECOLOGIST 233-1233
203 SUMMERS WM A OPTOMETRIST 235-5978
204 BOURQUE HENRY PHYS 236-2624
205 CORRIVEAU A ROLAND PHYS 235-4407
206 GILHOOLY JOS P OCULIST 235-4014
207 VACANT
208 VACANT
209 WILCOX CHAS F PHYS 235-6084
301 SPIRO CHAS H PHYS 232-7633
302 B VACANT
302 C RELIANCE INSTRUMENTS LABORATORY INSTRUMENTS 233-5560
303 MARTIN LAWRENCE M DENTIST 235-1764
304 -305 LADELPHA JOSEPH PODIATRIST 235-6904
306 VACANT
307 RESNICK MORRIS PHYS & SURGEON 235-3492
308 -309 VERMA SUSHIL K PHYSIOTHERAPIST 233-1235
401 PUSHMAN DONALD R PHYS 234-3042
402 HUDSON H GRAHAM DENTAL SURGEON 234-8713
402 B ASSOCIATED DENTISTS CO-OPERATIVE LTD DENTAL SUPPLIES 235-6675
403 VACANT
404 GRANT WILFRID D DENTAL SURGEON 235-8678
405 JULIEN LUCILE PHY 232-2721
406 VACANT
407 SHEPPARD MORRIS (LYLA) SUPT 234-2102
408 VACANT
409 BEAIRSTO ARTHUR W PHYS 232-8396
152 ST GEORGE'S (ANGLICAN) CHURCH 235-1636
<> GLOUCESTER CROSSES
160 APARTMENTS
1 JONES ALAN H
2 VACANT
3 VENABLES RAYMOND A 235-9762
4 BURFORD THOS H
BURFORD WM F
5 GEDDES ELLERY W 234-8614
6 AVON FERNAND (THERESE) 235-6267
7 TRAINOR ROSEMARY 233-4104
8 MOREAU MAURICE
9 -
10 -
11 VACANT
12 VILLENEUVE ROGER
13 STAFFORD BENEDICT T (MARY H)
162 2 CAMPBELL HAZEL MRS 232-8863
164 DOYLE JOHN A PEDIATRICIAN 233-1166
ADAMS BARRETT R PEDIATRICIAN 233-1166
GUILLEMETTE MARCEL PEDIATRICIAN 233-1166
170 TERON BUILDING
100 8101 XEROX OF CANADA LTD DUPLICATING & PHOTO COPYING 237-1731
DUNLOP FARQUHAR INSURANCE LTD 236-9636
INTEGRATED INSURANCE SERVICES CANADA LTD 232-4272
ADJUSTERS & APPRAISERS LTD INS ADJUSTERS 232-7379
IRELAND EMBASSY OF 233-6281
ZURICH INSURANCE CO 232-5391
200 FREEDMAN REALTY CO LTD 233-1104
LAINAR REALTIES LTD 235-1578
TRIBRO INVESTMENTS LTD 235-1578
REAL EST RENTALS & INVESTMENTS
302 VANIER INSTITUTE OF THE FAMILY THE ASSOCIATION 232-7115
306 MACARTNEY ELWIN S DENTIST 235-1234
400 BRISTOL AEROSPACE LTD AEROPLANES 237-0421
CANADIAN ART MAGAZINE PUBLICATION 234-7012
403 MARITIME LIFE ASSURANCE CO (ARMED SERVICES DIV) 236-9906
404 HILTON RESERVATION SERVICE HOTEL RESERVATIONS 236-7303
405 ROBERGE J ARNEL DENTIST 232-7865
406 NORTH AMERICAN LIFE ASSURANCE CO (GROUP OFFICE) 236-7222
LIVERPOOL & LONDON GLOBE INSURANCE CO LTD THE 236-0501
LAW UNION & ROCK INSURANCE CO LTD 236-0501
LONDON & LANCASHIRE INSURANCE CO LTD THE 236-0501
MERCANTILE INSURANCE 236-0501
GLOBE INDEMNITY CO 236-0501
CANADA THE
HUDSON BAY INSURANCE CO THE 236-0501
MERCHANTS FIRE INSURANCE CO 236-0501
QUEBEC FIRE ASSURANCE CO 236-0501
LONDON & LANCASHIRE GUARANTEE & ACCIDENT CO OF CANADA THE 236-0501
ROYAL LONDON & LANCASHIRE INSURANCE CO
ROYAL INSURANCE CO LTD 236-0501
STANDARD MARINE INSURANCE CO LTD 236-0501
503 KOFFMAN'S LADIES WEAR LTD ACCTNG OFFICE
509 CANADIAN PREMIER LIFE INSURANCE 232-9485
BLUE SHIELD HEALTH PLANS INS 232-9485
SOLOWAY WRIGHT HOUSTON GALLIGAN & MCKIMM BARRS 236-0111
ARTHUR PAUL & ASSOCIATES LTD GRAPHIC DESIGN CONSULTANTS 236-7911
<> NEPEAN CROSSES
180 MEDICAL ARTS BUILDING 232-1311
180 A NELMS GEO H LTD OPTICIAN 232-7470
G2 ROGER, FRASER & HARRIS (OFFICE)
G3 VACANT
G4 BURTON PETER M PHY 233-9572
G5 VACANT
101 MEDICAL ARTS DISPENSARY OF OTTAWA LTD 232-4851
104 KELLEY CECIL W SURG 232-9507
105 HOOPER G DAVID SURG 233-4604
106 -8 EWING J BURKE SURGEON 236-7257
201 & 205-7 ROGER, FRASER & HARRIS MEDICAL CONSULTANTS 232-4256
202 PUDDICOMBE JOHN F PHY 232-9058
203 COUPAL JEAN L PHY 232-7411
204 DELAHAY J REGD EAR NOSE & THROAT SPECIALIST 232-8514
THOMSON DONALD M SURG 233-7911
301 -303 SMART ROBT E EYE SPECIALIST 233-9321
SHIRLEY SAML Y EYE SPECIALIST 233-9321
GAUKROGER WM T EYE SPECIALIST 233-9321
304 HICKS ALLEN J DENTIST 232-1021
305 -306 MIRSKY SAML PHY 232-5970
308 GAY BRIAN C SURG 232-0698
309 SHERIDAN C WESLEY DENTIST 233-3377
310 DANBY S L EVERETT SURG 234-1750
401 DUNNING G WILLARD SURG 232-3151
402 -403 BROWN MICHL D PHYS 236-7351
404 -405 GRIMES SYLVESTER E DERMATOLOGIST 233-1515
406 KELLAM NEWSON I J SURG 233-1139
ARMSTRONG GORDON W D 233-1139
ARMSTRONG GEO W SURG 233-1139
501 -02 MCKERCHER D DOUGLAS PHY 233-8034
503 -
504 BRADEN RICHD J ORTHODONTIST 232-9811
BEATTIE W BALMER DENTIST 232-9811
505 SCHAEF L B DENTIST 733-8927
506 PATERSON WM P E JR OBSTETRICIAN AND GYNAECOLOGIST 232-5487
507 DORMER J GARFIELD PERIODONTIST 232-4660
601 SEABROOK NORRIS H DENTIST 235-7677
602 DERRICK MICHAEL W ORTHODONTIST 235-2143
603 MEDICAL ARTS DISPENSARY OF OTTAWA LTD STOREROOM
604 MCCAUGHEY STANLEY G DENTIST 232-3320
ARMSTRONG RONALD DENTIST 235-2552
605 WINTERS H THEODORE DENTIST 235-2612
607 CRUMMEY ARTHUR S SURG 232-0626
608 VACANT
<> LISGAR CROSSES
196 BEACH APARTMENTS
101 SABOURIN JACK 232-0556
102 DUCHARME ARMAND 235-5613
103 MORRISON ELIZTH 235-6421
104 COX HARRY H

# 1966 METCALFE STREET-C

*SOURCE: MIGHTS*

METCALFE

1009 CRAIG MARION E 235-9735
ROGER CATHERINE
1010 COLDWELL MAJOR J 233-6006
1011 FRASER ROBIN
1012 -
1101 WHUR M
1102 VACANT
1103 GOODALL EDITH L MRS 232-2132
1104 LAMARSH JUDY
1105 SEELEY DOROTHY M 234-6729
1106 VACANT
1107 SUTTON JOHN E (MARION) 235-2330
1108 BOND ELEANOR MRS
1109 MARTIN REGD E (HELEN) 232-4998
1110 FRASER LEONARD 232-2779
(MARJORIE)
1111 MCKAY MARY M MRS 232-5848
1112 VACANT
<> FRANK CROSSES
340 -342METCALFE TERRACE APTS
1 MURRAY MARY 232-1027
2 -
3 BLYTH ROBT C (MARION) 234-1318
4 BUXTON HERBT C 232-5418
(GLADYS)
5 MAURICE EVELYN G 232-9393
6 RICHARDS JOAN 235-8789
7 MACINTOSH W CALVIN 234-1654
8 NEVILLE DORIS A 234-4345
FRANKS CLARA G
9 COLES JOHN (JUDITH) 236-3154
10 MURCHISON IRENE M 232-7038
11 DANCEY ALMA MRS 233-3108
12 MACNEIL DIANNE M 235-4765
14 -
342 1 GORE ALBERT (ROSE) 232-1925
2 HILL CHAS L 235-4727
3 CASEY MYRTLE M MRS 233-4451
4 BOWNESS DORA 234-0327
BOWNESS BEATRICE
5 BURRELL ALICE MRS 234-7066
6 WHIPPS SUSAN C
7 BUDD JESSIE MRS 235-3087
8 -
9 -
10 KROPP DOROTHY 234-3848
11 BUSHBY ELEANOR MRS 235-0037
12 WALKER GRACE 237-0766
14 SCARR IRMA MRS 232-8441
<> GLADSTONE AV CROSSES
370 ELPHIN APARTMENTS
VALLEY FORGE MORTGAGES
101 -114 VACANT
201 -214 VACANT
301 -304 VACANT
305 BOWES FLORENCE 234-2731
306 -314 VACANT
401 -414 VACANT
501 -514 VACANT
601 -614 VACANT
701 -714 VACANT
801 814 VACANT
901 -914 VACANT
1001 -1014 VACANT
1101 -1112 VACANT
1201 -1212 VACANT
378 KING BROCK R JR (LOUISE) 232-9007
*KING VELVA MRS 234-3491
<> MCLEOD CROSSES
<> ARGYLE AV CROSSES
424 AIR CADET LEAGUE OF CANADA 235-1409
THE
ROYAL CANADIAN AIR 236-1074
FORCE ASSOCIATION
ROYAL CANADIAN AIR 236-5781
FORCE BENEVOLENT FUND
<> ISABELLA CROSSES
<> PRETORIA AV CROSSES
490 CARCHIDI PETER (ASSUNTA) 236-3491
494 LEONARD EILEEN MRS 234-5560
496 PATTERSON ORVILLE O (HILDA) 232-5696
498*LOWHAM WM A 234-6453
<> STRATHCONA AV CROSSES
500*MASON WESLEY (LILY) 233-2409
502*KOENIG FRITZ (ADELE) 233-5271
ROOS MARILYN 235-0805
504*TRAVERS JEANNE C 234-4572
<> PATTERSON AV CROSSES
506 -
508 1 KENNEDY MARICE M H 233-2376
(MURIEL)
2 NORTHCOTT DANIEL J 237-2015
3 -

<<<<<<<<<<<<<<< >>>>>>>>>>>>>>>

11 CANADIAN PACIFIC 232-1511
TELECOMMUNICATIONS
13 GUILD BOOK SHOP THE 234-0074
15 BLACKBURN BLDG (SIDE
ENTRANCE)
<> SPARKS CROSSES
23 HOUSE OF HUNTER LTD 233-1555
JEWELLERY
25 SALON ROYALE HAIR STYLISTS 234-4422
27 WINDSOR CIGAR STORE REGD 233-0376
WINDSOR BARBER SHOP 233-0376
THE
29 RICHARDSON T A & CO LTD 233-8446
INVESTMENT DEALERS
31 BERLITZ SCHOOL OF LANGUAGES 232-5343
THE
<> QUEEN CROSSES
CITY PARKING LTD NO 11
<> ALBERT CROSSES
<> COOPER CROSSES
77 COMMONWEALTH BUILDING
1 BANK OF NOVA SCOTIA 232-5345
2 DAVIDSON & CO STOCK 232-7171
BROKERS
2 CASTLEDINE V S & CO 232-7171
LTD BOND DEALERS
3 SEVENTY-SEVEN 234-9355
CAFETERIA LTD
5 VACANT
200 NORTH AMERICAN LIFE & 235-5106
CASUALTY CO
201 -202 CANADIAN MARCONI 235-5121
CO (BR)
203 VACANT
205 RCA VICTOR CO LTD 233-1193
TECHNICAL PRODUCTS DIV
207 -209 INDUSTRIAL 236-0771
ACCEPTANCE CORP LTD
FINANCE CO
NIAGARA FINANCE CO LTD 233-1193
210 VACANT
300 -303 BOY SCOUTS WORLD 235-1863
BUREAU
304 VACANT
305 A WOOD EVELYN READING 236-1734
DYNAMICS INSTITUTE OF
OTTAWA
306 CHARBONEAU DONALD G 232-9604
LTD REAL ESTATE BROKER
307 -312 VACANT
400 BURKE-ROBERTSON URIE 236-9665
BUTLER WELLER &
CHADWICK BARRS
401 -402 CANADIAN OWNERS & 236-4901
PILOTS ASSN
403 GREAT AMERICAN 236-9767
INSURANCE CO OF NEW
YORK
403 AMERICAN NATIONAL FIRE 236-9767
INS NEW YORK GENL IN
404 ASSALY & JABOUR BARRS 237-2231
405 WOOD EVELYN READING
DYNAMICS INSTITUTE OF
OTTAWA OFFICES
406 KOREA EMBASSY OF THE 235-9439
REPUBLIC OF
407 MAYER KERT ADVERTISING 236-9696
CO LTD
CRAIG RESEARCH 236-9696
CONSUMER SURVEYS
408 BANK OF NOVA SCOTIA
LUNCH ROOM
409 KENDALL ASSOCIATES LTD 235-1641
MANAGEMENT CONSULTANTS
410 VACANT
500 GLENVIEW INVESTMENTS 236-9195
(OTTAWA) LTD
OTTAWA VALLEY 236-9195
FINANCIAL BROKERS LTD
501 VACANT
502 ASSOCIATION OF 232-7436
CANADIAN CLUBS
503 -505 SHAPIRO NORMAN R 237-1220
BARR & SOL
KIRBY PETER & CO 235-4788
PATENT & TRADEMARK
AGTS
KIRBY & SHAPIRO PATENT 236-3532
& TRADEMARK AGTS
506 PEARL & RADNOFF BARRS 236-7921
& SOL
507 AVON PRODUCTS OF 232-8585
CANADA LTD COSMETICS
508 WELLINGTON FINANCIAL 233-4085
CORPN LTD MORTGAGE BR
YORK TRUST & SAVINGS 233-4085
CORPN MORTGAGE BR
509 CANADAIR SERVICES LTD 233-9366
AIRCRAFT SALES
510 OCCIDENTAL LIFE 236-0191
INSURANCE CO OF
CALIFORNIA
600 MEREDITH & FINLAYSON 234-0576
BARR
601 A ROYAL EXCHANGE ATLAS 236-9791
GROUP INS
602 VACANT
602 A VACANT
603 CANDN ASSOCIATION OF 236-1618
UNIVERSITY TEACHERS
604 -605 HORWITZ JACIE C 236-7306
QC BARR SOL & NOTARY
606 MEDICAL COUNCIL OF 235-0946
CANADA
607 SAGER H G ASSOCIATES 729-3628
BUSINESS CONSULTANTS
607 A DAVIS NORMAN B 232-0636
MINING CONSULTANT
608 VACANT
609 -610 QUAIN & QUAIN 232-3572
BARR
700 CANADA TRUST HURON & 233-7736
ERIE MORTGAGE &
PROPERTY MANAGEMENT
HURON &ERIE MORTGAGE 233-7735
CORP
701 HANNA ERIC F J BARR 232-0280
702 HOWE EQUIPMENT OF 236-1544
CANADA LTD AIR
CONDITIONING UNITS
CANADIAN BLOWER & 236-2468
FORGE CO LTD
703 FISHERIES COUNCIL OF 233-8844
CANADA TRADE ASSN
704 A RIVERS ALBT CHART 236-9721
ACCT
705 A COLLINS RADIO CO OF 233-6211
CANADA LTD ELECTRONIC
EQUIPMENT
706 TIME INTERNATIONAL OF 236-2363
CAN LTD NEWS BUREAU
707 VACANT
708 SHINDER & GARDNER BARR 232-9412
709 LONDON LIFE INSURANCE 236-9677
CO MORTGAGE AND GROUP
DEPTS
800 AMPEX OF CANADA LTD 236-9763
TAPE RECORDING EQUIP
SALES
801 A SAVINGS & INVESTMENT 237-0363
GROUPED COMPANIES
801 FIBERGLAS CANADA LTD 235-4041
802 -3 DUN & BRADSTREET OF 232-4873
CAN LTD MERCANTILE
AGENCY
804 NEW ZEALAND HIGH 235-1443
COMMISSION
806 DEPENDABLE FINANCE 236-1154
CORP LTD
807 CANADIAN PETROLEUM 232-6667
ASSOCIATION CRUDE OIL
AND NATURAL GAS

# 1966 METCALFE STREET-D

*SOURCE: MIGHTS*

808 CANADIAN ASSOCIATION 233-3474
OF EQUIPMENT
DISTRIBUTORS
809 KORAL RE-ARMAMENT 236-7965
900 A WYATT CO THE 232-4289
ACTUARIES
901 APECO OF CAN LTD PHOTO 235-1390
COPYING EQUIP
901 A VACANT
902 VACANT
903 VACANT
906 CANDUNAT LTD FOREIGN 232-4223
BUS CORP
SCOTT & AYLEN BARR & 232-4223
SOL PATENT & TRADE
MARK AGTS
CANADIAN RED CROSS 232-4223
SOCIETY
SCOTT CUTHBERT QC BARR 232-4223
MOTHER TRADING & 232-4223
STEAMSHIP CO (1957)
LTD MINING CO
CORIOLAN LTD 232-4223
INVESTMENTS
ST LAWRENCE & 232-4223
ADIRONDACK RAILWAY CO
THE
907 MANUFACTURERS LIFE 233-6309
INSURANCE CO THE
MORTGAGE DEPT
908 -910 MCILRAITH 232-2423
MCILRAITH MCGREGOR &
JOHNSTON BARRS & SOL
1000 MOORE & RYAN BARR 232-9436
POWER DENNIS J BARR 236-9451
NELLIGAN JOHN P BARR 236-9451
GORMAN LORNE BARR 233-2447
1003 TOLLER F H LTD REAL 232-1522
ESTATE BROKERS
1004 LOCKE CHARLES H QC 235-7234
BARRS
1005 HERRIDGE TOLMIE GRAY 235-7234
COYNE & BLAIR BARRS
1006 A HERRIDGE TOLMIE GRAY
COYNE & BLAIR PRIV
OFFICE
1006 ALEXANDER JOS B GENL & 233-7851
LIFE INS
1007 HERRIDGE TOLMIE GRAY
COYNE & BLAIR PRIV
OFFICE
1008 ONTARIO LOAN & 233-7749
DEBENTURE CO
1010 BRITISH AMERICAN OIL 236-7219
CO LTD THE
1011 PRICE WATERHOUSE & CO 235-1459
CHART ACCTS
61 METCALFE APARTMENTS
1 PENNOCK ALBERT J 232-3471
(BASEMENT) CAMERON 236-1601
JOHN (EMILY)
2 BROWNRIGG ETHEL M MRS 232-3844
3 GODIN JOS T 235-5827
4 VACANT
5 BOOTH CHRISTOPHER 235-3321
6 -
7 ROBERTSON ALMA M 237-0928
8 -10 VACANT
11 MCKENZIE CATHERINE 235-6258
12 SUMMERS ELBURN 236-5292
14 BRUNET MARGUERITE MRS 232-3136
15 VACANT
16 -
17 MCNALLY FRANK 235-6303
(BARBARA)
18 HOYSTED MARY E 232-5980
19 -
20 CLARKE CHAS
21 -
22 BEATH MARGT L
23 LENAGHAN ELSA
24 VACANT
25 KIMMERLY ROGER S 235-6961
KIMMERLY IAN W
26 WINTER MARY A
27 LEDREW REGD G
28 -
29 BUCKING ADELAIDE A
BUCKING SINT M
30 -33 VACANT
<> SLATER CROSSES
97 ROSS SIDNEY OPTICIAN 233-4268
LA GIOCONDA 233-4961
HAIRDRESSER
(BASEMENT) CROSSTOWN 235-5008
VARIETY
ROY CLAUDE W BARBER
WOOL CRAFT KNITTING
SHOP
TEMPO DANCE STUDIO 232-4511
99 CAFE 99 REST 233-1815
107 MACDONALD APARTMENTS
PATRIK'S REGD COUTURIER 235-7046
SHOP
1 GYORGY ANDRAS CUSTOM 232-8493
TAILOR
18 NICHOL GARY E 234-5361
A RUSSELL NELLIE M 233-2779
4 DACEY JOSEPH E 232-6868
(AUDREY)
5 SMITH FREDRICK S 233-3160
(LORETTA)
6 HONG DAVID (PAULETTE) 237-1764
7 LAFRAMBOISE MARY E 235-2248
8 MCLAUGHLIN GARTH 232-5264
MCLAUGHLIN KERRY
9 HOLYOAKE CAROLE J
109 WELL'S GALLERY ART 235-0832
111 -113 MASONIC TEMPLE
FRENCH JOHN F DENTIST 232-3636
OTTAWA MASONIC TEMPLE 232-3970
LTD FRATERNAL SOCIETY
117 -127 OTTAWA YOUNG 236-7901
MEN'S-YOUNG WOMEN'S CHRIS
IAN ASSOC
MEN'S DIVISION
<> LAURIER AV W CROSSES
133 OTTAWA YM-YWCA WOMEN'S 236-7901
DIVISION
ORANGE TREE CAFETERIA 232-1591
THE
TRAVELLERS AID 236-7901
151 LONDON ARMS APARTMENTS
100 POWER THOS E 234-7075
DURRANS PETER J
101 GUTHRIE JOHN SURG 233-3373
102 BIRCHALL JOHN (NAN) 235-7080
SUPT
103 WOOD EDWD H SURG 232-4645
104 PRIDHAM WALTER H 232-7420
OPTOMETRIST
105 THOMAS EMILY MRS 232-7064
106 HURDMAN RUSSELL H 235-6095
107 LITTLE SHOP THE 233-4921
LADIES' SPECIALTY SHOP
108 SMITHSON W M
109 MCKENNA M RITA 236-5062
110 MCKINNON ELEANOR M 235-7980
111 -
112 RADA DELORES H 235-1571
200 IRVINE JOHN 237-2087
201 -
202 DU VERNET G S 235-5032
203 -
204 BROWN WILLIAMSON J 232-6074
(GRACE)
205 -
206 MASON A
207 BRYENTON MARGT D 234-0910
208 MORRELL J STANLEY 234-7867
209 BUFFETT MARGT 234-5163
SAUMWEBER BERTA
210 MOFFAT SYBIL M 233-1795
211 LASHWAY J
KITTLE E 234-5502
300 NYE RONALD (VERA) 235-8745
301 MCLAREN DONALD G 232-0725
302 HENDERSON BONNIE E
JEAKINS JOAN E 234-6405
303 VACANT
304 DEWAR MARION I 234-4284
DEWAR ELIZTH H
305 MARTEINSSON FREDA 234-5090
306 KENNEDY HAZEL 232-3095
307 MAUD O R B 234-9634
308 PRESTON JAS D 233-1910
309 WOODYARD GODFREY G 234-3489
310 WILCOX JOHN F 237-1146
(PHYLLIS)
311 -
400 OUELLETTE EDWD J 235-6081
(FRANCES)
401 DONNELLY ESTHER 233-4989
DONNELLY MURIEL
402 GAGNE ALPHONSE (MARGT) 234-0845
403 CHECKLEY EARLE 235-7533
404 MASTERS WALTER (RUTH) 236-3937
405 SMYTH MILDRED L 232-0242
406 SNAITH MARY I 233-6594
407 PATTERSON RITA M 234-0892
408 CHIVERS LILIAN W
409 SUNDBERG MAYA 233-4492
410 SMOLKIN SAML 235-8146
411 -
<> GLOUCESTER CROSSES
175 -
<> NEPEAN CROSSES
183 MEDICAL HALL 235-0246
101 VACANT
102 VACANT
103 -104 VACANT
105 VACANT
200 ACADEMY OF MEDICINE 232-5133
201 VACANT
203 VACANT
204 CHARRON RHEAL DENTIST 234-5583
301 LANDIS REALTY LTD 232-3200
DURBAN REALTY LTD REAL 232-3200
EST MANAGEMENT
302 ERIKSSON PREBEN E 232-1843
ARCHT
303 VACANT
304 STUDIO 8 ART STUDIO
183 1/2 KOPP LABORATORIES 235-4326
LTD
185 JOOSTEN JOHN PHOTO 235-9040
PATTERSON ROBT W 236-4402
OPTOMETRIST
<> LISGAR CROSSES
201 QUEEN ELIZABETH APARTMENTS
1 GRAHAM JOHN (LOTTIE) 233-8601
2 HART IRENE J
3 NICHOLS PATRICIA
4 PHILLIPS MARGT I 235-5486
5 MCIVOR EDNA M MRS 233-9741
6 STEWART ETHEL A 235-1694
7 OATES HANNAH C 236-1655
8 JONES HARRIET I 232-3676
9 BRERETON LORRAINE 235-4798
10 -
11 ROCHON JOSEPH R 234-4440
12 RATTRAY BESSIE A 232-5662
14 -
15 KEALEY EILEEN M M 234-2692
16 SIMPSON HAZEL V
17 BARNES DOROTHY MRS
18 HARLEY J ISABEL 234-0761
19 MASSON M LORRAINE 232-9084
20 FLEWELLYN LOLA M 232-8996
21 THOMPSON L MARJORIE 232-5674
22 GILLESPIE PHYLLIS G 236-2962
23 KINGSTON IRENE 234-3683
24 PHILIP JEAN M 233-1770
25 BRESSLER TILLIE MRS 232-3386
26 WILLIAMS J E
27 FITZGERALD KAY
28 JACKSON MARJORIE A 236-5131
29 BROWN OLWEN P MRS 235-5793
30 -
31 SHEA JEAN 234-6797
32 DIXON M FITZROY 233-3595
33 FALLIS ARNOLD
34 BRAVERMAN WM (SARA) 233-7204
35 WALLACE G C
<> COOPER CROSSES
225 KENSON BUILDING
1 -
FIRST FLOOR

# 1966 NEPEAN STREET-A

*SOURCE: MIGHTS*

1 A DEMERS JULES 234-6691
(BEATRICE)
2 DAIGNEAULT CARMEN 233-6302
3 LEMIEUX IRENE MRS 236-5336
<> RIDEAU CROSSES
219 RICHARDS JOHN 235-3734
219 1/2 TUBMAN GEORGE M (DORA)
<> BESSERER ST CROSSES
<> DALY AV CROSSES
<> STEWART CROSSES
275*RABIN JOSEPH REV (SONIA) 234-2746
277 BAPTISTE JEAN (MARIE) 237-0178
<> WILBROD CROSSES
283* 1 SEGUIN ROLAND S 232-2196
(PAULETTE)
2 RONDEAU GERMAINE MRS 232-9575
3 PAQUETTE PIERRE 234-2204
(THERESE)
289*WILSON CLAUDE H (MARION) 233-0269
291*GINGRAS MARCEL R 234-3244
(GEORGETTE)
<> LAURIER AV E CROSSES
293 KILLEEN EDWD G (MARGT) 233-9767
295 BRUNET JOHN A (MARIE) 233-4392
297 GILBERT WILFRED (GERTRUDE) 237-3306
299 WOODS BERNARD (MARGARET)
301 LAHAIE GEORGE (LOUISE)
305 -
343 1 RODRIGUES LOUISE
* 2 MALHEIRO MANUEL 233-3445
(MARIA)
347*SAUVE DONALDA MRS 234-2094
349 CLOUTIER FLORENCE 233-5540
351 JOANNETTE HORMIDAS 235-6521
(CANDIDE)
355 O'CONNOR EMILE J 236-1846
(MARIE-ANGE)
357 PARULEKAR MANOHAR (VIJAYA) 233-2458
359 PICARD YVETTE MRS
361*KASKIERIZ ADOLF (STELLA) 235-5992
363*BURTON ADELAIDE MRS 233-6626
369 1 RABBE GARRY 235-9910
(JOSEPHINA)
2 PARI CESARE (ITALINA) 233-9889
371 1 ZAPOTOCZNY MICHAEL
(JANINA)
2 GALLI JOSEF (OPPICI) 232-9534
373*BEDRICH PETER 232-8817
375 BILODEAU EDMOND (SIMONE) 236-5157
377 VACANT
<> OSGOODE CROSSES
389 ROOMING HOUSE
391 1 BAMFORD PATRICK 235-6457
2 CHOQUETTE ROBERT 235-0891
(GABRIELLE)
393 NICHOLAS APARTMENTS
1 MORRIS RAYMOND R 236-5875
(FLORIDA)
2 SOMERS BRUCE 233-3198
3 FOLDESI JOHN (JULIA)
4 DUGGAN MARY MRS 235-7095
5 FRONTON ANDRE (CELINE) 232-8719
6 HUMBLE AMELIA MRS 233-8202
7 KON CHARLES
8 VACANT
9 QUIGLEY MABEL 233-6742
10 VACANT
11 MOORE K EMMA MRS 233-7622
12 SMITH BESSIE MRS 232-9363
13 LEMIRE JEAN-MARC 236-4472
395 3 LAVERGNE REJEAN 235-2735
(PIERRETTE)
4 MCMULLEN FLORENCE B 232-3886
MRS
397 BELANGER LIONEL (CLAUDETTE) 235-6489
399 THOMAS MELBA W MRS 235-9753
403* 1 LEFEBVRE LAURETTE MRS 234-0311
2 VACANT
407*BANNISTER VIOLET 233-7969
411 -413 BELANGER LIONEL
ROOMING HOUSE
417 ST ARNEAULT PAUL (JEAN) 233-5930
419 BARBEAU RALPH (IRENE) 233-1051
421 -
425*GREENBERG BENJAMIN (IDA) 235-7565
427 BARNABY EDGAR L (ANN) 235-8984
429* 1 BYHAM DOROTHY MRS
2 RICHER RAOUL (EDNA) 233-6152
431 LAUZON JACK B (JEANNINE) 232-0196
433 QUINTAL ROGER (ALBERTINE) 235-6085
435 LACHAPELLE FLORE MRS 235-2528
437 SABOURIN ROLAND E 236-2094
(RAYMONDE)
439 MONTIGNY PAULETTE MRS 235-7441
441 DESJARDINS GEORGETTE MRS 232-4003
DUCHARME YVETTE MRS
<> SOMERSET E CROSSES

---

NEPEAN- W WEST FROM ELGIN TO BRONSON AV>
SECOND SOUTH OF LAURIER AV W.

<<<<<<<<<<<<<<< >>>>>>>>>>>>>>>

26 BEACH CARLETON APARTMENTS 232-0581
21 LODGE DOROTHY E 232-3026
22 HARRIS IRENE 234-5059
HARRIS MARY E
23 ROBERTSON JEAN 235-8985
24 TESKEY E CLEO 233-1338
25 TIERNEY ANNA 234-7716
31 BELCH LOGAN
32 QUANCE E 235-1029
33 FERGUSON F
34 FLEWELLYN MABEL E 234-1314
FLEWELLYN HARRIET
FLEWELLYN BEATRICE
35 HERDMAN MARGT 236-5092
41 FINCH HAZEL I 235-6551
42 MOSSINGTON H R 233-8675
43 WILLIAMS THELMA D 235-6150
44 HART GRACE 234-0994
45 LAFOLEY CLAIRE 233-5512
51 CORBISIER F
52 FAST JOHN 233-2882
53 LANCASTER EDITH M 232-0697
54 HEARN G L
55 BRADY RITA 235-2901
61 DUBUC A
62 HILL JANE 234-630
63 STRATTON GUSTAVUS A 235-599
(ETHEL)
64 MCEACHRAN J
65 -
71 BRUNELLE THERESE 232-123
72 FARRELLY C
73 KIBBY VERNON G MRS 235-896
74 FOUYET G
75 FURNISS IAN F. 235-652
81 -
82 KERR MAYBELLE MRS 235-989
83 HOUSTON ALICE 234-545
84 HENRY ADA M 233-701
85 STACEY C P
91 VACANT
92 COWAN ALAN W 233-482
93 POMADIUX J
94 JOHNSTON W RONALD 234-689
95 MACKELVIE VERNON S 235-799
101 DALY CONOR J 235-995
102 COCKERILL G I 233-256
103 CAMIRAND C
104 ROWLAND MARY K
105 MILLER E G
106 VACANT
111 -115 CANON MEDICAL 234-358
PROTECTIVE ASSN
36 APARTMENTS
1 LETT EVA M MRS 235-288
2 MCELROY MARGT M 235-767
3 BRADLEY KATHLEEN 235-945
BRADLEY FRANCIS
4 MACKINNON SADIE 236-561
5 ROSE L 236-762
6 GELLIZEAU MAUDE A MRS 234-427
7 LANG ALICE MRS 236-465
38 -40 LORD AMHERST APARTMENTS
1 HAMILTON ESTELLE
2 VACANT
3 MCLENNAN SCOTT (JANIE) 2
4 BLACK ALICE R
5 SCOTT HELEN J
6 LEBLANC C
7 MARLEAU EVELYN MRS
8 CHISHOLM CHAS
1A SLACK JESSIE 2
<> METCALFE CROSSES
88 MACLYN APARTMENTS
1 TIBBS KATHLEEN J MRS 233-7912
2 ROGERS GRACE M MRS 236-445
3 SEENS MARGT 235-903
4 GRIFFIN EMILY I 232-503
5 MALOUIN IDA
DAY FLORENCE V MRS 233-463
6 PILATZKE VELMA R
7 BOYCE FLESSA W 235-422
8 GREENE LILLIAN M 232-694
9 CASGRAIN CECILE 232-465
10 DUNNEY JEAN W 232-276
11 BARWISE F ENID 232-610
12 CORBETT HELEN M 232-169
13 HILL CLAYTON G (ROSE) 235-455
104*PINK RUPERT (MARIA) 235-112
106 VACANT
<> O'CONNOR CROSSES
142 1 -
2 YEE HUN SUN
3 SMITH WM H (JANET) 233-662
4 -
5 -
6 CLEROUX GERARD 234-768
(JACQUELINE)
144 1 -
2 SUMMERS ROBT (ANGELA) 234-429
146 KOFFMAN HARRY SIGNS 234-106
148 DESROSIERS ALLEN (MARJORY) 232-591
152 ROOMING HOUSE
WONG SIM (GOATLOAN) 234-077
156 5 DAWSON JAMES (ALICE)
6 LAPORTE SHERYL 235-933
GERVAIS JULIA MRS
STUTCHBURY HARRIET
158 SMYTH EDNA 235-139
4 ENRIGHT ALICE S 232-382
SMYTH KIRK
160 1 -
2 HITSCHMANOVA LOTTA 233-477
162 DEAVY BRUCE E (MARIE) 233-824
164 MACMILLAN MARGARET 232-552
174 APARTMENTS
1 ROGERS GERTRUDE 233-833
(BASEMENT) GOLLAN 235-263
GORDON (ALMA)
2 SOUTHCOTTE DORIS MRS 235-359
3 LASCELLES JOHN B 233-833
(DOROTHY)
4 NEVILLE JOHN P B 233-921
5 TEAFFE KATHLEEN 235-740
6 LEICHNITZ NENETTE
7 SARAULT HARRY
8 VACANT
9 -
1A O'BRIEN BERTHA 232-895
2A BARR LOUISE MRS 234-157
3A ALLGER THERESA B MRS 232-335
4A O'CONNOR H R MRS 235-576
5A GUERTIN MARIE 233-824
6A JOHNSON ZELDA 236-190
7A BRIERE LUCIEN
8A BLONDIN PAUL 233-575
9A ZANETTI FRANCA
176 1/2 APARTMENTS
1 LITTLE EDNA V 232-748
LITTLE GLADYS C
2 LAVIOLETTE MARGUERITE 235-235
MRS
3 ETHIER FRANCOISE 233-664
178 NORWAY APARTMENTS
1 -
2 -
3 VACANT
4 -
5 CONLON NORA J 232-324
6 MCCLOY ELSIE G
7 LAVIGNE CHARLES E 234-674
8 -
9 JACKSON EWA MRS 234-769

# 1966 NEPEAN STREET-B

*SOURCE: MIGHTS*

## NEPEAN

10 MCINTOSH MARJORIE 232-562
11 LAPIERRE MARGUERITE 232-230
MRS
12 CONNOR EVA MRS 236-508
13 VACANT
14 BRUCE HELEN MRS 234-321
15 FREEBREE LUCY 236-545
16 TRUELOVE DOROTHY M 232-417
17 HAINES MARIE 236-545
<> BANK CROSSES
204 MACDOUGALL LYLL (VIOLA) 236-183
206 AUBIN MABEL MRS 232-021
208-
210*FONG FRED 234-874
210 -224 MCEVOY BROS PARKING
LOT
226*FONG JOE (CHUNG) 236-481
230 BEDARD-GIRARD LTD ELECT 236-362
CONSTN
234*THEORET AURELE (JULIETTE) 235-584
236 VACANT
242*KOZIK STANLEY (FLORENCE) 232-442
<> KENT ST CROSSES
260 ANDY'S CONFECTIONERY 235-003
262*MCMAHON AGNES R MRS 233-157
266*STEELE ANNABELLE MRS 236-390
270 1 -
2 BUTLER ROBERT J 236-380
(ETHEL)
274*WHELAN IDA MRS 233-105
276 DEVLIN HOWARD (STELLA) 232-396
290 ST PATRICK'S SCHOOL 232-704
302 1 VACANT
2 VACANT
304 STEELE EMILY MRS 235-871
306 MCDONALD GERALD (ALMA) 234-430
308 BRAZEAU NAPOLEON
<> LYON CROSSES
324 GORMAN FRANK (RITA) 237-002
326 MAXWELL CLAIRE T 233-127
330 CANTIN CORON (MARCELLE) 233-193
336 1 LYNCH PATRICK 233-322
2 MCCARTHY DOROTHY MRS 235-260
352*FOREST GILBERT J 235-036
356*VACANT
358 PEER ROBT (MARILYN) 236-138
360 BURKE THOMAS (DORIS) 236-260
362 LAFONTAINE EDWD (DOROTHY) 235-308
364 HODGINS HERBERT (ETHEL) 232-676
<> BAY ST CROSSES
412 OTTAWA BOYS' CLUB 232-568
<> PERCY ST CROSSES
438 LEVERDURE EDMOUR (GRACE) 236-196

<<<<<<<<<<<<<<< >>>>>>>>>>>>>>>

<> METCALFE CROSSES
85 MCLENNAN APARTMENTS
1 MCLENNAN ANDREW G INS 232-113
AGT
2 -
3 WALSH OLGA 233-261
4 CRAWFORD IVY MRS
5 -
87 BAKER ALEX D (IRENE) 232-433
89 -95 PARKING LOT
<> O'CONNOR CROSSES
135 MURRAY HALL APARTMENTS
(SIDE ENTRANCE)
137 ROOMING HOUSE
*FREEDMAN FREDA MRS
*HECHT HARRY (JENNIE) 233-269
143 BOULANGER APARTMENTS
1 LE BLANC YVON 234-048
(HUGUETTE)
VON CHEMICALS 236-277
2 HENRY T WALTON 233-665
(BLANCHE M)
3 RYALLS J MRS 234-812
4 -
A FABIEN YVON (LUCILLE) 233-639
153 ACADIAN APARTMENTS
1 LAJOIE ALPHONSE 235-194
(CLAIRE)
3 BEAHM BONNIE L
CHILDERHOSE FLORENCE E
YANTHA THERESA M
5 MACCORMACK MURIEL 234-399
7 VACANT
8 -
9 MACDONALD DOROTHY V 234-480
10 -
11 -
12 -
101 KENNEDY LYNDA
KENNEDY DOROTHY MRS 235-804
102 PRESLEY LUCIEN (JEAN) 237-285
103 HOGGARTH BRUCE W 237-186
(HELEN)
104 VACANT
105 WARNER LILLIAN F MRS 233-573
106 VACANT
107 DENROCHE CHAS J 234-385
108 TURPIN JOAN 232-792
109 HEALY WINNIFRED 234-121
110 LAVIGNE MARY E MRS 234-654
111 GRANT GERTRUDE M 233-432
112 BERNDT BRUCE A 236-180
SILC ANTONY
FRENCH JOHN A
201 VACANT
202 -
203 PRINCE JOHN B 236-512
(MARJORIE)
204 -
205 -
206 VACANT
207 KNOX LAWRENCE B (MARY)
208 VACANT
209 PARENT PAUL D (ALICE) 235-752
210 HITSMAN ROBT L 232-555
(ISOBEL)
211 KEINSCHUSTER MONICA 232-317
RENAUD JANET
LABELLE NOELLA
212 SIMPSON ELEANOR
301 SAWAYA MONA 236-564
HASOU JEAN
302 TREMBLAY NICHOLAS J 233-833
TREMBLAY RICHARD
303 MCGUIRE MARIET 234-687
DIXON MERILYN
304 VACANT
305 KIMMEL DANIEL 234-992
(MARILYN)
306 VACANT
307 CLOUTIER M B
CLOUTIER MARC J
308 -
309 VACANT
310 WHITTAKER IVA 232-126
311 HICKS CAROLINE B 233-231
312 VACANT
401 LEAMY FREDK A 234-014
LEAMY ROBERT
402 VEINOTTE MERLIN (TINA) 234-495
403 PARISIENNE ANITA 236-309
404 O'TOOLE MIRIAM 235-919
405 PAVLSKOVIC NEDO 232-529
(ZORKA)
406 -
407 VACANT
408 PICKERING MARGARET M 232-627
409 MCCARTHY GERTRUDE MRS 235-420
410 GRAVEL FLORIDA MRS 232-506
411 VACANT
412 SPARKS GABRIELLE M MRS 235-117
501 VACANT
502 VACANT
503 VACANT
504 POND D ALVIN E 235-693
505 -
506 VACANT
507 CLOUTIER BERTHE M
508 PARENT ALICE MRS 232-331
509 RAGHURAM NEIL V 237-000
(SHASHI)
510 FLESHER MOE 233-475
511 BUCKLEY THOS M (MARIE) 232-402
512 -
ROWE DOROTHY
MULDOON DOREEN
MOLLIS ROSALBA
602 O'NEILL EDWARD E 233-236
(AUDREY)
603 CROSSMAN GUY F (ROSE) 236-220
604 HARRIS HILDA 232-749
605 VACANT
606 LEWIS E JEAN 236-384
607 -
608 -
609 CHABOT GERMAIN 232-226
610 FLANAGAN ROY F (EDNA) 235-571
611 ROLSTON J GARRY 233-896
(BARBARA)
612 GREENWOOD MARION 232-462
701 HAYES J M (GWEN) 235-301
702 MCDONOUGH JAMES 235-050
(BESSIE)
703 CLARK GERTRUDE M 234-065
704 ANDERSON BERNICE R 233-184
705 -
706 PEMBERTON FREDK H 233-365
(DORIS)
707 -
708 HERBRIK SHEILA MRS 233-127
709 GLEN FLORA M 234-738
710 -
711 MACHACEK PATRICIA 233-234
712 VACANT
171 -175 LOWE-MARTIN CO LTD 237-039
PRINTERS
177 YE OLDE BOOK SHOPPE (OTTAWA 233-349
BOOKHUNTER)
179 VACANT
<> BANK CROSSES
203 PARKING LOT
221*BRADY EDWD P (DORIS) 234-213
223*FLEURY LILA E MRS 232-723
227*CRABB LEWIS K (ROBERTA) 232-142
233 HOLLYWOOD APARTMENTS
1 CASE MARGT MRS
(BASEMENT) GREEN
ARTHUR (ROSEMARY)
2 BOYLE GRETA 235-760
BOYLE LILA M
3 PRITCHARD MARY MRS 234-974
4 MCCONNELL FRED
237 ADVERTISING GIFTS CO 232-768
(EASTERN ONT SK)
GORMAN G TAILORS 233-943
239 FLEURY KEITH (LEONA) 235-247
245 RACZ ALEX (LUCY) 234-606
247*HERBERT WM H (RITA)
249 LAWRENCE JEAN MRS 233-131
251*WAGNER A J GASTON (LAURE) 233-161
255 NEPEAN COURT APTS
1 -
2 -
3 HARRISON BESSIE MRS 235-875
4 O'MALLEY K
5 HENDERSON C
PETTIPAS J E
6 VILLENEUVE E
7 MERCIER M
<> KENT CROSSES
281 ST PATRICK'S (R C) CHURCH 233-112
WENDELL J R MOST REV 233-112
301 LYCEE CATHOLIQUE COURS 233-760
TERMINAL
309*BRACELAND H C REV 232-788
BRACELAND HELEN
2 MYRCHENUK NELLIE MRS
MYRCHENUK ALEX
313 LARLEY BERNARD (MILDRED) 232-214
315 SAIKALEY SAM (ANN) 237-282
<> LYON CROSSES
325 1 -
* 2 HURTUBISE ELZEAR 234-417
333 APARTMENTS
1 QUAIL ANDREW (THERESA)
2 HUFF ROBERT
3 VACANT
4 FOWLER DAVID (DIANE)
5 STEWART ALTON
335*LAROSE D'ARCY D (ELAINE) 232-689
337 ROOMING HOUSE

# 1966 O'CONNOR STREET-A

*SOURCE: MIGHTS*

OAKVALE AV- 3 WEST FROM BAYSWATER AV TO LYNWOOD, THIRD NORTH OF CARLING AV.

<<<<<<<<<<<<<<< >>>>>>>>>>>>>>>

12 *LINDSAY ALBT E (RETA) 729-2236
14 *ZANADVALLO MARIO (ANGELA)
16 *CAMERON ETHEL MRS 729-0161
*MACLEAN JEAN B
20 *NYMARK HAROLD C, (EVA) 728-7061
24 *MABBS JOHN (MURIEL) 728-9260
28 *READY THOMAS (HILDA) 728-8328
32 *DUNLAP JOHN G, (DENA) 722-4941

<<<<<<<<<<<<<<< >>>>>>>>>>>>>>>

11 *BEREZIN MORRIS (ZELDA) 729-1710
13 *ZUPO CARMINE (CARMELA) 729-9020
15 *WILLIAMS CLARENCE S (INGRAH) 728-0317
19 *DOVER WM (LUELLA) 729-0102
23 *SAFFNEY MAURICE J (STELLA) 729-1858
27 *CHENEY HUGH L (ELIZTH) 728-9025
31 *SPIELER GOLDIE MRS 722-9754

OAKVIEW AV- (NEPEAN TWP) 5 WEST FROM ALDERCREST DR TO VIEWMOUNT DR, SECOND NORTH OF VIEWMOUNT DR.

<<<<<<<<<<<<<<< >>>>>>>>>>>>>>>

4 *CURRY CHAS W (PATRICIA) 224-3184
6 *GERVASI LUCIANO G 224-1675
(CLAUDETTE)
8 *HOLBROOK CHAS A P 224-1876
(HENRIETTE)
10 -
12 *NIXON GERALD E (MARILYN) 224-2963
14 *REDFERN HAROLD W (JOAN) 224-2194
16 FELL JAMES W (VALERIE) 224-3345
18 *VILLENEUVE LAWRENCE M 224-2890
(BARBARA)
20 *COWLEY RONALD J F (BEVERLY) 224-1874
22 *MACLEOD ELLIS W (MARILYN) 224-3599
24 *DUPUIS BERNARD (FERN) 224-2192
26 *BARRETTE EDMOND (KATHLEEN) 224-2196
28 *WARELNG GEOFFREY (JOAN) 224-2193
<> STANWOOD DR ENDS
30 *SHURTLIFF JAMES 224-1878
(ELAINE)
32 *PARENT PAUL (BARBARA) 224-2197

<<<<<<<<<<<<<<< >>>>>>>>>>>>>>>

3 *BELRANGO ALDO 224-2198
*CESCHIA GIOVANNI (ROMA)
7 *SHARIDGE THOS C (H VIOLA) 224-2199
11 *INGOE ERIC B (SADIE) 224-1877
13 *WELLMAN MARMADUKE (HAZEL) 224-1368
15 *IADEROSA FRANK (ANNA) 224-2001
17 *BAUERT ERIC A (GERDA) 224-2069
19 *CASWELL BARRY L (ELEANOR) 224-1397
21 *HISCOE HENRY J (YVONNE) 224-3129
23 *LEBLANC JOHN J (AGNES) 224-1380
25 *LONG LEIGHTON R (SUSAN) 224-2774
27 *ETHIER ANDREW J (DONNA) 224-3239
29 *HOGG WALTER S (GLADYS) 224-3616
31 *YOUNG MICHAEL (DIANE) 224-3863
33 *DRYSDALE JOHN M (MARGT) 224-2342

OAKWOOD AV- (NEPEAN TWP) 5 WEST FROM HILLIARD TO WILLETH AV, THIRD SOUTH OF SUNNYCREST DR.

<<<<<<<<<<<<<<< >>>>>>>>>>>>>>>

2 *PATTERSON ALLAN A 728-1131
6 *DE LA FONTAINE JOHN J 728-4561
(MIRIAM)
*HOWELL WINIFRED MRS
8 *CADDICK JOHN S (MARY D) 728-5685
10 *O'CONNOR R GARRY (EMMA) 728-4047
12 *TURNER BENNY H (YVETTE) 729-2814
14 LOWE GEO E (MARJORIE) 728-3634
16 *POWERS BLAKE I (CAROL) 728-7158
18 *HOULTON VICTOR H (DOROTHY) 728-1010
20 *HUNT FRANK P (PHYLLIS) 722-1623
22 *MASON WM R M (EDITH) 722-8788
24 *HILL WM J (EVELYN) 728-7909
26 *EDGERTON STEWART G 729-3936
(DONELDA)
28 SCHENKER STEVEN (MARIANNE) 722-3372
30 *O'HARA HARRY C (JESSIE) 722-1915
32 *CRAVEN JACK J (EVELYN) 725-1785
34 *KIDD MARION MRS 722-5621

<<<<<<<<<<<<<<< >>>>>>>>>>>>>>>

1 *VANDEELEN JOHN H (MAY) 728-6230
3 *FITZGERALD JAMES F (JOYCE) 722-0292
5 *WALSH ALLAN J (RITA) 722-1845
7 *PORTER DONALD B (JEAN) 729-8668
9 *COOPER MARGARET MRS 728-1327
11 *POTVIN RONALD G (PATRICIA) 729-6432
13 *MCLOUGHNEY HAROLD J (NANCY) 729-7739
15 *OOENDAAL WILLEM J (RITA) 729-2671
17 *GRATTAN D EDWD (EVELYN) 728-1504
19 *D'AMICO VICTOR L (CECILIA) 725-1463
21 *CREIGHTON WARREN B (JEAN) 722-7136
23 *HOLMES ALBERT H (VIVIAN) 729-7892
25 *DEVINE JAMES E (ALEXANDRA) 729-6783
27 *POTTER WM O (ELIZTH) 722-6439
29 *MCLEAN PAUL D (HELEN) 722-0387

OBLATE AV- 1 EAST FROM MAIN, THIRD SOUTH OF LEES AV.

<<<<<<<<<<<<<<< >>>>>>>>>>>>>>>

NOT BUILT ON

<<<<<<<<<<<<<<< >>>>>>>>>>>>>>>

1 A CHOUINARD ALFRED (MARIE) 232-8069
B VACANT
3 A VACANT
B WEBER FRANK (HELEN)
5 A JOHNSON ALBT H (ANNE) 235-6920
B VACANT
7 A DIONNE VICTOR (YVONNE) 235-7867
B PATTERSON PAULINE
9 GRAVEL PAUL (FLEURETTE) 235-9222
15 SACRE-COEUR CONVENT 234-5404

OBSERVATORY CRES- (CENTRAL EXPERIMENTAL FARM) EAST, NORTH AND WEST FROM MAPLE AV FORMING A CRESCENT BACK TO SAME, FIRST SOUTH OF CARLIN AV.

<<<<<<<<<<<<<<< >>>>>>>>>>>>>>>

4 OBSERVATORY HOUSE
DEPARTMENT OF MINES &
TECHNICAL SURVEYS
OBSERVATORIES BRANCH
OFFICES

<<<<<<<<<<<<<<< >>>>>>>>>>>>>>>

SEISMOLOGY BUILDING
DEPT OF MINES AND 232-8211
TECHNICAL SURVEYS
OBSERVATORIES BRANCH
SEISMOLOGY DIVISION
3 DOMINION OBSERVATORY
BUILDING
DEPARTMENT OF MINES 232-8211
AND TECHNICAL SURVEYS
OBSERVATORIES BRANCH
ASTRONOMY BRANCH
5 GEOPHYSICAL LABORATORY BLDG
DEPARTMENT OF MINES 232-8211
AND TECHNICAL SURVEYS
OBSERVATORIES BRANCH
GEOPHYSICAL LABORATORY
GRAVITY DIVISION
ASTRONOMY-SOLAR
PHYSICS LABORATORY
GEOPHYSICAL LABORATORY
GEOMAGNETISM DIVISION
(REAR) DEPARTMENT OF 232-8211
MINES & TECHNICAL
SURVEYS
OBSERVATORIES BRANCH
MACHINE SHOP

O'CONNOR- TO 443-450 A, TO END 1 SOUTH FROM WELLINGTON, OPPOSITE WEST BLOCK TO EXHIBITION GROUNDS FIRST EAST OF BANK.

<<<<<<<<<<<<<<< >>>>>>>>>>>>>>>

<> SPARKS CROSSES
36 -40 ZELLERS LTD SIDE
ENTRANCE
<> QUEEN CROSSES
HUNTER BUILDING
DEPARTMENT OF 232-8211
TRANSPORT
MINISTER'S OFFICE
OFFICE OF THE
PARLIAMENTARY
SECRETARY
DEPUTY MINISTER'S
OFFICE
ASST DEPUTY MINISTER
GENERAL
INFORMATION SERVICES
DIVISION
TRANSPORTATION POLICY
& RESEARCH BRANCH
ECONOMICS-AIR DIVISION
MANAGEMENT SERVICES
BRANCH
PERSONNEL SERVICES
DIVISION
CLASSIFICATION & STAFF
REQUIREMENTS BRANCH
MARINE HYDRAULICS
BRANCH
MARINE SERVICES
DIVISION
MARINE WORKS BRANCH
CANALS DIVISION
MARINE OPERATIONS
BRANCH
SHIPBUILDING BRANCH
STEAMSHIP INSPECTION
BRANCH
MARINE REGULATIONS
BRANCH
COMPTROLLER OF THE
TREASURY BRANCH
LEGAL SERVICES BRANCH
PURCHASES, CONTRACTS &
STORES DIVISION
FINANCIAL ADVISOR
BRANCH
FINANCIAL AUDIT
DIVISION
RECORDS DIVISION
OFFICE SERVICES
DIVISION
GENERAL ADMINISTRATION
DIVISION
SUPPLY DIVISION
DATA PROCESSING
DIVISION
REAL ESTATE BRANCH
DEPARTMENT OF NATIONAL 232-8211
HEALTH & WELFARE
<> ALBERT CROSSES
70 -80 BELL TELEPHONE BUILDING
-80 BELL TELEPHONE CO
OF CAN

# 1966 O'CONNOR STREET-B

*SOURCE: MIGHTS*

-80 OTTAWA BUSINESS 236-3911
OFFICE
82 REGENT VALET SERVICE 235-6338
84 B VIC'S BARBER SHOP
84 LYNN'S RESTAURANT 236-1446
<> SLATER CROSSES
116 OFFICE BUILDING
NICHOLSON & WYMARK 236-7177
REAL ESTATE & GENL INS
AGENTS
HANDBAG REPAIR DEPOT 236-2729
KNIFE SHOP THE GIFTS, 235-9315
SPORTS & POCKET KNIVES
ALEXANDER LEONARD 235-0578
AGENCY BOOKING AGTS
118 ESQUIRE CLEANERS 232-0646
124 EMPIRE BUILDING
202 &207 SPROULE WALLACE C 235-6886
ARCHITECT
204 VACANT
205 ASH TEMPLE LTD DENTAL 232-2361
SUPPLIES
300 VACANT
303 & 305 INVESTORS 236-0768
SYNDICATE LTD
INVESTMENTS
INVESTORS GROWTH FUND 236-0768
OF CANADA LTD
INVESTORS 236-0768
INTERNATIONAL MUTUAL
FUND LTD
INVESTORS TRUST CO 236-0768
INVESTORS MUTUAL OF 236-0768
CAN LTD
306 PARISIEN & PARISIEN 232-8633
BARRS
308 PLACEMENTS DIEPPE 232-2925
INVESTMENTS LTD
MORTGAGE BROKERS
310 SOCIAL CREDIT 236-0535
ASSOCIATION OF CANADA
FIFTH FLOOR CANADIAN 232-8211
MARITIME COMMISSION
<> LAURIER AV W CROSSES
<> GLOUCESTER CROSSES
154 SHELL CANADA LTD SERV STN 237-0250
168 HECK'S CONFECTIONERY 233-0851
172 MURRAY HALL APARTMENTS 234-7753
101 VACANT
102 -103 VACANT
104 WOZNICK JOHN
105 THOMPSON JEAN
106 TESSIER LEO J (FREDA)
SUPT
107 RENTAL OFFICE
108 SALUMAE E
109 MCDONALD MARIE
110 VACANT
201 VACANT
202 ACKLAND JUNE
203 LANE VICKY
204 REGINALD JOSEPH
205 DIXON GEO
206 DENNIS ROBT
207 COTE MICHL (BERNICE)
208 MACGREGOR RONALD
209 VACANT
210 LABELLE VINCENT
211 GAUTHIER ALFRED
301 ROZAK TODD
302 ROSELER FRANCES
303 STANTON EDMUND
304 WOODSIDE WM
305 VERNER ANDREW
306 STOPOWSKI FRED
307 BOISELLES ROGER
308 MCRAE DOUGLAS (MARIE)
309 FARRIS ED#D
310 BERNIER LUCIEN
311 ST AMOUR RHEAL
<> NEPEAN CROSSES
196 CHINESE NATIONALIST LEAGUE 235-3913
(OTTAWA BRANCH)
198 KITCHENER APARTMENTS
1 VACANT
2 MCSTRAVICK JOSEPH
3 MASSIE ALFRED (MARY) 235-8670
4 MURPHY MAE E 232-3661
5 VACANT
6 VACANT
7 VACANT
8 URIESENDORP EDITH
9 DAY DOREEN 234-0427
10 VACANT
11 HARVEY AGNES MRS 233-4932
12 BENDER PATK G (SHEILA)
(BASEMENT) MCMAHON 232-9329
MARY MRS SUPT
200 VACANT
202 VACANT
<> LISGAR CROSSES
DOMINION CHALMERS UNITED
CHURCH (SIDE ENTRANCE)
<> COOPER CROSSES
226 DENTAL ARTS BUILDING
VOWLES DENTAL 224-6333
LABORATORY
ROBKE PETER DENTAL 232-3494
SURG
MAKINSON IAN (HEATHER) 233-3642
JONES EVAN H DENTIST 233-3371
BECKETT RUSSELL 232-0903
DENTIST
BUTTLE WM DENTIST 232-0903
MCDOUGALL D A ROY 235-1681
DENTIST
228 LITTLE T V PHOTOGRAPHY 232-4032
1 NIAGARA CRAFT 237-1562
MANUFACTURERS MFRS REP
234 APARTMENTS
2 VACANT
3 WILLIAMS PEARL I
PEEVER JEAN 232-9959
4 SAGE EDITH G MRS 236-2932
236 HOUSE OF YEN, THE WHOL 233-5455
JEWELLERY
*YUEN SEARL W (DORIS) 236-4000
238 VACANT
<> SOMERSET W CROSSES
240 PARKING LOT (PRIVATE)
250 CONNOR COURT APARTMENTS
1 MCCAULEY LORNE L 236-2210
(JULIA)
2 ROTHWELL LORNE D
3 MATER LORRAINE
4 WALSH DESMOND M 235-9059
(HELINA)
5 MCGINNIS NELLIE
MCGINNIS CHAS 232-8330
6 LOWE YVONNE MRS 235-1922
7 FINLAN KATHLEEN MRS 235-5380
8 DOUGHER JAMES (AGNES) 233-9589
9 EARDLEY KATHLEEN E
ECKERT KATHERINE I 233-5092
10 LECKIE SARAH 235-5758
11 COFFEY LAWRENCE 232-8530
(GERTRUDE)
12 TURNER CLAIRE B
14 VACANT
15 ELLIS CICELY MRS 236-2781
16 FORAN CATHERINE 235-0776
17 GERVAIS JEANNETTE 232-3831
18 DAVISON JOHN M H 232-6779
19 BARKER EVELYN M 235-5216
20 WHITEHOUSE JEAN MRS 235-0934
<> MACLAREN CROSSES
274 APARTMENTS
1 GRAHAM RICHD B 235-3273
(MONICA)
(FOR APTS 4-6 AND
16-18 SEE 330
MACLAREN)
2 BLASKIE EDNA
3 VACANT
7 RAYMOND S
8 KENNEDY LAWRENCE
(IRENE)
9 NADON CARMEN 236-3377
10 PHILLIPS VERNON
11 MCCARTHY ANN
12 FRONT J C
13 CHAMNEY JOSEPH
14 -
15 MEEHAN JOHN
276 APARTMENTS
1 BAYNE J NORMAN 235-3691
2 VACANT
3 VACANT
4 -
5 POTVIN LISE
POTVIN SIMON P
6 TREUSCH JOAN H
YURACH PATRICIA P 234-5035
276 A SKARLOVNICK BRONCO
(RITA)
B CARVELL KENNETH 233-4794
(RITA)
278 CANADIAN HUNGER FOUNDATION 237-0180
278 1 A XXXXXX
ROSS COLIN M INS AGT 232-5357
UNITED NATIONS 237-0180
ASSOCIATION THE COTT
BR)
SUNAC STUDENTS ASSN IN 237-0180
CANADA
A 1 VACANT
2 VACANT
280 *GRIERSON ELSIE J 232-3116
282 WALKER HARPER 236-2564
<> GILMOUR CROSSES
<> LEWIS CROSSES
298 *HUGGINS ALENA MRS 232-5029
304 COOPER REGD P (MADELEINE) 236-3565
306 B -
308 1 B VACANT
308 B VACANT
308 C MORGAN CAROLE E 233-2226
310 MONTGOMERY DONALD C PHY 236-3637
JACKSON RONT PHY 236-3637
312 1 COLLINS MABEL MRS 232-5546
2 CAMPBELL M ALICE
CAMPBELL ISABEL M 232-2947
3 NOLTING HEINZ 235-3105
(EDELGARD)
314 MILLAR HUGH (THERESA) 233-6172
316 MACLEOD, COMRIE & CO CHART 236-9111
ACCTS
<> FRANK CROSSES
344 DOLAN BUILDING, THE
NATIONAL U.I.C. ASSN 236-9634
SHELL CANADA LTD OIL 235-1476
CAMERON JOHN D & 237-1237
ASSOCIATES LTD INS
ADJUSTERS
<> GLADSTONE AV CROSSES
<> MCLEOD CROSSES

# 1966 O'CONNOR STREET-C

*SOURCE: MIGHTS*

398 OTTAWA HOME & WELFARE CENTRE FOR THE BLIND 233-8471
CANADIAN NATL INSTITUTE FOR THE BLIND 233-8471
400 1 COLLS THOS G (JOAN) 232-2052
2 -
3 VARFOOT DOROTHY MRS 232-9275
4 GISBORNE REG L (RUTH) 232-3189
5 BRADLEY EVA MRS 234-8136
402 1 -
2 -
404*FRASER ARTHUR A (FLORENCE M) 232-0657
406*WESTLAND CLARENCE R (RUTH) 232-5945
<> WAVERLEY CROSSES
408*KETCHUM JESSE (ISALENE) 232-9969
<> ARGYLE AV CROSSES
420 RHODES E N & SONS LTD REAL ESTATE 236-9551
440 OTTAWA CURLING CLUB 235-3662
COTE EMIL (BIBIANE) 235-3662
LEWIS SAM (GENN) 235-1375
444 ROOMING HOUSE
446 CLEROUX HECTOR (ANGELINE) 235-9833
448 HUGHES ALEX (LUCIENNE) 235-4717
450*ESKIN SOLOMON (ROSE) 232-2063
DEAR DANL (MYRTLE)
DALE FRANCES MRS
<> QUEENSWAY OVERPASS
<> CATHERINE CROSSES
<> ISABELLA CROSSES
<> PRETORIA AV CROSSES
464 F N CONFECTIONERY
466*MAGLIOCCO ANTONIO (CARMELA) 232-5412
468 CUGLIETTA OTTAVIO (SALATTA) 233-1980
470* 1 BOWEN DONALD (ETHEL) 232-7090
2 VACANT
472 1 DOUGLAS EARL (ALAH) 234-5961
2 STRIZZI ANTONIO (MARIA) 232-8469
478*LOCKHART JOHN 232-0445
<> STRATHCONA AV CROSSES
490 VACANT
<> PATTERSON AV CROSSES
496*SAIKALEY PHILLIP (LINDA) 236-4330
500*TAYLOR GEO A (ELEANOR) 235-2463
502*OGILVIE A KEITH (IRENE) 232-2747
504*DELAHAYE SARAH E MRS 232-8973
508 APARTMENTS
1 CHRISTIE GORDON (FRANCES) 237-0298
2 WESTERMAN GRACE MRS 233-8740
3 DAVIS ETHEL M MRS 236-2163
4 -
5 VACANT
6 ELLIOTT HELEN M 235-9929
<> CLEMOW AV COMMENCES
<> CARLING AV COMMENCES
550 JEWEL APTS THE
1 -
2 -
3 WHITMORE ROGENE 234-7480
4 KURUVILLA P K (ANNA) 233-2656
5 CRAIG GARY (PATRICIA) 232-0249
6 HOEY EAMAN (SHARON) 234-0525
(REAR)1A SPLETT GUNTHER (KAREN) 232-3909
2A ROGERS ESTELE MRS
554 1 VACANT
2 KEALY TERRENCE (JULIA) 232-2827
556 BEAMISH WM G (PEARL) 234-6219
558 LALANDE LOUIS (ALBERTINE) 235-3571
LALANDE GERMAINE
560 MACINNIS CHESTER G (FLORENCE) 234-1564
562 WHEELER DONALD A (SOPHIE) 235-5644
564 HARROD ALDT J (MARGT) 233-2609
<> FIRST AV CROSSES
<> SECOND AV CROSSES
576*ROY MARCEL P (TINA) 237-0700
578 MOREAU LEWIS E (ARLENE) 234-9208
580 -
586 RATHWELL ANNA MRS 233-5236
<> THIRD AV CROSSES
594*BUCHAN THERESA MRS 232-3054
596*BUCHAN JAMES A (NANCY) 232-6052
598*KAVANAGH WM 232-5908
<> FOURTH AV CROSSES
606 APARTMENTS
1 RYAN JOHN A 232-4736
2 KINGERGER EDWD (VERA) 235-9737
3 FITZPATRICK W A (HELEN) 232-6201
4 COPPING CATHERINE MRS
HARDY LOIS MRS 232-5155
5 KOWCUR VICTOR (DOREEN) 237-1079
6 HARTLEY JOHN J L (DENISE)
<> FIFTH AV CROSSES
630 BAYNE GEORGE E M
632 WAY ALWYN (DORA) 233-4125
634*MCCAFFREY GORDON H (SHEILA) 234-1494
636*MITTELSTADT ELIZTH J 234-7267
638*LABRECQUE ROMUALD (IMELDA) 234-6073
640*ST DENNIS CHAS Z (ELLEN) 234-9707
642*BEAUCHAMP RUPERT K (MARY) 235-2168
644 RIS GEO (ALIDA) 234-3878
646*GUZZO MARY E MRS 234-7269
648 1/2 DOHERTY JOSEPH J (CORA) 236-2821
648*LEE FREDK G (MURIEL) 232-5213
650*SMITH KENNETH C (ALDYTH) 234-8682
652*WILSON J GRANT (ALMENA) 235-2886

654*RADING FLORIDA MRS 234-5589
656* 1 SWIMMINGS CLAUDE (LYDIA) 234-6198
2 BISCOPE MARY 234-4676
3 SOMERS ETHEL
658* 1 ST DENNIS LEWIS A (MARION) 234-9709
2 MURRAY RUSSELL (MARILYN)
660 -
664*BORN WILHELMINE MRS 234-8016
666 -
668 MARLEAU GERARD (DOREEN) 235-8986
670 JONES MORRIS (MARGT) 235-2659
672*MAREK BOLESLAW (ANNA) 232-8584
<> HOLMWOOD AV COMMENCES
EXHIBITION GROUNDS

<<<<<<<<<<<<<< >>>>>>>>>>>>>>

9 VICTORIA BARBER SHOP 234-5465
13 VICTORIA SANDWICH SHOP 233-0758
15 VICTORIA SMOKE SHOP 233-5005
17 HARRISON MARY LTD BEAUTY PARLOR 232-1717
HALL GALLERY ART DEALER 234-7655
<> SPARKS CROSSES
35 UNION FINANCE CO LTD 236-7276
AIR FRANCE AIRLINE 236-04[illegible]
UNION ACCEPTANCE CORP 23[illegible]
LTD
OFFICE OF THE REPRESENTATION COMMISSION FOR THE ELECTORIALBOUNDARIES FOR ALL CANADA
COMMERCIAL & INDUSTRIAL DEVELOPMENT CORP OF GREATER OTTAWA
<> QUEEN ST CROSSES
59 SPIC & SPAN CLEANERS 235-9940
61 SAM'S SMOKE & BARBER SHOP 235-4722
65 RINALDO HAIR STYLIST 233-4616
67 GILLAN'S DRUGS 232-4532
69 KAYO'S STEAK BAR REST 233-1738
<> ALBERT CROSSES
73 -75 BYTOWN INN LTD 235-5151
85 WILLIS BUSINESS COLLEGE LTD THE
89 PRESTON GERALD LTD MEN'S CLOTHING 232-0724
<> SLATER CROSSES
93 HOBBYLAND LTD 234-7274
95 MODERN BARBER SHOP
TILDEN RENT-A-CAR PARKING LOT
111 DEROUIN O L & SONS LTD OPTICIANS 232-4976
115 ALBERT & MARTEL FURRIERS 233-3635
117 PREMIER APARTMENTS
1 MCAULEY EVALINE E 234-9358
2 AUSTIN A NADINE 236-5537
3 WILSON EFFIE M MRS 235-6563
4 MILFORD EVELYN MRS
5 SHEPPARD GORDON H 233-2822
6 O'REILLY MARY D 236-4678
7 THOMAS WM A 236-5020
8 KIRKE AUSTIN 236-1752
9 PEAKER THERESE 233-6116
10 VACANT
11 ORR JULIA MRS 235-6269
12 A PERRIN LUELLA V MRS 235-6613
12 B VACANT
12 STANTON MARY 232-1675
14 SIMPSON JOHN R (WILDA) 233-9101
15 MOIR JEAN 233-2717
16 CRAIG PENNY A 235-3253
17 LEBLANC GERRY SUPERINTENDENT
119 JOHN'S BARBER SHOP
<> LAURIER AV W CROSSES
133 PAIGE JAMES W SERV STN 232-3686
151 FOSTER BUSINESS SERVICES LTD BUSINESS CONSULTANTS 232-4804
EDGEWORTH SERVICE CENTRE LTD BUSINESS CONSULTANTS 232-1845
MCARTHUR PLAZA SHOPPING CENTRE LTD BUSINESS CONSULTANTS 232-1845
<> GLOUCESTER CROSSES
CITYVALE PLAZA LTD BUSINESS CONSULTANTS 232-1845
CANADIAN CONSTRUCTION ASSOCIATION 236-9455
155 KENWOOD APARTMENTS
1 PILOTE VERNA 236-5829
2 KEEHAN RICHD W (JANE) 233-8848
3 CAMPBELL RICHD (VIOLET) 235-9811
4 JONES LINDELL L (MAUREEN)
5 VACANT
6 WELSH MARION M 232-2908
7 PALMER ERNEST J (LILLIAN) 235-6929
8 MURPHY LAWRENCE K 232-8857
9 MATHEWS PAULINE 232-0735
10 MACKIE LAIMIE M 233-3583
11 CHOW ANDREW (TERESA)
12 VACANT
14 VACANT
15 -

# 1966 O'CONNOR STREET-D

*SOURCE: MIGHTS*

## O'CONNOR

16 ALLARD JOHN 236-5829
17 CADIEUX JEAN-MARC (RITA) 234-9486
171 IMPERIAL APTS
101 VACANT
102 COOK RITA M
103 VACANT
104 PARADIS JACQUES (MAUREEN)
105 TWIGGE ANN P 237-2803
WIMAN GAIL M
106 DUFRESNE JOSEPH
107 BRYSON MILDRED F MRS 234-4232
WALSH ANNETTE B MRS
108 SMYTH CHERYL R
WILBY MARGT E
109 COUSINS MARYLYNNE 237-0165
FINDLAY JEAN
LOGAN KATHERINE
201 WINTERS MARION J 235-7945
202 BURKE MARY I 232-6550
203 WILLIAMS ELIZTH H 237-2335
204 BRAZIER HELEN 235-2538
205 FOSTER JOHN B (MILDRED) 235-9745
206 HOWES ELEANOR 234-1934
RUTHERFORD GWEN
207 BICKFORD ALICE MRS 232-4622
208 LEPINE ALINE 234-7665
209 HORNER DONALD E (PENNY)
210 HAY DIANE 232-8974
MACDONALD SUSAN
211 LUSK E LILLIAN MRS 234-4224
LUSK IRMA M
212 VACANT
213 PEACOCK WM B 237-0032
214 LAFRENIERE ALPHONSINE MRS
CHAMPAGNE BEATRICE MRS
215 VACANT
216 MORIN SYDNEY 236-1076
217 LATHAN KEITHA M 236-4851
218 ENNIS HELEN 233-2043
219 BASSETT CYRIL (RUTH) 236-4409
301 VACANT
302 DOWECK FORTE 234-1319
303 D'ESTRIE CHAS
GABOURY GIRARD
304 LARIVIERE PAULINE
POLLEX MABEL B 237-0948
305 DAVIS DEREK H 234-2406
306 LAURENCELLE UBALD 235-7232
307 DEELY M SANDRA 236-3904
308 MAIN MARGT M 233-5061
309 LEGAULT CARL A
310 MACDONALD BRENTON A 232-6847
NICHOLSON KENNETH E
JONES KENNETH M
311 EVANS A T 232-5021
312 WEBBER ELLEN V MRS 233-2604
313 BANKS HERBT W (FRANCOIS)
314 SWEENEY ALMA MRS 235-9909
315 BATES JEAN 235-5813
316 VACANT
317 MALOLEY WYDA 235-0955
318 BOWIE JOAN 235-9461
319 MCCORQUODALE CHRISTINE 233-4376
401 WEAVER GERALD A
402 VAUGHAN FREDK 237-2365
403 LARABIE EVELYN
404 SPEAR PAMELIA R
TAYLOR MARGT M
WILLIAMS ROBENA
405 VACANT
406 RAYMOND CONSTANCE 236-1430
SAVAGE MARJOLAINE
407 SPIEGELMANN SYLVIA 235-5488
408 YORK CAROLYN
SMITH LOLA
409 WOOD RONALD N 236-2770
410 FISK GEO 236-4606
411 WRIGHT FRANK (JANET)
412 PERRIER FRANCOIS J 236-5988
413 BANKS JAMES C (DOREEN) 233-7090
414 BOULERICE EDMONDE 236-7647
LEE MARIE
BOULERICE HUGUETTE
415 HOPKINS NORMAN (KATHLEEN) 235-5077
416 SHUNG JOE 236-5505
417 MCGAHEY GORDON (HELEN) 232-6675
418 GAUTREAU MICHELINE 235-9754
LAVIGNE MONIQUE
419 WASERMAN PHILIP J 234-9696
501 LEDOUX DENIS 235-4134
NYMOEN DOROTHY
502 BRISBOIS PIERRE A 234-4623
503 DURRELL JEAN 232-9340
504 PATTERSON EILLEEN
PECHET MOLLY 236-4797
505 KELLEY DONNA S 237-1425
506 VACANT
507 ARSENEAU ALMA 232-8344
508 FLYNN JEACQUES (RENEE) 233-3549
509 FRYCZ J T 235-2356
510 VIRJEE MIND (MARIA)
511 VACANT
512 PETRASOVITS ANDRES (ANNE) 236-2852
513 BOISSONNEAULT LOUISE
514 HOLLANDITO MARIA
515 LEFEUVRE ANNE 234-7092
516 WHELAN EUGENE F 233-2374
517 TURNBULL JAMES A (HILDA) 232-4117
518 WOOD EDITH
WOOD MARY MRS
WOOD MARY 233-8890
519 LEESON STANLEY (OLIVE) 234-3817
601 BURNETT RICHD P 232-6796
602 RIDEOUT MARGT I 232-6940
603 WADEHRA KANWALJIT L (SUMAN) 234-5776
604 DESJARDINS ADELE
ETHIER SUSANNE 235-4042
605 LALONDE DENISE 234-5369
LALONDE LORRAINE
606 WITTMORE J
607 VACANT
608 DRISCOLL MURIEL C 232-2304
609 MCMONAGLE ELSIE 232-9981
610 HARRISON THOS M (CAROL) 233-2781
611 BOGHOSSIAN ALBERT 233-2836
612 KOWALCHUK EDWD 236-2020
LABERGE ROBT
613 MOORE VINCENT R 233-9981
614 HUNT MURIEL MRS 235-4528
615 BRANCKER RICHD 233-1621
616 VACANT
617 RUSSELL HARRY (MARION) 235-8968
618 BLOM WILLEM A 234-5965
618 KNIGHT OLIVER
619 MACDONALD A 232-6903
701 GONGORA DULCELIA
702 VACANT
703 LIGUTI NATALE (PLOS)
704 KEMOE ELIZTH 235-7419
SALVA MIMI L
WRIGHT SALLY
705 -
706 VACANT
707 VANZWOL JOANNE 232-8956
708 DEMPSEY LILA 232-7941
709 REID ALLYN K 233-2330
710 STOODLEY KEITH (MARIELLE) 235-0564
711 CHESLOCK ALICE T 232-1893
712 MCNEAL WAYNE C (ISOBEL) 232-4081
713 RENNICK EMMETT P (TILLIE)
714 FITZPATRICK AUDREY 232-4075
715 ADAM REAL L (MICHELLE)
716 PARTRIDGE ALICE K 232-9986
717 ZOHAR PETER (ANNA) 234-4537
718 ROBERTS DAVID A 235-4138
719 BELANGER ADRIENNE 233-8788
BELANGER MARIELLE
801 LAWRENCE NELSON J
802 SHEDESKI ROSE-MARY
803 SHARMA JUGAH (NISHI) 232-5426
804 LAVIGNE LISE 232-5164
MATTEAU LUCILE
805 FAVROT ERNEST (YVONNE) 234-3678
806 -
807 COTTNAM W B
808 MENDOZA CELSO 233-2253
809 MARIEN GILLES 232-9091
810 FLORES CONSUELO 234-7107
811 PHILLIPS MICHL 232-8569
812 READY DARCY E (MARY) 235-3166
813 STREET DONALD 237-0320
814 SHADD DAVID T W 233-9488
815 SEGUIN EVELYN A MRS 234-2708
816 GERVAIS YVON 233-1455
817 WEBSTER FREDK C (ISABEL) 233-2324
818 VACANT
819 FINN EDWD 232-7923
901 MUTAMBIKWA JAIRUS G 234-4401
902 CAMPBELL RON
903 -
904 BARNETT THOS
905 ALBRIGHT CHAS J (SHIRLEY)
906 PICKTHORNE WM G 233-4829
907 RASKOV ANGELONE H 234-8165
908 VACANT
909 HUGHES ANNE L
910 BUNTIN MARGARET 235-7951
911 HARAM A GENEVIEVE MRS 235-9983
912 BROWN THOS 233-8208
913 VACANT
914 KELLEY M CATHERINE 234-7624
915 ANGYAL ANTAL (RUTH) 237-1198
916 VACANT
917 HODGINS N ALLEN 233-2243
918 ROTHMAN ROSE 234-4907
919 STANTURF MARGT A 234-6425
<> NEPEAN CROSSES
189 ST GEORGE OSCAR (LORETTE) 234-3935
191 LEGAULT HENRY (LISE) 236-3750
193*HONG RICHD (ROSA) 235-8053
195 BOND LARRY (GERTIE)
<> LISGAR CROSSES
205 WALTON APTS
A THOMSON KATHLEEN MRS 232-4126
B MCGUIRE NETTIE MRS 235-8792
C VACANT
D GORDON JESSIE A
D GORDON JESSIE A
GORDON MINNIE M 234-1746
E BROWNBRIDGE EVA MRS 234-2118

# 1966 QUEEN STREET-A

*SOURCE: MIGHTS*

4 RICHER GERARD (HUGHETTE) 749-5065
5 LOWDEN EILEEN H 749-8228
6 TAYLOR ROBT (DALE) 749-6382
73 APARTMENTS
1 VACANT
2 FORSYTHE WAYNE C (JEAN) 745-6566
3 VACANT
4 ALBERTI BERNARD (VIOLET) 749-8298
5 PATENAUDE LUCIEN (JEANNETTE) 749-5090
6 -
77 APARTMENTS
1 -
2 CURRAN MADELINE M 745-9573
3 -
4 MALONEY A JOHN (MARGT) 749-8126
5 BOULAY GEORGE (SUZANNE) 749-9551
6 PILON MARCEL 746-8659
PILON ROSE
PILON DENISE R
81 APARTMENTS
1 RAYMOND ROGER C (MARILYNN) 749-4807
2 WARREN DONALD H (ELIZTH)
3 HOUGH ROSS G (LILLIAN) 749-8658
4 BARKLEY CAMILLE
5 GUITARD ROBT P (MARGARET) 746-6928
6 VACANT
97 HARRISON MICHL (VALERIE) 749-3398
99*HOLDING RICHD 749-7589
101 -
103*LEBLANC J CLEMENT (GRACIA) 749-5085
105*ERDELYI MICHAEL (ELIZTH) 746-8576
107 VACANT
109*ACUNA MERCEDE M MRS 749-9862
GARCIA JOSE
111*HESSEL DIETER K (WALTRAUT) 745-3169
ANTIQUE FURNITURE REPAIR REGD 745-3169
<> CHAPLEAU AV CROSSES
115 1 FAUCHER RENE (THERESE) 749-8004
2 GIROUX DIANE MRS 749-2798
3 LANGLOIS ROLAND (ANNETTE)
119*CHARTRAND ROSARIO A (OLIVA) 749-5482
121 NADON JULIAN (JEANNE) 745-3715
125 SAUVE BERNARD (MONIQUE) 749-1620
125 A XXXXXX
LAVERGNE YVETTE MRS
125 A DAGENAIS EDOUARD (LORETTA) 749-3591
127*HORIN ROLAND (RITA) 749-9730
129 ROCK IRWIN (CLAIRE)
135*THERIAN JOHN (MARIE)

QUALICUM-(NEPEAN TWP) TO 47-62 6, TO END RR 2 BELLS CORNERS, SOUTH FROM ESQUIMALT AV THEN EAST TO BEYOND QUEENSLINEOR, FIRST EAST OF OKANAGAN DR.

<<<<<<<<<<<<<<< >>>>>>>>>>>>>>>

6 VACANT
8 -
10*INGRAM EARLE (JENNIFER) 828-1459
12*SIM DONALD C (PHOEBE) 828-8789
14*MCGUGAN BLAIR M (PAULINE) 828-8821
16 -
<> QUEENSLINE DR CROSSES
42 -
<> BEAUMARIS DR CROSSES
46*PRESTON CHRIS (MARIE) 828-8956
48*HARTELOCK ELDON C (IRENE) 828-2377
50*HANSEN EARL D (JEAN) 828-9839
52*AMYOT ROBT (FRANCES) 828-5223
54*MACGILLIVRAY J STEWART (JANE) 828-0573
56*RADNOFF KENNETH (JEANNETTE) 828-4638
58*CHANG HERBT S (JEAN) 828-0982
60 -

<<<<<<<<<<<<<<< >>>>>>>>>>>>>>>

3*DAVIS BOB-RAY (NELL) 828-6399
5*TUBMAN JOE A (SHIRLEY) 828-9878
7*HOFFATT JOHN C (CATHERINE) 828-2827
9*BALLINGER JOHN N (HELEN) 828-6832
11*JENNISON JOHN D (LILLIAN) 828-3786
13*VERHOEFF GERRIT J (JORRITJE) 828-8804
15*DARLING ROBT (NORMA) 828-9054
17*MCLEAN GEO T (JUNE) 828-4632
19*TOWNSAND FREDERIC G (VERONICA) 828-8504
25 -
<> DICKSON ENOS
29*DUNCAN NEIL H (CATHERINE) 828-9352
31 -
<> QUEENSLINE DR CROSSES
33*SHEARER ARTHUR E (JOYCE) 828-9486
35*CASTERSON ROBT T (MARGUERITE) 828-6949
<> BEAUMARIS CROSSES
39*CALDWELL ROBT A (HELEN E) 828-9306
41*KALIL NORMAN (ANITA) 828-9841
43*WHITICAR MERVYN C (YVONNE) 828-0842
45*CAVYLOT HECTOR R (WILMA) 828-8463
47*DUNN WM C (BETH) 828-4568

QUARRY ROAD- 7 EAST FROM ST LAURENT BLVD TO BRITTANY DR, SECOND NORTH OF MONTREAL RD.

<<<<<<<<<<<<<<< >>>>>>>>>>>>>>>

1064 PEDWELL WM H (ILENE M) 749-6052
1066 SMITH JOHN A (LILLIAN) 749-6748
1068 WHITE JOHN M (IRENE) 745-4712
1070 LITHGOW LAURIE (LOIS) 749-6598
1072 MCMAHON GARFIELD (IRENE) 746-0896
1074 BAMFORD ANTHONY D (FREDA) 745-4922
1076 BATSON SINCLAIR (EDITH) 746-1772
1078 -
1080 KAMCKE T (GERTRUDE) 745-3822
1082 ANDREW BRYAN H (MOIRA) 745-1489
1084 MACFARLANE HERBT L (EILEEN) 749-3355
1086 WICKWARE WILFRED (KATHLYN) 749-4886
1088 CHARTIER CAMPBELL (RUBY) 749-5134
1090 BENT GORDON (PHYLLIS) 746-4059

<<<<<<<<<<<<<<< >>>>>>>>>>>>>>>

NOT BUILT ON

QUEBEC- 7 EAST FROM TROJAN AV TO CUMMINGS AV, THIRD SOUTH OF MONTREAL RD.

<<<<<<<<<<<<<<< >>>>>>>>>>>>>>>

614 LALONDE ALBT (JEANNINE) 749-7055
616 NORRIS KENNETH J (MARY)

<<<<<<<<<<<<<<< >>>>>>>>>>>>>>>

613 LACASSE OMER (SIMONE)
615 DESJARDINS ROLAND (LUCIENNE) 749-4032
619 ROULEAU GILLES C (THERESE) 749-7608
621 SARAULT RHEA MRS 746-6011

QUEEN- 4 WEST FROM GOVERNMENT DRIVEWAY TO BRONSON AV, FIRST SOUTH OF SPARKS.

<<<<<<<<<<<<<<< >>>>>>>>>>>>>>>

<> CONFEDERATION SQUARE
<> ELGIN CROSSES
60 SHAMROCK PARKING
66 CANADIAN NATL LIVE STOCK RECORDS BUILDING
DEPARTMENT OF 232-8211
AGRICULTURE
PRODUCTION & MARKETING BR
LIVESTOCK DIV
CANADIAN NATL LIVE STOCK RECORDS 233-3779
68 STOREROOM
72 ROBINSON BUILDING
DEPARTMENT OF NATIONAL DEFENCE 232-8211
SEA MATERIAL
MAINTENANCE BRANCH
CANADIAN MILITARY
ELECTRONICS AGENCY
DIRECTORATE OF SUPPLY PROVISIONING & ALLOWANCES
DIRECTORATE OF PAY
SERVICES (NAVY)
<> METCALFE CROSSES
110 CAR PARK THE 233-1272
HOSPITAL PARKING 233-1272
SERVICES (CANADA) LTD
HIGH POINT MANAGEMENT SERVICES LTD CAR PARKS 233-1272
CITY PARKING OF CANADA LTD
124 -128 RUNGE BUILDING
RUNGE PRESS LTD THE 233-9373
PRINTERS
132 EVANS & KERT LTD OFFICE STATIONERY 232-1701
134 VACANT
136 (BASEMENT) MANSFIELD & RODNEY PRINTERS LTD 232-2946
136 BLUE LINE TAXI LTD 235-2835
138 -140 MCKENZIE BUILDING
DEPARTMENT OF NATIONAL DEFENCE 232-8211
DIRECTORATE OF
CLOTHING & ENGINEERING
GENERAL
142 GARLAND BUILDING
VACANT
DEPARTMENT OF 232-8211
TRANSPORT
TRANSLATION DIVISION
TRAINING & DEVELOPMENT BRANCH
RESEARCH SECTION

# 1966 QUEEN STREET-B

*SOURCE: MIGHTS*

TRAINING & DEVELOPMENT BRANCH
SMALL VESSEL
OPERATIONS BRANCH
RADIO INSPECTIONS, EXAMINATIONS & INTERFERENCE
INVESTIGATIONS BRANCH
CHIEF SUPPLY OFFICE
VACANT
DEPARTMENT OF JUSTICE 232-8211
ROYAL CANADIAN MOUNTED POLICE BRANCH
FIRE ARMS SECTION
HEADQUARTERS
<> O'CONNOR CROSSES
146 HUNTER BLDG (SIDE ENTRANCE)
178 HOLT RENFREW BUILDING
PROGRESSIVE 233-7711
CONSERVATIVE PARTY OF CANADA
DAIRY FARMERS OF 236-9997
CANADA ASSN
DEPARTMENT OF INDIAN AFFAIRS AND NORTHERN DEVELOPMENT 232-8211
INDIAN AFFAIRS BRANCH
INDIANS OF CANADA
PAVILION EXPO 67
180 -182 HOLT RENFREW & CO LTD 232-7387
FURS
198 -200 ST CHARLES HOTEL 232-9491
<> BANK CROSSES
220 OTTAWA BRIDGE & BILLIARD CLUB 233-5227
246 IMPERIAL OPTICAL BUILDING
VACANT
IMPERIAL OPTICAL CO 237-2410
SAFETY SUPPLY CO 236-0859
VACANT
254 OTIS ELEVATOR CO LTD 232-7127
264 COSY DEN RESTAURANT 235-9661
266 DAVID EMILE (ADIBI)
268 -270 OFFICE APPLIANCES LTD 236-7281
272 PATRICK BROS LOCKSMITHS 232-3432
<> KENT CROSSES
VACANT
<> LYON CROSSES
340 DEPARTMENT OF TRANSPORT 232-8211
RIDEAU & 1966 CANALS BRANCH
STORES DIVISION (STATIONERY & SUPPLIES)
346 REHABILITATION FOUNDATION FOR DISABLED (MARCH OF DIMES) 232-1128
348 -350 -
382 COMBER AUTO TOP & UPHOLSTERERS 233-1545
384 GUMPER & AUTO BODY SUPPLY 235-1869
386 -
<> BAY CROSSES
404*PECK W R MRS 232-6183
406* 1 CONLON DAVID M (MARGT) 235-8950
2 PENNINGTON GLADYS 235-5753
MCKENDRICK ANN MRS
3 MERAW ANN MRS 232-7990
408* 1 TERRY GEORGE H (GERTRUDE) 233-5151
2 HALL HELEN M 232-5665
HASLEY DOROTHY M
3 WYNNE-JONES DIANA
WYNNE-JONES JENNIFER
410*LAPOINTE J HENRY (MARIE A) 232-5996
FUR SALON
434 1 TALLER JACK (PEARL) 235-0715
2 LARMOUR WM T 232-9146
3 VACANT
4 CAMPFIELD DOROTHY MRS 235-3879
5 REICHINGER HELMUT (MELITTA) 232-7471
438 STEPHENSON'S DESIGN GRAPHIC 233-4188
COMML ARTIST
COM ART STUDIO 234-2313
COMMERCIAL ARTISTS
DORRELL ROBIN A 233-4178

<<<<<<<<<<<<<<< >>>>>>>>>>>>>>>

<> CONFEDERATION SQUARE
<> ELGIN CROSSES
37 VACANT
39 QUEEN'S RESTAURANT 233-0371
53 FRASER BUILDING
10 HORSDAL PAUL LTD STOREROOM
11 ONTARIO DEPT OF LANDS & FORESTS INFORMATION OFFICE 233-9786
12 ONT DEPT ATTORNEY GENERAL 234-4277
REGISTRATION & EXAMINATION UNION
CREDIT BR
SUPERVISION OF CREDIT UNION DIV
14 AND 15 OTTAWA SKI CLUB INC 234-9133
16 -17 HOBBS F H & SON FINANCIAL & ADJUSTMENT AGTS 233-9902
20 ANTOLCICH GEORGE BOOK DEALER & TRANSLATOR 234-3749
21 VACANT
22 VACANT
23 -25 DUCLOS RALPH L & SONS LTD INS AGTS
26 OVERHILL T DOUGLAS SYSTEMS ENGNRG 234-5884
INDUSTRIAL ILLUSTRATING & DESIGNING PERSONNEL RENTALS
27 HASKETT W IRWIN PATENT SOLICITOR 232-4628
NAVAL OFFICER ASSN OF CANADA 236-7389
33 MCLAREN CLARENCE S CHART ACCT 232-1650
34 BAIN & MAYNARD CUSTOMS TARIFF SPEC 232-0060
35 -36 VACANT
40 UNITED STATIONERY CO LTD 236-2022
41 VACANT
42 -
44 VACANT
50 PITNEY-BOWES OF CAN LTD STOREROOM
51 VACANT
52 NATIONAL EDITORIAL BUREAU PUB RELATIONS 235-1704
BUCHANAN'S BULLETIN 235-1704
REGD BUS NEWS LETTER SERV
53 VACANT
54 NATIONAL COUNCIL OF CANADIAN LABOUR 233-7852
NATIONAL LABOUR JOURNAL 233-7852
55 OTTAWA ELECTRIC BUILDING REAR ENTRANCE
59 STEWART R & SONS (1960) LTD INS 232-5753
WELDON COURT REALTY CO LTD 232-5753
ST ANTHONY REALTY CO LTD 232-5753
61 METRICK THEODORE P Q C BARR 232-1735
67 WAREHOUSE
71 -75 MORGAN HENRY & CO LTD (REAR ENT)
85 KERR NOEL LTD MEN'S & WOMEN'S WEAR 233-6437
95 ROYAL BANK OF CANADA (REAR ENTRANCE)
<> METCALFE CROSSES
105 CENTRE THEATRE (REAR ENTRANCE)
MURPHY-GAMBLE LTD (REAR ENT)
119 MURPHY-GAMBLE LTD (FREIGHT ENT)
123 BEL-AIR RESTAURANT LTD
127 HARDY ARCADE (REAR ENTRANCE)
129 TAARN TORONTOW LTD FURN 235-0772
131 HEGGTVEIT SPORTING GOODS LTD 232-5656
133 OTTAWA CITIZEN THE, NEWS AND CIRCULATION DEPARTMENTS
155 OTTAWA CITIZEN THE MECHANICAL DEPTS
<> O'CONNOR CROSSES
167 -9 ZELLERS LTD (REAR ENT)
175 WOOLWORTH F W & CO LTD (REAR ENT)
179 BLUE LINE TAXI 236-2333
191 -197 METROPOLITAN STORES LTD (REAR ENTRANCE)
199 VACANT
201 CHIMES RESTAURANT 232-5653
203 1/2 XXXXXX
203 EMPIRE WALLPAPER & PAINT LTD 233-9339
203 1/2 CAPITAL SHOE CLINIC SHOE REPRS 232-8632
205 MAPLE LEAF SHOE SHINE
207 TRAFALGAR BUILDING
VACANT
DEPARTMENT OF 232-8211
TRANSPORT
CIVIL AVIATION BRANCH
AIR TRAFFIC CONTROL
ADMINISTRATION BRANCH
INTERNATIONAL TRAFFIC ACCOUNTING DIVISION
FINANCIAL MANAGEMENT STUDY BRANCH
CIVIL AVIATION BRANCH
AIRCRAFT ACCIDENT INVESTIGATION DIVISION
209 GOULD'S CAMERA & ART SHOP SIDE ENTRANCE
<> BANK CROSSES
217 COURTNEY F J & CO (SIDE ENT)
219 STEPHEN BUILDING
CIVIL SERVICE MUTUAL BENEFIT SOCIETY 232-8211
VACANT
CANADIAN HORTICULTURAL COUNCIL THE 233-8491

# 1966 QUEEN STREET-C

*SOURCE: MIGHTS*

CANADIAN FRUIT WHOLESALERS ASSN 233-8491
CANADIAN MUSHROOM GROWERS ASSN 233-8491
CANADIAN POTATO CHIP ASSN 233-8491
CANADIAN BEEKEEPERS COUNCIL 233-8491
CANADIAN ORNAMENTAL PLANT FOUNDATION ASSN 233-8491
221 KEMNAY APARTMENTS
1 FLACK JOHN S (LILLY) 236-1524
2 FORBES STEWART (MARGT) 236-1270
3 BONNEVILLE PAUL J (LORETTA) 234-8997
4 WILSON ALICE MRS 234-4920
5 PROUDMAN MERLE MRS 236-3911
6 RYAN HANNAH
7 -
8 -
227 BELLE CLAIRE HOTEL 232-7351
BELLE CLAIRE HOTEL (OTTAWA) LTD 232-7351
233 -237 JOURNAL BUILDING
JOURNAL PUBLISHING CO OF OTTAWA LTD THE 236-7511
CIRCULATION DEPT
301 ROCHESTER LLOYD B MINING EXPLORATION
ROCHESTER W LAURENCE MINING EXPLORATION 233-1226
305 NATIONAL DAIRY COUNCIL OF CANADA THE 232-4219
308 VACANT
310 STOCKROOM
403 CANADIAN CITIZENSHIP COUNCIL 235-1467
JOURNAL PUBLISHING CO OF OTTAWA LTD OFFICES
OTTAWA VALLEY FROZEN PRODUCTS LTD ICE CREAM 233-7795
LAUGHLIN PROCTOR & CO CHART ACCTS 233-7795
JOURNAL PUBLISHING CO OF OTTAWA LTD EXEC OFFICES 236-7511
MECHANICAL DEPT 236-5542
239 DEPT OF NATIONAL DEFENCE RECRUITING CENTRE 233-4039
249 DEPT OF NATIONAL DEFENCE CANON ARMED FORCES HEADQUARTERS ADMINISTRATIVE UNIT-LOGISTICS 232-8211
259 -261 PARKERS CLEANERS & DYERS LTD (REAR ENTRANCE)
263 HEIDI'S BEAUTY STUDIO 236-4669
265 CROFTON APARTMENTS
1 SCULTHORPE RITA A L 235-8754
2 VACANT
3 ROWLES IDA M MRS 232-6196
4 VACANT
267 CAPITAL PRESS LTD COMML PHOTOGRAPHERS 235-6140
<> KENT CROSSES
293 -5 FRISBY THE VULCANIZER (REAR ENTRANCE)
299 1/2 CAVERHILL LEARMONT & CO LTD (REAR ENTRANCE)
301 CANADA MOTOR SALES OTTAWA LTD PARTS DEPT 232-9651
303 CANADA MOTOR SALES (OTTAWA) LTD SERV ENTRANCE 232-7354
<> LYON CROSSES
333 -351 SURGENOR MOTORS LTD TRUCK SERV 235-3321
381 -383 SURGENOR MOTORS LTD BODY & PAINT SHOP 235-3321
385 ARCADIAN APT SIDE ENTRANCE (FOR STREETING SEE ALSO 137 BAY
1A & BASEMENT ST CYR HECTOR G (DIANNA)
2A ANGE JAMES P (ELAINE)
<> BAY CROSSES
399 SCRINGEOUR JOHN L 232-2206
LEITH A MALCOLM
401 VACANT
407*ZAKSHEVSKI FRANCIS (LILA) 233-8149
ST JACQUES MARIE-PAULE
409 1 STANLEY RUBY E 232-5212
2 BATE DORETTE MRS 235-3766
411 1 DOND NORMAN S (MARY) 234-0506
2 BARR WM A 232-5254
2 PENTON EDWARD M
3 CLEVELAND HAROLD M (EVA) 232-8022
439 CHAPEL OF CHRIST CHURCH CATHEDRAL 236-9149
CHRIST CHURCH CATHEDRAL OFFICES 236-9149
LAUDER MEMORIAL HALL 236-9149
441 MATTHEWS WM O (EDNA) 234-3033
443*PRINSEP HARRY 232-4544
445 A PENNINGTON ARTHUR (ERMINIE) 234-5712
B HALL J STEVENSON (DORIS) 232-2946
C VANNAN JOHN D (KATHELEINE)
D -

QUEEN MARY- 7 EAST FROM RIVER RD TO ST LAURENT BLVD, FOURTH SOUTH OF DONALD.

<<<<<<<<<<<<<< >>>>>>>>>>>>>>

2*ZAINE SADIE MRS 749-6497
4*HARRIS SHEILA D MRS 745-5500
6*BROSSEAU THEODORE A (THELMA) 745-6634
SEGUIN ELISABETH
8*GROULX RAYMOND (GERTRUDE) 749-6036
12*SANDS FLORENCE MRS 749-9924
16*DINEEN MATTHEW H (ROSE) 749-9088
20*SCHARPE JESSIE MRS 749-9622
28*LEFEBVRE GERARD (IRENE) 746-1033
<> MARION CROSSES
30*CARTER AGNES MRS 749-9341
34*MORRIS PATRICK (ERMA) 745-5367
38*LECLAIR ANN MRS 749-6586
40*PATRY GERRARD O J (ANTOINETTE) 749-3002
44*PROULX DANL J (BEA) 749-7895
46*MACNABB CECIL B (MARJORIE) 749-9034
48*ARSENAULT FREEMAN J (THERESA) 745-1839
50*DELANEY MAURICE H (YVONNE) EASTERN PLASTERING LTD
52*DANSCHINKO IVAN (MATHILDA)
<> CPR CROSSING
<> SHARP CROSSES
66 ZIEMAN ROBT E (MARLENE)
70*BOURNE WALTER R (MABEL) BOURNE W R CONSTRUCTION LTD
76 QUEEN MARY CONFECTIONERY RACHED GEO
78*CHARRON ROBT (MONIQUE) 745-7653
82*KILGOUR BLANCHE MRS 749-4888
86*EMOND ALFRED J P (LAURETTE) 749-8226
92*LECOURT JACK J (JEANNE) 749-3960
98*MILLER LENA 749-3507
<> VERA CROSSES
106*HYDE TRAVERS G (DORIS) 749-0261
110*WESTON MARY MRS 749-3884
114*WHITMORE HILDEGARDE M 749-9694
120*GUILBAULT JEAN P (MARCELLE) 749-9845
128*WOODMAN ISABEL MRS 749-4208
130 GILLET CHAS (LAURA) 746-8624
132*GARRARD C JOHN (MARGT) 749-3530
138*KORNER WALTER (INGERBORG) 745-2792
140*BAKER DOUGLAS H (GERTRUDE) 749-0947
144 THOMAS CHAS W (FRANCES) 745-1163
146 BEARDSLEY BETH M MRS 749-9419
148*JACOBSON JOSEPH V (DOLLY) 749-3065
154*JURATOVAC MAKS (MARIA) 745-7265
<> QUILL CROSSES
214 MINTHA KENNETH J (MARGT) 745-7267
216 O'BRIEN EARL W (DOROTHY) 749-1429
218 CARVILL JAMES H (EONA) 749-0751
220 MCLINTON LEONARD E (THELMA) 746-1329
222 SCOTT GARY G (DIANE) 745-5855
224 WALSH WM R (JANET) 749-0882
226 PILON EDWARD H (FLORENCE) 745-6678
228 LAURIN ROBT J (YOLANDE)
230 BUTLER LEONARD (YVONNE) 745-4345
232 SERVAGE ERNEST L (IONA) 746-6359
234 HARROD DONALD R (GEORGETTE) 745-6181
236 THOMAS HERBERT J (BARBARA) 745-4439
238 CLAIRMONT ROGER (MARGUERITE) 749-4536
240 BRODERICK TREVAR C (DOROTHY) 745-7636
242 LAVERGNE GUY J (JEAN) 746-8313
244 JENSEN ARIL H (JEAN)
252 MATHIEU PETER A (PAULINE) 749-0318
<> EDITH CROSSES
260*FINNEGAN EDWD (ROSE) 749-1932
262*BARRETTE SAMUEL (SUZANNE) 745-4190
266*FITZSIMMONS SAMUEL (BEATRICE)
270*DELANEY JAMES E (VICTOIRE) 749-6838
272*SEWELL THOS G (HELEN) 749-2552
274*HARRINGTON RAYMOND R (MARY) 745-5684
276*LAPOINTE ANNETTE MRS 745-4479
278*GRANT JAMES G (RITA) 749-9016
280*HAMILTON THOS M 749-1281
282*BOILEAU GAETAN (CLAUDETTE)
284 RACICOT JEAN P (THERESE) 749-7480
286*ROCHELEAU ARCHD A (ADRIENNE) 749-6011
<> LOLA CROSSES
288*LEBLANC ALEXANDRE J (MARIE-JEANNE) 745-9687
FEVENS ROSS (PHYLLIS) 746-1392
316 STURGEON RAYMOND (GAIL) 746-4012
318 POSHAY GLEN (MARILYN) 745-2495
322 FEATHERSTONE BOWER E (SHIRLEY) 746-0481
324 MACDONALD JOSEPH (MAXINE) 745-6389
326 GENDREAU RODOLPHE L R (CONSTANCE) 745-1848
328 FINCH LEONARD J (EMILY) 745-4410
332 BEDARD ISABELLE MRS 749-6602
334 GIROUARD A M MRS 749-8556
338 MARTIN JEAN E 749-1432
340 CROSSMAN ROY A (LILIAN) 749-7143
342 BERTRAND ROLAND H (GERMAINE) 745-3449
344 ACHILLES CHAS W (PHYLLIS) 745-6614
348 MAILLET ROLAND J (EMELIA) 749-9145
350 LOUGH EARL M (DORIS) 745-6175

# 1966 SLATER STREET-A

*SOURCE: MIGHTS*

SLATER- 4 WEST FROM THE FEDERAL DIST COMMN PARK TO ALBERT, INTERSECTING BRONSON AV, THIRD SOUTH OF SPARKS.

<<<<<<<<<<<<<< >>>>>>>>>>>>>>

<> ELGIN CROSSES
52 LORD ELGIN HOTEL SIDE ENT MURRAY'S RESTAURANTS LTD (SIDE ENTRANCE)
60 -66 LORD ELGIN HOTEL PARKING LOT
ONTARIO HYDRO TRANSFORMER STATION
62 -86 OTTAWA HYDRO ELECTRIC COMMISSION SUB STATION
<> METCALFE CROSSES
112 APARTMENTS
1 -
2 MAGNUS DOMINIC 237-0005
3 -
4 BENDEL MAX 235-1198
5 VACANT
6 WILKINS AGNES MRS 232-3857
7 SAIKALEY EVA 237-0042
8 VACANT
114 VACANT
140 SAVOY APARTMENT HOTEL
A MCLAUGHLIN W J
C -
D -
E BLACKBURN ROBT E
154 1 VACANT
2 DUSSIAUME BERTRAND 232-4177
3 RUNGE FRANK C
<> O'CONNOR CROSSES
180 CAMPBELL MOTORS (OTTAWA) LTD SERVICE AND PARTS 232-9941
186 KERR-NORTON LTD OFFICE FURN 236-1301
MID-CITY RIBBON & CARBON MFG LTD 236-1758
SLIPPER & MASK DANCE & THEATRICAL SUPPLIES 233-4659
188 SCRIM'S FLORIST 232-1733
190 JOHNNY'S PARKING LOT 232-3412
200 SALVATION ARMY CITADEL NO 1 235-1068
208 PASCOE AL HOUSE OF BEAUTY HAIR STYLISTS 236-9121
210 BOUTIQUE RENAISSANCE LTEE IMPORTED FABRICS 232-9021
212 WARRANDER PHOTOGRAPHIC & ADVERTISING SERVICES 236-5153
<> BANK CROSSES
232 1 VACANT
2 DRUMMOND ELLINOR
3 PARSONS VIOLET MRS 235-3283
4 -
5 SCHEDEN RICHARD (CHRISTINA) 235-3617
234 101 DODOIN TORONTOW & CO LTD ACCT 232-7157
CANADIAN ADVERTISING DISTRIBUTORS (OTTAWA) LTD 235-6909
102 TELEPHONE ANSWERING SERVICE (OTTAWA) LTD 236-7151
SIPOREX CO (DIV DONTAR) 235-0864
WAXMAN MAURICE & CO MANAGEMENT CONSULTANT 233-7009
ATLAS MUSIC CO MUSIC SYSTEM 234-7833
CANADIAN LINOTYPE LTD (MANTON DIV) PRINTERS 233-9711
PERSONNEL POOL OFFICE HELP 232-2443
CARTIER CHEMICAL CO LTD 232-4494
ALERT TELEPHONE ANSWERING SERVICE 733-2000
236 TRAVEL CENTRE LTD THE TRAVEL AGENCY 232-3577
242 FIGARO BARBER 235-2517
244 ROYAL LUNCH 233-0603
246 TOWNE COBBLER THE SHOE REPAIRS 232-7886
248 SALON GIOVANNI DI ROMA HAIR 235-5764
250 MAIL-O-MATIC DIRECT MAIL SERVICE 232-1841
260 TILDEN'S PARKING LOT
290 VACANT
KENT STREET PUBLIC SCHOOL (SIDE ENTRANCE)
<> KENT CROSSES
CANADIAN TIRE CORP PARKING LOT
310 THOMSON APPLIANCES LTD ELECTRICAL APPLIANCES 236-4893
334 SHANE LLOYD (AGATHA) 234-6350
336 HOULAHAN EDGAR (JEAN) 235-2164
DURANT PHYLLIS M
338 HEBERT LEOPOLD (JEANNINE) 233-9979
348 BUY-RITE IGA FOODLINER GRO 232-4718
350 APARTMENTS
1 PURDY H JOSEPH 234-3621
2 CUSSON BEATRICE 235-4162
3 JEFFRIES WM
4 RANDALL KEVIN
5 AUSSIE RUDOLPH 236-4957
6 MCINTYRE C OLIVE

352 DELUXE RESTAURANT 233-0573
354 AMO LAWRENCE P (FRANCES) 232-5152
<> LYON CROSSES
360 PLEYDELL APARTMENTS
1 ROY JEANNINE 232-6012
(BASEMENT) PIFFARD 234-3328
EMILE J (LAURETTE)
2 ROY J G HECTOR (GERMAINE) 234-1834
3 ROY GRACE
ROY COLOMBE
ROY JOHN P
4 LALANDE RENE (DELIA) 234-2683
LALANDE RENE LTD REAL EST & INS 235-1465
HOORETOWN LTD PROPERTY MANAGEMENT 235-1465
5 COLLINS JOSEPHINE K 235-7964
6 DOONER CARMEL J 232-6158
368 CREDIT BUREAU BUILDING THE ASSOCIATED CREDIT BUREAUS OF CANADA 236-0251
CREDIT BUREAU OF OTTAWA & HULL THE 236-0251
374 -378 SLATER APARTMENTS
1 FOGARTY ANNA 235-4144
2 A HARTLEY ERNA MRS
2 FERGUSON KATHERINE M 234-1873
3 GIBSON GEO
4 ALLEN MARY T
5 BELANGER GEORGETTE
6 ARMSTRONG EDGERTON
GILES STEWART
POWNALL ARTHUR
7 FINLAYSON ROSE
8 BARCLAY DORIS
9 HILL JOHN
10 LEGAULT JOHN G (MARY) 235-8315
11 MCBURNIE HELEN F 233-3662
12 FLAHERTY MARY R 236-3179
380 APARTMENTS
1 BRACCO ALDO (DOMINICA) 232-4528
2 MARY'S BEAUTY SALON 235-8315
3 LEGAULT OMER (LEONIDE) 232-7010
4 EMOND GERVAISE L 235-6682
5 GRIFFITH LAWRENCE 232-5589
384 REDONDO RAPHAEL (SORIA) 236-3413
JANE'S BEAUTY SALON 236-3413
386 1 ANTOCHI VICTOR (VICTORIA) 235-0330
2 VACANT
398 OTTAWA TILE & MARBLE LTD 233-3643
<> BAY CROSSES
408 WALDRON APARTMENTS
1 WRIGHT ROBT (OPAL)
2 LYNCH DENIS P (CATHERINE) 236-2252
3 PRESLEY HARRY 234-5261
4 ST JULIEN GEORGETTE
5 BURNS ALLAN T (MARGT) 234-9261
6 RUTHERFORD PEARL 236-4095
7 BRADLEY MARY MRS
426 OTTAWA TECHNICAL HIGH SCHOOL
ANNEX 2 SHOPS
458 VACANT
WATER WORKS PUMP STATION 232-3484
PLAYGROUNDS
<> BRONSON AV CROSSES
654*AYOUB GEORGE 233-8804
656 HEANEY WILFRID (HILDELINE) 233-8083
658 VACANT
660 HANDLER EMMA MRS 236-5259

<<<<<<<<<<<<<< >>>>>>>>>>>>>>

<> ELGIN CROSSES
NATIONAL GALLERY OF CANADA SIDE ENT
85 MANPOWER SERVICES LTD TEMPORARY HELP 236-0583
<> METCALFE CROSSES
111 METCALFE BUILDING SIDE ENTRANCE
123 MACDONALD BUILDING
MACDONALD BUILDING 233-2536
CAFETERIA
DEPARTMENT OF DEFENCE 232-8211
PRODUCTION
PERSONNEL BRANCH
PERSONNEL SERVICES DIVISION
CHIEF TRAINING AND DEVELOPMENT DIVISION
MANAGEMENT SERVICES BRANCH
COMPTROLLER'S BRANCH
LEGAL BRANCH
INTERNATIONAL PROGRAMMES BRANCH
GENERAL SERVICES BRANCH
GENERAL CONTRACTS BRANCH
DEPUTY MINISTER'S OFFICE
EMERGENCY SUPPLY PLANNING BRANCH
MANAGEMENT CONTROL GROUP
ADMINISTRATION BRANCH
MINISTER'S OFFICE
DEPARTMENT OF INDUSTRY 232-8211

# 1966 SLATER STREET-B

*SOURCE: MIGHTS*

MINISTER'S OFFICE
QUALITY MANAGEMENT BRANCH
DEPUTY MINISTER'S OFFICE
CANADIAN COMMERCIAL CORP 232-8211
CANADIAN LIAISON OFFICE U S A F
DEFENCE CONTRACTS ADMINISTRATION 232-8211
METCALFE REALTY CO PARKING LOT
151 BURNSIDE BUILDING
BURNSIDE BUILDING 232-2508
CAFETERIA
503 DOMINION OF CANADA GENERAL INSURANCE CO THE 237-3350
504 SCOTT AND CO ADVERTISING & PUBLIC RELATIONS 232-1147
505 NORTHERN EMPLOYERS GROUP GENL INS 232-5397
MERCHANTS' MARINE INSURANCE CO LTD 234-7457
EMPLOYER'S LIABILITY ASSN CORP LTD OF LONDON ENGLAND FIRE& GENL INS 232-5397
511 OFFICE OVERLOAD CO LTD TEMP OFFICE HELP 237-3370
512 DRAKE PESONNEL EMPLOYMENT AGENCY 236-0458
600 SAMPSON MCNAUGHTON LTD REAL ESTATE 233-2689
605 NORTH AMERICAN LIFE ASSURANCE CO 232-7325
610 DOMINION CONSULTANT ASSOCIATES LTD BUSINESS CONSULTANTS 237-3696
707 CONFEDERATION LIFE ASSOCIATION INS 237-3434
901 CANADIAN HOME ECONOMICS ASSN 232-9791
906 CHEMICAL INSTITUTE OF CANADA 233-5623
YOUTH SCIENCE FOUNDATION THE 233-5623
907 AGRICULTURAL INSTITUTE OF CANADA 232-9459
1104 ROYAL ARCHITECTURAL INSTITUTE OF CANADA 232-7165
ASSN OF UNIVERSITIES AND COLLEGES OF CANADA 237-3330
<> O'CONNOR CROSSES
171 TURNER'S SERVICE STATION 233-7041
199 TILDEN RENT-A-CAR CO 232-3536
215 BURKHOLDER'S FUR STORAGE 232-2626
<> BANK CROSSES
237 -243 JACKSON BLDG ANNEX (SIDE ENT)
263 APARTMENTS
1 SCHEEL JAMES
2 MCFADDEN ELIZTH E
3 JOHNSTONE JOHN S 237-2334
4 LEE ANNIE
5 ROCK ANNE D 237-2330
6 PROULX THEODORE (ELIZTH)
7 HOWARD CHARLOTTE 234-5862
HOWARD MAMIE
8 LYNCH LENA MRS 233-2357
9 MASON JOHN (ANNA)
10 PENNER O L
LABELLE AURORE 235-4763
11 POST C H 234-0512
12 A DUBE ADELARD 234-2357
12 -
14 VACANT
15 COENRAAD HARRY 232-6184
16 MCDONALD HARVEY
SAARIO ANNA MRS 233-2788
17 MORIN ROBERT (RUTH)
18 VACANT
265 APARTMENTS
1 ADAMS ELLIS R (DIANE) 236-2713
2 MACDONALD KINGSLEY
3 QUINLAN JOSEPH (JEAN) 236-4109
4 GASCON F JOEL (MARIE B) 232-2798
5 BOYD MARY 235-4294
6 ROY IVAN
CLERMONT ANATOLE
7 BRENT EMILE (MARIE) 234-8281
8 GELINEAU BEVERLEY J 235-6431
9 SAUVE JEFF (ANN) 232-7459
10 DELOURY ZITA 233-6901
11 JENKINS MICHL
12 DALTON EDNA 234-3201
12 A CLAREY WM (DORIS)
14 HAH TOH (JOAN)
15 VIRAVIS ALBT
16 OKRASKA DOMINIK
17 RENAUD HELENE M 237-0035
18 VACANT
269 CAIRO APARTMENTS THE
1 HUTT MURIEL 235-0496
2 HARRISON ELSIE T
3 MIRON LORRAINE G MRS 235-0496
4 MCCALLUM EARL
5 JALBERT FLORE F G
6 VACANT
7 GAW GERALD A 236-1998
8 SYKES CHAS F
9 LEAKER ELSIE 235-4037
10 BEDARD LAURA A
11 ALBERT MAURICE
12 VACANT
13 PETER VICTORIA 236-5584
14 PAQUETTE LAURETTE
15 VACANT
16 MOUSSEAU NORMAND
17 KIRKPATRICK HAZEL 235-7408
18 ARDERN A 235-5272
19 VAUTOUR SUZANNE 236-1759
273 IMPERIAL APARTMENTS
1 DERBYSHIRE RICHARD
2 VACANT
3 FILIATREAULT EMILIEN
4 ALLEN KENNETH (BERNADETTE) 234-4004
5 VACANT
6 LECUYER CLAIRE
LAFORTUNE MARIE
7 VACANT
8 MILLS R 235-7850
9 VACANT
10 -
11 SAUCIER ALARIE J
12 NOLAN AGNES 232-4370
13 RUDDY ROSINA MRS 235-8714
14 VACANT
15 BERTRAND JACK (JEANNE)
16 VACANT
17 VACANT
18 LECLERC MARIE T
19 VACANT
20 CHILOS WM
21 -
22 PHILLIPPE LAWRENCE (AMANDA)
23 VETTER MAX
24 VACANT
25 DALE MICHL 232-7056
26 VACANT
27 THOMAS DARWIN T
28 ARMSTRONG GERALDINE S 232-1445
29 VACANT
277 AVIS RENT-A-CAR CAR RENTALS 236-9188
279 ONE-SIX-ONE PARKING LOT
<> KENT CROSSES
313 -325 PARKING LOT
325 VACANT
345 BUCKLEY COLLEEN
347 RISTO WM (EDITH) 232-7960
349 MARION GERALD P (HILDA) 235-9070
351 SIMSER CHARLES (BEVERLEY) 234-4285
353 QUIRK LILLIAN I MRS
355 BAKER LORNE (CELIA) 233-8357
361 LUCY'S BEAUTY SALON VACANT 235-8194
<> LYON CROSSES
367 OTTAWA LODI SUPER-TREADS TIRE REPAIR 232-5289
369 LAURIER MOTORS 233-7110
385 NATIONAL EMPLOYMENT SERVICE 235-1851
MEN'S DIVISION
WOMEN'S DIVISION
<> BAY CROSSES
453 VACANT
455 SMITH CLIFFORD (DORIS) 232-0253
457 ROBINSON LAURA MRS 232-7445
459 KILLEEN LOLA 235-7324
461 DAVIS RENE (CATHERINE) 236-2424
463 MCKENNA MARGARET MRS 236-1683
467 SIFTON APARTMENTS
101 TOOP SHEILA
TOOP SHARON
102 CHEYRIER ROSE M
103 ALLENET AMELIA MRS
104 TRICK WM H (LILA) SUPT 232-8376
202 VACANT
203 BOLDUC JOSEPH R 235-7847
204 HAMILTON NANCY
205 CROSS FLETCHER F
206 FAIRFIELD M ELIZABETH MRS 232-7861
207 DADEY MONICA 233-3127
302 FLEURY N JOSEPH
FITZPATRICK MIKE C
303 MCDONALD SIDNEY 233-2430
304 KENNEDY BESSIE 235-2272
305 LEEDER JAMES F 232-0149
475 OLMSTEAD JEANNINE MRS
477*WEATHERALL MELVILLE H (MARY) 233-5548
479 VACANT
481 HILLVIEW APTS
1 PILON JULIA MRS
2 JOHNSON ANN MRS
3 DAECHSEL FRED (ELLA)
4 DWYER RITA MRS 236-5735
5 KAVANAGH DONALD
6 KANT M A MISS

SLIDELL- 3 NORTH FROM JUNCTION OF BAYVIEW RD AND BURNSIDE AV TO RIVER RD, FIRST NORTH OF SCOTT.

<<<<<<<<<<<<<<< >>>>>>>>>>>>>>>

CITY WATER DEPT (SIDE ENT)

# 1966 SPARKS STREET-A

*SOURCE: MIGHTS*

## SPADINA AV

*RIOPELLE KENNETH L (DOROTHY)
132*CHARBONNEAU CECILE 728-6195
PARKER ROBERT
134 SOMMERS DIANE
VELEY FREIDA MRS 729-0352
DICKSON ALEX (HELEN) 729-2648
136 1 MALANDRA EMILIO (ASSUNTA) 725-1414
2 COYLES EDWARD (PATRICIA) 722-5568
138*BOTTGLIA THERESA MRS 729-1520
140*DIRIENZO GIOVANNI (ANTOINETTE) 722-2303
CAPRA JOSEPPE (CARMENA)
142*BORTOLOTTI DOMINIC (MARIA) 729-3009
CARALLE VINCENT (ROSA)
144*LADEROUTE EUGENE (JEANNE) 728-5107
LADEROUTE MARIE L
146*WILKINS A MYRTLE 728-2851
148*LAPIERRE ALTON (LOIS) 729-3919
150*HUMPHREYS GERTRUDE MRS 728-6021
152*LESTER PHILIP L (RUBY) 729-2400
154*SINCLAIR W JAMES (RITA) 728-5293
156* 1 WOOD GARNET (DIANNE) 729-5626
2 DIFFEY PATRICK A (KATHRYN) 729-3889
* 3 JOYCE BERTCHMAN (THERESA) 728-5962

<<<<<<<<<<<<<<< >>>>>>>>>>>>>>>

<> SOMERSET W CROSSES
9 1 JESSUP EDMD (DONNA) 729-6422
2 POULIN DONALD J (FRANCES) 729-1519
11 -
15*ALLISON ALLAN A (VARDA) 728-8314
17 ARTELLE ROLAND (CARMEN) 728-4064
19* 1 ANGILLES ANGELO (TESSIE) 722-0246
2 JODOIN GORDON (DENISE)
3 FLYNN HARRY L (MARGT R) 728-9056
31 RCMP BARRACKS
35 VACANT
37 1 TRUNBETTA VINCENZO (NICOLINA) 722-9736
2 LENA CESARE (MARIA) 728-0320
39*DEWART GEO W (EVELYN) 728-3132
41 SHAVER JAS (LOIS) 722-8411
43 A MOUSSEAU RAYMOND (MARLENE D)
B VACANT
45 -
53*MAGA MARTIN (SYLVIA)
55*STAMP ELWYN T
CRAIG CHAS (LANA) 728-6676
57 POSTORINO GIUSEPPE (CARMEL) 722-1695
RICHICHI JOSEPH (CARMEL) 722-7118
59 TURCOTTE NEIL (MARION) 729-7796
61*VACANT
63 -65 SPADINA APTS
1 PAPINEAU EMILE (LAURETTE)
2 MITCHELL ROBT T (SANDRA) 729-9350
3 KUBUSHESKIE KENNETH (MARY)
4 GALLANT JOSEPH M (MARGIE) 729-1105
<> LAUREL CROSSES
71 LAURENTIAN APARTMENTS
71 1 MOLE SHIRLEY MRS 722-8168
2 VACANT
3 FULFORD FRED M 729-2364
4 MCDONALD FRED (EVELYN) 728-6415
5 COSTELLO LAURIN (ROSE) 729-9914
6 MIDDLETON RONALD (CLAIRE) 728-4349
7 DOREY ELRICK W (LOUISE) 722-9573
(REAR) HANDY ANNA M MRS 728-4296
73 1 PROSPERINE CHARLES (BEATRICE) 729-7235
BAIRD AUDREY C MRS
3 VACANT
75 PROSPERINE DONALD G (JOY) 729-0936
79*WEVER CORNELIA G MRS 729-5796
81 1 LACROIX JOHN (THERESA)
2 SMRDEL ANTON (DANA) 729-4273
83 1 VACANT
2 TUCKER OLANDE (VIVIEN) 722-9857
3 CAREY FRED (LILLIAN) 722-9734
4 -
85 FRANKLIN FERNLEIGH (LOIS) 728-1621
87*SANTGUIDA VICTORIO 729-8489
89*MARTINO ALBERTO (ARMINA) 729-9058
DIPETA MARIO (ADRIANNA)
91*CARDILLO CARMAN A (KATHLEEN) 728-4915
93*SHIMERA TOMMASO (LARENZA) 729-3721
95 ALBERT HENRY (THERESA) 729-9754
97 BLAIS ROGER (JUNE) 722-8746
99 DEVINE ALEX (ANNIE) 728-8929
101*DICESARE EZIO (CONCENTTINA) 722-0295
FERACO ORESTE (EMMA)
103* 1 NADEAU HECTOR P (JANE) 728-3092
2 BARBER GRACE D MRS 729-8280
105 1 KELLY ELROY (CLAIRE) 728-2781
2 WATSON EVERETT (ROSEMARY) 722-9001
107 1 EWING V MRS 725-1635
2 BURGESS WM E (ANNIE) 728-3284
109*STEWART JOHN C (MABEL) 728-8830
111 DIMUZIO ANTONIO (IRENE) 729-9517
CANESSO AMPELIO (LUIGINA) 729-9517
CARDINALE GEORGE (GISLYNE)
113*GAGNIER MICHAEL 728-0118
115*ROBERT VINCENT (PAULINE) 729-4416
<> GLADSTONE AV CROSSES
127 BERGERON RAYMOND (LILLIAN) 729-5652
129 MCGILL OLIVE 728-6240
131*TREMBLAY LEO (AMELIA) 728-9118
BERTRAND GERALD (WENDY)
133*MICUCCI JOHN (STELLA) 725-1514
135 BERSANI NATALE (COLLEEN) 729-2722
137*CHAMPAGNE RENE (COLLEEN) 722-3363
MILLER CAMERON
139 GORMAN MATTHEW (IRENE) 729-4034
141*MILKS GERALD C (JOAN) L 722-0307
143 VACANT
145*MCCONNERY DARCY P (FRANCES M) 729-8176
147*LAFRANCE RAOUL (RITA) 728-1179
153 KNIGHT JOHN C (ELIZABETH)
155*BERTRAND JOSEPH (MURIEL) 728-5214
157*TEGANO CARMELO (MARIE) 729-3361

SPARKS- W WEST FROM CONNAUGHT PL (FOOT OF WELLINGTON AND RIDEAU STS), TO BRONSON AV, FIRST SOUTH OF PARLIAMENT BUILDINGS.

<<<<<<<<<<<<<<< >>>>>>>>>>>>>>>

<> DRIVEWAY COMMENCES CONFEDERATION PARK
<> ELGIN CROSSES
42 -52 TRUSTS BUILDING
IMPERIAL BARBER SHOP 233-0315
VACANT
31 VACANT
32 RICHARD JEAN T BARR 232-9895
33 VACANT
56 OTTAWA ELECTRIC BUILDING
ROBERTSON PINGLE & TILLEY LTD OFFICE & SHIPPING ROOM
VACANT
100 OTTAWA HYDRO ELECTRIC COMMISSION OFFICES
101 CARLING ACCEPTANCE LTD
110 -117 VACANT
118 -120 DOMINION ELECTRIC PROTECTION CO 232-1451
200 -202 OTTAWA TRANSPORTATION COMMISSION INFO OFFICE 236-3611
201 -203 UNITARIAN SERVICE COMMITTEE OF CANADA WELFARE AGENCY 234-6827
204 CHILE EMBASSY OF 235-4402
207 -208 OSLER & HAMMOND LTD INVESTMENTS 235-6872
210 -212 SALVATION ARMY PUBLIC RELATIONS DEPT 233-9286
SALVATION ARMY RED SHIELD CAMPAIGN HEADQUARTERS 233-9286
211 & 215 VACANT
214 DEWAR INSURANCE AGENCIES LTD 236-9114
216 VACANT
217 VACANT
218 UNITARIAN SERVICE COMMITTEE OF CANADA OFFICES
300 BOUCHER A KENTON BARR 237-0460
LATOUR BARRY M BARR 237-1050
301 , 303 & 305 STENOGRAPHIC & PRINTING SERVICES LTD 236-2706
302 &304 DEWAR & BETHUNE INSURANCE 232-9409
303 -
305 AUTOMATIC SPRINKLER CO OF CANADA LTD
CANON AIR TRAFFIC CONTROL ASSOCIATION 232-3353
COPELAND CHATTERSON LTD LOOSE LEAF PRODUCTS 235-1587
305 GENERAL MOTORS PRODUCTS OF CANADA LTD SALES OFFICE 232-3734
307 CEDARVALE TREE SERVICES LTD COMML ARBORISTS 236-2948
311 -312 GRACE ARCHD W DENTIST 232-5946
314 ROYAL SECURITIES CORP LTD 232-2461
315 , 319 & 321 MILNE HONEYWELL & BURPEE CHART ACCTS 232-1114

# 1966 SPARKS STREET-B

*SOURCE: MIGHTS*

316 MILNE HONEYWELL & BURPEE OFFICE
400 AND 402 BURRITT & BARBER BARRS 233-8421
403 G I ASSOCIATES LTD MUTUAL FUNDS 234-3416
404 -408 KENNEDY & SWEET BARRS 233-1111
411 -412 HUM T L CO REALTY 234-4290
418 CLARK MACDONALD CONNOLLY AFFLECK & ASSC
418 CLARK MACDONALD CONNOLLY AFFLECK BROCKLESBY GORMAN & MCLAUGHLIN BARRS 236-9521
500 EBBS & EBBS BARRS 232-1148
501 CANADA FOUNDATION THE OFFICE
502 NATIONAL PROTECTIVE SERVICE CO LTD 236-2516
503 CANADIAN MUSEUMS ASSOCIATION NATIONAL OFFICE 233-3712
505 -507 VACANT
506 &508 CANADA FOUNDATION THE PUBLIC RELATIONS 234-8346
511 -512 HARVEY WOODS LTD HOSE, UNDERWEAR & LINGERIE 232-0011
514 -516 PHOENIX OF LONDON GROUP INS 236-7148
ACADIA INSURANCE CO 236-7148
PHOENIX ASSURANCE CO LTD 236-7148
LONDON GUARANTEE & ACCIDENT CO LTD 236-7148
515 -519 AND 521 MCMICHAEL, WENTZELL & GAUTREAU BARRS 236-9131
520 A PHILLIPS CABLES LTD WIRE CABLE MFRS SLS 233-8142
522 FILIPKOWSKI ROMAN J PATENT & TRADE MARK AGT 235-5406
600 VACANT
610 -11 VACANT
614 CUSTOMS & EXCISE OFFICERS' ASSN 236-0766
617 VACANT
618 HERON HERBERT G QC BARR 232-3888
620 FRAYNE ROBT & CO PATENT AGTS 234-8661
RIDOUT & MAYBEE PATENT AGTS 234-8661
MARION ROBIC & ROBIC PATENT ATTORNEYS 234-8661
700 JACKSON P FREDERIC CUSTOMS SPECIALIST 232-2828
701 -703 & 705 YORK AND WHITE BARRS 236-0607
704 &706 GREEN & POULIN BARRS 232-9405
717 -718 SHORE'S INSURANCE AGENCY 232-5797
720 -722 O'NEIL GARRETT J BARR 232-1501
721 MONATT J R & ASSOCIATES LTD MINING 232-7295
723 EBBS & EBBS OFFICES
724 ARGENTINA EMBASSY OF 236-4933
725 NETHERCUT & YOUNG LTD COURT REPORTERS 234-7436
726 METCALFE STANLEY G Q C BARR 232-3308
728 ECUADOR EMBASSY OF 234-4135
800 FOGARTY & KEALEY BARR 236-3679
ROBERTSON CHAS F BARR 236-9711
801 &803 HANSON & CARLETON BARR 232-5389
802 CARR DAVID W ECONOMIC CONSULTANT 236-4331
805 -806 RYAN LAWRENCE S CHART ACCT
816 BEAMENT, FYFE, AULT, HUTTON & WILSON BARRS 235-6736
56 ROBERTSON PINGLE & TILLEY LTD PIANOS & RADIOS 232-1581
60 HORSDAL PAUL LTD PORTRAITS 232-1686
62 CANADIAN IMPERIAL BANK OF COMMERCE 232-3756
66 LAURA SECORD CANDY SHOPS LTD 235-8622
66 READ'S LADIES' WEAR 235-4928
68 1/2 A QUEEN-ELGIN BEAUTY SALON 232-0418
& FRED'S BARBER SHOP 236-4466
74 CARLETON CHAMBERS
MORGAN HENRY & CO LTD DEPT STORE 232-2431
78 ALVIA BUILDING
LONDON SHOE RENEW LTD SHOE REPRS
10 DANIS ROLLAND WATCH MAKER 233-3151
11 MCKINLEY L A AGENCIES LTD REAL ESTATE 232-3521
12 VACANT
15 PACIFIC FINANCE CREDIT LTD 232-9476
16 MCKINLEY L A AGENCIES LTD REAL ESTATE 232-3521
17 -18 NADEAU'S BEAUTY SALON 235-5135
20 VACANT
21 -22 VACANT
24 VACANT
25 VACANT
26 VACANT
27 CANADIAN CONSTRUCTION WORKERS UNION DIV NO 1 (NCCL) 233-7852
80 MCGIFFIN'S MEN'S WEAR LTD 232-3388
82 TOP DISCOUNT STORES VARIETY 233-9172
84 HONEY DEW RESTAURANT 232-0925
88 CUNARD STEAMSHIP CO LTD THE SLS OFF 237-1242
90 ROYAL BANK BUILDING
ROYAL BANK OF CANADA THE MANAGEMENT OFFICE 236-0831
ROYAL BANK OF CANADA THE OFFICES 236-0831
ROYAL BANK OF CANADA THE 236-0831
P1 & P2 CITY PARKING LTD 234-6525
&1 &P2 CITY PARKING LTD 234-6525
200 -216 JAMAICA, OFFICE OF HIGH COMMISSIONER 233-9311
220 FORD MOTOR CO OF CANADA LTD EXECUTIVE OFFICES 232-2615
224 TORONTO STAR LTD 237-1770
230 CHRYSLER OF CANADA LTD SLS OFFICE 232-9403
300 -306 VACANT
301 -321 I O S OF CANADA LTD MUTUAL FUNDS DIST 237-2180
INVESTORS OVERSEAS SERVICES MUTUAL FUNDS 237-2180
308 & 316 BEAHEN & COOLIGAN BARRS 232-1112
320 CANADIAN BAR ASSOCIATION THE 234-4378
325 NESBITT THOMSON & CO LTD INVESTMENT DLRS 232-7336
400 TOUCHE ROSS BAILEY & SMART CHART ACCTS 233-9393
401 PETCH CHAS INVESTMENTS LTD 236-0879
405 SKY DECK IVY LEA LTD REAL ESTATE 237-3460
WEST INDIES PLANTATIONS LTD LAND DEVELOPMENT 237-3460
TOURATAX LTD TOURIST ATTRACTIONS 237-3460
416 VACANT
420 ROSS P S & PARTNERS MANAGEMENT CONSULTANTS 236-9662
421 CANADA CEMENT CO LTD OTTAWA DISTRICT SALES OFFICE 236-0866
428 BRITISH AMERICAN OIL CO LTD GOVT REPRESENTATIVES OFFICE 236-9595
500 HONEYWELL WOTHERSPOON LAWRENCE DIPLOCK JOYAL & HOOPER BARR 233-5666
501 VACANT
504 SHORTREED & SWABEY BARR 237-3698
505 UNITED AIRCRAFT SERVICES OF CANADA LTD 232-5128
508 THOMPSON JAMES C CHART ACCT 232-8868
AUSTRALIAN HIGH COMMISSION 236-0841
609 WILKINSON JOHN & ASSOCIATES LTD PUBLIC RELATIONS 235-4324
SHAWINIGAN ENGINEERING CO LTD 235-2844
DOSCO STEEL LTD 235-1001
RIDEAU ADVERTISING AGENCY LTD 235-4324
HAWKER SIDDELEY CANADA LTD AIRCRAFT MFRS 235-4324
92 BRITISH OVERSEAS AIRWAYS CORPORATION AIR TRANSPORTATION 236-0466
<> METCALFE CROSSES
96 MONTREAL TRUST CO 236-0505
100 MONTREAL TRUST BUILDING
SECOND FLOOR-
MONTREAL TRUST CO OFFICES
THIRD FLOOR-
301 MCDOUGALL & CHRISTMAS LTD STOCKBROKERS 232-7321
FOURTH FLOOR-
401 CRANG J H & CO STOCKBROKERS 237-2560
402 LAWSON P TRAVEL LTD TRAVEL AGENCY 232-1749
FIFTH FLOOR-
501 MARKS & CLERK PATENT AGTS 236-9561
502 MCLEOD YOUNG WEIR & CO LTD STOCKS & BONDS 232-1777
SIXTH FLOOR-
VACANT
SEVENTH FLOOR-
701 CANADIAN SHIP BLDG & SHIP REPAIRING ASSN 235-2885

# 1966 SPARKS STREET-C

*SOURCE: MIGHTS*

702 L'ECONOMIE MUTUELLE D'ASSURANCE INSURANCE 236-0671
EIGHTH FLOOR-
801 C C H CANADIAN LTD LAW REPORTS PUBLISHERS 235-8414
802 PEAT MARWICK MITCHELL & CO CHART ACCTS 237-2120
NINTH FLOOR-
901 GRAHAM JOHN & CO LTD INVESTMENT DLRS 232-5318
TENTH FLOOR-
1000 MACRAE ALEX E & CO PROFESSIONAL ENGNRS 233-6224
106 TORONTO-DOMINION BANK THE 232-4695
108 1/2 OFFICE BLDG
NEWTON PHOTOGRAPHIC ASSOCIATES LTD 234-4144
216 OTTAWA CLEARING HOUSE 232-8892
220 MARGUERITE LTD LADIES READY-TO-WEAR 232-9356
224 NEWTON BILL PHOTOGRAPHER 234-4144
316 VACANT
318 FISHER-SMITH SIGNS COMML ARTIST 233-2281
110 HOUSE OF PALME LADIES WEAR 233-1605
112 SNOW JACK JEWELLERS LTD 235-5102
116 CENTRE THEATRE 232-3765
CENTRE AMUSEMENT CO LTD 232-3765
118 -124 MURPHY-GAMBLE LTD DEPT STORE 235-3355
POST OFFICE SUB STN 38
126 TAMBLYN G LTD DRUGGISTS 232-9922
130 HARDY ARCADE THE BUILDING
1 -2 FIRST CHURCH OF CHRIST SCIENTISTS IN OTTAWA 232-0748
1 I G A C INTERNATIONAL FINANCE CORP LTD 236-9651
4 KARSH STUDIO PHOTO 236-7181
5 VACANT
6 OTTAWA RADIO NEWS BUREAU 236-5143
130 1/2 MORROW'S NUT HOUSE 233-8682
132 RILL'S GIFT SHOPPE & JEWELLERY 234-8472
134 SCOTT'S CHICKEN VILLA REST & TAVERN 234-5678
NIAGARA FINANCE CO LTD 236-0736
NIAGARA REALTY LTD MORTGAGES 235-1425
136 -140 CITIZEN BUILDING
OTTAWA CITIZEN THE 236-4545
CANADIAN PRESS THE 236-7246
TIMES THE (LONDON) 236-5955
STEERS R D & COMPANY LTD INVESTMENT DLRS 233-1161
SOUTHAM NEWS SERVICES 236-0491
C F R B TORONTO- C J A D MONTREAL NEWS SERVICE 235-5010
BROADCAST NEWS LTD 236-5272
NEW YORK TIMES THE 233-6231
GLOBE & MAIL THE 235-7219
OTTAWA EDITORIAL BUREAU
142 BATA SHOE STORE 233-9989
144 SWEARS & WELLS & CHATEAU FURS (MONTREAL) LTD FURRIERS 236-7166
144 A VACANT
146 DOLCIS (CANADA) LTD SHOES 236-1123
148 ARLISS SHOE STORE 234-2821
150 COMMONWEALTH SAVINGS & LOAN CORPORATION 236-7121
152 SHARRY'S RESTAURANT 235-1424
<> O'CONNOR CROSSES
156 -158 ZELLERS LTD VARIETY STORE 232-2445
CONSTANT JAMES LUNCH COUNTER
KARRY'S BILLIARD & BOWLING ACADEMY 233-8556
HOUSEHOLD FINANCE CORP OF CANADA 236-9433
160 UNITED CIGAR STORES LTD 233-0176
162 ASTOR CHAPEAUX LTD MILLINERY 233-3249
164 TANNER CHARLES & SON LTD MEN'S CLOTHING 232-7649
166 O'ALLAIRD'S LTD LADIES WEAR 232-8026
168 -176 WOOLWORTH F W CO LTD VARIETY STORE 232-5669
178 CAPLAN'S M FURS LTD 232-1596
180 REITMAN'S INC HOSIERY AND LINGERIE 232-3070
182 STAUFFER SLENDERIZING SYSTEM REDUCING SPECIALISTS 236-9105
184 DALMYS LTD LADIES WEAR 233-4874
186 BRIGHT'S WINES LTD 233-5023
190 PEOPLES CREDIT JEWELLERS LTD 235-6706
194 METROPOLITAN STORES LTD 232-8609
196 -198 ARCADE BUILDING
196 GEE GEE'S STUDIO OF DANCE & BATON
101 VACANT
102 VACANT
103 AND 104 VACANT
105 PULCIANI LOUIS BARBER 232-2167
106 VACANT
107 METROPOLITAN STORES LTD STOCK ROOM
109 VACANT
110 YORK KNITTING MILLS LTD 232-0011
200 GAINSBORO SHOPPE LTD THE LADIES READY TO WEAR 236-2301
202 TIP TOP TAILORS LTD 232-2204
204 VACANT
206 JUDY-JAY SHOES 232-0336
208 MIDDLEMAN'S HOUSE OF FASHIONS LTD LADIES' READY-TO-WEAR 236-0657
210 SHAMROCK AMATEUR ATHLETIC ASSN BILLIARDS & SNACK BAR 233-0202
214 TORONTO-DOMINION BANK THE 235-1445
<> BANK CROSSES
216 EMBASSY REST & TAVERN SIDE ENTRANCE
220 1 ROBINSON ALBT
2 VEPREK VOJTECH (LILLIAN) 235-9921
3 VACANT
222 MCSTRAVICK'S SMOKE SHOP 233-0865
224 A XXXXXX
224 FRANK'S BARBER SHOP 233-0026
224 A COURTNEY F J & CO LTD STORAGE
226 BOARD OF TRADE CLUB THE PRIVATE CLUB 236-4614
OTTAWA JUNIOR BOARD OF TRADE THE 236-3631
OTTAWA BOARD OF TRADE THE 236-3631
DOMINION WIDE PHOTOGRAPHS LTD PHOTOGRAPHIC DIV 234-7376
234 JOURNAL PUBLISHING CO OF OTTAWA LTD SIDE ENTRANCE
238 MOTOR BUILDING
DEPT OF INDIAN AFFAIRS & NORTHERN DEVELOPMENT RESOURCE DEVELOPMENT BR 232-8211
RESOURCE MANAGEMENT-PUBLIC LANDS DIV
VAN'S STUDIO LTD PHOTOG 236-5319
THIRD FLOOR-
DEPT OF DEFENCE PRODUCTION MANAGEMENT CONTROL BRANCH 232-8211
CFS PROJECT OFFICE
DEPT OF AGRICULTURE ADMINISTRATION BR MANAGEMENT SERVICES DIV 232-8211
TRANSLATION SERVICE DIV
236 1/2 BELMONT RESTAURANT 232-2121
200 VACANT
214 -222 VACANT
240 VACANT
240 A MYLES G L LTD MEN'S FURNISHINGS 236-9507
242 MISS OTTAWA BEAUTY SALON 235-4795
244 VACANT
(BASEMENT) CUE 'N CUSHION THE BILLIARDS 237-2404
246 BLACK & WHITE BARBERS 233-1411
AKINS PRINTING LTD 233-1177
LIEFF JOE DANCE SPECIALIST 235-2679
250 LITTLE FARM THE PET SHOP 234-8456
260 PARKER'S CLEANERS & DYERS LTD 232-1751
262 -264 PRITCHARD-ANDREWS CO OF OTTAWA LTD ENGRAVERS 232-3581
266 LYNN MACLEOD ENGINEERING SUPPLIES LTD 232-5724
SAUNA CONSTRUCTION & EQUIPMENT LTD STEAM BATHS EQUIP 232-7394
268 VACANT
<> KENT CROSSES
290 FRISBY THE VULCANIZER LTD 236-0511
294 -298 TILDEN PARKING
300 CAVERHILL, LEARMONT & CO LTD WHOL HARDWARE 235-4347
302 AIRWAY SURGICAL APPLIANCE INDUSTRIES LTD (OTTAWA TRUSS CO 236-3604
302 AIRWAY SURGICAL APPLIANCE INDUSTRIES LTD (OTTAWA TRUSS CODIV) 236-3604
AIRWAY SURGICAL GARMENTS
304 AIRWAY SURGICAL APPLIANCE INDUSTRIES LTD (OTTAWA TRUSS CO DIV) FACTORY
306 -312 CANADA MOTOR SALES (OTTAWA) LTD 232-7354
318 THOMSON APPLIANCES LTD ELECT APPLIANCES & BOATS 236-4893
320 ASBESTONOS CORP LTD BRAKE AND CLUTCH LINING 233-9309
SCHNEIDER'S HEALTH CLUB 234-7676
322 -324 OTTAWA CITY OF PARKING AUTHORITY LOT NO 1 232-3588
<> LYON CROSSES

# 1966 SPARKS STREET-D

*SOURCE: MIGHTS*

340 SURGENOR MOTORS LTD SERV STN
344 SURGENOR MOTORS LTD AUTO DLRS 235-3321
360 VACANT
370 -372 VIMY BUILDING
DEPT OF AGRICULTURE PRODUCTION & MARKETING BR
CONSUMER SERVICE-
GENERAL SERVICE DIV 232-8211
374 VACANT
376 -380 BROWN ROBT & SON CEMETERY MEMORIALS 232-6732
376 A BROWN APARTMENTS
1 ROBINSON T BEVERLY A 233-5436
2 LANE MARY A
3 JONES BARRY (JUDY)
378 SILVER PLATE RESTAURANT 233-0149
<> BAY CROSSES
400 ST PETER'S EVANGELICAL LUTHERAN CHURCH 233-9911
412 1 PACE F CECIL (HELEN) 233-9860
2 PRICE KENNETH (ALTHA) 233-1435
3 FRANKLIN HELEN 234-1609
4 -
420 CHRIST CHURCH CATHEDRAL (ANGLICAN) 236-9149
CATHEDRAL HALL
430 WOMEN'S AUXILIARY OF THE ANGLICAN CHURCH OF CANADA 235-7181

<<<<<<<<<<<<<< >>>>>>>>>>>>>

CONNAUGHT PLACE PARK
<> ELGIN CROSSES
47 -59 POST OFFICE BUILDING
(BASEMENT) DEPT OF EXTERNAL AFFAIRS
COMMUNICATIONS DIV
POST OFFICE SUB STATION B 232-8211
DEPT OF EXTERNAL AFFAIRS
PERSONNEL SERVICES DIV
ADMINISTRATIVE SERVICES DIV
PERSONNEL OPERATIONS DIV
FINANCE DIV
FAR EASTERN DIV
DEPT OF FINANCE
COMPTROLLER OF THE TREASURY BR
EXTERNAL AFFAIRS DIV 232-8211
61 SMITH W H & SON (CANADA) LTD BOOKS AND STATY 236-0637
63 HOPE CHAMBERS
101 -103 BROWNLEE CHAS A LTD REAL ESTATE BROKERS AND INS 233-3188
103 HOPPER MAXWELL INSURANCE AGENCY 236-1113
105 HOPE CHAMBERS SUPT'S OFFICE
106 -111 ALLAN'S TRAVEL SERVICE LTD 237-0400
112 HOPE CHAMBERS OFFICE
201 -202 QUEBEC MANITOU MINES LTD 232-1200
203 -205 VACANT
206 -208 VACANT
209 -210 HARTWICK FREDK W ACCT
HAY & PARKER INS 232-2384
211 VACANT
212 VACANT
301 VACANT
302 -305 STEWART & MARIEN LTD INS AGTS 232-2275
306 -307 OTTAWA NEWSPAPER GUILD TRADE UNION 234-0355
308 TRANS-CANADA INSURANCE AGENCIES 233-4595
309 -310 COLE WM A CO THE ACUTIONEERS AND BALIFFS 232-0369
311 -312 CANADIAN LIBRARY ASSN OFFICE 235-2139
401 -405 VACANT
409 CARE - CANADA CHARITY 232-7122
412 VACANT
501 LEWIS ALLAN T QC BARR 233-4545
502 -503 DICK RUSSELL M QC BARR AND NOTARY PUBLIC 233-4545
504 -511 CANADIAN LIBRARY ASSN OFFICES 235-2139
512 OTTAWA EXECUTIVES ASSN 232-1458
OIL HEATING ASSOCIATION OF OTTAWA 232-1458
CANADIAN LIBRARY ASSOCIATION 232-9625
603 CANADIAN PERIODICAL INDEX 235-9690
65 PHOTOGRAPHIC STORES LTD PHOTO SUPPLIES 232-5721
67 NELMS GEORGE H LTD OPTICIANS 233-1132
67 A LOMBANK FINANCE LTD SMALL LOANS 236-0124
LOMBANK CANADA LTD ACCEPTANCE 236-0124
KAHN OPTICAL CO LTD 232-3586

69 UNITED STATES INFORMATION SERVICE 236-2
69 A EVANGELINE SHOPS LTD LDS WEAR 235-6
71 REWARD SHOES LTD 235-3
73 LIDO RESTAURANT & TAVERN 235-3
75 CANADA LIFE BUILDING
OVERSEAS INSTITUTE OF CANADA THE 235-4
INTERNATIONAL DEVELOPMENT
CANADA CENTENNIAL INTL DEVLOPMENT 232-8
21 -22 MICHEL DE PARIS BEAUTY SALON 235-9
23 VACANT
24 COMMUNITY INSURANCE AGENCY LTD 236-0
30 CIVIL SERVICE COMMISSION 232-8
UNIVERSITY RECRUITMENT BR
SOCIAL ECONOMIC GROUP
35 BROWN THOS AGENCIES GENL INS 234-5
40 DEPT OF LABOUR 232-8
CANADIAN GOVERNMENT ANNUITIES BR (OTTAWA LOCAL OFFICE DIV)
44 OTTAWA LENDERS EXCHANGE CLEARING HOUSE FOR FINANCE CO'S
45 PERSONAL SHOPPING CARD GROUP 234
OFFICE OF UMPIRE 2
UNEMPLOYMENT INSURANCE COMMISSION
601 -602 MUTUAL LIFE ASSURANCE CO OF CANADA THE OFFICES
77 -79 ARMSTRONG & RICHARDSON LTD SHOES 236-0
83 CANADIAN PACIFIC RAILWAY TICKET OFFICE 232-15
CANADIAN PACIFIC AIRLINES 232-15
CANDN PACIFIC STEAMSHIPS 232-15
65 BLACKBURN BUILDING
CAMPBELL REPRODUCTION LTD MICROFILMING SERV EQUIP & SUPPLY 237-12
CANDN PACIFIC TELECOMMUNICATIONS OFFICE 234-09
109 CAPITAL CITY OPTICAL CO 232-47
110 -111 CANDN PACIFIC RAILWAY CO PASS DEPT 232-15
112 CANDN PACIFIC TELEGRAPHS GENL AGT 232-15
113 C P TEL REST ROOM
114 WHAN EARL P OPTOMETRIST 233-19
DEPT OF EXTERNAL AFFAIRS PASSPORT OFFICE PUBLIC COUNTER 232-82
119 DEPT OF EXTERNAL AFFAIRS PASSPORT OFFICE SPECIAL & DIPLOMATIC SECTION 232-82
130 DEPT OF EXTERNAL AFFAIRS PASSPORT OFFICE
132 -1328 VACANT
200 &201 VACANT
ALCRON INVESTMENTS LTD 233-82
ALCRON INVESTMENTS (QUEBEC) LTD 233-82
203 -204 CANDN PACIFIC TELECOMMUNICATIONS 232-15
205 OTTAWA DISTRICT CPR EMPLOYEES CREDIT UNION LTD 232-72
207 CLARKE & WHYTE HEARING AIDS 233-17
208 -209 CANDN PACIFIC TELECOMMUNICATIONS OFFICES 232-15
210 CANDN PACIFIC RAILWAY CO PASSENGER SERVICE 232-15
ARTIC DISTRICT OFFICE
DEPT OF INDIAN AFFAIRS & NORTHERN DEVELOPMENT 232-82
211 -212 CANDN PACIFIC RAILWAY CO FREIGHT TRAFFIC DEPT 232-94
215 ESPERANTO SERVICES TRANSLATOR & INTERPRETERS 233-33
230 -231 VACANT
300 -
301 FROST STEEL & WIRE CO LTD WIRE FENCING 235-63
STEEL COMPANY OF CANADA LTD THE 235-67
302 -304 CANADIAN FOOD PROCESSORS ASSOCIATION TRADE ASSN 234-64
306 CANDN PACIFIC TELECOMMUNICATIONS OPERATING ROOM 232-15

# 1966 SPARKS STREET-E

*SOURCE: MIGHTS*

SPARKS

307 CANDN PACIFIC RAILWAY PASSENGER DEPT ACCOUNTING OFFICE 232-1511
308 -309 CPR TELEX ROOM
310 CANDN PACIFIC TELECOMMUNICATIONS TELETYPE MAINT 234-0436
311 -314 C P R TELEGRAPH WIRE ROOM
315 CANDN PACIFIC TELEGRAPHS STOREROOM
330 -331A CANDN PACIFIC TELECOMMUNICATIONS OPERATING ROOM 232-1511
332 VACANT
DEPT OF EXTERNAL AFFAIRS 232-8211
PASSPORT OFFICE-
OFFICES
410 -414 VACANT
430 -431 VACANT
DEPT EXTERNAL AFFAIRS 232-8211
PASSPORT OFFICE-
OFFICES
600 -607 DEPT OF FORESTRY ADMINISTRATION BRANCH 232-8211
608 -611 VACANT
PURCHASING SECTION DIV
614 -617 VACANT
630 -631 DEPT OF LABOUR INTL LABOUR ORGANIZATION BR 232-8211
INTL AFFAIRS DIV
710 DOMINION MARINE ASSOCIATION 232-3539
711 CANADIAN PACIFIC RAILWAYS 232-1511
711 CANADIAN PACIFIC RAILWAY CO PUBLIC RELATIONS & ADVERTISING DEPT 232-1511
714 -715 VACANT
804 -807 VACANT
830 VACANT
DEPT OF FORESTRY ADMINISTRATION BR 232-8211
ADMINISTRATION SERVICES
901 -904 BLACKBURN R L & R (1962) LTD REAL ESTATE 232-3410
BLACKBURN BROS LTD MINING 232-3410
STANLEY LAND LTD REAL ESTATE 232-3410
902 DEPT OF FORESTRY ENGINEERING BR 232-8211
ADMINISTRATION SERVICES DIV
905 HOWE PERCY F GENL INS 236-5845
906 VACANT
907 VACANT
909 CANDN ASSN OF BROADCASTERS, THE 233-4035
RADIO BUREAU THE 233-4035
87 ARMSTRONG'S MEN'S SHOES 236-0551
89 SMARTWEAR YARD GOODS AND ACCESSORIES 236-3115
PAPILLON BLANC LTD IMPORTERS (YARD GOODS) 234-9431
91 EASTERN & CHARTERED TRUST CO 236-9672
<> METCALFE CROSSES
93 CANADIAN NATIONAL RAILWAY CO EXEC OFFICE
CANDN NATL RAILWAY CO PUBLIC RELATIONS
CANDN NATL TELEGRAPHS TELEGRAM OFFICE
CANDN NATL RAILWAY CO TICKET OFFICE 232-6431
101 -105 BIRKS HENRY & SONS LTD JEWELLERS 236-3641
107 BIRKS BUILDING
DEPT OF INDIAN AFFAIRS & NORTHERN DEVELOPMENT MATERIAL & SUPPLY DIV
PRIVY COUNCIL OFFICE COMPANY OF YOUNG CANADIANS
ATOMIC ENERGY CONTROL BOARD
DEPT OF FINANCE COMPTROLLER OF THE TREASURY BR
FINANCE DIV 232-8211
109 WIG SHOPPE THE 234-5862
111 PRICE BUILDING
PREMIER HAT SHOPS LTD MEN'S HATS AND FURNISHINGS 232-7035
BENEFICIAL FINANCE CO OF CANADA 232-4869
WELCH JUDY MODEL & CHARM SCHOOL 236-9575
NEW PARAMOUNT STUDIOS LTD THE PHOTO 234-3900
KIWANIS CLUB OF OTTAWA INC SERVICE CLUB 233-1900
CO-OPERATIVE UNION OF CANADA LTD 232-9657
DEPT OF TRANSPORT GOVT TELEPHONE OFFICE 232-8211
CANDN FEDERATION OF AGRICULTURE 236-3633
113 -115 FISHER E R LTD MEN'S AND BOYS' CLOTHING 232-9636
117 DRUMMOND DONALD J (MARION) 232-2457
119 CANADIAN IMPERIAL BANK OF COMMERCE 232-2451
125 BANK OF NOVA SCOTIA THE 232-1161
131 OTTAWA LEATHER GOODS LTD 232-4656
133 VACANT
CHARTRAND JEAN J JEWELLERY REPRS 232-7829
6 HARVEY PETER (GRACE) 233-4973
135 MYERS AL SHOES 232-5436
137 SUTHERLAND & PARKINS LTD OPTICIANS 236-0401

137 1/2 AVANT-GARDE LDS WEAR 232-2575
139 KLM ROYAL DUTCH AIRLINES 236-0755
139 1/2 COMMERCIAL CHAMBERS
SALON PANDORA HAIR STYLIST 233-2153
CLASSY FORMAL WEAR INC LADIES & MEN'S FORMAL WEAR 232-3545
141 MAYFIELD LTD LADIES' WEAR 232-8989
143 VACANT
145 VACANT
145 1/2 BUTTERWORTH BUILDING
1 ARMSTRONG HAROLD E DENTIST 232-4909
ARMSTRONG R MILTON DENTIST 232-4909
147 DAVIS CAMERALAND PHOTOGRAPHIC SUPPLIES 232-0808
D & J CAMERALAND LTD PHOTOGRAPHIC SUPPLIES 232-0808
149 CLASSIC'S LITTLE BOOKS INC 233-1979
149 1/2 MAYFAIR SHOE SALON 235-6841
151 SHERMAN'S MUSICLAND 236-9181
<> O'CONNOR CROSSES
161 BANK OF MONTREAL (REAR ENTRANCE)
165 BOOTH BUILDING
FIRST FLOOR-
100 SEABOARD FINANCE CO OF CANADA LTD 232-7161
104 VACANT
SECOND FLOOR-
200 RECORDAK OF CANADA LTD MICRO-FILMING EQUIP 235-8132
THIRD FLOOR-
VACANT
FOURTH FLOOR-
400 -404 LITTON INDUSTRIES, AIRCRAFT ELECTRONICS 233-4049
LITTON SYSTEMS (CAN) LTD AIRCRAFT ELECTRONICS 233-4049
FIFTH FLOOR-
VACANT
SIXTH FLOOR
DEPT OF JUSTICE CANDN PENITENIARY SERVICE BR 232-8211
167 VACANT
169 JORDAN WINES LTD 232-1600
171 PROVINCE OF ONTARIO SAVINGS OFFICE 232-9457
175 METROPOLITAN LIFE INSURANCE BLDG
METROPOLITAN LIFE INSURANCE CO DIST OFFICE 232-9496
177 TREBLE CLEF LTD THE MUSICAL INSTRUMENTS 236-9603
179 GREEN DRAGON GIFT SHOP 233-5455
HOUSE OF YEN THE COSTUME JEWELLERY 233-5455
181 COLES BOOK STORE LTD 233-7014
185 -187 STEPHENS CHAMBERS
185 PRUDENTIAL FINANCE CORPORATION LTD LOANS 237-2203
185 DOVER'S SPORTING GOODS & HARDWARE LTD STORAGE 235-1481
185 DOVER'S SPORTING GOODS & HARDWARE LTD 235-1481
185 PRUDENTIAL FAMILY CREDIT LTD SECURITIES 237-2203
185 LEO OF VIENNA HAIR STYLIST 235-5865
189 A GOODWIN GRENVILLE LTD OPTICIANS 235-6550
189 B ALYEA'S JEWELLERS LTD 236-0681
191 MIDDLEMAN'S BRIDE & GOWN SHOP 236-0536
191 A SQUIRE SHOP THE MEN'S CLOTHING 235-9550
193 AIR CANADA TICKET OFFICE 236-7311
197 FITZSIMMONS C A & CO LTD REAL EST AND INS 232-7185
199 SHOE BOX THE LADIES SHOES 232-2298
201 WYNKIE'S MEN'S SHOES 232-2298
203 -205 DAVIS AGENCY OF OTTAWA LTD 236-7446
207 CAMERA HOUSE LTD PHOTO SUPPLIES 233-3574
215 ROYAL BANK OF CANADA 232-9473
<> BANK CROSSES
REGENT THEATRE 235-5111
217 VACANT
REGENT THEATRE STORAGE
219 -223 PLAZA HOTEL CO LTD 232-5165
225 CORRIGAN ELECTRIC SERV & REPAIRS 233-7395
<> DAVIDSON'S LANE COMMENCES
245 BANK OF CANADA (REAR ENTRANCE)
<> KENT CROSSES
VETERAN'S AFFAIRS BUILDING (REAR ENT)
<> LYON CROSSES
TRADE & COMMERCE BUILDING (REAR ENT)
<> BAY CROSSES
GARDEN OF THE PROVINCES PARK

---

SPARKSDALE AV- 7 EAST FROM HOLLY TO ALESTHER, FIRST SOUTH OF DONALD.

<<<<<<<<<<<<<< >>>>>>>>>>>>>

536*DALEY CLINTON J (ANNA) 749-0651
542*ALGOZINO SAMUEL (ALBINA) 749-0716
546*PAQUETTE FERNAND F (CARMEN) 749-0346
550*BOLGER CLARENCE M (JUNE) 749-0897
554*LAMIRANDE ROBT A (BETTY) 749-9098
558 VACANT
564 LAPRADE DONALD J (FAY) 745-2281
568*DELORME WILFRID J (COLOMBE) 746-0764

# 1960 ALBERT STREET-A

*SOURCE: MIGHTS*

135-141 Albert St Garage Ltd CE 6-7208
147 Dept of National Defence naval supply Officer in Chief CE 2-8211
City Parking Ltd parking lot

◆ O'Connor st crosses

199 Capital & Dominion Radiator Co Ltd CE 2-2237
199½ Charman Arthur
201 Kuo Fung Trading Co grocers CE 6-2620
205 Canton Inn Ltd restaurant CE 3-8419
219 Ding Ho Restaurant CE 2-8704
219A Wing On & Co gro CE 2-7728
225 Budd & Dyer (Ont) Ltd imported car sales and service CE 2-3409

◆ Bank st crosses

Avis Rent-A-Car Parking Lot
265-273 Colonial Coach Lines Ltd CE 6-9681
Macy's Terminal Resetaurants Ltd CE 2-1076
Modern Taxi Cabs CE 2-1106
275 Ottawa City of Social Serv Dept CE 2-3511
293 Dept of Northern Affairs and National Resources Purchasing Div (Stores) CE 2-8211
Dept of Northern Affairs and National Resources "Resources for Tomorrow" Conference
Dept of Transport
Personnel Div
Training & Welfare Section CE 2-8211
Dept of Northern Affairs & National Resources Central Mail and Transfer Section CE 2-8211
295 Vacant
Dept of Finance
Defence Construction Treasury Office CE 2-8211

◆ Kent st crosses

323½ Moffatt Morris (Rose)
325 Liquor Control Board Store 36 CE 2-3230
327 Ottawa Transportation Commn power plant
337 Ottawa Transportation Commn Ticket Office
341 Ottawa Transportation Commn bus garage
Ottawa Transportation Commn garages
Victoria Fire Hall No 2

◆ Lyon st crosses

383 Earlscourt Apts
Apartments—
1 —
2 Gorman Cecile Mrs CE 4-1308
3 McLean Amelia Mrs
4 Donovan Victoria J
Street contd—
385 Candn Aero Service Ltd aero maps CE 5-1404
387 Crawley Arthur A & Co chart accts CE 3-7715
389 Fairbairn Studio Ltd comml artist CE 5-1493
391 Candn Aero Service Ltd accts dept CE 5-1404
393 Vacant
395 Apartments—
1 Bedard Leon (Rita) CE 5-4379
2 Boxall Ernest (Vivian) CE 5-4649
3 Hirst Wm (Elsie) CE 4-2302
4 Seguin Joseph R (Theresa) CE 5-2292
397 Apartments—
1 Lambert Clarence (Beryl)
2 Harsman Bela (Theresa) CE 3-2518
3 Arsenault Telesphore (Jeannette) CE 4-5106
4 Wewer Helmut (Gisela) CE 4-5106
399 Apartments—
1 Heaney Leroy (Grace) CE 3-7964
2 Anderson L Alice CE 5-9228
3 Stevenson Elizabeth CE 5-0764
Gordon Mary
4 Collins Phylis K CE 2-2224
401 Apartments—
A*Thoburn Adolphe H (Anna) CE 2-9224
B Oliver Herbt J (Jessie) CE 2-5108
C Kavanagh Francis P (Anne) CE 5-7559
D MacNeill Allen F (Jean) CE 6-2516
E McDougall Eva M Mrs CE 2-7654
403 Albert Fruit & Grocery Store CE 3-4496
1*Cohen Bessie Mrs CE 2-6079
2 Robertson Susan H CE 6-2671
3 Sabran Irving (Anne) CE 3-4496
4 Csaba Louis

◆ Bay st crosses

435 MacGowan William J (Edna) CE 4-5172
437 1*Burton Frank W (Jean) CE 2-6186
2*MacMillan John D (Edna) CE 5-7171
443 Drzymala Anna
Drzymala Gene
Paquette Albert
445-451 Macy Samuel rooming house
457 Wong Hong (Li-Ying)
461*Emery Clayton (Brenda) CE 5-9420
463 Anderson Edith CE 2-0426
Maier Fred (Gisele) CE 6-2753
465 Michaud Ernest (Annette)
467*Laughren Lucy Mrs CE 2-8983
469 Fitzsimmons Robt (Adeline)
473 McVeetors D (Diana) CE 2-0573
479 1*Ducharme Rolland (Yvette) CE 4-2923
2 Dube E Miss
483*Latimer R Allan CE 2-1900
485 Apartments—
1 Varette M Mrs
2 Hyndman Thos
3 Wilson S
4 Blais Nellie
Blais Madeline CE 2-7073
5 Boulay Emile (Amy) CE 4-3085

◆ Bronson av crosses

Bronson Park

◆ Commissioner st crosses

525-527 Apartments—
(Basement) Campbell Donald L bldg contr CE 5-8304 and CE 8-1850
1 Fraser Ethel CE 3-8595
2 Goudie Grant
3 Kincaid James F
4 McElroy Kenny
5 Vallillee John CE 5-5571
6 Leduc Jeanne CE 6-4722
7 Draper Albert CE 6-2501
8 Emery Evelyn
9 Sullivan Julia Mrs CE 3-1504
10 Maharag George (Ena) CE 3-7872
11 Pitre J M
12 Shields Kathy CE 5-6860
Street contd—
535 Crawley Jack (Mary) CE 2-8502
537 Daly Maurice (Shirley)
Demers Lawrence (Rose)
561 Armstrong Sam (Mary) CE 5-1391
563 Ferguson Thomas (Pearl) CE 5-1656
565 Frazier Wm A (Alice) CE 5-6853
567 Peck Raymond
569 Johnson Arthur (Catherine) CE 2-9022
573 1 Gould James
2 Hotham L Thomas (Dorothy)

◆ Hill st ends

597*Comba W Allan (Martha) CE 4-8122
599*Cook Florence A Mrs CE 2-6936
601 Flesher's J J Upholstering Ltd CE 3-1129
607 David & Frere Ltee whol biscuits CE 6-4435
613 Angel Ray (Margaret) CE 4-8045
615 Sprott Douglas H (Alice J) CE 6-1045
687 Legault Eugene (Cecile) CE 3-6858
705 McVeity Evelyn CE 3-5328
Sedvall Dorinda Mrs
709 Taggart Ronald F (Carie) CE 3-5478
711 Quigley John F (Eileen) CE 4-9461
713 Timms Fredrick (Margaret) CE 2-9506
715 Milks Hilliery (Margaret)
Milks Neelin
717 United Church of Canada The (Board of Home Missions) CE 6-5214
719 Sandy's Restaurant CE 4-2540
Quinn A Mrs
721 Boisvenue Roger (Dorothy)
725 Eva's Corner variety shop CE 2-8802

◆ Booth st crosses

733 Hatch's Supermarket CE 5-8482
735 A Currie Vincent (M)
2 Black Melvin (Alice)
737 Radio Electronic Supply Co CE 4-2028
739 1 Hutton Alex (Winnifred)
2 Boily Ida Mrs CE 4-8789
741 John's Barber Shop
757 Red & White Barber Shop
759 Stewart Warner Sales & Service auto accessories CE 6-3218
Cole T V Service CE 4-7482
761 Burton Signs CE 5-1383
765 Haddad's Coffee Shop CE 5-0032

SOUTH SIDE .....

◆ Entrance to Mackenzie Bridge

◆ Elgin st crosses

68-74 Carson Hugh Co Ltd leather goods CE 2-1571
78 Coughtrey Harry cigars and tob
88 Beacon Arms Hotel CE 5-1413
Moller Per (Francoise) CE 5-1413
100 Commonwealth Building (side entrance)

◆ Metcalfe st crosses

130-132 Popham H H and Company Limited office equipment CE 2-1135
146 Asbestonos Corp Ltd brake linings CE 3-9309
Albert St Garage Ltd body shop CE 3-1655



# 1960 ALBERT STREET-B

*SOURCE: MIGHTS*

## Albert

150 Office Specialty Building
Office Specialty Mfg Co Ltd CE 2-4891
Western Assce Co CE 2-7313-4
British America Assurance Co CE 2-7313-4
British Empire Assurance Co CE 2-7313-4
British Canadian Insurance Co CE 2-7313-4
Imperial Guarantee & Accident Ins Co CE 2-7313-4
Bedolfe R M Insurance Agency CE 2-2617
152 By Town Parking Lot CE 2-5114

◆ O'Connor st crosses

Bell Telephone Co emp entrance
210 Canadian Pacific Express Co garage
218 Vacant
220 Vacant
222 Seto Goi
226-230 Cathay House rest CE 3-7705

◆ Bank st crosses

246 Kirk's Beauty Salon CE 2-8750
248 Ho-Ho Cafe CE 4-2188
1 Keuffel & Esser of Canada Ltd surveyor's instruments CE 2-1625
2-3 MacKinnon Business School CE 3-6567
4 & 5 Family Publications magazine subscriptions
7 Vacant
8, 9 & 10 Allied Trading Co Ltd exporters CE 4-4290
11 Stewart Weir & Co ins agts CE 3-6141
Street contd—
254 Louis Beauty Parlor CE 4-3331
Mirbach Hairdressing CE 2-8452
254A Vacant
256 Wright R Howard florist CE 2-5673
256½ MacMillan J Peter (Winnifred) jeweller CE 2-5447
260-268 Cabeldu's Motors Ltd br used cars CE 5-3321
276-280 Avis Rent-A-Car Parking lot

294 COPELAND BUILDING
FIRST FLOOR—
Dept of Natl Health & Welfare mail room
SECOND FLOOR—
Dept of Natl Health & Welfare CE 2-8211
THIRD FLOOR—
Metropolitan Life Insurance Co CE 2-9496
FOURTH FLOOR—
Dept of National Health & Welfare CE 2-8211
Deputy Minister of Welfare
Family Allowance & Old Age Securities Div
FIFTH FLOOR—
Dept of National Health & Welfare
Departmental Secretary's Div
SIXTH FLOOR—
Dept of National Health & Welfare
Deputy Minister of Health
Dominion Council of Health
Health Services

◆ Kent st crosses

352-360 Dept of Veterans Affairs (rear entrance)
Greek Orthodox Church
Hellenic Community of Ottawa assn

◆ Lyon st crosses

380 Vacant
382-384 Parking Lot
388 Uniform Cap Mfg Co CE 2-1909
Benovoy Harry (Lillian) CE 2-1909
392 Laurette Kingsley Beauty Salon CE 3-9887
*Charron Eugene (Laurette) CE 3-9887
396 New Anne Mrs CE 3-1401
402 Nault Rodolphe (Gloria) CE 4-3751
404 Cronier Adelaide J (Anolia)
408 Waterton Apartments
Apartments—
*McAllister J A
1 McAllister Eileen CE 2-1921
2 Smith Grace CE 2-0446
3 Albert Margt CE 2-6569
4 Leacock Ethel M CE 3-4859
5 Carroll Helen CE 2-2-8195
6 Ferguson Vera M
Lobalbo Mary J CE 5-5222
7 Foster Lila Mrs CE 3-6305
8 Girard Marie CE 5-5310
9 Finner Francis J CE 2-3315
10 Rumac F
11 Kirkpatrick Irwin (Elizth) CE 3-4133
12 Murphy Joseph S CE 5-4803
14 Ferguson Juanita CE 5-8332
15 Booth Wm D (Regina) CE 3-1779
Street contd—
414 Welwyn Apartments
Apartments—
1 McPhee Lois Mrs CE 3-4882
2 Boucher Cora CE 3-6961
3 Mills Elsie M CE 5-2110
4 McManus Thos P (Vina) CE 2-1073
5 Watson Gordon J CE 5-1523
6 Hammond Alma M
Lafleur Alice CE 6-4682
7 Thibeault Evelyn
Thibeault Lillian
8 Heeney Robert H (Retta) CE 3-8261
9 Hudson Mildred Mrs CE 4-5129
10 Peden Dorothy W CE 2-6380
Cook W S Mrs
11 Lesage Jas L (Irene) CE 2-1009
12 Rowan Louise M CE 3-3665
14 Morin Alex
15 Lefebvre Georges (Grace) CE 4-3353

◆ Bay st crosses

440 Ottawa Technical High School CE 6-9137
470 Richmond Apartments
Apartments—
1 Cross Eldon
2 Dobrowics Louis (Betty)
2A Cousineau Marion CE 2-6080
3 Park Wallace CE 3-3670
4 Hoy B
5 Coombs Chas R CE 3-5154
6 Skuce H E
7 Matheson Helen B
8 Smith Joseph P (Mabel) CE 2-3687
9 Verdicchin Franco (Isabel)
10 Perera Lawrie
11 —
12 Laviolette Richd W CE 5-3607
478 Rosary Hall
Sisters of Service Convent CE 2-2393
486 Apartments—
1 Morin Roland (Viola)
2 Hamel Geo F (Alice) CE 6-4888
14 Matheson Helen B CE 5-7792
488 Apartments—
3 Borton Patk M (Ghislaine) CE 4-8642
4 Kadar Laslo
5 Tubman Alan
6 MacDonald Alexander
7 Gough J Mrs
8 Morin Roland M (Viola) CE 4-4241
9 Maher Marion J
10 —
11 Rodger Harold T (Mabel) CE 6-3409
12 Volkmer Lilo CE 4-6741
Street contd—
494*Doyyat Joe CE 6-3367
504 Apartments—
1 Price Kenneth (Altha) CE 3-1435
2 Hammerston Dorothy
3*Boehmer Herbt W (Lydia) CE 4-0208
4 Bissett Florence A CE 6-3137
5 Jamieson Edwd F
6 Lesage Alex D (Evelyn) CE 3-3486
7 Bunn Marguerite I CE 6-5436

◆ Bronson av crosses

Bronson Park

◆ Commissioner st crosses

526 Baldry Willard (Fern) CE 4-8501
530 O'Connell Roy CE 3-4239
532*Black May Mrs CE 5-2300
534 Goudie Isabelle Mrs CE 6-4955
536 1 Thompson Donald (Barbara) CE 3-4367
2 Wolff Maurice (Sylvia) CE 3-6428
538*Tinkess Wm Eileen CE 3-5266
548 1 Kimber E H Mrs CE 5-6170
2 Robertson Gerald G (Helen) CE 4-2542
550*Champagne Chas (Blanche) CE 2-8093
552*Demers Jas R (May) CE 3-9075
554 Bone Arthur (Sylvia) CE 4-9811
556 Tropiano Conrad (Carmen) CE 3-6543
560 Ferguson Laurie (Joan) CE 4-8215

# 1960 BANK STREET-A

*SOURCE: MIGHTS*

71 SOVEREIGN BUILDING
Second Floor—
Dept of Citizenship & Immigration (Immigration Br) CE 2-8211
Third Floor—
Vacant
Fourth Floor—
Dept of Transport Organization and Research Div CE 2-8211
Fifth Floor—
National Research Council, Technical Information Service Office
Vacant
Sixth Floor—
National Research Council
Technical Information Service Office CE 2-8211
Seventh Floor—
Dept of Agricultural Race Track Betting CE 2-8211
Street contd—
73 Friedman's Pharmacy CE 2-2945
77 Honey Dew rest CE 2-5928
79 Hill Irene Ltd ladies' sportswear CE 6-5258
83-85 Gould's Camera & Art Shop photo supplies CE 2-2564

◆ Queen st crosses

87 Dover's Ltd men's furngs CE 2-0246
89 Laura Sword Candies Ltd
91 Aitkens Bert & Son cigs and tob OE 3-1405
Cecyre Albert barber CE 3-1405
93 Myles G L Ltd men's furngs CE 6-9507
95 Sentiment Shop The gifts CE 6-1206
97 Diana Restaurant CE 6-5993
97½ Storeroom
99 Proulx D florist CE 2-1585
101 Harper's Dress Shoppe CE 3-6783
103 Apartments—
1 Brouse Holdings Ltd property management CE 3-9566
Bromac Ltd property management CE 3-9566
2 & 3 Chateau Furs workrooms
4 Dussiaume Bertrand A (Alice M) CE 2-4177
5 Brouse Holdings Ltd priv off
6 Love Ethel M Mrs CE 2-4727
7 Vacant
8 Denison M R real estate CE 3-8145
9 & 10 Mayfair Studios photo CE 5-0742
11 MacGregor J Stanley (Edna) CE 2 2096
Street contd—
105 Nettleton Harold Jeweller CE 2-7605
107 Chateau Furs Ltd furriers CE 3-7775

◆ Albert st crosses

109 Guaranty Trust Co of Canada CE 2-2691
Grace, Dunlap & Dunlap barrs CE 6-7288
113 Cinderella Shoe Shop CE 2-1898
113½ Longo Frank tailor CE 2-0492
115 Polly Ann Hat Shoppe CE 2-2500
117 Deb Shop The ladies wear CE 2-7408
119 Burkholder Furs Ltd CE 2-2626
Burkholder Furs (Ottawa) Ltd CE 2-2626
121 Delahay's Mens Shop CE 3-3220
125 Mocambo Restaurant CE 2-2182
125½ Vacant
Peter's Shoe Shine
127 Kut-Up Chicken Shops Ltd CE 3-6295
127½ Fenton's Bakery CE 3-1494

◆ Slater st crosses

129 Fraser L J Ltd men's wear CE 5-8330
131 Capital Shoe Clinic CE 2-8632
131A First Floor—
Rooms—
Vacant
Donna Beauty Salon CE 2-6334
Le Duc Eugene singing tchr CE 4-8533
Seely's Uniform CE 3-1501
Second Floor—
LeDuc School of Ballet CE 3-7481
Ottawa Ballet Co CE 3-7481
Street contd—
133 Athens Grill rest CE 6-3270
135 Modern Leather Goods CE 3-7661
137 Riopelle Fabric Centre Ltd dry goods CE 5-5497
139 United Cleaners Tailors & Pressers CE 3-3427
147 Maison Maxwell Beauty Arts Ltd luggage, gifts & beauty parlor CE 2-3773-4
149-151 Stein Bros Ltd ladies wear CE 3-8456-7
151½ 1 Cummings Bernice E CE 2-0309
2 Urban Anton CE 5-1334
153 Vacant
155 Motard Rolland Ltd furn & appliances CE 6-9487
157 Kiddytown Ltd Infants wear CE 4-5691
159-163 Eaton T Co Ltd Ottawa branch CE 2-9421
Eaton To Co Ltd mail order dept CE 6-7561

◆ Laurier av w crosses

165 United Cigar Stores Ltd CE 3-0245
167 Isaacs Drug Store CE 3-4550
169 Scholl Dr Foot Comfort Shop CE 3-4144
Hoffinger R J chiropodist CE 2-2760
171 Nu Vogue Ltd ladies wear CE 4-5185
173 House of Pets The pet shop CE 3-1313
175 Bova's Shoe Repairs
177 Ottawa Gift Centre gifts and jwlry CE 2-2536
179 Elinore The
Apartments—
1 Saikali Najeeb (Julia) CE 4-2679
2 Malone John CE 2-7455
3 Clercux Marie Mrs CE 6-2537
179½ Coffee Lodge Restaurant OE 5-9001
181-185 Dominion House Furnishing Co Ltd CE 5-6771

◆ Gloucester st crosses

187 Ottawa Play-Pen Ltd The childrens wear and furn CE 3-9759
189 McIntosh & Watts Ltd china and crystal CE 6-9644
191 Ottawa Music Centre CE 4-2021
193 Kanter-Erichsen Ltd furinture CE 2-7277
195 Bookman's Shoe Shop CE 3-1742
197 Costanza Angelo barber CE 3-0416
197½ Perrin Wm R Estate jwlr and watch repair CE 5-5022
199 Short's Home Made Candy CE 2-0527
199½ Baker Wm (Ida)
201 Maple Leaf Meat Market CE 4-0930
203 Jackie's Grill CE 5-6713
205 Goldstein Bros Ltd elect contrs CE 6-7341
207 Wilko's Ladies Wear CE 3-1361
209 Premier Hat Shops, Ltd CE 2-2765

◆ Nepean st crosses

211 Kiddie Kobbler Children's Shoes OE 6-3322
213 Pratt's Flower Shoppe CE 2-6273
215 Calderone & Co grocers CE 2-7358
217 Vogue Shoe Shop CE 2-0890
219 Jones D M & Sons furniture CE 2-1228
223 Byshe & Co bicycles CE 2-2464
225 Cumming Electrical Sales Ltd CE 2-1193
227 Lisgar Apartments
Apartments
1 Sayer Clifford (Diane)
2 Sarazen Theodore L (Marjorie) CE 3-8944
3 Steven Bertha Mrs CE 2-6720
5 Vacant
6 McIlhinney Margt Mrs CE 3-1629
7 Strecker Myra CE 3-7235
8 Lamb Warner (Margt) CE 5-1026
9 Cochrane Stewart B (Mabel) CE 3-4976
10 Scott Elizth Mrs CE 2-2278
229-233 Taylor Bros Ltd holding co CE 6-3635
Capital IGA Foodliner gro CL 6-3635

◆ Lisgar st crosses

235 Maddock T E & Son Ltd tirs CE 3-3294
237 Shaffer's Shoe Shop CE 4-3786
239 El Morocco rest CE 4-9824
241 Variety Smoke Shop CE 3-0815
Eugene Beauty Salon & Barber Shop CE 2-1058
243 Musgrove's Drug Store CE 2-3771
245 Rembrance Shop The cards and gifts CE 6-6361
245½ Apartments
2 Havrot Theodore (Norma) CE 6-2628
3 Phillipoff Phillip J A (Gladys) CE 6-3557
4 —
5 Vacant
6 Canadian Food Processors Assn CE 4-6349
7 Bois Robt (Dorothy) CE 3-7201
247 Burrows Gordon Ltd furn CE 2-0889
249 Arcadia Grill rest CE 6-1229

251 IMPERIAL BUILDING
Second Floor—
200-203 Industrial Acceptance Corp Ltd CE 2-1524
Niagara Finance Co Ltd CE 6-3226
204 Canadian Trucking Associations Inc CE 6-9426
205 Halifax Insurance Co CE 6-7323
207 Canada Health & Accident Assurance Corp CE 2-2214

# 1960 BANK STREET-B

*SOURCE: MIGHTS*

34-36 Dolan Jos & Sons Ltd coal and coke CE 2-1126
38 REGENT ANNEX
Dept External Affairs Passport Office CE 2-8211
42 Goodwin's Optometrists CE 5-6550
44 Hearing Aid Centre of Ottawa CE 2-9379
Scott Gilbert L Ltd hearing aids CE 2-9379

◆ Sparks st crosses

60 Embassy Restaurant CE 2-4809
62 Zenith Hearing Aid Service CE 4-1989
62½ First Floor—
Embassy Restaurant office
Murray Arthur School of Dancing CE 2-9649
Capezio dancing supplies CE 6-5637
Sparks Street Operations Ltd
Second Floor—
National Business College CE 2-6296
Street Contd—
64 Hartt Shoe Store The CE 3-1679
66 Ortons Registered ladies ready to wear CE 2-7000
68 Ritchie's Cigar Store CE 2-9868
Don's Barber Shop CE 3-0372
70 Harvey Jan corsetiere CE 3-4727
72-74 Courtney F J & Co Ltd furniture dlrs CE 2-2407
76 Nova Snack Bar CE 5-0739
78 First Floor—
1 Smith Sidney A customs brkr CE 5-6324
2-3 King Optical Co of Ottawa CE 3-8549
4 Citizens Finance Co Ltd small loans co CE 5-5181
Second Floor—
6 Vacant
7 Vacant
8 Vacant
10 Defries John G arch OE 5-7620
11 Butterfield, Steinhoff & Mitchell chart accts OE 5-4778
McBee Co Ltd The acctg systems CE 4-1211
Candn Federation of Labour The CE 2-2005
Labour Review, The
Street Contd—
80 Self-Serve Fashions ladies wear CE 4-2775
82 Stroimark Men's Wear The CE 6-3376

◆ Queen st crosses

86 Beesly Leonard J drugs C E5-7644
88 Ontario Motor League assn CE 3-4131
90 Capitol Theatre CE 2-1579
92 Koffman's Ladies Wear Ltd CE 2-0612
94 Wolfe Shoes CE 3-3008
94½ Thompson Donald watch reprs CE 2-2787
96 D & H Cigar Store CE 2-2930
98 Ritchie's Sport Shop CE 2-6278
100 Flesher Ben men's wear CE 2-8387
102 BANKAL BUILDING
Dept of External Affairs Consular Div CE 2-8211
Information Division CE 2-8211
104 Treble Clef The phono records CE 6-9603
108 Nettleton's Jewellery Ltd CE 3-2-3834

◆ Albert st crosses

110 Martin J E Ltd paints and wallpaper CE 3-5195
112 Mannequin The ladies' wear CE 2-8328
114 Diamond Bar-B-Q Ltd rest CE 6-7373
116 Saro's Jewelry CE 2-4735
118 Comerford Mike Smoke Shop CE 5-0203
Boulianc Ludger barber
118½ Branhack John L
120 Lucille Hat Shop CE 5-2904
122 JACKSON BUILDING
First, Second & Third Floors—
Dept Natl Revenue Income Tax Ottawa District Office CE 2-8211
Fourth Floor —
Dept of Natl Health & Welfare offices
Fifth - Ninth Floors—
Civil Service Commission CE 2-8211
124-130 Income Tax Office
Ottawa District Office CE 2-8211

◆ Slater st crosses

132 Stage Door The rest CE 6-3340
134 Marylin Sportswear ladies ready-to-wear CE 5-1015
136-138 Vacant
142 —
144 Plastic Centre The CE 3-6020
146 National System of Baking Ottawa Ltd CE 3-4003
148 Second Floor—
Household Finance Corp of Can Ottawa br No. 3 CE 6-9691
Third Floor—
Vacant
152-154 Cohen R & A Furniture Appliances Dept CE 6-7451
156 Maternity Fashions CE 5-0670
158 Rawdon Apartments The
Apartments—
1 Gore Isobelle
2 DeGagne Christina M Mrs CE 2-3383
3 Vacant
4 Coles Edith M Mrs CE 5-7619
5 Vacant
6 Denison Willis W CE 5-5847
7 Greene Patricia Mrs CE 6-4491
8 Drysdale Norma CE 6-3209
9 —
10 Hill Bernadette Mrs
Street Contd—
160-164 Cohen R & A Ltd furn CE 6-7451

◆ Laurier av w crosses

166 Harrison's Ethical Drug Store CE 2-3311
168-170 Sobie's Ltd ladies and children's wear CE 6-4966
172 Lupiano & Stuart men's wear CE 5-7683
174 My Fair Lady ladies' ready-to-wear CE 2-2056
176 Commercial Television Appliances CE CE 2-6540
178 Mutual Benefit Health & Accident Assn CE 2-4271
United Benefit Life Ins Co
United of Omaha Life Ins Co
Mutual of Omaha health and accident ins
180 Pfaff Sewing Centre sewing mach CE 2-0021
180½ Apartments—
1 —
5 de La Mothe Berthe CE 4-6296
6 Mahoney Viola Mrs CE 2-5172
14 Pommainville Leon CE 3-1410
Street Contd—
182 Hall Judy Reg'd dresses CE 5-5340
184 Lepage Bakery CE 3-1017
186 BANK OF NOVA SCOTIA BUILDING
Bank of Nova Scotia (br) CE 2-5708
ROOMS—
1 Martin Gerald M dentist CE 2-5595
2 Earle Jack M dentist CE 5-5348
3 Walsh Edwd C genl ins and real estate CE 5-7273
4 Montgomery J Graham dentist CE 2-3664
5 Aetna Insurance Co br CE 5-4872
6 McCavour John C dentist CE 2-4747
7 Williamson Betty fashion artist CE 5-3355
8-9 Better Business Bureau of Ottawa & Hull Inc CE 3-1192
Ottawa Fur Standards Assn CE 3-1191
Assn of Candn Better Business Bureaux Inc CE 3-1191
10 Ottawa Federation of Musicians Ltd local 180 A F of M CE 3-9481
11 McCrorie Margt electrolysis CE 3-4452

◆ Gloucester st crosses

188 Roxy Restaurant CE 3-9541
188½ Rubin's Gift Shop CE 6-4642
190 Dickson's Pet Shop CE 2-7586
192 Crown Chambers
Rooms —
1 Evraire Rene
2 Papalia accordion studio CE 2-3824
3 Plumbers & Steamfitters Assn CE 2-4729
4-5 Salvation Army (Correction Service Dept) CE 4-1646
6 Hughes & Miller plumbing and heating CE 4-6490
7 Barber-Ellis of Canada Ltd stationery CE 6-2808
8 Borts Printing Shop CE 2-4932
9 Borts Clarence
10 Simmons Geo (Ellen) CE 2-3078
11 Guay Stella Mrs CE 6-5840
Street Contd—
194 Wallack's Art Shop & Picture Gallery CE 2-6690
196 Futeral A & Co furriers CE 2-9848
Moore Frank furrier
198 McFarlane F Norman realtor & Ins CE 2-4854
200 Ringrose-Cole minry CE 2-0170
200½ Dominion of Canada Rifle Association CE 2-0691
Candn Marksman The
202 Stanroys ladies wear OE 5-1318
204-210 Loblaws Groceterias Ltd gro CE 2-1053

◆ Nepean st crosses

212 Lunch Corner CE 3-0618

Third Floor—
Vacant
152-154 Cohen R & A Furniture Appliances Dept CE 6-7451
156 Maternity Fashions CE 5-0670
158 Rawdon Apartments The
Apartments—
1 Gore Isobelle
2 DeGagne Christina M Mrs CE 2-3383
3 Vacant
4 Coles Edith M Mrs CE 5-7619
5 Vacant
6 Denison Willis W CE 5-5847
7 Greene Patricia Mrs CE 6-4491
8 Drysdale Norma CE 6-3209
9 —
10 Hill Bernadette Mrs
Street Contd—
160-164 Cohen R & A Ltd furn CE 6-7451
◆ Laurier av w crosses
166 Harrison's Ethical Drug Store CE 2-3311
168-170 Sobie's Ltd ladies and children's wear CE 6-4966
172 Lupiano & Stuart men's wear CE 5-7683
174 My Fair Lady ladies' ready-to-wear CE 2-2056
176 Commercial Television Appliances CE CE 2-6540
178 Mutual Benefit Health & Accident Assn CE 2-4271
United Benefit Life Ins Co
United of Omaha Life Ins Co
Mutual of Omaha health and accident ins
180 Pfaff Sewing Centre sewing mach CE 2-0021
180½ Apartments—
1 —
5 de La Mothe Berthe CE 4-6296
6 Mahoney Viola Mrs CE 2-5172
14 Pommainville Leon CE 3-1410
Street Contd—
182 Hall Judy Reg'd dresses CE 5-5340
184 Lepage Bakery CE 3-1017
186 BANK OF NOVA SCOTIA BUILDING
Bank of Nova Scotia (br) CE 2-5708
ROOMS—
1 Martin Gerald M dentist CE 2-5595
2 Earle Jack M dentist CE 5-5348
3 Walsh Edwd C genl ins and real estate CE 5-7273
4 Montgomery J Graham dentist CE 2-3664
5 Aetna Insurance Co br CE 5-4872
6 McCavour John C dentist CE 2-4747
7 Williamson Betty fashion artist CE 5-3355
8-9 Better Business Bureau of Ottawa & Hull Inc CE 3-1192
Ottawa Fur Standards Assn CE 3-1191
Assn of Candn Better Business Bureaux Inc CE 3-1191
10 Ottawa Federation of Musicians Ltd local 180 A F of M CE 3-9481
11 McCrorie Margt electrolysis CE 3-4452
◆ Gloucester st crosses
188 Roxy Restaurant CE 3-9541
188½ Rubin's Gift Shop CE 6-4642
190 Dickson's Pet Shop CE 2-7586
192 Crown Chambers
Rooms —
1 Evraire Rene
2 Papalia accordion studio CE 2-3824
3 Plumbers & Steamfitters Assn CE 2-4729
4-5 Salvation Army (Correction Service Dept) CE 4-1646
6 Hughes & Miller plumbing and heating CE 4-6490
7 Barber-Ellis of Canada Ltd stationery CE 6-2608
8 Borts Printing Shop CE 2-4932
9 Borts Clarence
10 Simmons Geo (Ellen) CE 2-3078
11 Guay Stella Mrs CE 6-5840
Street Contd—
194 Wallack's Art Shop & Picture Gallery CE 2-6690
196 Futeral A & Co furriers CE 2-9848
Moore Frank furrier
198 McFarlane F Norman realtor & Ins CE 2-4854
200 Ringrose-Cole minry CE 2-0170
200½ Dominion of Canada Rifle Association CE 2-0691
Candn Marksman The
202 Stanroys ladies wear CE 5-1318
204-210 Loblaws Groceterias Ltd gro CE 2-1053
◆ Nepean st crosses
212 Lunch Corner CE 3-0619
212½ Carisbrooke Annex Apts
1 Craig Thomas CE 2-4703
2 Seymour James B (Bertha) CE 6-2596
3 Newport E Florence Mrs CE 5-3532
4 Lustic James (Maura) CE 2-5663
5 Charbonneau Edwd (Barbara)
214 Adam's Shoe Rebuilders CE 3-0859
216 Taller Maurice ladies tailor and furriers CE 2-4590
216½ Carisbrooke Apts
Apartments—
1 Tsitiridis Peter (Angela) CE 6-4467
2 Leonard Grenville B (Florence) CE 6-3422
3 Coulas Agnes CE 2-5913
4 Gagne Albert A (Maude)
5 Gray Edith Mrs CE 4-5957
6 McKenny M Winnifred CE 3-3040
McKenny Geo
7 Saunders Leslie G CE 3-1715
8 Lahaise Mervin CE 3-7004
9 Flynn Christopher (Ruby) CE 6-2564
10 Walker Harper (Julia) CE 6-2564
Street Contd—
218 Hide-Away Maternity Wear Ltd CE 2-5911
220 Flesher's Furs CE 4-9332
222-8 Reid's Furniture & Appliances CE 2-3721
232 Fine's Flowers florist CE 6-7261
◆ Lisgar st crosses
234 Paquette's Beauty Salon CE 4-3546
236 Argue F W Ltd coal CE 2-5777
240 Ottawa Store Equipment Co rest equipment CE 2-0121
240½ Ottawa Store Equipment Co storeroom
242 Raintree Interiors furn and interior decorators CE 6-3851
242½ Bottner Furs CE 2-6983
Gorman & Palombo ladies tlrs CE 2-6982
244 Canadian Art Weaving CE 5-8594
Tessier Parfait
246 Bill's Joke & Magic Shop CE 2-3070
248 Sherwin-Williams Co of Can Ltd paints and varnishes CE 2-7368
250 Gittleson Fur Co CE 3-3193
252 Play Togs children's wear CE 2-1471
254 Alexander Art Studio Co photo CE 5-4242
256 Kingston Apartments
Apartments—
1 Votto Florence CE 5-0629
Eva Lee Beauty Salon CE 5-0629
2 Love Alice R CE 3-2354
3 Gamble Sara A Mrs CE 2-0364
4 Berry Donald CE 3-6661
5 Brown James (Christine) CE 2-5821
6 Patrinos Jas (Marthe) CL 4-7996
258 Hum's Restaurant
260 Royal Variety Store smokes, magazines & gifts CE 5-0254
◆ Cooper st crosses
270 Constantine's Pastry Shop CE 2-1082
272 Crown Wholesale Co varieties CE 4-8560
Barbier J R barber
A Kronick Sol Furniture Co warehouse
B Kennedy Herbert E (Corinna)
274 Baker Equipment & Supply Ltd home and garden equip and supplies CE 6-1423
276 Nicholson Joy Ltd ladies' ready-to-wear CE 5-8185
A Charland Jas (Julia) CE 6-3971
B O'Neill Pearl Mrs CE 3-3585
278 Universal Rug & House Furnishing Co Ltd CE 5-7271-2
280 Cameo Restaurant CE 5-0296
280½ Phillippoff Bertha Mrs
282 Esquire Smoke Shop CE 3-0016
Esquire Barber Shop
284 Fenton's Bakery Ltd CE 3-1268
286 Lindsay Chas & Son Ltd television, radios and appliances CE 6-9765-6
288 Langford H G Ltd Jewellery CE 2-4421
288½ Atlantic Acceptance Corp Ltd CE 6-7381
Atlantic Finance Corp Ltd CE 6-7381
290 Royal Bank of Canada CE 2-9607
◆ Somerset st w intersects
294 Bank of Montreal CE 2-5339
296 IGA Foodliner CE 4-8692
300 Orme J L & Sons house furnishings CE 3-8656
304-306 Elite Delicatessen CE 2-0744
308-310 Tinneberg Waldemar custom tlr CE 5-5780
◆ MacLaren st crosses
312 Allen's Florist Ltd CE 5-7201
314 Benny's Shoe Repairs CE 5-5035
316 Alexandra Tailors CE 2-6222
318 Martin's Book Store CE 6-1339



◆ Queen Mary crosses
◆ King George crosses
1033 Hawley Cameron G (Mary) SH 6-1703
Assim Alex (Elizabeth E) SH 5-1698
◆ Glynn av crosses
◆ Columbus av crosses

WEST SIDE
◆ Prince Albert crosses
◆ Queen Mary crosses
◆ King George crosses
1032 Clostre Arthur P (Armande J) SH 9-4685
Work James E (Anne)
◆ Glynn rd crosses
◆ Columbus av crosses

ELDER, West from Woodroffe av to Ottawa River, second north of Richmond rd.

NORTH SIDE
2187 Whitty Michl (Claire) PA 8-1619
◆ Pine av ends
2203 Vacant
◆ Pooler av crosses

SOUTH SIDE
2186 Wilson Jas R (Thelma) PA 2-5239
2194 Thom Henry (Yolande)
2196 Giroux Gerald A (Robina) PA 2-8597
2200 Stewart Harry (Ethel) PA 2-2479
◆ Pooler av crosses
◆ Dartnell av crosses

ELECTRIC, North-east from Crichton to Putman av, second west of Beechwood av.

EAST SIDE
12 Juliette Apts
1 MacFarlane C L (Jean)
2 Aston Geoffrey (June) SH 9-6846
3 Bruneau Robert (Annette)
4 Dunfield Aber (Katherine) SH 9-5691
5 Wright Fielder
Johns Currie
6 Loomer Joe (Rickie) SH 9-9442
7 Bouchard Robt J (Erika) SH 5-1300
14 Liberty Louis SH 9-9056
16 Schoenherr Geo J (Esther) SH 9-9527
18 Renaud Maurice (Gilberte) SH 9-0925
◆ Mackay crosses
28 1 Provost Armand
Carpentier Paul
2 Provost Albert J A (Irene) SH 6-1387
3 Bourne Alma E
34 Latouraine Apts
1 McRae Douglas (Barbara) SH 5-2598
2 Belanger Leo (Marie)
3 Casselman Robt L (Irene) SH 9-8380
4 McClymont Mary SH 9-5749
5 Cohen Lillian Mrs SH 9-5584
6 Cameron Duncan (Elizth) SH 9-0486
36 Apartments—
1 Rodger Wm (Elizth) SH 6-4020
2 Heneahen Margt SH 9-8178
Heneahen Michl
3 Aschenkanpf Herbt (Meta)
38 Apartments—
1 Dorion Edgar (Helen) SH 6-8708
2 Allen Fred G (Pearl) SH 9-7425
3 Archambault Maurice (Fleurette) SH 9-9392
40 Leclerc Albert (Annette) SH 9-6807
42 Richard Ernest (Georgette) SH 5-3755
44 Drolet Chas (Elizth) SH 9-6164
46 Kenny Jas (Mary) SH 9-9990
48 Matheson Colin (Nellie) SH 9-6968
50 Hardy Richard (Cecelia) SH 6-6643
◆ Bertrand street crosses
56 Despatie Fernand J (Louise) SH 9-9221
60 Cochrane John C (Mary) SH 9-8153
64 Green Clare Mrs SH 6-0774
70 Freeth Catherine SH 9-6942
72 LaPlante Cheri (Jeanne) SH 9-5120
78 Wilkerson Sam C (Kay) SH 9-2107
80 —
84 Skulski Mieczyslaw (Mary) SH 9-8600
86 Lepine Joe (Alaine)
88 Dagenais Jos E (Lucienne) SH 9-6904
90 Champagne Romeo V (Bernadette) SH 9-6237
92 Moser Rita M
98 Brunet Fred (Edmee) SH 9-7051
100 Huard Rolland (Roseanne) SH 9-8442
104 Gravelle Albert SH 9-5682
108 Beaudoin Leopold (Irene) SH 9-9133
Beaudoin Leopold Construction Ltd CE 6-2555
112 Jordan John E (Stella) SH 9-8371
114 McColgan Archd (Katherine) SH 9-8306

WEST SIDE
15 Schoenherr Arthur (Hilda) SH 9-8882
17 Hodges Percy E (Myrtle) SH 9-8313
19 Kritsch Arnold H (Ola) SH 9-9645
21 Cox Ida Mrs SH 9-9059
25 Lanoue Donald (Georgette) SH 6-8028
◆ MacKay street crosses
33 1 Boisseau Robert (Alaine) SH 9-2595
2 Pryce Wm (Ethel) SH 6-1478
35 Lecavalier Jerome (Lucille) SH 9-9293
37 Wetzstein George (Muriel)
41 1 Boushey Fred (Sylvia) SH 5-3221
2 Daze Ernest (Germaine) SH 9-6688
3 Rock Jean E (Irene) SH 9-7027
47 Breton J Leopold (Laurettte) SH 9-9893
49 Landreville Chas E (Ida) SH 9-9694
Jennings Herbert (Dolly) SH 6-0984
53 Gendron Zenon (Cathrine) SH 9-6473
◆ Bertrand Street crosses
55 Veilleux Lucien E (Charlotte) SH 9-7352
57 Mason Wm D (Roma) SH 9-7319
59 1 Jongkind G J (Griet) SH 6-1445
2 VanDerAuwera Daniel
61 1 Jenson Martin SH 9-0174
Walter Ronald
2 Guitard Phillip
63 Castonguay Maurice (Elise) SH 5-3500
69 1 Proulx Jean (Claire) SH 9-7085
2 Bryne Helen M SH 9-6403
Bryne Gertrude
3 Goodman Reginald SH 9-9618
4 Mills Harold (Elizth) SH 9-7868
5 Latemer Bernard
Levesque D
71 1 Hughes G R
2 Lowell Christopher (Irma)
73 1 Clarkson Tyrone (Pauline)
2 Cassidy Robert J (Evelyn) SH 9-5670
75 Clifford Merville (Medea) SH 9-8024
77 Polk Dalton (Eileen) SH 9-6302
79 Jean-Louis Wilfrid (Rhea) SH 9-8665
81 1 McSweeney Mary C SH 5-1851
2 Smith Frank
3 —
83 Byrne Clara Mrs
85 Smith Kathleen Mrs SH 6-9544
87 Chateauvert Henri (Yvette) SH 9-8148
87½ Scott Thos SH 9-2566
93 Desautels Jean-Louis (Francoise) SH 5-4057
97 Bryan Stewart (Catherine) SH 6-1591
99 Shanmugadhasan Subrahmaniyan (Camilie) SH 9-0201
101 Stevenson John M (Mary) SH 9-5107
105 Gale Josie H SH 9-8140
107 Parent Claude (Jacqueline) SH 9-7889

ELGIN South from Wellington to Patterson av, third east of Bank.

EAST SIDE
◆ Sparks street crosses
Confederation Park
◆ Albert Street crosses
◆ Slater Street crosses
101 La Touraine Restaurant CE 4-2727
◆ Laurier avenue west crosses
Cartier Square

ARMY HEADQUARTERS "A" BLDG
For streeting see Cartier sq
195 Ottawa Teachers College CE 2-9067
10 Dept of Health (Ont) Public Health Nursing CE 5-7377
◆ Lisgar street crosses
227 Knox Presbyterian Church CE 2-6163
231 Great Atlantic & Pacific Tea Co Ltd gro CE 3-0135
233 Mac's Cigar Store CE 5-3841
235 Elgin Jewellers CE 4-5672
237 —
237½ Winter Jack optician CE 4-1527
239 Vail's Clean-O-Mat Service PA 8-1961
◆ Cooper st crosses

D Kenniston Beauty Salon CE 2-7461
Buck Margt
Buck Rose
E Lebeau Valmor (Olive) CE 5-7765
F Henry Alfred barber

◆ Frank street crosses

399 Ferguson Russell serv stn CE 3-0289

◆ Gladstone avenue crosses

405 Royal Court Apartments
Apartments—
1 Mahoney May CE 4-3154
2 Vacant
3 Skeet Claribel CE 2-6940
4 Stewart Thomas F CE 4-7571
5 Shepherd Mary Mrs CE 4-7072
6 Habkirk Viva Mrs CE 3-2870
7 Bishop Wm J (Stella) CE 4-0173
8 Cuff Lily CE 4-9829
9 Wren Douglas (Sheila) CE 2-8315
10 McLaren Clarence S CE 6-5088
11 Hall Olive Mrs CE 4-5594
12 Dean Grace
14 Houlahan Roy (Joanne) CE 3-6674
15 MacKenzie Bertha Mrs CE 4-8404
16 McCaig Robt (Margt) CE 2-8057

407 Palace Court Apartments
(Basement) Berke M Ralph indl and consulting chemist CE 2-6301
Apartments—
1 King Gerald (Vera) CE 4-5922
2 Kearns Richd (Marilyn) CE 5-6101
3 Lavertue Yvonne CE 5-2140
4 Stephens Florence CE 5-1789
5 Carey Leo J (Janet) CE 6-1903
6 Wishart Stephen
7 Sweeting Angus
8 Goltman Annie Mrs CE 4-8523
Jamieson Maybelle Mrs
9 Creeggan Isabel H CE 5-1555
10 Jacob Rubie Mrs CE 4-9467
11 Earl Ella CE 2-1903
12 Barnes Vera F CE 5-9630
14 Connor Hugh M (J Kathleen) CE 5-2850
14A Neville Bryce CE 5-8925
15 Seabrook Stephen
16 Honey Patrick CE 3-1645
17 Freeman Sadie
18 Lopdell Eva M CE 4-9062
19 Hill Isabel CE 4-0141
20 Charbonneau Arthur H (Catherine) CE 4-7201
21 Brown Gladys CE 4-6715
22 Martin Dale
23 Froome Elmer (Bertha) CE 2-6142
24 Carnochan Campbell (Ethel) CE 4-8668
25 Richards Albt E CE 4-5218
26 Blyth Thos (Augusta) CE 4-2947
27 Beaupre Peter (Patricia) CE 3-6886
28 McIntosh Eleanor CE 4-9592
McIntosh Beatrice
29 Fortier Bertha M CE 6-3762
30 Partington T Edward (Gertude) CE 4-9649
31 Nolan Bernice Mrs CE 4-1981
32 Mulligan Gordon (Yvonne) supt CE 4-9871
33 Reid Wallace

◆ McLeod street crosses

413 Queen Mary Apartments
Apartments—
1 McLellan Lorne (Ruth) CE 4-9459
2 Freeman Sadie CE 5-9387
3 Muma Gordon B CE 6-3155
4 Solovew Nikolay (Mary)
5 Vacant
6 —
7 Lindop Mabel Mrs CE 6-1569
8 Tremblay Alfred L (Alice)
9 Saunderson Stanley R (Lucinda) CE 4-5897
10 Mackay Paul CE 4-2874
11 —
12 Flatters Cyril R (Lillian) CE 4-4657
13 Wood Peter (Mary) CE 5-6093
14 Rooyakkers Anthony (Anna) CE 5-4942

415 Warrington The
Apartments—
1 Cruikshank Matilda Mrs CE 4-9228
2 Campbell Colin (Mary) CE 3-2574
3 McClelland Eva J CE 3-5800
4 Raja P K S (Kamla) CE 5-8357
5 Menzies Lawrence R (Gladys) CE 5-2576
6 Moore Dorothy K Mrs CE 3-4204
7 MacDougall Nellie M CE 3-5933
8 Wurtele Eileen Mrs CE 4-8083
9 Smith John (Lily) CE 4-9291

417 Wallace The
Apartments—
1 Sumegi Louis (Helen) CE 4-3433
2 Finnigan Joan
3 Treanor Olive R Mrs
4 McFaul Mona CE 4-7115
5 Stefano Paul (Angela) CE 5-9247
6 McIntyre Jas (Freda) CE 3-0463
7 Fraser Ethel M CE 4-4032
8 Benson Agnes L Mrs CE 3-8859
9 Badnage Alva CE 6-5645
10 McLellan Edwd (Lottie) CE 6-2572
11 Conn Bessie CE 5-1759
12 Smith Elsie CE 5-9349
14 Stern Elly
15 Detweiler Murray A (Hazel) CE 3-2772
16 McIntyre Jas C (Freda) CE 5-0463
17 Cocker Patricia CE 5-9391
18 Giaccone Maria CE 3-9798
19 Gordon Geo (Joyce) CE 5-2327

◆ Park Avenue ends

425 Park Square Apartments
Apartments—
1 McKircher Ethel
2 Hooper Muriel F CE 5-7653
3 Richards Winifred E CE 3-4871
4 Hayward Mabel Mrs CE 5-9771
5 Cassey Jos (June) CE 5-8345
6 Allard A B (Margt G) CE 5-4996
7 Carson Eileen R CE 4-5114
8 Neergaard Frank
9 Kenney Norman CE 2-8830
Kenney Laura
10 Boutzouvis Jas
11 Moffatt Mildred CE 5-5987
12 Pattie Frances CE 2-9383
14 McLean Eilamae
15 Cutler Harold (Ethel) CE 2-2235

437 Alarie Rudolph (Yvette) CE 2-8840
439 Downie James (Joyce) CE 3-3349
441 Brennan Bessie CE 5-1991
443 Lucas Henry J (Lilah) CE 2-4598

◆ Argyle avenue crosses
Ballantyne & McCabe Serv Station CE 5-6600

◆ Driveway crosses
◆ CNR crossing

WEST SIDE .....
Post Office Building side entrance

◆ Sparks st crosses

32-34 Connaught Restaurant CE 4-6677
36 FIRST FLOOR—
Vacant
SECOND FLOOR—
Famous Dance Studios CE 6-3094
Street Contd—
38 Superior Shoe Shine
40 Kerr Noel Ltd men's wear CE 3-6437

46 CENTRAL CHAMBERS
MEZZANINE FLOOR—
Rooms—
6 Hughes, Laishley, Mullen & Kelly barrs CE 6-7234

FIRST FLOOR—
—
10-11 Doherty John & Co Ltd public relations, advtg and sls promotion CE 2-9418
10 Gregory System hair removal CE 5-2085
11 Institute of Association Executives CE 2-9418
12 Walter Motor Trucks of Can Ltd CE 4-3139
Dungarvon Co Ltd snow plows CE 4-3139
14 U.S. News & World Report CE 5-8931
15 & 16 Perley Geo F & Co Ltd ins agt CE 2-2659
17 Stanley Home Products of Canada Ltd brushes and cleaning products CE 3-5770
18 Hughes Laishley Mullen & Kelly offices CE 6-7234
19 Williams Harry G barr CE 3-6766
Nash Walter G barr CE 2-1632

SECOND FLOOR—
20-21 Economocil Mutual Ins Co CE 2-4205
22-24 Bell & Baker barrs CE 6-7161
25 & 26 Wilkinson John genl contr CE 5-4324
27 Army, Navy & Air Force Veterans in Canada Dom Headquarters CE 2-0222
28 Noffke & Ingram arch CE 3-1792
29 Craig C Vibert ins agt CE 3-1966
Grahame Wm K ins agt



THIRD FLOOR—
30 & 31 Roe A V Canada Ltd aeronautical group CE 4-6172
Avro Aircraft Ltd aircraft design and mfg CE 4-6172
Orenda Engines Ltd aircraft and industrial engines CE 4-6172
Canadian Applied Research Ltd electronic equip CE 4-6172
Canadian Steel Improvement Ltd specialized steel products CE 4-6172
Orenda Industrial Ltd diesel engines CE 4-6172
32 McCuaig Bros & Co Ltd investment dirs CE 4-2121
33 Hand T W Fireworks Co Ltd CE 3-1042
34 Federated Women's Institute of Can assn CE 4-1090
35 Kerr Noel Ltd storeroom
36 Vacant
38 First Division Court Conuty of Carleton) CE 2-5408
39 Vacant

FOURTH FLOOR—
40-43 National Union of Public Employees trade union CE 4-0069
44 Boucher A Kent barr CE 3-5391
45-49 Pennock Canadian-British Ltd consulting engineers CE 6-9767
Canadian-British Engineering Consultants (br)
Rendel, Palmer & Tritton consulting engineers C E6-9769

Street contd—
48 Lewis' Cigar Store
50-52 Eastern Airlines Inc CE 2-4360
54 McIntosh & Watts Ltd (br) china CE 3-4831

◆ Queen st crosses

70-74 ELGIN BUILDING
Rooms—
FIRST FLOOR—
Dept of Northern Affairs & National Resources Arctic Disrict Office CE 2-8211
Dept of National Health & Welfare (Radiation Protection Div) CE 2-8211
Candn Natl Institute for the Blind canteen CE 4-8698
SECOND FLOOR—
Dept Natl Defence CE 2-8211
Naval Photographic Section
Directorate of Flight Safety
THIRD FLOOR—
Tariff-Board
FOURTH FLOOR—
Dept Natl Defence CE 2-8211
Directorate of Naval Education
Dept of Natl Defence CE 2-8211
Directorate of Seaward Defence Equip
Royal Canadian Naval Benevolent Fund
Naval Officers Associations of Canada
Maple Leaf Services CE 6-2353
FIFTH FLOOR—
R C A F Benevolent Fund CE 6-1048
Street Contd—

76-78 ELGIN ANNEX
FIRST FLOOR—
Dept of Natl Defence CE 2-8211
Assistant for Standardization
Directorate
SECOND & THIRD FLOORS—
Dept National Defence CE 2-8211
Directorate of Design and Development
FOURTH FLOOR—
Dept of Natl Defence CE 2-8211
Directorate of Royal Candn Artillery
Directorate of Design and Development

◆ Albert st crosses

LORNE BUILDING
National Gallery of Canada CE 2-8211

◆ Slater crosses

100 Lord Elgin Hotel Ltd CE 5-3333
Aitkens Bert & Son news stand CE 5-3333
Candn Pacific Rlwy ticket office CE 2-1511
Candn Pacific Telegraphs CE 2-1511
Murray's Restaurants Ltd CE 4-9445
Lord Elgin Beauty Salon CE 5-2332
Lord Elgin Barber Shop CE 5-3333
Lightfoot F Edwd (Evelyn) CE 5-3333

◆ Laurier av w crosses

148 *Eliot B Key CE 2-9525
*Eliot Ruth M
*Eliot Marjorie
150 University Club of Ottawa CE 3-1012

◆ Gloucester st commences

170 Elgin Service Station CE 3-0024
172 Notre Dame College residence CE 4-2876
180 St Amour Noe (Velfa) CE 3-3133

◆ Nepean st commences

196 Hiscox & Ferguson serv stn CE 2-6526
200 Kenilworth Apts
Apartments—
1 Spence Richard D (Joan) CE 5-0824
1A St Martin Gilbert J (Kathleen) CE 4-7756
2 McKeown Michl J (Hilda) CE 5-7047
3 Davison Gladys Mrs CE 3-4527
4 Montgomery Jessie L Mrs
5 Purcell Eleanor G CE 5-4106
6 Vincent M Germaine Mrs CE 4-5828
7 Carruthers Richd A F (Barbara) CE 3-7358
8 Ferguson R M CE 4-8620
9 Frederickson Bjorg CE 3-7871
10 —
11 Byrne Rheta D Mrs CE 2-0110
12 Bell Evelyn CE 5-3917
Douglass Mary Mrs
14 MacNee Jean J CE 2-8357
15 Low Marjorie E CE 2-4694
16 Poulin Lucie CE 4-3478
17 Taschereau Marie L Mrs CE 3-7513
(basement) Rumleskie Peter P (Jennie) CE 2-1863
Street contd—
202 Ivan Exclusive Hairdressers CE 2-7304
Saey Marcel (Mariete) CE 4-8817

◆ Lisgar st crosses

216 Elgin Theatre CE 2-0101
Little Elgin Theatre CE 2-0108
220 Vacant
222 Dresden Apartments
Apartments—
1 Ferguson J Douglas dentist CE 2-1922
2 Natl Defence Employees Assn CE 3-5855
3 Courtenay Harold D ear, eye, nose and throat specialist CE 5-5587
4 Florence Max dentist CE 2-1320
224 Parker's Cleaners & Dyers Ltd (br) CE 2-1751
228 Morrison & Elvidge Ltd travel agency CE 2-9663
230 Dawson T G Ltd drugs CE 2-1175

◆ Cooper st crosses

244 Feller Henry, ladies wear CE 2-0593
246 Morrison's Beauty Salon CE 2-2665
248 Astor Apartments
Apartments—
1 Crossley Kenneth (Marv) CE 2-6765
2 Robertson Alice Mrs CE 2-5264
3 Pare Bernadette CE 2-6572
Pilon Yvette
4 Mullin J Edith Mrs CE 2-8903
5 Pombert Edwd J (Ona) CE 2-1618
6 Petric Erika E CE 5-4952
7 McIlhinney Alex A (Marjorie) CE 2-4049
8 Pombert Georgina Mrs
250-252 Party Palace delicatessen CE 5-8865
Normandie Soda Bar confy CE 3-0518
254A Armstrong Laura Mrs CE 3-6089
1 O'Dair Clarence J
2 Sykes Charles F CE 4-2763
3 Steele Earl F CE 6-2047
254B Arnhardt Jas V CE 4-4179
256 1 Kovats Tibor CE 5-7587
2 Stuart Donald J (Lois)
3 St Jacques Albert (Corana) CE 2-2267
D Shaw Leslie R (Gladys E) CE 2-1329
258 Standish Apartments
FIRST FLOOR—
Petrie Industrials Services advtg CE 2-3622
Physicians Services Inc medical service plan CE 6-9568
Loeb Lazarus J phy CE 5-2597
Ramsay Co patent attorneys CE 3-1241
Apartments—
3 Purvis Mary Mrs CE 4-2085
4 Korpas Frank (Veronica) CE 3-7511
5 Cashman Frank (Gertrude) CE 5-1529
6 Savary Louise CE 3-9704
Spalding Barbara
(basement) Taillefer Annette CE 6-2074
Street Contd—
260 Abrahams Edwd J dentist CE 6-1671

◆ Somerset st w crosses

264 White Cross Pharmacy CE 3-4029
266 Elgin Housewares Ltd CE 6-7319
268 Beckvit Saml tailor CE 3-5998
270 Rudolf's Beauty Salon CE 5-6984

# 1960 GLOUCESTER STREET-A

*SOURCE: MIGHTS*

GLENVIEW AV, South from Riverdale av to Avenue rd, first west of Main.

EAST SIDE
83*Crook Fredk J (Eva) CE 6-4873
87*Wetmore J Lorena Mrs CE 3-4805
91*Gadbois Andre E (Margt) CE 2-7690
95*Davis Robt R (Anna F) CE 6-3493
99*Osterhout E Jack (Gwendolyn) CE 5-1609
103 —
107*Turner Richard M (Marie) CE 4-9057
111*Dawe J Fredk (Flora) CE 6-5652

WEST SIDE
86*Brunet Oscar (Rachel) CE 5-1331
90 Tucker Lamont A (Mary) CE 2-0711
94*Hardy Vivian M
*Hardy Enid H
*Hardy Edith H
*Hardy Gladys L CE 2-6528
98*Pinnington Frank L (Mary) CE 4-9874
102*Greenberg Wm F CE 2-7954
106*Armstrong Frank R L (Ann) CE 6-3460
110*Finnegan Joseph B (Edna) CE 6-5523
118*Wood Chas E (Violet) CE 6-4941
122*Finlayson Mona Mrs CE 4-8648
126*Addison Ruth E CE 4-9659
130*Karam Michl (Doris) CE 4-8611
134 1 Daniels Constance E Mrs CE 3-2688
2 Prodonick Ronald (Ina) CE 3-2284
3 Rochon J Ray (Myrtle) CE 5-6331
4 Cook Jas A (Jean M) CE 6-4204
5 Miller Gordon (Joan) CE 2-1649
6 McKinnon Wm K (Laurence) CE 3-3131

GLENWOOD AV (Rockcliffe Park), North from Maple Lane to Mariposa av, first west of Acacia av.

20*Charleson John C (Marian) SH 9-9722

GLIN AV, (Name changed to Glynn av (1960).

GLORIA AV, North from Rockingham av to Baylie, third west of Bank.

EAST SIDE
1497*Gauthier Arthur P (Adelina) RE 3-1526

WEST SIDE
Not built on

GLOUCESTER, West from Elgin to Bronson av, first south of Laurier av w.

NORTH SIDE
25-29½ Dick's Parking Lot
31 Rooming House
Sunstrum Matthew (Yvonne) CE 3-7179
35 Rooming House
Liberty Annie CE 4-2786
37 Evenson Edwd (Minnie) CE 3-7354
41 Baker Veronica Mrs CE 2-8992
◆ Metcalfe st crosses
77 101 Vacant
102 Garland Henry (Margt) CE 3-9196
201 McQuitty Douglas CE 2-3641
202 Fenkiel Stephanie
79-83 Rooming House
Bond Larry (Gertrude) CE 4-1116
91 1 Cooper John M CE 4-8903
2 Kulas Mildred CE 6-2957
95 Chateauguay Apartments The
Apartments—
1-4 Seto Chong (Hong) CE 6-4057
5 Murray Betty CE 5-3355
6 Vacant
7 Cann Charles
8 Workman Michael
9-10 —
11 Grant Wm
12 Gandeau Leo
Street contd—
103*Meehan Wm (Dora) CE 3-3163
105 Meehan Wm Radio-Telephone Service CE 3-3163
◆ O'Connor st crosses
127 MacFarlane Hazel I Mrs CE 4-8102
135 1 Powers Arthur phy CE 3-3614
2 Landreville Marguerite CE 2-4498
Landreville May
3 Morel Roger (Irene) CE 2-1836
4 Foley Martin P (Margt) CE 2-2820
139 1 Austin Ernest F (Marie)
2 Lascelles John B (Dorothy)
143 Parking lot (private)
149 Wackid Radio Television Laboratories Ltd CE 2-3563
151 Kentbrook Apts
Apartments—
1 Triggle David J (Ann) CE 3-2710
2 Wylie Margt E CE 2-0604
3 Raymond Lillian Mrs
Lennon Mary Mrs CE 2-0357
4 Fisher Orlando M (Edwina R) CE 5-0941
5 Chambers Egan CE 2-1989
6 Grace Grace Mrs CE 2-6827
7 Saunders Dorothy
8 MacPherson Teresa CE 2-4473
9 Mason Birdist Mrs CE 3-3097
10 Dow Jas (Cassie) CE 2-8872
11 Kerrigan Elizth Mrs CE 2-2379
12 Smith Ruby CE 5-8983
14 Darmanin Maud M CE 2-8767
15 Lindsay James L (Helen) supt CE 3-5138
157 1 Lajeunesse Edith Mrs CE 5-8405
1A Adkins Gertrude Mrs CE 5-8982
2 Clingen Lillian Mrs CE 5-2361
3 Gray John E
4 Morin Robt J P (Denise) CE 4-9510
5 Nicholson Lucien (Ann) CE 4-0633
161 1*Wackid Geo CE 2-5620
2 Allen Alice Mrs CE 5-1563
165*Wong Sue (Woo Shee) CE 2-3333
◆ Bank st crosses
193-197 Dominion House Furnishing Co Ltd parking lot
205-217 —
223 CARPENTERS' HALL
United Brotherhood of Carpenters Local 93 CE 2-8755
Ottawa & District Labour Council CE 3-7820
Ottawa Typographical Union Local 102 CE 3-7820
McCargar Geo (Mabel) caretaker CE 5-1752
◆ Kent st crosses
279 St Patrick's Home Children's Div CE 4-1265
281*Dunning Margt Mrs CE 5-2260
285 1*O'Lynch Diane Mrs CE 2-6567
2 Miller Dorothy
3 McMahon Angela CE 2-8764
McMahon Rita
4 Burke Vernice
5 MacBeen Jean
289*Martin Allan J (Grace) CE 2-1825
295*Fitzgerald Arthur (Aurore) CE 5-7030
297 Eustace Albert (May) CE 2-1252
299 Osborne Richard H (Jean) CE 6-5898
301 St Germaine Richard (Cecilia) CE 2-6931
303 Shea Eileen Mrs CE 2-4501
305 Dunne Apartments The
Apartments—
1 Paquette Louis (Elizth) CE 5-4604
2 Tierney Jas B (Jeannie) CE 4-8268
3 Arthurs Dawn CE 6-4817
4 Cleland Irene CE 5-8906
5 Dodds Hugh E (Isobel) CE 3-1951
6 Langlois Ann CE 2-7841
7 Cloutier Stanley (Laura) CE 2-3843
◆ Lyon st crosses
323 Fagan Michl (Mary) CE 3-4741
325 Graham Geo W (Evelyn) CE 3-6534
327 Gougeon Marguerite CE 5-2790
Gougeon Mary
329 Mielke Douglas (Vera)
331 Lynch Nellie Mrs
333 Joss Alex (Alexandra) CE 5-2189
335 Hellyer Douglas (Joan) CE 4-6836
337 Charron Emmanuel D CE 2-7874
339 Joiner Chas (Mary) CE 2-4417
341 1 Windle Catherine CE 2-0006
2 Schubrink Elizth
3 Comtois Florence CE 2-9822
343 1 Evershed Geo R (Ann) CE 2-8810
Ann's Beauty Salon CE 2-8810
2 Barwise F Enid CE 5-4687
3 Parsons Vera G CE 2-0784
4 Jeannisse J (Imelda) CE 2-1066
◆ Bay st crosses
377 Smith John G (Kathleen) CE 2-7013
379 Gauthier Gerald (Laura) CE 2-8547
381 Smiley Keith A (Gail) CE 5-8389
383 1*Brown Florence Mrs CE 3-2968
2 Driscoll P Mrs
Galligan Florence
Galligan Stella CE 6-2108
387 1 Moloughney Patk E (Gloria) CE 5-4576
2 Kozak Paul (Irene) CE 4-6728
3 Vacant
393*Chow Lunghing (Kwan) CE 3-6143
395*Saumure Patk (Viola) CE 2-9925
397 McCrae John (Ruth) CE 3-1754
403*Sing Lew B (Donalda) CE 6-3508
405 Parks Robt (Hilda) CE 2-6251
407 Allard Henry (Laura) CE 5-4005



# 1960 GLOUCESTER STREET-B

*SOURCE: MIGHTS*

151 Kentbrook Apts
Apartments—
1 Triggle David J (Ann) CE 3-2710
2 Wylie Margt E CE 2-0604
3 Raymond Lillian Mrs
Lennon Mary Mrs CE 2-0357
4 Fisher Orlando M (Edwina R) CE 5-0941
5 Chambers Egan CE 2-1989
6 Grace Grace Mrs CE 2-6827
7 Saunders Dorothy
8 MacPherson Teresa CE 2-4473
9 Mason Birdist Mrs CE 3-3097
10 Dow Jas (Cassie) CE 2-8872
11 Kerrigan Elizth Mrs CE 2-2379
12 Smith Ruby CE 5-8983
14 Darmanin Maud M CE 2-8767
15 Lindsay James L (Helen) supt CE 3-5138
157 1 Lajeunesse Edith Mrs CE 5-8405
1A Adkins Gertrude Mrs CE 5-8982
2 Clingen Lillian Mrs CE 5-2361
3 Gray John E
4 Morin Robt J P (Denise) CE 4-9510
5 Nicholson Lucien (Ann) CE 4-0633
161 1*Wackid Geo CE 2-5620
2 Allen Alice Mrs CE 5-1563
165*Wong Sue (Woo Shee) CE 2-3333
◆ Bank st crosses
193-197 Dominion House Furnishing Co Ltd parking lot
205-217 —
223 CARPENTERS' HALL
United Brotherhood of Carpenters Local 93 CE 2-8755
Ottawa & District Labour Council CE 3-7820
Ottawa Typographical Union Local 102 CE 3-7820
McCargar Geo (Mabel) caretaker CE 5-1752
◆ Kent st crosses
279 St Patrick's Home Children's Div CE 4-1265
281*Dunning Margt Mrs CE 5-2260
285 1*O'Lynch Diane Mrs CE 2-6567
2 Miller Dorothy
3 McMahon Angela CE 2-8764
McMahon Rita
4 Burke Vernice
5 MacBeen Jean
289*Martin Allan J (Grace) CE 2-1825
295*Fitzgerald Arthur (Aurore) CE 5-7030
297 Eustace Albert (May) CE 2-1252
299 Osborne Richard H (Jean) CE 6-5898
301 St Germaine Richard (Cecilia) CE 2-6931
303 Shea Eileen Mrs CE 2-4501
305 Dunne Apartments The
Apartments—
1 Paquette Louis (Elizth) CE 5-4604
2 Tierney Jas B (Jeannie) CE 4-8268
3 Arthurs Dawn CE 6-4817
4 Cleland Irene CE 5-8906
5 Dodds Hugh E (Isobel) CE 3-1951
6 Langlois Ann CE 2-7841
7 Cloutier Stanley (Laura) CE 2-3843
◆ Lyon st crosses
323 Fagan Michl (Mary) CE 3-4741
325 Graham Geo W (Evelyn) CE 3-6534
327 Gougeon Marguerite CE 5-2790
Gougeon Mary
329 Mielke Douglas (Vera)
331 Lynch Nellie Mrs
333 Joss Alex (Alexandra) CE 5-2189
335 Hellyer Douglas (Joan) CE 4-6836
337 Charron Emmanuel D CE 2-7874
339 Joiner Chas (Mary) CE 2-4417
341 1 Windle Catherine CE 2-0006
2 Schubrink Elizth
3 Comtois Florence CE 2-9822
343 1 Evershed Geo R (Ann) CE 2-8810
Ann's Beauty Salon CE 2-8810
2 Barwise F Enid CE 5-4687
3 Parsons Vera G CE 2-0784
4 Jeannisse J (Imelda) CE 2-1066
◆ Bay st crosses
377 Smith John G (Kathleen) CE 2-7013
379 Gauthier Gerald (Laura) CE 2-8547
381 Smiley Keith A (Gail) CE 5-8389
383 1*Brown Florence Mrs CE 3-2968
2 Driscoll P Mrs
Galligan Florence
Galligan Stella CE 6-2108
387 1 Moloughney Patk E (Gloria) CE 5-4576
2 Kozak Paul (Irene) CE 4-6728
3 Vacant
393*Chow Lunghing (Kwan) CE 3-6143
395*Saumure Patk (Viola) CE 2-9925
397 McCrae John (Ruth) CE 3-1754
403*Sing Lew B (Donalda) CE 6-3508
405 Parks Robt (Hilda) CE 2-6251
407 Allard Henry (Laura) CE 5-4005
409 Cain Etta Mrs CE 6-4395
411*Friendly David (Edith) gro CE 3-0232
◆ Percy st crosses
413*Montague Albert (Thelma) CE 6-4954
415 Dumais Ernest G (Jacqueline) CE 5-5808
417*Bartram Ethel CE 5-2456
419 1 Vacant
2 Larkin Emma Mrs CE 5-9158
3 McKenny Gordon (Anna) CE 5-3406
425 Heighway Alma Direct Mail CE 6-1175
Community Planning Association of Canada CE 3-8824

SOUTH SIDE
22 Kairez Nicholas (Antonia) CE 2-3391
26 Leinster Apts The
Apartments—
1 Kubisky Nicholas (Dell) CE 3-3616
2 McGhie James (Lucy) CE 2-4066
3 Gervais C Jeanette CE 2-3831
4 Judd Jennie CE 4-6049
5 Meyer Johanne
Briza Katie J Mrs CE 4-7490
6 Clarke Louise A Mrs
7 Fields Melvina Mrs
8 Westerwelle Kurt (Edith)
9 Leveille Delima Mrs CE 3-6987
Street contd—
38 Congregation de Notre Dame Convent CE 2-3796
◆ Metcalfe st crosses
70 Fetherstonhaugh & Co patent attorneys CE 5-4373
Smart & Biggar barrs CE 2-2486
80 Groves Frances CE 2-4522
82*Froats Cecil S CE 2-3751
84 1 Duford Emile Mrs
Caron Georgette Mrs CE 5-2978
2 Ho Geo CE 2-7813
Yee Hum
Soon Ye Tom
86 Lo-Mor Printers CE 6-3608
92 Latremouille Elsie Mrs CE 3-1988
94*Allger Teresa Mrs CE 2-3359
96 Goren Jack rooming house
102 Rooming House
104 Trepannier Mary Ann Mrs CE 2-3867
110 Winston Apartments The
Apartments—
1 Gallinger Elizth CE 2-8123
2 Hurdman H Russell CE 5-6095
3 Wallace Anna O Mrs CE 3-9520
4 Turton F Audrey Mrs CE 6-1875
5 Wiftar Gonto CE 5-8283
6 Caraleras C
7 Taylor Vera
8 Kane Irene Mrs CE 6-3259
9 Pritchard Hilda CE 2-5085
10 McNee George CE 4-1177
11 —
12 —
13 Chartrand Deliska D CE 4-3013
14 Taylor Ernest
15 Dickson Marjorie CE 3-8752
16 Gerard Mae CE 4-2461
17 Taylor Martha CE 6-5439
18 MacDonald Constance CE 5-2861
MacDonald Jean
19 Blanchet Fern CE 6-3164
20 Ritchie Margt CE 3-1254
21 Brassard Rita Mrs CE 3-1289
22 Girard G
23 Seguin Therese
Cadieux Gertrude
24 Nolan Eva J CE 2-9227
25 Deaves Herbt T (Barbara) CE 4-7246
Street contd—
112 Gloucester Snack Bar CE 3-0659
114*Hum Doon (Mary) CE 4-7200

◆ O'Connor st crosses

136-138*Nicholson Harold (Luella) CE 2-3172
140 Gloucester Apartments
1 Boland Nada Mrs CE 2-3657
Boland Meada
2 MacDonald Douglas (Doreen) CE 6-3375
150 —
152 B1 Judd Bryan L (Patricia) CE 5-8186
B2 —
100 Morin Sidney dentist CE 4-5758
101 —
102 Hayter Laurence H CE 6-2924
103 Jalete Germaine
201 Theriault Ben CE 2-8170
Masson John L
202 McCarthy John E
203 MacKinnon Ruth CE 3-2848
302 Moore Ronald CE 5-9465
303 Morin Kenneth (Jeanette)
304 VanVolkenburg Elizth A CE 2-8330

158 RCAF officers mess CE 5-0087
164 1 Lavigne Chas E (Mabel) CE 6-3184
2 Renaud Beatrice Mrs CE 6-3184
3 Vacant
168 Rooming house
*King Douglas W CE 5-2271

176 HARTMAN BUILDING
100 Agricultural Institute of Canada CE 2-9071
101 —
103 Trane Co of Canada Ltd heating and air conditioning equipment CE 2-9671
104 Co-Operators Insurance Assn Ltd genl Ins CE 2-5781
Ontario Credit Union League Assn CE 2-5781
Ottawa Parking Authority parking lot

◆ Bank st crosses

214 Desmonde Apartments
Apartments—
1 Barclay Wesley (Joan) CE 5-2714
2 Houle Leo (Valeda) CE 3-3392
3 Beaudoin Arthur (Florence) CE 2-5924
4 Kiely Edwd CE 4-7390
5 Laidlaw Rose I Mrs CE 4-6181
6 Granger Josephine CE 2-7070
7 Galvin Nettie Mrs CE 6-3427
8 McLaurin Caroll W (Jean) CE 5-2478
9 Martin Marguerite CE 4-0498
10 Bourdon Ross CE 2-3319
11 Scott Helen J CE 2-5849
12 Whitfield Dorothy G CE 4-1456
13 Leblanc Edgar (Lucille) CE 6-5388
14 Grant Gertrude M CE 3-4329
15 Cleghorn Harry B L (Audrey) CE 3-8523
16 Plante Robt (Rita) CE 4-5205
17 Phillips Helen CE 5-4712
18 Salhany Leslie (Kathleen) CE 4-1951
19 Legault Emma CE 3-3794
20 Rattray Chas (Lizzie) CE 3-1727
21 Evans Audrey CE 2-5021
226 Cooney Fred (Della) CE 2-5477
228 McLaughlin Michael CE 5-4076
230 Berrigan Gordon P CE 3-1249
Berrigan Gertrude Mrs
238-240 Parking lot

◆ Kent st crosses

280 St Patrick's Parish Hall
290 Waldemar Apartments
Apartments—
1 Raycraft Alan (Bessie) CE 5-0129
1A Meloche R
2 Bigeouette Gerald O (Simone) CE 5-3181
3 Mahoney W Stuart CE 4-9969
4 Barry Ann CE 2-3098
5 Steen Eudocia CE 2-0935
6 Reed T A S
7 Grant W Mingaye (Wilma) CE 4-4776
298*Corrigan Ira H (Jean) CE 2-6021
302*McConville Chas CE 5-5876
304 Murtagh James (Betty) CE 4-3045
306 Regott Jean P (Yvette) CE 3-2671
308 Albert Leo (Mariette) CE 5-2966
310 Beaubien Edgar (Muriel) CE 2-6739
312 Beaubien Edwd (Theresa) CE 2-6662
314 Sevigney Emile (Marguerite) CE 2-2786
316 Roy Chas (Olive) CE 2-6876

◆ Lyon st crosses

324*Millar Lawrence (Kaye) CE 2-8556
326*Fournier Leo E (Annette) plumber CE 5-2717
328 Hart Apts
1 Loewen Cornelius (Freda) CE 2-1010
2 Smith Wallace G
Smyth Donald A CE 4-4606
3 Sauve Robt (Lucille) CE 4-5888
4 Larocque Francis (Amanda) CE 2-2774
5 Esson Irene CE 5-9989
6 McLennan Agnes CE 2-2386
Bennett L Grace Mrs
340 Rooming House
Lacroix Eugene (Mary) CE 5-3092
342 Rooming House CE 2-9824
Doherty James (Elizth)
344 Glasner Emile (Kathleen)
346 Steele Frank
348 Trepanier Lucille CE 3-2326
350 Brown Howard F (Theresa) CE 2-6871
356*Armstrong Harry (Viola) CE 2-0505

◆ Bay st crosses

368 MacDonald J A CE 5-9226
370*Craig Wm J (Beatrice) CE 5-6119
372 1 Perrodou Gerald (Myrtle) CE 4-7864
2 Clement Wm H CE 2-2149
374 1 McGuire Michl (Pat) CE 6-1238
2 Gorman Wesley (Ethel)
3 Levesque R
4 Guertin John (Marguerite)
374½ Papineau Amede (Lorraine) CE 6-2832
376 1 Hanson Roy (Sadie)
2 Hirsch Walter (Sonja) CE 2-0081
378*Harrigan Danl J (Florence) CE 2-2147
384*Dunn Bernard J (Florence M) CE 3-1210
386 Parking Lot
398 Brennan Walter (Doris) CE 5-8610
400 Moffatt Colin M (Vivian) CE 5-2980
402 Story Laura Mrs CE 5-5498
404 Boisclair Evarist (Claire) CE 3-2103
Amyot Angelina Mrs
406 Smith Katherine Mrs CE 4-6420
408 Froome Robert CE 5-2108
Froome Henry
410 Fahey Susan Mrs
412 Blair Dennis G (Margt) CE 3-3396

◆ Percy st crosses

420 Barnes Gabrielle Mrs CE 5-3912
422 Matice James
MacDonald Arden (Jean)
424 Lahey John (Olive) CE 4-3577
426 Vacant
428 Lavergne Jos H (Violet) CE 6-3245
432 Seguin Oliver (Mary) CE 4-0158
434 Thompson Arnold B CE 4-0665
436 Allard Gerald (Gladys) CE 4-2354
438 1*Maviglia Dominic (Frances) CE 3-3483
2 Stuart Wm R (Phyllis)
440 1 Pyefinch Lloyd CE 4-9448
Pyefinch Arthur O
2 Shields Jas E (Maureen) CE 3-6166

GLYNN AV, East from River rd to Lola, second south of Donald.

NORTH SIDE
60 1 Lesage Maurice (Marie C) SH 9-2847
2 Schryburt Roger (Edna) SH 9-9417
62 1*Ethier Jos A (Yvonne) SH 9-8939
2 St Denis Donat (Aldea) SH 9-8512
66*Muir Thos E (Louisa) SH 9-8365
68 —
74*Glenroy Robt (Dorothy) SH 9-9486
78*Geick Flora SH 9-9480
82*Villeneuve Romuald (Therese) SH 9-6078
86*Cracknell Arthur (Florence) SH 9-8919
90*Schroeder Edgar A (Clara A) SH 9-6648
94*Desloges Albert (June) SH 5-4377
98*Meloche Maurice A (Genevieve) SH 9-9054
102*DeRyckere Maurice M (Mary) SH 9-7681
106*Filion Dollard (Veronica) SH 9-5015
110*Reardon Robt J (Dorothy) SH 5-1160
116*O'Connell John (Betty) SH 9-8392
120*Jolicoeur Ernest (Marjorie) SH 9-9787

◆ CPR tracks cross

◆ Sharp crosses

128*Lee Bernard (Eileen) SH 9-3818
132 LeBlanc Henry G (Jennie) SH 9-4014
136*Jones J Maurice (Margt) SH 9-3762
140 1 Gauthier Louis J (Lise) SH 6-1897
2*Martin Albert (Cecile) SH 5-2358
3 Young James H (Vina) SH 6-6255
142*Giraldeau Horace (Rose A) SH 9-3810
146*McKnight Wesley (Laura) SH 9-3729
150*McDonald Lawrence A (Doralice) SH 9-3726
154*Radburn Wm (Winifred) SH 9-9820
158 1*Lalonde Philip (Ruth) SH 9-3603
2 Gauthier Valmore (Diane) SH 9-1936

◆ Vera crosses

◆ Quill crosses

224 Miller Thos G (Agnes) SH 6-8451
228*Saumure Victor (Frances) SH 6-1515
232*Piccolino Benedetto (Amelia) SH 6-6093
236 Poirier Philip (Ghislaine)
240*Lemay George F SH 9-1862
244 Friend Martin J L (Penny) SH 9-3792
248 Campbell Geo D (Irene) SH 5-3253
252 Flesher David (Ivy) SH 6-4750
254 Bugeaud Simon (Noella) SH 6-0905
256 Parsons Ward W (Hazel) SH 9-1107
260*Raymond Lucien (Berthe) SH 6-6177
264 1 Mimeault Andre A (Alice) SH 6-8566
2 Berezowski Edwd (Joyce) SH 6-4253

◆ Edith crosses

280*Thomson Wm H (Mary) SH 9-2758
282*Tuckey David J (Eileen) SH 9-5778
288*Armstrong Harris C (Margt) SH 6-0446
292 O'Leary Carl (Pearl) SH 9-8541
Tidey John W (Cynthia) SH 9-8541
296*Joanisse Ronald (Rolande) SH 5-1703
Carriere Romeo (Donalda)



119 Addison Gladys Mrs CE 6-1481
120 Baxter Gwendolyn CE 2-0716
121 —
201 Kingsford Lucy CE 3-9842
202 Pinard Albert M (Yvonne) CE 3-1229
203 Coleman Ephriam (Jean) CE 6-5576
204 Hamilton Andrew CE 3-8388
205 Coyne Henry H B (Marjorie) CE 4-0983
207 Napier Alastair (Gertrude) CE 5-8861
208 Curdie Frances Mrs CE 3-6635
Bouchette Alice M
209 Foy Charlotte Mrs CE 3-9513
210 Gourgues Claudette C CE 3-4786
211 Fournier Louis CE 3-3282
212 Joyce Helen A CE 4-9060
214 Deruchie Catherine Mrs CE 5-3411
215 Baldwin M Louise CE 3-8373
Baldwin Katherine P
216 Rivard Claire
217 Paul Jean Mrs CE 4-3035
218 Thibeault Jeannette CE 5-3222
219 Ward Leonard O (Mary) CE 3-6774
220 Charleson Eleanor M CE 4-1293
221 Bangs Florence A Mrs CE 4-3416
301 Foran Wm H
302 McDonnell Mae Mrs CE 5-5573
303 Coyne Jas B (Edna) CE 5-9050
304 Miles C L CE 3-1474
305 Moffat Kenneth CE 6-5275
307 Montizambert Tudor R CE 2-4983
308 Smithy Marguerite Mrs CE 5-5608
309 Slater Joyce CE 3-6358
310 Dillon Dorothy CE 3-1007
311 Larochelle Lea CE 3-3062
312 Campbell Ross R (Dorothy) CE 3-1073
314 Dunbabin Margaret I CE 2-4315
315 Montizambert Mildred CE 4-2346
316 MacLean Ethel G CE 4-0587
317 Stoody Eileen Mrs CE 4-0402
318 Ahearn Margt CE 4-3279
319 Crockatt Bertha Mrs CE 2-4079
320 Findlay Grace Mrs CE 4-3022
321 Sleeva Alois (Gertrude) CE 4-0942
322 Dickson Ethel CE 2-6208
401 Harwood Dora CE 3-6743
402 Dorgan Jean CE 5-4913
403 Fordham Reginald S W (Margt) CE 6-1307
404 Collins S Robt (Valeda) CE 4-3183
405 Anderson Agnes Mrs CE 4-2836
407 MacLean Edith Mrs CE 3-6339
408 Eligh Lottie Mrs CE 3-6373
409 Fillan Germaine Mrs CE 4-1155
410 Chevalier Therese CE 4-1829
411 Gibbard Glen A CE 4-1755
412 Klusendorf Lorraine CE 3-7572
414 Turriff Edith CE 4-2095
415 Davis Adele S Mrs CE 4-6562
416 Walshe Norma E CE 3-1270
417 Perreault Emily W CE 3-6506
418 Pierce E Vivian CE 4-2963
419 Rodd Jas A (Mae W) CE 3-8931
420 Mitchell Violet Mrs CE 6-2840
421 Kelly Wm F
501 Carter Phillis Mrs CE 5-3125
502 Lunny Loretta Mrs CE 3-7384
503 Chambers Margaret Mrs CE 6-2902
504 Kinnear A Muriel CE 3-5251
505 Pearson Stanley F CE 2-8029
505A Byrnes Katherine CE 4-0277
506 Sesink Ferdinand (Pia) CE 3-2068
507 MacLaren Margt CE 5-6082
508 Wilson Mary E Mrs CE 4-2814
509 White M Charlotte CE 3-3232
510 Simard M L Annie CE 4-1735
511 Mailhot M Fleurette J
512 Boles Thos Z CE 5-6884
514 Edelstein Robt (Blanche) CE 5-6277
515 Simpson Rhoda Mrs CE 4-3376
515A Lepine Florence CE 5-5290
516 Burgess Beatrice W Mrs CE 5-2511
517 McInenly Jas (Nancy) CE 4-0732
518 Daoust Agathe CE 5-8536
519 Armstrong Marguerite I CE 5-7576
520 Burn Audrey Mrs CE 4-3049
521 Butikofer Lillan CE 2-8715
522 Loughead Yuill CE 2-0442
523 Roy Lucille CE 5-7452

◆ Marlborough av commences

450*Allard Jean V (Simone) CE 6-2011
452*Smith Vessie Mrs CE 3-5474
454*Fulton Edmond D (Patricia) CE 5-4096

◆ Range rd commences
Strathcona Park

LAURIER AV W, West from Rideau Canal to Cambridge, fourth south of Sparks.

NORTH SIDE
75 National Capital Commission (tool house) CE 5-3405
95 Roxborough The Apts CE 4-5624
Apartments—
A Pound Marjorie
1 Jewett E Mae Mrs CE 3-9276
2 Lebanon Embassy of CE 6-5825
3 Hanbidge R L CE 5-3729
4 Roxborough Apts office
First Floor—
Senior Naval Liaison Officer (U K Service Liaison Staff) CE 6-1858
United Kingdom Army Liaison Staff CE 6-2062
16 British Ministry of Aviation CE 2-8211
17 Maloney Arthur CE 5-9394
18-19 Senior Air Liaison Officer (U K Service Liaison Staff CE 2-8211
21 & 22 Venezuela Embassy of CE 4-2340
23 Canadian General Electric
24 Fidler Antony CE 2-9831
25 Henderson W C CE 5-6047
26 Montero Benj CE 3-9277
27 McGee Frances Mrs CE 2-6121
28 McLean Allan M CE 2-3115
29 Glazebrook Geo de T CE 6-4874
31 Rowley Elsie M Mrs CE 2-1832
32 Uruguay Embassy of The CE 4-1879
32A Seguin C A
33 Colombian Embassy CE 5-8803
34 Forbes R Elmer CE 5-6433
35 & 36 Coode Binnie & Preece consulting engnrs CE 4-4674
38A Nicholls Graburn CE 5-2632
39 Benavides Ernesto CE 6-4852
40 Qureshi T A CE 5-2821
41 Murphy Edith A Mrs CE 6-3502
42 —
43 Humble Alfred P CE 4-4674
44 Smallwood C S
Stefanson Eric
45 Ormiston Jas CE 5-6114
46 Arab Information Centre CE 3-8711
47 Thompson B C
Kucherepa J W
49 Bristol Aeroplane Co of Can Ltd CE 6-5976
50 Jewett Pauline CE 2-2001
51-52 Ireland, Embassy of CE 3-6281
52B Brault C G Mrs CE 4-1877
53 Cartwright John R (Jessie) CE 6-1337
54 Proctor Z Mrs CE 5-6894
55 —
56 O'Brien J Barry CE 4-4998
57-58 Eddy E B Co
59 Booth I Evelyn W Mrs CE 3-4796
61 Cowan Chas G CE 2-2174
62 United Arab Republic Embassy of commercial office CE 3-7918
63 Green Howard C CE 2-2817
64 Smith Susan Mrs CE 3-2564
65-67 United Arab Republic, Embassy of The CE 4-4931
69 MacNaghten Beatrice CE 2-8761
71 Calder Eva Mrs CE 2-9203
72 Cadieux A C
Horner A R
72A McCool Margt CE 5-2313
73 Caron Mary Mrs CE 2-2070
74 Mair Amelia M Mrs CE 5-7981
75 Nicol A H CE 3-5577
76 Macdonnell Jas MacK CE 5-9156
77 Carter Florence Mrs CE 5-9275
79 Herridge Wm D CE 3-8553

◆ Elgin st crosses

127-129 Lord Elgin Hotel (side entrance)
141 Progressive Conservative Party of Canada National HQ CE 3-7711
149 Armstrong Apartments
Apartments—
1 Morton Donald
1A Vasey Ethel Mrs CE 3-9472

2 McKenna Rita M CE 6-5082
3 Allan Phyllis
4 Quirion Marie A CE 2-1078
5 Elliott Gertude H Mrs CE 4-8911
6 —
7 Smith Pery L CE 2-6887
8 Vacant
9 Kelso Catherine CE 2-6056
10 —
11 Rainer Dorothy
12 Prytula Wm (Irene) CE 3-1396
Street contd—
163 Laurier Av Parking Lot
169 Merton Apartments
Apartments—
1 Lafleur E Isabel CE 2-9380
2 Nolan Agnes CE 2-4370
3 McKeever Laura CE 5-1107
4 Sugrue Geo (Rose) CE 5-1535
5 Seabrook Gertrude I CE 4-3082
6 Fordham Mary CE 3-7128
7 Sutherland Jennie Mrs CE 2-7400
8 Lewis Fanny Mrs CE 2-3052
9 Jones Sadie A CE 4-9730
10 Palsson Sigrun G CE 4-2953
11 MacDonald Vera J CE 3-1416
12 Amey Inez CE 2-8994
13 Crowe Dorothy CE 5-0929
14 Wake Edna Mrs CE 6-5459
15 Davison John M H CE 2-6779
16 Baker Lilian Mrs CE 5-3717
17 —

◆ Metcalfe st crosses

Ottawa Public Library
(Young Adults Library) CE 5-4321
(Boys' & Girls' Library) CE 5-4321
213 Welch Geo A & Co chart accts CE 6-9191
Commercial Travelers Mutual Accident Assn CE 6-9191
Peerless Houses of Can Ltd housing development CE 6-9191
Welby Service Ltd CE 6-9191
219 —
227 Basement—
Vacant
Ground Floor—
Maple Leaf Bowling Centre CE 6-3271
Maple Leaf Restaurant CE 6-4801
First Floor—
100 Crew C Gray chart acct
American Optical Co Canada Ltd CE 2-3509
102 Theatre Foundation of Ottawa Ltd CE 2-6560
103 Lomas Edwd G mfrs agt CE 2-8504
105 Lomas E G mfrs agt electronics CE 2-8504
200 —
201B Bausch & Lomb Optical Co Ltd CE 2-1544
202 Moore Jas E mfrs agt CE 3-1337
202A Candn Schenley Ltd (Dist Office) liquors CE 2-9594
203 Teron Construction Ltd CE 6-9539
204 Molson's Brewery (Ont) Ltd CE 5-5335
205 International Business Machines (Service Bureau) CE 6-2323
206 Aaron Jack & Co Ltd real est brokers CE 2-3741
207 Canadian Comptometer Ltd CE 2-7966
208 Denco (Ontario) br dental supplies CE 2-8072
209 Social Credit Association of Canada CE -7073
209A Freel W H constn engnr CE 5-7959
209B Civic Reading Club of Ottawa CE 4-7014
210 Bell Telephone Co of Canada installation dept CE 6-7851
211 Gifford James A Ltd real estate and genl ins CE 2-2471
300 Berger, Snipper, Cohen & Murray barrs CE 3-6208
Capital Parking Lot

◆ O'Connor st crosses

257 BANK OF MONTREAL CE 2-1189
261 Empire Restaurant CE 5-9882
263 Empire Building (side entrance)
Basement—
Fur Outlet fur sales CE 5-5637
265 Campbell Motors (Ottawa) Ltd CE 2-9441
279 Seeley Systems of Canada Ltd office equipment CE 5-2976
Acousticon Dictograph Co of Canada Ltd CE 4-5772
279½ Devonshire Annex apts
1 Brethour Ann Mrs CE 2-7095
2 Belanger Hector CE 4-6501
281 Country Shop The furniture CE 5-7169
283 Robertson D Stewart & Sons (Ottawa) mfrs agts CE 3-5627
285 Bradley John D Piano & Organ Co Ltd CE 5-3910
285½ Devonshire The
Apartments—
1 Scullion Therese CE 5-8478
2 Woods John (Marguerite) CE 3-4802
3 Aldrich John (Marlene) CE 4-1855
4 Collingwood Florence E CE 5-1530
5 Desormeaux Edwd G (Georgiana) CE 2-8064
6 Sotirakos Spiros
7 Lawrence Irene CE 2-0462
8 Copping Leslie W (Catherine) CE 3-4465
Street contd—
287 United Fuels (of Ottawa) Ltd CE 5-1439
289 Mildorth Beauty Salon CE 5-1839
291 Carson W J Ltd pntrs CE 2-1713-4-5
299 Eaton T Co Ltd (side entrance)

◆ Bank st crosses

331 Myers Motors Ltd serv dept CE 3-8411
345 Cleveland Apartments
Old Heidelberg rest CE 3-0036
Apartments—
(basement) Leszkiewicz Boryc (Anita) CE 3-8806
Bullis Edmund J chiro CE 4-6223
1 —
2 Hamilton C M Mrs CE 5-4892
3 —
4 —
5 —
365 Eastern Ontario Institute of Technology The (rear entrance)

◆ Kent st crosses

399 Trudel & McAdam Ltd ornamental metal contrs CE 2-6518 & CE 6-2437
403 Hughes Owens Co Ltd service and repair dept CE 3-8461
409 Reid's Furniture Store CE 3-8993
415 Hall Matthew (Minnie)
Rupert Rose Mrs CE 4-1620
417 Presland Richd M CE 3-4173
Gette Edwd
433 McMullen-Perkins Ltd mach CE 2-2421
McMullen Supplies Ltd auto accessories CE 2-2421
435 Kipp Denzil (Phyllis) CE 6-3107
437 1 Robillard Ann Mrs CE 4-7945
2 —
439 Porter Nelson D & Son real est and ins CE 2-8773
441 White Cleaners CE 3-4667
445 Wilson's Confectionery CE 5-3253

◆ Lyon st crosses

449 Vacant
453 Sowa Frank (Jean) CE 3-1355
455 Laurier Avenue Apartments
1 MacDonald M Genevieve CE 5-4850
2 Gray Evelyn M CE 4-4980
3 Latimer Alan (Ora) CE 2-5678
4 Marshall Robt A (Lillian) CE 5-4060
467 Argyle Apartments
Apartments—
1 Vacant
2 Bell Florence A Mrs CE 2-5898
3 Robertson Hugh R (Jean) CE 6-2233
4 Murdock J Clarence CE 2-9110
5 Styffe E Miss
6 Laflamme Agnes M CE 4-1316
7 Watters Patk J (Gertrude) CE 2-3106
Street contd—
469 Belanger Wayne (Alice) CE 5-3716
471 Tierney Carmel Mrs CE 4-8959
473 Touhey Eliza Mrs CE 3-4883
Schefter Austin (Alice) CE 3-8570
475 Wilson David (Freda) CE 3-3679
477 O'Shea Wm CE 5-1769





601 Apartments Contd.
5 Bourque Gabrielle CE 6-2811
5A Beauchamp Clement N (Ann) CE 4-3817
6 MacLeod Helen CE 2-7880
Williams Anna
7 Meyer Hanni CE 6-2482
8 D'Ornellas Emily A CE 3-2568
8A Porteous Jas (Lois) CE 4-0912
603 Apartments—
1 Desjardins Clarence R (Doreen) CE 3-5806
2 Engler Aileen CE 4-3974
3 Mullins Alice M CE 2-2927
4 Harvey Ruth CE 2-7652
Spence Helen
5 Craig Rita Mrs CE 4-1550
6 Allen Muriel L CE 3-9617

SOUTH SIDE

◆ Cartier square
◆ Elgin st crosses
First Baptist Church CE 4-3261
142 Sheridan C Wesley dentist CE 3-3377
Finlayson Colin dental techn CE 2-9730
Coupland Jas P dentist CE 4-3050
Coupland Jas G dentist CE 2-9730
Whyte John A periodontist CE 5-0500
Squires H Bruce periodontist CE 5-0523
Simmons R J CE 4-0177
Blewald Harold F dentist CE 4-3050
150 Small Marjorie CE 2-2558
152 1 Boshko Olga CE 5-6333
2 Wilson Elizth C CE 2-2058
3 Moore Bertha M CE 4-6789
4 Johnson Mona CE 5-4286
5 Lear Margt L
160 Corporation House Ltd business consultants CE 5-4306
Agency House (Can) Ltd br export CE 5-4306
Canadian Shipowners Assn CE 4-0505
Canadian Cutler-Hammer Ltd educational equip CE 2-3746
Amalgamated Electric Corp Ltd elect equip CE 2-3746
Woods of Colchester Canada Ltd elect fans CE 6-2173
E.M.I.-Cossor Electronics Ltd CE 5-4306
Norcan Ltd export agts CE 5-4306
162 National Cash Register Co of Can Ltd The CE 2-2405-6
164 Remington Rand Ltd office mach CE 2-4264
166 Dominion Building Materials Ltd ready mixed concrete CE 3-1186
Union Insurance Society of Canton Ltd CE 6-2664
West Carl W consulting engnr CE 6-4964
British Oak Insurance Co CE 6-2664
South British Insurance Co CE 6-2664
British Traders Insurance Co CE 6-2664
Beaver Insurance Co CE 6-2664
(basement) Economy Signs sign painting CE 6-2857

◆ Metcalfe st crosses

190 Medico-Dental Pharmacy (of Ottawa) Ltd CE 3-5607 and CE 2-3777
Wright Bert F optician CE 4-1111
192 Haberman Chemists CE 5-3993
194 Manton Brothers Ltd printers CE 3-9711
Ottawa Typewriter Co Ltd CE 5-7285
196 —
202 Basement—
Martel Albert (Dora) CE 4-6766
Apartments—
Stinson Allan C dentist CE 3-4626
1 Masters Henriette E Mrs CE 5-4578
2 MacCrimmon Peter C CE 2-3628
3 Murdoch Wm (Clara) CE 3-1582
4 —
4A Collins W C Gordon dentist CE 4-0792
5 —
6 Ace Mary E CE 5-2480
206 Graham Chambers
Apartments—
1 & 2 —
3 —
4 Brosseau Dorothy Mrs CE 6-4756
5 Gordon John (Madeline) CE 4-7760
6-7 Mergl J P dentist CE 2-5570
8-9 MacLachlan Lorne E dentist CE 2-1549
Cameron Alvin A dentist CE 2-1549
Flora Walter S dentist CE 2-8360
Tanton John C dentist CE 2-1549
10 Beauregard Henry (Maud) CE 5-3769
11 O'Reilly Patk T (Joan) CE 3-1744
12 Perrier Aline M CE 5-0369
15 Rosewell Edna M CE 5-9531
Rosewell Gladys L
16 Morrison Margt M CE 2-6655
(basement) Richards Leonard (May) CE 6-4857
208 1 Coutu Gordon
2 Spence Wm
3 Vacant
210 1 —
2 Pilon Leo S (Lois) CE 3-3572
3 —
212 Canadian Bank of Commerce The CE 5-5188
214 Standard Life Assce Co The CE 3-8437
216 Prudential Assurance Co Ltd of England CE 2-3525
Intl Business Machines Co Ltd offices
218 Intl Business Machines Co Ltd CE 6-2323-8
222 Underwood Ltd business mach CE 2-3531
224 Honeywell, Baker, Gibson, Wotherspoon, Lawrence & Diplock barrs CE 2-1143
230 Mutual Press Ltd CE 2-3027
Canadian Brotherhood of Railway, Transport & General Workers CE 3-4021
Canadian Transport CE 3-4021
232 Powis Bros The stationers CE 2-9407
234 Lucien Hairdressing Salon CE 3-5088

◆ O'Connor st crosses

258 The Attleborough
Apartments—
1 Killeen Gordon CE 2-6841
2 McNicol Anne H CE 2-7054
3 Vacant
4 Eadie Lois J CE 4-5081
5 Cuthbert Bruce (Doris) CE 3-9010
6 Folkard Howard (Hazel) CE 2-6776
7 Walton Geo E (Doris) CE 5-2436
8 Payne Frank (Ethel) CE 5-2243
9 —
10 Kinsella Bertha Mrs CE 4-6749
11 Payne Leslie M (Della) CE 5-0830
12 Jones Stanley C (Martha) CE 3-1019
14 Draper Alice Mrs CE 2-1326
15 Robinson Phyllis M CE 4-3089
16 Bishop Florence M CE 6-2197
17 Benoit Molly Mrs CE 2-2327
18 Berryman Muriel CE 2-7533
Riddell Betty
19 Morrison Carrie Mrs CE 2-1963
(Basement) Corbeil Bernard (Aurore) CE 2-5080
270 Excelsior Life Building
101 Davidson Hearing Centre Ltd hearing aids CE 3-4374
102 Mooretown Ltd property management CE 5-1465
Lalande Rene real estate and ins CE 5-1465
Kelly J Allan Realties Ltd CE 3-4985
103 Confederation Life Assn (group sales div) CE 3-4588
202 Robertson-Irwin Ltd metal products CE 3-1865
301 Greenberg & Wright offices
302 Wardle J M consulting engnr CE 5-7069
303 Waterloo Mutual Fire Insurance Co CE 6-7119
401 —
402 Shell Oil Co of Canada Ltd distributors CE 5-6723
501 Greenberg, Wright & Gorsky barrs CE 6-7461
601 Bell Telephone Co of Canada Ottawa dist plant CE 6-4181
280 McDonald Archie Ltd auto dlr CE 2-1937
284 Campbell Motors used cars CE 2-9441
290 Monsour Nicolas (Samia)
292 Mirella Restaurant CE 2-8672
294 Onida Modiste sewing supplies CE 2-4110
296 Locanda Restaurant & Tavern CE 5-1984
300 —
302 Spic & Span Cleaners CE 2-5600
304 O'CONNOR BLDG
101-2 Beneficial Finance Co of Canada CE 2-4237
104 Bell Telephone of Canada Central Toll District CE 6-9981
105-106 Dominion Rubber Co CE 3-1157
Columbus Rubber Co CE 3-1157
107 Vacant
201-203 Gilleland & Strutt architects CE 3-4014-5
Street contd—
306 Jacob's Watch Repair CE 3-2252
308 Nu-Nut House nuts CE 6-3010

◆ Bank st crosses

# 1960 LAURIER AVE W-D

*SOURCE: MIGHTS*

15 Rosewell Edna M CE 5-9531
Rosewell Gladys L
16 Morrison Margt M CE 2-6655
(basement) Richards Leonard (May) CE 6-4857
208 1 Coutu Gordon
2 Spence Wm
3 Vacant
210 1 —
2 Pilon Leo S (Lois) CE 3-3572
3 —
212 Canadian Bank of Commerce The CE 5-5188
214 Standard Life Assce Co The CE 3-8437
216 Prudential Assurance Co Ltd of England CE 2-3525
Intl Business Machines Co Ltd offices
218 Intl Business Machines Co Ltd CE 6-2323-8
222 Underwood Ltd business mach CE 2-3531
224 Honeywell, Baker, Gibson, Wotherspoon, Lawrence & Diplock barrs CE 2-1143
230 Mutual Press Ltd CE 2-3027
Canadian Brotherhood of Railway, Transport & General Workers CE 3-4021
Canadian Transport CE 3-4021
232 Powis Bros The stationers CE 2-9407
234 Lucien Hairdressing Salon CE 3-5088

◆ O'Connor st crosses

258 The Attleborough
Apartments—
1 Killeen Gordon CE 2-6841
2 McNicol Anne H CE 2-7054
3 Vacant
4 Eadie Lois J CE 4-5081
5 Cuthbert Bruce (Doris) CE 3-9010
6 Folkard Howard (Hazel) CE 2-6776
7 Walton Geo E (Doris) CE 5-2436
8 Payne Frank (Ethel) CE 5-2243
9 —
10 Kinsella Bertha Mrs CE 4-6749
11 Payne Leslie M (Della) CE 5-0830
12 Jones Stanley C (Martha) CE 3-1019
14 Draper Alice Mrs CE 2-1326
15 Robinson Phyllis M CE 4-3089
16 Bishop Florence M CE 6-2197
17 Benoit Molly Mrs CE 2-2327
18 Berryman Muriel CE 2-7533
Riddell Betty
19 Morrison Carrie Mrs CE 2-1963
(Basement) Corbeil Bernard (Aurore) CE 2-5080
270 Excelsior Life Building
101 Davidson Hearing Centre Ltd hearing aids CE 3-4374
102 Mooretown Ltd property management CE 5-1465
Lalande Rene real estate and ins CE 5-1465
Kelly J Allan Realties Ltd CE 3-4985
103 Confederation Life Assn (group sales div) CE 3-4588
202 Robertson-Irwin Ltd metal products CE 3-1865
301 Greenberg & Wright offices
302 Wardle J M consulting engnr CE 5-7069
303 Waterloo Mutual Fire Insurance Co CE 6-7119
401 —
402 Shell Oil Co of Canada Ltd distributors CE 5-6723
501 Greenberg, Wright & Gorsky barrs CE 6-7461
601 Bell Telephone Co of Canada Ottawa dist plant CE 6-4181
280 McDonald Archie Ltd auto dlr CE 2-1937
284 Campbell Motors used cars CE 2-9441
290 Monsour Nicolas (Samia)
292 Mirella Restaurant CE 2-8672
294 Onida Modiste sewing supplies CE 2-4110
296 Locanda Restaurant & Tavern CE 5-1984
300 —
302 Spic & Span Cleaners CE 2-5600
304 O'CONNOR BLDG
101-2 Beneficial Finance Co of Canada CE 2-4237
104 Bell Telephone of Canada Central Toll District CE 6-9981
105-106 Dominion Rubber Co CE 3-1157
Columbus Rubber Co CE 3-1157
107 Vacant
201-203 Gilleland & Strutt architects CE 3-4014-5
Street contd—
306 Jacob's Watch Repair CE 3-2252
308 Nu-Nut House nuts CE 6-3010

◆ Bank st crosses

318 The Franklin
Apartments—
1 Frederick Louise CE 4-3153
2 Poaps Edna J T CE 2-3077
3 Fox Thos (Rose)
4 Porter Mabel CE 2-9859
5 Barr Jennie Mrs CE 4-3235
6 Mallett Anna Mrs CE 6-3757
Mallett Arthur
7 Tenbeth Wm (Adeline) CE 2-2296
8 Viau Armoza CE 3-7581
9 Campbell Agnes M CE 4-1266
10 Booth Madelene Mrs CE 5-7571
11 Gourgon Ida CE 5-5344
12 Elskamp Florence
13 Cumbers Mollie L CE 5-0493
14 Trickey Ada Mrs CE 2-3821
Timmons Maude Mrs CE 2-3821
15 Dupuis Josephine M CE 6-4489
16 Beshara Jean CE 3-6676
17 Egarhos Eddy (Florence) CE 2-2904
18 Pratchett Thos (Velma) CE 5-3708
19 Campbell Herbt (Mary)
20 Crick D'Sylvia CE 2-4420
21 Belisle Blanche CE 3-2037
22 Gauthier Mariette CE 5-0671
23 Owens Isobel Mrs CE 2-2948
24 Levesque Frank (Gertrude) CE 4-2968
25 Proskie Rita CE 3-8704
Street contd—
324 Brookshire Cleaners Ltd CE 2-0168
328 Jarvis A H Ltd book store CE 2-2146
330 1 Tapp Frank H (Annie) CE 2-4697
2 Ward Edna CE 6-4347
332-352 OK Used Car Lot CE 3-9046
354 1 Klein Reinhold (Maria) CE 2-8929
2 Walker Clifton (Phyllis) CE 2-5426
356 1 Biron Eva Mrs CE 3-9908
2 D'Arcy Patk J CE 2-9916
366 Windsor Apartments The
Apartments—
1 Forrest Ethel
2 Thompson Gordon CE 2-4356
3 Meissner Ann CE 2-9523
4 Rowatt Gordon H CE 4-4015
5 MacSweyn John G (Rae) CE 3-6380
6 White Hugh (Dorothy) CE 5-5072
7 Bennett Edythe C CE 5-3268
8 Sembera Gustave K
9 McMurtie Peter CE 4-5750
10 Morris Helen J CE 4-8222
11 Vacant
12 McCormack Alex J CE 2-2281
13 Goodwin Ena CE 2-1258
14 Kelly Monica E CE 4-1508
15 McGillvry Robt K CE 4-1560
16 Dagenais Roland J (Judy) CE 3-6558
17 Younghusband Florence Mrs CE 2-1853
18 Brady Rae CE 6-3382
19 Peirce E Marie
20 Vacant
21 Elbert Carola Mrs CE 3-7194
22 Weeks Lillian Mrs CE 5-5387
Bioleau Robt
23 Aubry Madeleine Mrs CE 2-1380
24 Perrie Arthur (Ruth)
25 Charlton Claudia
26 Cusson Robt (Beatrice)
27 Rantis Ida N CE 4-4077
28 Connors Larry (Barbara)
29 Davies Lorne CE 3-9216
30 Mooney John E (Edith) CE 4-4631
31 Quinn Theresa CE 6-3449
32 Thorpe Wm (Jeannie) CE 5-7643
33 Burke Kathleen
34 MacDonald Clarence (Pauline) CE 6-2685
35 Clermont Ferdinand (Lucienne) CE 2-5575

◆ Kent st crosses

380 St Patrick's Home for the Aged CE 3-4047

414 McDougall Microfilms Ltd photocopy and microfilming CE 5-4371

416 Clayton Apartments
Apartments—
1 —
1A MacDiarmid Arnold N (Tilly) CE 4-4065
2 Delaney Walter (Violet) CE 4-9201
3 Moncion Jeanne Mrs CE 5-0778
4 Blaney Jean Mrs
5 Kenney Lillian B Mrs CE 2-4402
6 Martineau Henry (Lillian) CE 2-8793
7 Quartus Dalton (Lois) CE 4-7156
Street contd—
418 Hopfinger Hedy Mrs CE 2-0671

# 1960 LISGAR STREET-A

*SOURCE: MIGHTS*

WEST SIDE
1306 Day Roy G (Helen) PA 2-6384
1312 Sheehan John F PA 8-6794
1318 Bateson John (Dorothy) PA 2-9717
1324 Leveille Helena Mrs PA 2-7319
1330 Gibson D Robt (Dorothy) PA 2-7327
1336 Murphy Norman (Edrie) PA 2-7304
1342 Sauve Honore (Simone) PA 2-7505
1348 McKay John B (Esther) PA 8-8511
1354 Rayner T DeCourcy Rev (Marion) PA 2-9805
1360 Lebreton Wilfred (Joan) PA 2-0324
1366 Swallow Gordon W (Dorothy) PA 2-3893
1372 Samson John F (Dorothy) PA 8-3921
1378 Edge John W (Vivian) PA 2-4778
1386 Sheldrick Sterling (Emily) PA 2-8748

LINCOLN AV, East from Churchill av to Edgewood av, first south of Richmond rd.

NORTH SIDE
295 1 Murdock Stuart (Hilda) PA 2-4005
2 Mitchell Wm (Dora) PA 8-3176
3 Waterhouse Rolland (Gloria) PA 2-5154
297 Mahood Albert E (Hazel) PA 2-1669
305 Palen Grant E PA 2-5263
Palen Hilda G Mrs
309 Liberty Oscar W (Hazel) PA 2-2008
313 Belleville Louis (Colette) PA 9-3501
317 Shanks Geo (Kathleen) PA 2-1644
O'Connor Frank T (Eleanor)
321 Jeffrey Minnie Mrs PA 2-1646
Pauley Jean M PA 8-6801
Trafford Arthur (Alberta) PA 2-3376
325 Petruzzi Louis (Rosa) PA 2-9146
Anderson Carl

LINDA LANE, (Changed to Lynda Land (1960).

LINDEN TER, West from Driveway to O'Connor, sixth south of CNR tracks.

NORTH SIDE
3 Bunker Vida Mrs CE 4-7402
5 Chevrier Lionel P (Lucienne) CE 3-7143
7 Hunter Helena A Mrs CE 2-0205
9 Greig Mabel Mrs CE 4-5402
11 Rea Derek H (Nicole) CE 3-2760
13 Wickett John (Beatrice) CE 5-2025
15 Millen Charlotte CE 4-1805
17 Kean Alexander L (Elizabeth) CE 5-2985
19 Brownlee Muriel Mrs CE 3-4388
21 Hyndman Roy H (Lillian) CE 3-3603
23 Archer Maurice (Cecile) CE 4-8946
25 Karam Pauline Mrs CE 3-4278
Robinson Velma CE 6-2051
27 Berry Geo R (Dorothy A) CE 4-7580
29 Ryan Frank (Kaye)
33 Burn Elsie CE 2-0802
Burn Gwendolyn
Burn Minnie

SOUTH SIDE
Central Park
35 McKechnie Donald F (Betty) CE 4-0016
37 Manning Thos (Ella) CE 4-9851

LINDENLEA RD, East from 175 Springfield rd to Rockcliffe way, then northeast to Lambton rd, third north of Beechwood av.

NORTH SIDE
◆ Middleton drive crosses
◆ Rockcliffe Way crosses
19 Graham David G (Maude) SH 9-5178
21 Duncan Percy W (Rose) SH 9-5170
23 Colvin John R (Isobel) SH 9-7729
25 Charlebois Rosario SH 9-6008
27 Hall Arthur L (Nadian) SH 9-5469
◆ Rock avenue commences
31 LaFrance Oscar J (Clara) SH 9-8613
33 Mendel Gerald A (Elizth) SH 9-7335
35 Martin Geo (Velda) SH 9-8015

SOUTH SIDE
6 Snaith Willowby S (Marguerite) SH 9-6355
8 Griffith Thos (Lillian) SH 9-8355
◆ Middleton drive crosses
10 Chalmers Angeline Mrs SH 9-8312
12 Chalker Chas P (Emma) SH 9-7616
14 Lowden Russell (Eileen) SH 9-8228
16 Stotesbury John (Florence) SH 9-8100
◆ Rockcliffe Way crosses
30 Belisle Gerard (Therese) SH 9-9753
32 Soame Henry J (Winifred) SH 9-5868
36 Robertson N A (Henrietta) SH 5-2525

LINDSAY, East and south from Drake av to Acton, first west of Station blvd.

307 Viner Arthur (Sonia) CE 2-0220
313 Jennings Cyril J (Mary) CE 5-7349
317 Moores Keith S (Violet) CE 6-2760
321 White Percy G (M Jane) CE 3-2721
310 Tickner Alfred (Jean) CE 4-2738
314 Fleury Donat (Lucille) CE 4-8487
318 Foley Jas J (Elizth) CE 5-4028
322 Bradley Herbt B (Marilyn) CE 3-9480
328 Guy May Mrs CE 6-3798
332 Neal Jas I P (Mary) CE 2-9782
336 Karam Philip J (Norma) CE 3-3457
342 Chaffey Thos H (D Ruth) CE 3-7470
348 Zuckerman Harry (Esther) CE 3-2259
352 Blinn Jos G (Catherine) CE 5-6917
358 George James R (Ina) CE 3-6072
362 Dubrule Frank J (Helen) CE 5-0688
366 Handy Robt N (Ethel) CE 3-6851
372 Bell Thos R (Marguerite) CE 2-6017
376 Akeson Peter H (Helen) CE 5-6861
382 Seguin Lucien L (Jacqueline) CE 4-1489
386 Redmayne Robt N (Elizth) CE 4-2834

LISGAR, West from Driveway to Bronson av, third south of Laurier av west.

NORTH SIDE
Lisgar Collegiate Institute CE 2-7947
◆ Elgin st crosses
139 I & M Gents Salon barber shop CE 5-0288
169 Gourley James (Loretta) CE 5-0126
171 Braemar Apartments
Apartments—
A Kalogerakos Nick (Aphrodite)
B Dawson Sara Mrs CE 2-6292
Hayes Helen Mrs
C Lobel Morris (Rebecca) CE 5-9427
D Vacant
E Harrison Elsie Mrs CE 3-1841
F Earle Alice CE 6-5042
J Gruchela Anthony (Hilda)
173 Fournel Solange Mrs CE 5-4033
175 Lee Geo (Suet K) CE 3-3735
193-195 Metro Car Park
◆ Metcalfe street crosses
Apartments under constn
231 Whaley George N CE 6-3326
Bernard Fernand
233 Ouellette Herly (Antoinette) CE 6-3208
235 Tysick Robt (Gertrude) CE 2-9841
237-239 Hodgins P S Lena CE 2-4921
243 Duhaime Adrienne Mrs CE 5-4155
249 Ruddy Kathleen CE 2-7616
253 Kerfoot Ivan (Bernice) CE 2-5610
255 Mahon Patk A (Louise) CE 6-3059
257 Robillard John (Barbara)
259 Lake Walter (Doris) CE 3-1665
261 Bourassa Annette CE 3-9976
◆ O'Connor st crosses
281 Hutchison George D dentist
Sprott Wm L dentist CE 4-4766
Radcliffe Realties Ltd real est CE 6-7389
283 Castricum Gregory (Berthe) CE 3-1541
287 Bourgeois Jean (Ernestine) CE 5-1396
289 Millar Hugh (Therese) CE 3-6172
291 Sherman Nathan CE 2-0515
293 Gilbert Apartments
Apartments—
1 Richardson Maynard W T CE 5-6847
2 Johnson Yvonne CE 2-0737
3 Salley Verna CE 2-3338
4 Thoburn Maud E CE 3-3684
5 Cole G Mrs CE 4-2356
6 DesRoches Brian P (Irene B)
7 Hill Florence CE 6-2979
McBurney Iris
Street contd—
297 Vacant
299 Dodd Bert H (Doreen)
303 Gilpin Keith (Mary)
307 Dodd Harold A (Vera) CE 5-3848
309 1 Binks Laura Mrs CE 5-9029
2 —
311 Kelvin Court
Apartments—
A Harvey Blanche A Mrs CE 4-3930
2 Katz Bert Real Estate Ltd CE 6-9183
3 Stuart John (Alice) CE 2-2122
4 Douglas Isabel Mrs CE 2-6691
5 Joyce Florence M CE 2-2769
Durham Margt B
6 Cassells John (Erl) CE 4-4338
7 La Belle Ernest (Kathleen) CE 4-3287
315 Ottawa Auxiliary Bible Society
Peck Hall
319 Regional Realty Ltd CE 2-7315
◆ Bank street crosses

463 Martin Kathleen M M CE 6-3580
◆ Lyon street crosses
465 Boisvenue Wilbrod A shoe repair
473 Vitello Philip (Alphonse) CE 6-3994
Rinirl Dominic (Anna)
475*Hunter Ivy Mrs CE 2-6191
Reid Dean
477*Shane Thos A (Gladys) CE 4-2513
481*Stavrakos James (Bessie) CE 5-4185
483 Lacasse Jos (Lucille) CE 5-2989
485 Vanassa Hector A (Marie) CE 5-8414
487 Goyette Ralph T (Malena) CE 4-6271
489 Peck Gordon (Elva)
491 Ducharme Fred (Regina)
493 Deschamps Aldege (Benoite)
495½ Collins Hector (Anne)
497 Dubois Norman (Velma)
503 1 Montgomery Hugh Isabella)
Graham Allan R (Violet)
2 Anthony Esther Mrs CE 4-5156
Anthony Agnes
Anthony Mary
505*Marcoux Eugenie Mrs CE 5-3150
507*McLean Frances Mrs CE 2-3285
◆ Bay street crosses
531*Fields Margaret A Mrs
533*D'Arcy Grace
*D'Arcy Kathleen
535*D'Arcy Thos (Margt) transfer CE 2-3050
539*Moss Mary L
543*Martel Laura Mrs CE 2-0850
545 1 Cook Flora I
2 Lafleur Gerald (Rita) CE 4-6043
547 1 O'Connell Doris CE 4-3934
O'Connell Michael
2 Dunn Norman V (Rita) CE 6-1430
559*Easterman Mary B Mrs CE 5-8996
Crabtree Sydney (Dorothy)
561*Walsh David (Beatrice)
563*Baxter John L
565 Destro Guido gro CE 6-5292
◆ Percy street crosses
567 1 Manary Verdun (Laura) CE 4-5546
2 Destro Guido (Rita) CE 6-5292
569 Cunningham Edwd (Mary) CE 4-7556
Berrea Walter (Josie)
571 Heurter William L (Doris)
573 Routliffe Leonard A (Helen)
575*Murphy John A (Emma)
577 Leroux Arthur (Ileen) CE 5-8491
579 Scarborough Apartments
Apartments—
1 Lachapelle Flore CE 5-2528
2 Bleskie Brian B (Barbara)
3 Vacant
A Thibeault Allen E CE 5-5385
581 1 Mulligan Ida
2 Merrill Milton H (Bessie) CE 5-2427
3 Roucka Edith
4 Rosenberger Herman (Rose) CE 5-9796
585*Boyle Francois J (Azemia)
Langill Bernard (Alice)
587 1 Kohut Anne CE 2-9816
2 Sterparn George (May) CE 3-9827
3 Lavigne Annabel CE 3-6767

SOUTH SIDE
Collegiate Playgrounds
Lisgar Collegiate Memorial Gymnasium
48 Vietorisz Paul (Eva) CE 3-9003
56*Semple Frank G (Bessie) CE 2-2796
60*Anderson Florence Mrs CE 2-0806
66 Dominion Brewers Assn CE 2-9601
78 HMCS Bytown CE 5-7496
◆ Cartier street commences
102*Blackburn Annie Mrs CE 3-3411
108 Canadian Corps of Commissionaires (Ottawa Division) CE 4-5715
110 Dept of Highways (Ont) CE 2-7186
112 Allen & Rollaston (Ottawa) Ltd dental lab CE 2-5303
Craig Donald E (Jane) CE 3-2613
112½ 1 Ginnae Ursula Mrs CE 2-2994
2 Orr Clarence H (Josephine) CE 2-5460
Down George A W (Mae)
114 Chance Gladys Mrs CE 5-6033
116*McCann W Sidney (Patricia) CE 3-3343
118 Doyle Gordon (Nan) CE 5-8845
Doyle Jean Mrs
120 Nicholls Leslie S (Anne) CE 3-8228
◆ Elgin street crosses
180 Royal York Apartments
Apartments—
1 Craig Anna Mrs CE 3-2457
2 Stewart H Cunningham CE 2-0854
3 Keating Kay C CE 2-1429
4 Gringras de M Julie CE 2-5285
5 Major Harold E (Mary CE 4-3501
6 Grenon J Armand (Jeanne) CE 6-4443
7 Bellveau Lucie CE 5-1288
8 Watson Grace CE 3-3075
9 Pogue Chas (Lilly) CE 5-1156
10 Phillips Oleida Mrs CE 2-0677
11 Rice Blanche E Mrs CE 3-8505
12 Kingsbury Almond E CE 4-8683
14 Guthrie Lillian Mrs CE 3-5022
15 Millar Bessie A CE 3-1622
16 Kron Thyra CE 6-4962
17 Moore Thos J (Margt) CE 2-5105
18 Fixter Elsie V CE 2-8841
19 Compton Bessie L CE 4-1078
20 Dagg Henry S (Florence) CE 2-4905
21 Mulligan Isabel R CE 4-6970
22 Atkinson Wm (Attie) CE 2-6394
23 —
24 Rioux Aline CE 6-3472
25 Panton Jos (Edith) CE 2-1668
Street contd—
182 1 Blake Violet CE 4-4716
2 Hicks L Mrs CE 4-2409
3 McCabe Cecilia CE 2-6534
4 Williams Lois L CE 5-4104
5 Irwin John CE 3-4915
6 Hamilton Donald P (Doris) CE 4-1070
7 Labow Joyce CE 5-5719
8 O'Brine Gerald
9 Robertson Dorothy H CE 5-3063
10 Taylor Hubert (Isobel) CE 4-2930
11 McIntyre Wm J (Yvonne) CE 3-2558
(basement) Warnock Wm J (Elizth) CE 4-3628
184 1 & 2 Minnes Harold E phy and surg
3 Lennon Mary CE 5-3225
4 Beckstead Helen CE 5-7551
5 Wagner Sadie M CE 2-7583
6 —
7*Behnke Geo (Eileen) CE 2-0372
8 Percival Doris CE 2-4991
McIntosh Gwen
9 Levesque Jean (Rachelle) CE 4-1455
10 Miller Sven (Dorothy) CE 3-3109
188 Town House The CE 3-5402
Apartments—
1 Duguay Jean-Paul J M CE 4-6790
2 Wood Robt CE 6-3176
3 South Anna CE 4-3882
3B McTier Florence CE 6-3114
McTier Esther
4 Templeton Jas R CE 3-4585
5 McPhee Agnes I CE 4-1977
6 Harrigan Orville (Lorena) CE 4-8677
7 McLaughlin Violet CE 3-7460
8 Shapiro Bessie CE 3-9184
9 Lafortune E Albert (Josephine) CE 5-1080
10 White Helen CE 6-3779
11 Cartwright Robt CE 3-6023
12 White Dorothy CE 2-3480
13 Partridge Alice CE 5-6219
14 Toewes Isaac I CE 3-1566
15 Wilcox Alice CE 3-1483
16 Hoggard Odessa CE 3-9888
17 Brown Jas H CE 6-4078
18 Stencell Adeline CE 5-1620
19 Gilbert Margt Mrs CE 3-2295
20 Allen Hazel B Mrs CE 3-2531
21 Love Flora CE 6-3734
Street contd—
190*Shields Fleming (Priscillia) CE 4-9800
196*Charron Donalda Mrs CE 3-0428
◆ Metcalfe st crosses
230*Neville Chas (Margt) CE 3-9430
Taylor Ethel
Faloon Kenneth podiatrist CE 5-5513
232 Melbourne Roy (Helen) CE 5-4793
234 Vacant
236 Glenarvon Hall Apts
1*Betts Mabel W Mrs CE 2-6713
2 Mills Lillian CE 2-8529
3 Lavell Mae CE 2-8527
250*Simpson Ethel Mrs CE 2-4938



252 Apartments—
1 Johnston Ray (Margt) CE 2-6387
2 Iwaniuk John CE 4-9635
3 Benco Antonia E Mrs
Peters Willa
4 Privett Shelagh CE 5-7041
5 Marston Inez CE 2-1494
Marston Cora
254 Vacant
256 —
262 —
264 Rutland Apartments
L Brisbois Paul J (Mary) CE 2-5543
M Tulloch William (Dorothy) CE 2-7210
N Reid Annie
◆ O'Connor st crosses
284*Sarazin Blanche Mrs CE 2-4554
Lacroix Wm (Leona)
288*Thomas Emily E Mrs CE 2-7964
292*Hicks Wm (Mary) CE 2-2589
294 Automobile License Bureau CE 2-6287
1 Jeffery Norman A (Josephine)
2 Pyefinch Harry (Mary) CE 5-4709
300 Canadian Pittsburgh Industries Ltd paints CE 6-7384
312 Szeto Yau S (Poping) CE 5-8775
314 Chinese Christian Centre CE 5-8775
316 Parking lot
318 Centre Laundri-Maid self service laundry CE 5-4103
Storage
324 Hanlon Earl K optician CE 2-9589
◆ Bank st crosses
340 1 Sullivan Wm (Dorothy) CE 5-6274
2 Piche Maud Mrs
342 Rushton Metal Products Co Ltd CE 4-3111
344 Blanchfield Martina CE 2-0460
346 Miller Print Shoppe CE 2-5935
346A —
348 Lillico Garage CE 2-0989
Lillico Radiator Service
358 Montrose Apartments
1*Hill Nettie M CE 2-6834
2 McLaughlin E Lula CE 4-6470
3 Fraser Carlyle C (Nettie) CE 2-1831
4 Davids Cary N CE 6-4784
Karvellas Paul H
(basement) Bruce Fredk D (May) CE 3-2682
360 Putnam Apartments
A*Hudson Gwendolyn A Mrs CE 6-1372
B O'Leary Albert (Anna) CE 5-0475
C Nickitopolous Steve (Helen) CE 5-5597
362A Putman Harry (Mary) CE 5-6633
B Gorman Margt Mrs CE 3-4844
C Wall Nelson (Mary) CE 5-4957
364 A Dumont Patrick (Pauline)
B Crawford Ivy Mrs CE 6-2845
C Vacant
370 Legault Lorenzo A (Lucy) CE 2-1398
Legault L A & Son Co Ltd elect contrs CE 5-9815
374 Vacant
396 Kingsbury Apartments
Apartments—
3 McAllister Hattie Mrs CE 2-6600
4 Birt Monica CE 2-5640
O'Brien Theresa
5 Galbraith Clara Mrs CE 3-1581
6 McConnell Wm F (Lillian) CE 5-9455
(basement) Groleau Lillian Mrs caretaker
◆ Kent st crosses
412*Corbeil Andre (Jacqueline) CE 4-7325
Lisgar Beauty Salon CE 3-2277
414*Wilkie Wm B CE 2-1953
Victoria Transfer
416*McPhee Robt (Veryl) CE 2-5444
418 1*Cameron Roland A CE 2-3093
1A Dagostino Antonino (Rosie) CE 4-7184
2 Andersen Evald V (Karla) CE 4-7765
3 Beaudrie Arnold (Patricia) CE 2-0165
424 Francis Apartments
Apartments—
1 Vere John (Kathleen) CE 5-6463
2 Wattie Chas (Gertrude) CE 4-4609
3 Robinson Mary Mrs CE 4-0131
4 Holmes Hannah CE 3-9922
5 Vacant
6 Kirk Mary CE 2-8108
7 Hubert Claire Mrs CE 4-4070
434 Gifford Ethel M Mrs CE 5-2588
Gifford Douglas C
436 Gagnon Albert (Mildred) CE 5-3947
438 1*Tom Sig Hung (Nan) CE 3-7165
2 Gianakos Peter (Bessie) CE 4-0670
3 Ferguson Agnes CE 3-1713
B Kerwin Karl O CE 2-7952
440*Szkolny Jos CE 5-8152
446 Perrigo James L (Sheila) CE 3-1209
448 Andre Gerard (Theresa) CE 2-8488
450*Azar Assad (Matilla) CE 6-5984
454*McCraw Jos (Bessie) CE 6-4332
456 Wilson Arthur Ambulance Service CE 4-4330
Wilson Arthur (Elleda)
466 Scarbo Jas E (Irene)
468*Elias Martha Mrs CE 6-2762
◆ Lyon st crosses
470*Sullivan Edwd (Marie) CE 5-7341
472*Vaughan Margt M CE 4-8355
474*Quigg Margt L Mrs CE 2-1266
476 McEwing Jas CE 2-4176
478*Morris Silas J (Annie) CE 2-8524
480 McVeigh Ellen Mrs CE 2-4046
482 MacLeod Wm R (Christina) CE 2-4960
484 Miller Wm (Eileen) CE 3-9482
486 Ethier Rio (Denise) CE 2-7097
488*Cole Wm A (Cecile) CE 3-4956
490*Berrigan Wm J (Ida) CE 5-1378
492 Butler Wm (Elizabeth)
Allard James A (Iva) CE 4-0724
494 Phair Ethel Mrs CE 2-8606
Gamache Donald (Dorothy)
496 Gillies Fred J (Shirley) CE 4-1684
498 Day Raymond S (Claire) CE 4-8301
500 Louden Arthur (Nina) CE 5-7391
508 Dudley John (Mary) CE 2-6886
◆ Bay st crosses
512 Lisgar Corner Store grocery
516 Douglas Walter S (Gertrude) CE 2-9993
516½ Dubois L Rae (Lois) CE 5-9738
534 1 Utman Lois Mrs CE 4-5512
2 Stewart Marjorie M CE 4-7648
3 Smith Minnie CE 4-9221
4 Orr Nancy Mrs CE 5-9962
Kelly Margaret Mrs
5 Halliday G Lawrence (Grace)
538*McClelland Herbt E (Susan) CE 2-7911
540*Lemoine Agnes Mrs CE 2-5215
544 1*Batterton Katherine Mrs CE 2-7772
2 McKenna Goodall M (Helen) CE 3-5429
3 Johnston Elaine CE 3-6665
546 Scales John (Caroline) CE 5-1054
550 1*Fraser Wm M (Winnifred) CE 2-7955
2 Dick Vernon (Orie) CE 4-9820
3 Moran Eileen CE 6-2485
552*Hussey Michl J CE 2-5588
554 Carney Edwd E (Kathleen) CE 4-2010
562*Frament Harry (Helen) CE 2-1939
564 McCloskey Edmund (Ada) CE 4-7354
566 Kirby Ronald (Lois) CE 2-7246
◆ Percy st crosses
580 Hum Foo Yee (Marion) CE 6-2205
582 1 Gibson Walter (Doreen) CE 4-2435
2 Vavere Harold (Irma) CE 6-3076
3 —
584 1 Gervais Geo (Margt) CE 5-7020
2 Clow Jas (Isabel) CE 2-5448
3 Shea Patrick J (Lorraine)
586 1*Walsh Jas C CE 4-2079
2 Walsh Bernard J (Elizth) CE 6-1595
3 Pender Matthew (Kathleen) CE 2-7464
588 1*Rochefort Lucy A Mrs CE 5-8014
2 Raganold Gilbert (Theresa) CE 4-3561
3 Jeffrey Isobel CE 5-5457
590 1 Boyer Angus A F (Velma) CE 3-4520
2 Moore Florence CE 3-4373
3 Fitzgerald Stirling (Mildred) CE 5-6173
A Borutski John V (Peggy) CE 2-2155

✠LISGAR RD (City and Rockcliffe Park), North-west from junction of Dufferin rd and Rideau Terrace to Rockcliffe Park Driveway.

NORTH SIDE
92 Ostiguy Jas W (Madeline) SH 9-6684
94 Tisdall Patk (Eva) SH 9-5636
100 Foulkes Chas (Phyllis) SH 9-5621
✠(Rockcliffe Park)
112*Warren Jack H (Joan) SH 5-1901

# 1960 METCALFE STREET-A

*SOURCE: MIGHTS*

80*Prudhomme Rosaire (Irene) PA 9-2127
86 Lacasse Rene (Vivian) PA 8-6011
86½ Kingsbury John (Margaret) PA 2-9469
Lavictoire Belanie (Bernadette) PA 9-1010
88*Potvin Leo J (Jacqueline) PA 9-0230
Potvin Agnes Mrs
92*Bond Agnes Mrs PA 9-0400
Bond Ross (Evangeline)
94*Groulx J Rodolphe
98*Sabourin Jacques (Solange) PA 8-8387
102 Gallinger William (Evelyn)
104 Hanchuck Henry (Josephine) PA 8-5577
◆ Armstrong st crosses
106 Barbeau Clarinda Mrs PA 8-7323

METCALFE, South from 82 Wellington opp Central Block, Parliament Hill, to Monkland av.

EAST SIDE

11 Christian Science Reading Room CE 2-0748
15-21 BLACKBURN BLDG
15 Guild Bookshop The CE 4-0074
◆ Sparks st crosses
◆ Queen st crosses
53 Modern Building Cleaning Service of Canada Ltd CE 2-0211
53½ Eisen Paul custom tailor CE 2-8493
55 First Floor—
English Speaking Union Assn
Second Floor—
Barwick Jack P artist management CE 5-8045
Vacant
7-8 Vacant
Third Floor—
Milne F R Associates drafting and designing
Street contd—
61 Piccadilly Coffee Shoppe CE 3-3661
Hay Winnifred Mrs
63 Carravatta Bros cleaners CE 5-3562
67 Metcalfe Smoke & News Shop CE 3-0258
67½ Bissonette Wilfred (Elizth) CE 5-6080
69 Vacant
71 Metcalfe Sweets CE 3-0117
◆ Albert st crosses
77 COMMONWEALTH BUILDING
Ground Floor—
Bank of Nova Scotia CE 2-1509
Castledine V S & Co Ltd bond dealers CE 2-7171
Davidson & Co stock brokers CE 2-7171
Bongard & Co stock brokers CE 6-7346
Bell Telephone Co of Canada Employment Centre CE 6-9955
Second Floor—
200 Cox Insurance Agencies CE 2-4878
201-202 Canadian Marconi Co Ltd CE 5-6852
Candn Independent Telephone Assn CE 5-6109
203 Modern Business Methods Ltd blue printing equip CE 5-1483
Visirecord of Can Ltd acctg.- and bookkeeping systems CE 5-1483
205 Canadian Universities Foundation assn CE 2-7167
Natl Conference of Canadian Universities & Colleges Assn CE 2-7167
206 —
207-209 Industrial Acceptance Corp Ltd finance Co CE 2-3591
Niagara Finance Co Ltd CE 6-9624
210 Traders Finance Corp Ltd (District office) CE 2-1763
Traders General Insurance Company CE 6-5240
Third Floor—
300-302 Boy Scouts International Bureau CE 5-1863
303 Canadian Petroleum Assn OE 2-6667
304 Foster Advertising Ltd CE 6-5909
305 Bell Telephone Co of Canada (Ottawa Valley Plant) CE 6-7667
306 Green Blankstein Russell and Associates architects & consulting engineers CE 6-4020
King-Merritt & Co (Canada) Ltd investment distributors CE 6-9173
307-312 North American Life Assurance Co CE 2-7325
Fourth Floor—
400 Ewart Kelley Burke-Robertson Urie & Butler barrs CE 2-4825
Ottawa Valley Hunt CE 2-4825
401-402 Bell Telephone Co of Canada Ltd (Ottawa Valley District Traffic) CE 6-7633
403 McNamara Construction Ltd CE 5-6882
404 New Jersey Zinc Exploration Co (Canada) Ltd CE 2-9100
405 Eastern Professional Hockey League assn CE 4-4561
410 Plant Frank O barr CE 6-7185
Mirsky, Soloway, Assaly & Houston barrs CE 2-4223
Fifth Floor—
500 Bell Telephone Co of Can The (Ottawa Valley Commercial) CE 6-7915
501 New Jersey Zinc Exploration Co (Can) Ltd offices
502 Canadian Owners & Pilots Assn CE 6-4901
503 Wiggs, Walford, Frost & Lindsay consulting engnrs CE 6-5371
Canadian Council of Professional Engineers CE 6-5371
504 Norwich Union Life Insurance Society CE 6-9514
Norwich Union-Scotish Union Insurance Groups fire ins CE 6-9514
Canada Security Assurance Co CE 6-9514
505 Sun Oil Co Ltd petroleum products CE 5-9350
506 Vacant
507 Meredith & Finlayson barrs CE 4-0576
508 Phoenix Insurance Companies of Hartford CE 3-7600
Boiler Inspection & Insurance Co of Canada CE 4-0853
509 Canadair Services Ltd aircraft sales CE 6-5375
510 Occidental Life Insurance Co of California CE 4-3727
511 Bell Telephone Co of Can Ltd interexchange and special servs CE 6-7923
Sixth Floor—
600 London Life Insurance Co mortgage dept CE 2-3551
London Life Insurance Co group dept
601 Structo System of Canada Ltd steel and steel prod CE 6-3261
601A Johl B K Inc office furn and equipment CE 4-9663
602 Savings & Investment Corp CE 3-8763
Savings & Investment Mutual Fund of Can Ltd invest dlrs
603 Candn Association of University Teachers CE 6-1618
604-5 Canadian Broadcasting Corp CE 6-7331
Station Relations
Northern & Armed Forces Services
606 RCA Victor Co Ltd technical products div CE 3-7344
London & Midland General Insurance Co CE 2-4042
607 Raytheon Canada Ltd electronic equip CE 3-6903
607A Ampex of Canada Ltd tape recorders CE 6-9763
608 Medical Council of Canada CE 5-0948
609 Canadian Bar Assn The CE 4-4378
610 Quain & Quain barrs CE 2-1531
611 Collins Radio Co of Can Ltd electronic equip CE 6-3211
Seventh Floor—
700 Seguin Seguin & Legault barrs CE 5-4304
701 Avon Products of Can Ltd cosmetics CE 2-8585
702 Upton Bradeen & James Ltd mach tools and mill supplies CE 2-3775
Canadian Blower & Forge Co Ltd fans, heating & ventilating equip CE 6-2488
Canada Pump Ltd CE 6-2488
Coates Richd public relations consultant CE 4-3519
703 Fisheries Council of Canada trade assn CE 3-4089



# 1960 METCALFE STREET-B

*SOURCE: MIGHTS*

Fourth Floor—
400 Ewart Kelley Burke-Robertson Urie & Butler barrs CE 2-4825
Ottawa Valley Hunt CE 2-4825
401-402 Bell Telephone Co of Canada Ltd (Ottawa Valley District Traffic) CE 6-7633
403 McNamara Construction Ltd CE 5-6882
404 New Jersey Zinc Exploration Co (Canada) Ltd CE 2-9100
405 Eastern Professional Hockey League assn CE 4-4561
410 Plant Frank O barr CE 6-7185
Mirsky, Soloway, Assaly & Houston barrs CE 2-4223
Fifth Floor—
500 Bell Telephone Co of Can The (Ottawa Valley Commercial) CE 6-7915
501 New Jersey Zinc Exploration Co (Can) Ltd offices
502 Canadian Owners & Pilots Assn CE 6-4901
503 Wiggs, Walford, Frost & Lindsay consulting engnrs CE 6-5371
Canadian Council of Professional Engineers CE 6-5371
504 Norwich Union Life Insurance Society CE 6-9514
Norwich Union-Scotish Union Insurance Groups fire ins CE 6-9514
Canada Security Assurance Co CE 6-9514
505 Sun Oil Co Ltd petroleum products CE 5-9350
506 Vacant
507 Meredith & Finlayson barrs CE 4-0576
508 Phoenix Insurance Companies of Hartford CE 3-7600
Boiler Inspection & Insurance Co of Canada CE 4-0853
509 Canadair Services Ltd aircraft sales CE 6-5375
510 Occidental Life Insurance Co of California CE 4-3727
511 Bell Telephone Co of Can Ltd interexchange and special servs CE 6-7923
Sixth Floor—
600 London Life Insurance Co mortgage dept CE 2-3551
London Life Insurance Co group dept
601 Structo System of Canada Ltd steel and steel prod CE 6-3261
601A Johl B K Inc office furn and equipment CE 4-9663
602 Savings & Investment Corp CE 3-8763
Savings & Investment Mutual Fund of Can Ltd invest dlrs
603 Candn Association of University Teachers CE 6-1618
604-5 Canadian Broadcasting Corp CE 6-7331
Station Relations
Northern & Armed Forces Services
606 RCA Victor Co Ltd technical products div CE 3-7344
London & Midland General Insurance Co CE 2-4042
607 Raytheon Canada Ltd electronic equip CE 3-6903
607A Ampex of Canada Ltd tape recorders CE 6-9763
608 Medical Council of Canada CE 5-0948
609 Canadian Bar Assn The CE 4-4378
610 Quain & Quain barrs CE 2-1531
611 Collins Radio Co of Can Ltd electronic equip CE 6-3211
Seventh Floor—
700 Seguin Seguin & Legault barrs CE 5-4304
701 Avon Products of Can Ltd cosmetics CE 2-8585
702 Upton Bradeen & James Ltd mach tools and mill supplies CE 2-3775
Canadian Blower & Forge Co Ltd fans, heating & ventilating equip CE 6-2488
Canada Pump Ltd CE 6-2488
Coates Richd public relations consultant CE 4-3519
703 Fisheries Council of Canada trade assn CE 3-4089
704 Aylen, Scott & Aylen barrs CE 6-7424
Scott Cuthbert QC barr
Scott & Aylen patent agents CE 6-7424
Canadian Red Cross Society CE 6-7424
Ottawa & New York Railway Co CE 6-7424
St Lawrence & Adirondack Railway Co chief executives office CE 6-7424
Hother Trading & Steamship Co (1957) Ltd mining CE 6-7424
705 Aluminum Co of Can Ltd sls off CE 3-8474
706 Time International of Can Ltd news bureau CE 6-2363
707-709 London Life Insurance Co The CE 2-3551
Eighth Floor—
800 American Standard Products (Canada) Ltd heating and air conditioning CE 6-7396
801 Canadian Aeronautical Institute CE 4-0191
Garrett Manufacturing Ltd aircraft components CE 2-3251
802-3 Dun & Bradstreet of Can Ltd mercantile agency CE 2-4873
804 New Zealand High Commissioner's Office CE 5-1443
805 International Minerals & Chemical Corp (Can) Ltd CE 3-6771
806 Richards-Wilcox Canadian Co Ltd overhead sectional doors CE 6-3578
807 Shell Oil Co of Can Ltd CE 6-9505
808-809 United Kingdom Information Service CE 5-7291
Ninth Floor—
900 United Kingdom High Commission British Council Liaison Officer CE 4-6052
900A Wyatt Co The actuaries & employee benefits consultant CE 2-4289
901 Canadian Foreign Ore Development Corp Ltd offices
Metcalfe & Co patent agts CE 6-1194
Kirby Peter & Co patent agts CE 5-4788
902 Royal Canadian Flying Clubs Association CE 3-5643
903 Beckett & Beckett barrs CE 3-9386
Dominion Estate Planning Associates Ltd tax consultants CE 3-9386
904 Toller F H Ltd real estate brokers CE 2-1522
DeHavilland Aircraft of Can Ltd CE 2-2427
905-6 Canadian Foreign Ore Development Corp Ltd CE 2-7326
Canadian Foreign Steamship Co Ltd CE 2-7326
907 Manufacturers Life Insurance Co The mortgage dept CE 3-6309
908-910 McIlraith & McIlraith barristers CE 2-2424
Tenth Floor—
1000-1002 Balharrie Helmer & Morrin archts CE 6-9118
1001 Adjelelian Goodkey Weedmark & Associates Ltd consulting engnrs CE 2-7101
1003 Canadian Underwriters Association Ins CE 2-7159
1005 Herridge, Tolmie, Gray, Coyne & Blair barrs CE 5-7234
1006 Burns Bros & Denton Ltd bond dealers CE 2-9414
Burns Bros & Co Ltd stock brokers CE 2-9414
1007 London Assurance Group The genl ins CE 6-9714
Citadel Insurance Co Ltd genl ins CE 6-9714
British Law Insurance Co Ltd The CE 6-9714
Guildhall Ins Co Ltd genl ins CE 6-9714
1008 Heinz H J Co of Can Ltd food products CE 5-1780
1009 Balharrie Helmer & Morin office
1010 British American Oil Co The CE 5-1737
1011 Price Waterhouse & Co chart accts CE 5-1459

81 Metcalfe Apartments
Apartments—
1 Pennock Albert J OE 2-3471
2 Abrams Kate CE 5-4894
3 Dore Raymond (Carmen) CE 4-6857
4 Parizeau Roger CE 2-6741
5 Taylor J B
6 Gould Wm (Eileen)
7 Piche Andrew CE 3-5347
8 Etherington Edwd T CE 3-5736
9 Watson Edwd C CE 6-3521
10 —
11 Soutar Charles E
12 Lavack Edwd J CE 2-8964
14 Brunet Marguerite Mrs CE 2-3136
15 —
16 Shea Jean Mrs CE 4-6797
17 Bourgeoys Marguerite CE 2-6870
18 Lynn Theresa CE 5-1282
19 O'Brien Lauda M CE 3-4736
20 Radford Clifford E CE 2-0235
21 McLaughlin Wm J
22 Hilliard Martha Mrs CE 6-2678
23 —
24 Gendron Francoise
25 Gibson Sarah F CE 6-1827
26 Shoihet Robt
27 Charron A H
28 Ruddy Kathleen CE 5-2329
29 Sutherland E
30 Jocelyn Griffith F
31 Lagace Yvette CE 2-5185
32 —
33 —
(basement) Cameron John (Emily) CE 6-1602

◆ Slater st crosses

97 —
99 Gaffen's Fruit & Grocery CE 4-3764

107 MacDonald Apartments
Apartments—
A Faulkner Bryan (Louise) CE 3-2788
1 MacDonald Helen Mrs CE 2-0342
2 Rondau Germaine Mrs CE 5-9527
3 McGee Elizth CE 5-9082
4 Dacey Joseph (Audrey)
5 Quinn Stephen A (Mary) CE 4-4332
6 Martin Lorna Mrs CE 4-5727
7 Laframboise M Elizth CE 5-2248
8 Pepin J Andrew CE 6-2043
Toth Stephen
9 Kilpatrick Wm CE 4-9534
(basement) Plouffe Vital (Cecile) CE 2-0118

Street contd—

109 Komesch Danl chiropractor CE 4-2391
111-113 Masonic Temple
French John F dentist CE 2-3636
Binks Harry S & Son gen ins CE 2-3874
117-127 Y M C A CE 2-2606

◆ Laurier av w crosses

133 Y W C A OE 2-1591
Travellers Aid CE 2-1591
Colony Cafeteria—YWCA CE 2-1591
151 London Arms Apartments
Apartments—
1 —
100 —
101 Guthrie John surg CE 3-3373
102 Birchall John (Nan) supt CE 5-7080
103 Wood Edwd H surg CE 2-4645
104 Pridham Walter H optometrist CE 2-7420
105 La Nauze Isabella Mrs CE 4-2885
106 Halpenny George E
107 Johnson Mabel Mrs CE 6-1409
108 Humphrey Donald (Eileen) CE 5-6220
109 Smolkin S CE 5-8146
110 Michener Roland D (Norah) CE 5-5672
111 Brown W J
112 Bryenton Margt D CE 4-0910
200 Davidson Gertrude Mrs CE 2-9187
201 Marcioux M Miss
202 Trotter Phyllis CE 6-3334
203 Brown Williamson (Grace) CE 2-6074
204 Olsen E R CE 5-3465
McKimm Robt W
205 Smirle Thos J (Margt) CE 6-3168
206 Seal Percy L
207 Saumweber Berta CE 4-5163
Buffett Margt
208 Pilon Clairetta Mrs CE 2-4784
209 Dewar Marion I CE 4-4284
210 Moffat Anna V CE 3-1795
Moffat Sybil
211 Lyle M L
300 Reid M A Miss CE 5-7130
301 Vacant
302 Sly Lucille Mrs
303 Flesher Moe CE 3-8033
304 MacLaren Donald G CE 2-0725
305 Hoffman Olive CE 5-0525
306 Kennedy Hazel CE 2-3095
307 Johnston Flora Mrs CE 2-4073
308 Preston Jas D CE 3-1910
309 Vacant
310 Schwartz Harry
311 Mercier Donna Mrs CE 5-4091
O'Connor Louise
400 Ouellette Edwd J (Frances) CE 5-6081
401 Carson Anita M CE 6-2127
402 Checkley Earle E CE 5-7533
403 Boag E Julius (Isabel) CE 3-3036
404 Masters Walter (Ruth) CE 6-3937
405 Smyth Mildred L CE 2-0242
406 Cybulski Gertrude M Mrs CE 6-3589
407 Patterson Rita M LE 4-0892
408 Cosman H H CE 5-2627
409 Sundberg Maya CE 3-4492
410 Young Cyril T (Geraldine) CE 3-2664
411 Veniot C J

◆ Gloucester st crosses

175 Notre Dame Convent CE 2-3796

◆ Nepean st crosses

183 MEDICAL HALL CE 5-0246
Rooms—
101 Nelms Geo H optician CE 2-7470
102 Fraser Wilmur F oculist CE 5-3932
103 Bugden H Chesley dentist CE 4-0527
McKenna Paul E dentist CE 4-0527
104 Chomyn John A dentist CE 5-3082
105 Bigelow Donald L dental surgeon CE 6-5422
200 Academy of Medicine CE 2-5133
201 Greenblatt Jos phy CE 6-1728
203 Bishop Leo J podiatrist CE 6-5917
204 Irwin F Arthur dentist CE 5-1030
301 Landrigan Jas P dental surg CE 6--2191
302 Cathcart John P S neuro-psychiatrist CE 2-3273
303 Rennie Geo S T dentist CE 6-4920
Truscott Geo N dentist CE 6-4920
304 Blair W Arthur psychiatrist CE 3-5320

183½ Kopp Laboratories Ltd CE 5-4326
Sunberg E O osteopath CE 5-6300
185 Wilson Muriel Mrs CE 2-5943
Patterson Robt W optometrist CE 6-4402

◆ Lisgar st crosses

201 Queen Elizabeth Apartments
Apartments—
1 Graham John (Lottie) CE 3-8601
2 Hart Irene
3 Simpson Hazel CE 2-0461
4 Chisneli Edwd M (Laurette) CE 2-2525
5 MacKay Jean
6 McEvoy Ordella CE 6-5447
7 —
8 Rose Evelyn CE 4-5914
9 Phillips Margt CE 5-5486
10 Cramb M Miss
11 Rochon Joseph CE 4-3143
12 Rattray Bessie A CE 2-5662
14 McElroy Lottie CE 2-8513
15 Phillips Margt I CE 5-5486
16 Woods Bernice CE 5-1694
17 Lloyd John A CE 3--1049
18 Zumar Bella CE 3-9634
19 Masson M Lorraine CE 2--9084
20 Drummond Muriel CE 2-8996
21 Philip Jean M CE 3-1778
22 Prince Desmond (Mary) CE 3-3613
23 Kingston Irene CE 4-3683
24 Johnston Ivy L OE 4-8364
25 Bressler Saml (Tillie) CE 2-3386
26 Gibb Barbara CE 2-6112
27 Brown David A CE 5--5793
28 Thompson Marjorie OE 2-5674
29 Leaver Katharine CE 2-2069
Leaver Theresa
30 Browne Gertrude Mrs CE 2-0651
31 Flanagan Roy (Edna) CE 5-5715
32 Dixon M Fitzroy Miss CE 3-3595
33 Bourgault Marie
34 Braverman Wm (Sara) CE 3-7204
35 Fallis Arnold B CE 5-3635



6 Beller Florence CE 2-4108
7A Kennedy Teresa CE 4-8495
7B Capes Katherine H CE 2-5500
8 Wood Margt CE 2-0227
9 Hrazdira Jos (Marguerite) CE 3-5861
10 Parker Laura H Mrs CE 2-3090
Cluff Elizabeth M
Goodeve Helen P Mrs
11 Sargent Bernadette M CE 2-2938
12 Salhany K N
14 Harvey Malcolm (Gloria) CE 4-0731
15 Rice Edna Mrs CE 5-0471
16A Cox Mary
16B Parrington Robt F (Anita) CE 6-2825
17 Cock Lialia CE 5-4886
Boyd Wilfred
18 Strong Berthold J M (Myrtle) CE 5-5376
19 Plunkett Anne CE 3-5256
19A Seguin Anna B CE 5-6839
Younghusband A Selina Mrs
20 Baker Ada H CE 2-3073
21 —
22 MacMillan Jas (Norah) CE 5-8878
23 Paladeau Evelyn M
24A McChesney Robert
24B Vacant
25 Douglas Elizth CE 3-3425
Douglas Helen
Basement—
Rondeau Albert (Florence) janitor CE 3-9098

335 Trafalgar Apts The
Apartments—
1 Crouch Harold P (Elsie) CE 2-9952
2 Morton Mary D CE 5-3463
Morton Elizth H
3 Allan Lillian E CE 2-1325
4 Mitchell Anne R
Brady Amy R LE 4-1315
5 Tait Dorothy Mrs CE 5-3834
6 Holmes Fredk W (Isabel B) CE 2-0467
7 Sibley Archd A (Mary) CE 2-8784
8 Parent Paul D (Barbara) CE 5-9555
9 Godfrey Gladys Mrs CE 2-6082
10 Morris F Lorne (Beatrice) CE 6-1242
11 Trattner Geza (Brenda)
12 Ross Spurgeon (Vera) CE 3-3297
14 Nesbitt Linda Mrs CE 4-5127
15 Cohen Rose CE 4-5182
16 Debroy Morris CE 4-2177
17 Harcourt Florence V CE 2-8032
18 Christie Laura F Mrs CE 3-4127
19 Joyce Marietta CE 5-7864
20 Cowick Barry (Arlene) CE 2-9245
21 Grace Jas L (Mary) CE 2-1328
22 Wurtele Douglas
Wurtele Dorothy

◆ Gladstone av crosses

375 Temple Florence Mrs
377 1 McNab Helen M CE 5-1675
2 Horrobin Margt CE 4-6926
Horrobin Betty
379 Apartments—
1 McLachlin Donald M
2 Friend Douglas D J CE 3-5940
3 MacKay Collin (Annie) CE 3-6454
4 —
5 Rheaume Gisele CE 3-9555
6 Forsiuk Nettie CE 2-9136
Forsiuk Olga

◆ McLeod st crosses
Not open for one block

◆ Argyle av crosses

455 1 Taylor Bertha Mrs CE 3-3660
2 Vacant
3 Gatner Joseph (Lise) CE 4-6340
457 Schwalm Addison A (Gertrude) CE 2-8814
459-465 Bromley Apartments
1 Weeden Arthur C (Emily) CE 4-7990
Carrigan Crystal
2 Doyle Marguerite Mrs CE 4-4333
Bennett Grace
3 Jameson Wm (Jane) CE 3-9002
4 Clark Evelyn CE 2-1998
5 Wilson Wayne (Grace) CE 4-2171
6 Alford Joyce CE 4-9212
7 Mills Frank (Rita) CE 5-2489
8 Carson Geo W (Joan) CE 4-7998
9 Jones Laurence H (Patricia) CE 3-7853
10 Lindsay Laura E CE 3-1026
11 Hockley Anne CE 6-4034
Geddes Hilda
12 Cronn Roslyn
Creelman Isabel
B Eddy Edwd (Maude) supt CE 5-7531

473 Stephens Wm F (Willoughby) CE 4-6700

◆ Catherine st crosses
CNR Yards

◆ Isabella st crosses
Vacant

◆ Pretoria av crosses

479 Vallee Leopold (Agnes) CE 2-6777
481 Scrivener Robt (Myrtle) CE 6-3157
483 Loates Albert (Jean) CE 2-1301
485 1 Cesaratto Luigi (Giuseppina) CE 4-2643
2 Tolusso Elio (Livia) CE 4-2643
487 Napoletino Lugi (Grazea) CE 2-7650
489 Carlucci Raffaele (Mary) CE 3-3350
491 McCulloch John (Jean) CE 4-6448
493 Schroeder Harry (May) CE 6-1469

◆ Strathcona av crosses

495 Todd J Thos (Grace) CE 2-8598
Bourque Robt (Mary) CE 4-5079

◆ Patterson av crosses

497 Wedge Hazel Mrs CE 5-5749
499 Beer Arthur F (Doris) CE 3-6482
501 1 Hickman Hilton (Alodia) CE 4-0364
2 McAllister Donald E (Nancy) CE 3-5888

WEST SIDE

10 Civil Service Co-Operative Credit Society The CE 2-9438
14 Basement—
—
Ground Floor—
McDougall & Christmas Ltd stock brokers CE 2-7321
First Floor—
MacLaren Chas H barr
Hill, Hill and Hall barrs CE 2-1724
Coyne H E B QC barr CE 5-1005
Second Floor—
McHugh & Devine barrs CE 2-2669
Black Harold S real est and property management CE 4-5924
Staveley Realties Ltd apt owners CE 4-5924
Victoria Manor Ltd apt owners CE 4-5924
Kent Manor Ltd apt owners
Metcalfe Realty Co bldg owners
Kensington Manor Ltd apt owners
Metcalfe Construction & Supply Co
Third Floor—
Kyte John A dental surgeon CE 2-3883
Robertson Ronald S dental surg CE 4-7775
MacPhee J Elmer dental surg CE 3-5402
Street contd—
22 CNR executive offices side entrance
CNR Ticket Office (side entrance)

◆ Sparks st crosses

Dominion United Church of Canada CE 2-6642

◆ Queen st crosses

64 Windsor Public House hotel CE 3-6757

◆ Albert st crosses

72 City Parking Ltd

88 METCALFE BUILDING
Ground Floor—
Metcalfe Coffee Shoppe CE 5-0014
103 Trans Canada Air Lines district sales off CE 2-9611
104 Toronto-Dominion Bank The CE 6-9531
108 Heney John & Son Ltd fuel oil and oil heating equip CE 2-9451
Second Floor—
200 Gowling, MacTavish, Osborne & Henderson offices CE 2-1781
201 Community Concerts of Canada Ltd concert management CE 6-2917
202 Modern Building Cleaning Service of Can Ltd CE 6-2298
203 United Kingdom Payments Office CE 5-8526
United Kingdom High Commission Agriculture & Food Office CE 5-9357
204 United Kingdom Pasport Office CE 6-2604
Third Floor—
Dept of National Defence CE 2-8211
Naval Ordnance
Directorate of Material Identification & Cataloguing offices
Fourth Floor—
Dept of National Defence CE 2-8211
Directorate of Naval Ordnance
Fifth Floor—
Dept of National Defence CE 2-8211
Asst Supply Officer in Chief (Tech)

Metcalfe

Metcalfe Bldg Contd
Sixth Floor—
601 Bell Telephone Co of Can exec offices CE 3-3911
602 Quebec Metallurgical Industries Ltd CE 2-5701
603 Retail Credit Co Inc Ins Investigations CE 5-4338
604-605 Brotherhood of Locomotive Engineers CE 5-3085
606-607 Crown Life Ins Co CE 2-7349
608 McKechnie Boles & Co cert pub accts CE 3-4031
609 Royal Architectural Institute of Can CE 2-7165
Seventh Floor—
700-701 Embassy of Japan CE 3-6214
703 McNulty & McClenaghan barristers CE 2-5355
704 Blue Cross Plan for Hospital Care CE 5-6745
Ontario Hospital Services Commission CE 5-6745
705 Rivers Albert chart acct CE 2-6954
By-Town Finance (Ottawa) Ltd CE 2-6954
706 Mexican Embassy CE 3-8988
707-708 Low, Honeywell, Murchison & Burns barrs and sol CE 6-2358
Standard Life Assurance Co (mortgage office) CE 6-2358
Eighth Floor—
800 Dustbane Products Ltd offices CE 6-5455
801 Francis James Q C barr CE 3-5414
Dent G Mitchell barr CE 5-6120
802 Sutton-Perry Ltd Ins adjusters CE 6-9781
803 Dustbane Products Ltd sanitary products CE 6-5455
Finnell System Inc floor scrubbing polishing machines CE 6-5455
804-808 Bell Telephone Co of Can offices CE 6-7811
Ninth Floor—
Bell Telephone Co of Can
Tenth Floor—
Gowling, MacTavish Osborne & Henderson barrs CE 2-1781

◆ Slater st crosses

96 Metcalfe Grill CE 3-0713
98 McCarthy Vincent barber
100 Apartments—
A Helm Elizth Mrs CE 4-2886
Eadie Doris E Mrs A
C*Saikaley Nicholas (Nellie) CE 3-9687
1 Proulx Georges CE 5-8328
1A Perry Helen Mrs
2 Grotke Geo
3 McColl David E (Eunice)
4 Hardy Gladys CE 5-3967
5 —
6 MacRostie Roy
7 & 8 Hoy Robt (Lill)
9 Young Wilda
10 Nitschkie Adlean
11 Fantini Tony CE 5-1211
(basement) Maiczan Steve (Elizth)
Street contd—
102 Metcalfe Food Shop CE 5-8930
104 Mathie Elizth Mrs CE 6-5369
Russett Nellie
Russett Daisy
108 1 Skinner Rufus H mfrs agt CE 2-0355
2 Hunton System Television Service repairs CE 4-8929
3 Greenshields-Hodgson-Racine Ltd dry gds CE 3-1668
4-5 Vacant
6 Patenaude Gaston E (Joan)
112 Vacant
Groulx Mack (Clair)
114 Ottawa Public Library CE 5-4321

◆ Laurier av w crosses

150 MEDICO-DENTAL BUILDING CE 6-7151
Basement—
Medical Dental Pharmacy storage
First Floor—
101 Sachs Harold J phy CE 5-0606
102 Parsons J I St Clair osteopath CE 2-5636
Linnen Ray A osteopath CE 6-5324
103 Hanna Herbt E phys CE 5-8826
105 Smolkin Saml phy CE 5-8146
106 Shapiro Edwd I surgeon CE 3-7150
107 Kadziora Max B K obstetrics and gynaecology CE 5-3090
108 Watkins Noel S dentist CE 3-9553
109 Box Edwd M dentist CE 5-7039
Second Floor—
201 Ewing J Burke surg OE 5-1016
202 Hurtig Abraham phy CE 3-1233
203 Summers Wm A optometrist CE 5-5978
204 Bourque Henry phys CE 6- 2624
205 Corriveau A Roland phys CE 5-4407
206 Gilhooly Jos P oculist CE 5-4014
207 Soloway Irving obstetrician CE 3-6014
208 Metrick Lionel dentist CE 6-5621
209 Wilcox Chas F phys CE 5-6084
Third Floor—
301 Spiro Chas H phys OE 2-7633
302 Sabetta Vittorio phy CE 5-3832
303 Martin Lawrence M dentist CE 5-1764
304 Ladelpha Joseph podiatrist CE 5-6904
305 Crummey Arthur S phy CE 2-0626
306 Szyrynski Victor phys CE 3-8341
307 Dover Mark R surgeon CE 3-3344
308 Vacant
309 Cosman H Herbt phy CE 2-8445
Fourth Floor—
401 Pushman Donald R phy CE 4-3042
402 Kay Elspeth pediatrician CE 4-5992
Beach Harold N dental surgeon CE 6-5414
Hudson H Graham dental surgeon CE 4-8713
403 Associated Dentists Co-Operative Ltd CE 5-6675
404 Grant Wilfrid D dental surg CE 5-8678
405 Julien Lucile phy CE 2-2721
406 Leach James E K phys CE 5-2567
407 Graham John phys CE 2-5076
408 Resnick Morris phy and surg CE 5-3492
409 Beairsto Arthur W phys CE 2-8396
410 —
Street contd—
152 St George's (Anglican) Church CE 5-1636
Canadian Mental Health Assn CE 5-8424

◆ Gloucester crosses

160 Apartments—
1 Guihot Frank J
2 Neveu Lucien (Claire) CE 2-8043
3 Weaver G A
4 —
5 —
6 —
7 Pelletier Marie-Gerarda CE 3-7287
8 Abbott Clarice H CE 5-5726
9 —
10 Archambault Lawrence
11 Charron Simone CE 3-2348
12 —
13 Naphan Margt R CE 6-2463
Roper Cynthia
162 1 Stuart Marguerite D Mrs CE 3-6818
2 Laughlin John E (Marion) CE 6-5200
164 Campbell Geo A phy CE 3-1166
Doyle John pediatrician
170-176 Rooming House CE 5-0292
176 Tremblay J Armand (Lauria)
Cohen Harry (Muriel)

◆ Nepean st crosses

180 MEDICAL ARTS BUILDING
CE 2-1311
Rooms—
G1 & 2 Collins W Edgar urologist CE 6-1784
Scott Alan C urologist CE 3-1903
Irving Alan H urologist CE 6-3598
G4 Burton Peter M phy CE 3-9572
G5 Patterson Bryson C oculist CE 2-8822
Edwards Keith G ophthalmologist CE 2-8822
First Floor—
101 Medical Arts Dispensary of Ottawa Ltd CE 2-4851
104 Kelley Cecil W surg CE 2-2112
105 Hooper David surg CE 3-4604
106-8 Murray Jos M surg CE 2-2491
Heringer Richd surg CE 4-2602
Second Floor—
201-5-7 McNabb, Roger & Fraser medical consultants CE 2-4256
202 Puddicombe John F phy CE 2-9058
203 Coupal Jean L phy CE 2-7411
204 Delahay J Regd phy CE 2-8514
Thomson Donald M surg CE 3-7911



Second Floor—
201 Ewing J Burke surg CE 5-1016
202 Hurtig Abraham phy CE 3-1233
203 Summers Wm A optometrist CE 5-5978
204 Bourque Henry phys CE 6- 2624
205 Corriveau A Roland phys CE 5-4407
206 Gilhooly Jos P oculist CE 5-4014
207 Soloway Irving obstetrician CE 3-6014
208 Metrick Lionel dentist CE 6-5621
209 Wilcox Chas F phys CE 5-6084
Third Floor—
301 Spiro Chas H phys OE 2-7633
302 Sabetta Vittorio phy CE 5-3832
303 Martin Lawrence M dentist CE 5-1764
304 Ladelpha Joseph podiatrist CE 5-6904
305 Crummey Arthur S phy CE 2-0626
306 Szyrynski Victor phys CE 3-8341
307 Dover Mark R surgeon CE 3-3344
308 Vacant
309 Cosman H Herbt phy CE 2-8445
Fourth Floor—
401 Pushman Donald R phy CE 4-3042
402 Kay Elspeth pediatrician CE 4-5992
Beach Harold N dental surgeon CE 6-5414
Hudson H Graham dental surgeon CE 4-8713
403 Associated Dentists Co-Operative Ltd CE 5-6675
404 Grant Wilfrid D dental surg CE 5-8678
405 Julien Lucile phy CE 2-2721
406 Leach James E K phys CE 5-2567
407 Graham John phys CE 2-5076
408 Resnick Morris phy and surg CE 5-3492
409 Beairsto Arthur W phys CE 2-8396
410 —
Street contd—
152 St George's (Anglican) Church CE 5-1636
Canadian Mental Health Assn CE 5-8424

◆ Gloucester crosses

160 Apartments—
1 Guihot Frank J
2 Neveu Lucien (Claire) CE 2-8043
3 Weaver G A
4 —
5 —
6 —
7 Pelletier Marie-Gerarda CE 3-7287
8 Abbott Clarice H CE 5-5726
9 —
10 Archambault Lawrence
11 Charron Simone CE 3-2348
12 —
13 Naphan Margt R CE 6-2463
Roper Cynthia
162 1 Stuart Marguerite D Mrs CE 3-6818
2 Laughlin John E (Marion) CE 6-5200
164 Campbell Geo A phy CE 3-1166
Doyle John pediatrician
170-176 Rooming House CE 5-0292
176 Tremblay J Armand (Lauria)
Cohen Harry (Muriel)

◆ Nepean st crosses

180 MEDICAL ARTS BUILDING
CE 2-1311
Rooms—
G1 & 2 Collins W Edgar urologist CE 6-1784
Scott Alan C urologist CE 3-1903
Irving Alan H urologist CE 6-3598
G4 Burton Peter M phy CE 3-9572
G5 Patterson Bryson C oculist CE 2-8822
Edwards Keith G ophthalmologist CE 2-8822
First Floor—
101 Medical Arts Dispensary of Ottawa Ltd CE 2-4851
104 Kelley Cecil W surg CE 2-2112
105 Hooper David surg CE 3-4604
106-8 Murray Jos M surg CE 2-2491
Heringer Richd surg CE 4-2602
Second Floor—
201-5-7 McNabb, Roger & Fraser medical consultants CE 2-4256
202 Puddicombe John F phy CE 2-9058
203 Coupal Jean L phy CE 2-7411
204 Delahay J Regd phy CE 2-8514
Thomson Donald M surg CE 3-7911
Third Floor—
301-303 Smart Robt E eye specialist CE 3-9321
Shirley Saml Y eye specialist CE 3-9321
Gaukrodger Wm T eye specialist CE 3-9321
304 Hicks Allen J dentist CE 2-1021
305-306 Mirsky Saml phy CE 2-5970
308 Hermann J Douglas surg CE 4-7470
Doubek Ladislav surg CE 5-6096
309 Service Stanley F phy CE 3-3160
310 Neilson H Kenneth phy CE 2-7961
Fourth Floor—
401 Dunning G Willard surg CE 2-3151
402-403 Fisher Trenholm L phy CE 6-7351
404-405 Grimes Sylvester E phy CE 3-1515
406 Armstrong Geo W surg CE 3-1139
Kellam Hewson I J surg CE 3-1139
Armstrong Gordon W D surg CE 3-1139
Fifth Floor—
501-02 McKercher D Douglas phy CE 3-8034
503 Fraser Wilbert G oculist CE 3-1818
504 Braden Richard J orthodontist CE 2-9811
Beattie W Balmer dentist CE 2-9811
505 Cargill Richd E D obstetrician and gynaecologist CE 2-5644
506 Berry J Victor surg CE 3-9135
507 Dormer J Garfield dentist CE 2-4660
Sixth Floor—
601 Armstrong Ronald dentist CE 5-2552
602 Derrick Michael M orthodontist CE 5-2143
603 Medical Arts Dispensary of Ottawa Ltd, storeroom
604 Armstrong W Allan dentist CE 2-3320
McCaughey Stanley G dentist CE 2-3320
605 Winters H Theodore dentist CE 5-2612
607 Paterson Wm P E phy CE 2-3221
608 York Geoffrey W B gynaecologist CE 3-3211
Street contd—
188 Apsley Hall Apartments
Apartments—
B1 LeClerc Valmae CE 5-8944
B2 Johnson-Mason Ltd pharmaceuticals and drug sundries CE 3-8182
B3 Bettez Marcel (Flore) CE 4-7508
101 Romanuk Michael chiropractor CE 3-6522
102 Drysdale Kenneth W art school CE 3-2755
103 Hodgins N Allen dentist OE 5-3097
Pallett Kenneth F dentist CE 5-8415
104 Mohr Connie CE 6-5265
Mohr Marjorie
Mohr Goldie
201 —
202 Newman C Edward B CE 6-1849
203 Apsley Hairdressers CE 5-6369
204 Ogilvie Gordon A M
301 Mulligan Minerva Mrs CE 4-3069
302 Eaman Cecil F optometrist CE 2-6031
303 Pfeiffer Harold CE 4-9369

◆ Lisgar st crosses

196 Beach Apartments
Apartments—
101 Chantigny Donat (Olive) CE 2-4077
102 Scott Jean O CE 4-2768
103 Morrison Elizth CE 5-5613
104 Cox Harry CE 5-6421
105 Meleghy Stephen J (Marjory) CE 3-6381
106 MacIntosh Ruth CE 5-1365
107 Guiltinane Dagmar A CE 6-5036
108 Kirkland J D CE 6-2443
109 Checker E M (Isobel) CE 2-8474
110 —
201 Farley Ethelyn CE 3-1343
Farley Laura
202 Landry Francoise CE 4-2064
203 Poudrier Leo
204 O'Brien Eva M CE 5-6674
205 Harris J H Mrs CE 2-1967
206 Cook Cyril S Rev CE 6-1916
207 Fletcher Alma CE 6-2692
208 Thurber May OE 3-9930

Second Floor—
201 Ewing J Burke surg OE 5-1016
202 Hurtig Abraham phy CE 3-1233
203 Summers Wm A optometrist CE 5-5978
204 Bourque Henry phys CE 6- 2624
205 Corriveau A Roland phys CE 5-4407
206 Gilhooly Jos P oculist CE 5-4014
207 Soloway Irving obstetrician CE 3-6014
208 Metrick Lionel dentist CE 6-5621
209 Wilcox Chas F phys CE 5-6084

Third Floor—
301 Spiro Chas H phys OE 2-7633
302 Sabetta Vittorio phy CE 5-3832
303 Martin Lawrence M dentist CE 5-1764
304 Ladelpha Joseph podiatrist CE 5-6904
305 Crummey Arthur S phy CE 2-0626
306 Szyrynski Victor phys CE 3-8341
307 Dover Mark R surgeon CE 3-3344
308 Vacant
309 Cosman H Herbt phy CE 2-8445

Fourth Floor—
401 Pushman Donald R phy CE 4-3042
402 Kay Elspeth pediatrician CE 4-5992
Beach Harold N dental surgeon CE 6-5414
Hudson H Graham dental surgeon CE 4-8713
403 Associated Dentists Co-Operative Ltd CE 5-6675
404 Grant Wilfrid D dental surg CE 5-8678
405 Julien Lucile phy CE 2-2721
406 Leach James E K phys CE 5-2567
407 Graham John phys CE 2-5076
408 Resnick Morris phy and surg CE 5-3492
409 Beairsto Arthur W phys CE 2-8396
410 —

Street contd—
152 St George's (Anglican) Church CE 5-1636
Canadian Mental Health Assn CE 5-8424

◆ Gloucester crosses

160 Apartments—
1 Guihot Frank J
2 Neveu Lucien (Claire) CE 2-8043
3 Weaver G A
4 —
5 —
6 —
7 Pelletier Marie-Gerarda CE 3-7287
8 Abbott Clarice H CE 5-5726
9 —
10 Archambault Lawrence
11 Charron Simone CE 3-2348
12 —
13 Naphan Margt R CE 6-2463
Roper Cynthia
162 1 Stuart Marguerite D Mrs CE 3-6818
2 Laughlin John E (Marion) CE 6-5200
164 Campbell Geo A phy CE 3-1166
Doyle John pediatrician
170-176 Rooming House CE 5-0292
176 Tremblay J Armand (Lauria)
Cohen Harry (Muriel)

◆ Nepean st crosses

180 MEDICAL ARTS BUILDING CE 2-1311
Rooms—
G1 & 2 Collins W Edgar urologist CE 6-1784
Scott Alan C urologist CE 3-1903
Irving Alan H urologist CE 6-3598
G4 Burton Peter M phy CE 3-9572
G5 Patterson Bryson C oculist CE 2-8822
Edwards Keith G ophthalmologist CE 2-8822

First Floor—
101 Medical Arts Dispensary of Ottawa Ltd CE 2-4851
104 Kelley Cecil W surg CE 2-2112
105 Hooper David surg CE 3-4604
106-8 Murray Jos M surg CE 2-2491
Heringer Richd surg CE 4-2602

Second Floor—
201-5-7 McNabb, Roger & Fraser medical consultants CE 2-4256
202 Puddicombe John F phy CE 2-9058
203 Coupal Jean L phy OE 2-7411
204 Delahay J Regd phy CE 2-8514
Thomson Donald M surg CE 3-7911

Third Floor—
301-303 Smart Robt E eye specialist CE 3-9321
Shirley Saml Y eye specialist CE 3-9321
Gaukrodger Wm T eye specialist CE 3-9321
304 Hicks Allen J dentist CE 2-1021
305-306 Mirsky Saml phy CE 2-5970
308 Hermann J Douglas surg CE 4-7470
Doubek Ladislav surg CE 5-6096
309 Service Stanley F phy CE 3-3160
310 Neilson H Kenneth phy CE 2-7961

Fourth Floor—
401 Dunning G Willard surg CE 2-3151
402-403 Fisher Trenholm L phy CE 6-7351
404-405 Grimes Sylvester E phy CE 3-1515
406 Armstrong Geo W surg CE 3-1139
Kellam Hewson I J surg CE 3-1139
Armstrong Gordon W D surg OE 3-1139

Fifth Floor—
501-02 McKercher D Douglas phy CE 3-8034
503 Fraser Wilbert G oculist OE 3-1818
504 Braden Richard J orthodontist CE 2-9811
Beattie W Balmer dentist CE 2-9811
505 Cargill Richd E D obstetrician and gynaecologist CE 2-5644
506 Berry J Victor surg CE 3-9135
507 Dormer J Garfield dentist CE 2-4660

Sixth Floor—
601 Armstrong Ronald dentist CE 5-2552
602 Derrick Michael M orthodontist CE 5-2143
603 Medical Arts Dispensary of Ottawa Ltd, storeroom
604 Armstrong W Allan dentist CE 2-3320
McCaughey Stanley G dentist CE 2-3320
605 Winters H Theodore dentist CE 5-2612
607 Paterson Wm P E phy CE 2-3221
608 York Geoffrey W B gynaecologist CE 3-3211

Street contd—
188 Apsley Hall Apartments
Apartments—
B1 LeClerc Valmae CE 5-8944
B2 Johnson-Mason Ltd pharmaceuticals and drug sundries CE 3-8182
B3 Bettez Marcel (Flore) CE 4-7508
101 Romaniuk Michael chiropractor CE 3-6522
102 Drysdale Kenneth W art school CE 3-2755
103 Hodgins N Allen dentist OE 5-3097
Pallett Kenneth F dentist CE 5-8415
104 Mohr Connie CE 6-5265
Mohr Marjorie
Mohr Goldie
201 —
202 Newman C Edward B CE 6-1849
203 Apsley Hairdressers CE 5-6369
204 Ogilvie Gordon A M
301 Mulligan Minerva Mrs CE 4-3069
302 Eaman Cecil F optometrist CE 2-6031
303 Pfeiffer Harold CE 4-9369

◆ Lisgar st crosses

196 Beach Apartments
Apartments—
101 Chantigny Donat (Olive) CE 2-4077
102 Scott Jean D CE 4-2768
103 Morrison Elizth CE 5-5613
104 Cox Harry CE 5-6421
105 Meleghy Stephen J (Marjory) CE 3-6381
106 MacIntosh Ruth CE 5-1365
107 Guiltinane Dagmar A CE 6-5036
108 Kirkland J D CE 6-2443
109 Checker E M (Isobel) CE 2-8474
110 —
201 Farley Ethelyn CE 3-1343
Farley Laura
202 Landry Francoise CE 4-2064
203 Poudrier Leo
204 O'Brien Eva M CE 5-6674
205 Harris J H Mrs CE 2-1967
206 Cook Cyril S Rev CE 6-1916
207 Fletcher Alma CE 6-1692
208 Thurber May CE 3-9930



## Nelson

316 1 Soutar Robt (Beverley) CE 5-2881
2 Gourgon Maurice (Yolande) CE 4-3075
318 1 Patrick Earl (Anne) CE 3-4561
2 McKinnon Morna Mrs CE 5-6673

◆ Osgoode st crosses

392 Duggan Harvey (Josephine)
394 Lamoureux Medard (Coreen) CE 3-3225
396 Lonie Norman (Ethel) CE 3-1770
398 Seguin Hector (Juliette) CE 4-1612
402*Lamb Wm J CE 6-4027
406*Rochon Roger (Anita) CE 2-0926
408 Pappas Alice Mrs CE 2-7916
410*Grignon Yvonne Mrs CE 3-1706
412 Groves Jas W (Mildred) CE 5-9397
414 Hill Fredk (Bernadette) CE 4-0000
416 Hunter Saml (Irene) CE 3-8178
418*Larock Mary Mrs
Kenny Jas H (Hilda) CE 4-8307
Boyd Pauline
420 Larock Williard (Amy) CE 5-2872
422 1 Witnicki Evelyn
2 Bennett Donald (Catharine) CE 3-2228
424 Rafter Wm (Theresa) CE 2-8383
426 St Germain Grace CE 3-9014
428*Dostaler Paul (Jeanette) CE 4-7333
430*Touchette Paul E (Therese) CE 2-8391
432 1 Labelle John CE 4-3942
2 Conway Phyllis M CE 4-1549
3 Allen Murray P CE 6-5052
434 1 Attwatter Geo (Aline) CE 4-3716
2 Gauthier Raymond (Claire) CE 3-2453
436 Wither Eleanor CE 3-6716
Plante Dorothy CE 2-4538
438 Bedard Ronald (Doris) CE 3-3838
Worth Marguerite
440 1 Spagnuolo Nicola (Elizth) CE 2-7241
2 Schroeder Fred (Ellen) CE 5-0922

◆ Somerset st e crosses

442 Keenan Wilhelm (Maria) CE 3-5810
Kollick Norbert (Inga)
442½ Reid Cecil CE 3-2208
444*Lewis May CE 4-6074
446*Day Chas M (Ethel) CE 4-1077
Christopher & Day contr plstrng CE 4-1077
450*Karpowicz Victor (Ludwika) CE 5-0644
452*Wozniak Stefan (Kazimiera) CE 5-8420
454*Cleroux Camille (Germaine) CE 3-7453
456 Dunsmuir David (Ann) CE 2-6223
458*Lewis Frank A (Dorothy) CE 3-9578
460 Barlow Wm H (Gertrude) CE 4-2263
466 Vacant
468 Boland Sybil CE 4-1695
470 Coffey Benedict (Mary) CE 6-1886
472 Meredith Vincent H (Violet) CE 3-1386
474 White Jas (Mildred) CE 3-7479
476 Parent Chas E (Kathleen) CE 6-3588
Montflex Inc flooring contrs CE 6-2683
478*Kennedy Allan T (Anna) CE 6-4295
480 Kori Nicholas (Marcelle) CE 6-5452
482*Dumoulin Anasse L (Juliet) CE 6-3770
488 Perron Jos A (Tauretta)
490*Altman Harry (Pearl) CE 2-2582

NEPEAN, West from Elgin to Bronson av, second south of Laurier av w.

NORTH SIDE .....
27 Congregation de Notre Dame School CE 2-3796

◆ Metcalfe st crosses

85 McLennan Apartments
1 McLennan Andrew G ins agt CE 2-1133 and CE 4-2186
2 Pearce Minnie Mrs CE 3-1531
3 Kelly Alfred E CE 2-8080
4 Sexton Derek
5 McPherson W Ross (Anne) CE 6-3771
87 Baker Alex D (Irene) CE 2-4330
89 95 Parking Lot
97 Eades Lettie O CE 3-7311
103 Galipeau Florence rooming house CE 3-4563
105 Jamieson James W (Anne) CE 4-9627
107 —
121 Rose Apartments
Apartments—
1 MacLeod Sarah CE 2-1215
Simpson Bella
1A —
2 Malette Rose Mrs CE 2-9211
Campbell Therese Mrs
3 Perl Gerry
4 Vacant
5 O'Connor Frances CE 6-5381
6 Murchison Irene CE 4-5704
7 Gillan Elizth CE 3-3829
8 Wilson Greta CE 2-7479
9 Larente Gerry
123 Apartments—
1 Trottier Ellen Mrs CE 4-5233
2 Bilodeau Leurette CE 4-4264
3*Lemieux Beatrice Mrs CE 3-1048
4 McIlhinney Alex T (Marjorie) CE 2-4049
5 Rancourt Lorette CE 5-1802
6 —
(Basement) Ebbier Rose CE 3-2341
125 Tremblay Marcel CE 5-7984

◆ O'Connor st crosses

135 Murray Hall Apartments
137 Rooming House
*Freedman Mark (Freda) CE 3-2691
Hecht Harry (Jennie) CE 3-2691
143 Boulanger Apts
1 Le Blanc Yvon (Huguette) CE 6-2773
Von Chemicals CE 6-2773
2 Henry T Walton (Blanche M) CE 3-6655
3 Mawby Vera CE 5-4053
Delaney Beatrice
4 Green Mona Mrs CE 2-3639
A Fabien Yvon (Lucille) CE 3-6395

153-155 Havey Apartments
(Basement) Mongeon Fred (Rosette) CE 3-9683
1 Walsh Orville (Lillian) CE 2-6078
2 House Cyril E (Dorothy) CE 2-7926
3 Govas Vassilik
Nicopoulos Stamata
Nicopoulos Jim
Govas Nick
4 Reid Gilda Mrs CE 3-6631
5 Galipeau Florence CE 2-3814
6 Aboud Harry (Eva) CE 4-0496
7 Piche Ernest (Jean) CE 4-4996
8 Saikaley Al CE 5-3231
9 Hart Geo (Agnes) CE 3-8506
10 Vacant
11 Billyard Richd (Louise) CE 6-5355
12 Vokey David (Johanne) CE 2-6562

Street contd—
157 Seguin Gerald (Evelyn) CE 5-8586
159 Cochrane Smirle (Niesha) CE 5-2910
161-163 Havey Apartments
1 —
Meloche Montague W
2 Saikaley Toufic (Wdadad) CE 2-1212
163 1 Walsh Kathleen CE 2-9913
2 O'Connor Lou Mrs CE 3-5765
165 Havey Catherine Mrs CE 2-9977
167 Stephens R Bruce (Ada) CE 2-0575
169 Gervais Alfred CE 2-0178
Gervais Rose
Meloche Theodore (Florence)
171-175 Lowe-Martin Co Ltd printers CE 2-4251
175 Dept Natl Defence (Historical Section) CE 2-8211
177 Ye Olde Booke Shoppe CE 3-3496
179 Brocker Mary E Mrs CE 2-0076

◆ Bank st crosses

203 Glasner Arthur (Alice) CE 5-1617
221*Brady Patk E (Doris) CE 4-2134
223*Hall Ida Mrs CE 4-0459
227*Crabb Lewis K (Roberta) CE 2-1427
233 Hollywood Apartments
Apartments—
1 Cole Ronald A (Eileen) CE 3-1726
2 Boyle Lila M CE 5-7601
Boyle Greta
3 Pritchard Mary Mrs CE 4-9740
4 McCarthy Penelope CE 2-9157
(Basement) Craig Ronald D (Evelyn) CE 4-4972
237 McIntomny Ins Agency CE 4-9171
Advertising Gifts Co CE 2-7680
Gorman & Palombo tailors CE 3-9439
239 Fleury Keith (Leona) CE 5-2471
245 Murtagh Lorne (Teresa) CE 3-6389
247*Herbert Wm H (Rita) CE 5-2591
249 Lawrence Jean Mrs CE 3-1310
251*Wagner A J Gaston (Laurel) CE 3-1616

# 1960 NEPEAN STREET-B

*SOURCE: MIGHTS*

4 Hough Leah CE 3-6300
5 Barclay Florence M CE 5-3926
6 —
7 Belisle Louise CE 5-8900
8 —

26 Beach Carleton Apartments CE 2-0581
Apartments—
1 Morrison James W (Allison) CE 3-4516
21 Neumann Horst W (Marie L) CE 5-1197
22 Harris Mary E OE 4-5059
Harris Irene
23 Robertson Jean CE 5-8985
24 Teskey E Cleo CE 3-1338
25 Tierney Anna CE 4-7716
31 Schweitzer Rudolf CE 3-6310
32 —
33 Thomson Walter F (June G) CE 6-1421
34 Flewellyn Mabel E CE 4-1314
Flewellyn Harriet
Flewellyn Beatrice
35 Monette Giselle M R CE 3-3724
41 Lishman Nancy R CE 4-7253
42 McNiece Donald CE 2-3352
43 Williams Thelma D CE 5-6150
44 Hart Grace CE 4-0994
45 Simcock Catherine CE 2-6050
51 MacKerrow C Elizth CE 5-4748
52 —
53 Lancaster Edith CE 2-0697
54 Fischer Hugo (Gretl) CE 3-4647
55 Angrignon Angeline CE 2-6381
61 Kuncevich Arpad (Lydia)
62 Mitchell Elizth CE 3-8168
63 Stratton Gustavus (Ethel) CE 5-5998
64 Vacant
65 Sorley Margt CE 3-1380
71 Brunelle Therese CE 2-1235
72 —
73 Kibby Vernon G Mrs CE 5-8960
74 Wilkinson Irene Mrs CE 3-3121
75 McMillan Elery L CE 3-7543
81 —
82 Kerr Maybelle Mrs CE 5-9896
83 Jones Harold E CE 5-1913
84 Henry Ada M CE 5-7017
85 Nelson Jas R CE 5-6208
91 Harris Florence CE 4-5059
92 Knirck Gertrude Mrs CE 4-9760
93 Fast John
94 Johnston W Ronald CE 4-6894
95 MacKelvie Vernon S CE 5-7993
101 Paetzold Traude CE 2-0202
102 —
103 Hartl Anthony (Isabella) CE 2-1272
104 Rowland Mary K CE 2-7565
105 —
111 Daly Conor J CE 5-9950
112 Armstrong Dorothy J CE 2-7226
113 & 115 Canadian Medical Protective Assn CE 4-3589
114 Graham Molly A Mrs CE 2-0707

36 Apartments—
1 —
2 McElroy Margt
3 Bradley K M
Bradley F M
4 Reynolds Cassie M CE 6-5618
5 Guthrie Betty
6 Cameron Marjorie CE 5-0344
7 Lang Alice Mrs CE 6-4652

38-40 Lord Amherst Apartments
Apartments—
2 McLeish John A B CE 2-6698
3 McLennan Scott (Janie) CE 3-4718
4 Auld Sheila CE 2-5275
McCann Elizth J
5 Pruner Sheila R CE 3-8876
6 Blue Helen Mrs
7 Marleau Evelyn Mrs CE 2-6060
8 Chisholm Chas CE 2-8564
40 1 Berthiaume Rachel CE 2-6601
1A Menard Jeannette M A CE 5-9552

◆ Metcalfe st crosses

88 Maclyn Apartments
Apartments—
1 Cranker Evelyn M CE 3-2791
2 Rogers Grace M Mrs CE 6-4457
3 Seens Margt CE 5-9037
4 Harvey Mary E CE 2-6674
5 Caza Louella Mrs CE 3-2645
6 Gillespie Phillis G CE 6-2962
7 Malouin Ida CE 3-4639
Day Florence Mrs
8 Quigg H Mrs
9 Casgrain Cecile CE 2-4657
10 Dunnet Jean W CE 2-2761
11 Hunt Harold F J
12 Corbett Helen M CE 2-1690
13 Qualle Floyd E (Joan) CE 6-1548
Street contd—
94 Tilton Memorial House CE 3-1693
Women's Auxiliary to the Church of England in Canada, Ottawa Diocese CE 3-1693
98 Denommee Agnes CE 2-6828
100 Rooming House
104* Fink Rupert (Mary) CE 5-1121
106* Pfisterer Alois (Mary) CE 5-5920
108* Kilroy Harry (Muriel) CE 2-8630
110 Ellen'O Apartments
1 McSherry Thos (Nora) CE 2-5253
2 Kirwan Mary T CE 2-3053
3 Dourley Thos J CE 6-1290
116 —

◆ O'Connor st crosses
132 Vacant
134 Reynolds Wm N (Ann)
136 Riddell Joe (Mamie) CE 5-9451
138 Gordon Ivan (Laura) CE 2-3932
140 Vacant
142 1 Thomas Geoffrey O (Patricia) CE 3-4187
Hanson Agnes
2 Hebert Germaine CE 5-8314
Rochefort Cecile
3 Brennan J Chas (Marion) CE 6-9468
4 Esdale Adelaide J Mrs CE 5-7448
5 Payne Finlay (Fern) CE 4-3669
6 Cole Ronald (Catherine) CE 2-4589
144 1 Deugo Donald (Barbara) CE 4-6100
2 Drury Wm (Marie)
146 Monson's Deluxe Dry Cleaners CE 3-6191
148 Bowen Bruce H (Etta) CE 5-4941
152 Fleury Lila Mrs CE 5-7415
Rooming house
156 5 Harris Gerald (Florence) CE 3-1814
6 Smith Howard C CE 3-8062
Smith Winnifred
158 3 Hetherington Rita Mrs CE 5-1398
4 Enright Alice S CE 2-3822
160 1 Schulz Olgo
Weinmaister John
2 Hitschmanova Lotta
162 Deavy Bruce E (Marie C) CE 3-8246
164 Fawcett Bruce (Bessie) CE 2-4406
174 Apartments—
(basement) Hartling Elizth Mrs CE 4-0224
1 Rogers Gertrude CE 3-8334
1A O'Brien Bertha CE 2-8954
2 Rennie Doris
Southcott Cecil
2A Barr L Mrs
3 Prodrick Robt V (Gladys) CE 3-9736
3A Mattason Allan (Joan) CE 4-2050
4 McCallan Mary CE 4-6411
4A Macdonald Hector (Mildred) CE 3-9029
5 Teaffe Kathaleen CE 5-7403
5A Guertin Marie CE 3-8245
6 Dell Stewart W (Lila) CE 4-9668
6A Johnson Zelda CE 6-1904
7 Wood Wm N (Mary)
7A McCorquodale Christine CE 3-4378
8 Irish Kathleen Mrs
8A Case Margt Mrs CE 4-4091
9 Svedjda Felicitas
9A Teskey Susan
Teskey James H
176½ 1 Calvin John B CE 4-3902
2 Weiss Louisa Mrs CE 2-2158
3 Ethier Francoise CE 3-6644
178 Norway Apartments
1 Fitzpatrick Elspet CE 2-9181
2 Wright Thos (Aileen) CE 4-3994
3 Gallop Frank H (Merna) CE 6-1275
4 Laplante Jos CE 5-8833
5 Conlon Nora CE 2-3242
6 McCloy Eisle G
7 Sparks Russell R CE 2-7433
8 Lapointe Jeanne CE 6-2795
9 Jackson Eva
10 McIntosh Marjorie CE 2-5818



# 1960 NEPEAN STREET-C

*SOURCE: MIGHTS*

5 Caza Louella Mrs CE 3-2645
6 Gillespie Phillis G CE 6-2962
7 Malouin Ida CE 3-4639
Day Florence Mrs
8 Quigg H Mrs
9 Casgrain Cecile CE 2-4657
10 Dunnet Jean W CE 2-2761
11 Hunt Harold F J
12 Corbett Helen M CE 2-1690
13 Qualle Floyd E (Joan) CE 6-1548
Street contd—
94 Tilton Memorial House CE 3-1693
Women's Auxiliary to the Church of England in Canada, Ottawa Diocese CE 3-1693
98 Denommee Agnes CE 2-6828
100 Rooming House
104* Fink Rupert (Mary) CE 5-1121
106* Pfisterer Alois (Mary) CE 5-5920
108* Kilroy Harry (Muriel) CE 2-8630
110 Ellen'O Apartments
1 McSherry Thos (Nora) CE 2-5253
2 Kirwan Mary T CE 2-3053
3 Dourley Thos J CE 6-1290
116 —

◆ O'Connor st crosses
132 Vacant
134 Reynolds Wm N (Ann)
136 Riddell Joe (Mamie) CE 5-9451
138 Gordon Ivan (Laura) CE 2-3932
140 Vacant
142 1 Thomas Geoffrey O (Patricia) CE 3-4187
Hanson Agnes
2 Hebert Germaine CE 5-8314
Rochefort Cecile
3 Brennan J Chas (Marion) CE 6-9468
4 Esdale Adelaide J Mrs CE 5-7448
5 Payne Finlay (Fern) CE 4-3669
6 Cole Ronald (Catherine) CE 2-4589
144 1 Deugo Donald (Barbara) CE 4-6100
2 Drury Wm (Marie)
146 Monson's Deluxe Dry Cleaners CE 3-6191
148 Bowen Bruce H (Etta) CE 5-4941
152 Fleury Lila Mrs CE 5-7415
Rooming house
156 5 Harris Gerald (Florence) CE 3-1814
6 Smith Howard C CE 3-8062
Smith Winnifred
158 3 Hetherington Rita Mrs CE 5-1398
4 Enright Alice S CE 2-3822
160 1 Schulz Olgo
Weinmaister John
2 Hitschmanova Lotta
162 Deavy Bruce E (Marie C) CE 3-8246
164 Fawcett Bruce (Bessie) CE 2-4406
174 Apartments—
(basement) Hartling Elizth Mrs CE 4-0224
1 Rogers Gertrude CE 3-8334
1A O'Brien Bertha CE 2-8954
2 Rennie Doris
Southcott Cecil
2A Barr L Mrs
3 Prodrick Robt V (Gladys) CE 3-9736
3A Mattason Allan (Joan) CE 4-2050
4 McCallan Mary CE 4-6411
4A Macdonald Hector (Mildred) CE 3-9029
5 Teaffe Kathaleen CE 5-7403
5A Guertin Marie CE 3-8245
6 Dell Stewart W (Lila) CE 4-9668
6A Johnson Zelda CE 6-1904
7 Wood Wm N (Mary)
7A McCorquodale Christine CE 3-4378
8 Irish Kathleen Mrs
8A Case Margt Mrs CE 4-4091
9 Svedjda Felicitas
9A Teskey Susan
Teskey James H
176½ 1 Calvin John B CE 4-3902
2 Weiss Louisa Mrs CE 2-2158
3 Ethier Francoise CE 3-6644
178 Norway Apartments
1 Fitzpatrick Elspet CE 2-9181
2 Wright Thos (Aileen) CE 4-3994
3 Gallop Frank H (Merna) CE 6-1275
4 Laplante Jos CE 5-8833
5 Conlon Nora CE 2-3242
6 McCloy Eisle G
7 Sparks Russell R CE 2-7433
8 Lapointe Jeanne CE 6-2795
9 Jackson Eva
10 McIntosh Marjorie CE 2-5818
11 Lapierre Marguerite Mrs CE 2-2305
12 Connor Eva Mrs CE 6-5089
13 Marteinsson Freda CE 4-5090
14 Druce A W CE 4-3219
15 Freebree Lucy CE 6-5456
16 Corcoran John B CE 2-4425
17 Haines Marie CE 6-5456

◆ Bank st crosses
204 MacDougall Lyle (Viola) CE 6-3424
206 Aubin Mabel Mrs CE 2-0210
208* Larkin Bridget M Mrs CE 5-0512
210 Laporte Emile (Nancy)
Forbes Stewart (Margt) CE 6-1270
212 Wadum Arnold K (Dorothy) CE 2-7811
Ousley Elsie Mrs
214 Renaud Theophile (Melissa)
216 Lemay Gerard F (Cecile) CE 5-6568
216½ Doyle James (Irene)
218-224 McEvoy Bros Parking lot
226* Fong Joe (Chung) CE 6-4813
230 Bedard-Girard Ltd elect constn CE 6-3628
Broughton Thomas CE 5-5383
Fripp H D & Son real estate CE 3-1136
Henningsen Bros Ltd dried eggs CE 3-5467
234* Theoret Aurele (Juliette) CE 5-5841
236-238 Sing Lee Laundry CE 4-6917
238 Ling Dick (Sokam) CE 4-6917
242* Kozik Stanley (Florence) CE 2-4427
246 Collier Kathleen Mrs CE 5-7364
Watters Ronald P (Jacqueline)

◆ Kent st crosses
260 Tobacco Centre confy CE 5-0030
Nehme Andre (Bertha) CE 5-0030
262* McMahon Agnes R Mrs CE 3-1572
266* Steele Annabelle Mrs CE 6-3903
270 1* Saunders Allan J CE 2-3217
2 Weir Florence M
274* Whelan Wm H (Ida) CE 3-1054
276 Epton James (Rita) CE 5-8206
290 St Partick's School CE 2-7040
302 1 Smart Mae L Mrs
2 Dewan Edmond P (Violet) CE 2-7858
304 Cameron Roy C (Dorothy) CE 2-9396
306 McDonald Gerald (Alma) CE 4-4309
308 Burke Michael J (Florence) CE 5-3726

◆ Lyon st crosses
324 Donoghue Shirley
326 Maxwell Claire T CE 3-1276
330* Levesque Florence Mrs CE 3-1828
338 1* Lynch Patrick CE 3-3222
2 Cornet Izaak (Wilhelmina) CE 2-9246
2A McCarthy Daniel (Dorothy) CE 5-2609
352* Forest Gilbert J CE 5-0363
356* Leooold Hebert (Jeanne)
358 McCallam Russell (Lyda) CE 6-1386
360 Paquette Roger E (Doris)
362 Schenck Edwd (Georgette)
364 Deslaurlers Wm (Edna) CE 3-2458

◆ Bay st crosses
374 Deavey Chas (Blanche) CE 4-6943
376 —
378 —
380 —
390 Raycraft Wm A (Frances)
392 1 Miner Rene (Evette)
2 Guindon Yvon A (Jeannette) CE 3-8098
394 —
396 Sauve Alex M (Ruby) CE 4-1952
398 —
402 —
404 1 Lalonde Rolland (Carmen)
2 Kasko Catherine Mrs
404½ 1 Armstrong Irene
2 Lalonde Leo G (Juliette)
412 Ottawa Boys' Club

◆ Percy st crosses
428 —
432 —
434* Foran Michl (Mary)
438* Kiggins Jos B CE 5-7373
444* Frechette Philippe (Flore) CE 4-2237
446 —
Dechamplain Georgiana Mrs CE 4-2313
450 Cryszklewicy Mikolaj (Loretta) CE 4-8998
452 1 Sauve Joseph (Margt)
2 Sims Annie Mrs CE 4-0403
454 Pelletier Gerald (Irene)

SOUTH SIDE
2 1 Grainger Ruth CE 5-6232
2 McLurg Alice C Mrs CE 3-8189
3 Hollister Allan C CE 4-8777
4°Otterson Gertrude M CE 3-1431
6 1 Bridgeman Wm J CE 5-1795
2°Saville Douglas B (Constance) CE 5-2914
3 McCloy Alex (Marjorie) CE 5-9942
8°Lang R Howard CE 4-9411
16°Bettez Hubert H (Annette) CE 4-6664
2 Vacant
3 McRobbie George W (Elizabeth) CE 3-2074
18°Galko Zygmund (Maria) CE 2-9258
Miller Eldon (Iva)
20°Craig Lloyd G (Olive) CE 5-3516

✝OAKLEY AV (Britannia Bay and Nepean Township), South from Grandeur av to Carling av at western city limits.

EAST SIDE
✝(Britannia Bay)
54°Clarke Morgan (Alice) TA 8-1522
Drive-In Cabins TA 8-1522

WEST SIDE
✝(Nepean Township)
12 Cunningham Mary Mrs TA 8-1841
14°Boyce Alfred (May) TA 8-2125
16 Godin Wilfred (Aurore) TA 8-3833
20°Walker Wilfred (Alice) TA 8-2693

OAKVALE AV, West from Bayswater av to Lynwood av, third north of Carling av.

NORTH SIDE
11°Berezin Morris (Zelda) PA 9-1710
13°Galko Zygmund (Maria) CE 2-9258
15°Williams Clarence S (Norah) PA 5-0317
19°Dover Wm (Leulla) PA 9-0102
23°Gaffney Maurice J (Stella)
27°Cheney Hugh L (Elizth) PA 8-9028
31°Spieler Theodore O (Goldie) PA 2-9754

SOUTH SIDE
12°Lindsay Albt E (Reta) PA 9-2238
14 Needham Robert (Mildred) PA 9-1877
16°Cameron Ethel Mrs PA 9-0161
°MacLean Jean
20°Nymark Harold (Eva) PA 8-7061
24°Mabbs John (Muriel) PA 8-9260
28°Michaels Abraham (Anne) PA 8-7005
32°Dunlap John (Dena) PA 2-4941

OBLATE AV, East from Main, third south of Lees av.

NORTH SIDE
1A Guay Gerard (Anne M) CE 2-2871
B Branchaud Gerard (Rita) CE 4-0743
3A Milonas Denis (Jean) CE 2-7477
B Beaudry Emile (Noel) CE 6-3423
5A Johnson Albt (Anne) CE 5-6920
B Pronko Patricia CE 3-2616
7A Provencher Roland (Rachelle)
B Montreuil Benoit (Diane) CE 6-5067
9 Johnson Stewart (Vida) CE 4-5623
Mayer Faye E
Sacre Coeur Convent CE 4-5404

SOUTH SIDE
Not built on

O'CONNOR, South from Wellington, opposite West Block to Exhibition Grounds, first east of Bank.

EAST SIDE
7 Vacant
9 Victoria Barber Shop CE 4-5465
13 Victoria Sandwich Shop CE 3-0754
15 Green Sam tobacco CE 3-5005
17 Harrison Mary Ltd beauty parlor CE 2-1717
Ottawa Philharmonic Orchestra CE 2-6560
◆ Sparks st crosses
35 Vacant
◆ Queen st crosses
◆ Albert st crosses
71-77 Bytown Inn Ltd CE 5-5151
77 Tommy & Lefebvre Sporting Goods Ltd CE 3-5744
79-83 Supertest Petroleum Corp Ltd CE 2-9625
Finnegan Jos B serv stn CE 2-9255
Finnegan's Car Rentals Ltd CE 4-5094
◆ Slater st crosses
93 Hobbyland CE 4-7274
95 Modern Barber Shop CE 5-9263
97 Dupre Lucien CE 3-4130
99 Cattral Wm E (Millicent) CE 3-6614
101 Purdy Martha Mrs CE 3-8747
103 Demers Eugene (Irene) CE 2-0052
111 Hill J M & Son Ltd office specialties CE 3-7783
115 Albert & Martel furriers CE 3-3625
117 Premier Apartments
Apartments—
1 Milford Evelyn Mrs CE 5-2190
2 Austin A Nadine CE 6-5537
3 Bruce Margt I CE 4-1576
4 Dittman Lyla CE 2-9212
5 Ozoux Raymond (Edna) CE 5-9522
6 Curran Anna M CE 4-1160
7 Daley Evelyn Mrs CE 5-2896
8 Kirke Austin CE 6-1752
9 Johnston Evelyn Mrs
10 Parent Roland
Mackie Lainie M
11 Orr Julia Mrs CE 5-6269
12 Patry Suzanne M J CE 5-3964
12A Findlay-Wilson Catherine CE 3-7391
14 Simpson John R (Wilda S) CE 3-9101
15 Scharfe Douglas B (Marilyn J) CE 4-7222
16 Ehrlich Elizth M
17 Plumb Chas F W (Alice) CE 5-2977
Street Contd—
119 Diamond's Pharmacy CE 6-3131
Capitol Parking Lot No. 2
◆ Laurier av w crosses
133 Paige James W service stn
151 Canada Cement Co Ltd CE 3-4005-6
Canadian Construction Assn CE 6-9455
◆ Gloucester st crosses
155 Kenwood Apartments
Apartments—
1 Smith Gertrude Mrs CE 4-5076
2 Mulroney Jas T (Eva L) CE 6-1615
3 McKeever Muriel Mrs CE 3-1734
4 Woods Gladys Mrs CE 3-9205
5 Shelp Mary B Mrs CE 5-8552
6 Welsh Marion M CE 2-2908
7 Palmer Ernest J (Lillian) CE 5-6929
8 Slack Anna CE 2-2049
9 Kelly John P (Jeannine) CE 6-2895
10 Rickerd Joseph I (Winnie) CE 2-0089
11 Beauregard Edith CE 5-5852
12 Albright Jas D CE 2-7278
13 Viner Herb (Elaine) CE 4-3354
14 La Rocque Elsie D CE 4-2785
15 McDermid Jas (Edena) CE 2-9753
16 Kelly Mary Mrs CE 5-2433
17 Chamberlain Harrison (Jessie) CE 2-1498
Street Contd—
179 Oldford Henri R (Gertrude) CE 5-6875
◆ Nepean st crosses
191°Legault Edgar (Violet) CE 2-7666
193 Hum Wing Yee CE 5-8053
195°Klock Violet Mrs CE 5-5281
199°Stratton Geraldine Mrs CE 2-0034
201 Wembley The
2 Saunders Isabella Mrs CE 5-2715
Hanley Adeline J Mrs
3 McDougall Jean M CE 2-4702
4 Cartier Letty CE 2-1350
5 Gordon John (Lorraine)
A (base) —
203 Tucker & Roberts Ltd genl ins CE 2-4893
Riverside Terrace (Ottawa) Ltd apts owners CE 2-4893
◆ Lisgar st crosses
205 Walton Apartments
Apartments—
A Johnson Clare Mrs CE 2-0712
B McGuire Albert (Nettie) CE 5-8792
C Lam David (Cornelia) CE 4-2830
D Gordon Minnie M CE 4-1746
Gordon Jessie A
E Thomson Wm (Kathleen) CE 2-4126
F Fox Marie C CE 3-8246
207-11 Alden Apartments
Apartments—
1 Smith Thos J (Alice)
18 —
2 Graham Willard M CE 4-8341
28 —
3 Fenton Elizth Mrs CE 2-5137
4 Clarke Edgar (Bertha)
4A Shannon Myrtle CE 5-8684
5 Hawes Reine CE 3-4707
6 Dalgleish Albt B (Ethel) CE 3-2480
7 Johnston Louise CE 6-3972





20 Cooligan Victor (Jacqueline) CE 2-4926
21 Sinclair Robt (Gayle) CE 4-1976
22 Vacant
23 Mechelis Nicholas (Ursula) CE 3-5029
24 Cluff Agnes Mrs CE 4-3446
25 Wisker Walter (Helen) CE 4-0539
26 Wight Percy W CE 6-1979
27 Moreau Lewis (Arlene) CE 4-9478
Street Contd—
591 Clifton Apartments
Apartments—
1 Hodgins Edna CE 6-3595
2 Kassim Sam (Renee) CE 4-5075
3 Bartlett Earl (Sybil) CE 3-9057
4 Warren Thelma CE 2-8428
5 Cornell Phyllis Mrs CE 4-6570
6 Eastman Margaret Mrs CE 2-3063
◆ Third av crosses
597°Cetera Walter CE 3-2036
Dagenais Hubert (Pauline)
599 King Irma Mrs
601°Brown G Stewart (Elizth) CE 4-6182
603°Ross Robt L CE 4-8812
McKinley James H (Esther) CE 6-2827
◆ Fourth av crosses
607 Rorke Elizth CE 4-9688
609 Connerty John
Connerty Dwight L (Daisy) CE 2-5036
611°Hawthorne Cecil (Hilda) CE 5-2380
613 1°Bartley Morley E (Therese) CE 5-4752
2 Dicle Edmund (Sarah)
3 Henwood Wayne (Louise)
615 1 Worrall James (Cassie)
2 Ferguson Norman (Arles)
3 Boyer Gail
◆ Fifth av crosses

WEST SIDE
◆ Sparks st crosses
36-40 Zellers Ltd side entrance
◆ Queen st crosses
HUNTER BUILDING—
Basement—
—
FIRST FLOOR—
Air Transport Board offices
Dept of Secretary of State
Bureau for Translations CE 2-8211
SECOND FLOOR—
Dept of Transport CE 2-8211
Economic Policy Branch
Marine Service Branch
Nautical Div
Administration & Personnel Br
Personnel Div
Administration Services
Information & Editorial Bureau
THIRD FLOOR—
Dept of Transport
Minister's Office
Financial Services Div
Legal Branch
FOURTH FLOOR
Dept of Transport CE 2-8211
Deputy Minister's Office
Marine Services Branch Director General's Office
Marine Works Branch
Marine Operations Branch
Shipbuilding Branch
Chief of Office Services
FIFTH FLOOR—
Dept of Transport
Chairman Board of Steamship Inspection
Marine Regulations Branch
Chief Treasury Officer
Purchasing & Stores
SIXTH FLOOR—
Dept of Public Works Treasury Office CE 2-8211
Director of Property & Bldg Management Branch
Air Transport Board CE 2-8211
SEVENTH FLOOR—
—
EIGHTH FLOOR—
National Harbours Board CE 2-8211
Dept of Secretary of State CE 2-8211
NINTH FLOOR—
Dept of Secretary of State offices
◆ Albert st crosses
70-80 Bell Telephone Building
Bell Telephone Co of Can
Ottawa Business Office CE 6-7676
District Traffic CE 6-7744
Medical Department CE 6-7943
82 Regent Valet Service CE 5-6338
84 (Basement) Super Clean Barber Shop CE 3-0458
Lynn's Restaurant CE 6-1446
◆ Slater st crosses
94 O'Connor Food Centre CE 5-9561
96 Ellacott & Milks Co Ltd elect contrs CE 2-8103
98 Curtis Apartments
Apartments—
1 O'Brien Frank W (Rita) CE 2-9596
2 Wilson George CE 4-2653
3 Lackey Eleanor CE 5-1051
4 Doherty Joseph
5 Barber Ethel M CE 2-4636
6 Vainu Alida Mrs
7 Luciano Nicholas
8 Sarault Harry CE 5-9906
9 Curling Eleanor Mrs CE 3-8573
10 Imbros Charles CE 6-4606
11 Spence Harold B
12 Hill Edwd W (Agnes) CE 3-4958
Street Contd—
100 Ellis Tea Room CE 3-0242
100½ A B C Shoe Sales & Service shoe repair CE 5-4408
102 Benson Arnold barber CE 6-3506
104 Benson Arnold (Vera) CE 6-3506
106 National Radio & Television Sales and Service CE 5-2622
106A Sculthorpe Richd W (Rita) CE 5-8754
116 Ottawa Valley Leathercraft Studios CE 5-9315
Knife Shop The gifts, sports and pocket knives CE 5-9315
Nicholson & Wymark real est CE 6-7177
Indian School Administration CE 2-7096
Handbag Repair Depot CE 6-2729
C.A.R.E. of Canada relief organization CE 2-6862
118 Esquire Cleaners CE 2-0646
124 EMPIRE BUILDING
SECOND FLOOR—
200 Industrial Accident Prevention Assn CE 2-3841
202 Sproule Wallace C archt CE 5-6886
Sherriff Norman archt CE 2-4400
203 Massie & Renwick Ltd ins CE 2-5716
204 Investors Syndicate of Can Ltd investments CE 3-3145
Investors Mutual of Can Ltd investments CE 3-3145
Investors Growth Fund of Can Ltd investments CE 3-3145
205 Ash Temple Ltd dental supplies CE 2-2361
206 Filipkowski Roman J patents and trade marks agt CE 5-5406
THIRD FLOOR—
300 Canada Life Assurance Co mortgage dept CE 2-9489
303-305 Milady's Beauty & Slenderizing Salon Ltd CE 5-8881
Maison-Marcel hair stylist CE 5-8881
307 Northern Life Assce Co of Canada CE 3-4071
308 Armco Drainage & Metal Products of Canada Ltd sales office CE 6-9696
309-310 Canadian Premier Life Ins Co CE 2-9485
Blue Shield Health Plan CE 2-9485
FOURTH & FIFTH FLOORS—
Civil Service Commission Organization & Methods Service CE 2-8211
FIFTH & SIXTH FLOORS—
Canadian Maritime Commission CE 2-8211
SIXTH FLOOR—
607 Park Steamship Co Ltd CE 2-3918
608-609 Dept of Transport Executive Assistant Railway CE 2-8211
◆ Laurier av w crosses
132 Champagne Beatrice Mrs CE 2-4683
134 Lafreniere Alphonsine Mrs CE 2-9729
136 Boyle Augusta CE 2-9687
138 Little Gladys C CE 2-7480
142 Little Corset Salon CE 2-7480
Figurama Reducing Salon Regd CE 2-7480
144 McIntosh Wm C phy CE 2-2580
◆ Gloucester st crosses
154 Parker Robert L serv stn CE 3-1677
168 Heck's Confectionery CE 3-0851
172 Murray Hall Apartments
Ronayne Hugh
Barton Christin Mrs CE 5-7957
◆ Nepean st crosses
196 Chinese Nationalist League (Ottawa Branch) CE 5-3913
Hum Eddie (Chung)

198 Kitchener Apartments
Apartments—
1 Waselnuk Michael CE 5-7043
2 Irving Dorothy CE 6-4483
Parrot Eric
Irving Nancy
3 Massie Alfred (Mary) CE 5-8670
4 Murphy Mae E CE 2-3661
5 —
6 Sroubek C Rudolf CE 5-4477
7 Lussier Jean-Paul (Bernice) CE 5-8366
8 Jackman Helene Mrs CE 5-9992
9 Vacant
10 Newcombe Gladys CE 2-3833
11 Harvey Agnes Mrs CE 3-4932
12 Cook Dorothy CE 6-1508
Cook E Ruth
(basement) McMahon Mary Mrs CE 2-9329
Street Contd—
200 Shewchuk Wm D dental surg CE 5-9832
Balderson Robt G dentist CE 3-9636
202 Carson Geo T obstetrician CE 4-8868
Whyte J Clinton obstetrician CE 4-8868
◆ Lisgar st crosses
204 Rooming House
Leduc Aurele (Dawn) CE 5-9709
Lefebvre Theodore (Mildred)
Nyman A
Beeman H M
206 MacDonell Lula Mrs CE 2-8349
◆ Cooper st crosses
226 DENTAL ARTS BUILDING
FIRST FLOOR—
Beckett Russell dentist CE 2-0903
Lightford Norman oral surg CE 3-6361
Callingham John dentist CE 6-5098
Jones Evan H dentist CE 3-3371
SECOND FLOOR—
Young J Howard dentist CE 5-3216
Vowles Dental Laboratory CE 4-6333
Buckley Alan dentist CE 5-4289
Patenaude Giles dentist CE 4-0830
O'Connor Donald J dentist CE 4-1595
Berman Jack dentist CE 4-1595
THIRD FLOOR—
Lightford Norman (Catherine) CE 5-3214
234 Apartments
1 Niven Theresa CE 3-2215
2 Colbert Patrick (Irene) CE 5-6507
3 Brown Mildred M CE 2-7711
4 Sage Edith CE 6-2932
236 1 McFarlane Asa
2*Quinn Mary E CE 2-8081
*Quinn Patricia J
*Quinn Elizth A
*Quinn Frances U
238 Mountford Salon electrologist CE 2-8778
◆ Somerset st w crosses
240 Vacant
248 1 Denis E
2 Holt C Mrs
3 Dennison Ivy Mrs CE 3-2421
4 Walker Edwd A CE 5-3233
250 Connor Court Apartments
Apartments—
1 McCauley Lorne L (Julia) CE 6-4229
2 Cartmill Wilma CE 6-4694
3 Sharp Florence
4 Finlan Donald A (Kathleen) CE 5-5380
5 Mansfield Wm J (Florence) CE 5-3048
6 Enright Elva Mrs CE 2-6331
7 Bowden Isabel A CE 2-5109
8 Gibb Kenneth B (Eunice) CE 2-9516
9 Eckert Katherine I CE 3-5092
Eardley Kathleen E
10 Huckabone G M
11 Kee Margaret Mrs
12 Watchorn Hildred CE 2-4740
14 Stein John
15 Hadinka Victor (Stella) CE 5-9757
16 —
17 Morrissey Mary CE 2-5562
18 Stuart Edith G CE 5-7954
Masterman H C B (Evelyn)
19 Barker Evelyn M CE 5-5216
20 Plamondon Mary Mrs CE 3-7432
◆ MacLaren st crosses
274 Apartments—
2 —
5 Rodd John R T (Claudette) CE 4-1441
6 Gourgon Ernest (Alice)
7 Raymond Stella
8 —
9 Ivy May Mrs
10 —
11 Harris Lee
12 Carmichael Florence
13 —
14 —
15 St Germain Olive A
16 Vacant
17 —
Street Contd—
276 Apartments—
1 Bayne J Norman CE 5-3691
2 Dowling Joy
3 Holmes Sophie M CE 5-5706
4 Reid George (Joan) CE 3-2192
5 Spinks Jessie Mrs CE 4-0872
6 Varley M Rae
Street Contd—
276A Pedder Job J (Lucy) CE 3-3532
278 Sutherland & Parkins opticians CE 6-3512
Imperial Tobacco Sales Co of Canada Ltd CE 3- 9331
278A 1 Peterson Archd (Helen) CE 5-8374
2 Hall George W (Pearl) CE 4-7813
Hall Louise
280*Grierson Elsie J CE 2-3116
282 Doherty David (Della) CE 2-1852
◆ Gilmour st crosses
284 —
◆ Lewis st crosses
298*Huggins Alena Mrs CE 2-5029
304 McMillan Percy R (Irene) CE 2-8415
◆ Waverley st crosses
308A*Nevins Jos CE 2-8494
308B Kemp Inda CE 2-8172
Cumming Molly
308C Desrosiers Osias (Marie)
310 Montgomery Donald C phy CE 6-3637
Jackson Robt phy
312 1 Collins Mabel Mrs CE 2-5546
2 Campbell Isabel M CE 2-2947
Campbell M Alice
McNaughton Peter
3 Lister E Mrs CE 3-5463
314*Cage Harold (Ann) CE 5-4980
316 MacLeod, Comrie & Co certified public accts CE 6-9111
◆ Frank st crosses
◆ Gladstone av crosses
◆ McLeod st crosses
386 —
388 —
398 Ottawa Home & Welfare Centre for the Blind CE 2-0531
Canadian Natl Institute for the Blind CE 4-7676
Nesman Grace CE 2-0531
400 1 Ireton A L Stewart (Nora) CE 2-2114
2 Campderros Adaline E CE 4-2687
3 Winter Constance CE 2-9275
4 Gisborne L Reginald (M Ruth) CE 2-3189
5 Bradley Eva Mrs CE 4-8136
402 1 Carpenter Kathleen E CE 3-4137
2 Petrie E Hugh CE 3-4308
Demers Edgard
Vicq Victor
402½ Lukowski Karl H (Anna E) CE 5-0574
404*Fraser Arthur A (Florence M) CE 2-0657
406*Westland Clarence R (Ruth) CE 2-5945
408 Ketchum Jesse (Isalen) CE 2-9969
◆ Argyle av crosses
420 Rhodes Real Estate Ltd CE 6-9551
440 Ottawa Curling Club
Russell Fred (Mary) CE 6-3118
444*Johnston Maude CE 5-8962
Koan Elizth Mrs CE 5-8827
446 —
448 Vandervog Albert
450*Eskin Solomon (Rose) CE 2-2063
Dear Daniel
◆ Catherine st crosses
◆ CNR crossing
◆ Isabella crosses
◆ Pretoria av crosses
464 Glebe Confectionery
466 Holdham Harry (Arras)
468 Stewart Wm (Margt) CE 4-2249
470 1 Townsend Henry (Vida) CE 4-0680
2*Bowen Donald (Ethel) CE 2-7090
472 1*O'Brien Anthony (Sylvia) CE 6-3716
2 Miller John (Mary)
478*Lockhart John CE 2-0445
◆ Strathcona av crosses
490 Ryback Peter (Ann) CE 6-5242
◆ Patterson av crosses
498*Saikaley Philip (Linda) CE 6-4330
500 Fraser Allan J (Margt) CE 2-7472
502*Pritchard Gordon B (Enid) CE 6-4967
504*Delahaye Sarah E Mrs
508 Apartments—
1 Champ W Harold CE 4-6048
2 Westerman Walter (Grace) CE 3-8740





37-39 Bo-Flan Engraving Co Ltd CE 6-7321
39 Queen's Restaurant CE 5-3621
53 FRASER BUILDING
First Floor—
10 Bennie Jas R Ltd genl ins CE 2-2474
11 Ontario Dept of Lands and Forests, Fish and Wild Life Division CE 3-9789
12 Canadian Design Service Co Ltd consulting engnrs CE 2-7153
14-15 Hees Geo H Co Ltd house furnishings CE 2-6067
16-17 Hobbs F H & Son adjusters CE 3-9902
Second Floor—
20 United Stationery Co Ltd CE 6-2022
21 Ottawa River Forest Protective Assn Ltd CE 2-7611
22 Moxley Robt & Son ins agt CE 2-5581
Independent Order of Foresters Court Ottawa 41
23 Buchanan's Bulletin Regd bus news letter service CE 5-1704
24-25 Duclos Ralph L & Son Ltd ins agts CE 5-1895
26 Crouch & Co mfrs agts CE 2-1878
27 Haskett W Irwin patent solicitor CE 2-4528
Third Floor—
30-32 Nesbitt Thomson & Co Ltd investments CE 2-1721
33 McLaren Clarence S chart acct CE 2-1050
34 Bain & Maynard customs tariff spec CE 2-0060
35 Simpkin C Howard Ltd electl contr CE 2-0135
Automatic Sprinkler Co of Can Ltd fire extinguishers CE 2-0474
36 American National Fire Insurance New York CE 2-0693
Great American Insurance Co New York CE 2-0693
Fourth Floor—
40-41 —
42-44 Burgess, McLean & MacPhadyen archts CE 5-1491
Fifth Floor—
50-51 Fogarty Kenneth H barr CE 3-6311
Joyal Louis-Marcel barr CE 6-9711
52 Jenkinson Gerald chart acct CE 6-1683
53 Ontario Dept of Insurance
54 Natl Council of Canda Labour CE 3-7852
National Labour Journal CE 3-7852
Street contd—
55 Ottawa Electric Bldg (rear)
57 Varcoe Duncan & Associates barr & sol CE 3-9510
59 Stewart R & Sons (1960) Ltd ins CE 2-5753
St Anthony Realty Co Ltd
Weldon Court Realty Co Ltd
61 Ryan Lawrence S chart acct CE 2-4846
Supergift Shop Ltd gift shop CE 5-5695
67 Warehouse
71-75 Morgan Henry & Co Ltd (rear ent)
◆ Metcalfe st crosses
101 Dominion United Church Social and School Hall
103 Robertson Galleries art gallery CE 5-5426
105 Centre Theatre (rear)
Murphy-Gamble Ltd (rear ent)
119 Murphy-Gamble (freight ent)
121-125 Singer Sewing Centre workroom
127 Hardy Arcade (rear entrance)
129 Taarn Torontow Ltd furn CE 5-0772
131 Heggtveit Sporting Goods Ltd CE 2-5656
133 Ottawa Citizen The, news and circulation dept
155 Ottawa Citizen The mechanical depts
◆ O'Connor st crosses
167-9 Zellers Ltd rear ent
175 Woolworth F W & Co Ltd (rear ent)
179 Blue Line Taxi CE 6-2333
191-197 Metropolitan Stores Ltd (rear)
199 FIRST FLOOR—
Dick Arlene & Bill Dance Studio CE 2-6631
SECOND AND THIRD FLOORS—
Classical Ballet The CE 3-5724
201 Chimes Restaurant CE 2-6816
203 Empire Wallpaper & Paint Ltd CE 3-9339
Paul Service Stores Ltd cleaners
205 Maple Leaf Shoe Shine
207 TRAFALGAR BUILDING
ROOMS—
FIRST FLOOR—
Dept of Transport, air traffic control CE 2-8211
SECOND FLOOR—
Dept of Transport telecommunications br CE 2-8211
THIRD FLOOR—
Dept of Transport economic div CE 2-8211
FOURTH FLOOR—
Dept of Transport
Real Estate Br CE 2-8211
209 Gould's Camera & Art Shop side ent
◆ Bank st crosses
217 Courtney F J & Co (side ent)
219 STEPHEN BUILDING
FIRST FLOOR—
Credit Bureau Ottawa & Hull The CE 3-9361
SECOND FLOOR—
Credit Bureau Ottawa and Hull offices
THIRD FLOOR—
Civil Service Mutual Benefit Society CE 2-8211
Canadian Horticultural Council The CE 3-8491
Canadian Fruit Wholesalers Assn CE 3-8491
Candn Assn of Nurserymen CE 3-8491
Canadian Mushroom Growers Assn, trade service assn CE 3-8491
Vacant
Candn Beekeepers Council CE 3-8491
FOURTH FLOOR—
Civil Service Commission
Staff Training Division CE 2-8211
Ottawa District Office
221 Kemnay Apts
Apartments—
1 Proudman Merle Mrs CE 6-3911
2 Wilson Alice Mrs CE 6-3148
3 Brennan Charles (Evelyn) CE 6-2472
4 Cardiff Robt (Lillian) CE 6-2401
5 Telford Myrtle CE 2-6054
6 Ryan Hilliard (Ann) CE 5-5746
7 Laplante May E Mrs CE 6-1061
8 Miller Lucien (Noelia)
227 Belle Claire Hotel CE 2-7351
Belle Claire Hotel (Ottawa) Ltd
233-237 JOURNAL BUILDING
FIRST FLOOR—
Journal Publishing Co of Ottawa Ltd The Circulation Dept
Business Offices
SECOND FLOOR—
Journal Publishing Co of Ottawa Ltd CE 6-7511
Display Advertising Service and Promotion Dept
THIRD FLOOR—
305 National Dairy Council of Canada CE 2-4219
308 Board of Trade CE 6-3631
Directory Library
Ottawa Junior Board of Trade CE 6-3631
309 Vacant
310 Stockroom
FOURTH FLOOR—
Journal Publishing Co of Can accounting dept
Ottawa Valley Frozen Products Ltd CE 3-7795
Laughlin K A & Co chart acct CE 3-7795
Unemployment Insurance Advisory Committee CE 3-3474
Candn Assn of Equipment Distributors CE 3-3474
Candn Ingersoll-Rand Co Ltd CE 5-8685
FIFTH FLOOR—
Journal Publishing Co of Can offices
Office Overload Co Ltd secretarial service CE 6-9779
SIXTH FLOOR—
Journal Publishing Co of Ottawa editors and reporters
Executive Offices CE 6-7511
SEVENTH FLOOR—
Mechanical Dept Journal Publishing Co of Ottawa CE 6-5542
Street Contd—
239 Dept of National Defence RCAF recruiting unit CE 5-4259
249 Dept of Mines & Technical Surveys CE 2-8211
Candn Hydrographic Service
Chart Distribution
Map Compilation Reproduction Div
259-261 Parkers Cleaners & Dyers Ltd (rear)
263 Canadian Research Institute of Laundering & Cleaners CE 6-4449

265 Crofton Apartments
265 1 Smith Reid R (Hazel)
2 Forbes Douglas J (Patricia) CE 3-3582
3 Rowles Ida M Mrs CE 2-6196
4 Dalzell Don (Sheila) CE 2-3017
267 Candn Fairbanks Morse Co Ltd (rear entrance)
◆ Kent st crosses
293-5 Frisby The Vulcanizer (rear entrance)
299½ Caverhill Learmont & Co Ltd (rear entrance)
301 Canada Motor Sales Ottawa Ltd parts dept CE 6-9593
303 Canada Motor Sales (Ottawa) Ltd serv entrance
317 Vacant
321 Regent Vending Machines Ltd CE 3-8487
◆ Lyon st crosses
333-351 Cabeldu Motors Co Ltd serv ent
381-383 Cabeldu Motors Co Ltd body shop CE 5-3321
385 Arcadian Apts side entrance (for street-ing see also 137 Bay)
1A —
2A Tremblay Jeannette CE 2-7459
(base) —
◆ Bay st crosses
399 Bradley T Mrs CE 3-3383
Moxon S Mrs
401 —
403 Apartments—
1 —
2 Sekuloff Margt
3 Monk Richd CE 5-0943
4 Lemay Therese CE 2-7232
5 O'Brien John M CE 3-5922
6 Nielsen Eric A (Lisa) CE 2-5681
7 Breznik Mary M
8 Kennedy Henry
9 Warden Kenneth (Eva) CE 2-7655
407 *Zazshevski Francis (Lila) CE 3-8149
Sandor E
409 1 McDougall Florence I CE 2-5212
Stanley Ruby E CE 2-5212
2 Bate Dorette Mrs CE 5-3766
411 1 Dowd Norman S (Mary) CE 4-0506
2 Jackson Eustace (Dorothy) CE 6-3091
3 Cleveland Harold M (Eva) CE 2-8022
439 Chapel of Christ Church Cathedral CE 2-2935
Lauder Memorial Hall
Cathedral Book Room book store
441 Gow Harry B (Dorothy) CE 3-2423
443 *Prinsep Garnet T (Maunie) CE 2-4454
445 A Pennington Arthur (Erminie) CE 4-5712
B Hall J Douglas
D Cushman Kathleen
Cushman Anne

SOUTH SIDE .....
◆ Confederation Square
◆ Elgin st crosses
48-54 Vacant
60 Princess Louise Dragoon Guards CE 2-8211
66 CANADIAN NATL LIVE STOCK RECORDS BUILDING
Canadian Natl Live Stock Records CE 2-3779
Dept of Agric Production and Marketing Branch
68 Storeroom
72 ROBINSON BUILDING
FIRST FLOOR—
Dept of Finance Comptroller of the Treasury Pay Records Audit Section CE 2-8211
Dept of National Defence
Directorate of Naval Pay Accounting CE 2-8211
SECOND FLOOR—
Dept of Natl Defence Directorate of Naval Pay Accounting CE 2-8211
THIRD & FOURTH FLOORS—
Dept Natl Defence
Candn Military Electronics Standards Agency CE 2-8211
Security Intelligence Section
FIFTH FLOOR—
Martineau Auguste architect CE 6-3664
501 Metcalfe Stanley G QC barr CE 2-3308
502 Warrander Photographic & Advertising Services CE 6-5153
503 Rochester Lloyd B mining exploration CE 3-1226
Rochester W Laurence mining exploration CE 3-1226
504-5 Sanscartier Consulting Engineers structural CE 5-9452
80 Dept of National Defence
Engineer in Chief (Naval) CE 2-8211
◆ Metcalfe st crosses
Murphy Gamble Ltd parking lot
110 Car Park The CE 3-5656
124-128 RUNGE BUILDING
Runge Press Ltd The CE 3-9373
130 FIRST FLOOR—
Vacant
Evans & Kert Ltd offices
Adjusters & Collectors collection agency CE 2-0822
SECOND FLOOR—
Vacant
Street Contd—
132 Evans & Kert Ltd office stationery CE 2-1701
134 Federal Typewriter Co Ltd CE 2-3754
Federal Camera Centre CE 2-3754
Federal Cine-Photo Products Ltd photo supplies
136 BASEMENT—
McNeill A Cromble printers & lithographic plate makers CE 5-1879
SECOND FLOOR—
Blue Line Taxi Ltd CE 5-2835
138-140 Unemployment Ins Commission CE 5-1851
National Employment Office
Women's Division
Men's Division
142 GARLAND BUILDING
FIRST FLOOR—
Dept of Transport Translation Division CE 2-8211
SECOND FLOOR—
Dept of Health & Welfare
Information Services Div CE 2-8211
THIRD FLOOR—
Dept of Transport offices
FOURTH FLOOR—
Dept of Transport offices
FIFTH FLOOR—
—
SIXTH FLOOR—
Dept of Natl Defence, Inspection Services CE 2-8211
◆ O'Connor st crosses
Hunter Bldg (side entrance)

178 HOLT RENFREW BUILDING
SECOND, THIRD, FOURTH & FIFTH FLOORS
Canadian Broadcasting Corp
Personnel & Organization Dept CE 6-7331
Industrial & Talent Relation Dept
180-182 Holt, Renfrew & Co Ltd furs CE 2-7387
190 LUMOR BUILDING
Metropolitan Life Ins Co offices
198-200 St Charles Hotel CE 2-9491
202 INSURANCE EXCHANGE BUILDING
FIRST FLOOR—
100 Confederation Life Assn Ins CE 2-3769
105 Co-Operative Life Insurance Co CE 2-7646
106 Kerr Bert Ins agt CE 2-7149
108 Interprovincial Building Credits Ltd fin co CE 2-1131
110 TOURINCO travel organization CE 2-9657
Co-Operative Union of Canada CE 2-9657
National Labour Co-Operative Committee CE 2-9657
114 Community Insurance Agency Ltd CE 3-3327
SECOND FLOOR—
200 Armstrong, Cross & Co chart accts CE 5-4301
204 McBride, Hickey, Green & McCallum barrs and sol CE 6-9481
210 London Life Ins Co The CE 6-2349
215 Howe Percy F genl ins CE 6-5845
216 Phillips Clifford G genl ins CE 3-6921
THIRD FLOOR—
300 General Accident, Fire & Life Assce Corp Ltd of Perth, Scotland CE 5-6775
General Accident Assurance Co of Can The CE 5-6775
307-314 International Labour Office (Can Br) CE 3-9182
312 Vacant
315-16 Financial Collection Agencies Ltd CE 5-1831
Hospital & Medical Audit Bureau CE 5-1831





80 Dept of National Defence
Engineer in Chief (Naval) CE 2-8211
◆ Metcalfe st crosses
Murphy Gamble Ltd parking lot
110 Car Park The CE 3-5656
124-128 RUNGE BUILDING
Runge Press Ltd The CE 3-9373
130 FIRST FLOOR—
Vacant
Evans & Kert Ltd offices
Adjusters & Collectors collection agency CE 2-0822
SECOND FLOOR—
Vacant
Street Contd—
132 Evans & Kert Ltd office stationery CE 2-1701
134 Federal Typewriter Co Ltd CE 2-3754
Federal Camera Centre CE 2-3754
Federal Cine-Photo Products Ltd photo supplies
136 BASEMENT—
McNeill A Cromble printers & lithographic plate makers CE 5-1879
SECOND FLOOR—
Blue Line Taxi Ltd CE 5-2835
138-140 Unemployment Ins Commission CE 5-1851
National Employment Office
Women's Division
Men's Division
142 GARLAND BUILDING
FIRST FLOOR—
Dept of Transport Translation Division CE 2-8211
SECOND FLOOR—
Dept of Health & Welfare
Information Services Div CE 2-8211
THIRD FLOOR—
Dept of Transport offices
FOURTH FLOOR—
Dept of Transport offices
FIFTH FLOOR—
—
SIXTH FLOOR—
Dept of Natl Defence, Inspection Services CE 2-8211
◆ O'Connor st crosses
Hunter Bldg (side entrance)

178 HOLT RENFREW BUILDING
SECOND, THIRD, FOURTH & FIFTH FLOORS
Canadian Broadcasting Corp
Personnel & Organization Dept CE 6-7331
Industrial & Talent Relation Dept
180-182 Holt, Renfrew & Co Ltd furs CE 2-7387
190 LUMOR BUILDING
Metropolitan Life Ins Co offices
198-200 St Charles Hotel CE 2-9491
202 INSURANCE EXCHANGE BUILDING
FIRST FLOOR—
100 Confederation Life Assn Ins CE 2-3769
105 Co-Operative Life Insurance Co CE 2-7646
106 Kerr Bert Ins agt CE 2-7149
108 Interprovincial Building Credits Ltd fin co CE 2-1131
110 TOURINCO travel organization CE 2-9657
Co-Operative Union of Canada CE 2-9657
National Labour Co-Operative Committee CE 2-9657
114 Community Insurance Agency Ltd CE 3-3327
SECOND FLOOR—
200 Armstrong, Cross & Co chart accts CE 5-4301
204 McBride, Hickey, Green & McCallum barrs and sol CE 6-9481
210 London Life Ins Co The CE 6-2349
215 Howe Percy F genl ins CE 6-5845
216 Phillips Clifford G genl ins CE 3-6921
THIRD FLOOR—
300 General Accident, Fire & Life Assce Corp Ltd of Perth, Scotland CE 5-6775
General Accident Assurance Co of Can The CE 5-6775
307-314 International Labour Office (Can Br) CE 3-9182
312 Vacant
315-16 Financial Collection Agencies Ltd CE 5-1831
Hospital & Medical Audit Bureau CE 5-1831

204 Nevins W I Sport Shop CE 2-8128
Queen Barber Shop
Queen Beauty Salon CE 4-3801
206 Bel-Air Restaurant Ltd CE 3-7575
210 Terrence Court Tourist Rooms CE 3-0154
Peppas Anita Mrs
◆ Bank st crosses
220 —

246 IMPERIAL OPTICAL BUILDING
MAIN FLOOR—
Imperial Optical Co CE 2-3701
Safety Supply Co CE 5-7361
SECOND FLOOR—
Dept of Northern Affairs & Natl Resources CE 2-8211
Treasury Office
THIRD FLOOR—
Dept of Northern Affairs & Natl Resources
Treasury Office
FOURTH FLOOR—
Dept of Northern Affairs and Natl Resources
Treasury Office
Street Continued
250 Chinese Mission Home
254 Otis Elevator Co Ltd CE 2-7127
264 Cosy Den Restaurant CE 5-9661
266 David Emile (Adibi)
268-270 Office Appliances Ltd CE 6-7281
272 Patrick Bros locksmiths CE 2-3432
◆ Kent st crosses
294 O T C (rear entrance)
◆ Lyon st crosses
338 Lynn MacLeod Engineering Supplies Ltd CE 2-5724
340 Dept of Transport, Stores Div, Printing & Stationery Unit CE 2-8211
Rideau & Nova Scotia Canals
348 Spartan Air Services Ltd photo laboratories CE 4-2149
Canadian Aero Service Ltd photogrammetic engnrs CE 5-1404
Murphy Gamble Ltd warehouse
380 Comber Richard (Eileen) CE 2-7573
382 Comber Auto Top & Upholsterers CE 3-1545
384 Patterson Plating (Ottawa) chrome plating CE 4-7903
◆ Bay st crosses
404 *Peck Wm R (Helga) CE 2-6183
406 1 *Conlon David M (Margt) CE 5-8980
2 McKendrick Mary Mrs
3 Meraw Ann Mrs
408 1 *Terry George H (Gertrude) CE 3-5151
2 Hall Helen M CE 2-5665
Hasley Dorothy
3 Eilerts Howard W
410 *Lapointe J Henry (Marienne) private fur salon CE 2-5996
422 Aletea Apartments
Apartments—
1 Vacant
2 Dixon Mary CE 2-0610
3 Leahy Mary CE 3-1666
4 MacDonald Ronald (Helen) CE 6-1775
5 Lang Margaret G CE 5-2328
6 Pyefinch Frank A (Irene) CE 4-5688
7 Golden Donald N (Maybelle) CE 3-8291
424 *Warchow Michl (Anna) CE 4-8456
426 101 Battison Chas H
102 Wilson Patricia Mrs
201 Carson A L Mrs
202 Vacant
301 Irving David J (Jean) CE 5-6009
432 *Paden Jessie CE 3-8337
434 1 Taller Jack (Pearl) CE 5-0715
2 Larmour Wm CE 2-9146
3 Thomas W B CE 3-3520
Johnson O W
4 Campfield Dorothy Mrs CE 5-3879
5 Watson Agnes M Mrs CE 5-7438
438 Home for the Aged CE 2-9744

QUEEN MARY, East from River rd to Alesther fourth south of Donald.

NORTH SIDE .....
3 *Fabricius Victor (Ida) SH 9-8430
5 *Coleman Olga Mrs SH 9-8119
9 *Gilmore Patk J (Isabel) SH 9-8117
11 Laurin Lucien (Mary) SH 9-8081
15 *Cox Francis L (Rita) SH 9-9823
21 *Rollin Percy C (Fernande) SH 5-2539
25 *Lafleur May B Mrs SH 9-8961
◆ Marion crosses
31 *Cavaye Wm (Phyllis) SH 9-8524
35 *McLaughlin James E (Mabel) SH 9-5309

# 1960 SLATER STREET-A

*SOURCE: MIGHTS*

WEST SIDE
1496 °Fasken F Carder (Helen) PA 2-6824
1504 °Roy Wm (Virginia) PA 2-6219
1512 °Hutton Jas B (Barbara) PA 2-6358
1520 °Godin Emile (Marguerite) PA 2-7709
1528 °Parsons Vera Mrs PA 2-6138
1544 °Mack Felix W (Lily) PA 2-7325

✠SKUCE (Brit Bay), East from Britannia rd to junction of Poulin av and Richmond rd first north of Carling av.

NORTH SIDE
2705 °Chisholm Godfrey M (Daisy) TA 8-2341

SOUTH SIDE
°Reece James (Irene) TA 8-1177
Jones Gordon B H (Beryl) TA 8-3390
2708 °Driscoll Leonard (Mary) TA 8-1179

SKYWAY AV (Name changed to Rainsford av (1960).

SLADEN AV, South from Malartric av to Noranda av, first east of St Laurent blvd.

EAST SIDE
Montfort Catholic School

WEST SIDE
Not built on

SLATER, West from the Federal Dist Commn Park to Albert, intersecting Bronson av, third south of Sparks.

NORTH SIDE
◆ Elgin st crosses
85 Beacon Arms Hotel Parking Garage CE 5-1413
◆ Metcalfe st crosses
111 Metcalfe Building side entrance
119 Emile's Salon hairdressers CE 2-5791
121 Central Agencies & Consultants Ltd CE 5-0481
Arnett R W prof engnr & Ont land surveyor CE 2-7139
Association of Canadian Clubs CE 2-7436
Association of Radio & Television Employees of Canada CE 6-9459
◆ O'Connor street crosses
171 City Parking Ltd CE 2-4766
187 A H Q Composite Q M Stores CE 9-7164
199 Tilden Rent-A-Car Co CE 2-3536
215 Burkholder's Fur Storage CE 2-2626
217 —
◆ Bank street crosses
237-243 Income Tax Office (side ent)
263-265 Slater & Laurier Apts
1 °Martel W H CE 4-2850
2 Doble Margt Mrs
3 Conlin W Jas (Florence) CE 5-0319
4 Marshall Laureen D
5 Childs Wm (Rose M)
6 Lightle F
7 Howard Charlotte CE 4-5862
Howard Mamie
8 Green Agnes Mrs CE 5-4435
9 Mason John (Anna)
10 Penner O L
Labelle A
11 McCooeye E
12 Johnston E M Mrs
Cooke E Mrs
14 Manolakos Geo (Peri) CE 3-4370
15 Lewis Ronald G P (Isobel)
16 McDonald H
17 Parr Gail
18 Patry C
265 1 MacDonald Kingsley
2 Murphy L K
3 Robb John (Elizth) CE 2-6727
4 Gascon E Joel (Marie B) CE 2-6835
5 Boyd Mary CE 5-4294
6 McCann Wm E (Anna V)
7 Brent Emile (Marie) CE 4-8281
8 Morny Gerald
9 Villeneuve Harvey (Cecile)
10 Deloury Zita CE 3-6901
11 Ellis Kay
12 Veprek Vojtech
14 O'Keefe E
15 McEwan Kenneth
16 Seto J
17 Powell Sandra
Ladow Joan

269 Cairo Apartments The
Apartments—
1 Couture Bruno
2 Bulger Robt J C (Joan) CE 2-4528
3 Vacant
4 Lee Raymond
5 Blackburn Effie D
6 Vacant
7 Spinelli K
8 Lebel Ronald
Ringuette Gerald
9 Murphy K V
10 Gow Gerald A CE 6-1998
11 Vacant
12 Wimbus Alice
13 Crawford Lillian I Mrs CE 2-4116
14 —
15 Vacant
16 Contois C
Slessor P
17 Lecoudiu Marcel (Beatrice) CE 5-6382
18 Wachsmuth Manfred CE 2-0584
19 Dashney Edith S CE 2-6947

273 Imperial Apartments
Apartments —
1 Vacant
2 Vacant
3 Howard Patricia R CE 5-3571
Gould Hazel I
4 Barbeau Lucien CE 5-6085
5 Gosson Monica M CE 5-1271
6 Hart Wilfred
7 Betournay Martin
8 Vacant
9 Patterson Catherine Mrs
10 Beaulieu M
11 Vacant
12 Vacant
13 Davies Olive G CE 6-3364
14 Guthrie Sarah Mrs CE 4-6486
15 Pringle R R
16 Labelle Aurore CE 5-4763
17 Baldwin A E
18 Leclerc Marie T
19 Holt F W
20 Landreville Carmel M Mrs CE 5-3258
21 Jarvis Wm H
22 Vacant
23 Fitzgerald George E
24 Darch Stella CE 5-7809
25 Smith P G
26 Kealey Emmett P
27 Morgan W H
28 Smith I E Mrs
29 McMahon Wm R (Goldie) CE 2-6308
Street contd—
277-279 Avis Rent-A-Car car rentals CE 2-9776

◆ Kent street crosses
313-315 Dept of Public Works
Purchasing & Stores (Ottawa Area) CE 2-8211
321 Dept Public Works Ottawa Area Stores office CE 2-8211
325 Dept of Veterans Affairs (War Service Records) CE 2-8211
345 Defayette Thomas (Solanges) CE 4-1781
347 Risto Wm (Edith) CE 2-7960
349 Marlon Gerald P (Hilda) CE 5-9070
351 Simser Charles (Beverley) CE 4-4285
353 Quirk Lillian I Mrs
Joubarne Romeo
355 Baker Lorne (Celia) CE 3-8357
◆ Lyon street crosses
367 Ottawa Lodi Super-Treads tire repair CE 2-5289
369 Precision Hydraulics Ltd
379 Hemple Andy
383 —
◆ Bay street crosses
453 Wallace Bruce (Marion) CE 5-2428
455 Osborne Walter E (Jessie) CE 3-3244
457 Robinson Laura Mrs CE 2-7445
459 Daley Herbert M (Mildred) CE 4-2714
461 Davis Rene (Catherine) CE 6-2424
463 Webb Maude M Mrs CE 5-1666
465 1 McKenna Kathleen
2 McKenna Margaret CE 6-1683
467 Apartments—
1 Hartley Florence Mrs
2 Headley Eric (Mary) CE 5-2514
3 Vacant
205 Garland Anne Mrs
206 Stapleton Agnes C CE 3-9122
207 Dadey Monica
Vacant (3)
302 Noel Marie B
303 Fleury Claudette CE 3-8336
304 Jobidon Mary-Louise CE 5-5381
305 Moors Florence Mrs CE 3-9206
475 Giguere J Adolph (Bessie) CE 2-6182

# 1960 SLATER STREET-B

*SOURCE: MIGHTS*

**Slater**
477 °Weatherall Melville H (Mary) CE 3-5545
479 °Lyon George CE 2-8017
481 Hillview Apartments
1 Greig Dennis (Charlotte) CE 3-4357
2 Johnson Harry (Ann) CE 5-4268
3 Daechsel Fredk A (Ella) CE 2-2905
4 Dwyer Rita

SOUTH SIDE
22-30 CITIZENSHIP BUILDING
Department of Citizenship & Immigration CE 2-8211
GROUND FLOOR—
Immigration Branch
Central Registry
SECOND FLOOR—
Canadian Citizenship Branch
Canadian Citizenship Registration Branch
THIRD FLOOR—
Minister
Deputy Minister
Personnel Division
Indian Affairs Branch (Reserves & Trusts Division)
FOURTH FLOOR—
Immigration Branch
Director
Settlement Division
Operations Division
Exec Asst and Secretariat
Indian Affairs Branch
Director
Welfare Division
Administration Division
FIFTH FLOOR—
Immigration Branch
Admission Division
Indian Affairs Branch
Education Division
Engineering & Construction Division
SIXTH FLOOR—
Information Division
Treasury Officer
Indian Affairs Branch
Treasury Office
Agencies Division
SEVENTH FLOOR—
Immigration Branch Departmental Inspection

◆ Elgin crosses
52 Lord Elgin Hotel side ent
Murray's Restaurants Ltd CE 4-9445
60-62 Lord Elgin Hotel parking lot
66 COPACABANA BUILDING
Dept National Defence CE 2-8211
Personnel Machine Records Bureau
Canda National Institute for the Blind canteen CE 6-1060
82-88 Ottawa Hydro Elecrtic Commission sub stn
84 Vacant
Labour Registry Office City of Ottawa CE 6-2566

◆ Metcalfe street crosses
112 Apartments—
1 Arslanian Peter CE 5-2939
2 Tommy Arthur R B (Marilyn) CE 4-4926
3 Graziano Barbara J CE 6-5037
4 Bendel Max CE 5-1198
5 Vacant
6 Robillard Rita CE 3-4835
Lauzon Jeannine
Lauzon Huguette
Jubainville Bernadette
7 McCormick A Basil (Lucy) CE 5-1693
8 Richardson K R (Evelyn)
114 Roneo Co of Canada Ltd office equip CE 2-3739
116 Green A B Agencies Ltd whol flooring (tile) CE 5-9035
118 Bomac Electrotype Co Ltd CE 6-2355
128 Bomac Electrotype Co Ltd offices
130 Bushnell Broadcasting Association Ltd CE 5-8240
132 Deroujn O L & Sons Ltd opticians CE 2-4976
140 Savoy Apartments
Apartments—
A —
B —
C Franki of Canada Ltd pile driving contrs CE 2-3270
D Burke Angelo CE 2-6637
1 Dodge K R CE 3-5895
Ing A R
2 Vacant
3 —
4 Vacant
5 DeJong H G (Wilhelmina) CE 3-6275
6 Weir Otter C CE 5-0708
7 Macpherson M A CE 3-6451
8 Vacant
9 Vacant
10 Scott J S
11 Bosada Gloria A CE 3-6275
12 Lopezlira S Miss
13 Post C
Gerpe F
14 Matthews C V
15 Lewis R G P
Pike W J
16 Campbell Florence CE 5-9119
O'Toole Miriam
17 Hartman J L
18 Vacant
19 Lemoine-Fanima Raul CE 2-8855
20 Scott Dorothy Mrs CE 3-5984
21 Rotenberg J
22 Vacant
23 Cohen Clara CE 5-2503
24 Vacant
25 Knox Laurence B
26 Giroux M A Germaine CE 5-7640
27 Ungar John CE 3-2338
28 Comtois Paul
29 Bundock Germaine CE 3-3858
30 Reesor M
31 Hicks W Harold (Orrie L) CE 3-6275
32 Montgomery G W Mrs
33 Baralt L
34 Smith J
35 Donnelly B
36 Vacant
37 McKay M A Violet CE 2-0005
38 Spencer N
39 Adams D E
40 Thompson Wm (Mary)
41 —
42 Vacant
43 Vacant
44 Wall W
45 Muschamp H
46 Busby Ivodelle CE 2-9263
47 Vacant
48 Beaudoin J
49 Chenier Herve CE 2-7506
50 Somers H
51 Drake R T
52 Shearer J Miss
Hill M Miss
53 Nowlan G C
54 Vacant
55 Boman G
Leggatt J Miss
56 Black Geo A
57 Gray J Lorne CE 2-0750
58 Tadeson H P CE 6-9575
59 Pearkes G R
60 Holden H
61 Pascoe J Ernest (Frances) CE 3-6275
62 Bissonette R
63 Matthews Thos H CE 3-2632
64 Mabson H J
65 Lauzon B
Leipala E
66 Rogers Harris C (Gladys) CE 3-6275
67 Morris E E
68 Waugh G
69 Churchill Gordon
70 Bruce Donald
71 May Z B
72 Vacant
73 —
74 —
75 Millar R C CE 3-3517
76 Vacant

# 1960 SLATER STREET-C

*SOURCE: MIGHTS*

140 Savoy Apartments
Apartments—
A —
B —
C Franki of Canada Ltd pile driving contrs CE 2-3270
D Burke Angelo CE 2-6637
1 Dodge K R CE 3-5895
Ing A R
2 Vacant
3 —
4 Vacant
5 DeJong H G (Wilhelmina) CE 3-6275
6 Weir Otter C CE 5-0708
7 Macpherson M A CE 3-6451
8 Vacant
9 Vacant
10 Scott J S
11 Bosada Gloria A CE 3-6275
12 Lopezlira S Miss
13 Post C
Gerpe F
14 Matthews C V
15 Lewis R G P
Pike W J
16 Campbell Florence CE 5-9119
O'Toole Miriam
17 Hartman J L
18 Vacant
19 Lemoine-Fanima Raul CE 2-8855
20 Scott Dorothy Mrs CE 3-5984
21 Rotenberg J
22 Vacant
23 Cohen Clara CE 5-2503
24 Vacant
25 Knox Laurence B
26 Giroux M A Germaine CE 5-7640
27 Ungar John CE 3-2338
28 Comtois Paul
29 Bundock Germaine CE 3-3858
30 Reesor M
31 Hicks W Harold (Orrie L) CE 3-6275
32 Montgomery G W Mrs
33 Baralt L
34 Smith J
35 Donnelly B
36 Vacant
37 McKay M A Violet CE 2-0005
38 Spencer N
39 Adams D E
40 Thompson Wm (Mary)
41 —
42 Vacant
43 Vacant
44 Wall W
45 Muschamp H
46 Busby Ivodelle CE 2-9263
47 Vacant
48 Beaudoin J
49 Chenier Herve CE 2-7506
50 Somers H
51 Drake R T
52 Shearer J Miss
Hiff M Miss
53 Nowlan G C
54 Vacant
55 Boman G
Leggatt J Miss
56 Black Geo A
57 Gray J Lorne CE 2-0750
58 Tadeson H P CE 6-9575
59 Pearkes G R
60 Holden H
61 Pascoe J Ernest (Frances) CE 3-6275
62 Bissonette R
63 Matthews Thos H CE 3-2632
64 Mabson H J
65 Lauzon B
Leipala E
66 Rogers Harris C (Gladys) CE 3-6275
67 Morris E E
68 Waugh G
69 Churchill Gordon
70 Bruce Donald
71 May Z B
72 Vacant
73 —
74 —
75 Millar R C CE 3-3517
76 Vacant
77 Vacant
78 Vacant
79 Vacant
Street contd—
154 1 Deignan Steve (Leona) CE 5-2114
2 Hare C Robert S (Eleanor)
3 Runge Frank C

◆ O'Connor street crosses

180 Campbell Motors (Ottawa) Ltd Service & Parts CE 2-9441
186 Tilden Rent-A-Car Co offices CE 2-3536
Kerr Ellams Office Appliance Ltd CE 6-1301
Mid-City Ribbon & Carbon Mfg Ltd CE 6-1301
Brown Bros Ltd whol staty CE 4-3835
188 Scrim's Florist CE 2-1733
200 Salvation Army Citadel No 1 CE 5-1068
208 Vacant
212 Minnesota Mining & Mfg of Canada Ltd copying equip CE 4-0301

◆ Bank street crosses

232 1 Stauropulous Geo (Jean)
2 Drummond Ellinor
3 Parsons Violet Mrs CE 5-3283
4 Swardron Thos S CE 6-1788
5 —
234 FIRST FLOOR—
101 Nadolny Jodoin Torontow & Co accts CE 2-7157
Canda Advertising Distributors CE 5-6909
102 Telephone Answering Service CE 6-7151
Personnel Pool office help CE 2-2443
Cartier Chemical Co CE 2-4444
Waxman Maurice & Co retail consultants CE 3-7009
Siporex Ltd bldg supplies CE 5-0864
Atlas Asbestos Co Ltd CE 3-5543
Greening B Wire Co Ltd The CE 2-8610
Diehl Calculating Machine of Canada Ltd sls and serv CE 5-2991
Newton Office Supplies sales CE 6-5894
Mail-O-Matic direct mail serv CE 2-1841
Atlas Music Co Ltd phonographs CE 4-7833
236 Travel Centre Ltd The travel agency CE 2-3577
242 Figaro barber CE 5-0133
244 Salon Giovanni Di Roma hair stylist CE 5-5764
246 Towne Cobbler The shoe repairs CE 2-7886
250 Paragon Restaurant CE 2-2295
260 Vacant
262 Vacant
290 Eastern Ontario Institute of Technology Ottawa The CE 5-3927
Kent Street Public School

◆ Kent street crosses

Canadian Tire Corp parking lot
310 Vacant
312 Post Office Dept warehouse
332 McMullen Supplies Ltd mach shop CE 2-9631
334 Brossard S L Miss
336 Houlahan Edgar (Jean) CE 5-2164
Spears Fred (Bertha) CE 3-4208
338 Geis Ralph (Elsie) CE 3-9568
348 Buy-Rite IGA Foodliner gro CE 2-4718
350 Apartments
1 Laffin Isobel M CE 6-2276
2 Rice Hugh M (Beverley)
3 Jeffries Wm CE 5-4162
4 Davis George CE 5-5697
5 Vacant
6 McIntyre C Olive CE 6-4957
352 Darvill Leonard R (Phyllis) CE 2-6318
354 Vacant
356 Capital Bearing & Tool Sales Ltd CE 2-1749

◆ Lyon street crosses

# 1960 SPARKS STREET-A

*SOURCE: MIGHTS*

94*Lacasse Leopold (Lea) PA 9-1086
96 1 Mulligan Gordon (Irene) PA 8-3368
2 Verdon Wm J (Bessie) PA 8-8912
3 Vacant
98 1 Kolmann Leslie (Eva) PA 9-4020
2 —
3 Nikkola Asser (Aire)
100 1 Hendricks Edwd B (Mary) PA 9-2389
2 Cashman Wm C PA 9-1117
3 O'Connor Angus (Theresa) PA 9-0380
102*Brookes Frank (Janet) PA 9-2146
104*Lacoste Roland (Layla) PA 8-6426
106 1 Saager Gerhard (Bridget) PA 9-0159
2 Mulhall Clifford (Kathleen) PA 8-8512
3 Clancy Michl (Vera)
108*Godmaire Jean B (Aline) PA 9-2286
Graveile Rejean (Beatrice) PA 8-5707
112 Generieux Herve (Alaine) PA 9-1915
118*Blewett Robt (Marjorie) PA 8-6172
122*Slaughter Geo (Iris) PA 8-7856
Williams Stanley (Faye)
124 Spadina Confectionery PA 8-6658

◆ Gladstone av crosses

126*Thompson W Henry B (Doris) PA 8-8722
128 Kent Percy (Frances) PA 8-0964
130*Riopelle Leonard (Angeline) PA 8-9971
132*McGee Herbt W (Reta)
134*Lebr Joseph (Maria) PA 9-2704
136 1 McKale Raymond (Agatha) PA 9-0440
2 Charbonneau Raymond (Marie)
138*Johnson C Theresa PA 8-8461
140*Leech Maude L Mrs PA 9-2358
142*Hodges Harold J (Beulah) PA 8-9263
144*Bedard Andrew (Rhea) PA 9-2356
146*Wilkins A Myrle PA 8-2851
148*Neville Lionel (Rheone)
150*Humphreys Gertrude Mrs
152*Lester Philip (Ruby) PA 9-2400
154*Sinclair Jas (Rita) PA 8-5293
Ladouceur Rene (Irene)
158 1*Joyce Berchman (Theresa) PA 8-5962
2 Charbonneau Raymond (Marie)
3 Vacant

SPARKS, West from Connaught pl (foot of Wellington and Rideau sts), to Wellington, first south of Parliament Bldgs.

NORTH SIDE .....
Connaught Place

◆ Elgin st crosses

47-59 POST OFFICE BUILDING
(Basement) Post Office Dept CE 2-8211
Engineering & Development Branch CE 2-8211
Ground Floor—
Post Office Sub Station B
First Floor—
Post Office Dept Personnel Br
Second Floor—
Post Office Dept Engineering & Development Br
Third Floor—
300 Dept of External Affairs Stenographic Pool—Legal Div
301-316 Dept of External Affairs Legal Div CE 2-8211
317 Post Office Stenographic Pool
Fourth Floor—
400-409 Dept of External Affairs American Division
410-418 Dept of External Affairs Financial Div
Fifth Floor—
500-505 Dept of External Affairs Commonwealth Div
506-510 Dept of External Affairs Middle Eastern Div
Sixth Floor—
Dept of Finance, External Affairs Treasury CE 2-8211
Seventh Floor—
Post Office Dept, Personnel Filing Section CE 2-0223
61 Smith W H & Sons (Canada) Ltd books and staty CE 2-2493

63 HOPE CHAMBERS
Rooms—
First Floor—
101-103 Brownlee Chas A Ltd real estate brokers and ins CE 2-4203
Hopper, Maxwell Insurance Agency CE 6-1113
Phillips B Co Ltd The steeple jack contrs CE 2-4203
105 Morris John H bldg supt CE 5-9051
106 Vacant
107-111 Allan's Travel Service CE 2-3724
112 Vacant
Second Floor—
201-202 Quebec Manitou Mines Ltd CE 2-1200
Cormet Co Ltd property management CE 2-1200
Income Equities Syndicate mining CE 2-1200
203-205 Stewart Archd W A genl ins
206-208 Hind E S & Co genl ins agt CE 3-9038
209-210 King Charles Agency Ins CE 2-2384
Duffy Paul H road spraying CE 2-2384
Hartwick Fredk W acct CE 2-2384
May & Parker ins CE 2-5458
211 Pinhey Anna H personal investment CE 2-8466
212 Property Owners Assn of Ottawa CE 2-3101
Third Floor—
301 Zurich Insurance Co CE 2-5391
302-305 Stewart Alan & Marien ins agts CE 2-1303
Moore J Richd ins agt CE 2-2275
Cunningham, Sparks & Pearce ins CE 2-2275
306-307 Cole Wm A Co The auctioneers, bailiffs, real estate and appraisers CE 2-0369
308-311 Chamberlain & Hudson Ins CE 2-2429
Hudson & Evans real est broker CE 2-2429
312 Vacant
Fourth Floor—
401-403 Carr D W & Associates consulting economists CE 6-4331
404-408 Riddell, Stead, Graham & Hutchison chart accts CE 6-9705
409 Fraser John B (Estate of) CE 6-9705
Riddell, Stead, Graham & Hutchinson chart accts CE 6-9705
412 Riddell, Stead, Graham & Hutchinson (office)
Fifth Floor—
501 Lewis Allan T QC barr CE 3-4545
502-503 Dick Russell M QC barr and notary public CE 3-4545
504 Vacant
505 Vacant
506 Trans-Canada Ins Agencies CE 3-4595
507-508 Hanna F J Eric QC barr CE 2-0280
509-511 Canadian Index to Periodicals CE 5-9690
512 Ottawa Executives Assn CE 2-1458
"DES" Fuel Oil Association CE 2-1458
Sixth Floor—
601-603 Muir W Wallace & Associates Ltd management consultants CE 5-2900
604 McElroy Gordon engraver CE 5-2144
606 Canadian Library Assn CE 5-2139
Vacant
Seventh Floor—
701-705 Foster Ralph E & Associates employees' benefit plans CE 2-4804
Foster Business Services Ltd business consultants CE 2-4804
706-708 —
709-711 Coughlin Jas E & Associates ins services CE 2-4805
712 McArthur Plaza Shopping Services Ltd CE 5-8415
Eighth Floor—
Vacant
Street contd—
65 Photographic Stores Ltd photo supplies CE 2-5721
67 Silbro Linens Ltd CE 3-3182
69 Evangeline Shops, ladies wear CE 5-6202
69A Evangeline Shop sportswear CE 5-6202
71 Reward Shoes Ltd CE 5-3136
73 Lido Restaurant CE 5-3633
75 SAXE BUILDING—
First Floor—
Absell Wholesale Distributors jwlry and giftware CE 5-6046
Second Floor—
21-22 Michel De Paris Beauty Salon CE 5-9678

24 Slm & Morrison barrs and sols CE 6-9729
25 Canadian General Insurance Co CE 5-8673
Toronto General Ins Co CE 5-8673

Third Floor—
Boucher & Heron barrs CE 2-3888
35 Unmarried Peoples Association Ltd CE 2-4664

Fourth Floor—
Ray Hair & Scalp Specialists Inc CE 6-3834
40 Ottawa & District Assn for Retarded Children CE 4-9732

Fifth Floor—
Office of the Umpire Unemployment Insurance Act

Sixth Floor—
—
64 Dept of Northern Affairs & National Resources
Water Resources Br CE 2-8211
77-79 Armstrong & Richardson Ltd shoes CE 3-1222 & CE 6-1233
83 Canadian Pacific Rly ticket and telegraph offices CE 2-1511
Candn Pacific Steamships CE 2-1511
85 BLACKBURN BUILDING
Basement—
Lady Esther Beauty Salon CE 2-4001
Ground Floor—
Blackburn Cigar Stand
First Floor—
Rooms—
108 P O Dept stockroom
109 Papillon Blanc Ltd importers CE 4-9431
110-111 Candn Pacific Railway Co pass dept CE 2-1511
112 Candn Pacific Telegraphs genl agt CE 2-1511
113 C P Tel rest room
114-115 Whan Earl P optometrist CE 3-1472
116 Post Office Dept Philatelic Section
117 Kirby Chauncey T & Son ins CE 2-5383
Aetna Life Insurance Co CE 2-5383
118-119-130 P O Dept, Philatelic Section CE 2-8211
132 P O Dept Enquiries Div CE 2-8211
Second Floor—
200 P O Dept central records mailroom CE 2-8211
201 Harris Tie Co The railway ties CE 2-0582
Rochdale Realty Ltd
202 Olkon Co of Canada mfrs reps CE 3-8266
203-204 Canadian Conference on Education CE 4-8298
205 CPR Telegraphs rest room
207 Acousticon Distributor of Ottawa hearing aids CE 3-1714
208-209 CPR Telegraphs storeroom
210 Greenberg Irving barr and sol CE 5-7847
211-212 Ross Touche & Co chart accts CE 3-9393
215 Store room
230-231 Post Office Dept Central Registry CE 2-8211
Third Floor—
300 Post Office Dept
Reference Library Dept
Comptroller Br
301 Auditor General's Office
302 Horwitz & Kertzer barrs CE 6-7309
306 Candn Pacific Railway communications dept CE 2-1511
307 Candn Pacific Railway office passenger dept
308-309 CPR Telex Room
310-314 CPR Telegraphs wire room
315 Candn Pacific Telegraphs storeroom
330 Candn Pacific Telegraphs operating room CE 2-1511
331-331A C P Telegraphs operation room
332 Post Office Dept Engineering and Development Drafting Office
Fourth Floor—
401, 404 & 409 P O Dept savings bank div CE 2-8211
405, 406-407 P O Dept procedure control div
410 C P Telegraph rest room
411-414 Canadian Pacific Railway dist frt office CE 2-9483
415 Post Office Dept, Financial Br store room
430-431 Post Office Dept, Financial Br Cash Postage Section CE 2-8211
Fifth Floor—
P O Dept fin br and cash acct div CE 2-8211

Sixth Floor—
600 Post Office Dept, General Financial Div CE 2-8211
603-604 Post Office Dept, Public Relations Division Deputy Post Master General's Office
605 Post Office Dept store room fin br
607 Order of Railroad Telegraphers CE 5-0901
608-609 Post Office Dept Public Relations Div office
610 Fiberglas Canada Ltd CE 5-4041
Duplate Canada Ltd glass CE 5-4041
Smith & Stone Ltd elect equip and supplies CE 5-4041
Plax Canada Ltd plastic bottles CE 5-4041
611 Blackburn Bros Ltd mica mfrs CE 2-3410
Blackburn R L & R Ltd real est CE 2-3410
Stanley Land Ltd real est CE 2-3410
614 Post Office Dept, Public Relations Division
615 Post Office fin br
630-631 P O Dept genl fin br
Seventh Floor—
701, 706, 708 & 709 Dept of Finance, Comptroller of Treasury (Post Office Treasury Office) CE 2-8211
707-710 Graham John & Co Ltd investment dirs CE 2-5318
711 CPR Public Relations CE 2-1511
714 Post Office Dept, Money Order Division, office
715 Daly Harold M QC barr CE 3-1711
730-731 Post Office Dept Money Order Div CE 2-8211
Eighth Floor—
801-803 Post Office Dept Money Order Div
804 & 806 Dept Natl Health & Welfare civil serv health div CE 2-8211
809 & 815 Stockroom
810-811 & 814 Post Office
Dept Financial Br directors office CE 2-8211
830 & 831 Post Office Dept Statistical & Office Services
Ninth Floor—
Post Office Dept Money Order Audit Division

Street Contd—
87 Nelms Geo H Ltd opticians CE 3-1132
89 Smartwear yard goods and accessories CE 6-3115
91 Gillan's Drugs CE 2-4532
◆ Metcalfe st crosses
93 GROUND FLOOR—
Canadian National Telegraphs Telegram Office CE 2-6431
Canadian National Steamships CE 2-6431
Canadian National Railways Ticket Office CE 2-6431
FIRST FLOOR—
Canadian National Railways
Passenger Dept CE 2-6431
Public Relations Dept CE 2-6431
Executive Office CE 2-6431
SECOND & THIRD FLOORS—
Canadian National Telegraphs CE 2-6431
101-105 Birks Henry & Sons (Ont) Ltd jewellers CE 6-3641
107 BIRKS BUILDING
FIRST FLOOR—
101 Henry Birks & Sons Ltd offices
104 Birks Henry & Sons Lunchroom
SECOND FLOOR—
Dept of Fisheries personnel br CE 2-8211
Dept of Fisheries Personnel Office, Industrial Development Service
THIRD FLOOR—
Dept of Fisheries Economic Serv CE 2-8211
FOURTH FLOOR—
Export Credit Insurance Corp CE 2-4828
FIFTH FLOOR—
Dept of Finance CE 2-8211
Dept of National Health & Welfare, Treasury office



415 Post Office Dept, Financial Br store room
430-431 Post Office Dept, Financial Br Cash Postage Section CE 2-8211
Fifth Floor—
P O Dept fin br and cash acct div CE 2-8211

Sixth Floor—
600 Post Office Dept, General Financial Div CE 2-8211
603-604 Post Office Dept, Public Relations Division Deputy Post Master General's Office
605 Post Office Dept store room fin br
607 Order of Railroad Telegraphers CE 5-0901
608-609 Post Office Dept Public Relations Div office
610 Fiberglas Canada Ltd CE 5-4041
Duplate Canada Ltd glass CE 5-4041
Smith & Stone Ltd elect equip and supplies CE 5-4041
Plax Canada Ltd plastic bottles CE 5-4041
611 Blackburn Bros Ltd mica mfrs CE 2-3410
Blackburn R L & R Ltd real est CE 2-3410
Stanley Land Ltd real est CE 2-3410
614 Post Office Dept, Public Relations Division
615 Post Office fin br
630-631 P O Dept genl fin br
Seventh Floor—
701, 706, 708 & 709 Dept of Finance, Comptroller of Treasury (Post Office Treasury Office) CE 2-8211
707-710 Graham John & Co Ltd investment dirs CE 2-5318
711 CPR Public Relations CE 2-1511
714 Post Office Dept, Money Order Division, office
715 Daly Harold M QC barr CE 3-1711
730-731 Post Office Dept Money Order Div CE 2-8211
Eighth Floor—
801-803 Post Office Dept Money Order Div
804 & 806 Dept Natl Health & Welfare civil serv health div CE 2-8211
809 & 815 Stockroom
810-811 & 814 Post Office
Dept Financial Br directors office CE 2-8211
830 & 831 Post Office Dept Statistical & Office Services
Ninth Floor—
Post Office Dept Money Order Audit Division

Street Contd—
87 Nelms Geo H Ltd opticians CE 3-1132
89 Smartwear yard goods and accessories CE 6-3115
91 Gillan's Drugs CE 2-4532
◆ Metcalfe st crosses
93 GROUND FLOOR—
Canadian National Telegraphs Telegram Office CE 2-6431
Canadian National Steamships CE 2-6431
Canadian National Railways Ticket Office CE 2-6431
FIRST FLOOR—
Canadian National Railways
Passenger Dept CE 2-6431
Public Relations Dept CE 2-6431
Executive Office CE 2-6431
SECOND & THIRD FLOORS—
Canadian National Telegraphs CE 2-6431
101-105 Birks Henry & Sons (Ont) Ltd jewellers CE 6-3641
107 BIRKS BUILDING
FIRST FLOOR—
101 Henry Birks & Sons Ltd offices
104 Birks Henry & Sons Lunchroom
SECOND FLOOR—
Dept of Fisheries personnel br CE 2-8211
Dept of Fisheries Personnel Office, Industrial Development Service
THIRD FLOOR—
Dept of Fisheries Economic Serv CE 2-8211
FOURTH FLOOR—
Export Credit Insurance Corp CE 2-4828
FIFTH FLOOR—
Dept of Finance CE 2-8211
Dept of National Health & Welfare, Treasury office

SIXTH FLOOR—
Dept of Citizenship & Immigration CE 2-8211
General Board of Immigration Appeals
Dept of Finance CE 2-8211
Dept of Natl Health & Welfare
Treasury Officer CE 2-8211
109 Munroe Maurice Men's Shop Ltd The CE 2-6510
111 PRICE BUILDING
GROUND FLOOR—
Premier Hat Shops Ltd men's hats and furnishings CE 2-7035
FIRST FLOOR—
Beneficial Finance Co of Canada CE 2-4869
Vacant
SECOND FLOOR—
Kennedy, Sweet, Lepofsky & O'Neill barrs CE 3-1111
THIRD FLOOR—
Dept of Finance Govt Telephone Office CE 2-8211
FOURTH FLOOR—
Vacant
FIFTH FLOOR—
Candn Federation of Agriculture CE 6-3633
Craig, Madill, Abram & Ingleson arch CE 2-6216
Advertising Art Associates comml artists CE 6-1982
Street Contd—
113-115 Fisher E R Ltd mens & boys clothing CE 2-9636
117-123 Canadian Bank of Commerce CE 2-2451
SECOND FLOOR—
Candn Bank of Commerce personal loan dept CE 3-4259
Drummond Donald J (Marion) CE 2-2457
125 Bank of Nova Scotia CE 2-1791
131 Ottawa Leather Goods Co Ltd CE 2-4656
133 FIRST FLOOR—
Peoples Credit Jewellers Ltd sales off CE 5-6142
Pacific Finance Credit Ltd loans and finance CE 2-9476
SECOND FLOOR—
Moor Alex mfg jwlr and engraver CE 2-7829
6 Harvey Peter (Grace) CE 3-4973
135 Myers Al Shoes CE 2-5436
137 Sutherland & Parkins Ltd opticians CE 2-0866
Astor Chapeau Ltd mlnry CE 3-3249
139 Smith W H & Son (Canada) Ltd booksellers CE 6-9721

139½ COMMERCIAL CHAMBERS
FIRST FLOOR—
Niagara Finance Co Ltd loans CE 2-3789
Classy Formal Wear Inc ladies & men's formal wear CE 2-3545
SECOND FLOOR—
Medallion Club CE 3-0388
Street Contd—
141 Mayfield Ltd ladies wear CE 2-8984
143 Preston Gerald Limited tailors CE 2-0724
145 Tea Garden Restaurant CE 2-6076

145½ BUTTERWORTH BUILDING
ROOMS—
1 Armstrong Harold E dentist CE 2-4909
3 Vacant
8 Willis Business College Ltd The CE 3-3031
Dunbar School
Second Floor—
Willis Business College
Street Contd—
147 Belgium Stores Ltd ladies specialty shop
149 Classic's Little Books Inc CE 3-1979
149½ Mayfair Shoe Salon CE 5-6841
151 Sherman's Musicland CE 6-9181
◆ O'Connor st crosses

165-167 BOOTH BUILDING
GROUND FLOOR—
Green Dragon Gift Shop CE 3-5455
House of Yen whol jwlry CE 3-5455
ROOMS—
FIRST FLOOR—
100 Seaboard Finance Co of Canada Ltd CE 2-7181-4
104 Graham Mary hrdrsr CE 2-9766

## Sparks

Booth Bldg.—Continued
SECOND FLOOR—
200-201 Vacant
202 Macartney Elwin S dentist CE 5-1234
203 Olmstead Howard R optometrist CE 2-1037
205 Plant & Anderson Ltd offices CE 5-1891
206-7 Montreal Life Insurance Co CE 2-4297
210-212 Plant & Anderson Ltd ins agts CE 5-1891
Plant Herbert A ins agt CE 5-1891
Plant H James ins agt CE 5-1891
Anderson C Gordon ins broker CE 5-1891
214-216 Cwinn Sidney V barr CE 5-7381
Kerr J Kenneth barr CE 5-7381
Brodie Frank barr CE 2-7381
218-220 Recordak of Canada Ltd microfilming equip CE 5-8132

THIRD FLOOR—
300 Vacant
301-302 Canada Wire & Cable Co Ltd CE 2-4887
303-305 Andrew Hamilton Ltd office CE 2-9673
306 Holdaway Lawrence R chiropractor CE 2-7975
310 Andrew Hamilton Ltd ins adjusters CE 2-9673
316 Hardy E D & Co Ltd ins advisors CE 2-1566
317 Hardy E D & Co Ltd office CE 2-1566

FOURTH FLOOR—
400-404 Litton Industries, aircraft electronics CE 3-4049
406-408 Dept Natl Health & Welfare CE 2-8211
Indian & Northern Health Service, Eastern Region
410-411 Adjusters & Appraisers Ltd CE 2-7374
413-414 Dept of Natl Health & Welfare Indian and Northern Health Services, Eastern Region office
415 Nesbitt Percy L dentist CE 2-4139

FIFTH FLOOR—
Dept of Natl Health & Welfare CE 2-8211
Personnel Division

SIXTH FLOOR —
Dept of Natl Health & Welfare CE 2-8211
Purchasing and Supply Sub Registry
Purchasing & Supply Div
Dept of Natl Health & Welfare Indian & Northern Services office CE 2-4187

SEVENTH FLOOR—
Dept of Natl Health & Welfare, Indian and Northern Health Services

Street Contd—
169 Jordan Wines Ltd CE 2-1600
171 Province of Ontario Savings Office CE 2-9457
175-183 Orme's furniture and elect appliances CE 2-4231

185-187 STEPHENS CHAMBERS
Ground Floor—
Dover's Sporting Goods & Hardware Ltd CE 5-1481
First & Second Floors—
Baron School of Dancing CE 2-9649
189-195A Building under constn
197 Fitzsimmons C A & Co Ltd real est & ins CE 6-7101
199 Shoe Box The ladies shoes CE 2-2298
201 Wynkie L H men's shoes CE 2-2298
203-205 Davis Agency of Ottawa Ltd The magazine subscriptions CE 6-7446
207 Camera House Ltd CE 3-3574
215 Royal Bank of Canada CE 2-9473
◆ Bank st crosses
Regent Theatre CE 4-4978
217 Garvock Alex I Ltd genl contrs CE 2-1575
Vacant
219-223 Plaza Hotel Co Ltd CE 2-5165
◆ Davidson's lane commences
245 Bank of Canada (rear entrance)
245A Bank of Canada The offices
Dept of Defence Production Comptrollers Branch CE 2-8211
◆ Kent st crosses
Veteran's Affairs Building rear entrance
◆ Lyon st crosses
Trade & Commerce Building (rear ent)
◆ Bay st crosses

SOUTH SIDE .....
◆ Driveway commences
Confederation Park
◆ Elgin st crosses
42 Toronto Genl Trusts Corp CE 2-3791
46 Imperial Barber Shop CE 3-0315

48 TRUSTS BUILDING
Rooms—
First Floor—
Toronto General Trusts Corp real est and and mortgages CE 2-3791
Toronto General Trusts Corp (Income Tax Dept)
Toronto General Trusts estates accounting dept
Second Floor—
19 Burritt & Barber barrs CE 3-8421
20 Dunlevie & Plant barrs CE 6-7185
21 Dominion Securities Corp Ltd CE 6-7278
22-23 Nicol A H & Co bonds CE 2-5101
24 Vacant
25 Toronto General Trusts Corp office
26 Toronto General Trusts Corp file room
27 Grenfell Labrador Medical Mission CE 2-8339
Third Floor—
30 International Grenfell Association CE 2-8906
31 Bayly Engineering Ltd elctronic equip CE 2-9821
32 Richard John T barr CE 2-9895
33-37 Maclaren, Laidlaw, Corlett & Sherwood barrs CE 3-1146
39 Seventh Division Court of the County of Carleton
Carriere Albert H bailiff

Street Contd—
50 Toronto General Trusts Corp (br)
52 Goldstein Wm & Co tobacconists CE 5-5494

56 OTTAWA ELECTRIC BUILDING
Rooms—
Basement—
Robertson Pingle & Tilley office and shipping room
Ground Floor—
Ottawa Hydro Electric Commn
Thomson & McKinnon stock brokers CE 2-4861
First Floor—
100-106 —
110-117 Marks & Clerk patent agts CE 6-9561
118-120 Dominion Electric Protection Co CE 2-1159
Second Floor—
200-206 United Kingdom Senior Trade Commissioner CE 3-4085
207-208 Osler & Hammond Ltd investments CE 5-6872
210-212 Salvation Army Public Relations Dept CE 3-9286
Salvation Army Red Shield Campaign CE 3-9286
211, 215 & 217 Hanson & Salhany barr CE 2-5389
Salhany Fred B QC barr CE 5-5081
Hanson J Carlisle barr CE 2-5389
214 Vacant
216 Chile, Embassy of CE 5-4402
218 Chile Consulate of CE 5-4402
Third Floor—
300 Continental Life Ins Co CE 6-9727
301 & 303 Copeland-Chatterson Ltd loose leaf products CE 5-1587
Stenographic & Printing Service CE 6-2706
302 Dewar & Bethune Ins office CE 2-9409



219-223 Plaza Hotel Co Ltd CE 2-5165
◆ Davidson's lane commences
245 Bank of Canada (rear entrance)
245A Bank of Canada The offices
Dept of Defence Production Comptrollers Branch CE 2-8211
◆ Kent st crosses
Veteran's Affairs Building rear entrance
◆ Lyon st crosses
Trade & Commerce Building (rear ent)
◆ Bay st crosses

SOUTH SIDE .....
◆ Driveway commences
Confederation Park
◆ Elgin st crosses
42 Toronto Genl Trusts Corp CE 2-3791
46 Imperial Barber Shop CE 3-0315

48 TRUSTS BUILDING
Rooms—
First Floor—
Toronto General Trusts Corp real est and and mortgages CE 2-3791
Toronto General Trusts Corp (Income Tax Dept)
Toronto General Trusts estates accounting dept
Second Floor—
19 Burritt & Barber barrs CE 3-8421
20 Dunlevie & Plant barrs CE 6-7185
21 Dominion Securities Corp Ltd CE 6-7278
22-23 Nicol A H & Co bonds CE 2-5101
24 Vacant
25 Toronto General Trusts Corp office
26 Toronto General Trusts Corp file room
27 Grenfell Labrador Medical Mission CE 2-8339
Third Floor—
30 International Grenfell Association CE 2-8906
31 Bayly Engineering Ltd elctronic equip CE 2-9821
32 Richard John T barr CE 2-9895
33-37 Maclaren, Laidlaw, Corlett & Sherwood barrs CE 3-1146
39 Seventh Division Court of the County of Carleton
Carriere Albert H bailiff

Street Contd—
50 Toronto General Trusts Corp (br)
52 Goldstein Wm & Co tobacconists CE 5-5494

56 OTTAWA ELECTRIC BUILDING
Rooms—
Basement—
Robertson Pingle & Tilley office and shipping room
Ground Floor—
Ottawa Hydro Electric Commn
Thomson & McKinnon stock brokers CE 2-4861
First Floor—
100-106 —
110-117 Marks & Clerk patent agts CE 6-9561
118-120 Dominion Electric Protection Co CE 2-1159
Second Floor—
200-206 United Kingdom Senior Trade Commissioner CE 3-4085
207-208 Osler & Hammond Ltd investments CE 5-6872
210-212 Salvation Army Public Relations Dept CE 3-9286
Salvation Army Red Shield Campaign CE 3-9286
211, 215 & 217 Hanson & Salhany barr CE 2-5389
Salhany Fred B QC barr CE 5-5081
Hanson J Carlisle barr CE 2-5389
214 Vacant
216 Chile, Embassy of CE 5-4402
218 Chile Consulate of CE 5-4402
Third Floor—
300 Continental Life Ins Co CE 6-9727
301 & 303 Copeland-Chatterson Ltd loose leaf products CE 5-1587
Stenographic & Printing Service CE 6-2706
302 Dewar & Bethune Ins office CE 2-9409
304 Dewar & Bethune Ins agts CE 2-9409
305 Sherwood E A Estate of CE 2-0497
Slater R N Estate
Sherwood Livius P barrister CE 2-0497
Currier Cyril office CE 2-0497
306 Ford Motor Co of Canada Ltd exec offices CE 2-2615
307 Cedarvale Tree Experts Ltd CE 6-2948
311-312 Grace Archd W dentist CE 2-5946
314 Royal Securities Corp Ltd CE 2-2461
315-321 Milne, Honeywell & Burpee chart accts CE 2-1114
316 Vacant

Fourth Floor—
400-408 MacRae Alex E & Co, consulting engineers and patent agents CE 3-6224
403-5-7 —
411-412 MacRae Alex E & Co offices
414-419 Clark, MacDonald, Connolly, Affleck, Brocklesby, Gorman and McLaughlin barrs CE 6-9521

Fifth Floor—
500 Ebbs & Ebbs barrs CE 2-1148
501 Okanagan Helicopter Group CE 4-8708
Aero Surveys Ltd CE 4-8708
502 Gairdner & Co Ltd investment dlrs CE 2-7143
503-6 Canadian Industries Ltd explosives CE 3-8464
505 & 507 Social Science Research Council of Canada CE 5-9207
Humanities Research Council of Canada
Commonwealth Institute of Social Research CE 5-9207
506 Canadian Industries Ltd office
508 Canada Foundation The public relations CE 4-8346
511-512 Dewar Insurance Agencies Ltd CE 6-9114
514-16-18 & 20 Royal Globe Insurance Group ins group inspectors CE 2-7391
Globe Indemnity Co of Canada
Hudson Bay Insurance Co CE 2-7391
Royal Insurance Co Ltd CE 2-7391
Liverpool & London & Globe Insurance Co CE 2-7391
Dupuis Kenneth genl ins agt TA 8-4426
Caldwell H Gibson real estate broker CE 4-4321
515-17-19-21 McMichael, Wentzell & MacKay, barr & sol CE 6-9131
520A Phillips Electrical Co Ltd wire & cable mfrs CE 3-8142
522 Enstone Jos A barr CE 4-6454

Sixth Floor—
—

Seventh Floor—
700 Jackson P Frederic customs specialist CE 2-2828
701-703 & 705 York and Bourassa barrs CE 2-5797
Swindell-Dressler Corp of Can Ltd The indust furnace constn CE 2-5797
Holderman V H & Co Inc genl contr CE 2-5792
704-706 Green & Green barrs CE 2-9405
717-718 Shore's Insurance Agency CE 2-7579
720-722 McLeod, Young, Weir & Co Ltd bonds and stock CE 2-1777
721 Auger G A & Co Ltd investment dlrs CE 4-3312
723 Stromberg Time Recording Co of Can Ltd CE 2-6740
Automatic Electric Sales (Canada) Ltd telephone equip sales CE 2-6740
Lenkurt Electric Co of Canada Ltd carriers & radio sales CE 2-6740

724 Vacant
725 Stratmat Ltd (Ottawa Br) mining and metal CE 2-7295
726 Carreau Louis H QC patent attorney and barr CE 2-1249
Marion & Marion Robic & Bastien patent attorneys CE 2-1249
Ridout & Maybee patent attorneys CE 2-1249
728 Texaco Canada Ltd oil refiners CE 6-2425

Eighth Floor—
800-1-2-3 & 4 Great-West Life Assce Co CE 2-4253
810-811 General Motors Products of Canada Ltd exec office CE 5-9022
816 Beament, Fyfe, Ault & Hutton barrs CE 5-6736

Street contd—
58 Robertson Pingle & Tilley Ltd pianos & radios CE 2-1581
60 Ottawa Transportation Commn, Information and lost articles CE 6-3611
62 Imperial Bank of Canada CE 2-3756
66 Laura Secord Candy Shops Ltd CE 5-8622
68 Read's Ladies' Wear CE 5-4928
68½ A Queen-Elgin Beauty Salon CE 2-0418
B Fred's Barber Shop CE 6-4466
72 Morgan Henry & Co Ltd ready-to-wear CE 2-2431

74 CARLETON CHAMBERS
Rooms—
First Floor—
—
Second Floor
21-22 Sigler Harry barr CE 2-4883
Metrick Theodore P barr CE 2-1735
25-28 Vacant
29-30 Abelson & Marcus barrs CE 3-4083
33-34 Vacant
35-36 Moore Allan F QC barr CE 3-3250
Third Floor—
39-40 —
41-42 Central Volunteer Bureau of Welfare Council CE 6-2377
43 Vacant
44 Personal Shopping Card Group credit card agency CE 4-8226
45-46 Weaver Coal Co CE 5-5922
Weaver Oil Ltd (br) CE 5-5922
47-48 —
Street contd—
76 Morgan Henry & Co Limited ladies apparel and furs CE 2-2431
78 London Shoe Renew Ltd shoe repairs CE 3-7300

78 ALVIA BUILDING
Rooms—
First Floor—
10 Danis Rolland watch maker CE 3-3151
11 McKinley L A Agencies Ltd real estate, ins and appraisals CE 2-3521
12 & 15 Unitarian Service Committee of Canada CE 4-6827
16 McKinley L A Agencies Ltd real estate, ins and appraisals CE 2-3521
17-18 Nadeau's Beauty Salon CE 5-5135
Second Floor—
20 Vacant
21 Federal Watch Material CE 5-3675
24 Vacant
25 Canadian Home Economics Assn CE 2-9791
26 —
27 Canadian Construction Workers Union Div No 1 (NCCL) CE 3-7852
Street contd—
80 McGiffin's Men's Wear Ltd CE 2-3388
82 McMillan A jwlr CE 2-6530
84 Honey Dew restaurant CE 2-0925
Bldg under Constn
▸ Metcalfe st crosses
94-100 Royal Bank of Canada The CE 2-3571

ROYAL BANK CHAMBERS
Rooms—
Basement—
Royal Bank safety deposit vaults
Second Floor—
202-203 Royal Bank of Can lunch rooms
205-208 Dept of Labour
Labour Management Co-operation Service Industrial Relations Br
210-211-212-213 Dept of Labour
Womens' Bureau CE 2-8211
Third Floor—
301-302 & 304 Commercial Union Assurance Co CE 2-9678
303-307 & 311 Dept of Labour Vocational Training Br CE 2-8211
308-310 Dept of Labour Canadian Govt Annuities CE 2-8211
Fourth Floor—
Dept of Labour Employees Compensation Br CE 2-8211
Fifth Floor—
Australian High Commission CE 5-6717
501-2 Frost Steel & Wire Co Ltd CE 5-6393
Steel Co of Canada Ltd CE 5-6749
Street Contd—
102 Tamblyn G Ltd drugs CE 2-9922

104 HOLBROOK BUILDING
Basement—
Legge Press (Can) Ltd prntrs CE 2-1042
Rooms—
First Floor—
101 Deb Beauty Salon CE 2-1275
102-103 Price R Fennel dentist CE 2-2-9282
105-7 New Paramount Studio The photo CE 4-3900
Second Floor—
200 Vacant
201 Vacant
202 Lester Wallace A & Son genl ins agts CE 3-3688
203 Snow Jack Jewellers Ltd advtg dept CE 5-5102
204 Snow Jack Jewellers Ltd acctg and office CE 5-5102
Third Floor—
302 Ocean Accident & Guarantee Corp Ltd CE 2-9678
Canada Accident & Fire Assurance Co Ltd CE 2-9678
Union Assurance Society of London CE 2-9678
Commercial Union Assurance Co Ltd CE 2-9678
303 Sovereign Life Assce Co of Can The CE 3-1377
304 Commercial Union Assurance Co Ltd (office) CE 2-9678
Fourth Floor—
401 Commercial Union Assurance Co Ltd (Storeroom)
402 Vacant
404-5 Biggs Howard M millinery (whol) CE 2-5532
Street Contd—
106 Toronto-Dominion Bank The CE 2-4895

106-108 BANK OF TORONTO BUILDING
First Floor—
12 Canadian Association of Broadcasters CE 3-4035
Radio Bureau The CE 3-4035
Second Floor—
Vacant
108½ Second Floor—
216 Ottawa Clearing House CE 2-8892
220 Marguerite Ltd ladies ready-to-wear CE 2-9356
224 Ottawa Press Club Inc CE 5-2148
Third Floor—
316 Snow Jack Jewellers Ltd addressograph CE 5-5102
317 Soderlind Roy & Co Ltd air conditioning CE 2-9216
318 Snow Jack Jewellers Ltd display dept CE 5-5102
Street Contd—
110 Virginia Dare Ltd ladies wear CE 2-4020
112 Snow Jack Jewellers Ltd CE 5-5102





ROYAL BANK CHAMBERS
Rooms—
Basement—
Royal Bank safety deposit vaults
Second Floor—
202-203 Royal Bank of Can lunch rooms
205-208 Dept of Labour
Labour Management Co-operation Service Industrial Relations Br
210-211-212-213 Dept of Labour
Womens' Bureau CE 2-8211
Third Floor—
301-302 & 304 Commercial Union Assurance Co CE 2-9678
303-307 & 311 Dept of Labour Vocational Training Br CE 2-8211
308-310 Dept of Labour Canadian Govt Annuities CE 2-8211
Fourth Floor—
Dept of Labour Employees Compensation Br CE 2-8211
Fifth Floor—
Australian High Commission CE 5-6717
501-2 Frost Steel & Wire Co Ltd CE 5-6393
Steel Co of Canada Ltd CE 5-6749
Street Contd—
102 Tamblyn G Ltd drugs CE 2-9922

104 HOLBROOK BUILDING
Basement—
Legge Press (Can) Ltd prntrs CE 2-1042
Rooms—
First Floor—
101 Deb Beauty Salon CE 2-1275
102-103 Price R Fennel dentist CE 2-2-9282
105-7 New Paramount Studio The photo CE 4-3900
Second Floor—
200 Vacant
201 Vacant
202 Lester Wallace A & Son genl ins agts CE 3-3688
203 Snow Jack Jewellers Ltd advtg dept CE 5-5102
204 Snow Jack Jewellers Ltd acctg and office CE 5-5102
Third Floor—
302 Ocean Accident & Guarantee Corp Ltd CE 2-9678
Canada Accident & Fire Assurance Co Ltd CE 2-9678
Union Assurance Society of London CE 2-9678
Commercial Union Assurance Co Ltd CE 2-9678
303 Sovereign Life Assce Co of Can The CE 3-1377
304 Commercial Union Assurance Co Ltd (office) CE 2-9678
Fourth Floor—
401 Commercial Union Assurance Co Ltd (Storeroom)
402 Vacant
404-5 Biggs Howard M millinery (whol) CE 2-5532
Street Contd—
106 Toronto-Dominion Bank The CE 2-4895

106-108 BANK OF TORONTO BUILDING
First Floor—
12 Canadian Association of Broadcasters CE 3-4035
Radio Bureau The CE 3-4035
Second Floor—
Vacant
108½ Second Floor—
216 Ottawa Clearing House CE 2-8892
220 Marguerite Ltd ladies ready-to-wear CE 2-9356
224 Ottawa Press Club Inc CE 5-2148
Third Floor—
316 Snow Jack Jewellers Ltd addressograph CE 5-5102
317 Soderlind Roy & Co Ltd air conditioning CE 2-9216
318 Snow Jack Jewellers Ltd display dept CE 5-5102
Street Contd—
110 Virginia Dare Ltd ladies wear CE 2-4020
112 Snow Jack Jewellers Ltd CE 5-5102

116 Centre Theatre CE 2-3785
Centre Amusement Co Ltd CE 2-3785
Ottawa Independent Theatres Assn
Norway Realty Co Ltd CE 2-3785
118-124 Murphy - Gamble Ltd dept store CE 5-3355
Post Office sub stn 38 CE 2-8211
126-128 Singer Sewing Machine Co CE 6-7134
126A Singer Sewing Machine Co Central Agency CE 5-5117

130 HARDY ARCADE THE
First Floor—
1-2 KLM Royal Dutch Air Lines CE 6-9758
3-4 Bernard's Beauty Salon CE 3-1183
Second Floor—
1 Household Finance Corp of Canada 6-9651
3 Vacant
4 Karsh Studio photo CE 6-7181
5 Central Scientific Co of Can Ltd scientific instruments CE 2-1601
6 Ottawa Radio News Bureau CE 6-5143
8 Bruce Coal Co Ltd CE 2-3528
Frazer Duntile Co Ltd concrete products CE 5-1407
Moto-Mix Concrete Ltd CE 5-1407
Street Contd—
130½ Morrow's Nut House CE 3-8682
132 Rill's Gift Shoppe & Jewellery CE 4-8472
134 Scott's Restaurant Ltd CE 2-4915
Union Acceptance Corp Ltd finance co CE 6-7271
Union Finance Co Ltd br CE 6-7276
Dinette The rest CE 5-0067

136-140 CITIZEN BUILDING—
Ground Floor—
Ottawa Citizen The CE 6-4545
First Floor—
Ottawa Citizen The CE 6-4545
Second Floor—
Ottawa Citizen The CE 6-4545
Third Floor —
Ottawa Citizen The CE 6-4545
Times of London, newspaper
The Globe & Mail, Ottawa Editorial Bureau CE 5-7210
Ottawa Citizen The offices
Fourth Floor—
Citizen The editors office
Alexandor Bernard M QC, CE 2-5353
Williams & Wilson Ltd machy CE 5-5845
Montoro Investments Ltd CE 5-3977
Fifth Floor—
Canadian Press The CE 6-7496
Sixth Floor—
Steers R D & Company Ltd investment dlrs CE 3-1161
Kennedy Howard consulting engnr CE 5-2323
Street Contd—
142 Bata Shoe Store CE 3-9989
Vacant
144 Swears & Wells (Can) Ltd furriers CE 6-7166
146 Dolcis (Canada) Ltd shoes CE 6-1123
148 Arliss Shoe Store CE 4-2821
150 Lindor Ltd ladies ready to wear CE 4-1380
152 Sharry's Restaurant CE 5-1424
◆ O'Connor st crosses
156-158 Zellers Ltd variety store CE 5-5121
Second Floor—
Karrys Billiard & Bowling Academy CE 3-8556
Household Finance Corp CE 6-9433
Constant Jas lunch counter
160 United Cigar Stores Ltd CE 4-8162
162 Saxe's Ltd shoes CE 2-8946
164 Tanner Charles & Son Ltd men's clothing CE 2-7649
166 D'Allaird's Ltd ladies wear CE 2-8026
168-176 Woolworth F W Co Ltd variety store CE 2-5669
178 Caplan's M Furs Ltd CE 2-1596
180 Reitman's Inc hosiery and lingerie CE 3-3070
182 Stauffer Slenderizing System reducing specialists CE 6-9105

## 1960 SPARKS STREET-H

*SOURCE: MIGHTS*

### Sparks

184 Dalmys Ltd Ltd, ladies wear CE 3-4874
186 Bright's Wines Ltd CE 2-9381
190 Peoples Credit Jewellers Ltd CE 5-6706
194 Metropolitan Stores Ltd CE 2-8609
Sherman Record Bar CE 4-3603
196-198 ARCADE BUILDING
Rooms—
First Floor—
101 Brock W R Ltd whol dry goods CE 2-8150
102 Barnett Thomas J optometrist CE 2-1926
103 & 104 National Capital Stamp Shop CE 2-0810
105 Pulciani Louis barber CE 2-2167
106 Maxwell David Beauty Salon CE 4-4175
107 Metropolitan Stores Ltd stock room
109 Forsyth John Ltd shirt mfrs CE 6-2329
110 York Knitting Mills Ltd CE 2-0011
Second Floor—
Vacant
Third Floor—
Dept of External Affairs offices CE 2-8211
Fourth Floor—
400-1-2 Vacant
Street contd—
200 Gainsboro Shoppe Ltd The lingerie CE 6-2301
202 Tip Top Tailors Ltd CE 2-2204
204 Children's World Ltd CE 6-4433
206 Judy-Jay Shoes CE 2-0336
208 Middleman's House of Fashions Ltd ladies' ready-to-wear CE 2-0045
210 Shamrock Amateur Athletic Assn CE 3-0230 and CE 3-0487
Shamrock Club Restaurant CE 3-0230
Ideal Amusements billiards & bowling CE 3-0230 & CE 3-0487
Ideal Bowling CE 0230 & CE 3-0487
214 Toronto-Dominion Bank The CE 5-1445
◆ Bank st crosses
216 Embassy Rest & Tavern side entrance
3 Clement Marie, CE 4-7418
220 1 Hiotinis John (Gertrude) CE 5-6349
2 Cardiff Wm (Esther) CE 3-2627
3 Clement Myrthe CE 4-7418
222 McStravick's Smoke Shop CE 3-0865
226 Basement—
Dominion Wide Photographs CE 4-7376
Ground Floor—
Victorian Order of Nurses CE 2-2661
First Floor—
Deleuw Cather & Co of Canada Ltd consulting engnrs CE 3-9663
234 Journal Publishing Co of Ottawa Ltd
238 MOTOR BUILDING
Ground Floor—
Van's Studio photo CE 6-5319
Dept Northern Affairs & National Resources
Northern & Administration Br Resources Div., Public Lands, Seed Grain and Dominion Land Records Section CE 2-8211
Second Floor—
Dept Northern Affairs & National Resources Forestry Branch CE 2-8211
Third Floor—
Dept Northern Affairs & National Resources CE 2-8211
Forestry Branch
Fourth Floor—
401 Dept of Mines & Technical Surveys CE 2-8211
Publications Distribution Office
Mines Branch
403 Dept of National Defence, Office of Electrical Engineer In Chief Royal Candn Navy
407-409 Dept of National Defence CE 2-8211
Assistant Chief of Naval Technical Services (Air)
Street Contd—
238½ Belmont Restaurant CE 2-2121
240 Berkel Products Co Ltd butchers Equip and supplies CE 4-8239
242 Miss Ottawa Beauty Salon CE 5-4795
244 Dept of Transport off services CE 2-8211
246 Black & White Barber Shop
Lieff School of Dancing CE 5-2679
Akins Printing Service Ltd CE 3-1177
250-260 Parkers Cleaning & Dyers Ltd CE 2-1751
Emerson Insulation Co Regd insulation contrs CE 6-1098
262-264 Pritchard-Andrews Co of Ottawa Ltd engravers CE 2-3581
266 Canadian Fairbanks-Morse Co Ltd machinery CE 3-7779
268 Dept of Natl Health & Welfare Supply Section & Departmental Stores
◆ Kent st crosses
278-280 Tower Productions Ltd electronic materials CE 6-9511
282 Crown Restaurant CE 6-2761
290 Frisby The Vulcanizer Ltd CE 2-7497
294-298 RCMP supply stores and insp br CE 2-8211
300 Caverhill, Learmont & Co Ltd whol hardware CE 5-4347
302 Ottawa Truss Co of Can Ltd CE 6-3406
Airway Surgical Garments CE 6-3604
304 Ottawa Truss Co of Can Ltd factory
306-312 Canada Motor Sales (Ottawa) Ltd CE 2-7354-5-6-7
318 Service Supplies Ltd auto access CE 2-1558
320 Thomson Appliances Ltd sls CE 2-1183-4
322-324 Tilden Parking Lot
◆ Lyon st crosses
340-342 Cabeldu Motors Ltd serv station CE 5-3321
340-358 Cabeldu Motors Co Ltd auto dealers CE 5-3321
360 FIRST FLOOR—
Metropolitan Life Annex Field Supplies
Second and Third Floors—
Metropolitan Life Ins Co CE 2-2631
370-372 VIMY BUILDING
First Floor—
Vacant
Second Floor—
Dept of National Defence, Supt of Civilian Personnel Superannuation Dept CE 2-8211
Natl Defence Treasury, Superannuation Sub Section
Third Floor—
Dept of National Health & Welfare, Radiation Protection Div CE 2-8211
Fourth Floor—
Dept of National Defence, Electrical Engineer In Chief for Canadian Navy CE 2-8211
Directorate of Public Relations (RCAF) Radio & Television Div
Street contd—
374 Storage
376-380 Brown Robt & Son cemetery memorials CE 2-6732
376A Brown Apartments
1 Flynn Harry L CE 3-6111
2 Keating Wm W CE 5-3918
3 Porter Eleanor E Mrs CE 5-1089
378 Silver Plate Restaurant
◆ Bay st crosses
400 St Peter's Evangelical Lutheran Church CE 3-9911
412 1 Pace Fredk C CE 3-9860
2 Burnett A Ian Rev CE 5-4774
3 McGowan Brian J H (Laure) CE 2-2144
4 Anderson Mary Mrs CE 4-8988
420 Christ Church Cathedral (Anglican) CE 6-9149
440 Smith Ralph W (Ruth) CE 2-5573

SPARKSDALE AV, East from Holly to Alesther, first south of Donald.

NORTH SIDE .....
529 Mahoney Wm (Kathleen) SH 6-1839
533 Kaluski Peter (Eva) SH 6-1353
537 Horton Donald (Lillian) SH 9-1778
541 Girard Christian (Carol) SH 6-0267
545 Cooper James L (Amy) SH 6-8447
549 Allan Robt M (Evie) SH 9-1419
553 Gilbert A McIntosh (Margt) SH 6-0257
559 Page Beatrice Mrs CE 6-1063
◆ Okee crosses
569 Lafleur George E (Claire) SH 9-1864
573 Kossats Jas D (Daisy) SH 9-1715
577 Learmonth Donald J (Isobel) SH 6-0991
581 Courville Serge (Hugette) SH 9-0267
585 Barry Kenneth (Annie) SH 6-4823
589 Berube Emile (Alice) SH 6-1304
593 Douville Paul (Marcelle) SH 6-0119
◆ Alesther crosses
SOUTH SIDE .....
538 Daley Clinton J (Anna) SH 9-0651
542 Osborne Leslie G (Lucille) SH 9-1262
546 Paquette Ferdinand (Carmen) SH 6-0449
550 Bolger Clarence M (June) SH 9-0897
554 Lavictoire Hector (Marguerite) SH 9-1941
558 Gold Lorne W (Joan) SH 5-1458



## 1955 ALBERT STREET-A

*SOURCE: MIGHTS*

29 Calagoure Wilfred
◆ Rochester st intersects
31 Kennedy Maynard (Cecelia)
35 Petitclerc Ulric (Rose)
37 Bellefeuille Albt (Regina)
43 Pantellmon James (Sylvia)
45 Lobbe Rene A (Rita)
(rear) Lobbe Alfred (Nora)
47 Lemieux Agnes Mrs
47A Dicks Ebert N (Florence)
49 Meilleur Romeo (Lucy)
51 Deavy Louise Mrs
53 Crozier Wm B (Isabell)
(rear) Andrusak Peter
55 Ambrose Joseph (Margt)
57 Jodoin Chas (Christina)
59 Harper Frank (Sadie)
Harper Allard (Laura)
61 Morgan Arthur (Jean)
63 Scissons Lawrence (Rose)
65 Blais Anna
Kelly Albert (Elizabeth)
67 1 Maharry Robt H (Elsie)
2 Gagnon Lorenzo (Lorette)
69 Durand Armand J (Loretta)

SOUTH SIDE .....
— 
22 —
(rear) —
24 Demers Lionel (Inez)
(rear) —
◆ Rochester st intersects
34 Derby Archie (Georgette)
36 Ladouceur Toussaint (Juliette)
40 Paquette Germaine (Yvette)
42 Wladyslaw Wacheika (Lena)
44 Raymond Alex J (Mary)
46 Kent Jack E (Violet)
48 Bellows Annie
Hunter Thomas (Janette)
52 Vacant
54 Thompson Ernest R (Clare)
56 Desfaurlers Chas (Dorothy)
◆ Norfolk ends
60 Corkery Genevieve Mrs
62 McConnery Beatrice Mrs
64 Rockburn Walter J (Olive)
66 Burns Edward W (Leona)
68 Lalande Anatole (Yvonne)

ADMIRAL AV South from Crerar av to Shillington av, first east of Merivale rd.

EAST SIDE .....
899 Martin Frank E (Susan)
903 Schryburt Anita Mrs
907 Carriere Remy L (Fay)
913 Graham Douglas (Margt)
◆ Anna av crosses
941 Vacant
945 Robillard Robt B (Hazel)
949 Fetherstonhaugh Wm (Betty)
951 Behan John W (Irene)
955 Moore Thos O (Lurna)
959 Beaudry Rene (Gabrielle)
965 Damiano Anthony (Lucy)
969 Dubeau David (Ida)
971 Roncari Rose Mrs
973 Carpenter Patk E (Margt)

WEST SIDE .....
896 Saunders Geo H (Isabella)
900 Bertrand Marcel A (Louisette)
904 Boyle Howard W (Anita)
908 Brousseau Rene E
910 Cochrane R Kenneth (Betty)
914 Macrillo Patk (Ada)
918 Peskett Sydney G (Agnes)
◆ Anna av crosses
962 Churcher Lee (Frances)
970 Phillips Wm R (Isabel)
972 Latreille Vincent H
974 Sigouin Eugene (Bertha)
976 Miriguay John L (Rita)
978 Trottier Lucien L (Adeline)
Aube Aurele (Theresa)

AHEARN AV (Britannia Bay), (formerly Broadview), runs northeast from Scrivens to Moore, second south of Grandeur.

NORTH SIDE .....
Summer residences (2)
2933 Cowick John (Lois)
Young Russell B (Harriett)
Madore Dora Mrs
Cameron J Jas (Daisy A)
◆ Ritchie crosses
30 Laviolette Mervin (Ruth)
31 Burgess Howard M (Dorothy)
Lyons David (Florence)
34 Vickers Herbert W (Gwen)
35 —
36 Smith Charles (Edith C)
◆ Croft crosses
2859 —
43 Mielkle Oscar (Evelyn)
40 Taylor Jane Mrs

SOUTH SIDE .....
◆ Doane ends
78 Poulsen Arthur (Helen)
◆ Ritchie crosses
53 —
54 Boisclair Albert (Lorette)
55 Roy Alcide (Gloriana)
56 McConnell Milton A (Mary)
57 Laplante Dvila (Delisca)
58 Campbell Neil (Rosie)
60 —
◆ Croft crosses
38 Beshara Nicholas (Juliette)
9 Wood Stewart W J (Dorothy)
19 Reynolds Larry (Jean)
Capital Refrigeration & Appliances
2941 Johnston James (Eleanor)

ALBERT, runs west from Canal to Junction with Wellington at head of Broad, second south of Sparks.

NORTH SIDE .....
1 City Registry Office
Police Department, offices
◆ Elgin st Intersects
69 10 Field Engineer Regiment RCE (RF)
Parking Lot
◆ Metcalfe st Intersects
Parking Lot
135-41 Albert St Garage Ltd
Federal Motor Sales Co (Carleton) Ltd
147-151 Vacant
◆ O'Connor st Intersects
199 Capital & Dominion Radiator Co
199½ Seto James
201 Kuo Fung Trading Co, grocers
Fong John (Catharine)
205 Canton Inn Ltd restaurant
Metropolitan Life Ins Co back entrance
219 Wing On & Co gros
Ding Ho Restaurant
219A Hum Fong See Mrs
225 Vacant
◆ Bank st Intersects
265-273 Colonial Coach Lines Ltd
Macy's Terminal Restaurants Ltd
275 United Kingdom Information Office
United Kingdom Passport Office
291 Evenchick M Ltd jwlrs
293 Vacant
293-295 Dept of Finance
Comptroller of the Treasury
Cost Inspection Audit Div
Defence Construction Treasury Office
Dept of Citizenship and Immigration
Stationery and Supply Unit
United Kingdom High Commissioner's Office
United Kingdom Payments office
Dept of Transport
Personnel Div
Training & Welfare Section
◆ Kent st Intersects
323½ Sirois Marcial (Elizth)
325 Liquor Control Board Store 36
327-341 Ottawa Transportation Comm sheds and power house
Victoria Fire Hall No. 2
◆ Lyon st Intersects
383 Earlscourt Apts
Apartments
1 McGrath Percy (Louise)
2 Rice Arthur R (Madeline)
3 Gagne Chas (Sally)
4 Dewar Alex
Street contd—
385 General Motors Acceptance Corp Control Branch

# 1955 ALBERT STREET-B

*SOURCE: MIGHTS*

573 1 Young Edward (Adele)
2 Taggart Ronald F (Carrie)

◆ Hill st ends

597*Comba W Allan (Martha)
599*Cook Florence A
601 Flesher's Upholstering Regd
607 David & Frere Ltee whol biscuits
613 Farrell Cecil P (Josephine)
615*Inglis Edwin (Jean)
687*Allard Geo J (Georgina)
705*McVelty Mary Mrs
707 Hammond Apts
1 Hrassnig Adolbert (Stephanie)
2 Kobess Vinzena (Teresa)
3 Renaud Philomena Mrs
707½ Laney Edwd (Audrey)
709 Murray Russell (Teresa)
Lafrantiere Ann Mrs
711 Quigley John F (Eileen)
713 Boisvenue Roger (Dorothy)
715 Holt Harold (Bella)
717 United Church of Canada The (Board of Home Missions)
719 Sandy's Restaurant
721 May Philip (Vida)
723-725 Vacant

◆ Booth st crosses

733 Hatch's Grocery
735 A —
B Higgins Raymond C (Beatrice)
737 Lewis Stanley Ltd electrical contractors
739 1 Hutton Alex (Winnifred)
2*Bolly Joseph A (Ida)
741 Archie's Barber Shop
757 Titus Raymond W barber
759 Stewart Warner Sales & Service auto accessories and radio repairs
761 Burton Signs
765 Harry's Lunch

SOUTH SIDE .....

◆ Entrance to Mackenzie Bridge

◆ Elgin st Intersects

54 LAURENTIAN BUILDING
FIRST FLOOR—
for streeting see 80 Elgin
SECOND AND THIRD FLOORS—
Dept of Northern Affairs & Nati Resources
Water Resources Division
Ont District Office
FOURTH FLOOR—
Dept of Natl Health & Welfare
Radiation Section
68-74 Carson Hugh Co Ltd leather goods
78 Coughtrey Harry cigars & tob
80 Carson Hugh Co Ltd parking lot
82 Vacant
100 Vacant

◆ Metcalfe st Intersects

126 Hunter Apartments
Apartments—
1 Flanders Kenneth B (Ellene)
2 Dumais Joseph (Juliana)
3 Williams Elsie Mrs
4 Boudreau Dennis (Emerita)
5 Johnson Mabel
6 Hay Edward A (Lillian)
7 Spinelli Kay
8 Wallace Fred L
9 Proudman Merle Mrs
10 Charlton Claudia
10A Holt Norman
11 Powell James (Helen)
12A Rafter Wm (Therese)
12B Cole Gertrude Mrs
14 Pepin Donat
15 Laycock Jerome (Jenny)
16 Gibson Frances Mrs
Street contd—
130-132 Royal Canadian Navy supply branch
146 National Brake & Clutch Service Ltd
(rear) Albert St Garage Paint & Body Shop
150 Office Specialty Mfg Co Ltd
Bedolfe R M Insurance Agency
Western Assce Co
Western British America Insurance Group
Canadian Acceptance Corp Ltd finance co
152 Uptown Taxi

◆ O'Connor st Intersects

Bell Telephone Co emp entrance
210 Canadian Pacific Express Co garage
214 Dal Loy Club
218 Stan's Chop Suey rest
218½ Chinese Free Masons
220-220½ Moo Chung Chinese Club
222 Selo Gol
226-228 Cathay House rest
230 —

◆ Bank st Intersects

246 Lois Joan Beauty Shoppe

248 FIRST FLOOR—
Vacant
SECOND FLOOR—
Community Nursing Registry
Howe Percy F ins consultants
Diamond Window Cleaning Co
THIRD FLOOR—
Association of Canadian Clubs
Intercommunication Centre off tel installations
Association of Radio & Television Employees of Canada lab union
Street contd—
254 Louis Beauty Parlor
Mirbach Hairdressing
254A Thompson L H Ins & real est
256 MacMillan J P jwlr
256½ MacMillan J P (Winnifred)
260-268 Centre Town Parking Lot
276*Dickie Robt A (Georgina)
Quebec Window Cleaning Co
Modern Taxi Cabs
278 Duggan Harvey (Josephine)
280 Sullivan Leo (Mary)
282 Ryan Mary
284 Powers Isabel Mrs
286 Gibson John W (Vera)
288 Kenny Julia Mrs
290 Barnard Wm E (Louisa)
292 Simplex Sales & Distributors Ltd auto accessories

294 COPELAND BUILDING
FIRST - THIRD FLOORS—
Dept of Mines & Technical Surveys
Minister
Deputy Minister
Director-General of Scientific Services
301 Metropolitan Life Insurance Co
FOURTH FLOOR—
Dept of Citizenship & Immigration
Indian Affairs Branch
Treasury Office
Welfare Services
Educational Services Div
Administration
FIFTH — SIXTH FLOORS
Citizenship & Immigration Indian Affairs br
Director
Agencies Service
Reserves & Trusts Service

◆ Kent st Intersects

352-360 Dept of Veterans Affairs
rear ent
Greek Orthodox Church

◆ Lyon st Intersects

380 Flesher Moise tailor
382*Bedard Horace (Edna)
384 McNulty Mary Mrs
388 Uniform Cap Mfg Co
Benovoy Harry (Lillian)
392 Laurette Kingsley Beauty Salon
Pryde Geraldine
*Charron Eugene (Laurette)
396*Kealey Eleanor Mrs
House of Glamour reducing salon
402 Stechyson Nicholas (Rose)
Nault Nelson (Elona)
Cooney Leslie J
404 Heagle John E (Gladys)
408 Waterton Apartments
Apartments—
1 McAllister Eileen
McAllister John A
2 O'Brien Mary Mrs
3 Roquet Emile C (Mary E)
4 Leacock Ethel M
5 Carroll John T
6 Cummings R J
7 Foster Lila Mrs
8 Girard Marie

# 1955 BANK STREET-A

*SOURCE: MIGHTS*

BALSAM, runs west from Booth to CPR, fifth south of Somerset w.

NORTH SIDE .....
9*Poulin Anastasia Mrs
13*Scarcella Louis (Helena)
Scarcella Victor (Cecile)
(rear) Miron James (Winnifred)
17*Millar Sarah Mrs
23*Charron John B (Alexina)
27 Lupiano Anthony (Isabel)
29*Levine Chas (Helen)

◆ Rochester st Intersects

49 Scrivens Lloyd (Phyllis)
51 Lang Leonard (Grace)
53 McEwan W Arthur (Eleanor)
57*Murray John (Sadie)
59*Mathurin Simon (Violet)
Labelle Lionel (Lucille)
63*Larocque John (Margt)
McLean Russell (Marion)
65*Mulligan Moise (Rita)
Redmond Herbt P (Elsie)
67 Perron Vital
Gallagher Louis (Sonia)
79 Lemoine Edwd (Winnifred)
81 Jacques Omer (Eva)
83 Jacques Paul (Yvonne)
85 Jolicoeur Henry
Bolvert Emma Mrs
87 Curley Thos (Patricia)
89 Garnett Harold (Alice)

◆ Preston st Intersects

119*Velechka Annie Mrs
121*Opulski Yoachim (Annie)
Bendas Frank (Sofie)
131*Imbesi Jos (May)
Mosijczuk Catherine
133*Cook Gilbert (Mae)
135 Larocque Blumer (Frances)
137*Ethier Wilfred (Anita)
139 Brown Allan (Marguerite)
143 Ward John (Dora)
Albert Marie Mrs

SOUTH SIDE .....
12 1 Robillard Henri (Mary)
2 Gravelle J Patk (Ethel)
14 Chapman Leslie H (Mildred)
16 Vick Geo B (Pearl)
18 Gagne Lawrence (Yvette)
20 Ladouceur Hermidas (Laurette)
28 St John the Baptist Church Parish Hall

◆ Rochester st Intersects

50 Fred's Hydraulic Service garage
52*Harbour Fredk P (Bertha)
54 Martin Robt (Ruth)
56*Guenette John B (Lena)
58*Nault Laurent (Alice)
60*Bennett John H (Effa)
62*Smith John H (Annie)
64*James Milton (Adeline)
68 Rule Mary Mrs
70 Lang Michl (Ivy)
72 Moyle Jas (Gladys)
74 A Malone John J (Ellzth)
B Tennant Ellzth Mrs
C Johnston Lloyd (Rita)
76 Hunter Thos (Ellen)
78 Morin Vernon (Wanda)
86 Dale John A (Georgina)
88 1*Stanley Alfred (Emily)
2 McClelland George (Eva)
90 1 Brancati Giuseppe (Bernadetta)
2 Belvedere Vincenzo (Carolina)

◆ Preston st Intersects

122 Piche Donald (Evelyn)
124 1 Barnes Hector (Helen)
2 Gauthier Roger (Irene)
126*Licari Ralph (Concetta)
130*Gelowski John (Leona)
Mori Carlo (Ludvika)
132*Gerrard John (Isabel)
134*Evans Geo H
136*Kelly Michael
138 Denis Lucien (Vivian)
140*Palmerio Giovanni (Maria)
142*Minnille Mary Mrs
Hills Alice Mrs
(rear) Barasa James (Rosa)

✚BANFF AV (Ridgemont) runs south from Walkley rd to beyond Kootenay, first east of Bank.

EAST SIDE .....
1967*Pyefinch Sydney E (Mary)
1975*Dexter Douglas (Betty)
1979*McDonald Robt A (Joan)
1985 Vacant
1993*Boan Neil H (Winnifred)
2005*McDonald Wm G (Patricia)
2011*Armstrong Milton H (Marjorie)

WEST SIDE .....
2004*O'Donnell Delbert (Nora)

BANK, runs south from Ottawa River to the southern limits of the city, intersecting Sparks at No 215.

EAST SIDE .....
Entrance to Lovers Walk
21 Dept of Northern Affairs & Natl Resources
Canadian Government Travel Bureau
25 FIRST FLOOR —
Canadian Farm Loan Board
SECOND FLOOR —
Dept of Agriculture
Translation Service

◆ Wellington st Intersects

◆ Sparks st Intersects

65 DOMINION BANK BUILDING
SECOND FLOOR—
Sun Life Assce Co of Can Ottawa Branch
THIRD FLOOR—
Sun Life Assce Co of Can Mortgage dept
FOURTH FLOOR —
Vacant
Rowe R Earl (Ivy)
Street Continued—
71 SOVEREIGN BUILDING
Second to Seventh Floors—
National Film Board
Street Continued—
73 Friedman's Pharmacy
77 Honey Dew Restaurant
79 Tanner Chas & Son Ltd men's clothing and furnishings
83 Gould's Camera & Art Shop photo supplies
85 United Cigar Stores Ltd

◆ Queen st Intersects

87 Dover's Ltd men's furngs
89 Laura Secord Candies Ltd
91 Aitkens Bert & Son cigs and tob
Cecyre Albert barber
93 Myles Geo L clothing
95 Rubert's Nut Shop
97 Uwanta Lunch
97½ Storeroom
99 Proulx Ovila florist
101 Harper's Dress Shoppe
103 Apartments
1 Brouse Holdings Ltd
2 & 3 Chateau Furs workrooms
4 Dussiaume Bert A (Alice)
5 Brouse Holdings Ltd priv off
6 Love Ethel M Mrs
7 Coles Show Card Studio
8 Travelers Ins Co claims dept
9 & 10 Mayfair Studios photo
11 MacGregor J Stanley (Edna)
Street contd—
105 Dourley Thos J jwlrs
107 Chateau Furs Ltd furriers

◆ Albert st Intersects

109-111 Hydro Electric Power Commission of Ontario Eastern Region
113 Cinderella Shoe Shop
113½ Longo Frank tailor
115 Polly Ann Hat Shoppe
117 Deb Shop The ladies wear
119 Burkholder Furs Ltd
121 Delahay's Mens Shop
125 Royal Lunch The
125½ Ottawa Shoe Shine Parlor
Blais Leo barber
127 Kut-Up-Chicken Shops
127½ Fenton's Bakery

◆ Slater st Intersects

129 Fraser L J Ltd men's wear
131 Capital Shoe Clinic
131A First Floor—
Rooms—
Malnor Traders Ltd trading co
Donna Beauty Salon
Salvation Army
Police Court Office
Second Floor—
LeDuc School of Ballet
Ottawa Ballet Co
Street Contd—
133 Athens Grill rest
135 Marie Dress Shoppe Regd

# 1955 BANK STREET-B

*SOURCE: MIGHTS*

Fourth floor—
Dept of Agriculture
Minister of Agriculture
Parliamentary Asst to the Minister
Special Asst to the Minister
Deputy Minister of Agriculture
Asst Deputy Minister of Agriculture
Private Secretary to Minister
Asst Private Secretary to Minister
Executive Assistant to Deputy Minister
Director Administrative Services
Departmental Secretary
Chief Office Service
Chief Organization & Personnel
Director Information Service
Chairman Agriculture Prices Support Board

Fifth floor—
Dept of Agriculture
Director of Production Service
Director of Marketing Service
Production Service Livestock & Poultry div
Marketing Service Dairy Products Div
Marketing Service, Livestock & Livestock Products Division
Canadian Council on 4-H Clubs

Sixth floor—
Dept of Finance
Treasury Branch
Comptroller of the Treasury
Assistant Comptroller of the Treasury
Chief Treasury Officer of Central Office
Director of Organization & Personnel
Cost Inspection and Audit Div

Seventh floor—
Dept of Agriculture
Marketing Service, Fruit & Vegetable Products
Production Service, Plant Products Div
Production Service, Health of Animals div
Veterinary Director-General

Eighth floor—
Dept of Finance
Farm Improvement Loans Act

Ninth floor
Dept of Finance
Administration Division

Tenth to Thirteenth Floors—
Dept of Agriculture

Street contd—

◆ Wellington st Intersects

34-36 Dolan Jos & Sons Ltd coal and coke

38 REGENT ANNEX
Dept External Affairs Passport Office
42 Goodwin's Optometrists
44 Hearing Aid Centre of Ottawa
Connor Hugh watch repair

◆ Sparks st Intersects

60 Embassy Restaurant
62 Harvey Jan corsetiere
62½ First Floor—
Embassy Restaurant office
Murray Arthur School of Dancing
7 Financial Collection Agencies Ltd hosp & medical audit bureau
Hospital & Medical Audit Bureau auditors
Sparks Street Operations Ltd
Second Floor—
National Business College
Street contd—
64 Hartt Shoe Store The
66 Ortons Registered ladies ready to wear
68 Ritchie's Cigar Store
Don's Barber Shop
Post Office Sub No 31
70 Wright R Howard florist
72-74 Courtney F J & Co furn dlrs
76 Cloutier Fernand jwlry and watchmaker
78 First Floor—
1 Smith Sidney A customs brkr
2-3 King Optical Co
4 Vacant

Second Floor—
6 Dominion Automobile Assn
7 Canada Health & Accident Assce Corp
8 Helmer D G Architect
10 Vacant
11 Canadian Federation of Lab McBee Co Ltd The acctg systems
Union Insurance Society of Canton Ltd

Street contd—
80 Paula's ladies wear
82 Hunts Ltd confy

◆ Queen st Intersects

86 Beesly Leonard J drugs
88 Tea Wagon The bakers & delicatessen
90 Capitol Theatre
92 Koffman's Ladies Wear Ltd
94 MacKenzie Shoe Repair Specialists Ltd
96 D & H Cigar Store
98 Ritchie's Sport Shop
100 Flesher Ben men's wear

102 BANK STREET CHAMBERS
Rooms—
1 & 3 Trane Co of Can Ltd heating and ventilating equipment
2 Vacant
4 Kinsmen Club
Ottawa Anti-Tuberculosis Assn
Christmas Seal Committee
5 Amalgamated Assn of Street and Electric Railway and Motor Coach Employees of America local div 279
6 Rankin Construction Ltd bldg contractor
Rankin Fulton D bldg contr
7 Girling Ernest O watchmaker
Thompson Donald E watchmkr
8 Canadian Comptometer Ltd comptometer school
9 MacKinnon Business School
10 Adjusters & Collectors
11 Levin Ben B genl ins
Candn Writers Foundation Inc The assn
12 Squire Edwd N office

Second Floor—
14 & 14A Vacant
14B Alliance National Mutual Life Ins Co
15 Dictaphone Corp Ltd
17 Pridham W T & W H optometrists
Zenith Hearing Aids
20 Visco Petroleum Products
Ajax Aircraft Parts Ltd
Hercules Sales, ships' gear & genl mdse
Dept of Labour Employees Compensation branch

Third Floor—
Dept of Labour Employees Compensation branch

Street contd—
104 Lynne's Sportswear
108 Nettleton's Jewellery Ltd

◆ Albert st Intersects

110 Martin J E Ltd paints and wallpaper
112 Mannequin The ladies' wear
114 Diamond Chicken Bar Bee Q rest
116 Saro's Jewelry
118 Comerford Mike Smoke Shop
Bouliane Ludger barber
118½ Branback J Leslie
120 Lucille Hat Shop
122 JACKSON BUILDING
Ground, 1st and Second Floors
Dept Natl Revenue Income Tax Ottawa Local Branch
Third and Fifth Floors—
Civil Service Commission of Canada
Sixth — Eighth Floors—
Dept of Natl Health & Welfare Minister
Deputy Minister (Health)
Deputy Minister (Welfare)
124-130 Income Tax Office
Ottawa Local Branch

◆ Slater st Intersects

132 Stage Door The rest

# 1955 BANK STREET-C

*SOURCE: MIGHTS*

Bank
134 Marylin Sportswear ladies ready-to-wear
136-138 Sherwin-Williams Co of Can Ltd paints and varnishes
142 Odeon Theatre
144 Plastic Centre The
146 National System of Baking Ottawa Ltd

148 Second Floor
Household Finance Corp of Can Ottawa br No. 3
Third Floor—
Provincial Probation Service
Commercial Optical Co whol opticians
Street contd—
152-154 Cohen R & A Furniture Appliances Dept
156 Maternity Fashions
158 Rawdon Apartments The
Apartments—
1 Coles Edith M Mrs
2 Scott Dorothy L Mrs
3 Richard Josephine
4 Faucher Arthur (Jean)
5 Pautry Ralph
6 —
7 Fyke Frances Mrs
8 Choquette M Bertha
9 Laberge James V (Louis)
10 Carpentier E Gaston (Grace)
Street contd—
160 2-4 Cohen R & A furniture

◆ Laurier av w Intersects

166 Harrison's Ethical Drug Store
168-170 Bargain Centre dept store
176-176½ Vacant
180 Star Fruit Market
180½ Apartments—
1 Blackwell Michael (Anita)
3-5 Booth Effie hairdrsr
6 —
6-10 Vacant
14 Pommainville Leo
Street contd—
182 Hall Judy Reg'd dresses
American School The correspondence school
184 Lepage Bakery
186 BANK OF NOVA SCOTIA BUILDING
Bank of Nova Scotia (br)
ROOMS—
1 Martin Gerald M dentist
2 —
3 Scissons J E dental lab
4 Montgomery J Graham dentist
5 Aetna Insurance Co br
6 McCavour J C dentist
Fox E J dentist
7 Williamson Betty fashion artist
8-9 Better Business Bureau of Ottawa & Hull Inc
Ottawa Fur Standards Assn
Assn of Candn Better Business Bureaux Inc
10 Bartlett & Walsh genl ins
11 McCrorie Margt electrolysis

◆ Gloucester st Intersects

188 Roxy Snack Bar
188½ Rubin's Gift Shop
190 Dickson's Pet Shop
192 Crown Chambers
Rooms—
1 Evraire Rene (Yvette)
2-3 Coupal Jos T dentist
4-6 Macartney Cecil A real est
7 Barber-Ellis of Canada Ltd stationery
8 Borts Printing Shop
9 Borts Clarence
10 Cattrel Juliet Mrs
11 Mellor Wallace (Florence)
Street contd—
194 Wallack's Art & Gift Shop
Maynard John R watchmkr
196 Futeral A & Co furriers
198 Leddy-McFarlane Ltd realtors
200 Ringrose-Cole mnry
200½ Dominion of Canada Rifle Association
Candn Marksman The
Classical Ballet Studio The
Minneapolis-Honeywell Regulator Co Ltd automotive controls
202-202½ Stanroys ladies ready to wear
204-210 Loblaw Groceterias Ltd gro

◆ Nepean st Intersects

212 Dinette The rest
212½ Carlsbrooke Annex Apts
1 Wallace Carrie
2 Seymour James B (Bertha)
3 Newport E Florence Mrs
4 —
5 Charbonneau Edwd (Barbara)
214 Parker's Cleaners & Dyers Ltd
216 Taller Maurice ladies tlr and furriers

216½ Carlsbrooke Apts
Apartments—
1 St Jacques Florence Mrs
2 Leonard Grenville B (Florence)
3 Coulas Agnes
4 LeGard Gordon C (Wendy)
5 Gray Edith Mrs
6 McKenny Geo P
7 Saunders Les G
8 Brabant Roland
9 McMillan Eva Mrs
10 Walker Harper (Julia)
11 Vacant
Street contd—
218 Remembrance Shop The staty
220 Flesher's Furs
222-8 Reid's Furniture & Appliances
232 Capital Fruit & Groceteria

◆ Lisgar st Intersects

234 Paquette's Beauty Salon
236 Argue F W Ltd coal
240 Ottawa Store Equipment Co rest equipment
240½ Muir Louise Mrs
Montrieff Robert
242 Modern Leather Goods
242¼ Fleming's Tailors & Furriers
244 Canadian Art Weaving
Tessier Parfait (Yvonne)
246 Ault, Kinney & Co Ins and realtors
248 Lieff Dance Studios
248A Tony's Grill
250 Scope Sales Co Ltd sporting gds
254 Alexander Art Studio
256 Kingston Apartments
Apartments—
1 Smart Set Beauty Salon
2 Love Alice Mrs
3 De la Mirande Marie A Madame dermatologist
4 Ethier Prudence Mrs
5 Myles Wm (Amy)
6 Peppas Anthony (Ella)
258 Hum's Restaurant
260 Walter's Smoke Shop cigs and tobacco
Graham Grant barber

◆ Cooper st Intersects

270 Constantine's Pastry Shop
272 Kronick Sol Furniture & Bedding Co
A Vacant
B Kennedy Herbt E (Corinna)
274 Central Hardware
275 Smith A J Estate btchr
276A Cram Walton (Florence)
276B Keyuk Geo (Dorothy)
278 Universal Rug & House Furnishing Co Ltd
280 Cameo Restaurant
280½ Vacant
282 Montgomery Donald cigs and tob
Montgomery's Barber Shop
284 Fenton's Bakery Ltd
286 Lindsay Chas & Son Ltd television, radios and appliances
288 Langford H G Ltd jewellery

# 1955 ELGIN STREET-A

*SOURCE: MIGHTS*

101*Stevenson John M (Mary)
105*Gale Josie H
Williams Laura
107*Lawrence Maurice (Catherine)

ELGIN, runs south from Wellington to Patterson av.

EAST SIDE .....

◆ Sparks street intersects
Confederation Park
◆ Albert street intersects
◆ Slater street intersects

101 La Touraine Restaurant
◆ Laurier avenue west intersects
Cartier Square
ARMY HEADQUARTERS "A" BLDG
For streeting see Cartier sq
195 Ottawa Teachers College
5 & 7 Department of Agriculture (Ont)
9 Department of Education (Ont) Community Programmes Branch
10 Dept of Health (Ont) Public Health Nursing
11 District Welfare Office (Ont) Old Age & Blind Pensions, Mothers Allowance & Disability Branches

◆ Lisgar street intersects
Knox Presbyterian Church
231 Great Atlantic & Pacific Tea Co Ltd gro
233 Mac's Cigar Store
235 Anton's Select Pastries
237 Elgin Jewellers
237½ Winter Jack optician
239 Clean-O-Mat (1952) Limited cleaners
◆ Cooper street intersects
251 Murphy John P (Anne)
255 Elgin Bicycle Shop
265 FIRST FLOOR—
Associated Medical Services Inc
Interprovincial Consultants Ltd engineering
Everett Monty Photography
Jack & Jill Studios photo
SECOND FLOOR—
Canadian Tuberculosis Assn
THIRD FLOOR—
1 Cadwell Dorothy H B
Corbett Gladys E
2 Harvey Winnifred

◆ Somerset street west crosses
St John's Anglican Church
275 St John's (Ang) Church Hall
277 McCaffrey's Style Shop ltd ready-to-wear
279 Parkers Cleaners & Dyers Ltd
279½ Harman Apartments
Apartments—
1 Alexiade Costa (Christina)
2 Piggot Chas H (Lily)
3 Jobin Louis G
4 Flewker Mona Mrs
5 Pogue Chas R (Elizth)
6 Parkins Jenny Mrs
Street contd—
283 Rainbow Restaurant

◆ MacLaren street intersects
285 Danby S L Everett phy
287 Humphreys J Chas phys

◆ Gilmour street intersects
Minto Park
◆ Lewis street intersects
Church of Our Father (Unitarian)
329-331 Classic Hand Laundry
333 1 Beauchamp Neuf (Jennie)
2*Beauchamp Geo (Mary)
335 Munro Drug Store
337 Apartments—
1 MacKenzie Donald
2 Fraser Douglas R (Mary)
3 Graham Clifford D (Rena)
4 Trudel Helen
5 Lafonde Juliette Mrs
6 Simpson James W
7 Beauchamp Ferris (Mary)
Beauchamp Marina
339 Beau-Champ Restaurant

◆ Waverley st crosses
341-359 Kenniston Apartments—
341 A Rourke Elizabeth Mrs
B Delaney Helen T
Delaney Anne M
Delaney Margt
Delaney Mary P
C Walker Edwd W (Marjorie)
D Hunt Francis (Eileen)
343 A Tintet Elise physiotherapist
B Merrifield Bertha Mrs
C Wells Claire Mrs
345A Robertson Genevieve Mrs
B Riffon Norval (Willa)
C Williams Violet E
D Pulleyblank Howard W (Kathleen)
347 A Hodgins Nellis (Ethel)
B Young Chas D (Hazel)
C Jarvis Beatrice H
Jarvis Lois
349 A Percival Mary F
Percival Harriet M
B Smith Clarice
C Delaky B R (Marla)
351 A Duff Bernadette
B May Percy (Florence)
C Rosenthal Sam
353 A Slater Flora M Mrs
B Measures W Howard (Irene)
C Fischer Lawrence
355 A O'Reilly Lillian
B Courtenay Lysle C
C Taillon Flavelle S Mrs
D Steele Lillian
Steele Ella
E Perry John (Joan)
357 A McRae Gordon M
B Konst Herman (Gladys)
C Borts Albert (Cecilia)
359 A Daly Patk J (Bertha)
B Brown Florence Mrs
C Slater Dorothy W Mrs
D Kenniston Beauty Salon
Brownrigg Tom (Evelyn)
E Greenleaf Muriel B Mrs
F Henry Alfred barber

◆ Frank street intersects
399 Ferguson Russell serv stn
◆ Gladstone avenue crosses
405 Royal Court Apartments
Apartments—
1 Bartlow Ann
2 Irving Jean Mrs
3 McWatters Wm A (Edna)
4 Stewart Thomas (Mary)
5 Shepherd Mary Mrs
6 Cavell Nik (Leda)
7 Bishop Wm J (Stella)
8 MacPherson Emma Mrs
9 Callahan Howard D (Winnifred)
10 McLaren Clarence S
11 Hall Olive Mrs
12 Duncan Mabel Mrs
14 Nicol Wm J (Margaret)
15 Ross Donald C (Lillian)
16 McCaig Robt (Margt)
Street contd—
407 Palace Court Apartments
Apartments—
1 King Gerald (Vera)
2 Wade Jessie Mrs
3 Grant D Nairn
4 Stephens Florence
5 Pearson A T Mrs
6 Harcourt Florence
7 Maloney Mary
8 Goltman Annie Mrs
Jamieson Maybelle Mrs
9 Creeggan Isabel H
10 Crowley Harold G (Marguerite)
11 Gibson Emily D
12 Gray V Isabel
14 Connor Hugh M (J Kathleen)
14A Moore Katherine T



# 1955 ELGIN STREET-B

*SOURCE: MIGHTS*



WEST SIDE .....

Post Office Building side entrance

◆ Sparks st intersects

32-4 Connaught Restaurant and Coffee Shop
36 First Floor—
Teron-Torontow furn
SECOND FLOOR—
Castle Construction Co Ltd
Street Contd—
38 Superior Shoe Shine
40 Kerr Noel Ltd men's wear

46 CENTRAL CHAMBERS
MEZZANINE FLOOR—
Rooms—
6 Hughes & Laishley barrs
FIRST FLOOR—
10-11 Doherty John & Co Ltd public relations counsel
Institute of Candn Trade Assn Executives
10A Coxhead Ralph C Corp of Can Ltd varl-typer machines
12 Canadian Traction Ltd all-wheel-drive truck distr
Hand T W Fireworks Co Ltd military paritechnics
13 Sun Oil Co Ltd petroleum products
14-16 Natl Life Assce Co of Canada
17 Walter Motor Trucks of Can Ltd
18 Can Life Assce Co mortgage dept
19 Williams Harry G barr
SECOND FLOOR—
20-21 Perley Geo F & Co Ltd ins agts
22-23 Bell Richard A QC barr
Gillies Sidney A barr
24 Steel Co of Can Ltd The
25 Sylvester Walter C archt
26 Stanley Home Products of Can Ltd brushes
27 Army, Navy & Air Force Veterans In Canada Dom Headquarters
28 Noffke & Ingram arch
29 Craig C Vibert Ins agt
Grahame Wm K ins agt

THIRD FLOOR—
30-31 Price, Waterhouse & Co chart accts
32-33 Fisheries Council of Can
34-8 Mirsky, Soloway, Assaly & Houston barrs
39 Ross P S & Sons chart accts

FOURTH FLOOR—
40 Candn Library Assn
43 Watson Jack & Co Ltd fire fighting equip
Hopkins F W & Co Ltd contrs equip
44 Ottawa Federation of Musicians
45-6 Shenkman Properties Ltd, property management
Shenkman J Harold real est & property management
Hind E S & Co genl Ins
47-48 Norwich Union Fire Ins Society Ltd
Norwich Union Life Ins Society
Canada Security Assce Co
49 Ottawa Business Consultants Ltd
O.B.C. Supply Co Ltd bldg supplies
100 Dunne Agencies Ltd mfrs agt
Street contd—
48 Altkens Bert & Son cigars and tobacco
50-52 Colonial Airlines Inc
54 Ray C C Co Ltd coal and coke

◆ Queen st intersects

70-74 ELGIN BUILDING
Rooms—
FIRST FLOOR—
Dept of Mines & Technical Surveys
Geographical Branch
Director
Candn Natl Institute for the Blind canteen
Dept of Natl Defence
Naval Photographic Section
SECOND FLOOR—
Vacant
THIRD FLOOR—
Vacant
FOURTH FLOOR—
Dept of Mines & Tech Surveys
Geographical Branch
Dept of Natl Defence
Directorate of Security Guarding
Directorate of Seaward Defence Equipment
Candn Corps of Commissionaires
Ottawa Division
FIFTH FLOOR—
RCAF Benevolent Fund assn
Dept of Natl Health & Welfare
Occupational Health Div Health Radiation Section

STREET CONTINUED

76-78 ELGIN ANNEX
FIRST FLOOR—
Dept of Natl Defence
Directorate of Ground Defence
Assistant for Standardization
Air Cadet Liaison Office
SECOND FLOOR—
Dept Natl Defence
Directorate of Electrical & Communication Development
THIRD FLOOR—
Dept Natl Defence
Directorate of Engineering Development
FOURTH FLOOR—
Dept Natl Defence
Directorate of Royal Candn Artillery

◆ Albert st intersects

80 LAURENTIAN BUILDING
FIRST FLOOR—
National Gallery of Canada Design Centre

◆ Slater intersects

100 Lord Elgin Hotel
Altkens Bert & Son news stand
Candn Pacific Rlwy ticket office
Candn Pacific Telegraphs
Murray's Restaurants Ltd

◆ Laurier av w intersects

148*Eliot Mary Mrs
150 University Club of Ottawa

◆ Gloucester st commences

170 Champlain Oil Products Ltd serv stn
Elgin Service Station
172-180 Notre Dame College girls residence

◆ Nepean st commences

196 Hiscox & Ferguson serv stn

200 Kenilworth Apts
Apartments—
1 Cowan Wm E phy
1A Spence Richard (Joan)
2 Davies W F A phys
Graham Jas H phys
3 Davison Gladys Mrs
4 Cochrane Frances
Cochrane Doreen
5 Purcell Helen
6 Howard Eleanor
7 Cromarty Wm D (Beatrice)
8 Panet Alice
9 Monette Frank (Frances)
10 Silliker W Gordon (Helen)
11 Shute John W (Marjorie)
12 Sherman Sol (Molly)
14 MacNee Jean
15 Low Marjorie E
16 Poulin Lucie
17 Taschereau Marie L
BASEMENT—
Welch John (Barbara)
Street contd—
202 Wentworth Apartments
Apartments—
GROUND FLOOR—
Dept Natl Defence (Chaplain of The Fleet, Protestant)
Dept Natl Defence (Chaplain of The Fleet, RC)
SECOND FLOOR—
Royal Candn Naval Benevolent Fund, The
Dept Natl Defence (Navy) Medical Director General
Dom Council of the Naval Officers Assns of Can

◆ Lisgar st intersects



The star (*) appearing after street number

# 1955 GLOUCESTER STREET-A

*SOURCE: MIGHTS*

WEST SIDE .....

86*Brunet Oscar (Rachel)
90*Rossy John (Helen)
94*Hardy Edith H
*Hardy Enid
*Hardy Vivian
*Hardy Gladys L
98*Pinnington Frank L (Mary)
102*Greenberg Wm F
106*Lhies Herbert (Irene)
110*Finnegan Joseph B (Edna)
118*Wood Chas E (Violet)
122*Finlayson Mona Mrs
126*Ransom Edgar J (Gertrude)
130*Karam Michl (Doris)
134 1 Vacant
2 Taylor June G
3 Ham James (Nancy)
4 Morrison Alex (Helen)
5 Ross Nora L Mrs
6 O'Dell Kathleen M Mrs

✝GLENWOOD AV (Rockcliffe Park), north from Maple Lane to Mariposa rd, first east of Springfield road.

20*Charleson John C (Marian)

GLINN AV (formerly Glen av), runs east from Riverside dr, second south of Donald.

NORTH SIDE ..... .....

6 —
62 Apt house under constn
70*Muir Thomas (Louisa)
74*Scherban John
78*Gelck Wm
82*Villeneuve Romuald (Therese)
86*Cracknell Arthur (Florence)
90*Brown Frank (Denise)
94 Kaluski Peter (Eva)
98 Deydell Keith
102*DeRyckere Maurice M (Mary)
106*Fillion Dollard (Veronica)
110 Stone Fredk W (Charity)
116*O'Connell John (Betty)
120*Jolicoeur Ernest (Marjorie)
Drouin Jacques (Huguette)
◆ CPR tracks cross
◆ Sharp crosses
128*Lee Bernard (Eileen)
132 LeBlanc Henry G (Jennie)
136*Jones Maurice (Margaret)
142*Girdeleau Horace (Rose A)
146*McKnight Wesley (Laura)
150*McDonald Lawrence A (Dorailce)
154*Barrette Rene (Rita)
158 Vacant
◆ Quill crosses
160 Lowrey Wm L (Lea)
162*Saumure Victor (Frances)
164*Misericordia Margaret Mrs
166 Cray Harold M (Marion)
168*Lemay Geo F (Gabrielle)
244 Donovan Ross A (Eileen)
252 Trohon Bernard L (Evelyn)
256 Bugeau Simon (Noella)
258 Vacant
Vacant (2)
◆ Edith crosses
Vacant (1)
280*Maloney Gregory (Madeline)
284 Sauve John R (Melvina)
288*Quinn Allan (Sophia)
292*Collins Laura Mrs
198*Diotte Montford G (Theresa)
200*Brown Harry (Dora)
206 Maloney Clement J (Lillian)

SOUTH SIDE .....

5*Emard Edward (Mary)
7*Brunke Walter (Elsie)
11*Musclow Florence Mrs
13*Hupe Harry (Ann)
71*Beaudoin George M (Henriette)
75*Rainville Guy (Margaret)
79*Baker Rowland (Frances)
83*Gow Melville (Annie)
33*Raymond Rene (Irene)
35*Orr Harold (Edna)
41*Cobb Henry (Sarah)
43*Ritchie Frank (Bernice)
103 Meyer Clayton S (Edna)
Allison Samuel J (Edna)
107*Patenaude Myles (Celina)
63 Farney Harold A (Mary)
67*Ferris Allan (Jeanette)
69*Schwerdfager Harold A (Wilma)
123*Atkinson Clifford (Edna)

◆ CPR tracks cross

◆ Sharp crosses

129*Patenaude F Rudolph (Cornelia)
133*Presland Ira E (Catherine)
137*Verdon Rudolph E (Rita)
139 Skinner Alex A(Margaret)
Yorke Harold V (Jean)
143*Blakemore Raymond G (Adelle)
147*St Amour Rene (Evelyn)
1 Deslauriers Jean ( Therese)
2 Begin Armand (Cecile)
151*Denommee Andre
155*Prest Albert (Valerie)
159*Lepage Edmond A (Anna M)
177*Renaud Ronald (Lucienne)
179*St Denis Morris J (Florence)
183*Albert Omer (Ludivine)
187A*Lecuyer Alfred (Pauline)
187B Marth Erick (Edith)
191*Gervais Hillary (Lucille)
Vogt Helmut J (Irma)
195*Welsh Thomas E (Margaret)
McLean Paul (Sylvia)
197*Allen Christie (Thelma)
201 Lucas George R (Aileen)
205*MacDougall Peter
209*Clark Carl G (Luella)
213*Lee Margaret Mrs
217*Laprade Donald (Florence)

◆ Quill crosses

225*Greer John A (Ella)
229*Schwalm Karl H (Maurine)
233*Schneller Armin (Ann)
237*Gregoire Telespore (Bertha)
Schreiber Otto (Gertrude)
245*Fraser Joseph N (Celina)
253*Rivet Joseph (Norma)
175 —
269*Mabbs John

◆ Edith crosses

183 —
193*Lalonde Rolande Mrs
185*O'Brien Charles F (Florence)
295*Simpson Leslie H (Sophie)
305*Chretien Aldoria (Bertha)
309*Kyle Donald G (Isabel)
313*Croteau Marcel (Louise)
317*Montpetit Leo (Rose)
◆ Lola ends

✝GLORIA (Billings Bridge), runs north from Rockingham, fourth west of Bank.

EAST SIDE .....

1497*Belair Geo (Rose)

WEST SIDE .....

1500*Gauthier Arthur P (Adelina)

GLOUCESTER, runs west from 150 Elgin to Bronson av, first south of Laurier av w.

NORTH SIDE .....

15 Rooming House
Langevin M G (Rose)
17 Proteau Jos (Mabel)
21 Vacant
25 Dick's Garage
29*Suchal Richard (Emillenne)
29½ Courtney Donald (Carol)
31 Rooming House
35 Rooming House
Liberty Annie
37 Evenson Edwd (Minnie)
41 Baker Veronica Mrs
◆ Metcalfe st Intersects

# 1955 GLOUCESTER STREET-B

*SOURCE: MIGHTS*

77 101 Miller Thos (Mary)
102 Garland Henry (Margt)
201 McQuitty Douglas
202 Burton Marjorie
79 Jackson Stuart (Anne)
81 McMillan Percy (Irene)
McMillan Irene Mrs rooming hse
83 Cole Kenneth (Jessie)
91 1 Hamel Ferndal (Margarite)
2 —
95 Chateauguay Apartments The
Apartments—
1 Levergne D T
2*Chong Sento (Hong L)
5 Murray Betty
6 Trembley Suzzane
7 Spittal Dorothy
8 Kroening Carl
9 Leclerc Adolphe (Mary)
11 Wong Edgar
12 Jolly Wm A
Street contd—
103*Meehan Wm (Dora)
105 Meehan F M Radio-Telephone Service
109*Ellis Fannie Mrs

◆ O'Connor st Intersects

127 MacFarlane Hazel I Mrs
135 1 Powers Arthur phy
2 Menard Marguerite
3 Trudeau Rene (Yvette)
4 Foley Martin P (Margt)
139 1 Austin Ernest F (Marie)
2 Houston Edwin (Myrtle)
141 —
143*Calderone Geo (Mary A)
145 Millar Enid Mrs
149 Rooming House
Groves Frances
151 Kentbrook Apts
Apartments—
1 Brown Andrew C (Lillian)
2 Wylie Margt E
3 Lennon Mary Mrs
4 Beeston Jack (Joan)
5 Grace Grace
6 Payne Frank (Ethel M)
7 Saunders Christina Mrs
8 Pelletier John (Dorothy)
9 Hannaford Mark
10 Dow James (Cassie)
11 Kerrigan Elizth Mrs
12 Smith Ruby
14 Nicholson Donald (Alice)
15 Mason Gordon (Birdist)
Street contd—
157 1 Allen Alice Mrs
1A Adkins Gertrude Mrs
2 Johnstone Geo (Noreen)
3 Gray John E
4 McDonald Angus (Mary)
5 Stewart Sade
161 1*Wackid Geo
2 Manion Emmett P (Dorothy)
165*Wong Sue (Woo Shee)

◆ Bank street intersects

193 Butler Robt J (Ethel)
Rogers Earl (Violet)
195 Rooming House
Mason Gladys Mrs
197 Fleury Keith (Leona)
203*Walsh Helena Mrs
205-217 Myers Motors Ltd used car lot

223 CARPENTERS' BUILDING
Curley Thos H
Allied Trades & Labor Assn
United Brotherhood of Carpenters
Carpenters Headquarters Local Union No 93
Amalgamated Association of Street Electric Railway & Motor Coach Employees of America Division 279
United Assoc of Journeymen & Apprentices of Plumbing & Pipefitting Industries
International Union of Elevators Constructors Local 96
Sheet Metal Workers International Assoc Local 47
Building Trades Council of Ottawa
Ottawa Motion Picture Operators Union Local 257
Ottawa Plate Printers & Die Stampers Union Local 46
Ottawa Typographical Union No. 102
Ottawa Firefighters Assn Local 162
Ottawa Office Employees Intl Union Local 225
231 1 Campbell Dickson A (Helen)
2 Frankland Wm J (Harriet)
233 Price Fredk (Bernice)
235 Nelson Josephine Mrs
237 Lajeunesse Edith Mrs
239 Blair Hugh (Luella)
241 Ferrill Allen J (Gladys)
243 Darragh Margaret Mrs
245 Enright Elva A Mrs
247 Doyle Elizabeth Mrs

◆ Kent street Intersects

279 St Patrick's Home Children's Div
281*Dunning Margt Mrs
285 1 O'Lynch Diane Mrs
2 Ramsay Alice
Madden Gladys
3 Carnell Humphrey C
4 Thurbur Carol
Nelson Don
5 Pilz Waltraud
Ross Rosoa
289*Martin Allan J (Grace)
295*Sparks Wm (Susan)
297 Timms Fredk C (Margt)
299 Stackpole Ambrose M (Ella)
301 Fitzgerald Arthur (Aurore)
303 Nixon Robt P (Mabel)
305 Dunne Apartments The
Apartments—
1 Armstrong Robt A (Barbara)
2 Carmichael Donald J (Phyllis)
3 Cassidy Eilzth A
4 Kennedy Mary A Mrs
5 Dodds Hugh E (Isobel)
6 MacCallum John A (Elizth)
7 Guevin Ernest (Berthe)

◆ Lyon street Intersects

323 Davis Eugene (Grace)
325 O'Neil Willis (Anne)
327 Young Edward G (Vera E)
329 Gougeon Mary
331 Lynch James (Nellie)
333 Lynch Denis (Kathleen)
335 McCarthy Annie Mrs
337 Charron Emmanuel D
339 Joiner Charles (Mary)
341 1 Windle Catherine
2 Reynolds Edwin C (Yolande)
3 Faust Wm P (Georgette)
343 1 Evershed Geo R (Anne)
2 Pack Glen
3 Crepin Mary Mrs
4 Daley Stella Mrs
345 Wozney Nick (Pauline)
345½ Blondin Leo (Mary)
347 Parks Robert (Hilda)
347½ Conlin James (Florence)
349 Eustace Albert (May)

◆ Bay street Intersects

359 1 Potvin Lawrence (Grace)
2 Kowalski Stanley (Jean)
377 Smith John G
379 Laviolette Jos C (Eleanor)
381 Monahan Harvey (Ann)
Brown Florence Mrs
383 1 Jacobs Lyle R
2 Beckinsale Florence Mrs
Dashney Jas
Dashney Edythe
387 1 —
2 Page Desmond J (Margt)
3 Dumbrell Edward (Joan)
393*Bylo Hillary (Aniela)
Tomaszewski Basil
395*Saumure Patk (Viola)

# 1955 GLOUCESTER STREET-C

*SOURCE: MIGHTS*

Sheet Metal Workers International Assoc Local 47
Building Trades Council of Ottawa
Ottawa Motion Picture Operators Union Local 257
Ottawa Plate Printers & Die Stampers Union Local 46
Ottawa Typographical Union No. 102
Ottawa Firefighters Assn Local 162
Ottawa Office Employees Intl Union Local 225
231 1 Campbell Dickson A (Helen)
2 Frankland Wm J (Harriet)
233 Price Fredk (Bernice)
235 Nelson Josephine Mrs
237 Lajeunesse Edith Mrs
239 Blair Hugh (Luella)
241 Ferrill Allen J (Gladys)
243 Darragh Margaret Mrs
245 Enright Elva A Mrs
247 Doyle Elizabeth Mrs

◆ Kent street Intersects

279 St Patrick's Home Children's Div
281*Dunning Margt Mrs
285 1 O'Lynch Diane Mrs
2 Ramsay Alice
Madden Gladys
3 Carnell Humphrey C
4 Thurbur Carol
Nelson Don
5 Pilz Waltraud
Ross Rosoa
289*Martin Allan J (Grace)
295*Sparks Wm (Susan)
297 Timms Fredk C (Margt)
299 Stackpole Ambrose M (Ella)
301 Fitzgerald Arthur (Aurore)
303 Nixon Robt P (Mabel)
305 Dunne Apartments The
Apartments—
1 Armstrong Robt A (Barbara)
2 Carmichael Donald J (Phyllis)
3 Cassidy Elizth A
4 Kennedy Mary A Mrs
5 Dodds Hugh E (Isobel)
6 MacCallum John A (Elizth)
7 Guevin Ernest (Berthe)

◆ Lyon street Intersects

323 Davis Eugene (Grace)
325 O'Neil Willis (Anne)
327 Young Edward G (Vera E)
329 Gougeon Mary
331 Lynch James (Nellie)
333 Lynch Denis (Kathleen)
335 McCarthy Annie Mrs
337 Charron Emmanuel D
339 Joiner Charles (Mary)
341 1 Windle Catherine
2 Reynolds Edwin C (Yolande)
3 Faust Wm P (Georgette)
343 1 Evershed Geo R (Anne)
2 Pack Glen
3 Crepin Mary Mrs
4 Daley Stella Mrs
345 Wazney Nick (Pauline)
345½ Blondin Leo (Mary)
347 Parks Robert (Hilda)
347½ Conlin James (Florence)
349 Eustace Albert (May)

◆ Bay street Intersects

359 1 Potvin Lawrence (Grace)
2 Kowalski Stanley (Jean)
377 Smith John G
379 Laviolette Jos C (Eleanor)
381 Monahan Harvey (Ann)
Brown Florence Mrs
383 1 Jacobs Lyle R
2 Beckinsale Florence Mrs
Dashney Jas
Dashney Edythe
387 1 —
2 Page Desmond J (Margt)
3 Dumbrell Edward (Joan)
393*Bylo Hillary (Aniela)
Tomaszewski Basil
395*Saumure Patk (Viola)
397 McCrea John (Ruth)
403*Best Bertram C (Ellen)
405 Pearson Alec (Mary)
407 McRae Jack (Muriel)
409 Gusson Joe (Mary)
411*Friendly David (Edith) gro

◆ Percy street Intersects

413 Henry Dowler (Ina)
415 Featherston Marion Mrs
McMahon Kenneth (Marion)
417 Hill Mason H (Elmina)
419 1 Bodman Jean
Fletcher Barbara
2 Ayers Harry (Joan)
Ferguson Harold (Dorothy)
3*McKenny Gordon (Anna)

SOUTH SIDE .....

22 Kalrez Nicholas (Antonia)
26 Leinster Apts The
Apartments—
1 Legault Albt (Theresa)
2 Lusignan Jeanette Mrs
3 Gervais Jeanette C
4 Thomas Clive (Wanda)
5 Williams Frank (Ruth)
6 Hill Florence
7 Potter Thos R (Aldea)
8 McGill Pearl
9 Levellee D Mrs
Street contd—
38 Congregation de Notre Dame Convent

◆ Metcalfe street Intersects

70 Fetherstonhaugh & Co patent attorneys
Smart & Biggar barrs
80 Dunn Eugene (Mary)
82 Vacant
84 1 Berlach Stanislay (Eva)
2 Nininger Jack
86 1 Lo-Mor Printers
2 Vacant
92 Latremouille Elsie Mrs
94*Allgar Teresa Mrs
96 Medaire Armand (Alice)
102 Trepanier Mary A
104 Armstrong Basil W (Vivian)
110 Winston Apartments The
Apartments—
1 —
2 Robertson Jean M
3 Wellman D G
4 Turton F Audrey Mrs
4 Paquette M
6 Angrignon A L
7 Atwater Harold E
8 Kane Irene Mrs
9 Pritchard Hilda
10 De Britenny C
11 McMullen K
12 Cooper Harry T (Carole Ann)
13 Chartrand D Miss
14 Dickson Marjorie A
15 Marshall Chas
16 McGregor J F
17 Alutis E
18 MacDonald Constance
MacDonald Jean
19 Geldart Ada
20 Smith D Miss
21 Scarr Vera M
22 Girard G
23 Seguin Therese
Cadieux Gertrude
24 Mitchell Anne
25 Deaves Herbert (Barbara) janitor
Street contd—
112 Carmen's Groceteria
114*Saikley Wm

◆ O'Connor street Intersects

134 101 Pioneer Shop The book and antique shop
102 Ottawa Greeting Cards
201 Vacant
202-3 Wong Leslie real est and ins
204 Filipowski Roman J (Jean)
136-38*Nicholson Harold (Luella)

# 1955 GLOUCESTER STREET-D

*SOURCE: MIGHTS*

Gloucester

140 Gloucester Apartments
1 Brownlie Margt Mrs
2 MacDonald Douglas (Doreen)
150 Edge Ltd heating contrs
Capital Insulating Co Ltd
152 Cole Kenneth (Jessie)
158 RCAF officers mess
164 1 Reynaud Lavina
2 Reynaud Beatrice
3 Miller C O (Wilemina)
168*King Douglas

◆ Bank street Intersects

196 Groves Frances M
198*Fleury Trefele (Lila)
202*Webster Matthew G (Mary)
Webster Matthew & Co music instruments
202A Errol Apartments
1 Malouin Dolard (Mozette)
int dec
Malouin Draperies
2 McDonald W Charles (Cynthia)
206 White Douglass L (Florence)
210*Leeson Isaac (Nora)
214 Desmonde Apartments
Apartments—
1 Power Archd F (Lydice)
2 Houle Leo (Valeda)
3 Beaudoin Arthur (Florence)
4 Colbert Hannah Mrs
5 King Elizth
6 McNulty Dorothy
7 Galvin Sydney J (Nettie)
8 Dillon John P (Mary)
9 Cairncross Jas (Florence)
10 Bourdon Ross
11 Cleland Irene
Cleland Gertrude Mrs
12 Grindley W R
13 Perrault Lucille
14 Grant Gertrude M
15 Wardlaw B
16 Murphy Wilfred J (Florence)
17 Bangay Kate Mrs
18 Tressider Jessie Mrs
19 Moran Norbert (Aline)
20 Young Erwin (Doreen)
21 Evans Audrey
220 Martel Laura Mrs
222 Stephens Lavina A Mrs
224 Irish Leo (Lillian)
226 Cooney Fred (Della)
228 Coghlin Vera Mrs
230 Berrigan Gordon P
Berrigan Gertrude Mrs
Lamouth Morris (Etta)
236 Daley Phillip P (Ethel)
238 McGee Thos (May)
240 Lochnan Joseph J (Pearl)
244 Plouffe Ross (Rose)

◆ Kent street Intersects

280 St Patrick's Parish Hall
290 Waldemar Apartments
Apartments—
1 McCallum Rose
1A Cousineau M L
Cousineau S Robt
2 Bigaouette Gerald O (Simone)
3 Cardill Joseph (Eva)
4 Barry Anne
5 Vacant
6 Bouvier Georgina Mrs
7 Grant W Mingaye (Wilma)
298 Corrigan Ira H (Jean)
302 McConville Chas
304 Menard Rodrigue (Linda)
306 Simmons Geo (Ellen)
308 Murray Florence
310 Bourdeau Arthur (Jessie)
312 Chercyholme Thos (Marilda)
314 Sevigny Emile (Marguerite)
316 Roy Charles (Olive)

◆ Lyon street Intersects

324*Miller Lawrence (Kaye)
326*Fournier Leo E (Annette) plmbr
328 Hart Apts
1 Xhignesse J Paul (Enig)
2 Cowan Bruce W (Muriel)
3 MacCraken Marian
4 Willis Annie Mrs
5 Gravelle Elizth
6 McLennan Agnes
Bennett Leila G
340 Rooming House
Lacroix Eugene (Mary)
342 Rooming House
Doherty James (Elizth)
344 Glasner Emile (Kathleen)
346 Dimaria Michl (Lena)
348 Steinke Herbert
350 Christensen Wm (Mae)
352 Murtagh Jas (Betty)
354 Rochon Hector
356*Armstrong Harry (Viola)

◆ Bay street Intersects

370*Craig Wm J (Beatrice)
372 1 Adams John (Anne)
2 Murray Andrew (Joyce)
374A Donnelly Arnold (Dorothy)
374 B Clement Wm H
C Curry Daniel (Beatrice)
Curry Michael
Curry James
374½ O'Connor Victor (Alice)
376 1 Nitschkie Adien
2*Hirsch Walter (Sonja)
3 Vacant
378*Harrigan Danl J (Florence)
384*Dunn Bernard J (Florence M)
386 Sullivan Wm E (Mary)
395 Brennan Walter (Doris)
400 Moffatt Colin M (Vivian)
402 Slatter Edwin (Ruby)
404 Cantin Edmond (Doris)
406 Smith Catherine Mrs
408 Froome Robert
Froome Henry
410 Fahey Susan Mrs
412 Blair Mary Mrs

◆ Percy street Intersects

418 Brunette Elzear (Annie)
420 Barnes Gaby
422 Exeter Fredk G (Daisy)
MacDonald Arden (Jean)
424 Lahey John (Olive)
426 Charbonneau Hermas (Simone)
428 Calcutt George (Ann)
432 Seguin Oliver (Mary)
434 Thompson Hattie Mrs
436 McCooeye T Geo (Alice)
438*Giroux Joseph (Phoebe)
440 1 Pyefinch Lloyd
Pyefinch Oscar
2 Hemming Harold E (Emily)

GOLDEN AV runs south from Richmond rd to beyond Avondale av, fifth west of Churchill avenue.

EAST SIDE .....

◆ O T C tracks cross
◆ Byron av crosses
Highland Park Bowling Club
◆ Ravenhill av ends
453 1*Jarvis Harold (Audrey)
2 Olson Edwin (Judy)
455*Cartwright Jack H (Jean)
461*Farrell Willard H (Lucy)
465 Foster Gerald (Ruth)
471 Bundock Benoit J (Claire)
475 Higgins James M
477 Altena John (Bertha)
479*Kirby Harold D (Doris)
483 1*Cote Ida Mrs
2 Peacock John E (Charlotte)
483A Mathurin Carmen Mrs
◆ Kenwood av crosses
497*Joyce Stewart M (Violet)
501*Macvicar Roderick M (Lola)
507*Ferguson J Finlay (Eileen)
513*Palmer Harry E (Edith)
517*1 Metz C Ross (Grace)
2 Safarian Albert E (Joan)
525*Cameron Kenneth E (Betty)
529*Moore Frank H (Beatrice)
533*Van Alstyne Edwin L (Bessie)
◆ Princeton av crosses
553*Bagley Chas E (Alice)
561*Ridley Bernard
565*Baird Mary Mrs
567*Clarke Gilbert F (Harriett)
571*Thomas Bert (Bertha)
575*Sevigny Laurier J A (May)
579*McCord Victor (Mamie)
581*Smith J Barker (Jean)
◆ Avondale av crosses

WEST SIDE .....

◆ O T C tracks cross
◆ Byron av crosses
444 Heinrich Hans G (Utha)
448*Thompson E Ray
*Thompson Mildred
*Thompson Norah
452*Howard Wm V (Lillian)
454*Adams Edward C (Margaret)
460*McClung Mark (Yrma)
464*Smith John W (Bertha)
470*Kyd Jas (Muriel)



The star (*) appearing after street number

# 1955 LAURIER AVE W-A

*SOURCE: MIGHTS*

305 Walsh Geoffrey (Gwynn)
307 Montizambert Tudor R
308 Panneton Louis (Josephine)
309 Trudel Alice
310 Dillon Dorothy
311 Duquet B
312 Campbell Ross R (Dorothy)
314 Moffat Kenneth E
315 Montizambert Mildred
316 Vacant
317 Stoody Elleen Mrs
318 Ahearn Margaret
319 Craig William (Lillian)
320 Findlay Grace Mrs
321 Vacant
322 Dickson Ethel
401 Harwood Dora
402 Greene Geo
403 Fordham Reginald S W (Margt)
404 Collins S Robt (Valeda)
405 Ware Charles L
407 MacLean Edith Mrs
408 Vacant
409 MacNeil John
410 Vacant
411 Rouse T
412 Nixon A Miss
414 Crockatt H W (Bertha)
415 Davis Adele S Mrs
416 Conway D
417 Perreault Emily W
418 Pierce E Vivian
419 Rodd James A (Mae W)
420 Mitchell Violet Mrs
421 Kelly Wm F
501 Currie E
502 Lunny Loretta Mrs
503 Chambers H S (Margt)
504 Klinnear A Muriel
505 Pearson Stanley F
505A Fournier Louis
506 Askwith Chas
507 MacLaren Margaret
508 Shmelzer Jos (Jean)
509 Alev Maria Mrs
510 Laferriere R
511 Legate R Mrs
512 Boles Thomas Z
514 Vacant
515 Simpson Bryan (Rhoda)
515A Lepine Florence
516 Burgess Beatrice W Mrs
517 McInenly James (Nancy)
518 Vacant
519 Armstrong Marguerite I
520 Burn Audrey Mrs
521 Thelin D Mrs
522 Loughead Yuill
523 Roy Lucille

◆ Marlborough av commences

450 Dyke Kermit R (Barbara)
452 Murchie John C (Sybil)
454 Smith E Norman (Vessie)

◆ Range rd commences
Strathcona Park

---

LAURIER AV W, runs west from Rideau Canal to Albert, fourth south of Sparks.

NORTH SIDE .....

73 Federal District Commission storeroom
75 Ottawa Hydro Electric Comm (sub stn No 1)
79 Ottawa Boys Clubs
95 Roxborough The Apts
Apartments—
0 Daly Thos C
1 Jewett E Mae Mrs
1A —
2 Stevenson W J (Winifred M)
3 Applewhaite Edwd T (Dorothy A)
4 Office
4A Benson Grace
First Floor—
Senior Naval Liaison Officer (U K Service Liaison Staff)
United Kingdom Army Liaison Staff
15 —
16 Ministry of Supply
17 —
18-19 Senior Air Liaison Officer (U K Service Liaison staff)
20 Bell A H
21 Venezuela Embassy of
22 Rowe W L
22A Boles T Z
23 —
24 Fidler Antony
25 Tadeson H P
26 Dominican Republic, Embassy of
Pichardo Rafael Paino
27 Coleman John D
28 McLean Allan M
29 Colombia Embassy
31 Rowley Elsie M Mrs
31A Jewitt Pauline
32 Taylor Grant
32A —
33 MacMahon Josephine Mrs
34 Green Howard C
35 Dale L A
36 Hunt A B
37 McCann James J (Blanche)
38A Nicholls Graburn
39 Egyptian Embassy
40 & 48A Osborne John C
41 Murphy Edith A Mrs
42 —
43 Reid Bertha Mrs
44 McLachlan W R
45 Warnock Chas & Co Ltd
46 Brophy Regd M
47 Weidema J
49 Bristol Aeroplane Co of Can Ltd
50 Ahmad Mqbool
51 & 52 Fraser J D (Lauretta)
52B Boisvert Maurice
53 Cartwright John R (Jessie)
54 Moffatt Margaret Mrs
55 Robertson R M
56 O'Brien J Barry
57 —
58 —
58A —
59 Booth Evelyn Mrs
61-62 Edwards Cameron M (Agnes)
62B Brennan C N
63 McCurdy J A D
64 Burrell M W
65 Devey J C (Jean)
66 —
67 Bell Allen
69 MacNaghten Beatrice
71 Calder James A (Eva)
72 Thatcher Ross
72A —
73 Caron Mary Mrs
74 Mair Amelia M Mrs
75 —
76 Campbell Thame A
77 Marsland Stanley
79 Herridge Wm D

◆ Elgin st Intersects

127-129 Lord Elgin Hotel (side ent)
141 Progressive Conservative Party of Canada National HQ
Progressive Conservative Association of Canada
Young Progressive Conservatives of Can
Confederation Publishing Co Ltd

149 Armstrong Apartments
Apartments —
1 Bird Wm (Marjorie)
1A Sugrue Geo (Rose)
2 Logan Marjorie
3 Morris Audrey
4 Almy Elizth
5 Gloux Fernand (Stephanie)
6 Quirk Ethel
7 Smith Pearl
8 Brown Thos (Catherine)
9 Griechen Carrie
10 Vasey Ethel Mrs

# 1955 LAURIER AVE W-B

*SOURCE: MIGHTS*

11 O'Connor Frances
12 Prytula Wm (Irene)
Street contd —
Laurier Av Parking Lot
163 Highway Alma Mrs
Oakite Products of Can Ltd chemical cleaning compounds
Mulrooney Clarence (Pearl)
169 Merton Apartments
Apartments—
1 Lafleur Ethel E Mrs
2 Nolan Agnes
3 McKeever Laura
4 Fitzsimmons Louise M
5 Johanneson Freda S
6 Fordham Mary
7 Sutherland Jennie V Mrs
8 Lewis Fanny Mrs
9 Jones Sadie A
10 Palsson Sigurin
11 MacDonald Vera J
12 Amey Inez
13 Crowe Dorothy
14 Wake Edna Mrs
15 McQuitty Douglas M
16 Woods Alice M Mrs
17 Granger T Wm (Yvonne)

◆ Metcalfe st Intersects

201 Carnegie Library (boys & girls house)
213 Welch Geo A & Co chartered accountants
Commercial Travelers Mutual Accident Association
Fleck J Gordon office
Peerless Houses of Can Ltd housing development
219 King's Daughters Guild
227 Basement—
Martlin & Lawrie Ltd office supp
Ground Floor—
Maple Leaf Bowling Centre
Maple Leaf Restaurant
First Floor—
100 American Optical Co of Can Ltd optometrist
102 Labbatt John Ltd brewers
103 Lomas Edward G mfrs agt
105 Commercial Life Insurance Co of Canada
200-1 Gifford James A ins and mort broker
Gifford J R real est broker
201B Trunks & Newman optical supplies
202 S-T-S Building Enterprises Ltd genl contrs
203 Rhodes & Radcliff Ltd real est
204 Ottawa Construction Finance Ltd
206 Aaron Jack & Co Ltd real est brokers
207 Candn Automotive Wholesirs & mfrs Assc
208 Denco (Ontario) br dental supplies
209 Hydro Electric Power Commission of Ontario dist dept
210 Bell Telephone Co of Canada Installation dept
211 Lalande & Kelly Ins, real est & mortgage
300 Berger, Snipper & Cohen barr & sol
237 Rose Maurice (Emma)
Sage Edith
Hill Alex
239 Thiessen Cornelius (Emma L)
241 Lamb Jean Mrs
241½ McDonald Gerald T (Alma)
243 Bourgeois Harvey (Norma) rooming house

◆ O'Connor st Intersects

265 Campbell Motors (Ottawa) Ltd
275 Watts Byron G (Jean)
279 Seeley Systems of Canada Ltd office equipment
Acousticon Dictograph Co of Canada Ltd
279½ Devonshire Annex apts
1 Brethour Ann Mrs
2 Belanger Gerald (Jean)
281 Wackid Radio Television Laboratories Ltd
283 Robertson D Stewart & Sons (Ottawa) mfrs agts
285 Ditto of Can Ltd duplicating machines

285½ Devonshire The
Apartments—
1 Alexander Thos G (Lydia)
2 Easton Mary L
3 Brazeau Wm E (Mary R)
4 Collingwood Florence N
5 Desormeaux Edwd G (Georgiana)
6 McCabe Chas
7 Curry Jos A (Louise)
8 Copping Leslie W (Catherine)
Street contd—
287 Vacant
289 Mildorth Beauty Parlor
291 Carson W J Ltd pntrs
299 Eaton T Co Ltd (side entrance)

◆ Bank st Intersects

323 Vacant
327 Latimer Catherine Mrs
331 Myers Motors Ltd garage ent
343 Old Heidelberg rest
345 Cleveland Apartments
Apartments —
(basement) Lamoureux Oscar (Cecile) janitor
1 Sleaco Annie Mrs
2 Rud Torquil (Ruth)
3 Voulgarakis Eugenia Mrs
4 —
5 —
365 Social Service Dept

◆ Kent st intersects

399 Trudel & McAdam Ltd wrought iron contrs
403 Hughes-Owen Co Ltd (Br) service and repairs dept
409 Reid's Furniture Store
413 Reid's Furniture storage warehouse
415 Hall Matthew (Minnie)
417 Presland Richd M
433 McMullen-Perkins Ltd mach McMullen Supplies Ltd auto accessories
435 Carson Ewart E (Lorna)
437 McLean William (Helen)
439 Porter Nelson D real estate & Ins
441 Kostuk Fred shoe repair
443 Wilson Maynard P (Helen)
445 Wilson's Confectionery

◆ Lyon st Intersects

449 Johnston E Gertrude
453 Blanchfield J Herbt (Mary)
455 Laurier Avenue Apartments
1 MacDonald M Genevieve
2 Gray Evelyn M
3 Richardson Harvey E (Ora)
4 Chernside David (Cecile)
467 Argyle Apartments
Apartments —
1 Green Lorne J (Muriel)
2 Bell Florence A Mrs
3 Day Edith Mrs
4 Murdock J Clarence (Maude)
5 Ford C Denzil (Doris)
6 Hurlow Wm G (Catherine)
7 Watters Patk J (Gertrude)
Street contd—
469 Aubin Merrill (Audry)
Rodger Harry (Ruth)
471 Murphy Ella Mrs
473 Touhey Eliza Mrs
475 Wilson David (Freda)
477 O'Shea Wm (Margaret)
479 Brady Desmond P (Myrtle)
481 Matthews Leonard (Elizth)
483 Belanger Saml (Aurore)
485 Palmer Ernest W
487 Delorme Herbert (Violet)

# 1955 LAURIER AVE W-C

*SOURCE: MIGHTS*



603 Apartments—
1 Irwin F Arthur (Margt)
2 Blaney Chas H (Margt)
3 Williams Agnes
4 Harvey Ruth
Spence Helen
5 Craig Rita
6 Knight Florence I
Allen Muriel L

SOUTH SIDE .....

◆ Cartier square

◆ Elgin st Intersects

First Baptist Church
142 Sheridan C Wesley dentist
Bradley Sydney W dentist
Coupland Jas P dentist
Coupland James G dentist
Callingham John R dentist
Finlayson Colin dentist
Dept Natl Defence Instructional and Administrative Cadre (Ottawa detach.)
146 1-6 Block & Anderson (Canada) Ltd (Ottawa br) duplicating machines
148 Canadian Citizenship Council
Big Brothers Ottawa boys counselling agency
150*Small Marjorie
152 1 Fraser E F Miss
2 Wilson Mary E
3 Miller Nellie
4 Johnson Mona
5 Lear Margt
160 Corporation House Ltd business consultants
Agency House (Can) Ltd br export
Candn Shipowners Assn
Roe A V Canada Ltd aircraft designers
Avro Aircraft Ltd aircraft designers
Orenda Engines Ltd aircraft engineers
Norcan Ltd export agts
Canadian Institute of Timber Construction Assn
162 National Cash Register Co of Can Ltd The
164 Remington Rand Ltd office mach
166 Canadian Industries (1954) Ltd explosives
Warrander Photographic and Advertising Services
MacRae William F public and industrial relations
English Electric Co of Canada Ltd The elect apparatus
Inglis John Co Ltd (Consumers Prod Div)
166A Turnbull Elevator Co Ltd

◆ Metcalfe st Intersects

190 Medico-Dental Pharmacy
Scott L Keith optician
192 Haberman Chemists
194 Rotaprint Co of Can Ltd
Ottawa Typewriter Co Ltd
196 Singer Sewing Machine Co
202 Basement—
Martel Albert (Dora)
Apartments—
Stinson Allan C dentist
1 Guttadauria Louis
2 MacCrimmon Peter C
3 Murdoch Wm (Clara)
4 Jalbert Georgette
4A Collins W C Gordon dentist
5 —
6 Laventure Lydia

206 Graham Chambers
Rooms —
1 Girvin John S dentist
2 Atack E A neurologist
4 Lappan Rose E
5 Gordon John (Madeline)
6-7 Capogreco V E dentist
8-9 MacLachlan Lorne E dentist
Cameron Alvin A dentist
Flora Walter S dentist
Tanton John C dentist
10 Beauregard Henry (Maud)
11 Lowden Elizabeth
12 Perrier Aline M
15 Rosewell Edna M
Rosewell Gladys L
16 Morrison Margt M
basement Bailey Emilie H (Lucienne)

208 1 Coutu Gordon
2 Spence Wm C
3 McKay Robt W (Melissa)
210 1 Brosseau Dorothy Mrs
2 Pilon Leo S (Lois)
3 Hebert Alfred
212 Canadian Bank of Commerce The
214 Standard Life Assce Co The
216 Prudential Assce Co Ltd of London, England
Rhodes & Radcliff Ltd real est
218 Intl Business Machines Co Ltd
222 Underwood Ltd business mach
224 Honeywell, Baker, Gibson, Wotherspoon, Matheson and Lawrence barrs
230 Mutual Press Ltd
Canadian Congress of Labour
Amalgamated Civil Servants of Canada
Canadian Brotherhood of Rly Employees and other Transport Workers
Canadian Transport
232 Powis Bros The statnrs
234 Lucien Hairdressing Salon

◆ O'Connor st Intersects

258 The Attleborough Apartments—
1 Killeen Gordon (Mary)
2 McNicol Anne H
3 Vacant
4 Eadie Lois J
5 Malherbe Simone
Lemieux Georgine Mrs
6 Folkard Howard (Hazel)
7 Walton Geo E (Doris)
8 Seeley Robt (Mildred)
9 Kinsella Bertha Mrs
10 Latimer Wm R
11 Payne Leslie M (Della)
12 Hibbard Lillian Mrs
14 Draper Alice Mrs
15 Cutler Bessie M Mrs
16 Berryman Muriel
17 St George Corinne Mrs
18 Chapman Leonard H (Esther)
19 Morrison Angus Mrs
(Basement) Rowe Chas (Eva) supt
270 Excelsior Life Building
101 Provincial Health Clinic
201 Excelsior Life Insurance Co
202 Ottawa Pre-Mixed Concrete Ltd
401 Canadian Nurses Association
402 Shell Oil Co of Canada Ltd distrib
501 Greenberg & Wright barrs
601 Wardle James M consulting engineers
292 Laderoute F X real est
294 Onida Modiste sewing supplies
Post Office (Ottawa) Sub 33
296 Locanda Restaurant & Tavern
300 Hughes Appliances Ltd
302 Superior Cleaners
304 O'Connor Bldg
101-2 Personal Finance Co of Can
103 Mutual Benefit Health & Accident Assn (Ott Valley Br office)
United Benefit Life Ins Co
104 Monarch Life Assurance Co
104A MacLeod, Comrie & Co pub acct
105-106 Dominion Rubber Co
Columbus Rubber Co
107 Civil Service Assn of Ott
201-203 Gilleland & Strutt arch
306 Collins Clothes Shop
308 Wackid Chas radio vision sales
Radio Vision Sales
Model Railroad Associates hobbies

◆ Bank st Intersects

318 The Franklin Apartments—
1 Frederick Louise
2 Poops Edna J T
3 Fox Thos (Rose)
4 Smy David (Edythe)
5 Barr Jennie Mrs
6 Brown Harry S
Billington Geo F
Corrigan Ronald J
7 Tenbeth Wm (Adeline)
8 Vlau Armoza
9 Gourgon Ida
10 Gillanders Helen
Gillanders Graham
11 King Nellie
Mathews Florence



# 1955 LAURIER AVE W-D

*SOURCE: MIGHTS*

208 1 Coutu Gordon
2 Spence Wm C
3 McKay Robt W (Melissa)
210 1 Brosseau Dorothy Mrs
2 Pilon Leo S (Lois)
3 Hebert Alfred
212 Canadian Bank of Commerce The
214 Standard Life Assce Co The
216 Prudential Assce Co Ltd of London, England
Rhodes & Radcliff Ltd real est
218 Intl Business Machines Co Ltd
222 Underwood Ltd business mach
224 Honeywell, Baker, Gibson, Wotherspoon, Matheson and Lawrence barrs
230 Mutual Press Ltd
Canadian Congress of Labour
Amalgamated Civil Servants of Canada
Canadian Brotherhood of Rly Employees and other Transport Workers
Canadian Transport
232 Powis Bros The statnrs
234 Lucien Hairdressing Salon

◆ O'Connor st Intersects

258 The Attleborough Apartments—
1 Killeen Gordon (Mary)
2 McNicol Anne H
3 Vacant
4 Eadie Lois J
5 Malherbe Simone
Lemieux Georgine Mrs
6 Folkard Howard (Hazel)
7 Walton Geo E (Doris)
8 Seeley Robt (Mildred)
9 Kinsella Bertha Mrs
10 Latimer Wm R
11 Payne Leslie M (Della)
12 Hibbard Lillian Mrs
14 Draper Alice Mrs
15 Cutler Bessie M Mrs
16 Berryman Muriel
17 St George Corinne Mrs
18 Chapman Leonard H (Esther)
19 Morrison Angus Mrs
(Basement) Rowe Chas (Eva) supt
270 Excelsior Life Building
101 Provincial Health Clinic
201 Excelsior Life Insurance Co
202 Ottawa Pre-Mixed Concrete Ltd
401 Canadian Nurses Association
402 Shell Oil Co of Canada Ltd distrib
501 Greenberg & Wright barrs
601 Wardle James M consulting engineers
292 Laderoute F X real est
294 Onida Modiste sewing supplies
Post Office (Ottawa) Sub 33
296 Locanda Restaurant & Tavern
300 Hughes Appliances Ltd
302 Superior Cleaners
304 O'Connor Bldg
101-2 Personal Finance Co of Can
103 Mutual Benefit Health & Accident Assn (Ott Valley Br office)
United Benefit Life Ins Co
104 Monarch Life Assurance Co
104A MacLeod, Comrie & Co pub acct
105-106 Dominion Rubber Co
Columbus Rubber Co
107 Civil Service Assn of Ott
201-203 Gilleland & Strutt arch
306 Collins Clothes Shop
308 Wackid Chas radio vision sales
Radio Vision Sales
Model Railroad Associates hobbies

◆ Bank st Intersects

318 The Franklin Apartments—
1 Frederick Louise
2 Poops Edna J T
3 Fox Thos (Rose)
4 Smy David (Edythe)
5 Barr Jennie Mrs
6 Brown Harry S
Billington Geo F
Corrigan Ronald J
7 Tenbeth Wm (Adeline)
8 Vlau Armoza
9 Gourgon Ida
10 Gillanders Helen
Gillanders Graham
11 King Nellie
Mathews Florence

12 Vacant
13 Cumbers Mollie L
Bourdon Henry
14 Trickey Ada Mrs
15 Dupuis Josephine M
16 Laplante Elizth Mrs
17 Marlin Nora Mrs
18 Hollington Isobel C Mrs
19 Campbell Herbert (Mary)
20 Campbell Helen C
Campbell Mary M
21 Belisle Blanche
22 Gauthier Mariette
23 Murphy Helen T
24 Christian Carl S (Ethel)
25 Wermescher Fred (Anna)
Street contd—
324 Brookshire Cleaners Ltd
328 Jarvis A H Ltd book store
330 1 Schilling Wm (Henrietta)
2 Howard Flora Mrs
332-4 O K Used Car Lot
354 1 Ambridge John (Alice)
2 Walker Harold F (Carmel)
356 1 Biron Eva Mrs
2 D'Arcy Patk (Estelle)
White Justine Mrs
366 Windsor Apartments The Apartments—
1 Forrest Ethel
2 Neals Edward J (Margt)
3 Mooney Gertrude Mrs
4 McGillis Reta
5 MacSweyn John G
6 Lesway John
7 Bennett Edythe C
8 Paladeau Evelyn M
9 Vien Josephine
10 Campbell Agnes
11 Lee Albt (Betty)
12 Jackson M Ewa Mrs
13 Goodwin Ena
14 Wilkie Doreen
15 Antonchuk Mary N
16 Burwash Clayton L (Evelyn)
17 Steen Eudocia Mrs
18 Brady Ruth
19 Pierce E Marie
20 Tremblay Rita Mrs
21 Ehrlich Elizabeth
22 Foley Sara F
23 Aubry Madeleine Mrs
24 Storm Elsa
25 Delaunire Joseph R (June E)
26 Cartmill Wilma L
27 Gallant Julia
28 Beatty Bruce
29 Bullard T Douglas
30 Semmens Ann
31 Quinn Theresa
32 Luttmore Myrtle Mrs
33 Burns Margt
34 Dubois Alva R ((Theresa)
35 Mannion Robt J (Marie)
Street contd—
370 Olmstead Lionel J
372 Green Mona Mrs
376 D'Arcy Kathleen
378 Cunningham Edwd Jr (Evangeline)

◆ Kent st Intersects

380 St Patrick's Home for the Aged
414*Marion Thos (Lenora)
416 Clayton Apartments Apartments—
1 Wora Saml (Noella)
2 Delaney Walter (Violet)
3 Moneron Jeanne
4 Blaney Jean Mrs
5 Kenney Lillian B Mrs
6 Wornell Jensen
7 Woods John (Margarite)
Potvin Phiben (Yvonne)
Street contd—
418*Hopfinger Hedy Mrs
424 Weldon Court Apartments Apartments—
1 Stanton Aileen
2 Lecourt Estelle
3 Cunningham Mary A Mrs
4 McDonell Edwd (Susan)
5 Featherstone Margt I
6 Patterson Ella
10 McKeener Ethel
11 Kelly Gertrude
12 Richer Conrad (Christine)
14 Carter Della W
15 McCord Lillian
16 Foran Viola
Foran Michl (Bridget)
17 Cohoon Aubry A
18 Lapointe Berthe
19 Burke Margt

# 1955 LISGAR STREET-A

*SOURCE: MIGHTS*



SOUTH SIDE .....

6°Snaith Willowby S (Marguerite)
8°Griffith Thomas (Lillian)
◆ Middleton drive intersects
10°Chalmers Wm C (Angeline)
12°Chalker Charles P (Emma)
14°Lowden Russell (Eileen)
16°Slotesbury John (Florence)
◆ Rockcliffe Way intersects
30°Patch Clare Mrs
32°Soame Henry J (Winifred)

LINDSAY, east and south from Drake av to Acton, first west of Station blvd.

307°Viner Arthur L (Sonia)
313°Fitz-Henry Robt W (Mary)
317 Moores Keith S (Violet)
321°White Percy G (M Jane)
310°Tickner Alfred W (Jean)
314°Fleury Donat (Lucille)
318°Ireland Ronald (Joyce)
322°Bonkoff Emil J (Marion)
326°Bennett James (Janet)
332°Faulkner John A (Margaret)
336°Karam Philip J (Norma)
342°Robertson John K (Marjorie)
348°Pranschke Clyde S (Margaret)
352°MacDonald Hector J (Marion)
358°George James R (Ina)
362°Manor Harold J (Lina)
Cadeau Philip (Evangeline)
366°Booth Gordon J (Bessie)
372°Tripp Delmer F (Marjorie)
376°Akeson Peter H (Helen)
382°Seguin Lucien L (Jacqueline)
386°Redmayne Robt N (Elizabeth)

LISGAR, runs west from Driveway to Bronson av, third south of Laurier av west.

NORTH SIDE .....

Lisgar Collegiate Institute
◆ Elgin street intersects
139 Ivan Hairdressers
169°Searle Orpha Mrs
171 Braemar Apartments
Apartments—
A McAlister William (Lillian)
B Merritt Dorothy Mrs
C Lobel Maurice (Rebecca)
D Ace Mary
E French Helen Mrs
F Masters Henriette
Handyside Lila Mrs
173°Smith Gertrude Mrs
175°Ivison Stuart Rev (Marjorie)
179°Petrie Carl (Elva)
181 Therien Gilbert (Alice)
187 1°Fournier Gabrielle
2 Delaney Winnifred
Delaney Kathleen M
B Cashell Molly
3 Robertson Dorothy
5 Runge Frank
6 Berry Hilda Mrs
(rear) Chapman Gabrielle (Alice)
191°Beer Geo T (Linda)
2 Martens Faye
193 Poulton Edward (Lillian)
195 Routliff Edna M Mrs
◆ Metcalfe street intersects
229 1 Hyland Clarence (Lela)
2 Hastey Alfred T (Constance)
231°Davies Hugh R (Lena)
233°Drake Geo E
235 Mann Marilda Mrs
237 Vacant
239°Hodgins P S Lena
243 Ottawa Civil Service Recreation Assn
Finch Fred J (Margt)
249°Ruddy Kathleen
°Ruddy Jean
253 Kerfoot Ivan (Bernice)
255 Clarke Stanley (Olive)
257 Cluff Mervin (Alda)
259 Chisnall Lydia Mrs
261 Buchanan-Carey Ella Mrs
Carey Eleanor
◆ O'Connor street intersects
281 Hutchison George O dentist
Vacant
283°Castricom Gregory (Berthe)
287°Bourgeois Jean (Ernestine)
289 Millar Hugh (Therese)
291°Sherman Nathan (Edith) tailor
293 Gilbert Apartments
Apartments—
1 Deniers Hector (Malvina)
2 MacKay W Andrew
3 Handyside H W (Barbara)
4°Thoburn Maud E
5 Cole George R
6 O'Connor Wilfred J (Hildegarde)
7 Reid Jean G
Street contd—
297 Dundas John F (Mary)
299 McCarthy George (Alice)
303 Desjardins Laurence (Margorie)
307 St George Lillian Mrs
309 1 Binks Laura Mrs
2 Stark Bertal (Gladys)
311 Kelvin Court
Apartments—
A Bourassa Annette
B Belanger Michel
2 Katz Bertram real est
Grinstead Lawrence A
3 Stuart John (Alice)
4 Douglas Isabel Mrs
5 Joyce Florence M —
6 Dillaney Dorothy
7 McDonald John R (Gertrude)
Street contd—
315 Ottawa Auxiliary Bible Society
317 Peck Hall
319 Brisebois Dental Laboratory
◆ Bank street intersects
335 Reid Albert W (Eva)
Albert's Barber Shop
341 Stechyson Nickolis (Rose)
343 Dunne V J & Co business systems
Kizell Norman real estate
343½ Ballyshannon Apartments
Apartments—
1 Sabourin Lavinia Mrs
2 McIntyre Arthur (Bernice)
3 Moore Ronald A (Mary)
4 Sheridan Lois
345 Allen Hampton L elect contr
347 1 McCoy Darcy (Ilene)
2 Mason Henry W (Cecilia)
3 Yateman Roy (Simone)
351 McParlan AJ (Lucille)
Le Flour Leonard (Shirley)
357 Rockburn Louis T (Thelma)
359 Thibodeau Theresa Mrs
361°Berube Albert (Nathica)
363 Berube John R (Elizth)
365 Berube John G (Cecile)
367°Burwash Annie Mrs
371°Bigras Minnie Mrs
375 Brady & Harris Funeral Res
1°Clarke C Roy (Ethyle M)
2 Gardiner Marlyn
Paul Jean
Mather Norman
3 Stephens Bertha
Eastman Lillian
Laird Margt
Parish Helen
381 1 Rossy Monsour H (Lulu)
2 Mitchell W P
3 Grainger Josephine
4 Stevenson Douglas S (Jacqueline)
383°Nesrallah George T (Patricia)
Kingsbury Geo (Linda)
389 1°Davis Earl (Hilda)
2 Thobarge Harris C
3 Campbell Donald M (Beverly)
4 Frazer Thos
◆ Kent street intersects
401 1°Gibeau Rene (Yvonne)
2 McGuire Richard (Julia)
405 1°Morrison J Edgar (Margt)
2 McCuaig Alice Mrs
409°Durham Leo W (Jean)
411°Gilpin Everett (Phyllis)
415 Wilson Arthur (Elleda)
Wilson Arthur Ambulance Service
417°Brunette Bertram J (Albina)
421 Raeburn Court Apartments
Apartments—
1 Lee Wm (Helen)
2 Atkinson H Roy (May)
3 Armstrong Edwin W (Margt)
4 Baker Albert (Florence)
5 Cox Emma Mrs
Zimmering Clarence
6 Burns Ethel Mrs
7 Holman Harold (Edith)
423°Lebelle Chas (Evelyn)
427 Palmar Ernest E
A Kalen Kosten (Bena)

# 1955 LISGAR STREET-B

*SOURCE: MIGHTS*

110 Dept of Highways (Ont)
112 Allen & Rollaston (Ottawa) Ltd dental lab
Capital Memorial Gardens Ltd
Parsons Eric swedish massage
Craig Donald E (Jane)
112½ 1 Glinoe Ursula Mrs
2 Orr Clarence H (Josephine)
Down George A W (Mae)
112A Greene Elmer (Alice)
114 —
116°McCann W Sidney
Stephens James A (Marguerite)
118 L'Heureux Rene (Cecile)
120 Montgomery Lawrence H (Gwen)
◆ Elgin street intersects
180 Royal York Apartments
Apartments—
1 Buell Donald B (Fernande)
2 Stewart Cunningham
3 Robertson Christine
4 Alexander William J (Jera)
5 Major Harold E (Mary)
6 Davis Lorne H (Laura)
7 Watson Florence Mrs
8 Leahey Jean E Mrs
9 Phillips Oleida Mrs
10 Mulvihill Kathleen
Mulvihill Helen
11 Teskey E Cleo
12 Martin Martha Mrs
14 Belanger Noella
15 Millar Bessie A
16 Macbeth Mary
17 Moore Thomas J (Margaret)
18 Fixter Elsie V
19 Foote Ernest G Rev (Alice)
20 Dagg Henry S (Florence)
21 Donnelly Cecil B C (Mildred)
22 Green Myrtle
23 Thompson Wm (Eleanor)
24 Rioux Aline
25 Finnigan Wm (Nellie)
Street contd—
182 1 Rutledge Naomi
2 McCabe Cecilia
3 Menard Guy
Biddell John
4 Young Mabel Mrs
5 McLaurin Caroll W (Jean)
6 O'Connor Colette G
7 Keegan Michael (Mabel)
184 1 Minnes Harold E phys
2 Lennan Mary
3 Green Nora
4 Straub A
Nathan H
5°Behnke Geo C (Eileen)
188 Town House The apartments
1 Smart Phyllis J
2 White Helen
3 Weir Alex
4 Cochrane Stella
5 McPhee Agnes I
6 MacNeill Danl A (Bessie)
7 Latimer W W
8 Poirier Mary A Mrs corset rep
9 Lane Janet Mrs
10 Young Cyril T (Geraldine)
11 Cartwright Robt
12 Slater John (Catherine)
13 Seely Harold C (Hannah)
11 Doucette Wilbert
15 Wilcox Alice
16 Mattice Gordon
17 Hurtubise Antoinette
Hurtubise Gertrude
18 Howell H C (Hazel)
19 D'Andrea Suzanne
20 Theberge Florence
21 Wilcox Eldon F (Rita)
Hue Marcel supt
190 Law Sarah Mrs
196°Charron Donalda A Mrs
◆ Metcalfe street intersects
230°Faloon Margt Mrs
232°Cullen Anthony J (Laura)
234 Leith Cora
236 Glenarvon Hall Apts
1°Betts Sarah Mrs
2 Mills Lillian
3 Lavell Mae
250°Simpson Robert (Ethel)
252 Apartments—
1 Scott Omer G (Phyllis)
2 Hurton Jean
3 Flewelling Lloyd (Ruth)
4 MacMillan Pearl
MacMillan Margt
5 Marston Inez
Marston Cora
254 Allen Jas W (Daisy)
Rooming House
256°Sheppard Emma Mrs
260 Krepczynski Walter cigar tob and newsstand
262 —
264 Rutland Apartments
LaBelle Lawrence V
Krepczynski Walter (Betty)
L Hoben E A
Brisebois P Mrs
◆ O'Connor street intersects
284°Sarazan Blanche Mrs
Lacroix William (Leona)
288 Thomas Geo W (Emily)
292°Hicks Wm (Mary)
294 Automobile License Bureau
1 Doody Ray F (Margt)
2 Pyefinch Harry (Mary)
300 Canadian Pittsburgh Industries Ltd
312 Szeto Yau S (Ng)
314 Ottawa Chinese Mission and Christian Assn
316 Perrin Ernest H (Eunice)
318 Centre Laundri-Maid self service laundry
Raycraft Kenneth (Lucille)
324 Hanlon Earl K optician
◆ Bank street intersects
340 1 Lockhart Blanche
2 Piche Maud
342 McFarlane Son & Hodgson Ltd whol staty
344 Blanchfield Martina
346 Miller Print Shop
346A Vacant
348 Lillico Garage
City Radiator Service
358 Montrose Apartments
1°Hill Nettie M
2 McLaughlin E Lula
3 Fraser Carlyle C (Nettie)
4 Robertson Easton
Rutherford Campbell
(basement) Dundas Fredk N (Beryl )
360 Putnam Apartments
A Hudson Gwendolyn
B Mason Donald
C Roy Hector (Mabel)
362 A Creighton Robert (Florence)
B Lacroix Wilfred (Lavina)
C Harper Wm (Grace)
Rimmer Betty
364 A Graham Vincent (Margt)
B Munson Rene (Doris A)
C Hardy Richd (Rose)
370°Legault Lorenzo A (Lucy)
Legault L A & Son elect contrs
374 Ryan Helena Beauty Parlor
°Ryan Helena Mrs
376°Burwash Annie
378°Smith Louis
382°Lake Richard H (Marguerite)
384°Mitchell Athas (Sophie)
Bectitis Aglos (Anna )
Sullivan Edward (Marie)
386°Sullivan Edwd M (Marie)
396 Kingsbury Apartments
Apartments—
1 Williams Charles E (Rose)
2 Birt Monica
3 McAllister Hattie Mrs
4 Hickingbottom Verne (Marion)
5 Galbraith Clara Mrs
6 McConnell Wm F (Lillian)
B Groleau Frank (Lillian)
◆ Kent street intersects
412°Michel Wilfrid J (Margaret)
414°Wilkie Wm B
Victoria Transfer
416°McPhee Robt (Veryl)
418 1 Modern Ice Cream Scoop
°Cameron Roland A
2 —
3 St Jean Paul J (Gwen)
424 Francis Apartments
Apartments—
1°Scullard Manuel F
2 Greenough Percy M (Jean)
3 Dawson Geo (Angeline)
4 Stuart Kenneth W (Ethel)
5 Wattie Charles (Gertrude)
6 Kirk Mary
7 Scullard Francis G (Lees)
434 —
436 Hunter Alex (Mabel)
°Bougie Ernestine Mrs

SOUTH SIDE .....

26*Browne James A (Madeline)
30*Donoghue Ignatius (Therese)
34*Ramsay Regd A (Hilda K)
38*Anderson Saml G (Florence)
42*Larter Gerald P (Lolita)
46*Pilon Emile (Lois)
50*Roeske Bernard (Myrtle)
54*Brownrigg John T Rev
58*Stalker John (Jeanne)
62*Coupal J Wilfred (Corona)
66*Day Laurance T (Phyllis)
70*Tingley Roberta Mrs
74*Bagguley Howard D (Maysel)
78*Day Alfred (Mary)
82*Lewis Harold W (Etta)
86*Dion Alex (Claire)
90*Christensen Erhard (Malda)
94*Cooke Edwd

MERTON, south from C P R tracks to Wellington st, sixth east of Parkdale av.

EAST SIDE .....

1*Gourgon Rene (Lauretta)
7*Laporte Omer (Ida)
7½ Brazeau Antoine (Emma)
9*Trottier Alphonse (Gracia)
13*Bisson Henri (Georgette)
19*Paquette Ovila (Dementine)
Rochon Gerard (Elizth)
23*Lamoureux Jos (Fabiola)
Leblanc Aurele (Therese)
Godie John (Jean)
Renaud Arthur (Amelia)
31*Latreille Jos F (Cecile)
33*Lapointe Lucien (Doris)
◆ Lowrey st ends
35*Bonenfant David (Clementine)
37*Arbour Ernest (Elmire)
Arbour Roland (Pierrette)
41 Vacant
43*Dinelle Honore
Arbour Philias (Diane)
47 Joly Edwd (Joan)
Hughes Wm
◆ Ladouceur Intersects
57*Charlebois Rosima Mrs
61 Charlebois Fernand (Elsie)
63 Clermont Roland (Gertrude)
71 Handy Geo E (Alice)
73 Beauchamp Wilfrid (Gertrude)
◆ Armstrong st Intersects
115 Straby Edgar (Denise)

WEST SIDE .....

4*Saumur Isidore
Pharand Rene (Gertrude)
4½ Rochon Lydia Mrs
8*Potvin Edwd (Yvonne)
12*Lafontaine Ferdinand (Gilberte)
16*O'Connell Thos J
Cavannagh Findlay (Helen)
20 Seguin Victor (Anita)
24*Dube Armand C (Carmen)
26*Pineau Oscar (Jeanette)
Veilleux Paul (Kathleen)
30*Day Geo (Yvonne)
34*Leduc Rolland (Lorette)
38*Ladouceur Eugene (Eva)
42*Draper Jos (Jennie)
Donohue Josephine Mrs
46*Leblanc Anthime (Elizth)
52*Seguin Annie Mrs
54*Seguin John (Donelly)
56*Hill Alfred (Rosalie)
Gauthier Marcel (Martha)
Quigg Jas R (Theresa)
60 Saunders Wm F (Helene)
60½ Charter John (Theresa)
62*Kail Alex (Maria)
64 Croteau John
66*McSorley Jas (Eva)
68 Lecuyer Ronald (Patricia)
70*Howell Harold R (Elizth)
72 Bonenfant Donat (Veronica)
74 Dubois Gerard J (Isabel)
74A Lalonde Claude (Claire)
◆ Ladouceur Intersects
78*McCrank Declan (Winnifred)
80*Prudhomme Rosaire (Irene)
86 —
86½*Lavictoire Rene
Lavictoire Belanie (Bernadette)
88*Potvin Agnes Mrs
Potvin Leo (Jacqueline)
92*Bond J Harry P (Agnes)
94*Groulx J Rodolphe
98*Paquette Eugene J (Lillian)
102*Conway Daisy
104 Cosy Corner rest
Hanchuck Henry (Josephine)
◆ Armstrong st Intersects
106*Beasley Chas E (Gertrude)

METCALFE, runs south from 82 Wellington opp Central Block, Parliament Hill to Monkland.

EAST SIDE .....

11 Christian Science Reading Room
15-21 BLACKBURN BLDG
15 Guild Bookshop The
◆ Sparks st Intersects
31 Premier Hat Shop Ltd (side entrance)
33 Esterel Restaurant (side entrance)
35-47 Windsor Hotel The
Hart Mary H Mrs
37 Deroulin Oscar L optician
41 Smartwear fabrics and lds wear accessories
47 Villeneuve Jean barber
◆ Queen st Intersects
49 METROPOLITAN CHAMBERS
Rooms—
First Floor—
1 Aetna Life Ins Co
1A Mountford Salon dermatologists
2 Vacant
3 Emery's Health Treatments
5 —
6 Wear Ever Brush Co Ltd
Second Floor—
Canadian Aeronautical Institute prof assn
Wiggs, Walford, Frost & Lindsay cons engineers
103 Massey Hart arch
105 Dirassar Leon arch
Third Floor—
14 Moore Geo H (Mildred)
Street contd—
51 Toronto Star Ltd pblshrs
53 Greene & Robertson Ltd Ins brkrs
53½ Benoit Elie J barber
55 Ground floor —
Bell G Gordon office
First Floor—
Metcalfe Stanley G, QC barr
Second Floor—
6-9 Binks Harry S & Son Ins
7 & 8 Albra & Balharrie archts
Street contd—
61 Piccadilly Coffee Shoppe
Hay Winnifred Mrs
Grecco Geo (Corinne)
63 Gluck Noel tlr
67 Metcalfe Smoke & News Shop
67½ Bissonette Wilfred (Eliza)
69 Morris Florence Mrs
71 Metcalfe Sweets
◆ Albert st Intersects
77 Commonwealth Building
Collins Radio Co of Can Ltd radio communications
81 Metcalfe Apartments
Apartments—
1 Ouellette Edwd (Frances)
2 Shea Gertrude M
3 Lawrence Muriel Mrs
4 Weir O C
5 VanDusen Marion B
6 Moyer H W
7 Piche Andrew
8 Etherington Edwd T
9 Mackie Hilda M
10 Leduc Lucile I
11 Stewart Emma Mrs
12 Cyr Anita
14 Brunet Marguerite Mrs
15 Goulet Cicely Mrs
16 Shea Jean Mrs
17 Hunt Nora M
18 Lynn Theresa
19 O'Brien Laura
20 Radford C E
21 McLaughlin W J
22 Plouffe Irene
23 White Bessie Mrs
24 Viner Milton
25 Gillespie Phyllis G
26 Robinson Netta M
27 Brereton Lorraine



## Metcalfe

Metcalfe Apts contd.—
28 Ruddy Kathleen
29 Chaput Maude Mrs
30 Jocelyn Griffith F
31 Lancaster Edith
32 Friend Henry (Marie)
33 Gough John (Alice)
◆ Slater st Intersects
97*Gurland Max (Bella)
99 Gaffen's Fruit & Grocery
107 MacDonald Apts
Apartments—
A Healy Jas E
1*MacDonald J Alfred (Helen)
2 Evans R
3 McGee Elizth
4 MacDonald Mary E Mrs
5 Moise Urbain (Irene)
6 Audet M P Mrs
7 Dewar M Fern
8 Sullivan Rita
9 Healey J Edmund
(basement) Plouffe Vital (Cecile)
Street contd—
109 Komesch Danl chiropractor
111-113 Masonic Temple
Morrow Arthur B dentist
French John F dentist
French Felix A dentist
117-127 Y M C A
◆ Laurier av w Intersects
133 Y W C A
Travellers' Aid
151 London Arms Apartments
Apartments—
1 Bournival G M
100 Vincent G L Mrs
101 Egan Teresa
102 Mitchell Francis G (Thelma)
103 Wood Edwd H phy
104 Hart Grace
105 Falconer Geo (Jessie)
106 Sherwood Lawrence H
107 Burns Thos H
108 Humphrey Donald
109 Smolkin S
110 Johnston W Victor (Margt)
111 Ashrae S M
200 Goulet Edna
201 Davidson Gertrude Mrs
202 Hamilton Arthur B (Joan)
203 Brown Williamson (Grace)
204 Delary Hugh A (May)
205 Gall Freda
206 Seal Percy L
207 Stokes Clarence M (Elizth)
208 Pilon Clairette
209 Dewar Marion I
210 Moffat Anna V
Moffat Sybil
210 Cripps A Mrs
300 Klassen Evelyn C
301 McCullough Charlotte S
302 Sly Lucille Mrs
303 Flesher Moe
304 MacLaren Agnes H Mrs
305 Hoffman Olive
306 O'Connell Margaret
307 Johnston Florence Mrs
308 Preston Jas D
309 Relph Hugh S (Gladys)
310 Goldie Louis
311 Kearns Elizth
400 Hodgson Miles S
401 Gosselin Berthe
402 Checkley Earle
403 Boag E J (Isabel)
404 Jewell Gordon H
405 Powers Margt
406 Schwartz Harry
407 Patterson Rita M
408 Walsh Jas
409 Sundberg Anna M
410 Murphy James J
411 Veniot C J
◆ Gloucester st Intersects
175 Notre Dame Convent
◆ Nepean st Intersects
183 MEDICAL HALL
Rooms—
101 Nelms Geo H optician
102 Fraser Wilbur F oculist
103 Bugden H Chesley dentist
104 Clarke Geo K dentist
105 Derrick Michl M dentist
200 Squires H Bruce periodontist
201 Greenblatt Jos phy
203 Bishop Leo J chiropodist
204 Irwin F Arthur dentist
301 Landrigan James P dental surgeon
302 Cathcart John P S neuropsychiatrist
Pimm June B Mrs psychologist
303 Rennie Geo S T dentist
304 Chalke Frank C R psychiatrist
Street contd—
183½ Kopp Laboratories Ltd
Sunberg E O osteopath
185*Wilson Muriel Mrs
Vacant
Alcoholism Research Foundation Ottawa Branch
Patterson Robt W optometrist
189 —
◆ Lisgar st Intersects
201 Queen Elizabeth Apartments
Apartments—
1 Dodds John (Lorraine)
2 Hart I
3 Harvey Eldon (Arlene)
4 Chisnell Edwd M (Lauretta)
5 MacKay Jean
6 Larocque Horacia
7 McLeod Jessie
8 Kerr Grace Mrs
9 Leamy Margt
10 Ross Wm L
11 Drummond Muriel
12 Mitchell John (Isobel)
14 McElroy Lottie
McElroy Mary E
15 MacKenzie Annie Mrs
16 Woods Bernice
17 Lloyd John A
18 Zumar Bella
19 Masson M Lorraine
20 Perry Myrtle Mrs
21 Philip Jean M
22 Babin Rita
23 Harley Kathleen
24 Montgomery Gordon (Carol)
25 Bressler Saml (Tillie)
26 Gibb Barbara
27 McCullum Dorothy
28 Thompson Marjorie
29 Leaver Katharine
Leaver Theresa
30 Browne Gertrude Mrs
31 Cockshutt Philip E
32 Dixon M Fitzroy
33 Bourgault Marie
34 Braverman Wm (Sara)
35 Fallis A B
215 Bromley Hall
St Martin Emile (Anna)
◆ Cooper st Intersects
233 Mount Harry T R surg
Belcourt & Blair archs
Cameron Catherine Mrs
Trudel Hector (Elsie) supt
Clinckett Fred R oculist
Nichol J Eric surg
Professional Collection Agency
Little Lewis N phy
McKendry J B Ralph phy
Distributors Acceptance Corp finance
◆ Somerset st Intersects
237 Canadian Red Cross
Vacant
251 1 Ray Lyman A
2 Wilson Mary Mrs
3 Connerty Douglas C (Barbara)
4 Hornyansky Michel
(basement) Presley Wellington (E)
◆ MacLaren st Intersects



The star (*) appearing after street

# 1955 METCALFE STREET-C

*SOURCE: MIGHTS*

335 The Trafalgar Apartments
Apartments—
1 Crouch Harold P (Elsie)
2 Morton Mary D
Morton Elizth H
3 Allan Mabel W Mrs
4 Martin Edith M Mrs
5 Tait Howard R (Dorothy)
6 Holmes Fredk W (Isabel B)
7 Sibley Archd A (Mary)
8 —
9 Godfrey Gladys Mrs
10 Cadogan Maude Mrs
11 Logan John M (Helen)
12 Sharp May A Mrs
14 Nesbitt Linda Mrs
15 Chater Walter N (Helen)
16 —
17 Herbert Ivan (Joan)
18 Christie Laura F Mrs
19 Chapman Anita R
20 Chesney Wm J (Margt)
21 Grace Jas L (Mary)
22 Ellacott Gerald

◆ Gladstone av crosses

375*Temple Eric E (Florence)
377 1 McConnell Eldren (Muriel)
2 Nelles Malcolm K
379 Apartments—
1 —
2 —
3 Turcotte J Oscar (Anna)
4 Biehler Wilhelmina
Harrison Jean
5 Dupuis Delmer J (Mabel)
6 McNeil Germaine Mrs

◆ McLeod st intersects
Not open for one block

◆ Argyle av intersects

455 1*Taylor Bertha Mrs
2 Christensen Werner C (Ethel)
Sugarman Jack
Sugarman Muriel
457*Schwarim Addison A (Gertrude)
459-465 Bromley Apartments
1 Weeden Arthur C (Emily)
2 Doyle Marguerite Mrs
3 Hicks Laura Mrs
4*Carson Wm J (Gertrude)
5 Heatherington Janet Mrs
6 Trainor Pearl Mrs
7 Clarke Annie Mrs
8 Carson Geo W (Joan)
9 Glover Carl J (Isobel)
10 McGrath Leonard (Genevieve)
11 Hockley Anne
Geddes Hilda
12 Lindsay Laura E
B Eddy Edwd (Maude) supt

Street contd—
467 Ferguson Donald (Hugette)
Torrie Arthur (Viola)
469 Guitard Phillas (Olivine)
471 Cralk Claude V (Annie)
473 Stephens Wm F (Willoughby)

◆ Catherine st intersects
C N R Yards

◆ Isabella st intersects
Dept of Northern Affairs & Nat'l Resources
Forest Products Laboratory

◆ Pretoria av intersects

479 Cheesman Jas W (Carrie)
481 Lamb James (Helen)
483 Loates Albert (Jean)
485 1 Montague Bernard (Edna)
2 Fertile Robert
487 1 Doxtater Leona Mrs
2 Schernerhorn Frank (Olive)
489 1 Sabourin Edmund (Elizth)
landscaping
2 Turpin Thos H (Margt)
491 McCulloch John (Jean)
493 Schroeder Harry (May)

◆ Strathcona av intersects

495*Todd J Thos (Grace)
Whyte John C (Norma)

◆ Patterson av intersects

497*Wedge J Allan (Hazel)
499*Mix Laura Mrs
501 1*Keyes Perley F (Alma)
2 Couture Thos (Helen)

WEST SIDE .....

10 Guaranty Trust Co of Can

14 Basement—
Gage W J & Co Ltd stats

First Floor—
McDougall & Christmas stock brokers

Second Floor—
Maclaren Chas H barr
Hill, Hill and Hall barrs
Coyne H E B QC barr

Third Floor—
McHugh & Peters barrs
Black Harold S real est and property management
Staveley Realties Ltd, apt owners
Victoria Manor Ltd apt owners
Kent Manor Ltd apt owners
Metcalfe Realty Co bldg owners
Kensington Manor Ltd apt owners
Metcalfe Construction & Supply Co

Fourth Floor—
Yates Chiropractic Clinic

Street contd—

22 C N R executive offices side entrance
C N R Ticket Office (side entrance)

◆ Sparks st intersects

Dominion United Ch of Canada

◆ Queen st intersects

64 Dunkirk House Ltd hotel

◆ Albert st intersects

72 Peerless Apartments
Apartments—
1 Lightle Fred
2 Taylor Roy
3 Rogers Alfred (Elizth)
4 McGregor Mary E Mrs
5 Dunn Mary Mrs
6 Campbell Anne
7 Bradley Elsie
8 Steele Earl F
9 Williams Shirley
10 Taylor Martha J
11 Moore Dorothy
12 Brown Albert L
13 —
14 David R Lynne
15 Beckstead Helen
16 MacKenzie Jean A
17 Brown Harry K
18 Rennie Doris V
19 Laing Mary
20 Langille M Thelma
21 Malouin Ida
22 Casgrain Cecile
23 Vacant
24 Haspeck Rudolph
25 Mackay Violet
26 Cluff Agnes P Mrs
27 Kew W Tracy
28 Thomas Earl C
29 Proulx Geo
30 Genest Aline
31 McCauley Lorne L (Julia)

Street contd—

## 88 METCALFE BUILDING

Ground Floor—
Heney John & Son Ltd coal
Metcalfe Coffee Shoppe
104 Castledine V S & Co Ltd Investments
Davidson & Co stock brokers

Second Floor—
Crown Assets Disposal Corpn

Third Floor—
Dept of National Defence
Naval Ordnance

Fourth Floor—
Dept of National Defence
Directorate of Naval Ordnance

Fifth Floor—
Dept of National Defence
Directorate of Material
Identification & Cataloguing

# 1955 METCALFE STREET-D

*SOURCE: MIGHTS*

Metcalfe

Metcalfe Bldg Contd—
Sixth Floor—
601 Bell Telephone Co of Can exec offices
602 Quebec Metallurgical Industries Ltd
603 Traders Finance Corp Ltd finance
604 Traders General Insurance Co
605 Royal Architectural Institute of Canada
606-607 Crown Life Ins Co
608 McKechnie Boles & Co cert pub accts
609 Retail Credit Co Inc (br) Ins investigations

Seventh Floor—
700 Canada Cement Co Ltd (Ottawa Sales Office)
701 Embassy of Japan
703 McNulty & McClenaghan barristers
Jordan B Bloomfield barr
704 Blue Cross Plan for Hospital Care
705 Brotherhood of Locomotive Engineers
706 Mexican Embassy
707 Wyatt Co The actuaries and emp benefit consultants
708 Low, Honeywell & Murchison barrs
Great American Indemnity Co New York
Great American Insurance Co New York
American Alliance Insurance Co New York
American National Insurance Co New York

Eighth Floor—
800 Workmen's Compensation Bd
801 Godsall G H Equipment Ltd earth moving equip
Anglo Diesel Engines Ltd
802 Sutton-Perry Ltd Ins adjusters
803 Dustbane Products Ltd sanitary products
Finnell System Inc floor scrubbing and polishing machinery
805-808 Bell Telephone Co of Can offices

Ninth Floor—
Bell Telephone Co of Can Ottawa District Commercial

Tenth Floor—
Gowling, MacTavish Osborne & Henderson barrs
De Havilland Aircraft of Can Ltd
Canadian Bar Assn The

◆ Slater st crosses

96 Metcalfe Grill

98 McCarthy Vincent barber

100 Apartments—
A Gallop Frank H (Merna)
C*Saikaley Nicholas (Nellie)
1 Simpson Austin H (Margt)
1A Clarke E Carl
2 Phillippe Therese
3 McColl David E (Eunice)
4 Brown Emily Mrs
5 —
6 —
7-8 Plouffe Wilfred J (Theresa)
9 —
10 Ebbes Alice
11 Ethier Francoise Mrs
(basement) Chartrand Florient (Shirley)

Street contd—

102 Metcalfe Food Shop

104 Atkinson Wm L (Harriett)

108 1 Skinner Rufus H mfrs agt
2 —
3 Greenshields-Hodgson-Racine Ltd dry gds
4-5 Patenaude Gaston (Joan)
6 Mitchell John H (Madeline)

112 Eisen Paul tailor

114 Ottawa Public Library

◆ Laurier av w intersects

## 150 MEDICO—DENTAL BUILDING

Basement—
1 Falcon Kenneth chiropodist
3 Vacant

First Floor—
101 Arron I L Estate real est
Telephone Answering Service (Tel-A-Serv)
Waxman Maurice & Co retail consultant
102 Parsons J I St Clair osteopath
Linnen Ray A osteopath
103 Hanna Herbt E phys
105 Smolkin Saml phy
106 Sharpe Anna W phys
107 Ewing J Burke surgeon
108 & 109 Doyle Philip E phys
Curran Danl D surg

Second Floor—
201 Beairsto Arthur W phy
202 Hurtig Abraham phy
Maloney Patk J paediatrician
203 Summers Wm A optometrist
204 Bourque Henry phys
205 Corriveau A Roland phys
206 Gilhooly Jos P phy
207 Edwards Wm S surg
208 Metrick Lionel dentist
209 Wilcox Chas F phys

Third Floor—
301 Spiro Chas H phy
302 Royal College of Physicians & Surgeons of Can The
303 Martin Lawrence dentist
304 Ladelpha Joseph chiropodist
Ladelpha Paul C chiropodist
305 Crummey Arthur S phy
306 Feller Jacob phys
307 Rossman J I phys
308 Copp Bobby dental surgeon
309 Leach James E K phys

Fourth Floor—
401 Caldwell J Donald phys
402 Wolstein Edwd oculist
Beach Harold N dental surgeon
Hudson H Graham dental surgeon
403 Central Dental Laboratory
404 Grant Wilfrid D dental surg
405 Julien Lucile phys
406 Kronick Sydney obstetrician
407 Graham John phys
408 Resnick Morris phy and surg
409 Associated Dentists Co-Operative

Street contd—
St George's (Anglican) Church

◆ Gloucester crosses

160 Indonesia Embassy of

162 1 Stuart Marguerite D Mrs
2 Kotze C Stewart (Yvonne)

164 Campbell Geo A phy
Marlon Gilles pediatrician

170 Rooming House

172 Pichard Marcel rooming house

174 —

176 Pichard Marcel (Rose)
Cohen Harry (Muriel)

◆ Nepean st intersects

## 180 MEDICAL ARTS BUILDING

Rooms—
G1 Perchanok Morris R internal medicine
G2 Thomson Donald M surg
Jeffrey J Ian orthopedic surgeon
G4 Medical Arts Dispensary off
G5 Patterson Bryson C oculist

First Floor—
101 Medical Arts Dispensary of Ottawa Ltd
104 Barnhart Walter S phy
105 Collins W Edgar urologist
106-8 Murray Jos M surg

Second Floor—
201-5-7 McNabb, Roger & Fraser phy
202 Puddicombe John F phy
203 Coupal Jean L phy
204 Delahay J Regd phy
Medical Council of Canada

Third Floor—
301-3 Evans S Courtenay phy
Sims Henry A phy
Graham Robt W phys
304 Hicks Allen J dentist
305-306 Mirsky Saml phys
308 Hermann J Douglas surg
McSweyn Norman F surg
309 Service Stanley F phy
310 Neilson H Kenneth phy

# 1955 METCALFE STREET-E

*SOURCE: MIGHTS*

First Floor—
101 Arron I L Estate real est
Telephone Answering Service (Tel-A-Serv)
Waxman Maurice & Co retail consultant
102 Parsons J I St Clair osteopath
Linnen Ray A osteopath
103 Hanna Herbt E phys
105 Smolkin Saml phy
106 Sharpe Anna W phys
107 Ewing J Burke surgeon
108 & 109 Doyle Philip E phys
Curran Danl D surg
Second Floor—
201 Beairsto Arthur W phy
202 Hurtig Abraham phy
Maloney Patk J paediatrician
203 Summers Wm A optometrist
204 Bourque Henry phys
205 Corriveau A Roland phys
206 Gilhooly Jos P phy
207 Edwards Wm S surg
208 Metrick Lionel dentist
209 Wilcox Chas F phys
Third Floor—
301 Spiro Chas H phy
302 Royal College of Physicians & Surgeons of Can The
303 Martin Lawrence dentist
304 Ladelpha Joseph chiropodist
Ladelpha Paul C chiropodist
305 Crummey Arthur S phy
306 Feller Jacob phys
307 Rossman J I phys
308 Copp Bobby dental surgeon
309 Leach James E K phys
Fourth Floor—
401 Caldwell J Donald phys
402 Wolstein Edwd oculist
Beach Harold N dental surgeon
Hudson H Graham dental surgeon
403 Central Dental Laboratory
404 Grant Wilfrid D dental surg
405 Julien Lucile phys
406 Kronick Sydney obstetrician
407 Graham John phys
408 Resnick Morris phy and surg
409 Associated Dentists Co-Operative
Street contd—
St George's (Anglican) Church

◆ Gloucester crosses

160 Indonesia Embassy of
162 1 Stuart Marguerite D Mrs
2 Kotze C Stewart (Yvonne)
164 Campbell Geo A phy
Marion Gilles pediatrician
170 Rooming House
172 Pichard Marcel rooming house
174 —
176 Pichard Marcel (Rose)
Cohen Harry (Muriel)

◆ Nepean st intersects

180 MEDICAL ARTS BUILDING
Rooms—
G1 Perchanok Morris R internal medicine
G2 Thomson Donald M surg
Jeffrey J Ian orthopedic surgeon
G4 Medical Arts Dispensary off
G5 Patterson Bryson C oculist
First Floor—
101 Medical Arts Dispensary of Ottawa Ltd
104 Barnhart Walter S phy
105 Collins W Edgar urologist
106-8 Murray Jos M surg
Second Floor—
201-5-7 McNabb, Roger & Fraser phy
202 Puddicombe John F phy
203 Coupal Jean L phy
204 Delahay J Regd phy
Medical Council of Canada
Third Floor—
301-3 Evans S Courtenay phy
Sims Henry A phy
Graham Robt W phys
304 Hicks Allen J dentist
305-306 Mirsky Saml phys
308 Hermann J Douglas surg
McSweyn Norman F surg
309 Service Stanley F phy
310 Neilson H Kenneth phy
Fourth Floor—
401 Dunning G Willard surg
—
402 Fisher Trenholm L phy
404 Grimes Sylvester E phys
405 Dickie J K Milne phy
McKercher D Douglas phys
406 Armstrong Geo W surg
Kellam Hewson I J surg
Armstrong Gordon W D surg
Fifth Floor—
501-2 Smart Robt E oculist
502 Shirley Saml Y eye specialist
503 Fraser Wilbert G oculist
504 Dixon Braithwaite dentist
Beattie W Balmer dentist
505 Cargill Richard E D obstetrician and gynacologist
506 Berry J Victor surg
507 Dormer J Garfield dentist
Sixth Floor—
601 Kelley Cecil W phy
602 Hamilton Ira W orthodontist
603 Candn Medical Protective Association
604 Armstrong W Allan dentist
McCaughey Stanley G dentist
605 Winters H Theodore dentist
607 Paterson Wm P E phy
608 York Geoffrey W B surg
Street contd—
188 Apsley Hall Apartments
Apartments—
B1 Andrews Steve real est
B2 Johnson-Mason Ltd mfrs agents
B3 Harrigan Fred J (Lillian) janitor
101 Clark Arthur F
102 Dentcraft Laboratories Ltd
103 Hodgins N Allen dentist
Pallett Kenneth F dentist
104 Ladas John S (Helen)
201 Kennedy M Estelle
202 Colvin Andrew F dentist
203 Whyte Audrey Mrs
204 Jones E H dentist
301 Meadows Elaine B E
302 Eaman Cecil F optometist
303 Vacant

◆ Lisgar st intersects

196 Beach Apartments—
101 Chantigny Donat (Olive)
102 Scott Jean O
103 Morrison Elizth
104 Cox Harry
105 Meleghy Stephen J (Marjory)
106 Cockerill Geo I
107 Rubell Ernest
108 Dymond Wm
109 Bekert Regd S
110 Cope Frank G
201 Farley Louise
202 Landry Francoise
203 Couture Clovis
204 Lawrence Kenneth H
205 Harris J H Mrs
206 Ceron Jose
207 Fletcher Alma
208 Leprohon John M
209 Flanagan Roy F (Edna)
210 Falardeau Jules (Rebecca)
301 Gormley Paul (Caroline)
302 Vandewater Gerald (Jean)
303 Rourke Gerald W (Yvonne)
304 Marlow Joan
305 Shepard N C Mrs
306 Mitchell R S Mrs
307 Robertson Jessie E
308 Crosby John A (Helen)
Collett Leonard S
309 Murphy Marion E
310 Mills Philip (Audrey)
401 Jensen Agatha
402 Brown Victoria J
403 Denney Wm S
404 Bourbonniere Edouard
405 Montgomery A D
406 —
407 Hoppe Edwd J
408 Bruce Marjorie
409 Outerbridge Elizth A
410 Bailey Arthur (Patricia)
501 Laird D H Mrs
502 Graham Margt
503 Almquist G
504 Keith Kenneth (Joan)
505 Campbell Kenneth M (Patricia)
506 Chesney Wm J

# 1955 NEPEAN STREET-A

*SOURCE: MIGHTS*

436 Girard Edmour (Bernadette)
438 Kirk Kenneth (Elizth)
*Faulkner Henry (Paulette)
440 1 Godard Oscar G (Shirley)
2 Hollingstein Walter (Giselle)

◆ Somerset st e intersects

442 Thompson Ford D (Floris)
442½ Bird Howard (Bernadette)
444*Lewis May
446*Day Chas M (Ethel)
Christopher & Day contr plstng
450 Karpowicz Victor (Ludwika)
452*Wozniak Stefan (Kazimiera)
454*Cleroux Camille (Germaine)
456 Vincent Chas G (Edna)
458*Taylor Walter (Lelia)
460 Berthiaume Chas (Lucienne)
466 Devine Harry (Marie)
468 Armstrong John (Elva)
470 Shorkey Yvonne Mrs
472 Pasch Roddy (Helen)
474 Rainboth Louis H (Simone)
476 Parent Chas E (Kathleen)
478*Kennedy Allan T (Anna)
480 Paquin Rene (Alice)
482*Dumoulin Anasse (Juliette)
488*Laverie David (Beaulia)
490*Altman Harry (Pearl)

NEPEAN, runs west from 180 Elgin to Bronson av, intersecting Bank st at No. 209, second south of Laurier av w.

NORTH SIDE .....

11 Notre Dame College
15 McGuiney Lila
17 Duhaime Adrienne Mrs
19 Bury Raymond (Rhea)
27 Congregation de Notre Dame School

◆ Metcalfe st intersects

81 1 Baltkalns Vladimir L (Agnes)
2 Heatherington David
83 Howard Joyce
Howard Sheila
Howard Terrance
85 McLennan Apartments
1*McLennan Ruth Mrs
2 Barwise Enid
3 Kelly Alfred E
4 MacArthur Mary
5 Murchison Anne
87 McConnell R Irene
89*Sing Lew (Donalda)
91*Pownall Isabel
95*Hayes Allan (Arlene)
97*Robertson Mabel E
101 McFadden Hazel
103 Eadie T Wm (Oddarlah)
105 Lesage Agnes Mrs
107 Storey Frances A
121 Rose Apartments
Apartments—
1 Simpson Bella
1A MacDonald John A (Hannah)
2 Barrett Amy M N Mrs
3 Beaudry M Mrs
Anderson E
4 Waddell Helen
5 Patterson Regd G (Marguerite)
6 Murchison Irene
7 Gillan Elizth
8 Wilson Greta
123 Apartments—
1 Orton Beatrice
2 Newton Wm R (Rita)
3*Lemieux Romeo (Beatrice)
4 Williams Harry E (Joyce)
5 Trottier Edwd (Cecile)
6 Trottier Ellen Mrs
125*Tremblay Jos R (Blanche)

◆ O'Connor st intersects

135 Rothesay Apartments
A1 Brattengeier Geo
A2 Tierney Jos B (Jeanie)
A3 Lane Walter (Teresa)
137 Rooming House
*Soo Frank

143 Boulanger Apts
1 Boyle Bernard J (Eunice)
2 Langley Don L (Kathleen)
3 Wood Garnet (Elsie)
4 Murdoch Jean S Mrs
A Lavergne Elphege J (Yvonne)
153-155 Havey Apartments
1 Gregg Cecelia
2 O'Brien John W (Charlotte)
3 Stukel Anthony (Marie)
4 Brown Edmund (Annie)
5 Ferguson Alex J (Violet)
6 Bradshaw Richd A (Amy)
7 Piche Ernest (Jean)
8 Cayer Royal (Cleia)
9 Hart Geo (Agnes)
10 —
11 Seymour Geo B (Kathleen)
12 Pallett Helen Mrs
(basement) Sichtau Wolfgang A (Marianne)
Street contd—
157 Seguin Gerald (Evelyn)
159 Cochrane Smirle (Niesha)
161-163 Havey Apartments
1 Mann Geo (,Ermine J)
Meloche Montague W
2 Kiggins James (Alice)
163 1 Walsh Kathleen
2 O'Connor Lou Mrs
165 Havey Catherine Mrs
167 Stephens R Bruce (Ada)
169 Gervais Alfred
171-175 Lowe-Martin Co Ltd prntrs
175 Dept of Natl Defence (Historical Section)
177 Ye Olde Booke Shoppe
179 Brocker Mary E

◆ Bank st intersects

203 Glasner Archie (Alice)
209 1 Goldstein Bella Mrs
2 Dupuis Leo J
211 Scotton Clifford (Eileen)
215 Keeley Edith Mrs
217 Pigeon Murt J (Nettie)
219 —
221 Reed Wm
223*Tiltins Antons (Antonia)
227*Crabb Lewis K (Roberta)
233 Hollywood Apartments
Apartments—
1 Cole Ronald A (Eileen)
2 Boyle Lila M
Boyle Greta
3 Pritchard Mary Mrs
4 Baylin Sam
(basement) Reymond Albt P
237*Collins Cecil L (Mabel)
239 Painter Lillian Mrs
245 Boston Emma Mrs
247*Herbert Wm H (Rita)
249*Francis Jas (Laura)
251*Wagner A J Gaston (Laurel)
255 Nepean Court Apts
Apartments—
1 Keating Wm (Mildred)
2 Hatton Helen K
3 Regan James J (Mary)
4 Bryson John W (Mildred)
5 Askwith Winston (Marion)
6 Mullins Alice M
7 Burke D C

◆ Kent st intersects

279 Prudhomme Geo D Monseigneur
281 LeSage J Leo Rev
301 St Patrick's Catholic Lyceum Sep School
309*Braceland Johanna Mrs
313 Earley Bernard (Mildred)
315 Azar Abraham

◆ Lyon st intersects

325 1 McGoff Esther
2 Connor Charles (Beulah)
333 Apartments—
1 Mbakwem Benjamin (Uzo)
2 Vacant
3 Lamour June
4 Seaber K G (Doreen)
335*Larose Donald D (Elaine)
Larose Alex
337 Rooming House
343*Emond Alice Mrs

## 1955 NEPEAN STREET-B

*SOURCE: MIGHTS*

Nepean

347 —
351A*Berdnikoff Wm
351 (rear) Barkley Ann H
355*Hartley Jessie I Mrs
357*Chapman Stanley F (Sabina)
359 Paquette Louis J (Elizth)
367*Elias Ferris (Dohaney)

◆ Bay st intersects

383 O'Meara Thos J (Margt)
385 de Vroome Eric (Lillian)
Brown James (Christine)
387*Jamberardino Pietro (Karina)
391*Galvin Margt
*O'Connor John L
397*Bortolatti Sam (Josephine)
399 Mangano Lougi (Adele)
Masci Adele Mrs
403*Bruce Wilfred
405*Dunning Fred (Beatrice)
405B Deal M Bell
411*Goodman Wm (Jean)
413*Sevcuvjaniecs Konstantine (Julia)
425*Dixon Geofrey

◆ Percy st intersects

441*Richardson Philip A (Lillian)
443*Onimet Albert P (Louise)
449 Milks Katherine Mrs
451*Watters Leo (Cecilia)
453*Mason Frank C (Rita)
455 Oakes Amy
457 1*Adams Thos F (Florence)
2 Rao N Rama (Sita)

SOUTH SIDE .....

20 Romaleen Apartments
Apartments—
1 Normandeau Jeanne
2 Chappell Wynne
3 Murphy Justine
4 Hough Leah
5 Arthurs Dawn
6 Nichols Gilbert E (Edna)
7 McCloskey Margaret
8 Fordham Mary
26 1 Riley Walter (Ann)
2 Sanger Bill (Della)
(basement) McCaffrey Dominique (Mary)
28 Alder Ethel
36 Apartments—
1*Stewart Archie (Emeline)
2 Spicer Sidney (Ina)
3 Bingleman Clara E
4 Reynolds Cassie M Mrs
5 Segall Nathan (Eva)
6 Cameron Marjorie
Fisher Beatrice
7 Lang Alice Mrs

38-40 Lord Amherst Apartments
Apartments—
2 Dumas Armand (Blanche)
3 McLennan Scott (Janie)
4 Morton Wm H
5 Perreault Hector A (Paulette)
6 Spiller Francis E (Una)
7 Marleau Evelyn Mrs
8 Chisholm Charles
Street contd—
40 1 Berthiaume Rachel
1A Marquis Helen

◆ Metcalfe st intersects

88 Maclyn Apartments
Apartments—
1 Millar Walter J
2 McLaren E H
3 Seens Margaret
4 Robertson Dorothy
5 Case M Mrs
6 Turner Laura H
7 Trotter Phyllis
8 Gordon Katherine
9 Henry Helen
10 Dunnet Jean W
11 Allingham Lelta V
12 Corbett Helen M
13 Higgins M C (Mary) supt
Street contd—
94 Bradley Frances Mrs
Tilton Memorial House
Women's Auxiliary Diocese of Ottawa
98 Goren Jack (Fanny)
100 Rooming House
104*Fink Rupert (Mary)
106 Pfisterer Alois (Mary)
108*Kilroy Harry (Muriel)
110 Ellen'O Apartments
1 McSherry Thos (Nora)
2 Kirwan Mary T
3 Dourley Thos J
116 Argue J Fenton phy
Argue John F phy

◆ O'Connor st intersects

132 Prendergast Forrest (Margt)
134 Prendergast Royce (Elsie)
136 Gormley Paul A (Florence)
138 Gordon Ivan (Laura)
140 Gordon Athol (Eleanor)
142 1 Kung Benny P (Bessie)
Toye Peter M (Pearl)
2 Grey Eleanor C Mrs
3 McDonough Anna
McDonough Leona
McDonough Donald
4 Harris James G
5 Baechler Lorraine
Janke Marion E
6 Clark Chas A F
144 1 Davy Raymond J (Barry)
2 Shackleton Allan L
146 Monson's Deluxe Dry Cleaners
148 Ellis Frank (Mary)
152 Fleury Lila Mrs
156 5 Cunningham Edward T (Mary)
6 Lukasiewicz Julius (Halina)
158 3 Hetherington Rita
4 Enright Alice S
160 1 Brennan Pearl
Brennan Elizabeth Mrs
2 Day Myrtle E
162 Harris Gerald (Florence)
164 Fawcett Bruce (Bessie)
174 Apartments—
Basement—
Delmer Thos W (Bertha)
1 Maughan J R
1A O'Brien Bertha
2 Quinn Lawrence J (Muriel)
2A Auclair Dellosa
3 Thomson David (Pearl)
3A Gifford D E
4 Wallace Catherine Mrs
4A Collins Darrell D
5 Vacant
5A Choquette Richd B (Nannette)
6 Dell Stewart W (Lila)
6A Ferris Kathleen G
7 MacLennan Sadie
McRae M H Miss
7A Harris Robt F (Pauline)
8 Comrie Ronald F (Elizth)
8A Brady Eric L (Eva)
9 Cuthbertson Alex R (Dorothy)
9A Cavan Alma
Cavan Doris
Cavan Rita
176½*Stapleton Theresa Mrs
2 Hamilton Josephine L Mrs
3 Calvin John B
178 Norway Apts
Apartments—
1 Fitzpatrick Flora Mrs
2 Steele Harry (Sarah)
3 Lawrence Norah Mrs
Lynch Ann
4 Laplante Jos
5 Conlon Nora
6 McCloy Elsie G
7 Sparks Russell R
8 Lapointe Jeanne
9 Lapointe J Leo
10 McIntosh Marjorie
11 Lapierre P W (Margt)
12 Sabourin Eddie
13 Wright Louise
14 Marteinsson Anna
Marteinsson Freda
15 Haines Marie
Freebree Lucy
16 Corcoran John B
17 Fallas Emily

◆ Bank st intersects

204*Dewar Johanna Mrs
206 Aubin Jos P (Mabel)
208*Larkin Bridget M Mrs
210*O'Grady Elizth Mrs
212 Lusignan Donald (Eileen)
214 Pilon Gordon (Cecile)
216 Andrews Wm (Olive)
216½ Pilon Thomas (Dorothy)
218 Ousley Elsie C Mrs
220 Laveau Albert (Andrea)
220½ Wallace Monfred (June)
222 O'Leary J Albert (Anna)
224 Beauregard Roger (Jeannette)
226*Martin Wm J (Hilda)
230 Bedard-Girard Ltd elect constn
Feltham James A (Audrey)
Fripp H D & Son ins and real estate
Henningsen Bros Ltd dried eggs

## 1955 O'CONNOR STREET-A

*SOURCE: MIGHTS*

O'Connor

◆ Queen st intersects

59 Bill's Smoke Shop
61A —
61B Iorio Paolo
63 Lila's Coffee Shop
65 Oh Johnny's Tea Room
67 Vacant
69 Vacant

◆ Albert st intersects

71-77 Bytown Inn Ltd
79-83 Supertest Petroleum Corp Ltd
Finnegan Jos B serv stn
Finnegan's Car Rentals Ltd

◆ Slater st intersects

93 Inter-City Home Supply Ltd
95 Vainu Alida barber
97 Sheen Alfred (Abigail)
99 Mc[illegible]g Dorothy Mrs
101 Purdy Martha Mrs
103 Miron Madeline Mrs
111 Hill John M & Son office specialties
115 Giddens MacKenzie Ltd custom tailors
117 Premier Apartments
Apartments—
1 Cameron Clayton N (Marian)
2 Austin Nadine A
3 Polvin Jos (Ruby)
4 McQuillan M
5 St George Adelard
6 Pollard Maxwell (Rose)
7 Charney Ann M
8 McDiarmid D H (Laura)
9 Butler Clifford J
10 Burns John E
11 Orr Julia Mrs
12 McCombie John (Shirley)
12A Olivier Lucie
14 Oke Frank (Eleanor)
15 Pytchinch Frank A (Irene)
16 Ellis K E Mrs
17 Blondin Emile J (Ethel G) supt
Street contd—
119 Diamond's Pharmacy

◆ Laurier av w intersects

133 Paige James W service stn

◆ Gloucester st intersects

155 Kenwood Apartments
Apartments—
1 Ashfield Edwin (Betty)
2 Kramp Marguerite
3 Vizard Jean E
4 Mason Stanley A (Sylvia)
5 Little Ronald (Nina)
6 Welsh Marion M
7 Waite John L
8 Slack Anna
9 Ashfield Mary
10 Meunier Rodolph J (Martha)
11 Whitcher Geoffrey (Virginia)
12 Brady Desmond (Jean)
13 Fitzpatrick G W
14 Pearce Walter A (Louise)
15 Lang James K (Sybil)
16 Cronin Michl (Margt)
17 Chamberlain Harrison (Jessie)
Street contd—
179*Tremblay Joseph R (Blanche)

◆ Nepean st intersects

189*Argue J Fenton phy
191*Legault Edgar (Violet)
193 —
195*Klock Violet Mrs
199*Stratton Chas R (Geraldine) chiropractor
201 Wembley The
1 McDermott Mary
2 Saunders Isabella Mrs
Hanley Adeline J Mrs
3 McDougall Jean M
4 Shaw Laura
5 Steele Gladys D
201A (basement) Clarke John M (Vera)
203 Hoare Lorna M E

◆ Lisgar st intersects

205 Walton Apartments
Apartments—
A Murdie John P (Helen)
B McGuire Albert (Nettie)
C Barfett Jean Mrs
D Gordon Minnie M
Gordon Jessie A
E Thomson Wm (Kathleen)
F Ryan Martin (Marguerite)
207-11 Alden Apartments
Apartments—
1 Smith Thos J (Alice)
1B Davis Richard W (Anne)
2 Graham Willard M
2B Sheppard Wm R (Grace)
3 Fenton Elizth Mrs
4 Martin Robt (Joan)
4A Shannon Myrtle
5 Hawes Reine
6 Hicks Maude Mrs
7 Johnston Louise
8 Leach Wellington (Myrtle
8D Asselin Ann
9 —
10 Gallagher Helene
11 Derbyshire Richard (Hazel)
11F Ross Allan J
12 Moffat James (Shirley)
12B Morin Aline C
14 Martel Joseph (Nora)
14B Johnson Leif (Gladys)
Street contd—
221 Shapiro Chas E (Rose) phys

◆ Cooper st intersects

231 Donnelly Hilda Mrs
235 Alford J H phy

◆ Somerset st intersects

239 Reynolds Jack P (Louise)
261 Benson Stafford S C (Katherine)
263 Apartments
1 Jones Harriet I
Andrews Ethel Mrs
4 Balcom Margt C Mrs
5 Stephenson Phyllis
Stephenson Lois
6 Hokinen Kenneth
7 Hind Edith
9 Jessiman Alex (Jean)

◆ MacLaren st intersects

267 Vacant
271*Dobbie J Grace
281 Apartments—
1 Hyppolite Yvon
2 Mantha Janet
3 Prosque R D Mrs
4 Heal T R (Pamela)
5 Vacant
6 Freeman Geo (Patricia)
7 De Falco G Mrs
8 Lalonde Paul (Germain)
9 Monast C
10 Curran J Mrs
11 Beggan Teresa A
12 Laidlaw Rose I
13 Roberts Hector (Rose)
14 Moffat John J

◆ Gilmour st intersects

◆ Lewis st intersects

299 Corbeil Leopold E (Bertha)
301*Wilson Arthur T (Yvonne)

◆ Waverley st crosses

305 Gardner R Lorne phy

◆ Frank st intersects

◆ Gladstone st intersects

377 1*Williams Ernest W (Jessie)
2 White Frank H (Rose)
3 Vacant
379*Way Wm (Evelyn)
381 1*Moran John F
2 Pombert Robt (May)
383 McKenna Julia M Mrs

◆ McLeod st intersects

Natl Museum of Can (side entr)

◆ Argyle av crosses

Ottawa Auditorium Ltd
439 Dept Mines & Technical Surveys Geological Survey of Canada
441 Playhouse Coffee Shop The rest
445 Hern's House of Champions sport equip

# 1955 O'CONNOR STREET-B

*SOURCE: MIGHTS*

WEST SIDE .....

◆ Sparks st Intersects

36-40 Zellers Ltd side entrance

◆ Queen st Intersects

HUNTER BUILDING

Basement—
Dept of Public Works Photographic Service
Canadian National Inst for the Blind cigs and tob

First Floor—
Dept of Public Works, Development Engineering Br
Structures Div
Trans-Can Highway Div
Dept of Transport
Marine Superintendent's Office

Second Floor—
Candn Maritime Commission
Park Steamship Co Ltd
Dept of Transport
Subsidies br
Transport Controller's Office
Economic Policy
Nautical Div

Third Floor—
Dept of Transport
Minister's Office
Parliamentary Assistant
Exec Assist to Minister
Information & Editorial Bureau
Canal Services
Financial Services
Legal Branch

Fourth Floor —
Dept of Transport
Deputy Minister's Office
Director of Marine Services
Director of Personnel
Supervisor of Office Services
Aids to Navigation

Fifth Floor—
Dept of Transport
Chairman Board of Steamship Inspection
Chief Treasury Officer
Purchasing & Stores

Sixth Floor—
Dept of Public Works Treasury Office
Director of Property & Bldg Management Br

Seventh Floor—
Dept of Public Works
Minister
Parliamentary Assistant
Deputy Minister
Asst Deputy Minister
Exec Asst to Minister
Chief of Legal Services
Financial Services Div
Chief of Records
Departmentay Secretary

Eighth Floor—
Dept of Public Works
Harbour & River Engineering Branch
Information Services Div
Economic Studies
Bureau for Translations

Ninth Floor—
Dept of Public Works
Chief Architect

◆ Albert st Intersects

70-80 Bell Telephone Building
Bell Telephone Co of Canada
Ottawa Business Office
District Traffic
Ottawa Valley District Commercial
Ottawa Valley District Traffic
Ottawa Suburban Offices
Ottawa District Plant
Ottawa Valley District Plant

82 Regent Valet Service

84 (basement) Super Clean Barber Shop
Rossi Restaurant

86 —

90-92 Helen Ann Hair Stylist
Joppen Bruno J (Ruth)
MacLean Beulah

◆ Slater st Intersects

94 Dominion Stores Ltd br gros

96 Buntin Gillies & Co Ltd paper dealers

98 Curtis Apartments
Apartments—
1 Daviau Anna
2 Deignan Stephen J
3 Blackburn Paul
4 Doherty Jos
5 Barber Ethel M
6 Desjardins Lucien (Rolande)
7 Luciano Nicholas
8 Price Thos H (Mabel)
9 —
10 Wolff Wm
11 Falls Florence
12 Hill Edwd W (Agnes)

Street contd—
100 Ellis Tea Room
100½ A B C Shoe Repair
102 Benson Arnold barber
104 Benson Arnold (Vera)
106 Wilson Walter gro
106A Hutchison Alan C (Beverly)
106½ National Radio Sales & Service
108 English Fish & Chip Shop
Dell Alice M
110 Youe Hong Indry
May Joe
116 Ottawa Valley Leathercraft Studios
Knife Shop The gifts, sports and pocket knives
Nicholson & Wymark real est
Indian School Administration
CARE Canada relief organization
Handbag Repair Depot
Gordon MacKay & Co Ltd dry goods
118 Esquire Cleaners
118½ Dacey Jos (Audrey)
Vacant

◆ Laurier av w Intersects

132 Gratton Louis (Theresa)
134 Lafreniere Alphonsine Mrs
136 Boyle Augusta
138 Little Gladys C
142 Belgium Upholstering Co Inc interior decorators
144 McIntosh Wm C phy

◆ Gloucester st Intersects

154 Oldham Albert auto serv stn
168 Heck's Confectionery
Freedman Mark (Freda)

172 Rothesay Apartments
Apartments—
(basement) Raymond Roger (Pamela)
2A —
2B —
2C Mazur Sylvester
2D Ketchum Carleton J
3A Bennie Margt Mrs
3B Muckenhirn Conrad (Donelghilde)
3C Frost S Gordon
4 Vacant
5 Rickman Clara Mrs
6A Elbourne Albino Mrs
6B Plaster Chas (Dorothy)
6C Waldrif Leonard R
7C Curling Eleanor Mrs

◆ Nepean st Intersects

196 Wong Shing (Shee)

198 Kitchener Apartments
Apartments—
1 Grant Peggy M L
Esdon Helen
2 Pennock Albert J
3 Massie Alfred (Mary)
4 Murphy Mae E
5 Dittman Lyla
6 Archambault J Henri (Paquerette)
7 Gilchrist C T Mrs
8 Gonda Hedda Mrs
9 Vacant
10 Gawn Ethel
Coyne Margt
11 Harvey Agnes Mrs
12 Cook Dorothy
Cook Ruth
(basement) McMahon Mary Mrs

Street Contd—
200 Young J Howard dentist
Beckett Russell dentist
202 Carson Geo T obstetrician
Whyte J Clinton obstetrician

◆ Lisgar st Intersects

204 Daly Lawrence (Alice)
Smith Arthur (Sharon)

# 1955 QUEEN STREET-A

*SOURCE: MIGHTS*

Queen

37-39 Rainbow Restaurant

53 FRASER BUILDING
First Floor—
10 Bennie James R genl ins
Scott G Douglas adv consultant
11 Canada Decalcomania Co Ltd transfers
12 Hobbs F H & Son adjusters
14 Hees Geo H Co Ltd house furnishings
15 Crouch & Co mfrs agts
16-17 Ontario Dept of Labour Inspection branch

Second Floor—
20 Canada Starch Co Ltd
21 Ottawa River Forest Protective Assn Ltd
22 Moxley Robt & Son Ins agt
Independent Order of Foresters Court Ottawa 41
23 Buchanan's Bulletin Regd bus news letter service
24 Duclos Ralph L ins agt
25 McLaren Clarence S chart acct
26 Charleson Edwin H barr
27 Haskett W Irwin patent solicitor

Third Floor —
30-32 Nesbitt Thomson and Co Ltd investments
33 Walker Stanford J real est
34 Bain & Maynard customs tariff spec
35-36 McCann David genl ins
Stevens Wm H Co Ltd contrs equip

Fourth Floor—
40 United Cigar Stores Ltd office
41 Wood, McBurney & Co chart acct
42 Whelan James H genl ins
Dent G Mitchell barr
43 Automatic Sprinklers Co of Can Ltd fire extinguishers
Simpkin C Howard Ltd elect contr
44 Burgess & McLean archt

Fifth Floor—
50-52 McDonald, Joyal, Fogarty & Mills barrs
53 Cockfield Brown & Co Ltd advtg agency
54 Structo Company Ltd prefab steel & materials handling equip

Street contd—
57 Ottawa Elect Building (rear)
Smith Addie F pub stenog
59 Stewart R & Sons Ltd ins
St. Anthony Realty Co Ltd
Weldon Court Realty Co Ltd
61 Ryan Lawrence S chart acct
67 Warehouse
Second to Fourth Floors—
Vacant
71-75 Morgan Henry & Co Ltd (rear ent)

◆ Metcalfe st Intersects

101 Dominion United Church Social and School Hall
103 Robertson Galleries art gallery
105 Centre Theatre (rear)
Murphy-Gamble Ltd (rear ent)
119 Murphy-Gamble (freight entr)
121-125 Singer Sewing Centre workroom
127 Hardy Arcade (rear entrance)
129 Booth Radio & Television Ltd (branch)
131 Heggtveit Sporting Goods Ltd
133 Ottawa Citizen The, news and circulation dept
155 Ottawa Citizen The mechanical depts

◆ O'Connor st Intersects

175 Woolworth F W & Co Ltd (rear entrance)
179 Blue Line Taxi
Landreville Taxi
Imperial Cabs
Chateau Cabs
191-197 Metropolitan Stores Ltd (rear)
199 First Floor—
Imperial Optical Co
Safety Supply Co safety devices and equip
Second and Third Floors—
Army Navy & Air Force Vets in Canada Inc

201 Spiro's Restaurant
203 Paul Service Stores Ltd (br) cleaners
205 Maple Leaf Shoe Shine

207 TRAFALGAR BUILDING
Rooms—
First Floor—
104-105 Dept of Transport
Personnel Br
Organization and Research Section
107 Canadian Seed Growers Assn Inc
Second Floor—
Dept of Public Printing & Stationery
Art & Illustration Section
Micro Film Unit
Third Floor—
Dept of Natl Health & Welfare
Public Health Engineering Div
Civil Service Health Div
Fourth Floor—
Dept of Transport
Lands Branch
Street contd—
209 Gould's Camera Art Shop side entrance

◆ Bank st Intersects

217 Courtney F J & Co
(side entrance)

219 STEPHEN BUILDING
First Floor—
Credit Bureau Ottawa & Hull The
Associated Credit Bureaus of Can
Second Floor—
Ottawa Credit Exchange Ltd
Credit Bureau Ottawa and Hull offices
Dun & Bradstreet of Canada Ltd mercantile agencies
Mercantile Agency The
Third Floor—
Civil Service Mutual Benefit Society
Canadian Horticultural Council The
Canadian Fruit Wholesalers Assn
Canadian Assn of Nurserymen
Fourth Floor—
Civil Service Commission
Staff Training Division

221 Kennay Apts—
Apartments—
1 Simpson Robt (Irene)
2 Cruikshank Effie
3 McCall David (Hanna)
4 Cross James (May)
5 Toli Kenneth (Lucille)
6 McIntyre C Olive
7 Smith Frank E (Margt)
8 McCarthy Dani (Dorothy)

227 Belle Claire Hotel
Belle Claire Hotel (Ottawa) Ltd

233-237 JOURNAL BUILDING
First Floor—
Journal Publishing Co of Ottawa Ltd The
Accounting Department
Business Offices
Second Floor—
Journal Publishing Co of Ottawa Ltd
Display Advertising
Service and Promotion Dept
Third Floor—
305 National Dairy Council of Canada
308 Board of Trade
Directory Library
Ottawa Traffic Conference
Junior Board of Trade
309 Royal Candn Flying Clubs Assn Inc
310 Stockroom
Fourth Floor—
Journal Publishing Co of Can circulation dept
Plywood Manufacturers Assn of British Columbia
MacLaren Advertising Co Ltd advertising agents
Fifth Floor—
Journal Publishing Co of Can offices
Ottawa Farm Journal

201 Spiro's Restaurant
203 Paul Service Stores Ltd (br) cleaners
205 Maple Leaf Shoe Shine

207 TRAFALGAR BUILDING
Rooms—
First Floor—
104-105 Dept of Transport Personnel Br Organization and Research Section
107 Canadian Seed Growers Assn Inc
Second Floor—
Dept of Public Printing & Stationery
Art & Illustration Section
Micro Film Unit
Third Floor—
Dept of Natl Health & Welfare Public Health Engineering Div
Civil Service Health Div
Fourth Floor—
Dept of Transport
Lands Branch
Street contd—
209 Gould's Camera Art Shop side entrance
◆ Bank st intersects
217 Courtney F J & Co (side entrance)

219 STEPHEN BUILDING
First Floor—
Credit Bureau Ottawa & Hull The
Associated Credit Bureaus of Can
Second Floor—
Ottawa Credit Exchange Ltd
Credit Bureau Ottawa and Hull offices
Dun & Bradstreet of Canada Ltd mercantile agencies
Mercantile Agency The
Third Floor—
Civil Service Mutual Benefit Society
Canadian Horticultural Council The
Canadian Fruit Wholesalers Assn
Canadian Assn of Nurserymen
Fourth Floor—
Civil Service Commission
Staff Training Division
221 Kennay Apts—
Apartments—
1 Simpson Robt (Irene)
2 Cruikshank Effie
3 McCall David (Hanna)
4 Cross James (May)
5 Toll Kenneth (Lucille)
6 McIntyre C Olive
7 Smith Frank E (Margt)
8 McCarthy Dan! (Dorothy)
227 Belle Claire Hotel
Belle Claire Hotel (Ottawa) Ltd

233-237 JOURNAL BUILDING
First Floor—
Journal Publishing Co of Ottawa Ltd The
Accounting Department
Business Offices
Second Floor—
Journal Publishing Co of Ottawa Ltd
Display Advertising
Service and Promotion Dept
Third Floor—
305 National Dairy Council of Canada
308 Board of Trade
Directory Library
Ottawa Traffic Conference
Junior Board of Trade
309 Royal Candn Flying Clubs Assn Inc
310 Stockroom
Fourth Floor—
Journal Publishing Co of Can circulation dept
Plywood Manufacturers Assn of British Columbia
MacLaren Advertising Co Ltd advertising agents
Fifth Floor—
Journal Publishing Co of Can offices
Ottawa Farm Journal
Sixth Floor—
Journal Publishing Co of Ottawa editors and reporters
Executive Offices
Seventh Floor—
Mechanical Dept Journal Publishing Co of Ottawa
Street contd—
299 Dept of National Defence, RCAF Recruiting Unit
259-261 Parkers Cleaners & Dyers Ltd (rear)
263 Empire Wall Papers Ltd
265 Crofton Apartments
1 Murphy Jean Mrs
2 Barcelo Blanche
3 Rowles Ida M Mrs
4 Law Mary Mrs
267 Gutta Percha & Rubber Ltd
271 Automotive & Electric Service side ent
273 Ayoub Salim (Mary)

◆ Kent st intersects

291 Warehouse
293-5 Frisby The Vulcanizer (rear entrance)
299½ Caverhill Learmont & Co Ltd (rear entrance)
301 Canada Motor Sales Ottawa Ltd parts dept
303 Canada Motor Sales (Ottawa) Ltd serv entrance
317 Jones Photo Engravers artists and engravers
Guild Studio The liturgical art
321 Dept National Health & Welfare Information Service Division distribution section

◆ Lyon st intersects

333-351 Cabeldu Motors Ltd serv ent
381-383 Cabeldu Motors Ltd body shop
385 Arcadian Apts side entrance for streeting see also 137 Bay
1A St Germaine E Frank (Marie)
2A Bresee Beryl
(Basement) Shannon K

◆ Bay st intersects

403 Apartments—
1 Potts Edwd B
1A Wallace B A
Lett L T
2 Siggins Lucy V Mrs
3 Walton Sybil Mrs
4 Beilby Margt Mrs
5 Odell Geo (Hazel)
A Stick Marion Mrs
B Whalen Basil (Margt)
407 Hunter Home rooming hse
*Hunter Thos L (Ivy)
409 1 McDougall Florence I
Stanley Ruby E
2 Currie Mary A
Bate Dorrette Mrs
411 1 Dowd Norman S (Mary)
2 Jones Evan H (Mary J)
3 Cleveland Harold M (Eva)
439 Chapel of Christ Church Cathedral
Lauder Memorial Hall
441*Leechman Douglas (Ruth)
443*Prinsep Garnet T (Maunie)
445 A Anderson J C Rev
B Carroll Thomas P (Agnes)
D Mayes Fred (Alma)
Arnold Norman (Pearl)

SOUTH SIDE .....

2 Police Station No 1
First Floor—
Chief of Police
Detective Bureau
License Office
Second Floor—
Crown Attorney
Court Room
Magistrate
Police Court Clerk
Third Floor—
Storeroom
Street contd—
Confederation Square

◆ Elgin st intersects

48-52 Popham H H & Co Ltd off equipment
54 Electrolux (Can) Ltd vacuum cleaners



60 41 Indep Field Survey Sqdn, RCE (RF)
Princess Louise Dragoon Guards

66 CANADIAN NATL LIVE STOCK RECORDS BUILDING
Canadian Natl Live Stock Records
Dept of Agric Production Service br
68 Storeroom
72 ROBINSON BUILDING
First & Second Floor—
Dept of Natl Def Naval Publications & Printing Br
D'Amour Jos W real est
Third to Fifth Floors—
Vacant
Street contd—
80 Dept of National Defence Naval Recruiting Office
84 Harris Geo P Ltd coal, coke and fuel oil
86 Michaud Joseph (Maria)
88 Queen Lunch
90 Charron Adeline L Mrs
92 Villeneuve Jean barber
Danis Rolland, watchmaker

◆ Metcalfe st crosses

116 Murphy Gamble Ltd parking lot

124-128 RUNGE BUILDING
Runge Press Ltd The
130 First Floor—
Natl Liberal Federation of Can
Young Liberal Federation of Can
Natl Federation of Liberal Women
Canadian Liberal The
Canadian University Liberal Federation
Second Floor—
Dominion Brewers Assn
Street contd—
132 Evans & Kert Ltd office stationery
134 Federal Typewriter Co Ltd
Federal Camera Centre
Federal Cine-Photo Products Ltd photo supplies
136 Basement
McNeill A Crombie printers & lithographic plate makers
FIRST FLOOR—
Canadian Encyclopedia office
1 Dept of Lands & Forests (Ont) Wild Life Division
2-4 Vacant
5 Verner Publications publishers
Verner Ottawa Bureau
6-7 Italian Embassy Commercial Office
138-140 Unemployment Ins Commission
National Employment Office
Women's Division
Men's Division
Dept of Labour (Ont) Apprentice Branch
142 FIRST FLOOR—
Dept Public Works District Engineers Office
SECOND FLOOR—
Dept of Health & Welfare Information Services Div
THIRD FLOOR—
Dept fo Public Works, Personnel Division
FOURTH FLOOR—
Dept of Public Works
District Supt of Dredges
Fire Prevention Branch
Dominion Fire Prevention Assn
FIFTH FLOOR—
Dept of Public Works, Purchasing & Stores Br
SIXTH FLOOR—
Dept of Natl Defence, Inspection Services

◆ O'Connor st intersects

Hunter Bldg (side entrance)

178 HOLT RENFREW BUILDING
SECOND, THIRD, FOURTH & FIFTH FLOORS—
Canadian Broadcasting Corp
180-182 Holt, Renfrew & Co Ltd furs
184-196 Metropolitan Life Ins Co office
198-200 St Charles Hotel

202 INSURANCE EXCHANGE BUILDING
First Floor—
100 Confederation Life Assn Ins
105 Industrial Acceptance Corp Ltd finance co
110 Niagara Finance Co Ltd loans
102 Interprovincial Insurance Claims Ltd
114 Community Insurance Agency Ltd
Second Floor—
200 Prudential Ins. Co. of America
210 London Life Ins Co.
Third Floor—
300 General Accident, Fire & Life Assce Corp Ltd of Perth, Scotland
General Accident Assurance Co of Can The
Scottish Canadian Assurance Corp
307-312 Kerr Bert F ins agt
Lane D G ins agt
Graham F W ins agt
Blais Paul H ins agt
Kerr Orville Agency ins agt
Murphy Patterson ins agt
Adams Al ins agt
McIntomny J G Ins agt
Buckman A W Ins agt
307-316 Travelers Ins Company of Hartford Conn
Williams Wendell O ins agt
Street contd—
204 Meyers Studios (Canada) Ltd photo
206 Murray's Restaurants Ltd rest
210 Terrence Court Rooms
Peppas Anita Mrs
◆ Bank st intersects
220 Civil Service Commission, Staff Training Div
246 SCARFE BUILDING
MAIN FLOOR—
Scarfe & Co Ltd paints and varnishes
SECOND FLOOR—
Dept of Northern Affairs & Natl Resources
Purchasing Division
THIRD FLOOR—
Dept of Northern Affairs & Natl Resources
Editorial & Information Div
FOURTH FLOOR—
Dept of Northern Affairs & Natl Resources
Translation Section
Northern Administration & Lands Br Seed Grain Section
STREET CONTINUED
250 Chinese Mission Home
252 Hy's Radiator Service
252½ Laframboise Roger (Carmen)
254 Otis Elevator Co Ltd
254½ Kaufman Rubber Co Ltd
264 Queen's Restaurant
Hassan Hamid (Mary)
266 Blum Earl F (Rita)
268 Brewers Retail Stores
270 Office Appliances Ltd
272 Patrick Bros locksmiths
◆ Kent st intersects
294 O T C (rear entrance)
◆ Lyon st intersects
338 Computing Devices of Can Ltd electronic lab
340 Dept of Veterans Affairs
Central X-Ray Film Library
348 Spartan Air Services Ltd aerial survey
Canadian Aero Service Ltd photogrammetic engnrs
Murphy Gamble Ltd warehouse
380 Comber Richard (Eileen)
382 Comber Auto Top & Upholsterers
384 Graves Geo C Construction Co Ltd job off

◆ Bay st intersects

404*Peck Wm R (Helga)
406 1*Conlon David M (Margt)
2 Horner J Emerson (Sadie)
3 Robertson James F (Edna)
408 1*Terry George H (Gertrude)
2 Northcott Ivy W
Phillips Thelma
Lewis Vera H
3 Eilerts Howard W
410*Lapointe J Henry (Marieanne)

# 1955 SLATER STREET-A

*SOURCE: MIGHTS*

SLADEN AV, south from Malartic av to Noranda av, first east of St Laurent blvd.

Not built on

SLATER, runs west from The Federal Dist Comm Park intersecting Elgin and Slater at Corp of Ottawa Property, third south of Sparks to Bronson av.

NORTH SIDE .....

◆ Elgin st intersects

85 Myers Motors Ltd (br)

◆ Metcalfe st intersects

119 Emile's Salon hairdressers

121 Central Agencies & Consultants Ltd
Third Floor—
Standard Tube & T I Ltd steel tubing

135 Apartments—
1 Sue Thos
2 Lucus W G
3 Pacquette Leo
4-5 Zelinski Agnes Mrs
6 Yuen Sing
7 Wong Fred
8 Wong Sing
9 Chong Bing
10 Jung Hung

137 Apartments—
1 Quan Joe Hee
2 Lorrain Marcel (Loella)
3 Potelle F F
4 Hee Joe
5 Danfousse Mary Mrs
6 Yee Lee
7 McCracken Stanley
8 Vacant
9 Bernier Florian (Blanche)
10 Gaudreau Napoleon

◆ O'Connor street intersects

171 Barrett Thos A (Rose)
175 Ackland Ivor (Agnes)
177 Miron Royal (Berthe)
179 Penny Thos (Raphaelle)
183 Cattral Wm E (Millicent)
187 A H Q Composite Q M Stores
199 Tilden Rent-A-Car Co
215 Burkholder's Fur Storage Ltd cold storage plant
217 Soulis Marcus (Jennie)

◆ Bank street intersects

237-243 Income Tax Office (side ent)

263-265 Sula Apartments
Apartments—
263 14 O'Brien Gladys Mrs
15 Wood Peter M
16 Barber Hannah Mrs
17 Kimber Doris Mrs
18 Gratton Gerard J (Mary)
19 Monkewicz Borys
20 Gravelle F Mrs
21 Phillips Velma
22 Ouellette Louis (Louise)
23 Desormeaux Alex (Gladys)
24 Richard Yvette
25 McCree Wm
26 Martineau Henry (Lillian)
27 Fields Mina Mrs
28 Mooney J E
29 Matthews Aubrey (Elizth)
30 Stamos Christopher (Bonnie)
31 Forbes Rita

265 1 Ottkowitz Geo
A Petrakos Lena Mrs
B Bedard Clophas (Lucille)
2 Vacant
3 Slack Raymond (Marjorie)
4 Moeller Herbert (Doris)
5 Blace Nelson
6 Brown Jos R
7 Steele Dorothy Mrs
8 Proulx R M
9 Lamaska Charlotte
9A Vacant
10 Leblanc R
Christopher Geo F
11 Vacant
12 Wood Wm N (Eileen)
13 Lee E
13A Gravelle F
Street contd—

269 Cairo Apartments The
Apartments—
1 Duhamel A Miss
2 Nantel Percy (Elizth)
3 Black Myles
4 O'Brien Audrey
5 Blanchet Fern
Blanchet Julienne
6 Crawford Adam S (Doris)
7 Watson Wm
8 Brassard Augustin
9 Villenmere C Miss
10 Gaw Allen (Alice)
11 Galbraith Adelaide
12 Clark Dorothy E
13 Roy Paul
14 Dion Frances A Mrs
15 MacKeracher Kathryn G
16 —
17 Vacant
18 Murphy E H
19 Downs J R

273 Imperial Apartments
Apartments—
1 Renaud John (Alma)
2 Dolan Aline
3 Jeffrey Norman A (Josephine)
4 Aubin Blanche Mrs
5 Ryan N Miss
6 Bryant Edith E
7 Thorpe Wm (Jennie)
8 Sparks A M
9 Abraham Norman B (Catherine)
10 Armstrong C Mrs
11 Price Donald
12 Bowland Hugh M (Annie)
13 Rowatt Gordon
14 Casey Thos H
15 Perryman Cecil (Ellen)
16 Tetrault Angeline
17 Mark Howard
18 Leclerc Marie T
19 Driedger Richard W (Marie)
20 Edwards Margaret
21 Blackburn Norman O
22 Valiquette Geo H
23 Anderson Gordon G
24 Christie W (Jean)
25 Dickenson J
26 Eversden Lillie Mrs
27 Irving Dorothy
28 Simms Kathleen
29 Moreau Emile R (Rita)
Street contd—

277-279 Elgin Motors sls and serv

◆ Kent street crosses

313-315 Dept of Public Works
Purchasing & Stores (Ottawa Area)

325 Dept of Veterans Affairs (War Service Records)

345 Hempinstall Jos (Mary)
347 Risto Wm (Edith)
349 Marion Gerald P (Hilda)
351 Carey Patrick (Marion)
353 Quirk Lillian I Mrs
355 Baker Lorne (Cella)

◆ Lyon street crosses

367 Ottawa Lodi Super-Treads tire repair
369 Perkins Ernest W welder
379 O'Neil Terence M (Margt)
Lappan Wm J (Marjorie)
383 Kellerman Casimir (Hazel)
385 Eades Lettie
387 Sadlier Beatrice Mrs
389 Eades Barbara
391 Martin Guy D (Nettie)

◆ Bay street intersects

453 Wallace Bruce (Marion)
455 Loney Wm H (Inez)
457 Robinson Laura Mrs
459 Smith Fanny
461 Walker Wm S (Laura)
463 Webb M M Mrs
465 McKenna M Mrs
Gollinger Betty
467 Apartments—
1 Schroeter Amy
2-3 Buchanan Hazel I
4 McGuire Melita
5 Dadey Monica
6 Hall V
7 Taylor Vera
8 Jarvis Wm H
9 Garland A Mrs
10 Gerard May
11 Thompson Viola
12 Noel Marie
13 Newman Mabel Mrs
14 Shton Anne
15 Fontaine Alice Mrs
16-17 Smith Irene Mrs
18 Greenfield Marian E

# 1955 SLATER STREET-B

*SOURCE: MIGHTS*

475 Giguere Rudolph (Bessie)
477 Weatherall Melville H (Mary)
479 Lyon Geo M (Margt)
481 Hillview Apartments
1 Fenton S E
2 Perrin Edna E Mrs
3 Daechsel Fred A (Ella)
4 Brown Clarence

SOUTH SIDE .....

22-30 CANADIAN & WOODS BUILDINGS

22 CANADIAN BUILDING
Secretary of State Dept
Ground Floor—
Secretary of State Dept
Patents & Copyright Office
Department of Public Printing & Stationery
Patent Printing Div
Second Floor—
Patents & Copyright Office
Secretary of State Dept
Central Records Div
Office Services
Third Floor—
Secretary of State Dept
Patent & Copyright Office
Patent & Copyright Library
Fourth Floor—
Patents & Copyright Office
Commissioner of Patents
Canadian Patent Office Record The
Application Processing
Administrative Div
Fifth Floor—
Patent & Copyright Office
Copyright & Industrial Designs
Classification Section
Chemical Section
Sixth Floor—
Patent & Copyright Office
Mechanical Section
Civil Mechanical Section
Seventh Floor—
Trade Marks Branch
Electrical Section
Street contd—

30 WOODS BUILDING
Department of Citizenship & Immigration
Ground Floor—
Immigration Branch
Port of Ottawa
Central Registry
Second Floor—
Canadian Citizenship Registration Branch
Third Floor—
Minister
Deputy Minister
Personnel Officer
Fourth Floor—
Immigration Branch
Director
Settlement Division
Operations Division
Administration Division
Fifth Floor—
Immigration Branch
Admission Division
Sixth Floor—
Immigration Branch
Treasury Officer

◆ Elgin Intersects

52 Lord Elgin Hotel side ent
Murray's Restaurants Ltd
60-62 Lord Elgin Hotel parking lot

66 COPACABANA BUILDING
Dept National Defence
Personnel Machine Records Bureau
Directorate of Armed Forces Postal Services
82-88 Ottawa Hydro Electric Commission dist dept
Ottawa Hydro Electric Commission station dept

◆ Metcalfe street intersects

112 Asbestonos Corp Ltd brake linings and clutches
114 Marchillo Victor
Dagenais Wm
Maloley Norman (Angela)
114½ Akins Printing Service Ltd
Akins Sales boats, sailboats
116 Rooming House
Gaertner Anthony
118 Bomac Electrotype Co Ltd
128 First Division Court of the County of Carleton
Walls Hiram
132 A Box Edward M dentist
1 Lefebvre E Mrs
2 Nowakowski Zygmunt (Rosemarie)
3 Shirreff Henry S B
4 Bullock Theodore L
136-138 Derlingcourt Apartments
Apartments—
A Drummond Harvey
B Hall J C
1 Laframboise George (Edith)
2 Larmond Earl (Elizth E)
3 Lacroix Gisele
4 Herbert Chrisopher (Beryl)
5 O'Leary Beatrice Mrs
6 McGillis Elmer (Anne)
7 Weber M Miss
8 Soutar Chas E
9 and 10 Mallett Arthur A (Anna)
11 Labelle Aurore E
12 Byrne Wallace
14 Concordia Thelma
15 Bourguignon Alfred
16 Kincaid James F
17 Bourgeois Geo
19 O'Dair Clarence J (basement) Vacant
Street contd—
144-146 Elmire Apartments
APARTMENTS—
Ferguson Helen A
1A Ethier Laura
1B Williamson Wm (May)
2 Cleroux Marie
3 Greene Patricia Mrs
4 Paquette Luciene (Germaine)
5 Roberts Madeline Mrs
6 Vacant
6A Osborne Oral F
154 1 St Pierre Rheal W (Lillian)
2 Chapman Robt N (Lillian)
3 Tighe Evelyn

◆ O'Connor street intersects

180 Campbell Motors (Ottawa) Ltd Service & Parts
185-B Roneo Co of Can Ltd off equip
200 Salvation Army Citadel No 1
208 Vacant
210 Vacant
212 Vacant

◆ Bank street intersects

232 A Hammerston Claude (Dorothy)
1 Gravelle B Miss
2 Drummond Elinor
3 Parsons Violet Mrs
4 Walshe Olga B
234 Levey Sign Co
234A Gladman Cecil A
236 Mead Mark Electric elect contrs
238 Smith Rose Mrs
240 Electronic Supply Co (Ottawa) Ltd
244 Canadian Sirocco Ltd (br) heating and air conditioning
Acme Office Supplies Ltd
Canada Carbon & Ribbon Co Ltd
Snelling Lumber Co Ltd The
248 Addressograph-Multigraph of Can Ltd office equipment
260 Myers Motors Ltd sls and service
262 Douglas J R Ltd sheet metal Wks
Kent Street Public School

◆ Kent street intersects

270 Platt Emma Mrs
272 Woodbury Edley J (Mary)
274 Houlahan Ellen Mrs
276 Millard Gertrude Mrs
278 Garvey Gerald F (Mary)
280 Cameron Betty
282 McKinnon Francis (Elmira)
284 Harris Edward (Mildred)
310 Thomas Supply & Equipment Co Ltd beauty parlour equip
Thomas Sales Agency Ltd cosmetics
Notox Ltd perm wave supplies
312 Unity Endless Belt Works mfrs
324 McMullen Supplies Ltd warehouse
332 McMullen Supplies Ltd mach shop
334 Denmark John C
336 Houlahan Edgar (Jean)
338 Geis Ralph (Elsie)
348 Buy Rite IGA Foodliner Market

# 1955 SPARKS STREET-A

*SOURCE: MIGHTS*

144*Bedard Andrew (Rhea)
146*Wilkins Alfred (Bertha)
148*Neville Lionel (Rheone)
150*Humphreys Gertrude Mrs
152*Lester Philip (Ruby)
154 Poulin Francis (Elaine)
158 1*Joyce Berchman (Theresa)
2 Ingram Sarah Mrs
3 Mitre Lionel
160 1*Littlejohn Albert (Manie)
2 Mulhall Clifford (Kathleen)
3 Meldrum Ernest S (Sarah)
162 A Pettigrew Gordon (Agnes)
2 Pearlman Mendel (Rose)
3 Wilkins Evangeline Mrs

SPARKS, runs west from Connaught place, foot of Wellington and Rideau sts, to 448 Wellington.

NORTH SIDE .....
Connaught Place
◆ Elgin st Intersects

47-59 POST OFFICE BUILDING
(basement) Post Office Dept Laboratory
Ground Floor—
Post Office Sub Station B
First Floor—
Dept of External Affairs Information div
Second Floor—
Dept of External Affairs legal division, treaty section accounts br
Travel Branch
Third Floor—
Dept of External Affairs offices personnel
Establishments & Organization
Finance br
Fourth Floor—
Post Office Dept offices
Fifth Floor—
Post Office Dept
Personnel br
Sixth Floor—
Dept of External Affairs
Treasury
Seventh Floor—
Post Office Dept
Personnel Filing Section
Street contd—
61 Hope Jas & Sons Ltd staty

63 HOPE CHAMBERS
Rooms—
First Floor—
101-103 Brownlee & McKeown Ltd real estate
105 Morris John H bldg supt
106 City Window Cleaners
Winter C E pub acct
107 Community Secretarial Service
108 Freeman Jas E office
Ottawa Executives Assn
110-111 Allan's Travel Service
112 Coughlin James E ins
Second Floor—
201-203 Quebec Manitou Mines Ltd
204-205 Stewart Archd W A genl ins
206-210 Toller F H & Co ins
211 Pinhey Chas H office
212 Property Owners Assn of Ottawa
Third Floor—
301 Zurich Insurance Co
302-303 McLennan A Gordon & Son ins
304-305 Stewart Alan & Marion Ins agts
304 Gillis Walter C Ins broker
306-307 Cole Wm A Co Ltd auctioneers
308-310 Chamberlain & Hudson Ins agts
308 Hudson & Evans real est brokers
311 —
312 King Charles Agency Ins
Hartwick Fredk W acct
Duffy Paul H road spraying
Fourth Floor—
401-412 Empire Life Ins Co
409 Quayle A W & Co chart accts
Fraser John B estate of
Fraser J B Ltd estates
411 McElroy Gordon A Jewellery engraver
Fifth Floor—
501-503 Time Inc news bureau
504-505 Jordan Frank J barr
506 Trans-Canada Ins Agencies
507-508 Hanna F J Eric Q C barr
509-512 Boucher & Heron barrs
Sixth Floor—
601-5 Cox Robt Watson Todd Ltd lumber export
606-611 Higgerty Chas customs house broker
612 Ravenscroft Wm chiropodist
Seventh Floor—
701-704 Foster Ralph E & Associates employees benefit plans
Foster Business Services Ltd business consultants
Muir W Wallace & Associates management consultants
705 Ottawa Assn for the Blind Treas Office
706-8 Macy S G & Son realtors and genl ins
710 Brotherhood of Locomotive Firemen and Enginemen
712 Vacant
Eighth Floor—
801-805 Oliver Ernest J Realties Ltd real est and Ins
Oliver Ernest J Ins
806 Lepofsky & O'Neill barrs
807 Canadian Index
Street contd—
65 Photographic Stores Ltd photo supplies
67 Silbro Linens Ltd
69 Davis Bishop & Co chart accts
Davis Wm W consulting engineer
Manor Park Shopping Centre Ltd
Vimy Realty Co
Manor Park Realty Ltd
Acacia Realty Ltd
Belcourt N A Estate
Rockcliffe Park Realty Ltd
Dennison Houses Ltd real estate
Ottawa Builders Supply Ltd
Hemlock Contractors Ltd
Manor Gardens Ltd rental agts
Manor Terrace Ltd
Rockledge Terrace Ltd rental agts
69A Evangeline Shop sportswear
71 Reward Shoes Ltd
73 Simpson-Sears Ltd mail order office

75 CANADIAN LEGION BLDG
Rooms—
First Floor—
10-11 Canada Life Assurance Co
Second Floor—
21-25 Legionary The publication
Third Floor—
30-32 Cndn Legion enquiry off
Canadian Legion of the BESL Ont Prov Command
Fourth to Sixth Floors—
Cndn Legion of the BESL Dom hdqtrs
Cndn Legion of BESL Tuberculous veteran section
Imperial Service Officer
Street contd—
77-79 Armstrong & Richardson Ltd shoes
83 Canadian Pacific Rly ticket and telegraph offices
Cndn Pacific Express Co
Cndn Pacific Steamships

85 BLACKBURN BUILDING
Basement—
Lady Esther Beauty Salon
Ground Floor—
Blackburn Cigar Stand
First Floor—
Rooms—
108 Post Office Dept money order div

# 1955 SPARKS STREET-B

*SOURCE: MIGHTS*

109 Kirby Chauncey T & Son Ins agents
Watson J B & Son accts
Cedarvale Tree Experts Ltd tree pruning and landscape gardeners
110-111 Cndn Pacific Railway Co pass dept
112 Cndn Pacific Telegraphs genl agt
113 Vacant
114-115 Whan Earl P optometrist
116 Building Superintendent
117 Order of Railway Conductors & Brakemen
118-119 P.O. Dept philatelic section
Second Floor—
200 P O Dept central records mailroom
201 Harris Tie Co The railway ties
Rochdale Realty Ltd
202 Horwitz, Kertzer & Salhany barrs
203 Stenographic & Typing Service
204-207 Aylen, Scott & Aylen barrs
Scott Cuthbert QC barr
Shipman Harold C & Co patent agts
Riches Chas H & Sons patent attorney
Ottawa Valley Hunt
Ottawa & New York Railway Co The chief exec office
St Lawrence & Adirondack Railway Co The, chief exec office
208 Ewart, Kelley, Burke-Robertson, Urie & Butler stockroom
209 Ewart, Kelley, Burke-Robertson, Urie & Butler library
210 Acousticon Distributors of Ottawa
211-212 Ewart, Kelley, Burke-Robertson, Urie & Butler barrs
215 Ewart Kelley, Burke-Robertson, Urie & Butler, library
230-31 Post Office Dept administration br
Third Floor—
300 P O Dept admin br library
301 Auditor General's Office
302-307 Steel Equipment Co Ltd
308-9 CPR lunch room
310-314 CPR Telegraphs wire room
315 Cndn Pacific Telegraphs storeroom
330 Cndn Pacific Communications
331-331A C P Telegraphs operating room
Fourth Floor—
401, 405 & 409 P O Dept savings bank div
406-407 P O Dept procedure control div
410 Cndn Underwriters Assn
411-414 Canadian Pac Railway dist frt office
415 Post Office Dept fin br
430-31 Savings Bank Div Fin Br P O Dept
Fifth Floor—
P O Dept fin br and cash accts div
Sixth Floor—
600 P O Dept fin br
603-604 Post Office Dept Fin br
605 Post Office Dept store room fin br
607 Order of Railroad Telegraphers
608-609 Post Office Dept fin br
610 Fiberglas Canada Ltd
Duplate Canada Ltd glass
Smith & Stone Ltd elect equip and supplies
Plax Canada Ltd plastic bottles
611 Blackburn Bros Ltd mica mfrs
Blackburn R L & R Ltd real est
Stanley Land Ltd real est
614 P O Dept fin br
615 Post Office fin br
630-631 P O Dept fin br
Seventh Floor—
701, 706, 708 & 709 Dept of Finance, Comptroller of Treasury (Post Office Treasury Officer)
707-710 Graham John & Co Ltd investment dlr
711 CPR Public Relations
714 P O Dept treasury
715 —
730-731 P O Dept treasury
Eighth Floor—
804 Dept Natl Health & Welfare civil serv health div
810 Post Office Dept financial branch
Ninth Floor—
Post Office Dept fin br
Street contd—
87 Klirea Photo Supplies
89 Nelms Geo H Ltd opticians
91 Gillan's Drugs

◆ Metcalfe st Intersects

93 Canadian National Telegraphs
Cndn Natl Railways
Executive Representative
Public Relations Dept
Canadian National Railways passenger dept and city ticket office
Cndn Natl Steamships
101-105 Birks Henry & Sons (Ont) Ltd jewellers

107 BIRKS BUILDING
First Floor—
101 Henry Birks & Sons Ltd offices
104 Birks Henry & Sons Lunchroom
Second Floor—
Dept of Fisheries
Markets & Economics Service personnel br
Third Floor—
Dept of Fisheries
Markets and Economics Service price support board
Fourth Floor—
Export Credits Insurance Co
Fifth Floor—
Dept of Finance
Dept of Natl Health & Welfare
Treasury Officer
Sixth Floor—
Vacant
109 Scott Woollens tlr

111 PRICE BUILDING
Ground Floor—
Empire Shoe Rebuilders (Can) Ltd
First Floor—
Personal Finance Co of Can
International Grenfell Assn medical mission
Second Floor—
Kennedy & Sweet barrs
Third Floor—
Grace, Dunlap & Dunlap barrs
Fourth Floor—
Commercial Credit Plan Ltd loan co
Commercial Credit Corp Ltd fin co
Lee Hair & Scalp Specialists
Fifth Floor—
Cndn Federation of Agriculture
Investors Syndicate of Canada Ltd
Investors Mutual of Canada Ltd investments
113-115 Fisher E R Ltd mens & boys clothing
117-123 Canadian Bank of Commerce
Second Floor—
Cndn Bank of Commerce personal loan dept
Drummond Donald J (Marion)
125 Bank of Nova Scotia
131 Ottawa Leather Goods Co Ltd

614 P O Dept fin br
615 Post Office fin br
630-631 P O Dept fin br
Seventh Floor—
701, 706, 708 & 709 Dept of Finance, Comptroller of Treasury (Post Office Treasury Officer)
707-710 Graham John & Co Ltd investment dlr
711 CPR Public Relations
714 P O Dept treasury
715 —
730-731 P O Dept treasury
Eighth Floor—
804 Dept Natl Health & Welfare civil serv health div
810 Post Office Dept financial branch
Ninth Floor—
Post Office Dept fin br
Street contd—
87 Klirea Photo Supplies
89 Nelms Geo H Ltd opticians
91 Gillan's Drugs

◆ Metcalfe st Intersects

93 Canadian National Telegraphs
Candn Natl Railways
Executive Representative
Public Relations Dept
Canadian National Railways passenger dept and city ticket office
Candn Natl Steamships
101-105 Birks Henry & Sons (Ont) Ltd jewellers

107 BIRKS BUILDING
First Floor—
101 Henry Birks & Sons Ltd offices
104 Birks Henry & Sons Lunchroom
Second Floor—
Dept of Fisheries
Markets & Economics Service personnel br
Third Floor—
Dept of Fisheries
Markets and Economics Service price support board
Fourth Floor—
Export Credits Insurance Co
Fifth Floor—
Dept of Finance
Dept of Natl Health & Welfare
Treasury Officer
Sixth Floor—
Vacant
109 Scott Woollens tlr

111 PRICE BUILDING
Ground Floor—
Empire Shoe Rebuilders (Can) Ltd
First Floor—
Personal Finance Co of Can
International Grenfell Assn medical mission
Second Floor—
Kennedy & Sweet barrs
Third Floor—
Grace, Dunlap & Dunlap barrs
Fourth Floor—
Commercial Credit Plan Ltd loan co
Commercial Credit Corp Ltd fin co
Lee Hair & Scalp Specialists
Fifth Floor—
Candn Federation of Agriculture
Investors Syndicate of Canada Ltd
Investors Mutual of Canada Ltd investments
113-115 Fisher E R Ltd mens & boys clothing
117-123 Canadian Bank of Commerce
Second Floor—
Candn Bank of Commerce personal loan dept
Drummond Donald J (Marion)
125 Bank of Nova Scotia
131 Ottawa Leather Goods Co Ltd
133 People's Credit Jewellers Ltd
P F Credit Ltd
Moor Alex mfg jwlr and engrvr
Harvey Peter (Grace)
Street Continued—
135 Claridge Shoe Shoppe Ltd ladies shoes
137 Sutherland & Parkins opticians
137½ Gould's Camera & Art Shop
139 Smith W H & Son (Canada) Ltd booksellers

139½ COMMERCIAL CHAMBERS
First Floor—
Niagara Finance Co Ltd loans
Second Floor—
Medallion Club
Street contd—
141 Mayfield Ltd ladies wear
143 Preston G Gerald tailor
145 Tea Gardens

145½ BUTTERWORTH BUILDING
Rooms—
1 Armstrong Harold E dentist
Kyte John A dentist
3 Helt Murray A dentist
McKenna Arthur C dentist
8 Willis Business College office
Top Floor—
Willis Business College
Dunbar School
Street contd—
147 Belgium Stores Ltd ladies specialty shop
149 Agnew-Surpass Shoe Stores Ltd
151 Whiteaway, Laidlaw (Canada) Ltd ladies and mens ready to wear, woollens

◆ O'Connor st Intersects

165-167 BOOTH BUILDING
Ground Floor—
Booth Building offices
Rooms—
First Floor—
100 Powers John J men's clothing
101-102 Jones Doris dresses
103 Knapp Walter S chiropodist
104 Graham Mary hrdrsr
106-109 Orme's stockroom
Second Floor—
200-1 Booth Bldgs mgr office
Graves Geo C Construction Co Ltd
202 Macartney Wm C dentist
Macartney Elwin S dentist
203 —
204 Canada Wire & Cable Co Ltd
205-207 Montreal Life Ins Co
210-212 Plant & Anderson Ltd ins & fin brkrs
Plant Herbert A ins agt
Plant H James Ins agt
Anderson C Gordon Ins broker
214-216 Gwinn Sidney V barr
217 Keith Geo A osteopath
218-220 Recordak Division Candn Kodak Sales microfilming equipment
Third Floor—
300 Brotherhood of Maintenance of Way Employees
301 Angel's Beauty Salon
303-4 Kennedy Ambrose Co Ltd food brokers
Copeland-Chatterson Ltd loose leaf products
305 Chambers Arthur W dentist
306 Holdaway Lawrence R chiropractor
310 Hamilton Andrew Ltd adjuster
Marsh Frank ins estimator
311 Storeroom
312-313 Hardy E D & Co Ltd office
316 Hardy E D & Co Ltd ins advisors
317 Hardy E D & Co Ltd office
Fourth Floor—
400 Brink's Express Co of Can Limited
402 —
403 Sinclair Wm S H dentist
404 Booth C Rowley office



Sparks
Booth Building contd—
406 Olmsted Howard R optometrist
Algate H Winston optometrist
408 Ash Temple Ltd, dental supplies
409 Ewart J Albert archt
410-411 Adjusters & Appraisers Ltd
413 Cunningham & Co accts
Cunningham, Sparks & Pearce ins agts
Pearce Chas W cert pub acct
414 Mercury Mills Ltd (Hamilton) hosiery
415 Nesbitt Percy L dentist
Fifth Floor—
Dept of Natl Health & Welfare Personnel branch
Sixth Floor—
Dept of Natl Health & Welfare Purchasing & Supply
Quarantine, Immigration Medical and Sick Mariners Services
Seventh Floor—
Dept of Natl Health & Welfare Indian Health Services

Street contd—
167 Green Dragon Gift Shop
169 Jordan Wines Ltd
171 Province of Ontario Savings Office
175-179 Orme's furniture & elect appliances
181 Vacant
Werner Michael tob
181½ Orme's storeroom
183 Vacant
(basement) Van's Studios photo
Conners Hugh watch repair

185-187 STEPHENS CHAMBERS
Ground Floor—
Dover's Sporting Goods & Hardware Registered
First Floor—
Wilson's Beauty Salon
Dept of Transport—Rideau Canal
Second Floor—
Rideau Canal offices
Street contd—
189 Lindsay C W & Co Ltd pianos and house furnishings
191 Scrim's Florist
191A Astor Chapeaux Ltd millinery

193 SPARKS BUILDING
Rooms—
Mezzanine Floor—
Telex Hearing Centre
First Floor—
101-105 Moore Business Forms Ltd
106 Trew Alfred C chart acct
109 Sherwood Livius P barr
110 Slater & Sherwood estate
Slater Esther Est
Slater R N Est
Currier Cyril ins
Sherwood E A Estate
112 Thomson & McKinnon stock brokers
120 Mackay Hugh & Co stock brokers
Pitfield W C & Co Ltd bond dealers
122 Avon Products of Can Ltd
Second Floor—
201 Independent Order of Foresters
Parker Chas A ins agt & real est
202 Marshall A & G & Son genl adjustors
Proper Fredk W real est brkr
203 Rochester W Laurence mining
Rochester Lloyd B mining
204 Watson Arthur W custom broker
205 Caulfeild Burns & Gibson Ltd men's furn
206 Russell Chas E office
207-209 Co-Operative Union of Can assn
211 Watson H A & Co auditor
212-213 Salvation Army Public Relations
214 Caretaker's Office
215 Vallee O A customs broker
216 Adamson Gilbert R mfrs agt
Gratton Alfred mfrs agt
218 Upton, Bradeen & James Ltd machine tools
220 Gollop Frederic G dentist
221 Industrial Collection Agency
Lariviere Rene bailiff
Third Floor—
301-308 Victorian Order of Nurses for Can
311 Vacant
321 Walker Hiram & Sons Ltd distillers
Fourth Floor—
401-403 & 421 Dept Natl Rev Excise Tax Audit Office
409 McRostie Gordon C civil engnr and surveyor
411 Dept of Northern Affairs & National Resources
Eastern Rockies Conservation Board
Kennedy Howard consulting engineer
413-5 Natl Capital Planning Committee Federal District Comm
416 Dept of Natl Defence Superannuation Section
Street contd—
195 Sally Shops Ladies Wear
195½ Caplan M Ltd furs
197 Fitzsimmons A H & Son real est & financial brokers
199 Shoe Box The ladies shoes
201 Wynkie L H men's shoes
203 Davis Agency of Ottawa magazine subscriptions
205 Topp's ladies wear
207-209 Camera House Ltd
211-213 Metropolitan Life Ins Co office
215 Royal Bank of Canada

◆ Bank st Intersects

Regent Theatre
217 Vacant
Garvock Alex I Ltd const co
219-223 Plaza Hotel Co Ltd
225-229 FREE PRESS BLDG
225 Natl Film Bd photo services

◆ Davidson's lane commences

245 Bank of Canada The Ottawa Agency
245A Bank of Canada The offices

◆ Kent st Intersects

Veteran's Memorial Bldg (rear entrance)

◆ Lyon st Intersects

Building under constn

◆ Bay st Intersects

SOUTH SIDE .....

◆ Driveway commences

Confederation Park

◆ Elgin st Intersects

42 Toronto Genl Trusts Corp
46 Imperial Barber Shop
48 TRUSTS BUILDING
Rooms—
First Floor—
7 Toronto Genl Trusts Corp Income tax div
Dick Russell M QC barr
Lewis Allan T QC barr

204 Watson Arthur W custom broker
205 Caulfeild Burns & Gibson Ltd men's furn
206 Russell Chas E office
207-209 Co-Operative Union of Can assn
211 Watson H A & Co auditor
212-213 Salvation Army Public Relations
214 Caretaker's Office
215 Vallee O A customs broker
216 Adamson Gilbert R mfrs agt
Gratton Alfred mfrs agt
218 Upton, Bradeen & James Ltd machine tools
220 Gollop Frederic G dentist
221 Industrial Collection Agency
Lariviere Rene bailiff

Third Floor—
301-308 Victorian Order of Nurses for Can
311 Vacant
321 Walker Hiram & Sons Ltd distillers

Fourth Floor—
401-403 & 421 Dept Natl Rev Excise Tax Audit Office
409 McRostie Gordon C civil engnr and surveyor
411 Dept of Northern Affairs & National Resources
Eastern Rockies Conservation Board
Kennedy Howard consulting engineer
413-5 Natl Capital Planning Committee Federal District Comm
416 Dept of Natl Defence Superannuation Section

Street contd—
195 Sally Shops Ladies Wear
195½ Caplan M Ltd furs
197 Fitzsimmons A H & Son real est & financial brokers
199 Shoe Box The ladies shoes
201 Wynkie L H men's shoes
203 Davis Agency of Ottawa magazine subscriptions
205 Topp's ladies wear
207-209 Camera House Ltd
211-213 Metropolitan Life Ins Co office
215 Royal Bank of Canada

◆ Bank st Intersects

Regent Theatre
217 Vacant
Garvock Alex I Ltd const co
219-223 Plaza Hotel Co Ltd
225-229 FREE PRESS BLDG
225 Natl Film Bd photo services

◆ Davidson's lane commences

245 Bank of Canada The Ottawa Agency
245A Bank of Canada The offices

◆ Kent st Intersects

Veteran's Memorial Bldg (rear entrance)

◆ Lyon st Intersects

Building under constn

◆ Bay st Intersects

SOUTH SIDE .....

◆ Driveway commences

Confederation Park

◆ Elgin st Intersects

42 Toronto Genl Trusts Corp
46 Imperial Barber Shop
48 TRUSTS BUILDING
Rooms—

First Floor—
7 Toronto Genl Trusts Corp Income tax div
Dick Russell M QC barr
Lewis Allan T QC barr
9 Dunlevie Fredk S QC, barr
10 & 13 Toronto Genl Trusts Corp real est & mortgage
11 Richard John T barr
14 Toronto General Trusts estates, acctng dept
16-17 Toronto General Trusts Corp offices

Second Floor—
19 Burritt & Barber barrs
20 Unitarian Service Committee of Can
21 Dominion Securities Corpn Limited
22-23 Nicol A H & Co bonds
23 Beckett James B barr
24 Ewan Geo W & Son Ins brokers
25 Adam James archt & engnr
Kingston John L archt
26 Lunch Room
27 Grenfell Labrador Medical Mission

Third Floor—
30-31 Hall, Beahen, Hall & Cooligan barrs
Candn Benaudi Co Ltd sound equip
32 Richard J T barr
33-37 Maclaren, Laidlaw, Corlett & Sherwood barrs
39 Seventh Division Court of the County of Carleton
Hoey John M bailiff

Street Contd.—
50 Toronto General Trusts Corp (br)
52 Goldstein Wm & Co tobacconists

56 OTTAWA ELECTRIC BUILDING
Rooms—
Basement—
Robertson Pingle & Tilley office and shipping room

Ground Floor—
Ottawa Hydro Electric Commn
United Kingdom Senior Trade Commissioner

First Floor—
100-106 Ottawa Hydro Electric Commission
Executive offices
110-12-14-16 Dom of Can Genl Ins Co, The
Casualty Co of Canada, The
118-120 Dominion Electric Protection Co

Second Floor—
200 & 202-204 United Kingdom Senior Trade Commissioner
201 Ahearn & Soper Co Ltd mfrs agts
207-208 Osler & Hammond investments
210-218 Mutual Life Assce Co of Can
213 Salhany Fred B barr
215 Chile Embassy of

Third Floor—
300 Continental Life Ins Co
301-307 Marks & Clerk patent agents
302 Dewar & Bethune office
304 Dewar & Bethune Ins agts
306 Ford Motor Co of Canada Ltd
311-312 Grace Archd W dentist
314-318 Household Finance Corp of Can
315-321 Milne, Honeywell & Burpee chart accts
319 Sladen Malartic Mines Ltd
Moulds Ernest Ins exec

Fourth Floor—
400-402 Royal Securities Corp Ltd
403 Shore's Insurance Agency
405-407 Equitable Life Insurance Co of Can
406 MacRae Alex E consulting engnr & patent agt
MacRae Wm A barr



411-412 Green Wm J QC barr
414 McLeod, Young, Weir & Co Ltd bonds & stocks
415 Meredith Wm R barr
416-419 Clark, MacDonald, Connolly, Affleck & Brocklesby barrs

Fifth Floor—
500 Ebbs & Ebbs barrs
501 General Electric X-Ray Corp Ltd
502 OTC Geo R Brady adjuster
503 Secretarial Services & Agency
505 Grolier Society of Canada Ltd The, publishers
506 McKenna John J barr
Elliott Donald T barr
508 Quain & Quain barrs
511-512 Dewar Ins Agencies Ltd
Rowatt Ahearn Ltd Ins
514-520 Royal Liverpool Insurance Group
Globe Indemnity Co of Can Ltd res insp office
515-521 McIlraith & McIlraith barrs
520A Phillips Electrical Co (1953) Ltd
522 Enstone Joseph A barr

Sixth Floor—
Ottawa Transportation Commission

Seventh Floor—
700-702 New York Life Ins Co
701-703 York & Bourassa barrs
Industrial Furnace Service Co Ltd
Belvedere Realty Corp Ltd
701-703 Gard Industries of Canada Limited
Swindell-Dressler Corp
International Agricultural Corp Ltd
705 Auger G A & Co Ltd Investment dirs
717-718 Jackson P Frederic priv office
720 & 722 Howe, Howe & Rowe barrs
721 Phoenix Assce Co Ltd of London England
London Guarantee & Accident Co Limited
Union Marine & General Ins Co Limited
Acadia Insurance Company
723 Automatic Electric (Can) Ltd telephone equip sls
Stromberg Time Recording Co of Can Ltd
Caldwell H Gibson real est
725 Carreau Louis H QC barr
Marion & Marion patent attorneys
Ridout & Maybee patent attorneys
726 May, McMichael, Vincent & Younger barrs
728 Canada Foundation public relations

Eighth Floor—
800-804 Great-West Life Assce Co
801-3 Tucker & Roberts Ltd genl ins
Riverside Terrace (Ottawa) Ltd apt bldg project
810-811 General Motors of Can Ltd exec offices
816 Beament, Fyfe & Ault barrs

Street contd—
58 Robertson Pingle & Tilley Ltd pianos and radios
60 Sproule Phillips & Co Ltd stocks & bonds
Clerno Mines Ltd
Arno Mines Ltd
62 Imperial Bank of Canada
66 Laura Secord Candy Shops Ltd
68 —
68½A Queen-Elgin Beauty Salon
B Fred's Barber Shop
72 Morgan Henry & Co Ltd ready-to-wear

74 CARLETON CHAMBERS
Rooms—

First Floor—
Spartan Air Services Ltd aerial surveys
Arctic Wing Ltd air transport

Second Floor—
21-22 Sigler Harry barr
Metrick Theodore P barr
25-26 Vacant
27-28 Ottawa West Liberal Assn
33-34 Vacant
35-36 Moore Allan F Q.C. barr

Third Floor—
39-40 Welfare Council of Ottawa
41-42 Collins Radio Co of Can Ltd sls
43-44 Hydro Silica Co of Canada high pressure pumps
Sproule Wallace C archt
45-46 Weaver F P Coal Co Ltd The (br)
Weaver Oil Ltd (br)
47-48 Ottawa Community Chests Social Service Index

Street contd—
76 Morgan Henry & Co Limited ladies apparel and furs
78 London Shoe Renew Ltd shoe repairs

78 ALVIA BUILDING
Rooms—
First Floor—
10-11 McKinley L A Agencies Ltd ins & real est
12-15 Armstrong, Cross & Co chart accts
Cross John A chart acct
Sharpe C Alfred chart acct
Orser Howard T chart acct
Armstrong Burtel A chart acct
16 Burns Bros & Denton Ltd investments
Burns Bros & Co stock brokers
17-18 Nadeau's Beauty Salon

Second Floor—
20 Armstrong, Cross & Co office
21 Federal Watch Material
24 Boy Scouts Assn The Ottawa Dist
25 Boy Scouts The assembly hall
26 Maclean-Hunter Publishing Company Ltd
27 Natl Council of Candn Labour Natl Labour Journal

Street Contd—
80 McGiffin's Men's Wear Ltd
82 McMillan A jwlr
84 Honey Dew restaurant
86 Ottawa Stamp Shop
90 Esterel Restaurant
92 Premier Hat Shops Ltd hats and caps
United Cigar Stores Ltd

◆ Metcalfe st Intersects

94-100 Royal Bank of Canada The

ROYAL BANK CHAMBERS
Rooms—
Basement—
Royal Bank safety deposit vaults

Second Floor—
201-203 (Offices)
204 & 213 Dept of Labour Labour Gazette
205-12 Dept of Labour labour management

Third Floor—
Dept of Labour
301 Unemployment Ins Act
303-7 & 311 Vocational Training Branch
308-310 Candn Government Annuities

Fourth Floor—
Dominion Coal Board

Fifth Floor—
Australian High Commission
511 Federation Insurance Company of Canada br genl ins

Street contd—
100-102 Tamblyn G Ltd drugs
104 HOLBROOK BUILDING
Basement—
Legge Press (Can) Ltd prntrs
Rooms—
First Floor
101 Deb Beauty Salon
102 Price R Fennel dentist
105-7 New Paramount Studio The photo

Second Floor—
21-22 Sigler Harry barr
Metrick Theodore P barr
25-26 Vacant
27-28 Ottawa West Liberal Assn
33-34 Vacant
35-36 Moore Allan F Q.C. barr
Third Floor—
39-40 Welfare Council of Ottawa
41-42 Collins Radio Co of Can Ltd sls
43-44 Hydro Silica Co of Canada high pressure pumps
Sproule Wallace C archt
45-46 Weaver F P Coal Co Ltd The (br)
Weaver Oil Ltd (br)
47-48 Ottawa Community Chests Social Service Index
Street contd—
76 Morgan Henry & Co Limited ladies apparel and furs
78 London Shoe Renew Ltd shoe repairs

78 ALVIA BUILDING
Rooms—
First Floor—
10-11 McKinley L A Agencies Ltd ins & real est
12-15 Armstrong, Cross & Co chart accts
Cross John A chart acct
Sharpe C Alfred chart acct
Orser Howard T chart acct
Armstrong Burtel A chart acct
16 Burns Bros & Denton Ltd investments
Burns Bros & Co stock brokers
17-18 Nadeau's Beauty Salon
Second Floor—
20 Armstrong, Cross & Co office
21 Federal Watch Material
24 Boy Scouts Assn The Ottawa Dist
25 Boy Scouts The assembly hall
26 Maclean-Hunter Publishing Company Ltd
27 Natl Council of Canda Labour Natl Labour Journal
Street Contd—
80 McGiffin's Men's Wear Ltd
82 McMillan A Jwlr
84 Honey Dew restaurant
86 Ottawa Stamp Shop
90 Esterel Restaurant
92 Premier Hat Shops Ltd hats and caps
United Cigar Stores Ltd

◆ Metcalfe st intersects

94-100 Royal Bank of Canada The

ROYAL BANK CHAMBERS
Rooms—
Basement—
Royal Bank safety deposit vaults
Second Floor—
201-203 (Offices)
204 & 213 Dept of Labour Labour Gazette
205-12 Dept of Labour labour management
Third Floor—
Dept of Labour
301 Unemployment Ins Act
303-7 & 311 Vocational Training Branch
308-310 Canda Government Annuities
Fourth Floor—
Dominion Coal Board
Fifth Floor—
Australian High Commission
311 Federation Insurance Company of Canada br genl ins
Street contd—
100-102 Tamblyn G Ltd drugs
104 HOLBROOK BUILDING
Basement—
Legge Press (Can) Ltd prntrs
Rooms—
First Floor
101 Deb Beauty Salon
102 Price R Fennel dentist
105-7 New Paramount Studio The photo

Second Floor—
200 Universal Tour & Travel Service Regd
Bradley Jack real est
201 BVD Co Ltd shirt mfrs
202 Lester Wallace A Ins agt
203 Snow Jack Credit Jewellers Ltd (sales)
204 Snow Jack Credit Jewelers Ltd (addressograph)
Third Floor—
301 Commercial Union Assurance Co Ltd
Ocean Accident & Guarantee Corp Ltd
Canada Accident & Fire Assurance Co Ltd
Union Assurance Society of London
303 Sovereign Life Assce Co of Can The
304 Saving & Investment Corp
Fourth Floor
401 Spector I M tlr
402 Bryson Graham Co dept store
404-5 Biggs Howard M millinery (whol)
Street contd—
105 Toronto-Dominion Bank The

106-108 BANK OF TORONTO BUILDING
First Floor—
12 Canadian Association of Radio & Television Broadcasters
Radio Bureau The
Second Floor—
Civil Service Co-Operative Credit Society Ltd
Street Contd—
108½ Second Floor—
216 Ottawa Clearing House
220 Marguerite Ltd ladies ready-to-wear
224 Ottawa Press Club Inc
Third Floor—
315-316 Vacant
317 Soderlind Roy & Co Ltd air conditioning
318 Snow Jack Credit Jewellers Ltd advtg dept
Street contd.—
110 Virginia Dare Ltd ladies wear
112 Snow Jack Credit Jewellers Ltd
116 Centre Theatre
Centre Amusement Co Ltd
Norway Realty Co Ltd
Central Westboro Amusements Ltd
118-124 Murphy - Gamble Ltd dept store
Post Office sub stn
126-128 Singer Sewing Machine Co
126A Singer Sewing Machine Co
Central Agency

130 HARDY ARCADE THE
First Floor—
1-2 Barter H G Agency mfrs agents
Keuffel & Esser of Canada Ltd drawing materials and engineering instruments
3-4 Bernard's Beauty Salon
5-6 Ontario Motor League
Second Floor—
1 Household Finance Corp of Canada
3 Kerr-Ellams Office Appliances Ltd
4 Karsh Studio photo
5 Central Scientific Co of Can Ltd scientific instruments
6 Haiti Embassy of
8 Bruce Coal Co Ltd
Frazer Duntile Co Ltd concrete products
Moto-Mix Concrete Ltd
Street contd—
130½ Morrow's Nut House
132 Rill's Gift Shoppe & Jewellery
134 Bowles Lunch Ltd rest
Union Acceptance Corp Ltd finance co
Union Finance Co Ltd br
136-140 CITIZEN BUILDING
Ground floor—
Ottawa Citizen The
1st Floor—
Ottawa Citizen The
2nd Floor—
Ottawa Citizen The





Citizen Bldg contd—
3rd Floor—
Fuller Brush Co Ltd sls off
Elliott C Fraser barr
4th Floor—
Citizen The editors office
Alexandor & Brodie barrs
Williams & Wilson Ltd machy
Blue Line Taxi Ltd
McDonald Archie car sales
5th Floor—
Canadian Press The
6th Floor—
Steers R D & Co investment dlrs
Street contd—
142 Bata Shoe Co
Royal Canadian Airforce Assn 410 (Ott District) Wing Club
Candn Film Institute
144 Swears & Wells (Can) Ltd furriers
146 Dolcis (Canada) Ltd shoes
148 Arliss Shoe Store
150 Lindor Ltd ladies ready to wear
152 Sharry's Restaurant

◆ O'Connor st intersects

156-158 Zellers Ltd variety store
Second Floor—
Karry's Billiard & Bowling Academy
Street Contd—
160 United Cigar Stores Ltd
Black & White "De Luxe" Barber Shop The
162 Saxe's Ltd shoes
164 Reitman's Inc hosiery & lingerie
166 D'Allaird's Ltd ladies wear
168-176 Woolworth F W Co Ltd variety store
180-182 Kresge S S Co Ltd variety store
184 Etam (Canada) Ltd ladies' wear
186 Bright's Wines Ltd
190 People's Credit Jewellers Ltd

194 Metropolitan Stores Ltd
Sherman Record Bar

196-198 ARCADE BUILDING
Rooms—
First Floor—
101 Brock W R Ltd whol dry goods
102 Barnett Thomas J optometrist
103 Fitzgerald Audit Co
Regal Mortgage & Discount Co
104 Metropolitan Stores Ltd rest room
105 Pulciani Louis barber
106 Gill's Beauty Salon
107 Metropolitan Stores Ltd stock room
109 Forsyth John Ltd shirt mfrs
110 York Knitting Mills Ltd
Second Floor—
National Film Board offices
Third Floor—
Dept of External Affairs offices
Fourth Floor—
Natl Film Board personnel div
Street contd—
200 Gainsboro Shoppe Ltd The lingerie
202 Tip Top Tailors Ltd
204 Middleman's House of Fashion
206 Judy-Jay Shoes
208 Dorchester Shops
210 Shamrock Amateur Athletic Assn
Shamrock Club Restaurant
Ideal Amusements billiards & bowling
Ideal Bowling
214 Toronto-Dominion Bank The

◆ Bank st intersects

216 Embassy Rest & Tavern side ent
220 1 Hiotakis John (Gertrude)
2 Austin Robt J (Louise)
3 Clement Marie
222 McStravick's Smoke Shop
226-234 Journal Publishing Co of Ottawa Ltd, The
Basement—
Dominion Wide Photographs
First Floor—
Victorian Order of Nurses
North American Life Assce Co mortgage br
Second Floor—
North American Life Assce Co
Ottawa Branch
Street Continued—
238 MOTOR BUILDING
Ground Floor—
Dept Northern Affairs & National Resources
Forestry branch
Second Floor—
Dept Northern Affairs & National Resources
Northern Administration & Lands Br
Lands Division
Third Floor—
Dept Northern Affairs & National Resources
Forestry Branch
Director
Fourth Floor—
Dept of Mines & Technical Surveys
Publications Distribution Office
Mines Branch, Explosives Div
Sec of State Translation br
Treasury Office
Street contd—
238½ Belmont Restaurant
240 Vacant
242 Madame Marga delicatessen
244 Dept of Transports off services
246 Dept of Northern Affairs & Natl Resources travel bureau
250-260 Parkers Cleaners & Dyers Ltd
Emerson Insulation Co Regd insulation contrs
262-264 Pritchard-Andrews Co of Ottawa Ltd engravers
266 Canadian Fairbanks-Morse Co Ltd machinery
268 Dept Natl Health & Welfare departmental stores

◆ Kent st intersects

278-280 Vacant
282 Federal Paper Co Ltd
Kilgours Ltd paper
290 Frisby The Vulcanizer
Goodyear Tire & Rubber Co of Can Ltd
294-298 R C M P supply store
300 Caverhill, Learmont & Co Ltd Whol hardware
302 Ottawa Truss Co of Can Ltd Airway Surgical Garments
304 Ottawa Truss Co of Can Ltd factory
306-312 Canada Motor Sales (Ottawa) Ltd
318 Service Supplies Ltd auto access
320 Thomson Appliances Ltd sls
322-324 Cabeldu Motors Ltd warehouse
Cabeldu Motors Ltd used car lot

◆ Lyon st intersects

340-358 Cabeldu Motors Ltd auto dealers & service station
360 Metropolitan Life Annex

370-372 VIMY BUILDING
Dept of Northern Affairs & National Resources
Northern Administration & Lands Branch
First Floor—
Lands Patents & Dominion Land Records
Second Floor—
Public Services
Central Registry
Library
Stores
Third Floor—
Territorial Administration Services
Conservation & Management Services
Development Services
Arctic Services
Fourth Floor—
Chief Territorial Administration Division
Forest & Games Section
Educational & Vocational Training Section
374 Storage
376-380 Brown Robt & Son cemetery memorials
376A 1 McQuire Jas
2 Rooney Fontella Mrs
3 O'Toole Edwd T

# 1950 ALBERT STREET-A

*SOURCE: MIGHTS*

ADMIRAL AV First street east of Merivale rd, in the 2nd Div of Vet's Housing Project.

EAST SIDE
Vacant (4)
105 Headley Eric J (Mary)
109 Robillard Robt (Hazel)
115 McLean Wendell H (Audrey)
119 Behan John W (Irene)
123 Robinson Percy A (Rose)
127 Beaudry Rene F (Gabrielle)

WEST SIDE
4 Central Mortgage & Housing Corporation
Vacant (7)

ALBERT, runs west from Canal to junction with Wellington at head of Broad, second south of Sparks, Central, Wellington and Dalhousie Wards.

NORTH SIDE
City Registry Office
Central Fire Station No. 8
Fire Chief's Office
◆ Elgin st intersects
59 Three Field Squadron R C E (Reserve Force)
10 Field Engineer Regiment RCE (RF)
71 Arlene's dressmaker
Antique & Gift Shop The
73 Melle Modiste milnry
Ottawa Valley Leathercraft Studios handcraft
C.A.R.E. parcels for Europe
Copeland-Chatterson Ltd staty
75 Letang Beatrice
Stuart G Hazel
77 L'Heureux Jacques pub acct
79 Charron Jules (Fernande)
Maisonneuve Leo (Marjorie)
81 Safety Vermin Control
83 Robinson Joseph H
Woods Anna Mrs
85 Olive Gowns of Importance dressmaker
87 1 Thebarge Robt R (Raymonde)
2 Egan Richard (Evelyn)
3 Desormeaux Wilfrid (Arabela)
4 Craig Vincent A (Alice)
5 Logan Geo A (Joy)
91 Peever J Eric (Stella)
93 Rooney Saml (Sarah)
◆ Metcalfe st intersects
117 Roy Rose Mrs
119 Bradley Orpah Mrs
123 Hodgins Moletta Mrs
125 Hodgins Clarence (Amy)
131 Downie Jas (Joyce)
135-41 Bear Service Garage
Albert St Garage
Federal Motor Sales (Ottawa)
147-151 Holden Manufacturing Co Ltd
◆ O'Connor st intersects
199 Dominion Auto Radiator Experts
199½ Kee Duck
201 Yick Lung John Kee Co gro
Wong Sue (Woo Shee)
Fong John (Kate)
205 Canton Chop Suey
*Hem Joseph
*Lee Paul
211 Oriental Club of Ottawa
Yee Hum Wing
219 Wing On & Co gros
*Hum Kwong (Fong See)
Ding Ho Restaurant
225 Gibson's Taxi and Garage
◆ Bank st intersects
247 Hong On laundry
Ing Eileen Mrs
249 Beshera Albert rest
265-273 Colonial Coach Lines Ltd
287 Hartley Florence Mrs
289 Ryan Mary Mrs
291 Evenchick M Ltd jwlrs
293 Dunlop Tire & Rubber Goods Co Limited
295 Keyes Supply Co Ltd
◆ Kent st intersects
323½ Crooks Cecil (Elizth)
325 Martin Machine Reconditioning Regd
Martin O J
327-341 Ottawa Transportation Comm sheds and power house
359 Vacant
Victoria Fire Hall No. 2
◆ Lyon st intersects
383-385 Earlscourt Apts
Apartments
1 Williams Russell (Lucienne)
2 Holmes Walter J (Sarah)
3 Daze Gilbert (Anita)
6 Dewar Alex
Street contd—
385 Portland Bridge Club
MacPhail Beulah Mrs
387-389 Crawley Arthur A & Co chartered accountants
391 Russell F J (Margt)
393 Walker Stephen S (Dorothy)
395 Vacant
397*Darragh Arthur (Dora)
399 Apartments—
1 Feely Sadie V
2 Jackson Bernice
*3 Richards F B Miss
4 Sorfleet May Mrs
401 Apartments—
A Thoburn Adolphe (Anna)
B Smith Roy F (Bertha)
C Donnell J Allan (Laura)
D Thoburn David (Winnifred)
E McDougall Eva M Mrs
403 Albert Fruit & Grocery Store
1 Cohen Jacob (Bessie)
2 Prouty Ruth
3 Taller Jack (Pearl)
4 Sabian Irving (Anne)
◆ Bay st intersects
435 Graham Llewellyn Rev (Margot)
437 1 Barbour Jas H (Helen)
2*MacMillan John D (Edna)
443 Douglass Fred (Mary)
Douglass Mary Mrs rooming hse
445 Taylor Walter J (Mary)
Roche John O (Ada)
451*Legault Rose Mrs
457 Legault Rose Mrs rooming hse
461*Emery Clayton (Brenda)
463*Sauve Alex (Aurore)
465*Branchaud Paul Emile (Jeanette)
Hyde Douglas (Lillian)
Brown Minnie Mrs
467 Laughren Fred (Lucy)
469*Reed Wm
473*Hickman Eva Mrs
479 1*Flesher Frank (Ann)
2 Jones Joseph H
483*Shainbaum Samuel
485 Apartments—
1 McCellum John W (Jean)
2 Hyndman Thos
3 Jubrian Jean Mrs
4 Periard Blanche
5 McCargar Bert (Phyllis)
◆ Bronson av intersects
Bronson Park
◆ Commissioner st intersects
525 Apartments—
(Basement) Campbell Donald L bldg contr
1 Campbell Donald L bldg contr office
2 Jenkins Geo (Kay)
3 Sullivan Bernadette
Sullivan Rita
4 Fancy Eleanor
5 Chatterton Sarah
6 Mosher Richard (Lorraine)
7 Helman Milton (Irene)
8 Oberlunder Peter H
9 McGuire Marguerite
10 Paul Geo F
11 Kirk Ross W
12 Kendall Willa Mrs
13 Todd Teasdale
Street contd—

# 1950 ALBERT STREET-B

*SOURCE: MIGHTS*

FOURTH FLOOR—
Dept of Natl Health & Welfare Film Board laboratory
Street Continued
68 Carson's Tire Service
72-74 Carson Hugh Co Ltd leather goods
78 Coughtrey Harry cigars & tob
80 Carson Hugh Co Ltd parking lot
82-84 Landreville M Taxi Ltd
*Landreville Margt Mrs
Ottawa Transfer
94 —
100 Beamish Service Stn
◆ Metcalfe st intersects
126 Hunter Apartments
Apartments—
1 Jack Georgina Mrs
2 Casselman Lois
Meldrum Ruth
3 Jednack Walter (Lucinda)
4 Boudreau Dennis (Emerita)
5 Reynolds Chas E (Olive)
6 Davis Wm T
Hay Edwd A (Lillian)
7 Robbins Donald (Enid)
8 Wallace Fred L
9 Proudman Merle Mrs
10 Charlton Claudia
10A Henderson Etta M Mrs
11 Hyland Henry (Rita)
Landry Rita M E
12 Jamelson Jeannette
12B Cole Gertrude Mrs
14 Vacant
15 McNamara Jos A
16 Gibson Frances Mrs
Street contd—
132 Canadian General Electric Co Ltd
146 National Brake & Clutch Service Ltd
150 Office Specialty Mfg Co Ltd
Bedolfe R M Insurance Agency
Continental Casualty Co
Canadian Acceptance Corp Ltd
152 —
160 Vacant
◆ O'Connor st intersects
Bell Telephone Co emp entrance
204 Phillips Arthur (Yvonne)
210 Canadian Pacific Express Co garage
214 Dal Loy Club
218 China Chop Suey rest
218½ Chinese Free Masons
220-220½ Moo Chung Chinese Club
222 Sing Qu Club
Chong Seto
226-228 Cathay Chops Suey Palace The
230 Miller Print Shoppe
◆ Bank st intersects
246 Lois Jean Beauty Shoppe
248 FIRST FLOOR—
Community Nursing Registry
SECOND FLOOR—
Lo-Mor Printers
THIRD FLOOR—
Dibblee Construction Co Ltd
Street contd—
254 Louis Beauty Parlor
254A O'Toole Jos (Vina)
256 MacMillan J P jwlr
256½ Cooper Cecil (Alice)
260 Tang Kuo Min The
Ontario Chinese Patriotic Association The
Chu San Min Youth Assn Inc The
262A Chinese Nationalist League
B Rooming House
264 Modern Taxi Cab Co
Diamond Window Cleaning Co
268 Paquette Adrienne Mrs rooming house
272 Hum Heney
276*Dickie Robt A (Georgina)
278 Duggan Harvey (Josephine)
280 Sullivan Leo (Mary)
282 Cote Wilfred (Mathilda)
284 Powers Isabel Mrs
286 Gibson John W (Vera)
288 Kenny Julia Mrs
290 Barnard Wm E (Louisa)
292 Simplex Sales & Distributors Ltd
294 Copeland Building
◆ Kent st intersects
352-360 Ottawa Car & Aircraft Ltd rear entrance
Greek Orthodox Church
◆ Lyon st intersects
380 Flesher Moise tailor
382*Bedard Horace (Edna)
384 McNulty Mary Mrs
388*Smyth Ada Mrs
392 Laurette Kingsley Beauty Salon
Pryde Geraldine
396*Whitehead Madge
402 Shainbaum Moses (Charlotte)
404 Heagle John E (Gladys)
408 Waterton Apartments
Apartments—
1 McAllister Eileen
McAllister John A
2 O'Brien Mary
3 Roquet E C (Mary E)
4 Leacock Elizth Mrs
5 Carroll John T
6 Valliant Irwin (Eleanor)
7 Foster Lila Mrs
8 Hennessy T J Roy (Doris)
9 Finner Francis J
10 White Harvey J (Anne)
11 Elliott Sydney R (Laura)
12 Woods Chas F (Edna)
14 Daley Wm (Kathleen)
15 Whalen Patk B (Marguerite)
Street contd—
414 Welwyn Apartments
Apartments—
1 Wood Archie J (Evelyn)
2 Shouldice J Victor (Lois)
3 Paul John A (Frances)
4 McManus Thos P (Vina)
5 Watson Florium Mrs
Fortune Fred (Lulu)
6 Oliver Herbt J (Jessie)
7 Mitchell Edith Mrs
8 Griffin Helena F Mrs
9 Hudson Harry J (Mildred)
10 Peden Dorothy W
11 Lessage Jas L (Irene)
12 Rowan Louise M
14 Checkley Daisy May
15 George Catherine Mrs
Street contd—
◆ Bay st intersects
Ottawa Technical School
470 Richmond Apartments
Apartments—
1 Irwin Wm R (Dorothy)
2*Arbuckle Wilson (Maud)
2A Hannigan John A (Bertha)
3 Hannigan Thos J (Nina)
4 Lowe Chris (Laura)
5 Coombs Chas R
6 Watson Agnes Mrs
7 Thomson Geo (Elizth)
8 Povah Harriet Mrs
9 MacPherson Florence
10 McCaughan Jennie Mrs
11 Angus Chester A
12 Doxsee Beatrice B
13 Howell Mary Mrs
478 Rosary Hall
Sisters of Service Convent
486 Apartments
1 Jackson Geo (Hattie)
2 Small Harry M (Katherine)
14 Acheson Wallace (Rita)
488 Apartments—
3 Donnelly Nell Mrs
4 Naylor Beryl
Maybank Ralph (Dora)
5 Hammond Alma
Warren Mable
6 Brady Marjorie
Brady Ray
7 Shannon Louis (Margot)
8 Handleman Sydney (Ruth)
9 Clingin Ruby

*) appearing after street number indicates ...

# 1950 BANK STREET-A

*SOURCE: MIGHTS*

83 Gould's Camera Art Shop and Book Rental Library
85 United Cigar Stores Ltd

◆ Queen st intersects

87 Dover's Ltd men's furngs
89 Laura Secord Candies Ltd
91 Altkens Bert & Son cigs and tob
Cecyre Albert barber
93 Myles Geo L clothing
95 Juliette Corset Shop
97 Uwanta Lunch
97½ —
99 Proulx Ovila florist
101 Harper's Dress Shoppe
103 Apartments—
1 Love Ethel M Mrs
2 Coles Show Card Studio
4 Parker Claude mfrs agt
5 Coniffe Louis J advtg artist
6-7 Hill Edward (Nancy)
8 MacGregor J Stanley (Edna)
9 Keon Mary
10-11 Keon Mary Beauty Shoppe
12 Huber Studio photos
14 Storage
15 Dussiaume Bert A (Alice)
Dussiaume Louisa Mrs
Street contd—
105 Dourley Thos J jwlrs
107 Chateau Furs Ltd furriers

◆ Albert st intersects

109-111 Hydro Electric Power Commission of Ontario Eastern Region
113 Cinderella Shoe Shop
113½ Longo Frank tailor
115 Polly Ann Hat Shoppe
117 Deb Shop lds wear
119 Burkholder Furs Ltd
121 Walsh Edwd C men's wear
123 Patton's Ltd clnrs and dyers
125 Royal Lunch The
125½ Ottawa Shoe Shine Parlor
Blais Louis barber
127 D & L Fine Shoes
127½ Fenton's Bakery

◆ Slater st intersects

129 Fraser L J Ltd mens wear
131 Capital Shoe Clinic
131A First Floor—
Rooms—
Murphy Helen M Priv Stenographic School
Sovereign Life Assce Co of Can
Donna Beauty Salon
Second Floor—
Uniform Cap Mfg Co
Benovoy Harry (Lillian)
Street Contd—
133 Nut Bar The
135 Marie Dress Shoppe Regd
137 Athens Grill
139 United Cleaners, Tailors & Pressers
147 Maison Maxwell Beauty Arts Ltd
149-151 Stein Bros ladies wear
151½ Helene Curtis Industries cosmetics
3 Stuart Thos (Muriel)
4 Warren Jos (Kathleen)
153 Tamblyn G Ltd druggists
155 Schilling Bill Electrical Shop
157 Kiddytown infants wear
159-163 Eaton T Co Ltd, Ottawa branch
Eaton T Co Ltd The order office

◆ Laurier av w intersects

165 United Cigar Stores Ltd
167 Friedman's Pharmacy
169 Vacant
171-175 Locanda Grill
175½ Snack Bar Restaurant
Bamsey Mabel L
175½ Bova's Shoe Repairs
177 Horwitz P Ltd jwlr
179 Elinore The
1 Sharp Don (Mary)
2 Ford Kenneth (Florence)
3 St Louis A Chas (Florence)
Street contd—
179½ Riopelle Fabric Centre
181-185 Dominion House Furnishing Co Ltd

◆ Gloucester st intersects

187 Play Pen The children's wear
189 Devon Meat Market
191 Hirsch Furs
193 Belle's Shoppe, ladies' wear
195 Smart Set Shoe Shop
197 Roxy Shoppe ladies' wear
197½ Perrin Wm R watch reprs
199 Short's Home Made Candy
199½ Tweedle Arthur (Sylvia)
McDonald Howard S (Simone)
201 Maple Leaf Meat Market
203 Royal Hosiery Repair & Tobacco Shop
205 Ye Olde Booke Shoppe sec hand books
207 Wilko's Ladies Wear
209 Premier Hat Shops, Ltd

◆ Nepean st intersects

211 Langford H G Ltd jwlrs
213 Pratt's Flower Shoppe
215 Calderone & Co grocers
217 Vogue Shoe Shop
219 Jones D M & Sons furniture
223 Byshe & Co, bicycles
225 Cumming Electrical Sales
227 Lisgar Apartments
Apartments—
1 Cochrane Stewart (Mabel)
2 McIlhinney James (Cecile)
3 Steven Bertha Mrs
5 Longchamps Jessie Mrs
6 McIlhinney Margt Mrs
7 Askwith Chas
8 Henry Romuald (Rose)
9 Mahon Percy
10 Scott Elizth Mrs
Street contd—
229 American Supply Co, lds wr
231-233 Dominion Stores Ltd gros

◆ Lisgar st intersects

235 Maddock Thos E & Son tlrs
237 Shaffer's Shoe Shop
239 Miller R P Stationers
241 Variety Smoke Shop
Veteran's Barber Shop
243 Jarman Frank Ltd fln art dlr
245 Murphy Paint Co Ltd The (br)
245½ Apartments—
1 Lewis Donald (Doris)
2 Flanagan Stuart G (Betty)
3 Christy Dora Mrs
4 Milne David (Margaret)
5 Cheney Hugh L dentist
6 Gellatly Charlotte Mrs
7 Stevens Fred (Charlotte)
247 McIntosh & Watts crockery
249 Arcadia Grill rest
Wing Hum
251 Thomas David A fruit and grn
253 Baker's Sharpening Works
255 Albert & Martel furriers
257 1 Lawton Arthur S (Mary)
2 Lariviere Annetta Mrs
259 Zilberg's lds wear

◆ Cooper st intersects

265 Linen Corner The
267 Lobel Furs
Lobel Morris (Rebecca)
269 White Spot The rest
271 General Radio Sales
273 Stuart Chambers
Rooms—
100-101-103 Thomas Leonard C barrister
Younger James W barr
4 Ramsay Co Regd patent att
5 O'Brien Bernard
6 Doraty Wm A (Florence)
Street contd—
275 Stuart Bruce & Co boots and shoes
277-279 George T B & Co staty
281 Horlicks & Co ladies wear

# 1950 BANK STREET-B

*SOURCE: MIGHTS*

38 REGENT ANNEX
Dept External Affairs Passport Office
40 Passport Office
42 Goodwin Optical Co optometrists
44 Hearing Aid Centre of Ottawa

◆ Sparks st intersects

60 Karson's Restaurant
62 Harvey Jan corsetiere
62½ First Floor—
Murray Arthur Studios (Can) Ltd dancing studios
Baird David H dentist
Charis of Ottawa foundation garments
Karsons Restaurant office
Sparks Street Operations Ltd
Second Floor—
National Business College
Street contd—
64 Hartt Shoe Store The
66 Orion's Registered ladies ready to wear
68 Ritchie's Cigar Store
Ernie's Barber Shop
Post Office Sub No 31
70 Wright R Howard florist
72-74 Courtney F J & Co furn dlrs
76 Vacant
78 First Floor—
1-2 Silhouette Corsets of Ottawa
3 Gordon MacKay & Co Ltd whol dry goods
4 —
Second Floor—
6 Vacant
7 Canada Health & Accident Assc Corp
8 Heeney Frosted Foods Ltd
11 Canadian Federation of Lab
Street contd—
80 Van-El's ladies' wear
82 Hunts Ltd confy

◆ Queen st intersects

86 Economy Drug Stores Ltd
88 Independent Coal & Lumber Co Ltd
90 Capitol Theatre
92 Koffman's ladies' ready-to-wear
94 MacKenzie Shoe Repair Specialists Ltd
96 D & H Cigar Store
98 Sport Shop, The sporting gds
100 Junior Town Infants & children's wear
102 BANK STREET CHAMBERS
Rooms—
1 Compton Chas E real est and insurance
2 Ernice Custom-Made Corset Studio
3 Gibson O Kingsley dentist
4 Healy Jos chiro
5 Amalgamated Assn of Street & Electric Rlwy & Motor Coach Employees of America local div 279
6 Better Business Bur of Ottawa and Hull Inc
Ottawa Fur Standards Assn
7 Girling Ernest O watchmaker
Breckels Howard R watch repairs
8 Felt and Tarrant Ltd comptometers
9 MacKinnon Business School
10 Adjusters & Collectors Big Sister Association
11 Studholme Geo H mfg jwlr
12 Squire Edwd N collection specialist
Second Floor—
148 Indian School Administration M.S.C.C.
15 Dictaphone Corp Ltd
17-19-20 Gittleson Edward Furs
Dept of Labour Employees Compensation branch
Third Floor—
Dept of Labour Employees Compensation branch
Street contd—
104 Delmars ladies' ready-to-wear
106 Pridham Walter T optometrist
108 Nettleton's Jewellers

◆ Albert st intersects

110 Martin Joseph E paints and wallpaper
112 Mannequin The ladies' wear
114 Diamond Chicken Bar Bee Q rest
116 Frances Women's Accessories
118 Comerford Mike Smoke Shop
Boullane Ludger barber
118½ Branback J Leslie
Ottawa Rubber Stamp Co
120 Lucille Hat Shop
122 JACKSON BUILDING
Ground, 1st and Second Floors
Dept Natl Revenue Income Tax Ottawa Local Branch
Third and Fifth Floors—
Civil Service Commission of Canada
Sixth — Eighth Floors—
Dept of Natl Health & Welfare Minister
Deputy Minister (Welfare)
Deputy Minister (Health)
124-130 —

◆ Slater st intersects

132 Style Shoppe Furriers
134 Marylin Sports Wear lds ready-to-wear
136-138 Sherwin-Williams Co of Can Ltd paints and varnishes
142 Odeon Theatre
144 Plastic Centre The
146 —
148 National System of Baking Ottawa Ltd
1 Household Finance Corp
150 —
152-154 Royal Tea Co
156 House of Pets The
158 Rawdon Apartments The
Apartments—
1 Coles Edith M Mrs
2 Fawcett Russell H (Ethel)
3 Richard Josephine
4 Faucher Arthur (Jean)
5 Wright Geo H caretaker
6 Austin Nadine
7 Bullis R Garfield (Marjorie)
8 Blakely Kathleen
9 Bedard Nancy Mrs
10 Kennedy John J (Daisy)
Street contd—
160 Superior Service Store clnrs
162-164 Cohen R & A furniture

◆ Laurier av w intersects

166 Harrison's Ethical Drug Store
168-170 Connor Harry Appliances Ltd
176 Sorento's Restaurant
Crosato Ralph (Frances)
Bollo Angelo (Louise)
178 Brentwood Electric
Flegel Daniel
178½ Hanlon James E & Son optometrist
180 Star Fruit Market
180½ Apartments—
1 Morin Aline C
3-5 Booth Effie hairdrsr
6 Belcourt Celestin (Alice)
7 Fournier Lucy Mrs
8 de la Mathe Berthe
9 Hayes Rose
10 Chalmers Mildred
14 Pommainville Leo
Street contd—
182 Hall Judy Reg'd dresses
184 Booth's Home Bakery
186 BANK OF NOVA SCOTIA BUILDING
Bank of Nova Scotia (br)
ROOMS—
1 Martin Gerald M dentist
2 Dormer J Garfield periodontist
3 McCavour J C dentist
4 Montgomery J Graham dentist
5-6 Larmour R Ross dentist
7 Williamson Betty fashion artist

# 1950 BANK STREET-C

*SOURCE: MIGHTS*

104 Delmars ladies' ready-to-wear
106 Pridham Walter T optometrist
108 Nettleton's Jewellers
◆ Albert st intersects
110 Martin Joseph E paints and wall-paper
112 Mannequin The ladies' wear
114 Diamond Chicken Bar Bee Q rest
116 Frances Women's Accessories
118 Comerford Mike Smoke Shop
Boullane Ludger barber
118½ Branback J Leslie
Ottawa Rubber Stamp Co
120 Lucille Hat Shop
122 JACKSON BUILDING
Ground, 1st and Second Floors
Dept Natl Revenue Income Tax Ottawa Local Branch
Third and Fifth Floors—
Civil Service Commission of Canada
Sixth — Eighth Floors—
Dept of Natl Health & Welfare Minister
Deputy Minister (Welfare)
Depufy Minister (Health)
124-130 —
◆ Slater st intersects
132 Style Shoppe Furriers
134 Marylin Sports Wear lds ready-to-wear
136-138 Sherwin-Williams Co of Can Ltd paints and varnishes
142 Odeon Theatre
144 Plastic Centre The
146 —
148 National System of Baking Ottawa Ltd
1 Household Finance Corp
150 —
152-154 Royal Tea Co
156 House of Pets The
158 Rawdon Apartments The
Apartments—
1 Coles Edith M Mrs
2 Fawcett Russell H (Ethel)
3 Richard Josephine
4 Faucher Arthur (Jean)
5 Wright Geo H caretaker
6 Austin Nadine
7 Bullis R Garfield (Marjorie)
8 Blakely Kathleen
9 Bedard Nancy Mrs
10 Kennedy John J (Daisy)
Street contd—
160 Superior Service Store clnrs
162-164 Cohen R & A furniture
◆ Laurier av w intersects
166 Harrison's Ethical Drug Store
168-170 Connor Harry Appliances Ltd
176 Sorento's Restaurant
Crosato Ralph (Frances)
Bollo Angelo (Louise)
178 Brentwood Electric
Flegel Daniel
178½ Hanlon James E & Son optometrist
180 Star Fruit Market
180½ Apartments—
1 Morin Aline C
3-5 Booth Effie hairdrsr
6 Belcourt Celestin (Alice)
7 Fournier Lucy Mrs
8 de la Mathe Berthe
9 Hayes Rose
10 Chalmers Mildred
14 Pommainville Leo
Street contd—
182 Hall Judy Reg'd dresses
184 Booth's Home Bakery
186 BANK OF NOVA SCOTIA BUILDING
Bank of Nova Scotia (br)
ROOMS—
1 Martin Gerald M dentist
2 Dormer J Garfield periodontist
3 McCavour J C dentist
4 Montgomery J Graham dentist
5-6 Larmour R Ross dentist
7 Williamson Betty fashion artist
8-9 McKechnie, Boles & MacLeod accts
10 Catholic Women's League of Canada committee rooms
11 Wylie Chemicals Ltd mfrs agts
Street contd—
◆ Gloucester st intersects
188 Karam Tea Room
188½ Maynard John R watchmkr
Dworkin's Gift Shop
190 Dickson's Pet Shop
192 Crown Chambers
Rooms—
1 Evraire Rene (Jeannette) Jan
2-3 Coupal Jos T dentist
4-5 Mutual Benefit Health & Accident Association
6 Wert J Percival real est
7 Mousseau Florence
8 Borts Printing Shop
9 Borts Clarence
10 Cattrel W E Mrs
11 West Thomas H (Isabel)
Street contd—
192½ Mayfair Studios photos
194 Wallack's Art & Gift Shop
196 Futeral A & Co furriers
198 Leddy-McFarlane Ltd realtors
200 Ringrose-Cole mlnry
200½ Dustbane Products Ltd cleaning materials & sanitary supplies
Finnell System Inc floor clng & polishing machines
202-202½ Stanroys ladies ready to wear
204-208 Loblaw Groceterias Ltd gro
210 Musgrove Fredk W drugs
◆ Nepean st intersects
212 Sherry's ladies ready-to-wear
212½ Carisbrooke Annex Apts
1 Wallace Carrie
2 Irish James J (Kathleen)
3 Myers Alex J (Gladys)
4 Rutherford Ethel Mrs
5 Phillips Josephine Mrs
214 Parker's Cleaners & Dyers Ltd
216 Tallier Maurice ladies tlr and furriers
216½ Carisbrooke Apts
Apartments—
1 McIntyre W H Mrs
2 Leonard Grenville B (Florence)
3 Burke Margt
4 Beckman Hyman (Shirley)
5 Switzer Clara J Mrs
6 Matheson Angus J (Dorothy)
7 O'Rourke James H (Lorna)
8 Fuller Harry C (Margt)
9 Foley William (Eva)
10 Smith Alonzo (Annie)
11 Mitchell Rene (Jacqueline)
Street contd—
218 Beaudry's Electrical & Novelty Store
220 Flesher's Furs
222-228 Reid Stove, Furniture and Hardware Store
232 Capital Fruit Store The
◆ Lisgar st intersects
234 Argue F W Ltd coal
236 Johnny's Grill
238 Shea Michl E orthopaedic appliances
240 Ottawa Store Equipment Co rest equipment
240½ Muir John M (Louisa)
Vachon Georgette
Vachon Jill
Moncrieff Robert
242 Modern Shoe & Handbag Rebuilders
242½ Flemings Tailors & Furriers
244 Canadian Art Weaving
Tessier Parfait (Yvonne)
246 Ault, Kinney & Co Ins and realtors
248 Larsen Insurance Agency
Edison Thos A of Can Ltd dict. equipment

# 1950 ELGIN STREET-A

*SOURCE: MIGHTS*

WEST SIDE .....
15 Schoenherr Arthur (Hilda)
17 Hodges Percy E (Myrtle)
19*Kritsch Charles W
Kritsch Arnold (Dla)
21*Cox Ida Mrs
25*Kirk Anna Mrs
◆ McKay street crosses
33*1 Burke Theresa Mrs
2 Burke Wm E (Hilda)
35 LeCavalier Jerome (Lucille)
37*Charbonneau Arthur J (Ena)
41 1 Wentzloff Christina Mrs
*2 Daze Ernest (Germaine)
3 Wright Ward R (Annie)
47*Breton J Leopold (Laurette)
49*Landreville Charles E (Ida)
53 Mulrhead David R (Hilda)
◆ Bertrand street intersects
55*Scott Culbert (Grace)
57 Redmayne Robt N (Elizth)
59 1 Cram Hugh (Edith)
2 Lea Edgar (Marion)
61 1*Cottee Florence
2 McKenzie Rae (Elizth)
63*Regalbuto Frederick (Lillian)
67 Goodwin John (Carmen E)
69 Ethier Henri (Frances)
71 1 Bennett Wm (Wilda)
2 Dingledine D G (Audrey)
73 1 Bourque Chas (Patricia)
2 Fillman Augusta Mrs
75*Clifford Merville
77*LaFleur Laurent (Rita)
79 Stout C Edwd (Mary)
81 Kendrick Fredk (Jean)
83 Bryne Helen
85*Smith Kathleen Mrs
87*Goyer Leo (Yvonne)
89 Essex Kenneth (Jean)
93*Cooney Albert (Alice)
97*Taller Saml (Ann)
99 Sturdy Walter G (Eva)
101*Stevenson John M (Mary)
105*MacHattie Leslie B (Marjorie)
107 Springings Wm C (Gladys)

ELGIN, runs south from Wellington to Patterson av, Victoria, Central and Capital Wards.

EAST SIDE .....
◆ Sparks street intersects
Confederation Park
◆ Albert street intersects
◆ Slater street intersects
101 La Touraine rest
◆ Laurier avenue west intersects
Cartier Square
ARMY HEADQUARTERS "A" BLDG
For streeting see Cartier sq
195 Ottawa Normal School
5 & 7 Department of Agriculture (Ont)
8 Canadian Teachers' Federation
9 Department of Education (Ont) Community Programme
10 Ottawa Valley Art School
11 Deptartment of Public Welfare (Ont)
12A Vacant
14 Dept of Health (Ont) Public Health Nursing
◆ Lisgar street intersects
Knox Presbyterian Church
231 Great Atlantic & Pacific Tea Co Ltd gro
233 Mac's Cigar Store
235 Milady Beauty Salon
Elgin Home Pastry
237 Elgin Jewellers
237½ Winter Jack optician
239 Blue & Gold Shop inderers
◆ Cooper street intersects
251 Farrell Ronald (Mary)
255 Elgin Bicycle Shop
265 FIRST FLOOR—
Associated Medical Services Inc
O'Connell John J phys
SECOND FLOOR—
Canadian Tuberculosis Assn
THIRD FLOOR—
1 Clarke Bernard T (Marie)
2 Leyenaar Johan (Christina)
◆ Somerset street west crosses
St John's Anglican Church
275 St John's (Ang) Church Hall
277 Masson Betty mlnry
279 Parkers Cleaners & Dyers Ltd
279½ Harman Apartments
Apartments—
1 Vacant
2 Piggot Chas H (Lily)
3 Libolron Claire J Mrs
4 Flewker Mona Mrs
5 Pogue Chas R
6 St James Reta M
Street contd—
281 Rainbow Restaurant
283 Vacant
283½ Vacant
◆ MacLaren street Intersects
285 Danby S L Everett phy
287 Leggett T Howell phy
Humphreys J Charles phy
◆ Gilmour street intersects
Minto Park
◆ Lewis street intersects
Church of Our Father (Unitarian)
329-331 Classic Hand Laundry
Classic 5c to $1.00 Store
333 1 Walsh Lorne N (Edith)
2 Beauchamp Geo (Mary)
335 Munro George R drugs
337 Apartments—
1 Blouin A Orville (Claire)
2 Victor S (Bertha)
3 Graham Clifford D (Rena)
4 Greenberg Harry (Doris)
5 Rachlis Harry (Ruth)
6 Simpson James W (Margaret)
7 Victor Herbt (Ruth)
8 Price Neil G (Mary)
339 Palm Grove Restaurant
◆ Waverly street intersects
341-359 Kenniston Apartments—
341 A Rourke Elizabeth Mrs
B Lyons Mary J Mrs
C Walker Edward (Greta)
D Ball Mary Mrs
343 A Tintet Elise physiotherapist
B Merrifield Bertha Mrs
C Willmets Herbert G (May G)
345 A Robertson Harold (Genevieve)
B Chapman L L & W H lubricant manufacturers
Lefurgey Minnie R
C Neuman Percy C (Jean)
D Watson Beatrice
347 A Grant Lawford (Nancy)
B Cosgrove M Adelaide Mrs
C Kelly Thomas L (Mary)
349 A Pitts Clarence M (Elsie)
B Hartin Randolph (Marjorie)
C McMorran T Sidney Mrs
351 A Duff Bernadette
B May Percy (Florence)
C Rosenthal Saml
353 A Slater Flora M Mrs
B Measures W Howard (Irene)
C Blacklock Isabelle Mrs
355 A O'Reilly Lillian
B Somerville J M (Alberta)
C Taillon Flavelle S Mrs
D Steele Lillian
Steele Ella
E Fraser Saml E
357 A McRae Gordon M (Rhea)
B Hall Alfred C
C Dunlop Ivy Mrs
359 A McGregor Janet A Mrs
B Hare Elizth Mrs
C Slater Dorothy W Mrs
D Kay Rene Beauty Salon
King Katherine
MacOuatt Irene
E Estes S Buff (Ruth)
F Brede Fredk C
◆ Frank street intersects
Ferguson Russell H serv stn
◆ Gladstone avenue crosses

# 1950 ELGIN STREET-B

*SOURCE: MIGHTS*

417 Wallace The Apartments—
1 Studer H R (Margt)
2 Bumstead James (Lillian)
Gundersen Margt Mrs
3 Fraser Ethel
4 Kjeldsen Niels (Gladys)
5 McFarlane Amy Mrs
6 Gallagher Michael F
7 MacGowan Wm J (Edna)
8 Humphrys Edward C (Grace)
9 Dagenais Lucien R (Berthe)

◆ Park avenue ends

425 Park Square Apartments
Apartments—
1 How Hilda
2 Major Margaret
3 Childs Walter A (Marjorie)
4 Empey Robt W (Olga)
5 Purkiss Ellen
6 Allard A B (Margt G)
7 Abrams Leo P
8 Wilson Stella
9 McDonald Martina
10 Gaumond J Albert (Ruth)
11 McKeown M Donald (Florence)
12 Guest Thos A (Elizth)
14 Potter John C (Jean)
15 Cutler Harold (Ethel)
Street contd—
437 Hartley John (Gertrude)
439 Hillock Mary Mrs
441 Seguin Maud Mrs
443 Smith Roselna Mrs

◆ Argyle avenue intersects

Dormor & Cutt service station
Ballantyne Serv Stn

◆ Driveway crosses

◆ CNR crossing

WEST SIDE

Post Office Building side entrance

◆ Sparks st intersects

32-4 Connaught Restaurant and Coffee Shop
36 First Floor—
Canadian Geographical Society
Canadian Geographical Journal
Second Floor—
Ottawa Civil Serv R A office
38 Superior Shoe Shine
40-44 Heney John & Son Ltd coal

46 CENTRAL CHAMBERS
Rooms—
6 Boyce, McCay, Duff & Co chart accts
9 Southam News Service
Ottawa Federation of Musicians

FIRST FLOOR—
10-11 Sun Life Assce Co of Can mortgage dept
12 British America Assce Co The
British Candn Ins Co The
British Empire Assce Co The
Imperial Guarantee & Accident Ins Co of Can
Western Assce Co The
13-14 Ginsberg, Gluzman & Co acct & auds
15-16 Shenkman J Harold real est & property management
Shenkman Properties real est
Hind E S & Co Ins
17 Walter Motor Trucks of Can Ltd
18 Can Life Assce Co mortgage dept
19 Commercial Credit Corpn Ltd finance
Commercial Credit Plan Ltd loans

SECOND FLOOR—
20-21 Perley Geo F & Co Ins agts
22-23 Koffman Moe Mfrs agents
Bellvue Trading Co Ltd mfrs agents
Hargale Traders Ltd export & import
24 Steel Co of Can Ltd The
25 Sylvester Walter C archt
26 Gale Chas G chart acct
27 Army, Navy & Air Force Veterans in Canada Dom Headquarters
28 Noffke Werner E arch
29 Young People's Record Club Music for Children Ltd records

THIRD FLOOR—
30-31 Price, Waterhouse & Co chart accts
32-33 Low, Honeywell & Murchison barrs
34-36 Mirsky, Soloway & Mirsky barrs
37 Private Office
38 Alexander Bernard M barr
39 Candn Citizenship Council

FOURTH FLOOR—
40-42 Standard Life Assce Co The
43 Brennan H Clifford real est
44 Smirle Jas M acct & aud
Verbatim Reporting Service court reporters
McCulloch Warren F barr
45 Colgate-Palmolive-Peet Co Ltd soaps
46 Rankin Fulton D real est & ins broker
47-48 Norwich Union Fire Ins Society Ltd
Norwich Union Life Ins Society
Canada Security Assce Co
Eagle Fire Co
48A —
49 Canadian Library Assn

STREET CONTINUED
48 Aitkens Bert & Son cigars and tobacco
50-52 Ottawa Industrial & Publicity Bureau
Tourist Bureau
54 Ray C C Co Ltd coal and coke

◆ Queen st intersects

70-74 ELGIN BUILDING
Rooms—
GROUND FLOOR—
Geographical Bureau
WPTB Ottawa Dist Office
SECOND to FIFTH FLOOR—
Civil Service Commn Organization Div
Dept of Mines & Resources
Mines, Forests & Scientific Services
Administration & Personnel
Editorial & Information Section
Purchasing Section
Translation Office

STREET CONTINUED
76-78 ELGIN ANNEX
First to Fourth Floors—
Dept of Natl Health & Welfare Purchasing & Supply Div

◆ Albert st intersects

80 LAURENTIAN BUILDING
(side entrance)
Street contd—

◆ Slater intersects

100 Lord Elgin Hotel
Aitkens Bert & Son news stand
Candn Pacific Rlwy ticket office
Candn Pacific Telegraphs

◆ Laurier av w intersects

148*Elliot Mary Mrs
150 University Club of Ottawa

◆ Gloucester st commences

170 Champlain Oil Products Ltd serv stn
La Grave Service Station

# 1950 GLOUCESTER STREET-A

*SOURCE: MIGHTS*

70*O'Connell John (Betty)
74*Jolicoeur Ernest (Marjorie)
76*Percival David (Grace)
78*Deslauriers Louis (Louise)
80*Ardell Thos
86*Girdelau Horace (Rose A)
88*McKnight Wesley (Laura)
90*Evenson Minnie Mrs
92*Barrette Rene (Rita)
96*Cosgrove John (Lilas)
160*Saumure Emile (Bernadette)
162*Saumure Victor (Frances)
190*Quinn Allan (Sophia)
198*Le Blanc Jean P (Lucienne)
200*Brown Harry (Dora)
206*Barclay Roy (Helen)

SOUTH SIDE
7*Brunke Walter (Elsie)
11*Muscow Chas (Florence)
13*Hupe Harry (Ann)
19*Beaudoin Geo (Henriette)
21*Rainville Guy (Margt)
23*Baker Rowland (Frances)
31*Gow Melville (Annie)
33*Raymond Rene (Irene)
35*Orr Harold (Edna)
41*Cobb Henry (Sarah)
43*Ritchie Frank (Bernice)
55*Roblin Jacques (Margt)
57*Patenaude Myles (Celina)
63*Ladouceur Maurice (Ray)
67*Brunet Phillppe (Blanche)
69*Cosgrove J R (Lilas)
73*Atkinson Clifford (Edna)
75*Jobin Geo (Fabeola)
83*Matte Jacques (Noreen)
87 Proulx Theodore (Blanche)
Larabie — Mrs
*St Armour Rene (Evelyn)
91*Prest Albert (Valerie)
111*Albert Omer (L)
Pidgeon Albert (Juliette)
McPhail Eric (Eva)
113*Gervais Hilary
115*Allen Christy (Thelma)
117*Harding Jos shoe repr
119*MacDougall Peter (Gladys)
123*Clark Carl G (Luella)
125*Lee Margt Mrs
127*McKenny Jas
161*Schwalm Karl (Maureen)
Emmett Richd
163*Schneller Armin (Ann)
165*Gregoire Telespore (Bertha)
167 Lafleur Herve (Aline)
173*Rivet Jos (Norma)
175*Powell Wm (Cynthia)
181*Mabbs John (Hilda)
183*O'Brien Fredk (Beatrice)
193 Smith Leonard (Mary)
199*Simpson Leslie H (Sophie)
201*Chretien Aldoria (Bertha)

GLOUCESTER, runs west from 150 Elgin to Bronson av, first south of Laurier av w, Central and Wellington Wards.

NORTH SIDE
15 Riffon Mary Mrs
17 O'Meara Harriet Mrs
21 Stanchuk Harry (Irene)
29*Suchal Richd (Emillenne) auto garage
31 Moore G H rooming house
35 Barber Elizth Mrs rooming hse
37 Morris Eleanor Mrs
41 Baker Veronica Mrs

◆ Metcalfe st intersects

77 Borthwick Wm L (Marguerite)
Garland Henry (Margt)
Torrington Wm F (Florence)
Vaughan H C Rev (Hermione)
79*Guest Pearl I Mrs
81 Stevenson Margt Mrs
83 Tubman Thos (Rebecca)
91*Hagar Harry (Helen)
95 Chateauguay Apartments The
Apartments—
1 Letourneau Jack H (Aileen)
2 Joyce Allen
3 —
4 Dawes Audrey E
5 Murray Betty
6 Devine Dani A Mrs
7 Lemieux Barbara Mrs
8 Cross Mary
9-10*Smith Roy (Dora)
12 Fleice Frances
Street contd—
97-99 Chase Berton F (Agnes)
103*Meehan Wm (Dora)
105 Meehan F M Radio telephone service
109*Ellis Fannie Mrs
111 Soubliere Delima Mrs
113 Latremouille Thelma

◆ O'Connor st intersects

127*McIntosh Wm C (Shirley)
135 1 Powers Arthur phy
2 Fulford Lillian Mrs
B Menard Marguerite
139 Austin Ernest F (Marie)
2 Houston Edwin (Myrtle)
141 Cunningham John D
143*Calderone Geo (Mary A)
145 Millar Enid Mrs
149 Groves Frances
151 Kentbrook Apts
Apartments—
1 Preston Robt E (Alison)
2 Wylie Margt E
3 Long Charles E (Harriet M)
4 Hobson Mildred Mrs
5 Broder Harry
6 Nelson Lena
7 Saunders Christina Mrs
8 Robinson Wilfred (Adeline)
9 McComish John S (Isabella)
10 Dew James (Cassie)
11 Kerrigan Elizth Mrs
12 Smith Ruby
14 Curling Alice Mrs
15 Cole Kenneth (Jessie)
Street contd—
157 1 Blackburn Howard (Isabel)
1A Adkins Gertrude Mrs
2 Plant G Warren
3 McKeever Ethel
4 Johnston Wm D (Flora)
5 Stewart Sade
161 Paden Jessie
165 Lessard M L Anna

◆ Bank street intersects

193 Butler Robt J (Ethel)
Chapman Robt
195 Legault Rene (Emma)
197 Cousineau Leo (Jacqueline)
203*Walsh Helena Mrs
205*Brown Florence Mrs
McRae John carp
213 Gilchrist John J (Violet)
217*Hunter Thos L (Ivy)
223 CARPENTERS' BUILDING
Curley Thos H
Brady Edwd (Doris)
United Brotherhood of Carpenters
Carpenters Headquarters Local Union No 93
Ottawa Electric Railway Employees Union Div 279
United Assoc of Journeymen & Apprentices of Plumbing & Pipefitting Industries
International Union of Elevators Constructors Local 96
Sheet Metal Workers International Assoc Local 47
Building Trades Council of Ottawa
Ottawa Motion Picture Operators Union Local 257
227 Walder Albert A (Lillian)
231 1 Campbell Dickson A (Helen)
2 Frankland Wm J (Harriet)
233 Price Fredk (Bernice)
235 Nelson Basil H (Josephine)
237 Lajeunesse Edith Mrs
239 Blair Hugh (Luella)
241 Egan M (Ann)
243 Darragh James (Margaret)
245 Enright Elva
247 Doyle Elizabeth Mrs

◆ Kent street intersects

*) appearing after

# 1950 GLOUCESTER STREET-B

*SOURCE: MIGHTS*

279 St Patrick's Home Children's Div
281*Dunning Margt Mrs
285 Torley Francis J
2 Vesey Jack (Elaine)
4 Madill Evelyn
289*Martin Allan J (Grace)
295*Sparks Wm (Susan)
297 Fitzgerald Herbert (Doris)
299 Meharey R Rayford (Enid)
301 Fitzgerald Arthur (Aurora)
303 Clifford Ernest (Emma)
305 Dunne Apartments The
Apartments—
1 Epp Carl A (Emma)
2 Carmichael Donald J (Phyllis)
3 Shea Bertha
4 Kennedy Mary A Mrs
5 Johnson Albert (Lillian)
6 Tench Kenneth R (Kathleen)
7 Stackpole Ambrose (Ella)
Street contd—
◆ Lyon street intersects
323 Davis Eugene (Grace)
325 Gottrell James F (Edith)
327 Easterman Charles (Bertha)
329 Gougeon Mary
331 Lynch James (Nellie)
333 Lynch Denis (Kathleen)
335 McCarthy J Patk (Annie)
337 Charron Emmanuel (Margaret)
339 Joiner Charles (Mary)
Mitchell David (Lillian)
341 O'Neill Terrence (Margt)
343 1 Chevrier Angelina
2 Bracken Thomas
3 Sarasin Lionel (Margt)
4 Dennison Ethel
345 Day Harry (Mabel)
345½ Blondin Leo (Mary)
347 Parks Robert (Hilda)
347½ Conlin James (Florence)
349 Eustace Albert (May)
◆ Bay street intersects
359 Simmonds Wm J (Blanche)
Taggart Wm
371 Fairbairn Mary
373 Moloughney's Cartage & Storage
*Moloughney Patk (Alice)
377 Smith John G (Evelyn)
379 Savage Patrick (Theresa)
381 Hackett T Preston (Bernice)
383 1 Steele Thomas L (Annie)
2 Duquette Isidore E (Marie)
387 1 Cole Frank A (Frances)
2 Real Karl (Vera)
3 Wise Harold (Frances)
393*Bylo Hillary (Anilla)
395*Labelle Fernand
397 Lepage Edmond (May)
403*Best Bertram C (Ellen)
405 Pearson Alec (Mary)
407 Lee Julia Mrs
409 Montague Edgar (Margaret)
411 Friendly David (Edith) gro
◆ Percy street intersects
413 Henry Dowler (Ina)
415 White Richard E (Leona)
417*Walters H R (Marion)
419 1 Carvill James H (Edna)
2 Bradley Wellington A (Lillian)
3*McKenny Gordon (Anna)

SOUTH SIDE .....
22 Coyne Margaret
26 Leinster The
Apartments—
1 Johnston Wm H (Maria)
2 Lusignan Jeanette Mrs
3 Boucher Andrew W (Ida)
4 Phillips Madeline Mrs
5 Wall Ruskin L (Esther)
6 Schwalm Addison A (Gertrude)
7 Potter Thos R (Aldea)
8 McGill Pearl
9 Leveille D Mrs
Street contd—
34-36 Congregation de Notre Dame Convent
◆ Metcalfe street intersects
60 Mahood Albert E phy
70*Thorne Henrietta Mrs
80 Gajda Roman T (Irene)
82*Froats Cecil (Ada)
World Government Assn (Ottawa Chapter)
84 1 Baker Arthur G (Maude)
2 Prudhomme Marion
86 Devon Apts
Trane Co of Canada Ltd
1 Pennock Engineering
2 Richards Graham W (Georgia)
3 Pearce Sarah Mrs
4 Maudsley Elizth Mrs
Street contd—
92 Kirk Joseph A (Yvonne)
94*Leveille Aurele (Emma)
96 LeRoy E Mrs
102 Allger Thomas (Theresa)
104 De Haitre Marguerite
110 Winston Apartments The
Apartments—
1 McKee Robt (Agnes)
2 Stevenson Edythe
3 Shepherd Betty M Mrs
4 Turton F Audrey Mrs
5 Weaver Grace E
6 Angrignon A L
7 Atwater Harold E
8 Smith Robt N (Joan)
9 Pritchard Hilda
10 Larochelle A W
11 Pickup Robt A (Marjorie)
12 Rathwell R C (June)
13 Friesen Helena
14 Cochrane Jas A
15 O'Connell Wm J (Yolande)
16 MacArthur Gordon J (Gertrude)
17 Giles Terence R (Shelagh)
18 Bodnar Mary
MacDonald Constance
MacDonald Jean
19 Geldart A Miss
Nixon Alma
20 Thomas Nelson H (Jean C)
21 Meek Olive M
22 Berrill Ralph
23 Faurot V J (Edith)
24 Mitchell Anne
25 O'Connell Wm (Eva)
Street contd—
112 Ellis Bros gro
114*Saikley Catherine Mrs
◆ O'Connor street intersects
134 Wilson Emma Mrs
136-38*Nicholson Harold (Luella)
140 Gloucester Apartments
1 Brownlie Thos (Margaret)
2 MacDonald Douglas (Doreen)
150 Edge Ltd heating contrs
Capital Insulating Co Ltd
152*Morin Moses (Tilly)
158 RCAF officers mess
164 1 Hill Esther A
2 Reynaud Beatrice
3 Miller Claudius O (Wilhelmina)
168*King Douglas
◆ Bank street intersects
196 Groves Frances M
198*Fleury Trefele (Lila)
202*Webster Matthew G (Mary)
Webster Matthew & Co music instruments
202A Errol Apartments
1 Malouin Dollard (Mozette) Int dec
Malouin Draperies
2 McDonald W Charles (Cynthia)
206 White Douglass L (Florina)
210*Leeson Isaac (Nora)
214 Desmonde Apartments
Apartments—
1 Somerfield Wm (Helena)
2 Wilson Mark (Margaret)
3 Gilchrist Donald V W (Zita)
4 Hunter J Howard (Maureen)
5 Gillespie Thomas E (Eva)
6 Cairncross James R (Kathleen)
7 Galvin Sydney J (Nettie)



# 1950 LAURIER AVE W-A

*SOURCE: MIGHTS*

32 Wooten F E (Ada)
32A McKee Margt A
33 MacMahon Darcy Mrs
34 Laframboise Sarah Mrs
35 Chaloult Jean
36 Enver E H
37 McCann James J (Blanche)
38 Nicholls Graburn
39 Hills Arthur J
40 & 48A Osborne John C
41 Murphy G Patterson Mrs
41A Murphy Edith A Mrs
42 Power C G (Rose)
43 Reid Bertha Mrs
44 Tanner Alicia M Mrs
45 Vacant
46 MacLaren Margt
47 Gregg Milton
49 Shannon G E B
50 Manson John
51 Fauquier Ethel F Mrs
52 Vacant
52A Sidonchuk Mary
53 Cartwright John A (Jessie)
54 Hughes R J
55 Roy Phillip Mrs
56 Perlman Harold (Ciel)
57 Vacant
58A Vacant
59 Booth Evelyn Mrs
60-68-69 St Laurent Louis S Hon
61 —
62 Edwards Cameron M (Agnes)
62B Blandin Corinne
63 Grigg Alice
64 Stepanova Vera
65 Vacant
66 Gilchrist Norman (Georgina)
67 Tache Henri
71 Calder James A (Eva)
72 Boyle T A
72A Clarke Rosemary J
73 Caron Mary Mrs
74 Vacant
75 Greene Howard C (Marion)
76 Jones Andrew
77 Vacant
79 Herridge Wm D (basement) Absent
Street contd—
◆ Elgin st intersects
127-129 Lord Elgin Hotel (side ent)
131 Perkins Drug Store
133 1 Paterson John (Sarah)
2 O'Connor Edwd (Mary)
O'Connor Orville F (Christina)
3 Tucker Lawrence S (Elizth)
4 Hughes Louisa Mrs
135 Paterson Grocery
141 Progressive Conservative Party of Canada
Progressive Conservative Association of Canada
Young Progressive Conservatives of Can
Confederation Publishing Co Ltd
149 Armstrong Apartments
Apartments —
1 Moore Mabel Mrs
1A Aucouturier Eslien (Fabiola)
2 Gauthier Heloise Mrs
3 Perrier Aline M
4 Lavoie Fernande M
5 Picard Fernande Mrs
6 Quirk Ethel
7 Marquis Helen
8 Smith Richd (Ethel)
9 —
10 Vasey Ethel Mrs
11 Crawford Cora
12 Lennon Lloyd P (Frances)
Street contd —
151 Curwood Alfred (Ida)
155 Sherman Louisa Mrs
163 Canadian Assn of Social Workers
United Nations Assoc of Can
Central Dental Laboratory
News-O-Mat Ltd optical supplies
169 Merton Apartments
Apartments—
1 Lafleur Ethel E Mrs
2 Mackay Eliza J
3 McKeever Laura
4 Fitzsimmons Louise M
5 Johanneson Freda S
6 Sutherland Jennie Mrs
7 Wolstein Saml (Vera)
8 Lewis Fanny Mrs
9 Jones Sadie A
10 Smith Howard F (Ann)
11 MacDonald Vera J
12 Nolan Agnes
13 Pinhey Chas D
14 Jackson Kathleen M
15 McQuitty Douglas M
16 Ferguson Rosalind
17 Vacant
Street contd—
◆ Metcalfe st intersects
201 Carnegie Library (boys & girls house)
213 Welch Geo A & Co chartered accountants
Commercial Travellers Mutual Accident Association of America
Fleck J Gordon office
Gatineau Fish & Game Club (basement) Green Alfred
219 King's Daughters Guild
British-Israel Federation of Canada Inc
227 Basement—
Trunks & Newman optical supplies
Ground Floor—
Maple Leaf Bowling Academy
Maple Leaf Snack Bar rest
Lifetime Distributors Ltd br
First Floor—
Provincial Chest Clinic
Labatt John Ltd br distillers
200-201 Allen & Rollaston Ltd br dent lab
202 Bell Telephone Co of Can asignment dept
203 Central Mortgage & Housing Corp
204 Shell Oil Co of Can Ltd
205 Berger Saml KC barrister
Snipper Donald R barrister
Greenberg & Wright barristers
300 Bell Telephone Co of Can sales dept
237 White G K Mrs
239 Kerr Margaret Mrs
241 Moorhead J S (Elizth)
241½ McDonald Gerald T (Alma)
243 Bourgeois Harvey (Norma) rooming house
◆ O'Connor st intersects
265 Campbell Motors (Ottawa) Ltd
275 Watts Byron G (Jean)
Remnant Shop
279 Villeneuve Stella Mrs
281 Vacant
283 Robertson D Stewart & Sons (Ottawa) mfrs agts
285 Ditto of Can Ltd duplicating machines
Munro Calculating Machines
285 Devonshire The
Apartments—
1 Baylis Ralph H (Francine)
2 Sim F A (June)
3 Brazeau Wm E (Mary R)
4 Brown J J (Roberta)
5 Desormeaux Edwd G (Georgina)
6 Stanford Wm C (Florence)
7 Curry Jos A (Louise)
8 Sumner Stanley J (Ruby)
Street contd—
287 Automobile License Bureau
289 Mirbach Wm beauty parlor
Poulin's beauty parlour
291 Carson W J Ltd pntrs
299 Eaton T Co Ltd (side entrance)
◆ Bank st intersects

# 1950 LAURIER AVE W-B

*SOURCE: MIGHTS*

323 Robinson Fred W
Rodney Evan (Jessie)
327 Latimer Catherine Mrs
331 Myers Motors Ltd
345 Cleveland Apartments
Apartments —
(basement) Donoghue Harold (Rose)
1 Coughlan Geo F (Rose)
2 Brown Alfred J (Marion)
3 Voulgarakis C
4 Sembera Helen Mrs
5 Preece Gladys Mrs
365 Social Service Dept
Old Age Pensions
Emergency Shelter
◆ Kent st intersects
389 Dunning Fred G (Beatrice)
393 Gordon Annie Mrs
399 Trudel & McAdam Ltd wrought iron contrs
401 —
403 Martin W T Wholesale Footwear
407 Greene Harold V (Myrtle)
409 Arnold Norman (Pearl)
411 Brownlee's Refrigeration Service
413 Reid's Furniture storage warehouse
415*Hall Matthew (Minnie)
417 Presland Richd M (Mary)
433 McMullen Perkins mach
McMullen Supplies Ltd auto accessories
435 Carson Ewart E (Lorna)
437 Schroeder Harry (May)
439 Porter Nelson D real estate & ins
441 Blackwell Lyle Ltd br cleaners & dyers
443 Wilson Maynard P (Helen)
445 Wilson's Confectionery
◆ Lyon st intersects
449 Wilson James G (Janet)
453 Blanchfield J Herbt (Mary)
455 Laurier Avenue Apartments
1 —
2 Collins Manda Mrs
3*Richardson Harvey E (Ora)
4 Mowat John (Mabel)
467 Argyle Apartments
Apartments —
1 Green Lorne J (Muriel)
2 Bell Wm E (Florence)
3 Day Edith Mrs
4 Murdock Clarence (Maude)
5 Ford C Denzil (Doris)
6 Bell Harold R (Lillian)
7 Vacant
Street contd—
469 Aubin Pearl Mrs
471 Murphy Ella Mrs
473 Touhey Eliza Mrs
475 Wilson Freda Mrs
477 Brady Thos P (Julia)
479 Brady Desmond P (Myrtle)
481 Matthews Leonard L (Elizth)
483 Belanger Saml (Aurore)
485 Palmer Ernest W
487 Delorme Herbert (Violet)
489 Keane Herbert (Florence)
◆ Bay st intersects
501 McManus Malvina Mrs
503 Graham Jas (Esther)
507*Briere Lillian
509 Carkner Arthur (Phoebe)
511 Chislett Elsie Mrs
515 Warren Apartments
Apartments—
1 Costello Clement B (Catherine)
2 Prevost Ida
3 Sykes Alfred R
4 Dorning J K (Aline)
Babee Tenda Corp of Can Ltd
5 Kossatz James D (Daisy)
6 Lefebvre Gabrielle
7 Harradine Alfred (Sadie)
Street contd—
519 Schryburt J Albert (Eugenie)
519½ Button Wm (Mathilda)
521 Wallinoford Wilfred (Donna)
523 Larocque Albt Jr (Kathleen)
525*Lauzon Donat (Fernande)
529 Watling Wm (Bertha)
531 Deruchie Archd
533 Erwin John (Florence)
535*Sarazin Margt A Mrs
537*Shorkey Fred (Eliza)
539 Riley Mary Mrs
547 Loughren Ethel A
551 Jelenick Michl (Elizth)
553*Jelenick Michl Jr (Irene)
555*Davidson Robt (Kathleen)
555A*Hawkins Alex (Mary A)
557 Apartments—
2 Morel John P
3 Powers Jos D (Helen)
4 Gibson Allan H
5 Hartnett Eleanor
6 Dunlop Murray W (Marion)
7 Meldrum Geo (Grace)
8 MacAuley John (Blanche)
9 Andrews Ernest (Margt)
10 Lawson Thos (Viola)
Street contd—
559 McKenna Jas E (Rita)
561 Hoffman Percy (Adella)
575 Hillendale Apartments
Apartments—
1 Nichols Arthur (Rita)
2 Harrod Isabel
3 Little Elizth Mrs
4 Boulay Emile (Amy)
4A Maynard John (Elizth)
5 Bechard Robert
6 Parker Margt Mrs
7 Robbins Willard (Beatrice)
8 Vacant
9 Houghton Wm
10 Cram Alma
0 Vacant
(basement)
Little Cyrus G (Elsie)
Street contd—
◆ Bronson av intersects
593*McCord Russell R (Vera)
2 Freeman Geo W (Hazel)
3 Doe Albert W (Marjorie)
basement Stoker Wm H (Florence)
603 1 Reede Jean G
2 Brundage Theodore J (Vivian)
3 Strachan Edith
4 Robinson Clinton E (Thelma)
5 Castledine Allan V (Marjorie)
6 Derrick M M

SOUTH SIDE .....

◆ Cartier square
◆ Elgin st intersects
First Baptist Church
142 Sheridan C Wesley dentist
Bradley Sydney W dentist
Coupland Jas P dentist
McKenna Arthur C dentist
McKellar Nell (Jane)
Callingham John R dentist
Finlayson Colin dentist
146*Franchi Alfred (Mary)
148 O'Brien Alice Mrs
150*Small Marjorie
152 1 Barff Winnifred Mrs
2 Wilson Mary E
3 Miller Nellie
4 Johnson Mona
5 Lear Margt
Thoms Jos C real est and ins
160 Corporation House Ltd business consultants
Walker Hiram & Sons Ltd distillers
Hobby–Tasse Canadian Import Co
162 National Cash Register Co of Can Ltd The
164 Remington Rand Ltd office mach
166 Canadian Industries Ltd explosives
English Electric Co of Canada Ltd The elect apparatus
Crain R L Ltd printing
Inglis John Co Ltd (Consumers Prod Div)
166A Turnbull Elevator Co Ltd
Artwood Stationery Supplies

# 1950 LAURIER AVE W-C

*SOURCE: MIGHTS*

525*Lauzon Donat (Fernande)
529 Watling Wm (Bertha)
531 Deruchie Archd
533 Erwin John (Florence)
535*Sarazin Margt A Mrs
537*Shorkey Fred (Eliza)
539 Riley Mary Mrs
547 Loughren Ethel A
551 Jelenick Michl (Elizth)
553*Jelenick Michl Jr (Irene)
555*Davidson Robt (Kathleen)
555A*Hawkins Alex (Mary A)
557 Apartments—
2 Morel John P
3 Powers Jos D (Helen)
4 Gibson Allan H
5 Hartnett Eleanor
6 Dunlop Murray W (Marion)
7 Meldrum Geo (Grace)
8 MacAuley John (Blanche)
9 Andrews Ernest (Margt)
10 Lawson Thos (Viola)
Street contd—
559 McKenna Jas E (Rita)
561 Hoffman Percy (Adella)
575 Hillendale Apartments
Apartments—
1 Nichols Arthur (Rita)
2 Harrod Isabel
3 Little Elizth Mrs
4 Boulay Emile (Amy)
4A Maynard John (Elizth)
5 Bechard Robert
6 Parker Margt Mrs
7 Robbins Willard (Beatrice)
8 Vacant
9 Houghton Wm
10 Cram Alma
0 Vacant
(basement)
Little Cyrus G (Elsie)
Street contd—
◆ Bronson av intersects
593*McCord Russell R (Vera)
2 Freeman Geo W (Hazel)
3 Doe Albert W (Marjorie)
basement Stoker Wm H (Florence)
603 1 Reede Jean G
2 Brundage Theodore J (Vivian)
3 Strachan Edith
4 Robinson Clinton E (Thelma)
5 Castledine Allan V (Marjorie)
6 Derrick M M

SOUTH SIDE .....

◆ Cartier square
◆ Elgin st intersects
First Baptist Church
142 Sheridan C Wesley dentist
Bradley Sydney W dentist
Coupland Jas P dentist
McKenna Arthur C dentist
McKellar Nell (Jane)
Callingham John R dentist
Finlayson Colin dentist
146*Franchi Alfred (Mary)
148 O'Brien Alice Mrs
150*Small Marjorie
152 1 Barff Winnifred Mrs
2 Wilson Mary E
3 Miller Nellie
4 Johnson Mona
5 Lear Margt
Thoms Jos C real est and ins
160 Corporation House Ltd business consultants
Walker Hiram & Sons Ltd distillers
Hobby–Tasse Canadian Import Co
162 National Cash Register Co of Can Ltd The
164 Remington Rand Ltd office mach
166 Canadian Industries Ltd explosives
English Electric Co of Canada Ltd The elect apparatus
Crain R L Ltd printing
Inglis John Co Ltd (Consumers Prod Div)
166A Turnbull Elevator Co Ltd
Artwood Stationery Supplies
◆ Metcalfe st intersects
190 Medico-Dental Pharmacy
Scott Keith optician
192 Strattons Dental Laboratory
194 Ardern Earl (Marie)
194½ Kelly John (Ethel)
Thiessen Cornelius (Lorena)
Robertson Anne Mrs
196 1 Hammill Wm (Josephine)
2 Charron Rosanna Mrs
202 Basement—
Martel Albert (Dora)
Apartments—
202 Stinson Allan C dentist
Collins W C Gordon dentist
Stevens H F Dentist
1 Stanley John
2 McGregor Isabelle Mrs
3 Murdoch Wm (Clara)
4 Jalbert Cecile H Mrs
5*Rodgers Seraphie Mrs
6 Laventure Lydia
206 Graham Chambers
Rooms —
1 Girvin John S dentist
2 Algate H Winston, optometrist
4 Lappan Rose E
5 McDonald Ronald (Barbara)
6-7 Colvin Andrew F dentist
8-9 MacLachlan Lorne E dentist
Tanton J C dentist
Cameron Alvin A dentist
Flora Walter S dentist
10 Beauregard Henri (Maud)
11 O'Neil Wm J (Bertha)
12 O'Connor Leo F (Audrey)
15 Rosewell Edna M
Rosewell Gladys L
Vacant
16 O'Rourke John B
basement Bailey Emile H (Lucienne)
Street contd—
208*1 Couture Gordon
2 Ferguson Helen
Ferguson Evelyn
3 Meahan John W (Elsie)
210 1 Mullins Jean Mrs
2 Griffiths Louis (Ethel)
3 Mosher Olive Mrs
4 Pritchard Doreen Mrs
212 1 Sing Leo (Donalda)
2 Reynolds Jack (Louise)
3 Dion Bertha Mrs
224 Sanders Dental Laboratory
Gendron Louis Home Builder
Giddens Mackenzie Ltd tlrs
230 Mutual Press Ltd
Canadian Congress of Labour
Amalgamated Civil Servants of Canada
104 Canadian Brotherhood of Rlwy Employees & other Transport Workers
232 Powis Bros The statnrs
234 Lucien Hairdressing Salon
◆ O'Connor st intersects
258 The Attleborough
Apartments—
1 Killeen Gordon (Mary)
2 McNicol Anne H
3 McAuley Mary
4 Hollington Isobel C Mrs
5 Patterson Gordon (Eva)
6 Hurlow Wm J (Louisa)
7 Berryman Muriel
8 Seeley Robt (Mildred)
Castle A Fanny Mrs
9 Willard Gardner M (Edna)
10 Latimer Wm R
11 Lyons Clyde (Anna)
12 Hibbard Lillian Mrs
14 Draper Alice Mrs
15 Cutler Bessie M Mrs
16 Hulme Edward W (Maxine)
17 Kinsella Bertha M
18 Malloy Robt C (Doris)
19 Timmins John (Louise)
(Basement) Rowe Chas (Eva) supt
Street contd—

# 1950 LAURIER AVE W-D

*SOURCE: MIGHTS*

**Laurier Av w**

264 Laughren Ira D (Ann)
266 Brazeau Napoleon (Florida)
268 —
270 Wigmore Della Mrs
272 Davies Walter (Helena)
274 Langdon Alfred (Flossie)
276 Litvenchuk Joseph (Kaszemira)
278 Hardy Geo (Diana)
280 Munnery Geo (Evelyn)
284 Boucher Fernande Mrs
286 Beckinsale Florence Mrs
288 Lueck Lydia M chiropractor
290 Eady Peter (Lorna)
292 Laderoute F X real est
294 Onida Modiste lingerie
Post Office (Ottawa) Sub 33
300 Fournier Van & Storage warehouse
Walker W S auctioneer
Ottawa Photo Engraving
302-304 Vacant
306 Collins Clothes Shop
308 Radio Television Laboratories

◆ Bank st intersects

318 The Franklin
Apartments—
1 Frederick Louise
2 Ferguson Ruby A
3 Brown John H (Etta)
4 Wild Geo (Agnes)
5 Barr Jenny Mrs
6 Brown Harry S
Billington Geo F
7 Tenbeth Wm (Adeline)
8 Viau Armoza
9 Gourgon Ida
10 Gillanders Wm R
11 Lynch Francis J
12 Coull Alex (Edna)
13 Cumbers Mollie L Mrs
14 Trickey Ada Mrs
15 Harper Nellie Mrs
16 Chant Wm E (Lillian A)
17 Moule Harold G (Marjorie)
18 Johnson Leland M (Verna)
19 Campbell Helen C
Campbell Mary M
20 McCaffrey M J Eva Mrs
21 Tingle Alfred
22 Gauthier Mariette
23 Murphy Helen T
24 Pelton Donald K (Alice)
25 Wermescher Fred (Anna)
Street contd—
324 Brookshire Cleaners Ltd
328-332 Jarvis A H Ltd book store
330 Schilling Wm (Henrietta)
2 Howard Flora Mrs
334-344 Myers Motors
342 St Amour Laura Mrs
344 Daley Lewis (Olive)
346 Glasner Arthur (Alice)
350 Edwards W B
352 Dowd John (Gisele)
354 1 Ambridge John O (Alice)
2 McCorkell Sydney C (Lorenia)
356 1 Biron Eva Mrs
2 D'Arcy Patk (Estelle)
366 Windsor Apartments The
Apartments—
1 Abrams Norman (Katherine)
2 Perfitt Nellie Mrs
3 Mooney Gertrude Mrs
4 Burke Kenneth C (Nora)
5 Bohman Edward (Alice)
6 O'Hara Jas A (Alice)
7 —
8 Thompson John G (Dorothy)
9 Vien Josephine
10 Day Gladys Mrs
11 Dolighan Agnes
12 McCauley Howard C (Mabel)
13 Lamarche Joseph (Enid)
14 —
15 Madden Annie
16 Murphy Fred (Mary)
17 Steen Eudocia
18 Mousseau Mina
19 McLean N B M
20 Absent
21 McCann Margt
22 Kavanagh Dorothy
23 Rodney Evelyn
24 Smith Evelyn
25 Boucher Joseph H (Lucille)
26 Cartmill Wilma L
27 Gallant Julia
28 Bradley Henry A (Alma)
29 Vacant
30 Morgan Margt Mrs
31 Graham Frederick F
32 Wake Henry O (Edna)
33 Dalrymple John E
34 Dubois Alva R (Theresa)
35 Munson Rene (Doras)
Street contd—
370 Dempster Alex (Lena)
372 Green Mona Mrs
376 Coe Gordon (Fern)
378 Cunningham Edwd Jr (Evangeline)
Red Star Petroleum Co

◆ Kent st intersects

380 St Patrick's Home for the Aged
414*Marlon Thos (Lenora)
416 Clayton Apartments
Apartments—
1 Lapointe Aime (Auxella)
2 Weatherall Melville H (Mary)
3 Doherty Nellie Mrs
Tobin Ben H (Vivian)
4 Manor Napoleon P
5 Kenney Lillian B Mrs
6 Bolander Leslie (Ruth)
7 Delaney Walter H (Violet)
Street contd—
418*Hopfinger Hedy Mrs
424 Weldon Court Apartments
Apartments—
1 Stanton Aileen
2 Lecourt Estelle
3 Cunningham Mary A Mrs
4 McDonell Edwd (Susan)
5 Featherstone Margt I
6 Patterson Ella I
10 Simpson Lorne M (Helen)
11 Kelly Gertrude
12 Richer Conrad (Christine)
14 Carter Della W
15 Devlin Mary Mrs
16 Foran Michl (Bridget)
17 Gilhooly Aubrey
18 Lapointe Berthe
19 Dakers David (Betty)
21 Seibel Ann
Seibel Emilie
22 Dwyer Harriet Mrs
23 Levelle Eva P
24 Loughty Agnes P
25 McMahon Blanche
26 Smirle Vesta
27 Bero Agnes M
28 Ramaut Gustave L
29 Dobson Milton (Pearl)
Basement—
Tillett Albert A (Edith) caretaker
Street contd—
440 Red Star Petroleum Co auto garage

◆ Lyon st intersects

456 1 Dittman Gordon J (Genevieve)
2 Ryan Claire
Ryan Irene
458 Amherst Apartments
1 Martin Edgar D (Doris)
2 Acheson Wallace H (Rita)
3 Taylor Fredk (Mabel)
4 Huot Felix A (Rita)
5 Shorkey Edmund (Jessie)
460 Crawford James R (Rose)
Cathcart Mary
464A Hetherington Ruby M
B*O'Neill Lorne (Elizth)
474 Schnur Tony (Elaine)
476 Brookes Jessie Mrs

◆ Bay st intersects

494 Webster Aaron confy



The star (*) appearing after street

# 1950 LISGAR STREET-A

*SOURCE: MIGHTS*

414*Fairchild Herbt W (Mary)
416*Jahns Norman (Jean)
420 Campbell Henry (Germaine)

◆ O'Connor st intersects

438*Snowdon Ernest (Ida)
442-44*1 Forrest John (Frieda)
2 Willis Hilda M
3 Heisler John A
4 McKibbon Joseph (A Jean)
5 Hunt Clara Mrs
Forrest Alex (Margt)
(Basement) Forrest Bros plmbrs
452 Gardner Harry J (Barbara)
456*Zitomir Max
Sitomirsky Sara
(rear) Royal Upholsterers Regd
458 Ladurantaye Oscar (Ida)
460*Dubois Bertha Mrs
462*Norman Laura Mrs
*Lile Jessie
472*Kissick Rebecca
474*Bassam Henry (Helen)
478 Johnston Ella M Mrs
480 Wilson Harold (Ruby)
482 Cave Geo W (Hazel)
484 Cole Laura Mrs
486 Rooney Edmund (Theresa)
488 Union Electrical Supply Co
492 Capital Bowling Alleys

LINCOLN AV (Westboro), runs east from Churchill av first south of Richmond rd.

NORTH SIDE
297*Geddes Geo W (Eileen)
305*Dickson John G (Catherine)
Wotton Reginald G (Lillian)
309*Liberty Oscar W (Hazel)
313 Weatherdon James (Cecilia)
317*Featherstone Georgina Mrs
Cameron Meryle (Marie)
321*Jeffrey George A (Minnie)
Lingard William (Ivy)
325 Robinson Gordon (Jean)
MacPherson Anna
329*Nelson James S

LINDEN TER, west from Driveway to O'Connor, first south of Monkland Capital Ward.

NORTH SIDE
3*Bunker Norman G (Vida)
5*Chevrier Lionel P (Lucienne)
7*Hunter Helena A Mrs
9*Greig Mabel Mrs
11*Lomer Theodore A (Gertrude)
13*Nettleton Anna Mrs
15*Millen Charlotte
17*Kean Alexander L (Elizabeth)
19*Brownlee Muriel Mrs
21 Banerjee P K (Soma)
23*McNaughton Josephine Mrs
25*Burland Mabel Mrs
27*Berry Geo R (Dorothy A)
29*Freedman Jacob (Leah)
33*Burn Elsie
*Burn Ethel
*Burn Gwendolyn
*Burn Minnie
SOUTH SIDE
Central Park
35*McKechnie Alex (Dora)
37*Manning Thos (Ella)

LINDENLEA RD, runs east from 175 Springfield rd to Rockcliffe way and northeast to Lambton rd, Rideau Ward.

NORTH SIDE

◆ Middleton drive intersects

◆ Rockcliffe Way intersects

19*Graham David G (Maude)
21*Duncan Percy W (Rose)
23*Anderson Norman (Dorothy)
25*Charlebois Rosario (Bertha)
27 Hall Victor A (Anita)

◆ Rock avenue commences

31*LaFrance Oscar J (Claire)
33*Cunningham Douglas H (Violet)
35*Martin Geo (Velda)
SOUTH SIDE
6*Sherman Sydney (Annie)
8*Griffith Thomas (Lillian)

◆ Middleton drive intersects

10*Chalmers Wm C (Angeline)
12*Chalker Charles P (Emma)
14*Lowden Russell (Eileen)
16*Stotesbury John (Florence)

◆ Rockcliffe Way intersects

30*Patch Clyde L (Clare)
32*Soame Henry J (Winifred)

LISGAR, runs west from Driveway to Bronson av, third south of Laurier av west, Central and Wellington Wards.

NORTH SIDE
Lisgar Collegiate Institute
Army Building "B"
Dept of Natl Defence
United Kingdom Liaison Staff
Senior Air Liaison Officer

◆ Elgin street intersects

139 —
169*Hadinka Alec (Nellie)
171 Braemar Apartments
Apartments—
A Baker Alfred
B Davey Edwin J
C Moorhouse Stanley
D Thornell Amy Mrs
E Tasse Audrey Mrs
F Honeywell C E
Midgley Thos A (Ada) caretkr
173*Taylor Chas (Florence)
175*Ivison Stuart Rev (Marjorie)
179*Petrie Carl (Elva)
181*Therien Gilbert (Alice)
187 1 Robson Helen
2 Delaney Dorothy J
B Fournier Gabrielle
3 Carbonneau Rodolphe (Jean)
5 Runge Frank (Leola)
6 Adair Joan
(rear) Brunette Rene (Aline)
191 1 Nielsen Fred H (Martha)
2 Potvin John B (Muriel)
3 Plunkett Elsie
193 Poulton Edward (Lillian)
195 Routliff Edna M Mrs

◆ Metcalfe street intersects

229 1 —
2 Hastey Alfred T (Constance)
231*Davies Hugh R (Lena)
233*Drake Geo E
235 Scarlett Broder (Jennie)
Bertrand R L J
237 Spain Frank (Elizabeth)
239 Coons Maude Mrs
243*Irwin Ernest E
Irwin Zella
*McCormick Ethel C
249*Ruddy Kathleen
*Ruddy Jean
253 McLaren James
255 Clark Stanley (Olive)
257 Shea Andrew
259 Chisnall Lydia Mrs
261 MacDougall J Lorne (Jean)

◆ O'Connor street intersects

281 —
Hutchison George O dentist
283*Castricom Gregory (Bertha)
Geary E A Miss
287*Chapman Bertha Mrs
289 O'Neil Basil (Nora)
291*Sherman Nathan (Edith) tailor
293 Gilbert Apartments
Apartments—
1 Henderson F S (Denise)
2 Bowman Howard (Ivy)
3 Cole Geo R (Bertha)
4 Thoburn Maud E
5 Newton W (Vivian)
6 O'Connor Wilfred J (Hildegarde)
7 Andrews Clifford A (Gustie)
Street contd—
297 Dundas John F (Mary)
299 McCarthy George (Alice)

# 1950 LISGAR STREET-B

*SOURCE: MIGHTS*

303 Desjardins Lawrence (Marjorie)
307 St George Lillian Mrs
309 St George Leslie (Muriel)
311 Kelvin Court
Apartments—
1 Stuart John (Alice)
2 Douglas James H (Isabel)
3 Ganim Joseph W
4 Bolam Clara Mrs
5 Wright Florence A
6 Milton Norma E
7 McDonald John R (Gertrude) janitor
Street contd—
315 Ottawa Auxiliary Bible Society
317 Peck Hall
319 Brisebois Dental Laboratory

◆ Bank street intersects

335 Tannis Karema M Mrs
Albert's Barber Shop
341 Munro Ross (Jean)
343 Dunne V J & Co business systems
343½ Ballyshannon Apartments
Apartments—
1 —
2 Little Gordon (Kathleen)
3 Moore Violet Mrs
4 Richardson Ann Mrs
345 Hollander H toys and smallwares
347 Tracey Belle
351 Clouthier John (Tessie)
357 Cox Mary E
Ayers M G
359 Watson Edward (Jean)
361 Hart F G (Margaret)
363 O'Brien Gladys Mrs
365 Barclay George W (Matilda)
367*Burwash Annie Mrs
371*Bigras Mina
375 Brady & Harris Funeral Res
1*Clarke C Roy (Ethyle M)
2 —
3 White Grace
379 3 —
381 1 Rossy Monsour H (Lulu)
2 Beshara Helen
3 Caldwell Wm F
4 —
383*Nesrallah George T (Patricia)
389 Vacant
391 Hewitt Richard (Annie)

◆ Kent street Intersects

401 1 Walker Norman (Grace)
2 Armstrong Edwd W (Margt)
405 1 Morrison H (Ethel)
2*Morrison J Edgar (Margt)
409*Durham Leo W (Jean)
411*Gilpin Everett (Phyllis)
415 Wilson Arthur (Elleda)
417*Brunette Bertram (Albino)
421 Raeburn Court Apartments
Apartments—
1 Lee Wm (Helen)
2 Atkinson H Roy (May)
3 Ryan Clara Mrs
4 Baker Albert (Florence)
5 Cox Wm E Mrs
6 Burns Ethel Mrs
7 Holman Harold (Edith)
423 Lipton Wm H (Margaret)
LeBelle Charles (Evelyn)
427 1 Fuoco Frank (Irene)
A Kalen Kosten (Bina)
429 1 Latreille Lionel P (Monica)
2 McGoff Mary E Mrs
435*Gauthier Phillas (Stella)
437 Galbraith's Meat & Provision btchrs
449 1 Mahon Walter (Josephine)
2 Chapman R N
3 Scott Loretta J
Scott Isabel
4 Lightle Harry R (Ruth)
451 1 Payne Eva
2 Watson John R (Rose)
453 1 Schafer Howard (Elma)
2 Sadler Irene A Mrs
3 Culley Francis J (Matilda)
457 1 Watson Ernestine
2 Gow Russell
459 Lapointe Nellie Mrs
461 Erwin John (Theresa)
463 O'Callaghan Gertrude

◆ Lyon street intersects

465 Ryan Helena Mrs hairdresser
473*Wilkins Martha Mrs
475 Goulet Albert (Dora)
477*Seabrook James (Emma)
481*Walker Arthur (Loretta)
483 Levesque Emile (Violet)
485 Biron Emmanuel (Irene)
487 Smith Olive M Mrs
489 Richardson Maynard (Bertha)
491 Chabot Elleen Mrs
493 Webb Katharine Mrs
495 Lemire G Arthur
495½ Collins Hector (Anne)
497 Poitras Adelard (Aurore)
503 1 Montgomery Hugh (Isabella)
2 Black Hazel A Mrs
505*Beaupre Eva Mrs
507*McLean Frances Mrs

◆ Bay street intersects

531*Fields Margaret A Mrs
533 D'Arcy Grace
D'Arcy Kathleen
Rooming House
535*D'Arcy Thomas (Margt) transfer
539*Moss Mary L
543 Ayotte Myrtle
545 1 Cook Flora I
2 Campbell Margaret L
Campbell Reta I
547 1 Peckover F L
2 Reese Winnifred E
547½ McCadden Mary Mrs
559*Foster Lyall (Myrtle)
561*Walsh David (Beatrice)
563*Baxter Mary Mrs
565 Layman's Grocery
Layman Wm A (Margaret)

◆ Percy street Intersects

567 Stoqua Annie Mrs
569 —
571 O'Hearn Morris P (Elizabeth)
573 Sarginson Raymond (Alice)
575*Murphy John A (Emma)
577 Fermoyle Francis (Annie)
579 Scarborough Apartments
1 Gibbard Arthur J (Gertrude)
2 Powers Lawrence J (Mildred)
3 Grace Wilfrid B (Mildred)
A Thibeault A E (Eva)
581 1 Mulligan Ida
2 Merrill Milton H (Bessie)
3 Hodgins Wm H (Florence)
4 Gougeon Violet Mrs
585*Boyle Francois J (Azemia)
587 1 Young Richard (Alicia)
2 Shaughnessy Gordon (Betty)
Kohut Anne

SOUTH SIDE .....

24 1*Barber Herbert G (Bessie)
2 Marshall Kitt Mrs
3 Barber Richard C (Mollie)
Collegiate Playgrounds
48 Stewart Arthur H (Marguerite)
56*Semple Frank G (Bessie)
60*Anderson Florence Mrs
66 Snowdon Johnston M
Anderson Alex A (Helen)
78 HMCS Bytown

◆ Cartier street commences

102*Blackburn Russell (Annie)
108 Toivola Urho
110 Dept of Highways (Ont)
112*MacElroy Edna Mrs
112½ 1 Stock Hazel
2 Orr Clarence H (Josephine)
Down George A W (Mae)
112A Greene Ethel Mrs
114 Romain Edward E (Isabel)
116*McCann Jessie Mrs
118 Sedgewick Mary S Mrs
Sedgewick Anne
120 Gage Leonard W

◆ Elgin street intersects

180 Royal York Apartments
Apartments—
1 Tom Kenneth A (Verna)

# 1950 LISGAR STREET-C

*SOURCE: MIGHTS*

461 Erwin John (Theresa)
463 O'Callaghan Gertrude

◆ Lyon street intersects

465 Ryan Helena Mrs hairdresser
473*Wilkins Martha Mrs
475 Goulet Albert (Dora)
477*Seabrook James (Emma)
481*Walker Arthur (Loretta)
483 Levesque Emile (Violet)
485 Biron Emmanuel (Irene)
487 Smith Olive M Mrs
489 Richardson Maynard (Bertha)
491 Chabot Elleen Mrs
493 Webb Katharine Mrs
495 Lemire G Arthur
495½ Collins Hector (Anne)
497 Poitras Adelard (Aurore)
503 1 Montgomery Hugh (Isabella)
2 Black Hazel A Mrs
505*Beaupre Eva Mrs
507*McLean Frances Mrs

◆ Bay street intersects

531*Fields Margaret A Mrs
533 D'Arcy Grace
D'Arcy Kathleen
Rooming House
535*D'Arcy Thomas (Margt) transfer
539*Moss Mary L
543 Ayotte Myrtle
545 1 Cook Flora I
2 Campbell Margaret L
Campbell Reta I
547 1 Peckover F L
2 Reese Winnifred E
547½ McCadden Mary Mrs
559*Foster Lyall (Myrtle)
561*Walsh David (Beatrice)
563*Baxter Mary Mrs
565 Layman's Grocery
Layman Wm A (Margaret)

◆ Percy street Intersects

567 Stoqua Annie Mrs
569 —
571 O'Hearn Morris P (Elizabeth)
573 Sarginson Raymond (Alice)
575*Murphy John A (Emma)
577 Fermoyle Francis (Annie)
579 Scarborough Apartments
1 Gibbard Arthur J (Gertrude)
2 Powers Lawrence J (Mildred)
3 Grace Wilfrid B (Mildred)
A Thibeault A E (Eva)
581 1 Mulligan Ida
2 Merrill Milton H (Bessie)
3 Hodgins Wm H (Florence)
4 Gougeon Violet Mrs
585*Boyle Francois J (Azemia)
587 1 Young Richard (Alicia)
2 Shaughnessy Gordon (Betty)
Kohut Anne

SOUTH SIDE .....

24 1*Barber Herbert G (Bessie)
2 Marshall Kitt Mrs
3 Barber Richard C (Mollie)
Collegiate Playgrounds
48 Stewart Arthur H (Marguerite)
56*Semple Frank G (Bessie)
60*Anderson Florence Mrs
66 Snowdon Johnston M
Anderson Alex A (Helen)
78 HMCS Bytown

◆ Cartier street commences

102*Blackburn Russell (Annie)
108 Toivola Urho
110 Dept of Highways (Ont)
112*MacElroy Edna Mrs
112½ 1 Stock Hazel
2 Orr Clarence H (Josephine)
Down George A W (Mae)
112A Greene Ethel Mrs
114 Romain Edward E (Isabel)
116*McCann Jessie Mrs
118 Sedgewick Mary S Mrs
Sedgewick Anne
120 Gage Leonard W

◆ Elgin street intersects

180 Royal York Apartments
Apartments—
1 Tom Kenneth A (Verna)
2 Stewart Cunningham Miss
3 Robertson Christine
4 Alexander Wm J (Vera)
5 Brennan Timothy M (Harriet)
6 Guay Frank
7 Watson Florence
8 Leahey E Mrs
9 Phillips Oleida Mrs
10 Mulvihill Kathleen
Mulvihill Helen
11 Teskey E Cleo
12 Martin Martha Mrs
14 Foote EGB Rev (Alice)
15 Millar Bessie A
16 MacBeth Mary
17 Moore Thomas J (Margaret)
18 Fixter Elsie V
19 Alexander Wm J (Vera)
20 Armstrong Herbt L (Audrey)
21 Donnelly Cecil B C (Mildred)
22 Green Myrtle
23 Thompson Wm (Eleanor)
24 Rioux Aline
25 Sanche Donat (Beatrice) jan
Street contd—
182 1 Whiteside Katherine E Mrs
2 McCabe Cecilia
3 Blake—Robertson Isola Mrs
4 Young Mabel Mrs
5 Ross Mary A
6 Teaffe Kathleen
7 Ducas Enoil (Daisy)
184 1 Bryson Annie
2 Lennan Mary
3*Behnke Geo C (Eileen)
4 Martin Wm J
Evans Morris
Minnes Harold phys
188*Stalker Eva
190*Law Samuel J (Sarah)
196*Charron Donalda A Mrs

◆ Metcalfe street Intersects

230*Faloon Margt Mrs
232*Cullen Anthony J (Laura)
234*Driscoll Michael
Leith Cora
236 Glenarvon Hall Apts
1*Betts Sarah Mrs
2 Mills Lillian
3 Lavell Mae
250*Simpson Robert (Ethel)
252 Apartments—
1 Scott Omer G (Phyllis)
2 Stonier Albt E (Wilma)
3 Wilson John P (Alice)
4 Midkiff R J (Marguerite)
5 Marston Inez
Marston Cora
254 1 Brown Wm (Helen)
2 Sheppard Raymond (Mary)
256*Sheppard Emma Mrs
262 Budd Norman (Jessie)
264 Rutland Apartments
L Addison Ruth
M Norton Joseph (Irene)
N Taylor Marjorie M Mrs

◆ O'Connor street Intersects

284 1 Berthiaume Adelard (Florida)
2 Tittley Dolphus (Hermeline)
3 Hamilton A Mrs
288*Yake Margaret J Mrs
Thomas George W (Emily)
292*Hicks Wm (Mary)
294 Dominion Rubber Co Ltd
1 Drysdale Margaret
2 Pyefinch Harry (Mary)
300 Hobbs Glass Ltd
306 Lyon Robert (Mary)
308 Knipe Kenneth L (Marjorie)
Dewhurst Wm (Doris)
310 Raymond Rose
312 O'Brien Jos (Grace)
314 Ottawa Chinese Mission and Christian Assn
316 Perrin Ernest H (Eunice)
318 Centre Laundrimaid
322-324 Radio Supply Co

◆ Bank street Intersects

340 Vaciuo Eustis (Ercia)
Dodds Harold (Vera)

# 1950 METCALFE STREET-A

*SOURCE: MIGHTS*

56 Labonte Rheal (Florence)
*Denis Emile
Charron Fernand (Lillian)
60*Potvin Edwd C (Yvonne)
62 Lacey Edwd (Olive)
64 Rail Alex (Marie)
66*McSorley Jas (Eva)
68 Bigras Don (Grace)
70 Howell Harold (Elizth)
72 Costello Chas (Alice)
74 Dion Robert (Flore)
74A Joanisse Lorenzo (Florida)
◆ Ladouceur Intersects
78*McCrank Declan (Winnifred)
80 1*Prud'homme Rosaire
2 Plouffe Jos (Beatrice)
86 Blais Kenneth (Therese)
Koen Elizth Mrs
Lavictoire Belanal (Bernadette)
86½ Sevigny Sylvio J (Theresa)
88 Potvin's Grocery Store
*Potvin Jos J (Agnes)
92*Bond J Harry F (Agnes)
94*Groulx J Rodolphe
98*Holmes Charles
102*Conway Daisie
Craig Thos (Muriel)
104 Handchuk Spiridon rest
◆ Armstrong st Intersects
106*Beasley Chas E (Gertrude)

METCALFE, runs south from 82 Wellington opp Central Block, Parliament Hill to Monkland, Victoria, Central and Capital Wards.

EAST SIDE .....

11 Mexican Embassy
15-21 BLACKBURN BLDG
25 Guild Bookshop The
◆ Sparks st Intersects
31 Premier Hat Shop Ltd (side entrance)
33 Esterel Restaurant (side entrance)
35-47 Windsor Hotel The
Hart Mary H Mrs
37 Derouln Oscar L optician
47 Villeneuve Jean barber
◆ Queen st Intersects
49 METROPOLITAN CHAMBERS
Rooms—
First Floor—
1 Matthewman Geo P dentist
1AMountford Salon dermatologists
2 Ross Chas W real est
3 Emery's Health Treatments
5 Belanger Guy consulting engnr
6 Scott Howard L Opticians Ltd
Second Floor—
Vacant
Third Floor—
14 Moore Geo H (Mildred)
Street contd—
51 Toronto Star Ltd pblshrs
53 Greene & Robertson Ltd ins brkrs
Lake St-Sixte Fish & Game Club
53½ Benoit Elie J barber
55 Ground floor —
Bell G Gordon office
First Floor—
Whyte Jas McL barr
Metcalfe & Unger barrs
Second Floor—
6-9 Binks Harry S & Son Ins
7-8 Abra, Balharrie & Shore archts
Street contd—
61 Piccadilly Koffee Shoppe
Hay Winnifred Mrs
61½*Delorme Lorenzo
63 Ginsberg David cleaning & pressing
67 Metcalfe Smoke & News Shop
67½ Lacelle J Adelard (Margt)
69 Zahab Nicholas A (Eva)
71 Metcalfe Sweets
◆Albert st Intersects
81 Metcalfe Apartments
Apartments—
1 Wood Ellsworth (Hilda)
2 Tierney Margt C
3 Barnes Gabrielle Mrs
4 Calnan Jane Mrs
5 VanDusen Marion B
6 —
7 Jackson Wm (Belle)
8 Davidson Gladys
9 Mackie Hilda M
10 Poirier Cecile
11 Marion Gerry (Hilda)
12 Plouffe Irene
14 Brodie Lionel N
15 Perry Bertha M Mrs
16 —
17 Hunt Nora M
18 Lynn Theresa
19 O'Brien Lauda
20 Chenay Alyce I
21 Glatt Max (Muriel)
22 Chivers Lillian
23 Forsyth Wm (Julia)
24 Grenon Gilberte
Fournier Gracia
25 Lamont John
26 Gravelle Elizth Mrs
27 Cossitt Jean M
Cossitt W Mona
28 Ruddy Kathleen
29 Bolton Dorothy Mrs
30 Jocelyn Griffith F
31 Lancaster Edith
32 Friend David H (Marie M)
33 Brown Ruby Mrs
Street contd—
◆Slater st Intersects
97*Gurland Max (Bella)
99 Gaffen's Fruit & Grocery
107 MacDonald Apts
Apartments—
A Pyefinch Sidney E (Marcella)
1*MacDonald J Alfred (Helen)
2 Piercy Donald C
3 Healey Mary
Healey Patricia
4 MacDonald Mary E Mrs
5 Kimpton Chas H (Alice)
6 Conway Morna G
7 Primeau Gloria
8 Jackson A Laura Mrs
9 Ireland Donald
(basement) Morin Rolland (Viola)
Street contd—
109 Vacant
111-113 Masonic Temple
Morrow Arthur B dentist
French John F dentist
French Felix A dentist
117-127 Y M C A
◆ Laurier av w Intersects
133 Y W C A
Travellers' Aid
Bishop Marjorie Lyon School of Dancing The
151 London Arms Apartments
Apartments—
1 Schwartz Harry
100 Beasley May
101 Egan Teresa
102 Hogan Geo H (Joyce)
103 Wood Edwd H phy
104 Hart Grace
105 Hind Eric S
106 Grant Ian MacD
107 Burns Thos H (Helen)
108 Wickwire L H (Wilda)
109 Smolkin S
110 Johnston W Victor (Margt)
111*Shenkman Harold (Belle)
200 Davidson Gertrude Mrs
201 Pollock Sydney (Robina)
202 Cheney Chas E
203 Brown Williamson (Grace)
204 Ordway Eleanor M
205 Armstrong Frank R L (Ann)
206 Seal Percy L
207 Blackburn G A
Wallace D P
208 Cumming J Robt (Joyce)
209 Davis Henry (Doris)

# 1950 METCALFE STREET-B

*SOURCE: MIGHTS*

210 Moffat Anna V
Moffat Sybil
211 Shaver Reuben (Alice)
300 MacLeod Paul H
301 McCullough Charlotte S
302 Walsh James
303 Silan Shirley S (Viola)
304 MacLaren Agnes H Mrs
305 Dolan Betty E Mrs
306 Ball Herbt M
307 MacMillan J M (Nora)
308 Shepherd Bert F
309 Maloney M Frank
310 Smallwood Leo A
311 Kearns Elizth
400 Forbes W Norman (Alberta)
401 Maisonneuve Jean-Paul (Aline)
402 Checkley Earle
403 Boag E J (Isabel)
404 House Herschel A (Anita)
405 Powers Margt
Powers Mona
406 Cross Florence M
407 Sanders Marion Mrs
408 Annetts Albt E (Helen)
409 Sundberg Anna M
410 McGill John A (Marjorie)
411 Veniot C J
Street contd—
◆ Gloucester st Intersects
175 Notre Dame Convent
◆ Nepean st Intersects
183 Vacant
185*Wilson Muriel Mrs
Ryan Lawrence S chart acct
Butler Kenneth C phys
Wilson Kenneth phy
189*Courtenay John D surgeon
◆ Lisgar st Intersects
201 Queen Elizabeth Apartments
Apartments—
1 MacFarlane Jas D (Dorothy)
2 Giroux Gertrude
3 Soutar Elizth Mrs
4 Chisnell Edwd M (Lauretta)
5 MacKay Jean
6 Larocque Horacia
7 —
8 Kerr Grace Mrs
9 Leamy Margt
10 Cracknell Eric J
11 Harvey Ruth
12 Haltrecht Arnold (Sylvia)
14 McElroy Lottie
15 MacKenzie Annie Mrs
16 Brady John P (Jean)
17 Lloyd John A
18 Zumar Bella
19 Masson M Lorraine
20 Perry Francis (Myrtle)
21 Philip Jean M
22 Babin Rita
23 Hurley Kathleen
24 Dougherty M J
25 Bressler Saml (Tillie)
26 Gibb Barbara
27 Mitchell John (Isobel)
28 Thompson Marjorie
29 Leaver Katherine
Leaver Theresa
30 Browne Gertrude Mrs
31 Inkster Ella J
Powers Irene M
32 Dixon M Fitzroy
33 Bourgault Marie
34 Braverman Wm (Sadie)
35 Layeux Bernadette
Street contd—
215 Bromley Hall
St Martin Jos (Anna)
A Bert-Holt Knitwear Co
B Vacant
C Rosita Jean int dec
D Vacant
◆ Cooper st Intersects
233 Mount Harry T R surg
Belcourt & Blair archs
Cameron Robt G (Catherine)
Clinckett F R oculist
Economy Controls office supplies and equipment
Thomson Donald M phy
Econtrol Ltd office supplies and equipment
Nichol J Eric surg
Vacant
Trudel Hector (Elisie)
Little Lewis N phy
◆ Somerset st Intersects
237 Canadian Red Cross
251 1 Ray Lyman A
2 Davis Richd E G (Margt)
3 Webster Thos K (Jessie)
◆ MacLaren st Intersects
255 Russell Apartments
Apartments—
1 Ceappy Chas J
2 Rum Thos L
3 Webster Thos K (Jessie)
4 Meleghy S J (Marjory)
5 Hereford Harry (Sally)
6 Kalbfleisch G S (Mae)
7 Curtis Kenneth I (Edith)
8 Hooper George surgeon
11 Flewellyn Mabel E
12 Pinhey H Frank (Berthe)
13 Ramsay Robt H (Eileen)
14 Christianson B C
15 Nolan M Joseph (Mary)
16 MacPhail D C
17 Anderson Clifford S (Phyllis)
18 Stilborn D Keith (June)
21 Stockton Mabel J Mrs
22 Cox Jas G (Florence)
23 Suddes A Harold (Eleanor)
24 Macaulay Margt
25 Jarvis F G Mrs
26 Lynn Donald J (Iris)
27 Watson T E (Zona)
28 Corlett Murray E
31 Gibb Catherine Mrs
32 Richard J Marcel (France)
33 Morin Donald (Pamela)
34 Milner J Wm (Meredith)
35 Wilcox Pearl Mrs
36 Dewar James C R (Elizth)
37 Casey Cora Mrs
38 Laird Elizth B
41 Gillham Dorothy M
42 Stroud J Murray (Betty)
43 McCormick J Flemming (Winnifred)
44 Blackburn Clyde
45 MacLaren J Fergus (Patricia)
46 Hill Kenneth M (Mary)
47 Blalsdell Jessie P Mrs
48 Tupper Chas (Mary)
51 Purves Donald F (Bettie)
52 Evans T A (Alice)
53 Barrett Joan Mrs
54 Parker Eunice M
55 Taylor Robt K
56 Humphreys D J R
Rowland D C
57 Hudson Helen C
58 Collings Roy H (Ellen)
61 Badaro H Geo
62 Davis A Roy (Lillian)
63 Offer James W (Mary E)
64 Taylor Jean D
65 Percy Wm C (Jean)
66 Whyte Martin A (Mary)
67 Wasserman Marta B
68 Campbell H M (Ella)
71 Aitken Hugh T
72 Ketschendorf E E
73 Vacant
74 Vacant
75 Vacant
76 Vacant
77 Coplan Harold P (Sue)
78 Dixon Alexander K
Street Continued—
283 Apartments
1 Leslie Wm L (Ruth) phys
2 Prattis Gwen
3 Proctor Mona L
Wright Elizth E
4 Dunlop Robt (Irene)
5 Cooke Beryl
Anderson Sara G

Street Guide Pink Page 171

# 1950 METCALFE STREET-C

*SOURCE: MIGHTS*

WEST SIDE .....

10 Guaranty Trust Co of Can
14 Basement—
Gage W J & Co Ltd staty
First Floor—
McDougall & Cowans brkrs
Second Floor—
MacLaren Charles H barr
Hill & Hill barr
Third Floor—
McHugh & Macdonald barrs
Black Harold S bonds
Bounsall R H & Co chart accts
Fourth Floor—
Yates Harry A chiropractor and radionist
Street contd—
22 C N R executive offices side entrance
C N R Ticket Office (side entrance)
◆ Sparks st intersects
Dominion United Ch of Canada
◆ Queen st intersects
64 Dunkirk Hotel Ltd
◆ Albert st intersects
72 Peerless Apartments
Apartments—
1 Closs John (Rose)
2 Spelling Catherine
3 Armitage A Earl R (Carrie)
4 Muckenhirn Konrad
5 Dunn Mary Mrs
6 Campbell Anne
7 Upshall Albt W (Selena)
8 Lightle Fred
9 Byers Kathleen
10 Goldie Louis
11 Morel Roger (Irene)
12 McGrath Ellwood J
13 Lancaster Elsie J
14 Atkinson Elsie C
15 Hart J Laura
16 MacKenzie Jean A
17 Brown H K
18 Rennie Doris V
19 Noel Edgar
20 Welch Martin
21 Malouin Ida
22 Casgrain Cecile
23 Roach J Donald (Phyllis)
24 Nash Anna B
25 MacKay M A Violet
26 Kennedy Ruth
27 Kew W Tracy
28 Saumweber Berta
29 Girard Hormidas
30 Genest Aline
31 O'Gorman Dani (Addella)
Street contd—
78 Elgin Motors used cars
92 Vacant
◆ Slater st intersects
96 Asbestonos Corp Ltd
98 Sutherland Ernest barber
100 Apartments—
O McKay Ralphene H
A Ebinger L R (Winnifred)
B Harrison Burton (Agnes)
C Braund H K (Thelma)
2 West Anna C
3 Berjeau Delberta Mrs
4 Brown Emily Mrs
5 Cuerrier Georgette
6 & 8 Savary David (Alice)
7 McPherson L Eugene
9 & 10 Girouard David (Margt)
11 Ethier Francoise Mrs
basement) Larmont Aurele (Ethel)
Street contd—
104 Atkinson Wm (Harlette)
108 1 Greenshields - Hodgson - Racine dry goods
2 Bedard Maurice furrier
3 Acme Glove Works Ltd
4 Skinner Rufus H mfrs agt
5 Miner Rubber Co Ltd
Mitchell John H (Madeline)
112 Flesher Jos (Rachel) tlr
Flesher Ben tlr
114 Carnegie Public Library
◆ Laurier av w intersects
150 MEDICO—DENTAL BUILDING
Basement—
Poirier Jack (Margt)
First Floor—
1 Ewing J Burke phys
3 Kopp Laboratories Ltd
101 Arron Isidore L real est
Freeland Florence Mrs
Tel-A-Serv Answering System tel answering service
102 Parsons J I St Clair osteopath
Linnen Ray A osteopath
103 Hanna Herbt E phys
105 Smolkin S phys
5 Absent
6 Surtees Walter C (Estelle M)
107 Watt Lindsay O gynaecological surg
Second Floor—
201 Doyle P E phys
202 Hurtig Abraham phy
202E Maloney Patk J paediatrician
203 Summers W A optometrist
204 Bourque H phys
205 Corriveau A Roland phys
206A Gilhooly Joseph P phys
206B Derrick M M dentist
206C Wilcox Chas F phys
207 Edwards Wm S surg
Third Floor—
301 Spiro Chas H phy
302 Royal College of Physicians & Surgeons of Can The
Bain & Maynard custom tariff spec
303 Martin Lawrence dentist
304 Ladelpha Joseph chiropodist
Ladelpha P C chiropodist
305 Shute Wallace B phys
306A Feller J phy
306B Vacant
306C Pearlman Lyon N phys
307 Rossman J I phys
Fourth Floor—
401 Caldwell J Donald phys
402 Wolstein Edwd oculist
Beach Harold N dental surgeon
Hudson H Graham dental surgeon
403 Vacant
404 Grant Wilfrid D dental surg
405 Tallon John A surgeon
406A Vacant
406B McKercher D Douglas phy
406D Eaman Cecil F optometrist
406F Dental Depot Ltd
407 Graham John phys
Street contd—
St George's (Anglican) Church
◆ Gloucester crosses
160*Mahood Albert E (Hazel)
162 1 Stuart Marguerite D Mrs
2 Scott Mary D Mrs
164 Campbell Geo A phy
170*Pichard Marcel (Rose)
172 Rooney Hannah
174 Burnett Albert E (Laura)
176 Greenwood Sarah Mrs
◆ Nepean st intersects
180 MEDICAL ARTS BUILDING
Rooms—
G1 Thackeray Jos B phy
G2 Derby Leonard L phy
G4 Medical Arts Dispensary off
G5 Patterson Bryson C oculist
First Floor—
101 Medical Arts dispensary
104 Barnhart Walter S phy
105 Stevens Wm J phy
106-8 Murray Jos M phy

# 1950 METCALFE STREET-D

*SOURCE: MIGHTS*

Second Floor—
200 Storeroom
201 Medical Council of Can The
202 Puddicombe John F phy
203 Coupal Jean L phy
204 Delahay J Regd phy
Caven Wm E phy
205-6-7 McNabb, Roger & Fraser physicians
Third Floor—
301-3 Evans S Courtney phy
Sims H A phy
Graham R W phys
304 Hicks Allen J dentist
305-306 Mirsky Sami phys
308 Hermann J Douglas surg
309 Service Stanley F phy
310 Neilson H Kenneth phy
Fourth Floor—
401 Dunning G Willard surg
402 Fisher Trenholm L phy
404 Grimes Sylvester E phys
405 Dickie J K Milne phy
406 Armstrong Geo W surg
Kellam Hewson I J phy
Fifth Floor—
501-2 Smart Robt E oculist
503 Fraser Wilbert G phy
504 Dixon Braithwaite dentist
Beattie W Balmer dentist
505 Cargill Richd E D surg
506 Berry J Victor surg
507 Hutchinson Wm J surg
Collins W Edgar surgeon
Sixth Floor—
601 Kelley Cecil W phy
602 Hamilton Ira W orthodontist
603 Candn Medical Protective Association
604 Armstrong W Allan dentist
McCaughey Stanley G dentist
605 Winters Theodore dentist
607 Paterson Wm P E phy
Roche Lawrence E phy
608 York Geoffrey W B surg
Street contd—
188 Apsley Hall Apartments
Apartments—
1 Aylesworth McGillivray (Cecily)
2 Ward Norman A (Agnes)
3 Joanisse Alphonse (Rose)
101 Meek Edwd J (Ruth)
102 Giroux J Paul (Katherine)
103 Chatwin Arthur (Irene)
104 Poapst James V (Mary)
201 Preece C Ivor (Marion)
202 Cox Edwd M (Edith)
203 Hempstock James M (Florence)
301 —
302 MacDiarmid Stuart (Edna)
303 Simpson Allan J (Violette)
Street contd—
◆ Lisgar st intersects
196 Vacant
200 Belanger J E phys
(rear) St Germaine Frank (Marie)
200A*Sims Sylvia Mrs
McMillan Viola
214 Stonehall Apartments
Apartments—
1 Kelly Birdie
2 Smith Viola
3 Hughes Geraldine
4 Hughes Ralph C (Mary W)
5 Froats Mae K
6 Chiasson Albert (Marion)
7 Bellows Mary M
8 Laidlaw J Hugh phy
9 Heise Enna
10 Ordway Eleanor M
11 Davies Robt (Nancy)
12 Sornberger Geo I (Gertrude)
14 Hamilton Mabel O
15 Mallon Mary G
16 Morency Clarence T (Inez)
17 Wetherell Wm P (Frances)
18 Blais J C F Mrs
19 Valiquette Olive J Mrs
20 Triganne M A Miss
21 Hagan Beatrice
22 Menzies Doreen
23 Ley Wm (Bertha)
24 Goodeve Helen Mrs
25 Sparrow Wilber (Ruth)
26 Bentley Doris L
27 Boyd Fredk W
28 Dickson Isabel
Farmer Pearl E
29 Heighton H Elizth
Lunam Sybil W
30 Williams Muriel M
31 Cumming Margt Mrs
◆ Cooper st intersects
216 Duncannon Apartments The
Apartments—
A McCain Alice
1 Wilson Lila Mrs
2 Teskey Ivor (Harma)
3 Blythe Isabella Mrs
4 Jackson Ivor G
5 Dunlop Florence S
6 Warner Howard W
7 Stitt Edith M
Stitt Irene G
10 Hay Geo (Gwendolyn)
11 Reid Eleanor M
12 Dunn Gordon T (Marjorie)
14 Reed Florence A
15 Kerr Rod (Myra)
16 Queale Emma L Mrs
Queale Gladys
17 Harris Geo P (Muriel)
18 Dolan D Leo
20 Beatty W J Mrs
Beatty Gladys I
21 Fleming Adline Mrs
22 Hyndman A B Mrs
24 Kennedy Martina
25 Cumming Lauretta
Cumming Jean
26 Wickwire Alice L
27 MacNamara Arthur (Myrtle)
28 Wilson Frank H (Jean)
30 Deachman Robt J (Elizth)
31 McLaughlin Henry M (Jean)
32 Morrissey Minnie Mrs
33 Beck Ida M
34 Ballantyne Adam Mrs
35 Fraser Isabelle J
37 Dupuis Louis F
38 Brown J R Laird (Loretta)
Street contd—
230-232 MEDICAL CENTRE
1 & 2 Cote Francis H surg
3 Young Donald A surg
4 Telner P Paul phys
5 Glasgow Wm (Lillian) caretkr
10 Jones Grant H phy
11 Allen J Donald phy
12 Bonfield J Patk phy
14 Guthrie John S phy
15 Webster J W Russell phy
16 Clark John C phys
17 Whyte J Clinton obstetrician
20 Florence M dentist
21 Dupuis Louis F dentist
22 Pinard Victor dentist
23 Crowson A Harris dentist
24 Scobie Thos J phy
24A Absent
25 Currie Roy L dentist
A Troy Constance
B Holloway Mary Mrs
C Elliott Robbins L
Elliott Shirley B
D Ottawa Telephone Answering Centre
Street contd—
◆ Somerset st intersects
236 Chelsea Club
252 Laurentian Club Inc
McKeown Michl J (Hilda)
◆ MacLaren st intersects
260 Mayfair Apartments
Apartments—
11 MacDonald Lawrence (Margt)
101 Smellie Elizth L
102 Clerke A
103 McGirr Chester O

# 1950 NEPEAN STREET-A

*SOURCE: MIGHTS*

88 Sigman Theo (Lorraine)
90*Huot Victor (Blanche)
*Cornellier Alex (Laurette)
96 Ottawa Iron Works Ltd
100 Hayes Pauline Mrs
106 Bennett Harry (Annie)
108 Hunter Lorenzo (Gertrude E) express
124 Joubarne Donald (Rose)
Gougeon Rene (Jeannette)
126 Cousineau Emile (Germaine)
128 Handy Maud Mrs
130 Durand Marcel (Gladys)
134 1 Boyer Elzeor (Minnie)
2 Werwega Geo (Hortense)
3 Connors Beatrice Mrs
134½ Vezina Joseph (Suzanne)
136 Boulet Albina Mrs
138 Paquette Edouard (Leonie)
140 Parisee Aime (Claire)
150 —
152 Dagenais John (Ethel)
154*Liff Abraham (Gertrude)
Lieff Saml (Lillian)
156 Corrigan Denis J L (Irene)
158 Larose Cordelia Mrs
◆ Rideau st intersects
◆ Besserer st intersects
◆ Daly av intersects
◆ Stewart st intersects
260 1 Derwin M
2 Davieau Robert F
3 Roblin Molly Mrs
4 Greenberg John (Cissie)
5*Tanner Sam (Clara)
262 Strachan Martina Mrs
Moise Drbane (Irene)
264 Kronick Leo tlr
266 Racicot R
268 Tanners Groceteria
◆ Wilbrod st intersects
274*Doyle Horace W (Anita)
276 Hamel Jeanette Mrs
280*Farmer Julia Mrs
286 MacIsaac Ronald A
288 Selton Apartments The
1 Brown H E (Julia)
2 Hay Agnes J
3 Cullen Michl J (Mary)
4 Fillan Germaine L Mrs
5 Harwood Jeanne Mrs
292*Arnold F Arthur
*Steel Ethel Mrs
294 DeBlois Jos J (Gilberte)
296 Salter Frances Mrs
◆ Laurier av e intersects
298 Lalonde Arthur (Rachel)
300 Laperriere Berthe L Mrs
302 Gareau Noah (Emma)
304*Belanger Maurice A
306*Chalifour Joseph E
Ettori Jean (Olga)
308 Summers Peter
310 Healey Winnifred
Harty Katherine G
312 Burns Susan Mrs
314 Carriere Romeo (Eva)
316 1 —
2 Amtmann Wm (Martha)
318 1*Koffman Milton (Beatrice)
2 MacMillan Clara
◆ Osgoode st intersects
392 Roy Bruno (Flora)
394 Kealey Christopher
396 Mayotte Josephine Mrs
398 Seguin Hector (Juliette)
402*Lamb Wm J
406 Boulay Theodore
408 Pappas Peter (Alice)
410 Peters Anne Mrs
412*Landau Isaac (Ettie)
414 Hill Frederick (Bernadette)
416 Hicks Raymond (Cecile)
418 Maloney Margt Mrs
420 Larock Willard (Amy)
422*Kufsky Simon (Fanny)
424 Larock Mary Mrs
426 O'Leary Bernice Mrs
428*Bergin Dennis P (Julia)
430 Gliddon Florence Mrs
432 1 Brown George (Rosella)
2 Rudnicki Jos (Elizth)
434 Godwin H Arthur (Gretta)
Oshas Max (Ethel)
436 Edmonds Alfred (Muriel)
438 Limoges J Louis (Marguerite)
440 Racicot Real (Noella)
◆ Somerset st e intersects
442 Gursby Frank (Blanche)
442½ Farnand Anthony (Mary Ellen)
444*Lewis May
446*Day Chas M (Ethel)
Christopher & Day contr plstng
450 Hicks Stephen H (Marion)
452 Battle Mary Mrs
454 McPhee Elizth Mrs
456 Vincent Chas G (Edna)
458 Feiffer Fred (Mary)
460*Weiser Wm (Sophie)
466 Dionne Jules (Alma)
468 Barlow Wm H (Gertrude)
470 Rogers Donald (Mildred)
472 Pasch Roddy (Helen)
474 Rainboth Louis H (Simone)
476 Parent Chas E (Kathleen)
478*Kennedy Allen (Anna)
480 Paquin Rene (Alice)
482*Dumoulin Anasse (Juilluete)
488*Buske Harold (Effie)
490*Altman Harry (Pearl)

NEPEAN, runs west from 180 Elgin to Bronson av, Intersecting Bank st at No. 209, second south of Laurier av w, Central and Wellington Wards.

NORTH SIDE .....
11 Notre Dame College
15 McGuiney Lila
17 Duhaime Jean (Adrienne)
19 Markey Bertha A Mrs
27 Congregation de Notre Dame School
◆ Metcalfe st Intersects
81 Ritchie Bertha Mrs
83 Fairbairn Geo E
85 McLennan Apartments
1*McLennan A Gordon (Ruth)
2 Garwood Margaret
3 Kelly Alfred E
4 Bott John (Frances)
5 MacArthur Mary
87 McConnell Irene
89 Rice Arthur P (Annie)
91 Sutherland Ernest E (Olive)
95 Phair Lorne
97*Robertson Mabel E
101 —
103 Eadie T Wm (Oddariah)
105 Lesage Agnes Mrs
107 Dale John
121 Rose Apartments
Apartments—
1 Simpson Bella
1A MacDonald John A (Hannah)
2 Barrett Amy M N Mrs
3 Ferguson Thos B (Blanche)
4 Leach Clifford (Constance)
5 Patterson Regd G (Marguerite)
6 Murchison Irene
7 Eward Phoebe E
8 Wilson Greta
123 Apartments—
1 Conlin Francis
1A Graham Walter (Dorothy)
2 Peller Elizth Mrs
3*Lemieux Romeo (Beatrice)
4 Williams Harry E (Joyce)
Williams Edwd R
5 Scott Paul S (Eileen)
6 Dodds Thos (Mary)
Street contd—
125*Tremblay Joseph R
◆ O'Connor st Intersects
135 Rothesay Apartments
A1 Breen Anna
A2 Mackey Gordon D (Elizabeth)
A3 Connolly Winnifred
Young A Myrtle
137*Derby George (Minnie)

# 1950 NEPEAN STREET-B

*SOURCE: MIGHTS*

143 Boulanger Apts
1 Boulanger Michl
2 Sparks Jas T (Ina)
3 Wood Garnet (Elsie)
A Murdoch Jean S Mrs
153-155 Havey Apartments
1 Gregg Cecelia
2 Bounsall Alex (Yvonne)
3 Driscoll Adelia
4 Clarke Horace E (Margt)
5 Ferguson Alex J (Violet)
6 Bradshaw Richd A (Amy)
7 Rafuse Celetis Mrs
8 Forrest Janet Mrs
9 Belliveau A J (Kathleen)
10 Dickie S J (Helen)
11 Seymour John B (Kathleen)
12 Pallett Helen Mrs
(basement) Bellehumeur O (Morna)
Street contd—
157 Smith Marie R Mrs
Backes Susan
159 Taylor Lloyd K (Margt)
161-163 Havey Apartments
161 1 Meloche Montague W
Mann George (E J)
2 Kiggins James (Alice)
163 1 Walsh Kathleen M
2 Davis Thos O (Berleth)
165 Havey Catherine Mrs
167 Stephens R Bruce (Ada)
169 Gervais Eugenie
171-175 Lowe-Martin Co Ltd prntrs
175 Dept of Natl Defence (Historical Section)
177 Goldstein Bros elect contr
179 Brocker Mary E
◆ Bank st Intersects
203 Grant Russell (Jean)
209 1 Goldstein Bella Mrs
Dupuis Leo J
211 McCaffrey Neil (Nora)
215 Keeley Edith Mrs
217 Saunders Clarence (Iris)
219 —
221 Klontelg John S (Clara)
223 McRae Mary A
227*Crabb Lewis K (Roberta)
233 Hollywood Apartments
Apartments—
1 Cole Ronald A (Eileen)
2 Boyle Lila M
Boyle Greta
3 Bookman Abraham (Lila)
4 Briggs Ralph H (Jessie)
(basement) Reymond Albt P
Street contd—
237 Weir Hilda
239 Painter G W (Lillian)
245 Boston Emma Mrs
247 Herbert Wm H (Winnifred)
249 Francis James (Laura)
251 Wagner A J Gaston (Laure)
255 Nepean Court Apts
Apartments—
1 Craig Howard S (Doris)
2 Hatton Helen K
3 Horwitz Harry (Annabelle)
4 Bryson John W (Mildred)
5 Askwith Winston (Marion)
6 Mullins Alice M
7 O'Connor Andrew C (Marcella)
Burcher Frank (Mary)
◆ Kent st Intersects
281 Prudhomme Geo D Monseigneur
301 St Patrick's Catholic Lyceum Sep School
309*Braceland David P (Johanna)
313 Currie Alex J
315 Azar Abraham
◆ Lyon st Intersects
325 Charbonneau Alfred (Dora)
333 Payne Cecil (Dora)
335*Larose Alex (Mary)
337 Rooming House
343 —
347 O'Neil Caroline Mrs
351*Berdnikoff William
355*Hartley Jessie I Mrs
357*Chapman Stanley F (Sabina)
359 Paquette Louis J (Elizth)
367 Absent
◆ Bay st Intersects
383*Raby Philip (Therese)
385*Acton Clarence J (Anita)
387*Nesbitt Kenneth (Ada)
391*Galvin Margt
397 Bortolotti Sam (Josephine)
399 Alexander Gordon (Elodie)
403*Jourdain Clinton (Marion)
405 Kelly John (Maureen)
405B*Moloughney Edward W (Marg)
411*Morrison Martha Mrs
413*Whelan Wm H (Ida)
425*Dixon Geofrey
◆ Percy st Intersects
441*Franche Olive Mrs
443*Ouimet Albert P (Louise)
449 Milks James T (Katharine)
451*Watters Leo (Cecilia)
453 Mason Arthur (Elizth)
455*Hyndman Arthur A (Jeanne)
457*Oliver May Mrs

SOUTH SIDE .....
20 Romaleen Apartments
Apartments—
1 Normandeau Jeanne
2 Martin Robert W (Catherine)
3 Murphy Justine
4 Hough Leah
5 Messinger L Marjorie
Black Christina
6 Nichols G E
7 McCloskey Margaret
8 McDougall Kay
Street contd—
26 1 Alder Ethel
2 Mulligan Ethel Mrs
3 Gilbault Mary Mrs
McCaffey Michael (Florence)
28 Alder Wm
36 Apartments—
1 Stewart Archie (Emeline)
1½ Russell Walter (Laurette)
2 Rowan Margt
Rowan A Cecilia
3 Bingleman Clara E
4 Reynolds Cassie M Mrs
5 Hunter Eva
6 Coffey L E (Gertrude)
38-40 Lord Amherst Apartments
Apartments—
*2 Black Harold S (Florence)
3 Lefebvre Antoinette M
4 Bengough Percy R (Ellen)
5 Nelson Wm J (Irene)
6 Cameron Marjorie
7 Marleau E Mrs
8 Chisholm Charles
40 1 Gosselin Berthe
1A Stott Edith I
Street contd—
52 Vacant
◆ Metcalfe st intersects
88 Maclyn Apartments
Apartments—
1 Clark Wm J (Mary)
2 Gilchrist Lillan M
3 Palmer Geo (Laurian)
4 Warren Stewart W (Mabel)
5 Gifford Ada
6 Turner L H
7 Cairns Alice I
8 White Olga J
9 Cooke Geo (Wilhelmina)
10 Dunnet Jean W
11 Allingham Lelta V
12 Corbett Helen M
13 Higgins M C (Mary)
Street contd—
94 Bradley Wm A (Frances)
Tilton Memorial House
Women's Auxiliary Diocese of Ottawa
98 —
100 —
104 Nierenhansen Leroy (Marguerite)
106 Elliott Reginald (Phyllis)

# 1950 NEPEAN STREET-C

*SOURCE: MIGHTS*

357*Chapman Stanley F (Sabina)
359 Paquette Louis J (Elizth)
367 Absent
◆ Bay st Intersects
383*Raby Philip (Therese)
385*Acton Clarence J (Anita)
387*Nesbitt Kenneth (Ada)
391*Galvin Margt
397 Bortolotti Sam (Josephine)
399 Alexander Gordon (Elodie)
403*Jourdain Clinton (Marion)
405 Kelly John (Maureen)
405B*Moloughney Edward W (Marg)
411*Morrison Martha Mrs
413*Whelan Wm H (Ida)
425*Dixon Geofrey
◆ Percy st Intersects
441*Franche Olive Mrs
443*Quimet Albert P (Louise)
449 Milks James T (Kathrine)
451*Watters Leo (Cecilia)
453 Mason Arthur (Elizth)
455*Hyndman Arthur A (Jeanne)
457*Oliver May Mrs

SOUTH SIDE .....
20 Romaleen Apartments
Apartments—
1 Normandeau Jeanne
2 Martin Robert W (Catherine)
3 Murphy Justine
4 Hough Leah
5 Messinger L Marjorie
Black Christina
6 Nichols G E
7 McCloskey Margaret
8 McDougall Kay
Street contd—
26 1 Alder Ethel
2 Mulligan Ethel Mrs
3 Gilbault Mary Mrs
McCaffey Michael (Florence)
28 Alder Wm
36 Apartments—
1 Stewart Archie (Emeline)
1½ Russell Walter (Laurette)
2 Rowan Margt
Rowan A Cecilia
3 Bingleman Clara E
4 Reynolds Cassie M Mrs
5 Hunter Eva
6 Coffey L E (Gertrude)
38-40 Lord Amherst Apartments
Apartments—
*2 Black Harold S (Florence)
3 Lefebvre Antoinette M
4 Bengough Percy R (Ellen)
5 Nelson Wm J (Irene)
6 Cameron Marjorie
7 Marleau E Mrs
8 Chisholm Charles
40 1 Gosselin Berthe
1A Stott Edith I
Street contd—
52 Vacant

◆ Metcalfe st intersects

88 Maclyn Apartments
Apartments—
1 Clark Wm J (Mary)
2 Gilchrist Lillan M
3 Palmer Geo (Laurian)
4 Warren Stewart W (Mabel)
5 Gifford Ada
6 Turner L H
7 Cairns Alice I
8 White Olga J
9 Cooke Geo (Wilhelmina)
10 Dunnet Jean W
11 Allingham Lelta V
12 Corbett Helen M
13 Higgins M C (Mary)
Street contd—
94 Bradley Wm A (Frances)
Tilton Memorial House
Women's Auxiliary Diocese of Ottawa
98 —
100 —
104 Nierenhansen Leroy (Marguerite)
106 Elliott Reginald (Phyllis)
108*Kilroy Harry (Muriel)
110 Ellen O Apts
1 McSherry Thos (Nora)
2 Kirwan Mary T
3 Anderson Etta Mrs
116*Argue J Fenton phy
Argue John F phy
◆ O'Connor st Intersects
132 Prendergast Forrest (Margt)
134 Prendergast Roy (Elsie)
136 Vacant
138 Cafferty Bertha Mrs
140 Rooming house
*McDermott T Francis (Bella)
142 Belanger Anna
144 Hadwen Chas (Dorothy)
Cook Wm (Marjorie)
144½ 1 Goldblatt Murray (Sylvia)
2 Couture Jean M
146 Monson's Deluxe Dry Cleaners
148 Ellis Frank (Mary)
152 McGahey John H
156 Kidd Mary
McKergow Laura
Laidley Rhoda
158 3 Hemming Walter R
4 Enright Alice S
160 1 Higgerty Irene Mrs
2 Day Myrtle E
162 Bridge Chas E
164 Fawcett Bruce (Bessie)
174 Apartments—
Basement—
Delmer Thos W (Bertha)
1 DeLisle Mary A
1A Ghent David J (Arlene)
2 Quinn Lawrence J (Muriel)
2A Auclair Dellosa
3 Moure Wm B (Mary)
3A Battison Wm J (Margery)
4 Montanarella Jos (Beatrice)
4A McDonald Bertha Mrs
5 Johnson Norman (Velma)
5A Choquette Richd B (Nannette)
6 Alworth Jack C (Elsie)
6A Belyea Jas (Muriel)
7 Younger Robt (Vera)
7A Harris Robt F (Pauline)
8 Parkinson Elizth
Boppre Estel
8A Turfus Kaider (Eileen)
9 Plosz Albert J (Freda)
9A Smith Walter R (Doris)
176½*Stapleton Theresa Mrs
2 Hamilton Josephine L Mrs
3 Calderone Gus (Dorothy)
178 Norway Apts
Apartments—
1 Athey H Stanley (May)
2 Steele Harry (Sarah)
3 Thompson Harold (Margt)
McCrorie Margt electrolysis
4 Laplante Jos
5 Elliott E
6 McCloy Elsie G
7 Sparks R Russell
8 Lapointe Jan
9 Lapointe J Leo
10 Marteinsson Anna
Marteinsson Freda
11 Laplerre P W
12 Perrault Jean P (Marie A)
13 Lawrence Norah Mrs
Lynch Dolly
14 Gallop Frank
15 Cooper Earl (Meryle)
16 Corcoran John B
17 Hatton Hugh (Phyllis)
Street contd—
◆ Bank st Intersects
204 Dewar Johanna Mrs
206 Vacant
208*Larkin Bridget M Mrs
210 O'Grady Elizth Mrs
212 Romanik David (Kay)
214 Bowes Mamie
216*Cumming Peter H (Elsie)
216½ Yee Harry
218 Ousley Elsie C Mrs
220 Knight John (Lillian)
220½ Laveau Albert (Andrea)

# 1950 O'CONNOR STREET-A

*SOURCE: MIGHTS*

34 Couturier Rene (Clarisse)
36 Mendoux Lorenzo (Juliette)
38 Parker Frank
*Parker Romeo
40*Boyle Francis J
42*Barrette Georges (Yvonne)
44 Hutt Marie Mrs

OAK, west from Preston to Champagne av, first south of Somerset, Elmdale Ward.

NORTH SIDE .....
Not built on
SOUTH SIDE .....
2*Linehan J Wm (Isabel)
4 Houghtby Fredk (Adelaide)
6*Renaud Louis N (Albertine)
8*Corcoran Ernest (Mary)
16 1*Findlay Geo (Mary)
2 Cavan John A (Marguerite)
18*Choisnard Gaetan (Aline)
20*Slack George (Della)
22*Stewart Herbt (Cora)
24*Kennedy Ella Mrs
26*Buccino Vito (Severia)

†OAKDALE AV, (Ottawa West), (formerly part of Clarendon Av), runs west from Rockhurst Rd to Pacific Av., second north of Richmond Road.

NORTH SIDE .....
298*Wheller Clarence (Hilda)
300 Deriger Alfred (Dorothy)
304*Bell Alan L (Margt)
306 McCauley Wm A
310 Jeffery Donald (Phyllis)
312 Fenn John (Louise)
314 Whyte Stuart (Myrtle)
316*Anderson Robt M (Ethel)
318*D'Aoust James C (Drusilla)
320*Jodoin George O (Florence)
324 Thomas Ernest H (Mary)
328*Smith Ivy G
Cox Alice Mrs
332*Smith Walter A (Mary)
SOUTH SIDE .....
299*Nixon F Gordon (May)
303*Gorman George M (Evelyn)
305*Farmer Fredk (Marjorie)
309*Robillard Emma Mrs
311*Arthur Kenneth
317 Patterson G Allan (Elaine)
323*Parent John (Margt) exp
Parent John Jr (Emma)

†OAK HILL RD, (Rockcliffe Park), runs from Acacia av to Beechwood avenue.

NORTH SIDE .....
Vacant
447*Kellough Douglas (Frances)
SOUTH SIDE .....
440*Chalmers Donald (Yvette)
452 Tisdall Patrick E (Eva)
470*Gillies David (Janet)
480 Oak Hill Lodge
1 Roe Mae G
2 Beament Eleanor Mrs
3 Lawrence Wm G (Margt)
4 Archambault Robt F (Eleanore)
490*Bowker Walter B (Lavinia)

OAKLAND AV, west from Monk to Wilton crescent, first north of same Capital Ward.

NORTH SIDE .....
1 1 Lapetina A M (Thelma)
2 Karrow R P
3 Webster F G Mrs
3 1*Clark Wm G (Frances)
2 McEwan John
5*Hannum Annabelle Mrs
9*Gravel Chris A (Rosemary)
11 Gates John H (Gertrude)
15 Neelands Robt E (Doris)
17*Caldwell Geo H (Mabel)
19*Rannie J Leslie (Florence)
21*Willoughby Hilliard (Doris)
25*Scott Maud
*Scott Grace
SOUTH SIDE .....
2 1*Marshall Jas A (Lillian)
2 Armstrong Lorn P (Betty)
3 Hollister Allan C
4*Otterson Margt
6 1 Nichols Robert M (Margaret)
2*Saville Douglas B (Constance)
3 Urquhart Robt S (Emma)
8*Lang R Howard
16*Bettez Hubert H (Annette)
Chilpalski Antonio (Sophia)
Carr John E (Gertrude)
18*Anka Emile
20*Wood Ernest E (Edith)

OAKVALE, west from Bayswater av to Lynwood av, second south of Young.

NORTH SIDE .....
11*Legault Paul (Jean)
13*Mackey J Arthur (Mildred)
15*McKenna Arthur J (Margt)
19*Dover Wm (Leulla)
23*Clark Hart (Lenore)
27*McCauley Raymond (Margt)
SOUTH SIDE .....
12*Lindsay Albt E (Reta)
14 Needham Robert (Mildred)
16*James Jane E Mrs
20*Nymark Harold (Eva)
24*Mabbs John (Muriel)
28*Gardner C James (Elizth)

OBLATE AV, runs east from 143 Main st, first south of Springhurst av, Riverdale Ward.

NORTH SIDE .....
1 A Lacelle Geo T (Marguerite)
B Branchaud Gerard (Rita)
3A Clermont Archd J (Marguerite)
B Lavigne Leopold (Violet)
5A Johnson Albt (Anne)
B Botten Wm
7A Powell Margaret Mrs
B Cole Wm A (Cecile)
9 O'Meara Frank J (May)
Sacre Coeur Convent
Scolasticat St Joseph
SOUTH SIDE .....
Ste Famile (R C) Church

O'CONNOR, runs south from Wellington, opposite West Block to Exhibition Grounds, Victoria, Central and Capital Ward.

EAST SIDE .....
7 Dept of Secretary of State
Custodian of Enemy Property
9 Victoria Barber Shop
11 —
13 Victoria Sandwich Shop
15 Victoria Cigar Store
17 Butterworth Chambers
Laura Thomas Shop beauty parlor
◆ Sparks st Intersects
◆ Queen st intersects
59 Nininger's Tobacco Store
61 Ayoub Lea E (Ida)
61A Ayoub Adeline
63 Lea's Lunch & Grill restaurant
65 Johnny's Tea Room
67 Beauvais Eva Mrs
69 Heggtveit Sporting Goods
◆ Albert st Intersects
71-77 Bytown Inn Ltd
79-83 Supertest Petroleum Corp Ltd
Finnegan Jos B serv stn
◆ Slater st Intersects

# 1950 O'CONNOR STREET-B

*SOURCE: MIGHTS*

93 Caluori Eugene tlr
95 Harry's Barber Shop & Shoe Shine
97 Sheen Alfred (Abigail)
99 McCuaig Dorothy Mrs
101*Purdy M Mrs
103 Miron Albt (Madeleine)
105-107 Riendeau Juliette
115 Hill John M & Son typewriters
117 Premier Apartments
Apartments—
1 Pyefinch Frank (Irene)
2 Trowsse Annie R
3 Barclay Foster (Eleanor)
4 Helps Edith Mrs
5 Arsenault Chas (Christina)
6 Pollard Maxwell A (Rose)
7 Griffin Margt E
8 Stewart Robt (Dorothy)
9 Foran Nora
10 MacDonald Sheila Mrs
11 MacGowan Matthews C (Laura)
12 Johnston Wm M (Dora)
12A Oliver H (Jean)
14 Carr Geo F (Josephine)
15 Crawford Robt K
16 Shaw Alexis H
17 Blondin Emile J (Ethel G) supt
Street contd—
119 Diamond's Pharmacy

◆ Laurier av w intersects

133 Lloyd's Service Station
143 Moulds Chas A (Alma)
145 Delaye Barbara E Mrs
149-151 Comrie Willard (Ada)
153 Woodman Stanley (Joahanne)

◆ Gloucester st intersects

155 Kenwood Apartments
Apartments—
1 Broder Wm (Olive)
2 Payne Stanley G (Barbara)
3 Evans Harold E (Mary)
4 Shelton Charles W
5 Crowther Winnifred
6 Welsh Elizth Mrs
7 Sheppard Alpha
8 Foy Jean M A
9 Anderson Mary M
10 Pearse John (Helen)
11 Whitcher Geoffrey (Virginia)
12 Bawden Albt J (Renee)
13 Kerr Alex W (Mary)
14 Nuttall Lawrence (Edna)
15 Brady Desmond (Jean)
16 Levy Nathan (Clara)
17 Chamberlain Harrison (Jessie)
Street contd—
179*Tremblay Joseph R (Blanche)

◆ Nepean st Intersects

189*Argue J Fenton phy
191*Legault Edgar (Violet)
193 McGann Nellie Mrs
195*Klock Alonzo J (Violet)
199*Stratton Chas R (Geraldine) chiropractor
201 Wembley The
1 McDermott Mary
2 Saunders I Mrs
Hanley A J Mrs
3 Cross G Dickson (Desta)
4 Barrow Bertram (Yvonne)
5 Steele Gladys D
201A (basement) Mathews Aubrey (Elizabeth)
203 Hoare Lorna M E

◆ Lisgar st Intersects

205 Walton Apartments
Apartments—
A Murdie John P (Helen)
B McGuire Albert (Nettie)
C Barlett Jean Mrs
D Gordon Jessie A Mrs
E Thomson Wm (Kathleen)
F Forrest Marguerite Mrs
Street contd—
207-11 Alden Apartments
Apartments—
1 Smith Thos J (Alice)
1B MacKenzie Ralph J
2 Graham Willard M
2B Burr Reginald (Joan)
3 Derbyshire Richard (Hazel)
4 Skuce Chas (Irene)
4A —
5 Hawes Reine
6 Hicks Maude Mrs
7 Sauriol Clara
8 Leach Wellington (Myrtle)
8D Croskey A Peter (Julia)
9 Warner A B Miss
10 Boyd Harry (Mary)
11 Kennedy T
11F Ross Allan J
12 Polowin Hyman S (Ruth)
12B Pellas Wm (Glary)
14 Charlton Pearl Mrs
14B Charlton Howard
Street contd—
221 Shapiro Chas E (Rose) phys

◆ Cooper st Intersects

231 Donnelly Geo F (Hilda)
235 Alford J H phy

◆ Somerset st Intersects

239 Rodger Robt K (Doris)
261 Benson Stafford S C (Katherine)
263 Apartments
1 Colpman Frank J
4 Balcom C E Mrs
5 Stephenson Phyllis
Stephenson Lois
6 Stowe Edna
7 Hind Edith
9 Jessiman Alex (Jean)
Street contd—

◆ MacLaren st intersects

267 1 Earle Frank E phy
Hamlin J Howard phy
2 Pelletier Maude Mrs
3 Dewan Teresa C
271*Dobbie J Grace
281 Apartments—
1 McLeod John (Levina)
2 Mantha June
3 Davy Richd W (Margt)
4 dePencier A Gertrude
5 Sullivan Edwin C
6 Kuszewski Z
7 Watson Wm F (Darleen)
8 Vilandre J Bernard (Mary)
9 Grandmaison Mary
10 Perry Frank (Elsie)
11 MacGregor Ebnaj
Lemoine Phyllis
12 Laidlan Rose I
Kelsey Helen M
13 Roberts Hector (Rose)
14 Burke Wilfred (Annette)
Street contd—

◆ Gilmour st Intersects

◆ Lewis st Intersects

299*Johnston Frank A (Gertrude)
301*Wilson Arthur T (Yvonne)

◆ Waverly st Intersects

◆ Frank st Intersects

◆ Gladstone st Intersects

377 1*Williams Ernest W (Jessie)
2 White Frank H (Rose)
3 Trevelyan Thos (Betty)
379*Way Wm (Evelyn)
381 1*Moran John F
2*Pombert Robert (May)
383 McKenna John A (Julia Anne)

◆ McLeod st Intersects

Natl Museum of Can (side entr)

◆ Argyle av crosses

Ottawa Forum Limited, The
Auditorium The
Ottawa Natl Baseball Club
Connaught Park Jockey Club
CFRA Radio Station
National Sports Enterprises The
437-443 Vacant



# 1950 QUEEN STREET-A

*SOURCE: MIGHTS*

39 Lathe of Ottawa photographer
Cuban Legation
(rear) vacant
41 Pozy Harry clothing
45 First Floor
Associated Services printers
Second Floor—
45 Canadian Mailing Lists
Forecaster Co Regd
Third Floor—
Goblin Electric Cleaner Co Ltd
Miro-Lite & Karslik Products
Basement—
Hewits Messenger Srevice
Street contd—
53 FRASER BUILDING
First Floor—
10 Fraas & Bennie Ins agts
11 Perkin P Walter bus consultant
12 Hobbs F H & Son adjusters
14 Hees Geo H Son & Co Ltd house furnishings
15 Crouch Harold P mfrs agt
16-17 Ontario Dept of Labour Inspection branch
Second Floor—
20 Canada Starch Sales Co Ltd
21 Ottawa River Forest Protective Assn Ltd
22 Moxley Robt & Son Ins agt
Independent Order of Foresters Court Ottawa 41
23 Buchanan's Bulletin Regd bus news letter service
Szabo George exporters
24-25 Burgess Cecil archt
26 Duclos Ralph L Ins brkr
27 Haskett W Irwin patent solicitor
Third Floor —
30-32 Lumbermen's Safety Assn
33 Walker Stanford J real est
34 Deachman R J consulting economist
35 Dent G Mitchell barr
Broadfoot S Rupert KC barr
36 McCann David Ins
Fourth Floor—
40 United Cigar Stores office
41 Lackey Walter C & Co Ins adjustment bureau
Wood Harry acct
42 Alliance Textiles Ltd house furnishings
43-45 Hazelgrove & Lithwick archts
Fifth Floor—
50 & 53 McDonald & Joyal barrs
Fogarty Kenneth H barr
52 McMahon Robt M ins
Watson Arthur W customs broker
Trowbridge John H gro brkr
54 Retail Credit Co Inc
Street contd—
57 Ottawa Elect Building (rear)
57-59 Stewart R & Sons Ltd Ins
59 St Anthony Realty Co Ltd real est
Weldon Court Realty Co Ltd
61 Castledine V S & Co Ltd bond dealers
Poulin Clement J genl Ins
67 Warehouse
71-75 Devlin R J Co shipping dept

◆ Metcalfe st Intersects

103 Dominion United Church Social and School Hall
Ottawa Citizen The circulation board
105 Centre Theatre (rear)
Murphy-Gamble Ltd (rear ent)
119 Murphy-Gamble (freight entr)
121-125 Singer Sewing Centre workroom
127 Hardy Arcade (rear entrance)
129 Simpson Robt Co Ltd, The priv office
133 Citizen Building (rear)
137 Bryson-Graham Ltd (rear)
139 Ontario Medical Supply whol drug supplies
Casgrain & Charbonneau Ltd whol drugs
Sonotone Hearing Aids of Ottawa

◆ O'Connor st Intersects

167 HARRIS CAMPBELL BUILDING
First Floor—
Agricultural Adviser to the U K High Commissioner
Dept of Citizenship & Immigration Stationery Branch
Second Floor—
United Kingdom Payment office
Third Floor—
British Food Mission
Street contd—
175 Woolworth F W & Co Ltd (rear entrance)
179 Blue Line Taxi
189 Imperial Cabs
Chateau Cabs
Bank Street Cabs
Queen Taxi
191-197 Metropolitan Stores Ltd (rear)
199 First Floor—
Imperial Optical Co
Safety Supply Co safety devices and equip
Second and Third Floors—
Army Navy & Air Force Vets in Canada Inc
Fourth Floor—
Dominion Civil Service War Veterans Assn Inc
201 Hum Heney S rest
203 Underwood Ltd adding and bookkeeping machines
Underwood Typewriters
Sunstrand Adding Machines
205 Maple Leaf Shoe Shine
207 TRAFALGAR BUILDING
Rooms—
First Floor—
101-103 Dominion of Canada Rifle Assn The
104 Dept of Veterans Affairs Prosthetic Services div
Second Floor—
Royal Commission on Transportation
Third Floor—
Dept of Natl Health & Welfare Medical Investigation Div
Civil Service Health Div
Fourth Floor—
Vacant
Street contd—
209 Gould's Rental Library (side entr)

◆ Bank st Intersects

217 Courtney F J & Co
(side entrance)
219 STEPHEN BUILDING
First Floor—
Credit Bureau Ottawa & Hull The
Second Floor—
Biggs Howard M mfrs agt
Credit Bureau Ottawa and Hull accts dept
Dun & Bradstreet of Canada Ltd mercantile agencies
Mercantile Agency The
Third Floor—
Dollar Sterling Trade Board
Canadian Horticultural Council The
Canadian Fruit Wholesalers Assn
Canadian Assn of Nurserymen
Fourth Floor—
Civil Service Commission
Staff Training Division
221 Kemnay Apts—
Apartments—
1 Simpson Robert
2 Leduc Jos O E (Idelta)
3 McCall David (Hanna)
4 Leslie Weldon G

*) appearing after street number indicates

## 1950 QUEEN STREET-B

*SOURCE: MIGHTS*

5 McLinton Howard
6 McIntyre C Olive
7 Smith Frank E (Margt)
8 McCarthy Danl (Dorothy)
227 Belle Claire Hotel
MacMillan Hotels Ltd
Blum Lewis (Evelyn J)
233-237 JOURNAL BUILDING
Journal Publishing Co of Ottawa Ltd The
Rooms—
Second Floor—
Journal Publishing Co of Ottawa Ltd
204 Journal Publishing Co
Service and Promotion Dept
Third Floor—
Ottawa Farm Journal Ltd The
Display Advertising Dept
305 National Dairy Council of Canada
308 Victorian Order of Nurses
309 Royal Candn Flying Clubs Assn Inc
310 Stockroom
Fourth Floor—
400 British Ministry of Pensions
Fifth Floor—
British Ministry of Pensions
Sixth Floor—
Journal Publishing Co of Ottawa editors and reporters
Executive Offices
Seventh Floor—
Mechanical Dept Journal Publishing Co of Ottawa
Street contd—
239 Bolo-Drome Ltd bowling alleys
259-261 Parkers Cleaners & Dyers Ltd (rear)
263 Empire Wall Papers Ltd
265 Crofton Apartments
1 Proulx Charlotte Mrs
2 Barcelo Blanche
3 Rowles Ida M Mrs
4 Law Mary Mrs
267 Gutta Percha & Rubber Ltd
271 Automotive & Electric Service side ent
◆ Kent st Intersects
291 Sparling Percy (Mabel)
Sparling P & Son cartage
293-5 Frisby The Vulcanizer (rear entrance)
299½ Caverhill Learmont & Co Ltd (rear entrance)
301 Goodrich,B F Rubber Co (warehouse)
303 Canada Motor Sales
317 Crabtree Gravure Ltd photo engravers
Wagner Victor K advtg sales and services
Teal Edmund copper engraver
319 Office Appliances Ltd
Candn Kodak Sales Ltd Micro Filming division
321 Dept National Health & Welfare Information Service Division
◆ Lyon st intersects
333-345 Cabeldu Motors Ltd serv ent
381-383 Johnson's Furniture Store
385 Arcadian Apts side entrance for streeting see also 137 Bay
1B —
1A Doxsee Wm W
2A Coon Grace Mrs
(basement) Weese Allan (Jacqueline)
◆ Bay st Intersects
403 Apartments—
1 Potts Edwd B
2 Lemoine Russell E (Frances)
3 Walton Gordon (Sybil)
4 Bellby John S (Margt)
5 Mansell Percy T (Henrietta)
6 Law James (Ethel)
A Cheney Robt M (Marian)
B Kirk Donald (Dorothy)
407 Dempsey Grace M Mrs
Dempsey's Home rooms
409 I Vacant
2 Beattie W Balmer (Florence)
411 1 Campbell Jas B (Alice)
2 Kirk K Lloyd (Mary)
3 McCord Ethel A
439 Chapel of Christ Church Cathedral
Lauder Memorial Hall
441*Leechman Douglas (Ruth)
443 Prinsep Garnet T (Maunle)
445A Alencar Fernando (Julta)
B Lentaigne C N (Susan)
(basement) Sully George E (Marion)

SOUTH SIDE .....

2 Police Station No 1
First Floor—
Chief of Police
Detective Bureau
License Office
Second Floor—
Crown Attorney
Court Room
Magistrate
Morality Office
Police Court Clerk
Third Floor—
Police Dept tailor shop
Street contd—
Confederation Square
◆ Elgin st Intersects
48 Popham H H & Co Ltd office equipment
Micro-Records Ltd microfilm
50 McDougall Microfilms Ltd microfilming
52 Electrolux (Can) Ltd
54 Richardson Frank sporting goods
60 RCOC
RCAMC
Princess Louise Dragoon Guards
66 Canadian Natl Live Stock Records Building
Can Natl Live Stock Recprds
Dept of Agric Production Service br
68 Storeroom
72 ROBINSON BUILDING
First & Second Floor—
Dept of Natl Def Naval Publications & Printing Br
D'Amour Jos W importers
Third to Fifth Floors—
Dept of Veterans Affairs
Street contd—
80 Beaublen L G & Co stock brokers
Beaublen L G & Co Ltd investment dealers
84 Harris Geo P Ltd coal, coke and fuel oil
Wright Fish & Game Club
86 McKay W John (Alda)
88 Queen Lunch
90 Charron Adeline L Mrs
92 Villeneuve Jean barber
Danis Roland watchmaker
◆ Metcalfe st crosses
116 Murphy Gamble Ltd parking lot
118 Boucher Exilda Mrs
120 Brown Orpha Mrs
126-128 RUNGE BUILDING
Runge Press Ltd The
130 First Floor
Natl Liberal Federation of Can
Young Liberal Federation of Can
Natl Federation of Liberal Women
Canadian Liberal The
Second Floor—
Dominion Brewers Assn
Street contd—
132 Evans & Kert Ltd office stationery
134 Federal Typewriter Co Ltd
McNeill A Cromble printers & lithographic plate makers
136 Dept Lands & Forests wild life div
Fuller Brush Co Ltd
Austrian Consulate General

## 1950 QUEEN STREET-C

*SOURCE: MIGHTS*

407 Dempsey Grace M Mrs
Dempsey's Home rooms
409 I Vacant
2 Beattie W Balmer (Florence)
411 1 Campbell Jas B (Alice)
2 Kirk K Lloyd (Mary)
3 McCord Ethel A
439 Chapel of Christ Church Cathedral
Lauder Memorial Hall
441*Leechman Douglas (Ruth)
443 Prinsep Garnet T (Maunle)
445A Alencar Fernando (Julta)
B Lentaigne C N (Susan)
(basement) Sully George E (Marion)

SOUTH SIDE .....

2 Police Station No 1
First Floor—
Chief of Police
Detective Bureau
License Office
Second Floor—
Crown Attorney
Court Room
Magistrate
Morality Office
Police Court Clerk
Third Floor—
Police Dept tailor shop
Street contd—
Confederation Square
◆ Elgin st Intersects
48 Popham H H & Co Ltd office equipment
Micro-Records Ltd microfilm
50 McDougall Microfilms Ltd microfilming
52 Electrolux (Can) Ltd
54 Richardson Frank sporting goods
60 RCOC
RCAMC
Princess Louise Dragoon Guards
66 Canadian Natl Live Stock Records Building
Can Natl Live Stock Recprds
Dept of Agric Production Service br
68 Storeroom
72 ROBINSON BUILDING
First & Second Floor—
Dept of Natl Def Naval Publications & Printing Br
D'Amour Jos W importers
Third to Fifth Floors—
Dept of Veterans Affairs
Street contd—
80 Beaublen L G & Co stock brokers
Beaublen L G & Co Ltd investment dealers
84 Harris Geo P Ltd coal, coke and fuel oil
Wright Fish & Game Club
86 McKay W John (Alda)
88 Queen Lunch
90 Charron Adeline L Mrs
92 Villeneuve Jean barber
Danis Roland watchmaker
◆ Metcalfe st crosses
116 Murphy Gamble Ltd parking lot
118 Boucher Exilda Mrs
120 Brown Orpha Mrs
126-128 RUNGE BUILDING
Runge Press Ltd The
130 First Floor
Natl Liberal Federation of Can
Young Liberal Federation of Can
Natl Federation of Liberal Women
Canadian Liberal The
Second Floor—
Dominion Brewers Assn
Street contd—
132 Evans & Kert Ltd office stationery
134 Federal Typewriter Co Ltd
McNeill A Cromble printers & lithographic plate makers
136 Dept Lands & Forests wild life div
Fuller Brush Co Ltd
Austrian Consulate General
138-140 Unemployment Ins Commission
National Employment Office
Women's Division
Men's Division
Dept of Labour Apprentice Br
Dept of Natl Def Inspection Services Stores
146-152 Garland John M Son & Co Ltd whol dry goods
◆ O'Connor st Intersects
Hunter Bldg (side entrance)
178 Holt Renfrew Bldg
Second Floor—
Bell Tel Co of Can office
Third, Fourth & Fifth Floors—
Customs Excise Laboratory Dept of Natl Revenue
Street contd—
180-182 Holt, Renfrew & Co Ltd furs
184 Ernie's Snack Bar
186 Davlau Anna Mrs
188 Reid Jas jwlr
190 Central Tailors & Cleaners
Blackwell Lyle Ltd (br) clnrs
192 Ottawa Stamp Shop stamp collectors
194 Seeley Systems Corp Ltd
Acousticon Dictograph Co
194½ Boston Dianna Mrs
196 Superior Barber Shop
198-200 St Charles Hotel
202 INSURANCE EXCHANGE BUILDING
17 Johnstone Insurance Agency
First Floor—
100 Confederation Life Assn Ins
105 Industrial Acceptance Corp Ltd finance co
108 Grace John A barr
110 Vacant
111-112 Brouse H (Estate)
114 New York Central System (Freight & Passenger dept)
Second Floor—
200 Prudential Ins. Co. of America
210 London Life Ins Co.
Third Floor—
300 Metropolitan Life Ins Co
307-312 Travelers Ins Company of Hartford Conn
315-316 Community Insurance Agency Ltd
Street contd—
204 Myers Studios (Canada) Ltd
206 Murray's Lunch Ltd rest
210 Terrence Court Rooms
Peppas Stephen (Anita)
◆ Bank st Intersects
220 Dept of Citizenship & Immigration
Indian Affairs Branch
Educational Div
Furs Division
Status and Membership Div
244 Universal Confectionery Co
246 Scarfe & Co Ltd paints and varnishes
250*Sheppard Matilda Mrs
252 Ralph Tire Shop
254 Otis Elevator Co Ltd
254½ Kaufman Rubber Co Ltd
260 Rooming House
264 Queens Rest
Hassan Hamid (Mary)
266 Blum Earl F (Rita)
268 Brewers Retail Stores
270 Liquor Control Bd of Ont
272 Patrick Bros locksmiths
◆ Kent st Intersects
294 O T C (rear entrance)
326 Scope Sales Co sporting goods
326-328 Ottawa Lodi Super-Treads
◆ Lyon st Intersects
338 Federal Appliances Ltd household appliance distributor
340 —
344-8 Murphy-Gamble Ltd warehouse

# 1950 SLATER STREET-A

*SOURCE: MIGHTS*

265*Wait Eric H (Ruth)
273*Shaffer Milton (Sarah)
277*Smith A H Reesor (Dorothy) research engnr
279*Leftly Alvinston F (Eva)
◆ MacFarlane crosses
289*Gordon Howard H (Elizth)
291*Saxe Harry E (Frances)
293*Smith Clifford A (Ethel)
295*Wright F Bernard (Lillian)
◆ Warwick Pl crosses
297*Dent Lionel R (Elena)
◆ Parkdale av crosses
329 Nurses residence
337 Corbett W Harold (Margt)
◆ Hamilton av crosses
339*Baker Jacob (Fanny)
341 Rubin Michl J (Lillian)
345*Mustard Ewart (Carmen)
349 Norton Thos I (Elizth)
351*Hellyer Chas (Margt)
◆ Hinton av crosses
353*Nelson John C (Marjorie)
355 Lang Richard (Dora)
359*Jeffrey James T (Mallcie)
361 Dier Daryl H (Jessie)
363 Buckley J Thomas (Ada)
365 Vanderleck John G (Charlotte)
367 Howard Cameron (Freda)
369 Jourdan Geo S

SOUTH SIDE .....
170*Cook Clarence A (Gladys)
180*Charos Peter G
222*Fortier Bernard (Marthe)
226*Whitney P Boyd (Lois)
228*Gilchrist C Whitney (Virginia)
230*Tackaberry Richd B (Lesley)
238*Stoddart T Glen (Marjorie)
240*Robertson Hugh J (Beatrice)
◆ Reid av crosses
250*Anderson Hope V (Jean)
254*Bode Henry F (Hazel B)
258*Friedman Samuel (Rose)
262*Evenchick Avron (Lillian)
266*Larose Rodolphe (Ruby)
270*Patterson Thos M (Lillian)
274*Jones Grant H (Marjorie)
278*Smith Jos O (Myrtle)
280*Nelms Geo H (Anna)
◆ MacFarlane crosses
286*Lieff Abraham H (Sadie)
290*Gavsie Charles (Sara)
294*Loeb Norman A (Amelia)
296*Sim Jack (Rosina)
298*Watson Alex (Helenora)
300 Riley Lorne (Doris)
◆ Parkdale av crosses
332 Gough Wm J (Elsie)
◆ Hamilton av crosses
334*Thexton Richard (Emma)
338*Little Hannah J Mrs
346*Mann John W (Helena)
350*Geldert Gerald M (Monica A)
◆ Hinton av crosses
354*Dempsey John W (Ilene)
356 Fordyce Alec (Ruth)
358 Dover Robt (Sara)
360 Gittleson Edwd (Sonia)
364*Nadelle Harry (Minnie)
366 Cohen Morris (Beatrice)
370 Dadson Sydney F (Anne)

✝SHILLINGTON AV (City View), runs west from Fisher av to Merivale rd, second south of Carling av.

SIMCOE, runs south from opposite 111 Lees av, first east of Concord to Springhurst av, Riverdale Ward.

EAST SIDE .....
◆ Evelyn av intersects
31*Fry Wm G (Ethel)
35*McDonald Francis (Rose)
37*Lawes Regd (Dorothy)
39*Pallett Geo H (Mary)
41*Cross Herman C (Marjory)
43*Chase C E (Jean)
45*Anderson H Hilton (Gladys)
53 Enright Lyle T (Irene)
Rickwald Fredk (Olive)
55*Leger Rose-Ella
Dominion Conservatory of Music

WEST SIDE .....
8*Haak Arthur J (Evelyn)
10 Michel Walters (Elizth)
12*McQuattie Robt (Lillian)
14 Brennan Jos J (Alice)
16 McFarland Jas R (Mary)
18*Priebe Edwd (Mabel)
Bradley Orville (Marguerite)
20*Kavanagh Jas A (Florence)
◆ Evelyn av intersects
32*Cousineau Romeo J N (Cecile)
34*Goodfellow Geo J (Phoebe)
36*Manson James M (Mary)
38*Waterman Fred (Marjorie)
40*Burgis Keith (Audrey)
44*Mowry Wellington S (Margt)
50*Payfer Romeo (Reine)
52*Noffke Wm (Helen)

✝SIMCOE (City Heights, City View), north from King George av to beyond Shillington av, first east of Merivale rd.

SIMS AV, west from Beverly to Parkdale av, second south of Gladstone.

NORTH SIDE .....
1 McKnight Jas (Katherine)
3 Tilson Francis (Clara)
5*Scott Ronald (Ethel)
7 Goodman Godfrey (Norah)
9*Cross Herbert (May)
19*Fee Benj R (Ida)
21*Smith Eva
Eisenberger Raoul (Dora)
25*Fischer Linea
31*Peters Ewart A (Phyllis)
39 Anderson Wm (Madge)
41 Aspeck Geo (Laurett)
43*Abell A Sinclair (Amy)
45*Millett Laurie H (Jean)

SOUTH SIDE .....
2*Thompson Mark W D (Mildred)
4*Webster Edwin W J (Harriett)
6*Clements Geo A (Ruth)
8*Forrest Robt G (Vera)
20*Hayes Edwd (Ethel)
22*Horton Donald E (Lillian)
24 Fahey Leo J (Deliska)
26*Moran Thomas J (Margt)
28 Mason H Geo
34*Derby Emma Mrs
36 Walker John R (Hannah)
42*Goodman Kenneth (Harriet)
46*Lafleur R Orval (Sadie)

SIXTH AV (McKellar) Name changed to Wavell av.

SLATER, runs west from The Federal Dist Comm Park intersecting Elgin and Slater at Corp of Ottawa Property, third south of Sparks to Bronson av, Central and Wellington Wards.

NORTH SIDE .....
9 BATE BUILDING
Department of Veterans Affairs offices
11-19 AYLMER BUILDING
Department of Veterans Affairs Dist Office
Soldiers Settlement & Veterans Land Act
Regional Office
Canadian Corps of Commissionaires (Ottawa Div)
◆ Elgin st intersects
83-85 Central Garage
Landreville M Ltd garage
◆ Metcalfe st intersects
119 Emile's Salon hairdressers
121 Gordon Salon dressmaking
Pulciani Louis barber
Central Agencies & Consultants Ltd
Morus Homes & Enterprises Ltd
Third Floor—
Govt of India Information Services

appearing after street number

# 1950 SLATER STREET-B

*SOURCE: MIGHTS*

123 Beehler Theresa Mrs
125 Curran Mary B
127 Parent Gertrude Mrs
131 Dahms Alfred (Veula)
133 Berube Natalie Mrs
135 Apartments—
1 McDonald Fred (Alvira)
1 Simser Florence Mrs
3 Pacquette Leo
4 Vacant
5 Vacant
6 Larrain Marcel (Louella)
7 Hum Wm
8 Wong Sing
9 McLaughlin John
10 Ford Helen Mrs
137 Apartments—
1 Sherwood S L
2 Madoar Geo F (Sadie)
3 Thibodeau Jean (Rita)
4 Hee Joe
5 Danfousse Mary Mrs
6 Yee Lee
7 McCracken Stanley
8 Hum Chas
9 Bernier Floriant
10 Gaudreau Napoleon
Street contd—
◆ O'Connor street intersects
171 Corbell Leonard (Agnes)
175 Ackland Ivor (Agnes)
177 Cattral Wm E (Millicent)
179 Ficko Wm (Marie)
183 Rooming House
187 Dept Citizenship & Immigration Indian Affairs Br
199 Arrow Taxi
Latour's Taxi
205-211 Vacant
215 Burkholder's Fur Storage Ltd cold storage plant
217 Soulis Marcus (Jennie)
◆ Bank street intersects
237-243 Income Tax Office (side ent)
263-265 Sula Apartments
Apartments—
263 14 Murray Thos A (Lillian)
15 Cox Clara E
16 Torney Wm (Rose)
17 Shields Dan'l (Kathy)
18 Tuppins Richd (Helen)
19 McGill Jas S (Mary)
20 Hamilton Elgin R
21 Phillips Velma
22 Ouellette Louis (Louise)
23 Desormeaux Alex (Gladys)
24 Chandler John T J (Dorothy)
25 Turcotte Thos (Victoria)
26 Beavis Gordon D (Eleanor)
27 Fields Mina Mrs
28 MacMillan Hugh G R (Annie)
29 Hibbard Mary Mrs
30 Pomminville Arthur (May)
31 Hamilton Stewart (Mary)
265 1 Sarazen Ted L (Marjorie)
A Petrakos Lena Mrs
B Korince Geo (Simone)
2 —
3 Slack Raymond (Marjorie)
4 Cusack Anne
5 Langdon Thos (Jessie)
6 Kennedy Dorothy Mrs
7 Murphy Joseph (Bernice)
8 Elbourne C C
9 Cooper Walter J (Lois)
9A Petry F Chas
10 Lake Regd A (Mabel)
11 Logan Audrey E
12 Wood W N (Eileen)
13 Forbes Rita
13A McLaughlin Edwd (Eva)
Street contd—
269 Cairo Apartments The
Apartments—
1 McMartin Douglas (Evelyn)
2 Belway Raymond (Jean)
3 Hussick May Mrs
4 Bigley Laurene
5 Peterkin Jas W (Grace)
6 Burns Donald J (Raymonde)
7 Gouin Henry T
8 Gouin Gaston (Doris)
9 Payany Albert (Simonne)
10 Greenwood K
11 Savard Marcel (Lucille)
12 Clark Dorothy E
13 Roy Paul
14 Dion Geo (Frances)
15 MacKeracher Kathryn G
16 Absent
17 Parrett Ruth E J
18 Gratton Gerard (Mary)
19 Murphy Michl W (Gwen)
273 Imperial Apartments
Apartments—
1 Martin Mabel
2 Dolan Aline
3 Vacant
4 Lasasseur Florence
5 Hebert Gloria Mrs
6 Craig Gilbert K (Freda)
7 Daoust Esther M
8 McLean Dunbar H
9 Burns Florence
10 Cook Geo R (Eileen)
11 Lapointe Philip (Katrine)
12 Brackenridge Roy (Myrtle)
13 Larocque Lucien (Lena)
14 Pauze Louis P (Mary)
15 Perryman Cecil (Ellen)
16 Fawcett Wm J (Norma J)
17 Faust Abert J (Beverly)
18 Duggan Donald P (Marie)
19 Cooke Grace
20 Moffatt Harcourt H (Ella)
21 Blackburn Norman O
22 Valiquette George H
23 Goodwin W
24 Male Ronald (Mildred)
25 Laroche Anne
Laroche Rita
26 Eversden J W (Lillie)
27 McDonald Betty
28 Simms Kahleen
29 Horne W A (Zena)
Street contd—
277-279 Brake Service Stn Ltd
◆ Kent street crosses
301 Central Mortgage & Housing Corp
315 Dept of Public Works Supt & Govt Bldgs Br
321 Dept of Public Works Supt of Dom Bldgs Br
325-343 Vacant
345 Hall Ellen Mrs
347 Risto Wm (Edith)
349 Gooden Bella Mrs
351 Carey Patrick (Marion)
353 Quirk Lillian I Mrs
355 Baker Lorne (Celia)
◆ Lyon street crosses
367*Griffith Ivan
369 Perkins Ernest W welder
379 O'Neil Mary
383*Becker John (Mary)
385 Eades Lettie
387 Sadlier Beatrice Mrs
389 Eades Barbara
391 Martin Guy D (Nettie)
◆ Bay street intersects
453 Watson Ronald A (Lorna)
455 Arbuckle Blanche B Mrs
457 Robinson Laura Mrs
459 Smith Fanny
461 Gillissie Walter J (Cecilia)
463 Webb M M Mrs
465 McKenna M Mrs
Gollinger Betty
467 Apartments—
1 Schroeter Amy
2-3 Buchanan H T
4 Carlyle Margaret
5 Dadey M Miss
6 Fisher Annie Mrs
7 Taylor Vera
8 Marsh P W (Lydia)
9 Carriere Emile J (Dorothy)
10 Hall Violet M
11 Tilley Elsie
12 Noel Marie
13 Neuman Mabel Mrs
14 Thompson Viola

9 Payany Albert (Simonne)
10 Greenwood K
11 Savard Marcel (Lucille)
12 Clark Dorothy E
13 Roy Paul
14 Dion Geo (Frances)
15 MacKeracher Kathryn G
16 Absent
17 Parrett Ruth E J
18 Gratton Gerard (Mary)
19 Murphy Michl W (Gwen)

273 Imperial Apartments
Apartments—
1 Martin Mabel
2 Dolan Aline
3 Vacant
4 Lasasseur Florence
5 Hebert Gloria Mrs
6 Craig Gilbert K (Freda)
7 Daoust Esther M
8 McLean Dunbar H
9 Burns Florence
10 Cook Geo R (Eileen)
11 Lapointe Philip (Katrine)
12 Brackenridge Roy (Myrtle)
13 Larocque Lucien (Lena)
14 Pauze Louis P (Mary)
15 Perryman Cecil (Ellen)
16 Fawcett Wm J (Norma J)
17 Faust Abert J (Beverly)
18 Duggan Donald P (Marie)
19 Cooke Grace
20 Moffatt Harcourt H (Ella)
21 Blackburn Norman O
22 Valiquette George H
23 Goodwin W
24 Male Ronald (Mildred)
25 Laroche Anne
Laroche Rita
26 Eversden J W (Lillie)
27 McDonald Betty
28 Simms Kahleen
29 Horne W A (Zena)
Street contd—
277-279 Brake Service Stn Ltd
◆ Kent street crosses
301 Central Mortgage & Housing Corp
315 Dept of Public Works Supt & Govt Bldgs Br
321 Dept of Public Works Supt of Dom Bldgs Br
325-343 Vacant
345 Hall Ellen Mrs
347 Risto Wm (Edith)
349 Gooden Bella Mrs
351 Carey Patrick (Marion)
353 Quirk Lillian I Mrs
355 Baker Lorne (Celia)
◆ Lyon street crosses
367*Griffith Ivan
369 Perkins Ernest W welder
379 O'Neil Mary
383*Becker John (Mary)
385 Eades Lettie
387 Sadlier Beatrice Mrs
389 Eades Barbara
391 Martin Guy D (Nettie)
◆ Bay street intersects
453 Watson Ronald A (Lorna)
455 Arbuckle Blanche B Mrs
457 Robinson Laura Mrs
459 Smith Fanny
461 Gillissie Walter J (Cecilia)
463 Webb M M Mrs
465 McKenna M Mrs
Gollinger Betty
467 Apartments—
1 Schroeter Amy
2-3 Buchanan H T
4 Carlyle Margaret
5 Dadey M Miss
6 Fisher Annie Mrs
7 Taylor Vera
8 Marsh P W (Lydia)
9 Carriere Emile J (Dorothy)
10 Hall Violet M
11 Tilley Elsie
12 Noel Marie
13 Neuman Mabel Mrs
14 Thompson Viola
15 Fontaine Alice Mrs
16 Smith Irene Mrs
17 Hamilton Mildred J
18 Innes Margt
Street contd—
475 Giguere Rudolph (Bessie)
477 Shepherd James (Rebecca)
479 Lyon George M (Margaret)
481 Hillview Apartments
1 Fisher Violet E
Clifford Blodwyn E
2 Perrin Edna E Mrs
3 Houston Alice
4*Daechsel Fred A (Ella)

SOUTH SIDE .....
22-30 CANADIAN & WOODS BUILDINGS
22 CANADIAN BUILDING
Secretary of State Dept
Ground Floor—
Patents & Copyright Office
Second Floor—
Commissioner of Patents
Third Floor—
Patents & Copyright Office
Fourth Floor—
Patents & Copyright Office
Dept of National Revenue
Taxation Division
Succession Duties
Fifth Floor—
Patents & Copyright Office
Canadian Patent Office Record The
Sixth Floor—
Patents & Copyright Office
Seventh Floor—
Trade Marks Division
Street contd—
30 WOODS BUILDING
Department of Citizenship & Immigration
Ground and Second Floors—
Immigration Branch
Third Floor—
Minister
Deputy Minister
Administration Offices
Fourth Floor—
Immigration Branch
Fifth Floor—
Immigration Branch
Director
Sixth Floor—
Immigration Branch
◆ Elgin intersects
52 Lord Elgin Hotel
Murray's Lunch Ltd restaurant
60 Ball Ernest (Ina)
62 Farney H A (Mary)
66 Copacabana Club
82-88 Ottawa Hydro Electric Commission dist dept
84 Vacant
94 Uptown Garage
Rowe Lawrence K
◆ Metcalfe street intersects
110 Lee Sing laundry
112 Salkaley Nicholas confectionery
114 Brazeau Sylvio (Della)
Dagenais Wm
Parsons Leonard D (Helen)
114½ Akins Printing Service Ltd
116 Rooming House
Screen Craft
118 Bomac Electrotype Co Ltd
122-124 Phillippe Emile
128 Courtney, Grant & Kelly real est and ins agts
Jowsey S Beverley mining mgr
Walls Hiram (Viola)
132*Box Edwd M (Helen) dentist
McLeod Norman
Ferrante Electric Ltd
Ebinger L Richard dental lab
Lefebvre Earl (Helen)
136-138 Derlingcourt Apartments
Apartments—
A Drummond Harvey
B Graham Jacqueline Mrs
1 Laframboise George (Edith)



**Slater**
Derlingcourt Apts contd—
2 Bellisle Blanche
3 Young Mervin (Janet)
4 Villeneuve George (Jennie)
5 McGregor May Mrs
6 Wills Regd (Antoinette)
7 Doel Percy (Winnifred)
8 Derouin Earl (Dorothy)
9-10 —
11 Labelle Aurore E
12 Kenny C E
14 Milford W S
15 Bourguignon Fred
16 Kincaid James F
17 Naylor Jean L Mrs
19 Falls Georgina (basement) Begbie James (Antoinette)
Street contd—
144*Hillman Marie L Mrs
146 1 Spiro Andrew
1A Bourque M Jeanne
1B Crandall Wm A
2 David Geo (Viola)
3 Thompson Jos H (Rena)
4 Verville Fernande
5 Taylor Edith M
Armstrong Helen M
6 Cassin Lorne V (Isobel)
6½ Blanchard Harry
Street contd—
152 Joe's Hand Laundry
154 1 Tucker Wm (Irene)
2 Green Mary Mrs
3 Tighe Evelyn
◆ O'Connor street intersects
180 Campbell Motors (Ottawa) Ltd Service & Parts
186-8 Roneo Co of Can Ltd off equip
192 Schnobb Ben (Mary)
200 Salvation Army Citadel No 1
208 Lucas Henry (Lila)
210 Pilon Clara Mrs
212 Miller Maud Mrs
◆ Bank street intersects
232 A Hammerston Claude (Dorothy)
1 Betourney Arthur (Bernice)
2 Murray Harry (Isabelle)
3 Parsons James (Violet)
4 Glenn Thos H (Agnes)
234 Levey Sign Co
234A Gladman Cecil A (Nellie)
236 Mead Mark Electric elect contrs
238 Giroux Paul (Claire)
240 Electronic Supply Co (Ottawa) Ltd
244 Snelling Agencies
Acme Office Supplies Ltd
Canada Carbon & Ribbon Co Ltd
Addressograph-Multigraph of Canada Ltd addressing mach
250 —
260 Myers Motors Ltd
262 Douglas J R Ltd sheet metal Wks
Kent Street Public School
◆ Kent street intersects
270 Platt Hugh (Emma)
272 Woodbury Edley J (Mary)
274 Houlahan Ellen Mrs
276 Millard Jas (Gertrude)
278 Garvey Gerald F (Mary)
280 Wilson Joseph K (Rose)
282 Nunn Edgar W (Jennie)
284 Knight Elizabeth H Mrs
310 Thomas Supply & Equipment Co Ltd beauty parlour equip
Thomas Sales Agencies Ltd toilet preparations
Notox Ltd perm wave supplies
312 Unity Endless Belt Works mfrs
324 Finlan Donald A
332 Mullen Supplies warehouse
334 Denmark John C
336 Crevier Gertrude
338 Geis Ralph (Elsie)
352 Kearns Francoise
354 Tasse Louis O (Marie A)
◆ Lyon street intersects

360 Pleydell Apartments
Apartments—
1 McGovern Helen Mrs
McGovern Helen
2 Agar Jennie
3 Kimber John H (Jean)
4 Arlett Elizabeth E Mrs
5 Tunwell Alfred (Florence)
6 Dooner Mary Mrs
basement Lalande Jean supt
Street contd—
368-70 Central Apartments
Apartments—
1 Richardson Caroline Mrs
2 Quesnel Albertine Mrs
3 Hewitt Albert (Etta)
4 Hearty Grace Mrs
5 Pearce Minnie Mrs
6 Mitchell Robt H (Winnifred)
7 Alexander Annie Mrs
8 Overall Julia Mrs
9 McGuire Catherine Mrs
10 Stacey John (Ann)
Street contd—
374-378 Slater Apartments
6 Steele Edith
7 McKenzie Stuart A (Frances)
8 Leslie Richard H
9 Goth Ethel
10 Proctor Hamilton C (Eileen)
376-378 1*Fogarty Wm
2 Neville Thomas (Ida)
3 Archambault Alex (Constance)
3A Black Beulah
4 O'Leary Francis J (Helen)
5 McCovour J C (Ruth)
380 1 Gardiner Wm (Marguerite)
2 Legault John G (Mary)
3 Kerwin Mary E
4 Maher Kathleen Mrs
5 Griffith Lawrence T (Lora)
382 Tysick Austin (Gertrude)
384*Inglis Edwd M (Jean)
386 Donahoe Florence Mrs
Meanwell Carol Mrs
392*Yurek Michael (Frances)
◆ Bay street intersects
408 Waldron Apartments
Apartments—
1 Fahey Ernest (Rosella)
2 Tilley Agnes S Mrs
3 Armstrong W T Ernest (Mary)
4 Turnbull Mary M
5 Buck Elizabeth Mrs
6 Woods D J (Alice)
7 Wilson Henry (Mary) janitor
Street contd—
412 1 O'Neill Mary Mrs
2 Jealous Myra Mrs
3 Hamill John (Ruby)
414 O'Neill Apartments
1 Wilson Archer F (Martha)
2 Lane Mary
3 Carling Lewis (Sylver)
414A Redmond Alfred (Muriel)
416 Chester Victoria Mrs
418 Comerford Michael P
420 Brennan John (Mary A)
422-6 Castings of Ottawa, Plant 2 brass & aluminum fndry
458 Provincial Dept of Health (Laboratories)
Water Works Dept Booster Stn
Playgrounds

SMIRLE AV, north from Wellington to Scott st, third west of Holland av, Victoria Ward.

EAST SIDE .....
1*Jannack Clark A (Reta)
3*Kendall Walter H (Betty)
*Newell Henry (Mary F)
5*Bricault Albert C (Margaret)
7*Ryan James (Maureen)
19*Carr Sydney (Doris)
21 Holt Fredk T (Doris)
*Gibson Thos (Lena)
Maddock B (Kathleen)

The star (*) appearing

80*Foster Elizth Mrs
82 1 Vallfant John C (Geraldine)
2 Landry Liliane Mrs
84 1 Scruton Emily Mrs
2 Berthiaume Andrew (Jean)
86 Foster R R & Sons Ltd sand and stone contrs
B Rolland Edgar (Marie)
94*Lacasse Leopold (Lea)
96 1*Bell Lloyd (Gertrude)
2 —
3 Stiles Victor (Barbara)
98*Wilson Ida M
100 1 Lynch Emmett
2 Wimperis Ivan (Kathleen)
3 Dionne Jean M (Marielle)
102*Brennan Ralph D (Jean)
104*Taman Clyde (Donalda)
106 1 Jones Albt W (Frances)
2 Reid Milton F (Wilhelmina)
3 Bow Raymond K (Betty)
108 Wilson James (Genevieve)
112*Smyth Arthur G (Elizth)
118*Blewett Robt (Marjorie)
122*Boyd David G (Elizth)
124 Spadina Food Market
◆ Gladstone av Intersects
126*Thompson John (Helen)
128 Carmody Jos (May)
130*McLeod Geo (Mabel)
132*Jodouin Graziella Mrs
134*Cowan Bertha Mrs
Cowan Stuart F (Vivian)
136 Heneahen Margt
Heneahen Michl
138*Johnson B Henry (Elizth)
140*Leech Wm C (Maude)
142*Hodges Harold J (Beulah)
144*Bedard Andrew (Rhea)
146*Wilkins Alfred (Bertha)
148*Neville Lionel S (Rheona)
150*Humphreys Geo (Gertrude)
152*Enns J Gerrard (Hedl)
154*Bishop Robt F (Marjorie)
158*Joyce Chas D
160 1 Melville John (Daisy)
2 Main John E (Claudia)
3 Dyell Melvyn J (Ethel)
162 A Pettigrew Gordon (Agnes)
B Littlejohn Albt E (Manie)
C Wilkins Evangeline Mrs

SPARKS, runs west from Connaught place, foot of Wellington and Rideau sts, to 448 Wellington, Central and Wellington Wards.

NORTH SIDE .....

Connaught Place

◆ Elgin st Intersects

47-59 POST OFFICE BUILDING
Ground Floor—
Post Office Sub Station B
First Floor—
Dept of External Affairs information div
Second Floor—
Dept of External Affairs legal division, spec section personnel
Third Floor—
Dept of External Affairs offices chief administration officer
Fourth Floor—
Dept of Finance
Inspector General of Banks
Post Office Dept offices
Fifth Floor—
Dept of Finance, Superannuation Division
Sixth and Seventh Floors—
Dept of External Affairs Translators
Street contd—
61 Hope Jas & Sons Ltd staty

63 HOPE CHAMBERS
Rooms—
First Floor—
101 Brownlee & McKeown real est brkrs
102-103 McKechnie & Co accts
McKellar Park Golf Club
McKechnie Alex trustee
105 Morris John H bldg supt
106 Brownlee & McKeown off
107-108 Community Secretarial Service
108 Freeman Jas E office
Ottawa Executives Assn
109-111 Higgerty Chas customs broker
112 Gillis Walter C Ins brkr

Second Floor—
201-203 Holbrook Red Lake Mines Ltd
Belaire S Leonard financial administrator
Belaire Engineering Co
204-205 Stewart Archd W A genl Ins
Ontario Motor League
Property Owners Service property management
206-208 Toller Fredk H ins agt
209-210 Bell Wm heating products
211 Pinhey Chas H office
212 Property Owners Assn of Ottawa

Third Floor—
301 Soper Walter E Ins agt
302-303 McLennan A Gordon Ins agent
Candn Johns-Manville Co Ltd insulation
304 Stewart Alan ins agt
305 Allan's Travel Service storeroom
306-307 Cole Wm A Co Ltd auctioneers
308 Massie & Renwick Ltd Ins
309-10 Chamberlain & Hudson Ins brokers
311 Mulhall John pub acct
312 Assn of Superannuated Civil Servants

Fourth Floor—
401-412 Empire Life Ins Co
409 Quayle A W & Co chart accts
Fraser John B estate of
Fraser J B Ltd estates
Fraser & Co
411 McElroy Gordon A jewellery engraver

Fifth Floor—
501-503 Time Inc news bureau
504-505 McCrea Armand Investments
Froats Harold B real est & bus brkr
Jordan Frank J barr
506 Delft Agencies The Imports
Polish Combatants Assn in Canada
507-509 Hanna F J Eric KC barr
509-10-11 Boucher & Heron barrs
512 Kingston John L archts

Sixth Floor—
601-605 Cox Robt & Co Ltd lumber exports
606 Christian Science Reading Room
612 Ravenscroft Wm chiropodist

Seventh Floor—
701 Allan's Travel Service
702-4 Peck Foster & Associates retirement plan & business Ins
705 Ottawa Assn for the Blind Treas Office
706-708 Lepofsky Saml KC barr
O'Neill Garrett J barr
710 Brotherhood of Locomotive Firemen and Enginemen
712 Commercial Service Regd Chilean Wines Regd



Eighth Floor—
801-802 Oliver Realty Co real estate
Oliver Wm A Ins
803 Cote & Hardy barrs
Hardy Arthur S barr
805 Oliver Realty Co priv office
806 Fisheries Council of Canada Assn
807 Canadian Index
Canada Envelope Co
Street contd—
65 Photographic Stores Ltd photo supplies
67 Silbro Linens Ltd
69 Davis Bishop & Co chart accts
Candn Genl Insulation Co
Vimy Realty Co
Manor Park Realty Ltd
Acacia Realty Ltd
Belcourt N A Estate
Rockcliffe Park Realty Ltd
Dennison Houses Ltd real estate
Ottawa Builders Supply Ltd
Hemlock Contractors Ltd
Manor Gardens Ltd rental agts
69A Evangeline Shop sportswear
71 Reward Shoe Store
73 Simpson Robt Co Ltd The mail order office

75 CANADIAN LEGION BLDG
Rooms—
First Floor—
10-11 Canada Life Assurance Co
Keddie Wm G Ins agt
Second Floor—
20-21 & 23-25 Legionary The
22 Thompson Douglas, ins agent
Economical Mutual Fire Ins Co
Third Floor—
30-32 Candn Legion enquiry off
Fourth to Sixth Floors—
Candn Legion of the BESL Dom hdqtrs
Candn Legion of BESL Tuberculous veteran section
Imperial Representative
Street contd—
77-79 Armstrong & Richardson Ltd shoes
83 Canadian Pacific Rly ticket and telegraph offices
Candn Pacific Express Co
Candn Pacific Steamships

85 BLACKBURN BUILDING
Basement—
House of Glamour reducing salon
Ground Floor—
Blackburn Cigar Stand
First Floor—
Rooms—
107-108 Storerooms
109 Kirby Chauncey T & Son Ins agents
Watson J B & Son accts
110 Miller Insurance Agency
Miller Clarence A J Ins
111 Candn Pacific Telegraphs genl agents office
112 Candn Pacific Rly pass dept
113 Stockroom
114-15 Ryde A Edwd optometrist
Ryde J A optometrist
116 Building Superintendent
117 Order of Railway Conductors of America
Ives J L D office
118-119 Post Office Dept Postage Stamp Div financial branch
130-32 Revenue Div Postage Stamp Section PO Dept
Second Floor—
200 Dept of Post office money order division
201 Harris Tie Co The railway ties
Rochdale Realty Ltd
202 Vacant
203 Horwitz Jacie C barr
204 Barter H G Agency mfrs agt
205 Storeroom
206 Craig C V Ins agt
Grahame Wm K ins agt
207 Auditor Genls Dept office
208-209 Ewart, Scott, Kelley & Howard library
210 Acousticon Distributors of Ottawa
211-212 Ewart, Scott, Kelley & Burke-Robertson barrs
Riches Chas H & Sons patent attorney
215 Ewart, Scott, Kelley & Burke-Robertson office
230-231 Post Office Dept financial branch
Third Floor—
300 P O Dept fin br
301 Aylen & Aylen barrs
302 Hartford Fire Ins Co
London Canada Ins Co
Hartford Accident & Indemnity Co
Hartford Live Stock Ins Co
Citizens Insurance Co
304 Steel Equipment Co Ltd
305 Steel Equipment Co Ltd storeroom
306-307 Steel Equipment Co Ltd
308-309 CPR Store Rooms
310-314 CPR Telegraphs operating room
315 Candn Pacific Telegraphs storeroom
330 P O Dept fin br
Fourth Floor—
401-406 Post Office Dept Treasury Office
410 Candn Underwriters Assn
411-412 Prudential Assce Co Ltd of London England
414 Sutton-Perry Ltd adjusters
415 Post Office Dept fin br
430-31 Savings Bank Div Fin Br P O Dept
Fifth Floor—
Post Office fin br
Sixth Floor—
600 P O Dept fin br
603-4 CPR District Freight Off
605 Post Office Dept store room fin br
606 CPR District Freight Office
607 Order of Railroad Telegraphers
608-609 Post Office Dept fin br
610 Air Industries & Transport Assn of Can
611 Blackburn Bros Ltd mica mfrs
Blackburn R L & R Ltd real est
Stanley Land Ltd real est
614 Post Office Dept Law Br
615 Post Office fin br
630-631 P O Dept fin br
Seventh Floor—
701-706 P O Dept fin br
707 & 710 Graham John & Co Ltd investment dlr
Lumsden Margaret Estate of
708-709 Private office
711 CPR Public Relations
714 Post Office Dept fin br
715 Sibbitt R A Co Ltd genl brokers
730-731 Post Office Dept fin br
Eighth Floor—
Post Office Dept fin br
Ninth Floor—
Post Office Dept fin br
Street contd—
87 Kilrea Photo Supplies

201 Harris Tle Co The railway tles
Rochdale Realty Ltd
202 Vacant
203 Horwitz Jacie C barr
204 Barter H G Agency mfrs agt
205 Storeroom
206 Craig C V Ins agt
Grahame Wm K ins agt
207 Auditor Genls Dept office
208-209 Ewart, Scott, Kelley & Howard library
210 Acousticon Distributors of Ottawa
211-212 Ewart, Scott, Kelley & Burke-Robertson barrs
Riches Chas H & Sons patent attorney
215 Ewart, Scott, Kelley & Burke-Robertson office
230-231 Post Office Dept financial branch

Third Floor—
300 P O Dept fin br
301 Aylen & Aylen barrs
302 Hartford Fire Ins Co
London Canada Ins Co
Hartford Accident & Indemnity Co
Hartford Live Stock Ins Co
Citizens Insurance Co
304 Steel Equipment Co Ltd
305 Steel Equipment Co Ltd storeroom
306-307 Steel Equipment Co Ltd
308-309 CPR Store Rooms
310-314 CPR Telegraphs operating room
315 Candn Pacific Telegraphs storeroom
330 P O Dept fin br

Fourth Floor—
401-406 Post Office Dept Treasury Office
410 Candn Underwriters Assn
411-412 Prudential Assce Co Ltd of London England
414 Sutton-Perry Ltd adjusters
415 Post Office Dept fin br
430-31 Savings Bank Div Fin Br P O Dept

Fifth Floor—
Post Office fin br

Sixth Floor—
600 P O Dept fin br
603-4 CPR District Freight Off
605 Post Office Dept store room fin br
606 CPR District Freight Office
607 Order of Railroad Telegraphers
608-609 Post Office Dept fin br
610 Air Industries & Transport Assn of Can
611 Blackburn Bros Ltd mica mfrs
Blackburn R L & R Ltd real est
Stanley Land Ltd real est
614 Post Office Dept Law Br
615 Post Office fin br
630-631 P O Dept fin br

Seventh Floor—
701-706 P O Dept fin br
707 & 710 Graham John & Co Ltd investment dlr
Lumsden Margaret Estate of
708-709 Private office
711 CPR Public Relations
714 Post Office Dept fin br
715 Sibbitt R A Co Ltd genl brokers
730-731 Post Office Dept fin br

Eighth Floor—
Post Office Dept fin br

Ninth Floor—
Post Office Dept fin br

Street contd—
87 Kilrea Photo Supplies
89 Nelms Geo H optician
91 Liggett L K Co Ltd druggists

◆ Metcalfe st intersects

93 Canadian National Telegraphs
Candn Natl Railways
Dist Passenger Agent
Public Relations Dept
Canadian Natl Express
Canadian National Railways passenger dept and city ticket office
101-105 Birks Henry & Sons Ltd jwlrs

107 BIRKS BUILDING
First Floor—
101 Board of Trade
Junior Board of Trade
Directory Library
Eastern Ontario Associated Boards of Trade
Ottawa-Hull District Industrial Bd
103 Royal Danish Legation
104 Birks Henry & Sons Lunchroom

Second Floor—
Dept Fisheries

Third Floor—
Dept Fisheries

Fourth Floor—
Export Credits Insurance Co

Fifth to Sixth Floors—
Dept of Natl Health & Welfare personnel and treasury divisions

Street contd—
109 Sobie Silk Shops Ltd
111 Empire Shoe Rebuilders (Can) Ltd

111 Price Building
First Floor—
Personal Finance Co of Can
Union Acceptance Corp Ltd
Wearever Brush Co Ltd

Second Floor—
Kennedy & Sweet barrs
MacLaren Advertising Co Ltd

Third Floor—
Bell Telephone Co of Can The Ottawa Valley Plant Office
Ottawa District Plant

Fourth Floor—
Brazilian Embassy Chancellery

Fifth Floor—
Peruvian Embassy
Candn Federation of Agriculture

Street contd—
113-115 Fisher E R Ltd mens & boys clothing
117-123 Canadian Bank of Commerce

Second Floor—
Candn Bank of Commerce personal loan dept
Verdon Henry E (Mabel)
125 Bank of Nova Scotia
131 Ottawa Leather Goods Co Ltd
133 People's Credit Jewellers Ltd
Moor Alex mfg jwlr and engrvr
Embassy of Italy
b Harvey Peter (Grace)
135 Claridge Shoe Shoppe Ltd ladies shoes
137 Sutherland & Parkins opticians
137½ Fotoshop photog supplies
139 Vacant

139½ COMMERCIAL CHAMBERS
First Floor—
Candn Seed Growers Assn Inc
National Film Board office

Second Floor—
Natl Council For United Nations Appeal For Children

Street contd—
141 Mayfield Ltd ladies wear
143 Donnelly W L Electrical Supplies
Donnelly W L coal
145 Tea Gardens





Phone 4-7772

## Sparks

145½ BUTTERWORTH BUILDING
Rooms—
1 Armstrong Harold E dentist
Armstrong R Milton dentist
3 McKeown G Herbert dentist
4 Laura Thomas Shop display room
2-8 Willis Business College office

Top Floor—
Willis Business College
Dunbar School

Street contd—
147 Belgium Glove & Hosiery Ltd
149 Agnew-Surpass Shoe Stores Ltd
151 Jaeger House ladies & men's wear & woollens
Lotus Shoes of London, Eng.

◆ O'Connor st intersects

165-167 BOOTH BUILDING
Ground Floor—
Olmstead Howard R optometrist

Rooms—
First Floor—
100 Powers John J tlr
101-102 Jones Doris dresses
103 Knapp Walter S chiropodist
104 Graham Mary hrdrsr
106-119 Orme Ltd stockrooms

Second Floor—
200-1 Booth Bldgs mgr office
Graves Geo C Construction Co Ltd
202 Macartney Wm C dentist
Macartney Elwin S dentist
203 Tooke Bros Ltd men's furnishings whol
204 Canada Wire & Cable Co Ltd
205 Private office
206-7 Bradley John real est
206-208 Montreal Life Ins Co
210-212 Stewart Stewart & Plant Ltd Ins & Fin agt
Stewart R Weir ins agt
Dewar Barrett P ins brkr
Plant H James Ins agt
Anderson C Gordon ins broker
214-216 Fripp Herbt D ins agt
217 Keith Geo A osteopath
218-220 Denco (Ontario) Ltd dental supplies

Third Floor—
300 Brotherhood of Maintenace of Way Employees
301 Angel's Beauty Salon
303-4 Kennedy Ambrose & Son food broker
305 Chambers Arthur W dentist
306 Holdaway Lawrence R chiropractor and radionist
310 Hamilton Andrew Ltd adjuster
Marsh Frank bldg contr
311 Storeroom
312-313 Hardy E D & Co Ltd office
316 Hardy E D & Co Ltd Ins advisors
Aetna Life Ins Co
317 Hardy E D & Co Ltd office

Fourth Floor—
400 Brink's Express Co of Can Limited
402 Currie E & S Ltd mens wear
403 Sinclair Wm S H dentist
404 Booth C Rowley office
405 Liverpool & London & Globe Ins Co Ltd
Globe Indemnity Co
Royal Insurance Co Ltd
408 Ash-Temple Co Ltd, The dental supplies
409 Ewart J Albert archt
410-411 Adjusters & Appraisers Ltd
413 Cunningham & Co accts
Cunningham, Sparks & Pearce Ins agts
Morrison Mines Ltd
414 Mercury Mills Ltd (Hamilton) hosiery
Maitland Spinning Mills
415 Nesbitt Percy L dentist

Fifth, Sixth and Seventh Floors—
Dept of Citizenship and Immigration
Indian Affairs Branch and Treasury Office
Dept of Natl Health & Welfare
Indian Health Service

Street contd—
167 Green Dragon chinese gift shop
169 Jordan Wine Co Ltd
171 Province of Ontario Savings Office
175-179 Orme's furniture & elect appliances
181 Conners Hugh Ltd jwlrs and watchmakers
Ritholz Optical Co
Keyes Earle watchmaker

181½ CARSON BUILDING
Orme's warehouse
183 Chateau Bootery Ltd The

185-187 STEPHENS CHAMBERS
Ground Floor—
Dover's Sporting Goods & Hardware Registered

First Floor—
Wilson's Beauty Salon
Rideau Canal Transport dept

Second Floor—
Rideau Canal offices

Street contd—
189 Lindsay C W & Co Ltd pianos and house furnishings
191 Scrim's Florist
191A Astor Chapeaux millinery

193 SPARKS BUILDING
Rooms—
Mezzanine Floor—
Telex Hearing Centre

First Floor—
101-105 Moore Business Forms Ltd
106 Trew Alfred C chart acct
109 Sherwood Livius P barr
110 Slater & Sherwood estate
Slater Esther Est
Slater R N Est
Currier Cyril Ins
Occidental Fire Ins Co
Essex & Suffolk Equitable Ins Society Ltd
Dom of Can Genl Ins Co
Insurance Co of North America
Royal Exchange Assce Co
Genl Accident Fire & Life Assce Corp Ltd
112 Thomson & McKinnon stock brokers
120 Mackay Hugh & Co stock brokers
Pitfield W C & Co Ltd bond dealers
122 Salon Eugene hrdrsr

Second Floor—
201 Independent Order of Foresters
Parker Chas A ins agt & real est
202 Marshall A & G & Son genl adjustors
Proper Fredk W real est brkr
203 Gordon Fredk T real est broker
Russell Charles E financial agent
204 Upton, Bradeen & James Ltd machine tools
205 Rochester W Laurence mining
Rochester Lloyd B mining
Ottawa Explorations Ltd

## 1950 SPARKS STREET-E

*SOURCE: MIGHTS*

414 Mercury Mills Ltd (Hamilton) hosiery
Maitland Spinning Mills
415 Nesbitt Percy L dentist
Fifth, Sixth and Seventh Floors—
Dept of Citizenship and Immigration
Indian Affairs Branch and Treasury Office
Dept of Natl Health & Welfare
Indian Health Service
Street contd—
167 Green Dragon chinese gift shop
169 Jordan Wine Co Ltd
171 Province of Ontario Savings Office
175-179 Orme's furniture & elect appliances
181 Conners Hugh Ltd jwlrs and watchmakers
Ritholz Optical Co
Keyes Earle watchmaker

181½ CARSON BUILDING
Orme's warehouse
183 Chateau Bootery Ltd The

185-187 STEPHENS CHAMBERS
Ground Floor—
Dover's Sporting Goods & Hardware Registered
First Floor—
Wilson's Beauty Salon
Rideau Canal Transport dept
Second Floor—
Rideau Canal offices
Street contd—
189 Lindsay C W & Co Ltd pianos and house furnishings
191 Scrim's Florist
191A Astor Chapeaux millinery

193 SPARKS BUILDING
Rooms—
Mezzanine Floor—
Telex Hearing Centre
First Floor—
101-105 Moore Business Forms Ltd
106 Trew Alfred C chart acct
109 Sherwood Livius P barr
110 Slater & Sherwood estate
Slater Esther Est
Slater R N Est
Currier Cyril Ins
Occidental Fire Ins Co
Essex & Suffolk Equitable Ins Society Ltd
Dom of Can Genl Ins Co
Insurance Co of North America
Royal Exchange Assce Co
Genl Accident Fire & Life Assce Corp Ltd
112 Thomson & McKinnon stock brokers
120 Mackay Hugh & Co stock brokers
Pitfield W C & Co Ltd bond dealers
122 Salon Eugene hrdrsr
Second Floor—
201 Independent Order of Foresters
Parker Chas A ins agt & real est
202 Marshall A & G & Son genl adjustors
Proper Fredk W real est brkr
203 Gordon Fredk T real est broker
Russell Charles E financial agent
204 Upton, Bradeen & James Ltd machine tools
205 Rochester W Laurence mining
Rochester Lloyd B mining
Ottawa Explorations Ltd
206 Public Bookkeepers Regd accts
Interprovincial Adjusters & Collectors
207-209 Co-Operative Union of Can assn
211-212 Watson H A & Co auditors
213 Salvation Army Public Relations
214 Vacant
215 Valley Equipment Co sporting goods
Target Sales Co sporting goods
216 Adamson Gilbert R mfrs agt
Gration Alfred mfrs agt
217 Vacant
218 Caulfeild, Burns & Gibson Ltd men's furnishings
220 Gollop Frederic G dentist
221 Industrial Collection Agency
Larivlere Rene bailiff

Third Floor—
301-308 Victorian Order of Nurses for Can
311 Argentine Embassy
321 Investors Syndicate of Can Ltd
Investors Mutual of Can Ltd

Fourth Floor—
401-403 & 421 Dept Natl Rev Excise Tax Audit Office
409 MacRostie Norman B consulting engnr
411 Dept of Resources & Development Trans-Canada Highway
416 Dept of Resources & Development
Forest Insects Control Bd
Eastern Rockies Forest Conservation Board

Street contd—
195 Sally Shops Ladies Wear
195½ Caplan M Ltd furs
197 Fitzsimmons A H & Son real est & financial brokers
199-201 Shoe Box The
203 House of Flowers Ltd florists
205 Topp's ladies wear
207 Camera House Ltd
209 Davis Agency of Ottawa The
211-213 International Business Machines Co Ltd
215 Royal Bank of Canada
◆ Bank st intersects
Regent Theatre
217 Union Engraving Co
Garvock Alex I Ltd const co
219-223 Plaza Hotel Co Ltd
225-229 FREE PRESS BLDG
225 Natl Film Bd photo services
◆ Davidson's lane commences
245 Foreign Exchange Control Board
Bank of Canada The Ottawa agency
245A Foreign Exchange Control Board
◆ Kent st intersects
◆ Lyon st intersects
345 Sutherland John S steel scaffolding
353 Ward Matthew L (Jessie)
355-357 Vacant
359 A McGuire Jas M (Lucy)
B Calderwood Matthew M (Jane)
361 Blind Alfred Thompson Co stationery
Thompson Alfred
363 Wood G H & Co Ltd soaps
365 LaBonte Rose
373-5 Natl Film Bd Camera Dept
377 Vacant Store
Timm Fraser (Wanda)
◆ Bay st intersects
385 Sims Ethel
391 Storage
395 Boullane Augustine Mrs

## 1945 ALBERT STREET-A

*SOURCE: MIGHTS*

15 Downs Morris E (Emily)
McLean Joseph (Lillian)
17*1 Ex Frank E (Lillian)
*2 Pettett Albert E (Gertrude)
19*Sherman Ernest E (Effie)
21 Healey Arthur (Jean)
23 Hannan Geo (Jessie)
25 Mittelstadt Arthur (Florence)
27 Harland Ernest A (Florence)
29 Ralph Harry A (Jean)
31 Holtby Donald R (Annie)
33 Devine Peter (Gleana)
35*Dale Wm J (Lily)
37 Keyes Victor (Violet)
39 1*Bonhomme Chas D (Merlza)
2 Boucher Margaret
3 Lefebvre Hermas (Cecile)
41 Hobbs Edgar J (Elizabeth)
43 Collier Christina Mrs
45 Royer Joseph H (Bernice)
Cullum Earl K (Irene)
47 Potvin Jos G (Christine)
49 Absent
51*Brown Gilbert
*Andrews Walter (Mabel)
53 Hill Chas G (Lola)

WEST SIDE .....
8*Wiggans Henry A (Ethel)
10*Barney Margt Mrs
Pinkham Harvey V (Florence)
12*1 Anderson Mary Mrs
2 Dodds Arthur
14 MacDonald Kingsley A (Edith)
14½*Hanley F Wm (Margaret)
*Rosenbluth Gideon (Anne M)
16 Ryan Edwd (Lada)
18 Wright Archibald (Fern)
20*Nichols Chas R (Mary)
24 Beardsley Harold C (Mildred)
26 Johnson Albert H (Edith)
28 Cameron Jean Mrs
30 Smith Jas M (Elizth)
32 Friel Edwd G (Gladys)
32½ Thomson John (Ellen)
34 Patterson Wm R (Gladys)
36 Mason Gordon (Birdist)
38 Wilson Alfred (Marjorie)
40*Farlington Fredk (Christine)
McElroy Earl W (Almira)
44 Gable Geo H (Jennie)
46 Leahy Wm H (Sarah)

**ADELINE, runs west from Booth, first north of Carling av, Dalhousie Ward.**

NORTH SIDE .....
15*Boissonneau Arthur (Margt)
17 Moreland Wm E (Margt)
19 Allen Wm (Georgina)
21*Duncan Robt (Hazel)
23*Pilon Alfred (Lydia)
25*Held Frank (Anna)
27 Monk Wm (Mary)
29 Calagoure Wilfred (Rose)
31 Latreille Leo (Gladys)
◆ Rochester st intersects
35 Gagnon Edgar (Sarah)
37*Bellefeuille Albt (Margt)
Barbeau Harvey (Simone)
Dumouchel Omer (Rollande)
43*Pantelimon James (Sylvia)
Panovsky Peter
45*Lobbe Rene A (Rita)
45A Gaubreault Gaston (Cecile)
47 Brennae Store (Mary)
47A Dicks Ebert N (Florence)
49*Mellieur Romeo (Lucy)
51*Deavy Thos H (Louise)
53*Andruson Peter
Sharkey Douglas H
55*Ambrose Joseph
57*Jodoin Chas (Christina)
59*Greenwood Edith Mrs
61*Luciano Angelo (Jean)
63 Nierenhausen Leroy (Margt)
65 Ryckman Clare E
67 1 Maharry Robt B (Elsie)
2 Parke Mary A Mrs
69 MacMillan Christina Mrs
71 Pearl Peter (Zetter)
SOUTH SIDE .....
4*Rockbrune Isadore (Annie)
22 Halliday Dean (Patricia)
*(rear) Goyer Rose Mrs
24*Krzyzewski Jos (Frances)
◆ Rochester st intersects
34 Ransom Robt (Julia)
Rollans Wilfred (Laura)
36 Absent
40*De Bellefeuille Romuald (Regina)
44 Dilelle Alfred (Sylvia)
46*Kent Jack E (Violet)
48*Billows Michl (Annie)
52*Jodoin Laurence (Rose)
54 Thompson Ernest (Clare)
56 Hart Gilbert G (Annette)
◆ Norfolk ends
60 Corkery Edmund (Genevieve)
62 McConnery Jas (Beatrice)
64 Rockbrune Walter J (Olive)
66 1 Yachnicki Harry (Joan)
2 Brisbois Clarence (Rose)
68 Lalande Anatole (Yvonne)
Patenude Alex (Yvette)

**ALBERT, runs west from Canal to junction with Wellington at head of Broad, second south of Sparks, Central, Wellington and Dalhousie Wards.**

NORTH SIDE .....
City Registry Office
Central Fire Station No. 8
Fire Chief's Office
◆ Elgin st intersects
60 Absent
71 Diotte Gedeon (Alberta)
73 Murphy Edmund (May)
75 Peever Eric (Stella)
77 Vacant
79 Cayer Rose A Mrs
81 Kay C Chemical Laboratory
83 Robinson Joseph H
85 Globe & Mail Agency
87-87½ Vacant
91 Luby John (Polly)
93 Rooney Saml (Sarah)
◆ Metcalfe st intersects
117 Roy Rose Mrs
119 Bradley Orpah Mrs
123 Hodgins Alex E (Moletta)
125 Hodgins Clarence (Amy)
131 Crawford Viola Mrs
135-41 Bear Service Garage
Albert St Garage
Mulligan F A & Co auto dlrs
147-151 Holden S S Ltd tents
◆ O'Connor st intersects
199 Dominion Auto Radiator Experts
199½ Absent
201 Yick Lung John Kee Co gro
Wong Sue
205-207 Canton Inn rest
211 Oriental Club of Ottawa
219 Wing On & Co gros
225 Gibson's Taxi and Garage
◆ Bank st intersects
247 Hong On Chinese laundry
Ing Eileen Mrs
249 Hamilton's Cafe
Seto Gow
265-273 Colonial Coach Lines Ltd
275 Colonial Bowling Alleys Ltd
277 Colonial Lunch
279 Flesher Morris tlr
279½ Julien Jos P
281 Nicholson Amos H (Marjory
281½ Vacant
283 Julien Jos P barber
287 Hartley Robt (Florence)
289 Ryan Mary Mrs
291 Evenchick M Ltd jwlrs
293 Dunlop Tire & Rubber Goods Co Ltd
295 Dept of Highways (Ontario)
Ont Dept of Agriculture
Canda Horticultural Council, The
Keyes Supply Co Ltd auto accessories and radio supplies
◆ Kent st intersects
321 Epstein Solomon gro (side ent)

551 Damon Apts The
1 Pelland Lionel (Iris)
2 Wilson Thos H (Doris)
555 Costain Alan (Robina)
(rear)*Eno Joseph (Stella)
559 Porcnski Joseph (Blanche)
561 Gray Richard (Ethel)
Williams Howard (Irene)
563 Stunell Fredk (Rose)
Cronk Alice Mrs
565 Tapp Benj (Frances)
Frazier Wm A (Alice)
567 Ferguson Thos (Pearl)
569 Erwin Edward (Florence)
573 1 Tapp Matilda J Mrs
2 Glenn Earl J. (Sarah)
575 Stevenson Allen (Sadie)
◆ Hill st ends
597*Comba W Allan (Martha)
599*Cook Florence A Mrs
613 Herbert Emily Mrs
615 Kaiser Nathaniel (Doris)
687*Allard Geo J (Georgina)
705*McVeity Mary Mrs
707 Hammond Apts
1 O'Connell Thos J (Bella)
2 Radburn Victor J (Eva)
3 Renaud George (Phyllis)
707½ Lahey Edwd (Audrey)
709 O'Callaghan Pearl E Mrs
Cyr Oscar (Margt)
711 Tessier Romeo (Simone)
Henderson Jos (Rose)
713 Boisvenue Rose Mrs
715 Dickie Hedley K (Lillian)
719 1 Hassan Hadla Mrs
2 Wallace Jas (Cecil)
3 Rockburn H J (Edna)
721 Ethier Romeo (Margaret)
723-725 Taller's Cut Rate Meat Market
◆ Booth st crosses
733 Hatch's Grocery
735 A Mason Andy (Ethel)
B Jarris Wm (Martha)
737 Gene's Beauty Shoppe
739 A DesLauriers Eugene (Alma)
B Boily Jos A (Ida)
741 Archie's Barber Shop
757 Fred's Barber Shop
759 Albert Shoe Repair Shop
Shulman Harry (Lily)
761 Burton Signs
765 Kayo's Lunch

SOUTH SIDE .....
10 TRURO BUILDING
◆ Elgin st intersects
50-54 Dept of Natl Def Director of Public Relations
56-60 Landreville M, parking lot
68-74 Carson Hugh Co Ltd leather gds
Firestone Tire & Rubber Co of Canada Ltd
Carson's Tire Service
78 Coughtrey Harry F cigars and tob
80 Carson Hugh Co Ltd parking lot
82-84 Landreville Mederic taxicabs
Ottawa Transfer
*Landreville Mederic (Margt) Silver Seal Taxi
94*Duff Margt M
100 By-Town Service Station
◆ Metcalfe st intersects
126 Hunter Apartments
Apartments—
1 Jack Georgina Mrs
2 Delcorde Jeanne
3 Petrukowich Jos (Evelyn)
4 Abraham Johnston W
5 Toplas Edith
Toplas Ella
6 Davis Wm T
Hay Edwd A (Lillian)
7 Clayton Enid
Clayton Ada Mrs
8 Wallace Fred L
9 Proudman M Mrs
10 ———
10A Armstrong Leslie
11 Hyland Henry (Rita)
12 MacFarlane Clara
12B Root M Ida
14 McKay John
15 Cleroux Jos
16 Leroux Arthur (Aileen)
Street contd—
132 Canadian General Electric Co Ltd
Canadian Allis-Chalmers Co Ltd
146 Waverley Motors Ltd auto dealers
148-150 Stewart-Warner Sales & Service auto access
152 Bytown Inn parking area
◆ O'Connor st intersects
204 Phillips Arthur (Yvonne)
210 Canadian Pacific Express garage
214 Way Joe
Dal Lou Club
218-218½ Chung Wah rest
220-220½ Moo Chung Chinese Club
Moo Chung
222 Black Edmund (Ruby)
226 Vacant
228 Wanderers Athletic Club
Jewish Service Centre
230 Miller Print Shoppe
◆ Bank st intersects
246 Lois Joan Beauty Shoppe
248 MacDonald Tire Shop
Weights & Measures Inspection Service
Rooms—
1-6 Hoover Co Ltd vacuum cleaners
Third Floor—
Dibblee Construction Co Ltd
Street contd—
254 Louis Beauty Parlor
254A*Saumweber Louis (Isabelle)
256 Boone & Richard plmbrs supplies
256½ Moore Lida Mrs
Cooper Cecile (Lena)
260 Tang Kuo Min The
Ontario Chinese Patriotic Association The
Chu San Min Youth Assn Inc The
262A Kuo Wing Tang Chinese Nationalist League
B Rooming house
264 Modern Taxi Cab Co
Diamond Window Cleaning Co
268 Dickie Robt A (Georgianna)
272 Deziel Exilda Mrs
276 Storey Richmond D (Frances)
278 Beaucaire Elizth Mrs
280 Sullivan Leo (Mary)
282 Cote Wilfred (Matilda)
284 Powers Isabel Mrs
286 Gibson John W (Vera)
288 Kenny Julia Mrs
290 Barnard Wm E (Louisa)
292 Simplex Motor Parts Co
294 Patterson Motors Ltd used car lot
◆ Kent st intersects
352-360 Ottawa Car & Aircraft Ltd rear entrance
Catholic Apostolic Church
◆ Lyon st intersects
382 Prentiss Wm (Violet)
384 Charbonneau Alfred (Dora)
388*Smyth Ada Mrs
392 Vacant
396 Absent
402 Devlin Wm (Jemima)
404 Heagle John E (Gladys)
408 Waterton Apartments
Apartments—
1 McAllister John A
2 O'Brien Martin (Mary)
3 Stevens Angelo J (Marion)
Bouchard Mary Mrs
4 Leacock Elizth Mrs
5 Carroll John T
6 Watson Edwd (Margt)
7 Robinson Eric F V (Irene)
8 Hennesy T J R (Doris)
9 Finner Frank J
10 White Harvey J (Anne)
11 Elliott Sidney R (Laura)
12 Woods Chas F (Edna)



142*Minnille Peter (Mary)
Elliott MacPherson

BANK, runs south from Ottawa River to Billings Bridge, intersecting Sparks at No 215, Wellington Capital and Riverdale Wards.

EAST SIDE .....
Entrance to Lovers Walk
Supreme Court of Canada
Supreme Court of Canada Library
Exchequer Court of Canada
◆ Wellington st intersects
◆ Sparks st intersects
65 SUN LIFE BUILDING
Sun Life Assce Co of Can
Dept of Natl Def Naval Services
Navy Regulations Revision Committe
67-69 Liggett Louis K Co Ltd drugs
71 SOVEREIGN BUILDING
Second Floor—
Secretary of State Dept Patent Office Stores
Third to Seventh Floors—
Soldier Settlement & Veterans Land Act
73 Marsh Fred Winery Ltd
77 Honey Dew Ltd rest
79-81 Tanner's Clothes Ltd mens wear
83 Gould's Camera Art Shop and Book Rental Library
85 United Cigar Stores Ltd
◆ Queen st intersects
87 Dover's Ltd men's furngs
89 Laura Secord Candies Ltd
91 Fortier Jos barber
Aitkens Bert and Son cigs and tob
93 Myles Geo L clothing
95 Juliette Corset Shop
97 Uwanta Lunch
97½ Vacant
99 Proulx Ovila florist
101 Harper's Dress Shoppe
103 Apartments—
1 Love Ethel M Mrs
2-3 Vacant
4 Parker Claude radio address
5 Conniffe Louis J advtg artist
6-7 Newman Jean H Mrs
8 MacGregor J Stanley (Edna)
9 Keon Mary
10-11 Keon's Mary Beauty Shoppe
12 Huber Studio photos
14 storage
15 Dussiaume Bert A (Alice)
Dussiaume Louisa Mrs
105 Brouse H (Estate)
Dourley Thos J jwlr
107 Chateau Furs Ltd furriers
◆ Albert st intersects
109-111 Ottawa Hydro-Electric Commission
113 Cinderella Shoe Shop
113½ Longo Frank tlr
115 Polly Ann Hat Shoppe
117 Deb Shop The lds wear
119 Burkholder Furs Ltd
121 Walsh Edwd C men's wear
123 Patton's Ltd clnrs and dyers
125 Royal Lunch The
125½ Ottawa Shoe Shine Parlor
Reardon Clifford D barber
127 Joan Beverley Shoppe ladies wear
127½ Fenton's Bakery
◆ Slater st intersects
129 Trudel Quality Food Store
131 Capital Shoe Clinic
Sherman Joseph tlr
First Floor—
Rooms—
Murphy Helen M Priv Stenographic school
Donna Beauty Salon
Liporem Co cleaning fluids
Second Floor—
Uniform Cap Mfg Co
Street contd—
133 Denis Nut Shop
135 Marlo Dress Shoppe Ltd
137 Sun Cafe
Hum Jackson
139 National System of Baking Limited
147 Seaton Thos J jwlr
149-151 Stein Bros ladies wear
151½ Helene Curtis Service Centre cosmetics and beauty parlor supplies
3 Stuart Thos (Muriel)
4 Warren Jos (Kathleen)
153 Tamblyn G Ltd druggists
155 Schilling Bill Electrical Shop
157 Jarvis A H Ltd staty
159-163 Canadian Department Stores Ltd
Eaton T Co Ltd The order office
◆ Laurier av w intersects
165 United Cigar Stores Ltd
167 Friedman's Price-Rite Pharmacy
169 Warwick The
Apartments—
1 Gale Marie Mrs
2 Bolduc Rose Mrs
3 Ouellette Mary Mrs
4 Adams Albert (Rose)
5 Chrismalis Wm
6 Biscope Chas W (Effie)
7 Demeroutis Basil
Street contd—
171-175 Allen's Grill
175½ Janet's Coffee Shop
McDonald Harry
Pitre Jeannette
177 Bova Shoe Repair
177½ Horwitz P Ltd jwlrs
179 Elinore The
1 O'Meara Elizth Mrs
2 Ford Kenneth (Florence)
3 St Louis A Chas (Florence)
Street contd—
181-185 Dominion House Furnishing Co Ltd
◆ Gloucester st intersects
187 Bank St Fruit Market
189 Devon Meat Market
191 Hirsch Furs
193 Belle's Dress Shoppe, ladies' wear
195 Smart Set Shoe Shop
197 Roxy Frock Shoppe ladies' wear
197½ Thaler A Joseph jwlr
199 Short's Candy Store
199½ Tweedie Arthur (Sylvia)
McDonald Howard S (Simone)
Kavanagh K (Dorothy)
201 Maple Leaf Meat Market
203 Albert Barber and Smoke Shop
205 Ye Olde Booke Shoppe sec hand books
207 Wilko's Ladies Wear
209 Premier Hat Shops, Ltd
◆ Nepean st intersects
211 Langford H G Ltd jwlrs
213 Pratt's Flower Shoppe
215 Calderone, Grieves & Co gros
217 Arnold N A & Co shoes
219 Stewart & Co, furniture
223 Byshe & Co, bicycles
225 Cumming Electrical Sales
227 Lisgar Apartments
Apartments—
1 Cochrane Stewart (Mabel)
2 McIlhinney James (Cecile)
3 Steven Nicholas (Bertha)
5 O'Dair Clarence
6 McIlhinney Alex (Margt)
7 Askwith Chas
8 Henry Romuald (Rose)
9 Mahon Percy
10 Scott Elizth Mrs
Street contd—
229 American Supply Co, lds wr
231-233 Dominion Stores Ltd gros
◆ Lisgar st intersects
235 Maddock Thos E tailor
Scotch & English Woollens Reg'd tlrs

*) appearing after street number indicates

# 1945 BANK STREET-B

*SOURCE: MIGHTS*

Sixth floor—
Dept of Agriculture
Production Service, Plant Products div
Production Service, Plant Protection div
Science Service, Entomology div
Director of Science Service
Candn Council on Boys & Girls Club Work, The

Seventh floor—
Dept of Agriculture
Marketing Service, Fruit & Vegetable Products
Production Service, Health of Animals div
Supplies Office

Eighth floor—
Dept of Mines & Resources, Hydrographic & Map Service
Dept of Agriculture Economics div

Ninth floor—
Dept of Agriculture Library
Poultry Division

Tenth floor—
Candn Society of Technical Agriculturists

Street contd—

◆ Wellington st intersects

34-36 Dolan Jos & Sons Ltd coal and wood
38 Regent Annex
Dept External Affairs Passport Office
40 Conners Hugh watch repr
42 Goodwin Optical Co optometrists
44 McCormick Alan hearing aid devices
50 Charbonneau Jos R barber
◆ Sparks st intersects
60 Karson's Ltd rest
62 Baird David H dentist
Robinson's Men's Clothes Ltd
National Business College
Carroll Glevis Beauty Shoppe
64 Hartt Shoe Store The
66 Orton's Registered ladies ready to wear
68 Ritchie's Cigar Store
Ernie's Barber Shop
Post Office Sub No 31
70 Wright R Howard florist
72-74 Courtney F J & Co furn dlrs
76 Maison Maxwell Beauty Arts Ltd
78 1 Silhouette Corsets of Ottawa
2-3 Bleakney Geo M barr
4 Maison Maxwell Beauty Arts Ltd
5 Doran Construction Co Ltd
6 Sonotone Hearing Aids (Ottawa)
7-8 Heeney Frosted Foods Ltd
80 Adorable Gowns Ltd
82 Hunts Ltd confy
◆ Queen st intersects
86 Economy Drug Stores Ltd
88 Independent Coal & Lumber Co Ltd
90 Capitol Theatre
92 Berma Shoppe ladies wear
94 Mackenzie Shoe Repair Ltd.
96 Beverley Joy Shop milnry
98 Sport Shop, The sporting gds
100 Leddy-McFarlane Ltd realtrs
102 BANK STREET CHAMBERS
Rooms—
1 Compton Chas E real est and ins
2 Gibson O Kingsley dentist
3 Miller Snear real estate
4 Healy Jos chiro
5 Ottawa Electric Railway Employees Union
6 Better Business Bur of Ottawa and Hull Inc Industrial Accident Prevention Assn
7 Girling Ernest O watchmaker
Breckels Howard R watch repr
8 Felt and Tarrant Ltd comptometers
9 Armstrong Jas L specialist
10 Big Sisters Association Adjusters & Collectors
11 Studholme Geo H mfg jwlr
12 Squire Edwd N collection specialist
Second and Third Floors
Dept of Finance, Housing Administration

Street contd—

104 Norman's lds ready-to-wear
106 Pridham Walter T optometrist
108 Nettleton Geo G jwlr
Whitworth Walter H jwlry engraver
◆ Albert st intersects
110 Martin Joseph E paints and wallpaper
112 Mannequin The ladies' wear
114 Diamond Cafe
Hing Kung
116 Frances Women's Accessories
118 Kehoe Dalton E clg and tob
Pulciani Louis barber
118½ Branback J Leslie engrvr
120 Lucille Hat Shop
122 JACKSON BUILDING
Royal Canadian Air Force
124-130 RCAF
◆ Slater st intersects
132 Majestic Tailoring Co
134 Marylin Sports Wear lds ready-to-wear
136-138 Sherwin-Williams Co of Can Ltd paints and varnishes
140 Miller's Furniture
142 Apartments—
2 Charbonneau Lionel O (Elizth)
5 O'Reilly Joseph (Eva)
6 Spencer Annie Mrs
7 Fowle Susan
8 Coleman Helena Mrs.
144 Sanitary Wardrobe clnrs and dyers
146 Howe C H & Co sporting goods
148-150 Crane Ltd plumbers' supplies
152-154 Royal Tea Co
156 Bradley F Elliott pet shop
158 Rawdon Apartments The
Apartments—
1 Coles Charles (Edith)
2 Overend Doug W (Molly)
3 Richard Josephine
4 Faucher Arthur (Jean)
5 Orum Evald
6 Cardiff Elsie W
7 Steele Hilda Mrs
8 Blakely Kathleen
9 Bedard Nancy Mrs
10 Callahan Margt
Street contd—
160 Superior Service Store clnrs and dyers
162-164 Myers Motors Ltd used car dept
◆ Laurier av w intersects
166 Hamilson's Ethical Drug Store
168-170 Connor Harry Washers and Appliances
Dupuis Geo auto garages
174-176 British Cafe
Toye Joe
178 Canada Leather Goods
Brentwood Electric
178½ Hanlon Jas E optometrist



# 1945 BANK STREET-C

*SOURCE: MIGHTS*

6 Better Business Bur of Ottawa and Hull Inc Industrial Accident Prevention Assn
7 Girling Ernest O watchmaker
Breckels Howard R watch repr
8 Felt and Tarrant Ltd comptometers
9 Armstrong Jas L specialist
10 Big Sisters Association Adjusters & Collectors
11 Studholme Geo H mfg jwlr
12 Squire Edwd N collection specialist
Second and Third Floors
Dept of Finance, Housing Administration
Street contd—
104 Norman's lds ready-to-wear
106 Pridham Walter T optometrist
108 Nettleton Geo G jwlr
Whitworth Walter H jwlry engraver
◆ Albert st intersects
110 Martin Joseph E paints and wallpaper
112 Mannequin The ladies' wear
114 Diamond Cafe
Hing Kung
116 Frances Women's Accessories
118 Kehoe Dalton E clg and tob
Pulciani Louis barber
118½ Branback J Leslie engrvr
120 Lucille Hat Shop
122 JACKSON BUILDING
Royal Canadian Air Force
124-130 RCAF
◆ Slater st intersects
132 Majestic Tailoring Co
134 Marylin Sports Wear lds ready-to-wear
136-138 Sherwin-Williams Co of Can Ltd paints and varnishes
140 Miller's Furniture
142 Apartments—
2 Charbonneau Lionel O (Elizth)
5 O'Reilly Joseph (Eva)
6 Spencer Annie Mrs
7 Fowle Susan
8 Coleman Helena Mrs.
144 Sanitary Wardrobe clnrs and dyers
146 Howe C H & Co sporting goods
148-150 Crane Ltd plumbers' supplies
152-154 Royal Tea Co
156 Bradley F Elliott pet shop
158 Rawdon Apartments The
Apartments—
1 Coles Charles (Edith)
2 Overend Doug W (Molly)
3 Richard Josephine
4 Faucher Arthur (Jean)
5 Orum Evald
6 Cardiff Elsie W
7 Steele Hilda Mrs
8 Blakely Kathleen
9 Bedard Nancy Mrs
10 Callahan Margt
Street contd—
160 Superior Service Store clnrs and dyers
162-164 Myers Motors Ltd used car dept
◆ Laurier av w intersects
166 Hamilson's Ethical Drug Store
168-170 Connor Harry Washers and Appliances
Dupuis Geo auto garages
174-176 British Cafe
Toye Joe
178 Canada Leather Goods
Brentwood Electric
178½ Hanlon Jas E optometrist

180 Star Fruit Market
180½ Apartments—
1 O'Leary Mary
3-5 Booth Effie hairdrsr
6 Kavanagh Catharine Mrs
7 Fournier Lucy T Mrs
8 Charbonneau Marie J
9-11 Cochrane James A
10 Chalmer Mildred Mrs
14 Pomainville Leo
Street contd—
182 Hall Judy Reg'd dresses
184 Booth's Home Bakery
186 BANK OF NOVA SCOTIA BUILDING
Bank of Nova Scotia (br)
Rooms—
1 Martin Gerald M dentist
2 Dormer J Garfield periodontist
3 Lonergan Jas J dentist
4 Montgomery J Graham dentist
5-6 Larmour R Ross dentist
7 Williamson Betty fashion artist
8 McKechnie Donald F acct
9 McKechnie Donald F (Betty)
10 African Mission Assn
11 Dewar Geo R & Co mfrs rep
Street contd—
◆ Gloucester st intersects
188 Tannis Grill
188½ Maynard John R jwlr
190 Dickson's Pet Shop
192 Crown Chambers
Rooms—
1 McDole Albt
2-3 Coupal Jos T dentist
4-5 Mutual Benefit Health & Accident Association
6 Wert J Percival real est
7 Vacant
8 Borts Printing Shop
9 Borts Clarence
10 Cattrel W E Mrs
11 Stolzman Mary Mrs
Street contd—
192½ Mayfair Studios photos
194 Wallack's Art & Gift Shop
196 Futeral A & Co furriers
198 Ringrose-Cole milnry
200 de Fonteny French Cleaners
200½ Dustbane Manufacturing Co Ltd, cleaning materials & Sanitary supplies
Trew Alfred C pub acct
202-202½ Stanroys ladies ready-to-wear
204-208 Loblaw Groceterias Ltd grocers
210 Musgrove Fredk W drugs
◆ Nepean st intersects
212 Tracey-Cassidy lds wear
212½ Carlsbrooke Annex Apartments
1 Wallace Carrie
2 Walsh Margt Mrs
3 Brown Harry
MacKay Jean
4 Rutherford Ethel Mrs
5 Martin Jas (Maybelle)
214 Parker's Cleaners & Dyers Ltd
216 Taller Maurice ladies tlr and furriers
216½ Carlsbrooke Apts
Apartments—
Phillips Josephine Mrs caretkr
1 Ventura Saml (Ruby
2 Leonard Grenville B (Florence)
3 MacKay J C
Stevens C E
4 Kapinsky Benj (Etta)
5 Switzer Clara J Mrs

Bank
Carlsbrooke Apts—contd—
6 Brown Harold E (Mary)
7 Burleigh Loren (Edith)
8 Taller Sam (Anne)
9 Foley William (Eva)
10 Foley Theresa Mrs
Street contd—
218 Beaudry Electrical Store
220 Flesher Furs
222-228 Reid's Stove & Furniture Store
232 Capital Fruit Store The
◆ Lisgar st intersects
234 Argue F W Ltd coal
236 Jim's Lunch
238 Shea Michl E orthopaedic appliances
240 Dominion Auction Co
240½ Muir John M (Louisa)
Stonier Thomas (Sarah)
Nadeau James (Mary)
242 Frank The Shoemaker
242½ Fleming's Costumer & Furrier Co
Fleming Benj furrier
244 Canadian Art Weaving
Tessier Parfatt (Yvonne)
246 Wilson Fred A Contracting Co Ltd
248 Dayton's Hamburger
250 Murray's Lunch Ltd bakery branch
254 Alexander Art Studio
Puk Alex
Seabrook Harold (Rose)
256 Kingston Apartments
Apartments—
1 Hand John R dentist
2 Love Alice Mrs
3 De la Mirande Marie A Madame dermatologist
4 McDonald Annie Mrs
5 Maxfield Arthur M (Eva)
6 Kittner Pearl Mrs
Street contd—
258 Paquette's Hairdressers
260 MacKay John tob
◆ Cooper st intersects
270 Belgium Pastry Shop
272 Draperies & Antiques Studio
A Cere Ireno
B Kennedy Herbt E (Corinna)
274 Central Hardware
276 Smith A J Estate btchr
276A Demers Andre (Cordelia)
276B Clothier Benj (Dorothy)
278 Universal Rug Exchange
280 National Cafe
280½ Rushlow Margt Mrs
282 Esquire Smoke Shop
Esquire Barber Shop
284 Fenton's Bakery
286 United Cleaners and Tailors
288 Venus Tea Room
290 Royal Bank of Canada
◆ Somerset st w intersects
294 Bank of Montreal
296 Vacant
298 Children's Shop The childrens wear
300 Lorlee Lady Beauty Salon
Rooke Evan (Dorothy)
302 MacMillan Jas P jwlr
304 Taylor Albert C barber
306 Grandmother's Bakery
308 Allen's Florists
310 Fogle John R custom tlr
◆ MacLaren st intersects
312 Martin's Book & Gift Shop
314 Benny's Shoe Repairs
316 Alexandra Cleaners & Tailors
318 ——
350 Silver Seal Taxi sub stn
352-358 Alexandra Hotel The
Coulson Anna Mrs
360 Coughtrey Thos E barber
362 Miki Studios photos
364 European Art Glass Co The
◆ Gilmour st intersects
366 Koffman Harry sign pntr
Sinclair Wm
368 Thuna Balsam Remedies Ltd
370 Hands Studios The photos
372 California Fruit Store
374 Bar B-Q Chick-N Palace
376 Burroughs Adding Machine of Canada Ltd
378-380 CCB Electric Works elect
384 Colonial Art Glass Co glass manufacturers
Gollifer Fredk A (Grace L)
386 United Refrigeration Sales & Service
390-94 Candn Tire Corp Associate Store
◆ James st commences
396 Sunlight Oil Co serv stn
398 MacCormack Thomson R (Blanche)
400 Waldorf Bros btchrs
402 Rudy's Valet Service
402½ MacCormack J Lorne (Florence)
404A*Storr John (Alice) pntr and dec
404 Sullivan Julia Mrs
404B Ballantyne Bake Shop
Ballantyne Emery
404½ Whitehead Thos confy
406A St James Fish & Chips
406B Ideal Shoe Repair
Vasiag Alex
408 Reward Shoe Store
◆ Florence st commences
410-412 Rankin W A Ltd hdware
414 1 Foad Beatrice Mrs
2 Martin Jacob M (Margt)
416 Rankin W A Ltd hdware
418 Mildorth Circle Beauty Salon
420 Davis Leslie H real est
Brook Shop drsmkrs
424 Troy Apartments
Apartments—
1 Wright Elmer
2 Bull J Mrs
3 Villeneuve Gustave (Annette)
4 Bowden Pearl Mrs
5 Farmer Earl R (Annie)
6 Zaretsky Chas H (Sela)
7 Corcoran Elizth A
8 Hunt Sadie Mrs
9 Leamy Fredk (Lyma)
10 Clarke Emma
11 Sharpe Jane
12 Stuart Ella J
14 Sparrow Jennie M Mrs
15 Reid Wm A (Eva)
16 Burns Henry W
18 Goddard Alfred (Lydia)
Basement—
Belanger Godfrey L (Victoria)
Street contd—
426 Porter Nelson D real est & Ins
428 Hackett's The Shoemakers
430 Smith's Smoke Shop
434 Meagher John A druggist
Stewarton PO
◆ Gladstone av intersects
440 Australian War Supplies
442A Leroux Charles barber
442 Scripture Truth Book Store
442½ Thorne Thos
Workman Frank (Dorothy)
444 Kardash Percy ladies tlr
444½ Dubue Roger (Beatrice)
446 Ottawa Cafe
450 Red Indian Service Station
Woermke Lorne serv stn
◆ McLeod st intersects
464 R C A M C 23rd Field Ambulance Hdqtrs
468 Sang Wing laundry
470 McArdle Michl shoe repr



17*Aweock Hubert (Elizth)
19*Kritsch Chas W
Kritsch Charles H W (Myrtle)
21*Cox Ida Mrs
25*Kirk Anna Mrs
◆ McKay st crosses
33 Burke Theresa Mrs
Burke Wm E (Hilda)
35 Le Cavalier Jerome G (Lucille)
37*Charbonneau J A (Ena)
41 1 Wentzloff Christina Mrs
2 Wright Ward R (Annie)
*3 Daze Ernest (Germaine)
47*Breton Leapold (Laurette)
49*Landreville Chas E (Ida)
◆ Bertrand st intersects
55 Arbour Armand (Lillian)
57 Keachie J B (Kay)
59 1 McClelland R L B (Dorothy)
2 Hayes Harry W (Helen)
61 1*Cottee Florence
2 Turgeon Guy R (Georgette)
63*Regalbuto Fredk (Lillian)
67 Goodwin John (Carmen E)
69 Ethier Henri (Frances)
71 1 Moore J Donald (Louise)
2 Mason Ashley (Daphne)
73 1 Southon Arnold B (Margt)
2 Fillman Thelma
79 McCann Mary Mrs
81*Cottee Rachel Mrs
83 Byrne Annie Mrs
85*Smith Kathleen Mrs

ELGIN, runs south from Wellington to Patterson av, Victoria, Central and Capital Wards.

EAST SIDE .....
◆ Sparks st intersects
Confederation Park
◆ Albert st intersects
◆ Slater st intersects
◆ Laurier av w intersects
Cartier Square
NAVY BUILDING
For streeting see Cartier sq
CARTIER BUILDING
Department Mines and Res
First Floor—
Immigration branch
Immigration Treasury Office
Second Floor—
Survey & Engineering Branch
Director of Surveys and Engnrg
Dom Water & Power Bureau
Engineering & Construction Service
Treasury Office
◆ Lisgar st intersects
Knox Presbyterian Church
231 Great Atlantic & Pacific Tea Co Ltd gros
233 Mac's Cigar Store
235 Maxwell Dorothy beauty salon
237 Mualma Bake Shop
239 Blue & Gold Shop Inderers
◆ Cooper st intersects
251 Bonnycastle Geoffrey (Vivien)
265 Scott Clifford M phy
◆ Somerset st w crosses
St John's Anglican Church
275 St John's (Ang) Church Hall
277 Masson Betty milnry
279 Parkers Cleaners & Dyers Limited
279½ Harman Apartments
Apartments—
1 St James Maud Mrs hairdresser
2 Piggot Chas H (Lily)
3 Libolron Claire J Mrs
4 Flewker Mona Mrs
5 Stangroom Eric
Bright Stanley M
6 Dewan Margaret
Street contd—
281-283 Rainbow Coffee Shoppe
283½ Vye Bert (Ethel)
◆ MacLaren st intersects
285 Danby S L Everett phys
287 Leggett T Howell, phy
Humphreys J Chas, phy
◆ Gilmour st intersects
Minto Park
◆ Lewis st intersects
Church of Our Father (Unitarian)
329 Classic Hand Laundry
331 Vacant
333 1 Walsh Lorne N (Edith)
2 Beauchamp George (Mary)
335 Munro Geo R drugs
337 Apartments—
1 Simpson Janet Mrs
2 Perry Leonard V (Hazel)
3 Ralph John D (Isabel)
4 Toll Rena
Toll Lois
5 Sapper Max (Sarah)
6 Simpson Jas W (Margt)
7 Poland Fredk W (Phyllis)
8 Field Allen (Alice)
Wallace D P
Street contd—
339 Palm Grove rest
◆ Waverly st intersects
341-359 Kenniston Apts
341 A Rourke Elizth Mrs
B Lyons Mary J Mrs
C Walker Edwd (Greta)
343 A Ball Mary Mrs physio therapist
B Ault Laurence
C Willmets Herbt G (May G)
345 A Robertson Genevieve F Mrs
B Chapman Lenore L
Chapman L L & W H lubricant mfrs
Lefurgey Minnie
C Gill C Mrs
D Calder Arnold A T (Elizth)
347 A Grant Lawford (Nancy)
B Cosgrove Walter M (M Adelaide)
C Ellard Russell E (Madeline)
349 A Pitts Clarence M (Elsie)
B Martin Rudolph
C McMorran T Sidney Mrs
351 A King John Mrs
B May Percy (Florence)
C Rosenthal Saml (Augusta)
353 A Slater Flora M Mrs
B Measures W Howard (Irene)
C Blacklock Isabelle Mrs
355 A O'Reilly Lillian
B Absent
C Talilon Flavelle S Mrs
D Steele Lillian
Steele Ella
E Garrett E R
357 A McRae Gordon M (Rhea)
B Chrysler Phillip H (Elizth)
C Collister George J
359 A McGregor Janet A Mrs
B Hare Elizth Mrs
C Slater Dorothy W Mrs
D Elgin & Frank Beauty Salon
Pelletier Gustave (Kathleen)
◆ Frank st intersects
Ferguson Russell H serv stn
◆ Gladstone av crosses


The star (*) appearing after

Elgin
Warrington Apartments contd—
2 Hamilton Allan G
3 Smith Jessie Mrs
4 Morin Henry J (Mary)
5 Long Wm G (Sophie)
6 Woodill L P (J C)
7 Landry Edmour S (Mary)
8 Wurtele Wolfred F (Eileen)
9 Carr J R (Dorothy)
Street contd—
417 Wallace The Apartments—
1 Pulton Eric J (Nancy)
2 Gundersen Margaret Mrs
3 Fraser Mary Mrs
4 Laing Grace Mrs
Laing Dora
5 McFarlane Amy Mrs
6 Gallagher Michl F
7 MacGowan Wm J (Edna)
8 Humphrys Edwd O(Grace)
9 Hamilton Wallace T(Mary)
◆ Park av ends
425 Park Square Apts Apartments—
1 Hows Hilda L
2 Major Margaret
3 Copeman Kenneth A (H L)
4 Gunderson Geo (Sylvia)
5 MacKenzie D Cameron (Rhena)
6 Allard A B (Margt G)
7 Purkiss Ellen
8 Wilson Stella
9 Fraser Harold R
10 Fernihough Lesley S (Myrtle)
11 McKeown M Donald (Florence)
12 Gilbert Iva N
14 Driedger Elmer (Elsie)
15 Band Colin R (Anna)
Street contd—
437 Hartley John (Gertrude)
439 Hillock Mary Mrs
441 Mitchell Henry (Bertha)
Seguin Maud Mrs
443 Smith Roseina Mrs
◆ Argyle av intersects
Dormor & Cutt serv stn
◆ Driveway crosses
◆ CNR crossing
WEST SIDE .....
Post Office Building side entrance
◆ Sparks st intersects
324 Connaught Restaurant & Coffee Shop
30 Emergency Shelter Administration
Ottawa Civil Serv R A office
38 Superior Shoe Shine
40-44 Heney John & Son Ltd coal
46 CENTRAL CHAMBERS Rooms—
5 Thoms Joseph C real est and insurance
6-9 Judge Advocate General Offices
First Floor—
10-11 Sun Life Assce Co of Can mortgage dept
12 Canadian Traction Ltd auto assembly
Intl Flare Signal Co pyrotechnics
13-14 Ryan Lawrence S chart acct
15 Williams Lumber Co
16 McMahon Robt M ins agt
17 Gazette Printing Co Ltd The
Montreal Gazette The
18 Watson Arthur W customs broker
Trowbridge John H gro brkr
Pelton Andrew ins agt
Rhodes Munro & Co real est and ins
19 Hydro - Electric Power Commission of Ont, elect insp dept
Second Floor—
20 Canadian Phosphate Mining Co Ltd
20-21 Perley Geo F & Co ins brokers
22 McGee T D'Arcy KC barr
23 Steel Co of Can Ltd The
24 Higgerty Chas customs broker
25 Honeywell Low & McKenna barrs
26 Chrysler & Chrysler barrs
27 Army & Navy Veterans in Canada Dom Headquarters
28 Noffke Werner E arch
29 Judge Advocate General office
Third Floor—
Dept Natl Defence
Judge Advocate-General
Fourth Floor—
Judge Advocate General's br
Dept Natl Def
Street contd—
48 Aitkens Bert & Son cig and tob
50-52 Ottawa Industrial & Publicity Committee
Tourist Bureau
Local Ration Board
54 Ray C C Co Ltd coal and coke
Ray Lyman A ins
◆ Queen st intersects
70-74 ELGIN BUILDING Rooms—
Ground Floor—
Dept Natl Defence
Printing & Stationery branch
Second to Fifth Floors—
Dept of Natl Defence offices
Street contd—
76-78 ELGIN ANNEX
First to Fourth Floors—
Dept of Natl Defence offices
◆ Albert st intersects
80 LAURENTIAN BUILDING
Directorate of Public Relations (Army)
Dept of Natl Def
82 Elgin Confectionery
◆ Slater st intersects
100 Lord Elgin Hotel
◆ Laurier av w intersects
118*Eliot Mary Mrs
130 University Club of Ottawa
◆ Gloucester st commences
170 Potter Thos R serv stn
172 Rogers Geo H Ltd funeral directors
*Rogers Geo H
180 RCAMC Officers Mess
◆ Nepean st commences
196 Hiscox & Ferguson serv stn
200 Kenilworth Apts Apartments—
1 Cowan Wm E phy
1A Hood Joseph (Frances)
2 Marshall Edwin (Annie)
3 McMurray Frank (Jessie)
4 Llewellyn Leopold (Jessie)
5 McAllister Agnes J
6 Cole Charity Mrs
7 Mitchell Mary
Mitchell Agnes
8 Ryan Donald D (Beatrice)
9 Godfrey Richd S
10 Godfrey Edith L Mrs
11 Ryan Gerald (Grace)
12 Cuthbert E Annie Mrs
14 MacNee Jean





**GLENDALE AV, runs east from a lane off Chamberlain, second south of CNR, Capital Ward.**

NORTH SIDE .....
37*Mick Lawrence C (Christine)
39*Pullen Harry (Pansy)
43 Frederick Stanley E (Mary)
45 Hartwick Geo W (Myrtle)
49*Beaton Harold E (Evelyn)
51*Hood T Clive (Flora)
53*Serim Harold (Irene)
◆ Percy st intersects
57*Soderlind Roy (Elsa)
Soderlind Roy & Co combustion engnrs
59*Paynter Richd J (Anna)
61*Rose Ernest E (Mildred)
63*Hutt Wilfred M (Jessie)
SOUTH SIDE .....
16 Bennett W F (Lydia)
18 Lennox Thos (Margt)
20*West Edward (Mary)
22 Hossick Kenneth C (Ruth)
28 Canty Lillian Mrs
30 Price F Llewellyn (Jane)
32 Harris Thomas F (Catherine)
34*Clifford Fredk (Mary J)
36*Weatherbie Sidney S (Gladys)
38*Pretty Wm I (Lillian)
44 Silver Geo A (Elizth)
46*Lee Fredk (Mary T)
48 Rice Kenneth W (Olive)
50 Thatcher Wm P (Evelyn)
52 Williams Wm F (B Marguerite)
54*Gilchrist Florence Mrs
◆ Percy st intersects
58A*Dawson Phillip (Eva)
58B Gillis Mary Mrs
60* Ardley Archie (Elizabeth)
62*McDonell Duncan (Sadie)

**GLENGARRY RD, west from Brantwood dr to Marlowe cres, fourth south of Clegg, Riverdale Ward.**

NORTH SIDE .....
51*Overend Douglas W (Mary)
53*Thompson Kenneth G (Margt)
55 Bonfield J Patrick (Mary)
57*Headley Gordon W(Florence)
65*Johnson Emma L Mrs
67*Amos Pierre C (Helen)
69*Olson Oscar (Marguerite)
71*Poullot Louis J (Florence)
SOUTH SIDE .....
28*Bruyere Eugene J (Eva)
52*Doyle James (Ann)
54*Lacelle Emile (Aldea)
58 Pridham Walter T (Grace)
62*Blackler Norman (Beatrice)
64*Burnett Gordon A (Edith M)
68*Finnegan Sarah Mrs
70*Highley Clarence A (Elizth E)

**GLENORA AV, south from a point north of Hazel to Clegg, first west of Main, Riverdale Ward.**

EAST SIDE .....
107*Connell John (Gertrude)
Wortman George F (Florence)
109 Eno Robt J (Ethel)
111*James Wm (Noella)
Forster Frank J (Ethel)
113*Matthews Lorenzo Mrs
Gravel David (Blanche)
117*MacLeod Jas H (Emma)
119 Fraser John D (Ellen)
121 Booth Gerald G (Meva)
125 Helena Apartments Apartments—
1*Hill Wm J (Louise)
2 Wilson Lloyd V (Winnifred)
3 Nettleship Walter G (Lola)
4 Mooney F Melbourne (Mabel)
5 Hill Wm D (Beverly)
6 Purcer Garry (Maude)
7 Peck Chas M (Agnes)
Street contd—
127 Sloan Patk (Nora) express
129*Devine Andrew E (Florence)
◆ Hazel av crosses
143*Halley Thos (Mary)
145*Smith John A (Mary)
147*O'Brien Thos E (Mary)
Dagg Perley F (Evalena)
151*Clark T Clifford (Irene)
153 Williams Fanny Mrs
155 Gaul Thos F
157 Shouldice Woodrow (Gwen)
◆ Herridge st intersects
163*Morisset Sofrida Mrs
167*Graham Frank J (Mary)
169*Lacelle Arthur J (Jessie)
171*Winges Oscar C (Edith)
175*Winges Chas E (Anna)
179*Potter Aubrey G (Irene)
181*Plante Daniel J (Jessie)
WEST SIDE .....
106 Campagne Raoulo (Margt)
108*Winters George A (Margt)
114*McConnell John H (Mary)
116*Beale Clifford (Lillian)
120 Proulx Albt (Rose)
122*Chalifoux Esther Mrs
124*Lacelle Jos H
128*Boxall Susanna K Mrs
130*Williams Albert(Annie) pntr
132 Clapp Thos H (Margt)
◆ Hazel av crosses
138*Maguire Harold C (Edith)
142*Walker John A (Rebecca)
144*Potter Philip L (Noella)
146*Marier Gerard (Berangre)
148*Lacelle Henry (Mary)
150*Lacelle Alfred
152*Burgess Geo T (Ellen)
156 Absent
◆ Herridge st intersects
164 Cox Wm H (Catherine)
166*Gaitens Wm (Allison)
168 1*Houle Ernest E (Irene)
2 Amo John B (Helen)
170*Beaudry Eugene A (Juliette)
172*Williams Arthur J (Vera) plumber
176 O'Reilly Terrence (Mary)
182*Noffke Richd (Eleanor)
184*Noffke Frank

**†GLENWOOD AV (Rockcliffe Park), north from Maple Lane to Mariposa rd, first east of Springfield rd.**
Not built on

**†GLINN AV (Overbrook), name changed to Glen av.**

**GLOUCESTER, runs west from 150 Elgin to Bronson av, first south of Laurier av w, Central and Wellington Wards.**

NORTH SIDE .....
15 Rifton Mary Mrs
17 O'Meara Harriet Mrs
21 Stanchuk Harry (Irene)
29 Clement Mary Mrs
31 MacDonald W D
35 Barber Elizth Mrs
37 Morris Eleanor Mrs
41 Baker Andrew (Veronica)
◆ Metcalfe st intersects
77 Newman Wm (Lena)
Garland Henry (Margt)
Anderson J C Rev
Torrington W F
79*Guest Wm (Pearl)
81 Stevenson Margt Mrs
83 Tubman Thos (Rebecca)
91*Tannis Geo (P)
95 Chateauguay Apartments The Apartments—
1 Strong Fredk B (Jean)
2 Dirks A (Kathleen)
3 Day William
10*Robinson B Grant
Street contd—
97-99 Chase Berton F (Agnes)
103*Meehan Wm (Dora)
109*Ellis F Mrs
111 Soubliere Delima Mrs
113 Latremouille Thelma
◆ O'Connor st intersects
127*Booth G E Mrs
135 1 Davis F Maria
2 Fulford Lillian Mrs

Gloucester
139 Allencourt Apts
1 Allen C Y
2 Coburn J Wesley (Isobel)
141 Cunningham J D (Margt)
143*Simpson Nan Mrs
145 Millar Enid
149 Wright Lillian
151 Kentbrook Apts
Apartments—
1 Preston R E (Alison)
2 Wylie M Miss
3 Long Chas E (Harriet)
4 Hobson Joseph E (Mildred)
5 Poulton R R (Agnes)
6 Nelson Mary N Mrs
7 Saunders C Mrs
8 Johnston Wilfred (Adeline)
9 McComish John S (Isabella)
10 Dow James (Cassie)
11 Kerrigan Fred W (Elizth)
12 Mitchell Blanche G Mrs
14 Absent
15 Boycott Fred (Dorothy)
Street contd—
157 1 Blackburn Howard (Isabel)
1A Adkins Gertrude Mrs
2 Tobin John R
3 McKeever Ethel
4 Johnston Wm D (Flora)
5 Stewart Sade
161 Paden Jessie
165*Balmer Margt Mrs
◆ Bank st intersects
193 Fraser Walter G (Marion)
195 Cousineau Leah M Mrs
197*Cousineau Leo (Jacqueline)
203*Walsh Helena Mrs
205 Brown Geo (Florence)
213 Gilchrist John J (Violet)
217 Beatty Jos H (Gertrude)
223 CARPENTERS' BUILDING
Curley Henry T (Blanche)
United Brotherhood of Carpenters
Carpenters Headquarters Local Union No 93
227 Campbell Belle Mrs
231 1 Martin Wm T (Hilda)
2 Frankland Wm (Harriet)
233 King Earl (Ena)
235 Nelson Basil H (Josephine)
237 Lajeunesse Jos (Edith)
239 Blair Hugh (Lucila)
241*Cooper Howard (Mary)
243 Darragh Jas (Margt)
245 Melley Douglas J (Elsie)
247 Doyle Elizth Mrs
◆ Kent st intersects
279 St Patricks Home Children's Division
231 Dunning Margt
285 Doolittle Lorne (Marjorie)
289*Martin Allen J (Grace)
295 Sparks Wm & Son express
Sparks Wm (Susan)
297 Fitzgerald Herbert (Doris)
299 Meharoy Rayford (Enid)
301 Fitzgerald Arthur (Aurore)
303 Clifford E (Emma)
305 Dunne Apartments The
Apartments—
1 Scrim Earl (Lorraine)
2 Carmichael Donald J (Phyllis)
3 Dukelow C A
4 Kennedy Mary A Mrs
5 Johnson A J (Lillian)
6 Tench Kenneth R (Kathleen)
7 Trudeau Alex
Street contd—
◆ Lyon st intersects
323 Davis Eugene (Grace)
325 Wood John (Estelle)
327 Easterman Chas (Bertha)
329 Gougeon Mary
331 Lynch Jas (Nellie)
333 Lynch Denis (Kathleen)
335 McCarthy J Patk (Annie)
337 Charron Emmanuel (Margt)
339 Joiner Chas (Mary)
341 Campbell Emerson (Hilda)
343 1 Chevrier Lillian
2 Whitteker Aletha
Kinkade Ann
3 Dukelow C A
4 Woermke Lawrence
345 Day Harry (Mabel)
345½ Mason Jack
Chamberlain Marie A Mrs
347 Parks Robt (Hilda)
347½ Conlin Jas (Florence)
349 Eustace Albert (May)
◆ Bay st intersects
359 Taggart Ethel Mrs
Simmonds W J
371 Chartrand Romeo (Diane)
373*Moloughney Patk J (Alice) cartage
377 Chapman Stanley F (Sabina)
379 Savage Patk (Theresa)
381 Hackett T Preston
383 1 Steele Thos L (Annie)
2 Duquette Isidore E (Marie)
387 1 Doody Raymond F (Gladys)
2 Moreau Herve (Mary)
3 Doherty Robt (Evelyn)
393*Bylo Hillary (Nellie)
395*Brunton Amy
397 Lepage Edmond (May)
403*Best Bertram C (Ellen)
405 Pearson Alec (Mary)
407 Lee Harold J (Julia)
409 Theobald Geo (Annie)
411 Friendly David (Edith) gro
◆ Percy st intersects
413 Henry Dowler (Ina)
415 White Richard (Leona)
417 Walters Harold R (Marion)
419 1 Grant J H
2 Bradley Wellington A (Lillian)
3*McKenny Gordon (Anna)
SOUTH SIDE .....
22 Coyne Margt
26 Leinster The
Apartments—
1 Johnston Wm H (Mary)
2 Lusignan Jeanette Mrs
3 Vacant
4 Phillips Madeline Mrs
5 Wall Ruskin L (Ester)
6 Schwalm Addison A (Gertrude)
7 Potter Thomas (Aldea)
8 Jerome Patricia
Decoste Alphonsine
9 Absent
Street contd—
31-56 Congregation de Notre Dame Convent
◆ Metcalfe st intersects
60*Mahood Albt E (Hazel) phy
70*Thorne John S (Henrietta)
80 Donnelly Thoral (Hazel)
82*Flanagan Nellie Mrs
84 1 Baker Arthur G (Maude)
2 Brook Frank (Elizth)
86 Devon The
1 Isbister George L (Vera)
2 Johnstone Evelyn M
3 Pearce Sarah Mrs
4 Maudsley Arthur (Betty)
Basement Albert Alex (Ann)
Street contd—
92 Kirk Joseph A (Yvonne)
94 Bigelow Philip (Margt)
Austin A Nadine
96 Latremouille Elsie Mrs
102 Aligor Thos P (Teresa)
104 Dehaitre Margt Mrs
110 Winston Apts
Apartments—
1 Esdale Wm (R Beatrice)
2 Vacant
3 Shepherd B F Mrs
4 Gethel Glenn H
Phelan Roderick G



The star (*) appearing after



Res. 4-5325

333 Lynch Denis (Kathleen)
335 McCarthy J Patk (Annie)
337 Charron Emmanuel (Margt)
339 Joiner Chas (Mary)
341 Campbell Emerson (Hilda)
343 1 Chevrier Lillian
2 Whitteker Aletha
Kinkade Ann
3 Dukelow C A
4 Woermke Lawrence
345 Day Harry (Mabel)
345½ Mason Jack
Chamberlain Marie A Mrs
347 Parks Robt (Hilda)
347½ Conlin Jas (Florence)
349 Eustace Albert (May)
◆ Bay st intersects
359 Taggart Ethel Mrs
Simmonds W J
371 Chartrand Romeo (Diane)
373*Moloughney Patk J (Alice) cartage
377 Chapman Stanley F (Sabina)
379 Savage Patk (Theresa)
381 Hackett T Preston
383 1 Steele Thos L (Annie)
2 Duquette Isidore E (Marie)
387 1 Doody Raymond F (Gladys)
2 Moreau Herve (Mary)
3 Doherty Robt (Evelyn)
393*Bylo Hillary (Nellie)
395*Brunton Amy
397 Lepage Edmond (May)
403*Best Bertram C (Ellen)
405 Pearson Alec (Mary)
407 Lee Harold J (Julia)
409 Theobald Geo (Annie)
411 Friendly David (Edith) gro
◆ Percy st intersects
413 Henry Dowler (Ina)
415 White Richard (Leona)
417 Walters Harold R (Marion)
419 1 Grant J H
2 Bradley Wellington A (Lillian)
3*McKenny Gordon (Anna)
SOUTH SIDE .....
22 Coyne Margt
26 Leinster The
Apartments—
1 Johnston Wm H (Mary)
2 Lusignan Jeanette Mrs
3 Vacant
4 Phillips Madeline Mrs
5 Wall Ruskin L (Ester)
6 Schwalm Addison A (Gertrude)
7 Potter Thomas (Aldea)
8 Jerome Patricia
Decoste Alphonsine
9 Absent
Street contd—
31-56 Congregation de Notre Dame Convent
◆ Metcalfe st intersects
60*Mahood Albt E (Hazel) phy
70*Thorne John S (Henrietta)
80 Donnelly Thoral (Hazel)
82*Flanagan Nellie Mrs
84 1 Baker Arthur G (Maude)
2 Brook Frank (Elizth)
86 Devon The
1 Isbister George L (Vera)
2 Johnstone Evelyn M
3 Pearce Sarah Mrs
4 Maudsley Arthur (Betty)
Basement Albert Alex (Ann)
Street contd—
92 Kirk Joseph A (Yvonne)
94 Bigelow Philip (Margt)
Austin A Nadine
96 Latremouille Elsie Mrs
102 Aligor Thos P (Teresa)
104 Dehaitre Margt Mrs
110 Winston Apts
Apartments—
1 Esdale Wm (R Beatrice)
2 Vacant
3 Shepherd B F Mrs
4 Gethel Glenn H
Phelan Roderick G
5 McNeill Flora J
6 Duncan Mary
7 Askwith Leonard (Doris)
8 Currie Jeannette
9 Hughes L Hazel Mrs
Ross Laura J
10 Costello M
Costello F
11 Ryan M B
Hogan C F Mrs
12 Lett Lila K
Montgomery W M
13 MacArthur Gordon J
14 Knight A E
15 Angrignon Angeline
Angrignon Priscilla
16 Friesen Len
17 Campbell Antony J
18 Coulis Patricia
19 Geldart I Miss
Nixon A Miss
Nixon Marguerite L
20 Sabine Winnifred
Lumsden Gertrude
21 Jones Stephen
22 Berrill Ralph
23 Atwater H E
24 MacLean H J
25 Talbault Corinne Mrs
Street contd—
112 Tannis Geo confy
114 Salkeley Catharine Mrs
◆ O'Connor st intersects
134 Wilson Emma Mrs
136*Nicholson Harold (Luella)
138 Stewart John (Christina)
140 Gloucester Apartments
1 Walsh Lottie L Mrs
2 Blakely Gordon (Amy)
150 Edge W G Ltd heating contrs
152*Morin Moses (Tilly)
158 RCAF Officers Mess
164 1 Kedey Edgar (Maud)
2 Fraser Ella E
Miller Claudius O (Wilhelmina)
168*King Douglas W (Evelyn)
◆ Bank st intersects
192 Vacant
194 Rossy Monsour Hemstitching
196*Groves Frances M
198 Fleury Trefle (Lila)
202*Webster Matthew G (Mary)
Webster Matthew & Co mus instruments
202A Errol Apartments
1 Malouin Dollard (Mozette)
Malouin Draperies
2 McDonald Wm C (Cynthia)
206 Skahen Susan
210*Lesson Isaac (Nona)
214 Desmonde Apartments
Apartments—
1 Kraft J
2 Wilson Mark (Margt)
3 Glasner Edw'd (Agnes)
4 Hunter J Howard (Maureen)
5 Gillespie Thos E (May)
6 Cairncross Jas R (Kathleen)
7 Bethl M A Miss
Bethl Hazel
Hedden Muriel
8 Dillon J P
9 Perkins Elsie Mrs
10 Bourdon Ross (Mary)
11 Cormier Fred
12 Cameron Duncan (Lois E)
13 McCaffrey Leo A (Kay)
14 Grant Annie Mrs
Grant Gertrude
Anderson A (Ethel)
Grant Ethel
15 Fournier Dennis A (Emily)
16 Murphy Wilfred J (Florence)

# 1945 LAURIER AVE W-A

*SOURCE: MIGHTS*

12A MacKenzie A R
13 Hutchinson Wm J (Ada)
14 Thompson John
15 Ritchie Chas
16 MacMahon Morris
17 McGill Frank
18 Coleman John D
19 Herridge Wm D
20 Bell A H
21 Ahearn Nora Mrs
22 Atkinson Miles (Susanne)
22A Legg Stewart
23 Canda Pacific Rlys Officials' Room
24 Smith Duncan
25 Walford A Ernest
26 O'Connor Katherine
27 Wiggard Alexander G
28 McLean Allan M
29 Young James (Willonot)
30 Glazebrooke G R
31 Rowley Elsie M Mrs
32 Eddy E B Co The Officials' Room
32A Howard H C
33 MacMahon J G Mrs
34 Houston Errol Mrs
35 Palmer Gladys Mrs
36 Drabble Jas C W (Mary)
37 Tremaine Victor (Mabel)
38 Nicholls Graburn
39 St Laurent Lewis S
40 Randles Arthur
41 Gibson Colin W (Florence)
41A Burrell Sarah Mrs
42 Smellie Amy Mrs
43 Horton Wm C (Nora)
44 Farmer Donald W
45 Cumming Bruce
46 McCrimmon Murray (Marion)
47 Puddicombe Roy M
49 Wiseman A M
50 Mackie Herbt J (Della)
51 Fauquier Ethel F Mrs
52 McDougall H C
52A Reburn H C
53 Graves Sarah Mrs
54 Lindsay Chas
55 Browne Beverley W (Mazel)
56 Byng Evelyn Viscountess of Vimy
57 Molson Hartland
58A Green Howard C
59 Booth Evelyn Mrs
60 Tanner Chas E (Alicia)
61 Edwards Cameron M
62 Gordon John B (Betsy)
63 Grigg Alice
64 Macrae A D
65 Morrow Robt L (Lesley)
66 Des Rosiers Henri (Amelia)
67 Stantan A G W
68A Stairs Dennis
69 Hills Arthur J
71 Calder James A (Eva)
72 Crerar V
72A Sebastian B L G
73 Gillies Jessie Mrs
74 Gibbons Allen O
75 Caron Mary Mrs
76 Brewerton Arthur E (Dorothy)
77 Morrow Mabel D Mrs
79 Vaughan A Murray (Basement) Absent

**Street contd—**

◆ Elgin st intersects

127-129 Lord Elgin Hotel
131 Perkins Reuben M drugs
133 1 Paterson John (Sarah)
2 O'Connor Edwd (Mary)
O'Connor Orville F (Christina)
3 Booth Beverley A(Gwynn)
4 Hughes Lousia Mrs
135 Paterson Grocery
141 Progressive Conservative Party of Canada
Progressive Conservative Association of Canada
Confederation Publishing Co
149 Armstrong Apartments
Apartments—
1 Moore Mabel Mrs
1A Aucouturier Esilen
2 McGregor Nan Mrs
3 Perrier Aline M
4 Griechen Carrie Mrs
Penman Annie M
5 ———
6 Quirk Ethel
7 Beattie Mary G Mrs
8 Smith Richd (Ethel)
9 Mowry Gerald (Lois)
10 Vasey Ethel Mrs
11 Crawford Cora
12 Wright Fredk E (Gertrude)

**Street contd—**

151 Lesage Margt Mrs
153-155 Morphy Arthur E
163*Cowley Josiah H (Violet)
169 Merton Apartments
Apartments—
1 Lafleur Ethel E Mrs
2 MacKay Mildred C
3 McKeever Laura
4 Hastings Edwd J (Deloria)
5 Bolvin H N (Catherine)
6 Sutherland Jennie Mrs
7 Wolstein Saml (Vera)
8 Jackson Jean
9 Troy Constance
10 Cameron Geo W (Billie)
11 MacDonald Vora J
12 Nolan Agnes
13 Lewis Fanny Mrs
14 Sammon Mona
15 McQuithy Douglas M
16 Hunt Albert (M Ethel)
17 Hayes Wm (Mary) caretaker

**Street contd—**

◆ Metcalfe st intersects

201 Carnegie Public Library (boys' & girls' dept)
213 Welch Geo A & Co chartered accountants
Commercial Travellers Mutual Accident Association of America (Basement) Seed Robt W
219 King's Daughters Guild
British-Israel Federation of Canada Inc
227 Rideau Winter Club
Rideau Curling Club
Dept Nat'l Defence Naval Service
237 White G K Mrs
239 Kerr Margt
241 Moorhead J S
241½ Short Jennie Mrs
243 Bourgeois Harvey (Norma) rooming house

◆ O'Connor st intersects

265 Naval Service Directorate of Electrical Supply
Naval Service Central Records
Naval Intelligence Directorate
267 Roberts Golda Mrs tlrs
269 Brennan Matilda Mrs
271 Morris Jos R (Marie)
273 Lachance Mary
275 Watts Byron G (Jean)
279 Villeneuve Jos H (Stella)
281 Black Ida Mrs
283 Robertson D Stewart & Sons (Ottawa) mfrs agts
285 National Cash Register Co of Canada Ltd
285 Devonshire The
Apartments—
1 Reynolds Arthur J (Mary)
2 Sim F A (June)
3 Dansereau Frances Mrs
4 Brown J J (Roberta)
5 Lapointe Georgiana Mrs
6 Smart Lindsay B (Lila)
7 Curry Jos A (Louise)
8 Macdonell Herbert T (Edith

**Street contd—**

287 Automobile License Bureau
289 Poulin's Beauty Parlor
291 Carson W J Ltd patrs
Canadian Dept Stores Ltd
The side entrance

◆ Bank st intersects

323 Robinson Fred W
Rodney Evan (Jessie)

# 1945 LAURIER AVE W-B

*SOURCE: MIGHTS*

1A Aucouturier Esilen
2 McGregor Nan Mrs
3 Perrier Aline M
4 Griechen Carrie Mrs
Penman Annie M
5 ———
6 Quirk Ethel
7 Beattie Mary G Mrs
8 Smith Richd (Ethel)
9 Mowry Gerald (Lois)
10 Vasey Ethel Mrs
11 Crawford Cora
12 Wright Fredk E (Gertrude)

Street contd—

151 Lesage Margt Mrs
153-155 Morphy Arthur E
163*Cowley Josiah H (Violet)
169 Merton Apartments
Apartments—
1 Lafleur Ethel E Mrs
2 MacKay Mildred C
3 McKeever Laura
4 Hastings Edwd J (Deloria)
5 Bolvin H N (Catherine)
6 Sutherland Jennie Mrs
7 Wolstein Saml (Vera)
8 Jackson Jean
9 Troy Constance
10 Cameron Geo W (Billie)
11 MacDonald Vora J
12 Nolan Agnes
13 Lewis Fanny Mrs
14 Sammon Mona
15 McQuithy Douglas M
16 Hunt Albert (M Ethel)
17 Hayes Wm (Mary) caretaker

Street contd—

◆ Metcalfe st intersects

201 Carnegie Public Library (boys' & girls' dept)
213 Welch Geo A & Co chartered accountants
Commercial Travellers Mutual Accident Association of America (Basement) Seed Robt W
219 King's Daughters Guild
British-Israel Federation of Canada Inc
227 Rideau Winter Club
Rideau Curling Club
Dept Nat'l Defence Naval Service
237 White G K Mrs
239 Kerr Margt
241 Moorhead J S
241½ Short Jennie Mrs
243 Bourgeois Harvey (Norma) rooming house

◆ O'Connor st intersects

265 Naval Service Directorate of Electrical Supply
Naval Service Central Records
Naval Intelligence Directorate
267 Roberts Golda Mrs tlrs
269 Brennan Matilda Mrs
271 Morris Jos R (Marie)
273 Lachance Mary
275 Watts Byron G (Jean)
279 Villeneuve Jos H (Stella)
281 Black Ida Mrs
283 Robertson D Stewart & Sons (Ottawa) mfrs agts
285 National Cash Register Co of Canada Ltd
285 Devonshire The
Apartments—
1 Reynolds Arthur J (Mary)
2 Sim F A (June)
3 Dansereau Frances Mrs
4 Brown J J (Roberta)
5 Lapointe Georgiana Mrs
6 Smart Lindsay B (Lila)
7 Curry Jos A (Louise)
8 Macdonell Herbert T (Edith

Street contd—

287 Automobile License Bureau
289 Poulin's Beauty Parlor
291 Carson W J Ltd patrs
Canadian Dept Stores Ltd
The side entrance

◆ Bank st intersects

323 Robinson Fred W
Rodney Evan (Jessie)

327 Latimer Catherine Mrs
329 Brule Mitchell (Eileen)
331 Myers Motors Ltd
337 Can Dept Stores (warehouse)
345 Cleveland Apts
Apartments—
1*Donoghue Jas F (Mary)
1B Absent
2 Brown Alfred J (Marion)
3 Nixon Robert (Mabel)
4 Dittman Gordon (Genevieve)
5 Preece Harry A (Gladys)

Street contd—

365 Direct Relief & Social Service Dept

◆ Kent st intersects

379 Tanny's Fruit Store
381 Tanner Sam (Clara)
383 Johnson Ernest
385 Hanser Israel
Laurier Tailor Shop
387 Ferguson Patk J (Margt)
389 Dunning Fred G (Beatrice)
391 Sparling Albert (Christina)
393 Marsden Annie Mrs
399 Trudel & McAdam Ltd wrought iron contrs
401 McGuire Catherine Mrs
403 Vendall Machines
407 Warner Joseph H (Beatrice)
409 Arnold Norman (Pearl)
411 Brownlee's Refrigeration Service
413 Reid's Furniture storage warehouse
415*Hall Matthew (Minnie)
417 Presland Richd O (Mary)
433 McMullen-Perkins Ltd engnrs
McMullen Supplies Ltd auto accessories
435 Collins Clifford (Alma)
Banville Jules (Ann)
437 Potter Donald (Audrey)
Duchesne Adallard (Mabel)
439 Dokken Einar (Matilda)
441 Hurtubise Elzear barber
443 St Michael Arnold (Marguerite)
445 Hanna's Confectionery

◆ Lyon st intersects

449 Richardson Harvey E (Ora)
453 Blanchfield J Herbt (Mary)
455 Laurier Av Apartments
1 Stitt Elizth Mrs
2 Collins Monda Mrs
3 Daley David (Clotilda)
4 Mowat John (Mabel)
467 Argyle Apartments
Apartments—
1 Green Lorne J (Muriel)
2 Bell Wm E (Florence)
3 Day Edith Mrs
4 Murdock Jas C (Maud)
5 Ford C Denzil (Doris)
6 Humphrey Edward (Ruth)
7 Redman Emil (Helena) caretaker

Street contd—

469 Aubin Fred (Irene)
471 Murphy Ella Mrs
473 Touhey Elizth Mrs
475 Wilson David (Freda)
477 Brady Thos P (Julia)
479 Macaulay Evan (Rita)
481 Matthews Leonard L(Elizth)
483 Belanger Saml (Auriel)
485 Palmer Ernest W (Hannah)
487 LeLorme Herbt (Violet)
489 Keane Herbert (Florence)

◆ Bay st intersects

501 McManus Malvina Mrs
503 Graham Jas (Esther)
507*Sullivan Sarah Mrs
509 Caverley Fred (Pearl)
511 Chislett Elsie Mrs
515 Warren Apartments
Apartments—
1 Costello Clement B (Catherine)
2 Prevost Ida
3 Sykes Alfred R
4 Skuce Frieda
5 Heney John
6 Lefebvre Gabrielle
7 Harradine Alfred (Sadie)

Street contd—

519 Schryburt Albert (Eugenie)
Parton Edward (Agnes)

# 1945 LAURIER AVE W-C

*SOURCE: MIGHTS*

519½ Button Wm (Mathilda)
521 Wallingford Wilfred (Donna)
523 Larocque Albt (Bernadette)
525*Lauzon Donat (Fernand)
529 Walling Wm (Bertha)
531 Deruchie Archd (Emma)
533 Fox Thos (Lillian)
535*Sarazin Margt A Mrs
537 Donnelly Gordon (Patricia)
539 Riley Mary Mrs
McGillivary Lella Mrs
547 Loughren Ethel A
551 Jelenick Michl (Elizth)
553 Carkner Arthur (Phoebe)
555 Morel John P
555A Hickey Wm (Clara)
557 Apartments—
2 Roy Philip (Helen)
3 Jackson M Alexander (Kathleen)
4 Gibson Allan H
5 Hartnett Eleanor
6 Dunlop Murray W (Marion)
7 Doridder Allard (Pauline)
8 MacAuley John (Blanche)
9 Andrews Ernest (Margt)
10 Lawson Thos
Street contd—
559 Gray Helen Mrs
561 Scobie John W
575 Hillendale Apartments
Apartments—
1 Maynard John (Elizth)
2 Brodsky Mich'l (Teresa)
3 Parker Margt Mrs
4 Boulay Emile (Amy)
4A Klomp Babe
5 ——
6 Wood C Ruth
7 Slatford Chas
8 Harrod Isabel
9 Donald Wm
10 Cram Alma
O Baker F Henry (basement)
Litle Elizth Mrs
Litle Cyrus G (Elsie)
Labrie John F (Hilda)
Street contd—
◆ Bronson av intersects
593*McCord Russell R (Vera)
2 Haugh Norman O (Agnes)
3 Beaumont Boswell (Veronica)
basement Stoker Wm H (Florence
SOUTH SIDE .....
◆ Cartier sq
◆ Elgin st intersects
First Baptist Church
142 Bradley Sydney W dentist
Coupland Jas P dentist
McKenna Arthur C dentist
McKellar Neil (Jane)
144 Summers Albert V dentist
Martin Oliver dentist
Finlayson Colin dentist
146 Lachance Jack (Evangeline)
148 O'Brien Alice Mrs
150*Small H Beaumont phys
152 1 Lester Diane
2 Wilson Mary E
3 Miller Nellie
4 Johnson Mona
5 Smith Russell R H (Marion)
160 Directorate of Special Services (Naval)
162 House under constn
◆ Metcalfe st intersects
190 Salon Yvan beauty parlor
Mirbach Wm beauty parlor
194 MacKinnon Gerard J (Bernice)
194½ McKay Alex (Gertrude)
196 1 Hammill Wm (Josephine)
2 Charron Roger Mrs
202 Basement—
Woodman Stanley (Audrey)
Apartments—
Canadian Dental Corps
Graham Wm H dentist
1 Martin G W
Martin J E
2 Richardson Richd P
3 McGregor Isabelle Mrs
Murdoch Wm (Clara)
4 Jalbert Cecile H Mrs
5*Rodgers Seraphie Mrs
6 Laventure Lydia
Laventure Laura
206 Graham Chambers
Rooms—
1-2 Girvin John S dentist
3 Beauregard Henri (Maud)
4 Buchan Janet
Hough Margt
Chandler Mary
5 Manchester Wm B (Harriet)
6-7 Colvin Andrew F dentist
8-9 MacLachlan Lorne E dentist
Beckett Russell J dentist
Cameron Alvin A dentist
Flora Walter S dentist
10 Dawson Harold (Jean)
McNish Mildred
11 O'Neil Wm J (Bertha)
12 Lemieux Irene
14-15 Rosewell Edna M
Rosewell Gladys L
16 Nicholson H
Basement—
Rickwald Fredk A (Olive)
Street Contd—
208 1 Smith W Herman (Loretta)
2 Sheffer H (Evelyn)
3 Burman Alfred
210*Coutu Gordon
212 1 Normandie Studio dermatologist
Turgeon Lucette Mrs
2 Reynolds Jack (Louise)
3 Dion Bertha Mrs
216 Giroux Edgar (Patricia)
218 Justenich Tony (Frances)
224 Olive Gowns of Importance
Fraser Olive
*Hardie Agnes M
230 Mutual Press Ltd
Greenbrier Salon beauty parlor
103 Amalgamated Civil Servants of Canada
104 Canadian Brotherhood of Railway Employees
105 Candn Congress of Labour
232 Powls Bros The stairs
234 Mutual Press Ltd
◆ O'Connor st intersects
258 The Attleborough
Apartments—
1 Killeen Gordon (Mary)
2 McNicol Anna H
McNicol Anna Mrs
3 McAuley Mary
4 Hollington I C Mrs
5 Patterson Gordon (Eva)
6 Hurlow Wm J (Louisa)
7 Berryman Rose Mrs
8 Seeley Robt (Mildred)
Castle A Fanny Mrs
9 Hamilton Harry E (Ciella)
10 Latimer Wm R
11 Lyons Clyde (Ann)
12 Hibbard John H (Lillian)
14 Draper Alice Mrs
15 Hayes Kathleen A
16 Ince Robt Mrs
17 Keays Ena H
18 Clark W C (Evelyn)
19 Timmins John (Carrie B)
(basement) Rowe Chas supt
Street contd—
261 Dunn Ethel Mrs
266 Brazeau Napoleon (Florida)
268 Morgan F Wm (Katherine)
270 Wigmore Della Mrs
272 Davies Walter W (Helena)
274 Langdon Alfred (Flossie)
276 Litwinchuck Jos (Casimir)
278 Hardy Geo (Diana)
280 Munnery Geo (Evelyn)
284 Lallemand Alex (Lucie)
286 Becklnsale Henry (Florence)
288 Lueck & Lueck chiropractors
Lueck Lydia M chiropractor
290 Eady Peter (Lorna)
292 Laderoute F X real est
294 Onida Modiste lingerie
300 Capital Storage Co (salvage dept)
Ottawa Photo Engraving
302-304 Young's Supply auto accessories
306 Collins Clothes Shop
308 Radio Laboratories
◆ Bank st intersects
318 The Franklin
Apartments—
1 Frederick Louise
2 Cumbers M Miss
3 Nicholson Harry (Annie)
4 Charron Roger (Vivian)
5 Knox Catherine Mrs
6 Sugarman R Miss
7 Tenbeth Wm (Adeline)
8 Vlau Armoza
9 Gourgon Rayssa
Gourgon Ida
10 Gillanders Wm R
11 Lynch Francis J
12 Coull Alex (Edna)
13 Blakesice James (Eileen)
14 Trickey Ada Mrs
15 Harper Nellie Mrs
16 Green W L (Mildred)
17 Moule Harold G (Marjorie)
18 Bennett Verna
19 Maynard W Geo
Bromley Margt
Johnstone Cora C
20 McCaffrey M J Eva Mrs
21 Tingle Alfred
22 Gauthier Mariette
23 Murphy E T Miss
24 Gorman Edwd J
25 Metcalfe Edwin T (Margt)
Street Contd—
324 Chung Mark laundry
Toy Henry (Aurora)
328 McGarvey Frank M business machines
330 1 Schilling Wm (Henrietta)
2 Darch Arthur (Stella)
332 Hobart Mfg Co Ltd scales
Sovereign Supply Co mfrs agt
334 Forgie Allie Mrs
336 Carisse Emelia Mrs
338 Montagano Anne Mrs
342 St Amour Laura Mrs
344 Scharf Olive
346 Glasner Arthur (Alice)
350 Sugarman Muriel
Sugarman Gertrude
352 Dowd Geo (Florence)
354 1 Mousseau Florence Mrs
2 Peever Lorenia
356 1 Biron Eva Mrs
2 D'Arcy Patk (Estelle)
366 Windsor Apartments The
Apartments—
1 Abrams Norman (Katherine)
2 Perfitt Nellie Mrs
3 Mooney A A Mrs
4 Juby Florence
5 Conn Jas (Bessie)
6 O'Hara Jas A (Alice)
7 Harper Leta
8 Sharpe Elva
9 Vien Josephine
10 Day Gladys Mrs
11 Hunter Florence
12 Hyde-Clarke Ronald A (Norma)
13 Stafford Irene
14 Mousseau Mina
15 Madden Annie
16 Murphy Fred (Mary)
17 Sowden Felix M
18 Kelley Allen H (Muriel)
19 Nadeau Hazel Mrs
20 Tremblay Rita
21 Nichols Teresa
22 Greenway Edwd (Ethel)
23 Rodney Evelyn
24 Day Florence M Mrs
25 Boucher Henry (Lucille)
26 Johnston Adeline Mrs
27 Gallant Julia
28 Detterman Gertrude
29 Hudson Orpha
Rivington Edna
30 Morgan Margt Mrs
31 Slater Eric
32 Wake Henry O (Lillian)
33 De Pencier Anna G
34 Benoit Jos G (Lucille)
(basement) Roy Joseph (Margery) supt



# 1945 LAURIER AVE W-D

*SOURCE: MIGHTS*

3 McGregor Isabelle Mrs
Murdoch Wm (Clara)
4 Jalbert Cecile H Mrs
5*Rodgers Seraphie Mrs
6 Laventure Lydia
Laventure Laura
206 Graham Chambers
Rooms—
1-2 Girvin John S dentist
3 Beauregard Henri (Maud)
4 Buchan Janet
Hough Margt
Chandler Mary
5 Manchester Wm B (Harriet)
6-7 Colvin Andrew F dentist
8-9 MacLachlan Lorne E dentist
Beckett Russell J dentist
Cameron Alvin A dentist
Flora Walter S dentist
10 Dawson Harold (Jean)
McNish Mildred
11 O'Neil Wm J (Bertha)
12 Lemieux Irene
14-15 Rosewell Edna M
Rosewell Gladys L
16 Nicholson H
Basement—
Rickwald Fredk A (Olive)
Street Contd—
208 1 Smith W Herman (Loretta)
2 Sheffer H (Evelyn)
3 Burman Alfred
210*Coutu Gordon
212 1 Normandie Studio dermatologist
Turgeon Lucette Mrs
2 Reynolds Jack (Louise)
3 Dion Bertha Mrs
216 Giroux Edgar (Patricia)
218 Justenich Tony (Frances)
224 Olive Gowns of Importance
Fraser Olive
*Hardie Agnes M
230 Mutual Press Ltd
Greenbrier Salon beauty parlor
103 Amalgamated Civil Servants of Canada
104 Canadian Brotherhood of Railway Employees
105 Candn Congress of Labour
232 Powls Bros The stairs
234 Mutual Press Ltd
◆ O'Connor st intersects
258 The Attleborough
Apartments—
1 Killeen Gordon (Mary)
2 McNicol Anna H
McNicol Anna Mrs
3 McAuley Mary
4 Hollington I C Mrs
5 Patterson Gordon (Eva)
6 Hurlow Wm J (Louisa)
7 Berryman Rose Mrs
8 Seeley Robt (Mildred)
Castle A Fanny Mrs
9 Hamilton Harry E (Ciella)
10 Latimer Wm R
11 Lyons Clyde (Ann)
12 Hibbard John H (Lillian)
14 Draper Alice Mrs
15 Hayes Kathleen A
16 Ince Robt Mrs
17 Keays Ena H
18 Clark W C (Evelyn)
19 Timmins John (Carrie B)
(basement) Rowe Chas supt
Street contd—
261 Dunn Ethel Mrs
266 Brazeau Napoleon (Florida)
268 Morgan F Wm (Katherine)
270 Wigmore Della Mrs
272 Davies Walter W (Helena)
274 Langdon Alfred (Flossie)
276 Litwinchuck Jos (Casimir)
278 Hardy Geo (Diana)
280 Munnery Geo (Evelyn)
284 Lallemand Alex (Lucie)
286 Becklnsale Henry (Florence)
288 Lueck & Lueck chiropractors
Lueck Lydia M chiropractor
290 Eady Peter (Lorna)
292 Laderoute F X real est
294 Onida Modiste lingerie
300 Capital Storage Co (salvage dept)
Ottawa Photo Engraving

# 1945 LISGAR STREET-A

*SOURCE: MIGHTS*

171 Braemar Apartments
Apartments—
Midgley Thos A (Ada) caretkr
A Wickware Mary Mrs
B Eade Audrey G
C Moorhouse Stanley
D Midgley Thos A (Ada)
E Tasse Audrey Mrs
F Crewe Phene
G Thornell Amy Mrs
178 Black Jas (Florence)
Hatton T Howard Capt fin agent
175*Ivison Stuart Rev (Marjorie)
179 Shaw Leslie (Gladys)
181*Therien Gilbert (Alice)
187 1 O'Brien John (Estelle)
2 Delaney Dorothy J
B Lee Anthony (Ellen)
3 Carrbonneau Rodolphe (Jean)
4 May Lila
5 Runge Frank (Leola)
191 Jordan John Mrs
Smith Wm F (Stella)
193 Poulton Edwd (Lillian)
195 Routliff Edna M Mrs

◆ Metcalfe st intersects

229 1 Finlayson David (Laura B)
2 Bull Hugh F (Frances)
231*Davies Hugh R (Lena)
233 Aldrich Wm G (Mary)
235 Chapman Robt N (Lillian)
237 Spain Frank (Elizth)
239 Coons Maude Mrs
243 Davis Melinda M
249*Ruddy Kathleen
*Ruddy Jean
253 McLaren James (Mary)
255 Pearson Chas (Alice)
257 Payne Gordon (Edith)
259 Chisnall Lydia Mrs
261 Chisholm Herbt E M (May)

◆ O'Connor st intersects

281 Barrow Fredk L (Mary)
Candn Dental Corp, Dept Natl Defence
283*Geary E A Miss
287*Little Bertha E
289 McLean Harry W (Nellie)
291*Sherman Nathan tlr
293 Gilbert Apartments
Apartments—
(basement) Andrews Clifford A (Gustie)
1 McLean W Ross (Ella)
2 Main R Wallace (Loreen)
3 Cole Geo R
4 Thoburn Maud E
5 Herlihy Horace M
6 O'Connor Wilfred J (Hildegarde)
Street contd—
297 Dundas John F (Mary)
299 Fox John W (Ashley)
303 Desjardins Lawrence (Marjorie)
307 St George Lillian Mrs
309 McConnell Geo H (Enith)
311 Kelvin Courte
Apartments—
1 Stuart John (Alice)
2 Douglas Jas H (Isabel)
3 Ganin Jos W (Emily)
4 Bolam Clara Mrs
5 Wright Florence A
6 Milton Norma E
7 McDonald J R (Gertrude) janitor
Street contd—
315 Ottawa Auxiliary Bible Society
317 Peck Hall
319 Brisebois Hector J dental lab

◆ Bank st intersects

335 Tannis Karema M Mrs
341 Munroe Ross D (Jean)
343 Dunne & Co business systems
343½ Ballyshannon Apartments
1 Sabourin Lavina Mrs
2 Whittle Jos F (Kathryn)
3 Moore Alex (Violet)
4 Richardson Ann Mrs
345 Legere Engineering Supplies Ltd
347 Tracey Belle
351 Clouthier John (Tessie)
357 Cox Mary E
Ayers Mary G
359 Watson Edwd (Jean)
361 Hart Fredk G (Nellie)
363 O'Brien Gladys Mrs
365 Barclay Geo W (Matilda)
367*Burwash Annie Mrs
371*Bigras Minnie Mrs
375 Brady & Harris Funeral Residence
Clarke Roy C (Ethyle M)
381 1 Rossy M H (Lulu)
2 Smith John
3 Caldwell Wm F
4 Pepin Sarah J Mrs
383*Nesrallah Geo T (Patricia)
389 White John H (Alma)
391 Shields Margt

◆ Kent st intersects

401 1 Baldwin Richd E (Kathleen)
2 Armstrong E (Margt)
405 1*Morrison J Edgar (Margt)
2 Murphy Catherine A Mrs
409*Durham Leo W (Jean)
411 Gilpin Everett (Phyllis)
415 Rozak Nicholas (Mary)
417 Petch Lorne (Emma)
421 Raeburn Court Apartments
Apartments—
1 Lee Wm (Helen)
2 Asselstine Gertrude Mrs
3 Ryan Clara Mrs
4 Baker Albert (Florence)
5 Cox W E Mrs
6 Burns Ethel Mrs
7 Holman Harold (Edith)
Street contd—
423 Lipton Wm H (Margt)
Beckstead Harry (Mene)
427 1 Fuoco Frank (Irene)
A Kalem Kosten (Bina)
429 1 Holmes Monica
2 McGoff M E Mrs
435 Gauthier Phillas (Stella)
437 Vacant
449 1 Pigeon Josephine
2 Schafer Howard (Alma)
3 Scott L J
Scott Isabel
4 Light Harry (Ruth)
451 1 Payne Eva
2 Watson John R (Rose)
453 1*Spearman H Mrs
2 Sadler A T Mrs
3 Culley Francis J (Matilda)
457 Gow Russell
*Ireton Adam
459 Lapointe Nellie Mrs
461 Erwin John (Theresa)
463 O'Callaghan Gertrude

◆ Lyon st intersects

465 Lillian's Beauty Parlor
473*Wilkins Martha Mrs
475 1 Peskett Wm (Louisa)
2*Mackey Elizth
*Mackey Ruth
3 Coughler Lyal (Lila)
477*O'Brien Jos
481*McAuley Bridget Mrs
483 Boucher Joseph (Ethel)
485 Biron Emmanuel (Irene)
487 Smith Olive M Mrs
489 Richardson Eleanor Mrs
491 Chabot Eileen Mrs
493 Webb Robt (Katherine)
495 Lemire G Arthur (Helen)
495½ Kennelly John E (Anne)
497 Poitras Adelard (Aurore)

# 1945 LISGAR STREET-B

*SOURCE: MIGHTS*

503 1 Montgomery Hugh (Isabella)
2 Armstrong Annie M Mrs
505*Bowes Anna Mrs
507*McLean Frances Mrs

◆ Bay st intersects

531*Fields Margt A Mrs
533*D'Arcy Michl
535 D'Arcy Thos (Margt) transfer
539*Moss Mary L
543 Ayotte Myrtle
*Minahan Thos
545 1 Cook Flora I
2 Absent
547 1 Husselbee Stanley (Audrey)
2 Shipway Gordon (Claire)
547½ Larkin Mary Mrs
559*Foster Lyall (Myrtle)
561*Walsh David (Beatrice)
563*Baxter Mary Mrs
565 Fairfield Dionne (Rose)

◆ Percy st intersects

567 Stoqua Annie Mrs
569*Plunkett Lena
571 O'Hearn Morris P (Elizth)
573 Burke Albert E (Mabel)
575*Murphy John A (Emma)
577 Fermoyle Francis (Annie)
579 Scarborough Apts
1 Gibbard Arthur J (Gertrude)
2 Powers Lawrence J (Mildred)
3 Blake Wm J (Mary)
4 Stanley Bert
581 1 Mulligan Ida
2 Merrill Milton H (Bessie)
3 Hodgins Wm H
4 Gougeon Violet Mrs
585*Boyle Francois J (Azemia)
Lovegrove John (Marie)
587 1 Young Richd (Alicia)
2 Alexander Clifford D (Jeanette)

SOUTH SIDE .....

24 1*Barber Herbt G (Bessie)
2 Marshall Kitt Mrs
3 Lyons J L
Collegiate Playgrounds
48 Scharfe Sydney F (Dorothy)
Bigelow Wm F (Rose)
56*Semple Frank G (Bessie)
60*Anderson Florence Mrs
66*Snowden Johnston M Archdeacon
66A Blair A Geo (Margt)
78 RCN Officers Mess

◆ Cartier st commences

102*Blackburn Russell (Annie)
108*Scott Duncan C (Elise)
110*MacCarthy Geo S (Audrey)
112*McCormick Alan (Isabella)
112½ 1 Stock Hazel
2 Orr Clarence H (Josephine)
114 Cabeldu Edwd H (Kathleen)
116*McCann Jessie Mrs
118 Alport Frederic (Margt)
120 Gage Leonard W

◆ Elgin st intersects

180 Royal York Apartments
Apartments—
1 Fortington Archd E (Alice)
2 Sharman F R
3 Smith Rodney C
4 Ogilvie Alex A (Patricia)
5 Stewart Cunningham Miss
6 Guay Frank
7 Watson F Mrs
8 Alexander A L B (Beatrice)
9 Phillips Alcida Mrs
10 Mulvihill Kathleen
Mulvihill Helen
11 Teskey Jane Mrs
12 Parliament Nelson
14 Sawyer Percy F W (Jean)
15 Millar Bessie A
16 Robertson Christine
17 Moore Thos J (Margt)
18 Johnston H Walter (Marion)
19 Alexander Wm J (Vera)
20 Fixter Elsie
21 Donnelly C B
22 Green Myrtle
23 Thompson Wm (Eleanor)
24 Roux Aileen
25 Sanche Donat (Beatrice) janitor
Street contd—
182 1 Burnett Donald M
2 McCabe Cecilia
3 MacDonald J M Mrs
4 Kirkpatrick W F
5 Ross M
6 Teaffe Kathleen)
7 Brule Wilfred F (Clementine)
184*Behnke Geo C (Eileen)
188*Stalker Mabel
*Stalker Eva
190*Law Saml J (Sarah)
196 Charron Donalda Mrs

◆ Metcalfe st intersects

210 Hooper Geo phy
230 Falcon Margt L Mrs
232*Cullen Anthony J (Laura)
234*Rivington W Erskine (Ruth)
236 Glenarvon Hall
1*Betts Geo S (Sarah)
2 Mills Lillian
3 Lavell Mae
250*Simpson Robt (Ethel)
252 Apartments—
1 Scott O G (Phyllis)
2 Harkness Hilda T
Fisk F E Mrs
3 Wilson John P (Alice)
4 Wall G E (Betty)
5 Marston Inez
Marston Cora
Street contd—
254*McClung Emily Mrs
256*Sheppard Emma Mrs
262*Jagger Florence Mrs
264 Rutland Apartments
L Nutting Jas K (Helen)
M Gauley Wilhelmina Mrs
N Hage Conrad O (Margt)

◆ O'Connor st intersects

278 Ellis Robt H phy
284*Gratton David (Mary)
288*Yake Margt J Mrs
Thomas Geo W (Emily)
292 Barnaby Albert (Georgiana)
294 Dominion Rubber Co Ltd
1 Drysdale Margt
2 Pyefinch Harry (Mary)
300 Hobbs Glass Ltd
306 Lyon Robt (Mary)
308 Nixon Mary Mrs
310 Quinn Louise
312 Fetterly Edgar (Sadie)
314 Ottawa Chinese Mission & Christian Assn
316 Scott Margt Mrs
318-22 Pestroy Co exterminators
324 Radio Supply Co

◆ Bank st intersects

340 Berman Mary Mrs
342 McFarlane Son & Hodgson Ltd whol staty
344 David Gertrude Mrs
Reid Stove & Furniture Store
346 Hopson-Lillico Tire Sales
358 Montrose Apts
1 Hill Nettie M
*Hill Christy Mrs
2 Morrison Geo W (Winifred)
3 Fraser Carlyle C (Nettie)
4 Campbell Lillian
Campbell Marion
Dundas Fred N (Beryl) caretaker

# 1945 METCALFE STREET-A

*SOURCE: MIGHTS*

33 Powers Restaurant (side ent)
35-47 Windsor Hotel The
Hart Mary H Mrs
Windsor Grill rest
37 Derouin Oscar L optician
47 Villeneuve Jean barber

◆ Queen st intersects

49 METROPOLITAN CHAMBERS
Rooms—
1 Matthewman Geo P dentist
1A Mountford Salon beauty parlor
2 Ross Chas W real est
3-5 Emery's Health Treatments
5 Community Insurance Agency Ltd
6 Scott Howard L optician
7-12 Canadian Geographical Society
14 Moore Geo H (Mildred)
Street contd—
51 Ottawa News Service
53 Greene & Robertson ins brokers
Lake St-Sixte Fish & Game Club
53½ Benoit Elie J barber
55 Ground floor—
Bell G Gordon office
Metcalfe & Unger barrs
1-3 Absent
6-9 Binks Harry S ins agt
7-8 Richards & Abra archts
61 Piccadilly Koffee Shoppe
Hay Winnifred Mrs
61½ Tokaryk John J (Sonia)
Alexander Jas (Mary)
63 Glusberg David cleaning & pressing
67 Metcalfe Smoke & News Shop
67½ Rerine Harold (Renee)
69 Zahab Nicholas A (Eva)
71 Metcalfe Sweets

◆ Albert st intersects

81 Metcalfe Apartments
Apartments—
1 Gauthier Edna E
2 Tierney Margt C
3 Barnes Gabrielle Mrs
4 Calnan Jane Mrs
5 Van Dusen Marion B
6 Graham Gertrude
7 Nordman Jos
8 Lawrence R J
9 Mason Florence Mrs
Kelly Kathleen
10 Tevens Pauline
11 Rochon G B Mrs
12 Eaton Fraudena Mrs
14 Littlepag P H
15 Forsyth Wm C
16 Millman Robt (Margt)
17 Hunt Nora M
18 Lynn Theresa
19 O'Brien Lauda
20 Wood E W S (Hilda A)
21 Babin Rita L
22 Folkard C A Miss
23 Barnett Hugh W (Frances)
24 Simpson Hazel
25 Jones W Caron (Lillan)
26 Gravelle Elizth Mrs
27 Cossitt Jean M
Cossitt W Mona
28 Ruddy Kathleen
29 Leonard Catherine
30 Jocelyn Griffith F
31 Lancaster Edith
33 Brown Ruby Mrs
(Basement) Ninman Theodore (Dorothy) janitor
Street contd—

◆ Slater st intersects

97*Gurland Max (Bella)
99 Gurland Max fruit

107 MacDonald Apartments
Apartments—
A Mills Amelia Mrs
1 Macdonald J Alfred (Helen)
2 Young Phyllis E Mrs
3 Gillespie John P (Pauline)
4 MacDonald Mary E Mrs
5 Kimpton Chas H (Alice)
6 Conway Morna G
7 Primeau Gloria
8 Phippen Mary
9 Ireland Donald
(basement) Beaulne Aurelien (Alice)
Street contd—
109 Boulerice Philip (Carmel)
111-113 Masonic Temple
French John F dentist
French Felix A dentist
Morrow Arthur B dentist
117-127 Y M C A

◆ Laurier av w intersects

133 Y W C A
Travellers' Aid
151 London Arms Apartments
Apartments—
1 Vacant
100 Argue Edythe M
101 Miller Harriet Mrs
102 Elichuk Michl (Pauline)
103 Wood Edwd H phy
104 Hart Grace
105 Connolley John S (Mary)
106 Kemp Harold (Grace F)
107 Burns T H (Helen M)
108 Robinson Gilbert de B (Joan)
109 Cavaghan Geo G (Peggy)
110 Davidson G E Mrs
111 Jamieson Robt E
200 Moffatt Donald M(Mary)
201 Moxley J F (Mary M)
202 Russell Geo (Florence)
203 Brown Wm J (Grace)
204 Valiquet Grace Mrs
205 Petaplece David K
206 Seal Percy L
207 Ready Clarke (Marjory)
208 Willis Albert (Lydia)
209 Davison Gladys Mrs
210 Moffat Anna V
Moffat Sybil
211 Michener Edwd Senator (Mary E)
300 Ryan B G (Senora)
301 McCullough Charlotte S
McCullough Margt S
302 Potter Alex O
303 Garry John J (Carmel)
304 MacLaren Agnes H Mrs
305 Dolan Betty E
306 Ball Herbt M
307 Johnston Chas F (Lillian)
308 Gauthier Kenneth
309 Maloney M Frank
310 Freison E
311 Kearns Elizth
400 Forbes W Norman
401 Robins Gordon P
402 McGill John A (Marjorie
403 Hall Maude H
404 Hendrie Richd A
405 Powers Margt
Powers Veronica
David G
Arbuckle Edna
406 Rowan Marie L
407 Hardy Ethel
408 Pettit Stanley H (Amelia)
409 Sundberg Anna M
Sundberg Maya
410 Smith Wm J (Bessie)
411 Gay Glen (Ruth)
Street contd—

◆ Gloucester st intersects

175 Notre Dame College

◆ Nepean st intersects

183 Wellington Arms guest house
*O'Connor Kathleen
185*Wilson Muriel Mrs
MacDonald B Wesley phy
Mount Harry T R phys
189*Courtenay John D surgeon

◆ Lisgar st intersects

201 Queen Elizabeth Apartments
Apartments—
1 Friend David H (Marie E)
2 Giroux Beatrice
3 Soutar Elizth Mrs
Carter Geo (Mabel)
4 Chisnell Edwd M (Lauretta)

The star (*) appearing

# 1945 METCALFE STREET-B

*SOURCE: MIGHTS*

◆ Isabella st intersects
Dept of Mines & Resources Forest Products Laboratory

◆ Pretoria av intersects

479 Cheesman Jas W (Carrie)
481 Bayfield Cecil H (Nora)
483 Loates Albert (Jean)
485 Cameron Hazel C
Duncan James (Margt)
487 Wilson R Mrs
*Wilson Greta
489 George Abel (Martha)
Kelly Isobel
491 McCulloch John (Jean)
493 Pearson Sidney J (Helen)

◆ Strathcona av intersects

495 1 Robertson John F (Elizth)
2 Owens Herbt T (May)

◆ Patterson av intersects

493 Van Dusen Francis L
499*Mix Jas H Mrs
501*O'Grady Florence
Morse Carl S (Georgina)

WEST SIDE .....

10 Capital Trust Corp Ltd
14 Basement—
Gage W J & Co Ltd staty
First Floor—
McDougall & Cowans brkrs
Second Floor—
MacLaren Charles H barr
Hill & Hill barrs
Third Floor—
McHugh & Macdonald barrs
Black Harold S bonds
McDougall Morris journalist
MacLaughlin J Beverley real estate
Bousall Richd H chart acct
Fourth Floor—
Yates Harry A chiropractor and radionist
22 C N R executive offices side entrance
CNR Ticket Office (side entrance)

◆ Sparks st intersects

Dominion United Ch of Canada

◆ Queen st intersects

64 Dunkirk Hotel

◆ Albert st intersects

72 Peerless Apartments
Apartments—
1 Close John
2 Spelling Catherine
3 Armitage A Earl R (Marion)
4 Muckinhirn Conrad
5 Williams E Miss
6 Millington Irene
7 Upshall Albert W (Selena)
8 Sims Ida Mrs
9 Byers Kathleen
10 Augler Emily Mrs
11*Shenkman J Harold
12 Mercill Mary C E
13 Cunningham Horace
14 Powell Naomi C
15 Tuss Anthony (Mary)
16 MacKenzie Jean A
17 Leterneau Vincent
18 Rennie Doris V
19 Morel Roger
20 Welch Martin
21 Whitmore M Eleanor
22 Casgrain Cecile
23 Lacourlere Aurelie
24 Nash Anna B
25 Mackay M A Violet
26 Kennedy Ruth
27 Drew W G
28 Saumweber Bernice
29 Malouin Ida
30 Landles Archd (Mary)
31 Cutler Harold (Ethel)
Street contd—
92 Cavey Norman (Mabel)

◆ Slater st intersects

96 Asbestonos Corp Ltd
98 Sutherland Ernest barber
100 Apartments
A Kemp Stanley W (Marie)
1 Pilon Romeo (Margt)
2 Brown Emily Mrs
Habib Hal
3 Absent
4 Hamilton Earl
5 Absent
6 Absent
7 Andrews Laura
Joanis Claire
8 McRae Timothy
9-10 Sloan Lawrence (B)
11 Pepin Rose
Street contd—
104 Atkinson Wm (Harlette)
108 Crawford Ivy Mrs
112 Flesher Jos (Rachel) tlr
Flesher Ben tlr
114 Carnegie Public Library

◆ Laurier av w intersects

150 Westminster Apartments
Apartments—
1 Gaudet Jean
Laut Catherine
2 Parsons J I St Clair osteopath
Linnen Ray A osteopath
3 Ingraham R C J (Mabel)
4 Bond Emma
5 Surtees Walter C (Estelle)
6 Ferguson Geo (Marion)
7 Kennedy M T Miss
Jocko M Agnes
8 Wood Edwd H (Famita)
9 Laurie Isabel Mrs
10 Cromarty Wm D (Beatrice)
11 McNeary Anna Mrs
12 Zabou Alex (Violeta)
Velenko Ivan (Nadia)
14 Giguere Rudolph (Bessie)
15 Anderson Fredk (Florence M)
16 Egan Wm J
17 MacKinnon A D Mrs
18 Percival Margt L
19 Begin Chas A (Antoinette)
20 Dillon Gerald Mrs
21 Eaman Cecil F (Winifred) optometrist
22 Eades T A Mrs
(basement) Chiswell Fredk (Evelyn)
Street contd—
152 Women's Active Service Club
St George's (Ang) Church

◆ Gloucester crosses

160*Mahood Albert E (Hazel)
162 Scott Mary D Mrs
Stuart Kenneth
164 Campbell Geo A phy
170 Rooney Lawrence (Anna)
172 Fleming Annie Mrs
174 Burnett Albert E (Laura)
176 Greenwood Sarah Mrs

◆ Nepean st intersects

180 MEDICAL ARTS BLDG
Medical Arts Dispensary
Rooms—
G1 Thackeray Jos B phy
G2 Derby Leonard L phy
G4 Smart Robt E phy
G5 Patterson Bryson C oculist
101 Grimes Sylvester E phy
104 Barnhart Walter S phy
105 Stevens Wm J phy
106-8 Murray Jos M phy
200 Storeroom
201 Medical Council of Can The
202 Puddicombe John F phy
203 Coupal Jean L phy
204 Delahay J Regd phy
Caven Wm E phy
205-6-7 McNabb Atholl M phy
301-3 Evans Stuart phy
304 Graham R Milton dentist
305 Spiro Chas H phy
306 Pearlman Lyon N phy
308 Guest Wm A phys
309 Service Stanley F phy
310 Neilson H Kenneth phy
401 Dunning G Willard surg

# 1945 NEPEAN STREET-A

*SOURCE: MIGHTS*

264 Blacher Moses tlr
266 Ayoub Abraham (Jessie)
268 Kayo's Meat & Grocery
◆ Wilbrod st intersects
274 Absent
276 Hamel Jeannette Mrs
280 O'Doherty Hanna Mrs
286 MacIsaac Ronald A
288 Selton Apartments The
1 Chevassu Jean P A (Lucienne)
2 McLean Ethel G
3 Cullen Michl J (Mary)
4 Fillan Germaine L Mrs
5 Johnson Jessie Mrs
292*Arnold Wm (Georgina)
294 DeBlois Jos J (Gilberte)
296 Salter Job (Frances)
◆ Laurier av e intersects
298 Lalonde Arthur (Rachel)
300 Laperriere Berthe L Mrs
302 Gareau Noah (Emma)
304*Belanger Maurice A
306*Chalifour Joseph E
MacLaren J E E (Ruth)
308 Summers Peter
Reck Robert (Ruth)
310 Empey Mary Mrs
312 Doyle Joseph M (Mary)
314 Carriere Romeo (Eva)
316 Dermer Sydney (Sybil)
Applebaum Louis (Jeannette)
318 1 McLeod Ernest G (Joan)
2 MacMillan Clara
◆ Osgoode st intersects
392 Roy Bruno (Flora)
394 Kealey Christopher (Elizth)
396 Mayotte Josephine Mrs
398 Seguin Hector (Juliette)
402*Lamb F Mrs
406 Boulay Theodore (Victoria)
408 Pappas Peter (Alice)
410 Peters Jos (Anne)
412*Landau Isaac (Ettie)
414 Laroso Mary Mrs
416 Hicks Raymond H (Cecile)
418 Maloney Margt Mrs
420*Lalonde Elzear
422 Kufsky Simon (Fanny)
424 La Rock Peter (Mary)
426 O'Leary Michl J (Bernice)
428 Bergin Dennis (Julia)
430*Gliddon F Claude (Florence)
432*1 Zilberg Louis (Anna)
2 Rudnicki Jos (Elizth)
434*Shabinsky Louis (Anne)
436 Jackson Katherine Mrs
438 Tessler Rose A Mrs
440 Bellemare J Octave (Dora)
◆ Somerset st e intersects
442 Gursby Frank (Ethel)
442½ Farnand Anthony Mrs
444*Lewis May
*Lewis Lorna N
446*Day Chas M (Ethel)
450 Hicks Stephen H (Marion)
452 Battle Henry J (Mary)
454 McPhee John (Elizth)
456 Vincent Chas G (Edna)
458 McGillis Nell R (Helen)
466 Dionne Jules (Alma)
468 Barlow Wm H (Gertrude)
470 Rogers Donald (Mildred)
472 Pasch Olive Mrs
474 Rainboth Louis H (Simone)
476 Parent Chas E (Kathleen)
480 Paquin Rene (Alice)
482 Williams Christina Mrs

**NEPEAN, runs west from 180 Elgin to Bronson av, intersecting Bank st at No. 209, second south of Laurier av w, Central and Wellington Wards.**

NORTH SIDE .....

11 Pigeau Hermas J (Celestine)
15 McGuiney Lila
17 Staton Norman H (Elizth)
19 Markey Bertha A Mrs
27 Congregation de Notre Dame School
◆ Metcalfe st intersects
81 Ritchie Bertha Mrs
83 Fairbairn Geo E
85 McLennan Apartments
1*McLennan A Gordon (Ruth)
2 Garwood M
3 Kelly Alfred E
4 Hall M E Miss
5 MacArthur Mary
87 McConnell Irene
89 Rice Arthur (Annie)
91 Sutherland Ernest E (Olive)
95 Chambers J Herman (Gladys)
97 Robertson Nathaniel R
101 MacLennan Margt Mrs
103 Eadie T Wm (Oddarlah)
105 Lesage Agnes
107 Dale Mary Mrs
121 Rose Apartments
Apartments—
1 Simpson Bertha
Hartrick Anne
2 Barrett Amy M N Mrs
3 Ferguson Thos B (Blanche)
4 Patterson Regd G (Marguerite)
5 Main T
6 Murchison Irene
7 Eward Phoebe E
8 Wilson Gretta
A McDonald John A (Hannah)
Street contd—
123 Apartments—
1 Lemieux Jeanne
2 Graham Walter (Dorothy)
3 Pyle Donald (Mary)
4 Williams Harry E
Williams Edwd R
5 Scott Paul (Eileen)
6 Kennedy Andrew M (Helen)
Street Contd—
◆ O'Connor st intersects
135 Rothesay Apartments
A1 Breen Anna
A2 Chadwick M Ena
Chadwick Ethel
A3 Connolly Winnifred
Young A Myrtle
137 Ellis Alice Mrs
143 Harlem Apartments
1 Diamond Esther Mrs
2 Sparks Jas T (Ina)
3 Cathcart Esther J Mrs
A Murdoch Jean Mrs
153-155 Havey Apartments
Apartments—
1 Gregg Cecelia
2 Brodrib Mary M Mrs
3 MacDonald Wm J
4 Lafortune Frank (Florence)
5 Ferguson Alex J (Violet)
6 Bradshaw Richd A (Amy)
7 Rafuse Celetis Mrs
8 Forrest Janet Mrs
9 Belliveau A J (Kathleen)
10 Conlin Margt Mrs
11 Driscoll Adelia Mrs
12 Pallett Alfred R (Helen)
basement Bellehumeur O janitor
Street Contd—
157 Smith Marie R Mrs
159 Madden Emma M Mrs
161-163 Havey Apartments
161 1 Meloche Montague W
Meloche Bertha V
2 Kiggins Francis E
163 1 Walsh Kathleen M
2 Chick Thos E (Elizth)
165 Havey Catherine Mrs
167 Lever Ada Mrs
169 Gervais Eugenie
171-175 Lowe-Martin Co Ltd prntrs
175 Dept of Natl Defence (Historical Section)
British Food Mission
177 Wing Chung Kung Laundry
179 Brocker Theodore (Mary E)
◆ Bank st intersects
203 Grant Russell (Jean)
209 1 Goldstein Bella Mrs
2 Dupuis Leo
211 Moyle Nora Mrs
215 Keeley Edith Mrs
217 Saunders Clarence (Iris)
219 Hobbs Pearl Mrs
221 Klontelg John S (Clara)

# 1945 NEPEAN STREET-B

*SOURCE: MIGHTS*

2 Rowan Margt
3 Kelly J A
4 Poole Ethel M
Poole Mary J Mrs
5 Cote Marie E
6 Coffey L E (Gertrude)
Street Contd—
38-40 Lord Amherst Apartments
Apartments—
*2 Black Harold S (Florence)
3 Lemieux L
Lefebvre Antoinette M
4 Bengough Percy (Alice)
5 Stewart Arch W (Emeline)
6 Villeneuve Edwd (Hazel)
7 Marleau E Mrs
Hawley F Miss
8 Richards J H (Regina)
40 1 Dunlap J A
1A McKechnie Gertrude Mrs
Street contd—
52 Absent
◆ Metcalfe st intersects
88 Maclyn Apartments
Apartments—
1 Knox Madeline A
2 Gilchrist Lilian M
3 Lynott W J
4 Mulvena Patricia
VanDusen Mabel L
5 Wills R Lorne (D L)
6 Oxford S W
7 Cairns Alice I
8 Murphy W F
9 Cook W
10 Dunnet Jean W
11 Allingham Leita V
12 Corbett Helen
13 Lowry Edmund (Mayme)
Street contd—
94 Bradley Wm A (Frances)
Tilton Memorial House Women's Auxiliary Diocese of Ottawa
98 Absent
100 Absent
104 Lamont Flora Mrs
106 Elliott Reginald (Phyllis)
108 Brophy Timothy (Mary)
110 Ellen'O Apartments
1 Kilgour Wm H
2 Kirwan Mary T
3 Anderson Etta Mrs
Harquail T V
116*Argue J Fenton phy
◆ O'Connor st intersects
132-4 Prendergast Forrest (Margaret)
136 Brown Edith Mrs
138 Cafferty Bertha Mrs
140 Madden J Ernest
142 Belanger Anna J
144 ———
Hadwen Chas (Dorothy)
144½ 1 Langstaff Wm C (Jeanette)
3 Darveau Maurice (Jeanette)
146 Monson's Cleaners & Dyers
148*Ellis F (Mary)
152 McGahey John H
156*Grist Harry T
Laidley A Miss
Root E Miss
MacIntosh Veronica
Damon Elwin
158 1 Proulx Benjamin A
3 Hemming Jane Mrs
4 Enright Alice S
160 1 Higgerty Irene Mrs
2 Day Jas R (Minerva)
162 Bridge Chas E
164 Fawcett Bruce (Bessie)
174 Apartments—
Basement—
Delmer Thos W (Bertha)
1 DeLisle Mary A
1A Burney Lyle (Ada)
2 Quinn Lawrence J (Muriel W)
2A Auclair D Miss
3 Bell Gertrude E
3A Battison Wm J (Margery)
4 Freeman Elizth
Lindsay Evelyn
Zarow Beth
4A McDonald Jean K
5 Johnson Norman
5A Choquette Richd B (Nannette)
6 Borneman Ernest (Eva)
6A Smith Walter
7 Hanneson Beatrice
Benson Ruth
Johannson Vera
7A Harris Robt F (Pauline)
8 Broadfoot S Rupert
8A Turfus Kalder (Eileen)
9 Huband G B
9A Thompson Wm J (Jennlem)
Street contd—
176½ 1*Stapleton Theresa Mrs
2 Hamilton Josephine L Mrs
3 Walker Chas C (Florence)
178 Norway Apts
Apartments—
1 Athey Stanley (May)
2 Steele Harry (Sarah)
3 Thompson Harold (Margt)
McCrorie Margt electrolysis
4 Kummen Harold T
5 Mackay G Kay
Mackay Muriel
6 McCloy Elsie G
7 Sparks R Russell
8 Lapointe Leo
9 Cassidy E M
10 Marteinsson Anna
Marteinsson Freida
11 Laplerre P W
12 Campbell Don
13 Lawrence Norah
Lynch D
14 Hatch F J
15 Bardal Rae M
Fredrickson R
16 Corcoran John B
17 Calderone Gus (Dorothy)
Street Contd—
◆ Bank st intersects
202 Absent
204 Dewar Johanna Mrs
206 McNab Minerva Mrs
208 Newton Johanna Mrs
210 Baldry Carson J (Bertha)
212 Romanik David (Kay)
214 Bowes Michl (Mamie)
216*Cumming Peter H (Elsie)
216½ Yee Harry
218 Ousley Elsie C Mrs
220 Knight John (Lillie)
220½ Laveau Albert (Andrea)
222 O'Leary J Albert (Anna)
224 Forest Gilbert P (Rita)
226 Neudell Rose
230 1 Erskine Douglas (Maurita)
2 Mullen Clifford (Florence)
234 Mahoney John J (Jennie)
236 Blanchfield Reuben
238 Woo John Indry
242 Charlebois Jos L (Laurea)
246 Scott Annie Mrs
◆ Kent st intersects
260 Elias Saml (Martha) confy
262*McMahon Agnes R Mrs
266*Byrne Mary
270*1 Saunders Allen H
2 Weir Florence M
274*Beahen John P (Elizth)
Whelan Wm H blksmith
276 Whelan Wm H (Kathleen)
290-300 St Patrick's Schl (girls)
302 1 Wilson Herbt R (Georgina)
2 Dewan Edmond P (Violet)
304 Cameron Roy C (Dorothy)
306 Blair Geo W (Barbara F)
308 Mahoney P J Mrs
◆ Lyon st intersects
324 Whitelaw Elizth Mrs
326 Maxwell Claire
330 Scharf Jane Mrs
338 Lynch Patrick (Violet)
342 Dickson Charles (Ethel)
352 Quinn W J (Winnifred)
356 Leclerc Adolphe (Mary)
358 Leclair Wm (Mary)
360 McLaren Jas (Hattie)
362 Carey Alex R (Florence)
364 Renaud Fred (Doris)

Oblate
SOUTH SIDE.....
Ste Famille (R C) Church.

O'CONNOR, runs south from Wellington, opposite West Block to Exhibition Grounds, Victoria, Central and Capital Wards

EAST SIDE .....
7 Dept of Secretary of State
9 Victoria Barber & Beauty Shop
11 Victoria Sandwich Shop confy
15 Hewit's Messenger Service
17 Butterworth Chambers
Rooms—
3 Rowles Geo
4 Pythian Hall
5 Export Credits Insurance Corp
6 Barnes Gladys mus tchr
7 Harvey Peter (Grace)
8 David Geo
9 Vacant
◆ Sparks st intersects
33 Bryson Graham Co Ltd warehouse
35 Loyer Eugene barber
37 REGAL BUILDING
Vacant
◆ Queen st intersects
59 Nininger Jack tobacco
61 Boulouoon Constant (Blanche)
63 B B Cafe
65 Kasouf's Tea Room
67 Kasouf Alfred (Annie)
69 Kelley Jas B gro
◆ Albert st intersects
71-77 Bytown Inn
71*Brigham Thos G
73 Dunn Geo barber
79-83 Supertest Petroleum Corp Ltd Ottawa Div and Serv Station
Finnegan Jos B ser stn
◆ Slater st intersects
93 "Powell's" lds tlrs
95 Harry's Barber Shop & Shoe Shine
97 Sheen Alfred J (Abigal)
99 McCuaig Ann Mrs
101*Purdy M Mrs
103 Aris Laura Mrs
105-111 Cyr Florida Mrs
107 Riendeau Juliette
115 Hill John M typewriters
117 Premier Apartments
Apartments—
1 Pyeflnch Irene F A
2 Trowsse Annie R
3 D'Arcy Eleanor
4 Helps F D (Edith)
5 Arsenault Chas (Christina)
Buckingham Howard C
6 Pollard Maxwell A (Rose)
7 Duggan Geo (Angelina)
8 Stewart Robt (Dorothy)
9 Epstein Sami (Eva)
10 MacDonald Wm C (Shiela)
11 MacGowan Matthews C (Laura)
12 Campbell D Ronald (Helen)
12A Fullerton John J (Patl)
14 Marsh Kenneth E (Dorothy)
15 Patterson Bert (Mona)
16 Graham John M (Lillan)
17 Blondin Emile J (Ethel G) supt
Street contd—
119 Emile's Salon beauty parlor
◆ Laurier av w intersects
Cities Service Oil Co Ltd
Belaire S Leonard auto service stn
143 Moulds Chas A (Alma)
145 Delaye Barbara E Mrs
149-151 Comrie Willard (Ada)
153 Chamberlain Mary Mrs
◆ Gloucester st intersects
155 Kenwood Apartments
Apartments—
1 Foster A Leslie (B)
2 McAdam Kenneth M (Barbara)
3 Schwartz H L (Frances)
4 Sharp James M (Marion)
5 Crowther Winnifred
6 Welsh Elizth
7 Sabourin Anna Mrs
8 Lurie Doris Mrs
Denenberg David (Fannie)
9 Thistle Melville W (Lauretta)
10 Boyd James E
11 Robertson R G (Beatrice)
12 Bawden Albt J (Renee)
13 Lefeuvre F H (Shirley)
14 Watt J A (Gwendolyn)
15 Billings Veronica
16 Levy Nathan (Clara)
17 Chamberlain Harrison (Jessie)
Street contd—
◆ Nepean st intersects
179*Tremblay Joseph R (Blanche)
189*Argue J Fenton phy
191 Legault Edgar E (Violet)
193 McGann Nellie Mrs
195*Klock Alonzo J (Violet)
199*Stratton Chas R (Geraldine) chiropractor
201 Wembley The
1 McDermott Mary Mrs
2 Hearn Sophia Mrs
3 McLatchie Roy (Marion)
4 Carmichael S
5 Steele Gladys D
Basement, Kelly Edwd (Margt)
203 Hoare Lorna M
◆ Lisgar st intersects
205 Walton Apartments
Apartments—
A Wolfe Norman (Bella)
B Wolfe Nathan (Rose)
C Birchall Kenneth F (Helena)
D Gordon Jessie A Mrs
E Thomson Wm (Kathleen)
F Segall Louis (Mary)
Street contd—
207-11 Alden Apartments
Apartments—
1 Smith Thos J
2 Graham Geo
Graham Earl
Graham Willard M
3 Hills Edith Mrs
4 McGale Edwd
4A Appleby Morris (Bertha)
5 Hawes Lottie Mrs
6 Gardener Michl W
7 Sauriol Clara
8 Meldrum Gordon H (Mary J)
8A Meleghy S J
9 Warener Arlie
10 Boyd Fraser
11 Taylor Marjorie
11F Mitchell Hazel
12 Harvey Robt (Marjorie)
12B Pelllas Wm (Glory)
14 Charlton Alonzo (Pearl)
Street contd—
221 Shapiro Chas E (Rose) phy
◆ Cooper st intersects
231 Donnelly Geo F (Hilda)
235*Alford J H (Agnes) phy
◆ Somerset st intersects
239 Rodger Robt K (Doris)
261 Benson Stafford S C (Katherine)



The star (*) appearing after street number indic



585 Prince Rupert The
Apartments—
1 Borysink Annette Mrs
2 Landon Paul (Mildred)
3 Meredith M Mrs
Kennedy M Mrs
4 Thomson Wm J (Cecile)
5 Harney Cinderella
6 Glavin E M Mrs
7 Dawson Jeanette Mrs
Swartz Ann
8 Whillans Barbara
9 Barker H C
10 Blackwood Malcolm (Helen)
11 Abell A Sinclair (Amy)
12 Willis Eugene (Phyllis)
13 Beamish W Geo (Pearle)
14 Sutherland Stewart (Marion)
15 Dickson James R
16 Carson John J (Mary)
17 Palen Mabel Mrs
18 Buchan John A (Jeanette)
19 Mitchell Alec (Mary)
20 Hart M A Mrs
21 Boyd Nat (Clara)
22 Lepage Ida M R
23 Greene Ed J H
24 Heard Trevor
25 Verner Hubert (Mary)
26 ———
Street contd—
591 Clifton Apartments
Apartments—
1 Gervan Lloyd A (Winnifred)
2 Wheeler Donald A (Sophie)
3 Lenny Lance (Edith)
4 Weeks Bessie G
5 Cornell Roger W (Phyllis)
6 Eastman Geo B (Margt)
Street contd—
◆ Third av intersects
597 Stevenson B Cleveland (Hilda)
599 Westwick Harry (Rubina)
601*Brown G Stewart (Elizth))
603*Ross Robt L
◆ Fourth av intersects
607 Rorke J Arthur (Marion E)
609 MacLaren Sarah Mrs
611 Hawthorne Cecil (Hilda)
Adams John (Cherry)
Warren K (Phyllis)
613 Munro Gordon C (Dora)
615 MacRae Frank (Inez)
◆ Fifth av intersects
WEST SIDE .....
◆ Sparks st intersects
36-40 Zellers Ltd side entrance
◆ Queen st intersects
HUNTER BUILDING
Basement—
Dept of Public Works Photographic Service
First Floor—
Civil Service Commission clerical staff
Second Floor—
Dept of Transport
Air Services Branch
Airways Branch
Civil Aviation Division
Radio Division
Third Floor—
Dept of Transport
Pilotage Division
Fourth Floor—
Dept of Transport
Deputy Minister's office
Fifth Floor—
Dept of Transport
Personnel Div
Treasury Office Dept of Transport and Fisheries
Sixth Floor—
Dept of Public Works, Treasury Office
Civil Service Commission Executive Offices
Seventh Floor—
Dept of Public Works Executive offices
Eighth Floor—
Dept of Public Works Engineers br
Ninth Floor—
Dept of Pub Works Architects br
Street contd—
◆ Albert st intersects
70-80 Bell Telephone Building
Bell Telephone Co of Can
82 Vacant
84 Yuen Long chinese lndry
86 Vacant
90-92 Vacant
◆ Slater st intersects
94 Dominion Stores Ltd gros
96 Buntin Gillies & Co Ltd paper dlrs
98 Curtis Apartments
Apartments—
1 La Roy H W (Susie)
2 Piggin Alfred (Jean)
3 Kirkey Theo B (Agnes L)
4 Doherty J
5 Brennan Walter (Doris)
6 Absent
7 Adams Lloyd (Laura)
8 Creighton Howard (Velma)
9 Shaw Edwin P
10 Flower Ivy M
11Thorp Allan (Freda)
12*Couvrette James A (Doris)
Street contd—
100 Ellis Confectionery
100½ A B C Shoe Repair
102 Langdon Alfred barber
104 Shorey James (Annie)
106 Wilson Walter (Edna) gro
106½ Teddy's Beauty Parlor
108 English Fish & Chip Shop
Dell Alice M
110 Youe Hong lndry
116*Crawford James R (Rose)
118 Wolfe Nathan tlr & real est
Joly Mable
120 Electric Motor Services
124 Sevigny Joseph (Ida)
126 Sang Yee lndry
◆ Laurier av w intersects
132 Fournier Alma Mrs
134 Lafreniere Alphonsine Mrs
136 Boyle Agusta
138 Little Gladys C
142 Powers Arthur phy
◆ Gloucester st intersects
154 Dumbrell Joseph serv stn
168 Salhany Louis A confy
172 Rothesay Apts
Apartments—
B1 Poirier Helen
B2 Morrison Carrie Mrs
B3 Sturgeon Elizth I Mrs
C1 Needham Evelyn R
McFadden Myrtle
C2 Steabner Wilfrid J(Anne)
C3 Stanley Ruby E
Basement—
Chapman Frank (Myra)
Street contd—
◆ Nepean st intersects
196 Armstrong Wm H (Teresa)
198 Kitchener Apartments
Apartments—
1 Foster Horace G (Helen)
2 Pennock Corinne Mrs
3 Massie Alfred (Mary)
4 Murphy Mary E
5 Dittman Lyla

67 Mark Frank A (Edna)
69 Ambrose Stephen(Katherine)
71 1 Busko Donald (Rita)
2 Villineuve Hector (Pauline)
3 Reid Thos (Nancy)
73*Couillard John (Aldema)
85*Legault Marie L Mrs
85½ Legault Louis (Aline)

SOUTH SIDE .....

2 Smith Roland (Aurore)
4*Bernard Alex (Lillian)
6 McNicoll Paul J (Rita)
8 Vincent Albert (Parmelie)
◆ Douglas av ends
14 Sauve Wilfred A (Margt)
14½ Ouellette Conrad (Loretta)
16 Vezina Antonio (Gene)
16½ Welch Martin F (Eileen)
◆ Langevin av ends
44 Turnbull Fred
46 Bambrick Gerald (Jeanette)
48 Campbell Geo A (Elizth)
50 Courrier Jos A (Eileen)
52 Bonner Helen Mrs
58 Orbidge Hedley (Florence)
58½ Latchford L J (Gladys)
60*Larouche Jos (Elizth)
68 Gunn Bernard (Eleanor)
◆ Champlain ends
70*Deslauriers Jos L (Jeannette)
76*Love Gideon C (Beulah)
78 d Anfossy Alexis (Gosepha)
2 Norton Norval (Carol)
◆ Chapleau av ends
80 Lallamme Jacques K (Jacqueline)
82 Spalding W G (Catherine)
86*Menard Rogate (Lucienne)
92 Montpetit Berthe Mrs
Therien Jean (Marie L)
96*Arvisais Aime (Bertha)

**QUEEN**, runs west from Government Driveway to Bronson av, first south of Sparks, Central and Wellington Wards.

NORTH SIDE .....

◆ Government Driveway
◆ Confederation Square
◆ Elgin st intersects
35 Bradbury Bros brokers
37 Federal Sandwich Shoppe
39 Karam Norman J (Sadie) (rear) Ottawa Electrotype Foundry Ltd
41 Wilkins Wm E clothing
45 I.O.D.E. United Services Club canteen
53 FRASER BUILDING
Rooms—
First Floor—
40 Fraas & Bennie ins agts
40A Vaillancourt Rosario mfg agts
41 Caron Lumber Supply Co Ltd
42 Hobbs F H & Son adjusters
44-45 Candn Patent Office Records, The
46-47 Ontario Dept of Labour Inspection branch
Second Floor—
20 Canada Starch Sales Co Ltd
21 Ottawa River Forest Protective Assn Ltd
22 Moxley Robt & Son ins agt
Independent Order of Foresters Court Ottawa 41
23 Buchanan's Bulletin Regd bus news dettor service
24-25 Ewers C E acct and auditor
26 Duclos Ralph L ins brkr
27 Haskett W Irwin patent solicitor
Third Floor—
30-32 Lumberman's Safety Assn.
33 Walker Stanford J real estate
34 Deachman R J consulting economist
35 Pennock Engineering
36 McCann David ins
Fourth Floor—
40-42 Canadian Dental Corps RCAF br
43 Electrolux (Canada) Ltd
44 Hazelgrove Albert J arch
45 Candn Dental Corps office
Fifth Floor—
50-51-52-53-55-56 Canadian Dental Corps
54 Retail Credit Co Inc
Street contd—
57 Ottawa Elect Building (rear) Ottawa Elect Rly Co Ticket Office
59 Stewart R & Sons Ltd ins
61 Castledine, Poulin & Co Ltd investments
Poulin Clement J genl ins
Castledine, Des Lauriers & Poulin stock brokers
67 Warehouse
71-75 Devlin R J Co shipping department
◆ Metcalfe st intersects
103 Dominion United Church Social & School Hall
National War Finance
105 Centre Theatre (rear)
Murphy-Gamble Ltd (rear)
119 Murphy-Gamble (freight ent)
121 Elias Teniel confy
123 Martin Wm T footwear (whol)
125 Embassy The dance hall
Capitol Amusement Co
Sinclair School of Dancing
127 Hardy Arcade (rear entrance)
129 Remington Rand Ltd
133 Citizen Building (rear)
137 Bryson-Graham Ltd (rear)
139 Durocher G E whol drugs
Casgrain & Charbonneau Ltd whol drugs
143 Alhambra Apts
Apartments—
1 St Pierre Marjorie
2 Dicker Geo J
3 Absent
4 Swartman Milton J (Irene)
5 Leclair Jas A (Mary)
6 Adkins Wm
7 Absent
8 Larkin Lena Mrs
9 Gallagher Mary Mrs
10 St Pierre Gertrude
St Pierre Leda
St Pierre Lorenzo
Street contd—
◆ O'Connor st intersects
167 HARRIS CAMPBELL BUILDING
First Floor—
Civil Service Commn, Organization Br
Central Registry br
Dept of Mines & Resources printing & stnty office
Second and Third Floors—
Civil Service Commn Examination Br
Street contd—
175 Woolworth F W & Co Ltd (rear entr)
179 Jim's Taxi and Parking
189 Imperial Cabs
Chateau Cabs
Bank Street Cabs
Queen Taxi
191-197 Metropolitan Stores Ltd (rear)
199 Wartime Prices & Trade Bd
201 Office Specialty Mfg Co Ltd
203 Underwood Ltd adding and bookkeeping machines
Underwood Typewriters
Sundstrand Adding Machines
Friden Calculator Sales Agency
205 Maple Leaf Shoe Shine
207 TRAFALGAR BUILDING
Rooms—
First Floor—
101-103 Dominion of Canada Rifle Assn The
St John Ambulance Assn, Federal dist br



Queen
Trafalgar Bldg contd—
Second Floor—
Director of Civil Defence
Third Floor—
Civil Service Comm Medical Investigation Division
Fourth Floor—
401-406 Dept of Secretary of State (patent and copyright office)
407-413 Dept of Secretary of State (Trade Marks Office)
414 Storeroom
Street contd—
209 Gould's Rental Library (side entrance)
◆ Bank st intersects
217 Courtney F J & Co furn dealers (side entrance)
219 Stephen Building
RCMP Supply Stores
221 Kemnay Apts
Apartments—
1 Simpson Robt (Irene)
2 Leduc Jos O E (Idelta)
3 Beale Jas (Mary)
4 O'Keefe Geo
5 Edwards Fredk J (Winnifred)
6 McIntyre C Olive
McIntyre Mary Mrs
7 Day Charles
8 McCarthy Danl (Dorothy)
Street contd—
223 Courtney F J & Co store rm
227 Belle Claire Hotel
MacMillan Harry C (Ethel)
233-237 JOURNAL BUILDING
Journal Publishing Co of Ottawa Ltd The
Rooms—
Second Floor—
Central Can Exhibition Assn
200 Board of Trade
Directory Library
Ottawa Farm Journal Ltd The
Ottawa Valley Hunt Club
Ontario Motor League br
201 Wear Ever Brush Co
Third Floor—
302 Store room
303 Storeroom
304 Journal Publishing Co Service & Promotion Dept
305 National Dairy Council of Canada
307-8 Credit Bureau The—Ottawa and Hull
309 Royal Candn Flying Clubs Assn Inc
310 Stockroom
Fourth Floor—
400 Victorian Order of Nurses
British Ministry of Pensions
Fifth Floor—
British Ministry of Pensions
Sixth Floor—
Journal Publishing Co of Ottawa editors and reporters
Seventh Floor—
Mechanical Department Journal Publishing Co of Ottawa
Street contd—
239 Bolo-Drome Ltd bowling alleys
259-261 Parkers Cleaners & Dyers Ltd (rear)
263 Gutta Percha & Rubber Ltd
Hancock Tire Tread Co
265 Crofton Apartments
1 Proulx Charlotte Mrs
2 Barcelo Blanche
3 Rowles Ida M Mrs
4 Law Mary Mrs
267 Storeroom
271 Automotive Electric Service (side entrance)
273 Vacant
◆ Kent st intersects
291 Sparling Percy (Mabel)
293-95 International Harvester Co of Can Ltd (rear entrance)
299½ Cavendill Learmont & Co Ltd (rear entrance)
301 Northern Electric Co Ltd shpg dept
303 Canada Motor Sales
305 Inspection Board of the U K & Can
317 Crabtree Gravure Ltd photo engrvrs
319 Canadian Red Cross Society (Peace Time Office)
321 Weston Geo Ltd whol confy
◆ Lyon st intersects
333 Valley Creamery (garage)
339-343 Coca Cola Co garage
381-3 Dept of Natl Defence, Central Medical Stores
385 Arcadian Apts side entrance for streeting see also 167 Bay
1A Dolan J Frank
Doxsee Wm W
◆ Bay st intersects
403 1 Potts J Frank
Potts Edwd
1A Gardiner I E (Thelma)
2 McIntosh Parker
3 Ion John J (Patricia)
4 Bellby John S (Margt)
5 Mansell Percy T (Henrietta)
6 Moore Doris A
A Scott S W
Hutching S T
407 Dempsey Grace M Mrs
409*1 Beattie Geo A (Jennie)
2 Beattie W Balmer (Florence)
411 1 Campbell Jas B (Alice)
2 Kirk K Lloyd (Mary)
3 McCord Ethel A
439 Chapel of Christ Church Cathedral
Lauder Memorial Hall
441 Bell Gordon G (Grace)
443 Prinsep Garnet T (Maunie)
445 Lecky Wm S (Mary)
Andrews Leonard (Jean)

SOUTH SIDE .....

First Floor—
Police Court
Police Headquarters
Ottawa Family Court
Ottawa Family Court Juvenile Division
Second Floor—
Magistrate's Court
Third Floor—
Superintendent of Bldgs
Street contd—
Confederation Square
◆ Elgin st intersects
48 Popham H H & Co Ltd office equipment
50 Johnson's Furniture Store
52 Popham H H & Co Ltd
54 Vacant
60 Ottawa Area Command Dept Natl Defence
Candn Army Medical Corps X-ray Lab
Candn Army Recruiting office
Candn Women's Army Corps

265 Crofton Apartments
1 Proulx Charlotte Mrs
2 Barcelo Blanche
3 Rowles Ida M Mrs
4 Law Mary Mrs
267 Storeroom
271 Automotive Electric Service (side entrance)
273 Vacant
◆ Kent st intersects
291 Sparling Percy (Mabel)
293-95 International Harvester Co of Can Ltd (rear entrance)
299½ Caverhill Learmont & Co Ltd (rear entrance)
301 Northern Electric Co Ltd shpg dept
303 Canada Motor Sales
305 Inspection Board of the U K & Can
317 Crabtree Gravure Ltd photo engrvrs
319 Canadian Red Cross Society (Peace Time Office)
321 Weston Geo Ltd whol confy
◆ Lyon st intersects
333 Valley Creamery (garage)
339-343 Coca Cola Co garage
381-3 Dept of Natl Defence, Central Medical Stores
385 Arcadian Apts side entrance for streeting see also 167 Bay
1A Dolan J Frank
Doxsee Wm W
◆ Bay st intersects
403 1 Potts J Frank
Potts Edwd
1A Gardiner I E (Thelma)
2 McIntosh Parker
3 Ion John J (Patricia)
4 Bellby John S (Margt)
5 Mansell Percy T (Henrietta)
6 Moore Doris A
A Scott S W
Hutching S T
407 Dempsey Grace M Mrs
409*1 Beattie Geo A (Jennie)
2 Beattie W Balmer (Florence)
411 1 Campbell Jas B (Alice)
2 Kirk K Lloyd (Mary)
3 McCord Ethel A
439 Chapel of Christ Church Cathedral
Lauder Memorial Hall
441 Bell Gordon G (Grace)
443 Prinsep Garnet T (Maunie)
445 Lecky Wm S (Mary)
Andrews Leonard (Jean)

SOUTH SIDE .....

First Floor—
Police Court
Police Headquarters
Ottawa Family Court
Ottawa Family Court Juvenile Division
Second Floor—
Magistrate's Court
Third Floor—
Superintendent of Bldgs
Street contd—
Confederation Square

◆ Elgin st intersects

48 Popham H H & Co Ltd office equipment
50 Johnson's Furniture Store
52 Popham H H & Co Ltd
54 Vacant
60 Ottawa Area Command
Dept Natl Defence
Candn Army Medical Corps X-ray Lab
Candn Army Recruiting office
Candn Women's Army Corps
66 Canadian Natl Live Stock Records Bldg
Can Natl Live Stock Records
Dept of Agric Production Service br
68 Dept Natl Defence
70 Naval Service Records

72 ROBINSON BUILDING
Naval Distributing Authority Library
74-80 Dept Natl Defence
84 Harris Geo P Ltd coal, coke & fuel oil
Wright Fish & Game Club
86*Pichett Alexina Mrs
88 Queen Lunch
90 Bernier Florian
92 Villeneuve Jean barber
Danis Roland wtchmkr
94 Royal Arcanum Assoc

◆ Metcalfe st crosses
118 Boucher Exilda Mrs
120 Brown Orpha Mrs
124 Evans & Kert Ltd staty
126-128 Runge Building
Runge Press Ltd The
Second Floor—
Candn United Allied Relief Fund
Third Floor—
Red Cross Enquiry Bureau
132 Royal Candn Mounted Police (A Div)
134 Dept Nat'l Defence Personnel Section
136 1 Chaine Jeanette
2 Gringras Victoria Mrs
3-4 O'Connor Gordon (Frances)
5 Gingras Rene (Evette)
6 Neal Jos H (Bernice)
7 Lake Ruben (Sarah)
8 Macracken Saml
9 Stanley Edwin
138-142 MACKENZIE BLDG
United Kingdom and Canada Inspection Board Clothing & Stores
146-152 Garland John M, Son & Co Ltd whol dry gds

◆ O'Connor st intersects
Hunter Bldg (side entrance)
178 BRYSON BUILDING
Second Floor—
Dept of Transport, Civil Aviation Division
Third, Fourth & Fifth Floors—
Customs Excise Laboratory
Dept of Natl Revenue
Royal Canadian Air Force Labratory
180 Federal Typewriter Co Ltd
Jones Edith Mrs pub stenog
Esdale Copying Office
182 Simon Furs
Holt Renfrew & Co Ltd furs
184 Elias Geo confy
186 Rooming house
188 Reid Jas jwlr
190 Central Tailors & Cleaners
192 Egoist Book & Stamp Shop
194 Seeley Systems Corp Ltd
194½ Boston Geo S
196 Superior Barber Shop
198-200 St Charles Hotel
202 INSURANCE EXCHANGE BUILDING
First Floor—
Civil Service Commission Examination Branch
Clerical Division
Second Floor—
200 Prudential Ins. Co. of America
210 London Life Ins Co.
Third Floor—
300 Metropolitan Life Ins Co
307-312 Travellers Ins Co of Hartford Conn
316 Civil Service Commission

*) appearing after street number indicates



204 Meyers Studio photo
206 Murray's Lunch Ltd rest
210 Lida Court Rooms rooming house
Peppas Anita
◆ Bank st intersects
220 Dept of Trade and Commerce Export Permit Br
244 First Floor—
Bryson Graham Ltd repair shop
Second Floor—
Bryson Graham Ltd storeroom
Third Floor—
Royal Canadian Mounted Police storeroom
246 Scarfe & Co Ltd paints and varnishes
250*Sheppard Matilda Mrs
252 Ralph's Tire Shop
252½ Fox Thos W (Sofia)
254 Otis Fensom Elev Co Ltd
254½ Kaufman Rubber Co Ltd
260 O'Neill Chas Mrs rooms
264 Queens Rest
Hassan Hamid (Mary)
266 Schultz Gordon (Olive)
268 Brewers Retail Stores
270 Liquor Control Bd of Ont
272 Patrick Bros locksmiths
◆ Kent st intersects
294 O E Rly garage
320-324 warehouse
326-328 Ottawa Lodi Super-Treads
◆ Lyon st intersects
338 Dept of Nat'l Defence Estates Branch
340 Coca Cola Co of Can Ltd
344-8 Murphy-Gamble Ltd warehouse
380*Payne Abraham (Eleanor F)
382 Comber Auto Top
384 Queen St Garage
◆ Bay st intersects
404*Peck Wm R (Helga)
406 Konst Hermann
408 Boyd Russell L (Florence)
410 Warren Eliza Mrs
422 Aleten Apartments
Apartments—
1 Brulard Elmer C (Frances)
2 Dixon Annie W Mrs
3 Leahy Thos J
4 Sproule James B
5 Tuttle Arthur G (Margt)
6 Howard Geo S (Irene)
7 Stevenson H Lloyd (Margt)
Street contd—
424 Absent
426 101 McCarthy Eileen
102 Children Geo A (Ella)
201 Conway N F
202 Speedie Norman D
301 Charbonneau Jos R (Marie)
432*Annable Wm (Mary)
Passy deLacy (Norma)
434 1 Hope Adrian M
2 Wurtele Jas F (Mary)
3 Holdsworth Harold J (Kay)
4 Martel Henry (Helen)
5 Trafford Thos (Violet)
438 Watters Laura

QUEEN WEST, runs west from 505 Wellington to Broad, Victoria Ward.

NORTH SIDE .....

◆ Britannia st ends
◆ CNR crossing
25 Rochon Emile (Eva)
◆ Duke st ends
Civic Garage
83 Beaudet Apts
1 Wilkie Alex (Sarah)
3 Tambeau Jos Z (Clementine)
4 Dupuis Delmer (Mabel)
Basement—
Kennedy John D (Clara)
83½ Gordon Victor (Armoza)
◆ Lloyd st intersects
93 Ryan Margt rest
95 Bois L J (Jane)
97 Fortin Valerie Mrs
99 Lauzon Louis (Edna)
101 Moore John (Alice)
103 Seguin Alex (Edith)
Groulx Robt J (Anna)
107 Schunbb George (Katherine)
109 Bertrand Aristide (Lea)
111 Deslauriers Lionel (Rhea)
113-115 Capital Laundry
Capital Coat & Towel Supply
117 Villeneuve Delisca Mrs
119 Laflamme A Alfred bkbndr
◆ Booth st intersects
123 De Luxe Restaurant
125 Latreille Alex J (Ida)
127 Ricard Edmour J (Frances)
Lemaire Hilbert J (Violet)
129 Lavigne Emelia Mrs
131 Cole Herbt W (Helen)
133*Carriere Lorenzo (Irene)
133½ Ireland Preston G
135 Devine J Chas (Maud)
141 Potvin Alex (Dora)
◆ Sherwood st intersects
145 Burgess Percy L (Florence)
147 Gregoire Thos J (Grace)
149 Trottier Hermidas (Armanda)
151 Albert Rene (Albertine)
153*Bonnefant Fred (Roseanna)
153½ Vacant
157 Belmaire Thos F barber
Legendre Cordelia
157A Albert Emile (Gertrude)
157B Belmaire Thos (Marie)
159 Cousineau Lorenzo (Julian)
159½ Giroux Elizth Mrs

◆ CPR crossing

SOUTH SIDE .....

42-44 RCMP Garage
46 Standard Brands Ltd
70 Leo's Light Lunch
Ayoub Fraser (Phyllis)
◆ Lett st commences
72 Queen Fruit Service
74 Lavigne Gertrude Mrs
74A Morris Joseph (Mabel)
Richer Benoit (Noella)
Pilon Leo (Bernadette)
76 Masson Ovide J (Amanda)
76A Jolicoeur Elizth Mrs
Richer John J (Carmelle)
78 Renaud Emile (Beatrice)
78A Laviolette Wm (Dorothy)
Paquette Olive Mrs
80A Allen Mary Mrs
80-82 Bolvin A Henri (Alice) gro
82A*De Champlain Augustie (Regina)
84 O'Neil Chas (Mildred)
86*Rondeau A Louis (Regina)
96 Dominion Stores Ltd gros
◆ Lloyd st intersects
98 Berezin S (Estate) tlrs
*Berezin Fannie Mrs
100 Winter Sylvia Mrs
102*Preston Walter K (Eliza)
104*Charlebois Emile (Marceline)
106 King Edward Barber Shop
108*Deslauriers Philippe (Marie)
110-118 Therien Co Ltd carpet cleaning wks
◆ Booth st intersects
120-22 Charron Meat Market
Charron Elphege
124 Queen West Shoe Repair
Toneck Denet
126 1 Chantigny Laurent (Jeannette)
2 Vacant
3 Ages Mitchell (Denise)

353*Nelson John C (Marjorie)
355 Lang Richd (Dora)
359*Jeffrey James T (Mallcie)
361 Dier Daryl H (Jessie)
363 Buckley J Thomas (Ada)
365 Fowler G Franklin (Edith)
367 Ritchie Lawrence (Helen)
369 Mollard Geo B (Violet)
SOUTH SIDE .....
370 Garland J M (Audrey)
226*Whitney P Boyd (Lois)
228*Beckwith Ernest (Lillian)
230*Hardy H R (Lois I)
238*Stoddart T Glen (Marjorie)
◆ Reid av crosses
250*Anderson Hope V (Jean)
254*Bode Henry F (Hazel B)
258*Friedman Samuel (Rose)
262 Tyndall David G (Margt)
House under construction
270 Alexander W Ronald (M Helen)
274*Smith Allan E (Agnes)
278*Carruthers Orrin V (Beulah)
280*Nelms Geo H (Anna)
◆ MacFarlane crosses
286*Lieff Abraham H (Sadie)
290*Gavsie Charles (Sara)
294*Loeb Norman A (Amelia)
296*Sim Jack (Rosina)
298*Steel W A (Vera)
300 Osterlund Harriet
*Jarnstedt B G
◆ Parkdale av crosses
332 Gough Wm J (Elsie)
◆ Hamilton av crosses
334*Thexton Richd (Emma)
338*Little Hannah J Mrs
346*Nerin Wm I
350*Geldert Gerald M (Monica A)
◆ Hinton av crosses
354*Dempsey John W (Ilene)
356 Fordyce Alec (Ruth)
358 Dover Robt (Sara)
360 Gittleson Edwd (Sonia)
364 Robertson Delmer E (Evelyn)
366*Bertrand H Jos (Kathleen)
370 Bogue Jackson D (Phyllis)

**✝SHILLINGTON AV (City View) runs west from Fisher av to Merivale rd, second south of Carling av**

**SIMCOE runs south from opposite 111 Lees av, first east of Concord to Springhurst av, Riverdale Ward.**

EAST SIDE .....
◆ Evelyn av intersects
31*Fry Wm G (Ethel)
35*McDonald Francis (Rose)
37*Lawes Regd (Dorothy)
39*Pallett Geo H (Mary)
41*Cross Herman C (Marjory)
43*Edwards Brynley (Emily)
45*Anderson Hilton (Gladys)
53*Bailey Emile (Lucienne)
55*Leger Rose-Ella
Dominion Conservatory of Music
WEST SIDE .....
12*McQuattie Jas L
14 Brennan Jos J (Alice)
16 McFarland Jas R (Mary)
18*Priebe Edwd (Mabel)
20*Kavanagh Jas A (Florence)
◆ Evelyn av intersects
31*Goodfellow Geo (Phoebe)
Vacant
38*Waterman Fred (Marjorie)
41*Mowry Wellington S (Margt)
50*Payfer Romeo (Reine)
52*Noffke Wm (Helen)

**✝SIMCOE (City Heights, City View), north from King George av to beyond Shillington av, first east of Merivale rd.**

**SIMS AV, west from Beverly to Parkdale av, second south of Gladstone.**
NORTH SIDE .....
1 McKnight Jas (Katherine)
3 Tilson Francis (Clara)
5*Scott Ronald (Ethel)
7*Osborn Henry (Kathleen)
9*Cross Herbt (May)
19*Fee Benj R (Ida)
21 Bjarnason B G (Gladys)
25*Flacher Chas E
39 Anderson Wm (Madge)
41 McPhail Blake (Pearl)
43*Cox Joseph M (Mary)
45 Gorman Violet M Mrs
SOUTH SIDE .....
2*Whitcomb Arthur W (Jennie)
4*Webster Edwin W J (Harriett)
Nichols Herbt J (Helen)
6*Clements Geo A (Ruth)
8 Forrest Robt G
18 Vacant
20*Hayes Edwd (Ethel)
22 Vacant
24 Fahey Leo J (Delliska)
26 Moran Thos J (Margt)
28 Mason H Geo
34*Derby Emma Mrs
36 Walker John R (Hannah)
42*Goodman Kenneth (Harriet)
46*Lafleur Maria Mrs

**✝SIXTH AV (McKellar Townsite) (Westboro) runs south from Richmond rd to Carling av, fifth west of First av.**

**SLATER, runs west from The Federal Dist Comm Park intersecting Elgin and Slater at Corp of Ottawa Property, third south of Sparks to Bronson av, Central and Wellington Wards.**

NORTH SIDE .....
9 BATE BUILDING
Department National Defence
Adjutant General
11-19 AYLMER BUILDING
Dept of Natl Defence
Adjutant Generals br
◆ Elgin st intersects
45 Vacant
47 Dept of Natl Defence
Army Hut No 2
49 Ottawa Citizen's War Service Committee
83-85 Central Garage
◆ Metcalfe st intersects
121 Hudson Isabella Mrs
123 Beehler Theresa Mrs
125 Curran Mary B
127 Parent G Mrs
Laderoute Aurel (Loretta)
131 Thompson John (Florence)
133 Berube Natalie Mrs
135 Apartments—
1 McDonald Fred (Valera)
2 Simser Florence
3 Walls Hiram
4 Charbonneau Angelina
5 Sayer John (Laura)
6 Larrain Lewella
7 Wong Nun
8 Bigras Henry (Lucille)
9 McLaughlin John
10 Ford Helen
137 Absent
◆ O'Connor st intersects
171 Roberts James (Mary)
175 Ackland Ivor (Agnes)
177 Findlay John (Dorothy)
179 Ficko Wm (Marie)
183 Baxter Geo (Alice)



Slater
187 Dept of Mines & Resources (Indian Affairs Warehouse)
205-207 Apartments—
1 Wilson Edwd (Betty)
2 Turpin Thos
3 Laberge Adele
4 Choquette Edmond (Nora)
5 Burke Wilfred E
6 Loquisto Frank (Eva)
7 Pilon J D
8 McGee Kathleen N
9 Thompson Jas H (Rena)
10 Williams Elsie Mrs
Bouchard Louis (Agnes)
11 Absent
12 Wolsey M J
13 Perrigo Agnes
14 Lee Yee
15 ——
16 Desjardin Evelyn
17 Tong Philip
18 Beck E Miss
Lown J Mrs
(basement) Lafreniere Antonio (Solange)
Street contd—
211 Apartments—
1 Absent
2 Fong Harry
3 Absent
4 Joubarne Romeo (Rosa)
5 Sparham Clarissa Mrs
6 Absent
7 Absent
8 Fairfield Dolly G
9 Larocque Katherine Mrs
10 Fong Harry
11 Bedard Horace (Edna)
12 Absent
13 Thomas Joy
Lin Geo (Hum)
14 Schenck Oneida
15 O'Connor Grace Mrs
16 Dewey Gee
17 Absent
18 McWilliams J Mrs
19 Vacant
20 Absent
basement Spears Frank R (Luella)
Street contd—
215 Burkholder Fur Storage Ltd cold storage plant
217 Soulis Marcus (Jennie)
◆ Bank st intersects
237-9 R C A F
241 Royal Candn Air Force Records
243 Royal Candn Air Force
263-265 Sula Apartments
Apartments—
263 14 Barnes Gilberte Mrs
15 Bounsall Reg'd (Gladys)
16 Hurley Elizabeth Mrs
17 Terry Chas A (Teresa)
18 Davidson Grant P
19 Ryan Evey Mrs
21 Weedon Edwd (Nan)
21 Dixon Paul F (Mary)
22 Ouellette Louis (Louise)
23 Lewis Julius (Dorothy)
24 Chapman Mary Mrs
Chapman Morris (Theresa)
25 Sparks Ivan (Lorraine)
26 Buchanan B C (Olive)
27 McConnell Alexandria Mrs
28 McCarthy Larry (Alice)
29 Hibbard Ruth
30 Burke Marshall (Harriet)
31 McDermid David (Nora)
265 1 Sarazen Ted L (Marjorie)
1A Petrakos Lena Mrs
B Leduc Romeo (Rose)
2 Pommainville Arthur (May)
3 Gleeson Phillip A
4 King Helena
5 Milne Frank R (Irene)
6 Sternschein Adolph (Sally)
7 Murphy Joseph (Bernice)
8 Leonard E M (Marjorie)
9 Devaney Dorothy
9A Ellis Willard H (Jean)
10 Lake Regd A (Ruth)
11 Boult Francois (Helen)
12 Overton Rose
13 Morris Danl (Rita)
13A McLaughlin E
Street contd—
269 Cairo Apartments The Apartments—
1 Hickey Jay O
Ponting Kenneth V A
2 Bigley Laurene
3 Hussick May Mrs
4 Willis Ronald (Lillie)
5 Kidder Vida
6 Andrew A H
7 Janouski G
8 Mousseau Esther
9 Griffin Elwyn J (Margt)
10 Dickens Harry (Ida)
11 Villeneuve John E (Louisa)
12 Wright Amy
13 Roy Paul
14 Laing Roy L
15 MacKeracher Kathryn G
16 Eamon E C
17 Perrett Elizth
Kidd Elinor
18 Forbes Harold J (Myrla)
19 Pettapiece Hubert
273 Imperial Apts
Apartments—
1 Heydon Wm K (Mary)
2 Davies Richd (Fernand)
3 Barbeau Jacqueline M
4 Butt Simonne Mrs
5 Hebert Arthur J
6 Jackson Bernice
7 Devore Sami H
8 McLean Dunbar H (Ellen)
9 Burns Florence
10 Brown Gerald S
11 Johnston Lorna
12 Brackenridge Lorna
Brackenridge Phyllis
13 Wallingford Edward B
Wallingford Wilfred W
14 Coghill Helen
15 Perryman Cecil (Evelyn)
16 Fawcett Wm J (Norma J)
17 Bissell W James (Ellen)
18 Duggan D P
19 Carnahan Charles H (Jeanne)
20 Horner Katherine V
21 Kennedy Karl (Fern)
22 Valiquette Geo H
23 Kay Catherine
24 Seager J E
25 Russell Meta
26 Absent
27 Richards Marion Mrs
28 Patenaude Lorenzo (Ida)
29 Bouchard Sylvio (Emilia)
Street contd—
277-279 Brake Service Stn Ltd
◆ Kent st crosses
301 Ottawa Car & Aircraft Ltd
345 Hall Nellie Mrs
347 Risto Wm (Edith)
349 Gooden Alfred (Bella)
351 Carey Patrick (Marion)
353 Quirk Lillian I Mrs
355 Baker Lorne (Celia)
◆ Lyon st crosses
367*Costello Thos (Emma)
369 Perkins Ernest W welder
379 O'Neil Mary
383*Becker John (Mary)
385 Eades Lettie
387 Sadlier Beatrice Mrs
389 Eades Barbara
391 Martin Guy D (Nettie)
◆ Bay st intersects

6 Sternschein Adolph (Sally)
7 Murphy Joseph (Bernice)
8 Leonard E M (Marjorie)
9 Devaney Dorothy
9A Ellis Willard H (Jean)
10 Lake Regd A (Ruth)
11 Boult Francois (Helen)
12 Overton Rose
13 Morris Danl (Rita)
13A McLaughlin E
Street contd—
269 Cairo Apartments The
Apartments—
1 Hickey Jay O
Ponting Kenneth V A
2 Bigley Laurene
3 Hussick May Mrs
4 Willis Ronald (Lillie)
5 Kidder Vida
6 Andrew A H
7 Janouski C
8 Mousseau Esther
9 Griffin Elwyn J (Margt)
10 Dickens Harry (Ida)
11 Villeneuve John E (Louisa)
12 Wright Amy
13 Roy Paul
14 Laing Roy L
15 MacKeracher Kathryn G
16 Eamon E C
17 Porrett Elizth
Kidd Elinor
18 Forbes Harold J (Myrla)
19 Pettapiece Hubert
273 Imperial Apts
Apartments—
1 Heydon Wm K (Mary)
2 Davies Richd (Fernand)
3 Barbeau Jacqueline M
4 Butt Simonne Mrs
5 Hebert Arthur J
6 Jackson Bernice
7 Derore Saml H
8 McLean Dunbar H (Ellen)
9 Burns Florence
10 Brown Gerald S
11 Johnston Lorna
12 Brackenridge Lorna
Brackenridge Phyllis
13 Wallingford Edward B
Wallingford Wilfred W
14 Coghill Helen
15 Perryman Cecil (Evelyn)
16 Fawcett Wm J (Norma J)
17 Bissell W James (Ellen)
18 Duggan D P
19 Carnahan Charles H (Jeanne)
20 Horner Katherine V
21 Kennedy Karl (Fern)
22 Valiquette Geo H
23 Kay Catherine
24 Seager J E
25 Russell Meta
26 Absent
27 Richards Marion Mrs
28 Patenaude Lorenzo (Ida)
29 Bouchard Sylvio (Emilid)
Street contd—
277-279 Brake Service Stn Ltd
◆ Kent st crosses
301 Ottawa Car & Aircraft Ltd
345 Hall Nellie Mrs
347 Risto Wm (Edith)
349 Gooden Alfred (Bella)
351 Carey Patrick (Marion)
353 Quirk Lillian I Mrs
355 Baker Lorne (Ceila)
◆ Lyon st crosses
367*Costello Thos (Emma)
369 Perkins Ernest W welder
379 O'Neil Mary
383*Becker John (Mary)
385 Eades Lettie
387 Sadlier Beatrice Mrs
389 Eades Barbara
391 Martin Guy D (Nettie)
◆ Bay st intersects
453 Flesher Morris (Kathleen)
455 Arbuckle Frank (Blanche)
457 Robinson Laura Mrs
459 Smith Fanny
461 Gillissie Walter J (Cecilia)
463 Webb M M Mrs
465*Short Olive Mrs
467 Apartments—
1 Brunn Phyllis
Stockert Jean
2 Hall Violet
3 Lavigne Elsie Mrs
4 Carlyle Margt
5 Buchanan Hazel
6 Fisher Annie Mrs
7 Logan Betty M
8 Marsh P W
9 Carrier Emile (Dorothy)
10 Lowe Elsie
11 Tilley Elsie
12 Noel Marie
13 Neuman Mabel Mrs
14 Sparrow Isobel M
15 Graham Mildred
16 Buchanan Ethel
17 Armstrong B
18 Innes M
Street contd—
475 Kearney Wm M (Mary)
477 Shepherd Jas (Rebecca)
479*Lyon Geo M (Margt)
481 Hillview Apartments
1 Crane Edmund (Katherine)
2 Penrin Edna E Mrs
3 Houston Alice
Houston C Helen
4*Daechsel Fred A (Ella)

SOUTH SIDE .....

22-30 NATIONAL DEFENCE BUILDING
Dept of Natl Defence
◆ Elgin st intersects
52 Lord Elgin Hotel
Murray's Lunch Ltd rest
60-62 Absent
66 Y M C A Red Triangle Club
82-88 Ottawa Light Heat & Power Co Ltd
84 Allen & Rollaston Ltd dental laboratory
Travers Aprons Ltd advtg novelties
94 Uptown Garage
◆ Metcalfe st intersects
110 Lee Sing Indry
112 Salkaley Nicholas confy
114 Apartments—
1-2 Salkaley Nicholas (Nellie)
3 Dagenais Wm
116 Auger Laurette Mrs
118 Bomac Electrotype Co Ltd
122-124 Phillipe Emile (Gladys) rooming house
128 Soullere Jos A (Margt)
Soullere Robert Gertrude)
Littlejohn Roy
132 Prefontaine Louis (Bertha)
136-138 Derlingcourt Apartments
Apartments—
A Drummond Harvey
B Duchesne A B Mrs
1 Seguin Roland (Paulette)
2 Danis Blanche
3 Crocombe S Hilda
4 Villeneuve Geo (Jennie)
5 Peterson Leonard
6 Wills Regd (Antoinette)
7 Brown Thos (Margt)
8 Kincaid James F
9-10 Hoskins Albert (Jane)
11 McGregor Dorothy
McGregor M Mrs
12 Thomson Alex S (Jean)
14 Falls Georgina
15 Bourguignon Freu
16 Emerson Carol
17 Dairie Rita



19 Falls Borden (Cora)
(basement) Begbie James (Antoinette)
Street contd—
144*Leduc Elinire
The Little Shop Around the Corner milnry
Leduc Antoine
146 1 Okerstrom Ethel M
1A Richardson Nina
1B Grandall Wm A
2 Hirsch Mose
3 Mills Rolland A (Alice)
4 Williams Wm (Denage)
5 Bertrand Muriel
6 Sygman Sophie
Kincade Beatrice
6½ Edgecombe Alfred
152 Joe's Hand Laundry
154 1 Tucker Wm (Irene)
2 Blumenfeld Sigmund S (Mary)
3 Tighe Evelyn
◆ O'Connor st intersects
180 Campbell Motors (Ottawa) Ltd
186 Absent
188 Barnard W R Paper Co Ltd
Turnbull Elevator Co
192*Baker Peter (Rose)
200 Salvation Army Citadel No 1
208 Lucas Henry (Lila)
210 Pilon Telesphore (Clara)
212 Miller Maud Mrs
◆ Bank st intersects
232 A Hammerston Claude (Dorothy)
1 Betourney Arthur (Bernice)
2 Lemke Wm A
3 Parsons Jas (Violet)
4 Horncastle Sydney F (Jessie)
234 Levey Sign Co
234A Gladman Cecil A (Nellie)
236 Mead Mark Electric elect contrs
238 Sword Agnes
Sword Lillian
Sword Thos
244 Electronic Supply Co (Ottawa) Ltd
244½ Arco Radio
Cooke Arthur
248 Multigraph Sales Agency
Addressograph Sales Agency
250 Acme Office Supplies Ltd (rear) De Spirt Mosaic & Marble Co Ltd
260 Department of Mines storeroom
262 Douglas J R Ltd sheet metal works
Kent School
◆ Kent st intersects
270 Platt Hugh (Emma)
272 Woodbury Edley J (Mary)
274 Houlahan Ellen Mrs
276 Nicholson Arthur
278 Sawyer Louisa F Mrs
280 Wilson Joseph K (Rose)
282 Nunn Edgar W (Jennie)
284 Knight Elizth H Mrs
312 Ottawa Car & Aircraft Co Ltd
324 Finlan Donald A
330 Sparks W & Son storerooms
334 Denmark J C
336 Crevier Gertrude
338 Foster Ernest (Nellie)
352 MacArthur Arthur H (Mae)
354 Tasse Louis O (Marie A)
◆ Lyon st intersects
360 Pleydell Apartments
Apartments—
1 McGovern Helen Mrs
McGovern Helen
McGovern Marian
McGovern Hugh
Marsden Kathleen Mrs
2 Agar Jennie
3 Kimber John H (Jean)
4 Arlett Elizth E Mrs
5 Tunwell Alfred
6 Dooner Mary Mrs
(basement) Noel Annie Mrs janitress
368-70 Central Apartments
Apartments—
1 Hearty Grace Mrs
2 Quesnel Albertine Mrs
3 Hewitt Albert (Etta)
Hewitt Viola
4*Richardson Ira E (Caroline)
5 Pearce Fred G (Minnie)
6 Poulet Paul E (Jeanne)
7 Michaud Laurette
8 Overall Julia Mrs
Labelle Cyrice (Edith)
9 Rousseau Joseph (Rose)
10 Stacey John (Ann)
Street contd—
374-378 Slater Apartments
6 Steele Edith
7 Black Dorothy
8 Leslie Richd H
9 Goth Ethel
10 Lavigne Mary Mrs
376-378 1*Fogarty Wm (Theresa)
2 Neville Thos (Ida)
3 Archambault Alex (Constance)
3A MacLellan Russell (Erva)
4 George John (Dorothy)
5 Labarge Edward C (Lorna)
Street contd—
380 1 Brown Mabel Mrs
Brown Bernard J
2 Craig Mervyn M (Hazel)
3 Rafuse Allan E (Myrtle)
4 Kerwin Mary E
5 Griffith Lawrence T (Lora)
382 Tysick Austin (Gertrude)
384 Jodoin Fearman (Kathleen)
386 McConnell Alex (Sarah)
392*Yurek Michl (Frances)
◆ Bay st intersects
408 Waldron Apartments
Apartments—
1 Kostka Josephine Mrs
2 Tilley Agnes S Mrs
3 Armstrong W T Ernest (Mary)
4 Lusk Cecil E (Pearl)
5 Buck Ernest (Elizth)
6 Woods David J (Alice)
7 Wilson Henry (Mary) jan
412 1*O'Neill Timothy A (Mary)
2 Jealous Myra Mrs
3 Hamill John (Ruby)
414 O'Neill Apts
1 Wilson Archer F (Martha)
2 Lane Veronica M
3 Carling Lewis (Sylver)
414A Redmond Alfred (Muriel)
416 Chester Victoria Mrs
418 Comerford Michl P (Theresa)
420 Brennan John (Mary A)
422-428 Ottawa Car & Aircraft Ltd brass foundry
458 Provincial Dept of Health (Laboratories)
Water Works Dept Booster Station
478 Moore Truman (Amy)

**SIMRIE AV. north from Wellington to Scott st, third west of Holland av, Victoria Ward.**

EAST SIDE .....
1*Prudhomme Lucien (Winifred)
3*McLean Howard (Maris)
5*Brieault A C (Margt)

SPARKS, runs west from Connaught place, foot of Wellington and Rideau sts, to 448 Wellington, Central and Wellington Wards.

NORTH SIDE .....

Connaught Place

◆ Elgin st intersects

47-59 POST OFFICE BUILDING

Ground Floor—
Post Office Sub Station B

First Floor—
Wartime Information Board exec offices

Second Floor—
Dept of External Affairs, legal division, spec section

Third Floor—
Dept of Transport
Merchant Seamens Div
Dept of External Affairs offices

Fourth Floor—
Dept of Finance
Commissioner of Tariff
Inspector General of Banks

Fifth Floor—
Dept of Finance, Superannation Division

Sixth Floor
Wartime Information Board

Seventh Floor—
Wartime Information Board

Street contd—

61 Hope Jas & Sons Ltd staty

63 HOPE CHAMBERS
Rooms—

First Floor—
101 Oliver Realty Co
Canada Envelope Co
Way Wm J P mfrs agt
102-103 McKechnie & Co accts
McKellar Park Golf Club
McKechnie Alex trustee
105 Morris John H bldg supt
106-108 Community Secretarial Service
107 Candn Assn of Garment Mfrs
108 Freeman Jas E office
Ottawa Executives Assn
109-110-111 Quayle Albert W chart acct
Fraser & Co
Fraser J B Ltd
Fraser John B (Estate of)
112 Gillis Walter C ins brkr

Second Floor—
201-203 Holbrook Red Lake Mines Ltd
Belaire S Leonard financial administrator
202 Andrews Leonard R office
204 Property Owners Assn of Ottawa
205 Barber-Ellis of Can Ltd staty
206 Storeroom
207-208 McLean Andrew G ins agt
209-210 McGrail Thos E engr
211 Pinkey Chas H office
212 Stewart A W genl ins broker

Third Floor—
301 Soper Walter E ins agt
302-303 McLennan A Gordon ins agt
Stewart Alan ins agt
Ottawa Plumbing & Heating Contractors
304-305 Fisheries Council of Can
306-307 Cole Wm A Co Ltd auctioneers
308 Massie & Renwick Ltd ins
309-10 Chamberlain & Hudson ins brokers
311 Mulhall John pub acct
312 Assn of Superannuated Civil Servants

Fourth Floor—
401-402 Dept Sec of State Patents br Mechanical div
406-411 Dept Sec of State Patents br Chemical div
412 Dept Sec of State Patents Br Mechanical Div

Fifth Floor—
501-503 Bracken Clubs of Canada Assn
504-505 McCrea Armand Investments
506 Le Page & Kayteron studio
507-8 Hanna F J Eric barr
509-10-11 Boucher & Heron barrs
512 Le Page & Kayteron photo

Sixth Floor—
601-605 Cox Robt & Co Ltd lumber exports
606 Christian Science Reading Room
612 Ravenscroft Wm chiropodist

Seventh Floor—
701 Commercial Service Regd Chilean Wines Registered
702 Brotherhood of Locomotive Firemen and Enginemen
705 Steel W Arthur consulting radio engars
706-711 Crain R L Ltd sales office
712 McGee Richard O pat attorney
Foster Ralph E consulting economist

Eighth Floor—
801-802 Johnston Wm H barr
803-807 Wartime Information Bd, Consumers Information Service

Street contd—

65 Photographic Stores Ltd photo supplies
67 Silbro Linens Ltd
73 Simpson Robt Co Ltd The mail order office

75 CANADA LIFE BUILDING
Rooms—

First Floor—
70-71 Canada Life Assurance Co
Keddie Wm G ins agt
77-79 Armstrong & Richardson Ltd shoes

83 Canadian Pacific Ry ticket and telegraph offices
Candn Pacific Exp Co
CPR genl supt military traffic

85 BLACKBURN BUILDING

Basement—
Blackburn Mary Beauty Salon

Ground Floor—
Blackburn Cigar Stand

First Floor—

Rooms—
107 Crawley Arthur A & Co office
108 Keefer Estates
Wood Chas O civ engnr
Russell Chas E office
109 Kirby Chauncey T & Son ins agts
Watson J B & Son accts
110 Miller Insurance Agency
Miller Clarence A J ins
111 Candn Pacific Telegraphs genl agents office
112 Candn Pacific Rly pass dept
113 Stockroom
114-15 Ryde A Edwd optometrist
Ryde J A Optometrist
116 Gadbois Jas bldg supt
117 Order of Railway Conductors of America
Ives J L D office
118 Crawley Arthur A & Co office



Sparks

Blackburn Bldg contd—
119 Crawley Arthur A & Co accts
Crawley Films motion picture producers
130-32 Revenue Div Postage Stamp Section P O Dept

Second Floor—
200 Dept of Post Office money order division
201 Harris Tie Co The railway ties
Rochdale Realty Ltd
202 Broadfoot S Rupert KC barr
203 O'Connor & Horwitz barrs
204 Hawkesbury Lumber Co
Campeau Fish & Game Club
Harrison Herbt S Lt-Col ins agt
205 Storeroom
206 Craig C V ins agt
207 Auditor Genls Dept office
208-209 Ewart, Scott, Kelley, Scott & Howard barrs
210 Acousticon Distributor of Ottawa
211-212 Ewart Scott Kelley Scott & Howard barr
Code Redmond KC barr
213 Glen & Glen patent attorneys
Swabey Alan & Co patent solicitors
230-231 Post Office Dept financial branch

Third Floor—
300 P O Dept fin br
301 Aylen John A KC barr
302 Duplate Canada Ltd safety glass & plastics
Fiberglas Canada Ltd insulation
303-304 Steel Equipment Co Ltd
305 Candn Pacific Rly pay room
306-307 Steel Equipment Co Limited
308-309 C P R Store rooms
310-314 CPR Telegraphs operating room
315 Post Office Dept storeroom fin br
330 P O Dept fin br

Fourth Floor—
401-9 Post Office Dept Treasury Office
410 Candn Underwriters Association
411 412 Prudential Assce Co Ltd of London England
414 Sutton-Perry Ltd adjusters
415 Post Office Dept fin br
430-31 Savings Bank Div Fin Br P O Dept

Fifth Floor—
Post Office fin br

Sixth Floor—
600 P O Dept fin br
603-4 C P R District Freight Office
605 Post Office Dept store room fin br
606 C P R District Freight Office
607 Labatt John Ltd brewers
608-609 Post Office Dept fin br
610 Air Industries & Transport Assn of Can
611 Blackburn Bros Ltd mica mfrs
Blackburn R L & R Ltd office
614 Post Office Dept Law Br
615 Post Office fin br
630-631 P O Dept fin br

Seventh Floor—
701-706 P O Dept fin br
707 Graham John & Co investment dealers
708-709 Civil Service Assn of Ottawa
Civil Service News
Civil Service Federation of Canada
Civil Service Review
710 Graham John & Co investment dealers
711 Comite de Publicite des Editeurs Canadiens Sur La Finance de Guerre
Candn Publishers War Finance Committee
714 Post Office Dept fin br
715 Sibbitt R A Co Ltd genl brokers
730-731 Post Office Dept fin br

Eighth Floor—
Post Office Dept fin br

Ninth Floor—
Post Office Dept fin br

Street contd—

87 Mexican Embassy Chancellory
89 Nelms Geo H optician
91 Liggett L K Co Ltd druggists
◆ Metcalfe st intersects
93 Canadian National Telegraphs
Can Natl Railways
Canadian Natl Express
Canadian National Railways passenger dept and city ticket office
101-105 Birks Henry & Sons Ltd jwlrs

107 BIRKS BUILDING

First Floor—
National Liberal Federation of Can

Second & Third Floors—
Dept of Finance Offices

Fourth to Sixth Floors—
Dept of Natl Health & Welfare

Street contd—

109 Dack's Shoes Ltd
Preston G Gerald tlr
111 Luce's Shop woollens

111 RICHMOND CHAMBERS
Rooms—

First Floor—
1 Koffman Moses mfrs agt
2 Crouch Harold P mfrs agt
3 Monogram Specialties workroom
4 Skinner Rufus H mfrs agt
5 Monogram Specialties

Second Floor—
6 Charis of Ottawa foundation garments
6A Miner Rubber Co Ltd rubber goods
6B Acme Glove Works Ltd (Montreal) glove mfrs
6C Bedard Maurice furs (whol)

Third Floor—
8 Victoria Hat Mfg Co Ltd whole mlnry
8A Biggs Howard M mfrs agent
9 Greenshields, Hodgson, Racine Ltd whol dry goods

Fourth Floor—
10 Birks Henry & Sons Ltd lunch room
10A Mitchell R S mfrs agt
11 Colonial Optical Co The

## 1945 SPARKS STREET-C

*SOURCE: MIGHTS*

611 Blackburn Bros Ltd mica mfrs
Blackburn R L & R Ltd office
614 Post Office Dept Law Br
615 Post Office fin br
630-631 P O Dept fin br
Seventh Floor—
701-706 P O Dept fin br
707 Graham John & Co investment dealers
708-709 Civil Service Assn of Ottawa
Civil Service News
Civil Service Federation of Canada
Civil Service Review
710 Graham John & Co investment dealers
711 Comite de Publicite des Editeurs Canadiens Sur La Finance de Guerre
Candn Publishers War Finance Committee
714 Post Office Dept fin br
715 Sibbitt R A Co Ltd genl brokers
730-731 Post Office Dept fin br
Eighth Floor—
Post Office Dept fin br
Ninth Floor—
Post Office Dept fin br
Street contd—
87 Mexican Embassy Chancellory
89 Nelms Geo H optician
91 Liggett L K Co Ltd druggists
◆ Metcalfe st intersects
93 Canadian National Telegraphs
Can Natl Railways
Canadian Natl Express
Canadian National Railways passenger dept and city ticket office
101-105 Birks Henry & Sons Ltd jwlrs
107 BIRKS BUILDING
First Floor—
National Liberal Federation of Can
Second & Third Floors—
Dept of Finance Offices
Fourth to Sixth Floors—
Dept of Natl Health & Welfare
Street contd—
109 Dack's Shoes Ltd
Preston G Gerald tlr
111 Luce's Shop woollens
111 RICHMOND CHAMBERS
Rooms—
First Floor—
1 Koffman Moses mfrs agt
2 Crouch Harold P mfrs agt
3 Monogram Specialties workroom
4 Skinner Rufus H mfrs agt
5 Monogram Specialties
Second Floor—
6 Charis of Ottawa foundation garments
6A Miner Rubber Co Ltd rubber goods
6B Acme Glove Works Ltd (Montreal) glove mfrs
6C Bedard Maurice furs (whol)
Third Floor—
8 Victoria Hat Mfg Co Ltd whole mlnry
8A Biggs Howard M mfrs agent
9 Greenshields, Hodgson, Racine Ltd whol dry goods
Fourth Floor—
10 Birks Henry & Sons Ltd lunch room
10A Mitchell R S mfrs agt
11 Colonial Optical Co The
Fifth Floor—
12-15 Photographic Stores Ltd finishing plant
16 Private office
Street contd—
113 Sutherland & Parkins opticians
115 Thorburn & Abbott Ltd stationers
115½ Goldberg's Beauty Salon
Grace John A barr
Horsdal Paul photo
General Accident Fire & Life Assn Corp Ltd
General Accident Assce Co of Can
117-123 Canadian Bank of Commerce
Second Floor—
Candn Bank of Commerce personal loans dept
Verdon Henry E (Mabel)
125 Bank of Nova Scotia
131 Garlick Films Ltd photo supplies
133 People's Credit Jewellers Ltd
United War Services Officers Uptown Club
Whitcomb Arthur W jwlr
6 Hickey Frank (Vera)
135 Claridge Shoe Shoppe Ltd ladies' shoes
137 Doreen's lds and misses ready to wear
137½ Fotoshop photog supplies
139 Empire Shoe Rebuilders Co shoe reprs
139½ COMMERCIAL CHAMBERS
First and Second Floors—
Dept Munitions & Supply Wood Fuel Div
Third Floor—
Agricultural Prices Support Bd
United Kingdom Information Office
141 Mayfield Ltd lds wear
143 Donnelly W L Electrical Supplies
Donnelly W L coal
145 Tea Gardens
145½ BUTTERWORTH BUILDING
Rooms—
1 Armstrong Harold E dentist
Armstrong R Milton dentist
3 Dept Transport Nautical Services
4 Laura Thomas display room
2-8 Willis Business College office
Top Floor—
Willis Business College
Dunbar's School
Street contd—
147 Belgium Glove & Hosiery Ltd
149 Renfrew Furs Ltd
151 Laura Thomas Shop hrdrsr
◆ O'Connor st intersects
165-167 BOOTH BUILDING
Ground Floor—
Olmsted Howard R optometrist
Rooms—
First Floor—
100 Powers John J tlr
101-102 Jones Doris dresses
103 Knapp Walter S chiropodist
104 Graham Mary hrdrsr
106-108 Ault Frank E ins and financial broker
114 Orme Ltd show room
119 Orme Ltd store room

## 1945 SPARKS STREET-D

*SOURCE: MIGHTS*

Second Floor—
200 Hampton Mfg Co Ltd ladies' wear sample room
201 Booth Bldg managers office
Graves Geo C Construction Co Ltd
202 Macartney Wm C dentist
Macartney Elwin S dentist
203 Tooke Bros Ltd mens furngs whol
204-5 Norwich Union Fire Ins Society Ltd
Canada Wire & Cable Co Ltd
Canadian Tube & Steel Products Ltd
206-208 Montreal Life Ins Co
209 Store room
210 Stewart, Stewart & Plant Ltd ins & fin agt
Dewar, Stewart & Rosenthal ins agts
Dewar Barrett P ins brkr
Echo Beach Fishing Club
Interprovincial Equipment Co locksmiths
211-212 Currie E & S Ltd men's furnishings (whol)
214-216 Fripp & St. Germain real est
Fripp Herbt D ins agt
Davis Elmore A ins
216 Bedard-Girard Ltd elect contr
217 Keith Geo A osteopath
218-220 Denco (Ontario) Ltd dental supplies
Third Floor—
300-1-2 Angel's beauty salon
303-304 Canadian Federation of Agriculture, The
305 Chambers Artaur W dentist
306-8 Holdaway Lawrence R chiro and radionist
310 Hamilton Andrew Ltd adjuster
Marsh Frank bldg contr
311 Storeroom
312-313 Hardy E D & Co Ltd office
316 Hardy E D & Co Ltd ins advisors
317 Kennedy Ambrose & Son food broker
Fourth Floor—
400 Brink's Express Co of Can Ltd
401-402 Wing Ross H dentist
Ely Edwd M dentist
403 Sinclair Wm S H dentist
404 Eaman Wilbert R dentist
405 Liverpool & London & Globe Ins Co Ltd
Globe Indemnity Co
Royal Insurance Co Ltd
408 Ash-Temple Co Ltd, The dental supplies
409 Ewart J Albert archt
410-411 Adjusters & Appraisers Ltd
Sherwin-Williams Co of Can whol paints
413 Cunningham & Co accts
Cunningham, Sparks & Pearce ins agts
Morrison Mines Ltd
414 Mercury Mills Ltd (Hamilton) hosiery
Maitland Spinning Mills
415 Nesbitt Percy L dentist
Fifth, Sixth and Seventh Floors—
Department of Mines & Resources Indian Affairs Branch and Treasury Office
167 Green Dragon chinese gift shop
169 Jordan Wine Co Ltd
171 Province of Ontario Savings Office
175-179 Orme Ltd pianos and furniture
McKechnie Music Co Ltd
181 Snow Jack jeweller
Ritholz Optical Co Ltd
181½ CARSON BUILDING
First Floor—
1 Moore Business Forms Ltd
2 Independent Order of Foresters
Parker Chas A ins agt
3 Hees Geo H Son & Co Ltd house furng gds
Second Floor—
Storeroom
Street contd—
183 Agnew-Surpass Shoe Stores Ltd
185-187 STEPHENS CHAMBERS
Ground Floor—
Dover's Sporting Goods & Hardware Registered
First Floor—
Wilson's Beauty Salon
Rideau Canal Transport dept
Second Floor—
Dept of Natl Def. Directorate of Special Services (Navy) Art Section
Street contd—
189 LINDSAY BUILDING
Lindsay C W & Co Ltd, pianos
Canadian Music Sales Corp
Third Floor—
storage
Street contd—
191 Scrim's Florist
191A National Clothes Shops Ltd
193 SPARKS CHAMBERS
Ground Floor—
Rill Zachary jwlr
Rooms—
First Floor—
101-103-105 Dept of Labor Manpower Record Div
106-107 Vacant
108 Salvation Army Pub Relations
109 Chittenden Arthur watchmaker
110 Slater & Sherwood estates
Slater Esther Est
Slater R N Est
Currier Cyril ins
Occidental Fire Ins Co
Essex & Suffolk Equitable Ins Society Ltd
Royal Exch Assce Co
Dom of Can Genl Ins Co
Genl Accident Fire & Life Assce Corp Ltd
112 Catholic Youth Organization
113-114 Moore Allan F KC barr
Greig Rutledge C barr
116 Might Directories Ltd Publishers
117 Hollander Hyman jobber (smallwares)
118-119 Lewis Stanley Ltd elect contrs
120 Marshall A G & Son ins adjusters
Proper Fredk W real est brkr
121 MacKinnon Florence shorthand school
122 Charm Beauty Salon

167 Green Dragon chinese gift shop
169 Jordan Wine Co Ltd
171 Province of Ontario Savings Office
175-179 Orme Ltd pianos and furniture
McKechnie Music Co Ltd
181 Snow Jack jeweller
Ritholz Optical Co Ltd
181½ CARSON BUILDING
First Floor—
1 Moore Business Forms Ltd
2 Independent Order of Foresters
Parker Chas A ins agt
3 Hees Geo H Son & Co Ltd house furng gds
Second Floor—
Storeroom
Street contd—
183 Agnew-Surpass Shoe Stores Ltd
185-187 STEPHENS CHAMBERS
Ground Floor—
Dover's Sporting Goods & Hardware Registered
First Floor—
Wilson's Beauty Salon
Rideau Canal Transport dept
Second Floor—
Dept of Natl Def, Directorate of Special Services (Navy) Art Section
Street contd—
189 LINDSAY BUILDING
Lindsay C W & Co Ltd, pianos
Canadian Music Sales Corp
Third Floor—
storage
Street contd—
191 Scrim's Florist
191A National Clothes Shops Ltd
193 SPARKS CHAMBERS
Ground Floor—
Rill Zachary jwlr
Rooms—
First Floor—
101-103-105 Dept of Labor Manpower Record Div
106-107 Vacant
108 Salvation Army Pub Relations
109 Chittenden Arthur watchmaker
110 Slater & Sherwood estates
Slater Esther Est
Slater R N Est
Currier Cyril ins
Occidental Fire Ins Co
Essex & Suffolk Equitable Ins Society Ltd
Royal Exch Assce Co
Dom of Can Genl Ins Co
Genl Accident Fire & Life Assce Corp Ltd
112 Catholic Youth Organization
113-114 Moore Allan F KC barr
Greig Rutledge C barr
116 Might Directories Ltd Publishers
117 Hollander Hyman jobber (smallwares)
118-119 Lewis Stanley Ltd elect contrs
120 Marshall A G & Son ins adjusters
Proper Fredk W real est brkr
121 MacKinnon Florence shorthand school
122 Charm Beauty Salon
Second Floor—
201 Gold and Silver Market
202 Gratton Alfred mfrs agt
Empire Securities Investments
203 Wait Remedies Ltd pat medicines
204 Switzer Henry mfrs agt
205 Curry Chas R watch repr
206 Brewis & White mining securities
207-209 Dept of Natl War Services, Candn Travel Bureau
211-212 Watson H A & Co auditors
Copeland-Chatterson Ltd stationery
213 Co-Operative Union of Can Assn
214 Vacant
215 Adamson Geo F mfrs agt
216 Adamson Gilbert R mfrs agt
217 Curry Joseph A tlr
218 Caulfield Burns & Gibson Ltd men's furngs whol
219 Candn Order of Foresters, Court Royal Albert
220 Gollop Frederic G dentist
221 Industrial Collection Agency
Lariviere Rene bailiff
Third Floor—
Dept of Mines & Resources, Treasy Office, Mines & Geology Br
Chief Treasury Officer
316-320 Imperial Typewriters of Can
Fourth Floor—
Dept of Mines & Resources
Mines & Geology Br
409 MacRostie Norman B consulting engnr
Street contd—
195 Singer Sewing Machine Co
195½ Caplan M Ltd furs
197 Fitzsimmons Alex H financial broker
199 Shoe Box The
201 Cowan & Page tlrs
203 House of Flowers & Birds
205 Topp's ladies wear
207 Camera House Ltd
209 Stewart-Warner-Alemite Corp of Can Ltd Alemite lubrication equip
211-213 International Business Machines Co Ltd
215 Royal Bank of Canada
◆ Bank st intersects
Regent Theatre
217 Union Engraving Co
Garvock Alex I Ltd const co
219 Plaza Tea Rooms
219-223 Plaza Hotel Co Ltd
225-229 FREE PRESS BLDG
225 Natl Film Bd Stills Div
Natl Film Bd photo services
227 British Ministry of Supply Canadian Bank Note (rear)
◆ Davidson's Lane commences
245 Foreign Exchange Control Board
Bank of Canada The Ottawa agency
245A Foreign Exchange Control Board
◆ Kent st intersects
301 Dept Munitions & Supply Equipment & Stationery Section
305-307 Dept of Natl Defence storerooms
315 Storage



Sparks
319 Valley Co-operative Creameries Ltd
321-335 RCOC repair shops
329 Royal Candn Ordnance Depot
◆ Lyon st intersects
343 Belmont Hotel side entrance
345 Storage
353 Ward Matthew L (Jessie)
355 Inspection Bd of the U K & Can, Fire Control Inspection
357 United Kingdom Information Office
359A McGuire Jas M (Lucy)
B Calderwood Matthew M (Jane)
361 Blind Alfred Thompson Co stationery
Thompson Alfred
363 Wood G H & Co Ltd soaps (rear) Ahearn Wm mica & machy
365 Leduc Theresa
373-5 Natl Film Bd Camera Dept
377 Jersey Creamery
Milne James
◆ Bay st intersects
385 Sims Ethel
*McCabe Almira
391 Chemical Warfare Labs
393 Orme's Warehouse
395 Charron Jos (Angeline)
397 Guindon Berchmans (Lucia)
399 Dept Public Works storage
Blais Rosita Mrs
401 1 Rutherford Geo A (Eliza)
2 Leduc G Arthur (Almaria)
401½ Moiree Henry (Blanche)
413-415 storage
427-429 Wilson & Keith tea and coffee importers
SOUTH SIDE .....
◆ Driveway commences Confederation Park
◆ Elgin st intersects
42 Toronto Genl Trusts Corp
46 Imperial Barber Shop
48 TRUSTS BUILDING
Rooms—
First Floor—
7 Burritt & Burritt barrs
9 Dunlevie Fredk S KC barr
10 Mirsky & Mirsky barr
11-12 Richard John T barr and patent solicitor
East Ottawa Liberal Club
14 May & Martin barrs
Dom Securities Corp Ltd
15 Tor Genl Trusts Corp store room
16-17 Canadian Mercantile Agency
King Chas ins
Duffy P H road spraying Co Ltd
Second Floor—
18-19 Lewis & Co barrs
Dick Russell M barr
20 Dept Trade & Commerce Director of Publicity
21 Williams A R Machinery Ltd
22-23 Nicol A H & Co bonds
23 Cameron Co Ltd office
24-25 Dept of Trade & Commerce publicity div
26 Vacant
27 Grenfell Labrador Medical Mission
Third Floor—
29-32-38 MacCracken, Fleming, Schroeder & Burnett barrs
Lumsden Margt (est)
33-37 Aylen & Maclaren barrs
Cote & Hardy barrs
Hardy Arthur S barr
Herridge Wm D barr
39 Seventh Division Court of the County of Carleton
Hoey John M bailiff
Street contd—
50 Nu Vogue Ltd lds ready-to-wear
52 Goldstein Wm & Co tobacconists
56 OTTAWA ELECTRIC BUILDING
Rooms—
Basement—
Robertson Pingle & Tilley office and shpng room
Ground Floor—
Ottawa Light Heat & Power Co Ltd
Beaubien L G & Co stock brokers
First Floor—
100-106 Ottawa Light Heat & Power Co Ltd
110-12-14-16 Dom of Can Genl Ins Co, The Casualty Co of Canada The
Armstrong W T Ernest ins agt
113-15 Dun & Bradstreet of Can Ltd mercantile agts
117 Quain & Hurcomb barrs
Carreau Louis H patent attorney
Marion & Marion patent attorneys
118-119 Dominion Electric Protection Co
120 Natl War Finance Committee Carleton County Headquarters
Second Floor—
200 Rowatt, Ahearn Ltd ins agents
Dewar Insurance Agencies Ltd
202-4 United Kingdom Trade Commissioner Service
208 Ahearn & Soper Ltd
Canadian Westinghouse Co Ltd
Ottawa Building Co Ltd real est
207-208 Harris W C & Co Ltd investments
Patton Milton J tariff consultant
210-218 Mutual Life Assce Co of Can
213 Irvin Air Chute Ltd
Hand T W Fireworks Co Ltd of Cooksville
215 Chile Embassy
Third Floor—
300 Continental Life Ins Co
301 McLeod, Young, Weir & Co Ltd stocks and bonds
302 Dewar & Bethune office
303 United Aircraft Products Inc
304 Dewar & Bethune ins agts
306 Collegiate Inst Board of Ottawa
Ottawa Collegiate Institutes
Advisory Vocational Committee of the Collegiate Inst Bd of Ottawa
305-7 Berger Greenberg & Soloway barrs
Ottawa Commercial Realties Ltd
311-312 Grace Archd W dentist
314-318 Household Finance Corp of Can

39 Seventh Division Court of the County of Carleton
Hoey John M bailiff
Street contd—
50 Nu Vogue Ltd lds ready-to-wear
52 Goldstein Wm & Co tobacconists
56 OTTAWA ELECTRIC BUILDING
Rooms—
Basement—
Robertson Pingle & Tilley office and shpng room
Ground Floor—
Ottawa Light Heat & Power Co Ltd
Beaublen L G & Co stock brokers
First Floor—
100-106 Ottawa Light Heat & Power Co Ltd
110-12-14-16 Dom of Can Genl Ins Co, The
Casualty Co of Canada The
Armstrong W T Ernest ins agt
113-15 Dun & Bradstreet of Can Ltd mercantile agts
117 Quain & Hurcomb barrs
Carreau Louis H patent attorney
Marion & Marion patent attorneys
118-119 Dominion Electric Protection Co
120 Natl War Finance Committee Carleton County Headquarters
Second Floor—
200 Rowatt, Ahearn Ltd ins agents
Dewar Insurance Agencies Ltd
202-4 United Kingdom Trade Commissioner Service
203 Ahearn & Soper Ltd
Canadian Westinghouse Co Ltd
Ottawa Building Co Ltd real est
207-208 Harris W C & Co Ltd investments
Patton Milton J tariff consultant
210-218 Mutual Life Assce Co of Can
213 Irvin Air Chute Ltd
Hand T W Fireworks Co Ltd of Cooksville
215 Chile Embassy
Third Floor—
300 Continental Life Ins Co
301 McLeod, Young, Weir & Co Ltd stocks and bonds
302 Dewar & Bethune office
303 United Aircraft Products Inc
304 Dewar & Bethune ins agts
306 Collegiate Inst Board of Ottawa
Ottawa Collegiate Institutes
Advisory Vocational Committee of the Collegiate Inst Bd of Ottawa
305-7 Berger Greenberg & Soloway barrs
Ottawa Commercial Realties Ltd
311-312 Grace Archd W dentist
314-318 Household Finance Corp of Can
315-321 Milne, Honeywell, Burpee & Clarke chart accts
319-321 Blatch Geo L & Co chart accts
322 Household Finance Corp of Canada
Fourth Floor—
400-402 Royal Securities Corp Ltd
404 MacRae Alex E consulting engnr & patent sol
MacRae Wm A barr
405 Davis Boyce & Co chart accts
406-8 Empire Life Ins Co
411-412 Green Wm J barr
415 National Life Assce Co of Can
417-421 Marks & Clerk pat attorneys
418-420 Clark, Robertson, Macdonald & Connolly barrs
Fifth Floor—
500-2 North American Life Assce Co
501 Scrivens & Tucker genl ins
United Commercial Travellers of America
Lions Club of Ottawa The
503 Fuller Brush Co Ltd The
505-507 Intl Fibre Board Ltd
Masonite Co of Can Ltd
506-8 McIlraith & McIlraith barrs
511-12 General Motors of Canada Ltd
514-520 Excelsior Life Ins Co
515 Netherlands Legation
517-521 Vacant
520A Automatic Electric (Can) Ltd sales office
522 Ebbs John P KC barr
Sixth Floor—
600-5 Ottawa Electric Ry Co general offices
601 Banning Saml R adjuster
604 Sanderson J H comptroller
610 Short S M supt
611 Ottawa Electric Rly Co office
614-18 Ottawa Electric Rly Co executive offices
614 Gill David N genl mgr
616 Ahearn T F pres
Snelling Geo L sec-treas
618 Carson C W exec asst
619 Short Milton D purch agt
621 Campbell John asst supt
Seventh Floor—
700 Honeywell, Baker, Gibson & Wotherspoon barrs
701-703 York, Bate & McCready barrs
702 Wood Gundy & Co Ltd
705 Commercial Union Assce Co Ltd
706 Bain & Maynard customs specialists
717-718 Jackson P Frederic priv office
720-722 Howe Osmond F barr
721 Phoenix Assce Co Ltd of London Eng
London Guarantee & Accident Co Ltd
Union Marine & General Ins Co Ltd
723 Rudd Adjustment Bureau
Fetherstonhaugh E N patent attorney
Salhany Fred B barr



724 Alberta Trade Commissioner
725 Equitable Life Insurance Co of Can The
726 Candn Construction Assn Assn
728 Canada Foundation public relations
Eighth Floor—
800-804 Great West Life Assce Co
801-803 Martin L T Ltd contrs
805 Co - Operative Commonwealth Federation
806 Auger G A & Co investments
808 Candn Johns-Manville Co Ltd insulation
810-816 Gowling, MacTavish & Watt barrs
Beament and Beament barrs
Street contd—
58 Robertson Pingle & Tilley Ltd radios
60 Sproule Phillips & Co Ltd stocks & bonds
62-64 Imperial Bank of Can Ottawa Clearing House
66 Laura Secord Candy Shops Ltd
68 Read's ladies-ready-to-wear
68½A Queen-Elgin Beauty Salon
B Fred's Barber Shop
72 Devlin R J Co Ltd men's furnishings
74 CARLETON CHAMBERS
Rooms—
First Floor—
Translation Service (Army and Navy)
Second Floor—
21-22 Sigler Harry barr
Metrick Theodore P barr
Katz Bertram real est
23-26 McNulty Charleson & Anglin barrs
Ridout & Maybee patent attorneys
29-32 Hughes & Laishley barrs
Charlebois Thos barr
33-34 New York Central System
35-36 International Red Cross Comm (Geneva)
Third Floor—
39-40 Canadian Red Cross
41-42 Gordon MacKay & Co Ltd dry gds (whol)
43-44 Ottawa Women's Candn Club
45-46 "Time Inc" pblshrs
47-48 Candn Red Cross
49-50 Shipman Harold C & Co patent sols
51-52 Absent
53-54 First Division Court (County of Carleton)
Division Court Office
Street contd—
76 Devlin R J Co Ltd The furr
78 Old London Shoe Renew Ltd shoe reprs
78 ALVIA BUILDING
Rooms—
10 Topp J B & Co investments
11 McKinley L A & Co ins agts
Kellogg Co of Can Ltd cereal
12-15 Denison & Armstrong accts
Armstrong Burtel A chart acct
Capital Contractors Ltd
16 Monk Gamble Froats & Co bonds
17-18 Nadeau's Beauty Salon
20 Candn Legion Br 347
21 Federal Watch Material
22-27 Knights of Columbus Ottawa Council
Street contd—
80 McGiffin's Men's Shop
82 McMillan A jwlr
84 Honey Dew Ltd rest
86 Lady Esther Beauty Salon
90 Powers Restaurant
92 Premier Hat Shops Ltd hats and caps
United Cigar Store
● Metcalfe st intersects
94-100 Royal Bank of Canada
ROYAL BANK CHAMBERS
Rooms—
Basement—
Royal Bank safety deposit vaults
Second Floor—
Dept of Natl Def Dependents Advisory Committee
Third-Fifth Floors—
Dept of Labour, Research & Statistics Br
Street contd—
100-102 Tamblyn G Ltd drugs
104 HOLBROOK BUILDING
Basement—
Legge Press (Can) Ltd prntrs
Rooms—
First Floor—
101 Deb Beauty Salon
102 Price R Fennel dentist
105-7 New Paramount Studio The photo
Second Floor—
200 MacDonald Bros Aircraft Ltd
202 Dominion of Canada Genl Ins Co
Lester Wallace A ins agt
203 Sheppard Alpha electrical lab
204 Canadian Trends business service
205 International Correspondence Schools Canadian Ltd
206 BVD Co Ltd (Montreal)
Third Floor—
301-303 Consolidated Optical Co Ltd optical supplies
303 Lachance J Alfred watch mkr
301A Lachance J Alfred (Louise)
304 Bocquet Louis tlr
305 Enstone Jos A barr & sol
Holbrook J A Drysdale office
306 Messianic Testimony The
Fourth Floor—
400 Laurentian Feldspar Corp Ltd tiles, glass
401-402 Czechoslovak Legation, Military & Air Attache
404 Fern John
405-407 Military Attache to the Polish Legation
Street contd—
106-108 BANK OF TORONTO BUILDING
Bank of Toronto main office
Steers R D & Co investment securities
Second Floor—
Dept Natl Defence (Military Intelligence)

(1) appearing after street number in directory

16 Monk Gamble Froats & Co bonds
17-18 Nadeau's Beauty Salon
20 Candn Legion Br 347
21 Federal Watch Material
22-27 Knights of Columbus Ottawa Council

Street contd—

80 McGiffin's Men's Shop
82 McMillan A jwlr
84 Honey Dew Ltd rest
86 Lady Esther Beauty Salon
90 Powers Restaurant
92 Premier Hat Shops Ltd hats and caps
United Cigar Store

◆ Metcalfe st intersects

94-100 Royal Bank of Canada

ROYAL BANK CHAMBERS

Rooms—

Basement—
Royal Bank safety deposit vaults
Second Floor—
Dept of Natl Def Dependents Advisory Committee
Third-Fifth Floors—
Dept of Labour, Research & Statistics Br

Street contd—

100-102 Tamblyn G Ltd drugs

104 HOLBROOK BUILDING

Basement—
Legge Press (Can) Ltd printrs

Rooms—

First Floor—
101 Deb Beauty Salon
102 Price R Fennel dentist
105-7 New Paramount Studio The photo

Second Floor—
200 MacDonald Bros Aircraft Ltd
202 Dominion of Canada Genl Ins Co
Lester Wallace A ins agt
203 Sheppard Alpha electrical lab
204 Canadian Trends business service
205 International Correspondence Schools Canadian Ltd
206 BVD Co Ltd (Montreal)

Third Floor—
301-303 Consolidated Optical Co Ltd optical supplies
303 Lachance J Alfred watch mkr
304A Lachance J Alfred (Louise)
304 Bocquet Louis tlr
305 Enstone Jos A barr & sol
Holbrook J A Drysdale office
306 Messianic Testimony The

Fourth Floor—
400 Laurentian Feldspar Corp Ltd tiles, glass
401-402 Czechoslovak Legation, Military & Air Attache
404 Fern John
405-407 Military Attache to the Polish Legation

Street contd—

106-108 BANK OF TORONTO BUILDING
Bank of Toronto main office
Steers R D & Co investment securities
Second Floor—
Dept Natl Defence (Military Intelligence)
Third Floor—
Dept of Finance Offices
108½ Marguerite Ltd lds ready-to-wear
Insurance Adjustment Bureau

110 FISHER BLOCK
First Floor—
Fisher E R Ltd stock room
110-112 Fisher E R Ltd clothing
116 Centre Theatre
Centre Amusement Co Ltd
Norway Realty Co Ltd
118-124 Murphy - Gamble Ltd, dept store

126A EXCHANGE BUILDING

Rooms—

First Floor—
1-1A McKeown G Herbt dent
McKeown Geo K dentist
Second Floor—
3-4 Canadian Federation of Labour, The
3A Castonguay J Alex photo
5 Vacant
Third Floor—
Castonguay J Alex storage

Street contd—

126 Ottawa Leather Goods Co
128 Virginia Dare Ltd lingerie, hosiery

130 HARDY ARCADE THE

First Floor—
1-3 McNeill A Cromble & Co Ltd mfrs agts
4 Arcade Beauty Salon
5-6 Melle Modiste milnry
7-8 Remington-Rand Ltd side entr

Second Floor—
1 Campbell Finance Corp Ltd loans
Industrial Acceptance Corp Ltd
3 Imperial Optical Co
Safety Supply Co
4 Karsh Studio photo
5 Crofton Studio, The offset printing
6 Shaw J Grant ins brkr
Canadian Credit Men's Trust Assn Ltd
7 Spector Israel M tlr
8 Bruce Coal Co Ltd

Street contd—

132 Morrow's Nut House
132½ Centre Smoke Shop Ltd
134 Bowles Lunch Ltd rest
AAA La Salle Inc billiards

136-140 CITIZEN BUILDING

Ground floor—
Ottawa Citizen The Business Office & Display Advertising Dept
8 Canadian Press The news service
1st floor—
Citizen The news room and reporters
2nd floor—
Citizen The sport and social depts
3rd floor—
Citizen, The, offices
4th floor—
Citizen The editors' office
5th floor—
Private offices

Street contd—

142-154 Bryson Graham Co Ltd department store

◆ O'Connor st intersects

156-158 Zellers Ltd dept store

First Floor—
Canadian Legion of the BESL (Dom Command)
Tuberculosis Veterans Section (Candn Legion)





Legionary, The
Canadian Legion War Services Inc
McCord's Upstairs Furniture Store
Second Floor—
Jervis Publicity Service
Karry's Billiard & Bowling Academy

Street contd—

160 United Cigar Stores Ltd
Black & White "De Luxe" Barber Shop The
162 Saxe's Ltd shoes
164 Reitman's Inc hosiery and lingerie
166 D'Allaird's Ltd lds wear
168-176 Woolworth F W Co Ltd variety store
180-182 Kresge S S Co Ltd variety store
184 Cavendish Cafe
Bridge Club of Ottawa Ltd The
186 Bright's Wines Ltd
188 Astor Chapeaux milnry
190 People's Credit Jewellers Ltd
192 Russeks Ltd ladies clothing
192A Delahaye Ted mens furngs
194 Metropolitan Stores Ltd

196-198 ARCADE BUILDING

Rooms—

First Floor—
Brown A C Jeweller Regd
Sauve Florien wtchmkr
100 Brock W R Ltd whol dry goods
101 Military Gazette Ltd
102 Barnett Thomas J optometrist
Hill Wm optometrist
103 Fitzgerald Audit Co
104 Metropolitan Stores Ltd work room
105 MacMahon Lawrence M chiropodist
106 MacMahon Misses hairdressers
107 Metropolitan Stores Ltd stock room
109 Forsyth John Ltd shirt manufacturers
110 York Knitting Mills Ltd
Reid A T Co Ltd neckwear mfrs

Second Floor—
Lyon Marjorie School of Dancing The
203 Dept Trade & Commerce Shipping Priorities Commn
ABC News Pictures

Third Floor—
Treasury Office Soldiers Settlement & Veteran's Land Act
National Film Board display & film strip sections

Fourth Floor—
Dept of Labour, Annuities Branch

Street contd—

200 Venetian Sweets Ltd rest
202 Gainsboro Shoppe Ltd The lingerie
204 Middleman's House of Fashion
206 Sibley Shoe Shop
208 Tip Top Tailors Ltd
210 Shamrock Amateur Athletic Assn
Shamrock Club Restaurant
214 Dominion Bank The
◆ Bank st intersects
216 Karsons Ltd rest (side ent)
220 1 Hlotinis John
2 Wilson Nellie G Mrs
3 Pettapiece O E
222 Robertson Nathaniel R tobacconist
224 Venis Press
234 Ottawa Journal rear entrance

238 MOTOR BUILDING

1st floor—
Wartime Bureau of Technical Personnel
2nd floor—
Labour Project Prisoners of War
Dept of Labour
Wartime Bureau of Technical Personnel
3rd floor—
Dept of Labour Natl Selective Service
National Registration Br
4th floor—
National Selective Service Mobilization Br
Unemployment Insurance Commission Inspection Staff
Dept of Labour, Treasury Office

Street contd—

240 Instruments Ltd
242 Ottawa Typewriter Co Ltd
Rotaprint Co of Canada Ltd
244 Chief Electoral Dept stockroom
246 Vacant
250-260 Parkers Cleaners & Dyers Ltd
262-264 Pritchard-Andrews Co of Ottawa Ltd engravers
266 Canadian Fairbanks-Morse Co Ltd machinery
266½ St John's Ambulance Brigade
268 Employment & Selective Service Office

◆ Kent st intersects

278-80 1st Corps Troop RCASC (RF)
282 Thornton & Truman Ltd locksmiths
284-292 International Harvester Co of Can Ltd motor truck dept
294-298 International Harvester Co of Canada Ltd
300 Caverhill, Learmont & Co Ltd
302 Northern Electric Co Ltd elect supplies

304 GRAHAM BUILDING

First Floor—
Vacant
Second Floor—
RCAF No 14 Aero Inspection District
306-312 Dept Natl Defence Estates br
318 Service Supplies Ltd auto accessories
320 Frisby the Vulcanizer
Goodyear Tire & Rubber Co of Can Ltd
322-324 Plaunt Hardware Co
Pinks Ltd sale dept

◆ Lyon st intersects

340-42 Marcovitch Max serv stn
Rafter Andrew auto service
350 Welch John R garage and serv stn
352 Ahearn & Soper Ltd warehse
354 Dept Natl Def Estates Br warehouse
356-360 General Supply Co of Canada Ltd

370-372 VIMY BUILDING

Depts of Mines & Resources (basement) Immigration br Files and Records
First Floor—
Immigration br manifest records
Second and Third Floors—
Dept of Mines & Resources
Land Park & Forest Br
Land Registry
Fourth Floor—
Lands, Parks and Forests br records div
374 Storage
376 Brown Robt & Son cemetery memorials
376A 1 Bellan Alex (Sally)
2 Kirk Jas (Daisy)
3 Parrington Martha Mrs
378 Brown Jug The rest
Brown R & Son cemetery memorials

◆ Ray st intersects

390 Pharand David (Eugenie)

The star (*) appearing after

# 1941 ALBERT STREET-A

SOURCE: MIGHTS

38 Wilson Alfred (Marjorie)
40 Bagnell Chas E (Ann)
44 Gable Geo H (Jennie)
46 Dooley Wm (Margt)
Diotte Jos A (Annie)

**ADELINE, runs west from Booth, first north of Carling av, Dalhousie Ward.**

**NORTH SIDE**

15*Boissonneau Arthur (Margt)
17 Pelletier Donat (Lillian)
19 Allen Wm (Georgina)
21*Duncan Robt (Hazel)
23*Pilon Alfred (Lydia)
25*Held Frank (Anna)
27 Monk Wm (Mary)
29 Calagouri Fredk J (Rose)
31 Latreille Leo (Gladys)

◆ Rochester st intersects

35 Gagnon Edgar (Sarah)
37*Bellefeuille Albt (Margt)
43 Pantellmon Jas (Sylvia)
45 Martin Dolor
Martin Lydia Mrs
45½ Pharand Dorval (Georgette)
47 McMahon Jas (Gertrude)
47A Dicks Ebert (Florence)
49*Saidak John (Dora)
51*Deavy Thos H (Louise)
53 Andrusan Peter
55 Saunders John (Claire)
57*Jodoin Chas (Christina)
59*Greenwood Edith Mrs
61 Luciano Angelo (Jean)
63 Whalen Walter (Lillian)
65 1 Stanley L J (Evelyn)
2 Sloan Jas R
67 1 Maharry Robt H (Elsie)
2 Maharry Robt (Elsie)
69 Dowd Gordon (Irma)
71*Azmier Israel (Annie)

**SOUTH SIDE**

4*Rockburne Isadore (Annie)
22*Goyer Napoleon (Rose)
24*Krzyzewski Jos (Frances)

◆ Rochester st intersects

34 Christopher Geo (Jean)
36 Hollington Sydney (Jean)
40*De Bellefeuille Romuald (Regina)
42 Gussiaume Adelair (Virginne)
44*Poulin Jos (Julliette)
46 Letour J Rudolphe (Blanche)
48*Billows Micht (Annie)
52*Jodoin Laurence (Rose)
54 Thompson Ernest (Clare)
Rochon Octave (Jeannette)
56 Hart Gilbert G (Annette)

◆ Norfolk ends

60 Corkery Edmund (Genevieve)
62 McConnery Jas (Beatrice)
64 Rockburne Walter J (Olive)
66 1 Levinsky John
2 Brisbois Clarence (Rose)
68 Lalande Anatole (Yvonne)

**ALBERT, runs west from Canal to junction with Wellington at head of Broad, second south of Sparks, Central, Wellington and Dalhousie Wards.**

**NORTH SIDE**

City Registry Office
Central Fire Station No. 8
Fire Chief's Office

◆ Elgin st intersects

59 Dept Natl Defence, Ottawa Military X-Ray Lab
Dept Natl Defence, Garrison Military Police
71 Diotte Gedeon (Bertha)
73 Murphy Edmund (May)
75 Peever Eric (Stella)
77 Half Moon Sandwich Shop
79 Gunn Wm (Emily)
81 Asmussen's Chemical Labrty
Asmussen C Wahl
83 1 Robinson Jos H
2 Peever David (Myrtle)
85 Globe & Mail Agency
87-87½ Dept of Health—V D Clinic
91 Luby John (Polly)
93 Rooney Saml (Sarah)

◆ Metcalfe st intersects

117 Dionne Malvina Mrs
119 Bradley Orpah Mrs
123 Hodgins Alex E (Moletta)
125 Hodgins Clarence (Amy)
131 Crawford John B (Viola)
135-41 Bear Service Garage
Albert St Garage
Mulligan F A & Co trucks
147-151 Holden S S Ltd tents

◆ O'Connor st intersects

199 Dominion Auto Radiator Co
199½ Fong John (Catherine)
201 Yick Lung Jehn Kee Co gro
Wong Sue
205-207 Canton Inn rest
You Soo Hoo
211 Oriental Club of Ottawa
219 Wing On & Co gros
225 Gibson's Taxi and Garage

◆ Bank st intersects

247 Hong On Chinese laundry
249 Hamilton's Cafe
Seto Gow
265-273 Colonial Coach Lines Ltd
275 Colonial Bowling Alleys Ltd
277 Colonial Lunch
279 Flesher Morris tlr
279½ Julien Jos P
281 Song Lee Indry
281½ Song Lee
283 Julien Jos P barber
287 Hartley Robt (Florence)
289 Ryan Clarence (Mary)
291 Sugrue Jas (Thora)
295 Dept of Highways (Ontario)
Ont Dept of Agriculture
Keyes Supply Co Ltd auto accessories and radio supplies
Dunlop Tire & Rubber Goods Co Ltd

◆ Kent st intersects

321 Epstein Solomon gro (side ent)
323 Calbeck Wm F barber
323½*Epstein Solomon (Golda)
327-341 Ottawa Electric Rly Co sheds and power house
359 Cole Elizth J Mrs
Victoria Fire Hall No. 2

◆ Lyon st intersects

383-385 Earlscourt Apts
**Apartments—**
1 Brown Harry H (Edna) caretkr
2 Holmes Walter J (Sarah)
3 Collins G H (Laura)
6 Dewar Alex (Pearl)
**Street contd—**
385 Portland Bridge Club
MacPhail Beulah Mrs
387 Beauty Margt Mrs
389 Foster Dorothy Mrs
391 Sims Richd J (Clara)
393 Richardson Harold G (Mildred E)
395 Macpherson Robt C
397 Shaver Bernard (Helen)
Guertin Gertrude Mrs
Donnelly Geo
Hutt J J (Mary)
399 **Apartments—**
1 McKercher John A (Mary A)
2 Johnston Wm J (Alice)
3* Richards Florence B
4 Anderson W Roy
401 **Apartments—**
A*Thoburn Adolphe H (Anna)
B Smith Francis R (Bertha)
C Donnell Allan (Laura)
D Stackhouse A Leonard (Eva)
E McDougall Eva Mrs
**Street contd—**
403 Shaw Harriet Mrs

◆ Bay st intersects

435 Parmelee S Elizth
437 1 Barbour Jas H (Helen)
2 Caulfeild Arthur (Irene)

# 1941 ALBERT STREET-B

SOURCE: MIGHTS

**SOUTH SIDE**

10 TRURO BUILDING
Naval Service Headquarters Engineering Division

◆ Elgin st intersects

50 Stewart R & Sons Ltd, ins and accts
Bryson Realty Ltd
St Anthony Realty Co Ltd
Weldon Court Realty Co Ltd
Laurentian Realty Co Ltd
Stewart R Gordon, office
54 Laurentian Club Inc
56-60 Oscar's Parking Lot
68-74 Carson Hugh Co Ltd leather gds
Firestone Tire & Rubber Co of Canada Ltd
Carson's Tire Service
78 Coughtrey Harry F cigars and tob
80 Carson Hugh Co Ltd garage
82-84 Landreville Mederic taxicabs
Ottawa Transfer
*Landreville Mederic (Margt)
Silver Seal Taxi
94*Duff Margt M
100 By-Town Service Station

◆ Metcalfe st intersects

126 Hunter Apartments
**Apartments—**
1 Jack Georgina Mrs
2 Delcord Janet
3 Finnerty Thos (Estelle)
4 Code Trevor J
5 Toplas Edith
Toplas Ella
6 Davis Wm T
Hay Edwd A (Lucy)
7 Clayton Enid
Clayton Alice Mrs
Eaton Mona
8 Wallace Fred L
9 Proudman M Mrs
Drummond Nora
10 Charlton A H Miss
10A St Pierre Lorette
11 Emmons Percy E
McPhee Harry W
12 Doligham Alice
13 Nixon Robt
14 McKay Freda
15 Cleroux Jos (Ida)
16 Vacant
**Street contd—**
130 Chief Electoral Dept stockroom
132 Canadian General Electric Co Ltd
Canadian Allis-Chalmers Co Ltd
146 Waverley Motors Ltd auto dealers
148-150 Stewart-Warner Sales & Service auto access
Cords Piston Ring Sales
152 Bytown Inn parking area

◆ O'Connor st intersects

198*Lockeberg Hans (Saga) metal stamping
204 Phillips Arthur (Yvonne)
210 Canadian Pacific Express garage
214 Wah Shing & Co gros
Shing Wah
Dai Lou Club
George Jos
218-218½ Chung Wah rest
Kee Mark
220-220½ Moo Chung Chinese Club
Moo Chung
222 Black Edmund (Ruby)
226 Neville John Paper Co whol
228 Wanderers Athletic Club
230 Miller Print Shoppe

◆ Bank st intersects

246 Lois Joan Beauty Shoppe
248 MacDonald Tire Shop
**Rooms—**
1-6 Hoover Co Ltd vacuum cleaners
Third Floor—
Dibblee Construction Co Ltd
**Street contd—**
254 English Fish & Chip Shop
254A Dehaitre Marion Mrs
256 Boone & Richard plumbers supplies
256½ Gibson Geo (Mary)
Moore Willis (Lida)
260 Joy Cafe
Yuen John
262A Kuo Ming Tang Chinese Nationalist League
B Dickie Robt A (Jean)
264 Modern Taxi Cab Co
Diamond Window Cleaning Co
268 Hall Henrietta Mrs
272 Deziel Exilda Mrs
276 Frankland W (Bridget)
278 Beaucaire Elizth Mrs
280 Sullivan Lee (Mary)
282 Cote Wilfred (Matilda)
284 Powers Isabel Mrs
286 Gibson John W (Vera)
288 Kenny Aden (Julia)
290 Colynick Peter (Annie)
292 Simplex Motor Parts Co
294 Patterson Motors Ltd used car lot

◆ Kent st intersects

352-360 Ottawa Car & Aircraft Ltd rear entrance
Catholic Apostolic Church

◆ Lyon st intersects

380 Black Irene
Black Lorna
382 Prentiss Wm (Violet)
384 Charbonneau Alfred (Dora)
388 Smyth Ada Mrs
392*Latchford Elizth
396*Whitehead Annie
402 Kalbfleisch M (Ruth)
404 Heagle John E (Gladys)
408 Waterton Apartments
**Apartments—**
1 McAllister John A
2 Chisnall Emilie Mrs
3 Stevens Angelo J (Marion)
Bouchard Mary Mrs
4 Leacock Elizth Mrs
5 Carroll John T
6 Watson Edwd (Margt)
7 Stone Wm (Jean)
8 Ball Robt W (Helen)
9 Finner Frank J
10 White Harvey J (Anne)
11 Elliott Sidney (Laura)
12 Bishop Robt J (Isobel)
14 Seed Edwd G (Josephine)
15 Lafleur Frank (Viola)
**Street contd—**
414 Welwyn Apartments
**Apartments—**
1 Ingall C M Col
2 Murdock A Earl (Ethel)
3 Schmuck Clare B
McPherson Glen W
Ormrod Wm
4 McManus Thos P (Vina)
5 Watson Florion Mrs
Fortune Anthony F
6 Oliver Herbt J (Jessie)
7 Mitchell Edith Mrs
8 Griffin Helena F Mrs
Griffin Clarence
Dumoulin Jeanne Mrs
9 Marshall Henry G (Audrey)
10 Peden Dorothy
Peden Kate
11 Barton Thos (Lena)
12 Rowan Louise
14 Church Fredk H
15 Germaine Patricia Mrs
**Street contd—**

◆ Bay st intersects

Ottawa Technical School
470 Richmond Apartments
**Apartments—**
1 Irwin Wm R (Dorothy)
2 Peter John F (Ethel)
2A*Arbuckle Wilson (Maud)
3 O'Kell Arthur (Hilda)
4 Warnock Agnes Mrs
5 Coombs Chas R
Kendall Wm T
6 Scott Edwd C (Helen)
7 Wentzell H Keith (Josephine)
8 Povah Harriet
Povah Dorothy M
Povah Mary Mrs

# 1941 BANK STREET-A

*SOURCE: MIGHTS*

Bank
67-69 Liggett Louis K Co Ltd drugs

71 SOVEREIGN BUILDING
Second Floor—
Secretary of State Dept Patent Office Stores
Third to Seventh Floors—
Soldier Settlement of Can
73 Marsh Fred Winery Ltd
77 Honey Dew Ltd rest
(For streeting of Trafalgar Bldg see 207 Queen)
79-81 Tanner's Clothes Ltd mens wear
83 Gould's Camera Art Shop and Book Rental Library
85 United Cigar Stores Ltd

◆ Queen st intersects

87 Dover's Ltd men's furngs
89 Laura Secord Candies Ltd
91 Fortier Jos barber
Aitkens Bert cigars and tob
93 Myles Geo L clothing
95 Juliette Corset Shop
97 Uwanta Lunch
97½ Vacant
99 Proulx Ovila florist
101 Harper's Dress Shoppe
103 Apartments—
1 Love Ethel M Mrs
2-3 McRae Finley administrator
4 Cinkant Margt Mrs
Sabolch Mary Mrs
5 Conniffe Louis J
6-7 Vacant
8 MacGregor J Stanley (Edna)
9 Keon Mary
10-11 Keon's Mary Beauty Shoppe
12 Huber Studios
14 Vacant
15 Paddy Ford's Taxi
Dusslaume Louisa Mrs
Street contd—
105 Brouse H (Estate)
Dourley Thos J jwlr
107 Chateau Furs Ltd furriers

◆ Albert st intersects

109-111 Ottawa Hydro-Electric Commission
113 Cinderella Shoe Shop
113½ Longo Frank tlr
115 Polly Ann Hat Shoppe
117 Deb Shop The lds wear
119 Burkholder F D, Ltd, furs
121 Giddens Mackenzie men's furngs
123 Patton's Ltd clnrs and dyers
125 Karson's Lunch
125½ Ottawa Shoe Shine Parlor
Reardon Clifford D barber
127 Bell's Men's Wear
Bell Wm E men's clothing
127½ Fenton's Bakery

◆ Slater st intersects

129 Trudel Quality Food Store
131 Capital Shoe Clinic
First Floor—
Rooms—
Slemon Rex L dent
Vacant
Donna Beauty Salon
Cody Aline Mrs
Second Floor—
Uniform Cap Mfg Co
Benovoy Benj (Ray)
133 Denis Nut Shop
135 Marie Dress Shoppe Ltd
137 Sun Cafe
Hum Jackson
139 National System of Baking Limited
147 Seaton Thos J jwlr
149-151 Stein Bros ladies wear
151½ 1-2 Proulx Rose Mrs beauty parlour
3 Stuart Thos (Muriel)
4 Warren Jos (Kathleen)
153 Tamblyn G Ltd druggists
155 Schilling Bill Electrical Shop
157 Jarvis A H Ltd staty
159-163 Canadian Department Stores Ltd
Eaton T Co Ltd The order office
Post Office

◆ Laurier av w intersects

165 United Cigar Stores Ltd
167 Friedman's Price-Rite Pharmacy
169 Warwick The
Apartments—
1 Gale L
2 Bolduc Rose Mrs
3 Ouellette Mary Mrs
4 Adams Albert
5 Ellis Fannie Mrs
6 Christies A Mrs
7 Goodfellows C Y
Street contd—
173-175 Allen's of Ottawa
175½ Good Health Centre confy
177 Bova Shoe Repair
177½ Horwitz P Ltd jwlrs
179 Elinore The
1 O'Meara Elizth Mrs
2 Kenney Ford (Florence)
3 St Louis A Chas(Florence)
Street contd—
179½ Star Cake Shop
181-185 Dominion House Furnishing Co Ltd

◆ Gloucester st intersects

187 Ginsberg M fruit
189 Eddie's Meat Market
191 Co-Ed Hat Shoppe
193 Belle's Dress Shoppe ladie's wear
195 Smart Set Shoe Shop
197 Roxy Frock Shoppe ladies' wear
197½ Thaler A Joseph jwlr
199 Short's Candy Store
199½ 1 Conway Leslie (Lydia)
2 Rowe Hettie Mrs
3 Curtis Jas
201 Maple Leaf Meat Market
203 Albert Smoke Shop
Albert Barber Shop
205 Ye Olde Booke Shoppe sec hand books
207 Wilko's Ladies Wear
209 Premier Hat Shops, Ltd

◆ Nepean st intersects

211 Langford H G Ltd jwlrs
213 Pratt's Flower Shoppe
215 Calderone, Grieves & Co gros
217 Arnold N A & Co shoes
219 Stewart & Co, furniture
223 Byshe & Co, bicycles
225 Cumming & Mahoney elect appliances
227 Lisgar Apartments
Apartments—
1 Maharry John (Bertha)
Cochrane Stewart(Mabel)
2 McIlhinney James (Cecile)
3 Steven Nicholas (Bertha)
5 Hamilton Susannah
6 McIlhinney Alex (Margt)
7 Askwith Chas
8 Beach Harry (Anna)
9 Cooke Bella Mrs
10 Burke May Mrs
Street contd—
229 American Supply Co, lds wr
231-233 Dominion Stores Ltd gros

◆ Lisgar st intersects

235 Maddock Thos E tailor
Scotch & English Woollens Reg'd tlrs

The star (*) appearing after street number ind'

# 1941 BANK STREET-B

*SOURCE: MIGHTS*

Bank
67-69 Liggett Louis K Co Ltd drugs

71 SOVEREIGN BUILDING
Second Floor—
Secretary of State Dept Patent Office Stores
Third to Seventh Floors—
Soldier Settlement of Can
73 Marsh Fred Winery Ltd
77 Honey Dew Ltd rest
(For streeting of Trafalgar Bldg see 207 Queen)
79-81 Tanner's Clothes Ltd mens wear
83 Gould's Camera Art Shop and Book Rental Library
85 United Cigar Stores Ltd

◆ Queen st intersects

87 Dover's Ltd men's furngs
89 Laura Secord Candies Ltd
91 Fortier Jos barber
Aitkens Bert cigars and tob
93 Myles Geo L clothing
95 Juliette Corset Shop
97 Uwanta Lunch
97½ Vacant
99 Proulx Ovila florist
101 Harper's Dress Shoppe
103 Apartments—
1 Love Ethel M Mrs
2-3 McRae Finley administrator
4 Cinkant Margt Mrs
Sabolch Mary Mrs
5 Conniffe Louis J
6-7 Vacant
8 MacGregor J Stanley (Edna)
9 Keon Mary
10-11 Keon's Mary Beauty Shoppe
12 Huber Studios
14 Vacant
15 Paddy Ford's Taxi
Dusslaume Louisa Mrs
Street contd—
105 Brouse H (Estate)
Dourley Thos J jwlr
107 Chateau Furs Ltd furriers

◆ Albert st intersects

109-111 Ottawa Hydro-Electric Commission
113 Cinderella Shoe Shop
113½ Longo Frank tlr
115 Polly Ann Hat Shoppe
117 Deb Shop The lds wear
119 Burkholder F D, Ltd, furs
121 Giddens Mackenzie men's furngs
123 Patton's Ltd clnrs and dyers
125 Karson's Lunch
125½ Ottawa Shoe Shine Parlor
Reardon Clifford D barber
127 Bell's Men's Wear
Bell Wm E men's clothing
127½ Fenton's Bakery

◆ Slater st intersects

129 Trudel Quality Food Store
131 Capital Shoe Clinic
First Floor—
Rooms—
Slemon Rex L dent
Vacant
Donna Beauty Salon
Cody Aline Mrs
Second Floor—
Uniform Cap Mfg Co
Benovoy Benj (Ray)
133 Denis Nut Shop
135 Marie Dress Shoppe Ltd
137 Sun Cafe
Hum Jackson
139 National System of Baking Limited
147 Seaton Thos J jwlr
149-151 Stein Bros ladies wear
151½ 1-2 Proulx Rose Mrs beauty parlour
3 Stuart Thos (Muriel)
4 Warren Jos (Kathleen)
153 Tamblyn G Ltd druggists
155 Schilling Bill Electrical Shop
157 Jarvis A H Ltd staty
159-163 Canadian Department Stores Ltd
Eaton T Co Ltd The order office
Post Office

◆ Laurier av w intersects

165 United Cigar Stores Ltd
167 Friedman's Price-Rite Pharmacy
169 Warwick The
Apartments—
1 Gale L
2 Bolduc Rose Mrs
3 Ouellette Mary Mrs
4 Adams Albert
5 Ellis Fannie Mrs
6 Christies A Mrs
7 Goodfellows C Y
Street contd—
173-175 Allen's of Ottawa
175½ Good Health Centre confy
177 Bova Shoe Repair
177½ Horwitz P Ltd jwlrs
179 Elinore The
1 O'Meara Elizth Mrs
2 Kenney Ford (Florence)
3 St Louis A Chas(Florence)
Street contd—
179½ Star Cake Shop
181-185 Dominion House Furnishing Co Ltd

◆ Gloucester st intersects

187 Ginsberg M fruit
189 Eddie's Meat Market
191 Co-Ed Hat Shoppe
193 Belle's Dress Shoppe ladie's wear
195 Smart Set Shoe Shop
197 Roxy Frock Shoppe ladies' wear
197½ Thaler A Joseph jwlr
199 Short's Candy Store
199½ 1 Conway Leslie (Lydia)
2 Rowe Hettie Mrs
3 Curtis Jas
201 Maple Leaf Meat Market
203 Albert Smoke Shop
Albert Barber Shop
205 Ye Olde Booke Shoppe sec hand books
207 Wilko's Ladies Wear
209 Premier Hat Shops, Ltd

◆ Nepean st intersects

211 Langford H G Ltd jwlrs
213 Pratt's Flower Shoppe
215 Calderone, Grieves & Co gros
217 Arnold N A & Co shoes
219 Stewart & Co, furniture
223 Byshe & Co, bicycles
225 Cumming & Mahoney elect appliances
227 Lisgar Apartments
Apartments—
1 Maharry John (Bertha)
Cochrane Stewart(Mabel)
2 McIlhinney James (Cecile)
3 Steven Nicholas (Bertha)
5 Hamilton Susannah
6 McIlhinney Alex (Margt)
7 Askwith Chas
8 Beach Harry (Anna)
9 Cooke Bella Mrs
10 Burke May Mrs
Street contd—
229 American Supply Co, lds wr
231-233 Dominion Stores Ltd gros

◆ Lisgar st intersects

235 Maddock Thos E tailor
Scotch & English Woollens Reg'd tlrs

The star (*) appearing after street number ind'

# 1941 ELGIN STREET-A

*SOURCE: MIGHTS*

WEST SIDE .....
2*Leigh Albert E (Amy)
6*Johnson Jos (Agnes)
14*Schryer Alvin (Ella)
18*Kelly Jas H (Evangeline)
22 Turney John A (Winifred)
30*Ogilvy Chas (Lily)
◆ Sunset av intersects
46 McDonald Shepeard (Mary)
58*Howard J Clifford (Lorina)
62*McEwen Clayton T (Nellie)
66*Dunn Bridget Mrs
◆ Princess av crosses
80 Vacant
82 Russell Robt (Florence)
84*Ashbee Herbert H (Elizth)
94*Allen Charlotte Mrs
◆ Ivy av intersects
102*Bush Geo (Kate)
106*Scrivener Ernest W (Ada B)
122*Coombs Wm H (Helen)
132*Williams Ivan (Gladys)
◆ Olive av intersects
◆ Greenwood av intersects
154*Marshall Chas J (Clarice E)
166 Milton Ronald H (Nellie)
170*Parson Isidor (Marie Ange)

---

✝EDMUND (Britannia Bay), runs from St Louis to Poulin seventh south of Dufferin.

NORTH SIDE .....
*Chisholm Mary Mrs

SOUTH SIDE .....
Skuce John H (Harriette)
O'Regan Wm (Mary)

---

✝EDWARD (City View), runs south from J R Booth's Lumber Yard to Emperor, third west of Fisher av.

EAST SIDE .....
*Rochon Lucien (Gertrude)
*Charbonneau John J (Edith)
◆ Shillington av intersects
21 Absent

WEST SIDE .....
Swan Clyde (Ada)
*Charette Donat (Kathleen)

---

✝EDWARDS AV (Eastview), runs south-east from Montreal rd to Oxford av, first west of limits.

Not built on

---

✝EIGHTH AV (McKellar Townsite) (Woodroffe), runs south from Richmond rd to Carling av, seventh west of First av.

EAST SIDE .....
◆ OER tracks cross
*Crossfield Edith Mrs
*Millar Arthur
Henry Howard E (Grace)
*Lynch Joseph (Violet)
*Lynch W J (Lylia)

WEST SIDE .....
◆ OER tracks cross
*O'Connor Geo H (Ethel)

---

ELECTRIC, north-east from 300 Crichton, second north of Beechwood av, Rideau Ward.

EAST SIDE .....
14 Mills Sherman H (Audrey)
16 McCarthy Timothy (Gertrude)
18*Kirk Bertha Mrs
◆ McKay st crosses
28 1 Cowan Wm E (Emily)
2 Bourne Esther F
3 Wray Alfred W (Sally)
40*Leclerc Albert (Annette)
42 Anderson Clarence W (Dorothy)
44 Drolet Chas (Elizth)
46 Bolleau Leo (Elsie)
48 Avery H G Leslie (Annabell)
50 Hulse Fredk J (Rose)
◆ Bertrand st intersects
102 Provost Harold J (Hilda)
104 Gauthier Henri (Carmen)

WEST SIDE .....
15*Milloy Jos P (Irene)
17*Awcock Hubert (Elizth)
19*Kritsch Chas W
21*Stolzman Caroline Mrs
25*Kirk Anna Mrs
◆ McKay st crosses
33 1*Burke Michl (Theresa)
2 Vacant
35 Le Cavalier Jerome G (Lucille)
37 1 Wentzloff Christina Mrs
2 Wright Ward R (Annie)
*3 Daze Ernest (Germaine)
47*Cote Leontine Mrs
49 Landreville Chas E (Ida)
◆ Bertrand st intersects
59 McDonald Eric (Doris)
61 Manners David (Ethel)
67 Goodwin John (Carmen E)
69 Ethier Henry (Frances)
71 Philpott Percy K (Edith)
73 Stone Fredk W (Charity)
79 McCann Edwd (Mary)
81*Cottee Helena Mrs
83 Byrne Annie Mrs

---

ELGIN, runs south from Wellington to Patterson av, Victoria, Central and Capital Wards.

EAST SIDE .....
◆ Sparks st intersects
Confederation Park
◆ Albert st intersects
◆ Slater st intersects
◆ Laurier av w intersects
Cartier Square
CARTIER BUILDING
Department Mines and Res
First Floor—
Immigration branch
Immigration Treasury Office
Second Floor—
Survey & Engineering Branch
Director of Surveys and Engnrg
Dom Water & Power Bureau
Engineering & Construction Service
Treasury Office
◆ Lisgar st intersects
Knox Presbyterian Church
231 Great Atlantic & Pacific Tea Co Ltd gros
233 Mac's Cigar Store
235 Milady's Beauty Salon
Milady's Hat Shoppe
237 Mualma Bake Shop
Post Office Sub Stn No 27
239 Blue & Gold Shop Inderers
◆ Cooper st intersects
251 Vacant
265 Scott Clifford M phy
◆ Somerset st w crosses
St John's Anglican Church
275 St John's (Ang) Church Hall
277 Masson Betty mlnry
279 Parkers Cleaners & Dyers Limited
279½ Harman Apartments
Apartments—
1 St James Maud Mrs hairdresser
2 Piggot Chas H (Lily)

# 1941 ELGIN STREET-B

*SOURCE: MIGHTS*

2 Irving David (Jean)
3 Anderson Reg B Mrs
4 Stewart Thos F(Mary F)
5 Shepherd Mary Mrs
6 West Helen Mrs
7 Bishop Wm J
8 MacPherson Malcolm C (Emma)
9 Lonergan J J
Lonergan Louise
10 Thompson Mary Mrs
11 Hall Chas W
12 Duncan Jas A (Mabel)
14 Graham Wm S (Gwendolyn)
15 McInenly Thos A
Street contd—
407 Palace Court Apts
Apartments—
1 Chevrier A
2 Vacant
3 Grant John C (Margt)
4 Stephens Florence
5 Pearson A T Mrs
6 Broom Wm H
7 Maloney Mary
Maloney Nellie
Quinn Genevieve
8 Coltman Anne Mrs
Jamieson Edwd G (Maybelle)
9 Creeggan Isabel H
10 Crowley Harold G (Marguerite)
11 Neal J Miss
12 Breindahl Carl
14 Staniforth R Perley (Dorothy)
14A Moore Katherine T
15 Tudman Kenneth (Dorothy)
16 Megloughlin Nora
17 Meagher Lena Mrs
18 Lopdell James (Matilda)
19 Davenport Ralph (Marion)
20 Belanger Alida Mrs
21 Taylor Ida S
22 Hills M B
23 Bradley Wm (Florence)
24 Partington T E
25 Richards Albert E
Hudson S Claude
26 Johnson Robt E (Elspeth)
27 Gorman Frank (Audrey)
28 McIntosh Eleanor
McIntosh Beatrice
29 Noble J R H (Muriel)
30 Vallieres H Mrs
31 Clauson Howard L(Grace)
32 Lewis Wm (Tydfil)janitor
33 Stanley Ada H Mrs
Street contd—
◆ McLeod st intersects
413 Queen Mary Apartments
Apartments—
1 Patterson Robert H (Louisa)
2 Pinard Chas (Athalia)
3 Townshend Herbt O (K A)
4 Connelly Ruth
Connelly Victor
Hutchison Arthur (Sadie)
5 Armstrong Alan H (Lillian)
6 Miller Howard Rev
Miller Amy H Mrs
Anderson Edith M
Anderson Arthur H
7 McCartney Stafford C (Christine)
8 McLellan Lorne E (Ruth)
9 Saunderson Stanley R (Lucinda)
10 Vollmer Fredk (Daisy)
11 Merkley Gladys Mrs
12 Flatters Cyril R (Lillian)
14 Hamilton Wm H (Anna)
15 Bisson Annette V Mrs
415 Warrington The
Apartments—
1 McKay Percy S (Evelyn)
2 Hamilton Allan G
3 Smith Jessie Mrs
4 Morin Henry J (Mary)
5 Long Wm G (Sophie)
6 Garvock Alex G (Rachel)
7 Landry Edmour S (Mary)
8 Wurtele Wolfred F (Eileen)
9 Finch Fredk J (Margt)
Street contd—
417 Wallace The
Apartments—
1 Pulton Eric J (Nancy)
2 Gundersen Geo A L
3 Fraser Mary Mrs
4 Connor Emma M
5 McFarlane Amy Mrs
6 Gallagher Michl F (Germaine)
7 MacGowan Wm J (Edna)
8 Humphrys Edwd C (Grace)
9 Hamilton Wallace T(Mary)
Street contd—
◆ Park av ends
425 Park Square Apts
Apartments—
1 Hows Hilda L
2 Major M T
3 Loeb Bertram
4 Dey J Jardine
5 Low Wm D (Mary)
6 Busey R
7 Lowe Geo E (Audrey)
8 Wilson Stella
9 Fraser Harold R
10 Boynton F R
11 McKeown Miels D (Florence)
12 Gilbert Iva
14 Driedger E A
15 Band Colin R (Anna)
Street contd—
437 Hartley John (Gertrude)
439 Hillock Mary Mrs
Hart Regd F C
441 Mitchell Henry (Bertha)
Seguin Maud Mrs
443 Smith Roseina Mrs
◆ Argyle av intersects
Christie Alex serv stn
◆ Driveway crosses
◆ CNR crossing
WEST SIDE .....
Post Office Building side entrance
◆ Sparks st intersects
32-36 Connaught Restaurant
38 Superior Shoe Shine
40-42 Heney John & Son Ltd coal
42A Vacant
44 Helen-Elizabeth lds wear
Hunter Mary Mrs dresses
46 CENTRAL CHAMBERS
Rooms—
5 Thoms J C real est and insurance
6-8 Dept of Natl Def Press Liaison Office
9 Storeroom
10-11 Sun Life Assce Co of Can mortgage dept
12 Standard Paving Ltd
13-14 Ryan Lawrence S chart acct
15 Williams Lumber Co
16 Scott Wilfred ins agt
Dom Securities Corp Ltd investments
17 Gazette Printing Co Ltd The
Montreal Gazette The
18 Watson Arthur W customs broker
Rex Brokerage
Mls-Can-Ada Mfg Co Ltd engnrg contrs
McMahon E & Son ins

19 Madden John C barr
20-21 Perley Geo F & Co ins brokers
22 McGee T D'Arcy barr
23 Steel Co of Can Ltd The
24 Higgerty Chas customs broker
25 Sylvester W C architect
26 Chrysler & Chrysler barrs
28 Noffke W E architect
29 Vacant
30-31 Canadian Patent Office Record
32 Candn Traction Ltd trucks
Beath W D & Son Ltd steel bearings
Intl Flare Signal Co pyrotechnics
33-145 Judge Advocate General's br Dept Natl Def
36-37 Hydro Elect Power Comm of Ont elect insp
38 Low & McKenna barrs
39 Hydro-Electric Power Comm of Ont elect insp
Fourth Floor—
Judge Advocate General's br Dept Natl Def
Street contd—
48 Aitkens Bert & Son cig and tob
50-52 Ottawa Industrial & Publicity Committee
Tourist Bureau
54 Ray C C Co Ltd coal and coke
Ray Lyman A ins
◆ Queen st intersects
70-74 ELGIN BUILDING
Rooms—
Ground Floor—
Dept Natl Defence
Printing & Stationery branch
Second Floor—
Medical branch
Third Floor—
Stores Audit branch
Medical branch (Air)
Personal Services, offers of service divn
Fourth Floor—
Treasury Br naval accts div
Fifth Floor—
Dept Natl Def princ chaplain (P)
Street contd—
76-78 Elgin Annex
First Floor—
Dept of Natl Defence
Second Floor—
Dept of Natl Defence
Dental Corps Stores
Third Floor—
RCAF Records Office
Fourth Floor—
RCAF Records Office
◆ Albert st intersects
80 LAURENTIAN BUILDING
Ballantyne J & T Ltd coal
Harris Geo P Ltd coal
Wright Fish & Game Club
Vacant office
82 Elgin Confectionery
◆ Slater st intersects
100 Lord Elgin Hotel
Street contd—
◆ Laurier av w intersects
148*Eliot Mary Mrs
150 University Club of Ottawa
◆ Gloucester st commences
172 Rogers Geo H Ltd funeral directors
*Rogers Geo H (Sybil C)
180*Ray Alice Mrs
◆ Nepean st commences
198 Hiscox & Ferguson serv stn
200 Kenilworth Apts
Apartments—
1 Cowan Wm E phy
1A Heanin Thos
2 Marshall Edwin (Annie)
3 Shelton Alex (May)
4 Llewellyn Leopold (Jessie)
5 McAllister Agnes J
6 Cole Charity Mrs
7 Mitchell Jessie
Mitchell Mary
Mitchell Agnes
8 Ryan Donald D (Beatrice)
9 Stanford Louisa C Mrs
10 Godfrey Edith L Mrs
11 Ryan Gerald (Grace)
12 Paisley Jas K
14 Macnee Jean
15 Low Marjorie E
16 Long Francis W (Doreen)
17 Nicol Fred (Ethel)
(Basement) Tighe Edwin (Viola)
Street contd—
202 Wentworth Apartments
Apartments—
1 Kingston Lois
Kingston Sarah G
2 Patteson Godfroy B (Joan)
3 Gilbert H H
◆ Lisgar st intersects
218 Elgin Theatre
220 Beesley's Drug Store
222 Dresden Apts
Apartments—
1 Ferguson J Douglas dent
2 Drolet Jos W (Edith J)
3 Little Gordon J
4 Washburn Emma Mrs
224 Elgin Grocery & Meat Store
◆ Cooper st intersects
244 Dawson Thos G drugs
246 Kitt's Beauty Service
Marshall Kitt
248 Astor Apartments
Apartments—
1 McDougall Jas G (Jessie)
2 Bolster Helen Mrs
3 Orr Ellen
4 Mullin J E (J Edith)
5 Shepherd John A
6 McGuire Pearl Mrs
7 Graham Walter K (Isabel)
8 Aston Mabel
Street contd—
250 Beckvit Saml clnr and dyer
252 David Abdon confy
254A Millar John (Doreen)
254B 1 David Abdon
2 Jack Donald M (Jean)
3 Sheridan Mary Mrs (rear) McGreevy Irene Mrs
256 1 Williams Lois
2 Alder Robt (Ann)
3 Little Saml J (Annie)
D Matthews Laurie (Gladys)
258 Standish Apartments
Apartments—
1 Drummond Chas H P
3 Jackson John M (Elizth)
4 Corcoran Retta E Mrs
5 Lyon May
6 Seaton H B Mrs
Savard G Miss
Basement—
Cashman Frank (Christine)
Street contd—
260 Bullis Edmund J chiro
◆ Somerset st w crosses
280 Taillon Delima
282 Allen Howard D (Alma)
◆ MacLaren st intersects
284 McKinnon Fredk W phys
286 Elgin Motors



SOUTH SIDE .....
6 Desrosiers Michl (Kate)
20*Muir Thos E (Louise)
24*Silver John upholstr

GLOUCESTER, runs west from 150 Elgin to Bronson av, first south of Laurier av w, Central and Wellington Wards.

NORTH SIDE .....
15 Riffon Mary Mrs
17 O'Meara Harold J (Harriet)
Hogan Robt (Mabel)
21*Stanchuk Harry (Irene)
29 Clemmese Mary Mrs
31 MacDonald W D
31-35 Allarie Edgar A (Berthe)
35 Barber Elizth Mrs
37 Morris Eleanor Mrs
41 O'Meara Mary Mrs
Baker Andrew (Veronica)
◆ Metcalfe st intersects
77 Newman Wm (Lena)
79 Guest Wm (Pearl)
81 Stevenson Margt Mrs
83 Tubman Thos (Rebecca)
91 Grace Lawrence (Yvette)
95 Chateauguay Apartments The
Apartments—
1*Robinson B Grant (Margt)
2 Daly Ida Mrs
3 Murray Betty
4 Kidder Roy
Ferguson Joyce
Kidder Bernice
Kidder Violet
Street contd—
97-99 Chase Berton F (Agnes)
103*Meehan Wm (Dora)
109*Taylor Mathew W (Isabella)
111 Soubliere Delima Mrs
Soubliere Rose Mrs
113 Latremouille Thelma
◆ O'Connor st intersects
127*Booth G E Mrs
135 1*Hayes Leonard S(Theresa)
Davidson Grace
2 Fulford Lillian Mrs
139 Allencourt Apts
1*Allen Elizth
Allen Caroline
2 Coburn J Wesley (Isobel)
141 Cunningham John (Margt)
143*Simpson Thos H (Nan)
145*Basam Henry (Sarah)
149 Nicholson Harold C (Luella)
151 Kentbrook Apts
Apartments—
1 Barker Mary J
2 Simpson Sarah A
Le Barge E Mrs
3 Delahaye Lillie
4 Dibkin Louis (Iva)
5 Poulton Agnes A Mrs
6 Spencer Stanley S(Margt)
7 Saunders C Mrs
8 Fligg Celia
9 McComish John S (Isabella)
10 Dow James (Cassie)
11 Kerrigan Fred W (Elizth)
12 Mitchell Blanche G
14 Peer Gladys B
15 Chittenden Alfred J (Sarah)
Street contd—
157 1 Blackburn Howard (Isabel)
1A Adkins Gertrude Mrs
2 Tobin John R
3 McKeever Ethel
4 Johnston W D (Flora)
5 Stewart Sade
6 McKeever Ethel
161 Paden Jessie
165*Balmer Thos (Margt)
◆ Bank st intersects
193 Fraser Walter G (Marion)
195*Mantha Leah Mrs
Lallemand Alex (Lucy)
197 Phillips Elias (Irene)
203 Walsh Helena Mrs
205 Brown Geo (Florence)
213 Gilchrist John J (Violet)
217 Beatty Jos H (Gertrude)
223 CARPENTERS' BUILDING
Curley Henry (Blanche)
United Brotherhood of Carpenters & Joiners Local Union No 93
227 Campbell Belle Mrs
231 1 Martin Wm T (Hilda)
2 Ness Wm (Leona)
233 King Earl (Ena)
235 Nelson Basil H (Josephine)
237 Lajeunesse Jos (Edith)
239 Kiely Danl (Luella)
241 Dundas John (Mary)
*Cooper Howard (Mary)
243 Darragh Jas (Margt)
245 Melley Douglas J (Elsie)
247 Doyle Wm E (Elizth)
◆ Kent st intersects
279 St Patrick's Orphans Home Annex
281 Hicks Mary Mrs
285*Murtaugh John (Olive)
289*Martin Allen J (Grace)
295 Sparks William (Susan) transfer
297 Fitzgerald Herbert (Doris)
299 Meharey Rayford (Enid)
301 Fitzgerald Arthur (Aurore)
303 Dickson Robt (Sybil)
305 Dunne Apartments The
Apartments—
1 Scrim Earl (Lorraine)
2 Roy Victor (Maude)
3 Doyle Gwendolyn M
4 Kennedy Mary A
5 Johnston A J (Lillian)
6 Hastings Mabel Mrs
7 Sawyer Alfred (Marie L) janitor
Street contd—
◆ Lyon st intersects
323 Rochon Rene (Mary)
325 Wood John (Estelle)
327 Easterman Chas (Bertha)
329 Hart Gordon (Alice)
331 MacMillan Nellie
333 Kearns Kathleen Mrs
335 McCarthy Jos P (Annie)
337 Charron Emmanuel (Margt)
339 Joiner Chas (Mary)
341 Campbell Emerson (Hilda)
Dunn Geo (Bessie)
343 1 Chevier Lillian
2 George Fred (Eva)
3 Stacey Jack (Ann)
4 Maxwell John A
345 O'Hara Victor (Mary)
345½ Campbell Keith (Irene)
347 Parks Robt (Hilda)
347¼ Conlin Jas (Florence)
349 Eustace Albert (May)
◆ Bay st intersects
359 Blair Hugh
371 Chartrand Romeo (Diane)
373*Moloughney Patk J (Alice) cartage
377 Chapman Thos H (Kathleen)
379 Savage Patk (Theresa)
381 Hackett T Preston (Gladys)
383 1 Morris Carmen N (Audrey)
2 Duquette J E
387 1 Dody Ray (Laddy)
2 Drysdale Norman J (Annie)
393 Rowan Wm (Loretta)
395 ——
397 McAdam Minnie Mrs
403*Best Bertram C (Ellen)
405 Pearson Alec (Mary)
407 Lee Harold J (Julia)
409 Theobald Geo (Annie)
411*Friendly David (Edith) gro
◆ Percy st intersects
413 Henry Dowler (Ina)

# 1941 GLOUCESTER STREET-B

*SOURCE: MIGHTS*

195*Mantha Leah Mrs
Lallemand Alex (Lucy)
197 Phillips Elias (Irene)
203 Walsh Helena Mrs
205 Brown Geo (Florence)
213 Gilchrist John J (Violet)
217 Beatty Jos H (Gertrude)
223 CARPENTERS' BUILDING
Curley Henry (Blanche)
United Brotherhood of Carpenters & Joiners Local Union No 93
227 Campbell Belle Mrs
231 1 Martin Wm T (Hilda)
2 Ness Wm (Leona)
233 King Earl (Ena)
235 Nelson Basil H (Josephine)
237 Lajeunesse Jos (Edith)
239 Kiely Dani (Luella)
241 Dundas John (Mary)
*Cooper Howard (Mary)
243 Darragh Jas (Margt)
245 Melloy Douglas J (Elsie)
247 Doyle Wm E (Elizth)
◆ Kent st intersects
279 St Patrick's Orphans Home Annex
281 Hicks Mary Mrs
285*Murtaugh John (Olive)
289*Martin Allen J (Grace)
295 Sparks William (Susan) transfer
297 Fitzgerald Herbert (Doris)
299 Meharey Rayford (Enid)
301 Fitzgerald Arthur (Aurore)
303 Dickson Robt (Sybil)
305 Dunne Apartments The
Apartments—
1 Serim Earl (Lorraine)
2 Roy Victor (Maude)
3 Doyle Gwendolyn M
4 Kennedy Mary A
5 Johnston A J (Lillian)
6 Hastings Mabel Mrs
7 Sawyer Alfred (Marie L) janitor
Street contd—
◆ Lyon st intersects
323 Rochon Rene (Mary)
325 Wood John (Estelle)
327 Easterman Chas (Bertha)
329 Hart Gordon (Alice)
331 MacMillan Nellie
333 Kearns Kathleen Mrs
335 McCarthy Jos P (Annie)
337 Charron Emmanuel (Margt)
339 Joiner Chas (Mary)
341 Campbell Emerson (Hilda)
Dunn Geo (Bessie)
343 1 Chevier Lillian
2 George Fred (Eva)
3 Stacey Jack (Ann)
4 Maxwell John A
345 O'Hara Victor (Mary)
345½ Campbell Keith (Irene)
347 Parks Robt (Hilda)
347¼ Conlin Jas (Florence)
349 Eustace Albert (May)
◆ Bay st intersects
359 Blair Hugh
371 Chartrand Romeo (Diane)
373*Moloughney Patk J (Alice) cartage
377 Chapman Thos H (Kathleen)
379 Savage Patk (Theresa)
381 Hackett T Preston (Gladys)
383 1 Morris Carmen N (Audrey)
2 Duquette J E
387 1 Dody Ray (Laddy)
2 Drysdale Norman J (Annie)
393 Rowan Wm (Loretta)
395 ——
397 McAdam Minnie Mrs
403*Best Bertram C (Ellen)
405 Pearson Alec (Mary)
407 Lee Harold J (Julia)
409 Theobald Geo (Annie)
411*Friendly David (Edith) gro
◆ Percy st intersects
413 Henry Dowler (Ina)
415 White Richard (Leona)
417 Absent
419*1 McKenny Gordon (Anna)
2 Bradley W A (Lillian)
3 Woolley Joseph (Minnie)

SOUTH SIDE .....

18 Painter Geo W (Lillian)
20 Watson Agnes Mrs
22 Korsa Bohdan (Dora)
26 Leinster The
Apartments—
1 Carr Chas M (Eileen)
2 Lusignan Jeanette Mrs
3 Chaisson John (Helen)
4 Phillips J W Mrs
5 Leroy Edwd (Mary)
6 Alford Audrey
7 Publow Wm (Hildred)
8 Jerome Marie A P Decoste Alphonsine
9 Leveillee Delima Mrs
Street contd—
34-56 Convent de la Congregation de Notre Dame
◆ Metcalfe st intersects
60 Mahood Albert E phy
70*Thorne John S (Henrietta)
80 Donnelly Thoral (Hazel)
82*Flanagan Nellie Mrs
84 1 Baker A G
2 Brook Frank (Elizth)
86 Devon The
1 Roche O'Reilly J (Monica)
2 Johnstone Evelyn M
3 Pearce Sarah Mrs
4 Maudsley Arthur (Betty)
Basement—
Edwards Edwd (Bertha) caretkr
Street contd—
92 Kirk Joseph A (Yvonne)
94 Biglow Phillip Maj (Margt)
96 Vacant
102 Allger Thos (Teresa)
104 Dehaitre Margt Mrs
110 Winston Apts
Apartments—
1 Irwin F M
7 Askwith Leonard
14 Rogerson Geo
20 Esdale W
29 Thibault Jos (Corinne)
Street contd—
112 Karam Saml A confy
114 Karam Saml A (Katherine)
◆ O'Connor st intersects
134 Wilson Elliot (Emma)
136 Armstrong Louise Mrs
138 Stewart John (Christina)
140 Gloucester Apartments
1 Walsh Lottie L Mrs
2 Sayer Wm (Kathleen)
150 Edge W G Ltd heating contrs Pook Sheet Metal Works
152*Morin Moses (Tilly)
158 County Orange Hall
Smith Wilson caretkr
Treasury Offices (Air Force Services)
164*1 King Georgina Mrs
2 Fraser Ella E
3 Miller C O (Wilhelmina)
168 Henderson Ethel Mrs
◆ Bank st intersects
192 Central Grocery
196 Groves Frances
198 Fleury Trefle (Lila)
202 Webster Matthew & Co musical instruments
*Webster Matthew G (Minabel)
202A Errol Apartments
1 Malouin Dollard (Mozette)
2 Lecourt Lillian M

# 1941 LAURIER AVE W-A

*SOURCE: MIGHTS*

515A Watt P Miss
516 Flannagan Edith Mrs
517 McInenly James W (Nancy)
518 Kennedy Ruby M
519 Tinker A H
520 Durand A F (Margt)
521 Burritt Gladys
522 Pereira Theresa Mrs
523 Sloggett Fay
Street contd—
◆ Marlborough av commences
450 Leishman G E (Josephine)
452*Murchie John C Col (Sybil)
454*Smith Norman E (Vessie)
◆ Range rd commences
Strathcona Park

LAURIER AV W, runs west from Rideau Canal to Albert, fourth south of Sparks, Central, Wellington and Dalhousie Wards.

NORTH SIDE .....

73 Federal District Commission storeroom
75 Ottawa Hydro-Elect Comm distributing dept and warehouse
79 Ottawa Boys Club
81-83 Casa Loma rooming house Hibbard Pearl Mrs
87 Hudon Arthur (Jean)
89 Roxborough Cottage
Roxborough, The
Hicks Rachel Mrs
Apartments—
0 Borden Percy Mrs
1 Smith Margt J
1A Bird G S E Commander
2 Panet Chas L Lt-Col
3 Macarow Mary E Mrs
4 Imperial Realty Co Ltd
11 MacKinnon Jas A Hon
12 Sanderson W J
13 Hutchinson Wm J (Ada)
14 Thompson John T Lt-Col
15 Mackie Herbt J (Della)
16 Dunsterville Kenneth F (Ivy)
17 Gingras G
18 Eaton John
19 Hills Arthur J
20 Bell A H Major-Genl
21 Collard R R Wing Com
22 Atkinson Miles (May)
23 Carling Fred W (Jean)
24 Savard Adjutor
25 Eaton Vernon Mrs
26 O'Connor Katherine E
27 Guthrie Chas
28 McLean A M
29 Ryan R W Group Capt
31 Pew J C W (Mary)
Drabble R W
32 Gordon J B
33 Lock R F Genl
34 Houston E Mrs
35 Palmer A Z Mrs
36 Croker E J Admiral
37 Dyke Geo W
38 Vacant
38A Taylor E J
39 O'Connor M E Mrs
40 Lewis Travers Mrs
41 Gibson Colin Hon
41A Burrell Martin Mrs
42 Hall J Burnett
43 Horton W C Capt
44 Farmer Donald W Comm
45 Jenkins J S Col
46 Opps Jos
47 Champion J A C
48 Vacant
48A Hodson Padgett Lt
49 Wiseman A M
50 Hamilton Elizth
51 Fauquier E F Mrs
52 Parsons J H Major
53 Graves Sarah Mrs
54*Anglin F A Mrs
55 Brown Beverley W
56 Fraser John D
57 Walker A A
58A Green Howard C
59 Booth Evelyn Woods
60 Tanner Chas Senator
61 Evans A E Admiral
Stanton Jas B
62 Jackson C Blake
62B Dunwoody J M Col
63 Grigg Alice
64 Macrae A E Genl
65 Gordon Walter L
66 DesRosiers H Col
67 MacLachlan K S Col
68 Vacant
69 Lapointe Ernest Hon
70 Vacant
71 Calder Jas A Hon (Eva)
72 Miller C S Capt
72A Heaton E M Mrs
73 Gillies A B Mrs
74 Gibbons Allen O
75 Caron Mary Mrs
76 Brewerton A E
77 Morrow Mabel D Mrs
78 Vacant
78A Staires Denis
79 Vaughan A Murray
Basement—
Jennier Percy steward
Street contd—
◆ Elgin st intersects
127-129 Lord Elgin Hotel
131 Perkins Reuben M drugs
133 1 Paterson John (Sarah)
2 O'Connor Edwd (Mary)
O'Connor Orville F (Christina)
3 Booth Beverley A (Gwynn)
4 Hughes Lousia Mrs
135 Paterson Grocery
141*McLaren Annie Mrs
Wilcox Chas phy
149 Armstrong Apartments
Apartments—
1 Armstead A F (May)
1A O'Connor R G (Veronica)
2 McGregor Nan Mrs
3 Remits Ernest
4 Griechen Carrie Mrs
Penman Annie M
5 Brosseau A Miss
6 Quirk Ethel
7 Beattie Mary G Mrs
8 Smith Richd (Ethel)
9 Mowry Gerald
10 Vasey John G (Ethel)
11 Moore Mabel Mrs
12 Dove Louis (Grace)
Street contd—
151 Absent
153-155 Morphy Arthur E (Catherine)
163*Cowley Josiah H (Violet)
169 Merton Apartments
Apartments—
1 Lafleur Ethel E Mrs
2 MacKay Nellie C
3 Wall E W
4 Hastings Edwd J (Deloria)
5 Boivin H H
6 Vacant
7 Wolstein Saml (Vera)
8 McKeever T M
9 Troy Constance
10 Thompson Henry B
11 McDonald V J
12 Alexander Etta M
Nolan Agnes
13 Weedmark Ruby P
14 Johannesson Svanhurt
15 McQuithy D M
16 Hunt Albert (M Ethel)
17 Ferguson Wm (Hattie) caretkr

# 1941 LAURIER AVE W-B

SOURCE: MIGHTS

## Laurier Av W

◆ Metcalfe st intersects
201 Carnegie Public Library (boys' & girls' dept)
219 King's Daughters Guild
British-Israel Federation of Canada Inc
227 Rideau Winter Club
Rideau Curling Club
Rideau Badminton Club
237 White G K Mrs
239 Drewlo Betty Mrs
241 Robertson J W (Dorene)
241½ Short Jennie Mrs
243 Joy Ellen Mrs rooming-house
Black Robt (Lillian)
◆ O'Connor st intersects
265 Campbell Motors (Ottawa) Limited
267 Roberts Golda Mrs tlrs
269 Brennan Thos (Matilda)
271 Morris Jos R (Marie)
273 Lachance Edward
275 Watts Byron G (Jean)
279 Villeneuve Jos H (Stella)
281 Black Ida Mrs
283 Robertson D Stewart & Sons (Ottawa) mfrs agts
285 National Cash Register Co of Canada Ltd
285 Devonshire The
Apartments—
1 Cowie Wm (Cicely)
2 McCaffrey Mary Mrs
3 Reid Jos C
4 Dufresne Leo Mrs
5 Lapointe Georgiana Mrs
6 Smart L B
7 Curry Jos A (Louise)
8 Macdonell H T (Edith)
Street contd—
287 Automobile License Bureau
289 Poulin's Beauty Parlor
291 Carson W J Ltd pntrs
Canadian Dept Stores Ltd
The side entrance

◆ Bank st intersects
323 Robinson Fred W (Catherine)
Rodney Evan (Jessie)
327 Latimer Catherine Mrs
329 Priem Robt (Rachel)
331 Pink's Ltd auto garage
337 Can Dept Stores (warehouse)
345 Cleveland Apts
Apartments—
1*Donoghue Jas F (Mary)
1B Donoghue M Harold (Rose)
2 Farrell Wm L (Loise)
3 Stanborough A Aires Violet
4 Dittman Gordon (Genevieve)
5 Preece Harry A (Gladys)
Street contd—
Direct Relief & Social Service Dept.

◆ Kent st intersects
379 Laurier Provision Store
381 Feinstein Benj (Freida)
383 Johnson Ernest
385 Hanser Israel
Laurier Tailor Shop
387 Ferguson Patk J (Margt)
389 Dunning Fred G (Mary B)
391 Sparling Albert (Christina)
393 Marsden Annie Mrs
399 Trudel & McAdam Ltd wrought iron contrs
401 Imperial Garage
Duhaime J H
407 Trudel Napoleon (Jean)
409 Arnold Norman (Pearl)
411 B B Refrigeration
413 Reid's Furniture storage warehouse
415*Hall Matthew (Minnie)
417 Presland Richd M (Mary)
433 McMullen-Perkins Ltd engnrs
McMullen Supplies Ltd auto accessories
435 Collins Clifford (Alma)
437 Maundrell Minnie Mrs
439 Dokken Einar (Matilda)
441 Hurtubise Elzear barber
St Michael Arnold (Marguerite
445 Hanna's Confectionery
Hanna Geo (Grace)

◆ Lyon st intersects
449 Richardson Harvey E (Ora)
453 Blanchfield J Herbt (Mary)
455 Laurier Av Apartments
1 Hennessy T Sarsfield (Hilda)
2 Collins Monda Mrs
3 Daley David (Clotilda)
4 Mowat John (Mabel)
467 Argyle Apartments
Apartments—
1 Green Lorne J (Muriel)
2 Bell Wm E (Florence)
3 Day Dorothy M
Day K Nora
4 Murdock Jas C (Maud)
Spirella Corset Co
5 Ford C Denzil (Doris)
6 Parsons Clare
7 Redman Emil (Helena)
Street contd—
469 Aubin Fred (Irene)
Brunette Jas
471 Murphy Ella Mrs
473 Touhey Elizth Mrs
475 Wilson David (Freda)
477 Brady Thos P (Julia)
479 Gauvreau Mary Mrs
481 Matthews Leonard L (Elizth)
483 Belanger Saml (Aurie)
485 Palmer Ernest W (Hannah)
487 Warren Herbt (Violet)
489 Mick Florence Mrs

◆ Bay st intersects
501 Middleton Thos (Rosina)
503 Graham Jas (Esther)
507*Sullivan Sarah Mrs
509 Caverley Fred (Pearl)
511 Chislett Elsie Mrs
515 Warren Apartments
Apartments—
1 Costello Clement B (Catherine)
2 Herbert Paul (Joan)
3 Sykes A R
4 Johnson J A (Florence)
5 Ross Allan (Cora)
6 Lefebvre Gabrielle
7 Harradine Alfred (Sadie)
Street contd—
519 Schryburt Albert (Eugenie)
519½ Button Wm (Mathilda)
521 Wallingford Wilfred (Donna)
523 Larocque Albt (Bernadette)
525 Denmark Wm (Margt)
529 Watling Wm (Bertha)
531 Deruchie Archd (Emma)
533 Fox Thos (Lillian)
535*Sarazin Margt A Mrs
537*Shorkey Elizth Mrs
Shorkey's Taxi
539 Riley Dominick W (Mary)
Strickland Cyril (Hilda)
547 Loughren Ethel A
551 Jelenick Michl (Elizth)
553 Berrall Ernest (Yvonne)
555 Morel John
557 Apartments—
2 Barnett A Mrs
3 Pinhey Harold K
4 Gray John F (Willa)
5 Hartnett Helen Mrs
6 Dunlop Murray W (Marion)
7 Vacant
8 Macauley John (Blanche)
9 Andrews Ernest (Margt)
10 Lawson Thos
Street contd—
559 Gray J F Mrs
Gray Ann
561 Scobie Ella B
575 Hillendale Apartments
Apartments—
1 Maynard John (Elizth)
2 Crouse Donald (Mary)
3 Hicks Phyllis
4 Boulay Emile (Amy)
4A Daoust Rene (Bertha)
5 ———
6 Wood Eleanor
Wood C Ruth
7 ———
8 Harrod Isabel
9 Lauvry Ted (Janet)

# 1941 LAURIER AVE W-C

SOURCE: MIGHTS

◆ Lyon st intersects
449 Richardson Harvey E (Ora)
453 Blanchfield J Herbt (Mary)
455 Laurier Av Apartments
1 Hennessy T Sarsfield (Hilda)
2 Collins Monda Mrs
3 Daley David (Clotilda)
4 Mowat John (Mabel)
467 Argyle Apartments
Apartments—
1 Green Lorne J (Muriel)
2 Bell Wm E (Florence)
3 Day Dorothy M
Day K Nora
4 Murdock Jas C (Maud)
Spirella Corset Co
5 Ford C Denzil (Doris)
6 Parsons Clare
7 Redman Emil (Helena)
Street contd—
469 Aubin Fred (Irene)
Brunette Jas
471 Murphy Ella Mrs
473 Touhey Elizth Mrs
475 Wilson David (Freda)
477 Brady Thos P (Julia)
479 Gauvreau Mary Mrs
481 Matthews Leonard L (Elizth)
483 Belanger Saml (Aurie)
485 Palmer Ernest W (Hannah)
487 Warren Herbt (Violet)
489 Mick Florence Mrs

◆ Bay st intersects
501 Middleton Thos (Rosina)
503 Graham Jas (Esther)
507*Sullivan Sarah Mrs
509 Caverley Fred (Pearl)
511 Chislett Elsie Mrs
515 Warren Apartments
Apartments—
1 Costello Clement B (Catherine)
2 Herbert Paul (Joan)
3 Sykes A R
4 Johnson J A (Florence)
5 Ross Allan (Cora)
6 Lefebvre Gabrielle
7 Harradine Alfred (Sadie)
Street contd—
519 Schryburt Albert (Eugenie)
519½ Button Wm (Mathilda)
521 Wallingford Wilfred (Donna)
523 Larocque Albt (Bernadette)
525 Denmark Wm (Margt)
529 Watling Wm (Bertha)
531 Deruchie Archd (Emma)
533 Fox Thos (Lillian)
535*Sarazin Margt A Mrs
537*Shorkey Elizth Mrs
Shorkey's Taxi
539 Riley Dominick W (Mary)
Strickland Cyril (Hilda)
547 Loughren Ethel A
551 Jelenick Michl (Elizth)
553 Berrall Ernest (Yvonne)
555 Morel John
557 Apartments—
2 Barnett A Mrs
3 Pinhey Harold K
4 Gray John F (Willa)
5 Hartnett Helen Mrs
6 Dunlop Murray W (Marion)
7 Vacant
8 Macauley John (Blanche)
9 Andrews Ernest (Margt)
10 Lawson Thos
Street contd—
559 Gray J F Mrs
Gray Ann
561 Scobie Ella B
575 Hillendale Apartments
Apartments—
1 Maynard John (Elizth)
2 Crouse Donald (Mary)
3 Hicks Phyllis
4 Boulay Emile (Amy)
4A Daoust Rene (Bertha)
5 ———
6 Wood Eleanor
Wood C Ruth
7 ———
8 Harrod Isabel
9 Lauvry Ted (Janet)
10 Cram Alma
Cram Hazel
(Basement) Litle Elizth Mrs
Randall Gladys Mrs
McCord Jean Mrs
Street contd—

◆ Bronson av intersects
593*McCord Russell R (Vera)

SOUTH SIDE .....

◆ Cartier sq
◆ Elgin st intersects
First Baptist Church
142 Bradley Sydney W dentist
Coupland Jas P dentist
Wilkins Molly Mrs
144 Martin Lawrence M dentist
Finlayson Colin mech dentist
Summers Albt V dentist
Martin Oliver dentist
146 Grenier Evangeline
148 O'Brien Alice Mrs
150*Small H Beaumont phys
152 1 Pennington H Gladys
2 Wilson Mary E
3 Miller Nellie
4 Johnson Mona
5 Smith Russell R H (Marion)
162 Conroy Jos M (Kathryn)
*Conroy Stephen L
◆ Metcalfe st intersects
190 Salon Yvan beauty parlor
194 Proulx Howard (Hilda)
194½ McKay Alex M
Cousineau Gertrude Mrs
196 1 Hammill Wm (Josephine)
2 Charron Roger Mrs
202 Basement—
Woodman Stanley (Joanna)
Apartments—
Graham Wm H dentist
1 Richardson Richd P
2 Joyce Olive
3 McGregor Isabelle Mrs
Murdoch Wm (Clara)
4 Lebarge Raymond (Margt)
5*Rodgers Seraphie Mrs
6 Laventure Lydia
Street Contd—
206 Graham Chambers
Rooms—
1-2 Girvin John S dentist
3 Beauregard Henri (Maud)
4 Norris Audrey
5 Jordan Russell
6-7 Colvin Andrew F dentist
8-9 MacLachlan Lorne E dentist
Beckett Russell J dentist
Cameron Alvin A dentist
Flora Walter S dentist
10 McMannas Olga
11 O'Neil Wm J (Bertha)
12 Collie Muriel
14-15 Lee Frank C
16 Muir Margt E Mrs
Basement—
Rickwald Fredk A (Olive)
Street Contd—
208 1 Donovan Loretta
2 Ong Francis (Tsieu)
3 Angrignon Priscille
Angrignon Ange-Line
210 Gowling Arthur (Elizth)
212 1 Normandie Studio dermatologist
Turgeon Lucette Mrs
2 Reynolds Jack (Louise)
3 Emerson Robt A (Annie)
216 Verner Hubert T (Katheline)
Duggan Wm H (Margt)
Burke Leonard J
Blackburn Effie Mrs
218 Alberty Gordon L (Irene)
Alberty Lloyd M
224 Olive Gowns of Importance
Fraser Olive
*Hardie Agnes M
230 Mutual Press Ltd
103 Amalgamated Civil Servants of Canada
104 Canadian Brotherhood of Railway Employees
105 All Canadian Congress of Labour

# 1941 LAURIER AVE W-D

*SOURCE: MIGHTS*

232 Powis Bros The statnrs
234 Laurier Luncheonette

◆ O'Connor st intersects

258 The Attleborough Apartments—
1 Killeen Gordon (Mary)
2 McNicol Anna H
McNicol Anna Mrs
3 McAuley Mamie A
4 Lawson Arthur T (Marion)
5 McLean John E (Cora)
6 Hurlow Wm J Rev (Louisa)
7 Berryman Rose Mrs
Zavitske Lou
Goyette Elizth
8 Edmonds Robt (Claire)
Pasternak Aubert
9 Mascard Doris
Sikek Mildred S
10 Latimer Wm R
11 Lyons Wm D
12 Hibbard John R
14 Draper Alice Mrs
15 Hayes Kathleen A
16 Patterson Geo B
17 Keays Ena H
Currie F Jean
18 Ellis D Lloyd (Margt)
19 McConnell Chas A (Basement) — Rowe Chas (Victoria) caretkr

Street contd—

264 Chalmers Mildred Mrs
266 Brazeau Napoleon (Florida)
268 Morgan F Wm (Katherine)
270 Wigmore Della Mrs
272 Davies Walter W (Helena)
274 Langdon Alfred (Flossie)
276 Litwinchuck Jos (Casimir)
Maxwell Arthur (Eva)
278 Hardy Geo (Diana)
280 Munnery Geo (Evelyn)
284 Burroughs John E (Mary)
286 Barr Annie Mrs
288 Lueck & Lueck chiropractors
Lueck Lydia M
290 Guy George F (Gladys)
292 Laderoute F X real est
294 Onida Modiste lingerie
298-300 Cameron Geo Co store fixtures and fittings
Vacant
Ottawa Photo Engraving
302-304 Young's Supply auto accessories
306 Collins Clothes Shop
308 Radio Laboratories

◆ Bank st intersects

318 The Franklin Apartments—
1 Frederick Louise
2 Tilcock Richd (Nancy)
3 Nicholson Harry (Annie)
4 Charron Roger (Vivian)
5 Knox Catherine Mrs
6 Sugarman A J
7 Tenbeth Wm (Adeline)
8 Viau Hermose
9 Cumbers Mollie
10 Gillanders Wm R
11 Lynch Francis J
12 Coull Alex (Edna)
13 Jameson Lionel B
14 Trickey Ada Mrs
15 Harper Nellie
16 Toms E Mildred
17 Bilodeau Adelard
Bilodeau Aline
18 Cullen Wm
19 Ferguson Arlowa
20 McCaffrey M J Eva Mrs
McCaffrey Betty
McCaffrey Jacqueline
21 Tingle Alfred
22 Rochefort Beatrice
23 Murphy E T Miss
24 Gorman Edwd J
25 Horwitz Philip

Street Contd—

324 Chung Mark laundry
328 McGarvey Frank M business machines
330 1 Schilling Wm (Hattie)
2 Darch Arthur (Stella)
332 Hobart Mfg Co elect food machines
Sovereign Supply Co mfrs agents
Cardinal Chemical Co sanitary products mfrs
334 Forgie Katherine A Mrs
336 Carisse Emelia Mrs
338 Montagano Anne Mrs
342 St Amour Laura Mrs
344 Scharf Hubert (Olive)
348 Glasner Arthur (Alice)
350 Sugarman Simon (Freda)
352 Dowd Florence Mrs
354 1 Abrahams John
2 Foley Theresa Mrs
356 1 Gluck Noel (Mary)
2 Darcy Patk
366 Windsor Apartments The Apartments—
1 Brown Harry (Jennette)
2 Perfitt N Mrs
3 Mooney A A Mrs
4 Blythe Allan
5 Conn Jas (Bessie)
6 Joyce Victoria
7 Foubert Leonard A (Anne)
8 Paquin Omer
9 Viens Josephine
10 Day Gladys Mrs
11 MacIntosh F C (Marion)
12 Macleod Allan (Janet)
13 Tourangeau Germaine
14 Wooff Edwd
15 Madden Annie
16 MacDonald Richd
17 Sowden F M
18 Kidder Muriel E
19 Evoy Mary Mrs
20 Coleman Denis
21 Nichols Teresa
22 Mussell Ann T
23 Denvers Chas (Christian)
24 Harris Nigel T
25 Boucher Henry (Lucille)
26 Johnston Adeline
27 Gallant Julia
28 Foster Vera I
29 Ibberson E
30 Morgan Jas W (Margt)
31 Vexler Richd
32 Topping Mabel
33 De D'encier Geo
34 Benoit Jos G (Lucille)
(basement) Howes W G
Street Contd—
370 McCaghren L Mrs
372 Tessier John M (Gabrielle)
376 Coe Gladys L Mrs
378 Cunningham Edwd (Mary M J)

◆ Kent st intersects

390 St Patrick's Home for the Aged
414 McCoy Fred D (Anna)
416 Clayton Apartments Apartments—
1 Sarault Ernest (Albertine)
2 Welsh Catherine
Welsh Sadie M
3 Doherty Nellie Mrs
4 Manor Napoleon P
5 Kenney Lillian Mrs
6 Bolander Leslie (Ruth)
7 Graham Wm S (Gwendolyne)
Street contd—
418 Hopfinger Jos (Hedy)
424 Weldon Court Apartments Apartments—
1 Warwick Wm J (Cora)
2 McMahon Blanche
3 Cunningham Mary A Mrs
4 McDonell Edwd (Susan)
5 Featherstone Margt I
6 Patterson Ella
10 Walsh Lillian
Stanton Aileen
11 Kelly Gertrude
12 Casey Geo (Dora)
14 Carter Della W
15 Wright Chas A (Margt)
16 Foran Michl (Bridget)
17 Cohoon Aubrey A
18 Lapointe Berthe
19 Biggs Marguerite T
21 Frazeau M A Fidlles

# 1941 LISGAR STREET-A

*SOURCE: MIGHTS*

340 Ginn Florence Mrs
342 Williams Alfred P (Phyllis)
344 Nickson Edwd C (Jean)
346 Hill Richard (Addie)
348 Brown Christopher C (Bertha)
Brown Clarence (Mary)

◆ Metcalfe st intersects

356 Vacant
364 1*Rosenthal Harry (Jessie)
2 McMullen Jas P
3 Hercomb P R
370*Alexander Richd C F(Elizth)
372*Cassels Madeline S
374*Huband Mary J Mrs
376*Low Chas D
378 1 Palmer Florence
2*Day Alfred E (Mary)
380 Moss Lawrence A (Marion)
382*Covington Ernest A (Janet)
408 1 Smith Thomas A (Rita)
2 Newell Henry H (Mary)
410 1 Eburne Beatrice Mrs
2 Marshall Janet Mrs
412A Dawson Janet Mrs
412B Henry Florence
414*Fairchild Herbt W (Mary)
416 Enright Jas J (Sarah) locksmith
420 McLean Chas B (Elizth)

◆ O'Connor st intersects

438*Snowdon Ernest (Ida)
442 1 Larden Florence
2 Kossatz James D
3 Heisler John A
444 4 Barber Percy
5 Hunt Clara Mrs
6 Band Forbes (Patricia)
(Basement) Forrest Alex Forrest Bros plumbers
452 Gardner Harry J (Barbara)
456 Groves Fred (Annie)
458 Balland George (Betty)
Heard Geo
460 Dubois Bertha Mrs
462 Farlinger Gertrude Mrs
472*Kissick Wm J (Rebecca)
474*Bassam Henry (Helen)
478 Cave Harry (Laura)
480 Wilson Harvey (Ruby)
482 Cowley David (Eva)
484 Short Percival T (Alice)
486 Vacant
488 Albeco Beverages Ltd

**LINCOLN AV (Westboro), runs east from Main south, first south of Richmond rd.**

NORTH SIDE .....

9 Dickson John (Katherine)
11*Liberty Oscar W (Hazel)
Fader Russell (Phyllis)
13*Burke Claude C (Kathleen)
15 Holand Asmund (Marie)
17 Absent
19 Sainthill Herbt W (Marion)
21*Nelson Jas S (Jessie G) phy

**LINDEN TER, west from Driveway to O'Connor, 1st south of Monkland, Capital Ward.**

NORTH SIDE .....

1*Laidlaw Campbell (Eleanor) phy
3*Bunker Norman G (Vida)
5*Pratt Horace Mrs
7*Hunter James B (Gussie)
9*Greig Mabel Mrs
11*Lomer Theodore A(Gertrude)
13*Cory T Lewis (Laura)
15*Ross Evelyn Mrs
17*Kean Alexander L (Elizth)
19*Brownlee A J Mrs
21*Coolican Peter T (Cecile)
23*McNaughton Josephine Mrs
25*Burland Geo H (Mabel)
29*Freedman Jacob (Leah)
33 Percival Roger S
35*McKechnie Alex (Dora)
37*Dickson Wm M (Mabel)

SOUTH SIDE .....

Central Park

**LINDENLEA ROAD, runs east from 175 Springfield road to Rockcliffe way and northeast to Lambton rd, Rideau Ward.**

NORTH SIDE .....

◆ Middleton drive intersects
◆ Rockcliffe Way intersects
19*Graham David G (Maude)
21*Duncan Percy (Rose)
25*Charlebois Reo (Bertha)
27*Hall Arthur L (Nadian)
◆ Rock av commences
31*Lafrance Oscar (Claire)
33*Lynch Harrry A (Jean)
35*Leggatt Cyril W (Margt)

SOUTH SIDE .....

6*Sherman Sydney (Annie)
8*Laverie Alex (Helen)
◆ Middleton drive intersects
10*Chalmers Wm C (Angeline)
12*Chalker Chas P (Emma)
16*Stotesbury John (Florence)
◆ Rockcliffe Way intersects
30*Patch Clyde L (Clare)
32*Soame Henry J (Winifred)

**LISGAR, runs west from Driveway to Bronson av, third south of Laurier av w, Central and Wellington Wards.**

NORTH SIDE .....

Lisgar Collegiate Inst

◆ Elgin st intersects
139 Williams Herbt (Edith)
169 Shaw Leslie R (Gladys)
171 Braemar Apartments Apartments—
Midgley Thos A (Ada) caretkr
A Wickware Mary Mrs
B O'Neil Bernard (Irwin)
C Moorhouse Stanley
D Madore Lionel V
E Tasse Alfred A (Audrey)
F Crewe Phone
Street contd—
173 Flack Jas (Florence)
Hatton T Howard Capt fin agent
175*Ivison Stuart Rev (Marjorie)
179 Petrie Edwd (Helen)
181*Therien Gilbert (Alice)
187*Legault Rose Mrs
Runge F Francis
191 Jordan John Mrs
Perron Jacques
193 Poulton Edwd (Lillian)
195 Routliff Edna M Mrs

◆ Metcalfe st intersects
229 1 Finlayson David(Laura B)
2 Bull Hugh F (Frances)
231*Brien John P
233 Aldrich Wm G (Mary)
235 Chapman Robt N (Lillian)
237 Spain Frank (Elizth)
239 Coons Maude Mrs
243 Davis Melinda M
249*Ruddy Kathleen
*Ruddy Jean
253 MacLaren James (Mary)
255 Pearson Chas (Alice)
257 Bayne Gordon (Edith)
259 Chisnall Lydia Mrs
261 Chisholm Herbt E M (May)

◆ O'Connor st intersects

281 Barrow F L (Mary)
Candn Dental Corp, Dept Natl Defence
283*Geary E A Miss
287*Little Bertha E
289 McLean Harry W (Nellie)
291*Sherman Nathan (Edith) tlr
293 Gilbert Apartments Apartments—
(Basement) Andrews Clifford A (C)
1 Austin Wm E (Margt)
2 Hollies John H (Gert)
3 Donaghy Verna
4 Thoburn Maud E
5 Stevenson Stanley (Grace)
6 O'Connor Wilfred J (Hildegarde)
Street contd—
297 Mennie Clara Mrs

# 1941 LISGAR STREET-B

*SOURCE: MIGHTS*

299 Fox John W (Ashley)
303 Creer John A (Ella)
307 Fraser Marjorie Mrs
309 McConnell Geo H (E)
311 Kelvin Courte
Apartments—
1 Stuart John (Alice)
2 Douglas Jas H (Isabel)
3 Ganin Jos W (Emily)
4 Illingworth E (Annie)
5 Wright Florence A
6 Milton Norma E
7 McDonald J R (Gertrude)
Street contd—
315 Ottawa Auxiliary Bible Society
317 Peck Hall

◆ Bank st intersects

335 Lisgar Barber Shop
*Tannis Michl (Carima)
341 Munro Ross D
343 Caverhill Learmont & Co hdwre
343½ Ballyshannon Apartments
1 Sabourin Lavina Mrs
2 Whittle Jos F (Kathryn)
3 Moore Alex (Violet)
4 Richardson Annie Mrs
345 Browne's Tea & Coffee Store
347 Tracey Belle
351 Donaldson Myrtle Mrs
357 Cox Mary E
Ayers Mary G
359 Lavigne Minnie Mrs
361 Hart Fredk G (Nellie)
363 O'Brien Gladys Mrs
365 Barclay Geo W (Matilda)
367*Burwash Annie Mrs
371 Fennell Mary Mrs
375 Brady & Harris Funeral Residence
Wright P E
Vallentgoed Catherine
Gill Grace E
*Harris Ethyle M
381*1 Campbell John
2 Smith John
3 Caldwell Wm F
4 Pepin Sarah J Mrs
383*Baxter Hiram M
389 White John H (Alma)
Ferguson K C
391 Shields Margt
Burke Marshall (Harriett)

◆ Kent st intersects

401 1 Baldwin Richd E (Kathleen)
2 Cummings Edwin (Jean)
405 1*Morrison J Edgar (Margt)
2 Murphy Catherine A Mrs
409*Durham Leo W (Jean)
411 Gilpin Everett (Phyllis)
415 Rozak Nicholas (Mary)
Costello Lorne (Rose)
417*Lariviere Gladys Mrs
421 Raeburn Court Apartments
Apartments—
1 Lee Wm (Helen)
2 Abrahamson Louis
3 Ryan Clara Mrs
4 Cole Ronald (Eilleen)
5 Cox W E Mrs
6 Burns Ethel Mrs
7 Holman Harold (Edith)
Street contd—
423*Cockburn Eleanor Mrs
427 1 Fuoco Frank (Irene)
2 Kalem Kosten (Bina)
429 1 Greene James J (Mary)
2 McManus Malvina Mrs
435 Gauthier Phillas (Stella)
437 Galbraith Sausage
449 1 Pigeon Josephine
2 Schafer Howard (Alma)
3 Scott Isabel
4 Walker Lila E private schl
451 1 Payne Eva
2 Watson John R (Rose)
453 1 Richardson Robt J (Mary)
2 Salley Irene
3 Culley Francis J (Matilda)
457*Ireton Adam
459 Lapointe Nellie Mrs
461 Erwin John (Theresa)
463*O'Callaghan Gertrude

◆ Lyon st intersects

465 Lillian's Beauty Parlor
473*Wilkins Martha Mrs
475 1 Cooper Gordon (Leta)
2*Mackey Elizth
*Mackey Ruth
3 Pettett Albert (Gertrude)
477*O'Brien Jos
481 Swords Edwd (Kathleen)
483 Boucher Joseph (Ethel)
485 Biron Emmanuel T M(Irene)
487 Smith Olive M Mrs
489 Richardson Eleanor Mrs
491 Chabot Eileen Mrs
493 Webb Robt (Katherine)
495 Lemire G Arthur (Helen)
495½ Kennelly John E (Anne)
497 Po'tras Adelard (Aurore)
503 1*Buffam Geo C (Pretoria)
2 Armstrong Annie M Mrs
505*Bowes Anna Mrs
507*McLean Jas A (Frances)

◆ Bay st intersects

531*Fields Margt A Mrs
533*D'Arcy Michl
535 D'Arcy Thos (Margt) transfer
539*Moss M Loretta
543*Ayotte Myrtle
545*Cotton Emily Mrs
547 Day Earl W (Elsie)
547½ Cain Wm
559*Foster Lyall (Myrtle)
561*Walsh David (Beatrice)
563*Baxter Mary Mrs
565*Smeaton Jean Mrs gro

◆ Percy st intersects

567 Stoqua Annie Mrs
569*Plunkett Lena
571 O'Hearn Morris P (Elizth)
573 Burke Albert E (Mabel)
575*Murphy John A (Emma)
577 Fermoyle Francis (Annie)
579 Scarborough Apts
1 Gibbard A J (Gertrude)
2 Powers Lawrence J (Mildred)
3 Blake Wm J (Mary)
4*Beatty Fred A
581 1 Mulligan Ida
2 Merrill Milton H (Bessie)
3 Hodgins Wm H (Florence)
4 Adair Joan
585*Boyle Francois J (Azemia)
587-1 Young Richard
2 Alexander Clifford D (Jeanette)
3 Locke Edith

SOUTH SIDE .....

24 1*Barber Herbt G (Bessie)
2 Skuce Lena W Mrs
3*Campbell Alex C
Collegiate Playgrounds
48 Scharfe Sydney F (Dorothy)
56*Semple Frank G (Bessie)
60*Anderson Florence Mrs
66*Snowdon Johnston M Archdeacon (Caroline)
66A Callow Emile L
78*Magee Fredk A

◆ Cartier st commences

102*Blackburn Russell (Annie)
108*Scott Duncan C (Elise)
110*MacCarthy Geo S (Audrey)
112*O'Hanly Malcolm C
112½ 1 Waugh Bruce W (Lotta)
2 Cambron A
114*Monk Augusta Mrs
116*McCann Jessie Mrs
118 Isitt L M (Elsie)
120 Gage Leonard W

◆ Elgin st intersects

180 Royal York Apartments
Apartments—
1 Garrod Fred J (Irene)
2 Dudley Elwood D (Marion)
3 Johnston H Walter (Marion)
4 Guay Frank
5 Stewart Cunningham Miss
6 Rogers Grace M Mrs
7 Watson F Mrs
8 Jackson Edith Mrs
9 Phillips Joseph I (Oleida)
10 Mulvihill Kathleen
Mulvihill Helen
11 Teskey Ivor S
12 Boyd Earle C (Annette)
Parliament Nelson Hon



# 1941 LISGAR STREET-C

*SOURCE: MIGHTS*

475 1 Cooper Gordon (Leta)
2*Mackey Elizth
*Mackey Ruth
3 Pettett Albert (Gertrude)
477*O'Brien Jos
481 Swords Edwd (Kathleen)
483 Boucher Joseph (Ethel)
485 Biron Emmanuel T M(Irene)
487 Smith Olive M Mrs
489 Richardson Eleanor Mrs
491 Chabot Eileen Mrs
493 Webb Robt (Katherine)
495 Lemire G Arthur (Helen)
495½ Kennelly John E (Anne)
497 Po'tras Adelard (Aurore)
503 1*Buffam Geo C (Pretoria)
2 Armstrong Annie M Mrs
505*Bowes Anna Mrs
507*McLean Jas A (Frances)

◆ Bay st intersects

531*Fields Margt A Mrs
533*D'Arcy Michl
535 D'Arcy Thos (Margt) transfer
539*Moss M Loretta
543*Ayotte Myrtle
545*Cotton Emily Mrs
547 Day Earl W (Elsie)
547½ Cain Wm
559*Foster Lyall (Myrtle)
561*Walsh David (Beatrice)
563*Baxter Mary Mrs
565*Smeaton Jean Mrs gro

◆ Percy st intersects

567 Stoqua Annie Mrs
569*Plunkett Lena
571 O'Hearn Morris P (Elizth)
573 Burke Albert E (Mabel)
575*Murphy John A (Emma)
577 Fermoyle Francis (Annie)
579 Scarborough Apts
1 Gibbard A J (Gertrude)
2 Powers Lawrence J (Mildred)
3 Blake Wm J (Mary)
4*Beatty Fred A
581 1 Mulligan Ida
2 Merrill Milton H (Bessie)
3 Hodgins Wm H (Florence)
4 Adair Joan
585*Boyle Francois J (Azemia)
587-1 Young Richard
2 Alexander Clifford D (Jeanette)
3 Locke Edith

SOUTH SIDE .....

24 1*Barber Herbt G (Bessie)
2 Skuce Lena W Mrs
3*Campbell Alex C
Collegiate Playgrounds
48 Scharfe Sydney F (Dorothy)
56*Semple Frank G (Bessie)
60*Anderson Florence Mrs
66*Snowdon Johnston M Archdeacon (Caroline)
66A Callow Emile L
78*Magee Fredk A

◆ Cartier st commences

102*Blackburn Russell (Annie)
108*Scott Duncan C (Elise)
110*MacCarthy Geo S (Audrey)
112*O'Hanly Malcolm C
112½ 1 Waugh Bruce W (Lotta)
2 Cambron A
114*Monk Augusta Mrs
116*McCann Jessie Mrs
118 Isitt L M (Elsie)
120 Gage Leonard W

◆ Elgin st intersects

180 Royal York Apartments
Apartments—
1 Garrod Fred J (Irene)
2 Dudley Elwood D (Marion)
3 Johnston H Walter (Marion)
4 Guay Frank
5 Stewart Cunningham Miss
6 Rogers Grace M Mrs
7 Watson F Mrs
8 Jackson Edith Mrs
9 Phillips Joseph I (Oleida)
10 Mulvihill Kathleen
Mulvihill Helen
11 Teskey Ivor S
12 Boyd Earle C (Annette)
Parliament Nelson Hon
14 Sawyer F W P (Jean)
15 Millar Bessie A
McDowell Merle
McIntosh Willis H
16 Roy Gladys J
Froats Grace
17 Moore Thos J (Margt)
18 Borthwick Gordon (Marion)
19 Alexander Wm J (Vera)
20 Jaibert Cecile
21 Ransom Mildred F Mrs
22 Wilson J MacLaren (Susannah)
23 Cosh R F Major
24 Mitchell John
25 Sanche Donat (Beatrice)
Janitor
Street contd—
182 Webster Wm V (Gertrude)
184 Behnke Geo C (Eileen)
188*Stalker Mabel
*Stalker Eva
190 Law Saml J (Sarah)
196 Charron Donalda Mrs

◆ Metcalfe st intersects

210 Hooper Geo phy
230 Falcon Margt L Mrs
232 Gawn Ethel
Coyne Margt
234*Rivington W Erskine (Ruth)
236 Glenarvon Hall
1*Betts Geo S (Sarah)
2 Mills Lillian
Mills Myrtle
3 Lavell Mary B
Lavell Hilda
250*Rice Margt Mrs
252 Apartments—
1 Mainguy Roy L (Norma)
2 Harkness Hilda T
3 Wilson John P (Alice)
4 Sherman W E
5 Marston Inez
Marston Cora
Street contd—
254*McClung Emily Mrs
Tully Christina C Mrs
256*Sheppard J A Reuben (Emma B)
262*Jagger Florence Mrs
264 Hut.and Apartments
L Nutting Jas K (Helen)
M Gauley David T (Wilhelmina)
N Stott Lottie Mrs

◆ O'Connor st intersects

278 Ells Robt H phy
284*Gratton David J (Cezare)
288 Yake M J Mrs
Lueck L M chiropractor
292 Barnaby Albert (Georgiana)
294 Bunnell Bros whol confrs
Dominion Rubber Co Ltd
1*Bunnell Frank E
*Bunnell Chas W
2 Winters John (Florette)
300 Hobbs Glass Ltd
306 Lyon Robt (Mary)
308 Nixon Mary Mrs
310 Absent
312 Fetterly Edgar (Sadie)
314 Chinese Club and Christian Association
Ottawa Chinese Mission and Christian Assn
316 Scott Margt Mrs
318 Pestroy Co exterminators
322 Vacant
324 Radio Supply Co

◆ Bank st intersects

340 Berman Israel (Mary)
342 McFarlane Son & Hodgson Ltd whol ststy
344 David Gertrude Mrs
346 Hopson-Lillico Tire Sales
358 Montrose Apts
1 Barr Mona
2 Morrison Geo W (Winifred)
3 Fraser Carlyle C (Nettie)
1*Hill Nettie
*Hill Christie Mrs
Dundas Fred caretaker (Beryl)

# 1941 METCALFE STREET-A

*SOURCE: MIGHTS*

Metcalfe

49 METROPOLITAN CHAMBERS

Rooms—
1 Matthewman Geo P dentist
1A Mountford Salon beauty parlor
2 Ross Chas W real est
3-5 Emery's Health Treatments
6 Scott Howard L optician
7-12 Canadian Geographical Society
14 Summers Elburn A (Ernestina) jan

Street contd—
51 Ottawa Despatch & Agency Co news agts
Ottawa Magazine Service
Globe Envelope Co
Candn Authors Assn
53 Greene & Robertson ins brokers
Lake St-Sixte Fish & Game Club
53½ Benoit Elie J barber
55 Ground floor—
Bell G Gordon office
1-3 Dominion Stores Ltd
6-9 Binks Harry S ins agt
Binks J Stuart ins agt
7-8 Richards & Abra archts
61 Picadilly Koffee Shoppe The
61A Hay Robt (Winnifred)
63 Ginsberg David cleaning & pressing
67 Metcalfe Smoke & News Shop
67½ Revine Harold (Azilda)
69 Thomas Jos (Mary)
71 Metcalfe Sweets

◆ Albert st intersects

81 Metcalfe Apartments
Apartments—
1 Gauthier Eva E
2 Tierney Margt C
3 Kent John
Marien J L
4 Kealey Doris
5 Van Dusen Mary Mrs
6 Graham Grace M
7 Nordman Joseph
8 Copp Alfred
9 Mason F C Capt (Joan)
10 Darveau Mabel
11 Rochon G B Mrs
12 Pearce Kathleen M
14 Swanson M Miss
15 Forsyth Wm C
16 Seely Harold E
17 Hunt Nora M
18 Workman Thos O
19 O'Brien Lauda
20 Rivard Jean
21 Babin Rita L
22 Folkard C A Miss
23 Ellis Elsie
24 Simpson Hazel
25 Carman F A
26 Kennedy Albert M
27 Cossitt Jean M
Cossitt W Mona
28 Phippen Mary H
29 Leonard Catherine
30 Jocelyn Griffith F
31 Lancaster Edith
33 Brown Ruby Mrs
Basement—
Wight Percy (Grace) janitor

Street contd—

◆ Slater st intersects

97*Gurland Max (Bella)
99 Gurland Max fruit

107 MacDonald Apartments
Apartments—
1 Macdonald John (Helen)
2 Young Phyllis E Mrs
3 Dupuis Victor
3A St Amour Henry A
4 MacDonald Danl H (Mary)
5 Kimpton Chas H (Alice)
6 Conway Morna G
7 Primeau Mary
Franklin Rene
Sloan Jean
8 Landreville Douglas (Aileen)
9 Ireland Donald
10 Plouffe Jos (Beatrice) janitor

Street contd—
109 Bouferice Philip (Carmel)

111-115 Masonic Temple
French Felix A dentist
Morrow Arthur B dentist
French John F dentist

117-127 Y M C A

◆ Laurier av w intersects

133 Y W C A
Travellers' Aid
Protestant Federation of Women

151 London Arms Apartments
Apartments—
100 Hall Bertha
Rutherford Margt
101 Miller Clarence A J
102 Oliver Fred D (Mae)
103 Wood Edwd H phy
104 Hart Laura J Mrs
105 Smith Hewitt D (Ruth)
106 Lash G H
107 Bagley J M Mrs
108 Davidson Grant (Gertrude)
109 Winrow Ernest C (May F)
110 Kerr Laurence (Leona)
111 Hayes Jas H (May)
200 Moffatt Donald M(Mary)
201 Cryan Lester A (Kathleen)
202 Cheney C Edgar (Vivian)
203 Brown Wm J (Grace)
204 Valliquet Grace Mrs
205 Meriam Anne W
206 Seal Percy L
207 Koppinen B S
208 Willis Albert (Lydia)
209 Kilmartin Ambrose M
210 Moffat Anna V
Moffat Sybil
211 Michener Edwd Senator (Mary E)
300 Thorburn Duncan L (Gladys)
301 McCullough Charlotte S
McCullough Margt S
302 Pollock Sidney S
Taber Henry R
303 Garramone John J
304 MacLaren A Mrs
305 Dolan Betty E
306 Ball H M
307 Johnston Chas F (Lillian)
308 Melancon Claude
309 Maloney M Frank
310 Jackett Wilbur R (Kathleen)
311 Bilsky Saml mfrs agt
Gervais Dorothy
400 Forbes James D
Allen C Douglas
Forrest W Howard
401 Robins Gordon P
402 Riddell W A
403 Hall Maude H
404 Hendrie Richd A
405 Absent
406 Rowan Marie L
407 Hardy Ethel
Scott B C Miss
408 Pettitt Stanley H
409 Sundberg Anna M
Russett Marian
410 Johnston Clayton H
411 Venoit C J
Smith Wm J Capt (Bessie)

Street contd—

◆ Gloucester st intersects

175 Notre Dame College

◆ Nepean st intersects

183 Wellington Arms Tea Rooms
O'Connor Kathleen M
185*Wilson Muriel Mrs
MacDonald B Wesley phy
Mount Harry T R phys
189*Courtenay John D (Minnie) surgeon

◆ Lisgar st intersects

201 Queen Elizabeth Apartments
Apartments—
1 Maloney Edwd (Florence) supt
2 Vick Barrett (Mary)
3 Soutar E Mrs
Carter Geo (Mabel)
4 Mayo May E Mrs
5 Cathcart C
6 Walsh Jas S
7 Busby I V
8 Anderson P W Mrs
9 Leamy Margt
10 Henderson Muriel M
Andrews L Miss
11 Harvey Ruth
12 Chambers Stanley (Eleanor)
14 McElroy Lottie
15 Larocque H
Morrisset C
16 Brady John P
17 Reid Wm T
18 Aird L
19 Masson Lorraine
20 Perry John (Mary)
21 Northcott Gladys
22 Code T J Mrs
23 Ryerson Dorothy T
24 McGirr Helen
25 Bressler Saml (Rita)
26 Gibb Barbara
27 Lloyd John A
28 Thompson Marjorie
29 Leaver Theresa
Leaver Katherine
30 Hallam E M
31 Inkster Ella J
Powers Irene M
32 Dixon Fitzroy Miss
33 Bourgault Marie
34 Millar Wm
Braverman W
35 Layeux Bernadette

Street contd—
215 Bromley Hall private hotel

◆ Cooper st intersects

233*Coulson Anna Mrs

◆ Somerset st intersects

237*Fournier Catherine Mrs
251 1 Loudon Thos R (Frances)
2 Smith Archd W (Edith)
3 Miles Wm

◆ MacLaren st intersects

255*Burn Ethel
283 1*Stevens Wm J (Winifred)
2 Robertson John
3 Little Edgar S
4 Taylor Louise Mrs
5 Campbell Colin C
6 Charlton A C Mrs
7 Emra Harcourt Mrs
Basement—
Brophy Ambrose (Louise) janitor

◆ Gilmour st intersects

285-289 Gainsborough Apts
Apartments—
1 Smith Walter
2 Mansfield Ernest A chiropractor
3 Watt Russell
4*Hodgins Georgina Mrs
5 Harber Ernest (Norah)
6 Lothian Margt H Mrs

Street contd—

# 1941 METCALFE STREET-B

*SOURCE: MIGHTS*

3 Dupuis Victor
3A St Amour Henry A
4 MacDonald Danl H (Mary)
5 Kimpton Chas H (Alice)
6 Conway Morna G
7 Primeau Mary
Franklin Rene
Sloan Jean
8 Landreville Douglas (Aileen)
9 Ireland Donald
10 Plouffe Jos (Beatrice) janitor
Street contd—
109 Bouferice Philip (Carmel)
111-115 Masonic Temple
French Felix A dentist
Morrow Arthur B dentist
French John F dentist
117-127 Y M C A
◆ Laurier av w intersects
133 Y W C A
Travellers' Aid
Protestant Federation of Women
151 London Arms Apartments
Apartments—
100 Hall Bertha
Rutherford Margt
101 Miller Clarence A J
102 Oliver Fred D (Mae)
103 Wood Edwd H phy
104 Hart Laura J Mrs
105 Smith Hewitt D (Ruth)
106 Lash G H
107 Bagley J M Mrs
108 Davidson Grant (Gertrude)
109 Winrow Ernest C (May F)
110 Kerr Laurence (Leona)
111 Hayes Jas H (May)
200 Moffatt Donald M(Mary)
201 Cryan Lester A (Kathleen)
202 Cheney C Edgar (Vivian)
203 Brown Wm J (Grace)
204 Valliquet Grace Mrs
205 Meriam Anne W
206 Seal Percy L
207 Koppinen B S
208 Willis Albert (Lydia)
209 Kilmartin Ambrose M
210 Moffat Anna V
Moffat Sybil
211 Michener Edwd Senator (Mary E)
300 Thorburn Duncan L (Gladys)
301 McCullough Charlotte S
McCullough Margt S
302 Pollock Sidney S
Taber Henry R
303 Garramone John J
304 MacLaren A Mrs
305 Dolan Betty E
306 Ball H M
307 Johnston Chas F (Lillian)
308 Melancon Claude
309 Maloney M Frank
310 Jackett Wilbur R (Kathleen)
311 Bilsky Saml mfrs agt
Gervais Dorothy
400 Forbes James D
Allen C Douglas
Forrest W Howard
401 Robins Gordon P
402 Riddell W A
403 Hall Maude H
404 Hendrie Richd A
405 Absent
406 Rowan Marie L
407 Hardy Ethel
Scott B C Miss
408 Pettitt Stanley H
409 Sundberg Anna M
Russett Marian
410 Johnston Clayton H
411 Venoit C J
Smith Wm J Capt (Bessie)
Street contd—
◆ Gloucester st intersects
175 Notre Dame College
◆ Nepean st intersects
183 Wellington Arms Tea Rooms
O'Connor Kathleen M
185*Wilson Muriel Mrs
MacDonald B Wesley phy
Mount Harry T R phys
189*Courtenay John D (Minnie) surgeon
◆ Lisgar st intersects
201 Queen Elizabeth Apartments
Apartments—
1 Maloney Edwd (Florence) supt
2 Vick Barrett (Mary)
3 Soutar E Mrs
Carter Geo (Mabel)
4 Mayo May E Mrs
5 Cathcart C
6 Walsh Jas S
7 Busby I V
8 Anderson P W Mrs
9 Leamy Margt
10 Henderson Muriel M
Andrews L Miss
11 Harvey Ruth
12 Chambers Stanley (Eleanor)
14 McElroy Lottie
15 Larocque H
Morrisset C
16 Brady John P
17 Reid Wm T
18 Aird L
19 Masson Lorraine
20 Perry John (Mary)
21 Northcott Gladys
22 Code T J Mrs
23 Ryerson Dorothy T
24 McGirr Helen
25 Bressler Saml (Rita)
26 Gibb Barbara
27 Lloyd John A
28 Thompson Marjorie
29 Leaver Theresa
Leaver Katherine
30 Hallam E M
31 Inkster Ella J
Powers Irene M
32 Dixon Fitzroy Miss
33 Bourgault Marie
34 Millar Wm
Braverman W
35 Layeux Bernadette
Street contd—
215 Bromley Hall private hotel
◆ Cooper st intersects
233*Coulson Anna Mrs
◆ Somerset st intersects
237*Fournier Catherine Mrs
251 1 Loudon Thos R (Frances)
2 Smith Archd W (Edith)
3 Miles Wm
◆ MacLaren st intersects
255*Burn Ethel
283 1*Stevens Wm J (Winifred)
2 Robertson John
3 Little Edgar S
4 Taylor Louise Mrs
5 Campbell Colin C
6 Charlton A C Mrs
7 Emra Harcourt Mrs
Basement—
Brophy Ambrose (Louise) janitor
◆ Gilmour st intersects
285-289 Gainsborough Apts
Apartments—
1 Smith Walter
2 Mansfield Ernest A chiropractor
3 Watt Russell
4*Hodgins Georgina Mrs
5 Harber Ernest (Norah)
6 Lothian Margt H Mrs
Street contd—

10 Cadogan Michl Mrs
11 Parenteau Margt
12 Reid Alfred A
14 McKenna Arthur J (Margaret)
15 Grieves Elizth C
Grieves M Aseneth H
16 Boldick Grace
17 Ellis Rena M
18 Christie Laura Mrs
19 Rankin John F
20 Ballet Xavier
21 Grace Jas L (Mary)
22 Campbell David E

**Street contd—**

◆ Gladstone av crosses

375 *Temple Eric E
377 Bartlett Edwd (Mary)

◆ McLeod st intersects
Not open for one block

◆ Argyle av intersects

455 1 Hatton Helen
2 Davenport John J (Ovilda)
3 *Holmes Eleanor Mrs
457 *McCormick Martha C
459-465 Bromley Apts
1 Weeden Arthur C (Emily)
2 Doyle Marguerite A Mrs caterer
3 Hicks Laura Mrs
461 4 Munton Wm D (Evelyn)
5 Low J Reed (Ethel)
6 Clair Chas (Annie)
463 7 Dare Alex M
8 Carson Geo W (Joan)
9 Ryder Atholl (Kathleen)
465 10 Bateman Geo H (Catherine)
11 Latimer Edwd (Geraldine)
12 Nymark Lena
B Butler Edmund (Annie)

**Street contd—**

467 Brown Wm E (Ada)
Godmere Vernus (Marion)
469 Carroll John E (Anne)
471 Craik Claude V (Annie)
473 Stephens Wm F (Willoughby)

◆ Catherine st intersects
C N R Yards

◆ Isabella st intersects
Dept of Mines & Resources Forest Products Laboratory

◆ Pretoria av intersects

479 Cheesman Jas W (Carrie)
481 Burnett Fredk (Violet)
483 Andrew John (Lillian)
485 Arthur John (Edna)
487 Wilson R Mrs
*Wilson Greta
489 George Abel (Martha)
Kelly Isobel
491 MacCulloch John (Jean)
493 Pearson Sidney J (Helen)

◆ Strathcona av intersects

495 1 *Walker Jessie
*Walker Kate A
2 Owens Herbt T (May)

◆ Patterson av intersects

497 Vandusen Frank L (Irene)
499 *Macdonald Wm
501 *O'Grady Florence
Turner Gordon (Aileen)

WEST SIDE .....

10 Capital Trust Corp Ltd
14 First Floor—
McDougall & Cowans brkrs
Second Floor—
Maclaren C H barr
Hill, Hill & Hill barrs
Third Floor—
McHugh & Macdonald barrs
Black Harold S bonds
McDougall Morris journalist
MacLaughlin J Beverley real estate
Business Service Bureau
Fourth Floor—
22 C N R executive offices side entrance
CNR Ticket Office (side entrance)

◆ Sparks st intersects
Dom United Ch of Canada

◆ Queen st intersects

64 Dunkirk Hotel

◆ Albert st intersects

72 Peerless Apartments
**Apartments—**
1 Carter Jas (Tessie)
2 Spelling Katherine
3 Armitage Earl (Marion)
4 Muckenhirn K
5 Williams E Miss
6 Millington Irene
McLeod Irene
7 Upshall Albert W
8 Sims Ida Mrs
9 Dierken-Beaudoin Orise Mrs
10 Augier Emily Mrs
11 Siggins Lucy V Mrs
12 Marcill Mary
13 Lacourciere Aurelie
14 Powell Mary
15 Tuss Anthony
16 MacKenzie Jean A
17 Leclair Arthur
18 Rennie D V
19 Shore David
20 Moroni Flora
21 Whitmore Mary E
22 Casgrain Cecile
23 Mercier Henry
24 Nash Anna B
25 Taylor Muriel McGaw Margaret
26 Kennedy Ruth
27 Latrellle Joseph (Beatrice)
28 Saumweber Berta
29 Malouin Ida
30 Landloes Archd (Jean)
32 Doherty John (Sarah) caretkr

**Street contd—**

92 Cavey Norman (Mabel)

◆ Slater st intersects

96 Asbestonos Corp Ltd

98 Sutherland Ernest barber

100 Apartments
Ladelpha Paul chiropodist
Ladelpha Joseph chiropodist
1 Groulx Auriel (Ethel)
2 Brown Emily Mrs
3 Scharfe Virian
4 Doudiet Alfred (Kathleen)
5 Saure Oscar
6 LaBontaine Rose
7 Chevrier Jean
8 Gagnon Peter
9-10 Sloan Lawrence (B)
11 Pepin Rose

**Street contd—**

101 Atkinson Wm (Harlette)
108 Fortin Vina Mrs
112 Flesher Jos (Rachel) tlr
Flesher Ben tlr
114 Carnegie Public Library

◆ Laurier av w intersects

150 Westminster Apartments
**Apartments—**
1 MacIntosh Geo A Mrs
2 Parsons J I St Clair osteopath
Lhuen Ray A osteopath
3 Murphy Chas L (Myra)
4 Bond Emma Mrs
5 Surtees Walter C (Estelle)
6 Ferguson Geo (Marion)
7 Spector I M
8 Wood Edwd H (Famita)



**Westminster Apts Contd—**
9 Laurie Isabel Mrs
10 Cromarty Wm D (Beatrice)
11 McNeary Anna Mrs
12 Wilson F J Mrs
14 Farmer B Mrs
Whaley Marion
15 Anderson Fredk Capt (Florence)
16 Egan Wm J (Mary)
17 MacKinnon A D Mrs
18 Percival Margt L
19 Wingate R C Major (Marion)
20 Dillon Gerald Mrs
Dillon Chas
21 Eaman Cecil F (Winifred)
22 Adams H B Mrs

**Basement—**
Giguere Rudolph (Bessie) caretkr

**Street contd—**
St George's Parish Hall
St George's (Ang) Church

◆ Gloucester crosses

160 *Mahood Albert E (Hazel)
164 Campbell Geo A phy
1 Eaton A Kenneth (Mildred)
2 Stuart Kenneth Brig
170 Rooney Lawrence (Anna)
Redman James (Mary)
172 Fleming Annie Mrs
174 Burnette Albert (Laura)
176 Greenwood Sarah Mrs

◆ Nepean st intersects
180 MEDICAL ARTS BLDG
Medical Arts Dispensary
Rooms—
G1 Thackeray Jos B phy
G2 Derby Leonard L phy
G4 Smart Robt E phy
G5 Patterson Bryson C oculist
101 Grimes Sylvester E phy
104 Barnhart Walter S phy
105 Stevens Wm J phy
106-8 Murray Jos M phy
200 Storeroom
201 Medical Council of Can The
202 Puddicombe John F phy
202A Berry J Victor phy
203 Coupal Jean L phy
204 Little Lawrence P phy
Delahay J Regd phy
Walters Lawrence J phy
Burgess John H phy
205-6-7 McNabb Atholl M phy
301-3 Evans Stuart phy
304 Graham R Milton dentist
305 Spiro Chas H surg
306 Mirsky Samuel phy
Pearlman Lionel N phys
308 Guest Wm A phys
309 Service Stanley F phy
310 Neilson H Kenneth phy
401 Fisher Trenholm L phy
Candn Medical Protective Assn
402-3 Stevens Rubert S phy
404 Stewart Arthur L surg
405 Dickie J K Milne phy
406 Armstrong Geo W surg
407 Dunning G Willard surg
501-2 Hutchinson Wm surg
503 Fraser Wilbert G phy
504 Dixon Braithwaite dentist
Beattie W Balmer dentist
505 Cargill Richd E D surg
Rowan-Legge C K phy
506 MacCarthy Geo S phy
507 McDougall D A Roy dentist
601 Kelley Cecil W surgeon
602 Juret Chas H orthodontist
603 Medical Arts Dispensary office
604 Armstrong W Allan dentist
McCaughey Stanley G dentist
605 Winters Theodore dentist
607 Paterson Wm P E phy
Roche Lawrence E phy
608 York Geoffrey W B surg

**Street contd—**
188 Apsley Hall (Guest House)
*Robinson Mercy F Mrs

◆ Lisgar st intersects

198 Rive Alfred (Harriette)
200 Sims Herbert L phy
(rear) Maguire Eldon E (Marion)
200A Murphy Thos P (Kathleen)
214 Stonehall Apartments
**Apartments—**
1 Kelly Effie
2 Lunam S W
3 Calderhead W G
4 Bothwell Wm A (Beulah)
5 Froats M K
6 Chiasson Albert (Marion)
7 Carter Frank B (Jean)
8 Laidlaw J Hugh phy
9 Allen Marjorie M
Sproule Eva
10 Legault Blanche
11 Davies Robt (Nancy)
12 Hincheliffe A Ethel
14 Cadieux P M
15 Leader John R (Mary)
16 Hosey J S Mrs
17 Ferris Eva
18 Blais J C F Mrs
19 Valiquette O J Miss
20 Triganne M A Miss
21 Hagan Beatrice
22 Talbot Florence
23 Crowson A Harris
24 Goodeve Helen Mrs
25 Simons Finlay W
26 Maltby Dorothy I Mackerrow A Norman (Dorothy)
27 Walters B
28 Healey Jack S
29 Dolan Christine
30 Williams Muriel M
31 Cumming Margt Mrs

**Street contd—**

◆ Cooper st intersects
216 Duncannon Apts The,
**Apartments—**
A McCain Alice
1 Bishop R S Mrs
2 Teskey Ivor (Harma)
3 Gallimore Geo H (Margt H)
4 Fleming Lyman T
5 Dunlop Florence S
6 Singleton J Franklin
7 Stitt Edith M
Stitt Irene G
10 Hopkirk Jessie
11 Reid Eleanor M
12 Doherty Wm
Doherty J Miss
14 Corr Myrtle E
15 MacLaren S C
16 Queale Emma L Mrs
Queale Gladys
17 McKenzie Robt (Emma)
18 Dolan D Leo
20 Jones W Melville (Cheries)
21 Davis Francis (Mercer)
22 Hyndman A B Mrs
24 Kennedy Martina
25 Cumming Lauretta
Cumming Isabel
Cumming Jean
26 Normandin A L Major
27 Rogers John A
28 Wilson Frank H
30 Deachman Robt J (Elizth)
31 McLaughlin Henry M (Jean)
32 Morrissey Minnie Mrs
33 Schwartz Richd A O
34 MacDermott Wm B (Miriam)
35-36 Rankhead Henry M Col
37 Blythe Thorpe Mrs
38 Hooper Wm C (Vesta) supt

**Street contd—**

232 Medical Centre
1 Vacant
2 Cote Francois H surgeon
3 Vacant
4 Klotz Max O phy

# 1941 NEPEAN STREET-A

*SOURCE: MIGHTS*

87*Cairns Annie Mrs
89 Ficko Wm A
91 Sutherland Ernest E (Olive)
95 Baker Lillian Mrs
97*Robertson Jas C S
*Robertson Nathaniel
*Robertson Mabel
101 MacLennan Margt Mrs
103 Eadie T Wm (Oddariah)
105 McDiarmid Mary B Mrs
107 Dale Mary Mrs
121 Rose Apartments
Apartments—
1 Simpson Bertha
Easterbrook E Miss
2 Cramfield H
3 Ferguson T B
4 Main Thos (May)
5 MacDowell Donald G (Irene)
6 Murchison Irene
7 Klock Margt Mrs
8 Absent
A MacDonald John
Street contd—
123 Apartments—
1 Lemieux Jeanne
2*Lemieux Romeo E (Beatrice)
3 Wilson Earle G (Grace)
4 Williams Harry E
Williams Edwd R
5 Scott Paul (Eileen)
6 Kennedy Andrew M (Nellie)
Nininger Jack
Street Contd—
125 Absent
◆ O'Connor st intersects
135 Rothesay Apartments
A1 Breen Anna
A2 Chadwick M Ena
Chadwick Ethel
A3 Connolly Winnifred
Young A Myrtle
137 Ellis Thos (Alice)
143 Harlem Apartments
1*Diamond M L Mrs
2 Sparks James T (Ina)
3 Cathcart Esther J Mrs
153-155 Havey Apartments
Apartments—
1 Gregg Cecelia
2 Brodribb Mary Mrs
3 MacDonald Wm J (Annie)
4 Baer Albert E (Mary)
5 Ferguson Alex J (Violet)
6 Bradshaw Richd A (Amy)
7 Rafuse Celetis Mrs
8 Forrest Janet Mrs
9 Belliveau Kathleen Mrs
10 Conlin Margt Mrs
11 Driscoll Wm (Adella)
12 Pallett Alfred (Helen)
(basement) Simcoe Geo D (Lily)
Street Contd—
157 Smith Rose M
159 Madden Emma M
161-163 Havey Apartments
161 1 Meloche Montague W
Meloche Bertha V
2 Kiggins Francis E (Matilda)
163 1 Walsh Kathleen M
2 Chick Thos (Betty)
165 Havey Catherine Mrs
167 Lever Richd F (Ada)
169 Gervais Eugenie
171-175 Lowe-Martin Co Ltd printrs
175 Beamish R A Stores Co dept stores
177 Chang Kung Wing laudry
179 Brocker Mary E Mrs
◆ Bank st intersects
203 Angus Beauty Parlor
Angus John
209 1 Goldstein Bella Mrs
2 Dupuis Leo
211 Moyle Nora Mrs
215 Keeley Timothy (Edith)
217 Cutts John (Jennie)
219 Hobbs Pearl Mrs
221 Klonteig John S (Alice)
223 McRae Mary A
227 Crabb Lewis K (Roberta)
233 Hollywood Apartments
Apartments—
1 Larose Malvina Mrs
2 Ringrose J Frith (Ivy)
3 Theobalds Edwd J
4 Briggs Ralph H (Jessie)
(basement) Reymond Albt P (Evelyn)
Street Contd—
237 Weir Jas R (Mary)
239*McRae John A (Lura)
245 Ouellette Philip (Louise)
247 Herbert Wm H (Winnifred)
249 Chambers Wm A (Kathleen)
251 Wagner A J Gaston (Laure)
255 Nepean Court Apts
Apartments—
1 Proulx Wilfred (Florence)
2 Kenny Thos W
3 Timmins Sadie Mrs
4 Bryson John W (Mildred)
5 Askwith Winston (Marion)
6 Mullins Alice
7 Armstrong Edwd L (Mary)
Street Contd—
◆ Kent st intersects
281 Prudhomme Geo D Canon
301 St Patrick's Catholic Lyceum Sep School
309*Braceland David P (Johanna)
313*Currie Alex J
315 1 Morris Lottie Mrs
2 Corkery John
315A Azar Abraham
◆ Lyon st intersects
325 Ryan Helena Mrs hrdrsr
333 Larose Alex (Mary)
335 Laflamme Harry J (Annie)
337 1 Darling G Wallace (Mary)
Payne Kathleen
2 McAndrew Margt Mrs
3 Stone Margt G Mrs
343*McCormick Alan (Isabella) hearing aid devices
347 O'Neil Caroline Mrs
351A*Bernickoff Wm (Clare)
B Johnson Bridget Mrs
355*Hartley Jessie Mrs
357 Fobert Louise Mrs
359 Paquette Louis (Elizth)
◆ Bay st intersects
383 Raby Philip (Theresa)
385*Beatty Cecil O
387*La Plante Patk J (Anne)
391*Galvin Margt
O'Connor John L
397 Macdonald Jas A (Margt)
399*Macdonald Barbara Mrs
403 Butler Robt J
405*Walker Robt
Dickinson Matthew W (Ruth)
405B Cheshire Chas C (Mary)
411*Freeman Henry D
413*Whelan Wm H (Ida)
425 Demerah Emanuel J (Margt)
◆ Percy st intersects
441*Mallette John B
443*Ouimet Albert P (Louise)
449 Lahey Thos A (Annie)
451 Ward James (May)
453 Racine Peter (Nora)
455*Hyndman Arthur A (Jean)
457 1 Popiel Walter B (Anne)
2 Rawson Herbt (M)

SOUTH SIDE .....

20 Romaleen Apartments
Apartments—
1 Devine Chester C
2 O'Meara L Rosella
3 Rowbotham Allan (Edith)
4 Hough Leah

# 1941 NEPEAN STREET-B

*SOURCE: MIGHTS*

215 Keeley Timothy (Edith)
217 Cutts John (Jennie)
219 Hobbs Pearl Mrs
221 Klonteig John S (Alice)
223 McRae Mary A
227 Crabb Lewis K (Roberta)
233 Hollywood Apartments
Apartments—
1 Larose Malvina Mrs
2 Ringrose J Frith (Ivy)
3 Theobalds Edwd J
4 Briggs Ralph H (Jessie)
(basement) Reymond Albt P (Evelyn)
Street Contd—
237 Weir Jas R (Mary)
239*McRae John A (Lura)
245 Ouellette Philip (Louise)
247 Herbert Wm H (Winnifred)
249 Chambers Wm A (Kathleen)
251 Wagner A J Gaston (Laure)
255 Nepean Court Apts
Apartments—
1 Proulx Wilfred (Florence)
2 Kenny Thos W
3 Timmins Sadie Mrs
4 Bryson John W (Mildred)
5 Askwith Winston (Marion)
6 Mullins Alice
7 Armstrong Edwd L (Mary)
Street Contd—
◆ Kent st intersects
281 Prudhomme Geo D Canon
301 St Patrick's Catholic Lyceum Sep School
309*Braceland David P (Johanna)
313*Currie Alex J
315 1 Morris Lottie Mrs
2 Corkery John
315A Azar Abraham
◆ Lyon st intersects
325 Ryan Helena Mrs hrdrsr
333 Larose Alex (Mary)
335 Laflamme Harry J (Annie)
337 1 Darling G Wallace (Mary)
Payne Kathleen
2 McAndrew Margt Mrs
3 Stone Margt G Mrs
343*McCormick Alan (Isabella) hearing aid devices
347 O'Neil Caroline Mrs
351A*Bernickoff Wm (Clare)
B Johnson Bridget Mrs
355*Hartley Jessie Mrs
357 Fobert Louise Mrs
359 Paquette Louis (Elizth)
◆ Bay st intersects
383 Raby Philip (Theresa)
385*Beatty Cecil O
387*La Plante Patk J (Anne)
391*Galvin Margt
O'Connor John L
397 Macdonald Jas A (Margt)
399*Macdonald Barbara Mrs
403 Butler Robt J
405*Walker Robt
Dickinson Matthew W (Ruth)
405B Cheshire Chas C (Mary)
411*Freeman Henry D
413*Whelan Wm H (Ida)
425 Demerah Emanuel J (Margt)
◆ Percy st intersects
441*Mallette John B
443*Ouimet Albert P (Louise)
449 Lahey Thos A (Annie)
451 Ward James (May)
453 Racine Peter (Nora)
455*Hyndman Arthur A (Jean)
457 1 Popiel Walter B (Anne)
2 Rawson Herbt (M)

SOUTH SIDE .....

20 Romaleen Apartments
Apartments—
1 Devine Chester C
2 O'Meara L Rosella
3 Rowbotham Allan (Edith)
4 Hough Leah
5 Le Febvre Margaret
6 Hoople Della
7 McCloskey Margt M
8 Haydock Alfred (Dorothy)
Street Contd—
26 1 Alder Ethel
*2 Beament H J Mrs
3*Beament H J
28 Alder Ethel bdg house
36 Apartments
1 Bingleman Clara E
1½ Hall Fredk (Freda)
2 Rowan Margt
Rowan A Cecilia
3 Griffiths Wm (Edith)
4 Poole W Mrs
5 Cote Marie E
6 Hogle Cecil A (Irene)
Street Contd—
38-40 Lord Amherst Apartments
Apartments—
*2 Black Harold S (Florence)
3 Lefebvre Antoinette M
Lemieux Lucille
4 Bourque Edgar (Rachel)
5 Stewart Archd W (Emeline)
6 Foster Hazel B
7 Winning B Margt
8 McDiarmid Malcolm E
40 1 Tufford F O
1A McKechnie W H (Irene)
Street contd—
52 Traversy V
◆ Metcalfe st intersects
89 Maclyn Apartments
Apartments—
1 Knightly Wm
2 Gilchrist L M Miss
3 Millar Wm G C (Joan)
4 Timmins Arnold G (Lorenza)
5 Le Cain Dorothy
6 Rogers Josephine L
7 Cairns Alice
8 Walters B
9 Petrie W Miss
10 Dunnet Jean W
11 Awlingham Lelia V
12 Milks Eva L
(Basement) Lowrey E supt
Pfeil Broder (Mary)
Street contd—
94 Bradley Wm A (Frances E)
Tilton Memorial House
Women's Auxiliary Diocese of Ottawa
98*Waito Edith
100 Smith Elizth
104 Loucks Dougal J (Helen)
106 Elliott Reginald (Phyllis)
108 Brophy Timothy (Mary)
110 Ellen'O Apartments
1 Kilgour Wm H (Blanche)
2 Kirwan Mary T
3 Anderson Etta Mrs
116*Argue J Fenton phy
◆ O'Connor st intersects
132-134 Prendergast F J (Margt)
136 Brown Herman (Edith)
138 Cafferty Bertha Mrs
140 Madden Ernest J (Emma)
142 Morrison Cecil J (Verna)
144 Simpson Robt (Ethel)
146 Belanger Anna
148 Loughlin Ethel
152 McGahey John
156*1 Grist H T (Caroline)
2 Marshall Elsel B (Isabelle)
158 3 Hemming Walter
4 Enright Alice S
160 1 Higgerty Irene Mrs
2 Day Jas R (Minerva)
Day Myrtle mus tchr
162 Charlebois Jos (Laurea)
164 Fawcett Bruce (Bessie)

# 1941 NEPEAN STREET-C

*SOURCE: MIGHTS*

174 Apartments—
Basement—
Delmer Thos (Bertha)
1 DeLisle Mary A
1A Whaley Gertrude F
2 Marsh Robt H B (Lillie)
2A Auclair D
3 Broderick Ernest S
3A Battison W J
4 Armour Stewart D
De Wolf T Ste
4A Murray John C
5 Foster Verna
Brockwell Loretta
5A Choquette Richd (Nannette)
Baker Olive
Madill Elsie
Cameron Florence
Hiscock Mabel
6 Cox Geo
6A Vacant
7 Simpson Kay
Benson Ruth
Johannson Vera
Olafson Pauline
7A Harris Robt F (Pauline)
8 Horwitz J C (Jean)
8A Stevens Harry R
9 Pankiw Marjorie
Skinner Alice
9A Van Vogt E
Van Vogt A
Duncan Eric (Kathleen) janitor
Street contd—
176½ 1*Stapleton B F (Theresa)
2 Hennessey Frank C
3 Walker Chas C (Florence)

178 Norway Apts
Apartments—
1 Smith Allan
2 Steele Harry (Sarah)
3 Thompson Harold (Margt)
McCrorie Margt electrolysis
4 Gaffney Fredk
5 Levy Gabriel S
6 McCloy Elsie G
7 Sparks R Russell
8 Lapointe Jeanne
9 Cassidy E M
10 Martelnsson Anna
Martelnsson Freida
11 Laplerre P W
12 Campbell D N (Agatha)
13 Scandrett Geo (Margt)
14 Arthur Marion
15 Athey Harold S (May)
16 Corcoran John B
17 Calderone Gus (Dorothy)
Street Contd—

◆ Bank st intersects

202 Allen's Taxl
Allen Wm
204 Dewar Johanna Mrs
206 Clark Alice Mrs
208 Newton Alfred (Johanna)
210 Broderick John
212 Romanik David (Kate)
214 Bowes Michl (Mamie)
216*Cumming Peter H (Elsie)
216½ Yee Harry (Lillian)
218 Ousley Edwd (Elsie)
220 Knight John (Lillie)
220½ Laveau Albert (Andrea)
222 O'Leary J Albert (Anna)
224 Forest Gilbert P (Rita)
226*McCagg Ada Mrs
230 1 Williamson May Mrs
2 Mullen Clifford (Florence)
234 Mahoney John J (Jennie)
236 Blanchfield Tena
238 Woo John Indry
242 Jardine Andrew J (May)
246*Crabb Agnes Mrs

◆ Kent st intersects

260 Elias Saml (Martha) confy
262*McMahon Danl (Agnes)
266*Byrne Mary
268 Whelan Wm H blksmth
270 1*Saunders Mary Mrs
2 Weir Alex (Jennie)
274*Beahen John P (Elizth)
276 Whelan Wm H (Kathleen)
290-300 St Patrick's Schl (girls)
302 1 Wilson Herbt R (Georgina)
2 Dewan Edmond P (Violet)
304 Cameron Roy C (Dorothy)
306 Blair Geo W (Barbara F)
308 Mahoney Maria Mrs

◆ Lyon st intersects

324 Whitelaw Geo (Elizth)
326 Maxwell Minnie
330 McNulty Mary E Mrs
338 Brunet Armand (Kathleen)
342 Dickson Ethel M Mrs
352 McGinnis Annie J
356 Bowes John (Maud)
358 Leclair Wm (Mary)
360 McLaren Jas
362 Carey Alex R (Florence)
364 Duchesneau Arthur

◆ Bay st intersects

374 Morgan Florence Mrs
376 Rafter Andrew L (Mary)
378 Mullen Florence Mrs
380 Fanning Bridget Mrs
382 Morgan Henry (Mary)
384 Ritchie Sarah Mrs
386 O'Brien Dominic J (Eva)
388 Craig Saml H (Doris)
390 Going Elizth Mrs
392 Hewitt Richd (Annie)
394 Caverley Edmond J (Louise)
396 McAllister Wm E (Emma)
398 Dunn Allan (Mary)
400 Goodman Wm G (Margt)
402 Gallan Philip (Mary)
404 1 Parsons Edith Mrs
2 O'Farrell Mary Ann Mrs
404½ 1 Headley Mary Mrs
2 Brennan Edgar (Catherine)
406 Sharpe Samuel (Sara)
406½ Vacant
412 1*Styles Mary A
2 Langley Edith Mrs

◆ Percy st intersects

428 Brunet Maurice (Liliane)
432 Robillard Ernest (Lillian)
434*Foran Michl (Mary)
438*O'Donohue Cecilia
444 McGrath Matthew (Margt)
446 Monette Edwd (Irene)
450 Lillie W E Mrs
452 Muise Thos (Verna)
454 Stevenson Thos (Elizth)

**✝NEPEAN AV (New Orchard Beach) (Woodroffe), runs from Beach av to end of resort, between and parallel to river front and CPR tracks.**

NORTH SIDE .....

◆ New Orchard av crosses
Simpson Wm W (Bess)
Summer residence
5 summer residences Vacant
Summer residence
2 summer residences Vacant

SOUTH SIDE .....

*Hayes Wm (Mabel)
Griffin Wm G J (Isobel)
Summer residence
Summer residence
Summer residence
Vacant
Robinson Roydon (Elizth)

◆ New Orchard av crosses

Guttadauria Patk (Melina)
Summer residence
Aselstyne Robt (Muriel)
Vacant

**NEPEAN POINT, on east bank of Ottawa River, north of Major Hill, Park and St Patrick st, Ottawa Ward.**

Nepean Point Park

**✝NEW ORCHARD AV (Woodroffe), runs south from Ottawa river to Midway av, third west of Woodroffe av.**

EAST SIDE .....

◆ River Front crosses
Summer res

◆ CPR tracks cross

# 1941 O'CONNOR STREET-A

*SOURCE: MIGHTS*

**OBLATE AV, runs east from 143 Main st, first south of Springhurst av, Riverdale Ward.**

NORTH SIDE .....

1 A Patterson Leonard (Eileen)
B Cunningham Wm R (Florence)
3 A Drummond John (Dorothy)
B Newman M C (Katherine)
5 A Thompson James (Dorothy)
B Botten Edith
7 A Powell John (Margt)
B Cole Wm A (Cecile)
9 1 Lacelle Geo (M)
2 O'Meara Frank J (May)
Sacre Coeur Convent
Scolasticat St Joseph

SOUTH SIDE.....

Ste Famille (R C) Church.

**O'CONNOR, runs south from Wellington, opposite West Block to Exhibition Grounds, Victoria, Central and Capital Wards**

EAST SIDE .....

7 Dept of Secretary of State
9 Victoria Barber & Beauty Shop
11 Victoria Sandwich Shop confy
Anka Andrew E (Camilla)
15 Hewit's Messenger Service
Taylor Harold L
17 Butterworth Chambers
Rooms—
3 Rowles Geo
4 Storeroom
5 Willis Business College
6 Barnes Gladys mus tchr
7 Harvey Peter (Grace)
8 David Geo
9 Willis Business College
Street contd—

◆ Sparks st intersects

33 Louis Beauty Parlor
35 Loyer Jean Bte barber

37 REGAL BUILDING

Dept of Natl Defence genl offices
Headquarters 1st Brigade RCA (RF)
Headquarters CMSC (AF)
CMSC Composite Q M Stores
Fourth Princess Louise Dragoon Guards

◆ Queen st intersects

59 Nininger Jack tobacco
61 1 Olsen Marjorie Mrs
2 O'Grady Elizth Mrs
63 Royal Cafe
65 Kasouf Annie Mrs rest
67 Kasouf Annie Mrs
69 Kelley Jas H gro

◆ Albert st intersects

71-77 Bytown Inn
*Brigham Thos G (Eliza M)
73 Dunn Geo barber
79-83 Supertest Petroleum Corp Ltd Ottawa Div and Serv Station

◆ Slater st intersects

93 "Powell's" lds tlrs
95 Harry's Barber Shop & Shoe Shine
97 Sheen Alfred J (Abigal)
99 McCuaig Ann Mrs
101 Johnson Clara Mrs
103 Arls Laura Mrs
105-111 Cyr Florida Mrs
115 Hill John M typewriters
117 Premier Apartments
Apartments—
1 Byrne Gerald (Madge)
2 Kelly Chas D
3 Laflamme J Leo
4 Helps F D (Edith)
5 Buckingham Howard C
Perron Annette E Mrs
6 Pollard Maxwell A (Rose)
7 Blyth R Osborne (Constance)
8 Ginsberg Jos (Ruth)
9 Epstein Saml (Eva)
10 Guthrie Adelaide W
11 MacGowan Matthews C (Laura)
12 Carter Ernest E (Isabel)
Fortune Francis J
12A Gauthier Walter (Mary)
14 Marsh Kenneth E (Dorothy)
15 Littlejohn Thos H (Thelma)
16 Graham John M (Lillian)
17 Blondin Emile J (Ethel G) supt
Street contd—
119 Emile's Salon beauty parlor

◆ Laurier av w intersects

Cities Service Oil Co Ltd McKee Regd auto serv stn
143 Moulds Chas A (Alma)
145 Delaye Barbara E Mrs
149-151 Comrie Willard (Ada)
153 Chamberlain Mary Mrs

◆ Gloucester st intersects

155 Kenwood Apartments
Apartments—
1 Foster A Leslie (B) phy
2 Hogg W H Mrs
3 Saxe Jos
4 Sharp James M (Marion)
5 Crowther Wm G (Winnifred)
6 Welsh J A (Elizth)
7 Sabourin Anna Mrs
8 Lurie Doris Mrs
9 Rice Albert H (Annie)
10 Boyd James E (Margt)
11 Fullerton D
Coyne J M
Lawson R W
Collins Ralph
Adamson Donald
12 Bawden Albt J (Renee)
13 Lefeuvre Frank (Shirley)
14 Watt John (Gwendoline)
15 Billings Veronica
16 Levy Nathan (Clara)
17 Carkner John (Ina)
Street contd—

◆ Nepean st intersects

175-179 Marcotte Oscar (Rosalie)
189*Argue J Fenton phy
191 Legault Edgar E (Violet)
193 McGann Patk (Nellie)
195 Valois Aurele (Naida)
199*Stratton Chas R (Geraldine) chiropractor
201 Wembley The
1 Macklnnon Florence
2 Hearn Sophia Mrs
3 McCabe Cecilia
4 Grierson Geo (Mabel)
5 Bill Inez Mrs
Basement, Kelly Edwd (Margt)

◆ Lisgar st intersects

203 Hoare Lorna M
205 Walton Apartments
Apartments—
A Miller Alfred C
B Beaudoin Leopold (Permille)
C Caldwell Mellina Mrs
D Gordon Jessie A Mrs
E Thomson Wm (Kathleen)
F Segall Louis (Mary)
Street contd—

(*) appearing after street number indicates house owned but occupant

501 1 Macdonald Alastair (Audrey)
2 Gillespie Olive Mrs
3 Anderson Edna A Mrs
503*Sutherland J Sinclair (Ella)
◆ Monkland st commences
515*Blount Austin E (Louise)
517*Mackenzie Geo P (Thora)
◆ Linden ter commences
◆ Patterson Creek crosses Central Park
◆ Carling av crosses
◆ First av intersects
567 Shore Leonard G (Anne)
567½ McKeens Food Market (side entrance)
569 Feltham James A (Mary)
571 Flanagan Peter F (Nora)
573 Burnett Gertrude Mrs
575 Poppin Manford H (Gertrude)
577 Alexander Alice Mrs
579 Wilcox Alfred J (Lula)
581 Kenlston Horace (Mabel)
◆ Second av intersects
585 Prince Rupert The
Apartments—
1 Borysink A Mrs
2 Smith Gordon
3 Draper R L
4 Thomson Wm J (Cecile)
5 Murphy D L
6 Magladry E G
7 Bryan Elburn L (Priscilla)
8 Rooke Evan W (Dorothy)
9 Vacant
10 McCarthy Harold R (Violet)
11 Hunt Gilbert H (Audrey)
12 Morse Chas S
12A Beamish W G Capt
14 Lee Mamie
O'Grady K
15 Vacant
16 MacKenzie D J Mrs
17 Palen D
18 Roberge Ernest W
19 Mitchell Alex
20 Williams John
21 Boyd N Mrs
22 Madden B
Lepage Ida M R
23 Williamson Roy
24 McLeod Arthur M
25 Peer Wm C (Lyda)
26 Absent
Street contd—
591 Clifton Apartments
Apartments—
1 Gervan Lloyd A (Winnifred)
2 Wheeler Donald A (Sophie)
3 McKay Flossie Mrs
4 Weeks Lewis M Rev
5 Noble Edwd
6 Ers'man Geo B (Margt)
Street contd—
◆ Third av intersects
597 Stevenson B Cleveland (Hilda)
599 Westwick Rubina Mrs
601*Brown Geo S (Elizth)
603*Ross Jeanetta
◆ Fourth av intersects
607 Rorke J Arthur (Marion E)
609 MacLaren Sarah Mrs
611 Rennick Wm
613 Munro Gordon C (Dora)
Wood Donald Mrs
615 MacLaurin J Kenneth (Iris)
Durrell Maud
Smith Marie Mrs
◆ Fifth av intersects

WEST SIDE .....
◆ Sparks st intersects
36-40 Zellers Ltd side entrance
◆ Queen st intersects
HUNTER BUILDING
Basement—
Dept of Public Works Photographic Service
First Floor—
Civil Service Commission clerical staff
Second Floor—
Dept of Transport
Air Services Branch
Airways Branch
Civil Aviation Division
Radio Division
Third Floor—
Dept of Fisheries
Dept of Transport
Pilotage Division
Fourth Floor—
Dept of Transport
Fifth Floor—
Dept of Transport
Treasury Office Dept of Transport and Fisheries
Sixth Floor—
Dept of Public Works, Treasury Office
Civil Service Commission Executive Offices
Seventh Floor—
Dept of Public Works Executive offices
Eighth Floor—
Dept of Public Works Engineers br
Ninth Floor—
Dept of Pub Works Architects br
Street contd—
◆ Albert st intersects
70-80 Bell Telephone Building
82 Marjorie's Delicatessen
84 Yuen Long chinese ladry
86 Vacant
90-92 RCAF Recruiting Centre
◆ Slater st intersects
94 Dominion Stores Ltd gros
96 Buntin Gillies & Co Ltd paper dlrs
98 Curtis Apartments
Apartments—
1 Vacant
2 Carver H B (Eleanor)
3 Campbell J B (C Ruth)
4 Doherty Joseph
5 Munro Donald (Ila)
6 Vacant
7 Swanton Sydney
Burke James
Littlejohns Fred
8 Hill Noel
Hull Wesley
9 Shaw Edwin P
10 Flower Ivy M
11 Vacant
12 Courvette Jas (Doris)
Street contd—
100 Ellis Confectionery
100½ Lee's Shoe Repair
102 Langdon Alfred barber
104 Shorey James (Annie)
106 Wilson Walter grocer
Vacant
106½ Teddy's Beauty Parlor
108 Dell's Lunch
108½ Allen Dolores
110 Youe Hong ladry
116*Crawford James R (Rose)
118*Wolfe Nathan (Rosie) tlr
120 Electric Motor Services
124 Lamb Woo (Jean)
Dunlop Margt
Larivlere Fablan (Lillian)
126 Sang Yee ladry
◆ Laurier av w intersects
132 Fournier Alma Mrs



134 Lafreniere Alphonsine Mrs
136 O'Boyle Augusta
138 Little Alfred (Gertrude)
142 McIntosh Wm C phys
◆ Gloucester st intersects
154 Ayearst Bruce serv stn
168 Salhany Assad E confy
172 Rothesay Apts
Apartments—
B1 McCabe Jane Mrs
B2 Morrison Carrie Mrs
B3 Sturgeon Elizth I Mrs
C1 Needham Evelyn R
McFadden Myrtle
C2 Widdifield Herbt (Bertha)
C3 Stanley Ruby E
Basement—
Kealey Arthur J (Evelyn)
Street contd—
◆ Nepean st intersects
196 Armstrong Wm H (Teresa)
198 Kitchener Apartments
Apartments—
1 Foster Horace G (Helen)
2 Pennock Corinne Mrs
3 Massie Alfred (Mary)
4 Murphy Mary E
5 Dittman Lyla
6 Palmer Alice G Mrs
Temple F
Karry Louis
7 O'Malley Beatrice
8 Carter James
Carter Esther
9 O'Keefe Mary Mrs
10 Scoble Ernest B (Elizth)
11 Harvey Agnes Mrs
12 MacDonald Mary
Otter Jenny
13 Glasner Emile H (Katherine)
Street Contd—
200 Eagleson J S Mrs
202 Horner J Emerson (Sadie)
◆ Lisgar st intersects
204 Lethbridge May Mrs
206 Macdonell J Allan (Lulu), Chalmers United Church (side entrance)
◆ Cooper st intersects
226*Glascott Reginald F
*Utman Hildred
234*Paulen Anna Mrs
236 1 Watkins Catherine C Mrs
2 Quinn Francis P (Josephine)
238 Moffatt Thos I phy
◆ Somerset st intersects
240*Russell Maud
*Russell Thos A
242 1 Hinds Arthur H (Mabel)
2 Beattie W Balmer (Florence)
3*Bates Maud M Mrs
250 Connor Court Apartments
Apartments—
1 Labelle J Hormidas (Maria)
2 Bonner M Mrs
3 Peacock Mary G
Peacock Geo G
Peacock David
4 McNaughton Irene
Bleeks Florence
Collins Edna
5 Ritchie James W Capt
6 Blomfield Frank Mrs
McWatters Wm A
7 Money H (Bartholomew)
8 Franklin Gordon A (Molly)
9 Eckert Katherine I
Eardley Kathleen E
10 Slack Anna
11 Kee Robt J (Margt)
12 Miller Herbt A
13 Booth Chas E
15 Bickerton Basil H (Gladys)
16 Heaps A Allan (Marion)
17 Tod J B
18 Moellmann Albt (Ruby E)
19 McTavish Myron
20 Cray Marjorie
Street contd—
◆ MacLaren st intersects
274 Vacant
276 1 Plunkett John E (Marion)
2 Paterson Jessie G
3 Kemp Edna
4 Meadows Persie C
5 Bearman Mary
6 Tomka Edwd
7 McElroy Jos D (Florence) caretaker
278 Moffatt & Plunkett phys
*Moffatt Herbt B (Eva)
*Moffatt John C
280*Grierson Isabella Mrs
282 Woodside John W Rev (Lulu M)
◆ Gilmour st crosses
284 Scott G Erle (Margt)
◆ Lewis st intersects
298*Huggins Alena Mrs
304*Fuller Wm A (Katherine)
◆ Waverly st crosses
308A Donovan Mary Mrs
308B Spence C Fred (Frances)
308C McMurrich J Hugh (Florence)
310 Wilson Norman (Elizth)
312 1*Collins Stephen H (Mabel)
2 Campbell Isabel M
Campbell M Alice
3 Bain Edwd C (Audrey)
314 Cage Harold C (Ann)
316 Benoit Pierre H (Pauline)
◆ Frank st intersects
322 Hind E S & Co genl ins
324 Winchester Apartments
Apartments—
1 Hind Eric S (Lenore)
2 Christie Helen
3 Shaw Chas E (Ethel)
4 Chisholm Isabel Mrs
5 Crowle Geo A T (Lila)
6 Foisy Hector (Jean)
Street contd—
◆ Gladstone av intersects
382 Roche Wm F (Rosamund)
384 Millette Wilfred (Ann)
386 Cutler Wm J (Nora)
388 Thompson Elie M Mrs
◆ McLeod st intersects
398 Ottawa Association for the Blind
Taylor Edwd (Nellie)
400 1*Acres Margt Mrs
2 Vacant
3 Belth Frances
Saunders Elsie E
4 Gisborne Regd (Ruth)
5 Watson Orville (Edna) jan
402*Walsh Edmund J (Margt F)
404*Fraser Allan A (Florence)
406*Westland Clarence R (Ruth)
408 Thompson Andrew R Major (Lydia)
◆ Argyle av intersects
440 Ottawa Curling Club
Russell Fred (Mary)
444 Oattes Belle Mrs
446 Cox Albert P (Gertrude)
448 Meehan Patk (Bertha)
450 Moffet Alfred (Ethel)
◆ Catherine st intersects
◆ C N R crossing
City Weigh Scales No 4
◆ Isabella st intersects
◆ Pretoria av intersects
464 Bebb Geo E grocer
466*Fine Hyman (Eva)
468 1 Bowen Stewart M (Iva)
2 Bowen Donald M (Ethel)
470 Donaldson J A Mrs
472 Gordon Geo M (Mildred)
478*Lockhart John (Ann)
◆ Strathcona av intersects
490*Saunders Thos G (Bertha)
◆ Patterson av crosses
498 Johnson Helen
500 Fraser Allan J (Margt)
502*Mooney W Lloyd (Ethel)
504*Delahaye Walter H(Eleanor)
◆ Clemow av commences
◆ Carling av commences
550 The Jewel Apts
1 Whitmore Hannah M Mrs
2 Rowsome Clarence McC
3 Laird Mary Mrs
4 Beach Norman E (Dorothy)
551 Quinn Stephen A (Violet)

# 1941 QUEEN STREET-A

*SOURCE: MIGHTS*

163*Brooks Chas M (Elizth)
165*Martin Wm (Sarah)
167*Schryer Theo N (Violet)
173 Bradley Benj (Charlotte)
WEST SIDE .....
6*Grierson James B (Catherine)
10 Stranks Bernard W (Winnifred)
14 Stranks Jos W (Minnie)
18 Vezina Louise Mrs
22*MacDonald Wilbert (Lily)
26*Cummings Howard (Susan)
32*McClenaghan Vivian S (Olive)
◆ Sunset av crosses
34 Plaunt Wm A (Margt) gro
Vacant
42*Lackey Elmer V (Margt)
46 Moir John (Janet)
48*Shaver Marcus (Primrose)
50*Elford Ross A (Bertha)
54 Green Alfred (Elizth)
60 Hausler John F (Dora)
60A Burton James W (Marion)
◆ Princess av crosses
74*Hunt Geo F (Edith)
76*Derraugh Alex F (Pearl)
78*Sherwood Gordon (Merle)
Brennan Mary Mrs
80 Merrell Wm J (Kathleen)
82*Currie Rose M Mrs
88 O'Neill Pat (Dorothy)
92*Birchall Wm A (Florence)
94*Sykes Herbt J (Ella)
96*Gooderham Chas B (Mary)
◆ Ivy av crosses
110*Whitehurst Squire H (Eliza)
118*Dorion Jos E (Simone)
128 Horvath Wm J (Evelyn)
132*D'Amour Joseph (Louise)
◆ Olive av crosses
136 Olsen Gilbert A (Flossie)
138*Clark Herman (Pearl)
◆ Greenwood av crosses
152*Porter Chas G (Ethel)
154*Barnett Richd G (Viola)
158*Havlin Moses (Georgina)
162*Fisher Wm (Leah)
166*Henshaw Chas (Esther)
170*Saunders Alfred S (Susan)

**†PROSPECT AV (New Orchard Beach) (Woodroffe), runs south from Ottawa river to CPR tracks, first west of Woodroffe av, north of Richmond rd.**

EAST SIDE .....
Summer Residence
Summer Residence
◆ Cedar av crosses
◆ Deschenes av crosses
WEST SIDE .....
Summer Residence
◆ Cedar av crosses
Summer Residence
Summer Residence
◆ Deschenes av crosses
Summer Residence
Summer Residence
Summer Residence

**†PROSPECT RD (Rockcliffe Park), runs east from Cloverdale rd to Lansdowne, second north of Mariposa rd.**

NORTH SIDE .....
*Carter Florence Mrs
SOUTH SIDE .....
550*Beckett Russell J (Gene)
580 Seagram Norman O (Constance)

**PUTMAN AV, runs east from 70 Springfield rd to Beechwood av, Rideau Ward.**

NORTH SIDE .....
55 Tubman Reed W (Sarah)
57 Holdings Richd (Isabella)
59 Wilson Edwd E D (Colombe)
61 Leblanc Jos C (Gratia)
63 Snow Jack M (Syrille)
McDougall Thos K (Christina)
65 Laurence Geo (Freda)
67 Mark Frank A (Edna)
69 Henderson A Maxwell (Beatrice)
71 1 Ruske Donald (Rita)
2 Hogg A
3 Reid Thos (Nancy)
73*Couillard John (Aldema)
85*Legault Marie L Mrs
SOUTH SIDE .....
2 Smith Roland (Aurore)
4*Bernard Alex (Lillian)
6 McNicoll Paul J (Rita)
8 Vincent Albert (Parmelle)
◆ Douglas av ends
14 Sauve Wilfred A (Margt)
14½ Ouellette Conrad (Lorette)
16 Vezina Antonio (Gene)
16½ Welch Martin F (Eileen)
◆ Langevin av ends
44 Turnbull Fred
46 Bambrick Gerald (Jeanette)
48 Campbell Geo A (Elizth)
50 Mather Angus A (Evelyn)
52 McGhee Helen Mrs
58 La Fleche Eugene R (Rose D)
58½ Newton Isaac (Evelyn)
60*Larouche Jos (Elizth)
68*Deschambault Bruno (Jeanette)
◆ Champlain ends
70*Deslauriers Jos L (Jeanette)
76*Love Gidean C (Beulah)
◆ Chapleau av ends
86*Menard Rosario (Aurore)
92 Montpetit Berthe Mrs
96 Goulet Osias (Alma)

**QUEEN, runs west from Government Driveway to Bronson av, first south of Sparks, Central and Wellington Wards.**

NORTH SIDE .....
◆ Government Driveway
◆ Confederation Square
◆ Elgin st intersects
35 Bradbury Bros brokers
37 Federal Sandwich Shoppe
Karam Norman J (Sadie)
39 Ottawa Electrotype Foundry Ltd (rear)
41 Wilkins Wm E clothing
45 I.O.D.E. United Services Club canteen
53 FRASER BUILDING
Rooms—
10 O'Reilly & Belanger Ltd coal and fuel oil
Vaillancourt Rosario mfrs agts
Fraas Jas E ins agt
Gardner Jas D ins agt
11 McNally Jos F ins agt
12 Hobbs F H & Son adjusters
14-15 Electrolux (Can) Ltd
16-17 Ontario Dept of Labour Inspection branch
20 Canada Starch Sales Co Ltd
21 Ottawa River Forest Protective Assn Ltd
22 Moxley Robt & Son ins agt
Independent Order of Foresters Court Ottawa 41
23 Vacant
24-25 Morin Henry J arch
Roper John B arch
Belcourt Victor P arch
26 Duclos Ralph L ins brkr
27 Haskett W Irwin patent solicitor
30-31 Lumbermen's Safety Assn
32 Cameron & Co Ltd limb
33 Walker Stanford J real estate
Ottawa Commercial Agency
34 Ewers C E acct & auds
35 Pennock Engineering
36 McCann David ins
40-41 Canadian Dental Corps RCAF Br
42 Vacant
43 Vacant
44 Burgess & Gardner archs
Kiwanis Club of Ottawa Inc
45 Dwyer W H Estate
Dwyer Investments Ltd
50-51-52-53-55-56 Canadian Dental Corps
54 Retail Credit Co Inc

GRILLES, GATES, FENCES, Etc.

# 1941 QUEEN STREET-B

*SOURCE: MIGHTS*

Queen
57 Ottawa Elect Building (rear)
Ottawa Elect Rly Co Ticket Office
59 Bangs Chauncey W coal and coke
61 Castledine, Poulin & Co Ltd investments
Poulin Clement J genl ins
Castledine, Des Lauriers & Poulin stock brokers
67 Dept of Trade & Commerce weights & measures div
Dept of National Revenue Income Tax off shipping dept
71-75 Devlin R J Co shipping department
◆ Metcalfe st intersects
103 Dominion United Church Social & School Hall
105 Vacant
Centre Theatre (rear)
Murphy-Gamble Ltd (rear)
119 Murphy-Gamble (freight ent)
121 Elias Teniel (Zahia) confy
123 Martin Wm T footwear (whol)
125 Canadian Corps Assn Club
127 Hardy Arcade (rear entrance)
129 Kavanagh Bros gros
133 Citizen Building (rear)
137 Bryson-Graham Ltd (rear)
139 Durocher G E whol drugs
Casgrain & Charbonneau Ltd whol drugs

143 Alhambra Apts
Apartments—
1 St Pierre Marjorie
2 Dicker Geo J
3 Snider R
Snider B
4 Swartman Milton J (Irene)
5 Leclair Jas A (Mary)
6 Adkins Wm
7 Donovan Anna Mrs
8 Larkin Lena Mrs
9 Gallagher Mary Mrs
10 St Pierre Lorenzo
St Pierre Gertrude
St Pierre Leda
Street contd—
◆ O'Connor st intersects
167 Dept of Mines & Resources printing and stationery
169 Vacant
179 Woolworth F W & Co Ltd variety store
189 Imperial Cabs
Chateau Cabs
Bank Street Cabs
Queen Taxi
191-197 Metropolitan Stores Ltd (rear)
199 Sharp David (Lepha)
201 Office Specialty Mfg Co Ltd
203 Underwood, Elliott, Fisher Ltd adding and bookkeeping machines
Underwood Typewriters
Sundstrand Adding Machines
205 Maple Leaf Shoe Shine
207 TRAFALGAR BUILDING
Rooms—
First Floor—
101-103 Dominion of Canada Rifle Assn The
Canadian Marksman The
First, Second & Third Floors—
Dept P & N H "C" District
Fourth Floor—
401-406 Dept of Secretary of State (patent and copyright office)
407-413 Dept of Secretary of State (Trade Marks Office)
414 Storeroom
209 Gould's Rental Library side entrance
◆ Bank st intersects
217 Courtney F J & Co furn dealers
219 Stephen Building
RCMP Supply Stores
221 Kemnay Apts
Apartments—
1 Landreville Jos N (Mary)
2 Leduc Eugene (Idelta)
3 Sinclair H A Mrs
4 Black Rose M
5 Edwards F J
6 Newman F J Mrs
7 Day —
8 Racine Dorothy
Street contd—
223 Paint Service Ltd
227 Belle Claire Hotel
Mac Millan H C (Ethel)

233-237 JOURNAL BUILDING
Journal Publishing Co of Ottawa Ltd The
Rooms—
Second Floor—
Central Can Exhibition Assn
200 Board of Trade
Automobile Club of Ottawa
Ottawa Farm Journal Ltd The
Ottawa Valley Hunt Club
Sanitary Metal Cap Corp of Canada Ltd dairy supplies
201 Vacant
Cox Carolyn Mrs journalist
Third Floor—
302 Store room
303 Storeroom
304 Journal Publishing Co Service & Promotion Dept
305 National Dairy Council of Canada
306 Absent
307-308 Ottawa Credit Exchange Limited
309 Candn Flying Clubs Association
310 Stockroom
Fourth Floor—
400 Victorian Order of Nurses
British Ministry of Pensions
Fifth Floor—
British Ministry of Pensions
Sixth Floor—
Journal Publishing Co of Ottawa editors and reporters
Seventh Floor—
Mechanical Department
Journal Publishing Co of Ottawa
Street contd—
239 Bolo-Drome Ltd bowling alleys
259-261 Parkers Cleaners & Dyers Ltd (rear)
263 Gutta Percha & Rubber Ltd
Gatineau Tire & Vulcanizing Shop
265 Crofton Apartments
1 Proulx Charlotte Mrs
2 Barcelo Blanche
3 Rowles Ida M Mrs
4 Bradley Robt (Hattie)
267 Vacant
271 Automotive Electric Service side entrance
273 Seed Geo (Mary)
◆ Kent st intersects
291 Sparling Percy (Mabel)

209 Gould's Rental Library side entrance
◆ Bank st intersects
217 Courtney F J & Co furn dealers
219 Stephen Building
RCMP Supply Stores
221 Kemnay Apts
Apartments—
1 Landreville Jos N (Mary)
2 Leduc Eugene (Idelta)
3 Sinclair H A Mrs
4 Black Rose M
5 Edwards F J
6 Newman F J Mrs
7 Day —
8 Racine Dorothy
Street contd—
223 Paint Service Ltd
227 Belle Claire Hotel
Mac Millan H C (Ethel)

233-237 JOURNAL BUILDING
Journal Publishing Co of Ottawa Ltd The
Rooms—
Second Floor—
Central Can Exhibition Assn
200 Board of Trade
Automobile Club of Ottawa
Ottawa Farm Journal Ltd The
Ottawa Valley Hunt Club
Sanitary Metal Cap Corp of Canada Ltd dairy supplies
201 Vacant
Cox Carolyn Mrs journalist
Third Floor—
302 Store room
303 Storeroom
304 Journal Publishing Co Service & Promotion Dept
305 National Dairy Council of Canada
306 Absent
307-308 Ottawa Credit Exchange Limited
309 Candn Flying Clubs Association
310 Stockroom
Fourth Floor—
400 Victorian Order of Nurses
British Ministry of Pensions
Fifth Floor—
British Ministry of Pensions
Sixth Floor—
Journal Publishing Co of Ottawa editors and reporters
Seventh Floor—
Mechanical Department
Journal Publishing Co of Ottawa
Street contd—
239 Bolo-Drome Ltd bowling alleys
259-261 Parkers Cleaners & Dyers Ltd (rear)
263 Gutta Percha & Rubber Ltd Gatineau Tire & Vulcanizing Shop
265 Crofton Apartments
1 Proulx Charlotte Mrs
2 Barcelo Blanche
3 Rowles Ida M Mrs
4 Bradley Robt (Hattie)
267 Vacant
271 Automotive Electric Service side entrance
273 Seed Geo (Mary)
◆ Kent st intersects
291 Sparling Percy (Mabel)
293-95 International Harvester Co of Can Ltd (rear entrance)
299½ Workman A & Co Ltd (rear entrance)
301 Northern Electric Co Ltd shpg dept
303 Canada Motor Sales service entrance
317-319 Crabtree Gravure Ltd photo engrvrs
321 Weston Geo Ltd whol confy
◆ Lyon st intersects
333 Stewart & Hoey garage
339 Vacant
341-345 Coca Cola Co garage
381-383 Vacant
385 Arcadian Apts side entrance for streeling see also 137 Bay
1A Doxsell Wm W
◆ Bay st intersects
399 Kenney Essie Mrs
403 1 Anderson E E
1A Potts Frank
Potts Edwd
2 Bellby John S
3 Byrne Flora Mrs
4 McIntosh Parker
5 Mansell Percy T (Henrietta)
6 Fraser S
A Hollington M
Hollington J C
B Drulard E C
407 Dempsey Grace M Mrs
409 1 Hill M Jean
2*Beattie Geo A (Jennie S)
411 1 Campbell Jas B (Alice)
2 Kirk K Lloyd (Mary)
3 McCord E A
Darrow M
439 Chapel of Christ Church Cathedral
Lauder Memorial Hall
441 MacKenzie Donald G (Roberta)
443 Prinsep Garnet T (Maunie)
445A Bateman Geo C
B Lecky W S Mary

SOUTH SIDE .....
First Floor—
Police Court
Police Headquarters
Ottawa Family Court
Ottawa Family Court Juvenile Division
Second Floor—
Magistrate's Court
Third Floor—
Mothers Allowance Commn
Superintendent of Bldgs
Street contd—
Confederation Square
◆ Elgin st intersects
48 Popham H H Office Equipment
50 Vacant
52 Sphinx Mfg Co oil burners
54 Lewis Bros Ltd hardware
60 Ottawa Area Command
Dept Natl Defence
Standing Medical Board
65 Canadian Natl Live Stock Records Bldg
Can Natl Live Stock Records
Dept of Agric Production Service br
68 Dept Natl Defence
70 Naval Service Records

72 ROBINSON BUILDING
Dept of Natl Defence Naval Service
Director of Naval Stores
Director of Naval Personnel
Director of Naval Accounts
72½ Dept National Defence
74 Vacant
80 Vacant
84 Soderlind Roy & Co oil heating system
86 Pichette Alexina Mrs



88 Queen's Lunch
90 Rothman Saml
92 Villeneuve Jean barber
Danis Roland wtchmkr
94 Harvey Signs
◆ Metcalfe st crosses
118 Boucher Exilda Mrs
120 Brown Frank (Orpha)
124 Evans & Kert Ltd staty
126-128 Runge Building
Runge Press Ltd The
130-132 INVESTMENT BLDG
Employment Service of Can
Civic Employment Bureau
134 Monson's Cleaners & Dyers
136 1 Haspek Leo
2 Ginglas Victoria Mrs
3 Cowdry A
138-142 MACKENZIE BLDG
138 United Kingdom and Canada Inspection Board
146-152 Garland John M, Son & Co Ltd whol dry gds
◆ O'Connor st intersects
Hunter Bldg (side entrance)
178 BRYSON BUILDING
Second Floor—
Dept of Transport, Civil Aviation Division
Third, Fourth & Fifth Floors—
Customs Excise Laboratory
Dept of Natl Revenue
180 Remington Rand Ltd typewriters
Federal Typewriter Co Ltd
Allen Calculators
Remington Noiseless Typewriter
Ellams Duplicators
Kardex Visible Equipment and Flex-i-file
Marchant Calculators
Remington & Dalton adding machines
Powers Accounting & Tabulating Machines
Jones Edith Mrs pub stenog
Esdale Copying Office
182 Simon Jos E furs
184 Elias Geo confy
186 Davlau Anna Mrs
188 Reid Jas jwlr
190 Charm of Ottawa corsets
192 Egoist Book & Stamp Shop
194 Bric-a Brac Shop furniture
194½ De Repentigny Marie L Mrs
196 Superior Barber Shop
198-200 St Charles Hotel
202 INSURANCE EXCHANGE BUILDING
First Floor—
Civil Service Commission Examination Branch
Clerical Division
Civil Service Commission Research Division
Second Floor—
200 Prudential Ins. Co. of America
210 London Life Ins Co.
Third Floor—
300 Metropolitan Life Ins Co
307-312 Travellers Ins Co.
316 Civil Service Commission
Street Contd—
204 Meyers Studio photo
206 Murray's Lunch Ltd rest
210 Lida Court Rooms rooming house
Ross Geo (Lida)
◆ Bank st intersects
220 Auditor General's Office
Chief Treasury Office
Pre Audit Section
Air Force Services
Civil Pay Section
Air Force Services
244 First Floor—
Bryson Graham Ltd repair sho
Second Floor—
Bryson Graham Ltd storeroom
Third Floor—
Royal Canadian Mounted Police storeroom
246 Scarfe & Co Ltd paints and varnishes
250*Sheppard J Edmund (Matilda)
252 Ralph's Tire Shop
252A St George Lillian Mrs
254 Otis Fensom Elev Co Ltd
254½ Kaufman Rubber Co Ltd
260 O'Neill Chas Mrs rooms
261 Queens Rest
Hassam H (Mary)
266 Central Taxi
Central Service Station
Dioguardi Anthony (Marie)
268-268½ Brewers Warehouse
270 Liquor Control Bd of Ont
272 Patrick Bros locksmiths
◆ Kent st intersects
294 O E Rly garage
316-318 Vacant
320-324 warehouse
326 Vacant
328 Ottawa Lodi Super-Treads
◆ Lyon st intersects
338 Capital City Products Ltd The storage
340 Coca Cola Co of Can Ltd
344-348 Modern Containers Ltd
380*Payne Abraham (Eleanor F)
382 Comber Auto Top
384 Queen St Garage storage
◆ Bay st intersects
404*Fleck Annie F Mrs
406 Mulroy Mary E Mrs
408 Boyd Russell L (Florence)
410 Warren Eliza Mrs
422 Aleten Apartments
Apartments—
1 Prercy Lester
Macdonald A
Crozier Robt
2 Dixon A W
3 Leahy Thos J
4 Tuttle Arthur G (Margt)
5 Leney T Alex (Ethel)
6 Howard Dudley (Irene)
7 Stevenson H Lloyd (Margt)
Street contd—
424 McMullen Catherine Mrs
426*Charbonneau Joseph R (Mary E)
432*Annable Wm (Mary)
434 1 Stirling Grote Hon (Jean)
2 Wurtele Jas F (Mary)
3 Cooke Terence W (Eleanor)
4 Thomas Allan M
5 Trafford Thos (Violet)
438 Watters Laura

QUEEN WEST, runs west from 505 Wellington to Broad, Victoria Ward.

NORTH SIDE .....
◆ Britannia st ends
◆ CNR crossing
25 Corporation of Ottawa (meter department)
◆ Duke st ends
Civic Garage
83 Beaudet Apts
1 Wilkie Alex (Sarah)
3 Tambeau Jos Z (Clementine)
4 Dupuis Delmer (Mabel)
Basement—
Kennedy John D (Clara)
83½ Hunter Alex M
◆ Lloyd st intersects
93 Ryan Margt rest
95 Kingsbury Albert (Ivy)
97 Fortin Valerie Mrs
99 Lauzon Louis (Edna)
101 Moore John (Alice)

# 1941 SLATER STREET-A

*SOURCE: MIGHTS*

356 Watts John H (Dorothy)
358 Dover Robt (Sara)
360 Gittleson Edwd (Sonia)
364 Lewis Horace G (Brenda)
366 Rogers Bernard J (Evelina)
370 Schwartz Louis (Ann)

**✝SHILLINGTON AV (City View) runs west from Fisher av to Merivale rd, second south of Carling av**

NORTH SIDE .....
◆ Taylor av commences
25*Schnobb Vital A (Maria May)
Gendreau Dominat (Colonba)
71*Villeneuve Arthur A (Margt)
75*Miriguay Felix (Mary)
76*Miriguay Martin E
Miriguay John (Rita)
McCooeye Wm J (Agnes)
77 Crepin Augustus (Eleanor)
◆ Douglas st commences
79*Bellefeuille Mose (Aurore)
81 Lebeau Simon D (Florence)
◆ Edward st crosses
83 Swan Clyde (Ada)
89*Sigouin Eugene (Olivine)
90*Paquette Palona (Alice)
◆ Simcoe crosses
94*Daly Wm (Irene)
70*Belleville Wm G (Kathleen)
68*Belleville Mary Mrs
72 Mayer John B (Yvonne)

SOUTH SIDE .....
37*Soblotsky Louis (Mary)
10*Hammond Leslie
14*Coulter John (Flora)
80*Moskaluk Mary Mrs
*Decaire David (Yvette)
Decaire Yvette Mrs rest
◆ Edward st crosses
*Baker David H (Christine)

**SIMCOE runs south from opposite 111 Lees av, first east of Concord to Springhurst av, Riverdale Ward.**

EAST SIDE .....
◆ Evelyn av intersects
31*Fry Wm G (Ethel)
35 McDonald Francis (Rose)
37*Lawes Regd (Dorothy)
39*Pallett Geo H (Mary)
41*Backhouse Harry (Alice)

WEST SIDE .....
12*McQuattie Jas L
14 Brennan Jos J (Alice)
16 MacFarland J R (Mary)
18 Priebe Edwd (Mabel)
20*Kavanagh Jas A (Florence)
34*Goodfellow Geo (Phoebe)
◆ Evelyn av intersects

**✝SIMCOE (City Heights, City View), north from King George av to beyond Shillington av, first east of Merivale rd.**
Not built on

**SIMS AV, west from Beverly to Parkdale av, second south of Gladstone.**

NORTH SIDE .....
1 Cuff Samuel T (Alice)
3 Tilson Francis (Clara)
5 Powell Geo A (Estelle)
7*Osborn Henry (Kathleen)
9*Cross Herbt (May)
19 Stapleton Emmett (Muriel)
21*Cochrane John W (Elizth)
25*Fischer Chas E
39*Hemphill Fred A (Margt)
41 Gordon Alice Mrs
43*Cox Joseph M (Mary)
45 Gorman John (Violet)

SOUTH SIDE .....
2*Whitcomb Arthur W (Jennie)
24 Fahey Leo J (Deliska)
26 Moran Thos J (Margt)
28 Mason Geo H
34*Derby Thos (Emma)
36 Walker John R (Hannah)
42*Goodman Kenneth (Harriet)
46*Lafleur Maria Mrs

**✝SIXTH AV (McKellar Townsite) (Westboro), runs south from Richmond rd to Carling av, fifth west of First av.**

EAST SIDE .....
◆ OER tracks cross
◆ Wilton av commences
McKellar Park Golf Club

WEST SIDE .....
◆ OER tracks cross
*Peart Grant S (Pearl)
O'Donnell Michael (Theresa)

**SLATER, runs west from The Federal Dist Comm Park Intersecting Elgin and Slater at Corp of Ottawa Property, third south of Sparks to Bronson av, Central and Wellington Wards.**

NORTH SIDE .....
9 BATE BUILDING
Department National Defence
Adjutant General
11-19 AYLMER BUILDING
Naval Service Headquarters
◆ Elgin st intersects
45*Franklin Mary Mrs
83-85 Central Garage
◆ Metcalfe st intersects
121 Hudson Isabella Mrs
123 Ferguson Harry
125 Curran Mary B
127 Parent G Mrs
131 Thompson John (Florence)
133 Berube Natalie
Leclair Geo
135 Goren Etta Mrs
◆ O'Connor st intersects
171 Crawford James A (Jeanette)
175 Ackland Ivor (Agnes)
177 Cullen Anthony J (Laura)
179 Leeson Isaac (Norah)
183 Joy Ellen Mrs
187 Vacant
205-207 Apartments—
1 Laporte Ariel
2 William Leo J
3 Liboiron Claire
4 Anderson C D (Mary)
5 Choquette Edmond (Nora)
6 Loquisto Frank (Eva)
7 Sheppard Wm (Leita)
8 Vacant
9 Stoddard Helen Mrs
10 Gray Robt J (Jean)
11 Hoskins Albert (Jean)
12 Laurent Paul (Eva)
13 Lancaster Margt
Cameron Eric M
14 Raymond Hazel
15 Vacant
16 Charette Cecile
Provost Rita
Charette Laura
17 Courrier Gerald (Mary)
(Basement) Charleston Alonzo W (Pearl) janitor
Street contd—
211 Apartments—
1 Ibberson A (Annie)
2 McConkey G
3 Ruttle V Mrs
4 Lockhart Wm (Blanche)
5 Vacant
6 Langdon O Mrs
7 Ball —
8 Desjardins Joseph (Florence)
9 Vacant
10 Vacant
11 Bedard Horace (Edna)
12 Jones O Miss

# 1941 SLATER STREET-B

*SOURCE: MIGHTS*

13 Louch Stanley (Madeleine)
14 Vacant
15 Vacant
16 Newman F
17 Connor John
18 Thompson Joseph (Rena)
19 O'Farrell Joseph (Catherine)
20 McAndrew Clarence
McAndrew Genevieve
Street contd—
215 Burkholder F D cold storage plant
◆ Bank st intersects
237 Vacant
239 Vacant
241 Royal Candn Air Force Records
243 Royal Candn Air Force
247 Martin Rita
249 Cape Wm (Marie)
Houle Oliver (Rose)
251 Giroux Edgar (Patricia)
263-265 Sula Apartments
Apartments—
263 14 Barnes Percy N (Gilberte)
15 Tessler Wilfred (Beatrice)
16 Donald Geo (Lily) cretkr
17 Chenoweth Allan (Reta)
18 Davidson Grant P
19 Ryan Chas (E)
Tobin Lillian Mrs
20 Glavin Elizth Mrs
21 Belk Cecil B (Edith)
22 Black David (Louisa)
23 Scharfe Lawrence (Mary)
24 Chapman Mary Mrs
Chapman Morris
25 Smith John (Violet)
26 Clarke Stewart (Aileen)
27 Hyndman Walter E (Mary)
28 Renaud Geo (Philomena)
29 Sheridan Lawrence (Alice)
30 King Wm E (Mary)
31 Sherburne Joseph (Mary)
265 1 Nickerson Geo H (Eloise)
2 Ray Gertrude
Ray Mary L Mrs
3 Long Richd B
4 Gadbois James (Helen)
5 Milne Frank R (Irene)
6 Stewart Saml (Melinda)
7 Waddell Alex J
8 Fraser Hubert L
9 Rowan James (Frances)
9A Patton Mildred
10 Martin Frank E (Susan)
11 Vickery Thos G (Emily)
12 Ireland E D Mrs
13 Nicholson Donald S
13 A Steeves Lewis (Antoinette)
Tessler Wilfred (Beatrice)
B O'Lynch Diane
Powell James
Street contd—
269 Cairo Apartments The
Apartments—
1 Shirreff Harry
2 Shang Jerry (Yvette)
3 Hussick May Mrs
4 Willis Ronald (Lillie)
5 Brownrigg Ruth
Brownrigg F Rita
Kobzar Anne
6 Beauchamp Adrien (Carmen)
7 Wadge John P (Margt)
8 Pell Arlie
Cosgrove Cora
9 Hinchey Edwd H Estate
10 McKay Wm C
McKay S L Mrs
11 La Pointe Edwd (Collette)
12 Boisvert Aime (Marguerettа)
13 Roy Paul
14 McKibbon Mary
15 MacKenacher Kathryn
16 Stewart Wm
17 Jowe Charles
18 Shaw Arthur
19 Varey Albert E

273 Imperial Apts
Apartments—
1 Hattee James
2 Rivers Wm U (Betty)
3 Parker Ann Mrs
4 O'Hearn Phyllis
Grobowski Mary A
Weybrecht Eleanor
5 Hebert Arthur J
6 Jackson Bernice
7 Devorce S
8 McLean Dunbar (Helen)
9 Burns Louise Mrs
Burns Florence
10 Brown Kay
11 Gardiner Cyril J
12 Grenier Marcel (Michaud)
13 Doolittle L (Marguerite)
14 McIvor James
15 Perryman Geo (Jean)
16 Weekes Norma J
17 Dickout C Clark (Mary)
18 Butler B L (Jean)
19 Dougherty Helen
Stewart Jean
20 Horner Lillian
21 Currie Geo D (Anita)
22 Valiquette Geo H
23 Gourlay Robt A (Mary)
24 Shean Edith
25 LaPerriere Marcel (Alice)
26 Patenaude Lorenzo (Ida)
27 Walsh Kenneth
Mulligan Wm
Horner James E
28 Belanger Gerrard (Alice)
29 Lemare Lolita
Duquette Lillian
Falleden Wilfred (Florida) caretkr
Street contd—
277-279 Brake Service Stn Ltd
◆ Kent st crosses
301 Ottawa Car & Aircraft Ltd
345 Hall Nellie Mrs
347 Risto Wm (Edith)
349 Gooden Alfred (Bella)
351 Carey Patrick (Marion)
353 Quirk Robt (Lillian)
355 Baker Lorne (Celia)
◆ Lyon st crosses
367*Costello Thos (Emma)
379 O'Neil Mary
383*Bouchard Cora Mrs
385 Eades Lettie
387 Sadlier Beatrice Mrs
389 Eades Barbara
391 Martin Guy D (Nettie)
◆ Bay st intersects
453 Flesher Morris (Kathleen)
455 McFadden Inez
457 Robinson Laura Mrs
459 Smith Fanny
461 Gillissie Walter J (Cecilia)
463 Layeux Archd C (Sarah)
465*Short Olive Mrs
467 Apartments—
1 Hutt L M Miss
2 Hall Violet
3 Gourley Alice Mrs
4 Stephenson Luella
5 Vacant
6 Morris Addie
Morris Bella
7 Logan Betty M
8 McGuire V Melita
9 Miller Verna
10 Fisher Annie M Mrs
11 Tilley Elsie
12 Noel Marie
13 Neuman — Mrs
14 Sparrow Isobel M
15 Graham Mildred
16 Carpentier Simonne
17 Costello M
18 Innes M
Street contd—
475 Kearney Wm (Kay N)
477 Shepherd Jas (Rebecca)
479 Lyon Geo M (Margt)
481 Hillview Apartments
1*Campbell Kenneth W

273 Imperial Apts
Apartments—
1 Hattee James
2 Rivers Wm U (Betty)
3 Parker Ann Mrs
4 O'Hearn Phyllis
Grobowski Mary A
Weybrecht Eleanor
5 Hebert Arthur J
6 Jackson Bernice
7 Devorce S
8 McLean Dunbar (Helen)
9 Burns Louise Mrs
Burns Florence
10 Brown Kay
11 Gardiner Cyril J
12 Grenier Marcel (Michaud)
13 Doolittle L (Marguerite)
14 McIvor James
15 Perryman Geo (Jean)
16 Weekes Norma J
17 Dickout C Clark (Mary)
18 Butler B L (Jean)
19 Dougherty Helen
Stewart Jean
20 Horner Lillian
21 Currie Geo D (Anita)
22 Valiquette Geo H
23 Gourlay Robt A (Mary)
24 Shean Edith
25 LaPerriere Marcel (Alice)
26 Patenaude Lorenzo (Ida)
27 Walsh Kenneth
Mulligan Wm
Horner James E
28 Belanger Gerrard (Alice)
29 Lemare Lolita
Duquette Lillian
Falleden Wilfred (Florida) caretkr
Street contd—
277-279 Brake Service Stn Ltd
◆ Kent st crosses
301 Ottawa Car & Aircraft Ltd
345 Hall Nellie Mrs
347 Risto Wm (Edith)
349 Gooden Alfred (Bella)
351 Carey Patrick (Marion)
353 Quirk Robt (Lillian)
355 Baker Lorne (Celia)
◆ Lyon st crosses
367*Costello Thos (Emma)
379 O'Neil Mary
383*Bouchard Cora Mrs
385 Eades Lettie
387 Sadlier Beatrice Mrs
389 Eades Barbara
391 Martin Guy D (Nettie)
◆ Bay st intersects
453 Flesher Morris (Kathleen)
455 McFadden Inez
457 Robinson Laura Mrs
459 Smith Fanny
461 Gillissie Walter J (Cecilia)
463 Layeux Archd C (Sarah)
465*Short Olive Mrs
467 Apartments—
1 Hutt L M Miss
2 Hall Violet
3 Gourley Alice Mrs
4 Stephenson Luella
5 Vacant
6 Morris Addie
Morris Bella
7 Logan Betty M
8 McGuire V Melita
9 Miller Verna
10 Fisher Annie M Mrs
11 Tilley Elsie
12 Noel Marie
13 Neuman — Mrs
14 Sparrow Isobel M
15 Graham Mildred
16 Carpentier Simonne
17 Costello M
18 Innes M
Street contd—
475 Kearney Wm (Kay N)
477 Shepherd Jas (Rebecca)
479 Lyon Geo M (Margt)
481 Hillview Apartments
1*Campbell Kenneth W
2 Wedderspoon E C
3 Houston Alice
Houston C Helen
4 Sherwood Grace F Mrs
5*Daechsel Fred A (Ella)

SOUTH SIDE .....

22-24 CANADIAN BLDG
Dept of National Defence
28-30 WOODS BUILDING
Dept of National Defence
◆ Elgin st intersects
52 Lord Elgin Hotel
60-62 Goren Jack (Frances)
66 Badminton Club of Ottawa
82-88 Ottawa Light Heat & Power Co Ltd
84 Allen & Rollaston Ltd dental laboratory
Travers Aprons Ltd advtg novelties
92 Shotwell John S constr engnr
94 Uptown Taxi
◆ Metcalfe st intersects
110 Sing Lee laudry
112 Saikaley Nicholas confy
114 Apartments—
1-2 Saikaley Nicholas(Nellie)
3 Ganin R
4 Michaud R
116 Gorin Etta Mrs
118 Vacant
122-124 Phillips Della Mrs
128 Soullere Jos A (Margt)
132 Prefontaine Louis (Bertha)
136-138 Derlingcourt Apartments
Apartments—
A Drummond Harvey
B Duchesne A B Mrs
1 Stratton Edwd (Margt) jan
2 Lemay Louise
3 Crocombe Sarah H
4 Villeneuve Geo (Jennie)
5 Chartrand Wm S
6 Wills Regd (Antoinette)
7 Marier Conrad L
Huot Eugene
8 Kincaid James F
9-10 McElroy Geo E (Florence)
11 McGregor Dorothy
McGregor M Mrs
12 Thomson Alex S (Jean)
14 Falls Georgena
15 Bourguignon Fred
16 Whelan F E
17 Fairfield A Floella
19 Clarke Victor (Estella)
(basement) Desjardins — Mrs Trudel Joseph
Street contd—
141*Leduc Elmire
The Little Shop Around the Corner milnry
146 1 Sloman Gordon Mrs
1A Gibson Elizth
1B Rose M
2 Hirsch Moses
3 Mills Roland A (Alice)
4 Williams Wm (Denage)
5 Hoben E M (Lucie)
6 Kincaird Beatrice
152 Chow Timothy
154 1 Hamilton Harry E (Flora)
2 Blumenfeld Sigmund S (Mary)
3 Lafleur Albertine Mrs
4 Tighe Mary Mrs
◆ O'Connor st intersects
186 Campbell Motors Co used cars
188 Barnard W R Paper Co Ltd
Turnbull Elevator Co
192 Baker Peter (Rose)
196 Campbell Motors used cars
200 Salvation Army Citadel No 1
208 Lucas Henry (Lila)
210 Pilon Telesphore (Clara)
212 Miller Maud Mrs
◆ Bank st intersects



Slater
232 A Hammerston Claude (Dorothy)
1 Schultz D
2 Abrahams Louis (Agnes)
3 Parsons Jas (Violet)
4 Cook Mark (Evelyn)
234 Levey Sign Co
234½ Prevost Maurice (Rita)
236 Gorrioch Godard elect contrs
238 Greer George (Lillian)
244 Vacant
244½ Arco Radio
Cooke Arthur
248 Multigraph Sales Agency
250 Addressograph Sales Agency
Acme Office Supplies Ltd (rear) Mills A K & Co marble workers
252 Acme Office Supplies Ltd workshop
260 Department of Mines storeroom
262 Douglas J R Ltd sheet metal works
Kent School
◆ Kent st intersects
270 Platt Hugh (Emma)
272 Langdon Laird (Joan)
Cornell Wm C (Grace)
274 Houlahan Ellen Mrs
276 Nicholson Arthur (Margt)
278 Davey Florence Mrs
280 Roberts Lee (Jessie)
Wilson Joseph K (Rose)
282 Nunn Edgar W (Jennie)
284 Knight Elizth H Mrs
312 Ottawa Car & Aircraft Co Ltd
324 Prescott Jas (Jean)
Ratio Joseph (Germaine)
330 Low Fredk R auto body wks
334 Denmark John (Sarah)
336 Crevier Gertrude
338 Foster Ernest (Nellie)
352 MacArthur Arthur H (May)
354 Tasse L Oscar (Marianna)
◆ Lyon st intersects
360 Pleydell Apartments
Apartments—
1 McGovern Helen Mrs
McGovern Helen
McGovern Marian
McGovern Hugh
Marsden Kathleen
2 Agar Jane Mrs
3 Kimber John H
4 Arlett Elizth E Mrs
5 Tunwell Alfred (Annie)
6 Dooner Mary Mrs
(Basement) Noel Albert (Annie) caretkr
Street contd—
368-70 Central Apartments
Apartments—
1 Hearty Grace Mrs
2 Quesnel Albertine Mrs
3 Hewitt Albert (Etta)
4*Richardson Ira E (Caroline)
5 Pearce Fred G (Minnie)
6 O'Brien John J
7 Michaud Laurette
8 Overall Julia Mrs
Labelle Cyrice (Edith)
9 Garnier Janet
10 Stacey John (Ann)
Street contd—
374-378 Slater Apartments
6 Steele Edith
7 Black Dorothy
Clarke Gilbert E (Marjory)
8 Leslie Richd H
9 Goth Ethel
10 Aubrey Marcella
Proulx May
376-378 1*Fogarty Wm (Theresa)
Fogarty Anna T mus tchr
2 Neville Thos (Ida)
3 Archambault Alex (Constance)
3A Staples Edwd (Lillian)
4 Smith A Granger (Ethel)
Argue Hubert R
Johnson Edgar L
5 Greer Grace S
Street contd—
380 1 Huber W Ainsley (Mildred)
2 Craig Mervyn M (Hazel)
3 Kerwin Alice
4 Murdie Ross T (Rita)
5 Griffith Lawrence T (Lora)
382 Tysick Austin (Gertrude)
384 Haddad Joseph (Vera)
386 McConnell Alex (Sarah)
392*Yurek Michl (Frances)
◆ Bay st intersects
408 Waldron Apartments
Apartments—
1 Kostka Josephine Mrs
2 Tilley Agnes Mrs
3 Armstrong W T Ernest (Mary)
4 Long Ruby
5 Buck Ernest (Elizth)
6 Woods David J (Alice)
7 Wilson Henry (Mary) jan
Street contd—
412 1*O'Neill Timothy A (Mary)
2 Jealous Myra Mrs
3 Hamill John (Ruby)
414 O'Neill Apts
1 Wilson Archer F (Martha)
2 Lane Veronica M
3 Edwards Cecil G (Alva)
414A Redmond Alfred (Muriel)
416 Chester Victoria Mrs
418 Comerford Michl P (Theresa)
420 Brennan John (Mary A)
422-426 Ottawa Car & Aircraft Ltd brass foundry
428 Provincial Dept of Health (Laboratories)
Water Works Dept, Booster Station
478 Moore F O Mrs

SMIRLE AV. north from Wellington to Scott st, third west of Holland av, Victoria Ward.

EAST SIDE .....

19 Carr Sidney (Doris)
27 Kennard Allen S (Grace)
29*French Wm D (Evelyn)
51*Baldwin Jas A (Charlotte)
55*Patterson Jas (Evelyn)
65 Hands Wm (Margt)
67 Lefebvre Irmanda (Rose)
◆ Spencer st intersects
89*Moodie Fredk W (Ida)
93 Code Edwin G (Catherine)
95 Mallory Velma
97*Wilson Margt
*Wilson Agnes
99*Mennie Alex (Emily)
101 Broughton Jas (Olwen)
103*Honey Albert (Amanda)
105*Butler Kenneth T (Clara)
107*Barnett Robt J (Florence)
109*Falardeau Jules (Rebecca)
113*Wilson Allan (Fanny)
117 Muwagh Nellie
129*Tremblay Danl (Amanda)
131*James Robt (Alice)

WEST SIDE .....

8 Parkes David (Florence)
36*Skilavick Wasyl (Patricia)
50*Andrews Alfred (Daisy)
56*Newnham Albt A (Lillian)
60*Reardon Louis (Alida)
Cloutier Jeanne
64*Thomas Harry J (Lillian)
68 Younghusband Clarence (Mildred)
70 Boyle Lila
◆ Spencer st intersects
72*Leikin Harry (Zena)
74 Akeson Lester P (Ella)

# 1941 SPARKS STREET-A

*SOURCE: MIGHTS*

Spadina Av

44*Thomson Jas (Ida)
Bauche Arthur W (Gladys)
46*Cummings Jas V (Edith)
48 Byrnell Wm (Martha)
*Tapp Adolphus
50 Davies Mary H Mrs
52 Speirs Wm (Isobel)
54 Lorraine Apts
A Bradley Ellen Mrs
Bradley Ruby N
B*Rousson Nelson (Rose)
56 Dougherty Frank J (Helen)
58 Mooney Danl (Annie)
Ethier Marie C Mrs
60*Quesnel Romeo (Maria)

◆ Laurel st intersects

66 Low Kenneth H (Hazel)
68*Quinn Mary H Mrs
Heavens Edwd H (Lois)
O'Brien Richd (Rachel)
70 1 Parnell Howard M (Ruth)
2 Harvison Edwd (Catherine)
72*Ward Jas (Mary)
78 Hackett Mary Mrs
Chinn Florence Mrs
80*Foster Elizth Mrs
82 1 O'Shea James V (Beatrice)
2 Scruton Emily Mrs
84 1 Landry John (Lillian)
2 Pitre Lucienne C (Doralice)
86 Foster R R & Sons Ltd sand and stone contrs
Rolland John B (Rose)
94*Lacasse Julia Mrs
Lacasse Leo (Rose)
96 Pratt Orla R (Margt)
98*Wilson Ida M
100 1*Lynch Emmet A (Alverda)
2 Haldon John (Gertrude)
3 Bishop Robt S
102*Bleeks Delmer C (Lola)
104 Sadler Fred A (Blanche)
106 1*Hayes J Hamilton (Gladys)
2 Reid M F
3 McElroy Wm J (Eileen)
108 Burke Mary A Mrs
112*Smyth Arthur G (Elizth)
118*Blewett Robt H (Marjorie)
122*Boyd David G (Elizth)
Somerville J Byron (Phyllis)
124 Shouldice Geo R gro

◆ Gladstone av intersects

126 Lusk Agnes (Lillian)
128 Carmody Jos H (May)
130*McLeod Geo (Mabel)
132*Jodouin Ludger (Graziella)
134*Cowan Bertha Mrs
*Cowan Francis W Mrs
136 Arbuckle Morley S (Doris)
Austin Ernest F (Marie)
138*Johnson B Henry (Elizth)
140*Leech Wm C (L Maude)
142 Medge Thos S (Lillian)
144*Bedard Andre J (Rhea)
146*Wilkins Alfred (Bertha M)
148 Manion Thos P (Julia)
150*Humphreys Geo (Gertrude)
152*Byron Fredk W (Margt)
154*Ralph Denis C (Gabrielle)
Merriam Harold (Mary)
158*Joyce Chas D (Edith)
160 Kettles Jas J (Kathleen)
Laughton Robt C (Editha)
Cheesman A Taylor
162 LeRoy Wm transfer
162A*LeRoy Wm G (Arlie)
B Littlejohn Albt E (Manie)
C Wilkins Evangeline Mrs

SPARKS, runs west from Connaught place, foot of Wellington and Rideau sts, to 448 Wellington, Central and Wellington Wards.

NORTH SIDE .....

Connaught Place

◆ Elgin st intersects

47-59 POST OFFICE BUILDING
Ground Floor—
Post Office Sub Station B
First Floor—
Director of Ordnance Services (General Stores)
Second Floor—
Director of Ordnance Services (Technical Stores)
Third Floor—
Chief Ordnance Mechanical Engineer
Fourth Floor—
Master-General of Ordnance
Directorate of Ordnance
Deputy Master General of the Ordnance Services Administration
Fifth Floor—
Director of Technical Research
Sixth and Seventh Floors—
Director of Ordnance Services (Mechanization)
Street contd—
61 Hope Jas & Sons Ltd stats

63 HOPE CHAMBERS
Rooms—
101 Oliver Realty Co
Canada Envelope Co
Way Wm J P mfrs agt
102-103 McKechnie & Co accts
McKellar Park Golf Club
McKechnie Alex trustee
105 Morris John H bldg supt
106-108 Williams K Community Secretarial Service
107 Goodrich B F Rubber Co of Can Ltd
109-110-111 Quayle Albert W chart acct
Fraser & Co
Fraser J B Ltd
Fraser John B (Estate of)
112 Gillis Walter C ins brkr
201-203 Holbrook Red Lake Mines Ltd
204 Property Owners Assn of Ottawa
205 Freeman Jas E office
206 Storeroom
207-208 McLean Andrew G ins agt
209-210 McGrail Thos E engnr
211 Pinhey Chas H civil engnr
Pinhey Harold K office
212 Vacant
301 Soper Walter E Ltd mfrs agts
302-303 McLennan A Gordon ins agt
Stewart Alan ins agt
304 Vacant
305 Vacant
306-307 Cole Wm A Co Ltd auctioneers
308 Massie & Renwick Ltd ins
309-10 Chamberlain & Hudson ins brokers
311 Mulhall John pub acct
312 Vacant
401-403 Dept Sec of State Patents br Mechanical div
404-405 Canadian Association of Garment Mfrs
406-411 Dept Sec of State Patents br Chemical div
412 Dept Sec of State Patents Br Mechanical Div
501-503 Gesche O A Ltd lds tailors



The star (*) appearing after street number indi

# 1941 SPARKS STREET-B

*SOURCE: MIGHTS*

47-59 POST OFFICE BUILDING
Ground Floor—
Post Office Sub Station B
First Floor—
Director of Ordnance Services (General Stores)
Second Floor—
Director of Ordnance Services (Technical Stores)
Third Floor—
Chief Ordnance Mechanical Engineer
Fourth Floor—
Master-General of Ordnance
Directorate of Ordnance
Deputy Master General of the Ordnance Services Administration
Fifth Floor—
Director of Technical Research
Sixth and Seventh Floors—
Director of Ordnance Services (Mechanization)
Street contd—
61 Hope Jas & Sons Ltd stats

63 HOPE CHAMBERS
Rooms—
101 Oliver Realty Co
Canada Envelope Co
Way Wm J P mfrs agt
102-103 McKechnie & Co accts
McKellar Park Golf Club
McKechnie Alex trustee
105 Morris John H bldg supt
106-108 Williams K Community Secretarial Service
107 Goodrich B F Rubber Co of Can Ltd
109-110-111 Quayle Albert W chart acct
Fraser & Co
Fraser J B Ltd
Fraser John B (Estate of)
112 Gillis Walter C ins brkr
201-203 Holbrook Red Lake Mines Ltd
204 Property Owners Assn of Ottawa
205 Freeman Jas E office
206 Storeroom
207-208 McLean Andrew G ins agt
209-210 McGrail Thos E engnr
211 Pinhey Chas H civil engnr
Pinhey Harold K office
212 Vacant
301 Soper Walter E Ltd mfrs agts
302-303 McLennan A Gordon ins agt
Stewart Alan ins agt
304 Vacant
305 Vacant
306-307 Cole Wm A Co Ltd auctioneers
308 Massie & Renwick Ltd ins
309-10 Chamberlain & Hudson ins brokers
311 Mulhall John pub acct
312 Vacant
401-403 Dept Sec of State Patents br Mechanical div
404-405 Canadian Association of Garment Mfrs
406-411 Dept Sec of State Patents br Chemical div
412 Dept Sec of State Patents Br Mechanical Div
501-503 Gesche O A Ltd lds tailors

501-505 Reid A K C & Associates investments
506 Boyce A Cyril KC barr
507-8 Hanna F J Eric barr
509-10-11 Boucher & Heron barrs
512 Vacant
601-605 Cox Robt & Co Ltd lumber exports
606 Christian Science Reading Room
612 Ravenscroft Wm chiropodist
701-705 Service Purchasing Co of Can
General Motors of Can Ltd
Hospital Supply Co of Can
706-8 Hazelgrove & Mills archs
709-711 Crain Printers Ltd sales office
801-802 Johnston Wm H barr
803-809 St John Ambulance Assn

Street contd—
65 Photographic Stores Ltd photo supplies
67 Silbro Linens Ltd
69 Alexandor A J (Ont) Ltd furriers
71 Campbell Norman W drugs

7d½ ROBINSON CHAMBERS
Rooms—
1-3 Dent Clarence M dentist
4 Mirbach Wm hrdrsr and hair gds
5-7 King Chas broker
8 Grant Geo S Constrn Co Ltd
Bituminous Spraying & Contracting Co Ltd
16-19 "Malak" pictorial photography
20-21 and 28 Malone Jas (Nora)
24-25 Brisebois Hector J dental laboratory
Street contd—
73 Vacant

75 CANADA LIFE BUILDING
Rooms—
First Floor—
10 Keddie Wm G ins agt
11-15 Canada Life Assce Co
Lethbridge Wm T bldg supt
Second Floor—
20 Pugsley Wm G KC barr
21-22 Lopofsky & Black barrs
22 Bowser S F Co Ltd liquid control systems
23-24 Metcalfe & Unger barristers
25 Lowe Ethel Mrs Christian Science Practitioner
Howard Maude I Christian Science Practitioner
Third Floor—
30-32 Vacant
33 Ewan Geo W ins broker
34 Vacant
35 Vacant
Fourth Floor—
40-42 Northwestern Mutual Fire Association
Northwest Casualty Co
Montrose Robt L ins agt
Thompson Douglas ins agt
Vila John A ins agt
43-44 Vacant
45 Martin Sydwell A V barr
Fifth Floor—
50-51 Community Insurance Agency Ltd

52 Canadian Industries Ltd paints
53-55 Monk H C & Co investments
Sixth Floor—
60-62 Grace John A barr
63 General Accident Fire & Life Assurance Corp Ltd
64 Tucker Merrill G ins agt
Scrivens Wm H ins agt
65 Tytler Christopher ins adjuster
Street contd—
77-79 Armstrong & Richardson shoes
83 Canadian Pacific Ry ticket and telegraph offices
Candn Pacific Exp Co
CPR asst genl agt

85 BLACKBURN BUILDING
Basement—
Blackburn Mary Beauty Salon
Ground Floor—
Blackburn Cigar Stand
First Floor—
Rooms—
107 Standard Life Assce Co agency dept
108 Keefer Estates
Wood Chas O civ engnr
Russell Chas E office
109 Kirby Chauncey T & Son ins agts
Watson J B & Son accts
Rhodes Edgar N Jr real estate
110 Standard Life Assce Co
111 Candn Pacific Telegraphs agents office
112 Candn Pacific Rly pass dept
113 Stockroom
114 Ryde A Edwd optometrist
115 McLean Flora dresses
116-117 Vacant
118 Crawley Arthur A & Co office
119 Crawley Arthur A & Co accts
130-32 Revenue Div Postage Stamp Section P O Dept
Second Floor—
200 Dept of Post Office money order division
201 Harris Tie Co The railway ties
Plaunt Hardware Co (office)
202 Broadfoot S Rupert barr
203 O'Connor & Horwitz barrs
204 Hawkesbury Lumber Co Limited
Campeau Fish & Game Club
Harrison Herbt S Lt-Col ins agt
205 Storeroom
206 Craig C Vibert ins agt
207 National Breweries Ltd The
208-209 Ewart, Scott, Kelley, Scott & Howard barrs
211-212 Ewart, Scott, Kelley, Scott & Howard barrs
211 Arno Mines Ltd
Clerno Mines Ltd
215 Glen & Glen patent solicitors
Swabey Alan & Co patent solicitors
230-231 Post Office Dept financial branch
Third Floor—
300 P O Dept fin br
301 Aylen John A barr
302 Canadian Dow Jones Ltd financial news service
Wall Street Journal The newspapers (daily)
303-304 Steel Equipment Co Ltd
305 Candn Pacific Rly pre room
306-307 Steel Equipment Co Limited
308-309 C P R Store rooms
310-314 CPR Telegraphs operating room
315 Post Office Dept storeroom fin br
330-331 PO Dept fin br
Fourth Floor—
401-9 Post Office Dept Treasury Office
410 Candn Underwriters Association
411-412 Prudential Assce Co Ltd of London England
414 Sutton-Perry Ltd adjusters
415 Post Office Dept fin br
430-31 Savings Bank Div Fin Br P O Dept
Fifth Floor—
501-10 Post Office Dept Fin br
511 Code Redmond barr
Daly Harold barr
514 P O Dept fin br
515 Vacant
530-531 P O Dept fin br
Sixth Floor—
600 P O Dept fin br
603-4 C P R District Freight Office
605 Post Office Dept store room fin br
606 C P R District Freight Office
607 Vacant
608-609 Post Office Dept fin br
610 Candn Publishers War Finance Committee
611 Blackburn Bros Ltd mica mfrs
Blackburn R L & R Ltd office
614 Post Office fin br
615 Claudet H Hayman mining engnr
630-631 P O Dept fin br
Seventh Floor—
701-706 P O Dept fin br
707 Graham John & Co investment dealers
708-709 Civil Service Assn of Ottawa
Civil Service News
Civil Service Federation of Canada
Civil Service Review
710 Graham John & Co investment dealers
711 Comite de Publicite des Editeurs Canadiene Sur La Finance de Guerre
714 Post Office Dept fin br
715 Sibbitt R A Co Ltd genl brokers
730-731 Post Office Dept fin br
Eighth Floor—
Post Office Dept fin br
Ninth Floor—
Post Office Dept fin br
Street contd—
87 Powis John Co Ltd photo supplies
89 Nelms Geo H optician
91 Liggett L K Co Ltd druggists
◆ Metcalfe st intersects
93 Canadian National Telegraphs
Can Natl Railways
Canadian Natl Express





302 Canadian Dow Jones Ltd financial news service
Wall Street Journal The newspapers (daily)
303-304 Steel Equipment Co Ltd
305 Candn Pacific Rly pre room
306-307 Steel Equipment Co Limited
308-309 C P R Store rooms
310-314 CPR Telegraphs operating room
315 Post Office Dept storeroom fin br
330-331 PO Dept fin br
Fourth Floor—
401-9 Post Office Dept Treasury Office
410 Candn Underwriters Association
411-412 Prudential Assce Co Ltd of London England
414 Sutton-Perry Ltd adjusters
415 Post Office Dept fin br
430-31 Savings Bank Div Fin Br P O Dept
Fifth Floor—
501-10 Post Office Dept Fin br
511 Code Redmond barr
Daly Harold barr
514 P O Dept fin br
515 Vacant
530-531 P O Dept fin br
Sixth Floor—
600 P O Dept fin br
603-4 C P R District Freight Office
605 Post Office Dept store room fin br
606 C P R District Freight Office
607 Vacant
608-609 Post Office Dept fin br
610 Candn Publishers War Finance Committee
611 Blackburn Bros Ltd mica mfrs
Blackburn R L & R Ltd office
614 Post Office fin br
615 Claudet H Hayman mining engnr
630-631 P O Dept fin br
Seventh Floor—
701-706 P O Dept fin br
707 Graham John & Co investment dealers
708-709 Civil Service Assn of Ottawa
Civil Service News
Civil Service Federation of Canada
Civil Service Review
710 Graham John & Co investment dealers
711 Comite de Publicite des Editeurs Canadiene Sur La Finance de Guerre
714 Post Office Dept fin br
715 Sibbitt R A Co Ltd genl brokers
730-731 Post Office Dept fin br
Eighth Floor—
Post Office Dept fin br
Ninth Floor—
Post Office Dept fin br
Street contd—
87 Powis John Co Ltd photo supplies
89 Nelms Geo H optician
91 Liggett L K Co Ltd druggists
◆ Metcalfe st intersects
93 Canadian National Telegraphs
Can Natl Railways
Canadian Natl Express
Canadian National Transportation Ltd messenger service
Canadian National Railways passenger dept and city ticket office
101-105 Birks Henry & Sons Ltd jwlrs

107 BIRKS BUILDING
Rooms—
101-102-103 Consumers Finance Ltd
104 Commercial Contracts Ltd loans
105 Charis of Ottawa foundation garments
Second Floor—
201 Cluet, Peabody Co of Canada Ltd shirts
Arrow Shirt Co
202-205 Dominion of Can Government
Rideau Canal Transport Dept
206-207 Imperial Optical Co
Safety Supply Co industrial safety equip
208 Lunch room
209 Mitchell R S mfrs agt
Third Floor—
301-305 War Time Prices & Trade Board
306 Vacant
307 Gravelle Romeo H wholsale mlnry
Victoria Hat Mfg Co Ltd
Ritz Hat Co Toronto whol mlnry
308 Biggs Howard M mfrs agt
309 McNeil Aurelia Mrs mlnry whol
314-315 Brotherhood of Railroad Trainmen
316 Army & Navy Veterans in Canada
317 Vacant
Fourth Floor—
Dept of Labour
406 Combines Investigation Commission
War Time Prices & Trade Board
Fifth Floor—
501-503 War Time Prices & Trade Board
502 Courtney & Grant ins agt and real est
Brennan H Clifford real estate
Hampton Park Ltd real estate
504-5 Dustbane Products Ltd
Dustbane Mfg Co Ltd
Finnell System Inc machinery
506 Brotherhood of Locomotive Firemen and Enginemen
Sixth Floor—
War Time Prices & Trade Board
Street contd—
109 Dack's Shoes Ltd
Preston G Gerald tlr
111 Luce's Shop woollens

111 RICHMOND CHAMBERS
Rooms—
1 Koffman Moe mfrs agt
2 Crouch Harold P mfrs agt
3 Monogram Specialties workroom
4 Skinner Rufus H mfrs agt
5 Monogram Specialties
6 Pelton Andrew ins agt
6A Miner Rubber Co Ltd rubber goods
6B Acme Glove Works Ltd (Montreal) glove mfrs
6C Bedard Maurice furs (whol)
8 Vacant

Richmond Chambers—contd.
9 Greenshields, Hodgson, Racine Ltd whol dry goods
10-10A Vacant
11 Colonial Optical Co The
12-15 Photographic Stores Ltd finishing plant
16 Storeroom
Street contd—
113 Sutherland & Parkins opticians
Sproule Harry W photographic supplies
115 Thorburn & Abbott Ltd stationers
115½ Goldberg's Beauty Salon
Thorburn & Abbott library
Horsdal Paul photo
117-123 Canadian Bank of Commerce
Second Floor—
Candn Bank of Commerce personal loans dept
Verdon Henry E (Mabel)
125 Bank of Nova Scotia
131 Evangeline Shops Ltd ladies wear
133 People's Credit Jewellers Ltd
Vacant
Whitcomb Arthur W jwlr
Meredith Harold (Marjorie)
135 Claridge Shoe Shoppe Ltd ladies' shoes
137 Croydon Hat Shop
137½ Fotoshop photog supplies
139 Empire Shoe Rebuilders Co shoe reprs
139½ COMMERCIAL CHAMBERS
First Floor—
Dept of Statistics & Economics, Dept of Munitions & Supply
Second Floor—
7-10 Dept of Munitions & Supply statistical div
11-12 Bellevue Musical Art Ltd
141 Mayfield Ltd lds wear
143 Donnelly W L Electrical Supplies
Donnelly W L coal
145 Tea Gardens
145½ BUTTERWORTH BUILDING
Rooms—
1 Armstrong Harold E Dentist
Armstrong R Milton dentist
2-8 Willis Business College office
Top Floor—
Willis Business College
Dunbar's School
147 Belgium Glove & Hosiery Ltd
149 Renfrew Furs Ltd
151 Laura Thomas Shop hrdrsr
◆ O'Connor st intersects
165-167 BOOTH BUILDING
Ground Floor—
Olmsted's jwlrs
Olmsted Howard R optometrist
Rooms—
First Floor—
100 Powers John J tlr
101-102 Jones Doris dresses
103 Knapp Walter S chiropodist
104 Graham Mary hrdrsr
106-108 Ault Frank E ins and realty broker
114 Orme Ltd show room
119 Orme Ltd store room
Second Floor—
200 Hampton Mfg Co Ltd ladies' wear sample room
201 Booth Bldg managers office
Graves Geo C Construction Co Ltd
202 Macartney Wm C dentist
Macartney Elwin S dentist
203 Tooke Bros Ltd mens furngs whol
204-5 Norwich Union Fire Ins Society Ltd
Irwin Mark C mfrs agt
Canadian Tube & Steel Products Ltd
206-207 Montreal Life InsCo
208-9 Vacant
210 Stewart, Stewart & Plant Ltd ins & fin agt
Dewar, Stewart & Rosenthal ins agts
Dewar Barret P ins brkr
Echo Beach Fishing Club
Interprovincial Equipment Co locksmiths
211 Vacant
212 Vacant
214-216 Fripp & St. Germain real est
Fripp Herbt D ins agt
Davis Elmore A ins
217 Keith Geo A osteopath
218-220 Denco (Ontario) Ltd dental supplies
Third Floor—
300-1-2 Angel's beauty salon
303-304 Absent
305 Chambers Arthur W dentist
306-8 Holdaway Lawrence R chiro and radionist
310 Hamilton Andrew Ltd adjuster
311 Vacant
312-313 McPhee, Orr Ltd drug mfrs
314 Leacy John J dentist
315-6 Vacant
317 Hardy E D & Co Ltd ins advisers
Fourth Floor—
400 Young Eric L dentist
401-402 Wing Ross H dentist
Ely Edwd M dentist
403 Sinclair Wm S H dentist
404 Eaman Wilbert R dentist
405 Liverpool & London & Globe Ins Co Ltd
Globe Indemnity Co
Royal Insurance Co Ltd
406 Vacant
407 Vacant
408 Ash-Temple Co Ltd, The dental supplies
409 Ewart J Albert archt
410-411 Adjusters & Appraisers Ltd
Sherwin-Williams Co of Can whol paints
413 Cunningham & Co chart accts
Cunningham & Sparks ins agts
Northern Mining Co Ltd
Morrison Mines Ltd
414 Mercury Mills Ltd (Hamilton) hosiery
415 Nesbitt Percy L dentist
416 Vacant
Fifth, Sixth and Seventh Floors—
Department of Mines & Resources Indian Affairs Branch and Treasury Office
Street contd—
167 Green Dragon chinese gift shop
169 Jordan Wine Co Ltd
171 Province of Ontario Savings Office
175-179 Orme Ltd pianos and furniture
McKechnie Music Co Ltd
181 Ritholz Optical Co Ltd
Raper John Ltd office
181½ CARSON BUILDING
First Floor—
Vacant office
2 Independent Order of Foresters
Parker Chas A ins agt
3 Hees Geo H Son & Co Ltd house furng gds
Second Floor—
Storeroom
183 Agnew-Surpass Shoe Stores Ltd



203 Tooke Bros Ltd mens furngs whol
204-5 Norwich Union Fire Ins Society Ltd
Irwin Mark C mfrs agt
Canadian Tube & Steel Products Ltd
206-207 Montreal Life InsCo
208-9 Vacant
210 Stewart, Stewart & Plant Ltd ins & fin agt
Dewar, Stewart & Rosenthal ins agts
Dewar Barret P ins brkr
Echo Beach Fishing Club
Interprovincial Equipment Co locksmiths
211 Vacant
212 Vacant
214-216 Fripp & St. Germain real est
Fripp Herbt D ins agt
Davis Elmore A ins
217 Keith Geo A osteopath
218-220 Denco (Ontario) Ltd dental supplies
Third Floor—
300-1-2 Angel's beauty salon
303-304 Absent
305 Chambers Arthur W dentist
306-8 Holdaway Lawrence R chiro and radionist
310 Hamilton Andrew Ltd adjuster
311 Vacant
312-313 McPhee, Orr Ltd drug mfrs
314 Leacy John J dentist
315-6 Vacant
317 Hardy E D & Co Ltd ins advisers
Fourth Floor—
400 Young Eric L dentist
401-402 Wing Ross H dentist
Ely Edwd M dentist
403 Sinclair Wm S H dentist
404 Eaman Wilbert R dentist
405 Liverpool & London & Globe Ins Co Ltd
Globe Indemnity Co
Royal Insurance Co Ltd
406 Vacant
407 Vacant
408 Ash-Temple Co Ltd, The dental supplies
409 Ewart J Albert archt
410-411 Adjusters & Appraisers Ltd
Sherwin-Williams Co of Can whol paints
413 Cunningham & Co chart accts
Cunningham & Sparks ins agts
Northern Mining Co Ltd
Morrison Mines Ltd
414 Mercury Mills Ltd (Hamilton) hosiery
415 Nesbitt Percy L dentist
416 Vacant
Fifth, Sixth and Seventh Floors—
Department of Mines & Resources Indian Affairs Branch and Treasury Office
Street contd—
167 Green Dragon chinese gift shop
169 Jordan Wine Co Ltd
171 Province of Ontario Savings Office
175-179 Orme Ltd pianos and furniture
McKechnie Music Co Ltd
181 Ritholz Optical Co Ltd
Raper John Ltd office
181½ CARSON BUILDING
First Floor—
Vacant office
2 Independent Order of Foresters
Parker Chas A ins agt
3 Hees Geo H Son & Co Ltd house furng gds
Second Floor—
Storeroom
183 Agnew-Surpass Shoe Stores Ltd

185-187 STEPHENS CHAMBERS
First Floor—
Dover's Sporting Goods & Hardware Registered
Second Floor—
Wilson's Beauty Salon
Third Floor—
Contempo Art Studios com artists
189 LINDSAY BUILDING
Lindsay C W & Co Ltd, pianos
Second Floor—
12 Stewart Reta mus tchr
14 Brunel W H Mrs mus tchr
15 Landry Annette hrdrsr
16 Puddicombe Henry mus tchr
Third Floor—
17 Brown Allanson G Y mus tchr
18 Parker Claude expressional training
19 Lane Evelyn music tchr
20 Laplaine J Henri violin tchr
21 Leduc Eugene mus tchr
22 Coulson Wilfred mus tchr
Fourth Floor—
24 Bohart Verner violin mkr and repr
Street contd—
191 Scrim's Florist
191A National Clothes Shops
193 SPARKS CHAMBERS
Ground Floor—
Rill Zachary jwlr
Rooms—
First Floor—
101 Candn Order of Foresters (Court Royal Albert)
102 McDiarmid Fredk C mfrs agt
103 Caulfeild, Burns & Gibson Ltd men's furnish
104 Vacant
105 Vacant
106-107 Vacant
108 Might Directories Ltd publishers
109 Vacant
110 Slater & Sherwood estates
Slater Esther Est
Slater R N Est
Currier Cyril ins
Occidental Fire Ins Co
Essex & Suffolk Equitable Ins Society Ltd
Royal Exch Assce Co
Dom of Can Genl Ins Co
General Assce Corp Ltd of Perth
Genl Accident Fire & Life Assce Corp Ltd
112 Vacant
113-114 Moore Allan F barr
Greig Rutledge C barr
115-116 Vacant
117 Jamaica Industries importers of native handicraft
118-119 Lewis Stanley Ltd elect contrs
120 Marshall A G & Son ins adjusters
Proper Fredk W real est brkr
121 Vacant
122 Charm Beauty Salon
Second Floor—
201 Gold and Silver Market
202 Aziz J & A whol dry goods
203 Walt Remedies Ltd pat medicines
204 Switzer Henry mfrs agt
205 Hollander Sol tlr
206 Vacant
207 Watson Fredk B mfrs agt
209 Evenchick Ltd importers and novelties
211-212 Watson H A & Co auditors
Copeland-Chatterson Ltd stationery
213-214 Vacant

215 Woodstock Typewriter of Can
216 Adamson Gilbert R mfrs agt
217 Curry Joseph A tlr
218 Nesbitt Herbt H mfrs agt
219 Adamson George F mfrs agts
220 Gollop Frederic G dentist
221 Industrial Collection Agency
Lariviere Rene bailiff
Third Floor—
301-4 RCMP Ticket-of-Leave Section
305-308 Dept of Munitions & Supply
309-315 RCMP A Div QMS Stores
316-320 Imperial Typewriters of Can
321 Imperial Typewriters of Canada store room
Fourth Floor—
Dept Labour
Registration br
Employment Service of Can offices
409 MacRostie Norman B consulting engnr
Street contd—
195 Singer Sewing Machine Co
195½ Caplan M Ltd furs
197 Home Building & Savings Assn
Fitzsimmons Alex H financial broker
199 Shoe Box The
201 Cowan & Page tlrs
203 House of Flowers & Birds
205 Topp's ladies wear
207 Camera House Ltd
209 Masson R & Son Ltd shoes
211-213 International Business Machines Co Ltd
215 Royal Bank of Canada
◆ Bank st intersects
Regent Theatre
217 Union Engraving Co
Garvock Alex I contr
219 Plaza Tea Room
219-223 Plaza Hotel Co Ltd
225-229 FREE PRESS BLDG
Foreign Exchange Control Board Foreign Exchange Div
Canadian Bank Note (rear)
◆ Davidson's Lane commences
245 Foreign Exchange Control Board
◆ Kent st intersects
301 Dept Natl Def (storeroom)
305-307 Dept Public Works (storeroom)
315 Vacant
319 Valley Co-operative Creameries Ltd
321-335 Pink's Ltd auto dlrs
◆ Lyon st intersects
343 Belmont Hotel side entrance
345 Vacant
353 Ward Matthew (Jessie)
355 Insulation Products
357 Matt's Barber Shop
Hanrahan Matt
359A McGuire Jas M (Lucy)
B Calderwood Matthew M (Jane)
361 Blind Alfred Thompson Co brooms
Thompson Alfred
363 Wood G H & Co Ltd soaps
Sims Gerald mfrs agt
365 Leduc Theresa
373-375 Murphy-Gamble Limited storeroom
O'Connell Cornelius J (Ada)
377 Jersey Creamery
Milne Jas (Ina)
◆ Bay st intersects
385 Sims Gerald
National Catholic Women's League
393 Orm's Warehouse
Perkins Ernest W welding shop
395 Barnaby Eugene (Emalda)
Jerry's Transfer
Stonier Thos E (Sarah)
397 Guindon Berchmans (Lucia)
399 Producer's Dairy paint shop
Blais Rosita Mrs
401 d Rutherford Geo A (Eliza)
2 Leduc G Arthur (Almaria)
401½ Patry Wilfrid (Simonne)
405 EDH Company machinery
Candn Underfeed Coal Burner Ltd stokers
413-415 Vacant
417 Hollamby's Welding Shop
417½ Capital Storage Co wrehse
419 Imperial Radiator Co
427-429 Wilson & Keith tea and coffee importers

SOUTH SIDE .....

◆ Driveway commences
Confederation Park
◆ Elgin st intersects
42 Toronto Genl Trusts Corps
46 Imperial Barber Shop
48 TRUSTS BUILDING
Rooms—
First Floor—
7 Burritt & Burritt barrs
9 Dunlevie Fredk S KC barr
10 Mirsky & Mirsky barr
11-12 Richard & Co patent solicitors
Richard J T barr
East Ottawa Liberal Club
Eastern Ontario Liberal Federation
13 Vacant
14 Cote & Code barrs
Hardy Arthur S barr
15 Tor Genl Trusts Corp store room
16-17 Canadian Mercantile Agency
Second Floor—
18-19 Carreau, Bleakney & Matheson barrs
Marion & Marion patent attorneys
Matheson Kenneth J barr
Pascourt Developments Ltd mining co
20 Dept Trade & Commerce Director of Publicity
21 Larmonth & Brittain real est and ins
21 Watt Edward P mfrs agt (elect)
22-23 Nicol A H & Co bonds
24-25 Dept of Trade & Commerce publicity div
26 Vacant
27 Grenfell Labrador Medical Mission
Third Floor—
29-32-38 MacCraken, Fleming & Schroeder barrs
Lumsden Margt (est)
33-37 Aylen & Maclaren barrs
39 Seventh Division Court of the County of Carleton
Hoey John M bailiff
Street contd—
50 Nu Vogue Ltd lds ready-to-wear
52 Goldstein Wm & Co tobacconists
56 OTTAWA ELECTRIC BUILDING
Rooms—
Basement—
Robertson Pingle & Tilley office and shpng room
Ground Floor—
Ottawa Light Heat & Power Co Ltd
Beaubien L G & Co stock brokers
First Floor—
100-106 Ottawa Light Heat & Power Co Ltd
110-114 Dom of Can Genl Ins Co The
Casualty Co of Canada The
113-15 Dun & Bradstreet of Can Ltd mercantile agts





397 Guindon Berchmans (Lucia)
399 Producer's Dairy paint shop
Blais Rosita Mrs
401 d Rutherford Geo A (Eliza)
2 Leduc G Arthur (Almaria)
401½ Patry Wilfrid (Simonne)
405 EDH Company machinery
Candn Underfeed Coal Burner Ltd stokers
413-415 Vacant
417 Hollamby's Welding Shop
417½ Capital Storage Co wrehse
419 Imperial Radiator Co
427-429 Wilson & Keith tea and coffee importers

SOUTH SIDE .....

◆ Driveway commences
Confederation Park
◆ Elgin st intersects
42 Toronto Genl Trusts Corps
46 Imperial Barber Shop
48 TRUSTS BUILDING
Rooms—
First Floor—
7 Burritt & Burritt barrs
9 Dunlevie Fredk S KC barr
10 Mirsky & Mirsky barr
11-12 Richard & Co patent solicitors
Richard J T barr
East Ottawa Liberal Club
Eastern Ontario Liberal Federation
13 Vacant
14 Cote & Code barrs
Hardy Arthur S barr
15 Tor Genl Trusts Corp store room
16-17 Canadian Mercantile Agency
Second Floor—
18-19 Carreau, Bleakney & Matheson barrs
Marion & Marion patent attorneys
Matheson Kenneth J barr
Pascourt Developments Ltd mining co
20 Dept Trade & Commerce Director of Publicity
21 Larmonth & Brittain real est and ins
21 Watt Edward P mfrs agt (elect)
22-23 Nicol A H & Co bonds
24-25 Dept of Trade & Commerce publicity div
26 Vacant
27 Grenfell Labrador Medical Mission
Third Floor—
29-32-38 MacCraken, Fleming & Schroeder barrs
Lumsden Margt (est)
33-37 Aylen & Maclaren barrs
39 Seventh Division Court of the County of Carleton
Hoey John M bailiff
Street contd—
50 Nu Vogue Ltd lds ready-to-wear
52 Goldstein Wm & Co tobacconists
56 OTTAWA ELECTRIC BUILDING
Rooms—
Basement—
Robertson Pingle & Tilley office and shpng room
Ground Floor—
Ottawa Light Heat & Power Co Ltd
Beaubien L G & Co stock brokers
First Floor—
100-106 Ottawa Light Heat & Power Co Ltd
110-114 Dom of Can Genl Ins Co The
Casualty Co of Canada The
113-15 Dun & Bradstreet of Can Ltd mercantile agts
116 Better Business Bureau of Ottawa & Hull Inc
117 Quain & Hurcomb barrs
Ottawa Land Assn Ltd
118-119 Dominion Electric Protection Co
120 Candn Telephones & Supplies Ltd tel equip
Second Floor—
200 Rowatt, Ahearn Ltd ins agents
Dewar Insurance Agencies Ltd
202-204 United Kingdom Trade Commissioner
203 Ahearn & Soper Ltd mfrs agts
Canadian Westinghouse Co Ltd
Ottawa Building Co Ltd real est
207-8 Harris, Ramsay & Co Ltd investments
Patton Milton J tariff consultant
210-218 Mutual Life Assce Co of Can
213 Vacant
215 Trans Canada Credit Corp
Traders Finance Corp Ltd
Third Floor—
300 Continental Life Ins Co
301 McLeod, Young, Weir & Co Ltd stocks and bonds
Fisher Alfred C ins agt
302 Collegiate Institute Board
303 Triumph Explosives of Can Ltd
304-306 Collegiate Inst Board of Ottawa
Ottawa Collegiate Institutes
Advisory Vocational Committee of the Collegiate Inst Bd of Ottawa
Dewar & Bethune ins agt
305-307 Berger & Greenberg barrs
311-312 Grace Archd W dentist
314-318 Household Finance Corp of Can
315-321 Milne Steele & Co chart accts
319-321 Blatch Geo L & Co chart accts
Rivermead Golf Club Inc
322 Household Finance Corp of Canada
Fourth Floor—
400-402 Royal Securities Corp Ltd
401 Rudd Adjustment Bureau
Fetherstonhaugh E J & Son patent attorneys
404 MacRae Alex E consulting engnr & patent sol
MacRae Wm A barr
405 Davis R Bruce & Co chart accts
406-8 Empire Life Ins Co
411-412 Green Wm J barr
414 Candn Construction Assn
415 National Life Assce Co of Can
416 Vacant
417-421 Marks & Clerk pat attorneys
Patent Institute of Can
418-420 Clark, Robertson, Macdonald & Connolly barrs
Fifth Floor—
500-2 North American Life Assce Co
501 Dansereau Ltd bldrs
503 Fuller Brush Co Ltd The
505-507 Intl Fibre Board Ltd
Masonite Co of Can Ltd
506-8 McIlraith & McIlraith barrs
511-512 Vacant
514-520 Excelsior Life Ins Co

Sparks

Ottawa Electric Bldg—contd.
515-521 South Africa—Office of the accredited representative of the Union of
520A Ebbs John P KC barr
522 Irvin Air Chute Ltd parachutes
Hand T W Fireworks Co Ltd of Cooksville

Sixth Floor—
600-5 Ottawa Electric Ry Co general offices
601 Banning Saml R adjuster
604 Sanderson J H comptroller
610 Carson C W supt
611 Ottawa Electric Rly Co office
614-18 Ottawa Electric Rly Co executive offices
614 Gill David N mgr
616 Ahearn T F pres
Snelling Geo L sec-treas
619 Short Milton D purch agt
621 Short S M asst supt

Seventh Floor—
700-702 Honeywell, McDougall & Wotherspoon barrs
701-703 York & Co barrs
705 Commercial Union Assce Co Ltd
706 Bain & Maynard customs specialists
717-8 Jackson P Frederic fin agent
720-722 Howe Osmond F barr
Whyte Jas M barr
721 Phoenix Assce Co Ltd of London Eng
London Guarantee & Accident Co Ltd
Union Marine & General Ins Co Ltd
724 Alberta Trade Commissioner
725 Equitable Life Insurance Co of Can The
726 Larmonth, Baker & Gibson barrs
728 Candn Acceptance Corp Ltd fin agts

Eighth Floor—
800-804 Great West Life Assce Co
801-803 Martin L T Ltd contrs
805 Commercial Credit Corporation of Canada Ltd
Continental Guaranty Corp of Can Ltd sls finance co
806 Auger Godfrey A office
808 Vacant
810 Herridge Gowling MacTavish & Watt office
816 Herridge Gowling MacTavish & Watt barrs
Beament and Beament barrs

Street contd—
58 Robertson Pingle & Tilley Ltd radios
60 Sproule Phillips & Co Ltd stocks & bonds
62-64 Imperial Bank of Can Ottawa Clearing House
66 Laura Secord Candy Shops Ltd
68 Milk Bar Ltd The rest
68½A Queen-Elgin Beauty Parlor
B Poirier Wilfrid & Sons barbers
72 Devlin R J Co Ltd men's furnishings

74 CARLETON CHAMBERS

Rooms—
2 Salvation Army Public Relations Dept
3-4 Vacant
9-10 May Archie F barr
11-12 Kingsley Laurette Beauty Salon
13-14 Fitzgerald Audit Co Regal Mortgage & Discount Co
14 Dominion Petroleum Co
15-16 York Knitting Mills Ltd
Reid A T Co Ltd neckwear mfrs
Jones Archd S mfrs agt
17-18 Goblin Electric Cleaner Co
21-22 Sigler Harry barr
Metrick Theodore P barr
23-26 McNulty Charleson & Anglin barrs
Ridout & Maybee patent attorneys
29-32 Hughes & Laishley barrs
33-34 New York Central System
35-36 Vacant
39-40 Armstrong Milton Erele barrs
41-42 Gordon MacKay & Co Ltd dry gds (whol)
43-44 Ottawa Women's Candn Club
45-46 Gloeson Edwd P barr
47-48 Vacant
49-50 Shipman Harold C patent sol
Hydro-Silica Co of Can exterior bldg clnrs
51-52 Goldfield Benj KC barr
53-54 First Division Court (Co of Carleton)
Division Court Office

Street contd—
76 Devlin R J Co Ltd The furs
78 Old London Shoe Renew Ltd shoe reprs

78 ALVIA BUILDING

Rooms—
10 Topp J B & Co investments
11 McKinley L A & Co ins agts
Norris - Patterson Ltd advtg agency
12-15 Denison & Armstrong accts
Armstrong Burtel A chart acct
Capital Contractors Ltd
16 Gamble Donald & Co bonds
17-18 Nadeau's Beauty Salon
20 Sullivan M & Son Ltd genl contrs
21 Federal Watch Material
22 Ottawa West Liberal Assn
24 Knights of Columbus Ottawa Council
McGarvey Jas W
25 Vacant
26 Acousticon Institute of Ottawa
27 Vacant

Street contd—
80 McGiffin's Men's Shop
82 McMillan A jwlr
84 Honey Dew Ltd rest
86 Lady Esther Beauty Salon
90 Beesly's Drug Store
92 Premier Hat Shops Ltd hats and caps
United Cigar Store

◆ Metcalfe st intersects



74 CARLETON CHAMBERS

Rooms—
2 Salvation Army Public Relations Dept
3-4 Vacant
9-10 May Archie F barr
11-12 Kingsley Laurette Beauty Salon
13-14 Fitzgerald Audit Co Regal Mortgage & Discount Co
14 Dominion Petroleum Co
15-16 York Knitting Mills Ltd
Reid A T Co Ltd neckwear mfrs
Jones Archd S mfrs agt
17-18 Goblin Electric Cleaner Co
21-22 Sigler Harry barr
Metrick Theodore P barr
23-26 McNulty Charleson & Anglin barrs
Ridout & Maybee patent attorneys
29-32 Hughes & Laishley barrs
33-34 New York Central System
35-36 Vacant
39-40 Armstrong Milton Erele barrs
41-42 Gordon MacKay & Co Ltd dry gds (whol)
43-44 Ottawa Women's Candn Club
45-46 Gloeson Edwd P barr
47-48 Vacant
49-50 Shipman Harold C patent sol
Hydro-Silica Co of Can exterior bldg clnrs
51-52 Goldfield Benj KC barr
53-54 First Division Court (Co of Carleton)
Division Court Office

Street contd—
76 Devlin R J Co Ltd The furs
78 Old London Shoe Renew Ltd shoe reprs

78 ALVIA BUILDING

Rooms—
10 Topp J B & Co investments
11 McKinley L A & Co ins agts
Norris - Patterson Ltd advtg agency
12-15 Denison & Armstrong accts
Armstrong Burtel A chart acct
Capital Contractors Ltd
16 Gamble Donald & Co bonds
17-18 Nadeau's Beauty Salon
20 Sullivan M & Son Ltd genl contrs
21 Federal Watch Material
22 Ottawa West Liberal Assn
24 Knights of Columbus Ottawa Council
McGarvey Jas W
25 Vacant
26 Acousticon Institute of Ottawa
27 Vacant

Street contd—
80 McGiffin's Men's Shop
82 McMillan A jwlr
84 Honey Dew Ltd rest
86 Lady Esther Beauty Salon
90 Beesly's Drug Store
92 Premier Hat Shops Ltd hats and caps
United Cigar Store

◆ Metcalfe st intersects

94-100 Royal Bank of Canada

ROYAL BANK CHAMBERS

Rooms—
Basement—
Royal Bank safety deposit vaults

Second Floor—
7-11 Comptroller of the Treasury audits and investigations br

Third Floor—
Dept of Finance central pay office Comptroller of the Treasury
Dept of Finance
Central Pay Office Accounts

Fourth Floor—
Dept of Finance
Central Pay Office salaries

Fifth Floor—
Dept of Finance (office of comptroller of the treasury)

Street contd—
100-102 Tamblyn G Ltd drugs

104 HOLBROOK BUILDING

Basement—
Legge Press (Can) Ltd prntrs

Rooms—
First Floor—
101 Deb Beauty Salon
102 Price R Fennel dentist
105 Vacant
106 New Paramount Studio, The, photo
107 Dominion Conservatory of Music
Dominion Business College
Dominion Music Store

Second Floor—
200 Elgin Mercantile Agency The
201 Holbrook J A D office
202½ Dominion Readers Service subscription agncy
203 Sheppard Alpha electrical lab
204 Perrault Jean-Julien archt
205 International Correspondence Schools Canadian Ltd
Bounsall Richd H chart acct
206 Absent

Third Floor—
301-303 Consolidated Optical Co Ltd optical supplies
304 Bocquet Louis tlr
305 Curry Chas R watch & clock repairs
306 Messianic Testimony The

Fourth Floor—
400 Marshall H D Ltd gro brokers
401 O'Meara C D barrister
402 Vacant
403 Young R M mfrs agt
404 Vacant
405 Lester Wallace A ins agt
406 Vacant
407 Vacant

Street contd—

106-108 BANK OF TORONTO BUILDING
Bank of Toronto main office
Wilson J & Co art dlrs
Vacant

108½ Marguerite Ltd lds ready-to-wear
Insurance Adjustment Bureau

110 FISHER BLOCK
First Floor—
Fisher E R Ltd stock room

110-112 Fisher E R Ltd clothing
116 Centre Theatre
Centre Amusement Co Ltd
Norway Realty Co Ltd
118-124 Murphy - Gamble Ltd, dept store

126A EXCHANGE BUILDING
Rooms—
First Floor—
1-1A McKeown G Herbt dent
McKeown Geo K dentist
Second Floor—
3-4 Canadian Federation of Labor
3A Gilberta Beauty Salon
Castonguay J Alex photo
5 Castonguay J Alex (Bernadette)
Third Floor—
Girard Claire

Street contd—

126 Ottawa Leather Goods Co
128 Virginia Dare Ltd lingerie, hosiery

130 HARDY ARCADE THE
First Floor—
1-4 Fernfashion Gowns
5-6 Mello Modiste mlnry
7-8 Vacant
Second Floor—
1 Campbell Auto Finance Co Ltd
Industrial Acceptance Corp Ltd
4 Karsh Studio photo
5 Vacant
6 Shaw J Grant ins brkr
Canadian Credit Men's Trust Assn Ltd
7 Spector Israel M tlr
8 Bruce Coal Co Ltd
Street contd—
132 Morrow's Nut House
132½ Centre Smoke Shop Ltd
134 Bowles Lunch Ltd rest
Owl's Club The billiards

136-140 CITIZEN BUILDING
Ground floor—
Citizen Publishing Co Ltd The
Evening Citizen The
Citizen The Business office and advtg dept
8 Canadian Press The news service
1st floor—
Citizen The news room and reporters
2nd floor—
Citizen The sport and social depts
3rd floor—
Citizen The advertising dept
4th floor—
Citizen The editors' office
5th floor—
Private office
Street contd—
142-154 Bryson Graham Co Ltd department store

◆ O'Connor st intersects

156-158 Zellers Ltd dept store
First Floor—
Canadian Legion of the BESL (Dom Hdqtrs)
Tuberculosis Veterans Section (Candn Legion)
Legionary, The
Canadian Legion War Services Inc
McCord's Upstairs Furniture Store
Second Floor—
Jervis Publicity Service
Artcraft Shoe Cleaning & Dyeing
Karry's Billiard & Bowling Academy
160 United Cigar Stores Ltd
Black & White "De Luxe" Barber Shop The
162 Saxe's Ltd shoes
164 Reitman's Inc hosiery and lingerie
166 D'Allaird's Ltd lds wear
168-176 Woolworth F W Co Ltd variety store
180-182 Kresge S S Co Ltd variety store
184 Cavendish Cafe
Bridge Club of Ottawa Ltd The
186 Bright's Wines Ltd
188 Astor Chapeau millinery
190 People's Credit Jewellers Ltd
192 Russeks Ltd ladies clothing
192A Delahaye Ted mens furngs
194 Metropolitan Stores Ltd

196-198 ARCADE BUILDING
Rooms—
First Floor—
Brown A C Jeweller Regd
100 Brock W R Ltd whol dry goods
101 Vacant
102 Hill Wm optometrist
103 Vacant
104 Metropolitan Stores Ltd work room
105 MacMahon Lawrence M chiropodist
106 MacMahon Misses hairdressers
107 Metropolitan Stores Ltd stock room
109 Forsyth John Ltd shirt manufacturers
110 Art Display Studio

Second Floor—
Thompson Lola School of Dancing
Venetian Sweets Ltd office

Second, Third and Fourth Floors—
RCAF offices

Street contd—
200 Venetian Sweets Ltd confy
202 Gainsboro Shoppe Ltd The lingerie
204 Middleman's House of Fashion
206 Sibley Shoe Shop
208 Tip Top Tailors Ltd
210 Shamrock Amateur Athletic Assn
214 Dominion Bank The

◆ Bank st intersects

216 Karsons Ltd rest (side ent)
220 1 Hiotinis John
2 Wilson Nellie G Mrs
3 Lanthier Rose
222 Robertson Nathaniel R tobacconist
224 Venis Press
†234 Ottawa Journal rear entrance

238 MOTOR BUILDING
1st floor—
Dept of Mines & Resources Bureau of Geology & Topography Herbarium & Bird dept
2nd floor—
P O Dept, Administration Br Postal Censorship



Second Floor—
Jervis Publicity Service
Artcraft Shoe Cleaning & Dyeing
Karry's Billiard & Bowling Academy
160 United Cigar Stores Ltd
Black & White "De Luxe" Barber Shop The
162 Saxe's Ltd shoes
164 Reitman's Inc hosiery and lingerie
166 D'Allaird's Ltd lds wear
168-176 Woolworth F W Co Ltd variety store
180-182 Kresge S S Co Ltd variety store
184 Cavendish Cafe
Bridge Club of Ottawa Ltd The
186 Bright's Wines Ltd
188 Astor Chapeau millinery
190 People's Credit Jewellers Ltd
192 Russeks Ltd ladies clothing
192A Delahaye Ted mens furngs
194 Metropolitan Stores Ltd

196-198 ARCADE BUILDING
Rooms—
First Floor—
Brown A C Jeweller Regd
100 Brock W R Ltd whol dry goods
101 Vacant
102 Hill Wm optometrist
103 Vacant
104 Metropolitan Stores Ltd work room
105 MacMahon Lawrence M chiropodist
106 MacMahon Misses hairdressers
107 Metropolitan Stores Ltd stock room
109 Forsyth John Ltd shirt manufacturers
110 Art Display Studio

Second Floor—
Thompson Lola School of Dancing
Venetian Sweets Ltd office

Second, Third and Fourth Floors—
RCAF offices

Street contd—
200 Venetian Sweets Ltd confy
202 Gainsboro Shoppe Ltd The lingerie
204 Middleman's House of Fashion
206 Sibley Shoe Shop
208 Tip Top Tailors Ltd
210 Shamrock Amateur Athletic Assn
214 Dominion Bank The

◆ Bank st intersects

216 Karsons Ltd rest (side ent)
220 1 Hiotinis John
2 Wilson Nellie G Mrs
3 Lanthier Rose
222 Robertson Nathaniel R tobacconist
224 Venis Press
†234 Ottawa Journal rear entrance

238 MOTOR BUILDING
1st floor—
Dept of Mines & Resources Bureau of Geology & Topography Herbarium & Bird dept
2nd floor—
P O Dept, Administration Br Postal Censorship

3rd floor—
Dom Fuel Board
Dept of Mines & Resources (Chief Treasury Office Mines & Geology Branch)
P O Dept, Examination Br, Postal Censorship
4th floor—
Director Mines & Geology Branch Dept of Mines & Resources
Canadian Farm Loan Board
240 Instruments Ltd
242 Ottawa Typewriter Co Ltd
Rotaprint Co of Canada Ltd
244 Pinks Ltd used car sales room
246 Dadson-Merrill Press Ltd
250-260 Parkers Cleaners & Dyers Ltd
Parkers Valet Service clothes repairers
262-264 Pritchard-Andrews Co of Ottawa Ltd engravers
266 Canadian Fairbanks-Morse Co Ltd machinery
266½ Vacant
268 Foreign Exchange Control Board examination dept

◆ Kent st intersects

278-280 Dominion Loose Leaf Co Ltd
282 Thornton & Truman Ltd locksmiths
284-292 International Harvester Co of Can Ltd motor truck dept
294-298 International Harvester Co of Canada Ltd
300 Workman A & Co Ltd hdwre
302 Northern Electric Co Ltd elect supplies

304 GRAHAM BUILDING
First Floor—
Dept Natl Defence estates br
Second Floor—
Vacant
306-312 Canada Motor Sales
318-320 Service Supplies Ltd auto accessories
Goodrich B F Rubber Co of Can Ltd
Service Tire Store
322 Green Robt farm implements
324 Plaunt Hardware Co outboard motors
Pink's Ltd used car lot

◆ Lyon st intersects

340-342 Pink's Ltd serv stn
350 Welch John R garage and serv stn
352-354 Pinks Ltd storeroom and serv dept
356-360 General Supply Co of Canada Ltd

370-372 VIMY BUILDING
Depts of Mines & Resources (basement) Immigration br Files and Records
First Floor—
Immigration br manifest records
Second Floor—
Immigration br stationery and supplies
Third Floor—
Vacant
Fourth Floor—
Lands, Parks and Forests br records div
374 Vacant
376 Brown R & Son cemetery memorials
376A 1 Holmes Cecil W (Marguerite)
2 Kirk J H Mrs
3 Parrington Martha Mrs
378 Sunlight Oil Co

# 1936 ALBERT STREET-A

SOURCE: MIGHTS

42 Gusslaume Adelair (Virginne)
44 Boyer Alfred (Laura)
46 Gibbs Wm (Dorothy)
48 Billows Michl (Annie)
52 Jodoin Laurence (Rose)
54 Carson Henry E (Minna)
56 Meyers Olive Mrs
◆ Norfolk ends
60 Manley Michl (Catherine)
62 Budd Henry (May)
64 Vacant
66A Absent
B Duquette Elizth Mrs
68 Pellose A (Elizth B)

**ALBERT, runs west from Canal to junction with Wellington at head of Broad, second south of Sparks, Central, Wellington and Dalhousie Wards.**

NORTH SIDE .....

City Registry Office
Fire Alarm Dept
Central Fire Station No. 8
Fire Chief's Office
◆ Elgin st intersects
59 Canadian Army Service Corps
71 McLeod Jas E
73 Trudeau Ludovic (Marie)
75 Spence Wm (Julia)
77 Hewit's Messenger Service
79 Gunn Wm (Emily)
81 Asmussen's Chemical Labrty Asmussen C Wahl
83 Walker Eva Mrs
85 National News Co
87 Dept of Health—VD Clinic
91 Peart Edith Mrs bdg-hse
93 Rooney Saml (Sarah)
◆ Metcalfe st intersects
117 Stephens Henry (Lavina)
119 Vezina Stella Mrs
123 Hodgins Alex E (Moletta)
125 Hodgins Gordon (Ethel)
131 Crawford John B (Viola)
135 Capital Garage
137 Albert St Service Stn Mulligan F A, truck sales and service
141 D & P Refrigeration Service Bear Service auto reprs
147-151 Holden S S Ltd tents
◆ O'Connor st intersects
199 Benny's Auto Service
199½ Kee Ah
201 Lung Yick, gro
205 Soohoyau Hoy
207 Heong Foo rest
211 Oriental Club of Ottawa
213 Perkins Annie Mrs
219 Wing On & Co fancy gds On Wing
225 Gibson's Taxi and Garage
233 Dominion Auto Radiator Experts
◆ Bank st intersects
247 On Hong Chinese laundry
249 Hamilton's Restaurant Mark Geo
265-273 Colonial Coach Lines Ltd
275 Neon & Electric Sign Co
277 Bullock's Shoe Repairing
279 Flesher Morris tlr
279½ Julien Jos P (Blanche)
281 Lee Song Chinese laundry
281½ Lee Song
283 Julien Jos P barber
Diamond Window Cleaning Co
287 Rock Jos E (Florence)
289 Watts Barron G (Jeanette)
291 Sugrue Jas (Thora)
295 Dept of Highways (Ontario)
Keyes Supply Co Ltd auto accessories and radio supplies
Ont Dept of Agriculture
Dunlop Tire & Rubber Goods Co Ltd
◆ Kent st intersects
321 Epstien Solomon (Goldie) grocer
323 Rubottom Irwin J signs
323½ O'Hara Victor (Mary)
827-341 Ottawa Electric Rly Co, sheds and power house
359 Joiner Childs (Mary)
Victoria Fire Hall No. 2
◆ Lyon st intersects
383-393 Earlscourt Apts
**Apartments—**
1 Gordon Wm (Alice)
2 Robertson Margt Mrs
3 Pratt Pauline Mrs
6 Dowar Alex
**Street contd—**
385 Courtenay Harold D
387 Beatty Margt Mrs
389 Patterson John H (Gladys J)
391 Sims Richd J (Clara)
393 Gauthier Ethel Mrs
Kempffer Louise H
395 Macpherson R Coats (Edith)
397 Shaver Helena Mrs
399 **Apartments—**
1 McKercher John A (Mary A)
2 Burt P S Miss
3 Richards Florence B
4 Morel John
401 **Apartments—**
A Thoburn Adolph H (Anna)
B Thoburn Maud E
C Parent Raymond (Grace)
D Bisson Camelia Mrs
E McDougall Eva Mrs
**Street contd—**
403 Shaw Thos (Harriet)
◆ Bay st intersects
437 1 Jones W Melville (Cherie)
2 Davis Merrick (Florence)
443 Burpee Fredk D
445 Macphail John G (Gertrude)
451 McInenly Nanno Mrs
457 Fabry Richd J
461 Rogers John (Miriam)
463 Wilson Margt Mrs
465 Mason Chas J (Mary J)
465A Wellburn Donald (Ellen)
467 Pollock Robt M (Beatrice)
469 Way W J P (Caroline)
473 Hickman Chas (Eva)
479 1 Young Andrew (Nell)
2 Juneau Adelard
483 Stewart Duncan (Elizabeth)
485 **Apartments—**
1 Thibideau Nellie Mrs
2 Bennett S E (Donald)
3 Jubrian Jean Mrs
4 Upham W J (Florence)
5 Morris Cecil W (Gertrude)
◆ Bronson av intersects
Bronson Park
◆ Commissioner st intersects
531 Rae Edwd (Catherine)
533 Smith Alice Mrs
535 Shore Thos B (Martha)
537 Perry Wm A (Henrietta)
541 Young Norman (Edith)
543 Bowerman Wm G (Elizth)
545 Diotte Jos (Annie)
551 Damon Apts
1 Brault Paul (Marguerite)
2 Blakely Earl (Margt)
555 Dooley Wm (Margaret)
Dooley Wm J
Tessier Evariste
559 Dillon Martin (Christina)
Porenski Jos (Blanche)
561 Bowes John J (Maud)
563 Cronk Alice Mrs
Stunell Fredk (Rose)
565 Biron Manuel (Irene)
Antelle Lorenzo
567 Bobinski Stanley (Frances)
Lemoine Edwd (Winnifred)
569 Floreta Mary Mrs
571 Tissick Austin
◆ Hill st ends
597 Blyth Geo R
599 Cook Florence A Mrs
613 Herbert Emily Mrs
615 Kaiser Nathaniel (Doris)
637 Hunter Elizth Mrs
705 McVeity Mary Mrs
707 Hammond Apts
1 Soubliere Albert
2 McStravick Jas (Florence)
3 O'Connell Thos J (Bella)
707½ Leger Jos (Louisa)
709 Wood Archd (Evelyn)
711 Matte Jos (Marguerite)

# 1936 ALBERT STREET-B

SOURCE: MIGHTS

827-341 Ottawa Electric Rly Co, sheds and power house
359 Joiner Childs (Mary)
Victoria Fire Hall No. 2
◆ Lyon st intersects
383-393 Earlscourt Apts
**Apartments—**
1 Gordon Wm (Alice)
2 Robertson Margt Mrs
3 Pratt Pauline Mrs
6 Dowar Alex
**Street contd—**
385 Courtenay Harold D
387 Beatty Margt Mrs
389 Patterson John H (Gladys J)
391 Sims Richd J (Clara)
393 Gauthier Ethel Mrs
Kempffer Louise H
395 Macpherson R Coats (Edith)
397 Shaver Helena Mrs
399 **Apartments—**
1 McKercher John A (Mary A)
2 Burt P S Miss
3 Richards Florence B
4 Morel John
401 **Apartments—**
A Thoburn Adolph H (Anna)
B Thoburn Maud E
C Parent Raymond (Grace)
D Bisson Camelia Mrs
E McDougall Eva Mrs
**Street contd—**
403 Shaw Thos (Harriet)
◆ Bay st intersects
437 1 Jones W Melville (Cherie)
2 Davis Merrick (Florence)
443 Burpee Fredk D
445 Macphail John G (Gertrude)
451 McInenly Nanno Mrs
457 Fabry Richd J
461 Rogers John (Miriam)
463 Wilson Margt Mrs
465 Mason Chas J (Mary J)
465A Wellburn Donald (Ellen)
467 Pollock Robt M (Beatrice)
469 Way W J P (Caroline)
473 Hickman Chas (Eva)
479 1 Young Andrew (Nell)
2 Juneau Adelard
483 Stewart Duncan (Elizabeth)
485 **Apartments—**
1 Thibideau Nellie Mrs
2 Bennett S E (Donald)
3 Jubrian Jean Mrs
4 Upham W J (Florence)
5 Morris Cecil W (Gertrude)
◆ Bronson av intersects
Bronson Park
◆ Commissioner st intersects
531 Rae Edwd (Catherine)
533 Smith Alice Mrs
535 Shore Thos B (Martha)
537 Perry Wm A (Henrietta)
541 Young Norman (Edith)
543 Bowerman Wm G (Elizth)
545 Diotte Jos (Annie)
551 Damon Apts
1 Brault Paul (Marguerite)
2 Blakely Earl (Margt)
555 Dooley Wm (Margaret)
Dooley Wm J
Tessier Evariste
559 Dillon Martin (Christina)
Porenski Jos (Blanche)
561 Bowes John J (Maud)
563 Cronk Alice Mrs
Stunell Fredk (Rose)
565 Biron Manuel (Irene)
Antelle Lorenzo
567 Bobinski Stanley (Frances)
Lemoine Edwd (Winnifred)
569 Floreta Mary Mrs
571 Tissick Austin
◆ Hill st ends
597 Blyth Geo R
599 Cook Florence A Mrs
613 Herbert Emily Mrs
615 Kaiser Nathaniel (Doris)
637 Hunter Elizth Mrs
705 McVeity Mary Mrs
707 Hammond Apts
1 Soubliere Albert
2 McStravick Jas (Florence)
3 O'Connell Thos J (Bella)
707½ Leger Jos (Louisa)
709 Wood Archd (Evelyn)
711 Matte Jos (Marguerite)
713 Plunkett Lily Mrs
Renaud Emile (Bernadette)
715 Caron Mary Mrs
719 Harris Mamie confy
1 Wallace Jas (Cecil)
2 Rockburn Hector (Edna)
721 Gruvick John (Sophia)
723-725 Gruvick John gro
◆ Booth st intersects
733 Hatch's gros
735 **Apartments—**
A Homme Leo (Louise)
B Watts Guy L (Dorothy)
737 Albert Meat & Grocery Shop
739 A Hunter Joshua (Mida)
B Bolly Jos A (Ida)
741 Archie's Barber Shop
757 Ritz Barber Shop
759 Albert Shoe Repair Shop
Shulman H (Lulie)

SOUTH SIDE .....

10 Truro Apartments
**Apartments—**
1 Cochrane Allen
2 Goode H Lorne
3 Hamilton Howard
4 Craig Eva Mrs
5 Montgomery Wm (Jessie) janitor
6 Hemphill Lawrence C
7 Dunlop Wellington
8 Manners Bertha Mrs
9 Lipson Myer
10 Vacant
11 Jones Chas
12 Cummings Wm R
13 Lepage Loah
14 Jamieson Fredk J
15 Bennett Mabel K
16 White John
17 Picher Jas
18 Dudley Jas
19 Sinclair Chas
20 Bourbeau Florette
Turcotte Marie M
**Street contd—**
30 Bowser Victor
34 Ottawa Industrial & Publicity Commission
Publicity & Industrial Commission
Tourist Bureau
Industrial & Publicity Commission
Ottawa Welfare Centre
Social Service Dept
◆ Elgin st intersects
50 Stewart R & Sons Ltd, ins and accts
Bryson Realty Ltd
St Anthony Realty Co Ltd
Weldon Court Realty Co Ltd
Laurentian Realty Co Ltd
Federal Dredging Co Ltd
Stewart R Gordon, office
Rivermead Golf Club Inc
54 Laurentian Club Inc
60 Joyce's Parking Area
68-74 Carson Hugh Co Ltd leather gds
Firestone Tire & Rubber Co of Canada Ltd
Carson's Tire Service
78 Coughtrey Harry confy
80 Carson Hugh Co Ltd garage
82-84 Landreville Mederic taxicabs
Landreville Mederic
94 Duff Margt M
98 Vacant
100 By-Town Service Station
◆ Metcalfe st intersects
126 Albert Apartments
**Apartments—**
1 Cooke Addie
Forbes Margt Mrs
2 King John (Germaine)
3 McCann M A
4 Gagnon Albert (Elizth)
5 Toplas Edith
Toplas Ella
6 Morin Louis
7 Code Thos
8 Vacant
9 Seguin Leo
10 Cross G Miss
Cross V Miss

11 Vacant
12 Jack Georgina Mrs
14 Bain Jas (Mary) janitor
15 Strand Alicia Mrs
Klontelg John S
16 Rishworth Jas (Mary)
Street contd—
130 Chief Electoral Dept stock-room
132 Canadian General Electric Co Ltd
Canadian Allis-Chalmers Co Ltd
146 Waverley Motors Ltd auto dealers
148-150 Stewart-Warner Sales & Service auto access
152 Waverley Motors Ltd parking area
◆ O'Connor st intersects
186-196 Bell Telephone Bldg
196 Vacant
198 Lockeberg Hans elect mfrs
204 Brown Frances Mrs
210 Canadian Pacific Express garage
214 Wah Shing & Co gros
Shing Wah
Dai Lou Club
218-218½ Chung Wah rest
220-222½ Chinese Club The
222 Crawford Roy (Ivy) bdg hse
226 Buntin, Gillies & Co Ltd, whol paper
Neville John F whol paper
228 Vacant
230 Miller Print Shoppe
◆ Bank st intersects
246 Lois Joan Beauty Shoppe
248 MacDonald Tire Shop
Rooms—
1 Beach Edwin A real est
2 Marshall A G & Son genl adjusters
3-4 Vacant
5 Vacant
6 Vacant
13-15 Vacant (3)
16-17 Dibblee Construction Co Ltd
18 McColl Allen & Co staty supplies
Street contd—
254 Buck A Ernest rest
254A Lalonde Clair Mrs
256 Toledo Scale Co Ltd
Jones Bros of Canada Ltd barbers supplies
McAllister Wm mfrs agt
Wayne Co Ltd oil tanks
McAllister Alex mfrs agt
256½ Moore Willis (Lyda)
260 Pal Cafe
262A Kuo Ming Tang Chinese Nationalist League
Ing Ernest
B Lariviere Annetta
264 Modern Taxi Cab Co
268 Hall Henrietta Mrs
272 Deziel Exilda Mrs
276 Cray Wm (Elizabeth)
Walker Stanford J real est
Ottawa Commercial Agency
Cray Alex P (Eva)
278 Landry Maxime (Mary)
280 Sullivan Leo (Mary)
282 Cote Wilfred (Matilda)
284 Powers Belle Mrs
286 Devine Andrew J (Florence)
288 Perron Wm C (Dora)
290 Digony Chas (Alice)
292 Simplex Motor Parts Co
◆ Kent st intersects
348-352 Ottawa Car Mfg Co
352-360 Canada Motor Sales
Catholic Apostolic Church
◆ Lyon st intersects
382 McNee Jas (Elizth)
384 Charbonneau Alfred (Dora)
388 Sparks Mary J Mrs
392 Latchford Elizth
396 Lightbody Sarah Mrs
Whitehead Annie pub stenog
402 Epstein Solomon (Goldie)
404 Craig Mervin Mc (Hazel)
408 Waterton Apartments
Apartments—
1 Stewart Chas
Armstrong J W
2 Kent Geo H
3 Stevens Angelo J (Marion)
Bouchard Mary Mrs
4 Young Myrtle
Connelly Winnifred
Anderson Kathleen
5 Carroll John (Katherine)
6 Tod Philip L (Inez)
7 Mackey Emmett L (Hazel)
8 Lett Chas (Mabel)
9 Finner Frank J
10 Gillespie Bruce
11 Paquette A
12 Bishop R J
14 Alexander John (Mary)
15 Ball Arthur (Freda)
Street contd—
414 Apartment under construction
◆ Bay st intersects
Ottawa Technical School
470 Richmond Apartments
Apartments—
1 Major B F
2 Quinn Winnifred Mrs
2A Arbuckle Wilson (Maud)
3 Farmer Bert
4 Warnock Agnes Mrs
5 Green F W (May)
6 Bowden Georgina M Mrs
7 Shannon Florence M Mrs
8 Johnson Thos L
9 Lefurgey Jas H (Goldie)
10 Moore Ruby
11 Armstrong Geo
Armstrong Albert
Street contd—
478 Rosary Hall
Sisters of Service
Marian Club
486 1 Dick E Wm (Violet)
2 Headley S J Mrs
488 1 Griffin Fredk A (Kathleen)
2 Newell H R (Margt)
494 Fairbairn Geo A (Lila)
504 Remon Evelyn Mrs
◆ Bronson av intersects
◆ Commissioner st intersects
526 Campbell John M (Jessie M)
530 McComish John S (Isabella)
532 Black John (May)
534 Forrest Edwd C (Emily)
536 Tinkess Wm H (Eileen)
538 Fogarty D Mrs
546 Blais Leo (Rosita)
548 Vacant
550 Howe Chas J (Bessie E)
552 Demers Jas R (May)
554 Townsend Henry J (Rhoda)
556 Penwarden Robt J (Charlotte)
560 Bennett Jas C (Clarabelle)
Presland Robt H (May)
562 Durand Cleophis (Blanche)
566 Milks Jos E (Lillian)
570 McGuire Wm J (Cecilia)
572 Bourgeau Saml (Rose)
578 Andrews Ernest (Margt)
580 York Wm H (Irene)
582 Charlebois John M (Grace)
584 Smith Florence Mrs
586 Spenard Alfred J (Eveline)
Croteau Arthur (Eva)
588 Sheen Alfred (Louisa)
592 Peck Chas M (Agnes F)
Kritch John (Nora)
596 Milks Ambrose (Ruth)
600 Parent Phillip (Alice)
602 Vallillee Clifford G (Jean)
604 Assim Edna Mrs
606 Ayoub K gro
Ayoub Frank (Julie)
◆ Laurier av w ends
678 Burke Violet Mrs
680 Lahaise Jos (Kathleen)
◆ Empress av commences
684 Kingsbury Clifford G (Mary)
686 Angus Alex (Frances)
694 Nadon Rudolphe (Ethel)
696 Webb Annie Mrs
◆ Perkins st commences
698 Baker Mark (Margaret)
700 Matthews D H (Augusta)
702 McFadden Mary J Mrs
704 Overton Earl



130 Mulligan Geo (Edna)
Ploufe Leo
Sayer Hurmadose (Elizth)
132 McClure David (Jessie)
134 Evans Geo H (Mary)
136 Cowan Norman L (Edith)
138 Way R Hilton (Ethel)
140 Dilabio Antonio (Annina)
142 Minnille Peter (Mary)

BANK, runs south from Ottawa River to Billings Bridge, intersecting Sparks at No 215, Wellington Capital and Riverdale Wards.

EAST SIDE .....
Entrance to Lovers Walk
Supreme Court of Canada
Supreme Court of Canada Library
Exchequer Court of Canada
◆ Wellington st intersects
◆ Sparks st intersects
67 Abelson W & Son men's furnishings
69 Adorable Gowns Ltd ladies wear
71 Sovereign Building
Dept of Int (Natl Parks Br)
73 Marsh Fred Winery Ltd
77 Honey Dew Ltd rest
79 TRAFALGAR BUILDING
Rooms—
First Floor—
101-106 Government Contracts Supervision Committee
107-109 Dept of Marine (Hydrographic Service of Canada)
110-111 Storerooms
Second Floor—
201-6 Dept of Secretary of State (Office of the Custodian)
207-209 Dept of Marine (Hydrographic Service of Canada)
209 Dept of Marine Hydrographic Survey
210-14 Storerooms
Third Floor—
301-309 Dept of Marine St Lawrence Ship Channel and water level bd branches
310-314 Storerooms
Fourth Floor—
401-413 Patent & Copyright Office
414 Storeroom
Street contd—
81 Karayanis John shoe shiner
83 Gould's Camera Art Shop and Book Rental Library
85 United Cigar Stores Ltd
◆ Queen st intersects
87 Dover's Ltd men's furngs
89 Laura Secord Candies Ltd
91 Fortier Jos barber
Aitkens Bert cigars and tob
93 Myles Geo L clothing
95 Braham Gowns lds wear
97 Uwanta Lunch
97½ Vacant
99 Proulx Ovila florist
101 Hunt's Ltd confy
103 Apartments—
1 Love Ethel Mrs
2-3 McRae Finley administrator
4 Watterson John real est and ins
5 Independent Order of Foresters
Parker Chas A ins agt
6 Watterson J J real est
7 Vacant
8 Stuart John (Alice)
9 Cleland Mary Mrs
10-11 Murdock J Clarence tailor
12 Huber Studio The photo
14 Ottawa Commercial Travellers Club
15 Paddy Ford Taxi
Dussiaume Patk (Louisa)
Dussiaume Bertrand A (Alice M)
105 Brouse H (Estate)
Dourley Thos J jwlr
107 Great Atlantic & Pacific Tea Co of Canada Ltd provs
◆ Albert st intersects
109-111 Ottawa Hydro-Electric Commission
113 Cinderella Shoe Shop
113½ Longo Frank tlr
115 Cole Geo R minry
117 Deb Shop The
119 Burkholder F D, Ltd, furs
121 Giddens Mackenzie men's furngs
123 Patton Cleaning & Dyeing Co
125 Karson's Lunch
125½ Selkos Louis shoe shiner
127 Delahaye Ted men's furnishings
Bell W E custom tlr
127½ Vacant
◆ Slater st intersects
129 Trudel Quality Food Store
131 Thrifty Drug Store
First Floor—
Rooms—
1-2 Slemon Rex dentist
3-4 Greig Belle, mus tchr
5 Lobel Edwd furs
Second Floor—
8-9 Uniform Cap Mfg Co
Benovoy Rae
131½ 1 Brule Alcide T (Irene)
2 Paquette J B
3 Hutt Orrin
133 Charles & Charles Co ice cream mfrs
135 Marie Dress Shop Ltd
137 Sun Cafe
Hum Jackson
139 National System of Baking Limited
147 Seaton Thos J jwlr
149-151 Stein Bros, ladies wear
151½ 1-2 Mindy's Beauty Salon
Booth Herbert R (Nellie)
3 Stewart Thos (Muriel)
4 Lambert Leopold (Laurette)
153 Vacant
155 Velvet Ice Cream Co
157 Jarvis A H Ltd staty
159-163 Canadian Department Stores Ltd
Eaton T Co Ltd The order office
Post Office
◆ Laurier av w intersects
165 United Cigar Stores Ltd
165½ Planter's Peanut Shop
167 Ottawa Hardware Co
169 Warwick The
Apartments—
1 Lippett Maud Mrs
Berman Isador (Mary)
2 Gorelick Abraham (Dora)
3 King Sarah Mrs
4 Adams Thos A (May)
5 Kretikos Stefanus
6 Vacant
7 Smart Lindsay B (Lila)
Street contd—
173-175 Allen's Lunch
175½ Central Smokes & News
177 Aubrey & Proulx millinery
177A Vacant
177½ Horwitz M Ltd jwlrs
179 Elinore The
1 Sherman Jos (Sadie)
2 Collins Mary Mrs
3 Cain Etta Mrs
179½ Star Cake Shop
181-181½-183 Dominion House Furnishing Co Ltd
185 Dominion Ladies' Wear Ltd
◆ Gloucester st intersects
187 Wackid Geo, fruit
189 Eddie's Meat Market
Proulx Lucien (Therese)
Monette J Edwd
191 Wilson Eustace S minry
193 Belles Dress Shop
195 Smart Set Shoe Shop
197 Roxy Frock Shoppe ladies' wear
197½ Thaler A Joseph jwlr
199 Short's Candy Store

105 Brouse H (Estate)
Dourley Thos J jwlr
107 Great Atlantic & Pacific Tea Co of Canada Ltd provs
◆ Albert st intersects
109-111 Ottawa Hydro-Electric Commission
113 Cinderella Shoe Shop
113½ Longo Frank tlr
115 Cole Geo R minry
117 Deb Shop The
119 Burkholder F D, Ltd, furs
121 Giddens Mackenzie men's furngs
123 Patton Cleaning & Dyeing Co
125 Karson's Lunch
125½ Selkos Louis shoe shiner
127 Delahaye Ted men's furnishings
Bell W E custom tlr
127½ Vacant
◆ Slater st intersects
129 Trudel Quality Food Store
131 Thrifty Drug Store
First Floor—
Rooms—
1-2 Slemon Rex dentist
3-4 Greig Belle, mus tchr
5 Lobel Edwd furs
Second Floor—
8-9 Uniform Cap Mfg Co
Benovoy Rae
131½ 1 Brule Alcide T (Irene)
2 Paquette J B
3 Hutt Orrin
133 Charles & Charles Co ice cream mfrs
135 Marie Dress Shop Ltd
137 Sun Cafe
Hum Jackson
139 National System of Baking Limited
147 Seaton Thos J jwlr
149-151 Stein Bros, ladies wear
151½ 1-2 Mindy's Beauty Salon
Booth Herbert R (Nellie)
3 Stewart Thos (Muriel)
4 Lambert Leopold (Laurette)
153 Vacant
155 Velvet Ice Cream Co
157 Jarvis A H Ltd stats
159-163 Canadian Department Stores Ltd
Eaton T Co Ltd The order office
Post Office
◆ Laurier av w intersects
165 United Cigar Stores Ltd
165½ Planter's Peanut Shop
167 Ottawa Hardware Co
169 Warwick The
Apartments—
1 Lippett Maud Mrs
Berman Isador (Mary)
2 Gorelick Abraham (Dora)
3 King Sarah Mrs
4 Adams Thos A (May)
5 Kretikos Stefanus
6 Vacant
7 Smart Lindsay B (Lila)
Street contd—
173-175 Allen's Lunch
175½ Central Smokes & News
177 Aubrey & Proulx millinery
177A Vacant
177½ Horwitz M Ltd jwlrs
179 Elinore The
1 Sherman Jos (Sadie)
2 Collins Mary Mrs
3 Cain Etta Mrs
179½ Star Cake Shop
181-181½-183 Dominion House Furnishing Co Ltd
185 Dominion Ladies' Wear Ltd
◆ Gloucester st intersects
187 Wackid Geo, fruit
189 Eddie's Meat Market
Proulx Lucien (Therese)
Monette J Edwd
191 Wilson Eustace S minry
193 Belles Dress Shop
195 Smart Set Shoe Shop
197 Roxy Frock Shoppe ladies' wear
197½ Thaler A Joseph jwlr
199 Short's Candy Store
199½ 1 Theriault Eva Mrs
2 Peskett Harriet Mrs
201 Maple Leaf Meat Market
203 Hub Cigar Store
205 Ye Olde Booke Shoppe sec hand books
207 Sinclair Chas delicatessen
209 Premier Hat Shops, Ltd
◆ Nepean st intersects
211 Vacant
213 Pratt's Flower Shoppe
215 Calderone Grieves & Co, fruit
217 Langford H G, Ltd, jwlrs
219 Stewart & Co, furniture
223 Byshe & Co, bicycles
225 Cumming & Mahoney elect appliances
227 Lisgar Apartments
Apartments—
1 Athamos Geo (Catherine)
2 Pearce Sarah Mrs
3 Stevens Nicholas(Bertha)
5 Alexander Hannah Mrs
6 Kavanagh Francis (Lillian)
7 Askwith Chas
8 La Breche W J (Catherine) caretaker
9 Cooke Bella Mrs
Mahon C Mrs
10 Orange Thomas (Ada)
Street contd—
229 American Supply Co, lds wr
231 Dominion Stores Ltd (head office)
231-233 Dominion Stores Ltd gros
◆ Lisgar st intersects
235 Jarman Frank Ltd picture framers
235¼ Tavistock Apartments
Apartments—
1 Laplante Jos O
2 McAdam Lola
3 Harrold Christopher
4 Vacant
5 Vacant
6 Cooper Ruby Mrs
7-9 Bowden Fredk H (Jessie) janitor
11 Vacant
12 Robertson Geo
13 Byrnes O A
14 Vacant
15-16 Clarke David
17 Vacant
18 Vacant
19 Foy Percy W
Lakhovsky Oscillating Circuit, Paris, France
Foy Wm E J mfrs agt
20 Kearney Jas
21 McCamblay Melville
Dunne Robt
Street contd—
237 Milne David barber
241 Capital Stamp & Stationery Co
241½ Jewell Box The jwlrs
243 Great Atlantic & Pacific Tea Co Ltd gros
245 McIntosh & Watts, teas
245½ Sheridan Chas W dentist
1 Fitzgerald Mona physical culture
Fosbery Lionel sculptor
2 Cooper Percy C (Hilda)
3 Philpott Mary Mrs
4 Vacant
5 Mathews Wm (Christina)
247 McIntosh & Watts, crockery
249 Arcadia Grill rest
Hum Thomas L
251 Bova Paul & Sons, fruit
251½ Vacant
253 Baker John R cutler and grinder
255 Sayer Bakery
257 Joyce Herbt (Ellen)
259 Zilberg's Ladies' Wear
◆ Cooper st intersects
265 Coulter Leonard L drugs
267 Zaretsky Sela Mrs fruit
Zaretsky Chaim (Sela)
269 Charles & Charles ice cream
271 Bank Street Meat Market
273 Stuart Chambers
Rooms—
100-101 Thomas & Kennedy barrs





◆ Sunnyside av intersects
1091 Haddad Richd confy
1093 Lee Sam indry
1095 Gervin Jas D plmbr & tinsmith
1097 Imperial Shoe Rebuilders
Cmiklewcz John
1099 Blair Nathan (Ida) tlr
1103 Great Atlantic & Pacific Tea Co Ltd gros
Seabrook Jas E (Laura)
1105 Gibson's Drug Store
Gibson Lucinda Mrs
1111 Harmony Hairdressing Shop
1113 Loblaw Apartments
1 Groves Arthur T (Clara)
2 Hamilton Ellen Mrs
3 Walsh Robt G (Louise)
1115 Loblaw Groceterias Ltd
1117 Dominion Stores Ltd
1119 Oakland Apts
A Wooff Edwd C (Lily R)
B McGuire Peter B (Lillian A)
1121 Southwell John drug
Post Office (Ott South)
1123 Levitin Aaron shoemkr
1125 1 Douglas Fred (Mary)
Levere Wilfred E (Zola)
2 McClelland John (Emma)
1127 McClelland's Bakery
1143 Bank of Nova Scotia
1147 Greenberg Roger (Rose)
1149 Belmore Fruit Store
◆ Belmont av commences
1159 Belmont Garage
1221 Vona Jos shoe repr
1221½ Storehouse
1223 Lee Wong Indry
1225 Holman Harold E (Edith)
1227 Cowan D Geo gro & ice dlr
◆ Cameron st intersects
1235 Gleeson Jas A (Sarah)
1239 Lecompte Arthur (May)
Phillips Taxi
1243 Harvey James
1247 Hawn Walter (Mary)
(rear) Pollock Rufus F (Mazie)
1257 MacKenzie Roderick J (Cynthia)
1301-3 Riverdale Auto Parts
1305 Riverdale Service Station
◆ Riverdale av ends

WEST SIDE .....
◆ Confederation dr commences

CONFEDERATION BUILDINGS

Sub-basement—
Storerooms
Basement
Dept of Labour
Dominion Unemployment Relief br
Research and Library
Distribution br
Dept of Agriculture
Dairy and Cold Store—Blue Print section
Publications br
Ground floor—
Dept of Labour
Minister of Labour
Deputy Minister of Labour
Assistant Deputy Minister of Labour
Chief Conciliation Officer
Employment Service br
Technical Education br
Labour Gazette
Translators
Government Annuities br
Accounts br
Labour Statistics br
Labour Intelligence br
Combines Investigation Act
Second floor—
Auditor-General's Office
Chief Examiners br
Civil Service Co-operative Credit Society Ltd
Third floor—
Auditor-General's Office
Investigation Div
Chief Examiners br
Supervisor's br
Fourth floor—
Dept of Agriculture
Administrative br
Dairy and Cold Storage br
Printing, Stationery and Customs Attorney
Translators
Office of the Representative of the Treasury (Dept of Agriculture and Dept of Labour)
Canadian Council on Boys and Girls Club Work
Fifth floor—
Dept of Agriculture
Commissioner of Agricultural Economics br
Live Stock Commissioners br
Sixth floor—
Dept of Agriculture
Entomological br
Seed Commissioners br
Seventh floor—
Dept of Agriculture
Health of Animals br
Fruit Commissioners br
Eighth floor—
Department of Justice
Penitentiaries br
Purchasing Agents br
Ninth floor—
Dept of Agriculture Library
Street contd—
◆ Wellington st intersects
36 Vacant
38 Regent Annex
Gowling Business College
Bacon Geo R & Co collections
2-3 Edgar Thos (Emily)
4 Vacant
40 Vacant
42 Goodwin Optical Co optometrists
44 Brown Tyler M physicians' and sick room supplies
50 Charbonneau Jos R barber
◆ Sparks st intersects
60 Karson's Ltd rest
62 Baird David H dentist
Robinson's Men's Clothes Ltd
Willis Stephen T College of Commerce
8 Vacant
64 Hartt Shoe Store The
66 Karson's Coffee Shop
68 Ritchie's Cigar Store
Kleen Barber Shop
70 Wright R Howard florist
72 Courtney F J & Co (side entrance)
74 Scotch & English Woollens Regd tlrs
76 Davis Jos men's furngs
78 First floor—
Maison Maxwell Beauty Arts
Arbuckles Beauty Parlor
Myles Wm M dentist
Second floor—
Doran Construction Co Ltd
Hollander Solomon tlr
Riverside Amateur Athletic Club
80 Tracy-Cassidy lds wear
82 Hackett's Shoe Repair
◆ Queen st intersects
86 Economy Drug Stores Ltd
88 Independent Coal & Lumber Co Ltd
90 Capitol RKO Theatre
92 Berma Furriers & Costumiers
94 Mackenzie's shoe reprs
94½ Ottawa Indoor Tennis Club
96 Beatty Washer Store
98 Joe Miller Sports Shop

100 Leddy-McFarlane Ltd realtrs

102 BANK STREET CHAMBERS
Rooms—
1 McElhinney Mark G dentist
2 Gibson O Kingsley dentist
3 Singer Sewing School
4 Vacant
5 Street Railway Men's Union, Div 279
6 Compton Chas E real est
7 Girling & Conners watch makers
8 Vacant
9 Armstrong Jas L specialist
10A Vacant
10 Adjusters & Collectors
11 Vacant
12 Squire Edwd N collection specialist
14 Vacant
14A Vacant
14B Vacant
15-16 Ottawa Welfare Bureau
17 Studholme Geo H jewelry manufacturer
18 Ottawa Welfare Bureau
19 National Literary Guild
20 Ottawa Welfare Bureau
21-24 Ottawa Welfare Bureau
25 Lyon Victor H dentist
26 Carr Conservatory of Music
27-28 McKinnon Business School
29-30 Bounsall Alec G staty
31 Vacant
32-34 McBernie Jas (Martha A) janitor
33 Felt & Tarrant Ltd adding machines
35 Vacant
36 Vacant

Street contd—
104 Iris Chapeaux millinery
106 Singer Sewing Machine Co
108 Nettleton Geo G jwlr and optician
◆ Albert st intersects
110 Karam Saml A confy
Binder John prntr
112 Rideau Hatters
114 Diamond Cafe
116 New Method Cleaners
118 Kehoe's Cigar Store
Puiclant Louis barber
118A McComb Thos photo
120 Cooper Molly mlnry

122 JACKSON BUILDING

122A-B Jackson Bldg Storage
Basement—
Vacant
Rooms—
Department of National Revenue (Income Tax br)
100 Campbell Auto Finance Co Ltd
102-105 Vacant
112 Met Life Ins Co
120 Department of National Rev (Income Tax br)
Second Floor—
Employment & Social Insurance Commission
300-305 Prudential Insurance Co of America
306-314 Travelers Ins Co of Hartford Conn, The
Travelers Indemnity Co of Hartford Conn, The
Travelers Fire Ins Co
315 Knapp W S chiropodist
316 Smith Harry dentist
317 Sinclair Wm S H dentist
318 Bocquet Louis lds tlr
321 Department of National Revenue (Income Tax Division)
323 Vacant
325 Balmoral Mining Syndicate
332-333 Dept of Agri (seed branch)
336 Candn Seed Growers' Assn
338 Briggs Harry W fur brkr
Nolan Richd R fur dlr
400 Stewart, Stewart and Plant Ltd ins and fin agents
Stewart R Weir ins adjuster
Dewar, Stewart & Rosenthal ins agts
Echo Beach Fishing Club
404 Pridham Walter T optometrist
405-414 London Life Ins Co
415 Peaker Harry McL dentist
416 Winters H Theodore dentist
417 Box Edwd M dentist
418-430 Candn Farm Loan Board
432-133 Larmour R Ross dentist
434 Ottawa West Liberal Assn
435 Hurdman Allan G phy
436 Dormer J Garfield dentist
437 Larmour Russell dentist
438 Ash-Temple Co Ltd dental supplies
500-517 Soldier Settlement of Canada
600-639 Dept of Immigration & Colonization
700-738 Dept of Immigration & Colonization
800 Dept of Immigration & Colonization
900 Graves Geo C Constn Co Ltd contrs
Graves Geo C office
Ewart J Albert arch

Street contd—
124 Low Wm R druggist
126 Fleming's Regd furs
128 Horwitz Chas & Co jwlrs
130 Capital Shoe Clinic Ltd
◆ Slater st intersects
132 Majestic Tailoring Co
134 Porter Nelson D real est and ins
136-138 Sherwin-Williams Co of Can Ltd paints and varnishes
140 Miller Louis furniture
142 Spencer Robt
144 Sanitary Wardrobe clnrs & dyers
146 Howe C H & Co sporting goods
148-150 Crane Ltd plumbers' supplies
152-154 Royal Tea Co
156 Bradley Fletcher taxidermist
158 Rawdon The
Apartments—
1 MacDonald Chas
2 Lambert Albert (Edith)
3 Richards Josephine
4 Channon W Harold (Mary)
5 Lavoie Louis A (Ruth) janitor
6 Delaye David (Barbara)
7 Steele Hilda Mrs
8 Blakely Katherine
9 Flatters Harry
10 Cazaly Rose H Mrs

Street contd—
160 Vacant
162-164 Imperial Oil Ltd serv station
◆ Laurier av w intersects
166 Harrison's Ethical Drug Store
168-170 Currier - McKnight Co elect appliances
Connor Washer Store washing machines
174-176 British Cafe
Toya Jos
178 Claire Chapeaux mlnry
178½ Schilling Bill elect shop
180 Hanlon Jas E optometrist
180½ Apartments—
1 O'Meara Mary Mrs
3 Charbonneau Amelia Mrs



336 Candn Seed Growers' Assn
338 Briggs Harry W fur brkr
Nolan Richd R fur dlr
400 Stewart, Stewart and Plant Ltd ins and fin agents
Stewart R Weir ins adjuster
Dewar, Stewart & Rosenthal ins agts
Echo Beach Fishing Club
404 Pridham Walter T optometrist
405-414 London Life Ins Co
415 Peaker Harry McL dentist
416 Winters H Theodore dentist
417 Box Edwd M dentist
418-430 Candn Farm Loan Board
432-133 Larmour R Ross dentist
434 Ottawa West Liberal Assn
435 Hurdman Allan G phy
436 Dormer J Garfield dentist
437 Larmour Russell dentist
438 Ash-Temple Co Ltd dental supplies
500-517 Soldier Settlement of Canada
600-639 Dept of Immigration & Colonization
700-738 Dept of Immigration & Colonization
800 Dept of Immigration & Colonization
900 Graves Geo C Constn Co Ltd contrs
Graves Geo C office
Ewart J Albert arch

Street contd—
124 Low Wm R druggist
126 Fleming's Regd furs
128 Horwitz Chas & Co jwlrs
130 Capital Shoe Clinic Ltd
◆ Slater st intersects
132 Majestic Tailoring Co
134 Porter Nelson D real est and ins
136-138 Sherwin-Williams Co of Can Ltd paints and varnishes
140 Miller Louis furniture
142 Spencer Robt
144 Sanitary Wardrobe clnrs & dyers
146 Howe C H & Co sporting goods
148-150 Crane Ltd plumbers' supplies
152-154 Royal Tea Co
156 Bradley Fletcher taxidermist
158 Rawdon The
Apartments—
1 MacDonald Chas
2 Lambert Albert (Edith)
3 Richards Josephine
4 Channon W Harold (Mary)
5 Lavoie Louis A (Ruth) janitor
6 Delaye David (Barbara)
7 Steele Hilda Mrs
8 Blakely Katherine
9 Flatters Harry
10 Cazaly Rose H Mrs

Street contd—
160 Vacant
162-164 Imperial Oil Ltd serv station
◆ Laurier av w intersects
166 Harrison's Ethical Drug Store
168-170 Currier - McKnight Co elect appliances
Connor Washer Store washing machines
174-176 British Cafe
Toya Jos
178 Claire Chapeaux mlnry
178½ Schilling Bill elect shop
180 Hanlon Jas E optometrist
180½ Apartments—
1 O'Meara Mary Mrs
3 Charbonneau Amelia Mrs
5 Booth Effie L hrdrsr
6 Kavanagh Catharine Mrs
7 Milne Ruby C
8 Charbonneau Mary
9-11 Cochrane J A
12-14 Vacant

Street contd—
182 Canada Leather Goods
184 Booth Annie Mrs baker
186 Bank of Nova Scotia (br)
1 Martin Gerald M dentist
2 Graham Wm H dentist
3 Lonergan Jas J dentist
4 Montgomery J G dentist
5-6 Larmour Ross dentist
7-8 Acme Office Supplies
8-9 Addressograph Sales Agency
10 Multigraph Sales Agency
11 MacDonald Bros Aircraft Ltd
Dewar Geo R & Co mfrs agt
◆ Gloucester st intersects
188 Williams Shoe Store
188½ Sproule Harry W photo
Maynard John R jwlr
Miniature Studio The photo
190 Dickson's Pet Shop
192 Crown Chambers
Rooms—
1 Paquet Reta
2-3 Coupal J T dentist
4-5 McMonagle A R real estate
Reynolds D C & Co com agts
6 Vacant
7 Vacant
8 Borts Printing Shop
9 Borts Clarence
10 Adams Albert (Rose)
11 Moir Jas (Alice)

Street contd—
194 Vacant
196 Futeral & Co furriers
198 Ringrose-Coles mlnry
200 de Fonteny French Cleaners
200A Vacant
202 Loblaw Groceterias Co Ltd
201 Zelnick Israel shoemkr
206-8 Campbell Motors Ltd used cars
210 Tannis Geo M fruit and confy
◆ Nepean st intersects
212 Musgrove Fredk W drugs
212½ Carlsbrooke Annex Apartments
1 Gaul A J
2 Samuels John G (Kay)
3 McGuirl Pearl Mrs
4 Johnson Wm (Elizth)
E Fink Robt caretaker
Stanley Harold
214 Parkers Dye Works
216 Sherman Adolphe Ltd furriers
216½ Carlsbrooke Apts
Apartments—
1 Vacant
2 Leonard G B (Florence)
3 Lynch Gertrude Mrs
4 Vacant
5 Legris L H (Marcelle)
6 Vacant
7 O'Brien Fred (Beatrice)
8 Cox Jos (Mary)
8A Bookman Jacob (Berta)
9 Sherman Adolphe (Sadie)

Street contd—
218 Marcellus Willis hrdrsr
220 Flesher Furs
222 City Furniture Exchange
224-228 Reid Stove Store
230 Betty's Sweet Shop
232 Capital Fruit Store The
◆ Lisgar st intersects
234 Argue F W Ltd coal
236 Binks and Co photo supplies
238 United Shoe Repair
Kostuk Fred
240 Pestroy Co fumigating
Central Cabinet Works
240½ Belmont AAA
242 Shea Bros orthopedic appliances
242½ Farlinger & Field tlrs
244 Paris Cleaners & Dyers

# 1936 ELGIN STREET-A

*SOURCE: MIGHTS*

33 1 Burke Michael (Theresa)
2 White Chas J (Iva)
35 Hupp Emile H (Margt E)
37 Bolvin Lucien (Antoinette)
Paquette Hector (Cecille)
47 Cote Leontine Mrs
49 Landreville Chas E (Ida)
◆ Bertrand st intersects
59 Maloney Wm (Beatrice)
61 Manners David (Ethyl)
67 Matheson Colin S (Mary)
69 Goodwin John (Carmen)
71 Philpotts Percy K (Edith)
73 Stone Fredk W (Charity)
79 McCann Edwd (Mary)
81 Cottee Helena Mrs
83 Byrne Robt (Annie)

**ELGIN**, runs south from Wellington to Patterson av, Victoria, Central and Capital Wards.

**EAST SIDE**

◆ Sparks st intersects
Confederation Park
◆ Albert st intersects
85 Civic Employment Bureau
◆ Slater st intersects
◆ Laurier av w intersects
Cartier Square
Normal Model School
Normal School
◆ Lisgar st intersects
Knox Presbyterian Church
◆ Cooper st intersects
265 Scott Clifford M phy
◆ Somerset st w crosses
St John's Anglican Church
275 St John's (Ang) Church Hall
277 York Louise mlnry
279 Parker's Dye Works Ltd cleaners and dyers
279½ Harman Apartments
Apartments—
1 St James A Mrs hairdrsr
St James Augustus (Maud)
2 Piggot Chas H (Lily) mining broker
3 Liltwick Irving (Helen)
4 Gravelle Albertine Mrs
5 Phillips Annie E Mrs
6 Dewan Emma R
Dewan Margt E
Street contd—
281 Elgin Pharmacy
283 Salkaley Edward fruits and confectionery
285 Nixon Walter (Margt)
◆ MacLaren st intersects
285A 1 Vacant
2 McCulley Wm R (Margt)
287 Leggett T Howell, phy
Humphreys J Chas, phy
◆ Gilmour st intersects
Minto Park
◆ Lewis st intersects
Church of Our Father (Unitarian)
333 Crabtree B G Ltd gros
333A 1 Brown Ella Mrs
2 Owens Eileen
335 Munro Geo R drugs
337 Stanley Apartments
Apartments—
1 Carson Kelso R (M Antoinette)
2 Stanley Henry G Mrs
3 Burke Vincent (Marion)
4 Blair Saml
5 Laishley Lyle M (Ruth)
6 Hull Annie Mrs
Street contd—
339 Great Atlantic & Pacific Tea Co Ltd The grocers
◆ Waverly st intersects
341-359 Kennlston Apts
341 A Rourke J Ernest Mrs
B Lyons Mary J Mrs
C Millette P M Capt (Simone)
D Ball Jas F (Mary)
343 A Ball Jas F electro therapodist
B Taylor Eleanor H
Duncan Emily E
C Gray H H Ormond Mrs
345 A Graham Geo P Hon (Carrie)
B Chapman Henry D Mrs
C Wilson Fleetwood (Jessie)
347A Sun Life Assce Co of Can
Robertson Genevieve Mrs
B Cosgrove Walter M (M Adelaide)
C Mellish J F
349 A Pitts Clarence M (Elsie)
B Goodnow H D (Lina)
C Russell R J
351 A Bennie H Helen
B Zieman Kenneth W (Dorothy)
C Bunel Edmund G
353 A Lathey Myron A (Mary K)
B Powell Fraser E (Eileen)
C Blacklock Isabella Mrs
355 A —
B Somerville James M (Alberta)
C Dando Gladys
Hoffman Eula
D Steele Lillian
Steele Ella
E Welch Mary D
357 A Ross Charlotte
B McRae Gordon M (Rhea)
C Patterson Geo W (Cecelia)
359 A McGregor J D Mrs
B George W Herbert (Nellie)
C Forhan A J Mrs
D Black Cat Beauty Parlor
Shaver Ida M
◆ Frank st intersects
Cities Service Oil Co Ltd service station
◆ Gladstone av crosses
405 Royal Court Apts
Apartments—
1 Stockwell Clifford H (Elizabeth)
2 Miller E S (Elinor)
3 Macpherson Malcolm C (Emma)
4 Stewart Thos F (Mamie)
5 Shepherd Mary Mrs
6 Bressler Saml
7 Geese Chas O (Pearl)
8 Johnstone Gordon B (Ethel)
9 Fraser Geo (Mary)
10 Thompson Mary Mrs
11 Livingston W Gordon
12 Dunn Mildred G
14 Gillissie Mary Mrs
15 Daly M Stanley (Doris)
Street contd—
407 Palace Court Apts
Apartments—
1 McGurran Ella Mrs
2 Cumming M F Mrs
3 Hewit Rosa V
Hewit Winifred D
4 Colclough Otho T (Virginia)
5 Clayburne Edwin
6 Hunter John D (Barbara)
7 Smith Norman
8 Goltman Anne Mrs
9 Creegan Isabel H
10 Vacant
11 Kenny Thos W (Mary)
12 Corr E L
14 Staniforth R Perley (Dorothy)
14A Hamilton G C (Eleanor)
15 Watterson Gertrude
16 Moore Katherine T
17 Patterson Russell (Alberta)
18 Lopdell James (Matilda)
19 Cowie Emeline
Swerdfager Irene
20 Clingan Geo F (Martha)
21 Taylor Minnie G
22 Hills M B
23 Blais Theo
24 Cluffe Gilbert J (Susan)
25 Richards Albert E
Vroom Paul M
26 White Florence Mrs
27 Miall Edwd jr (Mary)
28 McIntosh Eleanor
McIntosh Beatrice
29 Neuman A R Miss
30 Kelley C W (Lulyla)
31 Phillips E (Doris)



# 1936 ELGIN STREET-B

*SOURCE: MIGHTS*

**Elgin**
32 Lewis Wm (Tydfil) janitor
33 Stanley Ada Mrs
Street contd—
◆ McLeod st intersects
413 Queen Mary Apartments
Apartments—
1 Rowse Francis W (Naomi)
Rowse Naomi
2 Partridge Beatrice Mrs
3 Paterson Robt L (Louisa)
4 Vacant
5 Armstrong Alan H (Lill)
6 Cautley Richd W
7 Turnbull Alex
8 Wilson Walter R
9 Smith Wm (Margt)
10 Baillee Robt W (Inez)
11 Cross Caroline
12 Spottiswood D B
14 Hamilton Wm (Anna) janitor
15 Bisson Harriette Mrs
Street contd—
415 Warrington The
Apartments—
1 Sled W Arthur (Kay)
2 Hamilton Thos L (Ruth)
3 Smith Jacob
4 Morin Henry J
5 Duncan James A
6 Bradley Margt Mrs
7 Foley Chas T
Hanger J L Mrs
8 Wurtele Wolfred F
9 Finch Fred J janitor
Street contd—
417 Wallace The
Apartments—
1 Connor E M Miss
2 Gundersen Margt Mrs
3 Fraser Mary Mrs
4 Baldwin Benj H (May)
5 McFarlane Amy Mrs
6 Gallacher Michl F (Germaine)
7 Extence Geo Rev (May)
8 Rogers Grace M Mrs
9 McCorkell James (Annie) janitor
Street contd—
◆ Park av ends
437 Vacant
439 Henry Kate Mrs
Hart Regd F C
Johnson Eunie Mrs
441 Shearman Wm J (Hannah)
443 Peck Ethel Mrs
Addison Mae Mrs
◆ Argyle av intersects
◆ Catherine st commences
◆ CNR crossing

**WEST SIDE**

18 HOPE BUILDING
First Floor—
1 Moxley, Robert & Son Ins Independent Order of Foresters
2 Cox, Robert & Co Ltd lumber (whol)
3 Vacant
Second Floor—
4-5 Hope James & Sons Ltd factory and bookbinding dept
Third Floor—
6 Haskett W Irwin patent solicitor
7 Clendinnen T E Ltd real estate and ins
8 Vacant
Street contd—
◆ Sparks st intersects
32 Sproule Phillips & Co Ltd brokers
34 Dion Laurie Regd art goods
36 Queen Elgin Beauty Parlor
Gagne Edmee Mrs
38 Superior Shoe Shine
40-42 Heney John & Son Ltd coal
42A Vacant
44 Helen Elizabeth Shop mlnrs

46 CENTRAL CHAMBERS
Rooms—
9 Thoms J C real est and ins
10-11 Garneau & Ostiguy stock brokers
12 Old Age Pension Board
14 Playgrounds Department
15 Standard Paving Co
16 Social Service Dept Hospitals & Institutions Div
17 Vacant
18 Williams Lumber Co
19 Hydro - Electric Power Comm of Ont rural dept
20 Vacant
21 McMahon E & Son real estate
Mis-Can-Ada Mfg Co Ltd engnr contrs
22 Latchford A M barr
23-24 Vacant
25-26 Perley George F & Co insurance brokers
27 Higgerty Chas broker
28 Sylvester W C architect
29 Vacant
30-31 Noffke W E architect
32 Canadian Mercantile Agy
33-34 Vacant
35 Madden John P barr
Trowbridge John H broker (gro)
36 Ryan & Gorman chart accts
37 Vacant
38 McGee T D'Arcy barr
39-40 Chrysler & Chrysler barrs
41 Savignac F Willard barr
42 Hydro Electric Power Com of Ont elect insp
43 Laughton J Robt supt
44 Vacant
45 Vacant
46 Vacant
47 Vacant
Street contd—
48 Aitkens Bert cigars & news dealer
50-52 Sun Life Assce Co mortgage dept
54 Ray C C Co Ltd coal and coke
Ray Lyman A Ins
◆ Queen st intersects

70-74 ELGIN BUILDING
Rooms—
Ground Floor—
Dept of National Revenue (customs & excise divisions)
Dept of National Defence Director of Signals

7 Clendinnen T E Ltd real estate and ins
8 Vacant
Street contd—

◆ Sparks st intersects

32 Sproule Phillips & Co Ltd brokers
34 Dion Laurie Regd art goods
36 Queen Elgin Beauty Parlor Gagne Edmee Mrs
38 Superior Shoe Shine
40-42 Heney John & Son Ltd coal
42A Vacant
44 Helen Elizabeth Shop mlnrs

46 CENTRAL CHAMBERS
Rooms—
9 Thoms J C real est and ins
10-11 Garneau & Ostiguy stock brokers
12 Old Age Pension Board
14 Playgrounds Department
15 Standard Paving Co
16 Social Service Dept Hospitals & Institutions Div
17 Vacant
18 Williams Lumber Co
19 Hydro - Electric Power Comm of Ont rural dept
20 Vacant
21 McMahon E & Son real estate
Mis-Can-Ada Mfg Co Ltd engnr contrs
22 Latchford A M barr
23-24 Vacant
25-26 Perley George F & Co insurance brokers
27 Higgerty Chas broker
28 Sylvester W C architect
29 Vacant
30-31 Noffke W E architect
32 Canadian Mercantile Agy
33-34 Vacant
35 Madden John P barr
Trowbridge John H broker (gro)
36 Ryan & Gorman chart accts
37 Vacant
38 McGee T D'Arcy barr
39-40 Chrysler & Chrysler barrs
41 Savignac F Willard barr
42 Hydro Electric Power Com of Ont elect insp
43 Laughton J Robt supt
44 Vacant
45 Vacant
46 Vacant
47 Vacant
Street contd—
48 Aitkens Bert cigars & news dealer
50-52 Sun Life Assce Co mortgage dept
54 Ray C C Co Ltd coal and coke
Ray Lyman A Ins

◆ Queen st intersects

70-74 ELGIN BUILDING
Rooms—
Ground Floor—
Dept of National Revenue (customs & excise divisions)
Dept of National Defence Director of Signals
Second Floor—
Dept of Pensions & National Health
Third Floor—
Dept of External Affairs Passport Offices
Fourth Floor—
Dominion Franchise Commrs Office
Secretary Dominion Franchise Commr
Chief Electoral Officer
RCMP registration of fire arms br
Dept of Labour (annuities branch)
Dept of National Defence Director of Signals (engnrg branch)
Fifth Floor—
Vacant
Street contd—

76-78 Elgin Annex
First Floor—
Dept of National Revenue Customs House express br
Second Floor—
Dept of National Revenue Customs House examining warehouse
Third Floor—
Dept of National Revenue Excise Tax Auditors
Dept of Mines, Draughting Division
Fourth Floor—
Dept of Agriculture
Dairy and Cold Storage br
Research Div

◆ Albert st intersects

80 LAURENTIAN BUILDING
Ballantyne J & T Ltd coal
Harris Geo P Ltd coal
Wright Fish & Game Club
82 Elgin Confectionery
◆ Slater st intersects
98 Green Lantern Tea Room
100 Elgin Shoe Repair Service
108 Central Parking Station serv station
110 Lochnan John S (Agnes)
112 Black Harvey (Ida)
114 Apartments
1 Lystiuck Rose
Lystiuck Alice
2 Butler Thos (Catherine)
3 MacDonald Charlotte Mrs
4 Giroux Bertha Mrs
5 Smith John
6 Vacant
7 Wilson C
8 Morin Chas
9 O'Neill Mildred
Street contd—
120 Benzolene Corp Ltd serv stn
◆ Laurier av w intersects
148 Eliot Mary Mrs
150 University Club of Ottawa

◆ Gloucester st commences

Emmanuel Free Church
172 Rogers Geo H Ltd funeral directors
Rogers Geo H
180 Ray Alice Mrs

◆ Nepean st commences

Imperial Oil Ltd service station



169 Burns Thomas (Elizth)
171 Winges Caroline Mrs
175 Winges Chas B (Anna)
WEST SIDE .....
106 Albert Wm (Thelma)
108 Cowling Henry (Lillian)
114 McConnell John H (Mary)
116 Schroeder Lawrence C A (Bessie)
120 Laviolette Hormisdas (Bernadette)
122 Proulx Adrienne
124 Lacelle Fred (Emilda) roofer
Lacelle Jos H
128 Boxall Susanna K Mrs
130 Williams Albert (Annie) pntr

◆ Hazel st intersects

138 Maguire Harold C (Edith)
142 Park Agnes Mrs
144 Lacelle Jos X (Christina)
148 Lynn Jas H (Frances)
150 Bruyere Jos P (Sarah)
152 Burgess Geo T (Ellen)
156 Jodoin Wilfred (Mary)

◆ Herridge st intersects

164 Williams Arthur E (Fannie)
166 Galtens Wm (Allison)
168 1 Berthiaume Eugene (Bertha)
2 Bazana John
170 Beaudry A Eugene (Juliette)
172 Williams Bros plumbers and steamfitrs
Williams Esther E Mrs
176 Clermont Jos (Ida)
182 Noffke Richd (Eleanor)
184 Noffke Frank

✝GLENWOOD AV (Rockcliffe Park), north from Maple Lane to Mariposa rd, first east of Springfield rd.
Not built on

✝GLINN AV (Overbrook), runs east from Russell rd, third south of Somerset.
NORTH SIDE .....
11 Musclow Chas F (Florence)
19 Richardson Lawrence L (Marjorie)
31 Gow Melville (Annie)
33 Munz Ernest (Evelyne)
SOUTH SIDE .....
6 Desrosier Michl (Kate)
20 Muir Thos E (Louise)
24 Silver John
26 Barr Jas

GLOUCESTER, runs west from 150 Elgin to Bronson av, first south of Laurier av w, Central and Wellington Wards.

NORTH SIDE .....
15 Riffon Mary Mrs
17 O'Meara Harold J (Harriet)
21 Allan Alex (Mary)
29 Hill Gilbert (Elizth)
31 Cote Mary
35 Flack John S (Lillian)
37 Leeson Robt R (Lillian)
41 O'Meara Mary Mrs
45 Cunning Mary Mrs
49 Deguerre Emma Mrs
51 De Guire Emma J Mrs

◆ Metcalfe st intersects

77 Morphy Arthur (Katherine)
79 Guest Wm (Pearl)
81 Howard Wm (Christina)
83 Robbie Frank M (Annie)
91 McGinnis Winifred

95 Chateauguay Apartments The
Apartments—
1 Robinson Grant B (Mary)
2 Moulds Chas (Elsie)
3 Murray Betty
4 Greene Kathleen
Street contd—

97-99 Chase B F (Agnes)
103 Absent
109 Taylor Mathew W (Isabelle)
111 Lavigne Emma Mrs
113 Smith Rosina Mrs

◆ O'Connor st intersects

127 Booth Gordon E (Lillian)
135 1 Hayes Leonard S (Teresa)
2 Smirle Euphemia Mrs
139 Allencourt Apts
1 Allen Caroline
2 McDonald Mary Mrs
141 Raymond Jas E (Lillian A)
143 Lindsay Norman M
145 Bassam Henry (Sarah)
149 Cowley Josiah H (Violet)
151 Kentbrook Apts
Apartments—
1 Saxe Harry E
2 Simpson Sarah A Mrs
3 Billings M
4 Graybill E M
5 Poulton Angus A Mrs
6 McDermott J P Mrs
7 Spencer Stanley S (Margaret)
8 Fliggs Celia
9 Hume Alex (Mary)
10 McIvor E Mrs
11 Saunders Christena Mrs
12 Joss Margt L Mrs
14 Kerrigan Fredk W (Elizabeth)
15 Edwards Ernest (Bertha)
Savage David (Annie) janitor
Street contd—

157 1 Curry Jos A (Louise)
2 Tobin M Mrs
Tobin J R
3 McKeever Ethel
4 Baker Mary A Mrs
5 Lynn Viola
161 Wackid Eva Mrs
165 Balmer Thos (Margt)

◆ Bank st intersects

193 Hoffman Adolf S (Stephanie)
195 Suvola Paul (Tynne)
197 Denesha Albert (Alice)
203 Walsh Helena Mrs
205 Jacobs Florence Mrs
Alexander Herbert (Juliet)
213 Gilchrist John J (Violet)
217 Beatty Jos H (Gertrude)
223 CARPENTERS' BUILDING
Curley Thos H (Blanche)
United Brotherhood of Carpenters & Joiners Local Union No 93
227 Campbell Belle Mrs
231 Turgeon Transfer
Dunn George (Easter)
Turgeon Gladys Mrs
233 Nolan — Mrs
235 Leblanc Elizabeth Mrs
237 Lajeunesse Jos (Edith)
239 Kiely Danl (Luella)
241 Hunter Susan Mrs
243 Darragh Jas (Margt)
245 Vacant
247 Doyle Wm E (Elizth)

◆ Kent st intersects

279 St Patrick's Orphans Home Annex
281 Absent
285 Lafrance Edwd (Linda)
289 Martin Allen J (Grace)
295 Sparks William (Susan) transfer
297 Aitken Hugh (Ida)
299 Tillman Minnie Mrs
301 Faulkner Arthur (Lillian)
303 Chislett Elsie E Mrs
305 Dunne Apartments The
Apartments—
1 Fagan Michl (Teresa)
2 Cassidy Ann
Cassidy Margaret

# 1936 GLOUCESTER STREET-B

*SOURCE: MIGHTS*

3 Shea Bertha E
Doyle Gwendolyn M
4 Washburn E A Mrs
5 McClenahan Percy (Lelah)
6 Hewitt Albert (Etta)
7 Sawyer Alfred (Marie L) janitor

Street contd—

◆ Lyon st intersects
323 Langley Edith Mrs
325 Baker Jas (Rose)
327 Easterman Chas (Bertha)
329 McCann Jas J (Nora)
331 McMillan Wm A (Mary)
333 Wildman Ernest E (Ethel) contr (genl)
335 McCarthy Jos P (Annie)
337 Milloy Edwd J (Gladys)
339 Pigeau Hermas (Celestine)
341 Lanthier J Frank (Ethel)
343 1 Foran Thos F (Ellen)
2 Scobbie Nell
Scobbie Ruth
3 Stewart Saml (Melinda)
4 Foran Thos
345 Gibson Herbt (Frances)
345½ Campbell Keith (Irene)
347 Parks Robt (Hilda)
347½ Conlin Jas (Florence)
349 Eustace Albert (May)
◆ Bay st intersects
359 McNulty Patk J (Gertrude)
Blair Hugh
371 Carr Annie Mrs
373 Moloughney P J (Alice) clge
377 Chapman Thos H (Katherine)
379 Douglas Jas H (Isabell)
383 A Campbell Winifred H Mrs
383 1 Charbonneau Jas R (Lucille)
2 Hackett T Preston (Theresa)
387 1 Gillissie Walter J (Cecilia)
2 Brennan Annie M Mrs
393 Rowan Wm (Loretta)
395 Miller Harry
397 Chartrand Romeo (Diane)
403 Best Bertram (Matilda E.
405 Pearson Alec (Mary)
407 Cook Gordon C (Rebecca)
409 Theobald Geo (Annie)
411 Friendly David (Edith) gro
◆ Percy st intersects
413 Westwood Edwd (Doris)
415 Riggie Albert (Mary)
417 Absent
419 1 McKenny Gordon (Anna)
2 Cadogan Michl (Maude)
3 Smith Jos A (Jane)

SOUTH SIDE .....

18 Painter Geo W (Lilian)
20 Watson Agnes Mrs
22 McAndrews Teresa
26 Leinster The
Apartments—
1 Johnston Wm (May)
2 Thompson Jonathan
3 Girard Christian F (Carol)
4 Desauniers Emma T Mrs
5 Dufour Georgette
6 Blackwell Kathleen
7 Bouloucon Constant (Blanche)
8 Jerome Patricia
Decoste Alphonsine
9 Levellee Delima Mrs
Street contd—
34-56 Convent de la Congregation de Notre Dame

◆ Metcalfe st intersects
60 Mahood Albert E phy
70 Thorne John S (Henrietta)
80 Donnelly Thoral (Hazel)
82 Flanagan Patk (Nellie)
84 1 Tallon M Gordon (Hannah)
2 Bobier Saml J (Annie)
86 Devon The
1 Esdale Estelle Mrs
2 Kirkwood Andrew
3 Jordan Tresa Mrs
4 Lacey Anna
Dolan Antoinette
Barnabe Hector (Violet) jan
92 Soubliere Rose D Mrs
94 White Wm (Margt)
96 Devine Danl A (Ethel)
102 Allger Thos (Theresa)
104 Routliff Edna M Mrs
110 Wendell Apartments
Apartments—
1 Carver Bruce
2 Vacant
3 Vacant
4 McLean W B (Ere)
5 Labelle Fannie Mrs
Walsh Florence
6 Sonntag Edwd
7 Harris Ella
8 McNeill Elizth Mrs
9 Bott H (Albertine)
10 Vacant
11 De Mure G M Mrs
12 Carley Millie Mrs
13 Brown Chas C
14 Grace Muriel
15 Ellis G E
16 Rose F M
17 Vacant
18 Esdale Wm (Beatrice)
19 Vacant
20 Taylor Eva P Mrs
20 Doe Sylvio
22 Casey Mary M
23 Montgomery Anna D
24 Absent
25 Lang E
26 Barton M J
27 Davidson A J
28 Senn C
29 Brown Chris (Bertha) jan
Street contd—
112 Karam Saml A confy
114 Karam Saml A (Katherine)

◆ O'Connor st intersects
131 Vacant
136 Vacant
138 Howes Wm G (Nellie R)
140 Gloucester Apartments
1 Walsh Lottie L Mrs
2 Blakely Gordon (Amy)
150 Edge W G Ltd heating contrs
Ottawa Roofing & Supply Co
152 Percival Herbert A
158 County Orange Hall
Allen John H
164 1 King Geo W (Georgina)
2 Castonguay Raoul G (Venere)
3 Vacant
168 Barker Geo A (Ruby F)
◆ Bank st intersects
192 Central Grocery
196 Cameron Kenneth J (Mary)
198 Fleury Trefle (Lila)
202 Webster Piano Co
Webster Matthew G (Minabel)
202A Errol Apartments
1 Malouin Dollard (Mozette)
2 Archambeault Agnes Mrs
206 Williams Glyndon V (Annie)
210 Ramsay Jas J (Idn)
214 Desmond Apartments
Apartments—
1 Gauvin Jos D (Marie)
2 Dillon Jack P (Margt)
3 Potvin C caretaker
4 MacDonnell J
5 Garwood Chas W
6 Leore John A (Mary)
7 Aird Kenneth
8 Vacant
9 Brickman Saml (Bertha)
10 Grace Grace Mrs
11 Raymond Hazel
12 Grant Ethel
Grant Gertrude
13 Foran Michl

# 1936 LAURIER AVE W-A

*SOURCE: MIGHTS*

54 Anglin Harriet Mrs
55 Boulanger Oscar
56 Power Chas G Hon
57-58 Slaght A G
59 Casgrain P Hon
60 Hamilton Mary
61 Roberts-Allan John
62 Monk H C
63 Dubuc Arthur E Col
64 Bertrand E
65 Cameron D A
66 Bankhead H M Col
67A Vacant
68 Palmer E E
69 Poullot J F (Marie)
71 Calder Jas A Hon
72 Failis Iva C Hon
73 Smart Russel S
74 Caron A de B Mrs
75 Tufts E
76 Foster W E Hon
77 Tanner Chas E Hon
78A Hurtbuise J R
79 Scully Hugh D (Edith B)

Street contd—

◆ Elgin st intersects

127-9 Joy Ellen Mrs
131 Perkins Reuben M drugs
133 1 Paterson John (Sarah)
2 O'Connor Edwd (Mary)
3 Booth Beverley (Qwyneth)
4 Wilson Jane A Mrs
135 Paterson Grocery
141 McLaren Annie

149 Armstrong Apartments
Apartments—
1 Williams C F (Therese) phy
2 O'Connor John L (Grace)
3 Leach John
4 Barrett Thos
5 Gordon Eva
6 Quirk Ethel
7 Ward May
8 Sullivan Mildred
9 Green Nita
10 Vasey John G (Ethel)
11 Crawford Cora M
12 Trembley Regd (Reta) caretkr

Street contd—

151-155 Ottawa Chambers rmg hse
Romhild Ernest C (Augusta)
163 McCormick Albert M
169 Merton Apartments
Apartments—
1 Gardiner Barbara
2 MacKay Nellie C
3 Vacant
4 Lafleur Ethel E
5 Hoben E
6 Hollander Philip
7 Hope Mary
Hope Christiana B
8 Howe Hilda
Stewart R A Mrs
9 Moreland W A (Susannah)
10 Vacant
11 Lyon Victor H
12 Vacant
13 Troy Constance
14 Vacant
15 Palmer Abe (Bertha)
16 Whyte Alice
Whyte Ethel
17 Ferguson Wm (Hattie) caretkr

Street contd—

◆ Metcalfe st intersects
201 Carnegie Public Library (boys' & girls' dept)
Hill Robt caretaker
213 Ryan Roger D
219 King's Daughters Guild
Baptist Assembly
227 Rideau Winter Club
Rideau Curling Club
Rideau Badminton Club
237 White G K rmg hse
239 Vacant
241 Hanna Herbt E phy
241½ Hilliard Lillian
243 Marigold Tea Rooms
Mott Olive Mrs

◆ O'Connor st intersects
265 Campbell Motors (Ottawa) Limited
267 Roberts Morris (Goldie) tlr
269 Brennan Thos (Matilda)
271 Morris Jos (Marie)
273 Lachane Edwd
275 Lippett Jack (Ruby)
279 Villeneuve J H (Stella)
281 Clement Mary Mrs
283 Vacant
285 National Cash Register Co of Canada Ltd
Devonshire The
Apartments—
1 Reid Jos C
2 O'Keefe Geo (Blanche)
3 Vacant
4 Vacant
5 Lapointe Georgiana Mrs
6 Dow Jas F (Cassy)
7 Delahaye Ellen
8 Bentley Peers (Nellie)
Street contd—
287 Automobile License Bureau
289 Poulin's Beauty Parlor
291 Carson W J Ltd patrs
Canadian Dept Stores Ltd
The side entrance

◆ Bank st intersects
323 Prevost Maurice (Reata)
327 Latimer Catherine Mrs
329 Priem Robt (Rachel)
331 Motor Service Co
335 Shaver Heating Specialties Ltd
345 Cleveland Apts
1 Donoghue Jas F (Mary)
2 Cuddy S
3 MacIntyre D E (Hester)
4 Duhaime J Harvey
5 Donoghue R J (Marion)

◆ Kent st intersects
379 Laurier Provision Store
381 Feinstein Benj (Freida)
383 Johnson Ernest (Catherine)
385 Hauser Israel
Laurier Tailor Shop
387 Ferguson Patk J (Margt)
389 Dunning Fred G (Beatrice)
391 Sparling Albert (Christina)
393 Marsden Jos (Annie)
399 Trudel & McAdam Ltd blksmths
401 Empire Garage
Greene Edwd
403 Shaw Blanche Mrs
407 Quirk Robt H (Lillian)
411 Insulation & Supply Co
415 Hall Matthew (Minnie)
417 Dodds Margt Mrs
419 Hammill Wm J (Josephine)
421 O'Neil Alice Mrs
433 McMullen-Perkins Ltd engrs
McMullen Supply Ltd
435 McCallum Elizth Mrs
McGee Thos (Mary)
437 Maundrell Minnie Mrs
Smart Blanche
439 Craig Jas R (Sarah)
Letts Arthur (Ella)
441 Hanna Abraham shoe repr
443 Hanna John
445 Hanna John (Freda) fruits

◆ Lyon st intersects
449 Richardson Harvey E (Ora)
453 Thorpe Ivan W

# 1936 LAURIER AVE W-B

*SOURCE: MIGHTS*

455 Laurier Av Apartments
1 Christopher Elizth Mrs
2 Forbes Mary Mrs
3 Cathcart E J Mrs
4 Ravenscroft Wm (Ethel)
467 Argyle Apartments
Apartments—
1 Green Lorne J (Muriel)
2 Beal Wm E (Florence)
3 Day Edith Mrs
4 Murdock J C (Maud)
5 Ford Chas D
6 Vacant
7 Redman Emil (Helena)
Street contd—
469 Shephard Fred G
471 Murphy John J (Ella)
473 Allen Wm (Teresa)
475 Graham Edwd T
477 Brady Thos (Julia)
479 Gauvreau Mary Mrs
481 Matthews Leonard (Elizth)
483 Doucet Elizth Mrs
485 Palmer Ernest W (Hannah)
487 McCaghren Lena Mrs
489 Griffiths Louise Mrs
◆ Bay st intersects
501 McCorkell Georgina Mrs
503 Tucker A Sydney (Donalda)
507 Clifford Ernest (Emma)
509 Potter Jas (Jean)
511 Carrigan Mary A Mrs
515 Warren Apartments
Apartments—
1 Maynard Gustave R
2 Fitzpatrick R
3 Johnson Percy W (Olga)
4 Jealous Myra Mrs
5 Wrubleski Genevie
6 Maynard Gustav R
7 Donaghue Agnes Mrs
Street contd—
519 Hyland Edwd (Bell)
519½ Graham John (Lillian)
521 Taeger J C
Clarke Harry
523 Lamont Luella Mrs
Piche Maud Mrs
525 York Chas (Mary)
Denmark Wm (Margt)
529 Pelletier Leo (Anna)
531 Murphy Harold D
533 Longpre Geo
535 Sarazin Margt A Mrs
537 Shorkey Elizth Mrs
Shorkey's Taxi
539 Riley D W (Mary)
547 Loughren Ethel
551 Jeleniuk Michael (Eliza)
553 Tasse Emile J
555 Pinhey G Cyril (Edith)
557 Apartments—
2 Bennett Thos P (Elizth) janitor
3 Pinhey Harold K
4 Gray J F jr
5 Vacant
6 O'Connell Frank J (Anne)
7 Vacant
8 Macauley John (Blanche)
9 Vacant
10 Prentice Wm (Violet)
Street contd—
559 Gray J F (Helen)
561 Smith Nicholas N (Ethel)
575 Apartments
Litle Fred (Elizth)
Labrie John
Randall Edwd A (Gladys)
Wilson J Miss
Bellivreau Romeo
Langevin Romeo
Doyle Cecil
Logan Betty
Boulay Emil (Amy)
Harrod Jas (Isabel)
Cram John
Bilodeau Jean
◆ Bronson av intersects
593 Fleck Maud Mrs

SOUTH SIDE .....

◆ Cartier sq
◆ Elgin st intersects
First Baptist Church
142 Bradley Sydney W dentist
Coupland Jas P dentist
Coupland Douglas C W dentist
Ford Jas C (Ethel)
144 Martin Lawrence M dentist
Finlayson Colin mech dentist
Summers Albt V dentist
Martin Oliver dentist
146 Oliver Fred (May)
148 O'Brien Alice Mrs
150 Small H Beaumont surg
152 1 Edwards Lillian E
2 Wilson Mary E
3 Miller Nellie
4 MacFarlane A W
5 Topping Mabel
162 Conroy Joseph M
◆ Metcalfe st intersects
190 Major Louis H ins broker
194 Kimpton Chas R (Alice)
194½ Cousineau Gertrude Mrs
196 Rickman Clara E Mrs
196½ Dubois Arthur (Laura)
202 Hamilton Ira W dentist
Simpson Thos H (Ida)
Butler Kenneth C phy
Apartments—
1 McCabe Wm A
2 Maloney M Frank
3 Starratt Harry J
4 Leggatt A F Mrs
5 Rodgers S Mrs
6 Crowley Margt A Mrs
Street Contd—
206 Graham Chambers
Rooms—
1-2 Girvin John S dentist
3 Person S
Voegele W O
4 Desormeaux O (Bessie)
5 Vacant
6-7 Colvin Andrew F dentist
8-9 MacLachlan Beckett & Cameron dentists
Flora W S dentist
10 Feaver H F
11 Vacant
12 Coe Wm A (Mary)
15 Lee Frank C
16 MacDonald Jas C
Basement Savage David (Annie) caretkr
Street Contd—
208 1 Vacant
2 Kitchen Arthur J
3 Absent
210 Gowling Arthur
212 1 Reynolds Beauty Parlor
Reynolds Jack (Louise)
2 Griffin Isabella Mrs
3 Harrison Wm (Emily)
216 Chamberlain Mary Mrs
218 Flynn Elizth Mrs
224 Hardie Jessie B
Hardie Agnes M
230 Mutual Press Ltd
103 Knights of Columbus Ottawa Council
104 Canadian Brotherhood of Railway Employees
105 All Canadian Congress of Labour
McGarvey Jas W (Carrie L)
232 Powis Bros The statnrs
234 Laurier Luncheonette
◆ O'Connor st intersects
258 The Attleborough
Apartments—
1 Killeen Gordon (Mary)
2 McNicol Annie H
3 Valiquette Olive J
4 Perry Norma
5 Palmer Donald L (Jane)
6 Hayes D L
7 Latimer Alberta
8 Turner Minnie Mrs
9 Keayes Ena
Currie Jean
10 Elliot Edith L
11 Moore Fredk W R
12 Masson Shirley E
14 Sinclair Robt V
15 Seybold Arthur J Mrs
16 Canbron Adrien
17 Chevassu Renee (Prudence)
18 Latimer W R Major
19 Vacant
Rains Frank (Ruby) janitor



# 1936 LAURIER AVE W-C

*SOURCE: MIGHTS*

144 Martin Lawrence M dentist
Finlayson Colin mech dentist
Summers Albt V dentist
Martin Oliver dentist
146 Oliver Fred (May)
148 O'Brien Alice Mrs
150 Small H Beaumont surg
152 1 Edwards Lillian E
2 Wilson Mary E
3 Miller Nellie
4 MacFarlane A W
5 Topping Mabel
162 Conroy Joseph M
◆ Metcalfe st intersects
190 Major Louis H ins broker
194 Kimpton Chas R (Alice)
194½ Cousineau Gertrude Mrs
196 Rickman Clara E Mrs
196½ Dubois Arthur (Laura)
202 Hamilton Ira W dentist
Simpson Thos H (Ida)
Butler Kenneth C phy
Apartments—
1 McCabe Wm A
2 Maloney M Frank
3 Starratt Harry J
4 Leggatt A F Mrs
5 Rodgers S Mrs
6 Crowley Margt A Mrs
Street Contd—
206 Graham Chambers
Rooms—
1-2 Girvin John S dentist
3 Person S
Voegele W O
4 Desormeaux O (Bessie)
5 Vacant
6-7 Colvin Andrew F dentist
8-9 MacLachlan Beckett & Cameron dentists
Flora W S dentist
10 Feaver H F
11 Vacant
12 Coe Wm A (Mary)
15 Lee Frank C
16 MacDonald Jas C
Basement Savage David (Annie) caretkr
Street Contd—
208 1 Vacant
2 Kitchen Arthur J
3 Absent
210 Gowling Arthur
212 1 Reynolds Beauty Parlor
Reynolds Jack (Louise)
2 Griffin Isabella Mrs
3 Harrison Wm (Emily)
216 Chamberlain Mary Mrs
218 Flynn Elizth Mrs
224 Hardie Jessie B
Hardie Agnes M
230 Mutual Press Ltd
103 Knights of Columbus Ottawa Council
104 Canadian Brotherhood of Railway Employees
105 All Canadian Congress of Labour
McGarvey Jas W (Carrie L)
232 Powis Bros The statnrs
234 Laurier Luncheonette
◆ O'Connor st intersects
258 The Attleborough
Apartments—
1 Killeen Gordon (Mary)
2 McNicol Annie H
3 Valiquette Olive J
4 Perry Norma
5 Palmer Donald L (Jane)
6 Hayes D L
7 Latimer Alberta
8 Turner Minnie Mrs
9 Keayes Ena
Currie Jean
10 Elliot Edith L
11 Moore Fredk W R
12 Masson Shirley E
14 Sinclair Robt V
15 Seybold Arthur J Mrs
16 Canbron Adrien
17 Chevassu Renee (Prudence)
18 Latimer W R Major
19 Vacant
Rains Frank (Ruby) janitor
261 Chalmers Minnie Mrs
266 Ward Wm (Hilda)
268 Morgan F Wm (Katherine)
270 Wigmore Della Mrs
272 Jones Lena M
274 Langdon Alfred (Flossie)
276 Litwinchuck Jos (Casimir)
278 Hardy Geo (Diana)
280 Munnery Geo (Evelyn)
284 Burroughs John E (Mary)
286 Barr Annie Mrs
288 Lueck & Lueck chiropractors
Lueck Lily M
290 Guy George F (Gladys)
292 Laderoute F X real est
294 Ritchie Button Co
298-300 Auto Sales & Service
300 Ottawa Photo Engraving Co
302-304 Boyd & Johnston Ignition garage
Hart Batteries
306 Collins Clothes Shop
308 Radio Laboratories
Absent
◆ Bank st intersects
318 The Franklin
Apartments—
1 Black Rose
2 Cumbers Mollie
3 Hibberd Geo caretkr
4 Cote Lena
5 Fisher John (Dorothy)
6 Sugarman Sally Mrs
7 McElroy Myrtle
8 Wiltsey Alice
9 Tenbeth Wm
10 Vacant
11 Parker Laura G
12 Jameson Lionel B
13 Lalonde J Fernance
14 Trickey Ada Mrs
15 Laplante Edna
16 Benedict Clara
17 Bilodeau Adelard
18 Cullen Wm
19 Vacant
20 Wright Constance I
21 Tingle Alfred
22 Snowden Felix M
23 Lyness Chas (Celina)
24 Vacant
25 Cross Geo E (Stella)
Street Contd—
324 Chung Mark laundry
328 Vacant
328½ Bellsle Jos (Marie) barber
330 1 Cody Allan (Aline)
2 Darch Arthur (Stella)
332 Vacant
334 Forgie Katherine A Mrs
336 Carisse Emelia Mrs
338 Montagano Anne Mrs
342 Bolduc Albert G
344 Rutledge Annie Mrs
346 Pelletier Lillian Mrs
350 Sugarman Simeon (Fanny)
352 Nicholson A Henry
354 1 Gilchrist Anne
2 Howard Wm D
356 1 Charlebois Leo C
2 Barker Mary J
366 Windsor The
Apartments—
1 Brown Harry
2 Overton Vaughan
Strang Helen
3 Murphy Helen T
4 Day Gladys
5 Auger Emily Mrs
6 Kidder M
7 McKay Margt
8 Vacant
9 Viens Josephine
10 Legault Blanche
11 Vacant
12 Stewart Sadie
13 Slack Sadie
Slack Ann
14 Pruiner Ada Mrs
15 Vacant
16 Donovan Loretta M
17 Tennant Mary M
18 Vacant
19 Scaife Geoffrey H

# 1936 LISGAR STREET-A

*SOURCE: MIGHTS*



10 Chalmers Wm C (Angeline)
12 Chalker Chas P (Emma A)
16 Stotesbury John (Florence)
◆ Rockcliffe Way intersects
30 Patch Clyde L (Clare)
32 Soame Henry J (Winifred)

**LISGAR, runs west from Driveway to Bronson av, third south of Laurier av w. Central and Wellington Wards.**

**NORTH SIDE** .....
Lisgar Collegiate Inst
◆ Elgin st intersects
139 Williams Herbt (Edith)
169 Bedard Wilfred D (Mona)
171 Braemar Apartments
Apartments—
A Hendrie John M
B Imlay John C (Helen)
C Boris Rose Mrs
D Murphy Emmett
E Heeney E Miss
F Marshall Annette
Smith J A (Mary) janitor
Street contd—
173 Flack Jas (Florence)
175 Reid Eleanor
179 Petrie Lisle Mrs
181-191 Legault Rose de L Mrs
193 Poulton Edwd (Lillian)
195 Duggan John F (Florence)
◆ Metcalfe st intersects
229 Rice Margt V Mrs
231 Brien John P
233 Stewart Elizth Mrs
235 Webb Robt (Catherine)
237 Cyr Alphonse (Albertine)
239 Coons Maud Mrs
243 Davis Melinda M
249 Ruddy Lillian
253 Barnes Sarah Mrs
255 Pearson Chas (Alice)
257 Bayne Gordon (Edith)
259 Chisnall Lydia Mrs
◆ O'Connor st intersects
281 Hutchison Orrin H dentist
Hutchison Geo O dentist
Dow Nellie Mrs
283 Geary Catherine
Geary E A
287 Little Bertha E
289 Burke Anna Mrs
291 McLean Harry W (Nellie)
293 Decoste Phelix (Mary)
297 Shipman Albert G (Essie)
299 Fraser Marjorie Mrs
303 Haspeck Leo
307 Cousineau Arthur G (Mary)
309 McConnell Geo H (Annie)
311 Kelvin Court
Apartments—
1 Ferrigan Michl (Oscella)
2 Victorian Order of Nurses Ottawa branch
3 Killburn Danl G (Joan)
4 Johnston John T
5 Vacant
6 McKenna M (Helen)
7 Scarlett J W (May) caretkr
Street contd—
315 Ottawa Auxiliary Bible Society
317 Peck Hall
◆ Bank st intersects
335 Lisgar Barber Shop
Tannis Michl (Kuramee)
341 Fong-Jean Gerald (Elizth)
343 Barrie Germaine Beauty Salon
343½ Ballyshannon Apartments
1 Absent
2 MacDonald Allan (Elizth)
3 Fenton Arthur E (Luella)
4 Richardson Al E (Annie)
345 Browne Cecil teas
347 Tracey Belle
351 Noel Albert G (Annie)
357 Cox Mary E
Ayers May G
359 Lavigne Minnie Mrs
361 Maxwell Jos (Rose)
Murch Mary Mrs
DeGrandpre Oscar (Laura)
363 O'Brien Gladys Mrs
365 Armstrong Hugh (Isabella)
367 Burwash Annie Mrs
371 Fennell Chas (Mary)
375 Brady & Harris Funeral Residence
Harris Margaret V Mrs
Catholic Girls' Club
381 1 Vacant
2 Paddon Kate
3 Caldwell Wm F (Ella)
4 Pepin Sarah J Mrs
383 Baxter Hiram M
389 White John H (Alma)
391 Lacroix Edwd (Mary)
◆ Kent st intersects
401 Gershman Icko (Fannie) tlr
Stewart Wm O R (Ann)
405 Carson Katherine Mrs
409 Durham Wm H (Margt)
411 Baker Edwd A (Christine)
Taylor Roger (Luella)
415 Erwin John W (Theresa)
417 Lariviere Gladys Mrs
421 Raeburn Court Apartments
Apartments—
1 Lee Wm (Helen)
2 Abrahamson L
3 Mulhall Eleanor Mrs
4 Wright Florence
5 Cox Emma Mrs
6 Vacant
7 Hooper Geo
Street contd—
423 Cockburn Eleanor Mrs
427 1 Mahoney Clarice
2 Perrin Ernest H (Sara)
429 1 Maguire Eldon (Marion)
2 Graham Rose Mrs
435 Gauthier Philip (Stella)
437 Slinn Sausage Co
449 1 Vacant
2 Waugh Richd F (Doris)
3 Gladwin Isabel
4 Harris Marie Mrs
451 1 Walker Lila E
2 Watson John R (Rose)
453 1 Hartin Mary M Mrs
2 Salley Irene
3 Kavanagh Minnie Mrs
457 Ireton Adam A (Elizth)
459 Duncan Alex (Agnes)
461 Spencer Harry H (Kate)
463 Macfarlane John B (Laura)
◆ Lyon st intersects
465 McEwing Jean gro
473 Wilkins Martha Mrs
475 1 Hicks J W
2 MacKay Ruth
MacKay Elizth
477 O'Brien Helen Mrs
481 Dobson Adam (Rose)
483 O'Farrell Mary A Mrs
485 Cardiff Grace Mrs
487 Dibden Chas W (Rose)
489 Richardson E N Mrs
491 Pritchard Sydney S (Bertha)
493 Meunier Arthur (Marguerite)
495 Lemire G Arthur (Helen)
495½ Blackburn Effie Mrs
497 Po'tras Adelard (Aurore)
503 1 Buffam Geo C (Pretoria)
2 Nesbitt John G (Sarah)
505 Bowes Alex (Esma)
507 McLean Jas A (Frances)
◆ Bay st intersects
531 Fields Margt A Mrs
533 D'Arcy Michael
535 D'Arcy Thos (Margt) transfer
539 Moss M Loretta
543 Ayotte Francis X
545 Cotton Chas H (Emily)
547 Peters Chas (Ellen)
547½ Cain Wm
559 Foster Lyall (Myrtle)
561 Walsh David (Beatrice)
563 Baxter Mary Mrs
565 Smeaton Jean Mrs gro
◆ Percy st intersects
567 Moran Thos
569 Plunkett Lena
571 Connor Wm (Agnes)
Brunette Jas (Lily)
573 Burke Albert E (Mabel)
575 Murphy John A (Emma)
577 Fermoyle Francis (Annie)
579 Scarborough Apts
1 Gibbard A J (Gertrude)
2 Powers Lawrence J (Mildred)
3 Abraham Edith Mrs
581 1 Mulligan Ida
2 Sutherland Andrew (Charlotte)
3 Hodgins Wm H (Florence)
4 O'Callaghan Gertrude C
585 McDonough Jos (Teresa J)
587 Dexter Fredk W
Verboomen Remy (Regine)

**SOUTH SIDE** .....
24 1 Campbell A C (Jerusha)
2 Barber Herbt G (Bess)
Collegiate Playgrounds
48 Scharfe Sydney F (Dorothy)
56 Semple Frank G (Bessie)
60 Anderson Hugh B (Florence)
66 Snowdon Johnston M Rev Archdeacon (Carolina)
66A Houde Fredk H
78 Magee Fredk A
◆ Cartier st commences
102 Blackburn Russell (Anne)
108 Scott Duncan C (Elsie)
110 McCarthy Geo S (Audrey)
112 O'Hanley Malcom C
112½ 1 Gorman James F Rev Canon
2 Godfrey A L Mrs
114 Monk Augusta Mrs
116 McCann Jas S R (Jessie)
118 Absent
120 Gage Leonard W
◆ Elgin st intersects
180 Royal York Apartments
Apartments—
1 Palmer B N
2 Foster Archd D phys
3 George Patricia B
4 Dillon Margt Mrs
5 Cottrell Wm H (Katie)
6 Bee Thos (Mac)
7 MacIlaffie Lorne G (Myrtle)
8 Jackson Edith Mrs
9 McGibbon John B
10 Chevrier Honore F (Lillian)
11 Hale Robt F (Rena M)
12 Boyd Earl (Annette)
14 Spratt Thos M (Nellie)
15 Jackson C W
16 Pollard Rose Mrs
17 Moore Thos J (Margt)
18 Greenberg Moe
19 Blanchfield F Henry (Glen)
20 Neate Reg Major
21 Ransom Mildred F
22 Murtagh Lillian Mrs
23 Browne Gerald L (Grace)
24 Wilson Porter
25 Sanche Donat (Beatrice) janitor
Street contd—
182 Webster Wm V (Gertrude)
184 Lemieux Rose Mrs
188 Stalker Mabel
Stalker Eva
190 Law Sami J (Sarah)
196 Quinn F P phy (Josephine)
200 Croll Geo M Capt (Elsie)
◆ Metcalfe st intersects
210 Hooper Geo phy
230 Faloon Margt Mrs
232 Armstrong Wm H (Teresa)
234 Middleton Margt R Mrs
236 Glenarvon Hall
1 Betts Geo S
2 Mills Lillian
3 Lavell Mary B
250 Rice Margt Mrs
252 Apartments—
1 Vacant
2 Dansereau Germaine
3 Vacant
4 Cross Irene M Mrs
5 Harkness Hilda T
Street contd—
254 McClung Emily Mrs
256 McKay Albert J
262 Legault Jos T (Simone)
264 Rutland Apartments
1 Jack Donald M
2 Johnes Frank C (Ruth)
3 Stott Lottie Mrs
◆ O'Connor st intersects
278 Ells R Hugh phy
284 Lauder Alex N (Teresa)
288 Yake M J Mrs



# 1936 LISGAR STREET-B

*SOURCE: MIGHTS*

367 Burwash Annie Mrs
371 Fennell Chas (Mary)
375 Brady & Harris Funeral Residence
Harris Margaret V Mrs
Catholic Girls' Club
381 1 Vacant
2 Paddon Kate
3 Caldwell Wm F (Ella)
4 Pepin Sarah J Mrs
383 Baxter Hiram M
389 White John H (Alma)
391 Lacroix Edwd (Mary)
◆ Kent st intersects
401 Gershman Icko (Fannie) tlr
Stewart Wm O R (Ann)
405 Carson Katherine Mrs
409 Durham Wm H (Margt)
411 Baker Edwd A (Christine)
Taylor Roger (Luella)
415 Erwin John W (Theresa)
417 Lariviere Gladys Mrs
421 Raeburn Court Apartments
Apartments—
1 Lee Wm (Helen)
2 Abrahamson L
3 Mulhall Eleanor Mrs
4 Wright Florence
5 Cox Emma Mrs
6 Vacant
7 Hooper Geo
Street contd—
423 Cockburn Eleanor Mrs
427 1 Mahoney Clarice
2 Perrin Ernest H (Sara)
429 1 Maguire Eldon (Marion)
2 Graham Rose Mrs
435 Gauthier Philip (Stella)
437 Slinn Sausage Co
449 1 Vacant
2 Waugh Richd F (Doris)
3 Gladwin Isabel
4 Harris Marie Mrs
451 1 Walker Lila E
2 Watson John R (Rose)
453 1 Hartin Mary M Mrs
2 Salley Irene
3 Kavanagh Minnie Mrs
457 Ireton Adam A (Elizth)
459 Duncan Alex (Agnes)
461 Spencer Harry H (Kate)
463 Macfarlane John B (Laura)
◆ Lyon st intersects
465 McEwing Jean gro
473 Wilkins Martha Mrs
475 1 Hicks J W
2 MacKay Ruth
MacKay Elizth
477 O'Brien Helen Mrs
481 Dobson Adam (Rose)
483 O'Farrell Mary A Mrs
485 Cardiff Grace Mrs
487 Dibden Chas W (Rose)
489 Richardson E N Mrs
491 Pritchard Sydney S (Bertha)
493 Meunier Arthur (Marguerite)
495 Lemire G Arthur (Helen)
495½ Blackburn Effie Mrs
497 Po'tras Adelard (Aurore)
503 1 Buffam Geo C (Pretoria)
2 Nesbitt John G (Sarah)
505 Bowes Alex (Esma)
507 McLean Jas A (Frances)
◆ Bay st intersects
531 Fields Margt A Mrs
533 D'Arcy Michael
535 D'Arcy Thos (Margt) transfer
539 Moss M Loretta
543 Ayotte Francis X
545 Cotton Chas H (Emily)
547 Peters Chas (Ellen)
547½ Cain Wm
559 Foster Lyall (Myrtle)
561 Walsh David (Beatrice)
563 Baxter Mary Mrs
565 Smeaton Jean Mrs gro
◆ Percy st intersects
567 Moran Thos
569 Plunkett Lena
571 Connor Wm (Agnes)
Brunette Jas (Lily)
573 Burke Albert E (Mabel)
575 Murphy John A (Emma)
577 Fermoyle Francis (Annie)
579 Scarborough Apts
1 Gibbard A J (Gertrude)
2 Powers Lawrence J (Mildred)
3 Abraham Edith Mrs

292 Herbert Helen
294 Bunnell Bros whol confrs
1 Bunnell Frank E
Bunnell Chas W
2 Higginson Wm G (Jessie)
300 Hobbs Manufacturing Co Ltd glass mfrs
306 Walker Robt (Eva)
308 MacGillivray Duncan Mrs
310 Quinn Edmond
312 Fetterly Edgar (Sadie)
314 Chinese Club and Christian Association
Ottawa Chinese Mission and Christian Assn
316 Scott Margt Mrs
318 Jarman Frank storeroom
◆ Bank st intersects
340 Rowe Steven (Hattie)
342 McFarlane Son & Hodgson Ltd whol staty
344 L'Heureux Edith E Mrs
Central Vulcanizing Co
346 Lisgar St Garage
358 Montrose Apts
1 Hill Thos A (Christie)
2 McLaren Cordelia Mrs
3 Fraser Carlyle C (Nettie)
4 Ferrill Chas (Mary)
Dundas Fred caretaker (Beryl)
360 Putnam Apartments
A Dalton Jas E
B Mason Donald A
C Putnam C Howard (Emma)
362A Hincks F J
B Milton Norma
C Lang Violet C Mrs
364 A Lemieux Adona Mrs
B Peart Wm (Margt)
C Cassidy Jos C (Irene)
370 Reoch Robt W
374 Muir Angus M (Sarah)
378 Hutchings Mary Mrs
382 Lake Yvonne Mrs
384 Tysick Jos J
386 Dewar Mary E
Dewar Margt
396 Kingsbury Apartments
Apartments—
1 Vacant
2 Vacant
3 Vacant
4 D'Ornellas A Mrs
5 Vacant
6 Peacock David
Street contd—
◆ Kent st intersects
412 Michel Wilfred Thos (Margt)
Derby Geo D
414 Victoria Transfer
Wilkie Wm B
416 Lapointe Nellie Mrs
418 Cameron R Allen (Adelaide)
Atkinson Roy (May)
421 Francis Apartments
Apartments—
1 O'Connor Wilfrid J (Hildegarde)
2 Corbett Gordon S (Hattie)
3 O'Connor Allen G
4 Carter Robt
5 Fortune A F (Lulu)
6 Battenberg Arthur A (Rachael)
7 Blais John B caretkr
Street contd—
434 Shouldice W T Hans
436 Bocquet Louis (Elodie)
438 1 Bryson John W (Mildred)
2 O'Donnell John E
3 Ferguson Agnes
4 Caverley Archd J (Mary)
440 Dollman Alfred (Edith)
446 Gosselin Romeo (Ora)
448 Deguire Albert (Cecile)
Maurier Henry (Blanche)
450 Nevins Frank J (Mary)
454 Ryan Clara Mrs
456 Hagerty H W (Alice)
466 Goderre Albert (Margt)
Mellor Howard (Yvette)
468 Dampier Wm H (Leah)
◆ Lyon st intersects
470 Burns Mary Mrs
472 Doyle Nicholas J
471 Ussher Jas (Luella)
476 McLaughlin Danl H (Stella)
478 Morris Silas (Annie)
480 Cohoon Lysander B (Fanny)
482 Merkley Arnold D (Audrie)
484 Bernardine Clifford A Mrs
486 Lee Richd Stanton (Mary)
488 McAndrew B P (Ada)
490 Berrigan Wm J (Ida)
492 Whelan Margt Mrs
494 Phair Thos H (Ethel)
496 Adams Fred (Gladys)
498 O'Donnell John P (Gertrude)
500 Colbert Annie Mrs
Buchanan Roland (Frances)
508 Vacant
◆ Bay st intersects
512 Segel Moses gro
514 Segel Mores bkbr
516 Douglas Walter S (Gertrude)
516½ Anderson Peter
534 1 Mackenzie Alex Mrs
2 McWilliams Albt E (Margt)
3 Vacant
4 Vacant
5 McCaig Robt (Margt)
538 Belanger Jos E (Elizabeth)
540 Lemoine Wm G (Agnes)
544 Batterton Edwd (Catherine)
546 Bassam Henry W (Helen)
550 Fraser Wm M (Winnifred)
552 Hussey Michael J (Maude)
554 Quaglia Roblin V (Blanche)
562 Daugherty Jas (Ellen)
◆ Percy st intersects
580 Ellenberg Israel (Dora)
582 1 Boyle Francois J (Azemia)
2 Gauthier Agnes
584 Mattice Mary Mrs
Presault Paul (Mary)
586 1 Walsh Jas C
2 Painter Philip (Mabel)
3 Gleeson Gertrude
Gleeson Kathleen
588 1 Argue Wm F (Rhona)
2 Beach Harold W (Ruby)
3 Cairns Mina O
590 1 Argue Fredk W
2 Deachman Frank H
3 Argue Thos F (Ida)

✝LISGAR RD (City and Rockcliffe Park), runs north-east from Maple lane to Acacia av.

NORTH SIDE .....
✝(Rockcliffe Park)
112 Stannard J Howard (Marjorie)
118 Read John E (Diana)
120 Beale Alfred M (Cecile)
128 Francis B Mrs
160 Leggett Theodore H (Myrtle)
◆ Princess av ends
188 Robertson Norman A (Henrietta)
◆ Mariposa rd commences
Clark-McLeod Jessie "Crichton Lodge"
Clark-McLeod Annie "Crichton Lodge"
◆ Park rd commences
318 Dickenson John G (Agnes)
344 Bryce Elinor
390 Stevenson John A (Ruth)
◆ Buena Vista rd commences
412 Law Eleanor Mrs
420 Cox John R (Caroline)
"Birkenfels" Bethune Alfred (Eleanor)

SOUTH SIDE .....
(City)
9 Challis Albert E (Edith L)
11 Vacant
15 Campbell Geo A (Elizth)
17 Murton Jas H (Louise)

LLOYD, runs south from Duke to Wellington, first east of Booth, Victoria Ward.

EAST SIDE .....
29 Pommerville Alfred (Molly)
St Amand Christina Mrs
31 Loiselle Calixte (Clotide)
33 Miles Archd (Jennie)
35 Couillard Lorenzo (Mary A)
◆ Queen st w intersects
59 St Jean Louis (Roseamy)
61 Grinnell Albert (Violet)
63 Locke Harry (Belle)
65 Laviotte Wm (Dora)
67 1 Dewitt Allan (Pearl)
2 Gilles Herbert J (Essie)
71 Innis Jas (Alice)



METCALFE, runs south from 82 Wellington opp Central Block, Parliament Hill to Monkland, Victoria, Central and Capital Wards.

EAST SIDE .....
15 Vacant
15-21 BLACKBURN BLDG
◆ Sparks st intersects
33 Weldon J Graham rest (rear entrance)
35 Vacant
35-47 Windsor The
Hart Mary H Mrs
37 Derouin Oscar L optician
47 Hodge Noreph barber
◆ Queen st intersects
49 METROPOLITAN CHAMBERS
Rooms—
Vacant
1 Matthewman Geo P dentist
1A Mountford Salon beauty parlor
2 Barbier Romeo barber
Bawden Constance pub stenog
3-5 Emery's Health Baths
6 Scott Howard L optometrist
7 Vacant
8 Financial Adjustment Co
9-10 Ross J Moffatt real est
Ross C W real est
11 Goslett Regd E beauty parlor supplies
12 Vogue Hairdressing
14 Hanson Carl A
Street contd—
51 Ottawa Despatch & Agency
Ottawa Magazine Service
Hartley Gilbert fruit broker
53 Greene & Robertson ins brokers
Perley George H Rt Hon Sir office
53½ Benoit Elie J barber
55 1 Price Arthur C office
Hodgson Robertson & Co investments
2-3 Binks Harry S ins and real est
Binks J Stuart ins agt
4-5-6 Richards & Abra archs
7-9 Social Credit Bureau of Canada
61 Piccadilly Koffee Shoppe
61½ Hay Robt E (Winifred)
61A Standiuck Harry (Irene)
63 Short Wm T used cars
67 Metcalfe Smokes & News
67½ Revine Harold (Zelda)
69 Zallab Z Michl (Rose)
71 Abdallah Norman confy
◆ Albert st intersects
77 Lee Sing lndry
81 Metcalfe Apartments
Apartments—
1 Godwin Geo
2 Byrnes Flora Mrs
3 Beeson Geo C
4 Vacant
5 Van Dusen Mary Mrs
6 Ketiladze Geo
7 Blackburn Mary beauty parlor
8 Vacant
9 Lancaster E M
10 Barry J P
11 Kilgallin John
12 Vacant
14 Dickson W S
15 Forsyth Wm C
16 Seely Harold E
17 Hunt Nora M
18 Sandwith Helen
19 Busey Roy
20 Griffen Margt
21 Carter E E
22 Gottdank Arthur J
23 McKinley Margt
24 Christie Agnes M
25 Carman F A
26 Nolet Dora
27 Hoff Ronald W
28 Rowan M L Miss
29 Leonard Catherine
30 Jocelyn C F
31 Cambron Adrien
32 Sampson Bertha Mrs janitress
33 Hackett Isabel
Street contd—
◆ Slater st intersects
97 Gurland Max (Bella)
Cust Marion
99 Gurland Max fruit
107 MacDonald Apartments
Apartments—
1 MacDonald John (Helen)
2 Young Phyllis E Mrs
3 Jandrew John W
4 Blair Robt B
5 Shaw Edwd P
6 Absent
7 Browne T Mrs
8 Landreville Douglas (Aileen)
9 Henderson Leo J (Patricia)
10 McMahon John L (Mary) caretaker
Street contd—
109 Sheridan Lawrence (Alice)
111-115 Masonic Temple
French Felix A dentist
Morrow Arthur B dentist
117-127 Y M C A
◆ Laurier av w intersects
133 Y W C A
Travellers' Aid
Protestant Federation of Women
◆ Gloucester st intersects
175 Congregation de Notre Dame
Annex Library Dept
Notre Dame College
◆ Nepean st intersects
183 Wellington Arms Tea Room
O'Connor Katherine
185 Wilson Muriel Mrs
MacDonald B Wesley phy
189 Courtenay John D (Minnie) surgeon
◆ Lisgar st intersects
215 Bromley Hall private hotel
◆ Cooper st intersects
233 Coulson John P (Anna)
◆ Somerset st intersects
237 Fournier Catherine Mrs
251 1 Riddell Rose M Mrs
2 Erzinger Edwin F (Mary)
◆ MacLaren st intersects
255 Burn Ethel
283 Powell C Berkeley
◆ Gilmour st intersects

# 1936 METCALFE STREET-B

*SOURCE: MIGHTS*

◆ Gladstone av crosses
375 Temple Eric E (Dorothy)
377 Bartlett Edwd (Bessie)
◆ McLeod st intersects
Not open for one block
◆ Argyle av intersects
455 1 Hatton Elizth A Mrs
2 Berryman Eldridge G (Irene)
3 Holmes Eleanor Mrs
457 Porteous Fred O (Jessie)
459-465 Bromley Apts
1 Thomas Jas E (Muriel)
2 Doyle Marguerite A Mrs caterer
3 Hicks Laura Mrs
461 4 Clarke Alice Mrs
Atherton Theo (Elizth)
5 Marks Julia Mrs
6 Clair Chas
463 7 Wood David A
8 Giles Sophia Mrs
9 Alexander Hattie Mrs
465 10 Bateman George (Katherine)
11 McKinley Robt (Marion)
12 Ranger Jos U (Mary)
13 Vacant
Street contd—
467 1 Weatherall Harold F (Hilda)
2 Cameron Melvin
469 Carroll John (Annie)
471 Watt Mervyn L (Olive G)
473 Stevens Wm F (Willoughby)
◆ Catherine st intersects
C N R Yards
◆ Isabella st intersects
Dept of Interior Forest Products Laboratory
◆ Pretoria av intersects
479 Verinder Beatrice Mrs
Harper Maud Mrs
Watson Ned
481 Vacant
483 Andrew John (Lillian)
Archer Wm (Lillian)
485 Paterson Jas (Norah)
Arbuckle Horace D (Jean)
487 McElary Saml E (Agnes)
489 Wilson J D Mrs
491 MacCulloch John (Jean)
493 Pearson Sidney J (Helen)
◆ Strathcona av intersects
495 1 Walker Kate A
2 Oakes Elwood (Margt)
◆ Patterson av intersects
497 Craig J Archd (Ada)
499 MacDonald Wm
501 Miller W A R (Violet)

WEST SIDE .....

10 Capital Trust Corp Ltd
14 McHugh A Geo barr
O'Meara C D barr
Black Hugh S investments
MacLaughlin J Beverley brkr
McDougall & Cowans brokers
MacLaren Chas H barr and solicitor
Hill & Hill barrs and solicitors
22 Millner John
CNR Ticket Office (side entrance)
◆ Sparks st intersects
Dom United Ch of Canada
◆ Queen st intersects
58 Star Laundry
Kee Leung
64 Olde Colonial Hotel
◆ Albert st intersects
72 Peerless Apartments
Apartments—
1 Meloche Oliva
2 Thibeault W W (Bessie)
3 Fagan John E (Nancy)
4 Greenman Daisy
5 Rennie Doris
6 Vacant
7 Wylie Mildred
8 Sims I Mrs
9 Ward Lillian
10 Doumont Antoinette
11 Murphy Jane M
12 Mercill Mary C E
13 Shipman Harold C
Spotz Chester A
14 Bell M J Mrs
15 Horton E Mrs
16 MacKenzie Janet
17 Kennedy Ruth
18 McCormick Sadie
19 Sauve Oscar J
20 Wilson Earl
21 Shennan Harry L
22 Casgrain C Miss
23 Hunt Edna Mrs
24 Nash Anna B
25 Whitmore Mary E
26 Powell Harry W Mrs
27 McIntyre Joyce J
28 Gustafson Thuston (Silvia)
29 Montagano Nicholas
30 Martineau Margt
31 Rading Paul (Dena) jan
Street contd—
92 Cavey Norman (Mabel)
Edwards Louis (Bessie A)
◆ Slater st intersects
98 Cochrane Wm C barber
100 Apartments
Ladelpha P chiropodist
1 Hillman H
2 Ferris Geo A
3 Sleeman Joseph
4 Naubert Lucille
6 Lauletta Gertrude
7 Vacant
8-9 Van Allen Fred S (Jessie)
10 Rikely Alice Mrs drsmkr
12 Paulen Anna
Street contd—
104 Caldwell Thomas (Mallissa) bdg house
Lachapelle Benjamin
108 Ronhild Augusta Mrs
112 Flesher Jos (Rachel) tlr
114 Carnegie Public Library
◆ Laurier av w intersects
150 Westminster Apartments
Apartments—
1 Delcorde Jeanne
2 Chevrier Albert (Alexandrina)
3 Vacant
4 Scott Wm E
5 Surtees Walter C (Stella M)
6 Vacant
7 McConnell Albert (Mary)
8 Wood Edwd H
10 Cromarty Wm D (Beatrice)
11 Ladelpha Mary
12 Wilson Mary Mrs
14 Parent Achille
15 Anderson F Capt (Florence)
16 Egan Wm J (Mary)
17 Buford Mabel
18 Murphy Catherine
19 Vacant
20 Vacant
21 Cargill Richard E D (Elizabeth)
22 Rheaume Gisele
Basement—
Henry Ovilda (Estella) caretaker
Street contd—
St George's Parish Hall
St George's (Ang) Church
◆ Gloucester crosses
160 Mahood Albt E (Hazel) phy
164 Bond Wilfred B
Campbell Geo A (Hazel) phy
Sterling Grote Hon
170 Rooney Laurence
172 Lonsbery Rossie Mrs
Blatch F Harry (Ruth)
174 O'Meara Laura Mrs
176 North Joseph (Marguerite)
Courtenay Harold D phy
◆ Nepean st intersects

180 MEDICAL ARTS BLDG
Medical Arts Dispensary
Rooms—
G1 Thackeray Jos B phy
G2 Derby Leonard L phy
G3 Patterson Bryson C oculist
101 Grimes Sylvester E phy
104 Barnhart Walter S phy

# 1936 METCALFE STREET-C

*SOURCE: MIGHTS*

105 Stevens W J obstetrician
106-8 Murray Jos M phy
200 Jost H T phy
201 Medical Council of Can The
202 Puddicombe John F phy
202A Central Registry of Graduate Nurses The
203 Coupal J L phy
204 Little L P phy
Delahay J Regd phy
Walters L J phy
Burgess J H phy
205-6-7 McNabb A M phy
301-3 Evans Stuart phy
304 Graham R Milton dentist
306 Mirsky Samuel phy
307 Spiro Chas surg
308 Brown Laurence W phy
309 Gordon Wm J phy
310 Neilson H Ken phy
401 Fisher Trenholm L phy
Canadn Medical Protective Assn
402-3 Stevens Rubert S phy
404 Stewart L Arthur surg
405 Dickie J K Milne phy
406 Armstrong Geo W surg
407 Dunning G Willard phy
501-2 Hutchinson Wm surg
503 Fraser Wilbert G phy
504 Dixon Braithwaite B dentist
Beattie W Balmer dentist
505 Cargill R E D surg
Wood Edwd H phy
506 McCarthy Geo S phy
507 McDougall D A Roy dentist
601 Kelley C W phy
602 Juvet Chas H orthodontist
603 Service S F phy
604 Armstrong W Allan dentist
McCaughey Stanley G dentist
605 Ely Edwd M dentist
607 Paterson Wm P E phy
Roche Lawrence E phy
608 Wolstein Edwd phy
Street contd—
188 Apsley Hall private hotel
McLaughlin Caroline V Mrs
Robinson Mercy F Mrs
◆ Lisgar st intersects
196 Hooper Geo (Elspeth E)
200 Sims Herbert L phy
Goyette Romeo (Olive)
200A Murphy Thos P (Kathleen)
212 York Geoffrey W B phy
◆ Cooper st intersects
216 Duncannon Apts The
Apartments—
1 Bell R E Mrs
Hartigan D
2 McIntyre W H Mrs
3 McFarlane John D
4 Jelly Jessie Mrs
5 Dunlop Chas Mrs
6 Spankie Ralph M (Alberta)
7 Stitt Edith M
10 Rogers Frankford
11 Smith Dorion
12 Tallon Robt J (Dora)
14 Dunlop M N
15 Vacant
16 LeCourt Eugene Mrs
17 McKenzie Robt
18 Kearnan Eleanor
20 Dolan D Leo
21 Hunter Sarah
22 McMurchy Robt C
24 Gibb Barbara
25 Gunn W Ray
26 Pottier V J
27 Thorne Benj H (Florence)
28 Jordan Russell B
30 Deachman R J
31 Vacant
32 Morrissey Mary
33 Triganne M A
34 MacDermott W B
35 Cumming Jean
36 Takeuchi Kaoru Commander (Tsuru)
37 Service Stanley F
38 Nelson Saml (Mary) jan
Street contd—
232 Vacant
◆ Somerset st intersects
236 Chelsea Club
252 Booth C Jackson
◆ Maclaren st intersects
254-278 Mayfair Apts under construction
280 Lee C S
◆ Gilmour st intersects
288 First Ch of Christ (Scientist)
◆ Lewis st intersects
296 Rosenthal Harry (Jessie)
306 Boy Scouts Assn (Candn General Council)
Boy Scouts Assn (Ottawa District Council)
◆ Waverly st crosses
320 Davidson Kate Mrs
324 Hoy Ella Mrs
326 Wright Harry A (Jennie)
330 Sargent Mary Mrs
336 Dent Clarence M
◆ Frank st intersects
◆ Gladstone av intersects
376 Lesoux Victor R (Kathleen)
378 1 King B R
2 Briggs Harry W (Laura)
386 Chapman Mabel drsmkr
Chapman Minnie Mrs
◆ McLeod st intersects
Not open for one block
◆ Argyle av crosses
◆ Catherine st intersects
CNR yards
◆ Isabella st intersects
◆ Pretoria av intersects
490 Grant Duncan H
Grant Peter (Christie F)
494 Egan Thos J
496 MacDonald Ernest (Amy)
498 Lowham Wm
◆ Strathcona av intersects
500 Lewis May Mrs
502 Scott Howard L (Bertha)
504 Travers Fergus J (Minnie)
◆ Patterson av intersects
506 Errett Phillip A (Mabel)
508 Coyles Henry (Una)

✣METCALFE RD (Billings Bridge), runs south from Billings Bridge, Gloucester Township.

EAST SIDE .....

Brule Jos L gro
Presley's Garage
Smirle Ella Mrs
Fagan Motors
Billings Bridge School
Gloucester Township Hall
◆ CNR bridge crossing
◆ Kilburn av commences
Brule Alexis A (Mary)
Greenway W Harry (Lavina)
Wert Donald J (Zella)
◆ Rooney Lane commences
Pelot John H (Cecilia)
Larable Napoleon (Caroline)
Sabourin Ernest (Alexina)
Greenberg L & Son genl store
Martin Wm H (Mary)
Rowan Willis (Marguerite)
Greenberg Esther Mrs
◆ CPR crossing
Levinsky John (Jennie)
Dowler Milton (Violet)
Dowler Harold P
Jones Arthur (Mary) mkt gardener
◆ Heron rd crosses
Baker Aaron (Grace)
◆ Granville av commences
Ordidge Herbt (Ivy)
Mulholland Earl (Lulu)
St Thomas The Apostle (Anglican) Church
Fagan Jas (Elizth)
Stinson Wm O (Edith)
Thomas Thos H (Elizth)
McEvoy Jas (Margt)

# 1936 NEPEAN STREET-A

*SOURCE: MIGHTS*

106 McMullen Jas ((Regina)
108 Hunter Lorenzo (Elizth G) express
120 Vacant
124 Lavergne Ernest (Olga)
126 Sabourin Napoleon (Marcelline)
128 Handy Geo (Maud)
130 Durand Adelard (Marie L)
134 1 Lacroix Emile (Blanche)
2 Werveja Alex A
3 Connors F J (Beatrice)
136 Boulet Louis (Albina)
138 Paquette Edouard (Leonie)
140 Barnabe Mary Mrs
152 Mahlig Wm F (Flora)
154 Liff A (Gertrude)
Liff M (Bertha)
156 Corrigan Jos L (Irene)
158 Larose Cordelia Mrs

◆ Rideau st intersects
◆ Besserer st intersects
◆ Daly av intersects
◆ Stewart st intersects

260 Hong Lee lndry
262 Strachan Martena Mrs
264 Vacant
268 Pleasant Grocery Store

◆ Wilbrod st intersects

274 Doyle Horace W (Anita)
276 Doherty E len Mrs
280 O'Doherty Chas (Anna)
286 MacIsaac Ronald A (Alma)
288 Selton Apartments The
1 Barthe Marie L M s
2 Vacant
3 Irvine Wm J
4 O'Neil T W (Aileen)
5 McCuaig Jas (Jessie)
292 Arnold Wm (Georgiavne)
294 Legare Herve (Blanche)
296 Hayes Harry L (Lorretta)

◆ Laurier av e intersects

298 Hind Frank K (Yvonne)
300 Bonneau Hermann (Gabrielle)
302 Gareau Noah (Emma)
304 Belanger Maurice (Eva)
306 Chalifour Jos E (Angelina)
308 Summers Peter (Anna)
310 Empey Mary Mrs
312 Burns Benj U (Suzanne)
314 Carriere Romeo (Eva)
316 Mooney P J gro
Sabourin Albt (Claudia)
316A Absent
316B Hathaway Bert (Helen)
318 MacMillan Clara

◆ Osgoode st intersects

392A Vant Stephen A (Ina)
B Blais Hector (Alice)
394 Sadava Harry (Jenny)
Doctor David (Elsyth)
396 Danforth John (Alice)
398 Kealey Arthur (Evelyn)
402 Lamb Francis J (Bridget)
406 Jennings Robt (Laura)
408 Ozoux Andre (Mary)
410 Peters Jos (Anne)
412 Kavanagh Mary J Mrs
414 Kronick Jacob (Tilley)
416 O'Leary Michl J (Bernice)
418 Maloney Margt Mrs
420 Lalonde Elzear (Elizth)
422 Kizell Mose (Rachel)
424 La Rock Peter (Mary)
426 Brousseau Emile (Margery)
428 Bergin Denis P (Julia)
430 Gliddon Fredk C (Florence)
432 1 Zilberg Louis
2 Levesque Geo F (Dorothy)
434 Brounberg Albert (Laura)
436 Absent
438 Marier Isidore (Rose)
440 Jolicoeur Eugenie Mrs

◆ Somerset st e intersects

442 A Ness Walter (Myrtle)
B Frobel Otto (Laura)
442½ Nee Wayling (Sarah)
444 Lewis May
446 Wallace Stephen (Elizth)
450 Vacant
452 Battle Harry (Mary)
454 Davies Edwd (Mildred)
456 Vincent Guy (Edna)
458 Bogue John J (Margt)
466 Parent Chas E (Kathleen)
468 Valois Pierre G (Ida)
470 Rogers Donald (Mildred)
472 Tanney J W (Matilda)
474 Ryan Roderick J (Mary)
476 Hayter John (Maud)
478 Vacant
480 Paquin Rene (Alice)
482 Holtby Elizth Mrs

**NEPEAN, runs west from 180 Elgin to Bronson av, Intersecting Bank st at No. 209, second south of Laurier av w, Central and Wellington Wards.**

**NORTH SIDE .....**

11-15 Christie Herbt F (Charlotte) bdg hse
15 Young Charlotte Mrs bdg hse
17 Staton Norman H (Elizth) bdg hse
19 Midgley Henry J (Jean) real estate
27 Congregation de Notre Dame School

◆ Metcalfe st intersects

81 1 Dittman Albert Mrs
2 Ferguson Clifford
83 Phillips Albert A (Hattie)
85 McLennan Apartments
1 McLennan Gordon (Ruth)
2 Degange Valmore
3 Potter C E
4 Burgess Wm Mrs
87 Cairns Robt M phy
89 Burden Fred A (Annie)
91 Sutherland Ernest E (Olive)
95 Baker Lillie Mrs
Strader Alpheus (Almeda)
97 Robertson James C S
101 Appleby Gordon (Georgina)
103 Loucks Isabella Mrs
105 McDiarmid Mary B Mrs bdg house
107 Leeson Isaac (Nora)
121 Rose Apartments
Apartments—
1 Arnett Anne Mrs
2 Egan Jas J (Mabel E)
3 Klock Margt Mrs
4 Kennedy R B Miss
5 ——
6 Thomson R D (Mary)
7 Fraser Belle
8 Rooney Katherine
Drewlo Berthold (Betty) caretkr (rear)
Street contd—
123 Apartments—
1-2 Parsons J I St Clair osteopath
Linnen Ray osteopath
3 Moore Jennie Mrs
4 Williams H E
5 Scott Paul (Eileen)
6 Lemieux R C (Beatrice)
Street Contd—
125 Marcote Oscar (Rosalie)

◆ O'Connor st intersects

135 Rothesay Apartments
A1 Hennessey Frank
A2 Chadwick Ena
Chadwick Ethel
A3 Gl Boin Alvinie Mrs
137 Hayes Emily Mrs
143 Harlem Apartments
1 Diamond Esther Mrs
2 McGregor B W
3 O'Brien Florence
Malouin Ida

# 1936 NEPEAN STREET-B

*SOURCE: MIGHTS*

153-155 Havey Apartments
Apartments—
1 Gregg Cecelia
2 Brodrib Mary Mrs
3 Parent F A Mrs
4 Lafortune Frank (Beatrice)
5 O'Brien Mabel Mrs
6 Bradshaw Richd A (Amy)
Sutton Maude L
7 Rafuse Celetis Mrs
8 Henderson Mary
9 Belliveau Catherine Mrs
10 Conlin Fred (Margt)
11 MacDonald Harry (Emily)
12 Pallett Alfred (Helen)
Gavin M janitor
Street Contd—
157 Absent
159 Vacant
161-163 Havey Apartments
161 1 Meloche Montague W
2 Hopewell Jas (Emma)
Hopewell Inez
163 1 Walsh Katheline M
2 Germain Flora M
165 Havey Catherine Mrs
167 Torney R G Mrs
169 Mick Mervin H (Florence)
171-175 Lowe-Martin Co Ltd printrs
177 Wing Sing chinese lndry
179 Brocker M E Mrs

◆ Bank st intersects

203 Angus Chester (Harriet) hrdrsr
Angus John
209 1 Argue Maynard (Maude)
2 Dupuis Leo
211 Neugebauer Jos (Eileen)
215 Keeley Timothy (Edith)
217 Larkin Eliza
219 Hobbs David (Pearl)
221 MacMillan D R (Cora)
223 McRae Harriet
McRae Mary A
McRae Sarah
227 Crabb Lewis rooming hse
233 Hollywood Apartments
Apartments—
1 MacRae Duncan
2 Pennock A W Mrs
Pennock Albt J
3 Bombard Roy (Irene)
4 Kipp Douglas (Dora)
Louch Stanley (Madeleine) caretkr
Street Contd—
237 Weir Jas R (Mary)
239 McRae John A (Lura)
245 Thompson Hattie Mrs
247 Herbert W H (Winifred)
249 Le Clair Wm G (Mary E)
251 Ouellette Mary L Mrs
255 Nepean Apartments
Apartments—
1 O'Regan Catherine Mrs
2 Hart Theresa
3 Bogart Howard (Elsie)
4 Kelly M Mrs
5 Wideman Lillian Mrs
6 Boyle Wm (Bertha)
Hutt Jas (Mary)
basement McLaren Jas (Harriet)
Street Contd—

◆ Kent st intersects

281 Fitzgerald Geo E Rt Rev
301 St Patrick's Catholic Lyceum Sep School
309 Braceland David P (Johanna)
313 Currie Alex J
315 1 Kirkby Jas (Annie)
2 Corkery John (Myrtle)
3 Rosenblatt Benj (Mary)

◆ Lyon st intersects

326 Ryan Helena Mrs hrdrsr
333 McDonald E A (Lucy)
335 Lawson Thos (Frances)
337 1 Farrell Edith Mrs
2 McAndrew Patk (Margt)
3 Bambrick J Gerald (Jeannett)
343 Acousticon & Dictograph Co
McCormick Alan (Isabella)
Murphy Chas (Evelyn)
347 Vacant
351 A Johnson Bridget Mrs
B Casey Matilda Mrs
355 Hartley Edwd B (Jessie)
357 Kavanagh Jos (Annie)
359 Paquette Louis (Elizth)
365 Vezina Paul (Harriet)

◆ Bay st intersects

383 Raby Philip A (Theresa)
385 Beatty Cecil (Elizth)
387 Laplante Patk J (Margt)
391 O'Connor John L
397 Macdonald Jas A (Margt)
399 Macdonald Barbara Mrs
403 Butler Margt Mrs
405 Walker Robt
411 Freeman Henry D
413 Whelan Wm H (Ida)
425 Demerah Emmanuel (Margt)

◆ Percy st intersects

441 Mallette John B
443 Oulmet Albert (Louise)
449 Lahey Thos A (Annie)
451 Sullivan Emile (Myrtle)
453 Racine Peter (Nora)
455 Hyndman Arthur (Jean)
457 Oliver Chas (Mae)

**SOUTH SIDE .....**

20 Romaleen Apartments
Apartments—
Basement, Chapman R janitor
1 Lora Ernest A (Jennie)
2 Ramsay E M
3 Chambers Anne M
4 Douglas Helen K
5 Fosbery Ivy D
6 Hoople Della
7 McCloskey Thos
McCloskey Margt M
Street Contd—
26 1 Chapman Norma Mrs
2 Beament H J Mrs
3 Wiggins Fred T (Marcel)
28 Parr Garnet (Laura)
36 Apartments
1 Bingleman Clara E
2 Rowan Margt
3 Griffiths W Mrs
4 Wylie Margt Mrs
5 Cote Marie E
6 Beall Herbt W
Beall H P Mrs
Hemphill Wallace J(Mary) janitor
Street Contd—
38-40 Lord Amherst Apartments
2 Black H S (Florence)
3 Grant Cherry
Grant Lucy
4 Pentland Richard
5 McElroy E M (Edla)
6 Brown Emma E
Stewart A G
40 Stewart Arthur (Jean)
52 Gilhooley Jos P phy

◆ Metcalfe st intersects

84 Atkinson Wm L
86 Clouthier John V
88 Maclyn Apartments
Apartments—
1 Vacant
2 Lefebvre Jeanne
3 Rice K Miss
Flynn B Miss
4 Brunet Pierre
5 Le Cain Dorothy
6 Vacant
7 Mullins Alice
8 Davis Milton J
9 Wilson Greta
10 McLeod C

# 1936 NEPEAN STREET-C

*SOURCE: MIGHTS*

337 1 Farrell Edith Mrs
2 McAndrew Patk (Margt)
3 Bambrick J Gerald (Jeannett)
343 Acousticon & Dictograph Co
McCormick Alan (Isabella)
Murphy Chas (Evelyn)
347 Vacant
351 A Johnson Bridget Mrs
B Casey Matilda Mrs
355 Hartley Edwd B (Jessie)
357 Kavanagh Jos (Annie)
359 Paquette Louis (Elizth)
365 Vezina Paul (Harriet)

◆ Bay st intersects

383 Raby Philip A (Theresa)
385 Beatty Cecil (Elizth)
387 Laplante Patk J (Margt)
391 O'Connor John L
397 Macdonald Jas A (Margt)
399 Macdonald Barbara Mrs
403 Butler Margt Mrs
405 Walker Robt
411 Freeman Henry D
413 Whelan Wm H (Ida)
425 Demerah Emmanuel (Margt)

◆ Percy st intersects

441 Mallette John B
443 Oulmet Albert (Louise)
449 Lahey Thos A (Annie)
451 Sullivan Emile (Myrtle)
453 Racine Peter (Nora)
455 Hyndman Arthur (Jean)
457 Oliver Chas (Mae)

SOUTH SIDE .....

20 Romaleen Apartments
Apartments—
Basement, Chapman R janitor
1 Lora Ernest A (Jennie)
2 Ramsay E M
3 Chambers Anne M
4 Douglas Helen K
5 Fosbery Ivy D
6 Hoople Della
7 McCloskey Thos
McCloskey Margt M

Street Contd—

26 1 Chapman Norma Mrs
2 Beament H J Mrs
3 Wiggins Fred T (Marcel)
28 Parr Garnet (Laura)
36 Apartments
1 Bingleman Clara E
2 Rowan Margt
3 Griffiths W Mrs
4 Wylie Margt Mrs
5 Cote Marie E
6 Beall Herbt W
Beall H P Mrs
Hemphill Wallace J(Mary) janitor

Street Contd—

38-40 Lord Amherst Apartments
2 Black H S (Florence)
3 Grant Cherry
Grant Lucy
4 Pentland Richard
5 McElroy E M (Edla)
6 Brown Emma E
Stewart A G
40 Stewart Arthur (Jean)
52 Gilhooley Jos P phy

◆ Metcalfe st intersects

84 Atkinson Wm L
86 Clouthier John V
88 Maclyn Apartments
Apartments—
1 Vacant
2 Lefebvre Jeanne
3 Rice K Miss
Flynn B Miss
4 Brunet Pierre
5 Le Cain Dorothy
6 Vacant
7 Mullins Alice
8 Davis Milton J
9 Wilson Greta
10 McLeod C
11 Pitrie W
12 Milks Eva L
14 Duncan E (Kathleen) janitor

Street contd—

94 Bradley Wm A (Frances E)
Tilton Memorial House
Women's Auxiliary Diocese of Ottawa
98 Horne August (Annie)
100 Smith Elizth
104 Ladas Stephen (Eugenie)
106 Elliott Reginald (Phyllis)
108 Reed Chas H (Mary)
110 Ellen'O Apartments
1 Kilgour Wm H (Blanche)
2 Landriau W
3 Anderson E Mrs
116 Argue J Fenton phy

◆ O'Connor st intersects

132 Prendergast Forest (Margt)
134 Prendergast Ernest
136 Nixon Louise G Mrs
138 Cafferty Bertha Mrs
140 Day Florence M fur reprs
142 Morrison Cecil J (Verna)
144 Stockbridge Winifred
146 Milne Alex (Nina)
148 Stamos Geo C (Minnie B)
152 Besserer Elizth
156 1 Grist H T (Caroline)
2 Kehoe Francis J (Alice)
158 3 D'Aoust Dorothy Mrs
Carroll Isobel Mrs
4 Enright Alice S Mrs
160 1 Day Myrtle mus tchr
Day Jas R
2 Huband G B (Dorothy)
162 Montgomery Cassie M
164 Fawcett Wm A (Bessie)
168 Johnson Hilda Mrs
170 Ousley Edwd
174 Vacant
176½ 1 Stapleton B F (Theresa)
2 Vacant
3 Walker Chas C (Florence)
178 Norway Apts
Apartments—
1 Vacant
2 Draper E N
3 Campbell Gerald janitor
4 Vacant
5 Vacant
6 Vacant
7 Sparks R Russell
8-9 Vacant (2)
10 Vacant
11 Deeley B Mrs
12 Halley Jas (Jessie)
14 Reid John D
A Thompson Dell
B McCloskey Margt Mrs
C Cassidy Evelyn
D Goth Ethel

Street Contd—

◆ Bank st intersects

202 Allen's Taxi
Allen Wm
204 Blake Wm (Mary)
206 Harris Chas W (Mae)
208 Newton Alfred (Theresa)
210 McGrath Mathew J T (Mary)
212 Froome Henry H (Harriet)
214 Daley May Mrs
216 Kiggins Frank E (Matilda)
216½ Mooney Gertrude Mrs
218 Sparks Melbourne A
220 Lemieux Margt Mrs
220½ Burnett John
222 Pitcher John P (Yvonne)
224 MacLaren Jas (Mary)
226 McCagg Cornelius (Ada)
230 1 Williamson May Mrs
2 McGillivray G S (Flora)
234 Mooney Henry J (Mary)
236 Hambrook Bertha Mrs
238 Brown Elmer E P (Gladys)
242 Jardine Andrew J (May)
246 Crabb Louis K
Crabb Agnes Mrs

Street Guide Pink Pages 199

# 1936 O'CONNOR STREET-A

*SOURCE: MIGHTS*

Oblate Av
3 A Kiggins Marguerite Mrs
B Kemp Wm (Annie)
5 A Cole W A (Cecile)
B Guinette Henry (Orise)
7 A Lebeau Irene Mrs
B McIlroy Chas H (Frances)
9 Lalonde Hector
Sacre Coeur Convent
Scolasticat St Joseph

SOUTH SIDE.....
Ste Famille (R C) Church.

**O'CONNOR, runs south from Wellington, opposite West Block to Exhibition Grounds, Victoria, Central and Capital Wards**

EAST SIDE .....

7 Bell Tel Co Opr Dept
9 Victoria Barber & Beauty Shop
11 Pagoda Gift & Tea Shop
15 Butterworth J G Co Ltd coal dealers
17 Butterworth Chambers
Rooms—
1-2 Vacant
3 Vacant
4 Pythian Hall
5 Lens Craft Studio
6 Oakman Louisa Mrs
7 Arnold Wm (Jessie) caretaker
8 David Geo
9 Vacant

Street contd—

◆ Sparks st intersects

33 Louis Beauty Parlor
35 Loyer J B barber
37 REGAL BUILDING
First & Second Floors—
1st Field Brigade RCA
1st Field Battery RCA
2nd Field Battery (How) RCA
25th Field Battery RCA
51st Field Battery RCA
51st Field Battery CA
Third Floor—
Third Divisional Signallers
Fourth Floor—
Princess Louise Dragoon Guards

◆ Queen st intersects

59 Nininger Jack tobacco
61 Fong Luck
63 Grand Cafe
65 Kasouf Annie Mrs fruit
67 Kasouf Annie Mrs
69 Kelley Jas H gro

◆ Albert st intersects

71-77 Bytown Inn
Brigham Thos G (Eliza M)
73 Dunn Geo barber
79-83 Supertest Petroleum Corp Ltd Ottawa Div and Serv Station

◆ Slater st intersects

93 Powell's Cleaners & Dyers
95 Adanac Sweets
97 Sheen Alfred J (Abigal)
99 Morand Emma Mrs
101 Elliott Henry (Harriett)
103 Senn Florence Mrs
105-111 Vancouver Dining Hall
Armstrong Robt T (Louise)
Beckett G Gordon barr
115 Stirling Apartments
Apartments—
1-3 Vacant
Street contd—
119 Stirling Annex
1 King Jas B (Mary)
2 Perkins Norman (Beatrice)
3 Mulligan Albina Mrs

◆ Laurier av w intersects

Cities Service Oil Co Ltd
143 Lewis Wesley (Claire)
145 Manion John (Catherine)
149 Payer Hercula (Florida)
151 Comrie Willard (Ada)
153 O'Boyle John A (Annie)

◆ Gloucester st intersects

155 Kenwood Apartments
Apartments—
1 Tierney Helen
Tierney Margt
2 Street Harold D (Catherine)
3 Saxe Jos
4 Vacant
5 Davidson G P
6 Vaughan Katherine K
7 Kenney Lillian B
8 Galvin M Viola
Dunbar Kathryn M
9 McCarthy Myrtle Mrs
10 Boyd Jas E
11 O'Brien Lauda
12 Zimmon Harry
13 Daly Harold H (Ileen)
14 Dean Mary F
15 McNeill A Crombie(Mary)
16 Vacant
17 White Wm (Ellen) jan

Street contd—

◆ Nepean st intersects

189 Argue J Fenton phy
191 Legault Edgar E
193 McGann Patk (Nellie)
195 Valois Aurele (Naida)
199 Stratton Chas R chiro (Geraldine)
201 Wembley The
1 Coleman Harold S (Mary)
Klock Robt H (Grace)
1A Greenlees Ernest (Christina)
2 Abraham Chas (Helen)
3 Armstrong Gordon (Bertha)
4 Hopson Violet L

◆ Lisgar st intersects

205 Walton Apartments
Apartments—
A Madoar Geo W (Caroline)
B Brandstetter John G (Eva)
C Stephenson Phyllis M E
Stephenson Lois
D Thompson Wm (Kathleen)
E Marshall Elsel B (Isabel)
F Gauley David T (Mina)

Street contd—

207-11 Alden Apartments
Apartments—
1 Smith T J (Lina)
2 Graham Willard M
3 Hill Edith
4 Bangs Kirby
4A McKendry R
5 Hamilton Harry
6 Vacant
7 Edgar John
8 Blais Lorette
8D Barnes E G
9 Warner A B
10 Hawes Lottie Mrs
11 Flynn Violet
11F O'Rourke Maisie E
12 Moffatt Margt
12B Therriault Ronald
14 Miller Gerald E (Mabel)

Street contd—

221 Shapiro Chas E phy (Rose)

◆ Cooper st intersects

231 Vacant
235 Alford J H phy

◆ Somerset st intersects

239 McLachlin Colin
261 Bealth J Blanche
263 1 Williamson Geo
2 Gordon Alan S
3 Eckert Katherine
4 Williamson Geo
5 Allen Marjorie
6 Hearty Anna P
Hearty Jean

591 Clifton Apartments
Apartments—
1 Noonan Jas (Bertha)
2 MacKenzie Wm (Dorothy)
3 RiopelleJohn A (M M)
4 Weeks Lewis M Rev
5 Hill Harold T
6 Staite Leonard C(Phyllis)
Street contd—
◆ Third av intersects
597 Ferguson John A (Mabel)
599 Westwick Harry (Rubina)
601 Brown Geo S (Elizth)
603 Ross Jeannette M
◆ Fourth av intersects
607 Dow John R (Helen)
609 Alexander Clifford R(Jennie)
611 Stapledon Chas H (Lillian) real estate
613 Spooner Danl J (Jessie)
615 Wheeler Alfred H (Rose)
◆ Fifth av intersects

WEST SIDE .....
◆ Sparks st intersects
36-40 Zellers Ltd side entrance
◆ Queen st intersects

HUNTER BUILDING
Basement—
Dept of Public Works
First Floor—
Civil Service Commission
Royal Canadian Mounted Police
Finger Print Section
Second Floor—
Dept of Marine
Hydrographic Service of Canada
Radio Engineer Branch
Third Floor—
Dept of Fisheries
Dept of Marine
Treasury Branch Depts of Marine & Fisheries
Personnel Branch
Fourth Floor—
Dept of Marine
Fifth Floor—
Civil Service Commission
Dept of Marine
Dept of Fisheries
National Harbours Board
Sixth Floor—
Dept of Public Works
Civil Service Commission
Central Registry
Civil Service Commissioners
Seventh Floor—
Dept of Public Works
Eighth Floor—
Dept of Public Works
Ninth Floor—
Dept of Public Works
◆ Albert st intersects
70-80 Bell Telephone Building
82 Cottage Cafe
84 Yuen Long chinese laundry
86 Hamilton Harry barber
90 St Pierre Leda Mrs
◆ Slater st intersects
94 Dominion Stores Ltd groc
96 Cole Wm A Co The auctioneers
98 Curtis Apartments
Apartments—
1 Frederick Louise M
2 McCormack Hilda
3 Tasse Alfred (Audrey)
4 Pereira Alvarez
5 Vacant
6 Vacant
7 Yakovlyev Marie Mrs
8 Vacant
9 Vacant
10 Vacant
11 Vacant
12 Carrier Merwin W (Blanche)
Street contd—
100 Ellis Frank confy
100½ Lee Arthur shoemkr
102 Langdon Alfred barber
104 Shorey James (Annie)
106 Sanitary Market
106½ Absent
108 Model Pastry Stoppe
110 Youe Hong laundry
116 Rosslyn The bdg house
White Sarah A Mrs
118 Wolfe Nathan (Rosie) tlr
120 Langley's Ltd Cleaners
124 Vacant
126 Sang Yee laundry
◆ Laurier av w intersects
132 Absent
134 Lafreniere Alphonsine Mrs
136 Boyle Augusta
138 Little Alfred (Gertrude)
142 Booth Gordon E (Lillian) phy
◆ Gloucester st intersects
172 Rothesay Apts
Apartments—
B1 McCabe Jane Mrs
B2 Simpson Elsie A
B3 Sturgeon Elizth I Mrs
C1 Needham Elizth Mrs
C2 Watson F W Mrs
C3 Stanley Ruby E
Byles Louise Mrs Janitress
Street contd—
◆ Nepean st intersects
196 Daley Agnes Mrs
198 Kitchener Apartments
Apartments—
1 Burns Frank
2 Vacant
3 Hunter Donald C (Ethel L)
4 Rogers Gordon Mrs
5 Quarrington Earl (Dorothy)
6 McVeigh Thos F (Catherine)
7 Murphy May E
8 Lacelle Harold F (Frances)
9 Soulis Mark (Jenny)
10 Scoble Ernest B (Elizth)
11 Clifford Frank (Mary)
12 Kenny Wm R
13 Glasner Emile H (Katherine) janitor
Street Contd—
200 Sexton Geo B (Irene) phy
200A Preston Alicia J
◆ Lisgar st intersects
201 Ells Sidney C (Irene)
206 Macdonell J Allan (Lulu) Chalmers United Church
◆ Cooper st intersects
226 Glascott Mary Mrs
234 Larose Alex (Mary)
236 1 O'Gorman T J Mrs
2 Kirwan Mary T
238 Craig John E phy
◆ Somerset st intersects
240 Russell Maud
248 1 Hinds Arthur H (Mabel)
2 McCloy Wm J (Margt)
3 Bates Maud M Mrs
◆ MacLaren st intersects
274 Aylen Henry (Desiree)
276 A Slattery Jas G (Ida)
1 Emslie Gladys
3 Kemp Goldwin Mrs
4 Meadows Persie C
5 Bayly E M Miss
6 McLaughlin Kathleen R
McElroy Jos D (Florence) caretkr
278 Moffatt & Plunkett phys
Moffatt Herbt B (Eva)



†PROSPECT RD (Rockcliffe Park), runs east from Cloverdale rd to Lansdowne, second north of Mariposa rd
NORTH SIDE .....
Carter Chas R (Florence)
SOUTH SIDE .....
580 Greene Kenneth A (Edith)

PUTMAN AV, runs east from 70 Springfield rd to Beechwood av, Rideau Ward.
NORTH SIDE .....
55 Tubman Reed W (Sarah)
57 Vacant
59 Wilson Edwd E D (Colombe)
61 Leblanc Clement (Gracia)
63 Snow Jack M (Syrilla)
65 Laurence Geo (Freda)
67 Mark Frank A (Edna)
69 Putman Robt (Dorothy)
71 1 Noonan Harry (Enid)
2 Bonhomme Roland(Eileen)
3 Vacant
85 Carriere Oliva (Louise)
SOUTH SIDE .....
2 Jensen Frank (Lily)
4 Bernard Alex (Lillian)
6 McNicoll Paul J (Rita)
8 Poirier Paul J (Lucienne)
◆ Douglas av ends
14 Lepage Edwd (Edna)
14½ Tessier Alfred (Marie)
16 Vallee Achille (Irene)
16½ Levey John C (Nell)
◆ Langevin av ends
44 Cullen Patk (Molly)
Burke Lewis (Emily)
46 De Celles E Geo (Genevieve)
48 Vacant
50 Moor Herbt (Ruby)
52 Bonner John (Helen)
McGhee Helen Mrs
58 Laflèche Eugene (Rose)
58½ De Lorme Raymond (Helen)
60 Larouche Jos (Elizth)
◆ Champlain ends
◆ Chapleau av ends
86 Menard Rosario (Aurore)
92 Tremblay Dollard (Anna)
96 Vincent Albert (Parmelie)

QUEEN, runs west from Government Driveway to Bronson av, first south of Sparks, Central and Wellington Wards.
NORTH SIDE .....
◆ Government Driveway
◆ Confederation Square
◆ Elgin st intersects
35 Bradbury Bros brokers
37 Federal Confectionery Store
39 Karam N J (Sadie)
Ottawa Electrotype Foundry Ltd (rear)
41 Wilkins Wm E tlr
45 2-3 Hill J M typewriters and office specialties
4-7 Vacant (4)
53 FRASER BUILDING
Rooms—
10 O'Reilly & Belanger Ltd coal and fuel oil
11 McNally Jos F ins agt
Great West Life Assurance Co
Niagara Fire Insurance Co
Phenix of Paris, France
Provincial Insurance Co Ltd of England
Maryland Casualty Co
12 Hobbs F H & Son adjusters
14-15 Electrolux (Can) Ltd
16 Vacant
17 Absent
20 Vacant
21 Ottawa River Forest Protective Assn Ltd
22 Parker Advertising adv agents
23 Percival Herbert A barr
24-25 Fraser & Co lumber
26 Duclos Ralph L ins brkr
Continental Casualty Co insurance
Anglo-Scottish Ins Co Ltd
British General Ins Co of London, England
Wellington Fire Ins Co of Canada
Royal Scottish Ins Co of Glasgow, Scotland
General Casualty Co
American Auto Ins Co
Toronto General Ins Co
Fonciere Fire Ins Co of Paris
Northern Assce Co
General Accident Assce Co
Law, Union & Rock Ins Co of London Eng
Union Assurance Society of Canton
Great West Assurance Co
27 Rochester Lloyd B mining engnr
Rochester W Lawrence engnr
Rochester Danl B private office
Ceres Explorations Ltd
30 Lumbermen's Safety Assn
31 Canadian Lumbermen's Assn
32 Cameron & Co Ltd lmbr
33 Sims Richard J barr
34 Macdonnell G F KC barr
35-36 Vacant
40 Geene H L mfrs agt
41 Fraas Jas E ins
Gardner Jas D ins
Ocean Accident & Guarantee Corp Ltd
London & Lancashire Fire Ins Co
Employers Liability Assce Corp Ltd
Continental Ins Co of NY (Fire)
Union Fire Accident and General Ins Co of Paris
Zurich General Accident & Liability Ins Co Ltd
Guardian Assce Co Ltd
Commercial Union Assce Co Ltd
Liverpool & London & Globe Ins Co Ltd
Prudential Assce Co Ltd
St Paul Fire & Marine Ins Ltd (baggage)
42 Craig Arthur C barr
43 Taylor Robt G bldg contr
44 United Service Stations Ltd
Burgess & Gardner archts
45 Kiwanis Club of Ottawa Inc
50 Taylor L Fennings arch
51 Hall C W Co Ltd hay & grain
Dwyer Investments Ltd Estate of W H Dwyer
52 Vacant
53 Carleton Sandstone Co
Ottawa Insurance Agency
54-55 Horwood Allan W architect
Horwood Edgar L arch
Burritt & Horwood archs
Street contd—
57 Ottawa Elect Building (rear)
Ottawa Elect Rly Co Ticket Office
59 Bangs Chauncey W coal and coke

## 1936 QUEEN STREET-B

*SOURCE: MIGHTS*

Queen

61 Northern Elect Co Ltd elect supplies
67 Dept of Trade & Commerce weights & measures div
Dept of National Revenue Income Tax off shipping dept
71-75 Devlin R J Co shipping department

◆ Metcalfe st intersects

103 Dominion United Church Social & School Hall
105 Vacant
Centre Theatre (rear)
Murphy-Gamble Ltd (rear)
121 Elias Teniel confy
123 Robertson D Stewart & Son groc brkrs
British Consols Premium Exchange
125 Vacant
133 Citizen Building (rear)
137 Bryson Graham & Co (rear)
139 Lewis Stanley Ltd elect supplies

143 Alhambra Apts
Apartments—
1 Fairbairn Reta
2 Dicker Geo
3 Van Wurden Jennie Mrs
4 Adkins Wm
Maloney Wm
5 Leclair Jas A (Mary)
6 Hurley Peter
7 Vacant
8 Potts Edwd B
9 Vacant
10 Vacant
Street contd—

◆ O'Connor st intersects

167 RCMP "A" Division
189 Imperial Cabs
Chateau Cabs
Bank Street Cabs
191 Cameron Geo general store equipment
195-197 Metropolitan Stores Ltd (rear)
199 Vacant
201 Office Specialty Mfg Co Ltd
203 Underwood, Elliott, Fisher Ltd adding and bookkeeping machines
Underwood Typewriters
Sundstrand Adding Machine
Hygiene Products Ltd
205 Carroll Clevis beauty parlor
207 Gould's Rental Library (side entrance)

◆ Bank st intersects

217 Courtney F J & Co furn dealers
219 Stephen Building
RCMP Supply Stores

221 Kemnay Apts
Apartments—
1 Landreville Jos N
2 Wilson Chas G (Antoinette)
3 Goodall C M Mrs
4 Mercer Henry (Hilda)
5 Maurice Simone
Maurice Laurette
Maurice Yvonne
6 St Louis Chas W (Florence)
7 —
8 McKinnon J E Mrs
Street contd—
223 Paint Service Ltd
227 Belle Claire Hotel Ltd

233-237 JOURNAL BUILDING
Journal Pub Co of Ottawa
Rooms—
Second Floor—
Central Can Exhibition Assn
200 Board of Trade
Automobile Club of Ottawa
Sanitary Metal Cap Corp of Canada Ltd dairy supplies
201 Norris - Patterson Ltd adv agencies
Third Floor—
301 Vacant
302 Store room
303 Vacant
304 Journal Publishing Co Service & Promotion Dept
305 National Dairy Council of Canada
306 Model Aircraft League Aviation League of Can
307-308 Ottawa Credit Exchange Limited
Associated Credit Bureaus of Ontario & Quebec
309 Candn Flying Clubs Association
Candn Aviation Magazine
310 Grant Geo S Construction Co Ltd
Fourth and Fifth Floors—
British Ministry of Pensions
Sixth Floor—
Journal Publishing Co of Ottawa editors and reporters
Ottawa Farm Journal
Seventh Floor—
Mechanical Department
Journal Publishing Co of Ottawa
Street contd—
239 Deisher Walter N Ltd auto garage
245-255 Morris R O auto dlr
259-261 Parkers Cleaners & Dyers Ltd (rear)
263 Imperial Tobacco Co of Can Ltd
Houde B Co Ltd (Quebec) whol tobacconists
265 Crofton Apartments
1 Croft Wm E (Anna)
2 Vacant
3 O'Brien Patk
4 Vacant
267 Imperial Tobacco Co of Can Ltd premium dept
271 Calbeck Wm barber
273 Murray Rose Mrs

◆ Kent st intersects

291 Sparling Percy (Mabel)
293-295 Vacant
299½ Workman A & Co Ltd (rear entrance)
301 Graham Bros rear entrance
303 Eastern Motors (rear entrance)
317-319 Crabtree-Miller Ltd engravers

◆ Lyon st intersects

333 Pink's Duco Paint Shop
339 Fleming Thos machy
341-5 Pink's Ltd Garage
381-383 Hutchings & Patrick Ltd mfg stationers
Coca Cola Co of Can Ltd garage
385 1 Brown Robt Mrs
1A Bourgault Madeline
2 Williams Thelma D
3 Harrison W J
4 Allison Gertrude A

◆ Bay st intersects

403 1 Robertson Alex
Robertson Annie
2 Kirk Marie Mrs
3 Mansell Percy T (Henrietta)
407 Dempsey Grace M Mrs
409 1 Puddicombe Harry (Florence)
2 Beattie Geo A (Jennie S)
411 1 Campbell Jas B
2 McKee Norman F
3 Macdougall Harry C (Gladys)
439 Chapel of Christ Church Cathedral
Lauder Memorial Hall
441 Hughson W C Mrs
443 Prinsep Garnet T (Mannie'

445 A Hartney Edwd H
Blackburn H Mrs
Davies Edith H
B Cope Wm (Susan)

SOUTH SIDE .....
Police Court
Police Headquarters
Ottawa Family Court
Mothers Allowance Commn
Superintendent of Bldgs
City Paymaster
Confederation Square

◆ Elgin st intersects

48-50 Vacant
52 Marie Carleton Beauty Salon
54 Lewis Bros Ltd hardware
60 Bell Telephone Queen Exchange
66 Canadian Natl Live Stock Records Bldg
Can Natl Live Stock Recds
68 Vacant
70 Dept of National Revenue (Customs Excise Postal Branch)

72 ROBINSON BUILDING
Dept of Marine
Radio Branch Receiving License Section
72½ Vacant
78 Kavanagh Bros gros
80 Dominion Rubber Co Ltd
84 Richelieu Coals Ltd
86 Parks Harry B (Ella M) electric contr
88 Blondeau Jos furrier
90 Ross Geo G (Lida)
92 Black & White De Luxe Barber Shop
91 Harvey Signs

◆ Metcalfe st crosses

102 Bradley J M Mrs
101 O'Neill Mary
106 McCuaig Margt Mrs
118 Boucher Exilda Mrs
120 Gulimette Stephanie Mrs
124 Evans & Kert Ltd staty
126 Runge Press Ltd The
128 RUNGE BUILDING
Rooms—
1-2 Vacant
3 Conservative Dominion Headquarters
4-5 Runge Press machine room
6 Manton Bros printers' supplies
7 Leblanc Nelson staty and ptg supplies
8-9-10 Martin Wm T shoes wholesale
11-15 Runge Press warehse
Street contd—
130-132 INVESTMENT BLDG
Employment Service of Can
Ontario Dept of Labor
134 Monson's Cleaners & Dyers
136 Hodgins Clarence (Amy)
Shepherd Geo (Emma)

138-142 MACKENZIE BLDG
Equipment & Supply Branch P O Dept
146-152 Garland John M, Son & Co Ltd whol dry gds

◆ O'Connor st intersects

Hunter Bldg (side entrance)
178 BRYSON BUILDING
Second Floor—
Medical Branch—Dept of Natl Defence
Third, Fourth & Fifth Floors—
Customs Excise Laboratory Dept of Natl Revenue
180 Federal Typewriter Co Ltd
Noiseless Typewriter
Remington Noiseless Typewriter
Ellams Duplicators
Kardex Visible Equipment and Flex-i-file
Marchant Calculating Machines



## 1936 QUEEN STREET-C

*SOURCE: MIGHTS*

201 Norris - Patterson Ltd adv agencies
Third Floor—
301 Vacant
302 Store room
303 Vacant
304 Journal Publishing Co Service & Promotion Dept
305 National Dairy Council of Canada
306 Model Aircraft League Aviation League of Can
307-308 Ottawa Credit Exchange Limited
Associated Credit Bureaus of Ontario & Quebec
309 Candn Flying Clubs Association
Candn Aviation Magazine
310 Grant Geo S Construction Co Ltd
Fourth and Fifth Floors—
British Ministry of Pensions
Sixth Floor—
Journal Publishing Co of Ottawa editors and reporters
Ottawa Farm Journal
Seventh Floor—
Mechanical Department
Journal Publishing Co of Ottawa
Street contd—
239 Deisher Walter N Ltd auto garage
245-255 Morris R O auto dlr
259-261 Parkers Cleaners & Dyers Ltd (rear)
263 Imperial Tobacco Co of Can Ltd
Houde B Co Ltd (Quebec) whol tobacconists
265 Crofton Apartments
1 Croft Wm E (Anna)
2 Vacant
3 O'Brien Patk
4 Vacant
267 Imperial Tobacco Co of Can Ltd premium dept
271 Calbeck Wm barber
273 Murray Rose Mrs
◆ Kent st intersects
291 Sparling Percy (Mabel)
293-295 Vacant
299½ Workman A & Co Ltd (rear entrance)
301 Graham Bros rear entrance
303 Eastern Motors (rear entrance)
317-319 Crabtree-Miller Ltd engravers
◆ Lyon st intersects
333 Pink's Duco Paint Shop
339 Fleming Thos machy
341-5 Pink's Ltd Garage
381-383 Hutchings & Patrick Ltd mfg stationers
Coca Cola Co of Can Ltd garage
385 1 Brown Robt Mrs
1A Bourgault Madeline
2 Williams Thelma D
3 Harrison W J
4 Allison Gertrude A
◆ Bay st intersects
403 1 Robertson Alex
Robertson Annie
2 Kirk Marie Mrs
3 Mansell Percy T (Henrietta)
407 Dempsey Grace M Mrs
409 1 Puddicombe Harry (Florence)
2 Beattie Geo A (Jennie S)
411 1 Campbell Jas B
2 McKee Norman F
3 Macdougall Harry C (Gladys)
439 Chapel of Christ Church Cathedral
Lauder Memorial Hall
441 Hughson W C Mrs
443 Prinsep Garnet T (Mannie'

# 1936 QUEEN STREET-D

*SOURCE: MIGHTS*

Dalton & Remington Adding Machines
Powers Accounting & Tabulating Machines
Jones Edith Mrs pub stenog
Esdale Copying Office
182 Simon Jos E furs
184 Draperies & Novelty Studio
186 Daviau Anna Mrs
Uptown Taxi The
188 Reid Jas jwlr
190 Charm of Ottawa corsets
Nichol A Mrs
192 Egoist Library The
194 Johnston J W interior dec
196 Superior Beauty Parlor
198-200 St Charles Hotel
Hall Lawrence J (Ida)
204-208 Vacant
210 Vacant
◆ Bank st intersects
244 First Floor—
Bryson Graham Ltd repair shop
Second Floor—
Bryson Graham Ltd storeroom
Third Floor—
Bryson Graham Ltd storeroom
246 Scarfe & Co Ltd paints and varnishes
250 Sheppard J Edmund (Matilda)
252 Ralph's Tire Shop
252A Lawton Robt
254 Otis Fensom Elev Co Ltd
254½ Vacant
260 Anderson Wm
Renaud Emil
Sheppard Glen
Skartsairis Theodore Rev
Mills Evan C
Saaro Alex
Ratcliffe Elizth Mrs
Toy Harry (Shirley)
Parish Gordon
264 Bourk's Tire Shop
Bourk Thos M (Ethel)
266 Central Taxi
Dioguardi Anthony (Marie)
268 Brewers Warehouse
268½ Vacant
270 Liquor Control Bd of Ont
272 Mutual Services battery service
◆ Kent st intersects
288-292 Vacant
294 O E Rly garage
316-318 Pallister Peter E vet surg
320-324 Vernier's Tire Shop
Gutta Percha & Rubber Ltd
326 Goderre John (Eva)
328 Patent & Copyright store rms
◆ Lyon st intersects
338 Capital City Products Ltd food products
Marshall H D Ltd mfrs agents
340 Coca Cola Co of Can Ltd
344-48 Modern Machine Co Ltd
380 Payne Abraham (Eleanor F)
382 Comber Percy J auto tops
384 Queen St Garage
◆ Bay st intersects
404 Fleck Annie Mrs
406 Vacant
408 Vacant
410 Warren Geo (Elizth)
422 Aletca The
Apartments—
1 Masta Alice F
2 Gibbons Annie Mrs
3 Leahy Thos J
4 Leslie Jas C (Violet)
5 Gibbons Edwd Mrs
6 Stevenson H Lloyd (Margt I)
7 Egan Harold J
Street contd—
424 McMullen Catherine Mrs
426 Charbonneau Jos E (Mary E)
432 Annable Wm (Mary)
434 1 Ross Eva Mrs
2 Dalton Harold I (Dora)
3 Archard Arthur S (Hilda)
4 Heathorn K S (Margt)
5 Percy John S (Elizth)
438 Acland Fredk A (Elizth)

**QUEEN WEST, runs west from 505 Wellington to Broad, Victoria Ward.**

NORTH SIDE .....

◆ Britannia st ends
◆ CNR crossing
25 Corporation of Ottawa (meter department)
◆ Duke st ends
Civic Garage
83 Beaudet Apts
1 Weatherall Cameron (Daisy)
3 Jacques Lorenzo
4 Bouchard Cora Mrs
Basement—
Morris Edwd G (Mabel) caretaker
83½ Popes May Mrs
◆ Lloyd st intersects
93 Ryan Margt gro
95 Carrier Octave (Edna)
97 Fontin V Mrs
99 Tessier Lillie Mrs
101 Artelle Jos (Maud)
103 Renaud Alfred (Mary A)
107 Desarmo Francis (Bertha)
109 Albert Eugene (Rose)
111 St Denis David (Emelva)
113 Queen West Shoe Repair
Toneck Denis
115 Hebert Jos rest
117 Larocque J M (Rhea)
119 Vacant
◆ Booth st intersects
123 De Luxe Restaurant
125 Ostrout Jas (Claudia)
127 Beaupre Amelia Mrs
129 Lavigne Emelia Mrs
131 Jolicoeur John (Lydia)
133 Gagne Leo (Mary)
133½ Desjardins Agnes Mrs
135 Carriere Irene Mrs
141 Moisan Louis (Annie)
◆ Sherwood st intersects
145 Carriere Emile (Albina)
147 Routhier David (Margt)
149 Foisy Rose Mrs
151 Bois Pierre I
151½ Roy Frank (Pearl)
153 Bonenfant Fred (Rose A)
157 Legendre Cordelia Mrs
Belmaire Theophile F barber
157A Gravelle Andre (Mary)
157B Belmaire Theophile F
159 Renaud Leo A (Desneiges)
159½ Neilson Wm (Nellie)
◆ CPR crossing

SOUTH SIDE .....

42-44 Welch J R garage
46 Standard Brands Ltd
70 Antoine Abraham rest
◆ Lett st commences
72 Segal David gro
74A Chitouras Nicholas (Viola)
74B Johnston Edwd (Margt)
74 O'Leary Danl M
76 Masson Ovide (Amanda)
76A Lafontaine Gilbert (Maria)
76B Bertrand Adrien
Bertrand Edwd
78A Laberge Emile (Regina)
78½ Renaud Emile (Beatrice)
80A McBride John T (Jennie)
80-82 Boivin Henri gro
Boivin Henri (Alice)
82A De Champlain August (Regina)
Paquette Lucien (Yvonne)
86 Milks Danl (Alexandra)
96 Dominion Stores Ltd gros
◆ Lloyd st intersects
98 Berezin Saml (Fern) tlr
100 Boulianne Victor (Gracia)
102 Preston Walter K (Eliza)
104 Dupuis Paul (Rose)
106 King Edward Barber Shop
108 Deslauriers Philippe (Marie)
110-118 Dept National Defence (Central Medical Stores)
◆ Booth st intersects
120-122 Alert Meat Market btchrs
124 Davidson & Jacques elect reprs

# 1936 SLATER STREET-A

*SOURCE: MIGHTS*

308 Townley Philip F
309 Surtees Wm S (Alice)
310 Vacant
311 Remits Ernest L
312 Williams Harriet
313 Powers Nicholas
314 Chilton Geo E
315 Graham Orma
316 MacLaughlin John
401 Sundberg E O
402 Toller Guy
403 Bryson George J
404 Quayle Thos W
405 Chamberlain —
406 Murray Archibald
407 Gleeson Philip
408 Brant John W
409 Lauder Fredk H
410 Elton Victor Major
411 Girouard Hector Col
501 Bowker Edgar
502 Jalbert Cecile H Mrs
503 Vacant
504 Herring R Allan (Edith)
505 Swayne Verna
506 Dumoulin Lucette
507 Vacant
508 Lachance Rene (Yvette)
509 Dalgliish Florence
510 Billings Braddish Mrs
511 Prudhomme Oliver
601 Vacant
602 Johnson Jessie Mrs
603 McGillis A Mrs
604 Bradley Gerley Mrs
605 Cossman Paul
606 Kincaid J F
607 McNiven David Lt-Col
Gale Alfred V
608 Allen Archie
609 Dudley Lillian
610 Alexander Beatrice Mrs
611 Vacant
Street contd—
◆ Elgin st intersects
45 Franklin John Mrs
Keevil Charles
47 Vacant
83-85 Central Garage
89 Landreville Mederic jr (Dollas)
93 Wing Clifton N (Margt)
◆ Metcalfe st intersects
121 Hudson Thos (Isabella)
123 Crawford Jas (Rose)
125 Curran Mary B
127 Lewis Thos G (Jennie)
131 Thompson John (Florence)
133 Vain Eugenie Mrs
135 Absent
137 Cluff Edith Mrs
◆ O'Connor st intersects
171 Coyne Margt
175 Tremblay Alex (Albertine)
177 Cullen Anthony J (Laura)
179 Clarmont Henry (Julia)
183 Nagle Thos (Evelyn)
Native Sons of Canada club
187 Barnard W R Paper Co Ltd
191 Charlebois Jos L
193 James Lillian Mrs
197 Menard Emilie Mrs
Papin Emile J (Alberta)
Dependable Delivery
199 Dubois Geo (Anna)
203 Barnaby Albert L (Georgina)
205 Donaghy Ellen Mrs bdg hse
209 Philip Arthur
211 Jerrold L A Vard
215 Essex Apartments
Apartments—
1 Joannisse Clifford (Ausilda)
2 Pommainville Felix beauty parlor
3 David Samuel (Annie)
4 Lobel Morris (Rebecca)
5 Karam Elias
6 Maloney Jas (Irene)
Street contd—
217 Vacant
◆ Bank st intersects
239 Vacant
241 Vacant
243 Sparton Securities Co Ltd
247 Gillespie Amy J Mrs
249 Gilpin Everett
251 Ryan Chas (Mary)

257-265 Federal Apartments
Apartments—
A Milkie Edwd
1 Chabot John L (Eileen)
2 Trussell Henry (Isabel)
3 Kavanagh Irene Mrs
4 Vacant
5 Coxon Eleanor Mrs
6 Mason J
7 McKay Edith
8 Rutherford Pearl
9 Coleman Edgar R A
9A Vacant
10 Hill Harry
11 Brookes Wm R (Gladys)
12 Chamberlin Winnifred Mrs
13 Vacant
13A Vacant
14 Lawton Arthur A (Mary)
15 Buck Wm E (Arnetta)
16 Foreman Sydney R Rev (Greta)
17 Burns Florenz Mrs
18 Gilchrist Ernest J (Mabel)
19 Stephens Rose Mrs
McLellan Jas P (Rose)
20 Strike Carl E (Rose)
21 Dey Edwd W G
22 Petepiece Lillian E Mrs
23 Walton Marion
24 Heanin Thos
25 Hildred S F (Muriel)
26 Pelletier Rose Mrs
27 Preece Harry (Gladys)
28 Purcell Mary C
29 Sallans Henry R (Helen)
30 Thompson Florence G
31 Gillanders Wm R
Basement Campbell Alex (Olive) caretkr
Street contd—

269 Majestic Apartments
Apartments—
1 Lapointe Annette
2 Smith Ruby
3 Blais Mac L
4 Drolet Anthony J (Muriel)
5 Kennedy Pearl
6 Landry Rita M
7 Ingram Roy
8 Kilgore Dorothy F
9 Hinchey Edwd H office
10 Saumweber L
11 Wilson J May
12 Riddle Ivy G
13 Quinn Theresa
14 Martin M H Mrs
15 MacKeracher Kathryn
16 Forde M R
17 Kincaid Kate
18 Garneau S Mrs
19 Morlock Gerald F
Street contd—

273 Imperial Apts
Apartments—
1 Fairchild Helen
2 Westlake Regina
3 Willits Margt Mrs
4 Penner Oswald L
5 Edge Muriel M
6 Jackson Bernice
7 Coghill Helen
8 Logan Jean
9 Bedingfield Arthur
10 Gebbie Hugh G (Jessie)
11 Simpson Ena M
12 Vacant
13 Vacant
14 Vacant
15 McKillican Katherine
16 Weekes Norma J
17 Campbell Ethel Mrs

# 1936 SLATER STREET-B

*SOURCE: MIGHTS*

◆ Bank st intersects
239 Vacant
241 Vacant
243 Sparton Securities Co Ltd
247 Gillespie Amy J Mrs
249 Gilpin Everett
251 Ryan Chas (Mary)

257-265 Federal Apartments
Apartments—
A Milkie Edwd
1 Chabot John L (Eileen)
2 Trussell Henry (Isabel)
3 Kavanagh Irene Mrs
4 Vacant
5 Coxon Eleanor Mrs
6 Mason J
7 McKay Edith
8 Rutherford Pearl
9 Coleman Edgar R A
9A Vacant
10 Hill Harry
11 Brookes Wm R (Gladys)
12 Chamberlin Winnifred Mrs
13 Vacant
13A Vacant
14 Lawton Arthur A (Mary)
15 Buck Wm E (Arnetta)
16 Foreman Sydney R Rev (Greta)
17 Burns Florenz Mrs
18 Gilchrist Ernest J (Mabel)
19 Stephens Rose Mrs
McLellan Jas P (Rose)
20 Strike Carl E (Rose)
21 Dey Edwd W G
22 Petepiece Lillian E Mrs
23 Walton Marion
24 Heanin Thos
25 Hildred S F (Muriel)
26 Pelletier Rose Mrs
27 Preece Harry (Gladys)
28 Purcell Mary C
29 Sallans Henry R (Helen)
30 Thompson Florence G
31 Gillanders Wm R
Basement Campbell Alex (Olive) caretkr
Street contd—

269 Majestic Apartments
Apartments—
1 Lapointe Annette
2 Smith Ruby
3 Blais Mac L
4 Drolet Anthony J (Muriel)
5 Kennedy Pearl
6 Landry Rita M
7 Ingram Roy
8 Kilgore Dorothy F
9 Hinchey Edwd H office
10 Saumweber L
11 Wilson J May
12 Riddle Ivy G
13 Quinn Theresa
14 Martin M H Mrs
15 MacKeracher Kathryn
16 Forde M R
17 Kincaid Kate
18 Garneau S Mrs
19 Morlock Gerald F
Street contd—

273 Imperial Apts
Apartments—
1 Fairchild Helen
2 Westlake Regina
3 Willits Margt Mrs
4 Penner Oswald L
5 Edge Muriel M
6 Jackson Bernice
7 Coghill Helen
8 Logan Jean
9 Bedingfield Arthur
10 Gebbie Hugh G (Jessie)
11 Simpson Ena M
12 Vacant
13 Vacant
14 Vacant
15 McKillican Katherine
16 Weekes Norma J
17 Campbell Ethel Mrs
18 Clark G
19 Webb Winifred
20 Goren J
21 Beaucage Tillie
22 Vivarels Veronica
23 Vacant
24 Ball Herbt M
25 Graham John M (Lillian)
26 Mercier Henri A (Florence)
27 Pearce Kathleen
28 Beaucaire Bert
29 Doohan Victor (Anne) caretaker
Street contd—
277-279 Brake Service Stn Ltd
◆ Kent st crosses
301 Ottawa Car Mfg Co Ltd
305 Canadian Institution for the Blind rest
315 Hall Patk (Nellie)
Bose Beatrice mus tchr
347 Risto Wm (Edith)
349 Gooden Alfred (Bella)
351 Proulx Albani (Bertha)
Masson Henri (Germaine)
353 Scissons Anne E Mrs
355 Whitney Levi W
◆ Lyon st crosses
367 Costello Thos
367½ Vacant
369 Vacant
375 Ritchie Sarah Mrs
379 Patrick Jack
Louden Arthur (Nina)
383 Hill Earl R (Ethel)
385 Girard Ovila (Victorine)
387 Sadlier Beatrice Mrs drsmkr
389 Eades Letie
Eades Barbara
391 Martin Guy D (Nettie)
◆ Bay st intersects
453 MacRae Andrew (Christine)
455 Letellier d'St Just Jean C (Emma)
457 Robinson Laura Mrs
459 Lynch Ernest J (Genevieve)
461 Karayanis John
463 Layeux Archd C (Sarah)
465 Short Olive Mrs
467 Apartments—
1 Wilson Vera
2 Hall Violet
3 Gourley Alice Mrs
4 McRae Helena Mrs
5 Whyte May M
6 Vacant
7 Smith Margt
8 Russell Bertha Mrs
9 McGuire Melita
10 Harris Mary
Harris Irene
11 Young Fyvie
12 Noel Marie B
13 Beach Erma F
14 Sparrow Isobel
Street contd—
475 Gavan Michl J (Alice)
477 Shepherd Jas (Rebecca)
479 Lyon Geo M (Margt)
481 Hillview Apartments
1 MacPhee Dorothy H
Adams Jeanne M
2 Hamilton Winnifred
Hamilton Mary
3 Houston Alice
Houston Helen
4 Sherwood Grace F Mrs
5 Daechsel Fred A (Ella)

SOUTH SIDE .....

22-24 CANADIAN BLDG
Dept of National Defence
Royal Canadian Air Force
Royal Canadian Navy

28-30 WOODS BUILDING
Dept of National Defence
◆ Elgin st intersects
52 Scrivens Fred C shoemkr
60-62 Broniszeski Steve (Josephine)



# 1936 SLATER STREET-C

*SOURCE: MIGHTS*

66 Ottawa Badminton Club
82-88 Ottawa Gas Co (distribution dept)
92 O E Co sub-station
94 Shepard Service auto garage
◆ Metcalfe st intersects
110 Queen Taxi
112 Saikelay Nicholas confy
114 1-2 Saikelay Nicholas (Nellie)
3 Rollo Fred
MacIlhinney Marjory
Sarazin Theo L
4 Fong Louie
Fong James
116 Goren A Mrs
Johnston Thos (Catherine)
118 Shaw Dairy
122 Mark Bros Indry
Mark Ching
124 Gallinger Albert (Mary)
126 Shaw's Dairy garage
128 Soulliert Jos A (Marguerite) rooming house
132 Prefontaine Louis (Bertha)
136-138 Derlingcourt Apartments
Apartments—
A Rogers Raymond C (Lucy)
B Cole John H (Ethel)
1 Howey Richd W (Frances)
2 Leslie Margt Mrs
3 Hershcovitz Louis (Rosie)
4 Sabourin Anna Mrs
5 Sheppard Alfred
6 Deroulin Irene Mrs
7 Lester W W (Helen C)
8 Groulx E Mrs
9-10 McElroy Geo E (Florence)
11 Lukemeyer Ernest R (Doris)
12 Vacant
14 Vacant
15 Vacant
16 Frezell Helen G
17 Riddle Yvonne
19 Clarke Victor (Estella)
Stratton Edward (Margt) janitor
Street contd—
144 Leduc Elmire
The Little Shop Around the Corner milnry
146 1 Carter Jas S (Tessie)
2 Hall John D Mrs
3 Shane Howard O (Muriel)
4 Todd Mabel I
5 Ainslie Marion
6 Costello Edwd B (Eleanor)
152 Thicke Wm H engraver
154 A Meek Kenneth R (Mildred)
B Lafleur Albertine Mrs
C Kelly Fred
D Fuoco Frank (Irene)
5 Stagg Dellema Mrs
◆ O'Connor st intersects
180 Campbell Motors Ltd service dept
186 Imperial Garage
188 Eclipse Plating Service
192 Baker Peter (Rose)
200 Salvation Army Citadel No 1
208 Gervais Adrien (Jennie)
Lecompte Napoleon watch repairs
210 Pilon Telesphore (Clara)
212 Miller Maud Mrs
◆ Bank st intersects
232 A Hammerstrom Claude C (Dorothy)
1 Vacant
2 Abraham Louis (Agnes)
3 Parsons Jas (Violet)
4 Vacant
234 Lerey Sign Co
236 Garrioch Godard & Co elect contrs
238 Rushlow Lois
244 Keniston Horace tlr
Cook Arthur
244-244½ Arco Radio
248 Vacant
250 Howith Geo D real est
Morrisburg - Waddington Transportation Co Ltd (rear) Mills A K & Co marble workers
252 Mantha L Mrs
260 Department of Mines storeroom
262 Douglas J R Ltd sheet metal works
Kent School
◆ Kent st intersects
270 Platt Hugh (Emma)
272 Ellis Hector W (Jean)
274 Houlahan Ellen Mrs
276 Nicholson Arthur (Margt)
278 Davey Florence L Mrs
280 Provost Oscar (Annie)
282 Nunn Edgar W (Jennie)
284 Knight Elizth H Mrs
312 Ottawa Car Mfg Co mach shop
Armstrong Siddeley Motors Ltd aeroplanes
324 Prescott Jas (Jean)
330 Low Fredk R auto body wks
334 Denmark John (Sarah)
336 Rodney Robt E (Ida)
338 Flesher Morris (Kathleen)
352 MacArthur Arthur H (May)
354 Gadbois L Jas (Ella)
◆ Lyon st intersects
360 Pleydell Apartments
Apartments—
McDougall Hugh (Gladys) caretkr
1 King Alice M Mrs
2 Agar Jane Mrs
3 Johnson Helen Mrs
4 Griffin Helena Mrs
5 Roberston Jas A (Alice)
6 Dooner Mary Mrs
Street contd—
368-70 Central Apartments
Apartments—
1 Walker G W (Florence)
2 Quesnel E L (Albertine)
3 Armstrong Annie Mrs
4 Richardson Ira E (Caroline)
5 Pearce Fredk G (Minnie)
6 Carter Della W
7 Michaud Lauretto
8 Black Eva M
A Killarn Veronica M Mrs
Street contd—
374-376 Slater Apartments
374 6 Shaver Ira G (Bertha)
7 Dery Leo J (Lillian O)
8 Auger John J
9 Thomson Minnie
10 Hemphill Fred A (Margt)
376 1 Fogarty Wm (Theresa)
2 Wallace E G (Catherine)
3 Archambault Alex (Constance)
3A Davis Robt Mrs
4 Fisher John Rev (Annie)
5 Grser Grace S
Ritchie Margt E
Street contd—
380 Menard Emile (Gladys)
382 Robertson Jos (Mary)
384 Dundas John F (Mary)
386 McConnell Alex (Sarah)
392 Yurek Mitchell (Frances)
◆ Bay st intersects
408 Waldron Apartments
Apartments—
1 Kostka Josephine Mrs
2 Tilley Agnes R Mrs
3 Worden Bertha L
4 Blackburn Edna Mrs
5 Richardson Harold G
6 Woods David J (Alice)
7 Wilson Henry (Mary) jan
Street contd—
412 O'Neill Timothy A (Mary)
2 Buckland H (Melba)
3 Rosser Ronald
414 O'Neill Apts
1 McFadden Franklin (Sarah)
2 Lane Veronica M
3 Hamilton W M R (Ruby)
414A Proctor John
416 McLaurin A S (Florence)
418 Comerford Michl T (Theresa)
420 Brennan John (Mary A)
422-426 Ottawa Car Co's Brass Foundry
428 Provincial Dept of Health (Laboratories)
Water Works Dept, Booster Station
452 Vacant
458 Vacant
478 Leggo John (Margt)

98 Wilson Ida M
100 1 Lynch Emmett A (Alverda)
2 Halden John (Gertrude)
3 Iggleson Victor A (Grace)
102 Bleeks Delmer C (Lola)
104 Sadler Chas A (Blanche)
106 Hayes J Hamilton (Gladys)
109 Burke Edwd (Mary Anne)
112 Smyth Arthur G (Elizth)
118 Blewett Robt (Marjorie M)
122 Boyd David G (Elizth)
124 Shouldice Geo R gro
◆ Gladstone av intersects
126 Lusk Agret (Lillian)
128 Carmody Jos H (May)
130 McLeod Geo (Mabel)
132 Jodouin Ludger (Graziella)
134 Cowan Bertha Mrs
136 1 Barrette Wilfred (Eugenie)
2 Murphy Edwd J
138 Johnson B Henry (Elizth)
140 Leech Wm C (L Maude)
142 Hodges Wm J
144 Bedard Andre J (Rhea)
146 Wilkins Alfred (Bertha M)
148 Manion Thos P
150 Humphreys Geo (Gertrude)
152 Byron Fredk (Margt)
154 Ralph Denis C (Gabrielle)
158 Joyce Chas D (Edith)
160 Virtue J Stanley (Lottie)
162A Johnson Duncan (Eleanor)
B Vacant
C Robillard J A Gaudeas (Albertine)

SPARKS, runs west from Connaught place, foot of Wellington and Rideau sts, to 446 Wellington, Central and Wellington Wards.

NORTH SIDE .....

Connaught Place
Post Office
◆ Elgin st intersects
47 Vacant

51 BROKERS EXCHANGE BUILDING

Rooms—
100 Angel's Beauty Salon
102-5 Yates Harry A chiropractor
106-108 Holdaway L J R chiropractor
200-205 Confederation Life Assn
300-302 Davis R Bruce & Co chart accts
304 Fripp Herbt D ins agt
Davis Elmore A ins agt
305 Vacant
400-402 Allen & Rollaston Ltd dental lab
403 Vacant
404 Vacant
405-6 Vacant (2)
501-504 Dominion Bridge Co Ltd

Street contd—
53-5 Vacant
57 Goldstein Wm & Co cigars & tobacco
59 Nu Vogue Ltd ladies' wear
61 Hope Jas & Sons Ltd stats

63 HOPE CHAMBERS

Rooms—
101 Way W J P mfrs agt
102-103 McKechnie & Co accts
McKellar Park Golf Club
104-105 Crocker Wm G bldg supt
106 Campbell D L bldg contr
107 Pennock Engineering
108 Vacant
109-10 Community Secretarial Service pub steneg
Quayle Albt W chartered acct
111 McCann David ins brkr
Gillis Walter C ins brkr
112 Consumers Coal Co
Belanger Jos A ins brkr
201 Vacant
202 McLennan A Gordon ins agent
Stewart Alan ins agt
203 Vacant
204 Vacant
205 Vacant
206-8 Cole Wm A Co The auctioneer
209-210 Emra F H & Partners civil engnrs
Rideau Concretes Ltd
211 Cole Wm A Co auctnrs
Cole T Bert trustee
212 Vacant
301 Soper Walter E mfrs agt
302-305 Dunne & Soper Ltd office equip
306-307 Smith Alex C & Co Ltd investments
Thatched Roof Mfg Co Ltd
308 Rockland Chemical Co
309-10 Chamberlain & Hudson ins brokers
311 Mulhall John chart acct
312 Dunne & Soper Ltd storeroom
401 Consulate General of Cuba
402-403 General Motors of Canada Ltd
404-12 Commandery in Canada St John Ambulance
501-503 Gesche O A Ltd lds tailors
504-5 Preston G Gerald custom tlr
506-8 Candn Association of Garment Mfrs
509-511 Boucher & Heron barrs
510 Boucher G Russell barr
512 Arno Mines Ltd
601-3 Bilsky Saml mfrs agt
Adanac Mfrs Distributors Ltd
Denisteel Corp Ltd
604-5 Vacant
606-610 Christian Science Reading Room
611 Pinhey Chas H civil engnr
Pinhey Harold K office
612 Ravenscroft Wm chiropodist
701-2 Cow River Mines Ltd
703-705 Fernefashion Studio dressmaking
706-8 Hazelgrove & Mills archs
709-711 Twentieth Century Women's Liberal Assn of Can
Young Men's Liberal Club of Ottawa
Twentieth Century Women's Liberal Club of Ottawa
Twentieth Century Men's Liberal Club of Ottawa
National Federation of Liberal Women of Can
Eastern Ont Twentieth Century Women's Liberal Assn
Eastern Ont Twentieth Century Men's Liberal Assn
Ottawa - St Lawrence Federation of Liberal Women
Eastern Ontario Liberal Assn
Twentieth Century Liberal Club
Ottawa Business Womens Liberal Club
Ottawa Women's Liberal Club
Eastern Ontario Liberal Federation
Twentieth Century Men's Liberal Assn of Can
Ottawa Liberal Study Club
712 Topp J B & Co investment securities
801-804 Mulvey John B barr
Relph H Spencer barr



Sparks
Goldside Mining Co Ltd
Sladen-Malartic Mines Ltd
Shares Holding Co Ltd
Harnischfeger Corp of Can Ltd
Independent Aetna Sprinkler Corp
Atlantic Commission Co Inc
805-806 Greene & Johnston barrs
807 Vacant

Street contd—
65 Photographic Stores Ltd photo supplies
67 Silbro Linens Ltd
69 Frith's Flowers
71 Campbell Norman W drugs

71½ ROBINSON CHAMBERS

Rooms—
1-3 Dent C M dentist
4 "Mirbach's" beauty salon
5-7 King Chas broker
London Guarantee & Accident Co Ltd
Caledonian Ins Co of Edinburgh, Scotland
World Ins Co Ltd of London, England
London & Lancashire Guar & Accid Ins Co
British Northwestern Fire Ins Co
7 Vacant
8-11 Vacant
16-19 Patterson & Byrne civil engnrs
20-21 Malone Jas (Nora) janitor
24-25 Brisebois Hector J dental laboratory
27-28 Malone James (Nora) janitor

Street contd—
73 Masson R & Son Ltd shoes

75 CANADA LIFE BUILDING

Rooms—
First Floor—
10 Lethbridge Wm T bldg manager
11-15 Canada Life Assce Co
Keddie Wm G ins agt
Second Floor—
20 Pugsley W G barr
21-22 Lepofsky & Black barrs
23-24 Metcalfe & Unger barristers
25 Canadian Industries Ltd mfrs agts
Third Floor—
30-2 Roper John B arch
Morin Henry J arch
33 Ewan Geo W ins broker
Ottawa Lumber Dealers Assn
Rose Alex G ins agt
Ottawa Lumbermen's Credit Bureau
34 Menard Leo int dec
35 Lowe Geo R Christian Science Practitioner & Teacher
Lowe Ethel Mrs Christian Science practitioner
Fourth Floor—
40-42 Northwestern Mutual Fire Association
Northwest Casualty Co
Retail Merchants Insurance Department
Tucker Merrill G ins agt
Montrose Robt L ins agt
Thompson Douglas ins agt
Lapointe Roland E ins agt
43-4 Goblin Electric Cleaner Co Ltd
45 Vacant
Fifth Floor—
50 Monk H C & Co investments
51 Community Insurance Agency
52 McDougall J Lorn barr
53-55 Monk H C & Co investments
Sixth Floor—
60 Vacant
61-2 Grace John A barr
64 Solmes H L stock broker
65 Carling Fred W mfrs agt

Street contd—
79 Armstrong & Richardson shoes
83 Canadian Pacific Ry ticket and telegraph offices
Candn Pacific Exp Co
CPR (Passenger Dept)

85 BLACKBURN BUILDING

Basement—
Hogan Leo barber

Ground Floor—
Blackburn Cigar Stand

First Floor—

Rooms—
108 Keefer Estate
Wood Chas O civ engnr
109 Kirby Chauncey T & Son ins agts
Scottish Union & National Ins Co
Hartford Fire Ins Co
Aetna Insur Co
Watson J B & Son accts
107-110 Standard Life Assce Co
111 Meyers Studio
112 Candn Pacific Ry pass dept
113 Vacant
114 Ryde A Edwd optometrist
115 Kenney McLean ladies' dresses
116 O'Grady Annie M Mrs work room
117 O'Grady Annie M Mrs millinery
119 Crawley Arthur A & Co accts

Second Floor—
200 Dept of Post Office money order division
201 McClenaghan Vivian S C barr
202 Broadfoot S Rupert barr
203 O'Connor Austin barr
204 Hawkesbury Lumber Co Limited
205 Building Supt's Office
206 Craig C Vibert ins agt
207 Nellis Thompson & Ellis barrs
Martin Sydwell A V barr
208-209 Ewart, Scott, Kelley, Scott & Howard barrs
210 Vacant
211-212 Ewart, Scott, Kelley, Scott & Howard barrs
215 Glen & Glen patent solicitors
230-231 Post Office Dept financial branch

Third Floor—
300 P O Dept fin br
301 Beckett Wm J mining broker
302 Blackburn R L & R Ltd office
Blackburn Bros Ltd mica miners
303-304 Steel Equipment Co Ltd

43-4 Goblin Electric Cleaner Co Ltd
45 Vacant
Fifth Floor—
50 Monk H C & Co investments
51 Community Insurance Agency
52 McDougall J Lorn barr
53-55 Monk H C & Co Investments
Sixth Floor—
60 Vacant
61-2 Grace John A barr
64 Solmes H L stock broker
65 Carling Fred W mfrs agt
Street contd—
79 Armstrong & Richardson shoes
83 Canadian Pacific Ry ticket and telegraph offices
Candn Pacific Exp Co
CPR (Passenger Dept)

85 BLACKBURN BUILDING
Basement—
Hogan Leo barber
Ground Floor—
Blackburn Cigar Stand
First Floor—
Rooms—
108 Keefer Estate
Wood Chas O civ engnr
109 Kirby Chauncey T & Son ins agts
Scottish Union & National Ins Co
Hartford Fire Ins Co
Aetna Insur Co
Watson J B & Son accts
107-110 Standard Life Assce Co
111 Meyers Studio
112 Candn Pacific Ry pass dept
113 Vacant
114 Ryde A Edwd optometrist
115 Kenney McLean ladies' dresses
116 O'Grady Annie M Mrs work room
117 O'Grady Annie M Mrs millinery
119 Crawley Arthur A & Co accts
Second Floor—
200 Dept of Post Office money order division
201 McClenaghan Vivian S C barr
202 Broadfoot S Rupert barr
203 O'Connor Austin barr
204 Hawkesbury Lumber Co Limited
205 Building Supt's Office
206 Craig C Vibert ins agt
207 Nellis Thompson & Ellis barrs
Martin Sydwell A V barr
208-209 Ewart, Scott, Kelley, Scott & Howard barrs
210 Vacant
211-212 Ewart, Scott, Kelley, Scott & Howard barrs
215 Glen & Glen patent solicitors
230-231 Post Office Dept financial branch
Third Floor—
300 P O Dept fin br
301 Beckett Wm J mining broker
302 Blackburn R L & R Ltd office
Blackburn Bros Ltd mica miners
303-304 Steel Equipment Co Ltd
305 Candn Pacific Rly prs room
306-307 Steel Equipment Co Limited
308-309 C P R Store rooms
310-314 CPR Telegraphs operating room
315 P O Dept store room
330-331E PO Dept, fin br
Fourth Floor—
401-406 P O Dept rep of treasury
407 P O Dept fin br
408-409 Post Office Dept
410 Candn Underwriters Association
411 Harris Tie & Timber Co Ltd, The
Harris Tie Co The
Rochdale Realty Ltd The
414 Sutton-Perry Ltd adjusters
415 Post Office Dept storeroom
430-431 P O Dept savings bank br
Fifth Floor—
501-506 P O Dept revenue division
508-509 Storerooms
507-10 Post Office storeroom
511 Code Redmond barr
Daly Harold barr
514 P O Dept fin br
515 Miller Clarence A J ins agent
Miller General Agency ins agts
American Equitable Assurance Co
530-531 P O Dept fin br
Sixth Floor—
600 P O Dept fin br
603-4 C P R District Freight Office
605 Store-room
606 C P R District Freight Office
607 McDougall S G consulting engnr
608-609 Dept of P O
610, 611 & 614 Italian Consulate General
615 Harrison Herbt S Major ins agt
Campeau Fish & Game Club
630-631 P O Dept fin br
Seventh Floor—
701-706 P O Dept fin br
707 Graham John & Co investment dealers
708-709 Civil Service Assn of Ottawa
Civil Service Federation of Canada
710 Graham John & Co investment dealers
711 Ceres Exploration Ltd mining cos
714 Dept of P O Fin Br
715 Sibbitt R A Co Ltd genl brokers
730-731 Dept of P O Money Order Br
Eighth Floor—
Dept of P O Fin Br
Ninth Floor—
Dept of P O Fin Br
Street contd—
87 Powis John photo supplies
89 Isabella Taylor Gift Shop
91 Vacant
◆ Metcalfe st intersects
93 Canadian National Telegraphs
Dominion Electric Protection Co
Can Natl Railways
101-105 Birks Henry & Sons Ltd jwlrs



107 BIRKS BUILDING
Rooms—
First Floor—
101 Billie's Beauty Parlor
102-3 Consumers Finance Ltd fin agts
104 McLean Andrew G ins
105 Charls of Ottawa corsets
Second Floor—
201 Vacant
202-205 Rideau Canal br Dept Railways & Canals
206-207 Imperial Optical Co Ltd
Safety Supply Co industrial safety equip
209 Nu Bone Corset Shoppe
Third Floor—
301-5 Army & Navy Veterans in Canada
306-313 Storeroom
314-315 Army & Navy Veterans in Canada
316-7 Army & Navy Veterans in Canada
Fourth Floor—
401 Brotherhood of Railway Trainmen
402 Mitchell Robt S whol millinery
403 Robitaille Eugene mfrs agt
404-405 Vacant
406 Vacant
407 Vacant
408 Biggs Howard M mfrs agt
Universal Ladies Hats
409 Green John C & Co Ltd whol mlnry
Phenner Jas E mfrs agt
Fifth Floor—
501-4 Famous Studios photographers
502 Courtney, Sears & Brennan ins agts
Grant Gerald S ins agt
Hampton Park Ltd real estate
504 Bennie Jas R ins agt
Lester Wallace A ins agt
McCann J S R ins agt
505 Dustbane Products Ltd
Dustbane Mfg Co Ltd
Fennell System Inc machinery
506 Brotherhood of Locomotive Firemen and Enginemen
Sixth Floor—Vacant
Street contd—
109 Dack's Shoes Ltd
111 "Luce's Shop Jaeger Woollens"

111 RICHMOND BUILDING
Rooms—
1 Federal Watch Material
2 Crouch Harold P mfrs agt
3 Skinner Rufus H mfrs agent
4 Vacant
5 Lambert Alfred Ltd shoes
Laviolette Ernest A mfrs agt
6 Bogart H B mfrs agt
6A Miner Rubber Co Ltd rubber goods
6B Acme Glove Works Ltd glove mfrs
6C Bedard Maurice furs (whol)
8 Currie E & S Co Ltd mens furngs
Simpson Delmar H mfrs agt
9 Greenshields, Hodgson, Racine Ltd whol dry goods
10 Pelton Andrew ins broker
Pereira Godfrey P ins agt
11 Colonial Optical Co The
12 Hickey Doris G Mrs pub stenog
14 Vacant
15 Vacant
16 Pearson Edith drsmkr
Street contd—
113 Sutherland & Parkins opticians
115 Thorburn & Abbott Ltd statnrs
First Floor—
Goldberg Geo J hairdrsr
Vacant rooms
Combridge Oliver gold stamper
Second Floor—
Horsdal Paul photo
117-123 Canadian Bank of Commerce
Hoskins Albert A
125-131 Bank of Nova Scotia
131 Evangeline Shop lds wear
133 People's Credit Jewellers Ltd
Maxwell W A hrdrsr
Whitcomb Arthur W jwlr
135 Claridge Shoe Shoppe Ltd ladies' shoes
137 Renfrew Furs Ltd
137½ Melle Modiste mlnry
139 Empire Shoe Rebuilders Co shoe reprs

139½ COMMERCIAL CHAMBERS
First Floor—
Willis Business College
Dunbar's School
Second Floor—
Bellevue Musical Art Ltd
141 Milgrim Ltd ladies wear
143 Donnelly W L Electrical Supplies
Donnelly W L coal
145 Tea Gardens

145½ BUTTERWORTH BUILDING
Rooms—
1 Armstrong Harold E dentist
Armstrong R Milton dentist
2 Vacant
3 Consolidated Press Ltd
4 Pearson Dorothy F
5 Vacant
6 Vacant
7 Vacant
8 Vacant
Top Floor—
Williams Evelyn A dancing teacher
Osborne Gwendolyn dancing teacher
Vacant rooms (2)
Street contd—
147 Belgium Glove & Hosiery Ltd
149 Middleman's Apparel Shop ladies' wear
151 Thomas Supply & Equipment Co Ltd beauty supplies
American Hotel Supply Co
Laura Thomas Beauty Salon
◆ O'Connor st intersects
Bank of Montreal

165-167 BOOTH BUILDING
Ground Floor—
Olmsted's jwlrs
Olmsted Howard R optometrist
Rooms—
First Floor—
100 Powers John J tlr

10 Pelton Andrew Ins broker
Pereira Godfrey P Ins agt
11 Colonial Optical Co The
12 Hickey Doris G Mrs pub stenog
14 Vacant
15 Vacant
16 Pearson Edith drsmkr

Street contd—

113 Sutherland & Parkins opticians
115 Thorburn & Abbott Ltd stainrs

First Floor—
Goldberg Geo J hairdrsr
Vacant rooms
Combridge Oliver gold stamper

Second Floor—
Horsdal Paul photo
117-123 Canadian Bank of Commerce
Hoskins Albert A
125-131 Bank of Nova Scotia
131 Evangeline Shop lds wear
133 People's Credit Jewellers Ltd
Maxwell W A hrdrsr
Whitcomb Arthur W jwlr
135 Claridge Shoe Shoppe Ltd ladies' shoes
137 Renfrew Furs Ltd
137½ Melle Modiste mlnry
139 Empire Shoe Rebuilders Co shoe reprs

139½ COMMERCIAL CHAMBERS

First Floor—
Willis Business College
Dunbar's School

Second Floor—
Bellevue Musical Art Ltd
141 Milgrim Ltd ladies wear
143 Donnelly W L Electrical Supplies
Donnelly W L coal
145 Tea Gardens

145½ BUTTERWORTH BUILDING

Rooms—
1 Armstrong Harold E dentist
Armstrong R Milton dentist
2 Vacant
3 Consolidated Press Ltd
4 Pearson Dorothy F
5 Vacant
6 Vacant
7 Vacant
8 Vacant

Top Floor—
Williams Evelyn A dancing teacher
Osborne Gwendolyn dancing teacher
Vacant rooms (2)

Street contd—

147 Belgium Glove & Hosiery Ltd
149 Middleman's Apparel Shop ladies' wear
151 Thomas Supply & Equipment Co Ltd beauty supplies
American Hotel Supply Co
Laura Thomas Beauty Salon

◆ O'Connor st intersects

Bank of Montreal

165-167 BOOTH BUILDING

Ground Floor—
Olmsted's jwlrs
Olmsted Howard R optometrist

Rooms—

First Floor—
100 Powers John J tlr
101-103 Chateau Modiste drsmkrs
104 Chateau Beauty Shop
106-108 Ault Frank E ins and realty broker
114 Orme Ltd show room
119 Chateau Modiste work room

Second Floor—
200 Hampton Mfg Co Ltd ladies' wear sample room
201 Vacant
202 Macartney Wm C dentist
Macartney Elwin S dentist
203-204 Tooke Bros Ltd men's furns
205-8 Vacant
209 Store room
210 Cunningham & Sparks ins agts
Cunningham & Co chrt accts
Morrison Mines Ltd
211 Sinclair Robt V, KC, barr
212 Vacant
214 Vacant
215-216 Vacant
217 Vacant
218-220 Denco (Ontario) Ltd dental supplies

Third Floor—
300-303 Dept of Indian Affairs
304 Vacant
305 Chambers Arthur W dentist
307-308 Vacant
310 Hamilton Andrew Ltd adjuster
Hurley & Marsh contrs
314 Leacy John J dentist
315-6 Vacant
317 Hardy E D & Co Ltd ins advisers

Fourth Floor—
400 Young Eric L dentist
402 Oliver Edmund W dentist
403 Winters Henry dentist
404 Eaman W R dentist
405 Liverpool & London & Globe Insurance Co
Globe Indemnity Co
Royal Insurance Co Ltd
Gordon Duncan D Ins agt
Fraser H E dist supt
Gallagher W H resident insp
407 Norwich Union Fire Ins Society Ltd
Canada Wire & Cable co Ltd
Irwin M C mfrs agt
Canadn Tube & Steel Products Ltd
408-10 Vacant
411 Adjusters & Appraisers Ltd
Sherwin-Williams Co of Can Ltd paint varnishes
412 Vacant
413 Vacant
414 Mercury Mills Ltd (Hamilton) hosiery
415 Nesbitt Percy L dentist

Fifth, Sixth and Seventh Floors—
Government Offices (Dept of Indian Affairs)
Dept of Finance (Rep of Treas)

Street contd—

167 Russeks Ltd lds wear
169 Jordan Wine Co Ltd



171 Province of Ontario Savings Office
175 Orme Ltd pianos
McKechnie Music Co Ltd
Frigidaire Corp
Even Heat Automatic Blowers
177 Raper John Ltd furniture
181 Ritholz Optical Co Ltd

181½ CARSON BUILDING

First Floor—
Vacant
Britt Stanley hrdrsr
Hees Geo H Son & Co Ltd window shades

Second Floor—
Vacant
183 Arnold's Shoes

185 STEPHENS CHAMBERS

Rooms—
10 Vacant
11 Currie Roy L dentist
12 Vacant
14 Vacant
15 Vacant
16 Vacant

Second Floor—
Vacant
187 Plaunt Hardware Co

189 LINDSAY BUILDING

Lindsay C W & Co Ltd, pianos
Bohart Verner violin mkr and repr
Brunel W H Mrs mus tchr
Parker Claude voice expression
Peterkin Muriel teacher of dancing
Le Duc Eugene vocal tchr
Coulson Wilfred mus tchr
Landry Annette hrdrsr
Brown Allanson G Y mus teacher
191 Scrim's Florist
191A National Clothes Shops

193 SPARKS CHAMBERS

Ground Floor—
Rill Zachary jwlr

Rooms—

First Floor—
101 Candn Order of Foresters (Court Royal Albert)
102 Hyman David mfrs agt
103-104 Might Directories Ltd publishers
105 Vacant
106-107 Aziz J & A dry gds
Fisher Mark Sons & Co Ltd woollens
108 Vacant
109 Vacant
110 General Fire Assur Co Ltd
Slater & Sherwood Est
Slater Esther Est
Slater R N Est
Currier Cyril ins
Occidental Fire Ins Co
Essex & Suffolk Equitable Ins Society Ltd
Royal Exch Assce Co
Western Assur Co
Fire Ins Co of Canada
Dom of Can Genl In. Co
112-113 Moore Allan F barr
Greig Rutledge C barr
114-118 Vacant (5)
119 Pye Edmund weather stripping
City Signs
120 Vacant
121 McElhinney Geo M dent
122 Vacant

Second Floor—
201 Gold and Silver Market
202 Curry Jos A tlr
203 Vacant
204 Switzer Henry mfrs agt
Goodwin Hosiery Mills Ltd
Johnson J B mfrs agt
Trees Saml Co Ltd leather gds
205 Vacant
206-207 Bates Herbt S chartered acct
209 Evenchick Meyer importers
211-212 Wear Ever Brush Co
213 Vacant
214 McDonald Robt resident crtkr
215 Vacant
216 Vacant
217 Vacant
218 Nesbitt H H W mfrs agt
219 Vacant
220 Gollop F G dentist
221 Vacant

Third Floor—
301-2 Bolton & Saunders dent lab
303-304 Caverhill, Learmont & Co Ltd hardware (wholesale)
305-306 Vacant (2)
307 Vacant
309 Vacant
310-315 Commercial Sign & Ticket Co
Rudolf Gilbert
316-317 Vacant
318 Vacant
319 Vacant
320 Absent
321 Vacant

Fourth Floor—
401 Caulfeild Burns & Gibson Ltd mens furngs
403 McDiarmid F C mfrs agt
404 Vacant
405 Vacant
409 MacKostle Norman B cons engnr
411-412 Lewis John B surv
413 Watson Fred B mfrs agt
Soper Fred G Co Ltd window shades
Harding Carpet Co Ltd
Smith Mfg Co Ltd felt mfrs
414-415 Stewart Edwd H mfrs agt
416 Adamson G R mfrs agt
417 Vacant
418 Social Credit Tribune The
419-20 Vacant
421 Vacant

Street contd—

195 Vacant
195½ Caplan M Ltd furs
197 Home Building & Savings Assn
Fitzsimmons Alex H financial broker
Ottawa Real Estate Board
199 Shoe Box Ltd The
201 Cowan & Page tlrs
203 Vacant
205 Vacant
207 Liggett Louis K Co Ltd druggists
211-213 International Business Machine Co Ltd
215 Royal Bank of Canada

◆ Bank st intersects

Regent Theatre
217 Union Engraving Co
Garvock Alex I contr
219 Plaza Tea Room
219-223 Plaza Hotel
Plaza Hotel Co Ltd
Steven Geo

225-229 FREE PRESS BLDG

Dept of Mines (div of mineralogy)
257-261 Mortimer Co Ltd bookbinders

◆ Kent st intersects

301 Dept Natl Def (storeroom)
305 Imbeau Eugene
Imbeau Edgar (Ida)
Smith Danl
307 Loveday Albert T batteries
315 Plaunt's Hardware (wrehse)
319 Valley Co-operative Creameries Ltd
321-335 Fink's Ltd auto dlrs

205 Vacant
206-207 Bates Herbt S chartered acct
209 Evenchick Meyer Importers
211-212 Wear Ever Brush Co
213 Vacant
214 McDonald Robt resident crtkr
215 Vacant
216 Vacant
217 Vacant
218 Nesbitt H H W mfrs agt
219 Vacant
220 Gollop F G dentist
221 Vacant

Third Floor—
301-2 Bolton & Saunders dent lab
303-304 Caverhill, Learmont & Co Ltd hardware (wholesale)
305-306 Vacant (2)
307 Vacant
309 Vacant
310-315 Commercial Sign & Ticket Co
Rudolf Gilbert
316-317 Vacant
318 Vacant
319 Vacant
320 Absent
321 Vacant

Fourth Floor—
401 Caulfeild Burns & Gibson Ltd mens furngs
403 McDiarmid F C mfrs agt
404 Vacant
405 Vacant
409 MacKeeltie Norman B cons engnr
411-412 Lewis John B surv
413 Watson Fred B mfrs agt
Soper Fred G Co Ltd window shades
Harding Carpet Co Ltd
Smith Mfg Co Ltd felt mfrs
414-415 Stewart Edwd H mfrs agt
416 Adamson G R mfrs agt
417 Vacant
418 Social Credit Tribune The
419-20 Vacant
421 Vacant

Street contd—
195 Vacant
195½ Caplan M Ltd furs
197 Home Building & Savings Assn
Fitzsimmons Alex H financial broker
Ottawa Real Estate Board
199 Shoe Box Ltd The
201 Cowan & Page tlrs
203 Vacant
205 Vacant
207 Liggett Louis K Co Ltd druggists
211-213 International Business Machine Co Ltd
215 Royal Bank of Canada
◆ Bank st intersects
Regent Theatre
217 Union Engraving Co
Garvock Alex I contr
219 Plaza Tea Room
219-223 Plaza Hotel
Plaza Hotel Co Ltd
Steven Geo
225-229 FREE PRESS BLDG
Dept of Mines (div of mineralogy)
257-261 Mortimer Co Ltd bookbinders
◆ Kent st intersects
301 Dept Natl Def (storeroom)
305 Imbeau Eugene
Imbeau Edgar (Ida)
Smith Danl
307 Loveday Albert T batteries
315 Plaunt's Hardware (wrehse)
319 Valley Co-operative Creameries Ltd
321-335 Pink's Ltd auto dlrs
◆ Lyon st intersects
343 Belmont Hotel side entrance
345 Ottawa Lodi Super-Treads
353 Ward Matthew (Jessie)
355 Insulation Products
357 Hanradian Mat barber
359A MacDonald John J (Susan)
359B Calderwood Matthew(Jean)
361 Thompson Alfred brooms
363 Wood G H & Co Ltd soaps
Sims Gerald mfrs agt
365 Leduc Theresa
373-375 Murphy-Gamble Limited storeroom
Soper Beverly J (Eva)
377 Jersey Creamery
Milne Jas (Ina)
◆ Bay st intersects
385 Sims Gerald
Brown R & Son stock yard
395 McArdle Michl (Kathleen) shoe repr
397 Guineon Berchmans (Lucy)
399 McCormack Wm (May)
401 J Rutherford Geo A (Eliza)
2 Vacant
401½ Paquette Rene (Adrienne)
405 Sparks Street Garage
417 Hollamby's Welding Shop
417½ Wilson & Keith tea and coffee importers
419 Imperial Radiator Co
427-429 Cochrane C H & Co Ltd whol coffees
431 Blondin Grant auto garage

SOUTH SIDE .....
◆ Driveway commences
Confederation Park
◆ Elgin st intersects
42-44 Toronto Genl Trusts Corp
46 Chintz Shop, interior decorators
46½ Imperial Barber Shop

18 TRUSTS BUILDING
Rooms—
First Floor—
7 Murphy T G mining and aerial surveys
9 Dunkvie Fredk S barr
10 Cluffe Arthur E barr
11-12 Richard & Co patent solicitors
Richard John T barr
13-14 Vacant
15 Tor Genl Trusts Corp store room
16-17 Vacant

Second Floor—
18-9 Boyce Arthur C barr
Hanna Frederic J barr
20 Grenfell Labrador Medical Mission
21 Howe Osmond F barr
22-23 Nicol A H & Co bonds
24 Gestetner D (Canada) Ltd duplicating machines
25 Vacant
26 Vacant
27 Burritt & Burritt barrs

Third Floor—
29-30 MacCraken, Fleming & Schroeder, barrs
Lumsden Margt (Est)
32 Vacant
33-7 Powel, Aylen & Maclaren barrs
39 Seventh Division Court of the County of Carleton
MacKillop John bailiff

Street contd—
50-52 Imperial Bank

56 OTTAWA ELECTRIC BUILDING
Rooms—
Basement—
Robertson Pingle & Tilley Store Room
Ground Floor—
Ottawa Electric Co
Ottawa Light, Heat & Power Co
Ottawa Gas Co
Beaubien L G & Co stock brokers





First Floor—
100 Ottawa Electric Co
Ottawa Light Heat & Power Co
Ottawa Gas Co
101-107 Vacant
110 Dom of Canada Genl Ins Co The
Casualty Co of Canada The
117-9 Carreau & Bleakney barrs & patent sols
Matheson Kenneth J barr & notary public
Pascourt Developments Ltd mining Co
118-120 Quain & Wilson barrs
Ottawa Land Assn Ltd real est
Senator Mines Ltd

Second Floor—
200 Rowatt, Ahearn Ltd ins agents
201-203 Dom of Can Rifle Assn office
Ontario Window Cleaning Co
202 Ottawa Investment Co Ltd
Ahearn & Soper Ltd mfrs agts
Ottawa Bldg Co Ltd real est
Canadian Westinghouse Co Ltd
207-8 Hanson Bros Inc investments
210-218 Mutual Life Assce Co of Can
211 Ottawa Electric Addressograph
213 Ottawa Electric Mailing Branch
215-217 Ottawa Electric Meter Reading Dept

Third Floor—
300 Continental Life Ins Co
301-03 McLeod, Young, Weir & Co Ltd stocks and bonds
Fisher Alfred G ins agt
Patton Milton J tariff consultant
302 Continental Life Insurance Co
304-306 Collegiate Inst Board of Ottawa
Ottawa Collegiate Institute
Advisory Vocational Committee of the Collegiate Inst Bd of Ottawa
Protestant Home for the Aged (office)
Dewar & Bethune ins agt
Beechwood Cemetery Co
Algonquin Fishing Club
Ottawa Humane Society
307 Beament & Beament barrs
311-313 Grace Archd W dentist
314-318 Central Finance Corp
315 London Guarantee & Accident Co Ltd
Phoenix Assce Co Ltd of London Eng
Union Marine & General Ins Co
317 Vacant
319 and 321 Milne, Steele & Co chart accts
Blatch Geo L & Co chart accts
320 and 322 National Life Assurance Co of Can

Fourth Floor—
400-402 Royal Securities Corp Ltd
401 Rudd Stafford R adjuster & appraiser
Fetherstonhaugh E J & Son patent attorneys
403 Ottawa Electric Co priv office
404 MacRae Alex E consulting engnr & patent sol
405 Vacant
406-8 Empire Life Ins Co
411-412 Green Wm J barr
414 Canadian Construction Assn
415 Vacant
416 Vacant
417-421 Marks & Clerk pat attorneys
418-420 Clark, Robertson, Macdonald & Connolly barrs

Fifth Floor—
500-2 North American Life Assce Co
501 Industrial & Financial Agencies
503 Fuller Brush Co Ltd The
504 North American Life Assce Co
505-7 Dom of Canada Rifle Assn
Candn Marksman The
506 McIlraith & McIlraith barrs
508 Vacant
511-512 Castledine, Poulin & Co Investments
514-520 Excelsior Life Ins Co
515-517 Vacant
519 Gleeson Martin Ltd genl contrs
520A General Accident Assce Co of Can
General Accident Fire & Life Assce Corp
Ebbs John P KC barr
521-522 Martin Lawrence T office

Sixth Floor—
600-5 Ottawa Electric Ry Co general offices
601 Banning Saml R adjustor
601 Gill D N comptroller
610 Carson C W supt
611 Ottawa Electric Rly Co office
614-18 Ottawa Electric Rly Co executive offices
614 Burpee F D vice-pres and mgr
616 Snelling G L sec-treas
618 Ahearn J M asst mgr and purch agt
621 Short S M asst supt

Seventh Floor—
700-702 Honeywell Wilson & McDougall barrs
Shotwell John S G engnr
701 Ranstead Helen Mrs pub stenog
703 York & Co barrs
705 Commercial Union Assce Co
Ocean Accident & Guarantee Corp Ltd
706 Bain & Maynard customs specialists
717-8 Jackson P Frederic fin agent
720 Moyer L Clare barr
722-4 Vacant
721-723 Dun & Bradstreet of Can Ltd mercantile agency
725 Ont Equitable Life Ins Co
726 Larmonth, Baker & Gibson barrs
728 Candn Acceptance Corp Ltd fin agts

Eighth Floor—
800 Great-West Life Assce Company
801 Vacant
803 McRae John B consulting engnr
805 Commercial Credit Corporation of Canada Ltd
806 Auger G A office
808 Great-West Life Assce Co
816 Henderson, Herridge, Gowling & Mactavish barrs
Morse Chas barr

Street contd—

406-8 Empire Life Ins Co
411-412 Green Wm J barr
414 Canadian Construction Assn
415 Vacant
416 Vacant
417-421 Marks & Clerk pat attorneys
418-420 Clark, Robertson, Macdonald & Connolly barrs

Fifth Floor—
500-2 North American Life Assce Co
501 Industrial & Financial Agencies
503 Fuller Brush Co Ltd The
504 North American Life Assce Co
505-7 Dom of Canada Rifle Assn
Candn Marksman The
506 McIlraith & McIlraith barrs
508 Vacant
511-512 Castledine, Poulin & Co investments
514-520 Excelsior Life Ins Co
515-517 Vacant
519 Gleeson Martin Ltd genl contrs
520A General Accident Assce Co of Can
General Accident Fire & Life Assce Corp
Ebbs John P KC barr
521-522 Martin Lawrence T office

Sixth Floor—
600-5 Ottawa Electric Ry Co general offices
601 Banning Saml R adjuster
601 Gill D N comptroller
610 Carson C W supt
611 Ottawa Electric Rly Co office
614-18 Ottawa Electric Rly Co executive offices
614 Burpee F D vice-pres and mgr
616 Snelling G L sec-treas
618 Ahearn J M asst mgr and purch agt
621 Short S M asst supt

Seventh Floor—
700-702 Honeywell Wilson & McDougall barrs
Shotwell John S G engnr
701 Ranstead Helen Mrs pub stenog
703 York & Co barrs
705 Commercial Union Assce Co
Ocean Accident & Guarantee Corp Ltd
706 Bain & Maynard customs specialists
717-8 Jackson P Frederic fin agent
720 Moyer L Clare barr
722-4 Vacant
721-723 Dun & Bradstreet of Can Ltd mercantile agency
725 Ont Equitable Life Ins Co
726 Larmonth, Baker & Gibson barrs
728 Candn Acceptance Corp Ltd fin agts

Eighth Floor—
800 Great-West Life Assce Company
801 Vacant
803 McRae John B consulting engnr
805 Commercial Credit Corporation of Canada Ltd
806 Auger G A office
808 Great-West Life Assce Co
816 Henderson, Herridge, Gowling & Mactavish barrs
Morse Chas barr

Street contd—
58 Robertson Pingle & Tilley Ltd radios
60 Flood Potter & Co stockbrokers
62 Bank of Montreal br
64 Ottawa Clearing House
Watterson Edwd I real est
Allston Louis J (Maud)
Foley Tom real est and ins agent
66 Vacant
68 Warners Ladies Wear
68½A Gypsy Ann Beauty Shop
B Poirier Wilfrid & Sons barbers
72 Devlin R J Co Ltd men's furnishings

74 CARLETON CHAMBERS
Rooms—
3-4 Clericy Consolidated Mines Ltd
Pattison J Hope pub stenog
5-6 Vacant
7 Vacant
8 Vacant
9-10 May Archie F barr
11-12 Vacant
13-14 Fitzgerald Audit Co
Thoms Albt E real est
Coulson & Hind ins agts
15-16 Woods Underwear Co Ltd
Harvey Knitting Co Ltd
Reid A T Co Ltd neckwear mfrs
Jones Archd mfrs agt
17-18 Grant Wilfrid D dentist
21-22 Kemp & Sigler barrs
23-26 McNulty, Berger & Charleson barrs
26 Young & Co patent attorneys & sols
Fetherstonhaugh, Fox & Charleson patent sols
29-32 Hughes & Anglin barrs
Ridout & Maybee patent attorneys
33-34 New York Central Railroad
35-36 Astoria - Rouyn Mines Limited
Jewish Record The Advt office
Dom Advertising Service
39-40 McVeigh J Edwd barr
41-42 Gordon MacKay & Co Ltd dry gds (whol)
43-44 Vacant
45-46 Gleeson Edwd P barr
47-48 Vacant
49-50 Shipman Harold C & Co, patent sol
51-52 Goldfield Benj barr
53-54 First Division Court (Co of Carleton)
Armstrong Akin H barr

Street contd—
76 Devlin R J Co Ltd The furs
78 Bright T G & Co Ltd wines

78 ALVIA BUILDING
Rooms—
10 Vacant
11 McKinley & Co real est & ins
12-15 Denison, Holcomb & Armstrong accts
Armstrong Bartel A chart acct
Capital Contractors Ltd
Ottawa Hunt & Golf Club
16 Thorburn Wm V customs tailor
17 Laura Clair Beauty Shop
18 Hawkins Mining Syndicate Ltd
20 Sullivan M & Son Ltd genl contrs
21-7 Vacant

Street contd—
80 Proulx Florists
82 McMillan Alex jwlr
84 Honey Dew Ltd rest



Sparks
86 Lady Esther Beauty Salon
90 Graham Weldon J Ltd drugs
92 Johnson D E Ltd men's furngs
◆ Metcalfe st intersects
94-100 Royal Bank

ROYAL BANK CHAMBERS
Rooms—
Basement—
Royal Bank safety deposit vaults
Second Floor—
1-3 Dept of Mines translation br
4 Royal Candn Mtd Police supply br
5-9 Royal Candn Mtd Police purch br
6-10 RCMP store rooms
11 Royal Candn Mtd Police (ticket of leave br)
Third Floor—
Dept of Finance Comptroller of the Treasury
Fourth Floor—
Central Pay Office Comptroller of the Treasury
Fifth Floor—
Dept of Finance (office of comptroller of the treasury)
Street contd—
100 Pedemode Shoes Ltd
102 McGiffin's Men's Wear

104 HOLBROOK BUILDING
Basement—
Warwick Recreation Club
Rooms—
First Floor—
101 Deb Beauty Salon
102 Price R Fennel dentist
105 Curry Chas R watchmkr
106-107 Dominion Conservatory of Music
Second Floor—
200 Elgin Mercantile Agency The
201 Holbrook J A D office
202 Shouldis Katherine real estate
203 Sheppard Alpha elect engnr
204 Merilees A B & Co colls
205 International Correspondence Schools Candn Ltd
Bounsall Richd H chart acct
206 Collection & Finance Co
Couture E acct
Lariviere R bailiff
Third Floor—
301-302 Consolidated Optical Co Ltd
303 Vacant
305 Thomson Andrew tlr
306 Stratton Gus A real est & ins
Fourth Floor—
400 Potvin G H mfrs agt
401 Vacant
402 Soderlind Roy combustion engnr
403 Reed W J mfrs agt
Scott J J mfrs agt
404 Vacant
405 Maclean Publishing Co
406 Vacant
407 Ajax Advertising Co
Street contd—

106-108 BANK OF TORONTO BUILDING
Bank of Toronto main office
Wilson J & Co art dlrs
Halcyon Club

110 FISHER BLOCK
First Floor—
Fisher Emerson R stock room
Second Floor—
Vacant
110-112 Fisher Emerson R clthg
116 Centre Theatre
Centre Amusement Co Ltd
118-124 Murphy-Gamble Ltd, dept store

120A EXCHANGE BUILDING
Rooms—
First Floor—
1A McKeown G Herbt dent
3B Castonquay Jos A photo
Second Floor—
Castonquay Jos A
Street contd—
126 Ottawa Leather Goods Co
128 Vacant
128½ Center Smoke Shop Ltd
Mennie Alex barber

130 WRIGHT CHAMBERS
First Floor—
Shaw J Grant Ins broker
Karsh Studio photo
Marguerite Ltd ladies wear
Second Floor—
Vacant
132 Annette Frocks
132½ Laura Secord Confections Limited
134 Bowles Lunch Ltd rest
Bowles Billiard Academy

136-140 CITIZEN BUILDING
Ground floor—
Citizen Publishing Co Ltd The
Citizen bus office & adv
Canadian Press The
1st floor—
Citizen The news room and reporters
2nd floor—
Citizen The sport and social depts
3rd floor—
Reuters Ltd news agency
4th floor—
Citizen The editors' office
5th floor—
Private office
Street contd—
142-154 Bryson-Graham Ltd dept store
◆ O'Connor st intersects
156-158 Zellers Ltd dept store
First Floor—
Canadian Legion of the BESL (Dom Hdqtrs)
Tuberculous Veterans Section (Candn Legion)
Legionary, The
McCord's Upstairs Furniture Store
Second Floor—
Karry's Billiard & Bowling Academy
Jervis J A Publicity Service
160 United Cigar Stores Ltd
United Barber Shop & Beauty Parlor
162 Saxe's Ltd shoes
164 Premier Hat Shops Ltd
166 D'Allaird's Ltd lds wear
168 Astor Chapeaux mlnry
170 Tanners Clothes Ltd men's wear
172-176 Woolworth F W Co Ltd variety store
180-182 Kresge S S Co Ltd variety store
184 Cavendish Cafe
Bridge Club of Ottawa
186 Colonial Silk House
188 Abelson Jess H men's furnishings
190 People's Credit Jewellers

**1936** SPARKS STREET-K

*SOURCE: MIGHTS*

they don't depend on ...

110 FISHER BLOCK
First Floor—
Fisher Emerson R stock room
Second Floor—
Vacant
110-112 Fisher Emerson R clthg
116 Centre Theatre
Centre Amusement Co Ltd
118-124 Murphy-Gamble Ltd, dept store

126A EXCHANGE BUILDING
Rooms—
First Floor—
1A McKeown G Herbt dent
3B Castonquay Jos A photo
Second Floor—
Castonquay Jos A
Street contd—
126 Ottawa Leather Goods Co
128 Vacant
128½ Center Smoke Shop Ltd
Mennie Alex barber

130 WRIGHT CHAMBERS
First Floor—
Shaw J Grant Ins broker
Karsh Studio photo
Marguerite Ltd ladies wear
Second Floor—
Vacant
132 Annette Frocks
132½ Laura Secord Confections Limited
134 Bowles Lunch Ltd rest
Bowles Billiard Academy

136-140 CITIZEN BUILDING
Ground floor—
Citizen Publishing Co Ltd
The Citizen bus office & adv
Canadian Press The
1st floor—
Citizen The news room and reporters
2nd floor—
Citizen The sport and social depts
3rd floor—
Reuters Ltd news agency
4th floor—
Citizen The editors' office
5th floor—
Private office
Street contd—
142-154 Bryson-Graham Ltd dept store
◆ O'Connor st intersects
156-158 Zellers Ltd dept store
First Floor—
Canadian Legion of the BESL (Dom Hdqtrs)
Tuberculous Veterans Section (Candn Legion)
Legionary, The
McCord's Upstairs Furniture Store
Second Floor—
Karry's Billiard & Bowling Academy
Jervis J A Publicity Service
160 United Cigar Stores Ltd
United Barber Shop & Beauty Parlor
162 Saxe's Ltd shoes
164 Premier Hat Shops Ltd
166 D'Allaird's Ltd lds wear
168 Astor Chapeaux mlnry
170 Tanners Clothes Ltd men's wear
172-176 Woolworth F W Co Ltd variety store
180-182 Kresge S S Co Ltd variety store
184 Cavendish Cafe
Bridge Club of Ottawa
186 Colonial Silk House
188 Abelson Jess H men's furnishings
190 People's Credit Jewellers
192 Reitman's Inc lds furng gds
192A Delahay's Men's Wear Ltd
Delahaye Ted mens furngs
194 Metropolitan Stores Ltd

196-198 ARCADE BUILDING
Rooms—
First Floor—
101 Joynt W Goldwyn dentist
102 Vacant
103 Vacant
104 Metropolitan Stores Ltd work room
105 MacMahon Lawrence M chiropodist
106 MacMahon Misses hairdressers
107 Metropolitan Stores Ltd stock room
109 Forsyth John Ltd shirt manufacturers
Hill Wm optometrist
Brown Albert C jwlr
Second Floor—
201 Brock W R Ltd wholesale dry goods
202 Art Display Studio, commercial
203 Dictaphone Sales Corp Ltd
Dept of Natl Defence inspection br
204 Thompson Lola School of Dancing
Third and Fourth Floors—
Dept of National Defence (Inspection Br)
Street contd—
200 Venetian Sweets Ltd confy
202 Gainsboro Shoppe Ltd The mlnry
204 Tip Top Tailors Ltd
206 Sibley Shoe Shop
208 Candyteria Ltd confy
208½ Maccus Beauty Salon
210 Shamrock Amateur Athletic Assn

212 SUN LIFE BUILDING
Sun Life Assce Co
214 Dominion Bank The
◆ Bank st intersects
216 Karsons Ltd rest (side ent)
220 1 Vacant
2 McPhillips Norman (Fedelce)
3 Gow Adelaide T
222 Robertson N R tobacconist
224 Venis Press
234 Ottawa Journal rear entrance

238 MOTOR BUILDNG
1st & 2nd floors—
Dept of Mines
Bureau of Geology offices
3rd floor—
Dom Fuel Board
Dept of Mines rep of the treasury's office
4th floor—
Dept of Mines
depy minister's office
240 Instruments Ltd
242 Ottawa Typewriter Co Ltd
Rotaprint Co of Canada Ltd
Imperial Typewriters of Can
244 Pinks Ltd used car sales room
246 Dadson-Merrill Press Ltd
250 Parkers Cleaners & Dyers Ltd
Parkers Valet Service clothes repairers
260 Vacant
262-264 Pritchard Andrews Co of Ottawa Ltd The engravers
266 Canadian Fairbanks-Morse Co Ltd machinery

**1931** ALBERT STREET-A

*SOURCE: MIGHTS*

66 Wilson Moore (Mary)
68 Luciana Angelo

**ALBERT, runs west from Canal to junction with Wellington at head of Broad, second south of Sparks, Wellington and Dalhousie Wards.**

NORTH SIDE .....
City Registry Office
Fire Alarm Dept
Central Fire Station No. 8
Fire Chief's Office
◆ Elgin st intersects
59 Candn Army Service Corps
71 Newell Harry (Mary)
73 Lafreniere Alphonse Mrs
75 Anderson Fred (Eva)
77 Hewit's Messenger Service
79 Vacant
81 Asmussen's Chemical Labrty
Asmussen C Wahl
83 Auger Emily Mrs
85 O'Connor M H & Co whol men's wear
87 Day Nursery
91 Finless Matilda A Mrs
93 Robinson John (Pearl)
◆ Metcalfe st intersects
117 Stephens Henry (Lavina)
119 Baker Addie
123 Hodgins Alex E (Moletta)
125 Beamish Essie Mrs
131 Crawford John B (Viola)
133 Beamish Brake Service Stn
137 Albert Street Service Station
141 Mulligan F A & Co trucks
147-151 Grant-Holden Graham Ltd, tents
◆ O'Connor st intersects
197-199 Uptown Service Garage
201 Lung Yick, gro
205-7 Chinese Amusement Club
211 Oriental Club of Ottawa
213 Vacant
219 Wing On & Co fcy gds
225 Gibson's Taxi and Garage
233 Dominion Auto Radiator Co
◆ Bank st intersects
247 On Hong Chinese laundry
249 Hamilton Fred, rest
265-275 Royal Auto Sales
277 Canada Cabs Ltd
279 Parke Mary A rest
279½ Julien Jos P (Blanche)
281 Lee Song Chinese laundry
281½ Lee Song
283 Julien Jos P barber
287 Rock Jos E (Florence)
289 Graham Thos (Amanda)
291 Joanisse Clifford (Ann)
Deslauriers Alex
Marier Fred (Beatrice)
293 Legare Automobile Supply Co Ltd
295 Dept of Public Highways (Ontario)
Keyes Supply Co Ltd auto accessories and radio supplies
◆ Kent st intersects
323 Vacant
827-341 Ottawa Electric Rly Co, sheds and power house
359 Cockburn Arthur A (Charlotte)
Victoria Fire Hall No. 2
◆ Lyon st intersects
383-393 Earlscourt Apts
Apartments—
1 Stevenson Saml (Agnes)
2 Robertson Margt Mrs
3 Lefurgey Jas H (Goldie)
4 Vacant
5 Vacant
6 Howes H F
Street contd—
385 Bethune Cecil (Jean)
387 Beatty Margt Mrs
389 Mackay Margt R Mrs
391 Macfarlane Sarah Mrs
393 Dixon Albert H (Bertha)
395 Macpherson R Coats (Edith)
397 Wiseman Ronald (Caroline)
399 Apartments—
1 Armstrong Mildred E
2 Pearson H Pearl
3 Richards Florence B
4 Hammerston Claude (Dorothy)
401 Apartments—
A Thoburn Adolph H (Anna)
B Hennessey Frank
C Bradley Albert
D Johnston Orville W (Bertha)
E Hartin Randolph
Street contd—
403 Watterson Thos A phy (Jessie)
◆ Bay st intersects
437 Davis Merrick (Florence)
Manka Alex R (Agnes)
443 Burpee Fredk D (Annie)
445 Macphail John G (Gertrude)
451 Molnenly Nanno Mrs
457 Ness Walter (Martha)
461 Rogers John (Miriam)
463 Wilson Margt Mrs
465 Mason Chas J (Mary J)
467 Read Eva
469 Patrick Mary Mrs
473 Hickman T Chas (Eva)
479 1 Goltman Annie Mrs
2 Jones Jos H (Martha)
483 Stewart Duncan (Elizabeth)
485 Apartments—
Rouleau Emil
De Haitre M
Richardson Phil
Bryor Harold
◆ Bronson av intersects
Bronson Park
◆ Commissioner st intersects
531-533 Tessier Francois X (Malvina) antique furn
535 Fabry Richd J C
537 Perry Wm A (Henrietta)
Jackson Elizth Mrs
541 Smith Arthur (Agnes)
Smith Alice Mrs
543 Waggoner Wm G (Sophia)
545 Gerritson Harry (Corine)
546 Vacant
551 Damon Apts
1 Stewart Bessie Mrs
2 Jones Olive Mrs
555 Legault Elie (Marie)
559 Stunell Fredk (Alice R)
Cronk Alice Mrs
561 Larkin Ellen Mrs
Lewis Walter (Annie)
563 Charron Victor (Frances)
565 Roberts Clement V (Annie)
567 Shea Jas E (Janet)
569 Florita Jos (Marie) confy
571 Riddell Robt shoe repr
◆ Hill st ends
47 Blyth Geo R
599 Cook Florence A Mrs
613 Herbert Alfred P (Annie)
615 Herbert Alice Mrs
687 Hurley Elizth Mrs
705 McVeity Jas (Mary)
797 Hammond Apts
1 Soubliere Albert
2 Trudel Carrie Mrs
3 Smithers Walter D (Margt)
707½ Absent
709 Fournier Oliver (Eva)
711 Matte Jos N (Margt)
713 Sullivan Margt Mrs
715 Filion Maxime (Israelie)
719 McRae Allan J (Lulu) baker
721 Gruvick John (Sophia)
723-725 Gruvick John, gro
◆ Booth st intersects
737 Olympic Confectionery

# 1931 ALBERT STREET-B

*SOURCE: MIGHTS*

387 Beatty Margt Mrs
389 Mackay Margt R Mrs
391 Macfarlane Sarah Mrs
393 Dixon Albert H (Bertha)
395 Macpherson R Coats (Edith)
397 Wiseman Ronald (Caroline)
399 Apartments—
1 Armstrong Mildred E
2 Pearson H Pearl
3 Richards Florence B
4 Hammerston Claude (Dorothy)
401 Apartments—
A Thoburn Adolph H (Anna)
B Hennessey Frank
C Bradley Albert
D Johnston Orville W (Bertha)
E Hartin Randolph
Street contd—
403 Watterson Thos A phy (Jessie)
◆ Bay st intersects
437 Davis Merrick (Florence)
Manka Alex R (Agnes)
443 Burpee Fredk D (Annie)
445 Macphail John G (Gertrude)
451 McInenly Nanno Mrs
457 Ness Walter (Martha)
461 Rogers John (Miriam)
463 Wilson Margt Mrs
465 Mason Chas J (Mary J)
467 Read Eva
469 Patrick Mary Mrs
473 Hickman T Chas (Eva)
479 1 Goltman Annie Mrs
2 Jones Jos H (Martha)
483 Stewart Duncan (Elizabeth)
485 Apartments—
Rouleau Emil
De Haitre M
Richardson Phil
Bryor Harold
◆ Bronson av intersects
Bronson Park
◆ Commissioner st intersects
531-533 Tessier Francois X (Malvina) antique furn
535 Fabry Richd J C
537 Perry Wm A (Henrietta)
Jackson Elizth Mrs
541 Smith Arthur (Agnes)
Smith Alice Mrs
543 Waggoner Wm G (Sophia)
545 Gerritson Harry (Corine)
546 Vacant
551 Damon Apts
1 Stewart Bessie Mrs
2 Jones Olive Mrs
555 Legault Elie (Marie)
559 Stunell Fredk (Alice R)
Cronk Alice Mrs
561 Larkin Ellen Mrs
Lewis Walter (Annie)
563 Charron Victor (Frances)
565 Roberts Clement V (Annie)
567 Shea Jas E (Janet)
569 Florita Jos (Marie) confy
571 Riddell Robt shoe repr
◆ Hill st ends
97 Blyta Geo R
599 Cook Florence A Mrs
613 Herbert Alfred P (Annie)
615 Herbert Alice Mrs
687 Hurley Elizth Mrs
705 McVeity Jas (Mary)
707 Hammond Apts
1 Soubliere Albert
2 Trudel Carrie Mrs
3 Smithers Walter D (Margt)
707½ Absent
709 Fournier Oliver (Eva)
711 Matte Jos N (Margt)
713 Sullivan Margt Mrs
715 Filion Maxime (Israelie)
719 McRae Allan J (Lulu) baker
721 Gruvick John (Sophia)
723-725 Gruvick John, gro
◆ Booth st intersects
737 Olympic Confectionery
739 A Ammon Wm (Winnifred)
B Benedict Geo (Mary)
741 Benedict Geo barber
743 Vacant

SOUTH SIDE .....

10 Truro Apartments
Apartments—
1 Tobin Arthur J
2 Lapierre Yvonne
3 McKinnon Lillian Mrs
4 Schnell J Geo (Elizth)
5 Davison John
6 White John A (Mabel)
7 McGillis Agnes Mrs
8 Cosgrove Louise G
9 Boutin P H
10 Sauve Ovilla (Ethel)
11 Vacant
12 Cummings W R
13 Vacant
14 Lipson Meyer
15 Bennett Mabel K
16 Howe Helena C
17 Doak Eva M
18 Patten E L
19 Hendy Nora L
20 Jamieson F J
Street contd—
30 Hamilton Robt (Mary)
Smith Jas
34 Ottawa Industrial & Publicity Committee
Publicity & Industrial Committee
Tourist Bureau
Industrial & Publicity Committee
Knox Presbyterian Church
◆ Elgin st intersects
50 Stewart R & Sons Ltd, ins and accts
St Anthony Realty Co Ltd
Weldon Court Realty Co Ltd
Laurentian Realty Co Ltd
Leahey E O & Co Ltd genl contrs
Stewart R Gordon, office
54 Laurentian Club Ltd
56 Deziel Exilda Mrs
58 Absent
60 Vacant
68-74 Carson Hugh Co Ltd leather gds
Firestone Tire & Rubber Co of Canada Ltd
78 Vacant
80 Vacant
82-84 Landreville Mederic taxicabs
Landreville Mederic
94 Duff Margt M
98 Vacant
100 Beamish Service Station
◆ Metcalfe st intersects
126-128 Albert Apartments
Apartments—
1 Fox Thos
2 Simpson Thos (Charlotte)
3 McCann M A
4 Quinn Tessie M
5 Cyr Eva Mrs
6 Craig May Mrs
7 Farran T
8 Turcotte Frank
9 Toplas Edith
10 Currie John A
11 Jack Georgina Mrs
12 Rooney Edmund
14 Chalifour Magnolre (Mary)
Street contd—
130 Canadian Goodrich Co Ltd rubber goods
132 Canadian General Electric Co Ltd
Canadian Allis-Chalmers Ltd
146 Vacant
148-150 Stewart-Warner Sales & Service auto access

# 1931 ALBERT STREET-C

*SOURCE: MIGHTS*

◆ O'Connor st intersects
186-194 Motor Co Ltd The autos
196 Robertson John
198 Lockeberg Hans elect mfrs
De Luxe Tire Shop
204 Morris Fredk (Florida)
210 Canadian Pacific Express, stables
214 Shing Wah & Co gros
218-218½ Gibson's Battery & Tire Service
220 Main Hing
220½ Main Hing, gro
222 McFarlane Pearl Mrs
226 Buntin, Gillies & Co Ltd, whol paper
Neville John F whol paper
228 Crabtree Ltd engravers
230 Vacant
◆ Bank st intersects
246 McColl Allan & Co office supplies
248 United Typewriter Co Ltd Underwood Typewriters
Sundstrand Adding Machine
Rooms—
1-2 Marshall Arthur G adjusters
3-4 Darling Bros Ltd engnrs
5 Beach Edwin A real est
6 Capital Fire Extinguisher Company
7 Gracap Advertising Agency
8 Pratt & Co ins agts
Street contd—
254 Buck Ernest rest
254A Lalonde Clara Mrs
256 Toledo Scale Co Ltd
Jones Bros of Canada Ltd barbers supplies
McAllister Wm mfrs agt
Bowser S F & Co Inc oil tanks
McAllister Alex mfrs agt
256½ Moore Wm
260 Majestic Cafe
262 A Man S
B Fyke John (Elsie)
264 Madame Dinardo's Spaghetti House
268 Hall Henrietta Mrs
Light Wm (Jennie)
272 Webb Edith Mrs
276 Cray Wm (Elizabeth)
278 Landry Maxime (Mary)
280 Comerford Stanley (Jennie)
282 Rouselle Jos (Aurora)
284 Powers Belle Mrs
286 Rutherford Pearl
288 Devine Catherine Mrs
Madden P Frank (Mary)
290 Knox Luke (Mary)
292 Burden Fredk jr barber
◆ Kent st intersects
348-360 Ottawa Car Mfg Co Ltd, auto dept
Catholic Apostolic Church
◆ Lyon st intersects
382 McNee Jas (Elizth)
384 Charbonneau Alfred (Dora)
388 Smyth Ada Mrs
Sparks Abraham (May)
392 Latchford Elizth
396 Whitehead Annie
402 Langevin Ida Mrs
404 Simmons Arthur H (Lila)
414 McRae John B (Jessie)
◆ Bay st intersects
Ottawa Technical School
450 Potts Jos (Annie)
Cochrane Jas (Sarah)
470 Richmond Apartments
Apartments—
1 Beeson Geo C
2 Jones Walter M (Cherie)
2A Crawford J W
3 Hunt Norma
4 Warnock Agnes Mrs
Apartments contd—
5 Stafford Alma E
6 Bowden Georgina M Mrs
7 Spry Jennie Mrs
8 Anderson Mabel
9 Lothian W Fergus
10 Vergette Vera Mrs
11 Minskip Bert (Winnifred)
13 Graham John (Lillian)
Street contd—
478 Rosary Hall
Rock Margaret Mrs
486 1 Collins A C (Myfanwy)
2 Vacant
488 1 Doyle Michl H (Mary)
2 Vacant
494 Northrup Mary Mrs
504 Remon Evelyn Mrs
◆ Bronson av intersects
◆ Commissioner st intersects
526 Bowman Chas
530 McComish John S (Isabella)
532 Black John (May)
534 Forrest Edwd C (Emily)
536 Temple Alfred (Victoria)
538 Fogarty Katherine Mrs
546 Howe Chas J (Bessie E)
548 Vacant
550 Howe Hulda Mrs
552 Domers Jas R (Mary)
554 Townsend Henry J (Rhoda)
556 Penwarden Robt J (Charlotte)
560 Cassidy Lyon (Eva)
Moore Harold (Minnie)
562 Bruce Wilfred (Mabel)
Francis Peter (Mary)
566 Milks Jos E (Lillian)
570 McGuire Wm J (Cecilia)
572 McGuire T Laurence (Bernice)
578 Dufour Arthur (Almedia)
580 Davies Robt (Nancy)
582 Charlebois John M (Grace)
584 Brennan Ray (Margt)
586 Shanahan Margt Mrs
588 Sheen Alfred (Louisa)
592 Murphy Chas R (Lillian)
596 Wood Chas (Ada)
600 Peerlard Lida Mrs
602 Peteluk Coss (Annie)
604 De Champlain Jos (Georgina)
606 Ahmed's Fruit Store
Ahmed M
◆ Laurier av w ends
678 Craig Samuel J (May)
680 Dignum Jos T (Mary)
◆ Empress av commences
684 McGuirl Norman (Margt)
686 Flesher Morris (Kathleen)
694 Wheatherley Helen Mrs
696 Webb Annie Mrs
◆ Perkins st commences
698 Bryan John F (Rose)
700 Matthews D H (Augusta)
702 McFadden Jas R (Mary)
704 Overton Lydia Mrs
706 Allen Clifford (Evelyn)
◆ Lorne av commences
710 McEwan David (Lillian)
712 Bullis Percy (Minnie)
714 Nesbitt Richd H (Rosa)
716 Blackwell Jessie Mrs
718 Goudis Arthur (Annie)
720 Walsh David (Beatrice)
724 Kyle Mac (Emily)
728 Smith Herbt G (Mathilda)
730 Ferguson Robt (Elsie)
732 Robertson Hugh (Catherine)
◆ Booth st intersects
734 Winter D E (Florence G) phy
736 Bartlett Harry G (Harriett)
738 Richer Maurice (Annette)
740 Thompson Henry (Emma)
742 Lewis Nell
744 King Alfred (Emily)
746 Armstrong Hugh (Isabella)
Snider Allen (May)

Trafalgar Bldg contd—
411 Vacant
412-413 Dept of Interior (Accts br)
414 Mulligan J J (Laura) caretaker
Street contd—
81 Karayganis John shoe shiner
Bolly Jos A barber
83 Gould's Camera & Art Shop
85 United Cigar Stores Ltd
◆ Queen st intersects
87 Dover's Ltd men's furngs
89 Laura Secord Confections Ltd
91 Fortier Jos barber
Atkins Bert tob
93 Myles Geo L clothing
95 Vacant
97 Uwanta Lunch
97½ Aero Bridge Club
99 Joyce Seven Dollar Shoes
101 Hunt's Ltd confy
103 Apartments—
1 Love Ethel Mrs
2-3 McRae Finley ins agt
4 Vacant
5-7 Redmond Isabel Mrs
8 Stuart John (Alice)
9 Murdock J Clarence, tlr
Huber Studio photos
10 Dussiaume Patk (Louisa) taxis
11 Dalhousie Municipal Club
Street contd—
105 Brouse H (estate), jwlr
107 Great Atlantic & Pacific Tea Co of Canada Ltd provs
◆ Albert st intersects
109 Ottawa Hydro-Electric Commission
111 Cinderella Shoe Shop
111½ Porter N D ins and real estate
113 Mousseau Lorenzo clothing
113½ Longo Frank tlr
115 Standard Meat Market
117 Family Shoe Bazaar
119 Burkholder F D, Ltd, furs
121 National Peanut Corp
123 Patton Cleaning & Dyeing Co
125 Karson's Lunch
125½ Bank St Taxi
127 Parisien Beauty Parlor
◆ Slater st intersects
129 Dominion Stores Ltd gros
131 First Floor—
Rooms—
1-2 Slemon Rex dentist
3-4 Greig Belle, mus tchr
5 Vacant
Second Floor—
8 Burns P A
9 Savignac Jos
133 Marie Dress Shoppe
1 Dormor Alice Mrs
2 Martel Dora Mrs
3 Montpetit Anita Mrs
135 Shouldis Geo W (est) bakers
137 Chinese restaurant
139 National System of Baking Limited
147 Seaton T J, jwlr
149-151 Stein Bros, ladies wear
151½ 1-2 Milady's Beauty Salon Booth Herbert R (Nellie)
3 Wooding Leonard D
4 Herbert Robt (Louisa)
153 Vacant (2)
155 Dunn Geo barber
Thomas Jas M cigars and tobacco
Blomfield Frank (Elizabeth)
157 Jarvis Alfred H, staty
159-163 Canadian Department Stores Ltd
Eaton T Co Ltd The order office
◆ Laurier av w intersects
165 United Cigar Stores Ltd

Apartments contd—
165½ Holly Candy Co
167 Poulos Peter, fruit
169 Warwick The
Apartments—
1 McCulloch John B (Jean)
2 Carisse Emery (Rose A)
3 Woolaston Laura Mrs
4 Mulligan Alvin H (Era)
5 Gray Jean Mrs
6 Cox Wm E (Emma)
7 Lee Wm (Helen)
Street contd—
173-175 Allen Duncan E rest
175½ Segal Abraham, shoes
177 Irvine David tlr
177A Kilduff Peter A, (Frances)
177½ Horwitz M Ltd jwlrs
179 Elmore The
1 Smart Lindsay B (Lila)
2 Lund Matilda Mrs
3 Allen Alex (Victoria M)
179½ Ray Richd barber
Canadian Shoe Shine Parlor
181-185 Dom House Furnishing Company
◆ Gloucester st intersects
187 Wackid Geo, fruit
189 A1 Shoe Repair Co
191 Borts the Printer
Rose Lingerie Shoppe The
193 D'Arcy Patk, jwlr
195 Destounis Spiros (Mary) shoe shiner
197 Pentel Zundel fruit dlr
197½ Pike Gladys Mrs books
199 Short Thos L, confy
199½ Vacant
201 McKeown Harold, butcher
203 Thomson Harry A confy
205 Dey Wm J, shoes
207 Rogers Wm E baker
209 Premier Hat Shops, Ltd
◆ Nepean st intersects
211 Blair Wm M drugs
213 Morcell's lds wear
215 Calderone Grieves & Co, fruit
215½ Donaldson Hector, furrier
217 Langford H G, Ltd, jwlrs
219 Stewart & Co, furniture
223 Byshe & Co, bicycles
225 Abramson & Co mens furngs
227 Lisgar Apartments
Apartments—
1 Legge Sarah Mrs
2 King Elizth Mrs
King Costumes
3 Dupuis Dorina Mrs
5 Gamble Geo
6 Hiscox Wm (Margt)
7 La Breche Wilfred J (Catherine)
8 Turner Mary A Mrs
9 Checkland S T (Fanny)
10 Jack Donald M (Jennie)
Street contd—
229 American Supply Co, lds wr
231-233 Vacant (2)
◆ Lisgar st intersects
235 Jarman Frank, picture framer
235½ Tavistock Apartments
Apartments—
1 Laplante Percy
2 Cook Arthur
3 Butchers Chas
4 Frederick Louise
5 Robinson John
6 Cooper Ruby Mrs
7-9 Sutherland Donald (Annie)
8 Jackson Alice Mrs
11 Houston Albert
12 Vacant
13 Cheggis Louis (Christina)
14 Tanguey Sylvestre
15 Vacant
16 Vacant
17 Bell Blanche
18 Vacant
19 Foy Percy W
20 Campbell Helen







38 Regent Annex
Gowling Business College
Warren Bros Ltd knit goods
Gordon McKay & Co Ltd dry goods (whol)
Gamble Arthur A mfrs agt
Frenchick M Ltd novelties
Slack John H real est
Ottawa Musicians Protective Association
40 Edwards Alfred E watchmkr
42 Goodwin Optical Co optometrists
44 MacDonald Walter B physicians' and hospital supls
50 Charbonneau Jos R barber
◆ Sparks st intersects
60 Rochester-Belmont Ltd drugs
62 Baird David H dentist
7 Wearever Brush Co
8 Kay Wm photo
Henry's Shorthand School
Robinson's Clothes Ltd
Thomson & Scott com brkrs
64 Hartt Shoe Store The
66 Rainbow Tea Room
68 Ritchie's Cigar Store
Moorhouse Milton barber
70 Adorable Frocks Inc
Hart Theresa J
72 Beach Vivian C tobacconist
72A Vacant
72½ First floor—
Cooper Louis furs
Second floor—
Capital Sales mfg agts
74 Horwitz Jack Ltd jwlrs
76 Davis Joe mens furngs
76A Vacant
78 Sakell Geo fruit and confy
78A Sakell Geo
Perkins Anita Mrs
Crescent Taxi
80 Sakell Geo shoe shine parlor
◆ Queen st intersects
86 Economy Drug Stores Ltd
88 Independent Coal Co Ltd
88 Mahoney & Rich Ltd cartage agents
90 Keith's B F Theatre
92 Ottawa Leather Goods Co
94 Rideau Badminton Club The
96 Mackenzie David shoe repr
98 Gesche O A Ltd ladies tlr
100 Leddy-McFarlane Ltd realtrs
102 Bank Street Chambers
Rooms—
1 Vacant
2 Gibson O Kingsley dentist
3 Vacant
4 Ottawa Ins Agency
Empire Life Ins Co
5 Ottawa Rly Emp Union
6 Salvation Army (City and Divisional Hdqrs)
7 McNally Jos F ins agt
8 Vacant
9 Armstrong J L office
10 Vacant
11 Thomas Albert E real estate agt
12 Vacant
14 Vacant
14A Vacant
14B Vacant
15 Vacant
16 Felt & Tarrant Ltd calculating machines
17 Studholme Geo H jwlry reprs
18 Vacant
19 Ottawa Jewellery Co
20-24 Ottawa Welfare Bureau
25 Lyon V H dentist
26 Carr Allan music tchr
27 Vacant
28 Montreal Woollens
29-30 Bounsall Alex G mfrs agent

Bank St Chambers contd—
31 Caldwell Geo B real est
Caldwell J Y ins agt
32-34 McBernie Jas (Martha) A) janitor
33 Hopper Bros bldg contrs
35-36 Ottawa Welfare Bureau
Street contd—
104 Proulx Ovila florist
106 Singer Sewing Machine Co
108 Nettleton Geo G jwlr and optician
◆ Albert st intersects
110 Karam Saml A confy
110½ Capital Shoe Repair Co
112 Charbonneau Guillaume E barber
114 Hicks Wm rest
116 Wright Jas H hat renovator
118 Mooney Wm J cigars
118A 1 Vacant
McComb Thos photo
Hollander Solomon tlr
120 Ork Health Products bakers
122 Jackson Bldg
122A-B Jackson Bldg Storage
100-105 London Life Ins Co
112 Met Life Ins Co
Dept Natl Revenue (Income Tax br)
200-205 Prudential Ins Co of America
206-211 Vacant
212 General Fiscal Corp of Canada Ltd
Renown Mining Syndicate Ltd
213 Vacant
214 Dormer J G (Dent)
216-225 Vacant
229-231 Denison, Holcomb, Armstrong & Wooster accts
Capital Contractors Ltd
Ottawa Hunt & Golf Club Ltd
232-234 Vacant
235 Briggs Harry W furs whol
236-237 National Life Assce Co of Canada
238 Vacant
300 Continental Guaranty Corp of Can Ltd
303 Bartram Jos C whol lumber
304 Campbell Auto Finance Co Ltd
305 Bocquet Louis ldg tlr
306-314 Travelers Ins Co of Hartford Conn, The Travelers Indemnity Co of Hartford Conn The Travellers' Fire Ins Co
315 Ontario Game & Fisheries
316-317 Vacant
318-321 Victorian Order of Nurses for Canada
323-325 Burroughs Adding Machine of Can Ltd
332-333 Dept of Agri (seed branch)
336 Candn Seed Growers' Assn
337 Vacant
400-402 Great West Life Assurance Co
403-4 Vacant (2)
411-412 Canadian Farm Loan Board
414 Sinclair Wm S H dentist
415 Peaker Harry McL dentist
416 McKenna Arthur C dentist
417 Box Edwd M dentist

Jackson Bldg contd—
418 Knapp Walter S chiropodist
419 Pridham Walter T optometrist
420 Vacant
421-2 Vacant (2)
423 Smith Harry dentist
424-425 Vacant
426 Dept of Immi & Colonization (juvenile div)
431 Dept of Immi & Colonization (Chinese div)
432-433 Larmour R Ross dentist
Larmour Russell dentist
434 Montreal Life Ins Co
435 Hurdman Allan G phy
436 Scott G Orville phy
438 Ash-Temple Co Ltd dental supplies
500-517 Soldier Settlement Board
600-639 Dept of Immigration & Colonization
700-738 Dept of Immigration & Colonization
800-811 Dept of Immigration & Colonization
820 Royal Canadian Air Force photo section
900 Graves Geo C Constn Co Ltd contrs
Graves Geo C office
Ewart J Albert arch
Street contd—
124 Cleghorn & Beattie Ltd wall paper
126 Willis & Co Ltd pianos
◆ Slater st intersects
128 Windsor Hat Shops
130 Fleming Benj ladies tlr
132 Sherwin-Williams Co of Can Ltd paints and varnishes
134 Graves H C Ltd refrigerators
Graves Hasbrouck C oil burners
Pickthorne Wm O elect supplies
136 Miller Louis furniture
138 Sanitary Wardrobe clnr and dyer
138½ Wotley Fredk J (Adelaide E)
Shuttleworth David music teacher
Spencer Annie Mrs
140 Howe C H & Co sporting goods
142-146 Crane Limited plmbrs supplies
148-150 Royal Tea Co
152 Bradley Fletcher pltry supplies
152A Rawdon The
Apartments—
1 Burnett Tilly Mrs
2 Routliffe A C (Nora)
3 Cunningham Wm S(Dora)
4 Stokes Effie Mrs
5 Dorion Jos E (Alice)
6 Whimbey Florence E
7 Cromwell Egbert W
8 Hoffman Ula
Christy May
9 Parsons Jas (Violet)
10 Harradine Alfred (Sadie)
Street contd—
154 Robertson, Pingle & Tilley Ltd radios
◆ Laurier av w intersects
166 Harrison Regd S druggist
168-170 Currier - McKnight Co elect appliances
Connor Washer Store washing machines
174-176 British Cafe
178 "de Fonteny" French Cleaners
178½ Dickson Wm I taxidermist
180 Hart Optical Parlors
180½ Guy Geo F office
Apartments—
1 O'Meara Mary Mrs
5 Poulos Peter (Georgina)
6 Cutler Jos (Rose)
7 Booth Effie
8 Armstrong Catherine Mrs
9-11 Louch Stanley N
12-14 Moorehouse F
Street contd—
182 Dominion Fruit Store
184 Booth Annie Mrs baker
186 Bank of Nova Scotia (br)
◆ Gloucester st intersects
188 Dominion Stores Ltd gros
190 Vacant
192 Crown Chambers
Rooms—
1 Cleland Mary Mrs
2 Independent Order of Foresters
Waters Chas A office
3 Groves John J real est
Canadian Collection Co
4-5 Moore Frank real est
6 Watterson Joshua J ins agt
7 Heanin Thos
8 Hebert C A mfrs agt
9 O'Meara Michl clnr and presser
10 Adams Albert (Rose)
11 Orange Ada Mrs
Street contd—
194 Max Sol lds wear
196-200 Vacant (3)
202 Loblaw Groceterias Co Ltd
204 Zelnick Israel shoemkr
210 Tannis Toufis fruit dlr
◆ Nepean st intersects
212 Musgrove Fredk W drugs
212½ Carlsbrooke Annex Apartments
1 Sproule Marjorie C
2 Lapointe Achille (Freda)
3 Mason Albert (May)
4 Spencer Emil J (Dorothy)
214 Arbuthnot Catherine mlnr
216 Sherman Adolphe ladies tlr
216½ Carlsbrooke Apts
Apartments—
1 Vacant
2 Murphy Edwd M (Catherine)
3 Aitken Hugh R (Jennie)
4 Cox Ellen Mrs
5 Vacant
6 Sherman Adolphe (Sadie)
Courrier Wm (Yerdis) janitor
Street contd—
218 Vacant
220 Vacant
222 Fess Oil Burners of Can Ltd
224 Reid Stove Store
228 David's Ltd clthg
230 Downyflake Doughnut Shop
232 Steinman Hyman fruit dlr
◆ Lisgar st intersects
234 Argue F W Ltd coal
236 Bookman Jacob fruit
238 Bookman Jacob gro
240 Vacant
240½ Berlinguette Catherine Mrs
242 Alaska Fur Shop
242½ McAuliffe-Grimes Lumber Co Ltd roofing dlr
244 Orb Oil Burner Co Ltd
246 Wilson Fredk A elect contr
248 Bookman Alme shoes
250-252 Kelvinator Sales & Service
254 Wallis Elsie V Mrs mlnry
256 Kingston Apartments
Apartments—
1 McCordick & Hand dentists



178½ Dickson Wm I taxidermist
180 Hart Optical Parlors
180½ Guy Geo F office
Apartments—
1 O'Meara Mary Mrs
5 Poulos Peter (Georgina)
6 Cutler Jos (Rose)
7 Booth Effie
8 Armstrong Catherine Mrs
9-11 Louch Stanley N
12-14 Moorehouse F
Street contd—
182 Dominion Fruit Store
184 Booth Annie Mrs baker
186 Bank of Nova Scotia (br)
◆ Gloucester st intersects
188 Dominion Stores Ltd gros
190 Vacant
192 Crown Chambers
Rooms—
1 Cleland Mary Mrs
2 Independent Order of Foresters
Waters Chas A office
3 Groves John J real est
Canadian Collection Co
4-5 Moore Frank real est
6 Watterson Joshua J ins agt
7 Heanin Thos
8 Hebert C A mfrs agt
9 O'Meara Michl clnr and presser
10 Adams Albert (Rose)
11 Orange Ada Mrs
Street contd—
194 Max Sol lds wear
196-200 Vacant (3)
202 Loblaw Groceterias Co Ltd
204 Zelnick Israel shoemkr
210 Tannis Toufis fruit dlr
◆ Nepean st intersects
212 Musgrove Fredk W drugs
212½ Carlsbrooke Annex Apartments
1 Sproule Marjorie C
2 Lapointe Achille (Freda)
3 Mason Albert (May)
4 Spencer Emil J (Dorothy)
214 Arbuthnot Catherine mlnr
216 Sherman Adolphe ladies tlr
216½ Carlsbrooke Apts
Apartments—
1 Vacant
2 Murphy Edwd M (Catherine)
3 Aitken Hugh R (Jennie)
4 Cox Ellen Mrs
5 Vacant
6 Sherman Adolphe (Sadie)
Courrier Wm (Yerdis) janitor
Street contd—
218 Vacant
220 Vacant
222 Fess Oil Burners of Can Ltd
224 Reid Stove Store
228 David's Ltd clthg
230 Downyflake Doughnut Shop
232 Steinman Hyman fruit dlr
◆ Lisgar st intersects
234 Argue F W Ltd coal
236 Bookman Jacob fruit
238 Bookman Jacob gro
240 Vacant
240½ Berlinguette Catherine Mrs
242 Alaska Fur Shop
242½ McAuliffe-Grimes Lumber Co Ltd roofing dlr
244 Orb Oil Burner Co Ltd
246 Wilson Fredk A elect contr
248 Bookman Alme shoes
250-252 Kelvinator Sales & Service
254 Wallis Elsie V Mrs mlnry
256 Kingston Apartments
Apartments—
1 McCordick & Hand dentists
Apartments contd—
2 Hay Robt E (Winnifred)
3 de la Mirande M A Mrs dermatologist
4 Love M Mrs
5 Lord Maud Mrs
6 Cooke Isabel Mrs
Street contd—
258 Paquette Fredk barber
260 MacKay John staty
◆ Cooper st intersects
270 Collier Edna Mrs confy
272 Briscoe Fred gro
A Kennedy Herbert
B Beavle Mary Mrs
274 Vacant
276 Smith Alf J btchr
276A Demars Henry (Eugenie)
276B Milner John
278 Snipper Bros cabt mkrs
280-280½ Chicago Cafe
282 Vacant
284 Fenton's Bakery
286 Standard Fruit Store
288 Clademenos John confy
290 Royal Bank of Canada
◆ Somerset st w intersects
294 Bank of Montreal
298 Robert Edmond baker
300 Arbuckle Wm & Co hairdrsrs
302 Cogan John (Golda) fruit
304 Patterson Jas W cigars
306 Grandmothers Cake Shop
308-310 Allen Jos S florist
◆ MacLaren st intersects
312 Laflamme Agnes M staty
314 Benny's Shoe Repairs
316-318 Millen E C Co Ltd motor boats
352-358 Alexandra The
356 Grant Bros Const Co Ltd contractors
Alexandra Operating Co of Ottawa Ltd
Myles Geo L clothing
360 Coughtrey T E barber
362 Fogle John R tlr
364 Pentel M fruits
◆ Gilmour st intersects
366 Scott Francis A & Son gros
368-70 Hands Studio photos
372 California Fruit Store
374 Matthews J H baker
376-380 C C B Electric Works electricians
384 Colonial Art Glass Co glass manufacturers
386-390 Fruitatives Ltd prop medicines
394 Stewart & Hoey batteries
◆ James st commences
396 Sun Oil Co (br) service stn
398 Goodyear Modern Shoe Repair Co
398½ Connelly Francis (Phyllis)
400 Nierop P gro
402 Rudy's Valet Service
402½ Cole Albert H (Florence)
404 Storr John pntr (Alice)
404½ Zivin Barel fruit (Zelda)
406-406A Vacant (2)
408 Stewart John shoes
◆ Florence st commences
410-412 Rankin W A Ltd hdware
414 Marcus Harry (Doris)
Owens G Eileen
416 Rankin W A Ltd hdware
418 Kenny R H & Co dlrs
Kenny Thos W acct
420 Ackroyd P (Ethel) elect
Davis Leslie H real est
424 Chelsea Apartments
Apartments—
1 Vacant
2 Vacant
3 Lawruk Anthony (Noreen)

OTTAWA

✝EDMUND (Britannia Bay), runs from Louis to Poulin seventh south of Dufferin.

NORTH SIDE .....
Chisholm John (Mary)

SOUTH SIDE .....
Vacant

✝EDWARD (City View), runs south from J R Booth's Lumber Yard to Emperor.

EAST SIDE .....
Ladouceur Henry (Mary)
Herbert Jos
◆ Shillington av intersects
Hollington John D (May)

WEST SIDE .....
Potvin Exilda Mrs
◆ Shillington av intersects

✝EDWARDS AV (Eastview), runs south-east from Montreal rd to Oxford av, first west of limits.
Not built on

✝EIGHTH AV (McKellar Townsite) (Woodroffe), runs south from Richmond rd to Carling av, seventh west of First av.

EAST SIDE .....
◆ OER tracks cross
◆ Richmond rd south intersects
Crossfield Frank J (Edith)

WEST SIDE .....
◆ OER tracks cross
◆ Richmond rd south intersects
Carter Jas

ELECTRIC, north from 300 Crichton to Rideau, first west of Beechwood av, Rideau Ward.

EAST SIDE .....
14 Ouellette Chas A (Laureda)
16 Roger Sophie Mrs
18 Kirk Frank R (Bertha)
◆ McKay st crosses
44 Brethour Thos contr
Banning Percy (Hazel)
46 Graham Wm J (Irene)
48 Avery Henry G L (Annabell)
50 Evans Louis (Margt)
◆ Bertrand st intersects
102 Gauthier Alida (Mary)
Provost Harold (Hilda)
104 Wright Francis B (Lillian)

WEST SIDE .....
15 Milloy Jos P (Irene)
17 Awcock Hubert (Elizth)
19 Kritch Chas W
21 Stolsman Chas (Caroline)
25 Kirk Anna Mrs
◆ McKay st crosses
33 1 Burke Michael (Theresa)
2 Cunningham Mary
35 Hupp Emile H (Margt E)
37 Benoit Alfred
37A Laplante J Lionel
47 Cote Leontine Mrs
49 Hardy Arthur (Alice)
◆ Bertrand st intersects
59 Absent
61 Desjardins Sevre (Lily)
67 Matheson Colin S (Mary)
69 Wilson Ernest R (Annie)
71 Paisley Wm R (Amelia)
73 Moore Wm L (Gertrude M)
79 McCann Edwd (Mary)
81 Cottee Helena Mrs
83 Byrne Robt (Annie)

ELGIN, runs south from 42 Wellington to Patterson av, Victoria, Central and Capital Wards.

EAST SIDE .....
◆ Sparks st intersects
◆ Queen st intersects
City Hall
◆ Albert st intersects
◆ Slater st intersects
◆ Laurier av w intersects
Cartier Square
Normal Model School
Normal School
◆ Lisgar st intersects
◆ Cooper st intersects
251 Cowan Wm E phy
265 Scott Clifford M phy
◆ Somerset st w crosses
St John's Anglican Church
275 St John's (Ang) Church Hall
277 Chippendale Celia L minry
279 New Era Centre (Lending Library)
279½ Harman Apartments
Apartments—
1 St James Augustus
St James A Mrs hairdrsg
2 Bingleman C E
3 Kerr Muriel
Kerr Marguerite
4 Moorhouse Saml (Margt)
5 Dagg Henry S (Florence)
6 Gravelle Albert
Street contd—
281 Marie Theresa modiste
283 Salkaley Edward fruits and confectionery
285 Nixon Walter (Margt)
◆ MacLaren st intersects
285A Harris Kenneth D
Webster J W R phy
287 Leggett T Howell, phy
Humphreys J Chas, phy
◆ Gilmour st intersects
Minto Park
◆ Lewis st intersects
Church of Our Father (Unitarian)
333 Crabtree B G Ltd gros
333A 1 Bowen Harold (Elsie)
2 Farrell Mary
335 Munro Geo R drugs
337 Stanley Apartments
Apartments—
1 Kehoe Thos I (Ella)
2 Stanley Henry G (Ruth)
3 Garwood —
4 Littlefield Edwd (Agnes)
5 Carson Jack (Grace)
6 Cundell John (Margt)
Street contd—
339 Great Atlantic & Pacific Tea Co Ltd The grocers
◆ Waverley st intersects
341-359 Kenniston Apts
341 A Fair Marjorie
B Lyons Mary J Mrs
C Dickson John P Mrs
D Vacant
343 A Gowling Wm M (Bertha)
B Taylor Eleanor H
C Gray Harry H Mrs
345 A Graham Geo P Hon (Carrie)
B Chapman D Mrs
C Paisley Jas K
347 A Robertson Genevieve Mrs
B Cameron A A Mrs
C Cosgrove Walter (Mary)
349 A Powell Fraser E (Eileen)
B Baker Gordon S (Louise)
C Argue C W



413 Queen Mary Apartments
Apartments—
1 Ralph F W (Flora)
2 Partridge Beatrice Mrs
3 Sparks N A
4 Patterson Robt (Louisa)
5 Armstrong Alan H (Lill)
6 Absent
7 Duffy M E Mrs
8 Baker T E
9 Brampton James C
10 Green W J (Mildred)
11 Sanderson J F (Doris)
12 Hollingsworth H (Edith)
13 Rutledge Jean Mrs
14 Edgar Thos (Emily) jan
Street contd—

415 Warrington The
Apartments—
1 Thomson Susan Mrs
2 Hamilton T L
3 Smith Jacob
4 Morin Henry J
5 Roughsedge Mary E K
6 Peel Hugh
7 Glen Flora H Mrs
8 Wurtele Wolfred F
9 Finch F J janitor
Street contd—

417 Wallace The
Apartments—
1 Elmslie J Wallace E
2 Lister M M
3 Fraser Mary Mrs
4 Ferguson John P (Ida)
5 McFarlane A C Mrs
6 Gallagher Michael Francis
7 Baldwin Benj H (May)
8 Patterson Russell
9-10 McCorken Jas janitor
Street contd—
◆ Park av ends
437 Chippendale D C painter
439 Henry K Mrs
Page Chas (Constance)
441 Shearman Wm J (Hannah)
443 Pell W A (May)
Johnson D Mrs
◆ Argyle av intersects
◆ Catherine st intersects
◆ CNR crossing

WEST SIDE .....
18 Hope Building
Geoffrion & Co stockbrokers
Cox Robert & Co Ltd lumber (wholesale)
Moxley Robt & Son ins
Haskett W Irwin patent sol
Clendinnen T E ins
◆ Sparks st intersects
34 Des Islet Alan antique furn
36 Queen Elgin Beauty Parlor
38 Pellias Wm shoe shine
40-42 Heney John & Son Ltd coal
42A Loyer Jean Bte barber
44 Eslyn The minry
46 Central Chambers
Rooms—
9 Thoms J C real est
10-11 Collegiate Institute Bd of Ottawa
Ottawa Technical School
Dewar & Bethune ins
Beechwood Cemetery Co
Earlscourt Realty Co Ltd
Riverdale Estates Ltd
Algonquin Fishing Club
12 Old Age Pension Board
14 Candn Engineering Standards Assn
15-16 Social Service Dept
17 Employers' Liability assurance Corp Ltd
18 Williams Lumber Co
19 Vacant

Central Chambers contd—
20 Hydro Electric Power Comm of Ontario Rural Dept
21 McMahon E & Son real estate
Mis-Can-Ada Mfg Co Ltd The vacuum clnrs
22 Latchford A M barr
23-24 Hydro-Electric Power Comm of Ontario electrical inspection
25-26 Perley George F & Co insurance brokers
Liberal Assn of Ottawa
27 Higgerty Chas broker
28 Gilhooly Walter J barr
30-31 Honeywell, Wilson & McDougall barrs
32 Canadian Mercantile Agy
33-35 Standard Paving Ltd
36-37 Harris & Madden barrs
Savignac F Willard barr
Trowbridge John A grc broker
38 McGee T D'Arcy barr
39-41 Chrysler & Chrysler barristers
42 Children's Aid Society
43 Laughton J Robt supt
44 Forbes John M con engnr
45 Craig Arthur C barr
46 Murphy, Fisher, Clark & Robertson barrs
47 Absent
48 Vacant
Street contd—
50 Aitkens Bert cigars and news dealer
52 Parker's Cleaners & Dyers
54 Ray C C Co Ltd coal and coke
Ray Lyman A ins
◆ Queen st intersects
70-74 Elgin Building
Rooms—
Ground Floor—
Dept of National Revenue Customs & Excise Division
Asst Director of Signals Dept Nat Def
Second Floor—
Dept of Natl Health (prop or pat medicine and pollution of inland waters branches)
Third Floor—
Dept of Natl Health (quarantine and immigration medical inspection services, child welfare, opium and narcotic drug brs)
Fourth Floor—
Dept of Natl Health (Accts and Personnel br, venereal disease, translation, hospitalization and sanitation branches)
Fifth Floor—
Asst Director of Signals Dept of Natl Def
Canadian Patriotic Fund
Street contd—
76-78 Elgin Annex
Custom House exp branch and examining warehse
Soldiers Settlement Board printing and stationery
◆ Albert st intersects
80 Laurentian Building
Ballantyne J & T Ltd coal
Harris Geo P Ltd coal
Ross-Meagher Ltd contrs
82 Liposky Saml fruit
◆ Slater st intersects
98 Hamilton R rest
Tom Thumb Minature Golf (Elgin Course)
110 Wall Susan Mrs

# 1931 ELGIN STREET-C

*SOURCE: MIGHTS*

Elgin

OTTAWA

112 Vacant
114 Adams Elizth
120 Department of National Defence CFA
1st Field Brigade CA
1st Field Battery CA
2nd Field Battery CA
25th Field Battery CA
51st Field Battery CA
◆ Laurier av w intersects
148 Vacant
150 University Club of Ottawa
◆ Gloucester st commences
Emmanuel Reformed Episcopal Church
172 Rogers Geo H Ltd funl dir
180 Ray Cassius (Alice)
◆ Nepean st commences
Imperial Oil Ltd service station
200 Kenilworth Apts
Apartments—
1 Esdale Rupert (Estelle) physician
2 McKay Wallace W phy
3 Babin Rita
4 Cole Henry Mrs
5 Parker Chas C Mrs
6 Blackburn Edna Mrs
7 Birkett Clare Mrs
8 Thorpe Harry P (Maude)
9 Dwyer Frances
10 Godfrey Edith Mrs
11 McLeod G H Capt(Sadie)
12 Vacant
14 Moore Katherine T
15 MacNicol Jas Major (Ella M)
16 Flood Geo H (Anna)
17 McFadden John(Augusta) Williams Herbt (Edith)
Street contd—
202 Wentworth The
Cole May
Schofield Chas
Patteson Godfroy B (Joan)
Mills Winifred
◆ Lisgar st intersects
Vacant
◆ Cooper st intersects
244 Dawson Thos C drugs
246 Holtz Otto gro
248 Halliday Apartments
Apartments—
1 Muckenhirm Konrad(Mary)
2 Russell Robt (Edith)
3 Walsh Lorne (Edith)
4 Ferguson Hugh S (Helen)
5 Shepherd John A (Mary)
6 Scrivens Bertha
7 Roberts John G (Elizth)
8 Beaulieu Edwd (Florida)
Street contd—
250 Pantelimon Jas (Calamina) shoe repr
252 David Abdon fruit
254A Halliday Fred (Hannah)
254B David Abdon
256C Threan Rose Mrs
256D Flatters Ella
258 Standish Apartments
Apartments—
1 Hayes Geo H
3 Dawson Thos G (Violet)
4 Vacant
5 Lyon May
6 Drummond Chas H P (Jean)
Seary Percy J (Annie)
Street contd—
260 Gilhooley Jos P phys
◆ Somerset st w crosses
280 Gregory Chas (Sarah)
282 Devine Reginald (Eleanor)
◆ MacLaren st intersects
284 Graham J Lorne (Lillian A)
286 Elgin St Garage
290 Powell Robt E gro

◆ Gilmour st intersects
Elgin st School
◆ Lewis st intersects
326 Bourada Philip confy and cigars
328 Bourada Philip (Nora)
330 Dominion Stores
336 Morris Max tlr
Victor Harry shoe reprs
336½ Victor Harry (Dora)
338 Information unobtainable
340 Hickman Chas R gro
342 Salminoff Isaac tlr
342½ 1 Brake Wm (Priscilla)
2 Millar Frank (Margt)
344 Clarke Gladys M staty
346-8 Thomas Bros confy
◆ Waverley st intersects
350 Waverley Pharmacy
Post Office sub stn No 4
354 Meagher's Meat Market
354A Brunton Jas (Amy)
356 Lee Jas ldry
358 Joseph Saml A fruit
360 Stop & Shop Stores (br) gros
362 Fenton's Bakery
364-366 Bank of Nova Scotia
◆ Frank st intersects
370 Elgin Apartments
Apartments—
1 McNicol Annie H
2 Mulligan Stuart (Katherine)
3 Armstrong Florence Mrs
4 Gillies Helen Mrs
5 Scobell Jas H (Lila)
6 Pulford M Mrs
7 Waller Annie Mrs
8 Fry Geo E (Beryl)
(Basement) Meston Edwd (Isabella)
Street contd—
372-374 Smiley G K fruit
376 Henry Alfred barber
376½ Belanger Z (Larette)
378 Bonnell M Burwell (Mary)
380 Fraser Amelia M Mrs
382 Robertson Alex K M (Ethyl)
384 Palmer Rhoda
386 Neate Regd Major (Elizth)
388 Taylor Jas G
◆ Gladstone av crosses
390-392 Parkdale Apartments
Apartments—
1 Murray Timothy S (Elizabeth)
2 Seddall Jetto J
3 Hendrie John M
4 Adams H M V (Alice)
5 Cluffe H I
6 Wilson Walter R (Doris)
Street contd—
404-406 Holbrook Apartments
Apartments—
1 Durling Ray E (Olive)
2 Vacant
3 McColgan Eleanor
4 Wales Fred
5 Vacant
6 Wilson Walter R (Doris)
7 Latour Geo G (Mary)
8 Hebert J L
Craig A J
9 Shannon Chas V (Myrtle)
10 Fiske Hollis J M (Sarah)
11 McKeown Margt
12 Rochester J L (Gertrude)
13 Wymbs Alice M Mrs
14 Raby Regd A (Beatrice)
15 Adams Ramsay
16 Vacant
17 Ross Crawford Mrs
18 Fitzgerald Mona L
Dawson Edith H
19 O'Connor Fergus (Mary E) janitor
Street contd—
408 Robertson Ernest A (Jessie)

# 1931 GLOUCESTER STREET-A

*SOURCE: MIGHTS*

142 Park Agnes Mrs
144 Lacelle Joseph A (Christina) contr
148 Lacelle Alfred (Flossie)
150 Coxan Geo E (Gladys)
152 Burgess Geo T (Ellen)
156 Jodoin Hyacinthe (Mina)
◆ Herridge st intersects
164 Williams Arthur E (Fannie)
166 Gaitens Wm (Allison)
168 Bazana John
Beaudry Ralph (Victoria)
170 Beaudry Eugene (Juliette)
172 Williams Esther Elizth Mrs
176 Williams Arthur plmbr
Radburne Walter (Myrtle)
184 Noffke Frank

**GLOUCESTER, runs west from 150 Elgin to Bronson av, first south of Laurier av w, Central and Wellington Wards.**

**NORTH SIDE .....**

15 Riffon Mary Mrs
17 Moore Elizabeth Mrs
21 Allan Alex (Mary)
29 Hill Gilbert (Elizth)
31 McEwing John (Marguerite)
35 Batchelder Hannah Mrs
37 Scanlon Eleanor
41 O'Meara Mary Mrs
45 Murdock William (Jeannie)
49 Hart Fredk G (Nellie)
51 McCormack Mary C
◆ Metcalfe st intersects
77 Morphy Arthur E (Catherine)
79 Guest Wm (Irene)
81 Howard Wm (Christina)
83 Robbie Frank M (Annie)
91 McRae Donald A (Margt)
95 Ansley Apartments
1 Gravel Frank
2 Hodgins E M
3 Robinson B G (Margt)
4 Greene Kathleen
97-99 Marcotte Alphonse (Rose)
103 Meehan Wm (Dora)
109 Taylor Mathew W (Isabelle)
111 Lavigne Ovide (Emma)
113 Culhane Daniel M (Alice)
◆ O'Connor st intersects
127 Booth Gordon E
135 1 Preston Alacia
Dulmage Margt A
2 Andrews Ernest A (Margt)
139 Allencourt Apts
1 Allen Caroline
2 McCracken Alex (Gertrude)
141 Absent
143 Lindsay Norman N (Emma)
145 Bassam Henry (Sarah)
149 Slater Isabella
151 Kentbrooke Apartments
Apartments—
1 Waine M L Mrs
2 Williams James F (Gladys)
3 Walton H R
4 Mitchell Blanche Mrs
5 Doyle J F (Rose)
6 Byrne Thos H (Margt J)
7 Spencer Stanley S (Margaret)
8 Joss Margt
9 Dume John A (Mary)
10 Mousseau Lorenzo (Laurence)
11 Saunders Christena Mrs
12 Robertson Kettie
15 Nixon John (Clara E)
Street contd—
157 1 Wackid Eva Mrs
2 Poulton Agnes A Mrs
3 McKeever Ethel
4 Gilchrist C T
5 Baker Mary Mrs
161 Tracey Mary A
165 Balmer Margt A Mrs
◆ Bank st intersects
193 Caldwell S B (Elizabeth)
195 McLaren Cordelia Mrs
197 Sarazin Hosanna Mrs
203 Chisholm John P (Anna)
205 McCallan John H (Ruby)
213 Burroughs John E (Mary)
217 Brooks Marshall W (Laura)
223 Carpenters' Building
Curley Thos H (Blanche)
227 Campbell Belle Mrs
231 Quigg Victor (Margt L)
Dunn George (Easter)
233 Lebreton William A (Annie)
235 Leblanc Elizabeth Mrs
237 Lajeunesse Jas (Edith)
239 Hemphill Wallace R(Evelyn)
241 Coghlan Lucy Mrs
243 Charbonneau Alht (Yvonne)
245 Woods Emma Mrs
247 Doyle Edwd (Elizth)
◆ Kent st intersects
St Patrick's Orphans Home, Annex
281 Shaver Ira G (Bertha)
285 Jenness John
289 Martin Allen J (Grace)
295 Sparks William (Susan) transfer
297 Culley Frances J (Matilda)
299 Tillman Minnie Mrs
301 Faulkner Arthur (Lillian)
303 McCarthy Pat J (Annie)
305 Dunne Apartments The
Apartments—
1 Michel Wilfrid (Margt)
2 Cassidy Maria Mrs
3 Shea Bertha E
4 Dempsey Annie Mrs
5 Kilburn Danl G
6 Stanton Jas (Kathleen)
7 Sawyer Alfred (Marie-L)
Street contd—
◆ Lyon st intersects
323 Langley Edith Mrs
325 Hale M Mrs
327 Easterman Chas (Bertha)
329 McCann Jas (Nora)
331 Darcy Bridget
333 Wildwan Ernest E
335 Day Arthur (Edith)
337 Wicker Bridget Mrs
339 Tasse Jos A (Pearl)
341 Brennan Timothy (Elizth)
343 Haspeck Eva Mrs
345 Campbell Geo J (Lottie)
345½ Nichol Wm
347 Parks Robt (Hilda)
347½ McAndrew John J (Henrietta)
349 Cyr Zella Mrs
◆ Bay st intersects
359 St Jean Louis (Rose)
371 Morris Henry (Mary)
373 Moloughney P J (Alice) ctge
377 Chapman T H (Katherine)
379 Douglas Jas H (Isabell)
383 1 Smith Robert J (Mary)
2 Millan Laurence G (Kathleen)
387 1 Kennedy Andrew E(Mary)
2 Donoghue E A Mrs
393 Conlin Fred
395 Miller Harry
397 Dooley Lorne J
403 Best Bertram (Matilda E)
405 Davis David (Elizth)
407 Dundas John (Mary)
409 Theobald Geo (Annie) barber
411 Romhild E C (Augusta) gro

## 1931 GLOUCESTER STREET-B

*SOURCE: MIGHTS*



◆ Percy st intersects
413 Lefebvre Arthur (Nora)
415 King Geo (Sarah)

SOUTH SIDE .....

18 Gillespie Edwd (Mary)
20 Watson Jas C (Agnes)
22 McAndrews Teresa
26 Leinster The
Apartments—
1 Briscoe W (Lillian) janitor
2 Moore J Mrs
3 Allen Wm
4 Kirk Mary
5 Dufour Georgette
6 Ernest Harry R (May)
7 Bouloucon Constant (Blanche)
8 Decoste Alphonsine
9 Levellee D Mrs
Street contd—
34-56 Convent de la Congregation de Notre Dame
◆ Metcalfe st intersects
60 Mahood Albert E phy
70 Thorne Henrietta Mrs
Burrett Ola
Coldwell Margt
Thorne John S
80 Smith Margaret Mrs
82 Flanagan Patk (Nellie)
84 I Mackey James E (Annie)
2 McKeith James (Annie)
86 Devon The
1 Ball Emma Mrs
2 McGregor B W
3 Pearce Joses (Sarah)
4 Stuart B
92 Hay Ellen Mrs
94 White Wm (Margt)
96 Devine Danl A (Ethel)
102 Allger Thos P (Teresa)
104 Routliff Edna M Mrs
110 Wendell Apartments
Apartments—
1 Vacant
2 Bott Henry (Lisa)
3 Vacant
4 Hardy Jean
5 Lyon J E (Irma)
6 Vacant
7 Vacant
8 McNeill Elizabeth Mrs
9 Duhamel F L Miss
10 Vacant
11 Vacant
12 Muir Jessie
13 McHenry Chas R (Georgina)
14 Vacant
15 Esdale William (Beatrice)
16 Grant P
17 Sutton Elizth L Mrs
18 Vacant
19 Moore T J
20 Thompson Norman
21 Vacant
22 Casey Mary M
23 Montgomery A
24 Dalton Ella C
25 Vacant
26 Allen Mary
27 Vacant
28 Vacant
29 Eustace W (Elsie) janitor
Street contd—
114 Saikaley Catherine fruit
◆ O'Connor st intersects
134 Dolan Thos P (Laura)
136 Thompson Annie S Mrs
138 Howes Wm G (Nellie R)
140 Gloucester Apartments
1 Binks Frank W (Laura)
2 Dexter William F (Mary)
150 Edge Wm G Ltd heating contractors
152 Percival Herbert A
158 County Orange Hall
Employment Service of Can
162 Stewart F B
164 King Geo W (Georgina)
168 Paul Margt Mrs
◆ Bank st intersects
196 Cameron Kenneth J (Mary)
198 Cropley Annie Mrs
202 Webster Matthew G
Webster & Bolton Piano Co
202A Erroll Apartments
1 Murphy Catherine Mrs
2 Archambeault Agnes Mrs
206 Gerrard Hannah E Mrs
210 Damour Delina Mrs
214 Desmond Apartments
Apartments—
1 Raymond Hazel
2 Jutras Jos A (Claire)
3 Adam Eva C
4 Potvin L Mrs
5 Rogers Geo
6 Laviolette Nora Mrs
7 Aird Kenneth
8 Vacant
9 Aspinall John (Alma)
10 Mullins Alice M
11 Falconer Peter (Marie)
12 Duvall W O (Almira)
13 Guilmette Emma Mrs
14 St Jean Albert R (Muriel)
15 Jackson John M
16 Hopkinson Nora Mrs
17 Healey George (Irene)
18 Ashenhurst John
19 Crawley A J Mrs
20 Roberts Marian Mrs
21 Coe Wm A
22 Burns Frank (Regina) janitor
Street contd—
220 Martel Oscar (Laura)
222 Graham Willard M
224 Irish Wm (Agnes)
226 Drouin Jos T (Ivy)
228 MacDonald Mary Mrs
Macdonald Bros genl contrs
230 Berrigan Mary Mrs
236 Bowen Edwd (Mary)
238 Ladouceur A (Mary)
240 Labelle Albert (Delixca)
244 McKay Jessie F
◆ Kent st intersects
280 St Patrick's Parish Hall
290 Waldemar Apartments
Apartments—
1 MacDonald Roberta Mrs
2 Rupert Agnes Mrs
3 Green Danl (Adrienne)
4 Godwin Harold W
5 Bremner Alex (Alice)
6 Hunt Clara Mrs
7 Starrat Harry J
Young Wm
Street contd—
298 Dalzell Thos (Beatrice)
302 Dunning Elias (Marguerite)
304 Murphy John J (Ella)
306 Simmonds Geo R
308 Boisvert Louis (Jane)
310 Shey Mary A Mrs
312 Scully Maurice P (Jessie)
314 Liston Jas (Mary)
316 McKee Neil (Mary A)
◆ Lyon st intersects
324 Jessiman Robt H (Mary)
326 Spencer Albert (Elizth)
340 Willington Jas C (Mary)
Heaton John (Mary)
342 Campbell Elizabeth Mrs
344 Dunnigan Peter D (Catherine)
346 Veale Gordon
348 Cowan James O
350 McGranahan Geo
352 Bompas Walter F
354 Street Alfred B
356 Ackland Wm T (Jette)

## 1931 LAURIER AVE W-A

*SOURCE: MIGHTS*

Street contd—
◆ Marlborough av commences
Strathcona Park
450 Conlin R Victor (Edna)
452 Schreiber Julia M Lady
454 Smith E Norman (Tessie)
◆ Range rd commences

**LAURIER AV W, runs west from Rideau Canal to beyond Bronson av, fourth south of Sparks, Central, Wellington and Dalhousie Wards.**

NORTH SIDE .....

73 Vacant
75 Ottawa Hydro-Elect Comm distributing dept
79 Ottawa Boys Club
81 Hibbard Pearl Mrs
83 Newcombe E L (Annie)
87 Hudon Arthur A
89 Roxborough The maids residence
95 Knights of Columbus Hall
Knights of Columbus Ottawa Council 485
Roxborough, The
Apartments—
1 Lamont Justice Hon
2 Panet C L Lt-Col
3 Macrow Mary E Mrs
4 Imperial Realty Co Ltd
11 Cochrane Alice Mrs
12 Absent
13-15 Vacant (3)
17 Morris C J
18 Vacant
19 Connolly Annie M Mrs
21-22 Vacant (2)
23 McClean Sydney J
24-27 Vacant (4)
28 Wells Wm W
29 Stevens Harry H Hon
31 Whitney Sarah Mrs
32-35 Vacant (4)
36 Henderson C (Charlotte)
37-38 Vacant (2)
39 O'Connor Margt A Mrs
41 Burrell M Hon (Sarah)
42 Vacant
43 Hutchinson J Wm
44 McLaughlin John H
45 Keefe Chas H
46-49 Vacant (3)
51 Chambers Herbert
52 Vacant
53 Coffin Adele J Mrs
54 Vacant
55 Gilmour Robert M
56 Tanner Chas E Hon
57-58 Vacant (2)
59 Rogers Maynard Col
61 Edwards Margt C Mrs
62 Vacant
63 Dubuc Arthur E Col
64 Morrow R A Mrs
65 Scovill Stuart S
66 Stewart Henry A
67-68 Vacant (2)
69 Rhodes Edgar M Hon
71 Beatty Edwd W
72 Vacant
73 Bell A H Genl
74-75 Vacant (2)
76 Panet H A Maj-Genl
77 Vacant
78-79 Calder J A Hon
Street contd—
◆ Elgin st intersects
123 PLDG headquarters
127 Shaw Thos (Harriet)
129 Joy Thos (Ellen)
131 Perkins Reuben M drugs
133 1 Gauthier Wm
2 O'Connor Edwd (May)
3 Vacant
4 Vacant
135 McEwing John gro
141 McLaren D C phy (Mary)
149 Armstrong Apartments
Apartments—
1 Williams Chas F phy
2 McGee Kathleen
3 Nolan Margt
4 Armstrong Marie Mrs
5 Stuart Roland
6 Macey Lorne
7 Wilkins Jack I
8 Vacant
9 Rene Alfred
10 Fagan T E (Letitia)
11 Vacant
12 Bennett Wm H janitor
Street contd—
151-155 Ottawa Apartments
Apartments—
1-2 Larevere Frank
3 Grlechan Carrie Mrs
4 Steele Bert
5 Absent
6-7 Thibeault Wallace W
8-9 Shupe Raymond (Essie)
10-11 Wilbur W W (Dorothy)
12 Poirier Bertha
13 Vacant
14 Feldman I
15-16 Corbell L A (Bertha)
17-18 Broughan T (Isabel)
19-20 Blatch Fred (Lillie E)
21 Kingsley M
22 Cooper Thos
23 Daly Thos
24 Vacant
25-29 Epstein David (Rachel)
Street contd—
163 McCormick Albert M phy
169 Merton Apartments
Apartments—
1 Eva Allsa
2 MacKay Nellie C
3 Vacant
4 Flood Wm J
5 Gardiner Euphemia S Mrs
6 McCabe Thos S
7 Vacant
8 Hows Hilda
Hows Kathaleen
Hows Ruby
9 Gibb Barbara
10 Le Blanc Eveline
12 Smith Mabel R
Williams Muriel M
13 Lefebvre Jeanne
14 Freeman Gladys
Phipps Marguerite L
15 Atkinson H Roy
16 Whyte A Miss
Whyte E Miss
17 Ferguson Gilbert
Street contd—
◆ Metcalfe st intersects
201 Carnegie Public Library boys and girls dept
213 Ryan Roger D
219 King's Daughters Guild
237 Torney A Hilliard (Kathleen)
239 Torney Nora Mrs
241 Hanna Herbert E
241½ Hilliard Lillian
243 Marigold Tea Rooms rest
◆ O'Connor st intersects
257 McCuaig Margt Mrs
265 Campbell Motor Sales
267 Craig Danl (Loretta)
269 Brennan Thos (Matilda)
271 Dubuc Emile
273 Mooney Danl (Harriet)
275 Richardson Eleanor Mrs
279 Villeneuve G H E (Stella)
281 Hicks Harvey (Harriett)

# 1931 LAURIER AVE W-B

*SOURCE: MIGHTS*

283 International Business Machines Co Ltd
285 National Cash Register Co of Canada Ltd
Devonshire The

Apartments—
1 Reid Jos C
2 Klock Margt Mrs
3 Goodal Constance M Mrs
4 Derrick Mary Mrs
McClean Flora M
5 Lapointe Georgiana Mrs
6 Daw James F
7 Delahaye Fred
8 Reid Edith L
287 Ritchie Button Co
289 Louis Beauty Parlor
291 Carson W J Ltd pntrs
Canadian Dept Stores Ltd
The side entrance
◆ Bank st intersects
Imperial Oil Service Stn
323 Shore Thos (Martha)
327 Latimer Catherine Mrs
329 Vacant
331 Vacant
345 Cleveland Apts
1 Donoghue Jas F (Mary)
2 McGarvey Frank (Laura)
3 Dewan Margt
4 Donoghue Robt
5 Gauvreau Mary
◆ Kent st intersects
379 Arden May Mrs gro
381 Vacant
383 Johnson Ernest (Catherine)
385 Hauser Israel
Laurier Tailor Shop
387 Ferguson Patk J (Margt)
389 Dunning Fred G (Beatrice)
391 Griffin Herbert (Dorothy)
393 Marsden Jos (Annie)
399 Trudel & McAdam Ltd blksmths
401 Johnston Clarence garage
Johnston Clarence (May)
403 Pinard Oliver
407 Quirk Robert H
411 Scrivens Battery Service
Delco Light Sales & Service
415 Polmateer Fred (Frances)
417 Martin Frank (Maria)
419 Hammill Wm J (Josephine)
421 Courtney Geo L (Emma)
423 Cooper Saml (Ellen)
425 Sparks Arthur J (Susan)
433 McMullen-Perkins Ltd engrs
435 McDonald Fred (Agnes)
437 Maundrell Minnie Mrs
439 Hall Mathew (Minnie)
441 Joo's Laundry
443 Hanna John
445 Hanna John fruits (Freda)
◆ Lyon st intersects
449 Morris Lottie Mrs
453 Stinson Wm J (Louise)
455 Laurier Av Apartments
1 Hearty Grace Mrs
2 Hill Geo
3 Hunter Alex (Mabel)
4 Edwards L P (Bessie)
467 Argyle Apartments
Apartments—
1 Powell Eber A (Lila)
2 Bell Wm E (Florence)
3 Lane Evelyn
4 Wright Wm Mrs
5 McCormick Elizth M Mrs
6 Tremblay Helene
7 Miles Frank (Mary)
Street contd—
469 Robinson Laura Mrs
471 Dowd Maria
473 Allen Wm (Teresa)
475 Murdock Jas C (Maud)
477 McGuire Thos (Elizth)
479 McKenny Gordon (Anna)
481 Matthews Leonard (Elizth)
483 Latimer Alberta Mrs
485 Palmer Ernest W (Hannah)
487 Cameron Angus J ( Ida)
489 Mick M H (Florence)
◆ Bay st intersects
501 Zimmerman Robt F (Cath)
503 Squirrell Robert C
507 Clifford Ernest (Emma)
509 Stevenson Thos (Elizth)
511 Carrigan Mary A Mrs
515 Warren Apartments
Apartments—
1 Gibbons Roy
2 Campbell F G
3 Joyce E P Mrs
4 Jealous Myra Mrs
5 Smith E M
6 Loggie John
7 Walsh Lottie Mrs
Street contd—
519 Booth Minnie Mrs
519½ Smith W D (Laura)
521 Fitzpatrick S P (Veronica)
523 Falls Hugh (Margt)
525 York Chas (Mary)
Denmark Wm (Margt)
529 Love J E
531 O'Connor Jas (Sarah) exp
533 O'Brien Thos J (Annie)
535 Sarazin Margt A Mrs
537 Shorkey Peter S (Elizth)
Shorkey's Taxi
539 Riley D W (Mary)
547 Loughren Ethel
551 Jeleniuk Michael (Eliza)
553 Monlagano Nicholas
555 Williams Harry
555B Bennett Thos (Elizth)
557 Apartments—
3 Pinhey H K
4 Vacant
5 Hartnett Helen Mrs
6 Foran Michl
7 Absent
8 McAulay J (Blanche)
9 Willis C W Mrs
10 Pinhey Cyril G (Edith)
Street Contd—
559 Vacant
561 Macauley Danl
575 Clemow Henrietta A
◆ Bronson av intersects
593 Fleck Maude H Mrs

SOUTH SIDE .....
◆ Cartier sq
◆ Elgin st intersects
First Baptist Church
142 Bradley Sydney W dentist
Coupland Jas P dentist
Coupland D C W dentist
Ford James C
144 Martin Lawrence dentist
Forgie Wm F dentist
Finlayson Colin dentist
Summers Albt V dentist
Martin Oliver dentist
146 Warwicker Lydia Mrs
148 Ellis Hector W (Elizth)
150 Small H Beaumont surg
162 Vacant
◆ Metcalfe st intersects
190 Major L H ins broker
194 Kennedy Ruby M
194½ McCabe Jane Mrs
196 Paulos Geo ( Helen)
196½ Pepin Dona Mrs
202 Hamilton Ira W dentist
Simpson Thos H (Helen)
Apartments—
1 Dougherty Jos
2 Eithy Gertrude
3 Grant Eleanor S
Brill E A (Lillian)
4 King Alfretta Mrs
5 McLaren Madeline H Mrs
Bourbeau Florette
6 Crowley Margt Mrs

# 1931 LAURIER AVE W-C

*SOURCE: MIGHTS*

483 Latimer Alberta Mrs
485 Palmer Ernest W (Hannah)
487 Cameron Angus J ( Ida)
489 Mick M H (Florence)
◆ Bay st intersects
501 Zimmerman Robt F (Cath)
503 Squirrell Robert C
507 Clifford Ernest (Emma)
509 Stevenson Thos (Elizth)
511 Carrigan Mary A Mrs
515 Warren Apartments
Apartments—
1 Gibbons Roy
2 Campbell F G
3 Joyce E P Mrs
4 Jealous Myra Mrs
5 Smith E M
6 Loggie John
7 Walsh Lottie Mrs
Street contd—
519 Booth Minnie Mrs
519½ Smith W D (Laura)
521 Fitzpatrick S P (Veronica)
523 Falls Hugh (Margt)
525 York Chas (Mary)
Denmark Wm (Margt)
529 Love J E
531 O'Connor Jas (Sarah) exp
533 O'Brien Thos J (Annie)
535 Sarazin Margt A Mrs
537 Shorkey Peter S (Elizth)
Shorkey's Taxi
539 Riley D W (Mary)
547 Loughren Ethel
551 Jeleniuk Michael (Eliza)
553 Monlagano Nicholas
555 Williams Harry
555B Bennett Thos (Elizth)
557 Apartments—
3 Pinhey H K
4 Vacant
5 Hartnett Helen Mrs
6 Foran Michl
7 Absent
8 McAulay J (Blanche)
9 Willis C W Mrs
10 Pinhey Cyril G (Edith)
Street Contd—
559 Vacant
561 Macauley Danl
575 Clemow Henrietta A
◆ Bronson av intersects
593 Fleck Maude H Mrs

SOUTH SIDE .....
◆ Cartier sq
◆ Elgin st intersects
First Baptist Church
142 Bradley Sydney W dentist
Coupland Jas P dentist
Coupland D C W dentist
Ford James C
144 Martin Lawrence dentist
Forgie Wm F dentist
Finlayson Colin dentist
Summers Albt V dentist
Martin Oliver dentist
146 Warwicker Lydia Mrs
148 Ellis Hector W (Elizth)
150 Small H Beaumont surg
162 Vacant
◆ Metcalfe st intersects
190 Major L H ins broker
194 Kennedy Ruby M
194½ McCabe Jane Mrs
196 Paulos Geo ( Helen)
196½ Pepin Dona Mrs
202 Hamilton Ira W dentist
Simpson Thos H (Helen)
Apartments—
1 Dougherty Jos
2 Eithy Gertrude
3 Grant Eleanor S
Brill E A (Lillian)
4 King Alfretta Mrs
5 McLaren Madeline H Mrs
Bourbeau Florette
6 Crowley Margt Mrs
Street Contd—
206 Graham Chambers
Rooms—
1-2 Girvin John S dentist
3 Vacant
4 Edward Ann F
5 Grant Jas R
6-7 Colvin Andrew F dentist
8-9 Beckett, MacLachlan & Cameron dentists
Flora W S dentist
10 Nicholls R S
Nicholls Stanley
11 Brooks Mark
12 Connolly D J (Alice)
13 Absent
14 Eagelson Richd N
15 Lee Frank C
16 Leffler Grace
Street Contd—
208 1 Girard Marie
2 Dempsey Grace
Dempsey Agnes
3 Banks Wm (Lillian)
210 Gowling Arthur (Elizth)
212 1 Reynolds Beauty Parlor
2 Griffin Isabella Mrs
3 Kirkwood John (Bessie)
216 Barnes Sarah Mrs
218 Absent
224 Hardie Jessie B
Hardie Agnes M
228 Mutual Press Ltd
232 Booth Ventnor A pntr
234 Laurier Fruit Store
◆ O'Connor st intersects
258 The Attleborough
Apartments—
1 Killeen Gordon (Mary)
2 Perry Fredk C (Grace)
3 Cahill Harmon D
4 Valiquette O J Mrs
5 Burrell Gertrude Mrs
6 Marsh Edwd C
7 Chene Gaspard (Marie)
8 Blais Jos C F
9 Hind Edith J
10 Elliott Edith
11 Moore Fredk W B
12 Vacant
13 Marsan Julia Mrs
14 Brindley L Robt (Alma)
15 Binks J Roger (Maude)
16 Buchanan Hilda
Argue Inez
17 Seybold Arthur J Mrs
18 Kelson Chas H (Gertrude)
19 Thomson Wm
Street Contd—
264 Curry Frank (Margt)
266 Ward Wm (Hilda)
268 Brady Mary Mrs
270 Cassidy Annie
272 Jones Lena M
274 St Denis Eli
276 Jones Margt
278 Hardy George
280 Soullere Jos A (Margt)
284 McMullen John E (Katie)
286 Davidson Elizth Mrs
288 Lueck & Lueck chiropractors
290 Guy George F (Gladys)
292 Laderoute F X real est
294-304 Lea & Hawley Ltd
Ottawa Photo Engraving Co
306 Collins Clothes Shop
308 Beth's Hat Shop mlnry
◆ Bank st intersects
318 The Franklin
Apartments—
1 Clarke George G
2 Bell Daisy M
3 Kinch Wm J
4 Latour Ellis
5 Gourlay E E
6 Sugarman Abraham J
7 Easter Ralph G
8 Vacant
9 Absent

10 O'Brien L
11 Lowe Frank G
12 Maxwell A
13 Wiltsey A M
14 Trickey Ada Mrs
15 Absent
16 Ault A Donald
17 McElroy Myrtle
McElroy Dollie
Tanner Myrtle
18 Cullen Wm
19 Hardy Glayds
Nesbitt Frances
20 Wright Constance I
21 Tingle Alfred
22 Sowden F M
23 Bell E Cameron
24 Vacant
25 Cross Geo E

Street Contd—

324 Chung Mark laundry
328 Gauthier Ethel Mrs
332 Chalmers Minnie Mrs
334 Forgie Katherine A Mrs
Laurier Dining Room
336 Montgomery Gabriel (Sarah)
338 Piche Maurice (Marie)
342 Sallmen Helen
344 Fowles Geo S (Mary)
346 Mirabelli Jos
350 Sugarman Simeon (Fanny)
352 Sabourin Thos
Graham Robt L (Lydia)
354 1 Mills Lillian C
2 Simpson Athilinda Mrs
Simpson Sarah Ann
356 1 Wylie Margt Mrs
2 Lewis Agnes
366 Windsor The

Apartments—

1 Dillion —
2 Bouchard S Mrs
3 Hiscott Gertrude Mrs
4 Meredith Dorothy L
5 Parker Chas C
6 Thompson Marjorie
7 Turner J Miss
8 Bishop M W Mrs
9 Veins Josephine
10 Vacant
11 Turner Muriel
12 Murphy Lena Mrs
13 Slack Sadie
Slack Ann
14 Pilon — Miss
15 Stewart S Miss
16 Moffatt Ida M
17 Tennant Mary M
18 McMahon Blanche
19 Edmond Francis
20 Goth Ethel
21 Code T J
22 Babcock M E
23 Graham Gertrude
24 Brennan C T
25 Tucker M B
26 O'Keefe Lotta
27 Bates A E
28 Rayeau R
29 Lynott T Miss
30 Ranstead Helen
31 Barker Mary J
32 Campbell Hazel D
33 Coxford Stella Mrs
34 Moore N A
35 Doherty John

Street Contd—

370 McCallan David (Emily)
372 Graves Pearl Mrs
376 Coe G Mrs
378 Melley Douglas J

◆ Kent st intersects

380 St Patricks Asylum
414 McAllister Annie Mrs
416 Clayton Apartments

Apartments—

1 Auger Alfred (Beatrice)
2 Gaul Thomas F (Laura)
3 York Wm H
4 Manor Napoleon P (Clara)
5 Rowan Louisa M
6 Bolander Leslie (Ruth)
7 O'Malley F (Loretta)

Street contd—

418 Teevan William (Rose)
424 Weldon Court Apartments

Apartments—

1 Perreault W H (Loretta)
2 Dockstader Eva
3 Cunningham Mary Mrs
4 Blacklock Emily Mrs
2 Dockstander Eva
3 Cunningham Mary Mrs
4 Blacklock Emily Mrs
5 Dickinson Doris L
6 Moodie C B (Kathleen)
10 Lortie Chas E (Ellen)
11 Kelly Gertrude
12 Leetham George E
14 Fligg Cecilie
15 Armstrong G A
16 Brown Jos T (Gladys)
17 Riley A M Mrs
18 Mordy Florence R Mrs
19 Biggs H M (Margt)
22 Hunter A W (Ida)
23 Miskelly Lilian
24 Astle T F
25 Webb Alice
26 Williams Leo
27 Heenan Roy (Georgia)
28 Davis Lena M
29 Kendrick H B (Leona)
Tillett Albert (Edith)
janitor

◆ Lyon st intersects

456 1 Murphy John A
2 Erler Mary Mrs
458 Amherst Apartments
1 Busk Wm D (Louise)
2 Kimber John H (Jean)
3 O'Donnell John (Mary)
460 Corbett Nelson A (Elizth)
464 A Headley Anne Mrs
B Burstow F W
474 Graham Edwd T
476 Park Wm J (Annie)

◆ Bay st intersects

494 Webster Aaron gro
500 Roy John L (Mabel)
502 Trudeau Alec D (Nellie)
504 Hammond Wm (Carrie)
506 Heaslip Thos S (Myrtle)
508 Ferris Sophia Mrs
510 Real Frank (May)
512 Ingram Thomas
Ingram Margaret Mrs
516 Farlinger F J (Christine)
520 Anderson Jennie
522 McKee Albert (Dora)
524 McCorkell Crawford (Harriet)
526 McLauchlin Barbara Mrs
528 Lawton Robt (Eva)
530 Delaney Walter H (Violet)
532 Delaney Frank (Mary)
534 Langdon Thos (Harriett)
536 Lash John W (Alice E)
538 Macdonald Allan (Elizth)
540 Edwards Ivor (Monica)
542 Carson Catherine Mrs

◆ Percy st commences

556 Villeneuve P (Georgiana)
576 Apartments
2 Johnson Erle J (May)
3 Pinhey Henry F (May)
4 Pinhey Anna V Mrs
5 Hawkins C E
6 Donald May Mrs

Street contd—

584 Ahearn Thos

◆ Bronson av intersects

604 Moore Arthur C

◆ Cambridge st commences

654 Morris Leonard (Emma)



15 Fetherstone Geo G (Georgina)
17 Jeffrey Geo A (Minnie F)
19 Pain Fredk V (Bessie V)
21 Nelson Jas S (Jessie G)

**LINDENLEA ROAD, runs east from 175 Springfield road to Rockcliffe way and Northeast to Lambton rd, Rideau Ward.**

NORTH SIDE .....

◆ Middleton drive intersects
◆ Rockcliffe Way intersects

19 Graham D Gardner
21 Duncan Percy (Rose)
25 Charlebois Reo (Bertha)
27 Hall Arthur L (Nadian)

◆ Rock av commences

31 Lafrance Oscar (Claire)
33 Lynch Henry A (Regina)
35 Kuhring Paul L (Gladys)

SOUTH SIDE .....

6 Sherman Sydney (Annie)
8 Cunningham Hugh (Jean)

◆ Middleton drive intersects

10 Chalmers Wm C (Angeline)
12 Chalker Chas P (Emma A)
16 Stotesbury John (Florence)

◆ Rockcliffe Way intersects

30 Patch Clyde L (Clare)
32 Soame Henry J (Winifred)

**LINDEN TER, west from Driveway to O'Connor, 1st south of Monkland, Capital Ward.**

NORTH SIDE .....

1 Laidlaw C M D (Eleanor)
3 Bunker G Norman (Vida)
5 Pratt Annette Mrs
7 Hunter J B (Gussie)
9 Greig Mabel
11 Lomer T A (Gertrude)
13 Cory Thos L (Laura)
15 Ross Walter M (Evelyn)
17 Kean Alexander L (Elizth)
19 Brownlee Muriel Mrs
21 Coolican Peter T (Cecil)
23 Amyot John A (Mary)
25 Burland Hope Geo (Mabel S)
29 Freedman Jacob (Leah)
33 Percival Jennie
35 McKechnie Alex (Dora)
37 Kraus Bernard R (Rose)

SOUTH SIDE .....

Central Park

**LISGAR, runs west from Driveway to Bronson av, third south of Laurier av w. Central and Wellington Wards.**

NORTH SIDE .....

Ottawa Collegiate Inst

◆ Elgin st intersects

139 Kennedy Robt A phy
Gray Geo (Margaret)
169 Vacant
171 Braemar Apts

Apartments—

A Gl Boine Alvinie Mrs
Williams Blanche
B Troy O Mrs
Clark E Mrs
C Patton E M
D Foley F Miss
E Demarais J
F MacDonald M
Chapman R N janitor (Lillian)

Street contd—

173 Flack Jas (Florence)
175 Miller Nellie
179 Petrie Lisle Mrs
181 Legault Nap (Rose)
187 Major Bella J
191 Jordan Theresa Mrs
193 Poulton Edwd (Lillian)
195 Horner Mary Mrs

◆ Metcalfe st intersects

229 Rice Jas T (Margt)
231 Brien John P
Lang Charles (Ellen)
233 Tierney Jane E Mrs
235 McGann Park (Ellen)
237 Donnelly Bernard C (Mary)
239 Carruthers Orrin (Beulah)
243 Davis Mary
249 Ruddy Lillian
253 Harbour Fredk P
255 Pearson Chas
257 Yendall Wm C (Eva)
259 Fennell Chas (Mary)

◆ O'Connor st intersects

281 Hutchison Orrin H dentist
Hutchison Geo O dentist
Dow Nellie Mrs
283 Geary Elizth A
287 Little Bertha C
289 Burke Jas C (Anna)
291 McLean Harry W (Nellie)
293 Stewart Wm V (Georgina)
297 McConnell Geo H (Ann)
299 Morford John (Florence)
303 Lora Ernest (Jennie)
307 Potter David (Christina)
309 Quinn Edmond D
311 Kelvin Court Apartments

Apartments—

1 Moyle Peter B (Nora)
2 Victorian Order of Nurses Ottawa branch
3 Fenton Elizth Mrs
4 Johnston John T
5 Kent St Elmo (Mary)
6 Edwards Chas W
7 Browning F R (Alice M)

Street contd—

315 Ottawa Auxiliary Bible Society
317 Peck Hall

◆ Bank st intersects

335 O K Barber Shop
Joly S
Harris Chas (Annie)
341 Label Morris (Rebecca)
343 Woodstock Rubber Co Ltd
343½ Ballyshannon Apartments
1 Saborouin Andrew (Lavine)
2 Curry D A (Louise)
3 Rankins Grace
4 Richardson Al E (Annie)
345 Browne Cecil teas
347 Browne Ebenezer
351 Orellly Joseph (Lillie)
357 Steele Wm E
359 Lavigne Minnie Mrs
361 McLean Chas (Nellie)
363 Tourangeau Geo (Laura)
365 Casselman Stewart (Leaphie)
367 Burwash Annie Mrs
371 Shipman Albert
375 Brady & Harris funeral home undertakers
Harris Margaret V Mrs
381 1 Campbell John (Eileen)
2 Pepin Sarah Mrs
3 Caldwell Wm F (Ella)
4 Chadwick C V (Lois)
383 Baxter Hiram M (Lillian)
389 Condie Elizth Mrs
391 Brunette Jas S (Lillian)

◆ Kent st intersects

401 Gershman Icko (Fannie) tlr
405 Wallace Matthew (Mary)
409 Durham Wm H (Margt)
411 McElroy Emma Mrs
415 Munnery Geo (Evelyn)
417 Lariviere R W (Gladys)
421 Ragsil Court Apartments

Apartments—

1 Lamble Fred (Margaret)
2 Abrahamson L

# 1931 LISGAR STREET-B

*SOURCE: MIGHTS*

66 Snowdon Johnston M Rev Archdeacon (Carolina)
66A Houde Fredk H
78 McGee Fredk A
◆ Cartier st commences
102 Blackburn Russell (Anne)
108 Scott Duncan C (Bell)
110 MacCarthy Geo S (Audrey) physician
112 O'Hanley Malcolm C (Jean)
112½ 1 Green Ernest (Rosina)
2 McGarvey Patk P (Lila)
114 Monk Augusta Mrs
116 McCann Jas S R (Jessie)
118 Lyons Bessie M Mrs
136 Knox United Church (under construction)
◆ Elgin st intersects
182 Hall Chas R (Irene)
184 Lemieux Rose Mrs
McCorkell Herbert (Emily)
188 Stalker Donald J
190 Law Saml J (Sarah)
196 Quinn F P phy (Josephine)
200 Pearson Eliza Mrs
◆ Metcalfe st intersects
210 Hooper Geo phy
230 Rooney Mannetta Mrs
232 Firth Jos (Nellie)
234 Middleton Margt R Mrs
236 Glenarvon Hall
1 Betts Geo S
2 Berry John (Mary)
3 Lavell Mary
250 Rice Wm N (Margaret)
252 McElhinney Emeline Mrs
McElhinney Mark G dentist
McElhinney Geo M dentist
254 McClung Emily Mrs
256 McKay Albert J
262 Legault Napoleon (Rose)
264 Rutland Apartments
1 Dolan Christine
Christine Corsets
2 Saunders Elsie
3 Stott Lottie Mrs
◆ O'Connor st intersects
278 Ellis R Hugh phy
284 Lauder Alex (Teresa)
288 Yake M J Mrs
292 Griffin Catherine V
294 Bunnell Bros whol confrs
1 Bunnell Frank E
Bunnell Chas W
2 Rogers Arthur L (Eva)
296 Vacant
300 Hobbs Manufacturing Co Ltd glass mfrs
306 Mattice Walter J (Prudence)
308 MacGillivray Duncan Mrs
310 Bullis Annie Mrs
312 Rickard Elizabeth Mrs
314 Chinese Mission and Christian Association
316 Scott Margt Mrs
318 Jarman Frank storeroom
◆ Bank st intersects
340 Brocker May Mrs
342 McFarlane Son & Hodgson Ltd whol staty
344 Willette Mary Mrs
Central Vulcanizing Co
346 Lisgar St Garage
358 Montrose Apts
1 Hill Thos A (Christie)
2 Strader Alice Mrs
3 Fraser Carlyle C (Nettie)
4 Epton Douglas
Dundas Fred caretaker (Beryl)
360 Putnam Apartments
A Putnam C Howard (Emma)
B Masson Annie S
C Malone Margt Mrs
362 A Howard Geo L
B Graham Gilbert A
C Normoyle Patk J (Mary)
364 A Clowes Arend L
B Rutherford Ethel Mrs
C Grace Margt
370 Reoch Robt W
Virgin Ira (Ethel)
374 Muir Angus M (Sarah)
378 Hutchings Mary Mrs
382 Lake Yvonne Mrs
384 Holder Mary Mrs
386 Dewar D E Mrs
396 Kingsbury Apartments
Apartments—
1 Vacant
2 White Alvina Mrs
3 Brown Emma E
4 Absent
5 Helmer Dora M
6 McQuat Jessie
Street contd—
◆ Kent st intersects
412 Lapointe Frank J (Nellie)
414 Wilkie Wm B transfer
416 Latour Edwd (Edith)
418 Burton Emma Mrs
424 Camille Apartments
Apartments—
1 de Fonteny Elizth Mrs
2 Wiggans Robt G (Laura)
3 Scullard Frank (Mary)
4 Hector Jas H
5 Hart Matthew A (Clara)
6 Villeneuve Wilfrid (Marie)
Street contd—
434 Davis Maynard E (Mary)
436 Bocquet Louis (Elodie)
438 1 Shore Geo H (Alice)
2 Vacant
446 Karayanis John (Elizth)
448 Gallifer Fredk (Grace)
450 Loveday Edmund T (Annie)
454 Eburne Chas (Cecilia)
456 McCoy Allan (Lola)
466 Corkery Wm (Myrtle)
468 McGrath Matthew (Margt)
◆ Lyon st intersects
470 Burns Mary Mrs
472 Doyle Nicholas J
474 Ussher Jas (Luella)
476 McLaughlin Danl (Stella)
McLaughlin Jas contr
478 Morris Silas (Annie)
480 Cohoon Lysander B (Fanny)
482 McKay Hartley (Elsie)
484 Green Lorne (Muriel)
486 Lee Richd Stanton (Mary)
488 Hannaford Wm H (Margt E)
490 Vacant
492 Whelan Margt Mrs
494 Vacant
494½ McMahon John (Mary)
496 McMillan Wm (Mary)
498 O'Donnell John P (Gertrude)
500 Colbert Annie Mrs
508 Stinson Earl (Clara)
◆ Bay st intersects
512 Segel Moses gro
514 Segel Moses btchr
516 Douglas Walter S (Gertrude)
516½ Anderson Peter
534 Esdale Chas
538 Belanger Jos E (Elizabeth)
540 Lemoine Wm G (Agnes)
544 Batterton Edwd (Catherine)
546 Ryan Clara Mrs
550 Bradford Seymour (Ethel)
552 Hussey Michael J (Maude)
554 Quaglia Victor (Blanche)
562 Smith Wm J (Rose)
◆ Percy st intersects
580 Ellenberg Israel (Dora)
582 1 Boyle Francois J (Azemia)
2 Mackell Dave (Margt E)
584 Gardner Harry J (Barbara)
588 1 Argue Wm F (Rhana)
2 Lightbound Gertrude R Mrs
3 Cairns Mina O
590 Argue Fredk W

# 1931 METCALFE STREET-A

*SOURCE: MIGHTS*

**MERTON, south from CPR tracks to Wellington st, Victoria Ward.**

EAST SIDE .....
1 Dorian Albert (Armanda)
7 Gregoire Arthur (Eva)
13 Trottier Alfonso (Grace)
19 Dugas Octave
23 Lamoureux Jos (Fabiola)
31 Paquette Geo J (Laura)
33 Yacovone Doris Mrs
◆ Lowrey st ends
35 Bonnenfant David (Clementine)
37 Arbour Ernest (Elmire)
41 Lafrance Jos (Rose)
43 Dinelle H (Maude)
47 Martell Amelia (Flora)
◆ Ladouceur av intersects
57 Charlebois Osais (Rosemarie)
61 Dorey Alexina Mrs
63 Barbeau Arthur (Eva)
73 Levesque Odele Mrs
◆ Armstrong st intersects

WEST SIDE .....
4 Saumur Isidore (Alma)
8 Foubert Odila
12 Laderoute Andrew (Odiel)
16 O'Connell Thos
20 Villeneuve Victor
24 Trottier Edgar
26 Laflamme Peter (Mary)
30 Trottier Eugene (Cordelia)
34 Dupuis David (Aurelie)
34½ Poulin Frank (Nora)
38 Dumochelle Oscar (Laura)
42 Donohue Thos (Josephine)
46 LeBlanc Anthime (Elizth) rest
50 Snider Wm (Mary)
52 Seguin Jos A J (Annie)
54 Young Jos (Catherine)
56 Denis Emile (Alexina)
Gale Regd (Peggy)
60 Wilson Chas J (Catherine)
64 Rail Alex (Maria)
66 Clement Jos (Victoria)
68 Gelineau Armand (Ida)
70 Leroux Arthur (Bertha)
74 Morin Alex (Josephine)
74 (rear) Vacant
76 Trottier Jos gro
◆ Ladouceur av intersects
78 1 Lalonde Wm
2 Wall Robt
80 Soucy Regina Mrs
86 Blais Israel (Margt)
88 Potvin Jos J barber
92 Blais Thos (Adeline)
94 Groulx Celina Mrs
98 Regimbal Delina Mrs
102 Conway Charlotte Mrs
104 Villeneuve W (Victoria)
◆ Armstrong st intersects
106 Vacant
108 Laframboise Gilbert

**METCALFE, runs south from 82 Wellington opp Central Block, Parliament Hill to Monkland, Victoria, Central and Capital Wards.**

EAST SIDE .....
15 Richards J T & Co Ltd mining brkrs
15-21 Blackburn Bldg
◆ Sparks st intersects
33 Dubois Arthur barber
35-47 Windsor The
47 Hodge Noreph barber
◆ Queen st intersects
49 Metropolitan Life Building Rooms—
1 Matthewman Geo P dentist
2 Foley Thos realtor
3-5 Emery Chas physical culture
Emery's Health Baths
6 Scott Howard L optician
7-8 Vacant
9 Ross J Moffatt real est
10 Ross C W real estate
11 Smith R J mfrs agt
12 Vacant
14 Baker Aaron
Street contd—
51 Ottawa Despatch & Agency
Ottawa Magazine Service
General Office Equipment Co Ltd
53 Greene & Robertson office
Perley Geo H Rt Hon Sir
Read Lumber Co Ltd
53½ Benoit Elie barber
55 1-2-3 Binks Harry S ins and real est
4-5 Employment Service of Canada (Womens Div)
6-9 Richards & Abra archs
61 Villeneuve O B ins
61A Stanchuk Harry (Irene)
61½-63 Lewis J E Stanley elect supplies
67 Miller Robt B staty
69 O'Brien A Mrs
71 O'Brien A Mrs confy
◆ Albert st intersects
77 Lee Sing laundry
79 Hertz Drive Yourself Statn
81 Dominion Water Power and Reclamation Service, Dept of Interior
◆ Slater st intersects
97 Gurland Max (Bella)
99 Gurland Max fruit
107 MacDonald Apartments
Argentine Consulate Generale
Marguelrat Juan C
Apartments—
1 MacDonald J A (Helen)
2 Young Phyllis Mrs
3 Crowley Harold G
4 Lumsden John (Mary)
5 Hammatt S
6 Shane Thos
7 Triganne Marianna
8 Goodhue Marie E Mrs
9 Wright Geo L
10 Ridgewell Sidney (Edith)
Street contd—
109 Day Frances M Mrs furrier
111-115 Masonic Temple
French Felix A dentist
Morrow Arthur B dentist
117-127 Y M C A
◆ Laurier av w intersects
133 Y W C A
Travellers' Aid
135 Y W C A boarding dept
151 Vacant
◆ Gloucester st intersects
175 Congregation de Notre Dame
◆ Nepean st intersects
183 Wellington Arms Tea Room
O'Connor Katherine Mrs
185 Wilson Omar M phy
189 Courtenay John D (Minnie) surgeon
◆ Lisgar st intersects
215 Bromley Hall private hotel
◆ Cooper st intersects
233 Coulson John P (Anna)
◆ Somerset st intersects
237 Fournier Catherine Mrs
251 1 Vacant
2 Hall Janet A
◆ MacLaren st intersects
255 Burn Geo Sir
283 Powell C Berkeley (Helen)
◆ Gilmour st intersects

# 1931 METCALFE STREET-B

*SOURCE: MIGHTS*

285-289 Gainsborough Apts
Apartments—
1 Smith Walter (Maud)
2 Mansfield E A chiropractor
3 Brook Florence M
4 Hodgins J Fredk
5 Mallory Frank H (Wilhelmina)
6 Brook Bessie
Street contd—
287 Apartments—
1 Macpherson J C(Christina)
2 Vacant
3 Burpee Francis F (Helen)
4 Cope Wm V (Joan)
5 Vacant
6 Foisep Laura
Street contd—
289 Apartments—
1 Troop Arthur G (Agnes)
2 Pepler Wm A E
3 Brady Jas C (Elsie E)
4 Muirhead David (Margt)
5 Lawlor Edith H
6 Carr Caroline L
Street contd—
291 Vacant
◆ Lewis st intersects
295 1 Ross Elizabeth Mrs
2 Vacant
3 Davis Elmore A (Margt)
301 Dillon Gerald A (Marie L)
305 Horwood Edgar L (Mary)
◆ Waverley st intersects
323 McKinnon F W (Hazel) phy
329 Jolliffe Miriam E Mrs
331 Pitts Stirling Mrs
◆ Frank st intersects
333 Vacant
◆ Gladstone av crosses
375 Temple Edwd (Dorothy)
377 Bartlett Edwd (Bessie)
◆ McLeod st intersects
Not open for one block
◆ Argyle av intersects
457 Ginn H C (Lillian)
459-465 Bromley Apartments
A McDonald Donald A
B Potvin Aurele (Marie)
C Carroll Marguerite
461 A Vacant
B Grimes Frank L (Alice)
C Hamilton Wm O (Lillian)
463 A Stewart John (Lottie)
B Armstrong Frances S
C Mobley John W (Isobel)
465 A Vacant
B Vacant
C Ranger Jos U (Mary)
467 Charbonneau Oliver (Minnie)
469 Young John W (Catherine)
471 Watt Robt (Olive)
473 Bryans Chas H
◆ Catherine st intersects
C N R Yards
◆ Isabella st intersects
Forests Products Laboratory (Govt)
◆ Pretoria av intersects
479 Verinder Beatrice Mrs
481 Wilkins Lewis (Ruby)
483 Ballantyne Ernest (Nettie)
485 Healey Catherine M Mrs
487 McElary Saml E (Agnes)
489 Wilson Rebecca Mrs
491 Goodman Alex (Lola)
493 Kelly Isabella Mrs
McKinstry David
◆ Strathcona av intersects
495 1 Walker Kate A
2 Oakes Elwood (Margt)
◆ Patterson av intersects
497 Thicke Charles (Jane)
499 McDonald Wm (Ray)
501 Finnie Roy C (Genevieve)

WEST SIDE .....
10 Capital Trust Corporation Ltd
14 O'Meara, McHugh & O'Meara barristers
Caron & Caron pat attorneys
Ewart, Scott, Kelley & Kelley barrs
Ottawa & New York Railway
St Lawrence & Adirondacks Rly Co The
Canadian Anthracite Coal Co Limited
MacLaren Chas H barr and solicitor
Green, Hill, Hill & MacLaren barr and sol
22 Shipman Harold C & Co patent attorneys
◆ Sparks st intersects
Dom United Ch of Canada
◆ Queen st intersects
58 Star Laundry
Kee Leung
60 Hackett John shoemkr and repairer
62 Vacant
64 Chateau Taxi
Hertz Drivurself Taxi
Short Wm
◆ Albert st intersects
72 Peerless Apartments
Apartments—
1 Cook W Y
2 Hobberlin Edwd
3 Joanis A
4 Guerin Eva J
5 Devine A Miss
6 McCaffery Eva Mrs
7 O'Connell J (Victoria)
8 Kittle E Miss
Roberts J Miss
9 O'Connor J L
10 Greenman Daisy Miss
11 Murphy J Mary
12 Bannabe C Miss
13 Lawton Lois Mrs
14 Harrington Margt H
Richardson Lillian
15 Malouin Ada
16 MacKenzie Janet
17 Charbonneau J Raoul (Lois)
18 McCormick Sadie
19 Allen — Miss
20 Marciel Mary
21 Sullivan J (Bertie)
22 Casgrain C Miss
23 Franchi Albert
24 Nash Anna B
25 Shennon Harry (Helen)
26 Lefurgey Jessie
27 Theriault E Miss
28 McRoberts Florence
29 Bouck Ralph
30 Felton Elizth
31 Rading Paul (Dena)
Street contd—
92 Carey Norman (Mabel)
◆ Slater st intersects
98 Ladelpha Paul chiropodist
100 Hudson Thos boarding house
104 Caldwell Thos boarding house
108 Latramouille Elsie Mrs
112 Flesher Jos tlr
114 Carnegie Public Library
◆ Laurier av w intersects
150 Westminster Apartments
Apartments—
1 Bradley Myrtle
2 Belton C W Col (Jennie)
3 Armstrong Ellis
4 Harkness B
5 Castonguay Jules

# 1931 METCALFE STREET-C

*SOURCE: MIGHTS*

WEST SIDE .....
10 Capital Trust Corporation Ltd
14 O'Meara, McHugh & O'Meara barristers
Caron & Caron pat attorneys
Ewart, Scott, Kelley & Kelley barrs
Ottawa & New York Railway
St Lawrence & Adirondacks Rly Co The
Canadian Anthracite Coal Co Limited
MacLaren Chas H barr and solicitor
Green, Hill, Hill & MacLaren barr and sol
22 Shipman Harold C & Co patent attorneys
◆ Sparks st intersects
Dom United Ch of Canada
◆ Queen st intersects
58 Star Laundry
Kee Leung
60 Hackett John shoemkr and repairer
62 Vacant
64 Chateau Taxi
Hertz Drivurself Taxi
Short Wm
◆ Albert st intersects
72 Peerless Apartments
Apartments—
1 Cook W Y
2 Hobberlin Edwd
3 Joanis A
4 Guerin Eva J
5 Devine A Miss
6 McCaffery Eva Mrs
7 O'Connell J (Victoria)
8 Kittle E Miss
Roberts J Miss
9 O'Connor J L
10 Greenman Daisy Miss
11 Murphy J Mary
12 Bannabe C Miss
13 Lawton Lois Mrs
14 Harrington Margt H
Richardson Lillian
15 Malouin Ada
16 MacKenzie Janet
17 Charbonneau J Raoul (Lois)
18 McCormick Sadie
19 Allen — Miss
20 Marciel Mary
21 Sullivan J (Bertie)
22 Casgrain C Miss
23 Franchi Albert
24 Nash Anna B
25 Shennon Harry (Helen)
26 Lefurgey Jessie
27 Theriault E Miss
28 McRoberts Florence
29 Bouck Ralph
30 Felton Elizth
31 Rading Paul (Dena)
Street contd—
92 Carey Norman (Mabel)
◆ Slater st intersects
98 Ladelpha Paul chiropodist
100 Hudson Thos boarding house
104 Caldwell Thos boarding house
108 Latramouille Elsie Mrs
112 Flesher Jos tlr
114 Carnegie Public Library
◆ Laurier av w intersects
150 Westminster Apartments
Apartments—
1 Bradley Myrtle
2 Belton C W Col (Jennie)
3 Armstrong Ellis
4 Harkness B
5 Castonguay Jules
6 Gold Alex
7 McConnell A (Mary)
8 Major L H (Mary Louise)
9 Laurie Isabel Mrs
10 Todd Walter (Ethel)
11 Genest Jeanette
12 Wilson Mary Mrs
14 McGregor B
15 Anderson F Capt
16 Egan Wm J (Mary)
17 Byrne Helen
18 Grady Grace
Aikenbrack Lillian
19 Vacant
20 Hamilton Anna B Mrs
21 Cargill R E D
22 Rheume Gisle
Lalonde Napoleon (Ruth) janitor
Street contd—
St George's Parish Hall
St George's (Ang) Church
◆ Gloucester crosses
160 Mahood Alfred E (Hazel) physician
164 Campbell Geo A (Hazel) phy
170 Wigmore Della Mrs
172 Lonsberry Rosie Mrs
174 Little Mary
176 North Joseph (Marguerite)
Courtenay Harold D phy
Curry Guy T
◆ Nepean st intersects
180 Medical Arts Building
Medical Arts Dispensary
Rooms—
G1 Thackeray J B phy
G2 Lambe Phoebe S electro therapy
G3 Noffke Morin & Sylvester archs
101 Bank of Nova Scotia (branch)
102-3 Medical Arts Dispensary
104 Barnhart Walter S phy
105 Dover Harry surg
106-8 Murray Jos M phy
200 Jost H T phy
201 Medical Council of Can The
202 Fenton Geo S phy
203 Coupal J L phy
204 Puddicombe John phy
Delahay J Regd phy
205-7 Paterson Robt K X-ray, radium
301-3 Evans Stuart phy
304 Graham R Milton exodontist and dental radiographer
305 McNabb A M phy
306 Mirsky Samuel phy
307 MacKinnon Wm T M phy
401 Derby Leonard L phy
402-3 Stevens Rupert S phy
404 Stewart L Arthur phy
405 Dickie J K M phy
406 Armstrong Geo surg
407 Dunning G W phy
501-2 Hutchinson Wm surg
503 Fraser W G phy
504 Dixon Braithwaite B dentist
Beattie W B dentist
505 Cargill R E D phy
506 MacCarthy Geo S phy
507 McDougall D A R dentist
601 Lonergan Jas J dentist
602 Juvet Chas H dentist
603 Fisher T L phy
604 Armstrong W Allan dentist
McCaughey Stanley G dentist
605 Ely Edwd M dentist

## 1931 METCALFE STREET-D

*SOURCE: MIGHTS*

607 Paterson W P E phy
Roche L E surg
608 Patterson Bryson C oculist
Street contd—
588 Apsley Hall private hotel
McLaughlin Caroline V Mrs
Robinson Mercy F Mrs
◆ Lisgar st intersects
196 Hooper Geo (Elspeth E) phy
200 Sims Herbert L phy
200A Murphy Thos P (Kathleen)
212 Vacant
◆ Cooper st intersects
232 Kleinwachter Ludwig Von Dr (Anna)
◆ Somerset st intersects
236 Chelsea Club
Code W J
Cameron Daisy
Smellie Elizabeth
Grenfell Caroline
Bellby Rose
Jukes Ethel
252 Booth C Jackson (Louisa)
◆ MacLaren st intersects
254 Murphy Annie Mrs
278 King Lydia Mrs
280 Lee Alice
◆ Gilmour st intersects
288 First Ch of Christ(Scientist)
◆ Lewis st intersects
296 Rosenthal Harry (Jessie)
306 Vacant
◆ Waverley st intersects
320 Patterson J R E (Myrtle)
324 Sargent Mary Mrs
326 Clarke Archd
330 McKay Georgina H Mrs
336 Dent Clarence M (Martha)
◆ Frank st intersects
◆ Gladstone av intersects
376 Fisher Alice Mrs
378 Briggs Harry W (Laura)
386 Absent
◆ McLeod st intersects
Not open for one block
◆ Argyle av crosses
◆ Catherine st intersects
CNR yards
◆ Isabella st intersects
◆ Pretoria av intersects
490 Grant Duncan H
494 McKenna J E (Mary)
496 Walker Geo (Viola)
498 Lowhan Wm
◆ Strathcona av intersects
500 Lewis May Mrs
502 Scott Howard L (Bertha)
504 Travers Fergus J (Minnie)
◆ Patterson av intersects
506 Absent
508 Veitch Robt (Peggy)
◆ Monkland av intersects

**+METCALFE RD (Billings Bridge), runs south from Billings Bridge, Gloucester Township.**

EAST SIDE .....
Dowler Geo N fruit
Smirle Ella Mrs
Billings Bridge Garage
Billings Bridge School
Gloucester Township Hall
◆ CNR bridge crossing
◆ Kilburn av commences
Vacant
Gregnway W Henry
Wert Donald J
◆ Rooney av commences
Pelot John H
Wilmot Richd (Mary)
Drouin Odilon
Greenberg Louis gen store
Martin Wm H
Grant Lorenzo L confy
Greenberg Louis
◆ CPR crossing
Craig Violet Mrs
Dowler B H
Dowler Harold P
Jones Arthur mkt gdnr
◆ Heron rd crosses
◆ Granville av commences
St Thomas The Apostle (Anglican Ch)
McClelland Annie Mrs
Baker A (Grace)
◆ Walkley rd crosses
Hayden Wm

WEST SIDE .....
Evans & Pearson blksmth
Billings Bridge P O
Rowe John J
Rowe John J horse shoer
Orange Hall
Brule Jos L gros and btchrs
Graburn Nelson
Benson A J & M O carp
Le Breton Chas
Brule Jos E
Greenberg Max
◆ CNR bridge crossing
St Thomas Aquinas (RC) Ch
St Thomas Aquinas (RC) School
◆ Creek st crosses
Pelton Jos A
Clermont Felix
Preston Robt
Burns John
Vacant
McCartin Owen
◆ Beverley av commences
McEwan W C
Durocher Jos
Phillips Donat (Edna)
Backs Harold (Ruby)
Touchette J E
◆ Elm av commences
◆ CPR crossing
Abel Geo H
Price Johnston Rev
Wilson Fred
◆ Heron rd crosses
Soloman Henri
Macdonald Alex
Roy Homer
Simcoe Thos V
Larable Amos
Larable Max
Larable Napoleon
Ladish Jos
Lyall Alex
◆ Walkley rd crosses
Lecompte Eugene

**+METCALFE RD (Ridgemount), runs south from Walkley rd.**

EAST SIDE .....
Hayden Wm A
Brownrigg Jas

WEST SIDE .....
Lacompte Eugene (Victoria)
Smyth E Jas (Gladys)
Jones Arthur mkt gdnr

**METCALFE SQUARE, junction of Sussex and Dalhousie sts., Ottawa Ward.**

NORTH SIDE .....
35 Lemieux Edmond H (Ida)
45 Florence A L

## 1931 NEPEAN STREET-A

*SOURCE: MIGHTS*

15 Young Charlotte Mrs
17 Lishman Francis B (Isabel)
19 Smirle Euphrania Mrs
27 Congregation de Notre Dame School
◆ Metcalfe st intersects
81 1 Howard Jas A (Phyllis K)
2 Vacant
83 Marshall Elsen B (Isabelle)
85 McLennan Apartments
1 Hamilton A
2 Galbraith Hazel
3 Clark S M
4 Carson Fred W (Nellie)
87 Cairns Robt M phy
89 Burden Fred A (Annie)
91 Strader Alpheus (Almeda)
95 Information unobtainable
97 Robertson Jos C S
101 Macdonald Wm (Annie)
103 Loucks Isabella Mrs
105 Corrigan Winnifred
107 Curling Harry (Alice)
121 Rose Apartments
Apartments—
1 Hannah Sarah Mrs
2 Egan Jas J (Mabel E)
3 Dibblee Blanche K
4 Hall Rose
5 Gibson Sarah Mrs
6 Dorion Albert J (Rose)
7 Aird Louise
8 Allan F J Mrs
Allan Lillian E
Street contd—
123 Apartments
1-2 Parsons J I St Clair osteopath
Linnen Ray osteopath
3 Levis John N
4 McGill Robt
5 Lemieux R E (Beatrice)
6 Vacant
Street Contd—
125 Clifton The private hotel
Wilson Elsie Mrs
◆ O'Connor st intersects
135 Rothesay Apartments
a 1 Harrison Gertrude R osteopath
a 2 Chadwick Edna
a 3 Eagleson W H (Harriet)
137 Hayes Emily Mrs
143 Harlem Apartments
1 Diamond Maurice L (Esther)
2 Vacant
3 Dunne Herbert P
153-155 Havey Apartments
Apartments—
1 Gregg Cecelia
2 Rigby W J
3 MacDougall Eva
4 Le Moyne Elmina Mrs
5 Lane Nellie
6 Preston Geo R
7 Arnett Anne Mrs
8 Meagher W J
9 Belliveau Arthur J
10 Cote Julia
11 Nobert Cyril N
12 Powell Gordon (Leona)
Doraty John janitor
Street Contd—
157 Lynch Gertrude Mrs
159 Cage Harold (Ann)
161 1 Meloche Montague W
2 Towsley Alberta Mrs
163 1 Forest Wm (Marie)
2 Grenfell Mary Mrs
165 Havey Catherine Mrs
167 Nixon Mary Mrs
169 Armstrong Wm (Theresa)
171-175 Militia Dept of Canada (Survey branch)
Lowe-Martin Co Ltd prntrs
Ottawa Composition Co Ltd
Capital Rubber Stamp Works
177 Chinese Laundry
179 Vacant
◆ Bank st intersects
195-197 Vacant (2)
201 Desjardins Albert (Emma)
203 Angus John (Harriet)
209 1 Sugrue Orval (Edna)
2 Elliott Mary Mrs
211 Zinck Irving (Bessie)
215 Keeley T (Edith)
217 Judd Chas (Lucy)
219 Hobbs David (Pearl)
221 Miller Arend J (Emma)
223 McGrath Alice Mrs
227 Short Robt (Jennie)
233 Hollywood Apartments
Apartments—
1 Carleton R Mrs
2 Armstrong B A (Ethel)
3 Bombard Roy
4 Vacant
Street Contd—
237 Weir Jas R (Mary)
239 McCagg Cornelius (Ada)
245 Thompson Hattie Mrs
247 Herbert W H (Winifred)
249 Phillips Fredk (Mary A)
251 Ouellette Mary L Mrs
255 Nepean Apartments
Apartments—
1 Sabourin Levi (Katherine)
2 Hughes Jean Mrs
3 Archer Frank (Lillian)
4 Alexander Herbert (Annie)
5 Barton Roy
6 Slater Milton (May)
Street Contd—
277 Crabb Agnes A Mrs
◆ Kent st intersects
281 Fitzgerald Geo E Rev
301 St Patrick's Catholic Lyceum Sep School
307 Cullen Jas (Abigail)
309 Braceland D P (Jennie)
313 Currie Theresa Mrs
315 Mitchell Wm J (Edith)
◆ Lyon st intersects
325 Ryan Helena
333 Doyle John D (Clara)
335 Dunnigan Jas (Stella)
337 1 MacLean Jas L
2 Campbell H A
3 McRitchie Murdo (Violet)
343 McCormick Herbt A (Isabel)
347 Lamb Jos (Mary)
351 Brennan John
355 Hartley Edwd B (Jessie)
357 Hall Percy (Catherine)
359 McArdle M (Kate)
367 Vacant
◆ Bay st intersects
383 Hawkins Harry (Hattie)
385 Beatty Cecil (Elizth)
387 Laplante Patk J
391 O'Connor Margt A
397 Macdonald Jas A (Margt)
399 Macdonald Geo (Barbara)
403 Butler Margt Mrs
405 Walker Robt (Mary)
411 Freeman Harry D (Robina)
413 Whelan Wm (Ida)
425 Vacant
◆ Percy st intersects
441 Mallette John B
443 Ouimet Albert (Louise)
449 Lahey Thos A (Annie)
451 Shields Stephen (Margt)
453 Racine Peter (Nora)
455 Hammond Arthur (Jennie)
457 Oliver Chas (Mae)

SOUTH SIDE .....
20 Romaleen Apartments
Apartments—
1 Hillman Lester D (Marguerite)
2 Lefebvre Antoinette

3 Chambers A M Miss
4 Douglas Helen K
5 Flynn Vera
6 Masta Alice F
7 McClosky Thos

Street Contd—

26 1 Chapman Norma Mrs
2 Beament H J (Lillian)
28 Langdon Geo W (Ellen)
36 Gingras Albert (Victoria)

Apartments—
1 Vacant
2 Trew Nellie
3 Vacant
4 Moreland Lillian A Mrs
5 Vacant
6 Bolleau John

Street Contd—

38 Nice Alice Mrs
40 Maybury Walter F phy
52 Gaboury L J

◆ Metcalfe st intersects

84 Chevalier Lucien
86 Rooney Lawrence (Anna)
88 Apartment House
1 Vacant
2 Vacant
3 Rice K
4 Brough Jas S
5-12 Absent
Mason Edmond (Ida) janitor
94 Sutherland Ernest E (Olive)
Tilton Memorial House
98 Johnston Frank (Maria)
100 Smith Elizabeth
104 Taylor Irene Mrs
106 Elliott Reginald
108 MacDougall Alex H (Jessie)
110 Ellen O Apartments
1 Kilgour Wm H (Blanche)
2 Haley Rhoda J Mrs
3 Anderson E
116 Canadian Medical Protective Association

◆ O'Connor st intersects

132 Prendergast Forest (Margt)
134 Herbert Elizth Mrs
136 Nixon Louise G
138 Cafferty Bertha Mrs
140 Wood Ellen Mrs
142 Morgan Fred W (Kathaleen)
144 Farrell Jas (Edith)
146 Milne Alex (Nina)
148 Stamos Geo (Mina)
152 Kenney Nellie Mrs
156 1 Esmond Carrie Mrs
2 Clement W G
3 Milne W C
4 Dumas A P Mrs
160 1 Spencer G E (Euphemie)
Day Myrtle mus tchr
Day Jas R
162 Montgomery F Mrs
164 Fawcett Bruce
168 Vacant
170 Bradley Robt (Millicent)
174 Jocelyn Griffith
176½ 1 Stapleton B F (Theresa)
2 Mooney Mary L Mrs
3 McLaren Saml H
178 Norway Apts
Apartments—
1 Henry D E
2 Akins Melvin
3 Rowles Ida M chiro
4 Ardies Cunningham (Sarah)
5 Breen Anna
6 D'Aoust J C
7 Sparks R Russell
8 Arbuthnot Catherine
9 Vacant
10 Campbell John
11 Gallagt Blanche
12 Mayotte Gerald (Evelyn)
14 McTiernan Dawson
A Absent
B Vacant
C Absent
D Barton Thos

Street Contd—

◆ Bank st intersects

204 Fleming Margt Mrs
206 McBride P J (Emily)
208 Newton Alfred (Theresa)
210 McGrath Mary
212 Froom Henry (Harriett)
214 Harris Melville (Maud)
216 Kiggins Frank E
216½ Lant John (Vina)
218 May Oscar (Marjorie)
220 Lemieux Lorenzo (Margt)
220½ Burnett John
222 O'Leary Albert (Anna)
224 Faulkner Jos (Marie)
226 Cyr Alphonse (Albertine)
230 1 McGillivray G S (Flory)
2 George Chas
234 Moxley Sadie Mrs
236 Creer J A (Ella)
238 Hemphill Fred A (Margt)
242 Jardine Andrew J (May)
246 Farrell Julia

◆ Kent st intersects

260 Hughes W gro
262 McMahon Danl D (Agnes)
266 Burns Margt
270 Saunders Mary Mrs
274 Beahen John P (Elizth)
276 Poole Mary Mrs
290-300 St Patrick's Schl (girls)
302 1 Byrne Jos (Kathleen)
2 Mullins Wm (Laura)
304 Lewis Annie Mrs
306 Blair Geo W
308 Mahoney Patk (Maria)

◆ Lyon st intersects

324 Whitelaw Geo (Elizth)
326 Maxwell Danl (Elizth)
330 Campbell Margt Mrs
338 Kaiser Nathan (Doris)
342 Barrett Bridget C
Barrett Mary
352 Quinn Mary Mrs
356 Johnston Annie Mrs
358 Soucie Lewis (Celestine)
360 Pritchard Cecelia M Mrs
362 Doe Ethel
364 Goodman Wm (Margaret)

◆ Bay st intersects

374 Morgan Arthur J (Florence)
376 Paquette Louis (Elizth)
378 Mullen Jas W (Florence)
380 Scott Wm (Margt)
382 Karam Saml
384 Strand Saml
386 Going Nellie Mrs
388 Bowes John (Maud)
390 Going John (Elizabeth)
392 Absent
394 Bennett Earl (Muriel)
396 Burke Jos (Ida)
398 Dunn Allan (Mary)
400 Cherryholme Thos (Nellie)
402 Pritchard Patk J (Yvonne)
404 Harvey Agnes Mrs
404½ Sharp Mary Mrs
406 Grenier Amedee (Albertine)
406½ Bigraw Wm (Mary)
412 Finley Ellen Mrs

◆ Percy st intersects

428 Connell Lea (Clara)
432 Solway Mary Mrs
434 Clark Alonzo V
438 Kiggins Jos B
444 McCarthy Jos (Lily)
446 Berrigan Wm J (Ida)
450 Lillie Eleanor Mrs
452 Meagher Harold (Evelyn)
454 Shultz Edward (Bertha)



†OAK HILL RD (Rockcliffe), runs from Acacia av to Beechwood av.

NORTH SIDE .....
Not built on

SOUTH SIDE .....
452 Cote Louis (Jean)
470 Clare Henry J (Edith)

OAKLAND AV, west from Monk to Wilton crescent, first north of same, Capital Ward.

NORTH SIDE .... .... .....
1 Moreland Arthur E (Mary S)
3 Johnston Wm (Jean)
5 Hannum Frank M (Belle)
9 Gravel Chris A (Rosemary)
13 Wright Edwd C (Alida)
15 Brownlee Nina Mrs
Olmstead Mabel
Eagleson Susan Mrs
17 Porter Howard S (Effie)
19 Rannie J Leslie (Florence)
21 Wilson Ethel Mrs
25 Scott Maude
SOUTH SIDE.....
2 Graham Wilmer A (Lillian)
4 Woodside J Rev (Lula M)
6 1 Chambers A W (Annie)
2 Burnett Don M (Dorothy)
3 Urquhart Robinson Mrs
8 Lang Robt H
66 Howell Harry P (Lucinda)
18 Phenner Jas E (Nellie)
20 Wood Ernest E (Edith)

OBLATE AV, runs east from 143 Main st, first south of Springhurst av, Riverdale Ward.

NORTH SIDE .....
1 A Axcell R J (Neta)
B Cunningham Annie Mrs
3A Rogan D J (Alva)
3B Verdon Aldas (Annie)
5A Hills Albert (Margt)
5B Vacant
7A Payette Cleo (Rhoda)
7B Kiggins Margaret
9 Finnegan Daniel J
Sacre Coeur Convent
Scolasticat St Joseph

SOUTH SIDE.....
Ste Famille (R C) Church, opposite Sacre Coeur Convent

O'CONNOR, runs south from Wellington, opposite West Block to Exhibition Grounds, Victoria, Central and Capital Wards

EAST SIDE .....
7 Bell Tel Co Opr Dept
9 Victoria Barber Shop
9A Vacant
11 Paris Shoe Fashion Studio
13 Thomas Mike confy
15 Butterworth Chambers
Rooms—
1-2 Hees Geo H Son & Co Ltd window shades
Court Royal Albert
3 Malouin Dolard draperies
4 Pythian Hall
Canadian Order of Foresters
5 Vacant
6 Oakman Louise
7 Arnold Wm (Jessie) caretaker
8 Ford Beatrice Mrs
9 Vacant

Street contd—

◆ Sparks st intersects

33-35 Bryson-Graham Ltd gro dept
37 Regal Building
Department of Trade and Commerce (Publicity Br)

◆ Queen st intersects

59 Ninniger John tobac
61 Dascovich Nestor (Zinovia)
63 Pembroke Restaurant
65 Kasouf Annie Mrs fruit
67 1 Kasouf Annie Mrs
2 Smithers Arthur (Mary)
69 Kelley Jas H gro

◆ Albert st intersects

71-77 Bytown Inn
79-83 Supertest Petroleum Corp Ltd service stn

◆ Slater st intersects

93 Powell Cleaners & Dyers
95 Adanac Sweet Shop
Kallis G
97 Yee Harry (Lillian)
99 Blanchfield Mary T
101 Middlemiss Martha Mrs
103 Senn Milton W (Florence)
105-111 Vancouver Dining Hall
Armstrong Robt T (Louise)
115-119 Stirling Apartments
Apartments—
1 Fenton Geo
Fenton Wake
2 Delmer H (Annabelle)
3 White Frank
4 Leduc T
5 Roberts —
6 Hutt J (Mary)
7 Lascelles Kathleen
8 Hunter Fred (Ada)

Street contd—

119 1 Graham Earl (Gladys)
2 Segal Abraham (Jennie)
3 King J B (Mary)

◆ Laurier av w intersects

Cities Service Oils
143 Sheehan Albert (Aby)
145 Tessier Eliza Mrs
149 Gorden Wm (Alice)
151 Potter Wm (Ada)
Howe A E (Mary)
153 O'Boyle John A (Annie)

◆ Gloucester st intersects

155 Kenwood Apartments
Apartments—
1 Wilson Leonard (Minnie)
2 Vacant
3 Saxe Jos
4 Howard I E
5 Ward R E (Madelene)
6 Scott G O
7 Hills M B
Johnston A M
8 Meadows Percy
9 Galvin M V
Dunbar K M
10 Boyd Jas E
11 Marion Geo
12 Zimmon Harry
13 Perry Francis J (Myrtle)
14 Daly Harold (Alline)
15 Mason Frank (Madeline)
16 McMullen Eric (Katherine)
17 Bates A Mrs

Street contd—

◆ Nepean st intersects

189 Argue J Fenton phy (Rose)
191 Heath Geo E (Elizth)
193 Allen Jennie Mrs
195 Preece Fredk J (Mary E)
199 Stratton Chas R chiro
201 Wembley The
1 Morgan Wm H
2 Mulroney J E (Reta)
Murphy Patk J

# 1931 O'CONNOR STREET-B

*SOURCE: MIGHTS*



573 Gorman Maria Mrs
575 Whitmore Frank A (Margt)
577 Donaldson J A (Lou)
579 Andrew Walter L (Rose J)
581 Neil Jas Capt (Mary)
◆ Second av intersects
585 Prince Rupert The
Apartments—
1 Hatton T Howard Capt (Kathaleen G)
2 Brownell Minnie Mrs
3 Stagg Delima Mrs
4 Whillans N
5 Heron Herbert G
6 Rock Howard F (Alice)
7 Vacant
8 Butler Robt (Annie)
9 Queale Wm
10 McCarthy Harold R
11 Vacant
12 Clarke W D
13-14 Vacant (2)
15 Rathwell Geo P (Lola)
16 Rathwell Geo P
17 Smith A G
18 Vacant
19 McMillan Helen Mrs
20 Bryan E L (Priscilla)
21 Ostrom Frank H (Mary)
22 Pearson Herbert (Jessie)
23 Pearson Sidney J (Helen)
24 Lafleur Ethel E Mrs
25 Hickey Wm L (Clara)
26 Vacant
27 Mills Wm
Street contd—
591 Clifton Apartments
Apartments—
1 Noonan Jas (Bertha)
2 Sutherland John T
3 Fagan Jane H Mrs
4 McKercher Willis D
5 Ringrose John S (Gladys)
6 Walker Chas M (Hazel)
Street contd—
◆ Third av intersects
597 Bell Jos (Muriel)
599 Flitcroft Jos (Selina)
601 Brown Geo S (Eliza)
603 Ross Jeannetta M
◆ Fourth av intersects
607 Dow Jno R
609 Chisholm Arthur J (Ruby)
611 Stapledon Chas H real est
613 Hoey Jas (Ruth)
615 Tobin Thos J (Catherine)
◆ Fifth av intersects

WEST SIDE .....
6 Bank of Montreal Annex
◆ Sparks st intersects
36-40 Schulte-United Ltd side entrance
◆ Queen st intersects
Hunter Bldg
Civil Service Commission
Dept of Marine & Fisheries
Dept of Public Works
◆ Albert st intersects
70 Low Wm R druggist
72 MacDonald Tire Shop
74 Edinburgh Apartments
Apartments—
1 Brady John P (Jean)
2 Bourgan Milly
3 Mather G H
4 Dugas J A
5 Strand E Mrs
6 Blakely Mary E
20 Kimpton Chas
21 Sculthorpe Richard
22 Edwards Harry L
23 Macdonald D H (Mary E)
24 Poirier F P A (Mary A)
25 McRae Fergus
30 McElligott J W
31 Porter S Mrs
32 Moorhouse M
Apartments contd—
33 Gilchrist A
34 Palmer Wm (Emma)
35 Johnes F C (Ruth H A)
Street contd—
76 Garrioch Godard & Co elec supplies
78 Monson's Valet Service
80 Selberling Rubber Co of Can Ltd
82 Silver Quick Lunch
84 Yuen Long chinese ldry
86 Courtesy & Service Shop
90 Besserer Elizth Mrs bdg hse
◆ Slater st intersects
94 Dominion Stores Ltd gros
96 Cole Wm A auctioneer
98 John-A Apts
Apartments—
1 Meade Dwight
2 Duncan Nancy
3 Jones Lloyd (Ruth)
4 Vacant
5 Vacant
6 Tasse Alfred
7 Vacant
8 Devlin Alex (Mary)
9 Vacant
10 Vacant
Street contd—
100 Ellis Frank confy
100½ Lee Arthur shoemkr
102 Langdon Alfred barber
104 Langdon Alfred
106 Sanitary Market
Duncan Geo (Mary)
108 Gordon Julius (Minnie) confectionery
110 Saunders Richd carp
116 Rosslyn Rooms bdg-hse
White Sarah A Mrs
118 Wolfe Nathan tlr
120 Short's Service Store fruit and gros
124 Baker Peter (Rose)
Seaman Herman (Elizth)
126 Chinese Laundry
◆ Laurier av w intersects
132 Reynolds B (Mabel) surg
Reynolds Milton H phy
134 Duscet John (Kate)
136 O'Boyle Maud
138 Little Alfred (Gertrude)
142 Booth G E (Lillian) phy
◆ Gloucester st intersects
154 Sutton Mary
168 Blackburn Arthur
172 Rothesay Apts
Apartments—
B1 Douglas J R (Katherine)
B2 Gleeson E M
Kennedy M
B3 Sturgeon Elizth Mrs
C1 Connelly Edwd A
C2 Watson Florence Mrs
C3 Stanley Ruby
Horne Winifred
Swan Jean
Chittenden A (Elizth) jantr
Street contd—
◆ Nepean st intersects
196 Nixon Walter (Sarah)
198 Kitchener Apartments
Apartments—
1 Burns Frank
2 Murphy Mae
3 Biggs Bert
4 Rogers Gordon Mrs
5 Gollop Fred G (Pearl)
6 Maguire Evelyn
7 Deaville Stanley
8 Ransom Mildred Mrs
9 Beach Kathaleen
10 Kenny Wm R
11 Illingworth E (Annie)
12 McWatters R S
Glasner E (Katie) janitor
Street Contd—
200 Lafrance Edwd (Linda)
◆ Lisgar st intersects



# 1931 QUEEN STREET-A

*SOURCE: MIGHTS*

QUEEN, runs west from Canal West to Bronson av, first south of Sparks, Central and Wellington Wards.

NORTH SIDE .....
◆ Elgin st intersects
35 Courville Fredk barber
37 Abraham Jas (Mary) confy
39 Continental Electric Co Ltd vacuum clnrs
41 Geene Hubert L mfrs agt
45 2-3 Hill J M typewriters and office specialties
4 Kirkwood Andrew (Grace)
5 Vacant
6 Vacant
53 Fraser Building
Rooms—
1 O'Reilly & Belanger coal and fuel oil
2 Pinhey Chas H civ engnr
Pinhey Harold K office
3 Taylor & Lackey contrs
4 Ottawa Commercial Agency business exchange
5 Grant John C barr
6-7 Vacant
8-9 Aylen & Aylen barrs
10 McCarthy Wm C barr
11 Percival Herbert A barr
12 Fraser & Co lumber
14 Duclos Ralph L ins brkr
Continental Casualty Co
Anglo-Scottish Genl Com Ins Co Ltd
British General Ins Co of London, England
Wellington Fire Ins Co of Canada
Royal Scottish Ins Co of Glasgow, Scotland
Monarch Ins Co
General Casualty Co
American Auto Ins Co
Toronto Genl Ins Co
15 Green Wm J barr
16-18 Canadian Lumbermen's Assn
Ottawa River Forest Protective Assn Ltd
Cameron & Co Ltd lumber
Lake St Sixte Fish & Game Club
Lumbermen's Safety Assn
19 Sims Richd J barr
20-21 First Division Court
22 Macdonnell Geo F barr
23 Ottawa River Forest Protective Assn Ltd
24 McIlraith Duncan A barr
25 Division Court bailiffs
26-27 Lumbermen's Safety Association
28-29 Honeywell A E barr
30 Babcock, Wilcox & Goldie-McCulloch Ltd blr makers
Gardner E A arch
Oliver Richd W arch
Mills Andrew K arch
Burgess Cecil arch
31 Taylor L Fennings arch
33 Gibson Clarence C barr
34 Vacant
35-36 Horwood Allan W arch
Horwood Edgar L arch
Street contd—
57 Ottawa Elect Building
Ottawa Elect Rly Co Ticket Office
59 Bangs Chauncey W coal and coke
61 Northern Elect Co Ltd elect supplies
67 Weights and Measures office
Income Tax office shipping dept
Doran Const Co cont bldrs
71-75 Devlin R J Co shipping department
◆ Metcalfe st intersects
105 American News Co Ltd
Cross, Purser Bull Ltd radio distributors
Centre Theatre (rear)
Murphy-Gamble Ltd (rear)
121 Crabbe Emma mlnr
123 Robertson D Stewart & Sons groc brkrs
125 Vacant
133 Citizen Building (rear)
137 Bryson Graham & Co (rear)
139 Absent
143 Alhambra Apts
1-10 Vacant (10)
◆ O'Connor st intersects
167 RCMP "A" Division
191 Ottawa Typewriter Co Ltd
Rotaprint of Canada printing and office equipment
195-197 Metropolitan Stores Ltd (rear)
199 Dominion Footwear Co whol footwear
201 Office Specialty Mfg Co Ltd
203 Miner Rubber Co Ltd
205 Mary Elizabeth Beauty Parlour
207 Egoist Library lending library
◆ Bank st intersects
217 Courtney F J & Co furn dealers
219 Stephen Building
Government Offices
221 Kemnay Apts
Apartments—
1 Landreville Jos N
2 Burns Loretta Mrs
3 Barrie Nicholas J
4 Day Chas H
5 Vacant
6 Dubois Arthur
7 Vacant
8 Seguin Fred A
Street contd—
223-225 Futeral A & Co furriers
227 Belle-Claire Apts
Burkholder Ira A (Tony) furrier
229 Robertson Bros Ltd whol confrs
233-237 Journal Building
Journal Pub Co of Ottawa
Central Canada Exhibition Association

Rooms—
200 Board of Trade
Automobile Club of Ottawa
201 Universal Mercantile Co coll agts
265 Vacant
301 Hoover Co Ltd The vacuum cleaners
302 Store room
303 Vacant
304 Journal Pub Co
305 National Dairy Council of Canada
306 The Aviation League of Canada
307 Ottawa Credit Exchange Limited
309 Candn Flying Clubs Association
501 British Ministry of Pensions
6th flr—Ottawa Farm Journal
Street contd—
239-255 Legare Automobile & Supply Co Ltd
259-261 Parkers Cleaners & Dyers Ltd (rear)
263 Imperial Tobacco Co of Can
Houde B Co Ltd (Quebec) whol tobacconists

## 1931 QUEEN STREET-B

*SOURCE: MIGHTS*



265 Crofton Apartments
1 Croft Wm E (Anna)
2 Vacant
3 Vacant
4 Vacant
267 Imperial Tobacco Co Ltd premium dept
271 Calbeck Wm barber
273 Vacant
◆ Kent st intersects
291 Chamberlain Mary Mrs
293-295 Meyer & Miller whol grocers
299½ A Workman & Co Ltd rear entrance
301 Graham Bros rear entrance
303 Colonial Coach Lines repair shop
317-319 Dept of Health (laboratory br)
◆ Lyon st intersects
331 McDonald Shepherd horse shoer
333 Lyon Garage
339 Fleming Thos & Co machy
Federal Stone Supply Co Ltd
341-345 Trucks & Tractors of Ottawa Ltd
379-383 Hutchings & Patrick Ltd mfg stationers
Coca Cola Co of Can Ltd
◆ Bay st intersects
403 1 Robertson Alex
2 Kirk Marie Mrs
3 Mansell P J
407 Grange Edwd W (Marion)
409 Beattie Geo A (Jeannie)
Beattie Balmer
411 Vick Geo J (Pearl)
439 Chapel of Christ Church Cathedral
441 Hughson W C Mrs
443 Prinsep Garnet T (Maconie)

SOUTH SIDE .....

Police Court
Police Headquarters
Juvenile Court
Mothers Allowance Commn
◆ Elgin st intersects
48-50 Vacant
52 Alice's Beauty Parlor
54 Lewis Bros Ltd hardware
60 Bell Telephone Queen Exchange
66-70 Woods Building
Customs Excise Postal br
Can Natl Live Stock Recds
72 Robinson Building
Electricity & Gas Inspection Service
Radio Branch Receiving License Section
Fisheries Accounts Branch
Dept M & F
74 Dead Letter Branch of Inspection Division P O Dept
74A Kavanagh Bros gros
76 Bertschinger Adrien H radio supplies
78 Vacant
80 Cameron Geo store fixtures
86 Parks Harry B (Ella M)
88 Flesher Furs
90-94 Vacant (3)
◆ Metcalfe st crosses
102 Bradley John M (Orpah)
104 O'Neil Mary
106 McCuaig Margt Mrs
118 Boucher Exilda Mrs
120 Belanger Henry (Loretta)
124 Evans & Kert Ltd staty
126 Runge Press Ltd The
128 Popham Building
Rooms—
1-2 Vacant
3 Ottawa Newspaper Subscription Bureau
4-5 Runge Press stock room

Popham Bldg contd—
6-7 Federal Equipment Co staty
8 Vacant
9-11 Martin Wm T whol shoes
12-14 Vacant (3)
Street contd—
130 Powis Bros stationers
132 Vacant
134 Vacant
136 Cote Ernest J
138-142 Imperial Bldg
Equipment & Supply Branch P O Dept
146-152 Garland John M, Son & Co Ltd whol dry gds
◆ O'Connor st intersects
178 Bryson Bldg
Laboratory Branch—Dept of Natl Revenue
Medical Branch—Dept of Natl Defence
180 Federal Typewriter Co Ltd
182 Simon Jos E furs
186 Coles Show Card Studio
186A Davlau Anna Mrs
188 Vacant
190 Ryan J china and glass reprs
Reid Jas jwlr
192 Vacant
194 Montgomery J Graham
Sun Sign Co
196 Superior Beauty Parlor
198 Lynn Sales of Ottawa oil burners
200 St Charles Hotel
Hal Lawrence J (Ida)
204-208 Embassy Theatre
210 Bank Hotel
Ladas Steve
◆ Bank st intersects
244 Bryson Graham Ltd warehse
246 Goodyear Tire & Rubber Co of Canada Ltd
250 Sheppard J Edmund
252 Legare Automobile & Supply Co Ltd tire shop
252A Weeden Arthur (Emily)
254 Otis Fensom Elev Co Ltd
260 O'Neill Chas L (Caroline)
Brinston Albert W (Myrtle)
Brown Wm (Lillian)
264 Canadian Tire Rebuilding Co tires
266 Central Taxi
Diognardi Anthony
268 Brewers Warehouse
270 Liquor Control Bd of Ont
272 Vacant
◆ Kent st intersects
288-292 Canadian Feather & Mattress Co of Ottawa Ltd
294 O E Rly garage
316-318 Pallister Peter E vet surg
320-324 Vacant
326 Clarke Chas F (Mary)
328 Patent & Copyright store rms
330 Market Weigh Scales
◆ Lyon st intersects
332 Vacant
340 Coca Cola Co of Can Ltd
344-48 Modern Machine Co Ltd
380 Payne Abraham (Eleanor F)
382 Comber Percy J auto tops
384 Queen St Garage
◆ Bay st intersects
404 Fleck Jas G (Annie F)
406 Vacant
408 Passy Philip Col (Margery)
410 Puddicombe H (Florence M)
422 Aletea The

Apartments—
1-2 Bowie H W Lt Col
3 Islington — Miss
4 Leslie Jas C (Violet)
5 Gibbons E Mrs
6 Warwicks Wm J (Cora)
7 Wilson J



## 1931 SLATER STREET-A

*SOURCE: MIGHTS*

7 Osborn Henry (Kathleen)
9 Cross Herbert (May)
19 Ristow Alex S (Elizabeth)
21 Cochrane John W (Elizth)
25 Fischer Chas E
39 Wiggin Norman B (Bertha)
41 Pallett Harold (Muriel)
43 Cochrane Geo L (Hattie)
45 Graham Thos C (Lillian)

SOUTH SIDE .....

2 Whitcomb A W (Jennie)
24 Fahey Leo J (Deliska)
26 Kenny Ross H (Kathleen)
28 Mason Henry G
34 Darby Thos (Emma)
36 Sauve Alfred (Henriette)
42 Goodman Kenneth
46 Lafloor Maria Mrs

✝SIXTH AV (McKellar Townsite) (Woodroffe), runs south from Richmond rd to Carling av, fifth west of First av.

EAST SIDE .....

◆ OER tracks cross
McKellar Golf Club Ltd

WEST SIDE .....

◆ OER tracks cross
Peart Grant S (Pearl)
Courtenay Jean Mrs

SKEADS RD, (Name changed to Western av)

SLATER, runs west from The Federal Dist Comm Park intersecting Elgin and Slater at Corp of Ottawa Property, third south of Sparks to Bronson av, Central and Wellington Wards.

NORTH SIDE .....

1-5 Bate Building
Depart of National Revenue (Income Tax branch)
Finance Dept (Taxation br)
11 Aylmer Apts Annex
Apartments—
1 Loverin Helen
2 Vacant
3 Stewart Anna C Mrs
4 Vacant
5 Bachand George A
6 Doherty Thos K (Ada)
7 Prudhomme Oller E
8 Vacant
9 Boucher Lila Mrs
10 Vacant
11 Quinney A Mrs janitor
Street contd—
13-19 Aylmer Apts
Apartments—
101 Bate Sir Hy N Realty Corp Ltd The
Bate H N & Sons Ltd whol gros
103 Gleason Phillip
Wilson Arthur
104 Vacant
105 Askwith Leonard Maj
106-108 Vacant (3)
109 Noble Robt (Elizabeth)
110-112 Vacant (3)
113 Taylor Albert E
114 Vacant
116 Vacant
201 Stafford Lawrence
202A-202B Vacant (2)
203 Edwards John
204 Vacant
205 Maguire Walter M
206 Vacant
207 Vacant
208 Biehler Gladys
209 Veniot Walter F Maj
210-214 Vacant (5)
215 Bilsky Saml
216 Haye Thos

Apartments contd—
301 Vacant
302A-302B Vacant (2)
303 Smith Sadie Mrs
304 Vacant
305 Mullarkey Denis J
306-308 Vacant (3)
309 Surtees Wm S (Alice)
310 Hurdman Allan G phys
311 Vacant
312 Williams Harriet L
313 Vacant
314 McGarvey Mary T Mrs
315 Graham Orma
316 Dawson S G (Margt)
401 Vacant
402 Adams Ada Mrs
403 Bryson George J
404 Vacant
405 Vacant
406 Falkner Thos S
407 Vacant
408 Brant John W
409 Vacant
410 Morin Frank
411 Nesbitt Lillian K
501 Anderson Beatrice M Mrs
502 Jalbert Cecile H Mrs
503 Orr C H (Josephine)
Down G A W (Mae)
504 Pose G F (Jessie)
Johnson Jessie Mrs
505 Girouard H
506 Vacant
507 Mallette Amanda
508 Lachance Rene (Yvette)
Labranche Lucien
509 Falkner Wm F
510 Evans Miriam
511 Livingstone L D
601 Breadner R W
602 Sevigny Elizabeth Mrs
603 Kennedy Louise Mrs
604 Vacant
605 Moore Frank
606 Minns R Col
607 McNiven David Lt-Col
Gale Alfred V
608 Montgomery F H B (Gertrude)
609 Vacant
610 Alexander Beatrice Mrs
611 Fellowes C O Col
Street contd—
◆ Elgin st intersects
45 Franklin John
47 Vacant
85-87 Central Garage
89 Landreville M jr (Dallas)
93 Jimson Sadie Mrs
St Jacques A (Georgette)
◆ Metcalfe st intersects
121 Hillyard Jessie
123 Joyce Norah
125 Curran Mary C Mrs
127 McCaghren Lena Mrs
131 Thompson John (Florence)
133 Chase Berton F (Amos)
135 Lockhart Herbert (Salina)
137 Cluff Alma Mrs
◆ O'Connor st intersects
171 Shaw Leslie (Gladys)
175 Johnston R
177 Cullen Anthony J (Laura)
179 Cote Florida Mrs
183 Grant Alice Mrs
187 Barnard W R Paper Co Ltd
191 Carrington Howard (Ada)
193 Bennett Martha
197 McLellan Melvia Mrs
199 Larose Alex (Mary)
203 McRae Harriett
205 Donaghy Ellen Mrs
209 Donaghy Sarah Mrs
211 Darragh Jessie Mrs
215 Essex Apartments
Apartments—
1 Leduc Elmire mlnr

# 1931 SLATER STREET-B

*SOURCE: MIGHTS*

Apartments contd—
2 Rose Room Beauty Shop
3 Becker Peter (Florence)
4 Valliere Malvin Mrs
5 Karam Helen
6 McNevin C Mrs
Street contd—

◆ Bank st intersects

239 Mirbach Wm beauty parlor
241 Cantilever Shoe Shop
243 Rous Milton E refrigeration
247 Salminen Alfred (Helen)
249 Comerford Michael (Theresa)
257-265 Federal Apartments
Apartments—
A Savard Albert
1 King Maurice
2 Vacant
3 Daley Rhea Mrs
4 Hammell Wm F (Thelma)
5 Topley H N
David Cecil
6 Walden Herbt
7 Leslie M Mrs
8 Bailey John E (Lillian)
9A Vacant
9 Snider Gordon (Norma)
10 Shepherd A M (Annie)
11 Belway Donald (Lucy)
12-13A Vacant (3)
14 Stevens Rose Mrs
15 Pombert Edna J Mrs
16 Vacant
17 Doig Margt Mrs
18 Finn Lillian A
19 Higman A (Katherine)
20 Blackwell John T
21-22 Vacant (2)
23 Kemp B W
24 Brady Wm (Pearl)
25 Armstrong W B (Earline)
26 Vacant
27 Mooney A A (Gertrude)
28 Collins Amanda Mrs
29 Burns Henry W
30 Vacant
31 Barlow E (Lily) janitor
Street contd—

269 Ritz Apartments
1-10 Vacant (10)
273 Imperial Apts
Apartments—
1 Houghton Percy (Olive)
2 Pearce Kathleen
3 Segouin Mary hairdsr
4 Gunter Adeline
5 Lancaster Edith
6 Moxley R Cecil (Mabel E)
7 Absent
8 Logan Jean
9 Bedingfield Arthur
10 Kilgore Dorothy
11 Jewell Lyda Mrs
12 Ball Herbert M
13 Absent
14 McMillan L E (Mabel)
15 Rayl Winnifred M P
16 Gaw John
17 Conroy Veronica
18 Ruddy Kathleen
19 Cody John D (Dorothy)
20 Roberts Winnifred
21 McCulloch Wm N
22 Beauchamp Lucy
Charlebois Glory
23 Morgan Minnie
24 Carlisle Norah
25 Graham John M (Lillian)
26 Maloney Michl F
27 Watton Marian
28 Albright Muriel E
29 Bird Chas (Margt)
Street contd—
277-279 Brake Service Stn Ltd

◆ Kent st crosses

301 Ottawa Car Mfg Co Ltd
345 Keane H M (Mary)
347 Risto Wm (Edith)
349 Lorrain John (Ellen)
351 Proulx Albina (Bertha)
Masson Henry (Germaine)
353 Riddell Alma Mrs
355 Whitney Levi W

◆ Lyon st crosses

367 Costello Thos L (Emma)
367½ Vacant
369 Wall Georgina Mrs
375 Vacant
379 Vacant
383 Slade Thos C (Annie)
385 Horner Herbt
387 Sadlier Beatrice Mrs
389 Quinn Fred H (Marjory)
391 Cowley David (Eva)

◆ Bay st intersects

465 1 Short Olive Mrs
2 Richards Nellie
467 Apartments—
1 MacRae M Agnes
2 Allen H K Miss
3 Gourley Margt Mrs
4 Morris Bella
5 Gillmore M Miss
6 Bowden Moure Mrs
7 MacRae Olive
8 Burwell Lillian
9 Vacant
10 Scrimgeour Margt
Elliot Roberta
11 Vacant
12 O'Neill Adline Mrs
13 Herrington Violet
14 Huckabone Jean
Street contd—
475 Lyon Geo M (Margaret)
477 Hitchman Edwd F (Ida)
479 Graham John
481 1-2 Vacant
3 Sherwood Grace F

SOUTH SIDE .....

22-24 Canadian Building
Dept of National Defence
Royal Canadian Air Force
Royal Canadian Navy
28-30 Woods Building
Dept of National Defence

◆ Elgin st intersects

60 Vacant
62 Vacant
74 Badminton Club of Ottawa
82-88 Ottawa Gas Co (distribution dept)
92 O E Co sub-station
94 A O A Service Garage

◆ Metcalfe st intersects

112 Salkelay Nickolas gro
114 1-2 Salkelay Nickolas (Nellie)
3 Biddle Frances Mrs
4 Young Harry
116 Ellis Frank
118 Vacant
122 Chinese Laundry
124 Makl Wm (Helmi)
128 McClure Geo (Christina)
132 Aldridge Frank (Amy)
136-138 Derlingcourt Apartments
Apartments—
A Dodds E J
B Vacant
1 Fox D'Arcy T (Louise)
2 Ness Alex H (Bertha M)
3 Vacant
4 Vacant
5 Blais M
6 Kehva Thos J
7 Dodds Katherine
8 Bell Nellie G Mrs
9-10 Cain Geo R (Agnes)
11 Huard Jas
12 Leith Thos (Bertha)
14 Sabourin Anna
15 Sheppard H

# 1931 SLATER STREET-C

*SOURCE: MIGHTS*

347 Risto Wm (Edith)
349 Lorrain John (Ellen)
351 Proulx Albina (Bertha)
Masson Henry (Germaine)
353 Riddell Alma Mrs
355 Whitney Levi W

◆ Lyon st crosses

367 Costello Thos L (Emma)
367½ Vacant
369 Wall Georgina Mrs
375 Vacant
379 Vacant
383 Slade Thos C (Annie)
385 Horner Herbt
387 Sadlier Beatrice Mrs
389 Quinn Fred H (Marjory)
391 Cowley David (Eva)

◆ Bay st intersects

465 1 Short Olive Mrs
2 Richards Nellie
467 Apartments—
1 MacRae M Agnes
2 Allen H K Miss
3 Gourley Margt Mrs
4 Morris Bella
5 Gillmore M Miss
6 Bowden Moure Mrs
7 MacRae Olive
8 Burwell Lillian
9 Vacant
10 Scrimgeour Margt
Elliot Roberta
11 Vacant
12 O'Neill Adline Mrs
13 Herrington Violet
14 Huckabone Jean
Street contd—
475 Lyon Geo M (Margaret)
477 Hitchman Edwd F (Ida)
479 Graham John
481 1-2 Vacant
3 Sherwood Grace F

SOUTH SIDE .....

22-24 Canadian Building
Dept of National Defence
Royal Canadian Air Force
Royal Canadian Navy
28-30 Woods Building
Dept of National Defence

◆ Elgin st intersects

60 Vacant
62 Vacant
74 Badminton Club of Ottawa
82-88 Ottawa Gas Co (distribution dept)
92 O E Co sub-station
94 A O A Service Garage

◆ Metcalfe st intersects

112 Salkelay Nickolas gro
114 1-2 Salkelay Nickolas (Nellie)
3 Biddle Frances Mrs
4 Young Harry
116 Ellis Frank
118 Vacant
122 Chinese Laundry
124 Makl Wm (Helmi)
128 McClure Geo (Christina)
132 Aldridge Frank (Amy)
136-138 Derlingcourt Apartments
Apartments—
A Dodds E J
B Vacant
1 Fox D'Arcy T (Louise)
2 Ness Alex H (Bertha M)
3 Vacant
4 Vacant
5 Blais M
6 Kehva Thos J
7 Dodds Katherine
8 Bell Nellie G Mrs
9-10 Cain Geo R (Agnes)
11 Huard Jas
12 Leith Thos (Bertha)
14 Sabourin Anna
15 Sheppard H
Apartments contd—
16 Peters M
17 Todd Harry S
19 Higgins H Mrs
Stratton Edward (Margt) janitor
Street contd—
144 Vacant
146 Vacant
152 Thicke Wm H engraver
154 A Wilson Nellie Mrs
B Maisonneuve J
C Leclair J A

◆ O'Connor st intersects

172 Dominion Stores (side ent)
174 Youe Hong laundry
184 Campbell Fred auto repr
188 Eclipse Plating & Sales Co Limited
192 Thompson Nellie Mrs
200 Salvation Army Citadel No 1
208 Gervais Adrien (Jennie)
210 Pilon Telesphore (Clara)
212 Miller Maud Mrs

◆ Bank st intersects

232 1 Ledar Geo W (Caroline)
A Collins R E
James Alexander (Martha)
2 Vacant
3 Viau Napoleon
4 Mercier Henry J
234 Levey Sign Co
Adelstein Louis
234½ Prefontaine Louis
236 Capital News Service
238 Samson Saml
244 Sullivan M
244-244½ Arco Radio
248 Morrisburg - Waddington Transportation Co Ltd
250 Howith Geo D real est
Drysdale Development Corp Ltd real est
260 McFarlane-Douglas Co Ltd roofers
262 Kent St School

◆ Kent st intersects

270 Platt Hugh (Emma)
272 Jones Mary Mrs
274 Smiley Jas (Birdie)
276 Nicholson Arthur (Margt)
278 Davey Florence L Mrs
280 Provost Oscar (Annie)
282 Nunn Edgar W (Jennie)
284 Knight Elizth H Mrs
312 Ottawa Car Mfg Co mach shop
Armstrong Siddeley Motors Ltd aeroplanes
324 Endicott Wm (Ellen)
330 Low Fred automobile bodies
334 Kerr Agnes E
336 Cunningham Edwd (Mary)
338 Bigford Wm H (Annie)
352 MacArthur May Mrs
354 Weber J Henry (Florence)

◆ Lyon st intersects

360 Pleydell Apartments
Apartments—
1 King Horace Mrs
2 Agar Jane Mrs
3 O'Gorman Bridget Mrs
4 Cooper Wm C (Margt)
5 Griffin Helena Mrs
6 Dooner Mary Mrs
7 Melsham L
Street contd—
368-70 Central Apartments
Apartments—
A Newton Sil (Clara)
1 Quesnel E L
2 McConville Chas (Nora)
3 Lochnan Wm (Mac)
4 Richardson Ira E (Caroline)
5 Pearce Fredk G (Minnie)
6 Parker John J
7 Misham L

Street contd—
73 MacDonald Mary J
75 Watters Jas P (Annie)
79 McKee Garner (Mabel)
81 Wilson & Son gros
Wilson Richd
85 Gibson Geo (Catherine)
87 Marshall Edwin (Annie)
89 Horan Patk M (Margt)
91 Tompkins Wm (Maude)
93 Morris Robert O (Hannah)
Wild George A (Mabel)
95 Robertson Thos W (Lillian)
97 Simpson Austin H
99 Goldberg Simeon (Annie)
101 Mitchell Saml (Ada)
103 1 Cummings Ida M
2 Desjardins O A (Myrtle)
105 Holmes Herbert T (Mary)
Mash John F (Ada)
107 Baker Abram (Lillian)
Dixon J Ford (Eileen)
109 Clement Frank (Laurette)
111 Carson John W (Mildred)
113 Murphy Wm D (Lula)
115 Murphy John
Murphy Michl (Catherine)

◆ Gladstone av intersects

127 Yuill Jas (Grace)
129 Johnston O C Mrs
131 Fielding John A G (Annie)
133 Cardiff Jennie Mrs
135 Yeatman Fred W (Violet)
137 Mann Wm S (Louisa)
139 Tennant Herbert M (Ida)
141 Ingram Ernest H (Sarah)
143 Allan Frank M (Eva)
145 Lindsay Wm H (Edna)
Reid John (Florence)
147 Robillard Alphonsine Mrs
153 Kilpatrick Wm (Gertrude)
155 Boucher Annie Mrs
157 Birdwhistle M J (Elizth)
159 Paquette Emile (Regina)
161 Conn Elizth Mrs
163 Cotter John (Caroline)

WEST SIDE .....

◆ Somerset w intersects

12 DeLisle John B phy
14 Duford Jean Bte clnr & prsr
16 Murphy Theresa Mrs
Murphy Wm P (Hattie)
22 Thompson Robt J (Viola)
24 Lloyd Alex (Claire)
26 Allison Jas M (Ethel)
28 Gaul Harry W (Muriel)
30 Ward Jas T (Charlotte)
34 Charrion Victor (Mary)
36 Sheppard Albert A
38 Cope Wm (Annie)
40 Burgess Wm (Edith)
44 Thomson James (Ida)
Moodie Daniel (Alice)
46 Cummings Jas V (Edith)
48 Tapp Adolphus
50 Beattie James (Mary)
52 Rousson Nelson (Anna)
54 Lorraine Apts
A Snow Clifford (Eugene)
B Holland Victor G (Margt)
56 Dougherty Frank J (Helen)
58 Bertrand Joseph A (Muriel)
60 Quesnel Ash (Ezilda)

◆ Laurel st intersects

66 Willett Wm A
68 Quinn Mary H Mrs
70 Rooney & Quinn gros
70½ Rogers E Eversley
72 Robinson John A (Ethel)
78 Allen Matilda Mrs
80 Foster Elizth Mrs
82 1 Berthe Edmund H (Nora)
2 Forhan Jas (Rae)
84 Bourls John B (Bertha)
86 Foster R R
Rolland John B
88 Foster Robt R garage
94 Lacasse Leopold (Lea)
Lacasse Julie Mrs
96 Baker Jas (Christina)
98 Wilson John
100 Lynch Emmet A (Alverda)
102 Lavalley G Edgar (Margt)
104 Sadler Chas A (Blanche)
106 Hayes J Hamilton (Gladys)
108 Burke Edwd (Mary Anne)
112 Smyth Arthur G (Elizth)
118 Blewett Robt (Marjorie M)
122 Boyd David G (Elizth)
124 Littlejohn Albert E (Mamie)
grocer

◆ Gladstone av intersects

126 Little Herbt J (Violet)
128 Carmody Jos H (May)
130 McLeod Geo (Mabel)
132 Jodouin Ludger (Graziella)
134 Cowan Francis W (Bertha)
136 Murphy Edwd J (Eva)
138 Johnson B Henry (Elizth)
140 Leech Wm C (L Maude)
142 Hodges Wm J (Effie)
144 Bedard Andrew
146 Wilkins Alfred (Bertha M)
148 Beck John (Georgia)
150 Humphreys Geo (Gertrude)
152 Byron Frederick W
154 Allen Norman C (Annie)
158 Joyce Chas D (Edith)
160 Virtue J Stanley (Lottie)
162 A Joyce Victor G (Gertrude)
B Liddle Robert G (Jessie)
C Robillard Gaudeas J A
(Albertine)

SPARKS, runs west from Connaught place, foot of Wellington and Rideau sts, to 446 Wellington, Central and Wellington Wards.

NORTH SIDE .....
Connaught Place
Post Office

◆ Elgin st intersects

43 Vacant

51 Brokers Exchange Bldg
Rooms—
100-101 Woollam D & M hairdressers
102-5 Yates Harry A chiropractor
106-108 Holtaway L J R chiropractor
200-205 Confederation Life Assn
300-301 Consumers Finance Ltd fin agts
302 Fleming & Hurdman elec supplies
303 Vacant
304 Fripp Herbert D ins and real est
305 Chamberlain & Hudson Insurance agts
Hudson Oscar & Co chartered accts
Jackson J R ins
402 Allen & Rollaston Ltd dental laboratory
403 Bathurst Mines Ltd
Bathurst T W Ltd mining brokers
404 Canadian Forestry Assn
501-504 Dominion Bridge Co Ltd
505-507 Dom Bridge Co Ltd
Street contd—
55 Flood Potter & Co stock brokers
57 Goldstein Wm & Co cigars & tobacco
59 Nu Vogue Ltd
61 Hope Jas & Sons Ltd stats
Hope Realty Ltd





63 Hope Chambers
Rooms—
101 Consumers Coal Co
102-103 McKechnie & Co accts
McKellar Golf Club Ltd
104 Ottawa Billiard House
105 Storeroom
106-107 Henderson Gordon barr
108 Vacant
109 Brotherhood of Railway Trainmen
110 Vacant
111 Mutual Life of N Y Ins
112 Janitor's room
201 Lamb Walter T ins agt
202-203 McLennan A Gordon ins agt
203 Dufferin Paving & Crushed Stone Ltd
204 Vacant
205 Vacant
206-208 Cole Wm A Co auctioneers
207 Ottawa Real Estate Bd
209-210 Vacant (2)
211 Cole Wm A Co auctnrs
212 Vacant
301 Vacant
302-305 Canadian Credit Men's Trust Assn Ltd
306-308 Smith Alex C & Co Ltd investments
309-312 Vacant (4)
401-408 Vacant (8)
409-411 Northern Life Assurance Co of Can
412 Big Sister Assn
501-502 Consulate Genl of Cuba
503-505 Vacant
506-8 Vacant
509-510 Real Silk Hosiery Mills of Canada Ltd
511 Vacant
512 Vacant
601-603 Newcombe & Co barristers
604-605 Rideau Concretes Ltd
Emra F H & Partners civ engnrs
606-608 Burritt Clarence J arch
609-611 Twentieth Century Liberal Assn of Canada
Ottawa Business Women's Liberal Club
Eastern Ont Twentieth Century Liberal Assn
Young Men's Liberal Club of Ottawa
National Federation of Liberal Women of Can
Eastern Ontario Liberal Association
Ottawa - St Lawrence Federation of Liberal Women
Ottawa Women's Liberal Club
Twentieth Century Women's Liberal Club
612 Vacant
701-703 Story Lumber Co Ltd
702 Vacant
704-705 Vacant (2)
706-708 Hazelgrove Albert J arch
709-711 Mutual Relief Life Ins
712 Vacant
801-804 Vacant (4)
806 Greene, Johnstone & Strike barristers
807 Vacant
Street contd—
65 Photographic Stores Ltd photo supplies
67 Alexandor A J Ltd furriers
69 Wright Chas J florist
71 Campbell Norman W drugs
71½ Robinson Chambers
Rooms—
1-3 Dent C M dentist
4 Matheson J Philip tailor
5-7 King Chas broker
London Guarantee & Accident Co Ltd
Caledonian Insur Co of Edinburgh Scotland
World Insur Co Ltd of London England
London & Lancashire Guar & Accid Ins Co
7 Lesueur Ernest A consulting engineer
8-11 Matheson J Philip tlr
12-14 Vacant
16-19 Patterson & Byrne civil engineers
24-25 Brisebois Hector J dental laboratory
27-28 Malone James (Nora) janitor
Street contd—
73 Masson R & Son Ltd shoes
75 Canada Life Building
Rooms—
First Floor—
10 Lethbridge Wm T bldg manager
11-14 Canada Life Assce Co
Second Floor—
20 Barrette J Eugene & Co ins agts
21 Lepofsky Saml barr
22 Dunning A Dalton optometrist
23 Absent
24-25 Metcalfe & Unger barristers
Third Floor—
30-32 Rideau Lumber Co Ltd
33 Ewan Geo W ins broker
Ottawa Lumbermen's Credit Bureau
Ottawa Lumber Dealers Assn
34 Canadian Industries Ltd explosives
35 Lowe Geo R office
Lowe Ethel Mrs office
Fourth Floor—
40-44 Imperial Life Assurance Co of Canada
45 Odell P R ins broker
Fifth Floor—
50-51 McDougall J Lorne barr
Aconda Mines Co
Arno Mines Co
52-55 Monk H C & Co investments
Sixth Floor—
60 Grace John A barr
61 Grace Wilfred J barr
Pugsley Wm G barr
63-64 Vacant
Street contd—
77-79 Gales & Co shoes
Ravenscroft Wm chiropodist
83 Canadian Pacific Ry ticket and telegraph offices
85 Blackburn Building
Basement—
Presley Henry barber
Haynes Edwd A shoe shine
Ground Floor—
Blackburn R L & R Ltd cigars & tobacco
First Floor—
Rooms—
108 Keefer Estates
Wood Chas O civ engnr
Keefer Chas H civ engnr

67 Alexandor A J Ltd furriers
69 Wright Chas J florist
71 Campbell Norman W drugs
71½ Robinson Chambers
Rooms—
1-3 Dent C M dentist
4 Matheson J Philip tailor
5-7 King Chas broker
London Guarantee & Accident Co Ltd
Caledonian Insur Co of Edinburgh Scotland
World Insur Co Ltd of London England
London & Lancashire Guar & Accid Ins Co
7 Lesueur Ernest A consulting engineer
8-11 Matheson J Philip tlr
12-14 Vacant
16-19 Patterson & Byrne civil engineers
24-25 Brisebois Hector J dental laboratory
27-28 Malone James (Nora) janitor
Street contd—
73 Masson R & Son Ltd shoes
75 Canada Life Building
Rooms—
First Floor—
10 Lethbridge Wm T bldg manager
11-14 Canada Life Assce Co
Second Floor—
20 Barrette J Eugene & Co ins agts
21 Lepofsky Saml barr
22 Dunning A Dalton optometrist
23 Absent
24-25 Metcalfe & Unger barristers
Third Floor—
30-32 Rideau Lumber Co Ltd
33 Ewan Geo W ins broker
Ottawa Lumbermen's Credit Bureau
Ottawa Lumber Dealers Assn
34 Canadian Industries Ltd explosives
35 Lowe Geo R office
Lowe Ethel Mrs office
Fourth Floor—
40-44 Imperial Life Assurance Co of Canada
45 Odell P R ins broker
Fifth Floor—
50-51 McDougall J Lorne barr
Aconda Mines Co
Arno Mines Co
52-55 Monk H C & Co investments
Sixth Floor—
60 Grace John A barr
61 Grace Wilfred J barr
Pugsley Wm G barr
63-64 Vacant
Street contd—
77-79 Gales & Co shoes
Ravenscroft Wm chiropodist
83 Canadian Pacific Ry ticket and telegraph offices
85 Blackburn Building
Basement—
Presley Henry barber
Haynes Edwd A shoe shine
Ground Floor—
Blackburn R L & R Ltd cigars & tobacco
First Floor—
Rooms—
108 Keefer Estates
Wood Chas O civ engnr
Keefer Chas H civ engnr

Blackburn Bldg contd—
109 Kirby C T & Son insur
Scottish Union & National Ins Co
Hartford Fire Ins Co
Aetna Insur Co
Watson J B & Son accts
Standard Life Assce Co
Dion Sydney L mfrs agt
110 Vacant
111 McKinley L A Ltd ins
Alliance Mining & Securities Ltd
112 Candn Pacific Rly pass dept
113 Fahey Ellen J drsmkr
114 Ryde Ed A optometrist
115 Craig C Vibert ins
116 Kleen-E-Ze Brush Co
117-118 O'Grady Annie M Mrs millinery
119 Crawley Arthur A & Co accts
Second Floor—
200 Dept of Post Office Postal Note Division
201 O'Connor & McClenaghan barristers
202 Carreau Louis H barr
203 Northwestern Mutl Fire Association
Retail Merchants' Insurance Dept
204 National City Co Ltd bonds
205 Sutton-Perry Ltd adjusters
206-7 McDougall & Cowans brokers
208-209 Caretaker's office
210 McDougall & Cowans brokers
211-214 McDougall & Cowans brokers
215 Cuffe-Quin W T patent attorney
216-230 Dept of Post Office Financial Br
Third Floor—
300 Dept of P O Fin Br
301 Dwyer W H Ltd hay & grain
302 Gorman Michl J barr
303 Broadfoot S Rupert barrister
304 Steel Equipment Co Limited
305 Candn Pacific Rly prs room
306-307 Steel Equipment Co Limited
308-309 C P R Store rooms
310 C P Ry Press Room
311-314 C P R Telegraph
315 Store room
316-330 Dept of P O Gen Accts
Fourth Floor—
401-406 Dept of P O Exp Div
407 Vacant
408-409 Store Room C P R
410 Vacant
411 Rochdale Realty Ltd
Harris Tie & Timber Co Limited
Fleming C E Tie and Lumber Co Ltd
Poupore Lumber Co Ltd
414 C P R office
415 Storeroom
430-431 Dept of P O Sav Bk
Fifth Floor—
501-506 Dept of P O Rev Division
507-510 Dept of P O chf acct
511 Dominion Life Assce Co



Blackburn Bldg contd—
515 Graham Howard F Ins Goad Wm Ins
530-531 Dept of P O Fin Br
Sixth Floor—
600-602 Dept of P O Bkg Section
603-4 C P R District Freight Office
605 Dept of P O Bkg secn
606 C P R District Freight Office
607 Code Redmond barr
608-609 Dept of P O
610 Day Harold barr
611 Italian Consulate
614 Vacant
615 Glen & Glen patent solicitors
630-631 Dept of P O Rev Div
Seventh Floor—
701-706 Dept of P O Fin Br
707 Forbes & Co Ltd invest brokers
708-709 Civil Service Assns of Ottawa
Civil Service Assn of Can
710 Harrison H S ins agts
711 Blackburn R L & R Ltd office
Blackburn Bros Ltd mica miners
714 Dept of P O Fin Br
715 Sibbitt Robt A & Co Ltd brokers
730-731 Dept of P O Money Order Br
Eighth Floor—
Dept of P O Fin Br
Ninth Floor—
Dept of P O Fin Br
Street contd—
87 Page & Shaw Ltd confy
89-91 Pierce E A & Co stock brokers

◆ Metcalfe st intersects

93 Canadian National Telegraphs
Dominion Electric Protection Co
Can Natl Railways
101-105 Birks Henry & Sons Ltd jwlrs
107 Birks Bldg
Rooms—
First Floor—
101 Vacant
102 Nu Bone Corset Shop
103 Hodgson, Sumner & Co Ltd, fancy gds
104 Pinards Millinery
105 Vacant
106-107 Vacant (2)
Second Floor—
201 Modern Hat Mfg Co whol millinery
203-4-5 Rideau Canal br Dept Rys & Canals
206-207 Imperial Optical Co Limited
208 Victoria Hat Mfg Co Ltd whol mlnry
209 Vyse Sons & Co Ltd whol mlnry
Third Floor—
301 Wiggins C Malcolm invest broker
302 Ladies Wear Ltd mlnry goods
303 MacKenzie J A mfrs agt
304 Cluett, Peabody & Co of Can Ltd
305 Greene Equipment Co elect equip
306-313 Vacant (7)

Birks Bldg contd—
314-315 Vacant
316 Vacant
317 Caribou Copper Corp Ltd
Fourth Floor—
401 Vacant
402 Acme Hat Mfg Co whol mlnry
403-405 Vacant (3)
406 Candn Hat Mfg Co Ltd
407 Vacant
408 Biggs Howard M mfrs agt
409 Grien John C & Co Ltd whol mlnry
Fifth and Sixth Floors—
Vacant
Street contd—
109 Paint Service Ltd paints
111 Richmond Bldg
Rooms—
1-2 Crouch Harold P mfrs agt
2 Winthrop Robt mfrs agt
3 Debenham's Canada Ltd millinery whol
4 Vacant
5 Skinner Rufus H mfrs agt
6 The Tolton Mfg Co Ltd
6A Martin P P & Co Ltd whol dry gds
6B Acme Glove Works Ltd glove mfrs
6C Kelly Ed W mfrs agt
Bedard Maurice mfrs agt
8 Vacant
9 Racine A Ltd, dry gds
10 Vacant
10X-11 Garneau Ltd (Quebec) dry gds
12 Vacant
14 Vacant
15-16 Vacant
Street contd—
113 Sutherland & Parkins opticians
115 Thorburn & Abbott Ltd statnrs
115½ Horsdal Paul photo
National Liberal Bureau
117-123 Canadian Bank of Commerce
125-131 Bank of Nova Scotia
133 Vacant
133½ 1 People's Credit Jewellers Ltd
3 Maxwell W A hairdrsr
4 Whitcomb Arthur W
6 B & D Cap Co
Uniform Cap Mfg Co
135 Canadian Pacific Express
137 Hands Studios Ltd photo supplies
137½ Belgium Glove & Hosiery Ltd
139 Claridge Shoe Shoppe
139½ Commercial Chambers
Rooms—
1-2-3-5 Willis Business College
4 Canadian Fire Underwriters Assn
Second Floor—
Vacant
Street contd—
141 Darwin's (Ottawa) Ltd lds wear
143 Donnelly Walter L elect supplies
145 Carlton Cafe The
145½ Butterworth Building
Rooms—
1 Armstrong Harold E dentist
Armstrong R Milton dentist
2-4 Vacant (3)

Birks Bldg contd—
314-315 Vacant
316 Vacant
317 Caribou Copper Corp Ltd
Fourth Floor—
401 Vacant
402 Acme Hat Mfg Co whol milnry
403-405 Vacant (3)
406 Canada Hat Mfg Co Ltd
407 Vacant
408 Biggs Howard M mfrs agt
409 Grien John C & Co Ltd whol milnry
Fifth and Sixth Floors—
Vacant
Street contd—
109 Paint Service Ltd paints
111 Richmond Bldg
Rooms—
1-2 Crouch Harold P mfrs agt
2 Winthrop Robt mfrs agt
3 Debenham's Canada Ltd millinery whol
4 Vacant
5 Skinner Rufus H mfrs agt
6 The Tolton Mfg Co Ltd
6A Martin P P & Co Ltd whol dry gds
6B Acme Glove Works Ltd glove mfrs
6C Kelly Ed W mfrs agt
Bedard Maurice mfrs agt
8 Vacant
9 Racine A Ltd, dry gds
10 Vacant
10X-11 Garneau Ltd (Quebec) dry gds
12 Vacant
14 Vacant
15-16 Vacant
Street contd—
113 Sutherland & Parkins opticians
115 Thorburn & Abbott Ltd statnrs
115½ Horsdal Paul photo
National Liberal Bureau
117-123 Canadian Bank of Commerce
125-131 Bank of Nova Scotia
133 Vacant
133½ 1 People's Credit Jewellers Ltd
3 Maxwell W A hairdrsr
4 Whitcomb Arthur W
6 B & D Cap Co
Uniform Cap Mfg Co
135 Canadian Pacific Express
137 Hands Studios Ltd photo supplies
137½ Belgium Glove & Hosiery Ltd
139 Claridge Shoe Shoppe
139½ Commercial Chambers
Rooms—
1-2-3-5 Willis Business College
4 Canadian Fire Underwriters Assn
Second Floor—
Vacant
Street contd—
141 Darwin's (Ottawa) Ltd lds wear
143 Donnelly Walter L elect supplies
145 Carlton Cafe The
145½ Butterworth Building
Rooms—
1 Armstrong Harold E dentist
Armstrong R Milton dentist
2-4 Vacant (3)

Butterworth Bldg contd—
5 Vacant
6 Vacant
7 Bolton John dental mech
8 Vacant
Top Floor—
Gwendolwn Osborne School of Dancing
Street contd—
147 Butterworth J G Co Ltd coal
149 Wilmot J E Ltd jwlrs
151 Miles E hairdresser
◆ O'Connor st intersects
155-157 Bank of Montreal
165-167 Booth Building
Ground Floor Vacant
Rooms—
First Floor—
100 Powers John J tlr
101-103 Chateau Modiste drsmkrs
104 Chateau Beauty Shop
Conway Michl E Ltd brkrs
107-117 Orme Ltd show rms
119 Chateau Modiste work room
Second Floor—
200 Hopkins Const Co genl contrs
201 Prudential Assce Co of London Eng
Prudential Life Assce Co of London Eng
Excelsior Life Assce Co
Can Accdt & Fire Assce Co
Legal & Genl Assce Society Ltd
202 Macartney Wm C dentist
203-204 Tooke Bros Ltd men's furns
205-9 Crown Life Ins Co
Cunningham & Co chrt accts
Morrison Mines Ltd
Northern Mining Co Ltd
Royal Ottawa Golf Club
Moose Jaw Elec Rly Co Ltd
211 Sinclair Robt V, KC, barr
212 Vacant
214 Currie E & S Ltd men's furnishings
215-216 Sims Gerald mfrs agent
Wood G H & Co Ltd sanitary products
217 Premier Vacuum Cleaner Co Ltd
218-220 Dental Co of Canada Ltd, dental supplies
Third Floor—
300-303 Manufacturers Life Ins Co
Irvin T Dixon ins agt
304 Chambers Arthur W dentist
305 Liddle Wm H dentist
307-8 Dun R G & Co mercantile agency
310 Kilgour Hamilton Ont Ltd adjusters
314 Leacy John J dentist
315-316 Greenshields Ltd whol dry goods
317 Hardy & Reynolds brkrs
Fourth Floor—
400 Young Eric L dentist
401-402 Stewart Wm M ins agent
Norwich Union Fire Ins Society
403 Winters & Winters dentists



Booth Bldg contd—
405-406 Excelsior Life Insurance Co
407 Vacant
408 Vacant
409 Gordon Duncan D ins agt
409 Gordon Duncan D ins agt
Irwin Mark C mfrs agt
Canadian Tube & Steel Products steel ware
Canada Wire & Cable Co Ltd cable mfrs
412 Andrews A W optometrist
414 Mercury Mills Ltd (Hamilton) hosiery
415 Nesbit Percy L dentist
Fifth, Sixth and Seventh Floors—
Government Offices (Dept of Indian Affairs)
Street contd—
167 Russeks Ltd lds wear
169 Hwalking Shops Ltd The oriental goods
171 Middleman's Apparel Shop lds wear
175 Orme Ltd pianos
McKechnie Music Co Ltd
177-179 Raper John Ltd pianos
181 Province of Ontario Savings Office
181½ McGrory Francis S dentist
Eaman Wilbert R dentist
183 Carkner J Howard Ltd shoes
185 Davidson & Oliver dentists
Second Floor Vacant
187 Plaunt Hardware Co
189 Landry Annette hairdrsr
Bohart Verner violin mkr and repr
Leduc Eugene vocal tchr
Lindsay C W & Co Limited
Cavill John violin tchr
191 Scrim's Florist
191½ Vacant
193 Sparks Chambers
Ground Floor—
Vacant
Rooms—
First Floor—
101 Vacant
102 Wilson Wm F customs specialist
103 Vacant
104 Might Directories Ltd publishers
105 Johnston G B mfrs agt
106-107 Aziz J & A dry gds
108 Tyers Geo H mfrs agt
109 Dowd Hamilton S ins
110 General Fire Assur Co Ltd
Slater & Sherwood Est
Slater Estate
Slater R N Est
Currier Cyril ins
Occidental Fire Ins Co
Essex & Suffolk Equitable Ins Society Ltd
Royal Exch Assce Co
Western Assur Co
Fire Ins Co of Canada
Dom of Can Genl Ins Co
112-113 Moore Allan F barr
114 McKelvey & Birch Ltd steel products
116 Vacant
117 Bedard Rene mfrs agt
118 Vacant
119 Nisbet & Auld dry goods
120-121 McLaughlin T Earl dentist
122 Eva's Beauty Parlor
Second Floor—
201 Hutchison R B Co Ltd whol woollens

Sparks Chambers contd—
202 Thomson Alex jr dental laboratory
203 Vacant
204 Vacant
205 Hill J R mfrs agt
206-207 Bates Herbt S chartered acct
209-210 Vacant (2)
211-212 Heron Herbert S barr
213 Vacant
214 McDonald Robt
215 Vacant
216 Vacant
217 Vacant
218 Bain Allan S Co (Montreal) linens
Soper Fred G Co Ltd window shades
Watson Fred B mfrs agent
219 Stewart Edwd H mfrs agt
220 Gollop Fredk G dentist
221 Switzer Henry mfrs agt
Third Floor—
301-302 Vacant
303-304 Caverhill, Learmont & Co Ltd hardware (wholesale)
305-307 Vacant (3)
309 Ottawa Finance Co Ltd
314 Vacant
316-317 Vacant
318 Commercial Sign & Ticket Co
319-320 Vacant (2)
321 Vacant
Fourth Floor—
401 Tallmire Wm A mfrs agt
402 Caulfeild, Burns & Gibson men's furngs
403 McDiarmid F C mfrs agt
404 Vacant
405 Beddoe Alan B studio
409 MacRostie & Wight civ engnrs
Beddoe Alan B comm artist
411-412 Lewis John B surv
413 Vacant
414-415 Adamson Gilbert R mfrs agt
416-418 Vacant (3)
419-420 Corrigan N S & Co typewriters
421 Kiwanis Club of Ottawa
Street contd—
195 Vacant
195½ Caplan M Ltd furs
197 Home Building & Savings Assn
Fitzsimmons Alex H financial broker
199 Smith L Ambrose cigars
201 Cowan & Page tlrs
203 Carson Hugh Co Ltd leather goods
205 Vacant
207 Liggett Louis K Co Ltd druggists
211-213 Cargoes gift shop
Kirke Chas Music Co Ltd
215 Royal Bank of Canada
◆ Bank st intersects
Regent Theatre
217 Union Engraving Co
Garrock Alex I contr
Graham Hugh J contr
219 Russell's Lunch
Russell M
223 Plaza Hotel
225-229 Museum of Economic Mineralogy
257-261 Mortimer Co Ltd bookbinders
◆ Kent st intersects
301 Ottawa Wholesale Hdwre Ltd

Sparks Chambers contd—
202 Thomson Alex jr dental laboratory
203 Vacant
204 Vacant
205 Hill J R mfrs agt
206-207 Bates Herbt S chartered acct
209-210 Vacant (2)
211-212 Heron Herbert S barr
213 Vacant
214 McDonald Robt
215 Vacant
216 Vacant
217 Vacant
218 Bain Allan S Co (Montreal) linens
Soper Fred G Co Ltd window shades
Watson Fred B mfrs agent
219 Stewart Edwd H mfrs agt
220 Gollop Fredk G dentist
221 Switzer Henry mfrs agt

Third Floor—
301-302 Vacant
303-304 Caverhill, Learmont & Co Ltd hardware (wholesale)
305-307 Vacant (3)
309 Ottawa Finance Co Ltd
314 Vacant
316-317 Vacant
318 Commercial Sign & Ticket Co
319-320 Vacant (2)
321 Vacant

Fourth Floor—
401 Tallmire Wm A mfrs agt
402 Caulfeild, Burns & Gibson men's furngs
403 McDiarmid F C mfrs agt
404 Vacant
405 Beddoe Alan B studio
409 MacRostie & Wight civ engnrs
Beddoe Alan B comm artist
411-412 Lewis John B surv
413 Vacant
414-415 Adamson Gilbert R mfrs agt
416-418 Vacant (3)
419-420 Corrigan N S & Co typewriters
421 Kiwanis Club of Ottawa

Street contd—
195 Vacant
195½ Caplan M Ltd furs
197 Home Building & Savings Assn
Fitzsimmons Alex H financial broker
199 Smith L Ambrose cigars
201 Cowan & Page tlrs
203 Carson Hugh Co Ltd leather goods
205 Vacant
207 Liggett Louis K Co Ltd druggists
211-213 Cargoes gift shop
Kirke Chas Music Co Ltd
215 Royal Bank of Canada
◆ Bank st intersects
Regent Theatre
217 Union Engraving Co
Garrock Alex I contr
Graham Hugh J contr
219 Russell's Lunch
Russell M
223 Plaza Hotel
225-229 Museum of Economic Mineralogy
257-261 Mortimer Co Ltd bookbinders
◆ Kent st intersects
301 Ottawa Wholesale Hdwre Ltd
305 Vacant
307 Vacant
315 Vacant
319 Valley Co-operative Creameries Ltd
329 1 Gadbois Jas (Delia)
2 Lush Albert (Pretoria)
◆ Lyon st intersects
343 Pink's Ltd used car dept
345 Vacant
349 Loveday Albert T storage batteries and auto access
353 Lawrence Stanley (Ellen)
355 Junkins Thos auto acces
357 Grant Frances G Mrs confy and tobacco
359A Vacant
359B Neville May Mrs
361 Vacant
363 Sterling Battery Service
365 Haggarty Anna Mrs
373-375 Sanitaris Ltd mineral waters
Kennedy Andrew M (Helen)
377 Jersey Creamery
Milne Jas
◆ Bay st intersects
385 Sims Gerald
395 Poirier Ellen Mrs
397 Lepine Oscar (Camille)
399 Vacant
399½ McCormick Wm (May)
401 1 Stuart Alex (Jane)
2 Vacant
401½ Baucher Mary
405 Vacant
417 Vacant
417½ Wilson & Keith tea and coffee importers
419 Vacant
427-429 Cochrane C H & Co Ltd whol coffees
431 Carpenter Lawrence M blksmth

SOUTH SIDE .....

Confederation Park
◆ Elgin st intersects
42-44 Toronto Genl Trusts Corp
46 Vacant
46½ Imperial Barber Shop
48 Trusts Building

Rooms—
First Floor—
7 Vacant
9 Dunlevie Fredk S barr
10 Cluffe & Richard barrs
11-12 Smith & Johnston barristers
13-14 Hogg & Hogg barrs
15 Vacant
16-17 McCormick Harold D barr

Second Floor—
18-21 Millar Howe & Hanna barrs
Boyce A C barr
22-23 Nicol A H & Co bonds
McCann Jas S R ins broker
24 Vacant
25 Gestetner D (Canada Ltd) duplicating machines
26 Vacant
27 Sladen - Malartic Mines Limited
Mulvey & Anglin barrs

Third Floor—
29-30 MacCraken, Fleming & Schroeder, barrs
Lumsden Margt (Est)
32 Vacant





Trusts Bldg contd—
33-37 Powell & Matheson barrs
39 Seventh Division Court of the County of Carleton

Street contd—
50-52 Imperial Bank
56 Ottawa Electric Building

Rooms—
Ground Floor—
Ottawa Electric Co
Ottawa Light, Heat & Power Co
Ottawa Gas Co
Craig, Luther & Irvine stock brokers

First Floor—
Ottawa Electric Co
Ottawa Light, Heat & Power Co
Ottawa Gas Co offices

Second Floor—
200 Rowatt, Ahearn Ltd ins agents
201 Vacant
202 Ottawa Investment Co Ltd
Ahearn & Soper Ltd mfrs agts
Ottawa Bldg Co Ltd real est
Northern Elect Co Ltd
Canadian Westinghouse Co Ltd
203 Board room
207-8 Hanson Bros Inc investments
210-218 Mutual Life Assce Co of Can
211 Ottawa Electric Addressograph
213 Ottawa Electric Mailing Branch
215-217 Ottawa Electric Meter Reading Dept

Third Floor—
300 Continental Life Ins Co
301-303 Vacant (3)
302 Can Mausoleums Ltd
304-306 Pitfield Scott & Co stockbrkrs
Pitfield W C & Co investments
307 Beament & Beament barrs
311-313 Grace Archd W dentist
314-316 McLeod, Young, Weir & Co Ltd bond dlrs
315 London Guarantee & Accident Co Ltd
Phoenix Assce Co Ltd of London Eng
317 Rochester D B investments
Rochester L B mining
318 Ottawa Elec Co home service dept
319-321 McRae John B cons engineer
319-2 Scovil Stuart B cons engnr
320-322 Milne Steele & Co chart accts
Blatch Geo L & Co chart accts

Fourth Floor—
400-2 Royal Securities Corp Ltd investments
401 Central Discounting Corp Ltd
Empire Gasoline & Oil Co
403 Bain H R & Co Ltd bond dlrs
Ryan Lawrence S & Co accts
404 Group Industries Ltd
405-7 Fripp & Burritt barrs

Ottawa Electric Bldg contd—
406 Hughson Bros & Co stockbrokers
408 Hughson W C & Sons Ltd bond dlrs
411-12 Wood, Gundy & Co Ltd bond dlrs
414-16 Bain John customs specialists
415 Fetherstonhaugh E J & Son patent attorneys
417-421 Marks & Clerk pat attorneys
418 Hayden & Ebbs barrs
420 Bell J Mackintosh office

Fifth Floor—
500-2 North American Life Assce Co
501 Dom of Can Rifle Assn (Associate membership)
503 North Amer Life Assce Co (A W Pennock agency)
504 Rudd Stafford R adjstr
505 Dom of Can Rifle Assn
506 Vacant
507 Turnbull Elevator Co
508 Vacant
511 Jackson P Frederic fin agt
512 Hanning S R investigator
514-516 Quain & Wilson barrs
Senator Mines Ltd
Ottawa Land Assn Ltd
515-517 Ontario Provincial Police
519 Moyer L Clare barr
518-520 (2) Vacant
520A Olmsted & Olmsted jwlrs
521-522 Martin Lawrence T office

Sixth Floor—
600-5 Ottawa Electric Ry Co general offices
610-11 Tobin A J supt
Carson C W asst supt
614-18 Ottawa Electric Rly Co executive offices
614 Burpee F D vice-pres and mgr
616 Snelling G L sec-treas
618 Ahearn J M asst mgr and purch agt

Seventh Floor—
700-702 Henderson Herridge & Gowling barrs
701-705 York & Aylen barrs
704 Soper E N & W E mfrs agts
706 Peltier Lewis L office
717-718 Candn Constrn Assn
720 Ahearn Thos office
Wallace Realty Co Ltd
721-723 Ont Equitable Life Ins Co
722-722A Larmouth Baker & Gibson barrs
724-725 Federal Dist Comm

Eighth Floor—
800 Greenshields & Co stock brokers
801 Senator Oil & Gas Development Co Ltd
803 Greenshields & Co storeroom
805A Brotherhood of Locomotive Firemen & Enginemen
805B Insurance & Realty Co
810-816 O'Brien & Fowler Ltd mining
O'Brien M J Ltd genl contrs
Candn Flint & Spar Co Ltd

Ottawa Electric Bldg contd—
406 Hughson Bros & Co stockbrokers
408 Hughson W C & Sons Ltd bond dlrs
411-12 Wood, Gundy & Co Ltd bond dlrs
414-16 Bain John customs specialists
415 Fetherstonhaugh E J & Son patent attorneys
417-421 Marks & Clerk pat attorneys
418 Hayden & Ebbs barrs
420 Bell J Mackintosh office
Fifth Floor—
500-2 North American Life Assce Co
501 Dom of Can Rifle Assn (Associate memberships)
503 North Amer Life Assce Co (A W Pennock agency)
504 Rudd Stafford R adjstr
505 Dom of Can Rifle Assn
506 Vacant
507 Turnbull Elevator Co
508 Vacant
511 Jackson P Frederic fin agt
512 Banning S R investigator
514-516 Quain & Wilson barrs
Senator Mines Ltd
Ottawa Land Assn Ltd
515-517 Ontario Provincial Police
519 Moyer L Clare barr
518-520 (2) Vacant
520A Olmsted & Olmsted jwlrs
521-522 Martin Lawrence T office
Sixth Floor—
600-5 Ottawa Electric Ry Co general offices
610-11 Tobin A J supt
Carson C W asst supt
614-18 Ottawa Electric Rly Co executive offices
614 Burpee F D vice-pres and mgr
616 Snelling G L sec-treas
618 Ahearn J M asst mgr and purch agt
Seventh Floor—
700-702 Henderson Herridge & Gowling barrs
701-705 York & Aylen barrs
704 Soper E N & W E mfrs agts
706 Peltier Lewis L office
717-718 Candn Constrn Assn
720 Ahearn Thos office
Wallace Realty Co Ltd
721-723 Ont Equitable Life Ins Co
722-722A Larmouth Baker & Gibson barrs
724-725 Federal Dist Comm
Eighth Floor—
800 Greenshields & Co stock brokers
801 Senator Oil & Gas Development Co Ltd
803 Greenshields & Co storeroom
805A Brotherhood of Locomotive Firemen & Enginemen
805B Insurance & Realty Co
810-816 O'Brien & Fowler Ltd mining
O'Brien M J Ltd genl contrs
Candn Flint & Spar Co Ltd

Street contd—
62 Bank of Montreal br
64 Ottawa Clearing House
Allston Louis J (Maud)
66 Sobie Silk Shops Ltd The
68 Silbro Textile Co Ltd linens
Cafe Rich
72 Devlin R J Co Ltd men's furngs
74 Carleton Chambers
Rooms—
3-4 Clericy Consolidated Mines Ltd
5-6 Curry J A tlr
7-8 Vacant
9-10 May Archie F barr
11-12 Vacant
13-14 Fitzgerald Audit Co
Sovereign Finance & Discounts Ltd
15-16 Woods Underwear Co Ltd
Harvey Knitting Co Ltd
17-18 Richardson Geo S dentist
21-22 Kemp Jas L barr
Bleakney Geo M barr
23-25 McNulty & Berger barrs
26 O'Reilly Philip invests
O'Reilly Gordon P investments
29-30 Doctor & Hughes barrs
33-34 New York Central Railroad
35-36 Allen B Alan mfrs agt
39-40 McVeigh J Edwd barr
41-42 Vacant
43-44 Blanchet Chas A E barr
45-46 Gleeson Edwd P barr
47-52 Goldfield Benj barr
53-54 Palen Fred A tlr
76 Devlin R J Co Ltd The furs
78 Holly's Candy Shops Ltd
80 United Cigar Stores Ltd
Blais Leo barber
82 McMillan Alex jwlr
84 Honey Dew Ltd rest
86 Fred's Barber Shop & DeCarle Beauty Shop
90 Graham Weldon J Ltd drugs
92 Johnson D E Ltd men's furngs
◆ Metcalfe st intersects
94-100 Royal Bank
Royal Bank Chambers
Rooms—
Second Floor—
Dept of Mines
Third Floor—
Patent and Copyright Office
Dept Trade and Commerce
Nellis, Thompson & Ellis barrs
Fourth Floor—
Dept External Affairs
Passport Office
Fifth Floor—
Dept Justice Purchasing Agent's Office
Geographic Board of Canada
Interl Boundary Commission
Dept of Interior Surveys Bureau
Street contd—
100½ Pedemode Shoes Ltd
102 McGiffin R Ltd men's furngs
104 Holbrook Buildings
Warwick Recreation Club
Rooms—
First Floor—
101 Montgomery J G dentist



Holbrook Bldg contd—
102 Price R Fennel dentist
105 Vacant
106 Reid A T Co Ltd neckwear mfrs
107 Dominion Conservatory of Music
Second Floor—
200 Holbrook John A D off Canada Viavi Co Ltd
201-2 Dermic Institute
203 Sheppard A Chas elec engineer
204 Truscon Steel Co of Can Ltd bldrs supplies
205 Black H S bond dlrs bond dealers
International Correspondence Schools
206 O'Connell L R ins
Third Floor—
301-302 Consolidated Optical Co Ltd
303 Vacant
305 Thomson Andrew tlr
306 Vacant
Fourth Floor—
401-402 Vacant
403 Ballantyne R M Ltd
405 Ottawa Council of Social Agencies
406 Retail Credit Co
407 Adamson Wm G cont
Street contd—
106-108 Bank of Toronto Bldg
Bank of Toronto main office
Wilson J & Co art dlrs
Halcyon Club
Mackenzie Lillian
110 Fisher Block
Vacant
110-112 Fisher Emerson R clthg
116 Centre Theatre
118-124 Murphy-Gamble Ltd dry goods etc
126A Exchange Bldg
Rooms—
1A McKeown G Herbt dent
2 Vacant
3-4 Estate of Mowat & MacGillivray
3B Courtenay Lysle Studios
4B Vacant
5 Vacant
6B Vacant
Street contd—
126 Ottawa Leather Goods Co
128 Vanity Shop ladies wear
128½ Petite Dress Shoppe lds wear
130 Wright Chambers
Shaw J Grant ins
Marguerite Ltd ladies wear
Powis John photo
Dustbane Products Ltd
Dustbane Western Ltd
Dustbane Mfg Co Ltd
Dustbane of B C Ltd
Finnell System Inc floor machines
132 Wright R H Ltd florists
132½ Laura Secord Candy Shop
134 Bowles Lunch Ltd rest
Bowles Billiard Academy
136-140 Citizen Building
Citizen Publishing Co Ltd The Citizen
Rooms—
7-10 Canadian Press The
11-16 Citizen Reporters & News Editors
20 Citizen Office
23-24 Citizen Offices
25-26 Carriere Chas H & Son ins
27-28 Citizen's editors offices
31-32 Davis Robt B chart acct
Fraser Allan J barr

Citizen Bldg contd—
33-34 Dewar Stewart & Rosenthal ins
35 Vacant
40-44 Citizen Offices
46 Toronto Type Foundry Co
47 Vacant
48 Citizen Office
50 MacLaren John P arch
51 Vacant
52 Sproule R A & Son mfrs agts
53-54 Bradstreet Co The
55 Vacant
Street contd—
142-154 Bryson-Graham Ltd
◆ O'Connor st intersects
154-156 Schulte United Ltd dry gds
158 1 Karry's Billiard & Bowling Academy
2 Jerris J A Publicity Service
3 Batterton Joseph photo
4 Canadian Legion Dom hd qtrs
160 United Cigar Stores
United Barber Shop & Beauty Parlor
162 Saxe's Ltd shoes
164 Premier Hat Shop Ltd
166 D'Allaird Ltd ladies' wear
168 Horwitz Jack Ltd jwlrs
170 Tanners Clothes Shop
172-176 Woolworth F W Co Ltd variety store
178-182 Kresge S S Co Ltd variety store
184 Cavendish Cafe
186 National Clothes Shops Ltd
188 Abelson Jess H men's furnishings
190 La Mode Beauty Parlour
La Mode Ladies Wear Ltd
192 Delahay's Men's Wear Ltd
194 Metropolitan Stores
196-198 Arcade Bldg
Rooms—
First Floor—
101 Vacant
102 Forsyth J Ltd shrt mkrs
103 Beacon Pub Co
104 Vacant
105 MacMahon Laurence M
106 MacMahon Misses hairdressers
107 Metropolitan Stock Room
109 Dictaphone Sales
Brown Albert C jwlr
Hill Wm optometrist
110 Vacant
Second Floor—
201 Brock W R Co Ltd whol dry gds
202-203 Lola Thompson Schl of Dancing
204 Vacant
O'Connor D real est
Ottawa Com Trav Club
Third Floor—
Govt offices
Fourth Floor—
Govt offices
Street contd—
200 Venetian Sweets Ltd confy
202 Gainsboro Shoppe The milnry
204 Tip Top Tailors Ltd
206 Sibley Shoe Shop
208 Beatty Washer Store washing machines
208½ Jacks Beauty Parlor
210 Ideal Billiard & Bowling Parlors
212 Sun Life Bldg
Sun Life Assce Co
214 Dominion Bank The
◆ Bank st intersects
216 Belmont Pharmacy (side entrance)

## 1931 SPARKS STREET-K

*SOURCE: MIGHTS*

Citizen Bldg contd—
33-34 Dewar Stewart & Rosenthal ins
35 Vacant
40-44 Citizen Offices
46 Toronto Type Foundry Co
47 Vacant
48 Citizen Office
50 MacLaren John P arch
51 Vacant
52 Sproule R A & Son mfrs agts
53-54 Bradstreet Co The
55 Vacant
Street contd—
142-154 Bryson-Graham Ltd
◆ O'Connor st intersects
154-156 Schulte United Ltd dry gds
158 1 Karry's Billiard & Bowling Academy
2 Jervis J A Publicity Service
3 Batterton Joseph photo
4 Canadian Legion Dom hd qtrs
160 United Cigar Stores
United Barber Shop & Beauty Parlor
162 Saxe's Ltd shoes
164 Premier Hat Shop Ltd
166 D'Allaird Ltd ladies' wear
168 Horwitz Jack Ltd jwlrs
170 Tanners Clothes Shop
172-176 Woolworth F W Co Ltd variety store
178-182 Kresge S S Co Ltd variety store
184 Cavendish Cafe
186 National Clothes Shops Ltd
188 Abelson Jess H men's furnishings
190 La Mode Beauty Parlour
La Mode Ladies Wear Ltd
192 Delahay's Men's Wear Ltd
194 Metropolitan Stores
196-198 Arcade Bldg
Rooms—
First Floor—
101 Vacant
102 Forsyth J Ltd shrt mkrs
103 Beacon Pub Co
104 Vacant
105 MacMahon Laurence M
106 MacMahon Misses hairdressers
107 Metropolitan Stock Room
109 Dictaphone Sales
Brown Albert C jwlr
Hill Wm optometrist
110 Vacant
Second Floor—
201 Brock W R Co Ltd whol dry gds
202-203 Lola Thompson Schl of Dancing
204 Vacant
O'Connor D real est
Ottawa Com Trav Club
Third Floor—
Govt offices
Fourth Floor—
Govt offices
Street contd—
200 Venetian Sweets Ltd confy
202 Gainsboro Shoppe The milnry
204 Tip Top Tailors Ltd
206 Sibley Shoe Shop
208 Beatty Washer Store washing machines
208½ Jacks Beauty Parlor
210 Ideal Billiard & Bowling Parlors
212 Sun Life Bldg
Sun Life Assce Co
214 Dominion Bank The
◆ Bank st intersects
216 Belmont Pharmacy (side entrance)
220 1 Wilson C
2 Dion Josephine Mrs
3 Rudd Minnie
222 Robertson N R tobacconist
224 Venis Press
234 Ottawa Journal rear entrance
238 Motor Building
Government Offices, Natural Resources Intelligence Service Dept Interior
240 Instruments Ltd
242-244 Emerson Motors Ltd automobiles
246 Dadson-Merrill Press Ltd
250 Parkers Cleaners & Dyers Ltd
Parkers Valet Service clothes repairers
260 Dominion Rubber Co Ltd
262-264 Pritchard Andrews Co of Ottawa Ltd The engrvrs
266 Canadian Fairbanks-Morse Co Ltd machinery
268 Government Mech Transport Garage
◆ Kent st intersects
278 Dominion Loose Leaf Co Ltd printers
282 Gutta Percha & Rubber Co Ltd
284-290 Vacant
294-298 International Harvester Co of Canada Ltd
300 Workman A & Co Ltd hdwre
302 Graham Bros Ltd seeds
304 Graham Building
Wilder Chas S Co Ltd cap mfrs
306 Travers Aprons Ltd
308 Vacant
310 Automobile Sales Co
312 Dunlop Tire & Rubber Goods Co Ltd
318 Service Supplies Ltd auto supplies
322 Slattery B Ltd btchrs
328-332 Vacant
◆ Lyon st intersects
338 Hanrahan Mathew barber
340 Compton Chas E real est
Newnham Alex A leather gds
342 Art Cabinet Works
Bolduc Louis C
350 Cities Service Oil Co Ltd auto service stn
352 Rideau Motor Sales Ltd
354 Vacant
356-360 General Supply Co of Canada Ltd
370-372 Vimy Building
Dept of Interior (registration branch)
374 Garage Dept of Int
376 Brown Robt & Son cemetery memorials
378 Super Service Gas & Oil Co auto service stn
◆ Bay st intersects
390 Vacant
412 Slater N Jas
Wicksteed L C
Christ Church Cathedral
436 Salmon E Frank Rev

✝SPARKS (Britannia Bay), runs from the River to Main, first south of River front.

NORTH SIDE .....
Vacant
Eldridge Laura Mrs
O'Regan Wm T (Cecile)
◆ Bradford st crosses
SOUTH SIDE .....
Vacant
Vacant
Jamieson Gerald (Ida)
◆ Bradford st crosses
Stubbs Ernest H (Jean)

## 1927 ALBERT STREET-A

*SOURCE: MIGHTS*

33 McLennan A P (Kathleen)
35 Cordes Hy G M (Emmeline)
37 Dean Thos M (Rachel)
39 Hobbs Edgar J (Elizabeth)
41 Thibault Wallace (Angelina)
43 Bannister Arthur (Rose)
45 Robertson David E (Florence)
47 Tierney Wm (Elizabeth)
49 Vacant
51 Brown Mary E Mrs
53 Vacant
WEST SIDE .....
8 Wiggan H Albert (Ethel)
10 Barney Mabel Mrs
12 Anderson Saml (Mary)
Anderson Munro
14 Martens Jos W (Ruth)
14½ McNeill John
16 Beardsley H C (Mildred)
18 Wright Archibald
20 Nicholas Chas R (Mary)
24 Cowan Jane Mrs
26 Johnson Albert H (Ida)
28 Grant Edwd A (Elizabeth)
30 Sherman Ernest E
32 Graham W Fred
32½ Rae David (Mary)
34 Tascella Joseph L
36 Crosier Robt (Grace)
38 Kennedy Donald (Mary)
40 Brackenridge Geo (Rebecca)
44 Openshaw Jas (Jessie)
46 Charbonneau Alex (Mary)

ADELINE, runs west from Booth, first north of Carling av., Dalhousie Ward.

NORTH SIDE .....
15 Barbeau Eugene (Georgina)
17 Valle Leopold (Annie)
19 Allen Wm (Georgina)
21 Duncan Robt (Mary)
23 Pilon Fred (Lydia)
25 Hall Frank (Sarah)
27 Keogh Michael (Mary)
29 Vacant
◆ Rochester st intersects
35 Rockburn Jos (Della)
37 Bellefeuille Albt (Margaret)
43 Bolton Wilfred (Edith)
45 Cruse Margaret Mrs
47 Fisher Peter (Anna)
49 Cook Robert S (Irene)
51 Deary Thos (Louise)
53 Luciano Michl (Annie)
55 Wright John (Florence)
57 Jodoin Chas (Christina)
59 McNee Jas (Elizabeth)
61 Semchuk Thos (Annie)
63 Barbeau Omar (Irene)
65 Devine John P (Elizabeth)
65½ Factor Alex (Rosaline)
67 Luciano Angelo (Jean)
67½ Dunne Gus (Irene)
69 Vacant
SOUTH SIDE .....
22 Vacant
24 Krzyzewski Jos (Frances)
◆ Rochester st intersects
36 Bibick Fred (Mary)
40 De Bellefeuille R (Ragena)
42 Jodoin John (Rose)
44 St Louis Jos (Amelia)
46 Rimer Wilfred (Ethel)
48 Absent
52 Jodoin Mary Mrs
60 Steacy Jessie B Mrs
62 Vacant
64 Homme Leo (Louise)
66 Wilson Moore (Mary)
68 Vacant

ALBERT, runs west from Canal to Junction with Wellington at head of Broad, second south Sparks, Wellington and Dalhousie Wards.

NORTH SIDE .....
City Registry Office
Fire Alarm Dept
Central Fire Station
◆ Elgin st intersects
59 Royal Can Air Force Photog Section
63 Vacant
71 Buckley Fred
73 St Jacques Vitaline Mrs
75 Lemieux Parmelia Mrs
77 Vacant
79 Dent Alvina G Mrs
81 Asmussen's Chemical Labrty Asmussen C Wahl
83 Walker Eva Mrs
85 Capital News Service
87 Day Nursery
91 Finless Matilda A Mrs
93 Hall Lawrence J (Ida)
◆ Metcalfe st intersects
117 Conta Jos (Louise)

ALBERT
108 Mulligan Catherine Mrs
123 Hodgins Alex E (Violetta)
125 Swartman Geo (Mary J)
131 Reid Wm W (Eleanor)
133-141 Campbell Motor Sales
147-149 Grant-Holden Graham Ltd, tents
◆ O'Connor st intersects
197-199 Albert St Service Garage
201 Lung Yick, gro
205-7 Chinese Amusement Club
211 Oriental Club of Ottawa
213 Hing John, gro
219 Wing On & Co fcy gds
225 Gibsons Taxi
233 Dominion Auto Radiator Co
◆ Bank st intersects
247 Chinese Laundry
249 Hamilton Fred, rest
253 Cropley John
255 Barnes Edmond J (Eliza)
259 Cray Wm (Elizabeth)
261 Sheppard John E, sheet mtl wkr
265-275 Royal Auto Sales
277 Pye Edwd window screens
278 Young W J, painter
279½ Martell M Mrs
281 Julien Jos P, barber
281½ Vacant
283 Vacant
287 Rock Jos E (Florence)
289 Graham Thos (Amanda)
291 Haskin Louis R
Smith Geo H
295 Vacant
297 Fireman Abraham (Golda)
◆ Kent st intersects
327-341 Ottawa Electric Rly Co, sheds and power house
356 Burke Wm
Victoria Fire Hall
359 Cockburn A A (Charlotte)
◆ Lyon st intersects
383-393 Earlscourt Apts
1 Potts Jos
2 Robertson Margt Mrs
3-5 Metcalfe Wm M (Mary)
6 Stevenson Saml (Agnes)
385 Bothune Cecil (Jean)
387 Beauty Margt Mrs
389 Kuin Leroy
391 Macfarlane Sarah Mrs
393 Mackay Margt R Mrs
395 Macpherson R C (Edith)
397 Baker Mark (Margaret H)
399 1 Armstrong Mildred E
2 Pearson Cynthia C Mrs
3 Richards Florence B
4 Melochie J A
401 A Thoburn Adolph R (Anna)
B Green Edwd R (Mabel)
C Blakeley A C Mrs
D Marshall M
E Rogers E E
403 Watterson T A phy (JessieG)
◆ Bay st intersects
437 Klotz Maria Mrs
443 Burpee Fredk D (Annie)
445 Macphail Jean G (Gertrude)
451 McInenly Nanno Mrs
457 1 Vacant
2 Vacant
461 Foad Beatrice Mrs
463 Dickson Albert H (Bertha)
465 Mason Chas J (Mary J)
467 Reed Eva
469 Patrick Mary Mrs
473 Hickman Chas (Eva)
479 1 Davis Merrick (Florence)
2 Stewart Robt E
3 Clifford Wm T (Jean)
483 Stewart Duncan (Elizabeth)
485 1 Clarke Jas
2 Milne Alex (Nina)
3 Clifford Wm T (Jean)
4 Gilbault Alex (Amenda)
5 Charbonneau C
◆ Bronson av intersects
Bronson Park
◆ Commissioner st intersects
528 Vacant
531 Vacant
533 Tessier F X, cbt mkr (Mary)
535 1 Story Esmore (Florence)
2 Donaldson L D (June)
537 Jackson John W (Annie)
541 Bower Catherine Mrs
543 Warner Wm G (Sophia)
545 Gerritson Hagry
547 Ottawa Horse Exchange
551 Damon Apts
1 Dunn Rishd (Edith)
2 King Geo (Florence)
555 Raymond Joseph
559 Cronk Alice Mrs
561 Joiner Chas (Mary)
563 Charron Victor (Frances)
565 Roberts Clement V (Annie)
567 1 Smith John (Doshay)
2 Pollock Robt (Beatrice)
569 Florito Jos (Marie)
571 Toulek Dimitry, shoemkr
◆ Hill st ends
597 Blyth Geo R
599 Cook Florence A Mrs
613 Herbert & Son, roofers
Herbert A P
615 Herbert Alice Mrs
687 Hurley Elizth Mrs
705 McVeity Jas (Mary)
707 Hammond Apts
1 Soubliere H (Josephine)
2 Sullivan T J (Rachael)
3 Cousineau Oliver
707½ Leger Jos (Louisa)
709 Fournier Oliver (Eva)
711 Matte Jos N (Margt)
713 Rose Henry (Sarah)
715 Charest E A (Annette)
717 McRae Allan J, baker
719 McRae Allan J
721 Grunwick John (Sophia)
723-725 Grunwick John, gro
◆ Booth st intersects
737 Hunt Geo, fruits and staty
739 1 Wake Maurice W
2 Benedict Geo
741 Benedict Geo barber
743 Vacant
SOUTH SIDE
10-12 Truro Apartments
1 Bragge Bert C
2 White Mabel
3 Johnson P M
4 Gravelle Alberta
5 Clark Chas B
6 Garbutt J E
7 McGillis Agnes Mrs
8 Bennett Mabel Mrs
9 Leslie Jas C
10 Vacant
11 Lepage Laura
12 Cummings W R
13 Cosgrove Louise G
14 Borthwick Wm
15 Lipson Meyer
16 Keegan John J
17 Parkinson Thos
18 LaChance B
19 Watson Beulah M
20 Lozan Marjorie
30 Sevigny Margt Mrs
34 American Rly Express Co
Knox Church
◆ Elgin st intersects
50 Stewart R & Sons Ltd, ins and accts
St Anthony Realty Co Ltd
Woden Court Realty Co Ltd
Laurentian Realty Co Ltd
Leahey E O & Co Ltd genl contrs
Stewart R Gordon, office
54 Laurentian Club Ltd
56 Dostel Exilda Mrs
58 O'Meara Laura
60 Can Transfer Co Ltd (hr)
Boland David
68 Baker Andrew (Bonnie)
72-74 Carson Hugh Co Ltd harness mfrs
78 Firestone Tire & Rubber Co
80 Vacant





531 Vacant
533 Tessier F X, cbt mkr (Mary)
535 1 Story Esmore (Florence)
2 Donaldson L D (June)
537 Jackson John W (Annie)
541 Bower Catherine Mrs
543 Warner Wm G (Sophia)
545 Gerritson Hagry
547 Ottawa Horse Exchange
551 Damon Apts
1 Dunn Rishd (Edith)
2 King Geo (Florence)
555 Raymond Joseph
559 Cronk Alice Mrs
561 Joiner Chas (Mary)
563 Charron Victor (Frances)
565 Roberts Clement V (Annie)
567 1 Smith John (Doshay)
2 Pollock Robt (Beatrice)
569 Florito Jos (Marie)
571 Toulek Dimitry, shoemkr
◆ Hill st ends
597 Blyth Geo R
599 Cook Florence A Mrs
613 Herbert & Son, roofers
Herbert A P
615 Herbert Alice Mrs
687 Hurley Elizth Mrs
705 McVeity Jas (Mary)
707 Hammond Apts
1 Soubliere H (Josephine)
2 Sullivan T J (Rachael)
3 Cousineau Oliver
707½ Leger Jos (Louisa)
709 Fournier Oliver (Eva)
711 Matte Jos N (Margt)
713 Rose Henry (Sarah)
715 Charest E A (Annette)
717 McRae Allan J, baker
719 McRae Allan J
721 Grunwick John (Sophia)
723-725 Grunwick John, gro
◆ Booth st intersects
737 Hunt Geo, fruits and staty
739 1 Wake Maurice W
2 Benedict Geo
741 Benedict Geo barber
743 Vacant
SOUTH SIDE
10-12 Truro Apartments
1 Bragge Bert C
2 White Mabel
3 Johnson P M
4 Gravelle Alberta
5 Clark Chas B
6 Garbutt J E
7 McGillis Agnes Mrs
8 Bennett Mabel Mrs
9 Leslie Jas C
10 Vacant
11 Lepage Laura
12 Cummings W R
13 Cosgrove Louise G
14 Borthwick Wm
15 Lipson Meyer
16 Keegan John J
17 Parkinson Thos
18 LaChance B
19 Watson Beulah M
20 Lozan Marjorie
30 Sevigny Margt Mrs
34 American Rly Express Co
Knox Church
◆ Elgin st intersects
50 Stewart R & Sons Ltd, ins and accts
St Anthony Realty Co Ltd
Woden Court Realty Co Ltd
Laurentian Realty Co Ltd
Leahey E O & Co Ltd genl contrs
Stewart R Gordon, office
54 Laurentian Club Ltd
56 Dostel Exilda Mrs
58 O'Meara Laura
60 Can Transfer Co Ltd (hr)
Boland David
68 Baker Andrew (Bonnie)
72-74 Carson Hugh Co Ltd harness mfrs
78 Firestone Tire & Rubber Co
80 Vacant
82-84 Landreville Mederic, trans and taxis
94 Duff Margt M
98 Vacant
100 Beamish Oscar Service Stn
◆ Metcalfe st intersects
126-128 Albert Apartments
1 Siddall Arthur S
2 Simpson Thos
3 Shouldice Jessie M
4 Duvall E Mrs
5 O'Keefe John J
6 Venture Wm H (Irene)
7 Fullis M M
8 Manion Martin T
9 Jack Georgina Mrs
10 McConnell Jos (Annie)
11 Mason Frank
12 Taylor Florence
14 Vacant
130 Campbell Motor Sales
132 Canadian General Electric Co Ltd
148-150 Stewart-Warner Sales Service, auto accys
150 (rear) Bertley John, garage
◆ O'Connor st intersects
184 Vacant
186-194 Motor Co The Ltd, autos
196 Robertson John
198 Electric Mfg Co
Lockeberg Hans
204 Vacant
210 Canadian Pacific Express, stables
214 Sang Lee Sang & Co, gros
218-218½ MacMurdo P & Co, battery service
220 Main Hing
220½ Main Hing, gro
222 Lauds Catherine Mrs
226 Buntin, Gillies & Co Ltd, whol paper
Neville John F whol paper
228 Crabtree Co Ltd, engravers
Progressive Printers
230 Pothier Oscar P, barber
◆ Bank st intersects
246 Super Signs, painters
248 Ottawa Electric Railway Co
274 Rishworth Jas, rest
274A Latonde Clara Mrs
276 McAllister Wm, mfrs art
Bowser S F & Co Inc, oil tanks
Toledo Scale Co Ltd
Jones Bros of Canada Ltd, barber supplies
Hobart Mfg Co Ltd, butchers and bakers supplies
250½ Chinese
260 Chinese rest
262 A Vacant
B Vacant
264 Vacant
268 Vacant
272 Webb Edith Mrs
276 McLeod John (Lily)
278 Landry Maxime
280 Duffy Angus
282 Dawson Jno
284 Gowan Alex (Vera)
286 Rutherford Elizth
288 Devine Catherine Mrs
290 Riley T H
292 Caldeck Wm, barber
Riley T H, butchers supplies
296-298 Vacant
302-306 Vacant
◆ Kent st intersects
348-360 Ottawa Car Mfg Co Ltd, Automobile Dept
Catholic Apostolic Church
◆ Lyon st intersects
382 Prefontaine Louis (Bertha)
384 Vacant
388 Smyth Ada Mrs
392 Latchford Elizth
396 Whitehead Annie
402 O'Grady Mary Mrs
404 Simmons Arthur H (Lila)
414 McRae John B (Jessie)

140 Labio Antonio T (Annie)
142 Menill Pedro (Mary)

**BANK, runs south from Vittoria to Billings Bridge, intersecting Sparks at No 211, Victoria, Central, Wellington and Capital Wards.**

**EAST SIDE**

Entrance to Lovers Walk
Supreme Court
Supreme Court Library
Exchequer Court
◆ Wellington st intersects
◆ Sparks st intersects
67 Wilson Eustace S minry
69 Fraas Jas E Ltd ins agts
71 Sovereign Building
Dept of Int (Can Nat Pks br)
73 Abelson W & Son men's fngs
77 Steven Nicholas, confy
79 Trafalgar Building
First Floor—
101-6 Government Contracts Supervision Committee
107-110 Dept of Interior (accts br)
111-114 Storerooms
Second Floor—
201-214 Dept of Interior (Seed Grain div) (Accounts br)
Third Floor
301-314 Dept of the Interior (Accts br)
Fourth Floor—
401-410 Dept of Int (Accts branch)
411 Goffin & Co ins agts
Discounts Ltd, fin agts
412-413 Dept of Interior (Accts br)
414 Mulligan John J caretkr
81 Karagiannis & Ganim shoe polishers
Boily Jos A barber
81½ Storeroom
83 Davis Louis ladies wear
85 United Cigar Stores Ltd
◆ Queen st intersects
87-87½ Macdonald's Men's Furnishings Limited
89 Laura Secord Confections Ltd
91 Aitkens Bert, tobacconist
Coughtrey Thos E, barber
93 Vacant
95 George T B & Co, staty
97 Uwanta Lunch
97½ Theodoses Andrew, pool
99 Dominion Stores Ltd
101 Orange Harry E, shoes
103 Street Number
Rooms—
1 Love Ethel Mrs
2-3 Vacant
4 Lavole Percy mfrs agt
5-7 Redmond Isabel Mrs
8 Stuart John (Alice)
9 Murdock J Clarence, tlr
Club Room
10 Dussiaume Patk (Louisa)
Huber Studio
105 Brouse H (estate), jwlr
107 Liggett Louis K Co Ltd drugs
◆ Albert st intersects
109 Ottawa Hydro-Electric Commission
111 Ottawa Phonograph Co Ltd
111½ Porter N D, real estate
113 Regent Tailors Ltd
113½ Vacant
115 Standard Meat Market
117 Pure Food Stores Ltd, gros
119 Burkholder F D, Ltd, furs
123 Patton Cleaning & Dyeing Co
125 Mount Royal Cafe Ltd
125½ Bank St Taxi Co
127 Jeanette Silk Shoppe
◆ Slater st intersects
129 Can Packing Co, Ltd, provs
131 First Floor—
Rooms—
1-2 Leggo Wm A dentist
3-4 Greig Belle, mus tchr
5 Vacant
Second Floor—
Vacant
133 Marlin Geo M, hat renovator
1 Dormor Alice Mrs
2-3 Marlin Geo M (Norah)
135 Shouldis Geo W, confy
137 Chinese restaurant
139 National System of Baking Limited
147 Seaton T J, jwlr
149-151 Stein Bros, ladies wear
151½ Douglas Thos B (Elizth M)
Ryan Florence Beauty Parlor
Shackleton Christine Mrs
153 Segler Igle Clothing
Beard Albert (Beatrice)
Marchand Albert (Elizth)
155 Bloomfield Frank, tobacco
Dunn Geo, barber
157 Jarvis Alfred H, staty
159-163 Canadian Department Stores Ltd
◆ Laurier av w intersects
165 Royal Bank of Canada
167 Poulos Peter, fruit
169 Warwick The
1 Lafontaine Allan (Mona)
2 Martin Wm T (Hilda)
3 Bentley Albert (Edith)
4 La Bonte Harriet Mrs
5 Gray Jean Mrs
6 Cox Wm E
7 Lee Wm
173-175 Allen Duncan E, billiards
175½ Segal Abraham, shoes
177 Vacant
177A Kilduff Peter A, (Frances)
177½ Horwitz M & Co, jwlrs
179 Hay Robt E (Winnifred)
Waldorf Milton
179½ Cunningham & Ray, barbers
Hay Robt E, cigars
181-185 Dom House Furnishing Company
◆ Gloucester st intersects
187 Wackid Geo, fruit
189 Chinese Restaurant
191 La Rose Emile R, staty
193 D'Arcy Patk, jwlr
195 Leroux Chas, barber
Destounis Spiros, shoe plshr
197 Orange-Mills Co, confy
199 Short Thos L, confy
199½ Longo Frank, tlr
201 McKeown Harold, butcher
203 Morton R H, tobacconist
205 Dey Wm J, shoes
207 Pansy Confectionery, The
209 Premier Hat Shops, Ltd
◆ Nepean st intersects
211 Blair Wm, drugs
213 Arkley Taylor, tlr
215 Calderone Grieves & Co, fruit
215½ Donaldson Hector, furrier
217 Langford H G, Ltd, jwlrs
219 Stewart & Co, furniture
223 Byshe & Co, bicycles
225 Abramson Louis, men's furng
227 Lisgar Apartments
1 Kincaid Alex (Annie)
2 King Elizth Mrs
3 Dupuis Dorina Mrs
5 Cook M
6 Elliott Cecil R
7 Jack Donald M (Jean)
8 Turner Mary A Mrs
9 Checkland S T (Fanny)
10 Christie Alex G (Flora)
229 American Supply Co, lds wr
231-233 McGregor R Ltd, gros
◆ Lisgar st intersects
235 Jarman Frank, picture framer
235½ Tavistock Apartments
1 Laplante J Onesime
2 Janos Augustus
3 Butcher Chas
4 Frederick Louisa
5 Cook M
6 Cooper Ruby Mrs



60 Rochester-Belmont Ltd drugs
62 Baird David H dentist
Jackson John R ins agt
Peoples Credit Jewellers Ltd
Robinson's Clothes Ltd
Thomson & Scott com brkrs
64 Hartt Shoe Store The
66 Hwai King Shops oriental goods
68 "Edwards" Ladies wear
70 Rosen Hyman minr
Hart Theresa J
72 Beach Vivian C tobacconist
72A Vacant
72½ White Julia drsmkr
74 Horwitz Jack jwlr
76 Redlich Aldythe Mrs hat renovator
78 Busy Bee Taxi
Sakell Peter
80 Sakell Peter fruit
Sakell Peter shoe shine
◆ Queen st intersects
86 Davy Jas W women's wear
88 Independent Coal Co Ltd
Mahoney & Rich cartage agts
90 Keith's B F Theatre
92 Ottawa Leather Goods Co
94 Rideau Badminton Club The
96 Mackenzie David shoe repr
98 Gesche O A Ltd ladies tlr
100 Leddy-McFarlane Ltd realtrs
102 Bank Street Chambers
Rooms—
1 MacKinnon W T M phys
2 Gibson O Kingsley dent
3 Irving D & Co tlrs
4 McNally Jos F ins agt
Ganong Bros Ltd confrs
5 Ottawa Rly Emp Union
6 Continental Life Ins Co
7-8 Lazarus Hyman tlr
9 Armstrong J L office
10 Reaney Limited
11 Ottawa Realty Co
Fitzgerald Audit Co
Dominion City Oil Co
12 Security Life Ins Co
13 Vacant
14 Vacant
14A Byron Alwin mfrs agt
15 Coles Show Card Studio
16 Felt & Tarrant calculating machines
17 Studholme Geo H jwlry repr
18 Salvation Army (City & Divisional Hdqrs)
19 Vacant
20 Vacant
21 Wright Flexible Axle Automobile
22-24 Ottawa Welfare Bur
25 Lyon V H dentist
26 Nichols J L Co Ltd mfrs agents
Carr Allan
27 MacGregor D A phys
28 Vacant
29-30 Bousall Alex G mfrs agent
31 Caldwell Geo B real est
Caldwell J Y ins agt
32-34 Brady Jas janitor
33 National Builders Supply
British Northwestern Fire Ins Co
McLaughlin & Heney genl contrs
Anglo Scottish Ins Co Ltd
35 Vacant
36 Vacant
104 Proulx Ovila florist
106 Singer Sewing Machine Co
108 Nettleton Geo G jwlr
◆ Albert st intersects
110 Elias Teniel rest
110½ Capital Shoe Repairing Co
112 Charbonneau Guillaume E barber
114 Theodoses Andrew rest
116 Lee's Meat Market
118 Carriere Lydia minry
118A Batterton Jos photo
120 Pridham W T optometrist
122 Jackson Bldg
122A Storeroom
122B Storage & Truckportation Ltd
100-102 London Life Ins Co
112-115 London Life Ins Co
118-134 Gatineau Power Co
120-122 Metropolitan Life Ins Co (Dist office)
123-130 Vacant
138 Canadian National Rys Broadcasting Station CNRO
200 Prudential Ins Co of America
204 Chamberlain & Son ins
Hudson Oscar & Co accts
206-210 Mutual Life Assce Co (agents office)
Mutual Life Assce Co of Canada
212-225 Vacant
226-231 Denison, Holcomb, Adams & Wooster accts
Denison & Holcomb ins agts
Capital Contractors Ltd
Ottawa Hunt & Golf Club Ltd
232-238 Vacant
300-302 Welch Geo A & Co chartered accts
Welch & Mulligan ins
303 Bartram J C whol lumber
304 Continental Guarantee Corp of Can
305 Fripp Herbert D ins
306-314 Travelers Ins Co of Hartford Conn, The
Travelers Indemnity Co of Hartford Conn The
Mill Isaac A ins
315 Ontario Game & Fisheries
316 Bocquet Louis lds tlr
317 Vacant
318-321 Victorian Order of Nurses for Canada
328 Vacant
332 Bell Tel Co (Accounting Dept)
336 Vacant
400 Fisher Mark Sons & Co woollens
404 Vacant
411 Vacant
412 Lonergan J J dentist
413 Postage Meter Co (Inc)
414 Winters W R dentist
415 Sinclair Wm S H dent
416-417 Vacant
418 Knapp W S chiropodist
419 Beach B H Sparling osteopath
422 McKenna A C dentist
423 Smith Harry dentist
424-425 Development Securities Ltd bond dlrs
426-434 Vacant
433 Hurdman Allan G phys
435 Vacant
436 Scott G Orville phys
438 Ash-Temple Co Ltd dental supplies
500-502 Great West Life Assurance Co
503 Gareau Noah J ins agt
War Publications Ltd
Canadian Rouyn Syndicate
503 Forbes Ernest A mfrs agt
504 Montreal Life Ins Co
505 Vacant
511 Briggs Harry W furs whol
512 Juvet Chas H dentist

514 Rose Room Beauty Shoppe
517 Absent
518-521 Vacant
522-523 Vacant
524-525 McRae John B con engr
McKinstry G D contr
Gillespie Jas contr
526 Vacant
535 Vacant
536-537 National Life Assce Co of Canada
538 Larmour R Ross dentist
600-638 Dept of Immigration & Colonization
700-738 Dept of Immigration & Colonization
800-811 Dept of Immigration & Colonization
820 Vacant
900 Graves Geo C Constn Co Ltd contrs
Graves Geo C office
Ewart J Albert arch
124 Cleghorn & Beattie Ltd wall paper
126 Willis & Co Ltd pianos
◆ Slater st intersects
128 Moreland C fruit
130 Fleming Benj ladies tlr
132 McAllister Matthew tlr
134 Pickthorn Wm O elect supplies
136 Miller Louis furniture
138 Sanitary Wardrobe clnr and dyer
138½ Wotley Adelaide E Mrs
Spencer Annie Mrs
140 Armstrong Annie mlnr
142-146 Crane Limited plmbrs supplies
148-150 Royal Tea Co
152 Bradley Fletcher pltry supplies
152½ 1 Absent
2 Burnett Tillie Mrs
3 Vacant
4 Vacant
5 Burns P A
6 Campbell John
7 Laviolette Jos
154 My Wardrobe & My Valet Martin W H & Son clothes reprs
◆ Laurier av w intersects
166 Harrison R S drugs
168 Currier, McKnight Co elect appliances
170 Everest Benj florist
174-176 Chinese Restaurant
178 De Fonteny Elizth Mrs dyer
178½ Dickson Wm I taxidermist
180 Hart Optical Parlors
180½ Guy Geo F office
Day Cecelia
Poulos Peter (Georgina)
Armstrong Catherine Mrs
182 Dominion Fruit Store
184 Booth Annie Mrs baker
186 Bank of Nova Scotia (br)
◆ Gloucester st intersects
188 Dominion Stores gro
190 Miller Smear shoes
192 Crown Chambers
1 Ross Grace
2 Morgan Leslie G office
3 Watterson J J real estate
Groves John J real est
4-5 Moore Frank, real est
6 O'Meara Michl clnr & prsr
7-8-9 Art Electric Co elect contrs
10 Moir Jas
11 Real Frank
194 Max Sol furs
196 Hackett John shoes
198 Lobell Morris furs
204 Zelnik Israel shoemkr
210 Crisomales Andros fruit
◆ Nepean st intersects
212 Musgrove Fredk W drugs
212½ Carisbrooke Annex Apartments
1 Urquhart S D
2 Roncari P
3 Wells Mary Mrs
4 Parent Wilfred (Muriel)
214 Arbuthnot Catherine mlnr
216 Sherman Adolphe ladies tlr
216½ Carisbrooke Apts
1 Baker V E
2 Pettaplece T E
3 Smith Maud
4 Sherman Adolphe
5 Cooper Louis
6 Chalmers Foster
218 Crabbe Emma mlnr
220 Beach & Baker ins agts
Press W J & Co consit engrs
O B B Automatic Air Oil Burners
222 Ottawa Uniform & Civil Cap Co hats
224 Beach Foundry Ltd stoves
Livingston John & Son stoves
228 Cooper Fur Co
230 Foley Thos real est
232 Stoddart Chas B gro
◆ Lisgar st intersects
234 Argue F W Ltd coal
McCreary Geo W real est
236 Bookman Jacob fruit
238 Ottawa Tailors The ladies tlrs
240 McLennan J R plmbr
240½ Bookman Jacob
242 Caplan Mary Mrs ladies tlr
242½ Noella The hairdressers
244 Burler E A & Sons electrical refrigerators
246 Wilson Fredk A elect contr
248 Bookman Ami shoes
250-52 Ashland Wm T gro
254 White Isabella mlnr
256 Kingston Apartments
1 McCordick & Hand dents
2 Watts Christina E Mrs
3 DeLamirande Mrs M A dermatologist
4 Absent
5 Absent
6 Cooke James (Isabel)
258 Paquette Fredk barber
260 MacKay John staty
◆ Cooper st intersects
270 Robertson, Pringle & Tilley Ltd phonographs
272 Allan Hampton L elect
274 Fenton Geo baker
276 Smith Alf J barbr
276A Deanos Henry (Eugenie)
276B Bushlaw David (Margt)
278 Hooper & Bassett putrs and decors
280-280½ Chinese rest
282 McKellar Electric Ltd elec supplies
284 Langdon Geo T btchr
286 Rinks Chas & Co picture frames
288 Poulos Nicholas confy
290 Royal Bank of Canada
◆ Somerset st intersects
294 Bank of Montreal
298 Robert Edmond baker
300 Rose-Marie Beauty Shoppe hairdressers
302 Saslove Abram J fruit
304 Patterson Jas W cigars
306 Grandmother's Cake Shop
308-310 Allen Jos S florist
◆ MacLaren st intersects
312 Ontario Piano & Music Co Limited
314 Laflamme M Sophia staty
316 Vacant
318 Metropolitan Fur Store
352-358 Alexandra The
356 Grant Bros Const Co Ltd contractors
Alexandra Operating Co of Ottawa Ltd
360 Bush Wm H barber
362 Fogle John R tlr





18 Kirk Frank (Bertha)
◆ Mackay st intersects
48 Avery Henry G L (Annabell)
50 Evans Louis (Margt)
◆ Bertrand st intersects
102 Hall Thos G (Mary E)
104 Vacant

WEST SIDE .....

16 Milloy Jos P (Irene)
17 Awcock Herbt (Elizth)
19 Kritsch Chas W (Rita)
21 Stolzman Chas (Caroline)
25 Kirk Anna Mrs
◆ Mackay st intersects
33 1 Burke Michael (Theresa)
2 Cunningham Mary
35 Hupp Emile H (Marguerette)
37 Benoit Alfred (Mary)
47 Cote Leontine Mrs
49 German Napoleon (Rosena)
◆ Bertrand st intersects
59 Stubbs Alfred J (Mary)
61 Leichnitz Emmel (Anna)
67 Mathewson Colin S (Mary)
69 Battle Harry J (Mary)
71 Gaisler Wm (Amelia)
73 Vacant
79 McCann Edwd (Mary)
81 Cottee Helena Mrs
83 Byrne Robt (Annie)

**ELGIN, runs south from 42 Wellington to Patterson av, Victoria, Central and Capital Wards.**

EAST SIDE .....

11 Garrioch, Godard & Co elec contractors
13 Gauthier Bros taxis
15 Vacant
17 Bangs Chauncey W coal
17½ Clendinnen Thos E ins
Imperial Insurance Office
Globe Underwriters Agency
London Assce Corporation
Liverpool & London & Globe Ins Co
Ocean Accident & Guarantee Corporation
Mount Royal Assurance Co
Phoenix Ins Co of Hartford
Phoenix Assce Co of London, Eng
Commercial Union Assce Co
Royal Ins Co Ltd
Atlas Assurance Co Ltd
California Insurance Co
19 Bangs Chambers
Poirier Wilfrid barber
Rooms—
1 Millar Howe & Hanna barristers
4 McGiverin, Haydon & Ebbs barrs
Macmillan River Exploration Co Ltd
High Park Ltd real est
Laurnetian Land Co Ltd
Cosmopolitan Development Co Ltd
5 Norega Martin office
10-11 (2) Vacant
12 Ottawa Jewellery Mfg Co
14 St Andrew's Hall
Ottawa Reform Assn
21 Inter-City Motor Express exp company
Birkett Geoffrey ins
◆ Sparks st intersects
35 Consumers Coal Co
45 Mitchell Chas W estate office
47 Vacant
◆ Queen st intersects
City Hall
Central Canada Exhibition Association
◆ Albert st intersects
◆ Slater st intersects
95 Leo Saml, fruits
97 Leo Saml (Eslea)
99 Flesher Jos tlr
99½ Flesher Jos (Rachel)
101 Poulton Edward J (Lillian)
103 Robson Frank
105 Millard Jas (Gertrude)
107 McEwing John gro
111 Kelly Edwd J
113 Kincaid Jas
115 Somerfield Wm (Ellen)
119 Heaton John
Gurland Max (Bella)
117 Barclay G Wilburn
121 Wilcox Fredk (Annie)
125 Chinese Laundry
127 Slavin Saml shoemkr
129 Gurland Max fruits
131 O'Connor Edwd (Mary)
133 Perkins Reuben M drugs
◆ Laurier av w intersects
Cartier Square
Normal Model School
Normal School
◆ Lisgar st intersects
◆ Cooper st intersects
251 Stewart L Arthur phy
265 Scott Clifford M phy
◆ Somerset st intersects
St John's Anglican Church
275 St John's (Ang) Church School
277 Chippendale Celia L mlnry
279 Dominion Stores Ltd gros
279½ Harman Apartments
1 Foster Frank G (Clara)
2 Vechsler Myer J
3 MacKay Nellie C
4 Ward Robt E
5 Dagg Henry S (Florence)
6 Graham Andrew L
Young Eardley
281 Langley's, clnrs & dyers
283 Saikaly David fruit
285 Nixon Walter (Margt)
◆ MacLaren st intersects
285A Jackson Herbt (Ada)
287 Leggett T Howell, phy
Humphreys J Chas, phy
◆ Gilmour st intersects
Minto Park
◆ Lewis st intersects
Church of Our Father (Unitarian)
333 Crabtree B G Ltd gros
333A 1 Bowen Harold (Elsie)
2 Farrell Mary
335 Chinese Laundry
337 Stanley Apartments
1 McCullagh Wm T (Sarah)
2 Stanley Henry G (Ruth)
3 McAvoy John
4 Pownall Frank A (Alice)
5 Fraser Jas S (Amy)
339 Henry Alfred I barber
339½ Munro Geo R
◆ Waverley st intersects
341-359 Kenniston Apartments
341 A Baker Fredk C (Elizth)
B Brophy W Percy (Margt)
C Dickson Lillie F Mrs
D Lamb & Green massage
343 A Philp Mary E Mrs
B Taylor Eleanor H
C MacDonald Minnie B
345 A Graham Geo P Hon
B Ferguson Peter A
C Paisley Jas K
347 A Robertson Genevieve Mrs
B Cameron Emily Mrs
C Chapman H D (Ellen)
349 A Wilson Burritt B
B Wheeler Mary E Mrs
C Smith Earl A (Ethel)
351 A Vacant
B George W Herbt
C Somerville J Milton
353 A Christie Wm S (Isabel)
B Low Margt Mrs
C Blacklock T H
355 A Robertson E Blake
B Turcotte Jos O (Anna)
C Cross Hope
D Bell Jas
E Grace Maud
357A Stuart Chas (Elsie)
B Rodd Jas A (Mae)

# 1927 ELGIN STREET-B

*SOURCE: MIGHTS*

C Bate Beatrice M Mrs
359 A Bennie Wilhelmina Mrs
B Dorey Hannah E Mrs
C Baker Gordon (Louise)
D Dakin Chas chirop
◆ Frank st intersects
◆ Gladstone st intersects
397 Chinese Laundry
409 Sheldon Annie Mrs
◆ McLeod st intersects
413 Queen Mary Apartments
1 Partridge Beatrice Mrs
2 Wylie W W Mrs
3 Penman J W Rev (Maria)
4 Patterson Robt (Louisa)
5 Armstrong Alan H (Lill)
6 Dunlop John J
7 Gray Susan M
8 Farrell Louise M Mrs
9 Brampton James C
10 Smith W D (Margaret)
11 Shaver J Howard
12 Grace J V
13 McAvoy Jos
14 Wilson Harry janitor
415 Warrington The
1 Peel Hugh
2 Hamilton T L
3 Smith Jacob
4 Morin Henry J
5 Roughsedge Mary E K
6 Mitchell James T
7 Glen Flora H Mrs
8 Wurtele Wolfred F
9 Grace Fred J janitor
417 Wallace The
1 Elmslie J Wallace E
2 Odell Russell K
3 Fraser Mary Mrs
4 Ferguson John P
5 MacMillan Herbert S
6 Gallagher Michael Francis
7 Baldwin Benj H (May)
8 McGowan D G (Mable)
9 Livie James janitor
10 Livie James (Agnes)
◆ Park av ends
437 Chippendale Dawson
439 Henry Kate Mrs
441 Shearman Wm J
443 Vacant
◆ Argyle av intersects
◆ Catherine st intersects
◆ CNR crossing

**WEST SIDE** .....

18 Hope Building
Geoffrion & Co stockbrokers
Cox Robert & Co whol lmbr
Moxley Robt & Son las
Haskett W Irwin patent sol
◆ Sparks st intersects
30 Toronto General Trusts Corp Ottawa br
34-36 Tanner Chas men's fur
38 Pellias Wm shoe shine
40-42 Heney John & Son Ltd coal
42A Loyer Jean Bte barber
44 Palmer Ernest G mlnry
46 Central Chambers
Rooms—
9 Thoms J C & W J real estate
Globe Indemnity Co of Canada ins
10-11 Ottawa Collegiate Inst
Ottawa Technical School
Dewar & Bethune ins
Beechwood Cemetery Co
Earlscourt Realty Co Ltd
Riverdale Estates Ltd
12 Perly Geo F & Co brokers
14 Fraser Allan J barr
Canadian Acceptance Corp Ltd fin agts
Fraser Chas D mfrs agt
15-16 Shepard & Morse Lumber Co of Can Ltd
17 Employers' Liability Assce Corp Ltd
18 Williams Lumber Co
19-20 McMahon E & Son real estate
21 Bate McMahon Co The contrs
22 Daly E J barr
23 Greenshields & Co stock brokers
27 Higgerty Chas broker
28 Gazette Ptg Co Ltd
Montreal Gazette
Bassett John
29-30-31 Honeywell, Wilson & McDougall barrs
32 Canadian Mercantile Agy
33-35 Standard Paving Ltd
36 Forbes John M civ engnr
37 Savignac F Willard barr
Trowbridge John H brkr
38 McGee T D'Arcy barr
39-41 Chrysler & Chrysler barristers
42 Noffke, Morin & Sylvester architects
43 Laughton Robt C supt
Banning James E
44 Assn of Can Building & Construction Industries
45 Craig Arthur C barr
46 Murphy, Fisher, Clark & Robertson barrs
47 Snelling Chas B mfrs agt
Kardex office supplies
Addressograph Sales Co
Universal Sales Co mfrs agents
48-50 Bradbury Bros brokers
Craig, Luther & Irvine brokers
52 Parker's Cleaners & Dyers
54 Queen Elgin Beauty Parlor
◆ Queen st intersects
70-74 Elgin Building
*Ground Floor—*
Dept of Customs & Excise (long room)
*First Floor—*
Dept of Health (pat medicine branch)
Federal Appeal Bd
*Second Floor—*
*Dept of Health (quarantine div)*
*Third Floor—*
Dept of Health
*Fourth Floor—*
*Canadian Patriotic Fund*
76-78 Elgin Annex
Custom House express dept
◆ Albert st intersects
80 Laurentian Building
Ballantyne J & T Ltd coal
Harris Geo P Ltd coal
British Federal Securities Corpn Ltd
British Canada North Exploration & Development Co Ltd
Ross-Meagher Ltd contrs
Larmonth & Cunningham pub accts
Leahey E O & Co Ltd genl contrs
◆ Slater st intersects
98 Kingston Cafe
110 Wall Susan Mrs
112 Barry Mary Mrs
114 Adams Elizth
120 Dept National Defence CFA
◆ Laurier av w intersects
148 Eliot Chas A Lt-Col
150 University Club of Ottawa
◆ Gloucester st commences
Emmanuel Reformed Episcopal Church
172 Rogers Geo H Co Ltd funl direcs
180 Ray Cassius C
◆ Nepean st commences
196-196½ (2) Vacant
198-200 Kenilworth Apartments
1 Murray J M phy (Percilla)
2 Wallace Wm G phy
3 McKeowon Margt
4 Caldwell J C

# 1927 GLOUCESTER STREET-A

*SOURCE: MIGHTS*

**GLENORA AV, south from a point north of Hazel to Clegg, first w Main, Capital Ward.**

**EAST SIDE** .....

107 Connell John (Gertrude)
109 Eno Robt J (Ethel)
111 Hicks Hugh (Helen)
113 Nadeau Lawrence (Isabel)
117 McLeod Jas H (Emma)
119 Stoddard Jas L (Catherine)
121 Christopher Bert (Victoria)
125 Helena Apartments
1 Wilson A J (Caroline)
2 Holmden Hensley
3 Stokoe T N (Edith)
4 Fraser Geo (Jane)
5 Cobb Nigel N (Margt)
6 Hill W J (Louise A)
7 Fearneey Moses (Eliza)
127 Sloan Patk (Nora)
129 Couch Richd J (Emily)
◆ Hazel st intersects
143 Hailey Thos
145 Smith John A (Mary)
147 Tenney Chas E (Elizth)
151 Clark Clifford T (Irene)
153 Connelly John (Ida)
155 Gerrais A E (Gertrude)
◆ Herridge st intersects
163 Williams Edwd R (Edna)
167 Graham Frank J (Mary)
169 Morisset Leon H (Patrice)
171 Winges August (Christina)
175 Winges Chas B (Anna)

**WEST SIDE** .....

106 Murray D Wesley (Ada)
108 Pares Henry (Blanche)
114 McConnell John H (Mary)
116 Belanger Lorenzo (Victoria)
120 Proulx Onier (Rosa)
122 Challoux Esther Mrs
124 Lacelle Jos H (Emily)
128 Boxall Susanna K Mrs
130 Williams Albert (Annie)
◆ Hazel st intersects
138 Doran Wm (Catherine)
142 Walker John A (Rebecca)
144 Lacelle Jos (Crestna)
148 Lacelles Alfred (Flacey)
150 Saucier T A (Alma)
152 Burgess Geo T (Ellen)
156 Lapworth Thos H (Mary)
◆ Herridge st intersects
161 Williams Arthur E (Fannie)
166 Gaitens Wm (Allison)
168 Beaudry Eugene A (Mary)
172 Williams Jos (Etta)
176 MacCarthy F (Lillian)
184 Noffke Frank

**GLOUCESTER, runs west from 150 Elgin to Bronson av, first south of Laurier av w, Central and Wellington Wards.**

**NORTH SIDE** .....

15-17 Armstrong Wm H (Mary)
2 Gonyer Mabel Mrs
3 Pearce Herbt (Margt)
4 Paull Amy Mrs
21 Allan Alex (Mary)
29 Hill Gilbert (Elizth)
31 McEwing John
35 Batchelder Hannah Mrs
37 Scanlon Ellen
41 O'Meara Mary Mrs
45 Murdock Wm (Jeannie)
49 Hart Fredk G (Nellie)
51 Harris Thos (Elizth)
◆ Metcalfe st intersects
77 Morphy Arthur E
79 Guess Wm (Irene)
81 Howard Wm (Christina)
83 Robbie Frank M (Annie)
91 Cole Charity Mrs
95 Ansley Apartments
1 Wood Lawrence (Isabelle)
2 Woodroffe Mary Miss
3 Robinson R G (Margt)
4 Greene Helen Mrs
97 Harrison Henry (Esther)
99 Westlake Robt (Selina)
103 Meehan Wm (Dora)
109 Taylor Mathew W (Isabelle)
111 Lavigne Emil
113 Culhane Daniel M (Alice)
◆ O'Connor st intersects
127 Booth Gordon E phy
135 Cust Mary
Andrews Ernest A (Margt)
139 Allen Elizth
Palmer Wm (Emma)
141 Spittal B
143 Driscoll Louisa J Mrs
145 Bassam Henry (Sarah)
149 Slater Isabella
151 Wackid Eva Mrs
157 Vacant
161 Tracey Mary A
165 Balmer Margt Mrs
167 Wilson Edwd
◆ Bank st intersects
189 Canadian Brotherhood of Railroad Employees (grand division)
193 Mantha Lea Mrs
195 McLaren Cordelia Mrs
197 Brooks M W (Laura)
203 Chisholm John P (Anna)
205 McBride Patk J (Emily)
213 Greer Mose (Alena)
217 Fortier Alma Mrs
223 Carpenter's Building
227 Vacant
231 Amey Arnold J (Elizth)
233 Carbonett Jos
235 Vacant
237 Perreault Nap (Alphonsie)
239 Borts Saml (Sarah)
241 Page Letisia Mrs
243 Charbonneau Albt (Yvonne)
247 Woods Chas (Emma)
247 Doyle Wm E
◆ Kent st intersects
St Patrick's Orphans Home, Annex
281 Larose Alex (Milly)
285 Metcalfe A H (Marguerite)
289 Martin Allan J (Elizth)
295 Sparks Wm exp (Susan)
Gilchrist Ernest (Mabel)
297 Culley Francis J
299 Tillman Minnie Mrs
301 Faulkner Arthur (Lillian)
303 McCarthy Pat J (Annie)
305 Dunne Apartments The
1 Woods Victor A
2 Vacant
3 Shea Bertha E
4 Walker Saml C
5 Ward Grace Mrs
6 Procter Geo L
7 Gingras Hector janitor
◆ Lyon st intersects
323 Vacant
325 Delanty Thos (Bridget)
327 Easterman Chas (Bertha)
329 Harris Walter
Tysick Norman (Selina)
331 Matheson Robt F
333 Wildman E E contr (Ethel)
335 McKeever Chas L (Edith)
337 Tasse Jos A (Pearl)

## 1927 GLOUCESTER STREET-B

*SOURCE: MIGHTS*

79 Guess Wm (Irene)
81 Howard Wm (Christina)
83 Robbie Frank M (Annie)
91 Cole Charity Mrs
95 Ansley Apartments
1 Wood Lawrence (Isabelle)
2 Woodroffe Mary Miss
3 Robinson R G (Margt)
4 Greene Helen Mrs
97 Harrison Henry (Esther)
99 Westlake Robt (Selina)
103 Meehan Wm (Dora)
109 Taylor Mathew W (Isabelle)
111 Lavigne Emil
113 Culhane Daniel M (Alice)
◆ O'Connor st intersects
127 Booth Gordon E phy
135 Cust Mary
Andrews Ernest A (Margt)
139 Allen Elizth
Palmer Wm (Emma)
141 Spittal B
143 Driscoll Loulsa J Mrs
145 Bassam Henry (Sarah)
149 Slater Isabella
151 Wackid Eva Mrs
157 Vacant
161 Tracey Mary A
165 Balmer Margt Mrs
167 Wilson Edwd
◆ Bank st intersects
189 Canadian Brotherhood of Railroad Employees (grand division)
193 Mantha Lea Mrs
195 McLaren Cordelia Mrs
197 Brooks M W (Laura)
203 Chisholm John P (Anna)
205 McBride Patk J (Emily)
213 Greer Mose (Alena)
217 Fortier Alma Mrs
223 Carpenter's Building
227 Vacant
231 Amey Arnold J (Elizth)
233 Carbonett Jos
237 Vacant
237 Perreault Nap (Alphonsie)
239 Borts Saml (Sarah)
241 Page Letisia Mrs
243 Charbonneau Albt (Yvonne)
247 Woods Chas (Emma)
247 Doyle Wm E
◆ Kent st intersects
St Patrick's Orphans Home, Annex
281 Larose Alex (Milly)
285 Metcalfe A H (Marguerite)
289 Martin Allan J (Elizth)
295 Sparks Wm exp (Susan)
Gilchrist Ernest (Mabel)
297 Culley Francis J
299 Tillman Minnie Mrs
301 Faulkner Arthur (Lillian)
303 McCarthy Pat J (Annie)
305 Dunne Apartments The
1 Woods Victor A
2 Vacant
3 Shea Bertha E
4 Walker Saml C
5 Ward Grace Mrs
6 Procter Geo L
7 Gingras Hector janitor
◆ Lyon st intersects
328 Vacant
325 Delanty Thos (Bridget)
327 Easterman Chas (Bertha)
329 Harris Walter
Tysick Norman (Selina)
331 Matheson Robt F
333 Wildman E E contr (Ethel)
335 McKeever Chas L (Edith)
337 Tasse Jos A (Pearl)
339 Scott John T (Jane E)
341 Sheardon Eanes A
343 Jackson Leon F (Mary L)
345 Campbell Geo J
345½ Chipper Edward
347 Parks Robt (Hilda)
347½ Smith Thos (Elmer)
349 Cyr Zella Mrs
◆ Bay st intersects
359 Welburn Donald (Ellen)
371 Morris Henry (Mary)
373 Moloughney P J exp (Alice)
377 Chapman T H (Katherine)
379 Douglas Jas H (Isobel)
383 1 McRae Donald A (Margt)
2 Weegar Bernard (Clara)
387 Moran Peter C (Nora)
Brown Hester Mrs
393 Miles Robt (Jennie)
395 Miller Harry
397 Byers Nancie Mrs
403 Best Bertram (Matilda E)
405 McCormick Mildred Mrs
407 McLaughlin John (Mary)
409 Theobald Geo (Annie)
411 Bombild E C gro (Augusta)
◆ Percy st intersects
413 Cherryholme Thos (Millie)
415 Vacant

**SOUTH SIDE** .....

18 Gillespie Edwd (Mary)
20 Watson Jas C (Agnes)
22 McAndrew Teresa)
26 Leinster The
1 Briscoe W janitor (Lillian)
2 Dean Dorothy
3 Baker M Mrs
4 Petrie Alphonsine
5 Dufour Georgette
6 Desjardins Paul
7 Simpson Athynda Mrs
8 Decoste Alphonsine
9 Leveille D Mrs
34-56 Convent de la Congregation de Notre Dame
◆ Metcalfe st intersects
60 Mahood Albert E phy
70 Thorne John S (Henrietta)
80 Smith Marguerite Mrs
82 Flanagan Patk (Nellie)
84 Ault Wm H
86 Devon The
1 Williams Ed T (Elizth)
2 Stein Myer (Annie)
3 Green Lorne J (Muriel)
4 McGregor Benj (Anna)
92 Vacant
94 White Wm (Margt)
96 Devine Danl A (Ethel)
102 Boyle Albert (Annie)
104 Bryan John F
108 Wendell Apartments
1 Kern Minnie J
2 Langlois E
3 Tasse Alfred (Audrey)
4 Kice E
5 Vacant
6 Howard Clifford
7 Tobin Arthur J
8 Vacant
9 Duhamel F L Miss
10 Downes A D
11 Newman E
12 Muir Jessie
13 Vacant
14 Reilly J P
15 Esdale Wm
16 Davidson G P
17 Sutton Elizth L Mrs
18 Vacant
19 Moore T J

## 1927 GLOUCESTER STREET-C

*SOURCE: MIGHTS*

20 Thompson Norman
21 Wiggins Chas M
22 Casey Mary M
23 Allen Mary
24 Dalton Ella C
25 Hardy Jean
26 Stewart Katherine J
27 Allfree Geoffrey S
28 North O B
29 Eustace W janitor (Elsie)
114 McCormack Mary Mrs
118-120 (2) Vacant
◆ O'Connor st intersects
134 Wheeler Elizth
136 Thompson Annie S Mrs
138 Milne David (Margt)
140 Gloucester Apartments
1 Tessier Eliza Mrs
2 McDaniel Beatrice
150 Edge Wm G Ltd heating contractors
152 Percival Herbert A
158 County Orange Hall
Allen John H (Mary)
164 King Geo W painter
168 Paul Wm J
◆ Bank st intersects
188-90-96 (3) Vacant
198 Sugrue Jas (Dora)
202 Webster Matthew G
Webster & Bolton Piano Co
202A Erroll Apartments
Murphy C Mrs
Archambeault Agnes Mrs
206 Gerrard Hannah E Mrs
210 Tasse Emil (Doris)
214 Desmond Apartments
1 Gagnon Alice Mrs
2 Rutherford Ethel
3 Rogers Geo G
4 Brown Robt H
5 Poulton Agnes
6 Arnett A Mrs
7 Vacant
8 O'Keefe Kate Mrs
9 McStravick Margt Mrs
10 Mullins Alice M
11 Kearns Denis
12 Hamilton Katherine
13 Hughes Chas
14 Vacant
15 Jackson John M
16 Hopkinson Nora Mrs
17 Roberts Marion R
18 Ashenhurst John
19 Shaw J F
20 Baxter Elizth Mrs
21 Dolan Christine
220 Hagan H phys
Martell Oscar
222 Graham Willard M (Margt)
224 Irish Wm (Agnes)
226 Darcy Bridget Mrs
228 MacDonald Mary Mrs
230 Dunn Geo (Esther)
236 Bowen Edwd (Mary)
238 Vacant
240 Vacant
244 McKay Margt
◆ Kent st intersects
280 St Patricks' Parish Hall
298 Dalzell Thos (Beatrice)
302 Dunning Elias (Marguerite)
304 Murphy John J (Ella)
306 Simmonds W
308 Boisvert Louis (Jane)
310 Shey Mary A
312 Scully Maurice P (Jessie)
314 Knight John (Lily)
316 McKee Nell
◆ Lyon st intersects
324 Squirrell Robt D (May)
326 Spencer Albert (Elizth)
340 1 Willington Jas (Mary)
2 Burnett Jas (Lillian)
3 Cleehill Eric
342 Meehan Patrick J
344 Mathewson Jas A (Annie E)
346 Absent
348 McCann Jas (Norah)
350 Dorion Edgar (Ellen)
352 Wellington Geo
354 Vacant
356 Lewis Clarence H (May)
◆ Bay st intersects
370 Doyle Wm (Elizth)
372 O'Grady Catherine
374 Harrigan Daniel (Agnes)
376 Piche Louis J (Lena)
384 Ferriman Wm J
386 Sullivan W E exp (Cecelia)
398 Shane Daniel M (Mary)
400 French Geo H (Mary)
402 Absent
404 Collins Owen (Winnifred)
406 Campbell Elizth Mrs
408 Felix Gordon A (Mabel)
410 Cook Thos (Alice)
412 Latremouille Elsie Mrs
◆ Percy st intersects
418 Berard Albert H (Kathleen)
420 Shorey Jas (Annie)
422 Solokowich Nick (Rose)
424 Lance Arthur (Teresa)
426 Studholme Geo (Susan)
428 Graham Rose Mrs
432 Seguin Oliver (Macy)
434 Nunnery Geo (Evelyn)
436 Sullivan Wm (Olive)
438 Giroux Jos (Phoebe)

**GORDON**, runs south from Fifth av to Centre, second east of Bronson av, Capital Ward.

**EAST SIDE** .....

5 Himes Patrick (Nellie)
7 Lindsay Saml (Mary)
9 Dunn John T (Margt)
11 Frankland Edwin (Lydia)
13 Balderson Thos (Winnifred)
◆ Ella st ends
17 Cregan Robt J (Helen)
19 Hulme Jas (Louisa)
21 Costello Wm P (Anna)
23 McNeil John (Marguerite)
25 Lindsay Thos G (Alice M)
27 O'Connor Danl (Pearl)
29 Bailey Arthur W (Bessie)
31 Adams Sarah J Mrs
◆ Newton st ends
49 Latimer Milton W (Annie)
51 MacFarlane Wallace (Lila)
55 Anderson M M (Annie)
59 Ashton Hugh C (Mamie)

**WEST SIDE** .....

10 Davy Michl (Kathleen)
36 Miller John (Ellen)
38 Fresque Camille J (Alice)
40 Hunt Septimus
42 Barclay Mabel E Mrs
44 Barnett A H (Agnes M)
46 Kerr Alexander
48 Robillard Florence Mrs
50 Charter John (Anna)
52 O'Hara Michl F (Margt)

**GOULBURN AV.** runs south from 409 Laurier av e to Mann av, St George's Ward.

**EAST SIDE** .....

25 Cory Wm W (Laura)
27 Belcourt Napoleon A Hon
35 Ross Allan C (Mary)

# 1927 LAURIER AVE W-A

*SOURCE: MIGHTS*

LAURIER AV W
95 Knights of Columbus Hall
Knights of Columbus Ottawa Council 485
Roxborough The
1 Parker Archd C
2 Panet C L Lt-Col
3 Macrow Mary E Mrs
4 Imperial Realty Co Ltd
11 Cochrane Alice Mrs
12 Vacant
13 Low Winnifred S Mrs
14 Campbell Arthur
15 Gaboury L J
16 Thompson J T C Lt-Col
17 Meek Victor
18 Jones G
19 Connolly G G phy (Annie M)
21 Migneault Pierre B
22 Vacant
23 Chambers Herbert
24-25 (2) Vacant
26 Webster R E phy
27 Vacant
28 Wells Wm W
29 Vacant
31 Whitney Sarah Mrs
32 Rogers M S Col(Annie E)
33 Ralston J L Col
34 Burns Eric
35 Vacant
36 Henderson G (Charlotte)
37-38 (2) Vacant
39 O'Connor Margt A Mrs
41 Burrell M Hon (Sarah)
42 Pringle Clive Mrs
43 Hutchinson J W (Ada M)
44-45 (2) Vacant
46 Taylor H B
47 Vacant
49-51-52 (3) Vacant
53 Coffin Adele J Mrs
54 Sifton A L
55 Vacant
56 Cardin Pierre J A Hon
57-58 (2) Vacant
59 McDougal Donald J
61 Edwards Margt C Mrs
62 Forbes Isabella R Mrs
63 Dubuc A E Col
64-65 (2) Vacant
66 Tomkins C S (Hazel M)
67-68 (2) Vacant
69 Schreiber Lady Julia M
71 Beatty Edwd W
72 Vacant
73 Stansfield John (Sarah)
74-75 (2) Vacant
76 Panet Henri E Maj-Genl
77 Graves Fred T
78-79 Calder J A Hon
109 Bartlett Edwd (Bessie)
113 Hudon Arthur (Jeanie)
◆ Elgin st intersects
123 PLDG headquarters
127 Shaw Thos (Adelia)
129 Joy Thos
131 Lawson Thos (Frances)
133 McGrath Jas (Alice)
141 McLaren D C phy (Mary)
149 Armstrong Apartments
1 Williams Chas F phy
2 McGee Kathleen
3 Morgan Edwd J
4 Wallace Lulu
5 Londeau Geo
McDonald Arthur
6 Heighton Alfred
7 Smardon Myra
8 Gordon Sumner R
9 St Germain Milton
10-11-12 (3) Vacant
Rabbie Arthur janitor
151-155 Ottawa Apartments
2 McElligott John W
3-4-5 (3) Vacant
6-7 Proulx Jos (Anna)
8-9 Connon Robt (Myrtle)
10-11 (2) Vacant
12 Wesley Gladys
13 Green Edwd
14 Vacant
15-18 Brougham Thos
19-20 Thomas Wm
21-23 Basnett A
24-25 Crawford Wm
26-29 Epstein David
163 McCormick A M phy(Wilma)
169 Merton Apartments
1 Rowan A Cecilia
2 Corkum A Sterling
3 Perkins Ernest S
4 Bealth Blanche J
5 Gardner Susan Mrs
6 Rooney Emma T
7 Vacant
8 Walker Wm J
9 Gibb Barbara
10 Bell L B
11 Lyon Victor H
12 Mains Amanda
13 Garneau Geo
14 Hodgson Nita
15 Gordon Rose
16 White Ethel
17 Ferguson Gilbert janitor
◆ Metcalfe st intersects
201 Carnegie Public Library boys and girls dept
213 Ryan Roger D
219 King's Daughters Guild
227 Armstrong Arthur bdg hse
237 Torney Hilliard (Kathleen)
239 Torney Robt G (Nora)
241 Leyden Martha E Mrs
241½ Hilliard Lillian
243 Bonfield John P surg(Isabel)
◆ O'Connor st intersects
257 Thompson Alf brooms and office supplies
261-263 Cowley J H (Violet)
267 Brennan Thos (Matilda)
269 Julien Jos P
271 Payer Hercule
273 McBride Jas M (Mary)
275 Klirea John
279 Schoen Max
281 Morris Fredk (Sarah)
283 National Cash Register Co International Machines Ltd
285 Devonshire The
1 Reid Jos C
2 Vacant
3 Pagan Jos L (Florida)
4 Delahay Ellen
5 Vacant
6 Horne Delia
7 Vacant
8 Reid Edith L
287 Ritchie Button Co
289 Louis Beauty Parlor
Imperial Oil Ltd sevr stn
291 Carson W J Ltd pntrs
Fournier A A Ltd dept store side entrance
◆ Bank st intersects
323 Brennan Annie
327 Latimer Allen (Catherine)
329 Angus John
◆ Kent st intersects
379 Ardern Wm gro
381 Kearney Edwd shoemkr
383 Johnson Ernest
385 Hanser Israel tlr
387 Ferguson Patk J (Margt)
389 Dunning Fred G (Beatrice)
391 Griffin Herbert
393 Marsden Jos
399 Trudel & McAdam Ltd blksmths
401 Johnstone Clarence garage
403 Vacant
407 Smith Agnes Mrs
411 Vacant
(rear) Vacant
415 Polmateer Fred (Frances)
417 Flynn Jas (Elizth)
419 Kennedy Margt Mrs
421 Courtney Geo L (Emma)
423 Frazer Clara Mrs
425 Sparks Arthur J
433 McMullen-Perkins Ltd engrs



# 1927 LAURIER AVE W-B

*SOURCE: MIGHTS*

13 Green Edwd
14 Vacant
15-18 Brougham Thos
19-20 Thomas Wm
21-23 Basnett A
24-25 Crawford Wm
26-29 Epstein David
163 McCormick A M phy(Wilma)
169 Merton Apartments
1 Rowan A Cecilia
2 Corkum A Sterling
3 Perkins Ernest S
4 Bealth Blanche J
5 Gardner Susan Mrs
6 Rooney Emma T
7 Vacant
8 Walker Wm J
9 Gibb Barbara
10 Bell L B
11 Lyon Victor H
12 Mains Amanda
13 Garneau Geo
14 Hodgson Nita
15 Gordon Rose
16 White Ethel
17 Ferguson Gilbert janitor
◆ Metcalfe st intersects
201 Carnegie Public Library boys and girls dept
213 Ryan Roger D
219 King's Daughters Guild
227 Armstrong Arthur bdg hse
237 Torney Hilliard (Kathleen)
239 Torney Robt G (Nora)
241 Leyden Martha E Mrs
241½ Hilliard Lillian
243 Bonfield John P surg(Isabel)
◆ O'Connor st intersects
257 Thompson Alf brooms and office supplies
261-263 Cowley J H (Violet)
267 Brennan Thos (Matilda)
269 Julien Jos P
271 Payer Hercule
273 McBride Jas M (Mary)
275 Klirea John
279 Schoen Max
281 Morris Fredk (Sarah)
283 National Cash Register Co International Machines Ltd
285 Devonshire The
1 Reid Jos C
2 Vacant
3 Pagan Jos L (Florida)
4 Delahay Ellen
5 Vacant
6 Horne Delia
7 Vacant
8 Reid Edith L
287 Ritchie Button Co
289 Louis Beauty Parlor
Imperial Oil Ltd sevr stn
291 Carson W J Ltd pntrs
Fournier A A Ltd dept store side entrance
◆ Bank st intersects
323 Brennan Annie
327 Latimer Allen (Catherine)
329 Angus John
◆ Kent st intersects
379 Ardern Wm gro
381 Kearney Edwd shoemkr
383 Johnson Ernest
385 Hanser Israel tlr
387 Ferguson Patk J (Margt)
389 Dunning Fred G (Beatrice)
391 Griffin Herbert
393 Marsden Jos
399 Trudel & McAdam Ltd blksmths
401 Johnstone Clarence garage
403 Vacant
407 Smith Agnes Mrs
411 Vacant
(rear) Vacant
415 Polmateer Fred (Frances)
417 Flynn Jas (Elizth)
419 Kennedy Margt Mrs
421 Courtney Geo L (Emma)
423 Frazer Clara Mrs
425 Sparks Arthur J
433 McMullen-Perkins Ltd engrs
435 Day Arthur W (Edith)
437 Maundrell Minnie M Mrs
439 Hall Matthew (Jane)
441 Chinese Laundry
443 Hanna John Mrs
445 Hanna John fruits (Freda)
◆ Lyon st intersects
449 McGuire Jas (Lucy)
453 Backs Celia Mrs
455 Laurier Av Apartments
1 Turner Minnie Mrs
2 Risto Wm (Edith)
3 Briggs Elizth Mrs
4 Levell Sarah Mrs
467 Argyle Apartments
1 Powell Eber A (Lila)
2 Bell Wm E (Florence)
3 Lane Evelyn
4 Wright Sarah J Mrs
5 McCormick Elizth M Mrs
6 Tremblay Helene
7 Cottingham E janitor
469 Robinson Laura Mrs
471 Dowd Maria
473 Allen Wm (Teresa)
475 Murdock Jas C (Maud)
477 Graham Jas (Elizth)
McGuire Thos
479 Nichol Caroline Mrs
481 Matthews L (Elizth)
483 Latimer Alberta Mrs
485 Vacant
487 Howard Elizth
489 Weston Geo (Nellie)
◆ Bay st intersects
501 Zimmerman Robt F (Cath)
503 O'Connor Jas exp (Sadie)
507 Clifford Ernest (Emma)
509 Stevenson Thos (Elizth)
511 Carrigan Mary A Mrs
513 Ackland Wm T (Bridget)
519½ Herbert Wm H (W Mary)
521 Fitzpatrick Simon (Veronica)
523 Tate John (Bertha)
525 York Chas (Mary)
529 Morris Leonard (Emma)
531 Walker Bernard (Esther)
533 O'Brien Thos J (Annie)
535 Sarazin Margt A Mrs
537 Shorkey P taxicabs (Elizth)
539 Conlin Fred (Margt)
547 Loughren Wm J
551 Jenelink Michl (Elizth)
553 Wiles Florence Mrs
555 Vacant
557 1 Toran Michl (Bridget)
2 McNally E R
3 Pinhey H K
4-6 (2) Vacant
Bennett janitor basement
559 Vacant
561 1-2-3 (3) Vacant
575 Clemow Henrietta A
◆ Bronson av intersects
593 Fleck Maude H Mrs

SOUTH SIDE .....

◆ Cartier sq
◆ Elgin st intersects
First Baptist Church
142 Bradley Sydney W dentist
Coupland D C W dentist
Ford Jas C
144 Martin Lawrence dentist
Summers Albt V dentist
Martin Oliver dentist
Martin & Summers dentists
146 Warwicker Fredk S
148 Short Robt (Jeanne A)
150 Small H Beaumont surg
162 La Valley Ronald A
◆ Metcalfe st intersects
194 Steven N
194½ McClymont Richd A
196 1 McGarvey Frank (Laura)
2 Vacant
202 Graham J Lorne phy
1 Vacant
2 Paddon Kate
3 Grant Eleanor S
4 Graham J Lorne
5 Hammerstein R A Mrs

# 1927 LAURIER AVE W-C

*SOURCE: MIGHTS*

206 Graham Chambers
Levine Wm janitor
1-2 Girvin John S dentist
3 Howard Lester
4-5 (2) Vacant
6-7 Colvin Andrew F dentist
8-9 Graham R M dentist
Guthrie Jas C dentist
Fuller E L mech dentist
Beckett & MacLachlan dentists
10 Vacant
11 Yokoh K
Kohri Titsuyiro
12 Vacant
13 Brighton J
16 Vacant
208 1 Sinclair Elizth
2 Foster Robt R
3 Banks Wm (Lillian)
212 1 Vacant
2 Heaslip W T
3 King Sarah Mrs
216 Barnes Robt
218 Kirkwood Wm (Annie)
224 Hardie Jessie B osteo
228 Hunter Esther
232 McAllister Annie Mrs
234 Burden Fredk
236-236½ (2) Vacant
238 Shulman Max tlr
240 Short Robt fruit
242-241 (2) Vacant

◆ O'Connor st intersects

258 The Attleborough
1 Murphy Patk
2 Vacant
3 Kinsella G W
4 Richard Elizth Mrs
5 Burrell Gertrude Mrs
6 Carriveau Reuben (K)
7 Plumb Chas Mrs
8 Blais Jos C F
9 Hind Edith I
10 Jackson M Mrs
11 MacFarlane A
12 Douglas N B (Alice)
13 Marsan Julia Mrs
14 Brindley L Robt (Alma)
15 Absent
16 Ritchie W Miss
17 Joss Margt Mrs
18 Small Sidney Mrs
19 Thomas Derry janitor
264 Curry Frank (Mary)
266 Ward Wm (Hilda)
268 Brady Mary Mrs
270 Cassidy Annie
272 Lacelle Mary Mrs
274 St Denis Elias Mrs
276 Jones Margt
278 Cox Ellen Mrs
280 Mason Robt W (Emma)
Bingley Chas D
284 McMullen John E (Katie)
286 Davidson Elizth Mrs
288 Carl Fred P
Lueck & Lueck chiropractors
290 Armstrong Kate Mrs
292 Laderoute F X real est
294 Adelstein M watchmkr
296-300 Battery Engng & Supply Co Ltd
Ottawa Photo Engraving Co
302-304 Lea & Hawley Ltd engng supplies

◆ Bank st intersects

318 The Franklin
1 Stellers H E
2 Bell Daisy M
3 Hinch Wm J (Carrie)
4 Potelle Alex (Dora)
5 Renton Robt (Ethel)
6 Sugarman Abraham
7 Edwards Chas W
8 Newcombe Albert N
9 Mattman L
Mattman F C
10 Lathey Myron A
11 Lowe Frank G
12 Ranson Mildred Mrs
13 Lasher Elizth J Mrs
14 Trickey Ada Mrs
15 Hawkins Victor S
16-17 (2) Vacant
18 Campbell Ezymal
19 Wright Constance I
20 Vacant
21 Hay Lionel (Ethel)
22 McDermid Robt S
23 Cochrane Claude (Phyllis)
24 Bilsdean Adelard (Agnes)
25 Peagram A W (Isabel)
324 Chinese Laundry
328 Gauthier J Arthur (Ethel)
332 McClure George (Christina)
334 Forgie Katherine A Mrs
336 Piche Morris (Mary)
338 McDonald Fredk H (Minnie)
342 Bridge Chas (Mary)
344 Fowles Geo S (Mary)
346 Conlon Wm P
350 Sugarman Simeon (Fanny)
352 Mullin M Mrs
354 Ellement P A (Ileen)
Mills Lillian
356 Lewis T G (Ursula)
360 Wylie Margaret Mrs
Dittman Albt E (Annie)
366 Windsor The
1 Labelle M
2 Dunlop Margt
3 Sime G A
4 Payeau Rita
5 Sugrue Ethel
6 Morrison Christine
7 Edmond F S Miss
8 Hiscott Gertrude Mrs
9 Viens Ephraim
10 Vacant
11 Turner M Miss
12 Murphy Lena Mrs
13 MacDonald Gertrude
14 Byers K M
15 Carlisle Norah
16 Compton C
17 Tennant Mary M
18 Barker Mary J
19 Crawley Margt
20 McMillan E S
21 Lortie Chas E
22 Hoople Della M
23 O'Keefe M Miss
24 Coxford Stella Mrs
25 Jamieson Margt
26 Sparks I F
27 Sommerville Mary E
28 Doherty John janitor
370 McCallan John H (Ruby)
372 Groves Geo (Pearl)
376 O'Callaghan Sarah T Mrs
378 O'Farrell Mary A Mrs

◆ Kent st intersects

380 St Patricks Asylum
414 Sorsa Oscar (Elsie)
416 Clayton Apartments
1 Harrison M Mrs
2 Collins David
3 Girvin Elizth M Mrs
4 Briggs Eva F Mrs
5 Rowan L M
6 McBride Joseph (Alice)
7 O'Malley F
418 Teevan William (Rose)
424 Weldon Court Apartments
1 Heron Elizth K Mrs
2 Dickey Sadie
3 Cunningham Helene Mrs
4 Vacant
5 Hamilton Harold R
6 Moodie Clifford (Susanna)
7 Riley A
11 McFadden Mary
12 Roy Paul M
13 Johnson E Miss
14 Fligg Celia
15 Donnell Allan (Laura)
16 Hector Herbert Mrs
17 Riley A
18 Mordy Florence R Mrs
19 Armstrong Austin (Alma)
21 Russell M (Garnet)
22 Kelly Gertrude
23 Hammond Weston



# 1927 LISGAR STREET-A

*SOURCE: MIGHTS*

LINDEN TER
29 Freedman Jacob (Leah)
33 Percival T Harvey
35 Vacant
SOUTH SIDE .....
Central Park

LINDENLEA ROAD, runs east from 175 Springfield road to Rockcliffe way and Northeast to Lambton rd.

NORTH SIDE .....

◆ Middleton drive intersects
◆ Rockcliffe way intersects
19 Graham D Gardner (Maude)
21 Harris Wyman A (Jessie)
25 Merkley Chas D (Nellie)
27 Hall Arthur L (Nadianne)
◆ Rock av commences
31 Lafrance Oscar (Claire)
33 Lynch Henry A (Wilma)
35 Pearson Gerald H J
SOUTH SIDE .....
6 Sherman Sydney (Annie)
8 Scobie Melville J (Melva)
◆ Middleton drive intersects
10 Chalmers Wm C (Angeline)
12 Chalker Chas P
16 Cattroll John H (Eda)
◆ Rockcliffe way intersects
30 Patch Clyde L (Claire)
32 Soame Henry J (Winifred)

LISGAR, runs west from Driveway to Bronson av, third south of Laurier av w. Central and Wellington Wards.

NORTH SIDE .....

Ottawa Collegiate Inst
◆ Elgin st intersects
139 Kennedy Robt A phy
169 Normoyle Patk J (Mary)
171 Braemar Apts
Mougo Edwd J janitor
A Williams Blanche
B Rosso Marjorie
C MacKenzie Donald
D Tucker M Bernice
173 Conroy Elizth Mrs
175 Reid Eleanor
179 Petrie Lisle Mrs
181 Howes Wm G (Helen)
187 Major Edwd F (Mary J)
191 Jordan Theresa Mrs
193 Payne Chas (Annie)
195 Flack Jas (Florence)
◆ Metcalfe st intersects
229 Rice Jas T (Margt)
231 Brien John P
233 Tierney Jane E Mrs
235 McGann Patk (Eileen)
237 Donnelly Bernard C (Mary)
239 Beattie Cecil O (Elizth)
243 Davis Mary Mrs
249 Ruddy Lillian
253 Harbour Fredk P
Johnston Martha drsmkr
255 Henson Helen Mrs
257 Simpson Sarah
259 Fennell Chas (Mary)
◆ O'Connor st intersects
281 Hutchison Orrin H dentist
Gauthier Felix (Marie)
283 Geary Elizth A
287 McManus Thos P (Vina)
289 Burke Jas C (Anna)
291 McLean Harry W (Agnes)
293 Stewart Wm V (Kathleen)
297 McConnell Geo H (Anna)
299 Gilpin Everett (Phyllis)
303 Lora Ernest (Jennie)
307 Bonnar Robt
309 Quinn Edmond D
311 Kelvin Court Apartments
1 Connilly E A
2 Victorian Order of Nurses Ottawa branch
3 Fenton Elizth Mrs
4 Watson Florence Mrs
5 Ferguson Hugh S
6 Williams John A
315 Ottawa Bible Society
317 Peck Hall
◆ Bank st intersects
335 Elliott Reginald
Elliott Phyllis Mme hairdsr
341 Mills Jas D
343 Vacant
343½ Ballyshannon Apartments
1 Healey Harold A
2 Curry Jos A
3 Rankine Grace
4 Richardson Al E (Alice)
345 Browne Cecil teas
347 Browne Eb
351 Burton Lillie
357 Steel Wm L (Nina)
359 Casselman Garnet W (Velma)
361 Lobel Morris (Rebecca)
363 McMahon Thos (Marguerita)
365 Miller Wm
367 Burwash John
371 Bussell Margt
375 Brady & Harris undertakers
Harris Donald J
381 1 Campbell John (Alice)
2 Mills Lillian
3 Caldwell Wm F (Edna)
4 Chadwick Wm F (Lois)
383 Baxter Hiram M (Lillian)
389 Bertrand Annie Mrs
391 Malouin Dolard (Mozette)
393 Shipman Albert (Essie)
395 Potter David (Flora)
◆ Kent st intersects
401 O'Connor Patrick
405 Wallace Matthew
409 Durham Wm H
411 Bowes Alex (Emma
415 Vacant
417 Lariviere Rodolphe (Gladys)
421 Ragsil Court Apartments
1 Bennett Ernest T (Evelyn)
2 Sullivan Teresa
3 Mulhall Eleanor
4 Durant Merrick O
5 Foran J A Mrs
6 McClelland Margt G Mrs
7 Wilson Graham (Gertrude)
423 Cockburn Eleanor Mrs
427 1 Price Thos (Ellen)
2 Sauve Alfred (Annette)
429 1 Burke John J
2 Demers Maguire
435 Stubbs Jos
437 McGregor R Ltd sausage factory
449 1 Taylor Eva P Mrs
2 Flynn Vera
3 Longstrot T Morris
4 Kennedy Mart
451 Bourke Martha Mrs
453 1 Martin Mary Mrs
2 Sally Irene
3 Horner Laura
457 Ireton Adam A
459 Duncan Alex (Agnes)
461 Spencer Harry H (Kate)
463 Watson John R (Rose)
◆ Lyon st intersects
465 Smith A N gro (Evelyn)
475 1 Mackay Mary
2 Gibbard A J (Gertrude)
477 O'Brien Thos (Helen)

## 1927 LISGAR STREET-B

*SOURCE: MIGHTS*

307 Bonnar Robt
309 Quinn Edmond D
311 Kelvin Court Apartments
1 Connilly E A
2 Victorian Order of Nurses Ottawa branch
3 Fenton Elizth Mrs
4 Watson Florence Mrs
5 Ferguson Hugh S
6 Williams John A
315 Ottawa Bible Society
317 Peck Hall
◆ Bank st intersects
335 Elliott Reginald
Elliott Phyllis Mme hairdsr
341 Mills Jas D
343 Vacant
343½ Ballyshannon Apartments
1 Healey Harold A
2 Curry Jos A
3 Rankine Grace
4 Richardson Al E (Alice)
345 Browne Cecil teas
347 Browne Eb
351 Burton Lillie
357 Steel Wm E (Nina)
359 Casselman Garnet W (Velma)
361 Lobel Morris (Rebecca)
363 McMahon Thos (Marguerita)
365 Miller Wm
367 Burwash John
371 Bussell Margt
375 Brady & Harris undertakers
Harris Donald J
381 1 Campbell John (Alice)
2 Mills Lillian
3 Caldwell Wm F (Edna)
4 Chadwick Wm F (Lois)
383 Baxter Hiram M (Lillian)
389 Bertrand Annie Mrs
391 Malouin Dolard (Mozette)
393 Shipman Albert (Essie)
395 Potter David (Flora)
◆ Kent st intersects
401 O'Connor Patrick
405 Wallace Matthew
409 Durham Wm H
411 Bowes Alex (Emma
415 Vacant
417 Lariviere Rodolphe (Gladys)
421 Ragsll Court Apartments
1 Bennett Ernest T (Evelyn)
2 Sullivan Teresa
3 Mulhall Eleanor
4 Durant Merrick O
5 Foran J A Mrs
6 McClelland Margt G Mrs
7 Wilson Graham (Gertrude)
423 Cockburn Eleanor Mrs
427 1 Price Thos (Ellen)
2 Sauve Alfred (Annette)
429 1 Burke John J
2 Demers Maguire
435 Stubbs Jos
437 McGregor R Ltd sausage factory
449 1 Taylor Eva P Mrs
2 Flynn Vera
3 Longstrot T Morris
4 Kennedy Mart
451 Bourke Martha Mrs
453 1 Hartin Mary Mrs
2 Sally Irene
3 Horner Laura
457 Ireton Adam A
459 Duncan Alex (Agnes)
461 Spencer Harry H (Kate)
463 Watson John R (Rose)
◆ Lyon st intersects
465 Smith A N gro (Evelyn)
475 1 Mackay Mary
2 Gibbard A J (Gertrude)
477 O'Brien Thos (Helen)
481 Dobson Adam (Rose)
483 Henbrey Wm (Emma)
485 Adams Chas (Emma)
487 Lyne John
489 Shea Jas E (Janet)
491 Adams Wm (Rose)
493 Martelle Sarah A Mrs
495 Brady Adam
495½ Scarbo Marion
497 Allen Wm (Ida)
503 Griffin Catherine
505 MacLachlan Isabella Mrs
507 Buffam Margt Mrs
◆ Bay st intersects
531 McAndrew Margt
533 D'Arcy Michl
535 D'Arcy T transfer (Margt)
539 Moss Mary Laura
543 Ayotte Francis X (Florence)
545 Cotton Chas
547 Peters Chas
547½ Ballance Ernest (Isabelle)
559 Foster Edwd (Annie)
561 Sabourin Adelard (Blanche)
563 Vacant
565 Smeaton Jeanne gro
◆ Percy st intersects
567 Moran Thos
569 McEvoy Michl J (Mary A)
571 Faloon Margt Mrs
573 Brown Wm H
575 Murphy Jno A (Emma)
577 Gregory Wm (Lillian)
579 Scarborough Apartments
1 Stubbs Jas A (Margt)
2 Douglas Geo (Eileen)
3 Daly Wm P (Alice)
581 1 Parson Fred W (Edna)
2 Martin Gerald M (Essie)
3 Kearnan Eleanor
585 McDonough Jas (Teresa)
587 Smith Saml McD

**SOUTH SIDE** .....

21 Barber Herbt G (Bess)
Campbell Alex C (Jerusha)
Collegiate Playgrounds
48 McCullough Wm
56 Thompson Sophia S
Semple Frank G (Elizth)
60 Anderson Hugh B (Florence)
66 Snowdon J M Rev (Caroline)
78 Magee Fredk A
◆ Cartier st commences
102 Blackburn Russell (Anne)
108 Scott Duncan C
110 MacCarthy G S phy (Audrey)
112 O'Hanley Malcolm C
112½ Vacant
114 Monk Augusta Mrs
116 McCann Jas S R
136 Crannell Levi
◆ Elgin st intersects
182 Lemieux Rose Mrs
184 Cassidy Lillian V
188 Stalker Donald J
190 Law Saml J (Sarah)
196 Quinn F P phy (Josephine)
200 Pearson C E Mrs
◆ Metcalfe st intersects
210 Webster Robt E phy
Hooper Geo phy
230 Rooney E F R (Mannette)
232 Firth Jos (Nellie)
234 Middleton Margt R Mrs
Quackenbush Jas G phy
236 Glenarvon Hall
1 Betts Geo S
2 McKibbon Helen M
3 Lavell Mary
250 Rice Wm N (Margaret)
252 McElhinney Emeline Mrs
McElhinney Mark G dentist
McElhinney Geo M dentist

## 1927 LISGAR STREET-C

*SOURCE: MIGHTS*

254 McClung Emily Mrs
256 McKay Margaret
262 Legault Napoleon (Rose)
264 Rutland Apartments
1 Macallum Andrew F
2 Saunders Elsie
3 Vacant
◆ O'Connor st intersects
278 Ellis R Hugh phy
284 Lauder Alex (Teresa)
288 Byrne Thos H
292 Kramzusch Mary
294 Bunnell Bros whol confrs
296 Sampson Office Service Ltd
300 Vacant
304 Leduc Joseph (Laurencia)
306 Mattice W J (Prudence)
308 McGillvray Duncan Mrs
310 Smith Wm A (Jane)
312 Hall L C (Jane)
314 Chinese Mission and Christian Association
316 Scott Margt Mrs
318 Jarman Frank workshop
◆ Bank st intersects
340 Gladwyn Esther
342 McFarlane Son & Hodgson Ltd whol staty
341 Central Vulcanizing Co
346 Lisgar St Garage
358 Montrose Apartments
1 Hill Thos A
2 Anderson M V Miss
3 Fraser Carlyle C
4 Epton Douglas
C Franklin Albert
360 Putnam Apartments
A Masson H L
B Masson Annie
C Foran Wm H
362 A Putnam C Howard
B Graham Gilbert A
C Murphy Thos Mrs
364 A McElligott Ella Mrs
B Vacant
C Trudel Hubert
370 Reoch Robt W
374 Muir Angus M (Sarah)
378 Hutchings Ell (Mary)
382 Lake Yvonne Mrs
384 Holder Mary Mrs
386 Dewar M Ethel Mrs
396 Kingsbury Apartments
1 Brooks T
2 Shaver Edgar D
3 Bridgman Viola F
Brown Edyth E
4 D'Ornellas Anna Mrs
5 Bearman Mary
6 Anderson Etta
7 Vacant
8 Vacant
◆ Kent st intersects
412 Lapointe Frank J (Nellie)
414 Wilkie Wm B exp (Nellie)
416 Latour Edith Mrs
418 Corbett Wm cartage
424 Camille Apartments
1 de Fonteny Elizth Mrs
2 Costello Vivian
3 Eager Margt Mrs
4 Clark May Mrs
5 Kostka Josephine Mrs
6 Villeneuve Wilfrid (Marie)
434 Robertson Catharine Mrs
436 Bouguet Louis (Elogie)
438 1 Howard Geo L (Flora)
2 Fair John J
446 McCarthy Ben J (Mary A)
448 Gollifur Fredk (Cora)
450 Loveday Edmund T (Annie)
454 Kirby Merrill D (Maude)
456 McCoy Alan (Lola)
466 Riddell Matthew R (Carrie)
468 Jelley Robt A (Isobel)
◆ Lyon st intersects
470 Burns Lawrence H
472 Vaughan P James (Lucy)
474 Quigg Victor (Margt)
Ussher James (Lulila)
476 Robinson Thos A (Edith)
478 Peer Wm F (Margt)
480 Lemieux Jeremiah L
482 Grant Daniel (Ettie)
484 Lyon Omer C
486 Lee R Stanton
488 Hannaford Wm H
490 Whelan Thos R
492 Whelan Margt Mrs
494 Macpherson Silas (Charlotte)
Silver L (Sarah)
496 McMillan Wm (Mary)
498 Scott James (Bella)
500 Colbert Saml W (Annie)
508 Vacant
◆ Bay st intersects
512 Beanush Henry H btchr
516 Douglas Walter S (Gertrude)
516½ Anderson Peter (Laura)
534 Malone Anne Mrs
538 Belanger Jos E (Irene)
540 Lemoine Wm G (Agnes)
544 Batterton Edwd (Catherine)
546 Ryan Clara
550 Pommerville Octave
552 Hussey Michael J (Maude)
554 Quaglia Victor (Blanche)
562 Palmer Walter J (Lown)
◆ Percy st intersects
580 Vacant
582 1 Boyle Frank T
2 Moorehead John S
584 Gardner Harry J (Barbara)
586 Green Harold (Beth)
588 1 Argue Wm F (Beth)
2 Kendall John A (Georgie)
3 Lightbourne R (Alice)
590 Argue Fredk W

LLOYD, runs south from Duke to Wellington, first east of Booth, Victoria Ward.

**EAST SIDE** .....

29 Beaudreault Wilfrid (Mary)
31 Chartier Wm A (Margt)
33 Miles Archd (Jennie)
35 Ferguson John H (Mary)
◆ Queen st w intersects
59 Callaghan Jos (Olive)
61 Vacant
63 Blais Jas (Julia)
65 Fox Thos (Sophia)
67 Allen Fredk (Annie)
71 Brennan Ray (Margt)
73 Fogarty Winifred Mrs
75 Brady Henry C (Elizth)
77 Foy Jas P (Kathleen)
79 Dewett Alan (Pearl)
81 Giles Herbert (Essie)
89 Willette Wm J (Ethel)
91 Cowan Garnett R (May)
◆ Ottawa st intersects CNR crossing
115 Geroux Adlord (Emma)

**WEST SIDE** .....

16 Wolstein Abraham (Sarah)
18 Nolan Daniel (Helen)
20 Grant Frank (Elizth)
22 Connor J H & Son Ltd washing machines
38 Dorion Wm A (Dorcina)
40 Talffer E (Emelia)
44 Proulx Esdras (Vycdoia)
◆ Queen st w intersects

# 1927 METCALFE STREET-A

*SOURCE: MIGHTS*

**METCALFE**

6 McMonagle A R ins agt
Bell John M bond dlr
12 Robertson D Stewart & Sons brokers
7-8 Dwyer W H Ltd grain
9 Ross Chas W real est
Ross J Moffatt real est
10 Quaker Oats Co
11 Smith R J mfrs agt
Vieweg Max J stk broker
14 Miller Duncan caretaker (Christine)
51 Ottawa Despatch & Agcy Co
Ottawa Magazine Service
53 Greene & Robertson ins and bonds
Hull Lumber Co Ltd
Perley Hon Sir Geo H
Reid Lumber Co Ltd
53½ Benoit Elie barber
55 I Assn of Canadian Clubs
2-3 Binks Harry S ins & real estate
4-5 Shore T A ins adjustor
6-9 Richards & Abra archs
61 Villeneuve O B ins
London & Lancashire Guarantee & Accdt Co of Can
American Automobile ins Co
Mount Royal Assc Co
Providence Washington ins Company
Indemnity Ins Co of N A
Sovereign Life Assce Co of Canada
Firemen's Ins Co of Newark
Guardian Ins Co
National Fire Insurance Co of Hartford Conn
Fire Assoc of Philadelphia
Cornhill Ins Co of London England
National Ben Franklin Fire Ins Co
Nationale Fire Ins Co of Paris
Stuyvesant Insurance Co of the City of New York
61A Shore Thos (Martha)
61½ Sabourin Thos (Jennie)
63 Lewis J E S elect supplies
67 Miller & Cromwell news agts
69 Ramearie Angelo
71 O'Brien & Ramearie confy
◆ Albert st intersects
75 Beamish Service Station
77 Chinese Laundry
79 Metcalfe Service Station
81 Dominion Water Power and Reclamation Service, Dept of Interior
◆ Slater st intersects
97 Halladay Mallissa M Mrs
107 MacDonald Apartments
1 MacDonald J A (Helen)
2 Young Phyllis Mrs
3 Young V M
4 McCurdy Mary
5 Clements Leo
6 Pomroy Cecil
7 Triganne Marianna
8 Goodhue Marie E Mrs
9 Palarmo Roy
10 Quinney Gordon (Annie)
109 Vacant
111-115 Masonic Temple
French Felix A dentist
Dixon Braithwaite dentist
117-127 Y M C A
◆ Laurier av w intersects
133 Y W C Association
Travellers' Aid
135 Y W C A boarding dept
153 Racquet Court Dancing Acad
McGregor Pearl B Mrs
◆ Gloucester st intersects
171 Vacant
175 Congregation de Notre Dame
◆ Nepean st intersects
183 Minnes Anna M Mrs
185 Wilson Omar M phy
189 Courtenay John D phy
◆ Lisgar st intersects
215 Gray Annie G Mrs
Bromley Hall Hotel
◆ Cooper st intersects
233 Coulson John P (Anna)
◆ Somerset st intersects
237 Fournier A A (Catherine)
251 Butterworth Wilfred R S
Hall Janet A
◆ MacLaren st intersects
255 Burn Geo Sir
283 Powell C Berkeley (Helen)
◆ Gilmour st intersects
285-291 Gainsborough Apts
285 1 Sims Richd J (Clara)
2 Hickerson John B (Vida)
3 Brook Florence M
4 Hodgins F G (Georgina)
5 Mallory F H
6 Bishop W G S (Miriam)
287 1 Macpherson J C (Christina)
2 McEuly James E (Margt)
3 Burpee Francis F (Helen)
4 Cope Wm V
5 Code Wm A (Pearl)
6 Foisy Francois X
289 1 Troop A G
2 Mansfield E A chiropractor
3 Walker Wm K (Janet)
4 Muirhead David (Margt)
5 Lawlor Edith H
6 Jenkins F M S (Marjorie)
291 Smiley James
◆ Lewis st intersects
295 Ross Elizabeth Mrs
301 Dillon Gerald A (Marie L)
305 Horwood Edgar L (Mary)
◆ Waverley st intersects
323 McKinnon Fredk W (Hazel)
329 Jolliffe Miriam E Mrs
331 Pitts Stirling Mrs
◆ Frank st intersects
333 Chamberlain Sarah Mrs
◆ Gladstone st intersects
375 Temple Edwd (Dorothy)
377 Pelletier Louis H (Maude)
◆ McLeod st intersects
Not open for one block
◆ Argyle av intersects
457 Stratton Alfred (Emily)
459-465 Bromley Apartments
459 A Ryan Edwd J
B Blackwell Kathlyn
C Smith Robert (Mary)
461 A McElroy G V
B Fokuhi Albert
C Parker Ernest (Luella)
463 A Pilon Louis L
B Hicks Elora
C Mulligan Emma Mrs
465 A Merrifield Wm H
B Giles John R (Annie)
C Ranger Jos M (Mary)
467 Gladman Cecil A (Nellie)
469 Dear Donald (Mary E)
471 Harrington Thos J (Lillian)
473 Bryans Chas H
◆ Catherine st intersects
C N R Yards
◆ Isabella st intersects
Dominion Loose Leaf Co Ltd
◆ Pretoria av intersects
479 Verender Annie Mrs
481 Hastings Hugh (Ethel)

# 1927 METCALFE STREET-B

*SOURCE: MIGHTS*

153 Racquet Court Dancing Acad
McGregor Pearl B Mrs
◆ Gloucester st intersects
171 Vacant
175 Congregation de Notre Dame
◆ Nepean st intersects
183 Minnes Anna M Mrs
185 Wilson Omar M phy
189 Courtenay John D phy
◆ Lisgar st intersects
215 Gray Annie G Mrs
Bromley Hall Hotel
◆ Cooper st intersects
233 Coulson John P (Anna)
◆ Somerset st intersects
237 Fournier A A (Catherine)
251 Butterworth Wilfred R S
Hall Janet A
◆ MacLaren st intersects
255 Burn Geo Sir
283 Powell C Berkeley (Helen)
◆ Gilmour st intersects
285-291 Gainsborough Apts
285 1 Sims Richd J (Clara)
2 Hickerson John B (Vida)
3 Brook Florence M
4 Hodgins F G (Georgina)
5 Mallory F H
6 Bishop W G S (Miriam)
287 1 Macpherson J C (Christina)
2 McEuly James E (Margt)
3 Burpee Francis F (Helen)
4 Cope Wm V
5 Code Wm A (Pearl)
6 Foisy Francois X
289 1 Troop A G
2 Mansfield E A chiropractor
3 Walker Wm K (Janet)
4 Muirhead David (Margt)
5 Lawlor Edith H
6 Jenkins F M S (Marjorie)
291 Smiley James
◆ Lewis st intersects
295 Ross Elizabeth Mrs
301 Dillon Gerald A (Marie L)
305 Horwood Edgar L (Mary)
◆ Waverley st intersects
323 McKinnon Fredk W (Hazel)
329 Jolliffe Miriam E Mrs
331 Pitts Stirling Mrs
◆ Frank st intersects
333 Chamberlain Sarah Mrs
◆ Gladstone st intersects
375 Temple Edwd (Dorothy)
377 Pelletier Louis H (Maude)
◆ McLeod st intersects
Not open for one block
◆ Argyle av intersects
457 Stratton Alfred (Emily)
459-465 Bromley Apartments
459 A Ryan Edwd J
B Blackwell Kathlyn
C Smith Robert (Mary)
461 A McElroy G V
B Fokuhi Albert
C Parker Ernest (Luella)
463 A Pilon Louis L
B Hicks Elora
C Mulligan Emma Mrs
465 A Merrifield Wm H
B Giles John R (Annie)
C Ranger Jos M (Mary)
467 Gladman Cecil A (Nellie)
469 Dear Donald (Mary E)
471 Harrington Thos J (Lillian)
473 Bryans Chas H
◆ Catherine st intersects
C N R Yards
◆ Isabella st intersects
Dominion Loose Leaf Co Ltd
◆ Pretoria av intersects
479 Verender Annie Mrs
481 Hastings Hugh (Ethel)
483 Ballantyne Ernest (Nettie)
485 Sear Valentine C (Dora)
487 Peake Clayton C (Helen)
489 Wilson Rebecca Mrs
491 Sanders H contr (Charlotte)
493 Kelly Isabella
◆ Strathcona av intersects
495 Walker Kate
Oakes Elwood
◆ Patterson av intersects
497 Thicke Charles (Jane)
499 McDonald Wm (Ray)
501 Finnie Roy C

**WEST SIDE**

10 Capital Trust Corporation Ltd
Day James R office
14 Moysey Arthur E & Co Ltd stock brokers
O'Meara, McHugh & O'Meara barristers
Capital Life Assurance Co
Caron & Caron pat attorneys
Ewart, Scott, Kelley & Kelley barrs
Ottawa & New York Railway
St Lawrence & Adirondacks Rly Co The
Canadian Anthracite Coal Co Limited
22 Shipman Harold C & Co patent attorneys
◆ Sparks st intersects
Dom United Ch of Canada
◆ Queen st intersects
58 Chinese laundry
60-62 Chinese restaurant
64 Kurkowski Jos tlr
◆ Albert st intersects
27 Peerless Apartments
1 Dumont Marie L
2 Fee Sarah Mrs
3 Saxe Jos
4 Guerin Eva J
5 Joanisse Edwd
6 Walker Miles (Madge)
7 Curran Mina
8 Castor Violet
9 Vacant
10 Davis Fred
11 Murphy T M
12 Bannerman Jennie
13 Williams Ida M
14 Cole May
15 Orr Sarah Mrs
16 MacKenzie Jean A
17 Kinch Lydia
18 Lavine Wm (Annie)
19 Harrington M
20 Major Margaret
21 Hirsch Ann Mrs
22 Casgrain Cecilia
23 Franchi Albert
24 Nash Anna B
25 Boyle H
26 Clarkin Leo P
27 Ross Robt
28 Raye Winnifred
29 Bouck Ralph
30 Vacant
31 Freidy Albert (Kate)
92 Cavey Norman (Mabel)
◆ Slater st intersects
98 Cross Milton F dentist
100 Ladelpha P chiroprodist (Mary)
104 McBride Mary A
Gregory Chas (Sarah)
108 Day Florence M Mrs
112 King Jas
114 Carnegie Public Library
◆ Laurier av w intersects
150 Westminster Apartments

1 Moodie Geo B
2 Bolton C W Col (Jennie)
3 Schofield Chas
4 Vacant
5 Wilson Mary Mrs
6 O Hagan Arthur (Clarice)
7 McConnell Albert (Mary)
8 Kennedy Robt A
9 Laurie Isabel Mrs
10 Todd Walter (Ethel)
11 Vacant
12 Ogilvy Gordon
13 Thomson Wm
15 Perkins Reuben M
16 Egan Wm J (Mary)
17 Hamlet Henry
18 Meadows Percy C
19 Larmonth N G (Elsie)
20 McGiverin H B (Mary)
21 Johnson B Rev (Mary)
22 Browne Thaddeus A
Brighton J W (Shirley))
St George's Church
Deans Thos janitor
◆ Gloucester st intersects
160 Mahood Alf E phy
164 Campbell Geo A phy
170 Wigmore Della Mrs
172 Lonsberry Rossie Mrs
174 Little Alfred W
176 North Joseph (Marguerite)
Courtenay Harold D phy
Curry Guy T
Blevins Wm
McFarlane Marjorie
◆ Nepean st intersects
180 Vacant
188 Apsley Hall private hotel
McLaughlin Caroline V Mrs
Robinson Mercy F Mrs
Motherwell Hon Wm R
Gorman Michl J
Monsarrat Elizth
Leprohon Judith
Carson Fred W
Baker Ada H
Flood Walter
Shard Louisa H
Fish Francis
◆ Lisgar st intersects
196 Webster & Hooper surgs
200 Sims Herbert L phy
200A Murphy Thos P
200B Vacant
212 Sifton Annex
Shapiro Chas E phy
◆ Cooper st intersects
216 Vacant
232 Seybold J Arthur (Mary)
◆ Somerset st intersects
236 Chelsea Club
252 Booth C Jackson (Louisa)
◆ MacLaren st intersects
254 Murphy Annie Mrs
278 King Lydia Mrs
280 Lee Alice
◆ Gilmour st intersects
288 First Ch of Christ(Scientist)
◆ Lewis st intersects
296 Rosenthal H (Jessie)
306 Matsunaga Maokichi
◆ Waverley st intersects
320 Campbell Findlay A (Bessie)
324 Curriere Marguerite Mrs
326 Stewart Robt (Audie)
330 McKay Georgina H Mrs
336 Gerald Elizth Mrs
◆ Frank st intersects
◆ Gladstone av intersects
376 Fisher Alice Mrs
378 Briggs Harry W (Laura)
386 Chapman Minnie Mrs
◆ McLeod st intersects
Not open for one block
◆ Argyle st intersects
◆ Catherine st intersects
CNR yards
◆ Isabella st intersects
◆ Pretoria av intersects
490 Grant Peter (Ethel)
494 Clarey Jos (Gertrude)
496 Walker Geo (Pearl)
498 Fraser Arthur (Mary)
◆ Strathcona av intersects
504 Travers Fergus J (Mary)
◆ Patterson av intersects
506 Gorman Earl (Agnes)
508 Pushman John H (Louisa)

**METCALFE SQUARE, junction of Sussex and Dalhousie sts., Ottawa Ward.**

NORTH SIDE
35 Lemieux Edmond H (Ida)
45 Vacant

**MIDDLE (Victoria Island), runs west from Ottawa River to Chaudiere Slide Bridge, Victoria Ward.**

NORTH SIDE
Royal Canadian Air Force (Ottawa Air Station)
◆ Mill st intersects
Ottawa Electric Co No 4 Power House
O E Rly power house

SOUTH SIDE
146 Thompson Wm (Laura)
148 Nichol Robt W (Annie)
◆ Mill st intersects
150 Bronson Co The groundwood mill Little River Redwood Company
152 Joy Rene auto painter
186-188 City Iron & Bottle Co Ltd junk
194 Upper Ottawa Improvement Co Ltd
Lower Ottawa Boom Co
198 Ottawa Electric Ry workshop
Chaudiere Slide Bridge

**MIDDLETON DRIVE, north from a point south of Lindenlea Rd to Rockcliffe Way, opposite Elmdale av, Rideau Ward.**

EAST SIDE
1 Miller Henry C (Pearl M)
3 Petrie John (Edith E)
◆ Lindenlea rd intersects

WEST SIDE
2 Hyde Evan T (Caroline)
4 Carter Lorenzo (Phyllis)
6 Wolfe Wm L (Mary E)
◆ Lindenlea rd intersects
12 Lawledge Leslie C (Jean)
14 McInnes Mary Mrs
16 Vacant
18 Wood Francis J (Mary)
20 Hughes Fredk W (Christina)
22 O'Neill John A (Charlotte)

**MILL, runs east from Bayview road to CPR tracks, second north of Wellington, Victoria Ward.**

Not built on



306 Chalifour Jos E (Angelina)
308 Barber Geo E (Muriel)
310 O'Doherty Chas J (Anna)
312 Page Jos D (Alice)
314 Caron Louis Z (Louisa)
316 Guillet Bros gros
316B Aird K (rear) (Christina)
◆ Osgoode st intersects
392 Sage John (Bertha)
394 Humble Ernest A (Emilia)
396 Thompson F W (Elizth)
398 Kavanagh Michl (Mary J)
402 Lamb Francis J (Bridget)
406 Larocque Wm (Catherine)
408 Fleury Harnetta Mrs
410 Peters Jos (Anne)
412 Bourdon Arthur (Marie T)
414 Patrick Clarence (Elizth)
Truman Geo J (Elizth)
416 O'Leary Michl J (Bernice)
418 Maloney Thos (Margt)
420 Lalonde Elzear (Elizth)
422 Lynch John J (Agnes)
424 Ingram Harry R (Ethel)
426 Burns Patk J (Margt)
428 Bergin Denis P (Julia)
430 Gliddon Fredk C (Florence)
432 McEachern Ernest A(Bettie)
434 Belanger C E (Marguerite)
436 Vacant
438 Turner Frank E (Emma)
440 Choquette Falconia (Juliette)
◆ Somerset st e intersects
442 Smith John H (Jessie B)
442½ Lewis Gordon F (Florence)
444 Lewis May
446 Wallace Stephen (Elizth)
450 Vacant
452 Blais Robt (Jeanne)
454 Kelley Jos C (Edith M)
456 Nunn Edwd P (Lillian)
458 Vacant
466 Merritt Henry A
468 Vacant
470 Pain Alf E (Sarah)
472 Cassidy C (Marjorie)
474 Ryan Roderick J (Mary)
476 Merritt Ross (Annie)
478 Vacant
480 Redman Emile (Helena)
482 Holtby Elizth Mrs
◆ Templeton av intersects

**NEPEAN, runs west from 180 Elgin to Bronson av, intersecting Bank st at No. 209, second south of Laurier av w, Central and Wellington Wards.**

NORTH SIDE
11 Evans Pollie Mrs
13 Absent
17 Lishman Francis B (Esabell)
19 Driscoll Katherine
27 Congregation de Notre Dame School
◆ Metcalfe st intersects
81 1 Sims Walter J (Esther M)
2 McCann Fred C (Florence)
83 Watson Florence
85 McLennan Apartments
1 McLennan A G (Ruth)
2 Smith E
3 McLennan Elizth Mrs
4 Spreckley Oscar R
87 Cairns Robt M phy
89 Hawes Edgar S (Charlotte)
91 Strader Alpheus (Almeda)
95 Fetterly Ross (Sarah)
97 Robertson Jos C S
101 Butler Jas chiropractor
103 Ford Elizth J Mrs
105 Corrigan Winnifred
107 Cloutier Margt Mrs
121 Rose Apartments
1 Beer A G
2 Egan Jas J
3 Dibblee Blanche K
4 Dean Frances
5 Johnson E V (Barbara)
6 Dorion Albert J (Rose)
7 Johnston E L (Edna)
8 Allan Mabel W Mrs
123 Hollybrook Apartments
1-2 Pettypiece M H osteo
3 Martin Wm (Adrien)
4 Lemieux R E (Beatrice)
5 Maguire E R
6 Walsh David
125 Wilson Peter (Elsie)
◆ O'Connor st intersects
135 Rothesay Apartments
a 1 Nutting Jas P Mrs
a 2 Chadwick Edna
a 3 Eagleson Jas (Harriet)
137 Hayes Edwin C (Emelie)
143 Harlem Apartments
1 Diamond M L (Esther)
2 Ferguson Mary Mrs
3 Ramage Dorothy
153-155 Havey Apartments
1 Leduc Angelina Mrs
2 McNicoll Mrs
3 Langdon Alfred (Flossie)
4 Le Moyne Elmina Mrs
5 Francis Peter (Mary)
6 George Thos B
7 Kimber Geo (Ezillah)
8 Hawley Jos A (Esther)
9 Tierney Annie Mrs
10 Armstrong Francis S
11 Vacant
12 Cullinan Chas B (Ellen)
Doraty John janitor
157 Lynch Gertrude Mrs
159 Egan Bridget
161 1 Meloche Wm M
2 Towsley Alberta Mrs
163 1 Towsley G (Mary)
2 Mitchell Blanche G Mr
165 Havey Catherine Mrs
167 Manka Alex (Agnes)
169 Vezina Emma
171-175 Lowe - Martin Co Ltd printers
Library Bureau of Canada office furn
Ottawa Composition Co Ltd
Capital Rubber Stamp Works
Graphic Publishers
177 Chinese Laundry
179 Orange Thos (Edna)
◆ Bank st intersects
195 Crisomales Andros (Pordra)
195 Zelnik Israel (Gertrude)
201 Chenggis Louis (Christina)
203 Perrier Ellen Mrs
209 1 Sugrue Orval (Edna)
2 Elliot Mary Mrs
211 Zinck Irving (Bessie)
215 Keeley Timothy (Ethel)
217 Berguan Patk (Gertrude)
219 Hobbs David (Pearl)
221 Miller Archd J (Emma)
223 Davies Chas H (Rose)
227 Rodney Robt E (Ida)
237 Weir Jas R (Mary)
239 McCagg Cornelius (Ada)
Edwards I (Monica)
245 Gurtess David (Nora)
247 Patrick Robt (Rose)
249 Clark Geo
251 Ouellette Mary L Mrs
255 Nepean Apartments
1 Roll Chas (Marguerite)
2 Mulligan Alta Mrs
3 McCloskey Elizth Mrs

4 Duggan John F (Florence)
5 Gauthier Frank
6 St George Lily Mrs
◆ Kent st intersects
281 Fitzgerald Geo E Rev
301 St Patrick's Catholic Lyceum Sep School
307 Collin James
309 Braceland D P (Jennie)
313 Currie Theresa Mrs
315 Mitchell Wm J (Edith)
◆ Lyon st intersects
325 Corridan Clarence J (Mary)
333 Trudell Edwd
335 Dorian Alfred (Melina)
337 MacLean Margt Mrs
343 Pratt Horace O E (Mary)
347 Dewan Edmond (Violet)
351 Brennan John
355 Hartley Edwd (Jessie)
357 Hall Percy (Catherine)
359 McLaren Jas L (Mary)
367 Fonberg Alex
◆ Bay st intersects
383 Absent
385 Whitmore Richd D
387 Laplant Patk
391 O'Connor Jas (Mary)
397 Macdonald J A (Marguerite)
399 MacDonald Geo (Barbera)
403 Butler Jas (Marguerite)
405 Walker Robt (Marguerite M)
411 Freeman Harry D (Robina)
413 Whelan Wm (Ida)
425 Cahill John F (Marian)
◆ Percy st intersects
441 Mallette John B
443 Oulmet Albert (Louise)
449 Lahey Thos A (Annie)
451 O'Toole Wm (Annie)
453 Racine Peter (Nora)

SOUTH SIDE .....

20 Romaleen Apartments
1 Hudson Dorothy E
2 Lefebvre Antoinette
3 Topping Geo S
4 Douglas Helen
5 Blais C
6 Lefurgey Jessie
7 Phillips Lulu A
26 1 Chapman Norma Mrs
2 Beament H J (Lillian)
28 Langdon Geo W (Ellen)
34 Absent
36 Hibbard Annie Mrs
38 Henderson Wm A (Anna E)
40 Maybury Walter F phy
52 Fraser Wilbert G surgeon
◆ Metcalfe st intersects
74 Vacant
84 Vacant
86 Forest W G
A Pinsollean M
B York M Mrs
94 Campbell Donald C (Mina)
98 Brunskill Richd (Ethel)
100 Smith Elizabeth
104 Hay Helen Mrs
106 Deymond Ella F Mrs
108 Simpson Augusta M
110 Going Norah
116 Argue John F phy
Canadian Medical Protective Association
◆ O'Connor st intersects
132 Prendergast Forest (Mary)
134 Herbert Elizth Mrs
136 Choquette Margt Mrs
138 Trakas Georges (Dorothy)
140 Wood Ellen Mrs
142 Trepanier Catherine
144 Gingras Georgina Mrs
146 Glasgow F H (Lavine)
148 Stamos Geo (Mina)
152 Le Compte Geo
156 1 Esmond Carrie Mrs
2 McCavour Geo (Mina)
3 Storey Walter H
4 Cooke J W
160 1 Spencer G E (Euphemie)
Day Myrtle mus tchr
Day Jas R
162 Montgomery F Mrs
164 Dummond Ella Mrs
168 Smith Fredk (Bessie)
170 Roberts John (Evelyn)
174 Ottawa Window Cleaning Co
Law Alice Mrs
176½ 1 Stapleton B F (Theresa)
2 Mooney Mary L Mrs
3 MacLaren H S (Winnifrid)
178 Norway Apartments
1 Vacant
2 Jennings Robt H
3 Rolles Ida
Peabody's Adv Agency
Peabody Chas
4 Vacant
5 Breen Anna
6 Brent Alice Mrs
7 Sparks R Russell
8 Marsh Edwd
9 Parker G J
10 Higgins Henry Mrs
11 Cust Mary
12 Moxon Geo A
13 Moxon Geo
14 Robinette Rose Mrs
◆ Bank st intersects
204 Ashfield Elizth Mrs
206 Adams Amelia Mrs mus tchr
208 Newton Alfred (Theresa)
210 McGrath M J T (Mary)
212 O'Hara Wm J (Mabel)
214 Harris Melville (Marie)
216 Higgins Frank E (Metilda)
216½ Highley Clarence (Elizth)
218 Bergin Denis (Stella)
220 Lemieux Loronzo (Margt)
220½ Gallinger Percy (Elizth)
222 Pearson Chas
224 Verdun Henry (Mabel)
226 Lamb Joseph (Mary)
230 Morgan Wm H
George Chas
234 Moxley Sadie Mrs
236 Hulse Frank
Gaw John D
236 Hulse Frank (Rose)
238 Hemphill Fred A (Margt)
242 Jardine Andrew J (May)
246 Farrell Julia
◆ Kent st intersects
262 McMahon Dani D (Agnes)
City Transfer cartage
266 Burns Margt
270 Saunders Mary Mrs
274 Beahen John P (Elizth)
276 Poole Mary Mrs
290-300 St Patrick's Schl (girls)
302 1 Blair George W
2 McKenny Gordon (Anna)
304 Lewis John (Annie)
306 Riddell Oliver (Alice)
308 Mahoney Patk (Maria)
◆ Lyon st intersects
324 Kennedy Fanny Mrs
326 Maxwell Daniel (Elizth)
330 York John G (C Barbara)
338 McCormick John S
342 Barrett Bridget C
Barrett Mary



**OAK HILL ROAD**, south from Butternut ter to Beechwood Cemetery, Rideau Ward.
Not built on

**OAKLAND AV**, west from Monk to Wilton crescent, first north of same, Capital Ward.

NORTH SIDE .... .... .....

1 Moreland Arthur E
3 Johnston Wm (Jean)
5 Hannum Frank M (Belle)
9 Allen John S (Marguerite)
13 Eadie Joseph D (Jean)
15 Brownlee Nina Mrs
Eagleson Susan Mrs
Olmstead Mabel H
17 Porter Howard S (Effie)
19 Rannie J Leslie (Florence)
21 Wilson John W M
25 Scott Maud

SOUTH SIDE.....

2 O'Connor Dani J (Alice)
4 Woodside J Rev (Lula M)
6 1 Cairns Jas R (Elsie)
2 Connor Chas A (Bertha)
3 Urquhart Catherine Mrs
8 Lang Robt H
16 Howell Harry P (May)
18 Phenner Jas E (Nellie)
20 Wood Ernest E (Edith)

**OBLATE AV**, runs east from 143 Main st, first south of Springhurst av.

NORTH SIDE .....

1 A McDrid John (Laurette)
B Cunningham Adeline Mrs
3 A Trudel Henry A (Muriel)
B Dinelle Geo (Stella)
5 A Vacant
B Veek Geo A (Mary)
7 A Gravelle David (Violet)
7 B Penman A (Margt)
9 Graton Wm O (Lillian)
Sacre Coeur Convent
Scolasticat St Joseph

SOUTH SIDE.....

Ste Famille Church, opposite Sacre Coeur Convent

**O'CONNOR**, runs south from Wellington, opposite West Block to Exhibition Grounds, Victoria, Central and Capital Wards

EAST SIDE .....

7 Methot A barber
9 Futeral & Co furriers
11 United Typewriter Co Ltd
Dalton Adding Machine Co
13 Marshall Arthur G ins adj
15 Heney Chambers
1 United Typewriter Co Ltd (mech dept)
2 Hees Geo H Son & Co Ltd, window shades
Goode H Lorne tlr
Jervis Jas A publicity service
4 Pythian Hall
5 Vacant
6 Court Royal Albert Hall (office)
7 Arnold Wm caretaker
8 Weeden Arthur C (Emily)
9 Can Order of Foresters Hall
◆ Sparks st intersects
33-35 Bryson Graham & Co gro dept
37 Regal Building
Department of Labor
◆ Queen st intersects
59 Nininger John tobacconist
61 Dascovich Nestor
63 Pembroke Restaurant
65 Kasouf Annie Mrs fruit
67 1 Kasouf Annie Mrs
2 Woolaston Laura Mrs
69 Kelley Jas H gro
◆ Albert st intersects
71 New York Cafe
73-77 Vacant (3)
◆ Slater st intersects
93 Powell Mark clnr & presser
95 Adanac Sweet Shop
97 McDermott Thos (Mary)
99 Blanchfield Lawrence
101 Tipping Fred
103 Senn Milton W (Florence)
107 Kenny Wm R
111 Bullis Louisa Mrs
115-119 Stirling Apartments
1 Arlett Emily Mrs
2 Therien Rose Mrs
3 Vacant
119 1 Gershman Icko tlr
2 Segal Abraham
3 Brown Malcolm
◆ Laurier av w intersects
131 Glencoe Apartments
1 McGrory Francis S dent
2 Ogar Jane Mrs
3 Spicer S W (Ada)
4 Christie May
133 Freidman Herman shoe repr
135 Mahon Maria
143 Bertrand Eva Mrs
145 McCallum Elizth Mrs
149 Gordon Wm
151 McCallan David (Emily)
153 O'Boyle John A
◆ Gloucester st intersects
◆ Nepean st intersects
189 Argue J Fenton phy (Rose)
191 Heath Geo E (Elizth)
193 Allen C Mrs
195 Preece Fredk J (Mary E)
199 Stratton Chas R chiropractor (Geraldine)
201 1 Lloyd Wilson Mrs
2 Baxt Hyman E (Anna)
3 Vacant
◆ Lisgar st intersects
205 Walton Apartments
A Sharkey Norman
B Golden Rose Mrs
C Johnston Agnes M
D Vacant
E Forest Ernest B
F Stephenson Phyllis
207-211 Alden Apartments
1 Church W G
2 Gallinger Lillian A
3 Vacant
4 Vacant
4A Colley J W
5 Vacant
6 Hallett W G (Minnie)
7 Daly Thos H
8 Lacelle Harry F
8D Vacant
9 Jelly Jessie Mrs

## 1927 O'CONNOR STREET-B

*SOURCE: MIGHTS*

◆ Third av intersects
597 Brown Peter
599 Burt Howard
601 Brown Geo S
603 Ross Jeannette M
◆ Fourth av intersects
607 Dow Jno R
609 Johnston John B
611 Stapledon Chas H real est
613 Willans Thos B
615 Tobin Thos J
◆ Fifth av intersects
WEST SIDE .....
6 Bank of Montreal Annex
8 Bank of Montreal Chambers
First Floor—
Fetherstonhaugh & Co patent solicitors
Smart & Biggar barrs
Second Floor—
Vacant
◆ Sparks st intersects
36-40 Poulin Louis N Ltd
◆ Queen st intersects
Hunter Bldg
Civil Service Commission
Dept of Marine & Fisheries
Dept of Public Works
Reparations Commission
◆ Albert st intersects
70 Low Wm R druggist
Combridge Oliver gold leaf stamper
72 MacDonald Tire Shop
74 Edinburgh Apartments
1 Brady John P (Jean)
2 Ryan Anthony
3 Mather G H
4 Ware Jas E (Lena)
5 McCracken A (Gertrude)
6 Fleming Margt Mrs
20 McLaughlin Thos
21 Hum Harvey O
22 Edwards Harry L
23 Macdonald D H (Mary E)
24 Poirier F P A (Mary A)
25 Cartwright Geo
30 Rossini Elsie Mrs
31 Absent
32 Thomson Wm (Kathleen)
33 Olsen Harry
34 Dunn John (Annie)
35 Johnes F C (Ruth H A)
76 Vacant
78-80 Storerooms
82 Monson Moses clothes repr
84 Chinese Laundry
86 Trumble Jas J tobacconist
90 Besserer E Mrs bdg house
◆ Slater st intersects
94 Dominion Stores Ltd gros
96 Cole Wm A auctioneer
98 John-A Apts
1-11 Vacant
12 Carrier Merwin W caretkr
100 Frick Harry
100½ Lee Arthur shoemkr
102 Langdon Alfred barber
104 Borden Arthur (Jessie)
106 Sanitary Market
108 Fox Thos H news dlr
110 Sangster Geo tlr
118 White Sarah A Mrs
118 Wolfe Nathan tlr
120 Buckley's Taxi
122 Boeffeux Marie drsmkr
124 Baker Peter (Rose)
126 Chinese Laundry
◆ Laurier av w intersects
132 Reynolds B C surgn (Mabel)
Reynolds Milton H phy
134 Duscet John (Kate)
136 Boyle Mary Mrs
138 Little Alfred
142 Booth G E phy (Lillian)
◆ Gloucester st intersects
154 Sutton Mary
168 Gamble Wm A
172 Rothesay Apts
B1 Morris Eliza H Mrs
B2 Simpson Louis
B3 Sturgeon Elizth Mrs
C1 McMorin Jas B
C2 Murphy May E
C3 Barker Alva H
McLaren Jas L janitor
◆ Nepean st intersects
196 Nixon Walter (Annie)
198 Kitchener Apts
1 Switzer Mary E Mrs
2 Doucet Moise
3 Giroux Lilly Mrs
4 Forbes Duncan
5 Gallop Fred G
6 McElroy Linder
7 Neilson Gladys Mrs
8 McLean Danl J
9 Jalbert Cecile H Mrs
10 Burns Frances J
11 Byrne Chas
12 Burton Jas
McCracken Saml janitor
200 Lafountaine Alice
◆ Lisgar st intersects
204 Ells R Hugh (Alenia)
206 Prince Edward E (Elizth)
Chalmers Presbyterian Ch
◆ Cooper st intersects
226 Durant Jennie Mrs bdg hse
234 Vacant
236 Grant E A
238 Craig John E phy
◆ Somerset st intersects
240 Russell Isabella Mrs
248 Grindley Fred H (Joy)
Franklin Jos M
Askwith Chas
254 Mothersill Geo A
Mothersill Geo S phy
◆ MacLaren st intersects
274 Aylen Henry (Deserer)
276 Lemieux Auguste
278 Moffatt Herbert B phy
280 Wilson J Chalmers (Margt)
282 Varcoe Fred
◆ Gilmour st intersects
284 Ballantyne Wm H
◆ Lewis st intersects
298 Huggins Wm H (Alena)
304 Fuller Wm A (Katherine)
◆ Waverley st intersects
314 ~~Caulfield~~ Chas (Ethel) Dec
316 Wright G W B (Mamie)
◆ Frank st intersects
◆ Gladstone av intersects
382 Cameron Donald (Elizabeth)
384 Casey Thos L (Margt)
386 York Gordon W
388 Conlin John (Flora)
◆ McLeod st intersects
398 Ottawa Association for the Blind
McCornish John (Isabelle)
400 Acres Andrew G (Margt)
402 Walsh Edmund J (Margt F)
404 Fraser Arthur A (Florence)
406 Westland Clarence R (Ruth)
408 Ketchum Jesse (Isalene)
◆ Argyle av intersects
440 Ottawa Curling Club
Hill Oland W (Flossie M)
444 Bowie Guy G (Lily)
446 Cox Albert P
448 Baker Geo H (Rose)
450 Lafrentiere J H (Maude)
◆ Catherine st intersects
C N R crossing
◆ Isabella st intersects
◆ Pretoria av intersects
464 Bebb Geo E gro (Annie H)
466 Fine Hinman (Rachel)
468 Orrell Fred (Lillian)
470 Sharp Hugh (Margt E)
472 Evans Fredk A (Bessie E)
478 Tunnoch Robt (Elizabeth)
◆ Strathcona av intersects
490 Saunders Thos G (Bertha)
◆ Patterson av intersects
502 Elliott Saml A (Eynda)
504 Delahaye W H (Eleanor)
◆ Clemow av commences
◆ Carling av commences
550 Vacant
552 Loy John A (Dorothy H)
554 Matte A (Corrine)

## 1927 QUEEN STREET-A

*SOURCE: MIGHTS*

SOUTH SIDE .....
2 Burrill Wm R
4 Packer John (Florence)
◆ Douglas av ends
14 Marier Isidore
16 Dupuis Geo (Emma)
40 Vacant
42 Vacant
50 MacDonald Harry M (Emily)
52 Bonner John (Helen)

**QUEEN, runs west from Canal West to Bronson av, first south of Sparks, Central and Wellington Wards.**

NORTH SIDE .....
Russell Theatre
17 Vacant
◆ Elgin st intersects
35 St Louis J Ferdinand barber
37 Rowatt, Ahearn Ltd ins agts
39 Ottawa Electrotype Foundry Limited
Quain Redmond barrister
Wilson Jas F barrister
41 White Shoe Co
45 2-3 Hill J M typewriters and supplies
4 Myers C H office
5 Vacant
6 Vacant
53 Fraser Building
Rooms—
1 Fraser-Bryson Lumber Co Ltd
2 Pinhey Chas H civ engnr
Pinhey Harold K office
3 Taylor & Lackey contrs
4 Percival Herbert A barr
5 Grant John C barr
6-7 Bain John fin broker
8-9 Aylen & Aylen barrs
10 McCarthy Wm C barr
11 Greig Wilfred C barr
12 Vacant
13 Vacant
14 Duclos Ralph L ins brkr
Continental Casualty Co
15 Green Wm J barr
16-18 Canadian Lumbermen's Assn
Ottawa River Forest Protective Assn Ltd
Cameron & Co Ltd lumber
Lake St Sixte Fish & Game Club
Lumbermen's Safety Assn
19 Sims Richd J barr
20-21 First Division Court Office
22 Macdonnell Geo F barr
23 Ottawa River Forest Protective Assn Ltd
24 McIlraith Duncan A barr
25 Division Court bailiffs office
26-27 Lumbermen's Safety Association
28-29 Honeywell A E barr
30-32 Federal District Commission Office
31 Taylor L Fennings arch
33 Vacant
34 Vacant
35-36 Horwood Allan W arch
Horwood Edgar L arch
Ottawa Electric Company
71-75 Devlin R J Co r e
◆ Metcalfe st intersects
105 Lyman's Ltd whol drugs
Lowney Walter M Co Ltd whol confy
Centre Theatre r e
Murphy-Gamble Ltd r e
121 Darling Bros Ltd engrs specialties
Canadian Tube & Steel Products Ltd
123 Sherwin-Williams Co of Can Ltd paints etc
125 Canadian Legion of the British Empire Service League (Dom Headquarters)
133 Citizen Bldg r e
137 Bryson, Graham & Co r e
139 Employment Service of Canada (Ontario Office)
143 Alhambra Apts
1 Wanless Wm
2 Kelly I W
3 Patterson Frank E
4 Zimmon Harry
5 Vacant
6 Ray Louis H
7 Hurley Arthur
8 McCann Michl A
9 Vacant
10 Gannon Joseph
◆ O'Connor st intersects
RCMP A Division
191 Ottawa Typewriter Co Ltd
195-197 Metropolitan Stores Ltd (rear)
201 Office Specialty Mfg Co Ltd
203 Miner Rubber Co Ltd
205 Roos Anna hairdresser
207 Cecil Taxi
◆ Bank st intersects
217 Gutta Percha & Rubber Ltd
219 Stephen Building
Government Offices
221 Kemnay Apts
1 Menagh Jas janitor
2 Gourlay G R
3 Barrie Nicholas J
4 Day Chas H
5 Price E Mrs
Judd E Mrs
6 Vacant
7 Kilburn Danl G
8 Higgans H A
223-225 Vacant
227 Belle-Claire Apts
Burkholder I A furrier
Archambault J R
Hufton Albert
Annesley W R
Steele William
McLean Bert
Broderick Michael
Gray Burke
Draper Edward
Lawrence Ellen Mrs
229 Robertson Bros Ltd whol confrs
233-237 Journal Building
Journal Pub Co of Ottawa Ltd
Ottawa Farm Journal
British Ministry of Pensions
239-243 Vacant
245-55 Legare Automobile and Supply Co Ltd
261 Vacant
263 Imperial Tobacco Co of Can Ltd
Houde B Co Ltd (Quebec) whol tobacconists
265 Crofton Apartments
1 Croft Wm E
2 James Robt W
3 Burford W F
4 McAdam A H
267 American News Co Ltd
269 Thomas Jas E shoe repr
271 Vacant
273 Joseph Catherine Mrs
◆ Kent st intersects
291 Vacant
293 Vacant
295 Vacant
297 Vacant
299 Sullivan Mary Mrs
299½ A Workman & Co Ltd rear entrance
301 Graham Bros rear entrance
303 Can Auto Sales Co
317-319 Dept of Health (laboratory br)
329 Ottawa City Playgrounds (repair shop)
◆ Lyon st intersects

## 1927 QUEEN STREET-B

*SOURCE: MIGHTS*

331 Ottawa Welding Co
335 Vacant
339 Federal Stone Sply Co Ltd
341-345 Campbell Motor Sales (Used Car Dept)
379-383 Brown Robt marble & stone
385 1A Ryan Edna
2A Harrison Wm J
◆ Bay st intersects
403 Morris E La Mont
407 Grange Edwd W (Marion)
409 Beattie Geo A (Jeannie)
411 Harshaw Wm B (Anna)
441 Doherty Thos K (Ada)
443 Hughson Hugh M (Joyce)

**SOUTH SIDE** .....

2 Police Court
Police Headquarters
Juvenile Court
Mothers Allowance Commn
◆ Elgin st intersects
48-50 Vacant
52 Deans Robt hairdrsr
54 Lewis Bros Ltd hardware
60 Bell Telephone Co
66-70 Woods Building
Can Natl Live Stock Recds
72 Robinson Building
Gas & Electricity Inspection Office
72½ Weights & Measures br Dept Trade & Commerce
74A Kavanagh Bros gros
74½ Vacant
76 Bertschinger Adrien H radio supplies
78 Vacant
80 Cameron Geo store fixtures
86 Parks H R
88 Sheppard A & Co electrical engravers
90 Bloom David L ( Cecelia)
92 Bloom David L tlr
◆ Metcalfe st intersects
102 Bradley John M (Orpah)
104 O'Neil Laney Mrs
106 McCuaig Margt Mrs
118 Boucher Exilda Mrs
120 Belanger Henry
124 Evans & Kert Ltd staty
126 Modern Press
128 Popham Building
1-2 Consolidated Optical Co Limited
3 Ottawa Newspaper Subscription Bureau
4-5 Peggy Models mlnry
6-7 Interprovincial Equipment Co
8 Pratt & Co auditors
9-11 Martin Wm T whol shoes
12-13 Poapst Lorne P mfrs agent
14 Lambert Alfred Inc shoes
130 Ault Lloyd M shoes
132 Northern Rubber Co Ltd
134 Mutual Press Ltd
Popham H H Co office supplies
Duffy Leo F acct
136 Lacroix Louise Mrs
Paradis Evanoe watch repr
138-142 Imperial Bldg
Government Offices
146-152 Garland John M, Son & Co Ltd whol dry gds
◆ O'Connor st intersects
178 Bryson Bldg
National Research Council
Canadian Engineering Standards Association
Federal Typewriter Co Ltd typewriters
180-182 (2) Vacant
186 Munroe Geo W rest
186A Daviau Anna Mrs
188-190 The Tighe Press
192 Conniffe L J Sign Co
194 Laderoute I S real est and insurance
194A Vacant
196 Charbonneau Oscar barber
198-202 St Charles Hotel Co Ltd
204-208 Galvin Theatre
210 Bank Hotel
◆ Bank st intersects
244 Bryson Graham Ltd warehse
Orme Ltd piano factory
246 Goodyear Tire & Rubber Co of Canada Ltd
250 Vacant
252 Kelly Taxis Ltd taxicabs
252A D'Champlain Wilbrod
254 Otis Fensom Elev Co Ltd
Ont Dept of Pub Highways
260 O'Neill Chas L (Caroline)
264 Macdonald Rebecca Mrs
266 Stewart Saml (Melinda)
268 Vanson Harry W
270 Vacant
◆ Kent st intersects
288-292 Canadian Feather & Mattress Co of Ottawa Ltd
294 O E Rly garage
316-318 Ottawa Engineering Co Ltd engineers
320-324 Wellington Hotel
326 Mason Ernest
328 Government offices
330 Market Weigh House
◆ Lyon st intersects
340-42 Coca Cola Co of Canada Ltd Carbonated Beverages
344-48 Modern Machine Co
380 Payne Abraham
382 Vacant
384 Superior Motors Ltd storage
◆ Bay st intersects
404 Fleck Jas G
406 Lloyd Hoye (Wilmot)
408 Ketchum Wm A
410 Puddicombe H (Florence M)
422 Anderson Eva
424 Kuntz Antoinette Mrs
Kuntz Alf E phy
426 Charbonneau Jos R
432 Annable Wm
434 Annable Ellen E Mrs
438 Parker Archd G

**QUEEN WEST**, runs west from 505 Wellington to Broad, Victoria Ward.

**NORTH SIDE** .....

◆ Britannia st ends
CNR crossing
◆ Duke st ends
Civic garage
83 Gibson Sidney R (Pearl)
◆ Lloyd st intersects
93 Ryan Margt Miss gro
95 Finn Jas (Hannah)
97 Seguin D boot repr (Mina)
99 Tessier Lillie Mrs
101 Miron August
103 Querreon Chas (Marie)
107 Brennan Annie Mrs
109 Gagne Arthur (Delia)
111-113 Frederick Paul stnry
115 Beshara Abdo confy (Helen)
117 Parent Albert (Blanche)
119 Vacant
◆ Booth st intersects
123 De Luxe Confectionery
125 Wallace Jas (Cecile)
127 Lavigne Treffle (Josephine)
129 Lavigne Lorenzo (Emelian)
131 Foley Michl (Lily)
133 Absent
133½ Desjardins Inez Mrs
135 Casey Robt
141 Moisan Louis (Annie)
◆ Sherwood st intersects
145 Hiscox Wm (Margt)
147 Lee Gordon E (Lena)
149 Strang Jos (Florida)
151 Flynn Peter
153 Bonenfant Fred (Rose A)

## 1927 SLATER STREET-A

*SOURCE: MIGHTS*

606 Vacant
607 McNiven David Lt-Col
Gale Alfred V
608 Babin T E (Mary)
609 Vacant
610 Alexander Beatrice Mrs
611 Vacant
31 Vacant
33 Dufresne Leah Mrs
35 Beed Jane
◆ Elgin st intersects
45 Franklin John
47 Dept of Agriculture (Dairy and Cold Storage Branch)
85-87 Central Garage
89 Landreville M jr (Dallas)
93 Swartman M J (Mary J)
◆ Metcalfe st intersects
121 Hillyard Blanche Mrs
123 Joyce Norah
125 Curran Mary C Mrs
127 Rivier Chas E (Gladys)
131 Griffith Florence
133 Chase Berton F
135 Lockhart Herbert (Salina)
137 Lockhart John W (Blanche)
◆ O'Connor st intersects
171 Lavallie Clothilde Mrs
175 Hodgins H A (Maud)
177 Cullen Anthony J (Laura)
179 Boyce Mary Mrs
183 Grant Alice Mrs
187 Barnard W Roy whol paper
191 Carrington Howard (Ada)
193 Bennett Martha
197 Morgan Catherine Mrs
199 Dexter Annie Mrs
203 McRae Harriett
205 Donaghy Ellen Mrs
209 Donaghy Sarah Mrs
211 Darragh Jas (Jessie)
215 Essex Apartments
1 Leduc Marie L mlnr
2 Vacant
3 Becker Peter
4 Vallieres Malvina Mrs
5 Karam Abraham
6 Stewart Annie Mrs
◆ Bank st intersects
239 Mirbach Wm hair gds
241 Cantilever Shoe Shop
243 Rous Milton E heating refrigation
Oil-O-Matic Heating
Kelvinator of Canada Ltd Electric refrigeration
247 Salouron Alfred (Helen)
249 Sabourin Andrew (Lavina)
251 Comerford Michl
257-265 Federal Apartments
A Vacant
1 Murison Thos (Ruby)
2 Daly Chas (Fraya)
3 Vacant
4 Sellar John
5 Coady Arthur
6 Vacant
7 Seed Richd (Ellen)
8 Murison Elmer
9 Newton May
10 Vacant
11 Vacant
12 Waters C F (Mary)
13 Proulx Celina Mrs
14 Stevens Rose Mrs
15 Lawton Arthur S (Mary)
16 Pelletier Louis
17 Mooney A A (Gertrude)
18 Vacant
19 Vacant
20 Pearce Jos (Sarah)
21 Vacant
22 Lumsden E (Lulu)
23 Elias Jos
24 Street Wm L (Dorothy)
25 Vacant
26 Lapointe A (Freda)
27 Dixon A (Kate)
28 Spencer H
29 O'Brien David S (Hilda)
30 Vacant
31 Clouthier Victor
Barre Wilfred H
269 Ritz Apartments
1 Apperley Richd E (Annie)
2 Vacant
3 Cutts A G
4 Vacant
5 McGillivray G S (Florence)
6 Mason Lee
273-275 Crowley David (Eva)
277-279 Brake Service Stn Ltd
◆ Kent st intersects
301 Ottawa Car Mfg Co Ltd
345 Keane H M (Mary)
347 Maloney John (Annie)
349 Wilson John (Elspit)
351 Steen Lorne W (Beatrice)
353 Armstrong Chas O
355 Whitney Levi W (Hannah)
◆ Lyon st intersects
367 Costello Thos L (Emma)
367½ Carpenter Geo
369 Wall Georgina Mrs
375 Gow Archd (Lillian)
379 Vacant
383 Slade Thos C (Annie)
385 Lucas W P (Clara)
387 Sadleir Beatrice Mrs
389 Fong Quenz
391 Cloutier Virginia L Mrs
◆ Bay st intersects
465 Grenfell John Rev (Mary J)
467 1 Wright Elizth
2 Allen H K Mrs
3 Taber Grace
4 Morris Bella
5 Moss Janet Mrs
6 Bond Mary
Bond Catherine
7 Osborne Mona
8 Vacant
9 McLean Edith
10 Rourke Hannah
Rourke Helen
11 Topeas E
12 Vacant
475 Wood Percy (Irene)
477 Mulray Mary E
479 Graham John
481 1 Houston Alice
Houston Helen
2 Hume McKenzie (Lorena)
3 Sherwood Grace F

**SOUTH SIDE** .....

22-24 Canadian Building
Dept of National Defence
Royal Canadian Air Force
Royal Canadian Navy
28-30 Woods Building
Dept of National Defence
32 Twoy Wm
34 Lindsay Norman (Emma)
◆ Elgin st intersects
60 Tomkay Danl (Jane)
62 McKee Jas (Helen)
74 Vacant
82-88 Ottawa Gas Co (distribution dept)
92 O E Co sub-station
94 Capital Wash Rack
◆ Metcalfe st intersects

## 1927 SLATER STREET-B

*SOURCE: MIGHTS*

21 Vacant
22 Lumsden E (Lulu)
23 Elias Jos
24 Street Wm L (Dorothy)
25 Vacant
26 Lapointe A (Freda)
27 Dixon A (Kate)
28 Spencer H
29 O'Brien David S (Hilda)
30 Vacant
31 Clouthier Victor
Barre Wilfred H
269 Ritz Apartments
1 Apperley Richd E (Annie)
2 Vacant
3 Cutts A G
4 Vacant
5 McGillivray G S (Florence)
6 Mason Lee
273-275 Crowley David (Eva)
277-279 Brake Service Stn Ltd
◆ Kent st intersects
301 Ottawa Car Mfg Co Ltd
345 Keane H M (Mary)
347 Maloney John (Annie)
349 Wilson John (Elspit)
351 Steen Lorne W (Beatrice)
353 Armstrong Chas O
355 Whitney Levi W (Hannah)
◆ Lyon st intersects
367 Costello Thos L (Emma)
367½ Carpenter Geo
369 Wall Georgina Mrs
375 Gow Archd (Lillian)
379 Vacant
383 Slade Thos C (Annie)
385 Lucas W P (Clara)
387 Sadleir Beatrice Mrs
389 Fong Queng
391 Cloutier Virginia L Mrs
◆ Bay st intersects
465 Grenfell John Rev (Mary J)
467 1 Wright Elizth
2 Allen H K Mrs
3 Taber Grace
4 Morris Bella
5 Moss Janet Mrs
6 Bond Mary
Bond Catherine
7 Osborne Mona
8 Vacant
9 McLean Edith
10 Rourke Hannah
Rourke Helen
11 Topeas E
12 Vacant
475 Wood Percy (Irene)
477 Mulray Mary E
479 Graham John
481 1 Houston Alice
Houston Helen
2 Hume McKenzie (Lorena)
3 Sherwood Grace F

**SOUTH SIDE** .....

22-24 Canadian Building
Dept of National Defence
Royal Canadian Air Force
Royal Canadian Navy
28-30 Woods Building
Dept of National Defence
32 Twoy Wm
34 Lindsay Norman (Emma)
◆ Elgin st intersects
60 Tomkay Dani (Jane)
62 McKee Jas (Helen)
74 Vacant
82-88 Ottawa Gas Co (distribution dept)
92 O E Co sub-station
94 Capital Wash Rack
◆ Metcalfe st intersects
112 Borts Edgar S clothes repr
114 1 Borts Edgar S
2 Patter Wm (Ada)
3 Phillipoff Tony (Rose)
4 Vacant
116 Rouleau Eleazelle Mrs
118 Nixon Walter ice cream mfr
122 Skippington Olive Mrs
124 McQuaig Jas
128 Davidson Mary Mrs
132 Aldridge Frank (Amy)
136-138 Derlingcourt Apartments
A Parson P H
B Hewitt Albert J
1-2 (2) Vacant
3 Corkery Jas
4 Beauvais Dorothy
5 Doyle Thos V
6 Corbett Jane P
7 Duckett Edwd
8 Morton Walker R
9-10 Manka Lena
11 Sullivan Patk
12 Vacant
13 Todd Harry S
14 Vacant
15 Allen A
16 Everitt Cyril
17 Alberga A
18 Adams Wm (Mary)
144 Vacant
146 Quimet Beatrice Mrs
152 Giles Laura Mrs
O'Brien Wm
154 Burns Louisa Mrs
◆ O'Connor st intersects
172 Chinese Restaurant
174 Chinese Laundry
178 Loomis Lottie Mrs
180 Cousens Frances E
184 Campbell Fred auto repr
Panyard Sales Agency auto supplies
186 Stacey W H & Co sheet metal contractors
188 Eclipse Plating & Sales Co Limited
192 Thompson Nellie Mrs
196 Townsend Henry J(Rhoda)
200 Salvation Army Citadel No 1
208 Page John (Elizth)
210 Pilon Telesphore (Clara)
212 Miller Maud Mrs
◆ Bank st intersects
232 Gilbert Radio Works
234 Levey Maurice H sign pntr
236 Cadieux Jos
238 Vacant
244 Britt John
244½ Cook Arthur radio supplies
246 Niduvitch M garage
248 1-6 (6) Vacant
250-260 McFarlane-Douglas Co Ltd roofers
262 Kent St School
◆ Kent st intersects
270 Platt Hugh
272 Croft Wm J
274 Turner Richd (Clara)
276 Nicholson Arthur (Margt)
278 Davey Florence L Mrs
280 Provost Oscar (Annie)
282 Nunn Edgar W (Jennie)
284 Knight Elizth H Mrs
312 Ottawa Car Mfg Co Ltd machine shop
324 Endicott Wm (Ellen)
334 Kerr Agnes E
336 Painter Charlotte Mrs
338 Vacant
352 MacArthur Arthur H (May)
354 Webber John H (Florence)

## 1927 SPARKS STREET-A

*SOURCE: MIGHTS*

**SPADINA AV**
70 Quinn Chas (Eva)
Rooney & Quinn gros
72 Robinson John A (Enriette)
78 Allan Matilda Mrs
80 Foster Elizth Mrs
82 Brooks Bridget Mrs
Evraire Ernest J
84 Randall Jacob
86 Rolland J o (nRh 26 Ichlo
94 Lacasse Julie Mrs
96 Baker James (Alinne)
98 Wilson Annie Mrs
102 Lavalley E G (Alice)
104 Sadler Chas A (Beatrice)
106 Hayes J Hamilton (Julie)
108 Burke Edwd (Marian)
112 Smyth Arthur G (Elizth)
118 McKee Garner T (Mabel)
122 Boyd David G (Elizth)
124 Littlejohn A E gro (Minnie)
◆ Gladstone av intersects
126 Little Herbt (Violet)
128 Carmody Jos (May)
130 McLeod Geo (Mabel)
132 Jodouin Ludger
134 Cowan Francis W (Bertha)
136 Murphy Edwd J
138 Johnson B Henry (Theresa)
140 Leech Wm C
142 Hodges Wm J (Effie)
144 Reid Geo W (Gladys)
146 Wilkins Alfred (Annie)
Wilkins Frank (Ruth)
148 Cullen Martin (Mary J)
150 Humphreys Geo (Gertrude)
152 Byron Fredk W (Margt)
154 Allen Norman C (Annie)
158 Joyce Chas D (Edith)
160 Virtue J Stanley (Lettie)
162 Joyce Victor G (Ruth)
Hossick K C

**SPARKS**, runs west from Connaught place, foot of Wellington and Rideau sts, to 446 Wellington, Central and Wellington Wards.

**NORTH SIDE** .....

Connaught Place
Post Office
21-23 Customs Postal br
25 Egan Block
District Superintendent Postal Service
27-29 Post Office Dept (Postage Stamps Div)
61 Irvine Wm J tobacco
Ross M B Co confy & cigars
Courville Fredk barber
33-37 (3) Vacant
39 Olmstead C A & Sons Ltd jwlrs
41 Vacant
◆ Elgin st intersects
43 Darwin's Fashion Corner ladies wear
51 Standard Bank Bldg
101 Marcella Hair dressing Parlor
102-105 Holdaway & Yates chiropractors
202-205 Confederation Life Assn
301 Pinard's Millinery
302 Real Silk Hosiery Mills of Canada Ltd
303-304 Dustbane Mfg CoLtd
Dustbane Products Ltd
Finnell System (Inc) electric floor machines
401 Vacant
402 McGrath Lumber Co
403 Bathurst T W Ltd mining brokers
404 Canadian Forestry Assn
501-502 (2) Vacant
503-504 Isbell I J Co Ltd mining brokers
505-507 Dom Bridge Co Ltd
53-55 Standard Bank
57 Golstein Wm & Co tobacco
59 Nu Vogue Ltd
61 Hope Jas & Sons Ltd staty
Hope Realty Ltd
63 Hope Chambers
Rooms—
101 Hanson Bros bond dlrs
102-103 McKechnie & Co accts
104 Dalgish Geo A billiards
105 Storeroom
106-107 Henderson G barr
108 Vacant
109 Brotherhood of Railway Trainmen
110-111 (2) Vacant
112 Janitor's room
201-202 Soper E N & W E ins and mfrs agts
203 Vacant
204 Payne J L journalist
205 Vacant
206-208 Cole W A Co The Auctioneers
209-210 Canadian Association of Garment Mfrs
211 Cole W A Co The Auctioneers
212 Vacant
301 Commonwealth Life and Accident Ins Co The
302-305 Canadian Credit Men's Assn
306-307 Wood B Paton time recording devices
308 Bourinot Arthur S barr
309-310 Sherwood L P barr
311 Mulhall John acct
312 Vacant
401-405 Northern Life Assurance Co of Canada
406 MacFarlane Alph barr
407 Vacant
408-411 Christian Science Reading Room
412 Big Sister Association
501 Vacant
502-503 Elliott Addressing Machine Co
McGarvey F M mfrs agt
504-505 Greene & Johnston barristers
506-508 Ontario Crown Timber Office
509-511 Greene & Johnston barristers
Mackenzie Wm S acct
512 Eastern Ontario Liberal Association
National Federation of Women's Lib Clubs
Ottawa St Lawrence Federation of Liberal Women
Young Men's Soc Club
Twentieth Century Society of Canada
Ottawa Women's Liberal Club
601-603 Newcombe & Co barristers
604-605 Emra F H & Partners civil engnrs

402 McGrath Lumber Co
403 Bathurst T W Ltd mining brokers
404 Canadian Forestry Assn
501-502 (2) Vacant
503-504 Isbell I J Co Ltd mining brokers
505-507 Dom Bridge Co Ltd
53-55 Standard Bank
57 Golstein Wm & Co tobacco
59 Nu Vogue Ltd
61 Hope Jas & Sons Ltd staty
Hope Realty Ltd
63 Hope Chambers
Rooms—
101 Hanson Bros bond dlrs
102-103 McKechnie & Co accts
104 Dalgish Geo A billiards
105 Storeroom
106-107 Henderson G barr
108 Vacant
109 Brotherhood of Railway Trainmen
110-111 (2) Vacant
112 Janitor's room
201-202 Soper E N & W E ins and mfrs agts
203 Vacant
204 Payne J L journalist
205 Vacant
206-208 Cole W A Co The Auctioneers
209-210 Canadian Association of Garment Mfrs
211 Cole W A Co The Auctioneers
212 Vacant
301 Commonwealth Life and Accident Ins Co The
302-305 Canadian Credit Men's Assn
306-307 Wood B Paton time recording devices
308 Bourinot Arthur S barr
309-310 Sherwood L P barr
311 Mulhall John acct
312 Vacant
401-405 Northern Life Assurance Co of Canada
406 MacFarlane Alph barr
407 Vacant
408-411 Christian Science Reading Room
412 Big Sister Association
601 Vacant
502-503 Elliott Addressing Machine Co
McGarvey F M mfrs agt
504-505 Greene & Johnston barristers
506-508 Ontario Crown Timber Office
509-511 Greene & Johnston barristers
Mackenzie Wm S acct
512 Eastern Ontario Liberal Association
National Federation of Women's Lib Clubs
Ottawa St Lawrence Federation of Liberal Women
Young Men's Soc Club
Twentieth Century Society of Canada
Ottawa Women's Liberal Club
601-603 Newcombe & Co barristers
604-605 Emra F H & Partners civil engnrs
606-608 Burritt & Hazelgrove architects
609-611 Brotherhood of Locomotive Firemen and Enginemen
612 Roneo Co of Canada Ltd
701-703 Story Lumber Co Ltd
704-705 Vacant
706-708 Hughson W C & Sons Ltd investment bankers
Hughson Bros & Co stockbrokers
709-711 Blyth J T mfrs agt
712 Vacant
Eighth Floor—
International Joint Commission
65 Photographic Stores Ltd photo supplies
67 Alexandor A J Ltd furriers
69 Wright Chas J florist
71 Campbell Norman W drugs
71½ Robinson Chambers
1-3 Dent C M dentist
5-7 King Chas broker
London Guarantee & Accident Co Ltd
Caledonian Insur Co of Edinburgh Scotland
World Insur Co Ltd of London England
London & Lancashire Guar & Accid Ins Co
8 Materson J Philip tlr
Le Sueur Ernest A const engineer
9 Fowler Wm S patent attorney
10-11 Natl Explosives Ltd
12-14 Materson J Philip workrooms
16-19 Patterson & Byrne civil engineers
24-25 Brisebois Hector J dental laboratory
27-28 Malone Jas janitor
73 Masson R & Son Ltd shoes
75 Canada Life Building
First Floor—
10 Keddie Wm G
11-14 Canada Life Assce Co
15 Johnson L I ins agt
Second Floor—
20 Lethbridge Wm T office
21 Lepofsky Saml barr
22 Conway Michl E Ltd fire broker
General Accident Assurance Co of Canada
23 Strike Glenn E barr
24-25 Metcalfe & Unger barristers
Third Floor—
30-32 Rideau Lumber Co Ltd
33 Ewan Geo W ins broker
Ottawa Lumbermen's Credit Bureau
34 Laurier Finance Corpn Ltd mining brokers
35 Lowe Geo R office
Lowe Ethel Mrs office
Fourth Floor—
40-44 Imperial Life Assurance Co of Canada
45 Odell P R ins broker
Fifth Floor—
50-51 McDougall J L barr
52-55 Monk H C & Co investments



Sixth Floor—
60 Grace John A barr
61 Grace Wilfred J barr
Pugsley Wm G barr
63-65 Beament & Beament barristers
77-79 Gales & Co shoes
83 Canadian Pacific Ry ticket and telegraph offices
85 Blackburn Building
Basement—
Presley Henry barber
Ground Floor—
Forbes H L news stand
First Floor—
Rooms—
108 Keefer Estates
Wood Chas O civ engnr
Keefer & Keefer civil engineers
109 Kirby C T & Son insur
Gatineau Fish & Game Club
Scottish Union & National Ins Co
Hartford Fire Ins Co
Aetna Insur Co
Watson J B & Son accts
Standard Life Assce Co
110-111 Chambers & Gill ins
112 Reid A T Co Ltd neckwear mfrs
113 Fahey Ellen J drsmkr
114 Ryde Ed A optometrist
115-116 Doland C corsettere
117-118 O'Grady Annie M Mrs millinery
119 Crawley, Milne & Co chartered accountants
130 Dept of Interior
Second Floor—
Rooms—
201 O'Connor & McClenghan barristers
Conservative Assn
202 Vacant
203 Northwestern Mutl Fire Association
Retail Merchants' Insurance Dept
204 National City Co Ltd bonds
205 McLerie Roy D insur adjuster
206-207 CPR freight office
208-209 Janitor
210 CPR freight office
211-214 McDougall & Cowans brokers
215 O'Connor M J barr
216-230 Post Office Dept
Third Floor—
Rooms—
301 Pringle R H & Co ins
Willison Neely Corp Ltd bonders
302 Gorman Michl J barr
303 Broadfoot S Rupert barrister
304 Steel Equipment Co Limited
305 Blackburn C V Laboratories Ltd chemists
306-307 Steel Equipment Co Limited
308-309 C P R Store rooms
310 C P Ry Press Room
311-314 C P R Telegraph
315 Vacant
Fourth Floor—
401-406 Government Offices
407 Martin Lt-Col Lawrence T office
408-409 Store Room C P R
410 Davis N B mining geologist
411 Plaunt Francis X contr
Harris Tie & Timber Co Limited
Fleming C E Tie and Lumber Co Ltd
Poupore Lumber Co Ltd
414 C P R office
415 P O Dept Savings br
Fifth Floor—
501-510 Government Offices
511 Dominion Life Assce Co
Halpenny Percy R ins
Sixth Floor—
600-602 Government Offices
603-604 Plant & Hampson Ltd stockbrokers
605 Government offices
606 Plant & Hampson Ltd
607 Ontario Equitable Life Ins Co
608-9 Government Offices
610 Wallace Realty Co Ltd
611-614 Government Offices
615 MacArthur, Perks & Co Ltd engnrs
Montreal, Ottawa & Georgian Bay Canal Co
Seventh Floor—
701-706 Government Offices
707 Davis F W & Co brokrs
Ontabec Ltd miners
International Germinator Ltd
708-709 Civil Service Assn
Civil Service Federation
711 Blackburn R L & R Ltd office
Blackburn Bros Ltd mica miners
Allen J Robt office
714 Government Offices (PO Dept)
715 Sibbitt R A broker
Eighth Floor—
Government Offices
Ninth Floor—
Government Offices
87 Page & Shaw Ltd confy
89 Mason Donald A tobacconist
91 Pierce E A & Co stock brokers
◆ Metcalfe st intersects
92 Canadian National Telegraphs
Dominion Electric Protection Co
Can Natl Railways
101-105 Birks Henry & Sons Ltd jewellers
107 Birks Bldg
First Floor—
101-2 Wiggins Ltd, stock brokers
103 Hodgson, Sumner & Co Ltd, fancy gds
104 Windsor Bazaar
105 Evenchick Ltd fancy gds
Second Floor—
201 Lewis Hat Mfg Co
202 Acme Hat Mfg Co Ltd
203-4-5 Rideau Canal br Dept Rys & Canals
206-207 Canadian Hat Mfg Co Ltd mnry

408-409 Store Room C P R
410 Davis N B mining geologist
411 Plaunt Francis X contr
Harris Tie & Timber Co Limited
Fleming C E Tie and Lumber Co Ltd
Poupore Lumber Co Ltd
414 C P R office
415 P O Dept Savings br
Fifth Floor—
501-510 Government Offices
511 Dominion Life Assce Co
Halpenny Percy R ins
Sixth Floor—
600-602 Government Offices
603-604 Plant & Hampson Ltd stockbrokers
605 Government offices
606 Plant & Hampson Ltd
607 Ontario Equitable Life Ins Co
608-9 Government Offices
610 Wallace Realty Co Ltd
611-614 Government Offices
615 MacArthur, Perks & Co Ltd engnrs
Montreal, Ottawa & Georgian Bay Canal Co
Seventh Floor—
701-706 Government Offices
707 Davis F W & Co brokrs
Ontabec Ltd miners
International Germinator Ltd
708-709 Civil Service Assn
Civil Service Federation
711 Blackburn R L & R Ltd office
Blackburn Bros Ltd mica miners
Allen J Robt office
714 Government Offices (PO Dept)
715 Sibbitt R A broker
Eighth Floor—
Government Offices
Ninth Floor—
Government Offices
87 Page & Shaw Ltd confy
89 Mason Donald A tobacconist
91 Pierce E A & Co stock brokers
◆ Metcalfe st intersects
93 Canadian National Telegraphs
Dominion Electric Protection Co
Can Natl Railways
101-105 Birks Henry & Sons Ltd jewellers
107 Birks Bldg
First Floor—
101-2 Wiggins Ltd, stock brokers
103 Hodgson, Sumner & Co Ltd, fancy gds
104 Windsor Bazaar
105 Evenchick Ltd fancy gds
Second Floor—
201 Lewis Hat Mfg Co
202 Acme Hat Mfg Co Ltd
203-4-5 Rideau Canal br Dept Rys & Canals
206-207 Canadian Hat Mfg Co Ltd mnfry
208-209 Vyse Sons & Co Ltd whol mnfry
Third Floor—
301 Arrow Hat Mfg Co mnfry
302 Justine Hat Mfg Co mnfry
303 MacKenzie J A mfrs agt
304 Vacant
305 Vacant
306-313 Vacant
314 Cummings-Trudel Mining & Development Co Ltd
315 Vacant
316 Vacant
317 McConnell Arthur barr
Fourth Floor—
401 Belmore Hat Co mnfrs
402 New York Hat Mfg Co Ltd mnfrs
403 Vacant
404 Ivey John D Co Ltd, whol mnfry
405 Ladies Wear Ltd
406 Dominion Reinforcing Co contrs supplies
407 Leone Joseph & Co Ltd whol mnfry
408-9 Green John C & Co Ltd whol mnfry
Fifth and Sixth Floors—
Government Offices, Entomologist br Dept of Agriculture
109 Bate & Co gros
111 Richmond Bldg
1-2 Winthrop Robt mfrs agt
3 Vacant
4 Caverhill, Learmont & Co Ltd whol hardware
5 Vacant
6 Bradshaw A & Son Ltd whol dry gds
6A Martin P P & Co Ltd whol dry gds
6B Acme Glove Works Ltd glove mfrs
6C Bedard Maurice mfrs agt
8 Imperial Optical Co
9 Racine A Ltd, dry gds
10 Nerlich & Co whol toys
10X Garneau Ltd dry gds
11 Store room
12 Elkin J Co Ltd whol clothing
14-16 Vacant
113 Sutherland & Parkins opticians
115 Thorburn & Abbott stnty
115½ Horsdal Paul photo
National Liberal Bureau
117-123 Canadian Bank of Commerce
Hoskins Albert engineer
127-131 Bank of Nova Scotia
133 Evangeline Stores, ladies wear
133½ Vacant
135 Canadian Pacific Express
137 Ketchum & Co Ltd bicycles etc
139 Alice's Beauty Shoppe
139½ Commercial Chambers
Rooms—
1 Dewar, Stewart & Rosenthal Ins agts



SPARKS
2-3 Willis Business College
4 Canadian Fire Underwriters Assn
Ottawa Commercial Travellers' Club
Ottawa Gunners Assn
Owls Club
141 Bingham W H hatter
143 Donnelly Walter L elect supplies
145 Carlton Cafe The
145½ Armstrong R Milton dentist
147 Butterworth J G Co Ltd coal
149 Wilmot John E jwlr
151 Miles E hairdresser
◆ O'Connor st intersects
155-157 Bank of Montreal
165-167 Booth Building
Ault Frank E insurance
Deep Lake Fish and Game Club
First Floor—
Rooms—
100 Powers John J tlr
101-104 Chateau Modiste drsmkrs
105-117 Orme Ltd piano show rooms
119 Chateau Modiste work room
Second Floor—
Rooms—
200 General Construction Co
Ottawa Mortgage Co
Trew Electric Co
201 London & Scottish Assurance Corp Ltd
Scottish Metropolitan Assn Co Ltd
202 Macartney Wm C dentist
203-204 Tooke Bros Ltd men's furns
205-207 Crown Life Ins Co
Federal Estates Ltd
Argue Fredk C real est
208 Vacant
209 Burroughs Adding Mach of Canada Ltd store room
210 Cunningham & Co accts
Cunningham & Sparks insurance
Northern Mining Co Ltd
Royal Ottawa Golf Club
Moose Jaw Elec Rly Co Ltd
212-214 Burroughs Adding Mach of Canada Ltd
215-217 Canadian Manufacturers Ass'n
218-220 Dental Co of Canada Ltd, dental supplies
Third Floor—
Rooms—
300-303 Manufacturers Life Ins Co
304 Chambers A W dentist
305 Liddle Wm H dentist
307-8 Dun R C & Co mercantile agency
310 Trew & Anderson accts
Trew Alf C chart acct
Irvin T Dixon ins
Sherwood E S mfrs agt
314 Ottawa Bond & Security Co Ltd
315-316 Greenshields Ltd whol dry goods
317 Hardy & Reynolds brkrs
Can Lumbermen's Ins Exchge
Fourth Floor—
Rooms—
400 Young Eric L dentist
401-402 Stewart & McLennan Ins brokers
American Credit Indemnity Co of New York
The bond dealers
403 Winters & Winters dents
405-406 Excelsior Life Insurance Co
407 McLeod, Young, Weir & Co Ltd bonds
409-410 Royal Insur Co Ltd
Norris-Taggart Ltd contrs
411 Sinclair Robt V barr
412 Vacant
414 Mercury Mills Ltd hosiery
415 Brock W R & Co Ltd whol dry gds
Fifth, Sixth and Seventh Floors—
Government Offices (Dept of Indian Affairs)
167 Morrel's The ladies' wear
169-171 Middleman's Ltd ladies wear
175 Orme Ltd pianos
McKechnie Music Co Ltd
177-179 Raper John Piano Co Ltd
181 Province of Ontario Savings Office
181½ Murphy Alex E dentist
Eaman Wilbert R dentist
183 Carkner J Howard Ltd shoes
185 Davidson & Oliver dentists
Burgess Cecil arch
Babcock, Wilcox & Goldie-McCulloch Ltd boiler mkrs
187 Plaunt Hardware Co
189 Lindsay C W Ltd pianos
Cavill John violin tchr
Sanders Herbert mus tchr
Hughes-Johnson John vocal teacher
DeLamothe Berthe mus tchr
191 Scrim's florists
191½ Carson Hugh Co Ltd (br) leather goods
193 Sparks Chambers
Ground Floor—
Venis Press
First Floor—
Rooms—
101-102 Royal Typewriter Co Ltd
McCadden E C & Co office machines
103 Eva's Beauty Parlor
104 Might Directories Ltd publishers
105 Trees Saml & Co harness
106-7-8 (3) Vacant
109 Dowd Hamilton S ins
110 Slater & Sherwood
Slater Estate
Slater R N Est
Currier Cyril ins
Occidental Fire Ins Co
Essex & Suffolk Fire Ins Co
Royal Exch Assur Co
Western Assur Co
Fire Ins Co of Canada
Dom of Canada Guarantee and Occident Ins Co
112-115 Vacant
116 Carruthers Jas A mfrs agent
117 Aziz J & A whol dry gds
118-121 (2) Vacant
122 Atkinson Harry tlr
Second Floor—
Rooms—
201 Hutchison R B Co Ltd whol woollens
Adamson G R mfrs agt
202 Thomson Alex jr dental laboratory
203 Crown Pants Co
Claffy T L mfrs agt

# 1927 SPARKS STREET-F

*SOURCE: MIGHTS*

400 Young Eric L dentist
401-402 Stewart & McLennan ins brokers
American Credit Indemnity Co of New York
The bond dealers
403 Winters & Winters dents
405-406 Excelsior Life Insurance Co
407 McLeod, Young, Weir & Co Ltd bonds
409-410 Royal Insur Co Ltd
Norris-Taggart Ltd contrs
411 Sinclair Robt V barr
412 Vacant
414 Mercury Mills Ltd hosiery
415 Brock W R & Co Ltd whol dry gds
Fifth, Sixth and Seventh Floors—
Government Offices (Dept of Indian Affairs)
167 Morrel's The ladies' wear
169-171 Middleman's Ltd ladies wear
175 Orme Ltd pianos
McKechnie Music Co Ltd
177-179 Raper John Piano Co Ltd
181 Province of Ontario Savings Office
181½ Murphy Alex E dentist
Eaman Wilbert R dentist
183 Carkner J Howard Ltd shoes
185 Davidson & Oliver dentists
Burgess Cecil arch
Babcock, Wilcox & Goldie-McCulloch Ltd boiler mkrs
187 Plaunt Hardware Co
189 Lindsay C W Ltd pianos
Cavill John violin tchr
Sanders Herbert mus tchr
Hughes-Johnson John vocal teacher
DeLamothe Berthe mus tchr
191 Scrim's florists
191½ Carson Hugh Co Ltd (br) leather goods
193 Sparks Chambers
Ground Floor—
Venis Press
First Floor—
Rooms—
101-102 Royal Typewriter Co Ltd
McCadden E C & Co office machines
103 Eva's Beauty Parlor
104 Might Directories Ltd publishers
105 Trees Saml & Co harness
106-7-8 (3) Vacant
109 Dowd Hamilton S ins
110 Slater & Sherwood
Slater Estate
Slater R N Est
Currier Cyril ins
Occidental Fire Ins Co
Essex & Suffolk Fire Ins Co
Royal Exch Assur Co
Western Assur Co
Fire Ins Co of Canada
Dom of Canada Guarantee and Occident Ins Co
112-115 Vacant
116 Carruthers Jas A mfrs agent
117 Aziz J & A whol dry gds
118-121 (2) Vacant
122 Atkinson Harry tlr
Second Floor—
Rooms—
201 Hutchison R B Co Ltd whol woollens
Adamson G R mfrs agt
202 Thomson Alex jr dental laboratory
203 Crown Pants Co
Claffy T L mfrs agt
204 Switzer Hy store room
205 Commercial Serv Bureau mercantile agency
206-207 Bates Herbt S chartered acct
Ottawa Real Estate Bd
209 Blatch Geo L & Co chartered accts
211 Ottawa Finance Co Ltd
212-213 (2) Vacant
214 McDonald Robt
215 Vacant
216 Hinchcliffe J W mus tchr
217 Vacant
218 Bane Allan S Co (Montreal) linens
Armstrong W A & Co staty
Adair David mfrs agt
219 Stewart Edwd H mfrs agt
220 Gollop Fredk G dentist
221 Switzer Hy mfrs agt
Third Floor—
Rooms—
301-302 (2) Vacant
303 Beddoe Allan com artist
304 Malo Oscar mfrs agt
305-312 (8) Vacant
314-318 Commercial Sign & Ticket Co
319-320 Gerrard Thos K ins
Flint Paint & Varnish Co Ltd
Arlington Co of Can Ltd druggists sundries
Canadian Fabrikoid Ltd leather novelties
Dom Cartridge Co Ltd
Canadian Explosives Ltd
321 Vacant
Fourth Floor—
Rooms—
401 MacRostie N B surv
402 Caulfeild, Burns & Gibson men's furn
403 McDiarmid F G mfrs agt
404 Tallmire Wm A mfrs agt
405 Gillissie T J ins
Lester Wallace ins
409 Courtney, Sears & Brennan ins
Queensland Insur Co Ltd of Australia
Dom Securities Corp
Dom of Can Guarantee & Accident Ins Co
411 Lewis John B surv
412-420 (9) Vacant
421 Cornwall Pant Mfg Co
195 Cowan & Page tlrs
195½ Borts Ltd ladies tlr
197 Fitzsimmons Alex H financial broker
199 Mooney Wm H cigars and tobaccos
201 Corelli Trans-Canada Ltd
203 Vacant
205-207 Liggett Louis K Co Ltd druggists
211-213 Kirke Chas Music Co Limited
215 Vacant
◆ Bank st intersects
Regent Theatre
217 Union Engraving Co
Garvock Alex I contr
Graham Hugh J contr
219-223 Plaza Hotel
225-229 Museum of Economic Mineralogy
257-261 Mortimer Co Ltd bookbinders
◆ Kent st intersects
289-291 Aberdeen Chambers
Gagnon Jos (Mary)
Brown E David
St Germain Saml
Lamy Michl caretaker
301-303 Pink & Blackburn Co Ltd automobiles

# 1927 SPARKS STREET-G

*SOURCE: MIGHTS*

Third Floor—
Rooms—
29-30 MacCraken, Fleming & Schroeder, barrs
Lumsden Margt (Est)
32 Army & Navy Veterans Canada The
33-37 Powell & Snowdon barrs
39 Seventh Division Court of the County of Carleton
50-52 Imperial Bank
54-60 Ottawa Electric Co
Ottawa Gas Co
Ottawa Light Heat & Power Co Ltd
Ahearn & Soper Ltd
Northern Electric Co Ltd
Ottawa Building Co Ltd
Ottawa Electric Railway Co
Wallace Realty Co Ltd
62 Bank of Montreal br
64 Ottawa Clearing House
Allston Louis J
66-68 Dover Mfg Co
Palm Garden rest
72 Devlin R J Co Ltd men's furngs
74 Carleton Chambers
Rooms—
3-4 Dick Russell M barr
5-6 Curry J A Co tlrs
7-8 Vacant
9-10 May Archie F barr
11 12 Clericy Mines Ltd
13-14 Vacant
15-16 Monypenny Bros Ltd woollens
17-18 Richardson Geo S dentist
21-22 York & Aylin barrs
23-25 McNulty & Berger barrs
26 O'Reilly Gordon P Investments
O'Reilly Phillip investments
29-32 Fripp & Burritt barrs
33-36 New York Central Railroad
39-40 McVeigh J Edwd barr
41-42 Fiske Gold Mines Ltd
43-44 Blanchet Chas A E barr
Blanchet Alex E office
45-46 Gleeson Edwd P barr
47-50 Goldfield & Doctor barrs
51-52 Vacant
53-54 Larmonth & Olmsted barrs
Olmsted Richd A barr
Andian National Corp Ltd
76 Devlin R J Co Ltd The hats
78 Beament's men's furngs
80 United Cigar Stores Ltd
Blais Leo barber
82 McMillan Alex jwlr
84 Slater Shoe Store
86 Vacant
90 Graham Weldon J Ltd drugs
92 Johnson D E Ltd men's furngs
Semi-Ready Clothing
◆ Metcalfe st intersects
94-100 Royal Bank
Royal Bank Chambers
Second Floor—
Ordnance Admiralty & Rly Lands Br Int Dept
Third Floor—
Patent and Copyright Office Dept Trade and Commerce
Geographic Board of Canada
Nellis, Thompson & Ellis barrs
McCarthy Dalton barr
Fourth Floor—
Dept External Affairs
Passport Office
Fifth Floor—
Dept Justice Purchasing Agent's Office
Dept of Mines
Interl Boundary Commission
Dept of Interior Surveys Bureau
102 McGiffin R Ltd men's furngs
104 Holbrook Buildings
Kilpatrick Wm billiards
First Floor—
101 Montgomery J G dentist
102 Price R Fennel dentist
105 Tobias Jos watchmkr
106 Spector Israel M tlr
107 Buffalo Rouyn Sales Co Ltd
Second Floor—
201 Holbrook John A office
202 Hansen & MacMillan chiropractors
203 Vacant
204 Canada Engineering & Construction Co Ltd
205 International Correspondence Schools
206 O'Connell L R ins
Third Floor—
301 Ottawa Engineering Co Ltd machinists
Pearson & Co auditors
302 British Finance Corpn
Canadian Publishing Co adv agts
303 Vacant
304-305 Thomson A tlr
306 Fraser & O'Connor Ltd contrs
O'Connor, Smith & Co Ltd brokers
Fourth Floor—
401 Blade H R mfrs agts
Martin Wm E mfrs agt
402-403 Ballantyne R M Ltd knitted goods
404-405 (2) Vacant
406 Adamson Wm G contr
106-108 Bank of Toronto Bldg
Bank of Toronto main office
Wilson J & Co art dlrs
Halcyon Club
110 Fisher Block
Leacy John J dentist
Daffodil Lunch & Tea Room
Taylor Isabella E
110-112 Fisher Emerson R clthg
116 Centre Theatre
118-124 Murphy-Gamble Ltd dry goods etc
126 Exchange Building
First Floor—
1 Graham R Milton dentist
2 Powis John studio photo
3 Capital Debt Collecting Agency
Second Floor—
Ottawa Sales Office
St Germaine Leo entertainer
Molloy Winnifred
Spirella Corset Shop
128 Mowat & MacGillivray stock brokers
128½ Miladi Silk Shops ladies wear
130 Wright Chambers
Shaw J Grant ins
Marguerite Ltd ladies wear
Hisgrove & Taiger photos
132 Wright R H Ltd florists
132½ Laura Secord Candy Shop
134 Bowles Lunch Ltd rest
Bowles Billiard Academy

## 1927 SPARKS STREET-H

*SOURCE: MIGHTS*

SPARKS

136-140 Citizen Building
Citizen Publishing Co Ltd
The Citizen
Rooms—
8-10 Canadian Press The
11-16 Citizen Reporters & News Editors
20 Citizen Offices
22 Southam Wm & Sons Ltd publishers
23-24 Citizen Office
25-26 Carriere Chas H & Son ins
27-28 North American Life Assce Co
30-32 Guthrie N G barr
33 Code Redmond barr
34 Vacant
35 Monarch Life Ins Co
40-47 (8) Vacant
48 All-Canadian Congress of Labour
50 MacLaren John P arch
51-52 Citizen Editor's Office
53-54 Bradstreet Co The
142-154 Bryson-Graham Ltd dry goods
◆ O'Connor st intersects
156-166 Poulin L N Ltd dry gds
168 D'Allaird Blouses Ltd ladies wear
170 Saxes Ltd shoes
172-176 Woolworth F W Co Ltd variety store
178 Sibley Shoe Shop
180 Denman Drug Stores Ltd
182 La Mode Ltd ladies wear
Lagimodiere Roderick acct
184 Cavendish Cafe
Hamilton Eddy
186 National $22.00 Clothes Shop
188 Abelson Jess H men's furngs
190 Vacant
192 Myles Geo L gents furngs
194 Metropolitan Stores
196 Arcade Building
First Floor—
101-102 Brown A C jwlr
103 Forsyth J Ltd shirt mkrs
104 Brophy H Co Ltd umbrellas
105 Burnett T E mfrs agt
106 McMahon L M chiro
107-108 McMahon Misses hairdressers
109 Vacant
110 Currie E & S men's furngs
111-112 Electrics Ltd electric supplies
Second Floor—
Rose Room Dancing Academy
Third Floor—
Vacant
Fourth Floor—
401-8 Henry's Shorthand School
409-12 Retail Merchants Assn of Canada
Pallister John janitor

198 O'Connor D Ltd real estate
200 Venetian Sweets Ltd confy
202 Gainsboro Shoppe The milnry
204 Tip Top Tailors
206 Wener's Shoes
208 Douglas Electric & Radio Shoppe
208½ Lepine & Ness barbers and hairdressers
210 Ideal Amusements Ltd
212 Sun Life Bldg
United Commercial Travellers Assn of America
Sun Life Assce Co
Sons of England lodge room
Ottawa Commercial Travellers Assn
214 Dominion Bank The
◆ Bank st intersects
216 Belmont Pharmacy (side entrance)
220½ 1 Lunn Geo H (Annie)
2 Hamilton Nellie
3 Vacant
222 Robertson N R tobacconist
224 Service Supplies Ltd
238 Motor Building
Government Offices, Natural Resources Intelligence Cervice Dept Interior
240 Instruments Ltd
242 Canadian Fairbanks-Morse Co Ltd mill supplies
244 Emerson Motors Ltd automobiles
246 Dadson-Merrill Press Ltd
250 Parkers Cleaners & Dyers Ltd
Parkers Valet Service clothes repairers
260 Dominion Rubber Co Ltd
262 Ames, Holden-McCready Rubber Co Ltd shoes
264 Pritchard-Andrews Co of Ottawa Ltd engravers
266 Storeroom
268 Government Mech Transport Garage
◆ Kent st intersects
282 Keyes Supply Co Ltd
Atwater-Kent Radio
284-90 Battery & Ignition Service Co Ltd
Willard Storage Batteries
300 Workman A & Co Ltd hdwre
302 Graham Bros Ltd seeds
304 Graham Building
Armstrong W A Co staty
Wilder Charles C cap mfr
Gallagher Printing Co Ltd
306 Travers Aprons Ltd
308 Automobile Sales Co
310 Canadian Auto Sales & Ser
312 Dunlop Tire & Rubber Goods Co Ltd
314-320 Pink & Blackburn Co automobiles
322 Slattery Bernard btchr
328-332 Vacant
◆ Lyon st intersects
338 Hanrahan Mathew barber
340 Compton Chas E real est
342 Art Cabinet Works
Bolduc Louis C
350 Armstrong Chas O auto service station
352 Gotfredson Corp Ltd trucks
354 Ontario Equipment Co Ltd metal stampings
356-360 General Supply Co of Canada Ltd
370-372 Vimy Building
Dept of Interior (registration branch)
374 Garage Dept of Int
376 Brown Robt & Son cemetery memorials
◆ Bay st intersects
390 Brigham Thos G
412 Slater N Jas
Wicksteed L C
Christ Church Cathedral
436 Salmon E Frank Rev

## 1924 ALBERT STREET-A

*SOURCE: MIGHTS*

33 McLennan Arthur P
35 McElroy Robt
37 Vacant
39 Hobbs David L
41 Thibault Eugenie B Mrs
43 Charbonneau Oscar J
45 Vacant
47 MacDonald Harry M
49 McNeily Danl J
51 Brown Mary E Mrs
53 Adye Robt

WEST SIDE

8 Manchester David E
10 Barney Margt Mrs
12 Anderson Samuel
14 Martens Jos W
14½ McNeill John
16 Beardsley Harold C
18 Wright Archibald
20 Nichols Chas R
24 Cowan Jennie Mrs
26 Johnson Albert H
28 Grant Edwin
30 Sherman Ernest E
32 Fagan Michl
32½ Frankland Edwin
34 Groves Charles
36 O'Hara Wm J
38 Hall Arthur L
40 Brackenridge George
44 Openshaw James
46 Charbonneau Alex

ADELINE, runs west from Booth, first north of Carling av., Dalhousie Ward.

NORTH SIDE

15 Crate Eliza Mrs
17 McBride John
19 Vacant
21 Duncan Robt
23 Pilon Fred
25 Smuk Peter
◆ Rochester st intersects
35 Roland John
37 Bellefeuille Albert
43 Brown Gordon W
45 Crate Margaret Mrs
47 Fisher Peter
49 Cook Robert S
51 Deery Thos
53 Luciano Michl
55 Wright John
57 Jodoin Chas
59 McNee Jas
61 Shewchuk Thos
63 Waterson Jas
65 Simpson Victor
Vacant
67 Sherman Geo
Vacant
69 Ward Mary Mrs

SOUTH SIDE

22 Gover Napoleon
24 Krzyzewski Jos
◆ Rochester st intersects
36 Bibick Alex
40 Bellefeuille Romeo
42 Mullen Danl
44 Ouimet Oscar
46 Jodoin Lawrence
48 Billow Michl
52 Jodoin Mary Mrs
60 Steacy Jessie B Mrs
62 Davie Alex
64 Wilson Moore
66 Girouard Jos
68 Andre Jos

ALBERT, runs west from Canal to Junction with Wellington at head of Bread, second south Sparks, Wellington and Dalhousie Wards.

NORTH SIDE

City Registry Office
Central Fire Station
◆ Elgin st intersects
59 Government Offices
63 Electric Taxi & Transfer Co
71 Morgan Wm F
73 St Jacques Vitaline Mrs
75 Lemieux Parmelia Mrs
77 Vacant
79 Dent Louis D
81 Asmussens' Chemical Laboratory
Asmussen C Wahl
83 Ware Jas E
85 Vacant
87 Day Nursery
91 Finless Matilda A Mrs
93 Erler Mary Mrs
◆ Metcalfe Intersects
117 Rickman Walter
119 Mulligan Catherine Mrs
123 Hodgins Alex E
125 Swartman Geo
131 Reid Wm W

REILLY & RELANGER LIMITED PHONE 001

Report ID: 25021200474 - 02/19/2025
www.erisinfo.com

# 1924 ALBERT STREET-B

*SOURCE: MIGHTS*

ALBERT
133-141 Campbell Motor Sales
147-149 Grant-Holden Graham Ltd, tents
◆ O'Connor st intersects
197 Chinese
199 York Geo H auto repairs
201 Lung Yick, gro
205-7 Chinese Amusement Club
211 Oriental Club of Ottawa
213 Hing John, gro
219 Wing On & Co, fcy goods
221 O'Meara John, livery
◆ Bank st intersects
247 Chinese Laundry
249 Hamilton Fred, rest
253 Higgerty Mary Mrs
255 Dooner Mary Mrs
259 Cray Wm
261 Sheppard John E, sheet mtl wkr
263 Daziel Exilda Mrs
269 Flesher Morris
271 Larocque Artheme Mrs
273 Joseph Emile
277 Capital Sign System
279 Vacant
279½ Cayer Rene
281 Julien Jos P, barber
281½ Wilcox Alfred
283 Young Walter J, painter
287 Chamberlain Mary Mrs
289 Graham Thos
291 Haskin Louis R
295 Vacant
297 Petrie Chas S
◆ Kent st intersects
327 Ahearn & Soper, factory
337-41 Ottawa Elec Ry Co
355 Burke Wm
359 Donaldson W Cromwell Victoria Fire Hall
◆ Lyon st intersects
383-393 Earlscourt Apts
1 Potts Jos
2 Perrault Henri
3-5 Metcalfe Wm M
6 Lalonde Eugene Jr
385 Bethune Cecil
387 Beatty Margt Mrs
389 Watson Henry A
391 Macfarlane Sarah Mrs
393 Mackay Margt R Mrs
395 Macpherson Robin C
397 Smith Wm C
399 1 Armstrong Mildred E
2 McNally Elizth R Mrs
3 Richards Florence B
4 Morris Harold P
401 A Thoburn Adolph H
B Biggar Jas L
C Woodruff A Victor
D Vacant
E Strutt Albert F
403 Watterson Thos A, phy
◆ Bay st intersects
437 Klotz Marie Mrs
443 Burpee Fredk D
445 Mitchell Wm T B, phy
451 McKenly Nanno Mrs
457 Carley Horace
461 Salton Wm H
463 Dickson Albert H
465 Thomas Mark T
467 Read Eva
469 Patrick Mary Mrs
473 Hickman T Chas
479 Stewart Robert E
483 Stewart Duncan
485 1 Clarke Jas
2 Currier Laura A Mrs
3 Rowlee Ray
4 Montreuil Jos

◆ Bronson av intersects
Bronson Park
◆ Commissioner st intersects
521 Vacant
531 Sheridan Martha Mrs
533 Tessier F X, cabt mkr
535 Milne Jas
537 Jackson John W
541 Bennett T & P
543 Smith Alice E Mrs
545 Gerritson Harry
547 Vacant
551 Damon Apts
1 Sage John
2 Gowan Alex M
555 Raymond Joseph
559 Cronk Alice Mrs
561 Bourgeau Chas
563 Charron Victor
565 Roberts Clement V
567 Raymond Jos
569 Fiorito Jos
571 Tonick Dimitry, shoemkr
◆ Hill st ends
597 Blyth Geo R
599 Cook Florence A Mrs
613 Herbert & Son, roofers
Herbert A P
615 Herbert Alice Mrs
687 Hunter Albert
705 McVeity James
707 Hammond Apts
1 Soubliere Henri
2 Cousineau Oliver
3 Charest Emile
707½ Leger Joseph
709 Ouellette Maud Mrs
711 Matte Jos N
713 Johnston James C
715 Vacant
717 McRae Allan J, baker
719 McRae Allan J
721 Long John C
721A Dalglish Chas W, fruit
723 Fournier Eugene, btchr
◆ Booth st intersects
741-743 Vacant
SOUTH SIDE .....
10-12 Truro Apartments
1 Binkie Henry
2 Wright Constance I
3 Cosgrove Louise
4 Dumoulin Josephine T Mrs
5 Mills John R
6 Kinsella Gertrude M
7 Ziebell Geo R
8 Henshaw Ethel
9 Charlebois Thos
10 Vacant
11 Lepage Laura
12 Chambers Edwd C
13 Watson Beatrice Mrs
14 McCutcheon Oswald S
15 Norwell Helen Mrs
16 Leslie Stanley
17 Whillians Robt J
18 Bennett Mabel Mrs
19 Naylor Henry S
20 Faulkner Lucille
30 Serigny Margt Mrs
34 American Railway Express Co
Knox Church
◆ Elgin st intersects
50 Stewart R Son & Cunningham Ltd, insurance
Larmonth & Cunningham, public accts
St Anthony Realty Co Ltd
Weldon Coast Realty Co Ltd
Leahey E O & Co Ltd, genl contrs
Stewart R Gordon, office

# 1924 ALBERT STREET-C

*SOURCE: MIGHTS*

◆ Bronson av intersects
Bronson Park
◆ Commissioner st intersects
521 Vacant
531 Sheridan Martha Mrs
533 Tessier F X, cabt mkr
535 Milne Jas
537 Jackson John W
541 Bennett T & P
543 Smith Alice E Mrs
545 Gerritson Harry
547 Vacant
551 Damon Apts
1 Sage John
2 Gowan Alex M
555 Raymond Joseph
559 Cronk Alice Mrs
561 Bourgeau Chas
563 Charron Victor
565 Roberts Clement V
567 Raymond Jos
569 Fiorito Jos
571 Tonick Dimitry, shoemkr
◆ Hill st ends
597 Blyth Geo R
599 Cook Florence A Mrs
613 Herbert & Son, roofers
Herbert A P
615 Herbert Alice Mrs
687 Hunter Albert
705 McVeity James
707 Hammond Apts
1 Soubliere Henri
2 Cousineau Oliver
3 Charest Emile
707½ Leger Joseph
709 Ouellette Maud Mrs
711 Matte Jos N
713 Johnston James C
715 Vacant
717 McRae Allan J, baker
719 McRae Allan J
721 Long John C
721A Dalglish Chas W, fruit
723 Fournier Eugene, btchr
◆ Booth st intersects
741-743 Vacant
SOUTH SIDE .....
10-12 Truro Apartments
1 Binkie Henry
2 Wright Constance I
3 Cosgrove Louise
4 Dumoulin Josephine T Mrs
5 Mills John R
6 Kinsella Gertrude M
7 Ziebell Geo R
8 Henshaw Ethel
9 Charlebois Thos
10 Vacant
11 Lepage Laura
12 Chambers Edwd C
13 Watson Beatrice Mrs
14 McCutcheon Oswald S
15 Norwell Helen Mrs
16 Leslie Stanley
17 Whillians Robt J
18 Bennett Mabel Mrs
19 Naylor Henry S
20 Faulkner Lucille
30 Serigny Margt Mrs
34 American Railway Express Co
Knox Church
◆ Elgin st intersects
50 Stewart R Son & Cunningham Ltd, insurance
Larmonth & Cunningham, public accts
St Anthony Realty Co Ltd
Weldon Coast Realty Co Ltd
Leahey E O & Co Ltd, genl contrs
Stewart R Gordon, office

54 Laurentian Club Ltd
56-58 Vacant
60 Can Transfer Co Ltd, stables
Stewart C Herbert
68 Nesbitt Jas
72-74 Carson Hugh Co Ltd, harness manufacturers
78 Carson Hugh Co Ltd, service stn
80 Vacant
82-84 Landreville Mederic, livery
94 Duff Margt M
98 Vacant
◆ Metcalfe st intersects
126-128 Albert Apartments
1 Siddall Arthur S
2 Vacant
3 Toplas Edith
4 Shouldice Elizth Mrs
5 Mason Frank
6 Maher John L
7 Dial Abram C
8 Vacant
9 Jack Georgina Mrs
10 Kennedy D Roy
11 McGahey F
12 Savage Eva Mrs
13 O'Keefe John
14 McDougall Danl
148 Vacant
Berney John, garage (rear)
150 Vacant
◆ O'Connor st intersects
184 Vacant
186-192 Motor Co Ltd, The, autos
194 Robertson John, storage
Buckley's Taxi Service
196 Robertson Jno
198 Latimer Catharine Mrs
204 Vacant
212 Dom Express Co stables
214 Chong Yee Co, gros
218-218½ MacMurdo P & Co, battery service
220 Mabbs Robina Mrs
220½ Livock & McCall, stmftrs
222 Lewis Catherine Mrs
226 Buntin, Gillies & Co Ltd, whol staty
Neville John F, whol staty
228 Crabtree Co Ltd, engravers
Progressive Printers
230 Cameron Geo, store fittings
◆ Bank st intersects
240 Gasoline Light Co.
Goodyear Waterproof Coat Co.
246 A 1 Art Sign Studio
248 Ottawa Electric Railway Co
254 Sutherland Mary J Mrs
254½ Mortreal Biscuit Co
256 McAllister Wm, mfrs agt
Bowser S F & Co Inc, oil tanks
Toledo Scale Co Ltd.
Jones Bros & Co Ltd, barbers supplies
256½ Moore Willis M
260 Chinese Restaurant
262A Chinese
262B Laboritch Max
264 Laboritch Max, gro
268 Sarazan Rose Mrs
272 Webb Edith Mrs
276 Guilbeault Peter
278 Landry Maxime
280 Duffy Angus
282 Dawson Jno
284 Troughton John G
286 Rutherford Elizth
288 Simpson Harry N
290 Quinn Geo
292 Vacant

296 Vacant
298 Ryan Jas
302 Vacant
304 Assinder James
◆ Kent st intersects
348-360 Ottawa Car Mfg Co, Ltd
Automobile Dept
Catholic Apostolic Church
◆ Lyon st intersects
382 Smith Robt
384 Kennedy Francis G
388 Smyth Wm H
392 Latchford Elizth
396 Whitehead Annie
402 Baker Mark
404 Vacant
414 McRae John B
◆ Bay st intersects
Ottawa Technical School
470 Richmond Apartments
1 Woods Norman
2 Cook Fred
3 Hudson Edwd E
4 Schryer Edith M Mrs
5 Doyle Mildred
6 Bowden Georgina Mrs
7 Creber Paul
8 Ketchum Quintard
9 McRae Gladys
10 Jukes T Ethel
11 Garland Julia
12 Lee Arthur, janitor
478 Rosary Hall
486 Park Mary J Mrs
488 Groves Fredk
494 Northrup Wm B
504 Remon Evelyn Mrs
◆ Bronson av intersects
◆ Commissioner st intersects
526 Sheen Alfred W
528 Walters Wm
530 Nordenfeldt Oscar
532 Brennan Thos
534 Champlain Jos
536 Paquette John B
538 Fogarty Daniel
546 Howe Chas J
548 Howe Jas G & Son, painters
550 Howe Hilda Mrs
552 Marks Jennie Mrs
554 Cullen Jas
556 Shane Danl M
560 Devlin Catherine Mrs
562 McCoy Jas
566 Holmes Sarah Mrs
570 McGuire Wm J
572 Jackson Arthur H
584 Carroll John T
586 Shanahan Margt Mrs
588 Cameron John
592 Murphy Mary Mrs
596 Caya Raoul H
598 Kearney Margt M Mrs
600 McCormick Mildred Mrs
604 Oliver Jas F
606 Stein Abraham, gro
◆ Laurier av w ends
678 McBurney Edwd
680 Dear Ernest H
◆ Empress av commences
684 Vacant
686 Vacant
694 Munro Geo A
696 Young Clement B
◆ Perkins st commences
698 Carpenter Ellen Mrs
700 Matthews D Howard
702 Jones Jos H
704 O'Brien Henry
706 Hewitt Thos
◆ Lorne av commences

710 Locke Judson
712 Weatherly Geo W
714 Nesbitt Richard H
716 Blackwell Geo H
718 Goudie Arthur
720 Walsh David E
724 Langford J Roy
728 Miller Geo R
730 Cornwall Jas J
732 Walsh Jas P
◆ Booth st intersects
734 Winter David E, phy
736 Bartlett Harry C
738 Fournier Eugene X
740 Mirsky David
742 Smith Robt
744 Gourlay Georgina Mrs
746 Hogan Frank
748 Dalglish Chas W
750 O'Leary Henry
752 McAra Wilfred
754 Pearl Benj
756 Mosely Michl
758 Kirkby Jas
760 Adleman Michl
762 Deschene Mary Mrs
Ottawa Paper Box Co Ltd
◆ Rochester st commences

ALBERT ISLAND, situated west of Chaudiere Slide Bridge, on Booth street and surrounded by Ottawa River, Chaudiere Slide and Buchanan Channel, Victoria Ward.

ALEXANDER, runs east from 69 Sussex North to Charles, third east of the Rideau River, Rideau Ward.

NORTH SIDE .....
8 Bertrand Albert E
10 Desens Chas C
12 Burrows John
14 Blenkiron Jas
16 Wittenberg Ernest
18 Wittenberg Herman
24 Askwith John E
Stalker Douglas
26 Courtney Frank J
◆ Thomas st intersects
34 Morse Chas S
52 Sproule Robert A
Cuffe-Quin Wm T

SOUTH SIDE .....
13 Ferguson Henry W
15 Kennedy Daniel H
23 Tink Wm H
27 Barrett John J
29 Ferguson Isaac H
◆ Thomas st intersects
35 Hawken Catherine Mrs
41 Esdale Geo C
43 Richards Eugene J

ALEXANDRA LANE, south from centre Lansdowne av, second west of Elgin, Capital Ward.
Exhibition grounds

ALLAN PLACE, south from Patterson av to Central Park, first east of Bank, Capital Ward.

EAST SIDE .....
3 McDougald Robt B
5 McGiffin Blakely D
9 Delahay Jas A
11 Neish Sarah S Mrs



51 Cook Ernest
53 Renaud Andre
57 Vaillant Chas
59 Boutin Athanase
63 Wells Alfred G
65 Mulligan Francis
67 Vessot Chas H Rev
79 Ouellette Napoleon
81 Brown Mary E Mrs
83 Chassels John C
85 Vacant
87 Pearson Atkinson
89 Cassidy Patk
◆ Preston st intersects
119 Erraire Henry
121 Puska John
131 Moore John
Campbell Cyril
133 Finnerty Emmett
135 Absent
137 Bisson Maxime, wood dlr
139 Robinson Jos
143 Lachance John

SOUTH SIDE .....
14 McMillan Hugh
16 Overton Lydia Mrs
18 Martin Ernest R
20 Skahan Margt Mrs
◆ Rochester st intersects
52 Marks Pauline Mrs
54 Binks Thomas
56 Plouffe Peter
Guenette John B
58 Fauteux Georgina Mrs
60 McCarthy John W
62 Fredette Adelard A
64 Turcotte Fred J
68 Barbe Valmire
70 McCue S
72 Ferrier Wm
74 Smith Maxwell G
74A Hogan Jas J
74B Larocque John
76 Petrault Albert P
78 Allen Fred
88 Brady John P
90 Absent
◆ Preston st intersects
122 Parent Augustine Mrs
124 McDonald Archd
126 Vacant
130 Sito Rocco
132 Gerrard Jas
134 Evans Geo H
138 Davidson James
140 Labio Antonio T
142 Menill Pedro
Bossy Jos

BANK, runs south from Vittoria to Billings Bridge, intersecting Sparks at No. 211, Victoria, Central, Wellington and Capital Wards

EAST SIDE .....
Entrance to Lorers Walk
Supreme Court
Supreme Court Library
Exchequer Court
◆ Wellington st intersects
39-41 Canadian Fairbanks-Morse Co Ltd, scales
43-45 Instruments Ltd, instruments
47 Ottawa Tire Co
49 Black & Hughes, Ltd, real est
Consumers Coal Co
51-53 Redlich Joshua, hat mfr
◆ Sparks st intersects

67 Holzman's Ltd, hosiery
69 Fraas Jas E, Ltd, ins agts
71 Carling Bldg
First Floor—
Vacant
Second Floor—
Vacant
Third Floor—
Vacant
Fourth Floor—
Vacant
Fifth Floor—
Vacant
Sixth Floor—
Vacant
73 Vacant
77 Steven G & N, confy
79 Trafalgar Building
First Floor—
101-6 Government Contracts Supervision Committee
107-110 Dept of Interior (accts br)
111-114 Storercoms
Second Floor—
201-214 Dept of Interior (Seed Grain div (Accts br)
Third Floor—
301-314 Dept of the Interior (Accts br)
Fourth Floor—
401-410 Dept of Interior (Accts br)
411 Howell S (estate)
Brennan Jno C, office
Goffin & Co, ins agts
412-413 Dept of Interior (Accts br)
414 Mulligan John J, caretkr
81 Karagiannis & Ganim, shoe polishers
Boily Arthur, barber
81½ Karagiannis & Ganim, baths
83 Teetzel C Roy, shoes
85 United Cigar Stores Ltd
◆ Queen st intersects
87-87½ Macdonald's Men's Furnishings Limited
89 Laura Secord Confections Ltd
91 Aitkens Bert, tobacconist
93 Poulos Dennis, rest
95 Betty Brown Candy Co
97 Economou Geo, fruit
97½ Theodoses Arthur, pool room
99 Burns Thos, confr
101 Orange Harry E, shoes
103 Street Number
Rooms—
1 Van Wurden Jennie Mrs
2-3 Burns P A
4 Storeroom
5-7 Henderson Herbert J
8 Stuart John
9 Vacant
10 Dussiaume Patk
Huber Studio
105 Brouse Harry R, jwlr
107 George T B & Co, stnty
◆ Albert st intersects
109 Ottawa Hydro-Electric Commission
111 Ottawa Phonograph Co
111½ Porter N D, real estate
Jackson John R, ins agt
113 Coughtrey Thos E, barber
113½ Vacant
115 McKeown's Meat Market
117 Abelson W & Son, clothing
119 Burkholder F D, Ltd, furs
121 Connell Anthracite Mining Co

123 Patton Cleaning & Dyeing Co
125 Trakas Geo, rest
125½ Bank St Taxi Co
127 Bourgoin Studio, photos
127½ Jeanette Silk Shoppe
◆ Slater st intersects
129 Can Packing Co, Ltd, provs
131 First Floor—
Rooms—
1-2 Leggo Wm A, dentist
3-4 Greig Belle, mus tchr
5 Storeroom
Second Floor—
Shipman Harold C & Co, patent attorneys
133 Fournier & Jones, shoe plshrs
Ross Jas
Marlin Geo M, hat mkr
Way Ling
135 Shouldis Geo W, confy
137 Chinese rest
139 National System of Baking Ltd
147 Seaton T J, jwlr
149 Williams Piano House, pianos
151 Hunt's Dairy
153 Rowan & Co, jewellers
Hands Harry, photos
155 Blomfield Frank, tobacco
Dunn Geo, barber
157 Jarvis Alfred H, staty
159-163 Fournier A A, Ltd, dept store
Bank St Post Office
◆ Laurier av w intersects
165 Union Bank of Canada (br)
167 Poulos Peter, fruit
169 Warwick The
1 Harwood W E
2 Germain Lariviere
3 Bentley Albert
4 Simmons Arthur H
5 Powell John A
6 Cox Wm E
7 Lee Wm
Blais Leo, barber
173-175 Allen Duncan E, billiards
175½ Segal Abraham, shoes
177 Vacant
177A Kilduff Peter A
177½ Horwitz M & Co (br) jewlrs
Hanlon Jas E, optometrist
179 Myers Edwd E, shoes
179½ Adelaide Waffle & Coffee Shop
Dennie M Adelaide Mrs
181-185 Dom House Furnishing Co
◆ Gloucester st intersects
187-189 Wackid Eva Mrs, confy
191 La Rose Emile R, staty
193 Cooper Maurice, shoes
195 Leroux Chas, barber
Destounis Spiros, shoe plshr
197 Regan Kenneth, confy
197½ Tobias Joseph, jwlr
199 Short Thos L, confy
199½ Longo Frank, tlr
201 Stoate Fredk J, btchr
203 Mooney Wm J, cigars
205 Dey Wm J, shoes
207 Pansy Confectionery, The
209 Premier Hat Shops, Ltd
◆ Nepean st intersects
211-213 Allen's Drug Stores Ltd
215 Calderone Grieves & Co, fruit
215½ Donaldson Hector, furrier
217 Langford H G, Ltd, jwlrs
219 Chinese Restaurant
First Floor—
Vacant
Second Floor
Vacant
223 Bysbe & Co, bicycles
225 Vacant
227 Lisgar Apartments
1-3 Gamble Wm A
4 Baxt Hyman E
5 Larsen Chas E
6 Hum Abraham
7 Jack Donald M
8 Turner Mary A Mrs
9 Checkland Sydney T
10 Burns Louise Mrs
229 Baxt H E, clothing
231-233 McGregor R Ltd, gros
◆ Lisgar st intersects
235 Jarman Frank, picture framer
225½ Tavistock Apartments
1 Laplante J Onesime
2 Cooper Ruby Mrs
3 Dalton Minnie
4 Vacant
5 Boyer Angus
6 Kennedy Dennis J
8 Rogers Gordon
9 Sutherland Donald S
11 Vacant
12 Thacker Arthur
13 Vacant
14 Darey Wm
15 Vacant
16 Vacant
17 Vacant
18 Bodmark Harry
19 Foy Percy W
20 Martin Harry
21 Falls Elmer
237 Chinese Restaurant
241 American Supply Co, ladies' wear
241A Milne David, tobacconist
243 Mulhall Hardware, Ltd
245 McIntosh & Watts, teas
245½ MacLachlan Lorne E, dentist
McIntosh Gregory J
Wall May, artist
Oxtoby Boswell
247 McIntosh & Watts, crockery
249 Cohen Saml, dry gds
251 Bova Paul, fruit
251½ Bova Paul
Bookman Jacob
253 Dominion Stores Ltd, gros
255 Borts Clarence, staty
257 Vacant
259 Stein Bros, clothing
◆ Cooper st intersects
265 Brownlee Thos A, drugs
267-269 Rothart Chas, furrier
271 Magee Wm H, butcher
273 Stuart Chambers
1 Thomas & Strike, barrs
2 McColl Allan
3 Crowle Geo
4 Ramsay Co, The, patent attys
Ramsay Robt A
5 Crowle Geo A T
6 Le Breton Wm A, janitor
275 Stuart Bruce & Co, boots and shoes
277-279 Vechsler Ritchie, staty
281 Jarvis Studio, The, photos
283 Destounis Michl shoe plshr
Hollywood Studios, dancing
285 Wilson Fleetwood & Co, mlnry
287 Wilson Fleetwood & Co, clothing
289 Wilson Fleetwood & Co, mens furns
◆ Somerset st intersects
291-295 Wilson Fleetwood & Co, dry goods
297 Janos Christopher A, confy
St. George's Hall
Gladwin Saml janitor



769 Armstrong Hiram, grocer
771 McClure & Sharpe, shoes
773 Vacant
775 Band & Cole, plmbrs
777 Brownlee Anthony J, drugs
◆ Second av intersects
779 Badali Bros, fruits
779½ Rosetta Apartments
1 Wilson Archer F B
2 Munro Geo R
3 Nicholls Cyril H
781 Hosterman Ernest H, druggist
781½ Wilson Archer F B, tlr
787 Glebe Book Store
Glebe P O
789 Shouldis Bread Co Ltd
◆ Third av intersects
791 Fawcett & Valade, gros
793 Faith Bros, btchrs
793½ McElroy Jno W
Elliott Chas
795 McElroy Jno W, shoes
797 Levinson Abraham, fruits
799 Havelock Carl, shoe repr
801 Lister S E, btchr
807 Brady Laura M Mrs
809 Can Packing Co, Ltd, provs
811 Vacant
813 Chinese Laundry
815 Dom Stores Ltd (br) gros
817 Adams Socrates, fruit
◆ Fourth av intersects
819 Moreland Alfred S, grocer
825 Belman Abraham, staty
827 Chinese Laundry
829 Wheeler Bros, bicycles
831 Hyde Harvey H, btchr
833 Vacant
835 Webb Geo, barber
837 Mitchell John F, tlr
839 Moreland Wm J, fruit
841-845 Capital Hardware
◆ Fifth av intersects
855 McLeod Oliver D, garage
◆ Regent st commences
885-887 Bosloy Louis, gro
889 Neville Chas A
Rockburn Walter J
891 Hewston Thos W, shoemkr
◆ Clarey av commences
901 McKeen Jas H grocer
911 Chinese Laundry
913 Borland I Adeline Mrs, gro
913½ Warwicker Robt
915 Witwicky John, shoemkr
931-933 Butler W G Hardware Co
933½ Vacant
◆ Centre st intersects
937 Devitt Jas A
Lansdowne Park
Canal bridge
◆ Echo Drive intersects
◆ Sunnyside av intersects
1091 Hill Fredk W, taxi service and shoe repr
1093 Chinese Lndry
1095 Gervin & Hodgins, plmbrs
1097 Silver Louis, fruit
1099 Silver Louis, tlr
Gibson Lucinda Mrs
1103 Gibson Henry H, dry gds
Postoffice (Ottawa South)
1105 Gibson Vm F, drugs
1115 Amo Rose Mrs, mlnry
1117 Stoate Geo A, btchr
1119A Brown Hugh W
B Jacques Frank R
1121 Southwell John, druggist
1123 Levitan Aaron, shoemkr
McCracken Wm, tlr
1125 Sheridan C Wesley, dentist
Hermon Edwd J
1127 Hermon Edwd J, confy
1147 Cone Martha Mrs
Murfitt David
◆ Belmont av commences
1223 McMullen Geo, confy
Hodgins Percy
1225 Korn Moses, fruit
1227 Cowan D Geo, gro
◆ Cameron st intersects
1235 Gleeson Jas A
1239 Le Cuyer Norman, garage
Graburn Nelson
1243 Seabrook Edgar J
1247 Vacant
1249 Lawless Wm, shoemkr
1257 Anderson Bert
1303 Ryan Chas A, tobacconist
1305 Vacant
◆ Riverdale av ends

WEST SIDE .....

◆ Wellington st intersects
36 Slack John H, real est
McColl A & Co, staty supplies
36-44 Gill Building
38 Gowling Business College
Nesbitt Herbert H W, mfrs agt
Ottawa Welfare Bureau & Social Service Exchange
Mothers Allowances Comm
Gordon, MacKay & Co, Ltd, dry gds (whol)
Hodges Henry G, furrier
Gamble Arthur A, mfrs agt
40 Macdonald David J, watchmaker
42 Elliott's Optical House
44 MacDonald W B, surg instruments
56 Charbonneau Jos R, barber
◆ Sparks st intersects
60 Belmont Pharmacy & Tea Rooms
62 Baird David H, dentist
Robinson's Clothes Ltd
Alice's Beauty Parlor
Smith Margery Mrs, drsmkr
64 Hartt Shoe Store The
66 Vacant
68 "Edwards" Ladies wear
70 Sakell Peter, shoe shine
Hart Theresa J
72 Beach Vivian C, tobacconist
72½ White Julia, dresmkr
74 Horwitz M & Co, jwlrs
76 Super Craft Clothes, tlrs
76A Dodd Bert
78-82 Sakell Peter, fruit
◆ Queen st intersects
86 Regent Tailors Ltd
88 Independent Coal Co, Limited
Mahoney & Rich, cartage agts
Mahoney & Rich Quarries Ltd
90 Loew's Theatre
92 Ottawa Leather Goods Co
94 Benevolent Protective Order of Elks
96 Mackenzie David, shoe repr
98 Gesche O A, Ltd, ladies tlr
100 Leddy-McFarlane Ltd, realtors
102 Bank Street Chambers
Rooms—
1 Canadian Tuberculosis Assn
2 Gibson O Kingsley, dentist
3 Canadian Tuberculosis Assn
4 McNally Jos F, ins agt
5 Vacant

6 Continental Life Ins Company
7 Anderson James W, mfrs agt
8 Caldwell J Y, ins agt
Caldwell Geo B, real est
Caldwell S B, real est
9 Armstrong J L, trusses
10 Finley, Smith & Co, woollens
11 Vacant
12 Vacant
13 Rideau Mortgage Securities Ltd
14 McAllister Matthew, tlr
14A Vacant
15 Vacant
16 Vacant
17 Studholme Geo H, jwlr
18 Salvation Army (City & Divisional Headquarters)
19 Branback John L, engraver
20 Levey H & Sons Ltd, woolens
21 Karam S, mfrs agt
22 Vacant
23 Home Realty Co
Strout E A Farm Agency, Inc
24 Vacant
25 Lyon V H, dentist
26 Felt & Tarrant Manufacturing Co, adding machines
27 Vacant
28 Vacant
29-30 Bounsall Alex G, mfrs agt
32-34 Adams Frank, janitor
33 National Builders Supply
British Northwestern Fire Ins Co
National Supply Co, mfrs agts
Anglo Scottish Ins Co Ltd
British & European Ins Co Ltd
35 Vacant
36 Gaisford Reginald C, bldr
104 Lazarus Hyman, tlr
106 Singer Sewing Machine Co
108 Nettleton Geo G, jwlr
◆ Albert st intersects
110 Vacant
112 Charbonneau Guillaume E, barber
114 Theodoses Andrew, rest
116 Lee's Meat Market
118 Carriere Lydia, mlnry
118A Batterton Jos, photo
120 Pridham Walter T, optometrist
122 Jackson Bldg
122A Storeroom
122B Storage & Truckportation Ltd
100 Whelan Elizth M, mlnry
112-115 London Life Ins Co
120-130 Metropolitan Life Ins Co
138 Canadian National Rys Broadcasting Station CKCH
200 McAuliffe Davis Lumber Co Limited
203 Canadian Johns-Manville Co, Limited
204 Vacant
205 Vacant
206 Mutual Life Assurance Co of Canada
212-225 Metropolitan Life Ins Co
226-231 Denison, Holcomb, Adams & Wooster Accts
Denison & Holcomb, ins agts
Capital Contractors Ltd
Ottawa Hunt & Golf Club Ltd
232-238 Metropolitan Life Ins Co
300-301 Welch Geo A, chartered accountant
Welch & Murdoch, ins
302 Fuller Brush Co Ltd
303 Bartram J C, whol lumber
304-305 Travellers Life Assce Co of Canada
311 British America Nickel Corporation, Ltd
315 Ontario Game and Fisheries
316 Bocquet Louis, lds tlr
317 O'Reilly & Grace, barrs
Ryan Lawrence S & Co, accts
321 Metropolitan Life Ins Co
323 Victorian Order of Nurses for Canada
332 Bell Tel Co (Accounting Dept)
336 Metropolitan Life Ins Co
400 Fisher Mark Sons & Co, woollens
404-410 Metropolitan Life Ins Co
412 Lonergan J J, dentist
413 MacGregor Duncan A, phy
414 MacKinnon Wm T M, surg
415 Sinclair Wm S H, dentist
416-417 Hansen & MacMillan, chiropractors
418 Knapp Walter S, chiropodist
419 Rowles Ida M, chiropractor
420-421 Holdaway & Yates, chiropractors
422 McKenna Arthur C, dentist
423 Smith Harry, dentist
424-434 Metropolitan Life Ins Co
435 Keith Geo A, osteopath
436 Scott & Pearson, phys
438 Ash-Temple Co Ltd, dental supplies
500-502 Great West Life Assce Co
503 Gareau Noah J, ins agt
War Publications Ltd
Canadian Rouyn Syndicate
504 Export Lumber Co
505-511 Travelers Ins Co of Hartford Conn
Travelers Indemnity Co of Hartford Conn
Mill Isaac A, ins
512 Juvet Chas H, dentist
514 Rose Room Beauty Shoppe
515 Beyer Dora, chiropractor
517 Hutchinson J Wm, surg
518.521 Prudential Insurance Co of America
522-523 Canadian Engineering Standards Assn
524-525 McRae John B, con engr
526 Metropolitan Life Ins Co
535 Paquet Co Ltd, whol furriers
536-537 National Life Assce Co of Canada
538 Larmour R Ross, dentist
600-638 Dept of Immigration & Colonization
700-738 Dept of Immigration & Colonization
800-811 Dept of Immigration & Colonization
820 Metropolitan Life Ins Co
900 Graves Geo C Constn Co, Ltd, contrs
Graves Geo C, office
Ewart J Albert, arch
124 Cleghorn & Beattie, Ltd, wall paper
126 McGiffin R, Ltd, gents furngs
◆ Slater st intersects
128 Moreland C, fruit
130 Cooper M & Co, furriers
132 Will David J, shoes
134 Hopson Thos E, elect supplies
136 Miller Louis, furn
138 Bellas Nicholas A, rest
138½ Wotley Adelaide E Mrs
McQuaig Martha Mrs
140 Armstrong Annie, mlnr
142-146 Vacant

311 British America Nickel Corporation, Ltd
315 Ontario Game and Fisheries
316 Bocquet Louis, lds tlr
317 O'Reilly & Grace, barrs
Ryan Lawrence S & Co, accts
321 Metropolitan Life Ins Co
323 Victorian Order of Nurses for Canada
332 Bell Tel Co (Accounting Dept)
336 Metropolitan Life Ins Co
400 Fisher Mark Sons & Co, woollens
404-410 Metropolitan Life Ins Co
412 Lonergan J J, dentist
413 MacGregor Duncan A, phy
414 MacKinnon Wm T M, surg
415 Sinclair Wm S H, dentist
416-417 Hansen & MacMillan, chiropractors
418 Knapp Walter S, chiropodist
419 Rowles Ida M, chiropractor
420-421 Holdaway & Yates, chiropractors
422 McKenna Arthur C, dentist
423 Smith Harry, dentist
424-434 Metropolitan Life Ins Co
435 Keith Geo A, osteopath
436 Scott & Pearson, phys
438 Ash-Temple Co Ltd, dental supplies
500-502 Great West Life Assce Co
503 Gareau Noah J, ins agt
War Publications Ltd
Canadian Rouyn Syndicate
504 Export Lumber Co
505-511 Travelers Ins Co of Hartford Conn
Travelers Indemnity Co of Hartford Conn
Mill Isaac A, ins
512 Juvet Chas H, dentist
514 Rose Room Beauty Shoppe
515 Beyer Dora, chiropractor
517 Hutchinson J Wm, surg
518.521 Prudential Insurance Co of America
522-523 Canadian Engineering Standards Assn
524-525 McRae John B, con engr
526 Metropolitan Life Ins Co
535 Paquet Co Ltd, whol furriers
536-537 National Life Assce Co of Canada
538 Larmour R Ross, dentist
600-638 Dept of Immigration & Colonization
700-738 Dept of Immigration & Colonization
800-811 Dept of Immigration & Colonization
820 Metropolitan Life Ins Co
900 Graves Geo C Constn Co, Ltd, contrs
Graves Geo C, office
Ewart J Albert, arch
124 Cleghorn & Beattie, Ltd, wall paper
126 McGiffin R, Ltd, gents furngs
◆ Slater st intersects
128 Moreland C, fruit
130 Cooper M & Co, furriers
132 Will David J, shoes
134 Hopson Thos E, elect supplies
136 Miller Louis, furn
138 Bellas Nicholas A, rest
138½ Wotley Adelaide E Mrs
McQuaig Martha Mrs
140 Armstrong Annie, mlnr
142-146 Vacant



148-150 Royal Tea Co
152 Butler E A & Son, elect supplies
Panyard Sales Agency, auto supplies
152½ Dier's Railway Telegraph School Ltd
Ewing's Matriculation & Shorthand School
Rooms—
Tillman Minnie C Mrs
Spector Isidore
Cleland Mary Mrs
Burnett Tilley Mrs
154 My Wardrobe & My Valet
Martin W H & Son, clothes reprs
◆ Laurier av w intersects
166 Harrison R S, drugs
168 Leach, Clegg & Leach, pianos
170 Everest Benj, florist
174-176 Chinese Restaurant
178 De Fonteny Elizth Mrs, dyer
178½ Dickson Wm I, taxidermist
180 Hart Matthew T, optician
180½ Guy Geo F, office
Hollander Solomon, tlr
Hinchcliffe John W, musical insts
Armstrong Catherine Mrs
182 Molot Louis, furrier
184 Booth Annie Mrs, baker
186 Bank of Nova Scotia (br)
◆ Gloucester st intersects
188 Lanning Walter H, gro
190 Morgan Leslie G, office
Groves John J & Co, real est
192 Williams Wm
192½ Baker John R
194 Baker John R, grinder
196 Hackett John, shoes
196½ Vacant
198 Best-Moore Realty Co, real est and ins
198½ Beaucaire Jos P
204 Zelnik Israel, shoemkr
210 Chrisomolos Andros, fruit
◆ Nepean st intersects
212 Musgrove J A, drugs
212½ Carisbrooke Annex Apartments
1 Niman M
2 Machan Jos N
3 Vacant
4 Kronick Israel
214 Fine Nathalie, mlnr
216 Sherman Adolphe
216½ Carisbrooke Apts
1 Kitchen John M
2 McGillis Agnes Mrs
3 Smith Maud
4 Conger Elizth Mrs
5 Button Fredk
6 Chalmers Foster
Staton Norman H, janitor
218 Crabbe Emma, mlnr
220 Beach & Baker, ins agts
222 Kronick Israel, furn
224 Bank Electric Supply
228 Denton Fred, hchr
230 Foley Thos, real est
232 Stoddart Chas R, gro
◆ Lisgar st intersects
234 McCreary & McMonagle, real est
Argue F W, Ltd, coal
236 McComb Thos, photo
238 Vacant
240 McLennan J R, plmbr
240½ Moorhouse Saml
242 Caplan Mary Mrs, ladies tlr
242½ Arlett Alice, mlnr
244 Pye E V Co, tlrs

ELECTRIC, north from 300 Crichton to Rideau, first west of Beechwood av, Rideau Ward.

EAST SIDE .....

16 Roger Jos
18 Kirk Frank
◆ Mackay st intersects
◆ Bertrand st intersects
102 Powers John
104 Vacant

WEST SIDE .....

15 Milloy Jos P
17 Awcock Laura Mrs
19 Kritsch Chas W
21 Stolzman Chas
25 Kirk Anna Mrs
◆ Mackay st intersects
33 Burke Michael
37 Drapeau J A Phillippe
47 Cote Leontine Mrs
49 Germain Napoleon
◆ Bertrand st intersects
59 Stubbs Alfred J
61 Wilson Wm N
67 Smith Jasper C
69 Ingram Wilbur L
71 Trottier Alex Mrs
73 Harvey Chas
79 Battle Harry J
81 Cottee Albert T
83 Byrne Robt

ELGIN, runs south from 42 Wellington to Patterson av, Victoria, Central and Capital Wards.

EAST SIDE .....

5 Vacant
7 Vacant
9 Vacant
11 Garrioch, Godard & Co, electrical contrs
13 Vacant
15 Fetherstonhaugh & Co, patents
Smart Russel S, patent attorney
McDougall J Lorn, barr
17 Bangs Chauncey W, coal
17½ Clendinnen Thos E, ins
Imperial Insurance Office
Globe Underwriters Agency
London Assce Corporation
Liverpool & London & Globe Ins Co
Ocean Accident & Guarantee Corp
Mount Royal Ins Co
Phoenix Ins Co, of Hartford
Phoenix Assce Co of London, Eng
Commercial Union Assce Co
Royal Ins Co, Ltd
Atlas Assurance Co Ltd
California Insurance Co
19 Bangs Chambers
Poirier Wilfrid, barber
Rooms—
1 McLaurin & Millar, barrs
4 McGiverin, Haydon & Ebbs, barrs
Macmillan River Exploration Co, Limited
High Park Ltd, real est
Laurentian Land Co Ltd
Cosmopolitan Development Co Ltd
5 Nordegg Martin, office
11 Vacant
14 St Andrew's Hall
Ottawa Reform Assn
21 Greene & Robertson, ins
Perley Sir George H, office
◆ Sparks st intersects
35 Vacant
Russell Hotel Cafeteria
45 Mitchell Chas W, office
47 Snipper A & Co, furn
◆ Queen st intersects
City Hall
Fire Department Office
Central Canada Exhibition Association
◆ Albert st intersects
◆ Slater st intersects
95 Leo Sam, fruits
97 Leo Sam
99 Flesher Jos, tlr
99½ Flesher Jos
101 Ziebell Alex A
103 Lovely Elizth Mrs
105 Millard Jas
107 Ziebell Alex A, gro
111 Kelly Edwd J
113 Kincaid Jas
115 Lawton Arthur S
117 Barclay G Wilburn
119 Heaton John
121 Wilcox Fredk
125 Chinese Laundry
127 Slavin Saml, shoemkr
129 Gurland Max, fruits
131 O'Connor Edwd
133 Perkins Reuben M, drugs
◆ Laurier av w intersects
Cartier Square
Normal Model School
Normal School
◆ Lisgar st intersects
◆ Cooper st intersects
251 Stewart L Arthur, phy
265 Scott Clifford M, phy
◆ Somerset st intersects
St John's Anglican Church
275 St John's (Ang) Church Schl
277 Chippendale Celia L, mlnry
279 Dominion Stores Ltd, gros
279½ Harman Apartments
1 Abbott Minerva Mrs, massage
2 Vechsler Myer J
3 MacKay Nellie C
4 Jalbert Cecile H Mrs
5 Stewart John
6 Graham Andrew L
283 Craig J Archd, drugs
285 Barnett Benj
◆ MacLaren st intersects
285A MacHaffie Lloyd P, phy
Bradley Florence
287 Leggett T Howell, phy
◆ Gilmour st intersects
Minto Park
◆ Lewis st intersects
Church of Our Father (Unitarian)
333 Crabtree B G, Ltd, gros
333A 1 Drew Donald S
2 Farrell Mary
335 Chinese Laundry
337 Stanley Apartments
1 Trudel Edmond
2 Stanley Henry G
3 Burnett Jos
4 Adkins Wm
5 Hoare Geo A
339 Henry Alfred I, barber
339½ Denman & Munro Ltd, drugs
◆ Waverley st intersects
341-359 Kenniston Apartments
341A Baker Fredk C
341B Brophy W Percy



ELGIN

WEST SIDE .....

18 Hope Building
Cox Robert & Co, whol lumber
Moxley Robt, ins
◆ Sparks st intersects
30 Toronto General Trusts Corpn, Ottawa br
34-36 Russell Drug Store Ltd
38 Pellias Wm shoe shine
40-42 Heney Jno & Son, Ltd, coal
42A Leyer Jean Bte, barber
44 Palmer Ernest G, mlnry
46 Central Chambers
Rooms—
9 Thoms J C & W J, real est
Way W J Pattison, mfrs agt
10-11 Ottawa Collegiate Institute
Ottawa Technical School
Dewar & Bethune, ins
Beechwood Cemetery Co
Earlscourt Realty Co, Ltd
Riverdale Estates Ltd
12 Vacant
14 Scott & Fraser, barrs
National City Co Ltd, bonds
15-16 Shepard & Morse Lumber Co of Canada, Ltd
17 Windrush Shipping Co, Ltd
18 Williams Lumber Co
19-20 McMahon E & Son, real est
Employers Liability Assce Corp Ltd
21 Bate McMahon Co The, contrs
22 Daly E J, barr
23 Greenshields & Co, stock brks
27 Higgerty Chas, broker
28 Gazette Pig Co, Ltd
Montreal Gazette
Bassett John
29-30-31 Honeywell, Caldwell & Wilson, barrs
32 Canadian Mercantile Agency
33-35 Standard Paving Ltd
36 Vacant
37 Sarignac F Willard, barr
Trowbridge John H, broker
38 McGee T D'Arcy, barr
39-41 Chrysler & Chrysler, barrs
42 Noffke, Morin & Sylvester, archs
43 Laughton Robt C, supt
44 Assn of Can Building & Construction Industries
45 Craig Arthur C, barr
46 Murphy, Fisher, Sherwood, Clark & Robertson, barrs
47 Snelling Chas B, mfrs agt
Kardex, office supplies
Addressograph Sales Co
McKee Norman F, mfrs agt
Universal Sales Co, mfrs agts
48-50 Bradbury Bros, brokers
Craig, Luther & Irvine, brkrs
52 O'Connor D Ltd, real est
54 Perley, Lyttle & Willett, ins
◆ Queen st intersects
70-74 Elgin Building
Ground Floor—
Dept of Customs & Excise (long room)
Dept National Defence (asst dir of signals)
First Floor—
Dept of Health (pat medicine br)
Federal Appeal Bd
Second Floor—
Dept of Health (quarantine div)
Third Floor—
Dept of Health
Fourth Floor—
Canadian Patriotic Fund
76-78 Elgin Annex
Custom House, express dept
◆ Albert st intersects
80 Laurentian Bldg
Ballantyne J & T Ltd, coal
Harris Geo P Ltd, coal
British Federal Securities Corp Ltd
British Canada North Exploration & Development Co Ltd
Ross-Meagher Co, contrs
Stewart R Son & Cunningham Ltd, ins
Larmonth & Cunningham, pub accts
Leahey E O & Co Ltd, genl contrs
◆ Slater st intersects
98 Chinese restaurant
110 Wall Susan Mrs
112 Barry Mary Mrs
114 Adams Elizth, bdg hse
Horsey Alfred J, office
120 Dept National Defence, CFA
◆ Laurier av w intersects
148 Elliot Lt.-Col Chas A
150 University Club of Ottawa
◆ Gloucester st commences
Emmanuel Reformed Episcopal Church
172 McRae Margt C
180 Ray Cassius C
◆ Nepean st commences
196 Church Harry C, surg
McKay W Wallace, phys
Breen May
Dickson Dorothy
Forster Margt Mrs
Bellby Rosa
O'Keefe Charlotte
Dore Chas H
Stewart W H
Byers May
Smith Emma M
Fitchett Mary
Barnett Albert
196½ Institute of Electro Therapy and Massage
198-200 Kenilworth Apartments
1 Murray Jos M, phy
2 Wallace Wm G, phy
3 Thomson Wilfred H
4 Wright Elizth S Mrs
5 Watts Herbert R
6 Rothwell Agnes Mrs
7 Vacant
8 Inglis Emily A Mrs
9 Dwyer Frances
10 Stephenson Phyllis M E
11 Vacant
12 Tormey Agnes Mrs
14 Moore Katherine
15 James Helen
16 Flood Geo H
17 McFadden John
Williams Herbert, janitor
202 Wentworth The
Wilkes A Burton, phy
Kennedy Geo L D, phy
Fenton Geo, phy
Ingall C Milo Lt-Col
◆ Lisgar st intersects
Protestant Orphans Home
◆ Cooper st intersects
246 Vacant
248 Halliday Apartments
1 Case Robt H
2 Carriere Geo
3 Bleeks Blanche
4 Hand Wm P
5 Shepherd John

# 1924 GLOUCESTER STREET-A

*SOURCE: MIGHTS*

18 Goold A Lincoln
20 Vernon Mark H
22 Smith Geo R
24 Lamb Ernest
26 Millar Haldane
32 O'Brien Stephen E
34 Meldrum Kate Mrs
36 Wellwood Warren J
38 Hyde Harry
40 Bounsall Richd H
42 Bounsall Alex G
44 Vacant

◆ Cayuga st intersects

50 McAllister McLeod
52 Matheson Robt
54 Waffle Silvanus E
56 Doyle J Elias
60 Lee Wm H
64 Stoate Geo H
66 Broadbent Harry
68 Wilson Herbert W
70 Phillips Edmund M
72 Webb Geo
74 Tremblay Joseph E
78 Ellis Wm C
80 Atkinson John
84 Low Phillip V
96 Ball Geo A
98 Hitchman R G Thos
100 McDiarmid Richd J
102 Hickman Chas R

◆ Leonard av intersects

122 Foster Thos E
124 Douglas Andrew G
(2) Vacant
148 Gillis Thos S
150 Bates Herbert S
152 Shuttleworth David

◆ Seneca st intersects

166 Ambrook Wm
180 Sewell George
182 White Chas

**GLENGARRY RD, east from Marlowe Cres to Brantwood Drive, fourth south of Clegg, Capital Ward.**

Not built on

**GLENORA AV, south from a point north of Hazel to Clegg, 1 w Main, Capital Ward.**

## EAST SIDE

107 Connell John
109 Stewart Robt
111 Hicks Hugh
113 Robillard Jules
117 McLeod Jas H
119 Murray D Wesley
121 Christopher Bert
125 Helena Apts
1 Vaillancourt Aristide J
2 Stokoe Thos N
3 Keith Geo A
4 Eno Robt J
5 Dawson Wm
6 Hooper Wm C
7 Moore Freiman
127 Sloan Patk
129 Couch Richd J

◆ Hazel st intersects

143 Lacelle Margt Mrs
145 Smith John A
147 Neville Margt Mrs
151 Clark Clifford T
153 Connelly John
155 Earnshaw Wilfred

◆ Herridge st intersects

163 Davies Chas H
167 Graham Frank J
169 Morisset Leon H
171 Winges August

## WEST SIDE

106 Payette Joseph
108 Weeden Wm H
114 McConnell John H
116 Belanger Lorenzo
120 Proulx Omer
122 Chalifoux Esther Mrs
124 Lacelle Jos H
128 Boxall Susana K Mrs
130 Williams Albert

◆ Hazel st intersects

138 Doran Wm
142 Walker John A
144 Lacelle Jos
148 Higgins Hugh
150 Lorelle Alfred
152 Burgess Geo T
156 Sabourin Ernest

◆ Herridge st intersects

164 Cameron John S
166 Gaitens Wm
168 Beaudry Eugene A
Lacelle Eugene
172 Williams Jos
176 Vacant
184 Noffke Frank

**GLOUCESTER, runs west from 150 Elgin to Bronson av, first south of Laurier av w, Central and Wellington Wards**

## NORTH SIDE

15-17 1 Canivet Alfred
2 Harkley Norma
3 Hawkins Frank
4 Paul Amy
21 Allan Alex
29 Browne Helen M Mrs
31 McEwing John
35 Batchelder Geo L, painter
37 Scanlon Ellen
41 Harrison Mary Mrs
45 Proulx Corinne Mrs
49 Vacant
51 Barnes Robt

◆ Metcalfe st intersects

77 Briggs Elizth Mrs
79 Van-Wurden Jennie Mrs
81 Howard Wm
83 Robbie Frank M
91 Cole Charity Mrs
95 Ansley Apts
1 Doyle Mary Mrs
2 Munro Ida
3 Robinson Bernett G
97 Coogan Theresa Mrs
99 Devine Daniel A
103 Meehan Wm
109 Taylor Wm M
111 Vacant
113 Clukane Donald

◆ O'Connor st intersects

127 Booth Gordon E, phy
135 McMeekin Robt
Andrews Ernest A
139 Allen Elizth
Allen Carolyn Y
Waller Annie F
141 Spittal Robt
143 Driscoll Louisa J Mrs
145 Bassam Henry
149 Wackid Eva Mrs
151 Heibe Geo
157 Armstrong K
161 Tracey Mary A

# 1924 GLOUCESTER STREET-B

*SOURCE: MIGHTS*

165 Baptie Marguerite Mrs
167 Vacant

◆ Bank st intersects

189 Canadian Brotherhood of Railroad Employees (grand division)
193 Mantha Lea
195 Smalley Caroline Mrs
197 Brooks Marshall W
203 Chisholm John P
205 Absent
213 Horton Chas H
217 Jeffrey Jos A
223 Barlow Saml A
227 McBride Patk J
231 Amey Arnold J
233 Soutar Elizth
235 Vacant
237 Stewart Wm V
239 Vacant
241 Vacant
243 Adams Chas
245 Woods Chas
247 Doyle Wm E

◆ Kent st intersects

St Patrick's Orphans' Home, Annex
281 Wellington Geo
285 Metcalfe Archd H
289 Martin Allan J
295 Sparks Wm, exp
297 Culley Francis J
299 Nixon Walter
301 Shea Michael
303 McGuire Wm J
305 Dunne Apartments, The
1 Blanchfield John J
2 Weir McAllister J
3 Shea Christina M
4 Walker Saml C
5 Vacant
6 LaBerge Jos J
7 Munnery Geo

◆ Lyon st intersects

323 Vacant
325 Vacant
327 Easterman Chas
329 Collier Fredk
331 Kerr Oscar
333 Wildman Ernest E, bldr
335 McKeever Chas L
337 Martin Hamblin M
339 Hughes Nancy
341 Sheardon Eanes A
343 Jackson Leon F
345 Campbell Geo J
345½ Norris Sidney
347 Parks Robt
347½ Ouellette Marie L Mrs
349 Cyr Zelia Mrs

◆ Bay st intersects

359 Vacant
371 McVeetors John
373 Moloughney Patk J, exp
377½ Chapman Thos H
379 Douglas Jas H
383 1 Stata Minnie Mrs
2 Bryson Herbert S
387 1 Edwards E T
2 Moran Peter C
393 Miller Harry
395 McRae Danl A
397 Pankhurst Percy F
403 Vacant
405 McGregor Dora Mrs
407 Surtees Elgin
409 McCarthy Jos A
411 Theobald Geo E

◆ Percy st intersects

413 Vacant
415 Schryburt J Albert

## SOUTH SIDE

18 Gillespie Edwd
20 Watson Jas C
22 McAndrew Teresa
26 Leinster The
1 Nichol Wm
2 Vacant
3 Vacant
4 Hill Wm D
5 Duford Georgette
6 Vacant
7 Simpson Athynda Mrs
8 Vacant
9 Vacant
34-56 Convent de la Congregation de Notre Dame

◆ Metcalfe st intersects

60 Mahood Albert E, phy
70 Thorne John S
80 Smith Marguerite Mrs
82 Flanagan Patk
84 Ault Wm H
86 Devon The
1 Vacant
2 Stein Myer
3 Murphy Mae
92 Kirwan Margt Mrs
94 White Wm
96 Prindiville Margt
102 Boyle Albert
104 Helman Wm
108 Wendell Apartments
1 Kern Minnie J
2 Tobin Arthur J
3 Loudeau Maude
4 Montgomery James G
5 Vacant
6 Stewart Margt
7 Vacant
8 Vacant
9 McNeill Elizth Mrs
10 Vacant
11 Clifford Margt
12 Muir Jessie
13 Vacant
14 Vacant
15 Burns Frank J
16 Vacant
17 Sutton Elizth L Mrs
18 Lee J Orman
19 Wright Doris
20 Wiggins C Malcolm
21 Learoyd Edwd L
22 Casey Mary
23 Allen Mary
24 Dalton Ella C
25 Hardy Jean
26 Stewart Katherine J
27 Vacant
28 Vacant
29 Lawton Reginald, janitor
114 Vacant
118 Gibson Mary Mrs
120 Vallieres Malvina Mrs

◆ O'Connor st intersects

134 Wheeler Elizth
136 Fraser Wm A
138 Vacant
140 1 Tessier Eliza Mrs
2 McElroy Lottie
150 Edge Wm G Ltd, heating contrs
152 Percival Herbert A
158 County Orange Hall
Smith Wm A, janitor
Jamieson Wilhelmina, mus tchr
164 King Geo W, painter
168 Paul Wm J

◆ Bank st intersects

188 McNulty Mary E Mrs
190 Simpson Harry N, tlr

## 1924 GLOUCESTER STREET-C

*SOURCE: MIGHTS*

SOUTH SIDE .....

18 Gillespie Edwd
20 Watson Jas C
22 McAndrew Teresa
26 Leinster The
1 Nichol Wm
2 Vacant
3 Vacant
4 Hill Wm D
5 Duford Georgette
6 Vacant
7 Simpson Athynda Mrs
8 Vacant
9 Vacant
34-56 Convent de la Congregation de Notre Dame

◆ Metcalfe st intersects

60 Mahood Albert E, phy
70 Thorne John S
80 Smith Marguerite Mrs
82 Flanagan Patk
84 Ault Wm H
86 Devon The
1 Vacant
2 Stein Myer
3 Murphy Mae
92 Kirwan Margt Mrs
94 White Wm
96 Prindiville Margt
102 Boyle Albert
104 Helman Wm
108 Wendell Apartments
1 Kern Minnie J
2 Tobin Arthur J
3 Loudeau Maude
4 Montgomery James G
5 Vacant
6 Stewart Margt
7 Vacant
8 Vacant
9 McNeill Elizth Mrs
10 Vacant
11 Clifford Margt
12 Muir Jessie
13 Vacant
14 Vacant
15 Burns Frank J
16 Vacant
17 Sutton Elizth L Mrs
18 Lee J Orman
19 Wright Doris
20 Wiggins C Malcolm
21 Learoyd Edwd L
22 Casey Mary
23 Allen Mary
24 Dalton Ella C
25 Hardy Jean
26 Stewart Katherine J
27 Vacant
28 Vacant
29 Lawton Reginald, janitor
114 Vacant
118 Gibson Mary Mrs
120 Vallieres Malvina Mrs

◆ O'Connor st intersects

134 Wheeler Elizth
136 Fraser Wm A
138 Vacant
140 1 Tessier Eliza Mrs
2 McElroy Lottie
150 Edge Wm G Ltd, heating contrs
152 Percival Herbert A
158 County Orange Hall
Smith Wm A, janitor
Jamieson Wilhelmina, mus tchr
164 King Geo W, painter
168 Paul Wm J

◆ Bank st intersects

188 McNulty Mary E Mrs
190 Simpson Harry N, tlr
196 Potter Ellen Mrs
198 Sugrue Jas M
202 Webster Matthew G
Webster & Bolton Piano Co, pianos
202A Erroll Apartments
Carpenter Frank
Archambault Nestor
206 Milne Eliza
210 Dunnigan Peter
214 Desmond Apartments
1 Dumontier Emily
2 Dillon John P
3 Ryan Albert
4 O'Neill John A
5 Bryans Arthur C
6 O'Connor John A
7 Annable Sarah Mrs
8 O'Keefe Kate Mrs
9 McStravick Margt Mrs
10 Mousseau Nora
11 Lloyd John A
12 McDonald Alex
13 Hastie Sarah Mrs
14 MacLarty Douglas
15 Knox Lawrence B
16 Hopkinson Nora Mrs
17 Blakely Wallace H
18 Demers Alexis
19 Vacant
20 Baxter Elizth Mrs
21 Dolan Christine
22 De Wolfe Wm
220 Burnett Clara Mrs
222 Graham Willard M
224 Mattice Bella Mrs
226 Darcy Bridget Mrs
228 MacDonald Mary Mrs
230 Dunn Geo
236 Bowen Edwd
238 Davis Ernest
240 Patterson Robt
244 McKay Mary

◆ Kent st intersects

280 St Patrick's Parish Hall
298 Dalzell Thos
302 Dunning Elias
304 Murphy John J
306 Finn Julia Mrs
308 Boisvert Louis
310 Carroll Elizth A Mrs
312 Scully Maurice P
314 Archambault Albertine Mrs
316 Lightbody Margt B Mrs

◆ Lyon st intersects

324 Mumford Chas
326 Spencer Albert
340 1 Seguin Hector
2 Wellington James
3 Vacant
342 Duncan Jas F
344 Mathewson Jas A
346 Lamb Jos
348 Vacant
350 Lavigne Emma Mrs
352 Wilson Henry
354 Squirrell Robt D
356 Lewis Clarence H

◆ Bay st intersects

370 Doyle Wm
372 O'Grady Catherine
374 Harrigan Daniel
376 Piche Louis J
384 Ferriman Wm J
386 Sullivan Wm E, exp
398 Mulligan Clifford E
400 French Geo H
402 Moore Charlotte Mrs
404 Robinson Martha Mrs

## 1924 LAURIER AVE W-A

*SOURCE: MIGHTS*

◆ King Edward av intersects

190 Law Robt, phy
192 Taillefer Marie A

◆ Henderson av commences

204 New Ross Apartments
1 Huot Edgar M
2 Gagnon Ernest E
3 Moquin Hector
4 Parsons Horace
5 Lindsay Geo A
6 Measures W Howard
208 O'Leary Mary A Mrs
238 de Montigny Louvigny

◆ Nelson st intersects

244 Astley Arthur F, druggist
246 McDonald Catherine Mrs
250 O'Connor Geo J
252 LeBel Moise W, phy
260 Cavendish The
1 McDermott M Helen Mrs
2 Etches Harry
3 Slattery Jas G
4 Foy Jas C Major
5 McNulty Hugh J
6 Bridges Jas W Col.
262 Vacant

◆ Sweetland av commences

280 Ladas Stephen J
Matthewman Arthur S Capt
282 Abelson Wolf
284 Valiquette Michael
286 Smith Agnes Mrs
292 Vacant

◆ Russell av commences

312 Knights of Columbus Club

◆ Chapel st intersects

◆ Blackburn av commences

400 Cunningham Jas F

◆ Goulburn av commences

404 Lewis Jno B

◆ Marlborough av commences

◆ Range rd commences
Strathcona Park

---

LAURIER AV W, runs west from Rideau Canal to Albert, fourth south of Sparks, Central, Wellington and Dalhousie Wards.

NORTH SIDE .....

Arena The
73 Vacant
75 Ottawa Hydro-Elect Comm, Distributing Dept
79 St Patrick's Hall
Ottawa Boys Club
81 Chinese Consulate
83 Newcombe Edmund L
87 Brossard Telesphore
89 Roxborough The, (maids residence)
95 Knights of Columbus Hall
Knights of Columbus Ottawa Council 485
Roxborough The
1 Vacant
2 Panet Chas L Lt-Col
3 Macarow Mary E Mrs
4 Imperial Realty Co Ltd
11 Cochrane Alice Mrs
12 Vacant
13 Low Winnifred S Mrs
14 Campbell Arthur
15 Vacant
16 Thompson John T C Lt-Col
17 Meek Victor
18 Vacant
19 Connolly Bernard G
21 Mignault Pierre B
22 Vacant
23 Panet Henri E Maj Genl
24 Vacant
25 Vacant
26 Lougheed Sir James
27 Vacant
28 Wells Wm W
29 Hodgins Wm E, Maj-Genl
31 Macdonald Edmund L Hon
32 Burns Fredk
33 Crerar John P
34 Bureau Jacques Hon
35 Vacant
36 Henderson Gordon
37-38 Vacant
39 O'Connor Margt A Mrs
41 Burrell Martin, Hon
42 Vacant
43 Hutchinson J Wm
44 Vacant
45 Chambers Ernest J Col
46 Kemp Edwd Sir
47 Vacant
49 Patterson Godfrey B
51 Vacant
52 Jameson Clarence
53 Tremaine Arthur de B
54 Vacant
55 Caron Mary M H Mrs
56 Cardin Pierre J A Hon
57-58 Vacant
59 McDougal Donald J
61 Edwards John C
62 Vacant
63 Carvell Frank B Hon
64 Vacant
65 Humphreys Trevor
66 Foster John G, Hon
67-68 Vacant
69 Schreiber Lady Julia M
71 Beatty Edwd W
72 Doughty Arthur
73 Stansfield John
74 Vacant
75 Nantel Wilfred B
76 Rose Chas A
77 Vacant
78-79 Calder Jas A Hon
109 Bartlett Edwd
113 Hudon Arthur

◆ Elgin st intersects

123 P L D G headquarters
127 Guy Geo F
129 Lavallee Clotilda Mrs
131 Joy Thos
133 Westlake Robt R
141 McLaren David C, phy
149 Armstrong Apartments
1 Armstrong Mary B Mrs
2 McGee Kathleen
3 Morgan Edwd
4 Uyemura Shinichi
5 Robson Harold S
6 Patterson Walter
7 Vacant
8 Gordon Sumner R
9 St Germain Milton
10 Smardon Myra
11 Campbell Fredk
12 Fortington Archd E
Rabbie Arthur, janitor
151-155 Ottawa Apartments
2 Fowler Helen Mrs
3 Vacant
4 Vacant
5 Vacant
6-7 Epstein Benj
8-9 Forrest S C
10-11 Vacant
12 Graham Betty

13 Vacant
14 Vacant
15-16 Liebnick Bertha Mrs
17-18 Vacant
19-20 McElliott John
21 Vacant
22 Roy Henry
23 Phillips Margt A
24 Crawford Wm
25 Vacant
26-29 Epstein David
163 McCormick Albert M, phy
169 Merton Apts
1 Wilson Frank H
2 Vacant
3 Vacant
4 Beaith Blanche J
5 Greene Ida M
6 Ree Thos
7 Dewar John A
8 Vacant
9 Gardiner E S Mrs
10 Bell L B
11 Lyon Victor H
12 Ward Fred W
13 Spooner Roe A
14 Hodgson Nita
15 Shimmin Wm C
16 Vacant
17 Ferguson Gilbert, janitor
◆ Metcalfe st intersects
201 McBride Wm C
213 Ryan Roger D
219 King's Daughters Guild
227 Thomas Margt Mrs, bdg hse
237 Torney Hilliard
239 Torney Robt G
241 Leyden Martha E Mrs
241½ Hilliard Lillian
243 Bonfield John P, surgeon
◆ O'Connor st intersects
257 Morris Anna Mrs
261 Allison Laura
263 Parkes Harry B
267 Kalen Kosta, shoemkr
269 Harvey Agnes Mrs
Harvey Wilfred, exp
271 Gershman Isaac, tlr
Gershman Fannie Mrs, drsmkr
273 Sherman Nathan, clothes repr
275 Kilrea John
279 Walker John
281 Mason Chas J
283 Rogers Geo H Co Ltd, funeral directors
285 Devonshire The
1 Rogers George H
2 Moodie Grace H Mrs
3 Truell Ada Mrs
4 Delahay Ellen
5 Robier Saml J
6 Horne Delia
7 Robier Rebecca
8 Bower Christina Mrs
287 Ritchie Button Co
289 Vacant
291 Carson W J Ltd, painters
Fournier A J Ltd, dept store side entrance
◆ Bank st intersects
323 Archambault Mary L Mrs
327 Giles Laura Mrs
329 Angus Jno
345 Hare Saml W
◆ Kent st intersects
379 Ardern Wm, gro
381 Kearney Edwd, shoemkr
383 Johnson Ernest
385 Hanser Isreal, tlr
387 Ferguson Patk J
389 Dunning Fred G
391 Whitcomb Arthur W
393 Sneddon Edwin
399 Trudel & McAdam Ltd, blksmths
401 Mullen Geo
403 Marsden Jos
407 Smith Agnes Mrs
411 Vacant
Hullienite Michl, conty
McGillivray Geo, blksmth (rear)
415 Polmateer Fred
417 Cooper Geo
419 Kennedy Margt Mrs
421 Sparks Geo H
423 Fraser Clara Mrs
425 Sparks Arthur J
433 McMullen-Perkins, Ltd, engrs
Law John pattern mkr
435 Cloutier Geo G
437 Maundrell Minnie M Mrs
439 Hall Matthew
441 Chinese Laundry
443 Saslove Jacob
445 Saslove Jacob, fruits
◆ Lyon st intersects
449 Malone John A
453 Dolman James W
455 Laurier Av Apartments
1 Turner Minnie Mrs
2 Donovan Bereneice M
3 Slack Irene Mrs
4 Healey Allan
467 Argyle Apartments
1 Powell Eber A
2 Larose Alex
3 Lane Evelyn J
4 Wright Sarah J Mrs
5 McCloskey D'Arcy
6 Tremblay Helene
7 Cottingham Ernest
469 Robinson Laura Mrs
471 Dowd Maria
473 Allen Wm
475 Murdock J Clarence
477 Bell Wm E
479 Courtright Milton
481 Matthews Leonard
483 Latimer Alberta Mrs
485 Chester Nelson H
487 Howard Elizth
489 Legge Geo W
◆ Bay st intersects
501 Zimmerman Robt F
503 Mackauchlin Wm A
507 Conroy Robt
509 Roberts Wm G
511 Carrigan Mary A Mrs
513 Vacant
515 Vacant
519 Ackland Wm T
519½ Herbert Wm H
521 Booth Arthur
523 Bracey Wm
525 Foran Michl
529 Foster J Franklin
531 McArthur John F
533 Cassidy Bernard
535 Sarazin Margt A Mrs
537 Shorkey Peter, taxicabs
539 Doyle Peter W
547 Loughren Wm J
551 Jeleniuk Michl
553 Sullivan Patk J
555 Cook Amelia Mrs
557 Vacant
559 Bradley John M
561 Vacant
575 Clemow H Adelaide
◆ Bronson av intersects
593 Fleck Maude H Mrs



387 Ferguson Patk J
389 Dunning Fred G
391 Whitcomb Arthur W
393 Sneddon Edwin
399 Trudel & McAdam Ltd, blksmths
401 Mullen Geo
403 Marsden Jos
407 Smith Agnes Mrs
411 Vacant
Hullienite Michl, conty
McGillivray Geo, blksmth (rear)
415 Polmateer Fred
417 Cooper Geo
419 Kennedy Margt Mrs
421 Sparks Geo H
423 Fraser Clara Mrs
425 Sparks Arthur J
433 McMullen-Perkins, Ltd, engrs
Law John pattern mkr
435 Cloutier Geo G
437 Maundrell Minnie M Mrs
439 Hall Matthew
441 Chinese Laundry
443 Saslove Jacob
445 Saslove Jacob, fruits
◆ Lyon st intersects
449 Malone John A
453 Dolman James W
455 Laurier Av Apartments
1 Turner Minnie Mrs
2 Donovan Bereneice M
3 Slack Irene Mrs
4 Healey Allan
467 Argyle Apartments
1 Powell Eber A
2 Larose Alex
3 Lane Evelyn J
4 Wright Sarah J Mrs
5 McCloskey D'Arcy
6 Tremblay Helene
7 Cottingham Ernest
469 Robinson Laura Mrs
471 Dowd Maria
473 Allen Wm
475 Murdock J Clarence
477 Bell Wm E
479 Courtright Milton
481 Matthews Leonard
483 Latimer Alberta Mrs
485 Chester Nelson H
487 Howard Elizth
489 Legge Geo W
◆ Bay st intersects
501 Zimmerman Robt F
503 Mackauchlin Wm A
507 Conroy Robt
509 Roberts Wm G
511 Carrigan Mary A Mrs
513 Vacant
515 Vacant
519 Ackland Wm T
519½ Herbert Wm H
521 Booth Arthur
523 Bracey Wm
525 Foran Michl
529 Foster J Franklin
531 McArthur John F
533 Cassidy Bernard
535 Sarazin Margt A Mrs
537 Shorkey Peter, taxicabs
539 Doyle Peter W
547 Loughren Wm J
551 Jeleniuk Michl
553 Sullivan Patk J
555 Cook Amelia Mrs
557 Vacant
559 Bradley John M
561 Vacant
575 Clemow H Adelaide
◆ Bronson av intersects
593 Fleck Maude H Mrs

SOUTH SIDE .....
2 Hinton Arthur
◆ Cartier sq
◆ Elgin st intersects
First Baptist Church
142 Bradley Sydney W, dentist
144 Martin Lawrence, dentist
Summers Albert V, dentist
Martin Oliver, dentist
Martin & Summers, dentist
146 Warwicker Fredk S
148 Vacant
150 Small H Beaumont, surgeon
162 Ross Thos
172 Spicer Stephen W
◆ Metcalfe st intersects
194 Hopper Wilbert C
194½ McClymont Richd A
196 Anderson Mary V
196½ Howard Adda Mrs
202 Graham J Lorne, phy
1 Kerr Muriel
2 Paddon Kate
3 Grant Ella S
4 Graham J Lorne
5 Cox Edward M
6 Ferrier Russell T
206 Graham Chambers
1-2 Girvin John S, dentist
3 Brooke Ernest
4 Kohri T tsuyiro
5 Craig Mary A J
6-7 Vacant
8-9 Graham & Graham, dentists
10 Rutherford M Margt Mrs
11 Fox Benj
11A Todd Georgina M
12 Skinner Genevieve L Mrs
208 1 Sinclair Elizth
2 Foster Robt R
3 Lafreniere Eva
210 Gowling Arthur
212 1 Colvin Andrew F, dentist
2 Ward Grace Mrs
3 O'Grady Wm J
216 Vacant
218 Wilson Peter C
224 Hardie Jessie B, osteo
228 Shleaco Annie Mrs
232 Hill Isabella Mrs
234 Burden Fredk
236 Orkin Henry, baker
236½ Funk Emma Mrs
238 Shulman Max, tlr
240 Green Eugene, lds tlr
242 Vacant
244 Moir G Sylvester, druggist
◆ O'Connor st intersects
258 The Attleborough
1 Hymers Geo E
2 Kavanagh Chas R
3 Moir G Sylvester
4 Fine Nathalie
5 Hind Edith J
6 Falls J Garfield
7 McGuire Jos G
8 Vacant
9 Alpaugh Ida M
10 Ross Olla G
11 Belford Lorina D
12 Masson Chas E
13 Marsan Godfrey J
14 Brindley L Robt
15 Brooks Murray J
16 Kaszas Francis S
17 Vacant
18 Malloy John A
19 Davidson Geo, janitor
264 Thompson Francis J

# 1924 LAURIER AVE W-D

*SOURCE: MIGHTS*

LAURIER AV WEST
266 Ward Wm
268 Brady Mary Mrs
270 Cassidy Annie
272 Lacelle Mary Mrs
274 St Denis Elias
276 Jones Margt
278 Neil Mary A Mrs
280 Eversden John
284 Stacey Wm H
286 Wigmore Della Mrs
288 Lueck & Lueck, chiropractors
290 Orange Thos
292 Laderoute F X, real est
294 Adelstein Morris, watchmkr
296-300 Battery Engng & Supply Co Limited
300 Ritchie Button Co, workrm
302-304 Spratt Motors
◆ Bank st intersects
318 The Franklin
1 Brown Robt H
2 Bell Daisy M
3 Gladman Hazel
4 Kinch Wm J
5 Gilchrist Benj F
6 Vacant
7 Edwards Chas W
8 Jennings Reginald W
9 Vacant
10 Lathey Myron A
11 Lowe Frank G
Grollier Society
12 Vacant
13 Lasher Elizth J Mrs
14 Lewis Ellen T Mrs
15 MacDougall Howard R
16 Jackson John M
17 Vacant
18 Graham Ruby V
19 Vacant
20 Grimes Thos J
21 Hay Lionel
22 Vacant
23 Lewis Albert
24 Vacant
25 Bellas Nicholas A
324 Chinese Laundry
328 Slater Isabella Mrs
332 McGuire Jas M
334 Forgie Katherine A Mrs
336 Teevan Wm
338 McDonald Fredk H
342 Mullen Jas jr
344 Cowley David
346 Conlon Wm P
350 Sugarman Simeon
352 Stamos Geo
354 McCallan John H
360 Dittman Albert E
366 Windsor The
1 Hughes Emmitt
2 Adams Andrew
3 McMahon Pearl
4 Jamieson Margt
5 Sugrue Ethel
6 Feeley Sadie
7 Vacant
8 Johnson Ada F
9 Viens Ephrem
10 Putman Jean
11 Hoople Della M
12 Murphy Lena Mrs
13 MacDonald Gertrude
14 Singleton J Frank
15 McWilliams Claire B
16 Armstrong Chas
17 Coad Gertrude
18 Barker Mary J
19 Hiscott Gertrude Mrs
20 Mousseau Nora
21 Somerville Mary E
22 Rutz Anna
23 McKibbon Blanche H
24 Spicer Chas R
25 Brigginshaw M Helen
26 Bocquet Louis
27 Proctor Chas E
28 Doherty John, janitor
370 Walsh Thos C
372 Willard Wm H
376 O'Callaghan Sarah T Mrs
378 McKee Fannie
◆ Kent st intersects
380 St Patrick's Asylum
414 O'Neill Wm J
416 Clayton Apartments
1 Richardson P John
2 Gallivan Helena
3 Girvin Elizth M Mrs
4 Sullivan Mary H
5 Wiltsey Susan R Mrs
6 Hickey Wm J T
7 Riddell Mary Mrs
418 Laurin Lena
424 Weldon Court Apts
1 Absent
2 Walker Donald
3 Kidd R Alberta
4 Burns Leslie
5 Davidson Bert
6 Moodie Clifford
11 Astle Thos F
12 Roy Paul M
13 Scovil Stuart B
14 Absent
15 Absent
16 Westwater Robt
17 Graham Douglas
18 Mordy Florence R Mrs
19 Clarke Joseph M
21 Brown Melville
22 Cunningham Jas D
23 Cougevan Francis R
24 McGregor Benj W
25 Vaughan Nora
Kelly Gertrude A
26 Boggs Chas A
27 Parkins Jack W
28 Telford Jessie M
Davis Lena M
29 McCulloch Wm N
30 Vacant
◆ Lyon st intersects
456 Murphy John A
Courtney Geo L
458 Amherst Apts
1 Cooper Wm C
2 Bell Margt
3 Renaud J A
460 Corbett Nelson A
464A White Susan H Mrs
464B Campbell Henry G
474 Brady Philip M
476 Park Wm J
◆ Bay st intersects
494 Richardson Bertha F, gro
500 McCallan Arthur
502 Cooper Wm
504 Hammond Wm
506 Heaslip Thos S
508 Stewart Harry J
510 McKillop Bridget
512 Doucet John J
516 Farlinger Fredk J
520 Anderson Jennie
522 Ingram Margt Mrs

# 1924 LISGAR STREET-A

*SOURCE: MIGHTS*

19 Graham D Gardner
21 Vacant
25 Vacant
27 Vacant
◆ Rock av commences
31 Lafrance Oscar
33 Lynch Henry A
35 Pearson Gerald H J
SOUTH SIDE .....
6 Sherman Sydney
8 Scobie Melville J
◆ Middleton drive intersects
10 Chalmers Wm C
12 Chalker Chas P
16 Cattroll John H
◆ Rockcliffe way intersects
30 Patch Clyde L

LISGAR, runs west from Emmett to Bronson av, third south of Laurier av W. Central and Wellington Wards.

NORTH SIDE ... .....
Ottawa Collegiate Inst
◆ Elgin st intersects
169 Langdon Geo W
171 Braemar Apts
Pressey Jos W, janitor
A Williams Blanche
B Allan Hilda
C Maftel Annie
D Cullen John P
173 Conroy Elizth Mrs
175 Reid Margt E Mrs
179 Petrie Lisle Mrs
181 Howes Wm G
187 Major Edwd F
191 Lawrence James E
193 Hawkins Clement A
195 Falls Harriet
◆ Metcalfe st intersects
229 Rice Jas T
231 Brien John P
233 Tierney Mrs Jane E
235 Fleming Edwd
237 Donnelly Bernard C
239 Saunders Edwd G
243 Davis Mary Mrs
249 Ruddy Lillian
253 Harbour Fredk P
Johnston Alice, dressmkr
255 Flack Jas
257 Simpson Wm
259 Sleeman Fredk C
◆ O'Connor st intersects
281 Hutchison Orrin H, dentist
Retallick J S S
283 Geary Elizth A
287 Vacant
289 Mitchell Chas D
291 McLean Harry W
293 McBride Frank
297 McConnell Geo H
299 Irvine Wm H
303 Mennie Alex
307 Bonnar Robt
309 Quinn Edmond D
311 Vacant
315 Ottawa Auxilary Bible Society
317 Vacant
◆ Bank st intersects
335 Nelson Margt
341 Mills Jas D
343 Canong Bros, confy
343½ Ballyshannon Apts
1 Airey John T
2 Curry Jos A
3 Rankine Grace
4 Vacant
345 Browne Eb & Co, teas
347 Browne Eb
351 Derouin Chas
357 Stubbs Jas A
359 Casselman Garnet W
361 Friedman Max
363 Bowman Thos
365 Creer Albert
367 Burwash John
371 Bussell Margt
375 Brady & Harris, undertakers
Harris Donald J
381 MacMillan Frank
2 Mills Lillian
3 Caldwell Wm F
4 Chadwick Chas V
383 Phillips Albert A
389 Bertrand Annie Mrs
391 Malouin Delard
393 Shipman Albert
395 McLellan Levina Mrs
◆ Kent st intersects
401 O'Connor Patrick
405 Wallace Matthew
409 Johnson Alice Mrs
411 Elliott Reginald
Elliott Phyllis, hairdresser
415 Bowes Alexander
417 Green Adam
421 Ragsil Court Apts
1 Pinco Abraham
2 Anderson Etta Mrs
3 McGirr John
4 Durant Merrick O
5 Oliver Ernest A
6 Gauvreau Eugene
7 Southgate Thos
423 Robertson Gordon
427 Vacant
429 Kilsby Timothy J
Burke John J
435 Stubbs Joseph
437 McGregor R, Ltd, factory
449 1 Anderson Kate
2 McFadden Bessie I
3 Kennedy Mary
4 Guillet Modeste C
451 Bourke Martha Mrs
453 1 Hartin Mary Mrs
2 Selby Audrey
3 Moran Rose
457 Ireton Adam A
459 Duncan Alexander
461 Shaughnessy John T
463 Watson John R
◆ Lyon st intersects
465 Gauley Henrietta T, gro
473 Wilkins Martha Mrs
475 Mackey Mary
Kerr David
477 O'Brien Thos
481 Dobson Adam
483 Vacant
485 Kirk Lucy
487 Lyne Jno
489 Vacant
491 Bradley Sarah Mrs
493 Martelle Sarah A Mrs
495 Franklin Albert
495½ Phair Henry
497 Garvey Frank
503 Gauthier Willis J
505 MacLachlan Isabella Mrs
507 Buffam Margt Mrs
◆ Bay st intersects
531 McAndrew Margt
533 D'Arcy Michl
D'Arcy Thos, transfer
535 D'Arcy Michl jr

345 Browne Eb & Co, teas
347 Browne Eb
351 Derouin Chas
357 Stubbs Jas A
359 Casselman Garnet W
361 Friedman Max
363 Bowman Thos
365 Creer Albert
367 Burwash John
371 Bussell Margt
375 Brady & Harris, undertakers
Harris Donald J
381 MacMillan Frank
2 Mills Lillian
3 Caldwell Wm F
4 Chadwick Chas V
383 Phillips Albert A
389 Bertrand Annie Mrs
391 Malouin Dolard
393 Shipman Albert
395 McLellan Levina Mrs
◆ Kent st intersects
401 O'Connor Patrick
405 Wallace Matthew
409 Johnson Alice Mrs
411 Elliott Reginald
Elliott Phyllis, hairdresser
415 Bowes Alexander
417 Green Adam
421 Ragsil Court Apts
1 Pinco Abraham
2 Anderson Etta Mrs
3 McGirr John
4 Durant Merrick O
5 Olirer Ernest A
6 Gauvreau Eugene
7 Southgate Thos
423 Robertson Gordon
427 Vacant
429 Kilsby Timothy J
Burke John J
435 Stubbs Joseph
437 McGregor R, Ltd, factory
449 1 Anderson Kate
2 McFadden Bessie I
3 Kennedy Mary
4 Guillet Modeste C
451 Bourke Martha Mrs
453 1 Martin Mary Mrs
2 Salby Audrey
3 Moran Rose
457 Ireton Adam A
459 Duncan Alexander
461 Shaughnessy John T
463 Watson John R
◆ Lyon st intersects
465 Gauley Henrietta T, gro
473 Wilkins Martha Mrs
475 Mackey Mary
Kerr David
477 O'Brien Thos
481 Dobson Adam
483 Vacant
485 Kirk Lucy
487 Lyne Jno
489 Vacant
491 Bradley Sarah Mrs
493 Martelle Sarah A Mrs
495 Franklin Albert
495½ Phair Henry
497 Garvey Frank
503 Gauthier Willis J
505 MacLachlan Isabella Mrs
507 Buffam Margt Mrs
◆ Bay st intersects
531 McAndrew Margt
533 D'Arcy Michl
D'Arcy Thos, transfer
535 D'Arcy Michl jr
539 Moss Laura
543 Ayotte Francis X
545 Cotton Chas
547 Peters Chas
547½ Bowman Harry
559 Foster Edwd
561 Sabourin Adelard
563 Oakley James S
565 Smeaton Jeanne, gro
◆ Percy st intersects
567 Moran Thos
569 McEvoy Michl J
571 O Brien Matthew T
573 Murphy John A
575 Mulligan Alvin H
577 Green Norval
579 Scarborough Apts
1 Wiggins Robt G
2 Elliott Margt
3 Daly Wm P
581 1 Brown Wm E
2 Turnbull John
3 Kearman Eleanor
585 McDonough Jos
587 Carter Robt J

SOUTH SIDE .....

24 Campbell Alex C
Barber Herbert G
48 Eggins Jas
56 Thompson Sophia S
Semple Frank G
60 Deville Edouard E D
66 Snowdon Johnson M Rev
78 Magee Fredk A
◆ Cartier st commences
102 Blackburn Russell
108 Scott Duncan C
110 MacCarthy Geo S, phy
112 O'Hanley Malcolm C
112½ Graham Geo P Hon
114 Monk Augusta Mrs
116 Lawrence Calvin
118 McCann Jas S R
136 Crannell Levi
◆ Elgin st intersects
182 Lemieux Rose Mrs
184 Cassidy Lillian V
188 Stalker Eleanor Mrs
190 Law Saml J
196 Quinn Francis P, phy
200 Pearson Fizzth A Mrs
◆ Metcalfe st intersects
210 Webster Robt E, phy
Hooper Geo, phy
230 Rooney Edmund F R
232 Firth Jos
234 Middleton Margt R Mrs
236 Glenarron Hall
1 Betts Geo S
2 Welling Elsie Mrs
3 Lavell Mary
250 Rice Wm N
252 McElhinney Emeline Mrs
McElhinney Mark G, dentist
McElhinney Geo M, dentist
254 McClung Emily Mrs
256 McKay Laura
262 Derouin Aurelia Mrs
264 Rutland Apts
1 Macallum Andrew F
2 Beith Frances
3 Nutting Jas P Mrs
◆ O'Connor st intersects
278 Ells R Hugh, phy
284 Woodside John W Rev
288 Byrne Thos H
292 Montgomery Florence Mrs
294 Bunnell Bros, whol confrs



LISGAR
296 Sampson Office Service Ltd
Thompson Alfred, mfrs agt
Boughton Fredk, bkbndr
Hutchings & Patrick, stationers
300 Baker Laundry, Ltd
304 Leduc Joseph
306 Hayes Leonard S
308 McGillivray Duncan Mrs
310 Sidney Maurice
312 Vezina Emma
314 Chinese Mission and Christian Association
316 Scott Wm
318 Jarman Frank, workshop
◆ Bank st intersects
340 Marier Fred
342 McFarlane Son & Hodgson Ltd, whol staty
344 Morgan Jas W
Central Vulcanizing Co
346 Lisgar St Garage
358 Montrose Apts
1 Stremes Fred W
2 MacPherson Geo A
3 Vacant
4 Epton Douglas
C Lyon Robt
360 Putman Apts
A Putman C Howard
B Vacant
C Broker Thos
362A McDonell Donald J
B Pask Vincent
C Murphy Thos Mrs
364A Dickson Roland R
B Meyer Wm A
C O'Shaughnessy Gertrude
370 Reoch Robt W
374 Muir Angus M
378 Hutchings Ell
382 Giroux Lilly Mrs
384 Holder Mary Mrs
386 Dewar M Ethel Mrs
396 Kingsbury Apts
1 Marjerrison Florence
Marjerrison Eva
2 Shaver Edgar D
3 Bridgman Viola F
4 Tourangeau Theodore H
5 Kingsbury G Clifford
6 Martell Lillian Mrs
◆ Kent st intersects
412 Lapointe Frank J
414 Wilkie Wm B
416 Latour Edith Mrs
Strachan Wm A
418 Corbett Wm, cartage
424 Camille Apts
1 de Fontury Elizth Mrs
2 Carriere J Eustace
3 Eager Margt Mrs
4 Hewer Waltham
5 Vacant
6 Fleming Benj
434 Robertson Catharine Mrs
436 Campbell Sarah J Mrs
438 Gross Harrison
446 Richardson Albert E
448 McCarthy Benj
450 Loveday Edmund T
454 Kirby Merrill D
456 Harris Melville J
466 Simmons Geo
468 Jelley Robt A
◆ Lyon st intersects
470 Burns Lawrence H
472 Vaughan John
474 Ussher James
476 Fay Thos J
478 Peer Wm F
480 McQuestion Jas A
482 Grant Daniel
484 Lyon Omer C
486 Lee R Stanton
488 Hannaford Wm H
490 Whelan Thos R
492 Whelan Margt Mrs
494 Macpherson Silas, baker
496 McMillan Wm
498 Ledoux Jos H
500 Gollifer Fredk
508 Hill Geo
◆ Bay st intersects
512 Beamish Henry H, btchr
516 Witt Bertram J
516½ Anderson Peter
534 Mitchell Herman
538 Belanger Jos E
540 Taylor Helen M
544 Batterton Edwd
546 Vacant
550 Pommerville Octave
552 Kalbfleisch Wm H
554 Vaughan Jas P
562 O'Donnell John
◆ Percy st intersects
580 Vacant
582 McAllister Alex, contr
584 Meehan Patk J
586 Greene Harold
The Crafts Shop, cabt mkrs
588 McVeity Taylor
590 Argue Fredk W

LITTLE SUSSEX, see Sussex, south of Rideau.

LLOYD, runs south from Duke to Wellington, first east of Booth. Victoria Ward.

EAST SIDE .....

29 Jones Alexander J
31 Chartier Wm
33 Ardis Wm A
35 Ferguson John H
◆ Queen st w intersects
59 Gallinger Wm
61 Matte Noe
63 Langdon Thos
65 Fox Thos
67 Allan Fredk
71 Malloy Joseph
73 Fogarty Winifred Mrs
75 Brady Henry C
77 Larocque Alex
79 Hall Wm
81 White W John
89 Willette William
91 Cowan Garnett R
◆ Ottawa st intersects
C N R crossing
115 Vacant

WEST SIDE .....

16 Wolstein Abraham
18 Milks F
20 Vacant
22 Connor J H & Son, Ltd, washing machines
38 Walsh Fred
40 Nesbitt Percy
44 MacCormack John L
◆ Queen st w intersects
58 Ray W
60 Milks J
62 Milks D
64 Scharf Richmond
66 Dunn Allan
68 Hodgins John

# 1924 METCALFE STREET-A

*SOURCE: MIGHTS*

73 Levesque Elise
◆ Armstrong st intersects
WEST SIDE .....
4 Gervais Raphael
8 Foubert Odila
12 Laderoute Andrew
16 O'Connell Thos
20 Ronssy Alex
22 Charbonneau Napoleon
24 Donohue Patk
30 Boucnfant Louis
34 Lafreniere Jos
38 Dumouchel Oscar
42 Donohue Thomas
46 Leblanc Anthime
50 Vacant
52 Johnston Ernest
54 O'Flam Peter
56 Creppin Saml
60 Caron Chas
64 Riel Alexandre
66 Rule Raoul
70 Michaud Eugene J
72 Vacant
74 Dory Emile
76 Trottier Joseph, gro
◆ Ladouceur av intersects
78 Walls Robt
Mejocke Lucia Mrs embr
80 Potvin Jos J, barber
86 Blais Israel
88 Desjardins Wilfred J
92 Blais Thos
94 Bourgon Napoleon
98 Reginbal Delina Mrs
102 Conway Wm, florist
104 Villeneuve Wilfred
◆ Armstrong st intersects
106 Parent George
108 Dowd Michl

METCALFE, runs south from 82 Wellington opp Central Block, Parliament Hill, to Monkland, Victoria, Central and Capital Wards.

EAST SIDE .....
15 O'Brien & Williams, brokers
15-21 Union Bank Bldg.
Mowat & MacGillivray, stock brkrs
◆ Sparks st intersects
33 Wilson Bros & Co, dry gds
Read Maude E, pub stenog
35-45 Windsor The
Doyle J A, pub stenog
45 Pigeon Angus, barber
◆ Queen st intersects
49 Metropolitan Chambers
1-6 Metropolitan Life Club Rooms
7-8 Dwyer W H Ltd, grain
Ottawa Contractors Ltd
9 Ross Charles W, real estate
Ross J Moffatt, real estate
10 Quaker Oats Co
11 Smith R J, mfrs agt
12 Robertson D S & Sons, brokers
14 Miller Duncan, caretaker
49B Ottawa Despatch & Agency Co
Maxwell Chas V, mfrs agt
53-55 Chinese rest
61 Villeneuve O B, ins
London & Lancashire Guarantee & Accident Co of Canada
Maryland Casualty Co
Mount Royal Asse Co
Providence Washington Ins Co
Indemnity Ins Co of N A
Sovereign Life Assce Co of Canada
Fireman's Ins Co of N Y
Guardian Ins Co
National Fire Ins Co of Hartford Conn
Fire Association of Philadelphia
Cornhill Ins Co of London, Eng
National Ben Franklin Fire Ins Co
National Fire Ins Co of Hart Conn
Clarke John D, auto service stn
Gratton Albina Mrs
61½ Sabourin Thos
63 Lewis Stanley, elect contr
67 Miller & Cromwell, news agts
Yellow Bus Lines
67½ Dives Thos A
69 Ramearie Angelo
71 O'Brien & Ramearie, confy
◆ Albert st intersects
Clarke John D, auto service sta
77 Chinese Laundry
79 Vacant
81 Dominion Water Power and Reclamation Branch, Dept of Interior
◆ Slater st intersects
97 Halladay Mallissa M Mrs
107 MacDonald Apartments
1 Warner D W
2 Stowell J Dixon Mrs
2A Verret Hector B
3 O'Brien Martha Mrs
4 MacDonald John A
5 Milne Ruby C
6 Greer Chas F
7 Vacant
8 Goodhue Marie L E Mrs
Wood David, janitor
109 Drummond Thos
111-115 Masonic Temple
French Felix A, dentist
Dixon Braithwaite, dentist
Copland D C W, dentist
Social Service Dept of Ottawa
Children's Aid Society
117-127 Y M C A
◆ Laurier av w intersects
133 Y W C Association
135 Y W C A boarding dept
153 Racquet Court Dancing Academy
Normoyle Patk J
◆ Gloucester st intersects
171 Vacant
175 Congregation de Notre Dame
◆ Nepean st intersects
183 Minnes Robt S, surg
185 Wilson Omar M, phy
189 Courtenay Jno D, phy
Courtenay Harold D, phy
◆ Lisgar st intersects
215 Sifton The, private hotel
McLaren Arthur F, phy
◆ Cooper st intersects
233 Coulson John P
◆ Somerset st intersects
237 Fournier Albert A
251 Butterworth Wilfred R S
Hall Janet A
◆ MacLaren st intersects
255 Burn Geo Sir
283 Powell C Berkeley
◆ Gilmour st intersects
285-291 Gainsborough Apartments
285 1 Brook Florence M
2 McLaurin Geo
3 Blake Gilson C jr
4 Hodgins Freda G
5 Stewart Mary
6 Baine Henry E

# 1924 METCALFE STREET-B

*SOURCE: MIGHTS*

St Lawrence & Adirondacks Ry Co, The
Canadian Anthracite Coal Co Ltd
◆ Sparks st intersects
Dom Methodist Church
◆ Queen st intersects
58 Chinese laundry
60-62 Chinese Restaurant
64 Furkowski Joseph, tlr
◆ Albert st intersects
72 Peerless Apartments
1 Dumont Marie L
2 Gillmore Grace
3 Bingleman Clara E
4 Janos Chas
5 Tice Wm C
6 Richardson Lillian
7 Clement O E
8 Ashton Mabel
9 White May
10 Higgins Susan
11 Guerin Emile J
12 Beyers Dora, chiropractor
13 Williams I M
14 McPherson Hattie G
15 Berigan Anna
16 MacKenzie Jean A
17 Shaw A Louise
18 Macdonell Jean
19 Young Jos H
20 Newton Mary
21 Vacant
22 Vacant
23 Desmarais Jos
24 Nash Anna B
25 Mahoney Jean
26 Fitzgerald Mona H
27 Vacant
28 Cowley Eric A
29 Vacant
30 Franchi Albert
31 Friedy A, janitor
92 Peters Mabel
◆ Slater st intersects
98 Cross Milton F, dentist
100 Chase Berton F
104 McBride Mary A
108 Day Florence M Mrs
112 King Jas
114 Public Library
◆ Laurier av w intersects
150 Westminster Apartments
1 Dickey Sadie
2 Belton Chas W Col
3 Schoßeld Chas
4 Pereira L Myra Mrs
5 Kennedy Robt A, phy
6 Bennett Alma
7 McConnell Albert
8 Carling Lewis B
9 Dunnet Mary Mrs
10 Todd Walter
11 Buckley Margt
12 Pugsley Wm G
14 Burnham Mary V
15 Perkins Reuben M
16 Egan Wm J
17 Gaudet Gustave P
18 Hunter Carrie
19 Larmonth Norman G
20 McGiverin Harold B
21 Owen James A
22 Cherry Wm F
Chapman Arthur, janitor
St George's Church
◆ Gloucester st intersects
160 Mahood Alfred E, phys
164 Campbell Geo A, phy
McCoy Saml H, phy
170 Balmer Margt Mrs
172 Lingberry Rossie Mrs
174 Campbell Bella
176 North Joseph
Fraser Wilbert G, surg
McKennon Fredk W, phy
◆ Nepean st intersects
180 McCurdy Hon Fleming B
188 Apsley Hall, private hotel
McLaughlin Carrie V Mrs
Motherwell Hon Wm R
German Michl J
Fraser Wilbert G, surgeon
Leprohon Judith
Carson Fred W
Allen Walter J
◆ Lisgar st intersects
196 Webster & Hooper, surgeons
200 Sims Herbert L, phy
200B Vacant
200A Murphy Thos P
212 Sifton Annex
◆ Cooper st intersects
216 Matsumega Naokichi
232 Seybold J Arthur
◆ Somerset st intersects
236 Vacant
252 Booth John R
◆ MacLaren st intersects
254 Murphy Annie Mrs
278 King Lydia Mrs
280 Lee Alice
◆ Gilmour st intersects
288 First Ch of Christ (Scientist)
◆ Lewis st intersects
296 Rosenthal Harry
306 Bickett Thos M jr
◆ Waverley st intersects
320 Currie Wm H
324 Soper Emily M
326 Bilodeau Adelard
330 McKay Georgina H Mrs
336 Gerald Elizth Mrs
◆ Frank st intersects
◆ Gladstone st intersects
376 Troop Arthur G
378 Briggs Harry W
384 Vacant
386 Chapman Minnie Mrs
◆ McLeod st intersects
Not open for one block
◆ Argyle st intersects
◆ Catherine st intersects
C N R yards
◆ Isabella st intersects
◆ Pretoria av intersects
490 Grant Peter
494 Pritchard Jas
496 Lowhan Wm A
498 Tyers Ernest A
◆ Strathcona av intersects
504 Travers Fergus J
◆ Patterson av intersects
506 Tomney Chas J
508 Beardsley Rufus L

METCALFE SQUARE junction of Sussex and Dalhousie streets, Ottawa Ward.

NORTH SIDE .....
35 Riddell Wm
45 Florence Abraham L

470 Gray Sarah Mrs
472 Absent
474 Ryan Roderick J
476 Merritt Ross
478 Vacant
480 Redman Emile
482 Huckley Gertrude Mrs
◆ Templeton av intersects

NEPEAN, runs west from 180 Elgin to Bronson av, intersecting Bank st at No. 209, second south of Laurier av w, Central and Wellington Wards.

NORTH SIDE .....

11 Evans Pollie Mrs
13 Aird Kenneth
17 Lishman Francis B
19 Driscoll Katherine
27 Crowley Margt
2 Renaud Nelson
3 McMeekin Mary A Mrs
◆ Metcalfe st intersects
81 1 Howard Jas A
2 McCann Fred C
83 Watson Florence Mrs
85 McLennan Apartments
1 Ross Catherine Mrs
2 Lawton Richd M
3 McLennan Elizth Mrs
4 Harvey Sydney
87 Cairns Robt M, phys
89 Hawes Edgar S
91 Vacant
95 Gaudry James F
97 Robertson Jas C S
101 Glasgow Harriet Mrs
103 Ford Elizth J Mrs
105 Corrigan Winnifred
107 Cloutier Margt Mrs
121 Rose Apartments
1 Egan Jas J
2 Miller Leo
3 Dibblee Blanche K
4 Bernard Robt H
5 MacGregor Agnes Mrs
6 Dorion Albert J
7 Vacant
8 Allan Mabel W Mrs
Hobbs Geo, janitor
123 Hollybrook Apts
1-2 Pettypiece Milton H, osteo
3 Lemieux Romeo E
4 Bain Harry
5 Lemieux Adona
6 MacIntosh Marguerite
125 Lafontaine Alice Mrs
◆ O'Connor st intersects
135 Rothesay Apts
a1 Le Roy Mary Mrs
a2 Chadwick Edna
Chadwick Ethel
a3 Smith Earl A
137 Hayes Edwin C
143 Harlem Apts
1 Vacant
2 Vacant
3 Vacant
153-155 Havey Apts
1 Sunstrum Minnie
2 Reid Sarah Mrs
3 Gauthier Heloise Mrs
4 Mooney Mary Mrs
5 Vacant
6 George Thomas B
7 McHugh Bridget Mrs
8 Hawley Jos A
9 Scott Louise
10 Armstrong Francis S
11 Black Thos A
12 Cullinan Chas B
Doraty John, janitor
157 Robertson Ernest A
159 Egan Bridget Mrs
161 1 Meloche Montague W
2 Towsley Edwd D
163 1 Robertson Margt Mrs
2 Mitchell Blanche G Mrs
165 Havey Catherine Mrs
167 Manka Alexander
169 Gray Nellie Mrs
171-175 Lowe-Martin Co, Ltd, printers
Library Bureau of Canada, office furn
177 Chinese laudry
179 Vacant
◆ Bank st intersects
195 Crisomales Andrew
197 Zelnik Israel
201 Chenggis Louis
203 MacMillan Jessie Mrs
209 Blyth Walter S
211 Usher Robt M
215 Brodrib Mary Mrs
217 Brior Henry G
219 Vacant
221 Miller Archd J
223 Caldwell J Ernest
227 Crabb Agnes Mrs
237 Ash Saml V
239 McCagg Cornelius
245 Martin Ferdine
247 McBride Jas
249 Troke Wm
251 Andros Kris
255 1 Glasgow Wm H
2 Larivière Rodolphe W
3 McMahon Sarah Mrs
4 Vacant
5 Burns Arthur R
6 Kimber Lucy Mrs
◆ Kent st intersects
281 Fitzgerald Geo E, Rev
301 St Patrick's Catholic Lyceum Boys Schl
307 Lafrance Edouard J
309 Braceland David P
313 Currie Theresa Mrs
315 Mitchell Wm J
◆ Lyon st intersects
325 Corrigan Clarence J
333 Park Mary Mrs
335 Sidney Maurice
337 MacLean Margt Mrs
343 Pratt Horace O E
347 Bell T Harold
351 Brennan John
353 Poulos Denis
355 Dore Alfred
357 Hall Percy
359 Sayers Wm
367 Fonberg Alex
◆ Bay st intersects
383 Mooney Jas
385 Whitmore Richd D
387 Rooney Anthony A
391 O'Connor Jas
397 Macdonald Jas A
399 MacDonald George
403 Butler Jas
405 Walker Robt
411 Freeman Harry D
413 Whelan Wm
425 Cahill John F
◆ Percy st intersects
427 Tate John
429 Scanlon Stephen
433 Dierken Orise Mrs
441 Mallette John B



443 Ouimet Albert
449 Lahey Thos A
451 O'Toole Wm
453 Racine Peter
SOUTH SIDE .....
20 Romaleen Apartments
1 McCullagh Godfrey A
2 Power Chas P
3 Vacant
4 Vacant
5 Macdonald Anna
6 McDonald Christine
Young Henry J, janitor
26 Beament Herbert J
Vacant
28 Murphy Elizth
28 Beament Herman J
34 Mavis Arthur
36 Keith Minnie Mrs
38 Henderson Wm A
40 Mayburry Walter F, phy
◆ Metcalfe st intersects
74 Fraser & Co, whol lumber
84 Nolan John
86 Casselman Clinton
94 Campbell Donald C
98 Payne Chas
100 Smith Elizabeth
104 Doyle Margt Mrs
106 Deymond Ella F Mrs
108 Simpson Augusta M
110 Going Norah
116 Argue John F, phy
Canadian Medical Protective Assn
◆ O'Connor st intersects
132 Langdon Alfred
134 Herbert Elizabeth Mrs
136 Choquette Margt Mrs
138 Hammerstrom Rose Mrs
140 Wood Ellen Mrs
142 Vacant
144 Vacant
146 McNally Diana Mrs
148 Ward David
152 McKinnon Neil H
156-158 1 Arnett Anna Mrs
2 Bedard Annie Mrs
3 Storey Walter H
4 Howard Harcourt A
160 1 Spencer Geo
2 Day Jas R
Day Myrtle, mus tchr
162 Crawford George E
164 Brady Charlotte Mrs
168 Turner John
170 Law Arthur G
174 Ottawa Window Cleaning Co
Law Alice Mrs
176½ 1 Stapleton Benj F
2 Lyons Margt J Mrs
3 MacLaren Henry S
178 Norway Apartments
1 Henry D E
2 Pilton A E Mrs
3 Daley Chas J
Peabody's Advertising Agency
Peabody Chas E
4 McAllister Wm J
5 Burke Wm T
6 Vacant
7 Sparks Russell R
8 Johnston John T
9 Fitzpatrick Ida
10 Vacant
11 Payne Norton H
12 McGreevy John F
14 Tanner Chas
◆ Bank st intersects
204 Ashfield Elizth Mrs
206 Adams Amelia Mrs, mus tchr
208 Newton Annie Mrs
210 McGrath Matthew J T
212 Thompson Elizabeth Mrs
214 McBride Thos J
216 Rubottom Irwin
216½ Williams Oswald
218 Lewis Edwd
220 Baker Peter
220½ Gallinger Percy
222 Rock Martin
224 Lascelle Jos L
226 Latimer Albert
230 Charbonneau G
Kingston W W
234 Moxley Sadie Mrs
236 Sawers John C
238 Hemphill Fred A
242 Jardine Andrew J
246 Farrell James
◆ Kent st intersects
262 McMahon Danl D
City Transfer, cartage
268 Burns Margt
270 Saunders Mary Mrs
274 Beahen John P
276 Rowan Jas
290-300 St Patrick's Schl (girls)
302 Burke Mrs Mary A
304 Lewis John
306 Riddell Oliver
308 Absent
◆ Lyon st intersects
324 Kennedy John
326 Maxwell Daniel
330 York John G
338 McCormick John S
342 Barrett Bridget C
Barrett Mary
352 Quinn Patk
356 Vacant
358 Polansky Jos
360 Pritchard Celia M Mrs
362 Lee Edwd J
364 Bush Henry
◆ Bay st intersects
374 Morgan Arthur J
376 Cape Emma Mrs
378 McBride J T
380 Trudel Carrie Mrs
382 Shane Kate Mrs
384 McFee Daniel
386 Patrick Robt John
388 O'Meara Jas
390 Going John
392 Fitzpatrick Joseph
394 Conlin Fred
396 Leblanc Hugh
398 Comrie Willard G
400 Hamper Leah
402 George Fredk J
404 Gordon Alfred
404½ Vacant
406 Brown Adam
406½ Kiggins Francis E
412 Finley Ellen Mrs
◆ Percy st intersects
428 Corrigan Michl
432 Salway Mary Mrs
434 Foran Michael
438 O'Donohue Mary Mrs
444 Perrin Thos
446 Fry Thos R
450 Lillie Wilbert E
452 Mantil John F
454 McCormick Wm

NEPEAN POINT, on east bank of Ottawa River, north of Major Hill Park and St Patrick street, Ottawa Ward.

# 1924 O'CONNOR STREET-A

*SOURCE: MIGHTS*

8 Lang Robt H
16 Howell Harry P
18 Phenner Jas E
20 Wood Ernest E

**OBLATE AV, runs east from 143 Main st, first south of Springhurst av.**

NORTH SIDE

1A Charpentier A
B Cunningham Adeline Mrs
3A Ramsden Claude R
B Vacant
5A Tapp Hector
5B Swerdfager Arthur L
7A Vacant
B Vacant
9 Graton Wm G
Sacre Coeur Convent
Scolasticat St Joseph

SOUTH SIDE

Ste Famille Church, opposite Sacre Coeur Convent

**O'CONNOR, runs south from Wellington, opposite West Block to Exhibition Grounds, Victoria, Central and Capital Wards.**

EAST SIDE

7 Methot Arthur, barber
9 Futeral & Co, furriers
11-13 United Typewriter Co, Ltd
Dalton Adding Machine Co
15 Heney Chambers
1-3 Hees Geo H Son & Co Ltd, window shades
Goode J Herbert, mfrs agt
Goode Hymie L, mfrs agt
2 Vacant
4 Pythian Hall
5 United Typewriter Co Ltd (work shop)
6 Court Royal Albert Hall (office)
7 Arnold Wm, caretaker
8 Marshall Arthur G, ins adjustor
9 Can Order of Foresters Hall
◆ Sparks st intersects
33-35 Bryson Graham & Co, gro dept
37 Regal Building
Department of Labor
◆ Queen st intersects
59 Drake Wm, tobacco
Donegan Benedict J, barber
61 Innes Catherine
63 Pembroke Restaurant
65 Kallas Gustave, fruit
67 Vacant
69 Kelley Jas H, gro
◆ Albert st intersects
71 New York Cafe
73 Vacant
75 Vacant
77 Vacant
79 Park Mary A Mrs
83 Carrington Howard
85 Prendergast Forest J
91 McDonald Whitney
MacLaren P S, phy
◆ Slater st intersects
97 Vacant
99 Blanchfield Lawrence
101 Middlemiss Martha Mrs
103 Senn Milton W
107 Kenny Wm R
111 Bullis Louisa Mrs
115-119 Stirling Apartments
1 Agulnik Israel
2 Therien Rose Mrs
3 Vacant
119 1 Perry Alida Mrs
2 Boulton F Martin
3 Johnson Jessie Mrs
◆ Laurier av w intersects
131 Glencoe Apts
1 McGrory Francis S, dentist
2 Smith Jas F
3 Killoran Florence Mrs
4 Skuce Mildred
133 Kostuk Fredk, shoe repr
135 Mahon Maria
143 Normoyle Patrick J
145 Dunlop Patk
149 Flynn Jas
151 Racine Napoleon
153 O'Boyle John A
◆ Gloucester st intersects
◆ Nepean st intersects
189 Argue J Fenton, phy
191 Heath Geo E
193 Allen Jennie Mrs
195 Preece Fredk J
199 Mace Annie T Mrs
201 1 Davidson Norman, chiropractor
2 Harrigan Lally
3 Graven Mary
Kearny Mary
Sestak Pauline
Sowley Patty
◆ Lisgar st intersects
205 Walton Apts
A AdeLoriea Arthur E
B Taplin Harmonius
C Johnston Agnes M
Hills Minnie B
D Graham Wilda T
McIntyre Clarice I
Moss Lillian K
May Mabel R
E Harkness A Edmund
F Vacant
207-211 Alden Apts
1 Eagleson Wm H
2 Kessler Vera
Korte Betty
Garland Gertrude
3 Vacant
4 Burmester Hubert L
4A Burmester H L
5 Hart Carleton Wm
6 Kelly Jos H
7 Vacant
8 Anderson Mabel
8D Goth Ethel I
9 Jelly Jessie Mrs
10 Wood Wm H
11 Lange Edwd
11F Smyth Suzanne
12 Van Allen Wm H
Sloman Harry
12B Bellush Geo
Chittenden Alf M, janitor
221 Kidd J Franklin, phy
◆ Cooper st intersects
231 McClenaghan Stewart L
235 Alford John H, phys
◆ Somerset st intersects
239 Crain Wm E, phy
265 Lemieux Hon Rodolphe
◆ MacLaren st intersects
267 Vacant
Shirreff Wm T, phys
271 Dobbie John A, phys
Dobbie Jemena G
281 Gill Robt
◆ Gilmour st intersects
◆ Lewis st intersects
299 Low Wm R
301 Kendall Wm T

# 1924 O'CONNOR STREET-B

*SOURCE: MIGHTS*

611 Stapledon Chas H, broker
613 Willans Thos B
615 Tobin Thos J
◆ Fifth av intersects

WEST SIDE

8 Bank of Montreal Annex
10 Bank of Montreal Chambers
◆ Sparks st intersects
36-40 Poulin Louis N, Ltd
◆ Queen st intersects
Hunter Bldg
Civil Service Commission
Dept of Marine & Fisheries
Dept of Public Works
◆ Albert st intersects
70 Low Wm R, druggist
Combridge Oliver gold leaf stamper
Veness Merritt L, photo
72 MacDonald Tire Shop
74 Edenburgh Apts
1 Brady John P
2 Hunt Aylmer B
3 Vacant
4 Vacant
5 Meyers Nicholas
6 Aldridge Frank
20 Stevens Michl
21 Brown Gerald W
22 Edwards Harry L
23 Macdonald Daniel H
24 Ladas Stephen J
25 Curran Walter
30 Leader John
31 Lawson Saml
32 Sauve Mabel
33 Vacant
34 Dunn John
35 Vacant
76 Bilodeau Adelard & Co, tlrs
78-80 Modern Press, The, printers
82 Monson Moses clothes repr
84 Chinese Laundry
86 Trumble Jas J, tobacconist
90 Besserer Elizth Mrs, bdg house
◆ Slater st intersects
94 Dominion Stores Ltd, gros
96 Leduc Nelson S, furn dlr
98 John-A Apts
1 Spittal Geo
2 Childerhose Annie masseuse
3 Agar J Reginald
4 Blakely Mary
5 Picko Wm
6 Craig Andrew J
7 Campbell Estelle G
8 McKay Alex M
9 Tassi Yvon
10 Vacant
11 Economon Geo
12 Vacant
100 Tudor Nathaniel J, comfy
100½ Robinson Bros, wicker ware
102 Langdon Alfred, barber
104 Haak Richd
106 Sanitary Market
108 Fox Thos H, news dlr
110 Mark Wm, comfy
116 White Mrs Sarah A
118 Wolfe Nathan, tlr
120-122 Chinese Indry
124 Aitken Hugh R
126 Vacant
◆ Laurier av w intersects
132 Reynolds Byron C, surgeon
Reynolds Milton H, phy
134 Dusset John
136 O'Boyle Maud
138 Little Alfred
142 Booth Gordon E, phy
◆ Gloucester st intersects
154 Sutton Mary
168 Latimer Wm J
172 Rothesay Apts
B1 Morris Eliza H Mrs
B2 Simpson Louis
B3 Sturgeon Elizth Mrs
C1 Cogswell Oliver H
C2 Kennedy Archd M
C3 Barker Alva H
McLaren Jas L, janitor
◆ Nepean st intersects
190 Nixon Walter
198 Kitchener Apts
1 Cadogan Michl
2 Lerner Michael
3 Vacant
4 Paradis Eugene
5 Vacant
6 Vacant
7 Lipson Meyer
8 McLean Danl J
9 Owen Edwd R
Lett Lester T
10 Vacant
11 Vacant
12 Heisler John A
Baker Frank A, janitor
200 Hutchison Orrin H, dentist
◆ Lisgar st intersects
204 Ellis R Hugh
206 Prince Edward E
Chalmers Presbyterian Church
◆ Cooper st intersects
226 Gillies Catherine, bdg hse
234 Thurlow Wm L
236 Vacant
238 Craig John E, phy
◆ Somerset st intersects
240 Russell Isabella Mrs
248 McCoy Saml H
Campbell Geo A
Rollins Wm T
Askwith Chas
254 Mothersill Geo A
Mothersill Geo S, phy
◆ Maclaren st intersects
274 Aylen Henry
276 Lemieux Auguste
278 Moffatt Herbert B, phy
280 Wilson J Chalmers
282 Kilpatrick Geo G D Rev
◆ Gilmour st intersects
284 Ballantyne Wm H
◆ Lewis st intersects
298 Huggins Wm H
304 Fuller Wm A
◆ Waverley st intersects
◆ Frank st intersects
◆ Gladstone st intersects
382 Vacant
384 Cutts Geo H
386 Shaw Thos
388 Sayers Wm J
◆ McLeod st intersects
398 Home for the Blind
O'Connor John
400 Acres Andrew G
402 Walsh Edmund J
404 Fraser Arthur A
406 Westland Clarence R
408 Ketchum Jesse
◆ Argyle av intersects
440 Ottawa Curling Club
Offord Archd, caretaker
444 Kemp Vernon A
446 Cox Albert P
448 Goudie Alex
450 Spector Emmie Mrs

# 1924 QUEEN STREET-A

*SOURCE: MIGHTS*

PRIMROSE CRESCENT, *runs west from* 47 Primrose av, Dalhousie Ward.

NORTH SIDE .....
Not built on

SOUTH SIDE .....
2 Greene Godfrey B
4 Cochrane Charles H

PRINCESS LOUISE AV, runs east from foot of Sussex, being northerly boundary of Rideau Hall grounds, Rideau Ward. ....

NORTH SIDE .....
Ottawa Electric Car Shed

SOUTH SIDE .....
Not built on

PUTMAN AV, runs east from 70 Springfield rd to Beechwood av, Rideau Ward.

NORTH SIDE .....
55 Tubman Reed W
57 Peterkin Herbert H
59 McCann Geo
61 Fyffe Geo B
85 Peterson Peter
92 Hurtubise Emilien
96 Cullierrier J W Palma

SOUTH SIDE .....
2 Burrill William R
4 Packer John
50 Hussey Jas
52 Coldham Fredk J

QUEEN, *runs west from Canal West to Bronson av, first south of* Sparks, Central and Wellington Wards.

NORTH SIDE .....
Russell Theatre
◆ Elgin st intersects
35 St Louis J Ferdinand, barber
37 Rowatt, Ahearn, Ltd, ins agts
39 Ottawa Electrotype Fndry
Wallace Realty Co Ltd
Grant R W, real est
41 White Shoe Co, sample room
43 Vacant
45 2 Federal Shoe Co
3 McPherson John Shoe Co
4 Ramsum Daniel
5 Sproule Athol H
6 O'Neill Lawrence J
53 Fraser Building
Rooms—
1 Fraser-Bryson Lumber Co Ltd
2 Pinhey Charles H, civ engnr
Pinhey Harold K, office
3 Vacant
4 Percival Herbert A, barr
5 Grant John C, barr
6-7 Bain John, fin broker
8-9 Aylen & Aylen, barrs
Aylen Henry A, barr
10 McCarthy Wm C, barr
11 Whitney Edwin C, office
12 Brick & Tile Supply Co Ltd
Ottawa Brick Mfg Co Ltd
Merkleys Ltd, brick mfrs
13 Kidd Geo E, barr
14 Turner Wm H, real est
Duclos Ralph L, ins broker
Continental Casualty Co
15 Canadian Fire Underwriters Assn
16-18 Canadian Lumbermen's Assn
Ottawa River Forest Protective Assn Ltd
Cameron & Co, Ltd, lumber
Lake St Sixte Fish & Game Club
Lumbermen's Safety Assn
19 Sims Richd J, barr
20-21 Division Court Office
22 Macdonnell Geo F, barr
23 Vacant
24-25 McIlraith Duncan A, barr
26-27 Boy Scouts Ass'n
28-29 Honeywell & Affleck, barrs
30 Ottawa Improvement Commission Office
31 Taylor L Fennings, arch
32 Ottawa Improvement Comm
33 Hull Lumber Co Ltd.
34 Vacant
35-36 Horwood & Horwood, archs
71-75 Devlin R J Co, r e
◆ Metcalfe st intersects
105 Lyman Ltd, whol drugs
Lowney Walter M Co of Canada Ltd, whol confy
Centre Theatre, r e
Murphy-Gamble, Ltd, r e
133 Citizen Bldg, r e
137 Bryson, Graham & Co, r e
139 Employment Service of Canada (Ontario Office)
143 Alhambra Apts
1 Ray Lewis H
2 Corbeil Alice M
3 Patterson Frank E
4 Zimmon Harry
5 McCurdy L M
6 Stuart J C
7 Vacant
8 McCann Michl A
9 Vacant
10 Gannon Joseph
◆ O'Connor st intersects
Dept Public Works, Chief Arch br
Government workshop
191 Ottawa Typewriter Co, Ltd
195 Two Macs Ltd, The, rear
201 Vacant
203 Miner Rubber Co, Ltd
Miner Shoe Co, Ltd
205 Lane, Son & Rooney, tlrs
207 Cecil Taxi
◆ Bank st intersects
217 Gutta Percha & Rubber Ltd
219 Stephen Building
Government offices
221 Kennay Apts
1 Menagh Chas, janitor
2 McCurdy Melville E
3 Dwyer Jos L
4 Avery Lester G
5 Smith Sidney A
6 Atkinson Mary Mrs
7 Currier Merwin W
8 Buchanan Edgar C
223-225 Royal Auto Sales
227 Belle-Claire Apts
Burkholder I A, furrier
Knapp Walter S
Lawrence Ellen Mrs
Miles Wm
229 Robertson Bros, Ltd, whol confrs
233-237 Journal Bldg
Journal Pub Co of Ottawa, Ltd
Ottawa Farm Journal
Government Offices
239-243 Royal Auto Sales Service Stn
245-255 Just Motors Limited, garage
Ford Sales and Service

# 1924 QUEEN STREET-B

*SOURCE: MIGHTS*

Cameron & Co, Ltd, lumber
Lake St Sixte Fish & Game Club
Lumbermen's Safety Assn
19 Sims Richd J, barr
20-21 Division Court Office
22 Macdonnell Geo F, barr
23 Vacant
24-25 McIlraith Duncan A, barr
26-27 Boy Scouts Ass'n
28-29 Honeywell & Affleck, barrs
30 Ottawa Improvement Commission Office
31 Taylor L Fennings, arch
32 Ottawa Improvement Comm
33 Hull Lumber Co Ltd.
34 Vacant
35-36 Horwood & Horwood, archs
71-75 Devlin R J Co, r e
◆ Metcalfe st intersects
105 Lyman Ltd, whol drugs
Lowney Walter M Co of Canada Ltd, whol confy
Centre Theatre, r e
Murphy-Gamble, Ltd, r e
133 Citizen Bldg, r e
137 Bryson, Graham & Co, r e
139 Employment Service of Canada (Ontario Office)
143 Alhambra Apts
1 Ray Lewis H
2 Corbeil Alice M
3 Patterson Frank E
4 Zimmon Harry
5 McCurdy L M
6 Stuart J C
7 Vacant
8 McCann Michl A
9 Vacant
10 Gannon Joseph
◆ O'Connor st intersects
Dept Public Works, Chief Arch br
Government workshop
191 Ottawa Typewriter Co, Ltd
195 Two Macs Ltd, The, rear
201 Vacant
203 Miner Rubber Co, Ltd
Miner Shoe Co, Ltd
205 Lane, Son & Rooney, tlrs
207 Cecil Taxi
◆ Bank st intersects
217 Gutta Percha & Rubber Ltd
219 Stephen Building
Government offices
221 Kennay Apts
1 Menagh Chas, janitor
2 McCurdy Melville E
3 Dwyer Jos L
4 Avery Lester G
5 Smith Sidney A
6 Atkinson Mary Mrs
7 Currier Merwin W
8 Buchanan Edgar C
223-225 Royal Auto Sales
227 Belle-Claire Apts
Burkholder I A, furrier
Knapp Walter S
Lawrence Ellen Mrs
Miles Wm
229 Robertson Bros, Ltd, whol confrs
233-237 Journal Bldg
Journal Pub Co of Ottawa, Ltd
Ottawa Farm Journal
Government Offices
239-243 Royal Auto Sales Service Stn
245-255 Just Motors Limited, garage
Ford Sales and Service
263 Imperial Tobacco Co of Can Ltd
Houde B Co Ltd (Quebec) whol tobacconists
265 Crofton Apartments
1 Croft Wm E
2 James Robt W
3 Boland Mary Mrs
Costello Katherine
4 Pollard W Russell
267 American News Co, Ltd, publrs
269 Thomas Jas E, shoemkr
271 O'Reilly Jos M, barber
273 Joseph David
◆ Kent st intersects
291 O'Connor Thos
293-295 Vacant
297-299 Craig Russell J
Pombert Georgina Mrs
Dunn Ernest
301 Graham Bros, rear entrance
303-305 Yellow Bus Line
317 Dept of Health (laboratory br)
319 Dept of Trade and Commerce (weights and measures br)
329 Ottawa City Playgrounds (repair shop)
◆ Lyon st intersects
331 Vacant
339 Fleming Thos Co Ltd, crushed stone
Federal Stone Supply Co Ltd
341-345 Yellow Cab Co of Ottawa Ltd
379-383 Brown Robt, marble & stone, r e
◆ Bay st intersects
403 Tuggey John R
Ingram Leslie J
Carley Millie Mrs
Morris E La Mont
407 McPhail Kathleen M
409 Beattie George A
411 Harshaw Wm B
441 Doherty Thos K
443 Hughson Hugh M

SOUTH SIDE .....
2 Police Court
Police Headquarters
Juvenile Court
◆ Elgin st intersects
48-50 Ault Shoe Co, Ltd
52 Deans Robert, hairdrsr
54 Lewis Bros, Ltd, hardware
60 Bell Telephone Co
66-70 Woods Building
Canadian Natl Live Stock Records
72 Robinson Bldg
Vacant
74 Kavanagh Bros, groc
76 Bertschinger Adrian H, radio supplies
78 Viens Exilda Mrs
80 Sheppard A & Co, elect engrs
90 Bloom David L
92 Bloom David L, tlr
◆ Metcalfe st intersects
102 Bradley John M
104 O'Neil Laney Mrs
106 McCuaig Margt Mrs
118 Boucher Exilda Mrs
120 Lalonde Claire Mrs
124 Evans & Kert Ltd, stnty
126 Currier-McKnight Co, elect washg machines
128 Popham Building
Tighe Press
1-2 Consolidated Optical Co Ltd
3 Ottawa Newspaper Subscription Bureau
4-5 Peggy Models, mlnry

## 1924 QUEEN STREET-C

*SOURCE: MIGHTS*

QUEEN

6 Lambert Alfred inc, shoes
7 Martin P P Ltd, dry gds
8 Cloutier Edgar J, mfrs agt
9 Capital Jewellery Co
10 Martin Wm T, whol shoes
11 Chester Nelson H, mfrs agt
12 Vacant
13-14 Vacant
15 Poapst Lucie P, mfrs agt
130 Vacant
132 Partridge F E Rubber Co Ltd
Northern Rubber Co Ltd
134 Mutual Press Ltd
Popham H R Co, office supplies
136 Lacroix Louise Mrs
138-142 Imperial Bldg
Government Offices
146-152 Garland John M, Son & Co, Ltd, whol dry gds
◆ O'Connor st intersects
178 Bryson Building
Dominion Parks Commission
180-182 Canadian-Allis Chalmers, Ltd
Canadian Genl Elect Co, Ltd
186 Postage Meter Co (Inc)
Victor Oil & Grease Co (rear)
Interprovincial Equipment Co
186A Dariau Anna Mrs
188-190 International Business Machines Co, Ltd
192 Conniffe L J Sign Co
194 Friedman Hyman, shoemkr
196 "Reelheat" Mfg Co Ltd
198-200 Federal Typewriter Co, Ltd
Noiseless Typewriter
202 Wellesden, The
Russell Robt
Goudey Frank
204-208 Franklin Theatre
210 Emery Apartments
1 Montgomery J Graham, dentist
2-6 Emery Chas, physical training
7 McGillis Jos
8 Broderick Michl E
9 Ford Creighton
◆ Bank st intersects
Elk's Home, B P O E No 62
244 Bryson Graham, Ltd, warehse
246 Goodyear Tire & Rubber Co of Canada Ltd
250 Chamberlain Mary Mrs, bdg
252 Moran's Transfer
Moran Norman A
254 Otis Fensom Elevator Co, Ltd
260 O'Neill Chas L
264 Macdonald Rebecca Mrs
266 Hardy Geo
268 Vanson Harry W
274 Boland Henry, barber
◆ Kent st intersects
288-292 Canadian Feather & Mattress Co of Ottawa Ltd
294 O E Ry storage house
316-318 Sunlight Oil Company
320-324 Wellington Hotel
326 McLeod Maria Mrs
328 Government offices
330 Market Weigh House
◆ Lyon st intersects
Dixon Motors Ltd, stock rooms
340-42 Coca-Cola Co of Canada Ltd, aerated waters
344-48 Modern Machine Co
380 Payne Abraham
382-384 Eagle Star Battery Co of Can Ltd
Bick Realty Co
◆ Bay st intersects
404 Fleck Jas G
406 Lloyd Hoyes
408 Ferguson Hugh S
410 Puddicombe Harry
422 Anderson Frances Mrs
424 Kuntz Antoinette Mrs
426 Charbonneau Jos R
432 Carling Thomas
434 Annable Ellen E Mrs
438 Parker Archd G

QUEEN WEST, runs west from 505 Wellington to Broad, Victoria Ward.

NORTH SIDE .....

◆ Britannia st ends
C N R crossing
◆ Duke st ends
Civic Garage
83 Gibson Sidney R
◆ Lloyd st intersects
93 Wing Peter, cafe
95 Lacroix Oliver
97 Dominion Stores Ltd, grocers
99 Tessier Lillie Mrs
101 Meron Gustave
103 Dubuc Victorine Mrs
107 Brennan Annie Mrs
109 Gagne Arthur
111-113 Frederick Paul, strty
115 Nihmey Jos M, confy
117 Seguin Hector
119 Laurentide Mica Co Ltd
◆ Booth st intersects
123 Bank of Nova Scotia br
125 Wallace Jas
127 Lavigne Treffle
129 Bruyere Jos
131 Booth Rotus
133 Proulx Esdras
135 Milks Danl L
141 Moisan Louis
◆ Sherwood st intersects
145 Hiscox Wm
147 Kennedy Frank
149 McKee Parlen
151 Flynn Peter
153 Bonenfant Fred
157 Legendre Ernest, barber
Neilson Wm, rear
157A Raymond Rosario, rear
159 Albert Peter, gro
◆ Broad st intersects
C P R crossing

SOUTH SIDE .....

40 Sparks Otto H, garage
46 Vacant
48 Vacant
50 Foucault Yvonne Mrs
52 Vacant
54 Cooper Max, fruit
70 Cuzner Hardware Co, Ltd (br)
◆ Lett st commences
72 Schwartz Harry, gro
74 Green Danl, shoemkr
74A Schwartz Harry
Bezina Edwd
76 Vacant
76A Lajeunesse Jos
Smith Thos
78 Vacant
78A Hall Lawrence
80A de Champlain August
80-82 Boivin Alexis, gro
82A Lalande Denis
86 Bedard Rene, gro
96 Canadian Packing Co, Ltd, btchrs
◆ Lloyd st intersects

## 1924 SLATER STREET-A

*SOURCE: MIGHTS*

SLATER, runs west from Canal w, intersecting Elgin st at 95 and Bank st at 127, third south of Sparks to Bronson av, Central and Wellington Wards.

NORTH SIDE .....

1-5 Bate Bldg
Finance Dept (taxation br)
11 Aylmer Apts Annex
1 Zivian Joshua
2 Savignac Jos A, physico clinical laboratory
3 Stewart Anna C Mrs
4 Vacant
5 Bachand George A
6 Shehyn Auguste R
7 Prudhomme Oliver E
8 Vacant
9 Vacant
10 Morin Telesphore J
18-19 Aylmer Apts
101 Vacant
103 Gleeson A P
Wilson Jos
104 Vacant
105 Elliott P
106 Duncan Walter
107 Wexler Chas
108 Bressler Saml
109 Noble Robt
110 Vacant
111 Lilliman Sidney T
112 Gould Fredk G
113 Taylor A E
114 Alexander Beatrice Mrs
116 Vacant
201 Stafford Lawrence
202 Vacant
203 Saxe Joseph
204 Vacant
205 Maguire Wm
206 Vacant
207 Horlick Hyman H
Ellenson I M
208 Vacant
209 Vacant
210 Stewart Robt L
211 Nagle Thos J
212 Vacant
213 MacIntyre Effie
214 Bourgoing M Hedwidge
215 Gordon Ernest D
216 Bennett A L
301 Lancetot Gustave
302 Vacant
303 McCaffrey Ray
304 Garneau Alfred L
305 Mullarkey Denis J
306 Secretan J H E
307 Clapp Mabel
308 Vacant
309 Vacant
310 Cunningham A Fred
311 Vacant
312 Williams Harriet L
313 Blue Wm A
314 McGarvie Mary T Mrs
315 Falkner Wm F
316 Vacant
401 Vacant
402 Scott Wm D
403 Bryson George J
404 Gibsone Wm W P Col
405 Vacant
406 Dawson Katherine Mrs
407 Ahearn John M
408 Brant John N
501 Vacant
502 Babin Thos E
503 Gardner Geo C
504 Birkett Clara Ms
505 Evans Edith
506 Shaw Jas F
507 Orr Clarence H
508 Merrill Edwd
601 Vacant
602 Mullin Bernard
603 Kennedy Howard A
604 Kirchhoffer Clara Mrs
605 Moore Frank
606 Dorion Gertrude
607 Mc Niven David Lt Col
Gale Alfred V
608 Vacant
31 Urak Michl
33 Rikely Derlin D
35 Beed Jane
◆ Elgin st intersects
45 Franklin John
47 Dept of Agriculture (Dairy and Cold Storage Branch)
85-87 Central Garage
89 Landreville Mederic jr
93 Groves Jas E
◆ Metcalfe st intersects
121 Hillyard Blanche Mrs
123 Lloyd Maud Mrs
125 Curran Mary C Mrs
127 Rivier Chas E
131 Jutras Jos A
133 Lawrence Frances Mrs
135 Joyce Nora
137 Lockhardt John W
◆ O'Connor st intersects
171 Morphy Arthur E
175 Barclay John M
177 Cullen Anthony J
179 Boyce Mary Mrs
183 Grant Alice Mrs
187 Barnard W Roy, whol paper
191 Fetterly Ross
193 Bennett Martha
197 Steele Wm E
199 Leeson Isaac
203 McRae Harriett
205 Donaghy Ellen Mrs
209 Donaghy Sarah Mrs
211 Darragh Jas
215 Essex Apts
1 Vacant
2 Vacant
3 Parks Mary Mrs
4 Vacant
5 Swans Cecil
6 Foad Beatrice Mrs
◆ Bank st intersects
239 Mirbach Wm, hair gds
241 Mills A K & Son, mantels
243 Shaver Bros, mfrs agts
Dunham C A Ltd heating
247 Cropley John A
249 Sabourin Andrew
251 Drown Jos F
257-265 Federal Apts
1 Davey Florence Mrs
2 Vacant
3 Collin L P
4 Ruthmayer Frank J
5 Condy James P
6 Vacant
7 Levielle Delima Mrs
8 McKeever Muriel Mrs
9 Wylie Margt Mrs
10 Goodetone Helen Mrs
11 Cameron Harold L
12 Fellowes Thos H
13 Proulx Celina Mrs
14 Stevens Rose Mrs
15 Pearce Wm J

## 1924 SLATER STREET-B

*SOURCE: MIGHTS*

SLATER

16 Pelletier Louis
17 Watt Violet
18 Vacant
19 Wylie Alex H
20 Vacant
21 Pelletier Arthur B
22 McAvoy J Ambrose
23 Morris Bert A
24 Vacant
25 Vacant
26 Lemoyne Elmina Mrs
27 Nicholson Arthur
28 Kimber Rose
29 Young Mable F Mrs
30 Vacant
31 Clouthier Victor
A O'Brien D Steven
A1 Vacant
269 Ritz Apts
1 Childerhose Robt H
2 Pearson H Pearl
3 Blyth Allan G
4 Clark May Mrs
5 McGillivray Geo S
6 Morison John
273 McLellan Jennie Mrs
275 Duchemin Kate Mrs
277-279 Brake Service Station Ltd
◆ Kent st intersects
301 Ottawa Car Mfg Co ,Ltd
345 Graham John D
347 Baker Allie Mrs
349 Wilson John
351 Steen Lorne W
353 Fitzgerald Jas
355 Whitney Levi W
◆ Lyon st intersects
367 Costello Thos L
367½ Britt John
369 Wall Georgina Mrs
375 Niman Martin
379 Vacant
383 Slade Thos C
385 Cowley Josiah H
387 Sadleir Edwin H
389 Vacant
391 Cloutier Virginia L Mrs
◆ Bay st intersects
465 Grenfell John Rev
467 1 Wright Elizth
2 Morris Bella
3 Robinson Hilda
4 Doyle Judith A
5 Moss Janet Mrs
6 Bond Mary
Bond Catherine
7 Osborne Mona
8 Diguer Loris
9 Stevenson Mary E
10 Rourke Helen
Rourke Hannah
11 Emerson Anna S
12 Soame Constance
475 Cook Leonard L
477 MacDonald Aubrey A
479 Graham John
481 McGillivray Theresa A Mrs

SOUTH SIDE .....

22-24 Canadian Building
Dept of National Defence
Royal Canadian Air Force
Royal Canadian Navy
28-30 Woods Building
Dept of National Defence
32 Tway Wm
34 Lindsay Norman
◆ Elgin st intersects
60 Tomkay Danl
62 O'Meara Mary Mrs
74 Vacant
82-88 Ottawa Gas Co (distribution dept)
92 O E Co, sub-station
94 Slater Auto Repairs
◆ Metcalfe st intersects
112 Borts Edgar S, clothes repr
114 1 Vacant
2 Said Saml
3 Colombani Louis
4 Vacant
116 Rouleau Eleazelle Mrs
118 Nixon Walter, ice cream mfr
122 Griffith Florence
124 Contu Jos
128 Castonguay Jules
132 Annable Wm A
136-138 Derlingcourt Apartments
A Aldham Francis G
B Hewitt Albert J
1 Speckley R Oscar
2 King Geo J
3 Bishop Leonard
4 Mercier J Arthur
5 Doyle Thos V
6 Graham John
Milner Lillian D
7 Moore Walsie W
8 Vacant
9-10 Gilchrist Ernest J
11 Cameron Duncan
12 Johnston Erma
13 Baillie Fredk C
Graham Lillian
14 Vacant
15 Morton Wm
16 Topley Lillian
17 Andrews Lloyd
18 Potter Wm
144-146 Goliefoux Hester M
Mahoney Geo F
152 Sullivan Mary Mrs
◆ O'Connor st intersects
172 Waldorf Cafe
174 Chinese Laundry
178 Loomis Lottie Mrs
180 Cousens Frances E
184 Campbell Fredk, auto repr
Electric Mfg Co, rear
186 Stacey W H & Co, sheet metal contractors
188 Eclipse Plating & Sales Co, Ltd
192 Vacant
196 Burns Elmer A
200 Salvation Army Citadel No 1
208 Pilon Telesphore
210 McCallum Mary Mrs
212 Miller James H
◆ Bank st intersects
232 Gilbert Radio Works
234 Levey Maurice H, sign painter
236 Capital Tire Shop
Jamieson Jas A, auto repr
238 Carroll Geo A
244 Jamieson Walter P, confy
246 Drouin Jos F, garage
248 1 Halliday Rae, mfrs agt
2 Vacant
3 Canada Sales Co, mfrs agts
4-5 Fraser Donald, real est
6 Ottawa Realty Co
250-260 McFarlane-Douglas Co Ltd, roofers
262 Kent St school
◆ Kent st intersects
270 Platt Hugh
272 Croft Wm J
274 Turner Richd

## 1924 SLATER STREET-C

*SOURCE: MIGHTS*

74 Vacant
82-88 Ottawa Gas Co (distribution dept)
92 O E Co, sub-station
94 Slater Auto Repairs
◆ Metcalfe st intersects
112 Borts Edgar S, clothes repr
114 1 Vacant
2 Said Saml
3 Colombani Louis
4 Vacant
116 Rouleau Eleazelle Mrs
118 Nixon Walter, ice cream mfr
122 Griffith Florence
124 Contu Jos
128 Castonguay Jules
132 Annable Wm A
136-138 Derlingcourt Apartments
A Aldham Francis G
B Hewitt Albert J
1 Speckley R Oscar
2 King Geo J
3 Bishop Leonard
4 Mercier J Arthur
5 Doyle Thos V
6 Graham John
Milner Lillian D
7 Moore Walsie W
8 Vacant
9-10 Gilchrist Ernest J
11 Cameron Duncan
12 Johnston Erma
13 Baillie Fredk C
Graham Lillian
14 Vacant
15 Morton Wm
16 Topley Lillian
17 Andrews Lloyd
18 Potter Wm
144-146 Goliefoux Hester M
Mahoney Geo F
152 Sullivan Mary Mrs
◆ O'Connor st intersects
172 Waldorf Cafe
174 Chinese Laundry
178 Loomis Lottie Mrs
180 Cousens Frances E
184 Campbell Fredk, auto repr
Electric Mfg Co, rear
186 Stacey W H & Co, sheet metal contractors
188 Eclipse Plating & Sales Co, Ltd
192 Vacant
196 Burns Elmer A
200 Salvation Army Citadel No 1
208 Pilon Telesphore
210 McCallum Mary Mrs
212 Miller James H
◆ Bank st intersects
232 Gilbert Radio Works
234 Levey Maurice H, sign painter
236 Capital Tire Shop
Jamieson Jas A, auto repr
238 Carroll Geo A
244 Jamieson Walter P, confy
246 Drouin Jos F, garage
248 1 Halliday Rae, mfrs agt
2 Vacant
3 Canada Sales Co, mfrs agts
4-5 Fraser Donald, real est
6 Ottawa Realty Co
250-260 McFarlane-Douglas Co Ltd, roofers
262 Kent St school
◆ Kent st intersects
270 Platt Hugh
272 Croft Wm J
274 Turner Richd
276 Mann John C
278 Hinton John
280 Provost Oscar
282 Nunn Edgar W
284 Knight Elizth H Mrs
312 Ottawa Car Mfg Co, Ltd, machine shop
324 Endicott Wm
334 Kerr Agnes E
336 Painter Charlotte Mrs
338 Dunbar Eva Mrs
352 Currie Jennie E
354 Webber John H
◆ Lyon st intersects
360 Pleydell Apts
1 Mead Geo N
2 LeVernois Loretta S Mrs
3 Dulmage Sarah E
4 Higgerty Park J
5 Dexter Annie Mrs
6 Marshall Elsel B
Williams Geo, janitor
368-70 Central Apts
1 Quesnal Eugene L
2 Duggan J Frank
3 Lochnan Wm P
4 Smith Alfred J
5 Pearce Fredk G
6 Oakley Mary Mrs
7 Rowles Ida Mrs
374 Slater Apts
1 Winmill Chas C
2 Scobbie Alex
3 Ferguson Stanley
378 1 Fogarty Wm
2 Dunlop Henry J
3 Archambault Alex
4 Fisher John Rev
5 Greer Grace S
380 Moran Wm
382 Leclair Wm G
384 Sheen Alfred J
386 Mahoney Jas
392 Bloom John A
◆ Bay st intersects
408 Waldron Apts
1 Stanley Harvey L
2 Thompson J Wm D
3 Berry Eva
4 Glass Jas
5 Voorhis Ernest
6 Beach Herbert M
Kearns Chas, janitor
412 Wright Lena Mrs
414 O'Neill Timothy
416 McLaurin A Stewart
418 Bullis Percy C
420 Stevens Wm
422-426 Ottawa Car Co's Brass Foundry
428 Civic Laboratories
452 Vacant
458 Ice House

SMIRLE AV, north from Wellington to C P R tracks, third west of Holland av, Victoria Ward.

EAST SIDE .....

◆ Spencer st intersects
49 Vallantyne Emery
51 Baldwin Jas A
107 Barnett Robt
131 Christy Robt

WEST SIDE .....

8 Renton Alexander
44 Perkins Edwd
56 Newnham Alex E
60 Simpson David
64 Lewis Henry
◆ Spencer st intersects

# 1924 SPARKS STREET-A

*SOURCE: MIGHTS*

25 Egan Block
Broadfoot S Rupert, barr
District Superintendent Postal Service
27-29 Post Office Dept (Postage Stamps Div)
31 Irvine Wm J, tobacco
Dey Thos Co, whol tobacco
Courville Fredk, barber
33 Ottawa Electric Co's Chambers
33-35 Ottawa Electric Co,
Ottawa Light Heat & Power Co, Ltd
Ottawa Gas Co, The
37-39 Liggetts Drug Store
41 Dominion Exp Co

◆ Elgin st intersects

43 Darwin's Fashion Corner, ladies wear
51 Standard Bank Bldg
First Floor—
Blyth J Thorp, mfrs agt
McDermid A E Blake, acct
Russell Shale Brick Co, brick mfrs
Second Floor—
Confederation Life Co
Catholic Girls Club
Third Floor—
Pinards Millinery
Beauty Shoppe
304-8 Simons, Agnew & Co, stock brokers
Fourth Floor—
401 Kemp Jas L, barr
402 Fidelity Securities Corp Ltd, stockbrokers
403 McGrath Lumber Co, whol lumber
Canadian Forestry Assn
Fifth Floor—
501 Vacant
502 Manufacturers Finance Corporation Ltd
503-4 Vacant
505 Vacant
507 Dominion Bridge Co Ltd
53-55 Standard Bank
57 Goldstein Wm & Co, tobacconists
59 Nu Vogue Ltd, and Ritz Fashion Shops Ltd
61 Hope Jas & Sons, Ltd, stnty
Hope Realty Ltd
63 Hope Chambers
Rooms—
101 Hanson Bros, bond dlrs
102-103 McKechnie & Co, accts
Dalglish Bros, billiards
104-105 Storerooms
106-107 Henderson Gordon, barr
108 Vacant
109 Brotherhood of Railway Trainmen
110 Motors Protective Assn
111 Wheelwright M S & Co Ltd investment brokers
112 Janitor's Room
201-2 Soper E N & W E, ins and mfrs agts
203 Vacant
204 Payne J Lambert, office
205 Vacant
206-8 Cole Wm A Co, The, auctnrs
209-210 Canadian Association of Garment Mfrs
211 Cole Wm A Co, The, auctnrs
212 Vacant
301-305 Vacant
306-7 Vacant
308 Holbrook Chas & Sons, contrs
309-310 Vacant
311 Mulhall John, acct
312 Barker Alva H, mfrs agt
401-402 Ontario Equitable Life and Accident Ins Co
403 Vacant
405 Vacant
406 MacFarlane Alphonso, barr
Ottawa Wine Vault Co Ltd
407 McGarvey Frank M, mfrs agt
408-11 Christian Science Reading Room
412 Vacant
501 Can Credit Men's Assce Ltd
504-505 Greene Ainslee W, barr
506-508 Ontario Crown Timber Office
509-510 Greene Ainslie W, barr
511 Mackenzie Wm S, acct
512 Eastern Ontario Liberal Assn
601-603 Newcombe & Co, barrs
604-5 Emra F H & Partners, civil engineers
606-7-8 Burritt & Kingston, archs
609 Vacant
610 Best Wm L, office
611 Vacant
612 Vacant
701 Story Lumber Co, Ltd
702 Vacant
704 Vacant
706-707 Hughson W C & Sons Ltd, investment bankers
708 Dunlop Wm M, acct
709-710 Vacant
711 Vacant
712 Vacant
Eighth Floor—
International Joint Commission
65 Photographic Stores, Ltd, photo supplies
67 Alexandor A J Ltd, furriers

69 Fitzsimmons A H, finan broker
Home Bldg and Savings Assn
71 Campbell N W, drugs

71½ Robinson Chambers
Rooms—
1-3 Dent C M, dentist
Hamilton Ira dentist
5-7 King Chas, brkr
Le Sueur Ernest A, con engnr
10 Guthrie Jas C, dentist
12-14 Darling Bros Ltd, engnrs
16-19 Patterson & Byrne, civ engrs
21 Bingham Richd A, contr
Murtagh H & F, contrs
25 Canada Chemical Works Co Ltd
27-28 Malone Jas, janitor
73 Bank of Nova Scotia
75 Canada Life Bldg
First floor—
10-14 Canada Life Assce Co
15 Ottawa Lumbermen's Bureau
Ewan Geo W, ins broker
Second floor—
20-21 Fox & Lepofsky, barrs
22 Magee Fred A, barr
23 Bray Chas L, barr
24-25 Metcalfe & Unger, barrs
Third Floor—
30-33 Rideau Lumber Co, Ltd
34 Johnson Lorne I, ins
Johnson Gladys R, public stenog
35 Lowe Geo R, office

# 1924 SPARKS STREET-B

*SOURCE: MIGHTS*

301-305 Vacant
306-7 Vacant
308 Holbrook Chas & Sons, contrs
309-310 Vacant
311 Mulhall John, acct
312 Barker Alva H, mfrs agt
401-402 Ontario Equitable Life and Accident Ins Co
403 Vacant
405 Vacant
406 MacFarlane Alphonso, barr
Ottawa Wine Vault Co Ltd
407 McGarvey Frank M, mfrs agt
408-11 Christian Science Reading Room
412 Vacant
501 Can Credit Men's Assce Ltd
504-505 Greene Ainslee W, barr
506-508 Ontario Crown Timber Office
509-510 Greene Ainslie W, barr
511 Mackenzie Wm S, acct
512 Eastern Ontario Liberal Assn
601-603 Newcombe & Co, barrs
604-5 Emra F H & Partners, civil engineers
606-7-8 Burritt & Kingston, archs
609 Vacant
610 Best Wm L, office
611 Vacant
612 Vacant
701 Story Lumber Co, Ltd
702 Vacant
704 Vacant
706-707 Hughson W C & Sons Ltd, investment bankers
708 Dunlop Wm M, acct
709-710 Vacant
711 Vacant
712 Vacant
Eighth Floor—
International Joint Commission
65 Photographic Stores, Ltd, photo supplies
67 Alexandor A J Ltd, furriers

69 Fitzsimmons A H, finan broker
Home Bldg and Savings Assn
71 Campbell N W, drugs

71½ Robinson Chambers
Rooms—
1-3 Dent C M, dentist
Hamilton Ira dentist
5-7 King Chas, brkr
Le Sueur Ernest A, con engnr
10 Guthrie Jas C, dentist
12-14 Darling Bros Ltd, engnrs
16-19 Patterson & Byrne, civ engrs
21 Bingham Richd A, contr
Murtagh H & F, contrs
25 Canada Chemical Works Co Ltd
27-28 Malone Jas, janitor
73 Bank of Nova Scotia
75 Canada Life Bldg
First floor—
10-14 Canada Life Assce Co
15 Ottawa Lumbermen's Bureau
Ewan Geo W, ins broker
Second floor—
20-21 Fox & Lepofsky, barrs
22 Magee Fred A, barr
23 Bray Chas L, barr
24-25 Metcalfe & Unger, barrs
Third Floor—
30-33 Rideau Lumber Co, Ltd
34 Johnson Lorne I, ins
Johnson Gladys R, public stenog
35 Lowe Geo R, office

Fourth floor—
40-44 Imperial Life Assurance Co of Canada
45 Vacant
Fifth floor—
51 Richards J T Co, brokers
52 Conway Michael E, ins
53-55 Monk H C & Co, bond dlrs
Sixth floor—
60 Lethbridge Wm T, office
61 Grace Wilfred J barr
Pugsley W G, barr
63-65 Beament & Beament, barrs
77-79 Gales & Co, shoes
83 Canadian Pacific Ry ticket & telegraph offices
85 Union Bank Building
Basement—
Presley Henry, barber
Ground Floor
News Stand
Mowat & MacGillivray stock brokers
First floor—
Rooms—
108 Vacant
109 Kirby & Watson, insurance
Standard Life Assce Co
110-111 Royal Insurance Co Ltd
Chambers & Gill, ins agts
112-113 Simon Joseph E, furs
114 Ryde Edwd A, optometrist
115-116 Dolan Christine, corsetiere
117-118 O'Grady Annie M Mrs, millinery
119 Crawley Milne & Co, chartd accountants
Crawley Arthur A, office
130 Birkett & Fripp, ins
Second floor—
Rooms—
201 O'Connor & McClenaghan, barrs
Conservative Assn
202 Ladelpha Paul, chiropodist
203 Northwestern Mut Fire Assn
Retail Merchants' Underwriters Agency
204 Vacant
205 McLerie Roy D, ins adjuster
206 Reid A T Co, Ltd, neckwear mfrs
Gamble Burton E, mfrs agt
207 C P R freight office
208-209 Janitor
210 C P R freight office
211-214 McDougall & Cowans, brokers
215 Kehoe Louis J, barr
Third Floor—
Rooms—
301 Pringle R H & Co, ins
Municipal Bankers Corp Ltd, bond dlrs
302 Gorman Michl J, barr
303 Vacant
304 Steel Equipment Co, Ltd
305 MacIntosh Geo A, ins brkr
306 Steel Equipment Co Ltd
307 Keefer & Keefer, civ engnrs
Keefer Estates
Wood Chas O, civ engnr
308-309 C P R Store rooms
310 C P Ry Press Room
311-314 C P R Telegraph
315 Vacant
Fourth Floor—
401-406 Government Offices

SPARKS

407 Martin Lt-Col Lawrence T. office
Great Lakes Dredging Co Ltd
408-409 Monarch Life Assce Co
410 McCuaig Jas C & Co Ltd, whol lumber
McCuaig & Shaw, coal and wood
411 Plaunt Francis X, contr
Harris Tie & Timber Co Ltd
Fleming C E Tie & Lumber Co Ltd
Poupore Lumber Co
414 C P R office
415 Government Office

Fifth floor—
501-509 Government Offices
511 Dominion Life Assce Co

Sixth floor—
600-606 Government Offices
607 Blackburn R L, Office
Allan J Roberts, office
608-614 Government Offices
615 MacArthur, Perks & Co Ltd, engnrs
Montreal, Ottawa & Georgian Bay Canal Co

Seventh floor—
701-706 Government Offices
707 Carss J Ogle, barr
708-709 Government Offices
711 Blackburn R L & R office
714 Vacant
715 Child Welfare Canadian Council

Eighth floor—
Government Offices

Ninth floor—
Government Offices

87 Page & Shaw Ltd, confy
89 Mason Donald A, tobacconist
91 Union Bank of Canada
◆ Metcalfe st intersects
93 Canadian National Telegraphs
Dominion Electric Protection Co
Can Natl Railways
101-105 Birks Henry & Sons, Ltd, jewellers
107 Birks Bldg

First Floor—
1-2 Fleming & Marvin stock brokers
3 Gagnon Jean Bte A, mfrs agt
4 Windsor Bazaar
5 Vacant

Second Floor—
Rideau Canal br Dept Rys & Canals
207 Vacant
208-209 Vyse Sons & Co Ltd, whol mlnry

Third Floor—
301-302 Sifton Lewis R & Co, fin brokers
303 Imperial Hat Mfg Co, whol mlnry
304 Vacant
305 Vacant
306-313 McCall D Co Ltd, whol mlnry
314 Bonnell K F, mfrs agt

Fourth Floor—
401-402 Northern Life Assce Co of Canada
404 Ivey John D Co Ltd, whol millinery
405 Ladies Wear Ltd
406 Dominion Reinforcing Co, bldrs' supplies
407 Leone Joseph & Co Ltd, whol millinery

Fifth and Sixth Floors—
Government Offices, Entomologist br Dept of Agri
109 Bate & Co, gros
111 Richmond Bldg
1-2 Debenham's (Canada), Ltd, whol mlny
3 Ayearst John A, mfrs agt
4 Caverhill, Learmont & Co, whol hardware
5 Vacant
6 Drake Fredk H, mfrs agt
6A Vacant
6B Vacant
6C Vacant
8 Imperial Optical Co
9 Racine A Ltd, dry gds
10 Garneau Ltd, dry gds
Green John C & Co Ltd, whol mlnry
11 Vacant
12 Vacant
14 New York Hat Co Ltd
Mitchell Robt S, mfrs agt
15 Wight, Chartrand & Desrochers, whol mlnry
Cole Geo R, mfrs agt
16 Belisle J W & Co, whol mlnry
113 Thorburn & Abbott, statny
115 National Liberal Committee
Ottawa District Council of Carpenters and Joiners
117-123 Canadian Bank of Commerce
Johnson Wm, janitor
125-131 Building under construction
133 Miles E, hair dresser
133½ Vacant
135 Ford Jas C, rest
137-139 Ketchum & Co Ltd, bicycles, etc.
139½ Commercial Chambers

Rooms—
1 Dewar, Stewart & Rosenthal, ins agts
2-3-4 Willis Business College
Ottawa Commercial Travellers' Club
Ottawa Gunners Assn
141 Bingham W H, hatter
143 Donnelly Walter L, elect supplies
145 Office Specialty Mfg Co, Ltd
147 Butterworth J G Co Ltd
149 Wilmot John E, jwlr
151 Dominion Floral Co, The
Marks-Gould Ltd, shoes
◆ O'Connor st intersects
155-157 Bank of Montreal
165-167 Booth Building
Ault Frank E, real estate
Deep Lake Fish and Game Club

First floor—

Rooms—
100 Powers John J, tlr
101-102 Chateau Modiste, drsmkr
103 Excelsior Life Ins Co
104 Chamberlain & Son, ins
Hudson Oscar & Co, chartered accts
105-117 Orme, Ltd, piano show rooms
119 Chateau Modiste, work room

Second floor—

Rooms—
200 Holmes J E, dentist
201 London & Scottish Assce Corp Ltd
202 Macartney Wm C, dentist
203-204 McIntyre, Son & Co, Ltd woollens

Fifth and Sixth Floors—
Government Offices, Entomologist br Dept of Agri
109 Bate & Co, gros
111 Richmond Bldg
1-2 Debenham's (Canada), Ltd, whol mlny
3 Ayearst John A, mfrs agt
4 Caverhill, Learmont & Co, whol hardware
5 Vacant
6 Drake Fredk H, mfrs agt
6A Vacant
6B Vacant
6C Vacant
8 Imperial Optical Co
9 Racine A Ltd, dry gds
10 Garneau Ltd, dry gds
Green John C & Co Ltd, whol mlnry
11 Vacant
12 Vacant
14 New York Hat Co Ltd
Mitchell Robt S, mfrs agt
15 Wight, Chartrand & Desrochers, whol mlnry
Cole Geo R, mfrs agt
16 Belisle J W & Co, whol mlnry
113 Thorburn & Abbott, statny
115 National Liberal Committee
Ottawa District Council of Carpenters and Joiners
117-123 Canadian Bank of Commerce
Johnson Wm, janitor
125-131 Building under construction
133 Miles E, hair dresser
133½ Vacant
135 Ford Jas C, rest
137-139 Ketchum & Co Ltd, bicycles, etc.
139½ Commercial Chambers

Rooms—
1 Dewar, Stewart & Rosenthal, ins agts
2-3-4 Willis Business College
Ottawa Commercial Travellers' Club
Ottawa Gunners Assn
141 Bingham W H, hatter
143 Donnelly Walter L, elect supplies
145 Office Specialty Mfg Co, Ltd
147 Butterworth J G Co Ltd
149 Wilmot John E, jwlr
151 Dominion Floral Co, The
Marks-Gould Ltd, shoes
◆ O'Connor st intersects
155-157 Bank of Montreal
165-167 Booth Building
Ault Frank E, real estate
Deep Lake Fish and Game Club

First floor—

Rooms—
100 Powers John J, tlr
101-102 Chateau Modiste, drsmkr
103 Excelsior Life Ins Co
104 Chamberlain & Son, ins
Hudson Oscar & Co, chartered accts
105-117 Orme, Ltd, piano show rooms
119 Chateau Modiste, work room

Second floor—

Rooms—
200 Holmes J E, dentist
201 London & Scottish Assce Corp Ltd
202 Macartney Wm C, dentist
203-204 McIntyre, Son & Co, Ltd woollens



205-207 Crown Life Ins Co
Federal Estates Ltd
Argue Frederick C, real est
208 Vacant
209 Burroughes Adding Mach of Canada Ltd, store room
210 Cunningham & Co, accts
Cunningham & Sparks, ins
Gatineau Fish and Game Club
Northern Mining Co, Ltd
Royal Ottawa Golf Club
Moose Jaw Electric Rly Co
Grenville Milling Co Ltd
212-214 Burroughes Adding Mach of Canada Ltd
215-217 Canadian Mfrs Ass'n
218-20 Dental Co of Canada, Ltd, dental supplies

Third floor—

Rooms—
300-303 Manufacturers Life Ins Co
304 Chambers Arthur W, dentist
305 Liddle Wm H, dentist
307-8 Dun R G & Co, mercantile agency
310 Vacant
314 McLeod, Young, Weir & Co Ltd, bond dlrs
315 Campbell Ebin J, mfrs agt
316 Greenshields Ltd, whol dry goods
317 Hardy & Reynolds, brokers
Can Lumbermen's Ins Exch

Fourth Floor—
Rooms—
400 Young Eric L, dentist
401-402 Stewart & McLennan, ins brokers
American Credit Indemnity Co of New York, The, bond dealers
403 Winters Henry, dentist
405-6 Dominion Development Corp Ltd
407-8 Vacant
409-10 Borden Rt Hon Sir Robert L office
O'Connor W F, office
411 Sinclair Robt V, barr
412-14 Irwin Mark C, mfrs agt
415 Brock W R Co Ltd, whol dry goods

Fifth, sixth and seventh floors—
Government Offices (Dept of Indian Affairs)
167 Nichol J F Co Ltd, The, ladies' wear
169-171 Middleman's Ltd, ladies wear
175 Orme, Ltd, pianos
McKechnie Music Co Ltd
177-179 Raper John Piano Co, Ltd
181 Coggleshall Sally Mrs, artist
183 Eaton's Bootery
185 Davidson & Oliver, dentists
Millson, Burgess & Hazelgrove, archts
Babcock, Wilcox & Goldie-McCulloch Ltd, boiler mkrs
187 Stephens A J & Son, boots and shoes
189 Lindsay C W Ltd, pianos
Heinl Geo, violin mkr
Cavill John, violin tchr
Ivey Nestor, pianist
Johnson J Hughes, piano tchr
Leduc Eugene, vocal tchr
Roe Daisy M, piano tchr
191 Hurd & Co, Ltd, sporting gds

191½ Carson Hugh Co Ltd (branch), leather gds
193 Sparks Chambers
Ground floor—
News Stand—Vacant
First floor—
Rooms—
101 Caulfeild, Burns & Gibson Ltd, mens furngs
102 McDiarmid Fredk C, mfrs agt
103 Eva's Beauty Parlor
104 Might Directories Ltd, publrs
105 Trees Saml & Co, harness
106 Vacant
107 Vacant
108 Urquhart Robt S, mfrs agt
109 Dowd Hamilton S, insurance
110 Slater & Sherwood (est)
Slater Estate
Slater R N Est
Currier Cyril, insurance
112-113 Lewis & MacBostie, civil engineers
La Haise Luella A, pub stenog
114 Vacant
115 Vacant
116 Bain Allan S Co, linens
117 Vacant
118 Vacant
119 Carruthers Jas A, mfrs agt
120-121 Nisbet & Auld Ltd, wlns
122 Courey C & Co, whol dry gds
Second floor—
Rooms—
201 Hutchison R B Co Ltd, whol woollens
Adamson Gilbert R, mfrs agt
202 Thomson Alex jr, dental laboratory
203 Ottawa Typographical Union
204 Switzer Henry, store room
205 Clarke Alva B, mfrs agt
206-207 Bates Herbert S, chartered acct
209 Blatch & Bousall, chartered accts
211 Vacant
213 Vacant
214 McDonald Robt
215 Sterling Lace & Novelty Co, whol mlnry
216 Stewart Edwd H, mfrs agt
217 Vacant
218 Vacant
219 Vacant
220 Currie D A, dentist
221 Switzer Henry, mfrs agt
Third floor—
Rooms—
301 Rubenstein Jacob, dentist
302 Vacant
303 Vacant
304 Coe Haydon R, mfrs agt
305 Vacant
306 Vacant
307 Vacant
309 Vacant
311 Vacant
313 Vacant
314 Vacant
315 Vacant
316 Vacant
317-318 Commercial Sign & Ticket Co, The
319-20 Gerard & Erskine, ins
Specialty Sales Co, mfrs agts
Arlington Co of Can Ltd, druggists sundries
Flint Varnish & Color Works of Can Ltd
Canadian Fabrikoid Ltd, leather novelties
Dominion Cartridge Co Ltd
Canadian Explosives Ltd
321 Vacant
Fourth floor—
Rooms—
401 Vacant
402 Vacant
403 Vacant
404 Tallmire Wm A, mfrs agt
405 Mackenzie W A & Co, Ltd, investments
406 Dominion of Can Guarantee & Accident Ins Co
407 Gillissie T J, ins
408 Dom of Canada Guar & Acct Insurance Co
409 Courtney, Sears & Brennan, ins
Queensland Insurance Co Ltd of Australia
416-20 Todd & Todd, chiropractors
195 Cowan & Page, tlrs
195½ Kirke Charles Music Co Ltd, musical instruments
197 Butterworth Building
Rooms—
1 Vacant
2-3 Matthewman Geo P, dentist
7 Vacant
8-9 Compton Chas E, broker
10-11 Vacant
12-13 Sproule Saml W, dentist
15 Vacant
16 Vacant
17-18 Vacant
19 Collier P F & Son, pblshrs
20-21 Vacant
22 Vacuette Sales Co of Ottawa, vacuum clnrs
23 Vacant
24 Vacant
25 Vacant
26-27 Vacant
28 Vacant
29 Wilson J Rattray, mech engnr
30 Vacant
31 Vacant
32-33 Graphic Press, The, multigraph letters
34-35 Ottawa Railway Employees Union
36 Vacant
37-38 Adamson Wm G, contr
39 Fosbery Ernest, artist
40 Vacant
41 Vacant
42 Vacant
43 Burnet Hugh, civ engnr
44 O'Connell Lawrence R, real est
45 International Correspondence Schools Canadian, Ltd
46 Canada Engineering and Construction Co Ltd
197 Plaunt Hardware Co
199 Scrim's, florists
201 Willis & Co, Ltd, pianos
203 Plaza Cafe
207 Province of Ontario Savings Office
Assured Savings Plan
209 Eaman Wilbrod R, dentist
Atkinson Harry, tlr
Murdock J Clarence, tlr
Henry's Shorthand School
Railway Telegraph Academy
211 Parker's Dye Works Ltd
213 Lepine John P, barber
United Cigar Stores Ltd (br 362)
215 Liggetts Drug Store, drugs
◆ Bank st intersects
Regent Theatre



Dominion Cartridge Co Ltd
Canadian Explosives Ltd
321 Vacant
Fourth floor—
Rooms—
401 Vacant
402 Vacant
403 Vacant
404 Tallmire Wm A, mfrs agt
405 Mackenzie W A & Co, Ltd, investments
406 Dominion of Can Guarantee & Accident Ins Co
407 Gillissie T J, ins
408 Dom of Canada Guar & Acct Insurance Co
409 Courtney, Sears & Brennan, ins
Queensland Insurance Co Ltd of Australia
416-20 Todd & Todd, chiropractors
195 Cowan & Page, tlrs
195½ Kirke Charles Music Co Ltd, musical instruments
197 Butterworth Building
Rooms—
1 Vacant
2-3 Matthewman Geo P, dentist
7 Vacant
8-9 Compton Chas E, broker
10-11 Vacant
12-13 Sproule Saml W, dentist
15 Vacant
16 Vacant
17-18 Vacant
19 Collier P F & Son, pblshrs
20-21 Vacant
22 Vacuette Sales Co of Ottawa, vacuum clnrs
23 Vacant
24 Vacant
25 Vacant
26-27 Vacant
28 Vacant
29 Wilson J Rattray, mech engnr
30 Vacant
31 Vacant
32-33 Graphic Press, The, multigraph letters
34-35 Ottawa Railway Employees Union
36 Vacant
37-38 Adamson Wm G, contr
39 Fosbery Ernest, artist
40 Vacant
41 Vacant
42 Vacant
43 Burnet Hugh, civ engnr
44 O'Connell Lawrence R, real est
45 International Correspondence Schools Canadian, Ltd
46 Canada Engineering and Construction Co Ltd
197 Plaunt Hardware Co
199 Scrim's, florists
201 Willis & Co, Ltd, pianos
203 Plaza Cafe
207 Province of Ontario Savings Office
Assured Savings Plan
209 Eaman Wilbrod R, dentist
Atkinson Harry, tlr
Murdock J Clarence, tlr
Henry's Shorthand School
Railway Telegraph Academy
211 Parker's Dye Works Ltd
213 Lepine John P, barber
United Cigar Stores Ltd (br 362)
215 Liggetts Drug Store, drugs
◆ Bank st intersects
Regent Theatre

217 Union Engraving Co
Garvock Alex I, contr
Graham Hugh J, contr
Yellow Arrow Taxi Co
219 Vacant
221 Kennedy Robt
223 Ames-Holden-McCready Ltd, whol shoes
225-229 Museum of Economic Mineralogy
257-261 Mortimer Co, Ltd, bkbndrs
◆ Kent st intersects
289-91 Aberdeen Chambers
Lamy Michl, caretaker
301-303 Pink, & Blackburn Co, Ltd, automobiles
305 Anstiss Henry N, fruit
Anstiss Henry N
319 Valley Creamery of Ottawa, Ltd
331 Roxton Apartments
Sanders Robt H
◆ Lyon st intersects
343-345 Gray-Dort Motor Cars
347 Vacant
349 Vacant
353 Lett Chas
355 Goold, Shapley & Muir Co, Ltd, wind mills
Grant Horace M
357 Vacant
359A Vacant
359B Nevill May Mrs
361 McLean Bros, feed
363 Quebec Graphite Co
Claudet H Hayman, engnr
United Molybdenum Corp Ltd, mining
365 Vacant
373-75 Sanitaris, Ltd, mineral waters
Kennedy Andrew M
377 Jersey Creamery
Milne Jas
◆ Bay st intersects
385 Sims Gerald
395 Friday Chas
397 Lepine Oscar
399 Landreville Joseph C, taxi cabs
401 Landreville Wm J, fnl director
401½ Vacant
403 Graham Wilson Co, whol gros
405 Vacant
427-429 Cochrane C H & Co Ltd, whol coffees
Langdon Jas E H, blacksmith

SOUTH SIDE .....

20 Sutherland & Parkins, opticians
22 O'Reilly & Belanger, Ltd, coal
24 Betty Brown Candy Co
26-28 Russell Hotel
Russell Cafeteria
Russell Barber Shop
30 Ritchie F I, cigars and news stand
32 Lytle & Merrill, mens furns
34 Central Music & Art Shop
36 Katsuloz James, shoeshine
38 Premier Hat Shops Ltd
40 Ladas Stephen J, confy
40½ Vacant
◆ Elgin st intersects
42-44 Toronto Genl Trusts Corp
46 Ray C C Co, Ltd, coal
Ray Lyman A, ins agt
46½ Barber Shop De Luxe
48 Trust Building
First Floor—
Rooms—
7 Smellie & Lewis, barrs
9 McCormick & Dunlevie, barrs

SPARKS

10-11-12 Smith & Johnston, barrs
13-14 Hogg & Hogg, barrs
15 Glebe Construction Co, contrs
16-17 McCormick & Dunlevie, barrs

Second Floor—

18-19 Henderson & Herridge, barrs
20 Continental Finance Co Ltd
21 McCann & Gillies, ins
22 License Inspector's Office
23 Ontario Provincial Police
24 Kennedy D Roy, barr
25 Burn G D & Co Ltd, bonds
26 Jarvis Aemilius & Co Ltd, investments
27 Gilhooly & Mulvey, barrs

Third Floor—

Rooms—

29-30 MacCracken & Fleming, barrs
33-37 Powell & Snowden, barrs
50-52 Imperial Bank
54 Wright R H, florist
56 Ahearn & Soper Ltd, elect contrs
Northern Electric Co Ltd
Ottawa Bldg Co, Ltd
Armstrong R M, dentist
Quain Redmond, barr
Wilson Jas T, barr
O'Neill Victor, barr
Ottawa Land Assn
International Alliance of Theatrical Stage Employees
Hill Gilbert
58 Pittaway Studio, photos
Laura Secord Confections Limited
60 Mooney Wm J, tobacco
62 Bank of Montreal, br
64 Ottawa Clearing House
Allston Louis J
66-68 Steel L R Co, Ltd, fancy gds
Steel's Cafeteria
72 Masson Robt, shoes
74 Carleton Chambers

Rooms—

3-4 Armstrong S Fredk, mfrs agt
Tooke Bros Ltd, shirt mfrs
5-6 Vacant
7-8 Vacant
9-10 May Archie F, barr
11-12 Goldfield Benj, barr
13-14 Vacant
15-16 Monypenny Bros Ltd, wlns
17-18 Richardson Geo S, dentist
Flora Walter S, dentist
21-22 Dick Russell M, barr
York Jas W, barr
23-24 McNulty Hugh J, barr
25 Vacant
26 Bishop J Leigh, barr
29-32 Fripp & Burritt, barrs
33-36 New York Central Railroad
39-40 Vacant
41-42 League of Nations Soc in Canada
43-44 Blanchet Chas A E, barr
Blanchet Alex E, office
McVeigh J Edwd, barr
45-46 Gleeson Edward P, barr
47-48 Blade Harry R, mfrs agt
49-50 Ballantyne R M Ltd, knitd goods
51-52 Armstrong J Alex, dentist
53-54 Larmonth & Olmsted, barrs
Olmsted Richd A, barr
Andian National Corp Ltd
76 Devlin R J Co, Ltd, The, hats
78 "Ely," mens furngs
80 United Cigar Stores, Ltd
82 McMillan Alex, jwlr
84 Slater Shoe Store
86 Barclay Fredk W, barber
90 Graham Weldon J, drugs
92 Johnson D E Ltd, men's furngs
Semi-Ready Wardrobe

◆ Metcalfe st intersects

94-100 Royal Bank
Royal Bank Chambers
2nd floor—
Government Offices
3rd floor—
Government Offices
Nellis, Thompson & Ellis, barrs
McCarthy Dalton, barr
4th and 5th floors—
Government Offices
102 Holbrook Geo M, tlr
104 Holbrook Chambers

Rooms—

1 Greig Wilfred C, barr
2 Vacant
3 Graham G Duncan, barr
4 Royal Typewriter Co Ltd
5 MacLaren John P, arch
6 Ottawa Jewelry Mfg Co
7 Ottawa School of Sculpture
8 Vacant
9-10 Holbrook G M, workshop
11 Womens Art Studio
Kilpatrick Wm, billiards
106-108 Bank of Toronto Building
Bank of Toronto main office
Wilson J & Co, art dlrs
Halcyon Club
110 Fisher Block
Leacy John J, dentist
Daffodil Lunch & Tea Room
Taylor Isabella E
110-112 Fisher Emerson R, clothing
116 Centre Theatre
118-124 Murphy-Gamble, Ltd, dry goods, etc
126 First Floor—
Carling Fredk W, broker
Pratt, Anderson, Armstrong & Co, accountants
Richards & Abra, archs
Rotary Club

Second Floor—

Thompson Jonathan
Direct Advertising System of Can
128½ Miladi Silk Shops, ladies wr
130 Binks & Shaw, insurance
Shore Thos A, adjuster
Motard Henry, mfg jwlr
Brown Albert C, engraver
Whitcomb Arthur W, mfg jwlr
132 Topley Co, The, scientific instruments
Topley Studio
134 Bowles Lunch, Ltd, rest
Bowles Billiard Academy
136-140 Citizen Building
Citizen Publishing Co, Ltd.
The Citizen

Rooms—

8-10 Canadian Press The
11-16 Citizen Reporters & News Editors
20 Southam Wm & Sons, Ltd
21-23 Citizen Offices
24 Citizen Office
25-26 Carriere Chas H & Son, ins
27 Fugle Bernard H, ins
28 North American Life Assce Co
Pennock Albert W, ins agt
30-32 Guthrie Norman G, barr
33 Code Redmond, barr
34 Vacant
35 Brunton Lumber Co, The
44-45 Great War Veterans' Association of Canada, Inc, The, (Dominion Command)
46 Veteran The, publishers
47-48 Great War Veterans' Assn
50 Vacant
51-52 Citizen Editor's Office
53-54 Bradstreet Co, The
142-154 Bryson-Graham Ltd, dry gds

◆ O'Connor st intersects

156-166 Poulin L N Ltd, dry goods
168 D'Allaird Blouses Ltd, ladies wear
170 Saxes Boot Shop
172-176 Woolworth F W Co, Ltd, fancy goods
178 Sibley Shoe Shop
180 Denman & Munro Ltd, drugs
182 La Mode Ltd, ladies wear
Lagimodiere Roderick, acct
184 Davis 1c to $1.00 Store, fancy goods
186 National $22.00 Clothes Shops
188 Abelson Jess H, mens furngs
190 Hodgson Jos E, confy
192 Myles Geo L, gents furngs
194-196 Two Macs Ltd, clothing
196 Arcade Bldg, The

First floor—

Currie E & S Ltd, mens furngs
Vacant
MacMahon Misses, hairdressers
MacMahon Lawrence M, chiropodist
Barbeau Studio, photo
Barbeau Edwd S
Forsyth John Ltd, shirt mkrs
Priscilla Gift Shop, fancy gds

Second floor—

Retail Merchants Assn of Canada
Tuckett Ltd, cigars
Lilas Beauty Parlor

Third floor—

Curran J G & Co, smallwares
Bullis Edmund J, chiropractor
Bullis Elizth S, chiropractor

Fourth floor—

Duly Co Ltd, The (office)
Pallister John, janitor
198 Price R Fennel, dentist
United Creditors Assn
200 Karson William, confy
202 Tip Top Tailors
204 Gainsboro Shoppe Ltd, The, mlnry
206 Carkner J Howard Ltd, shoes
208 Olmsted C A & Son, jwlrs
210 Ideal Billiard Parlor and Bowling Alleys
212 Sun Life Bldg
Sun Life Assce Co
Ottawa Commercial Travellers Assn
United Commercial Travellers of America
Sons of England, lodge room
214 Dominion Bank, The

◆ Bank st intersects

216 Belmont Pharmacy (side entrance)
220½ 1 Vacant
2 Vacant
3 Vacant
222 Robertson Nathaniel R, tobacconist
224 Thomson de la Ronde Ltd, auto supplies
226-232 Hotel Cecil
Cecil Cafe
Cecil Buffet
234 Vacant
236 Carriere Lorenzo, barber
Seguin Jos, tlr

1924 SPARKS STREET-H
SOURCE: MIGHTS

80 United Cigar Stores, Ltd
82 McMillan Alex, jwlr
84 Slater Shoe Store
86 Barclay Fredk W, barber
90 Graham Weldon J, drugs
92 Johnson D E Ltd, men's furngs
Semi-Ready Wardrobe

◆ Metcalfe st intersects

94-100 Royal Bank
Royal Bank Chambers
2nd floor—
Government Offices
3rd floor—
Government Offices
Nellis, Thompson & Ellis, barrs
McCarthy Dalton, barr
4th and 5th floors—
Government Offices
102 Holbrook Geo M, tlr
104 Holbrook Chambers

Rooms—

1 Greig Wilfred C, barr
2 Vacant
3 Graham G Duncan, barr
4 Royal Typewriter Co Ltd
5 MacLaren John P, arch
6 Ottawa Jewelry Mfg Co
7 Ottawa School of Sculpture
8 Vacant
9-10 Holbrook G M, workshop
11 Womens Art Studio
Kilpatrick Wm, billiards
106-108 Bank of Toronto Building
Bank of Toronto main office
Wilson J & Co, art dlrs
Halcyon Club
110 Fisher Block
Leacy John J, dentist
Daffodil Lunch & Tea Room
Taylor Isabella E
110-112 Fisher Emerson R, clothing
116 Centre Theatre
118-124 Murphy-Gamble, Ltd, dry goods, etc
126 First Floor—
Carling Fredk W, broker
Pratt, Anderson, Armstrong & Co, accountants
Richards & Abra, archs
Rotary Club

Second Floor—

Thompson Jonathan
Direct Advertising System of Can
128½ Miladi Silk Shops, ladies wr
130 Binks & Shaw, insurance
Shore Thos A, adjuster
Motard Henry, mfg jwlr
Brown Albert C, engraver
Whitcomb Arthur W, mfg jwlr
132 Topley Co, The, scientific instruments
Topley Studio
134 Bowles Lunch, Ltd, rest
Bowles Billiard Academy
136-140 Citizen Building
Citizen Publishing Co, Ltd.
The Citizen

Rooms—

8-10 Canadian Press The
11-16 Citizen Reporters & News Editors
20 Southam Wm & Sons, Ltd
21-23 Citizen Offices
24 Citizen Office
25-26 Carriere Chas H & Son, ins
27 Fugle Bernard H, ins
28 North American Life Assce Co
Pennock Albert W, ins agt
30-32 Guthrie Norman G, barr
33 Code Redmond, barr
34 Vacant
35 Brunton Lumber Co, The
44-45 Great War Veterans' Association of Canada, Inc, The, (Dominion Command)
46 Veteran The, publishers
47-48 Great War Veterans' Assn
50 Vacant
51-52 Citizen Editor's Office
53-54 Bradstreet Co, The
142-154 Bryson-Graham Ltd, dry gds

◆ O'Connor st intersects

156-166 Poulin L N Ltd, dry goods
168 D'Allaird Blouses Ltd, ladies wear
170 Saxes Boot Shop
172-176 Woolworth F W Co, Ltd, fancy goods
178 Sibley Shoe Shop
180 Denman & Munro Ltd, drugs
182 La Mode Ltd, ladies wear
Lagimodiere Roderick, acct
184 Davis 1c to $1.00 Store, fancy goods
186 National $22.00 Clothes Shops
188 Abelson Jess H, mens furngs
190 Hodgson Jos E, confy
192 Myles Geo L, gents furngs
194-196 Two Macs Ltd, clothing
196 Arcade Bldg, The

First floor—

Currie E & S Ltd, mens furngs
Vacant
MacMahon Misses, hairdressers
MacMahon Lawrence M, chiropodist
Barbeau Studio, photo
Barbeau Edwd S
Forsyth John Ltd, shirt mkrs
Priscilla Gift Shop, fancy gds

Second floor—

Retail Merchants Assn of Canada
Tuckett Ltd, cigars
Lilas Beauty Parlor

Third floor—

Curran J G & Co, smallwares
Bullis Edmund J, chiropractor
Bullis Elizth S, chiropractor

Fourth floor—

Duly Co Ltd, The (office)
Pallister John, janitor
198 Price R Fennel, dentist
United Creditors Assn
200 Karson William, confy
202 Tip Top Tailors
204 Gainsboro Shoppe Ltd, The, mlnry
206 Carkner J Howard Ltd, shoes
208 Olmsted C A & Son, jwlrs
210 Ideal Billiard Parlor and Bowling Alleys
212 Sun Life Bldg
Sun Life Assce Co
Ottawa Commercial Travellers Assn
United Commercial Travellers of America
Sons of England, lodge room
214 Dominion Bank, The

◆ Bank st intersects

216 Belmont Pharmacy (side entrance)
220½ 1 Vacant
2 Vacant
3 Vacant
222 Robertson Nathaniel R, tobacconist
224 Thomson de la Ronde Ltd, auto supplies
226-232 Hotel Cecil
Cecil Cafe
Cecil Buffet
234 Vacant
236 Carriere Lorenzo, barber
Seguin Jos, tlr

240 Motor Building
Government Offices, Natural Resources Intelligence Service, Dept Interior
244 Vacant
246 Dadson-Merrill Press Ltd
250 Parkers Cleaners & Dyers Ltd
Kettle Kleaning Klub
260 Dominion Rubber System (Quebec) Ltd
264 Pritchard-Andrews Co of Ottawa Ltd, engravers
266 Vacant
268 Government Mechanical Transport Garage
◆ Kent st intersects
278 Kennedy & Co, gros
282 Keyes Supply Co, Ltd
284-90 Battery & Ignition Service Co Ltd
Willard Storage Batteries
294 International Harvester Co of Canada, Ltd
300 Workman A & Co, Ltd, hdware
302 Graham Bros, Ltd, seeds
304 Graham Building
Gallagher Printing Co Ltd
Ontario Dept Public Highways
306 Travers Aprons Ltd
308 McGuire J G Ltd, autos
310 Ottawa Oakland Motors
312 Dunlop Tire & Rubber Goods Co, Ltd
314-320 Pink & Blackburn Co, automobiles
322 Slattery Bernard, btchr
328-332 Martin-Orme Piano Co Ltd
◆ Lyon st intersects
338 Charbonneau Jos R
340-342 Vacant
350 Neill's Service Station
352 Breindall Carl, auto repairs
354 Vacant
356-360 General Supply Co of Canada, Ltd
370-372 Vimy Building
Dept of Interior (registration br)
374 Garage, Dept of Interior
376 Brown Robt, marble & granite
378 Art Cabinet Works
◆ Bay st intersects
390 Brigham Thos G
412 Slater N Jas
Wickstead L E
Christ Church Cathedral
436 Smith Lenox I Rev

SPENCER, west from Caroline av to River st, Victoria Ward.

NORTH SIDE .....
Vacant

SPRINGFIELD RD, runs north from Beechwood av to beyond city limits, first east of MacKay, Rideau Ward.

EAST SIDE .....
10 Renaud Ernest
12 O'Neill John
14 Pednault Romeo
16 Barrette Oscar
20 Vacant
22 Lavarie David
24 Landry Henry
41 Fugel Michl
23 Seguin Narcisse
70 Absent
◆ Putman av commences
◆ Rideau terrace
169 Smith Wm G
171 Carr John J
173 Scobie H Steward
175 Latham Harold C
197 Keeley Thos
◆ Lindenlea rd intersects
181 Lamb Wm
183 Landry Henri R
185 Potter Jas R
187 de Bellefeuille Lionel
189 Desjardins Horace A
191 Gautier Chas
193 Ross Robert C
195 Hebert Alfred E
197 Keeley Thos
◆ Maple Lane intersects
4 Schinzel Henry
212 Jackson Thos I
224 Short Saml
◆ Mariposa rd (Rockcliffe) intersects
Rockcliffe Park Public School
◆ Buena Vista rd (Rockcliffe) intersects
◆ Springfield rd (Rockcliffe) ends

WEST SIDE .....
St Charles Separate School
31 Boucher Evariste
33 Lawlor Jas V
◆ Bertrand st ends
46 Allard Octave
48 Racine Edgard
50 Prindeville Maurice J
52 Cunnyworth Wm
60 Boilean Jos
60½ Rocheleau Oscar
62 Lemieux Jos
74 Joanisse Calixte
76 Lavellee Leonce
78 Mousseau Louisa Mrs
166 Proulx Ernest L
◆ Rideau terrace intersects
◆ Lindenlea rd intersects
◆ Maple Lane intersects
215 Jackson Manford M
227 Vacant
◆ Maple av (Rockcliffe) commences
◆ Mariposa rd (Rockcliffe) intersects
◆ Buena Vista rd (Rockcliffe) intersects

SPRINGHURST AV, east from Main, second south of Lees av, Capital Ward.

NORTH SIDE .....
55 Swinwood Wm M
61 Magriczuk Fredk
67 Taggart Jas T J
73 Mackell Arthur P
85 Clark John
◆ Rosemere av ends
103 Mulligan Mary Mrs
105 Mulligan Stewart S
115 Patrick Geo
117 Hay Jno
◆ Concord st ends
◆ Simcoe st ends

SOUTH SIDE .....
50 Marion Philippe
52 Slater Walter J
54 Rankin David B
56 Lamoureux Wm
58 Ross Clifford A
60 Page Albert J
62 Veary Albert E
64 Vacant
66 Lacelle Philip
68 Larose Geo C
70 Corney Christopher J
72 Hyde Hyman G



51 Brown Mary E Mrs
53 Neilson Peter

WEST SIDE .....
8 Vaughan Wm
10 Barney Joseph
12 Anderson Samuel
14 Anderson Saml F
14½ Ellacot Jas A L
16 Byrnes Polly Mrs
18 Fisher Harold G
20 McNeeley Daniel
24 Cowan Jane Mrs
Cowan Lilian nurse
26 Ward Thompson S
28 Grant Edwd
30 Sherman Ernest
32 Perrier Geo
32½ Wideman Angus
34 Dearing Wilfred J
36 Brown Peter L
38 Vacant
40 Hobbs Harold
44 Spears Benj
46 Charbonneau Alex

ADELINE, runs east from Booth, first north of River rd., Dalhousie Ward.

NORTH SIDE .....
21 Ralph Moses
23 Pilon Alfred
25 Harrison Chas
◆ Rochester st intersects
35 Crepe Arthur
37 Bellefeuille Albert
45 Davie Alex
47 Kearney Bridget Mrs
49 Cook Robert S
51 Deery Thos
53 Luciano Michl
55 Wright John
57 Jodoin Chas
59 McBride John
61 McConnell Wm A
63 Donaldson Alex

SOUTH SIDE .....
22 Goyer Paul
24 Kryzewski Jos
◆ Rochester st intersects
36 Crate Joseph
40 Crappin Jeremiah
42 Rochello Wm
44 Parent Geo
46 Jodoin Annie Mrs
Kistantin Sandulove
48 Crate Antoine P
52 Jodoin Chas
60 Brouse Chas
62 Fetherstonhaugh Reginald
64 Wilson Moore
66 Steacy Jessie Mrs
68 Baker Sarah Mrs

ALBERT, runs west from Canal to foot of Rochester, second south of Sparks, Wellington and Dalhousie Wards.

NORTH SIDE .....
City Registry Office
Central Fire Station
◆ Elgin st intersects
59 Government Offices
63 Electric Transfer Co
71 Morgan Wm F
73 St Amand Jos
75 Kennedy James
77 Mirror The, pblrs
79 Dent Louis D
81 Asmussen C Wahl, stock foods
83 St Jacques Vitaline Mrs
85 Cox Joseph, tailor
87 Day Nursery
91 Barnes Robt B
93 Symonds Sarah Mrs
◆ Metcalfe intersects
117 Gillis Maret
119 Mulligan Michl
123 Eger Jane Mrs
125 Young Chas bdg hse
131 McMartin Grace
147-149 Grant-Holden-Graham Ltd, tents
◆ O'Connor st intersects
199 Russell Beach Motor Co, autos
201 O'Boyle John A
205-7 Chinese Amusement Club
211 Chugg John
213 Hing John, gro
219 Wing On & Co, fcy goods
221 O'Meara John, livery
◆ Bank st intersects
247 Chinese Laundry

Report ID: 25021200474 - 02/19/2025
www.erisinfo.com

## ALBERT

249 Hamilton Fred, rest
253 Higgerty Mary Mrs
255 Dooner Mary Mrs
259 Hall Henrietta Mrs
261 Sheppard John E, sheet mtl wkr
263 Dazel Exilda
269 Flesher Maurice
271 Larocque Jacques
273 Cray Wm
277 Stuart Jas, taxidermist
279 Shawlak Paul, shoemkr
281 Calheck Wm F, barber
281½ Mills Chas
283 Howe Geo, painter
287 Chamberlain Mary Mrs, bdg hse
289 Kirkby Jas
291 Vacant
295 Sims Gordon, auto repairs
◆ Kent st intersects
327 Ahearn & Soper, factory
337-41 Ottawa Elec Ry Co
355 Burke Wm
359 Whittemore John
Victoria Fire Hall
◆ Lyon st intersects
383-393 Earlscourt Apts
1 Potts Jos
2 Perrault Harry
3 Watson Harry A
4 Lalonde Eugene Jr
385 Nevens A Maude Mrs
387 Beatty Wm J
389 Busby Alice Mrs
391 Macfarlane Sarah Mrs
393 Montgomery Catharine Mrs
395 Macpherson Robin C
397 Smith Wm C
399 Richards Florence E
401 Thoburn Adolph H
403 Watterson Thos A, phy
◆ Bay st intersects
437 Klotz Otto J
443 Hutchison Electa B Mrs
445 Cooke Sidney P, phy
451 Innes Robt
457 Hennessey Geo F
461 Salton Wm H
463 Lindsay Jean
465 Thomas Mark T
467 Read Eva
469 Patrick Mary Mrs
473 Hickman T Chas
479 Stewart Robert E
483 Stewart Duncan
485 Vacant
◆ Bronson av intersects
◆ Commissioner st intersects
521 Vacant
523 Vacant
525 Vacant
531 Graham Wm
533 Tessler F X, cabt mkr
535 Wilkinson Elizth Mrs
537 Jackson John W
541 Poirier John
543 Cooke Howard
545 Burgess Peter
547 Vacant
551 Kearney Patk J
555 Raymond Joseph
559 Stunell Fredk
561 Lee Jas
563 Charron Victor
565 Miller John
567 Milne Jas
569 Cregan Robt J
◆ Hill st ends
597 Cook Thomas W
599 Cook Florence A Mrs
613 Herbert & Son, roofers
615 Herbert Alice Mrs
687 Hunter John
705 McVeity James
707 1 Soubliere Henri
2 Soubliere Albert
3 Davis Herbert
707½ Leger Joseph
709 Johnson Wm H
711 Munro Geo
713 Johnston James C
715 Walsh Jno
719 McRae Allan J
721 Biage Arthur
721A Poirier Lucien, confy
723 Robitaille Arthur, btchr
◆ Booth st intersects
741-743 Vacant

SOUTH SIDE .....

10-12 Vacant
30 Sevigny Margt Mrs
34 American Railway Express Co
Knox Church
◆ Elgin st intersects
50 Crawley Arthur A & Co, chartered accts
54 Laurentian Club
56-58 Demers Emily Mrs
60 Can Transfer Co Ltd, stables
Stewart Herbert
68 Vacant
72-74 M & D Inspection rooms
78 Vacant
82-84 Landreville M, livery
94 Duff Margt M
98 Vacant
◆ Metcalfe st intersects
126-128 Albert Apartments
Connolly Wm A
1 Gillespie John F
2 Whelan Mary
3 Root Edwd J
4 Ryan A
5 MacDonald Jas C
6 Bearman Mary
7 Dial Abram Q
8 Hanington Frank C
9 Clark Ross R
10 White Geo
11 Williams Reginald C
12 Quaglie Victor
148 Storeroom
150 Civil Service Co-op Committee
Civil Service Association
◆ O'Connor st intersects
184 Lung Yick & Co, gros
186-192 Beach Motors Ltd
194 Robertson John, storage
196 Robertson Jno
198 Latimer Catharine Mrs
204 Lacroix Henry
212 Dom Express Co stables
214 Kwong, Sang, Wo & Co, gros
218 Ottawa Storage Battery Co
218½ Morris Albert
220 Nesbitt Jas
220½ Livock & McCall, stmftrs
222 Carson Wm H
226 Buntin, Gilles & Co, Ltd
whol staty
Neville John F, whol staty
228 Crabtree Co, engravers
Easton Press, The
230 Gravelle Arthur J, mfrs agt



107-110 Dept of Interior (accts br)
111-114 Storerooms
Second Floor—
201-214 Dept of Interior (accts br)
Third Floor—
301-314 Dept of the Interior (accts br)
Fourth Floor—
401-410 Dept of Interior (accts br)
411 Howell S (estate of)
Brennan Jno C, office
412 Dept of Interior (accts br)
414 Pallister John, curetkr
81-81½ Karagiannis & Ganim, shoe polishers
Boily Arthur, barber
83 Independent Coal Co, Ltd
85 Laderoute F X, real estate
◆ Queen st intersects
87-87½ Macdonald's, Ltd, men's furns
89 Laura Secord Candy Shop
91 United Cigar Stores, Limited, (br 234)
93 Nettleton Geo G, jwlr
95 Julien Jos P, barber
97 Minogianis & Baltis, fruit
97½ Aitkens Bert, billiards
99 Burns Thos, confr
101 O'Malley's Shoe Store
103 Stuart John
Ker John W, tlr
Van Wurden Carl
Planeuf Danl
105 Giles Jno R, drugs
107 Williams Pig Co, staty
◆ Albert st intersects
109 Ottawa Hydro-Electric Commission
111 Taylor Fredk C, shoes
111½ Porter N D, real estate
Jackson John R, ins agt
Capital Real Estate Co
113 Coughtrey Thos E, barber
113½ Unionist Club
115 Diamond Louis B, com auctioneer
117 Abelson W & Son, clothing
119 Burkholder F D, Ltd, furs
121 Connell Anthracite Mining Co
123 Patton Jno, dyer
125 Diamond Maurice L, shoes
125½ Bank St Taxi Co
127 Brayford Robt J, photo
127½ Argue Ella, music
◆ Slater st intersects
129 Can Packing Co, Ltd, provs
131 Greig Belle, music studio
Leggo W A, dentist
Shipman Harold C & Co, patent attorneys
133 Brown Beatrice Mrs
Cole Albert H
Destounis Nicholas, shoe plshr
Ross Jas
135 Shouldis Geo W, confy
137 Golub John, ladies wear
139 Curry J A & Co, tlrs
Irving David, tlr
147 Seaton Thos J, jwlr
149 Williams Piano House, pianos
Warren Jas
King Alfred
151 Hunt Edwd, grocer
153 Muir Sarah Mrs, hairdresser
Muir Wm
Rowan & Co, jewellers
155 Blomfield Frank, tobacco
Dunn Geo, barber
157 Jarvis Alfred H, staty
159-163 Fournier A A, Ltd, dept store
◆ Laurier av w intersects
165 Union Bank of Canada (br)
167 Poulos Peter, fruit
169 Warwick Chambers
171 Blais Leo, barber
173-175 Allen Duncan E, billiards
175½ Segal Abraham, shoes
177 Jones & Dawson, photos
177A Kilduff Peter A
177½ Horwitz M & Co (br) jewlrs
Butchers Frank
179 Monson Moses clothes rpr
179½ Armstrong Harry, confy
181-185 Dom House Furnishing Co
◆ Gloucester st intersects
187-189 Wackid Eva Mrs, confy
191 Borts Nathan, staty
193 Cooper Maurice, shoe mkr
195 Pharand & Meloche, barbers
Deestounis Spiros, shoe plshr
197 Johnson Arvid, tailor
197½ Cole Sydney J, watchmkr
199 Apex Appliance Store
199½ Longo Frank, tlr
201 Mullen Reuben, confy
203 Mooney Wm J, cigars
205 Dey Wm J, shoes
207 Cunningham Mary Mrs, baker
209 Gluck & Pinco, hatters
◆ Nepean st intersects
211-213 Liggetts, Allen & Cochrane (br) drugs
215 Calderone & Grieves, fruit
215½ Donaldson Hector, furrier
217 Langford Harry G, jwlr
219 Astor's Dansant
Laing Benj, dancing studio
223 Byshe & Co, bicycles
225 McGregor R, Ltd, grocers
227 Lisgar Apartments
1 Small Raymond R
2-3 Gamble Wm
4 Baxt Hyman E
5 Larsen Chas
6 Muir Violet
7 Dorion Chas A
8 Turner Mary A Mrs
9 McEvilla Ethel Mrs
10 McGee Eliza Mrs
229 Baxt Hyman E, clothing
231-233 Wilson H W Co, dry gds
◆ Lisgar st intersects
235 Jarman Frank, picture framer
225½ Tavistock Apartments.
Grieve Jas, janitor
237 Chinese Restaurant
241 American Supply Co
241A Milne David, barber
243 Mulhall Hardware, Ltd
245 McIntosh & Watts, china
245½ Watterton Jos [illegible]
McIntosh Gregory J
Oxtoby Boswell
247 McIntosh & Watts, teas
249 Cohen Saml, ladies tlr
251 Bova Paul, fr[illegible]
251½ Shulman Max
253 Sholman Max, tailor
255 Dunse & Shore, shoes
257 Murray Jos
Lavoie Jos
259 Stein Bros, clothing
◆ Cooper st intersects
265 Brownlee T A, drugs
267-269 American Supply Co

# 1920 BANK STREET-B

*SOURCE: MIGHTS*

## BANK

1127 Hermon John E, confy
1147 Canty Fredk N

◆ Belmont av commences

1223-1227 Cowan D Geo, gro

◆ Cameron st intersects

1235 Gleeson Jas A
1239 Joy Walter, garage
1243 Paget Alex
1247 Hall Elizth Mrs
1257 Jackson Franklin W
1303-1305 Ryan Jas P, cigars
1307 Vacant

◆ Riverdale av ends

WEST SIDE .....

2 Dept Soldiers Civil Re-Estab

◆ Wellington st intersects

36 Martin Daniel A, real est
Slack John H, mfrs agt
38 Gowling Business College
Nesbitt H H W, mfrs agt
Ottawa Welfare Bureau
Gordon, MacKay & Co, Ltd, dry gds (whol)
MacDonald John & Co, Ltd, dry gds (whol)
Hodges Henry G, furrier
Gamble Arthur A, mfrs agt
40 Macdonald David J, watchmaker
42 Elliott's Optical House
44 MacDonald W B, surg instruments
56 Charbonneau Jos R, barber

◆ Sparks st intersects

60 Stephen's Block
Two Macs Tailoring Co
62 Baird D H, dentist
Chopowick Michl, window clnr
Hinchcliffe John W, violin mkr
64 Fit Reform Clothing Store
66 Two Macs Hat Store
68 Two Macs Boys' Clothing Store
70 Duern Geo, barber
Hart Theresa J
72 Beach Vivian C, tobacconist
72½ White Julia, drsmkr
74 Horwitz M & Co, jwlrs
76 Ottawa Dye Works
76½ Sakell Peter
78-82 Sakell Peter, fruit

◆ Queen st intersects

86-94 Loew's Theatre
96 Mackenzie David, shoe repr
98 Gesche O A & Co, ladies tlr
100 Leddy-McFarlane, Ltd, real est
102 Bank Street Chambers
Rooms—
1 Canadian Assn for Prevention of Tuberculosis
2 Gibson Orland K, dentist
3 Can Assn for Prevention of Tuberculosis
4 Scrivens Wm E, real est
Dowd Hamilton S, ins agt
5 Vacant
6 Continental Life Ins Company
7 Staite Chas A, acct
Anderson James W, mfrs agt
8 National Life Ins Co of Can
Caldwell J Y, ins agt
9 Armstrong J D, trusses
10 Byron Alwyn, mfrs agt
Finley, Smith & Co, woollens
11-24 Vacant
25 Lyon V H, dentist
26 Vacant
27-28 Vacant
29-30 Bounsall Alex G, mfrs agt
31 Vacant
32-34 Granger Benj W, janitor
33 Bates Herbert S, acct
35-36 Vacant
104 Lazarus Hyman, tlr
106 Rooney A A & Co, tlrs
108 Foontis & Mayeros, confrs

◆ Albert st intersects

110-110½ Rice & Pye, tlrs
112 Dusureau Jos A, cigars
Charbonneau Wm E, barber
114 Theodoses Andrew, rest
116 Curran Wm, delicatessen
118 Briggs Harold A, photo
Chalifoux Angele, mlnr
120 Caldwell Geo B Co, real est
122 Jackson Bldg
124 Cleghorn & Beattie, Ltd, wall paper
126 McGiffin R, Ltd, gents furngs

◆ Slater st intersects

128 Moreland C, fruit
130 Cooper M & Co, furriers
132 Byrtell Albina Mrs, mlnr
134 Hopson Thos E, elect supplies
136 Baker R D, real est
Barnard W Roy, paper
Beach Edwin A, real est
138 Wotley Adelaide Mrs
Bick Wesley, real est
Associated Bible Students of Ottawa
Pitmans Shorthand Schl
Rowles Emily Mrs
Heinl Geo, violin mkr
140 Armstrong Annie, mlnr
142-146 Edge W G, Ltd, hdware
148-150 Royal Tea Co
152 Phillips Cynthia, mlnr
152½ Dier's Railway Telegraph School
Ottawa Civil Service School
Rooms—
Stephens Rose
Cleland Mary Mrs
Cummings Melina
Burnett Tilley Mrs
154 Campbell Motor Sales

◆ Laurier av w intersects

166 Hennessey Hugh, druggist
168 Leach, Clegg & Leach, pianos
170 Everest Benj, florist
174-176 Chinese Restaurant
178 De Fonteny Elizth Mrs, dyer
178½ Jamieson Susan Mrs, fruits
180 Hart Matthew T, optician
180½ McQuaig John
Farley Frank
Kemp Donald
Labonte Hattie
Muir Alex
182 Cirlin Aaron, ladies tlr
184 Booth Annie Mrs, baker
186 Bank of Nova Scotia (br)

◆ Gloucester st intersects

188 Hooper & Moore, painters
Hollander Solomon, tlr, rear
190 Morgan Leslie G, ins agt
Helmer A D, real est
192 Giles Sophia Mrs
McNulty Mary E Mrs
192½ Baker John R
194 Baker John R, grinder
196 McGee Eliza Mrs, baker
196½ Alton Jenny Mrs
198 Best-Moore Realty Co, real est
Pacific Coast Fire Ins Co
Rideau Steamboat Company Ltd
198½ Duchemin Jos
204 Zelnik Israel, shoemkr
210 Andros Kriz, fruit

# 1920 BANK STREET-C

*SOURCE: MIGHTS*

32-34 Granger Benj W, janitor
33 Bates Herbert S, acct
35-36 Vacant
104 Lazarus Hyman, tlr
106 Rooney A A & Co, tlrs
108 Foontis & Mayeros, confrs

◆ Albert st intersects

110-110½ Rice & Pye, tlrs
112 Dusureau Jos A, cigars
Charbonneau Wm E, barber
114 Theodoses Andrew, rest
116 Curran Wm, delicatessen
118 Briggs Harold A, photo
Chalifoux Angele, mlnr
120 Caldwell Geo B Co, real est
122 Jackson Bldg
124 Cleghorn & Beattie, Ltd, wall paper
126 McGiffin R, Ltd, gents furngs

◆ Slater st intersects

128 Moreland C, fruit
130 Cooper M & Co, furriers
132 Byrtell Albina Mrs, mlnr
134 Hopson Thos E, elect supplies
136 Baker R D, real est
Barnard W Roy, paper
Beach Edwin A, real est
138 Wotley Adelaide Mrs
Bick Wesley, real est
Associated Bible Students of Ottawa
Pitmans Shorthand Schl
Rowles Emily Mrs
Heinl Geo, violin mkr
140 Armstrong Annie, mlnr
142-146 Edge W G, Ltd, hdware
148-150 Royal Tea Co
152 Phillips Cynthia, mlnr
152½ Dier's Railway Telegraph School
Ottawa Civil Service School
Rooms—
Stephens Rose
Cleland Mary Mrs
Cummings Melina
Burnett Tilley Mrs
154 Campbell Motor Sales

◆ Laurier av w intersects

166 Hennessey Hugh, druggist
168 Leach, Clegg & Leach, pianos
170 Everest Benj, florist
174-176 Chinese Restaurant
178 De Fonteny Elizth Mrs, dyer
178½ Jamieson Susan Mrs, fruits
180 Hart Matthew T, optician
180½ McQuaig John
Farley Frank
Kemp Donald
Labonte Hattie
Muir Alex
182 Cirlin Aaron, ladies tlr
184 Booth Annie Mrs, baker
186 Bank of Nova Scotia (br)

◆ Gloucester st intersects

188 Hooper & Moore, painters
Hollander Solomon, tlr, rear
190 Morgan Leslie G, ins agt
Helmer A D, real est
192 Giles Sophia Mrs
McNulty Mary E Mrs
192½ Baker John R
194 Baker John R, grinder
196 McGee Eliza Mrs, baker
196½ Alton Jenny Mrs
198 Best-Moore Realty Co, real est
Pacific Coast Fire Ins Co
Rideau Steamboat Company Ltd
198½ Duchemin Jos
204 Zelnik Israel, shoemkr
210 Andros Kriz, fruit

◆ Nepean st intersects

212 Musgrove J A, drugs
212½ Carlsbrooke Annex Apartments
1 Hawson Gwen Mrs
2 McCullough Minnie Mrs
3 Scott Charlotte H
4 Miron Eugene
214 Pinard Bertha, mlnr
216 Stein H & Co, ladies tlrs
216½ Carlsbrooke Apts
1 Brook Jane Mrs
2 McGillis Agnes Mrs
3 Smith Maud
4 Conger Jas A
5 Calvert Elizth
6 Chalmers Foster
Elms John janitor
218 Crabbe Emma, mlnr
220 Clarke & Lewis, mlnrs
222 Bank Electric Supply, elec supplies
224 Tally-Ho Water Co, Ltd
226 Reo Ottawa Sales, auto
228 Goldfield Bros
230 Larkin Peter M, gramophones
232 Herbert Richd, gro

◆ Lisgar st intersects

234 McCreary & McMonagle, real est
Argue F W, Ltd, coal
236 Morgan Jas W, feed
238 Derbyshire John W, harness
240 McLennan J R, plmbr
240½ Moorhouse Saml
242 Caplan Mary, ladies tlr
242½ Arlett Alice, mlnr
244 Itcovich Moses, furniture
246 Label Morris, furrier
248 United Goodyear Shoe Repair Co
250-52 Ackland Wm T, gro
254 White Isabelle, mlnr
256 Kingston Apartments
1 McCordick & Hand, dentist
2 Shaver Hannah
3 DeLamirande Mrs M A, massage
4 Lewis Lydia J
5 Anderson John A
6 Walker Robt K
258 Hersh Jos, confr
260 Clemow-Powell real est
Clemora Realty Co, Ltd, real est

◆ Cooper st intersects

270 Rogers Ltd, confrs
272 Allen Hampton L, elect
272A Warehouse
272B McStravick Edwd
274 Lanning Walter H, gro
276 Smith Alf J, btchr
276A Costello John
276B Storeroom
278 Byles Harold L, bicycles
280-280½ Chinese rest
282 Larocque Marie Mrs, mlnr
Larocque John E
284 Paquette Jos E, barber
286 Binks Chas, photog
288 Poulos Nicholas, confy
290 Royal Bank of Canada

◆ Somerset st intersects

294 Bank of Montreal
304 Fogle Bros, tlrs
306 National Cash Register Co of Canada, Ltd
308-310 Bell, Duncan & Co, grcs

◆ MacLaren st intersects

312 Ottawa Phonograph Co
314 Laflamme M Sophie, staty
316 Laska Benj, ladies' tlr
318 Walsh John J, tlr
352-54 McAuley Danl, rest
356 Green & Co, ladies tlrs

## ECHO DRIVE

◆ Rosedale av commences
◆ Leonard av commences
910 Walsh Geo
916 Boyd Thos J
◆ Roslyn av commences
◆ Seneca st commences
◆ Carlyle av commences
◆ Fulton av commences
◆ Bronson av intersects
1030 Maher John

WEST SIDE .....

156 Higgins Wm
◆ Harvey st intersects
◆ G T R crossing
278 Foster & Cram, stone dlrs
350 Patterson's Boat House
Henry Kate Mrs, boat house
701 Ottawa Motor Boat Club Ltd

EDGAR, northwest from Irving av to St Francis, 1 n ry track, Dalhousie Ward.

NORTH SIDE .....

7 Grimes Jas A
◆ St Francis st ends

SOUTH SIDE .....

2 James Wm J
4 Laffan Fred
◆ Fairmont av intersects
6 Smith James
10 Myles Wm
12 Carroll Jas
14 Shearer Wm R
16 Morrison William F
18 Hardy Harry A

ELECTRIC, north from 300 Crichton to Rideau .first west of Beechwood av, Rideau Ward.

EAST SIDE .....

16 Rogers Jos
18 Kirk Frank
◆ Mackay st intersects
◆ Bertrand st intersects
102 Cantrill Thos
104 Bodley Albert H

WEST SIDE .....

15 Milloy Jos P
17 Awcock Laura Mrs
19 Kritsch Chas W
21 Stolzman Chas
25 Kirk Fredk A
◆ Mackay st intersects
33 Burke Michl
37 Drapeau Philippe J A
47 Cote Isidore
49 Germain Noel
◆ Bertrand st intersects
59 Lapthorne Robt
61 Bailey Wm G
67 Carter Lorenzo
69 Ingram Wm L
71 Dymond Wm B
73 Burrill Wm R
79 Cotteo Albert

ELGIN, runs south from 42 Wellington to Patterson av, Victoria, Central and Capital Wards.

EAST SIDE .....

5 Vacant
7 Vacant
9 Vacant
11 Garrioch, Godard & Co, electrical contrs
13 Leduc Nelson S, rest
15 Fetherstonhaugh & Co, patents
Fetherstonhaugh & Smart, barrs
Standard Valves Co, The
Burnet Hugh
17 Bangs Chauncey W, coal
Egan, Scott & Chambers, ins
17½ Clendinnen Thos E, ins
Imperial Underwriters Corp
Globe Underwriters Agency
London Assce Corporation
Liverpool & London & Globe Ins Co
Phoenix Ins Co, of Hartford
Phoenix Assce Co of London, Eng
Commercial Union Assce Co
National Provincial Plate Glass Co, of London, Eng
Northern Assce Co
Royal Ins Co, Ltd
Black Wm G, office
19 Bangs Chambers
Poirier Wilfrid, barber
Rooms—
1 McLaurin, Millar & Kennedy, barrs
4 McGiverin, Haydon & Ebbs, barrs
Klondyke Mines Ry Co
Laurentian Land Co, Ltd
5 Dominion Express
11 Kidd Wm J, barr
14 St Andrew's Hall
Ottawa Reform Assn
◆ Sparks st intersects
Cafeteria
45 Mitchell Chas W
47 Carson Hugh Co, Ltd, sdlry
◆ Queen st intersects
City Hall
Associated Charities of Ottawa
Children's Aid Society
Fire Department Office
Central Canada Exhibition Association
◆ Albert st intersects
◆ Slater st intersects
95-97 Dion Leonie, staty
Dion Albert E
99 Flesher Jos
99½ Flesher Jos, tlr
101 Rich Rosa Mrs
103 Millard Jas
105 Lindsay Norman M
107 Rolski Ignacy, gro
111 Kelly Edwd
113 Bowen Stanley
115 Lawton Arthur S
117 Nunn Edgar
119 Larocque Jos
121 Shuster Israel
125 Chinese Laundry
127 Shuster Israel, shoemkr
129 Weiss Bernard, fruits
131 Verdon Henry
133 Perkins Reuben M, drugs
◆ Laurier av w intersects
Cartier Square
Normal and Model Schools
◆ Lisgar st intersects
◆ Cooper st intersects
251 MacHaffie Lloyd P, phy
265 Scott Jno G, phy
Scott Clifford M, phy
◆ Somerset st intersects



8 McCurdy Melville E
9 Donaldson John L
10 Beattie Wm C
11 Shaver J Howard
12 Lesser Fred
13 Lennox Edwd
Mackie David
415 Warrington Apartments
1 Matthews Chas A
2 Dickinson Fredk R
3 Smith Jacob
4 Burpee Fredk D
5 Fraser Thos M
6 Stuart Chas R W
7 Stewart Chas E
8 Wurtele Wolfred F
417 Wallace Apartments
1 Elmslie John W E
2 Alguire Danl P
3 Shouldis George
4 Ferguson John P
5 Mills Nathaniel
6 Retallack Saml G
7 McVeigh T Franklin
8 Davidson M
Livic Jas
◆ Park av ends
437 Bell John
439 McInenly Wm
441 Shearman Wm J
443 Schofield Arthur M
◆ Argyle av intersects
◆ G T R crossing

WEST SIDE .....

18 Hope Building
Cox Robert & Co, whol lumber
Railway Mail Service
Moxley Robt, ins
◆ Sparks st intersects
30 Toronto General Trusts Corpn, Ottawa br
34 Cotronis John, rest
36 Ladas Stephen J, billiards
Halikas John, shoe shine
38 Pilos Wm, shoe shine
40-42 Heney Jno & Son, Ltd, coal
Hunter Cobalt Silver Mining Co
42A Loyer Jean Bte, barber
Vacant
44 Kodak & Art Shop
46 Central Chambers
Rooms—
9 Northern Life Assce Co
Thoms J C & W J, real est
10 Welch Geo A, acct
11 Ottawa Collegiate Institute
Dewar & Bethune, ins
Beechwood Cemetery Co
Earlscourt Realty Co, Ltd
Riverdale Estates Ltd
12 Kirby & Watson, ins
Standard Life Assce Co
14 Scott & Fraser, barrs
15-16 Shepard & Morse Lumber Co Canada, Ltd
17 Chamberlin J S, office
Windrush Shipping Co, Ltd
18 Williams Lumber Co
19-20 McMahon E & Son, ins
21 Bate, McMahon & Co, contrs
22 Daly E J, barr
23 Greenshields & Co, stock brks
27 Higgerty Chas, broker
28 Gazette Ptg Co, Ltd
Montreal Gazette
Bassett John
29-30-31 Honeywell, Caldwell & Wilson, barrs
Breeches Lake Mining Co
32 Canadian Mercantile Agency
34 Standard Paving Co, Ltd
35 Scott D'Arcy, barr
36 McVeity Taylor, barr
37 Dom Dredging Co, Ltd
Right of Way Mines, Ltd
Stewart R Gordon, office
38 Valentine Joseph L barr
39-41 Chrysler F H barr
Chrysler Philip H, barr
42 Noffke W E, arch
43 Laughton Robt C, supt
44 Pedley Frank, barr
45 Craig Arthur C, barr
46 Murphy, Fisher, Sherwood & Clark, barrs
47 Snelling Chas B, mfrs agt
48-50 Bradbury Bros, brokers
Craig, Luther & Irvine, brkrs
52-54 Stewart R Son & Cunningham, Ltd, ins
Larmonth & Cunningham, public accts
Laurentian Realty Co, Ltd
St Anthony Realty Co, Ltd
Weldon Court Realty Co, Ltd
Atlas Assurance Co of England
Sun Insurance Office of London, Eng
Great American Fire Ins Co
Ocean Accident & Guarantee Corp, Ltd
Boiler Inspection & Ins Co of Canada
British American Assce Co
Royal Ins Co Ltd
Fidelity Phenix Fire Ins Co
Dom Gresham Guarantee Co, Ltd
Western Assurance Co
Dominion Fire Ins Co
Employers Liability Assce Corp Ltd
Lloyds Plate Glass Ins Co
Sun Life Assce Co
National Ben-Franklin Fire Ins Co
Northwestern National Fire Ins Co
British Northwestern Fire Insurance Co
Fire Insurance Co of Canada
◆ Queen st intersects
70 Dept M & D
72-74 Custom House, frt dept
◆ Albert st intersects
80 Laurentian Bldg
Hall & Holcomb, Ltd, coal
Ross-Meagher Co, contrs
Ballantyne J & T Limited, coal
Ballantyne Henry F, arch
◆ Slater st intersects
98 Chinese restaurant
110 Wall Susan Mrs
112 Barry May Mrs
114 Adams Lizzie, bdg
Horsey Alfred J phy
120 M & D Dept Record br
◆ Laurier av w intersects
148 Elliot Lt.-Col Chas A
150 University Club of Ottawa
◆ Gloucester st commences
Emmanuel Reformed Episcopal Church
172 McRae Catherine W Mrs
180 Ray Cassius C
◆ Nepean st commences
196 Echlin Margt Mrs
Stewart L Arthur, phy

# 1920 GLOUCESTER STREET-A

*SOURCE: MIGHTS*

EAST SIDE .....

107 Blakeney Wm
109 Stewart Robt
111 Holtz Wm
113 Ouellette Alex
117 McLeod Jas H
119 Clark Adam
121 Tobin Jas
125 Helena Apts
1 Williams Jas E
2 McDonald A A
3 Keith Geo A, phy
4 Bernard Lucien E
5 Stevenson Archd
6 Owen John
7 Moore Freeman, janitor
127 Sloan Patk
129 Couch Richd J
◆ Hazel st intersects
143 Lacelle Margt Mrs
145 Smith Jno A
147 Neville Leo
151 Clark Clifford
153 Connelly John
155 Richards Stephen F
◆ Herridge st intersects
163 Davies Chas H
167 Graham Frank J
169 Morisset Leo
171 Winges August

WEST SIDE .....

106 Bellush Geo
108 Heberd Chas
114 McNab Thos
116 Dailing Hiram
120 Benedict Wm E
122 Chalifoux Esther
124 Lacelle Jos H
128 Boxall Susan K Mrs
130 Scott Alfred
◆ Hazel st intersects
138 Doran Wm
142 Slack Edmund J
144 Lacelle Jos X
148 Lacelle Arthur J
150 Lacelle Alfred
152 Burgess Geo T
156 Gravel Jeanne Mrs
◆ Herridge st intersects
164 Hill Orland W
166 Leigh John
168 Beaudry Eugene A
172 Williams Jos
176 Taylor John C
184 Noffke Franz

GLOUCESTER, runs west from 150 Elgin to Bronson av, first south of Laurier av w, Central and Wellington Wards

NORTH SIDE .....

15 Groth Arthur C, osteopath
17 Paul Chas
21 Allan Alex
29 Browne Helen M Mrs
31 Briggs Harold
35 Batchelder Geo L
37 Scanlon Ellen
41 Harrison Harold
45 McGregor Pearl B Mrs
49 Haskins Lewis R
51 Belanger Victor
◆ Metcalfe st intersects
77 Dalton Susan Mrs
79 Johnson Arvid
81 Howard Wm
83 Robbie Frank M
91 Cole Charity Mrs
95 Robinson Bernett G
Pye Walter A
97 Henderson Geo
99 Meehan Wm
103 Macdonald Fredk
109 Prindiville Margt Mrs
111 Anderson Maud Mrs
113 Cropley John
◆ O'Connor st intersects
127 Culbertson Julia Mrs
Stevens Rupert S, phys
135 Porritt Alice Mrs
Smith Clarice
Lewis Winifred
139 Allen Elizth
141 Spittal Robt
143 Driscoll Danl D J
145 Vacant
149 Wackid Eva Mrs
151 Smiley Jas C
157 Shillington John W, phy
161 Tracey Isabel
165 Baptie Margt Mrs
167 Lake Fred Mfg Co, auto accessories
◆ Bank st intersects
189 Scott Wm Co, Ltd, grain
Canadian Brotherhood of Railroad Employees (grand division)
193 Burnette Danl
195 Smalley Caroline Mrs
197 Brooks Marshall W
203 Campbell Geo B
205 Lefebvre Alfred
213 Ranstead Elizth C
217 Ross Alex
223 Barlow Saml A
227 McBride Patk J
231 Sutherland Mary Mrs
233 Mulvey Michl
235 Handy Geo
237 Stewart Wm
239 Sullivan Thos
241 McCauley John J
243 Cooper Howard J
245 Woods Chas
247 Doyle Wm E
◆ Kent st intersects
St Patrick's Orphans' Home, Annex
281 Proulx Arthur
285 Metcalfe Archd H
289 Martin Allan J
295 Sparks Wm
297 Cooper Elizth Mrs
299 Nixon Walter
301 Blake Wm J
303 Dunne Peter J
305 Dunne Apartments
1 McKimm Chas A
2 Radford Sidney H
3 Shea Bertha
4 Walker Saml C
5 Hymers Geo E
6 Coxford Gladys
7 Munnery Geo
◆ Lyon st intersects
323 Lacroix Oliver
325 MacCauley Wm
327 Easterman Bridget Mrs
329 Bush Henry
331 Matheson Robt F
333 Archambault Alex
335 McKeever Chas L
337 Martin M Hamblin
339 Going Philip
341 Heinl Geo
343 Jackson Leon F
345 Campbell Geo J
345½ Allan Silas
347 Mix Melissa Mrs
347½ Ouellette Mary L Mrs

# 1920 GLOUCESTER STREET-B

*SOURCE: MIGHTS*

349 Cyr Zelia Mrs
◆ Bay st intersects
359 Blackman Chas
371 Craik Claude
373 Moloughney Patk J, exp
377 Chapman Thos H
379 Kehoe Jno J
383 1 Rice Asa A
2 Vacant
3 McCaffrey Patk J
387 1 Beckett R Donovan
2 Eade Ernest W
3 Sinclair Edna
393 Kittle Wm
395 Heney Margt
397 O'Donnell Jno
403 Vacant
405 Gore Wm
407 Hanley Peter
409 Montplisure Louis
411 Cassidy Bernard W
◆ Percy st intersects
413 Morrison Hiram
415 Muise Peter J

SOUTH SIDE .....

18 Flann Robt G
20 Fauteux J Emile
22 McBride Wm C
26 Leinster The
1 Bradley Wm
2 Gardiner Ella S Mrs
3 James Helen
4 Johnston Mabel
5 Edwards A C
6 Reeves Katherine Mrs
7 Crampton Thos
8 De Coete Alphonsine
9 Nesbitt Geo
34-38 Convent de Notre Dame
Congregation de Notre Dame
52 Fitzsimmons Wm J
56 Daniels Mary R Mrs
◆ Metcalfe st intersects
60 Mahood Alfred E, phy
70 Burns Annie Mrs
80 Smith Margt Mrs
82 Flannigan Patk
84 Robertson Wm S
86 Vacant
92 Kirwan Margt Mrs
94 White Wm
96 Hird Holland
102 Smith Thos H
104 Drew Jas W
108 Wendell Apartments
1 Kern Minnie
2 Sproule S W
3 Rice Lowery H
4 Vacant
5 March John E
6 Stewart Locklan C
7 Grindley Frederic
8 McNeely Jennie
9 McNeill Annie N Mrs
10 White Thompson
11 Bawden Fredk H
12 Muir Jessie
13 Yamashita Yoshiro
14 O'Gorman Allan
15 MacIntosh John
16 Mitchell Edgar A
17 Sutton Elizth Mrs
18 Campbell Pansy
19 Tucker Mary
20 MacNeil Flora
21 Learoyd Edwin L
22 Casey Mary
23 Stott Norman A
24 Dalton Ella
25 Hardy Jean
26 Frazer Bertha H
27 Litle Reby
28 McLean Wm L
29 Grove Valentine
114 Drouin Orlie Mrs
118 Davis Fred J
120 O'Connor Mattie
◆ O'Connor st intersects
134 Wheeler Elizth
136 Thompson Annie Mrs
138 Vacant
140 Edge Wm G
150 Daly Edwd P
152 Percival Herbert A
158 County Orange Hall
164 King Geo W, painter
168 Simmons Margt Mrs
◆ Bank st intersects
188 Hollander Saml
190 Vacant
196 Archibald Catherine Mrs
198 Harness Alfred
202 Webster Matthew
Webster & Bolton Piano Co, pianos
202A Erroll Apartments
Barry Jas R
Archambeault Auguste N
206 Milne Eliza
210 Rowan Jas
214 Desmond Apartments
1 Fleming Bert
2 Lapp Carrie Mrs
3 Knox Lawrence B
4 Tyers C Harold
5 De Renzy Nina K
6 Henderson Isabelle
7 MacDonald Gregor
8 O'Keefe Annie
9 Herger Geo F
10 Swales John
11 Bawden F W
12 Tompkinson Leonard G
13 Marchington Wm
14 Outhet Edwd
15 McStravick Margt Mrs
16 Speedy Victor
17 Regan Elsie
18 Demers Alexis
19 McDermott Mary
20 Cole Wm A
21 Dolan Christine
22 De Wolfe Wm
220 Henson Harry
222 Coyle Jas
224 Mattice Albert E
226 O'Neill Ruby Mrs
228 Howard Archd A
230 Dunn Geo
236 McEvoy Drusilla Mrs
238 Kennedy Michl
240 Monk Azilda Mrs
244 McKay Margt
◆ Kent st intersects
St Patrick's Parish Hall
298 Wilkie Alex
302 Dunning Alfred
304 Carroll Stewart
306 Purcell Edwd
308 Boisvert Louis
310 Peacock Harriett Mrs
312 Scully Maurice P
314 Archambault Albertine Mrs
316 Lightbody Margt B
◆ Lyon st intersects
324 Mumford Chas
326 Spencer Albert
340 Willington Jas
342 Duncan Jas F

# 1920 LAURIER AVE W-A

*SOURCE: MIGHTS*

2 Panet Chas L Lt-Col
3 Macarow Mary E Mrs
4 Roxborough Apts office
11 Cochrane Alice Mrs
12 O'Connor Mary E Mrs
13 Seracold-Pearce Amelia Mrs
14 Hammond F Douglas Capt
15 Otter Wm Sir
16 Cameron Harry H Capt
17 Beland Henri S, phy
18 Absent
19 Connolly Bernard G
21 Mignault Pierre B
22 Herridge Wm T
23 Lewis Mary E Mrs
24 Absent
25 Bowie Martin
26 Lougheed Sir James
27 Adams Jas W R
28 Wells W W
29 Hodgins Wm E, Maj-Genl
31 Biggar Oliver M Col
32 Rowell Newton W
33 Powell Louise Mrs
34 Campbell Arthur W
35 Allan Chas H
36 Henderson Gordon
37-38 Blake M R
39 O'Connor Margt A Mrs
41 Burrell Martin, Hon
42 Sherriff F J
43 Hutchinson J Wm
44 McLean A K Hon
45 Absent
46 White Wm Capt
47-48 Vacant
49 Patteson Godfroy B
51 Low Betha M Mrs
52 Jameson Clarence
53 Tremaine Arthur de B
54 Forneret Victor W
55 Vacant
56 Boyce Arthur C
57-58 Foster Gilbert L
59 Mewburn Sydney C Maj-Genl.
61 Edwards John C
62 Carlyle Wm A
63 King W L Mackenzie, Hon
65 Cronyn Hume
66 Foster John G, Hon
67-68 Verreft Hector Col
69 Carrell Frank B Hon
71 Beatty Edwd W
72 O'Connor Wm F
73 Gunn Ronald D Hon
74 Bethune Chas
75 Nantel Wilfrid B Hon
76 Peek Robt L
77-78 Vacant
79 Calder Jas A Hon
109 Bartlett Edwd
113 Hudon Arthur
◆ Elgin st intersects
123 P L D G headquarters
127 Paquette Omer
129 Floyd Richd
131 Simpson Henry
133 Moncur Stuart
141 McLaren David C, phy
149 Armstrong Apartments
1 Armstrong Thos A
2 Heming Albert E
3 Campbell Hugh A
4 Holden Alfred
5 Richards Harold L
6 Patterson Walter
7 Foster Jeanne
8 Mortimer Wm R
9 St Germain Henri
10 Smardon Myra
11 Poitras Georgia
12 Finch Fredk J, janitor
151-155 Ottawa Apartment House
1-2 Guy Nellie
4 Jackson Marjory
3-5 Absent
6-7 Sauve Mabel Mrs
8-9 Vacant
10 Vacant
11 Vacant
12 Langham Isabel
13 Vacant
14 Absent
15-16 Bumm Martha
17-18 Montgomery Fredk H B
19 Vacant
20 Vacant
21 Absent
22 Mirbach Henry
23 Valley Hanlan
24 Crawford Wm
25-27 Epstein David
28-29 Nesbit Chas H F
163 McCormick Albert M, phy
Blakeman F W, phy
165 Vacant
169 Vacant
◆ Metcalfe st intersects
201 McLaughlin Danl A
211 Vacant
213 Ryan Roger D
219 King's Daughters Guild
227 Thomas Ransom
237 Torney Hilliard
239 Torney Robt G
241 Torney Wm E
241½ McLennan Jane
243 Booth Gordon E, phy
◆ O'Connor st intersects
257 Downs Alton, vulcanizer
261 Allison Mary
263 Horler Benj S
267 Pozilsky David
269 Gow Archd W, soft drinks
271 Laughren Fredk M
273 Serlen Harry
275 Smith Andrew H
279 Gray Bella Mrs
281 White Catharine Mrs
283 Rogers and Burney, undertakers
285 Devonshire Apartments
1 Burney Geo B
2 O'Malley Elizth Mrs
3 McMullen Annie Mrs
4 Gleeson Emily
5 Rice Geo H
6 Horne Delia
Horne Anna
7 Bobier Rebecca
Bobier Margt
8 MacLeod Catherine M
287-289 Goodyear Tire & Rubber Co
291 Carson Wm J, painter
Fournier A J Ltd, dept store
◆ Bank st intersects
323 Martel Chas
327 Archambault Mary L Mrs
329 Angus Jno
345 Hare Saml W
Laurier av w school
◆ Kent st intersects
379 Hay Elmo R, gro
381 Myers Saml H
383 Johnson Ernest
385 Simonoff Abraham
387 Ferguson Patk
389 Dunning Marion Mrs

# 1920 LAURIER AVE W-B

*SOURCE: MIGHTS*

SOUTH SIDE .....
2 Faulkner Richd
◆ Cartier sq
◆ Elgin st intersects
First Baptist Church
Marshall Albourne N Rev
142 Palmer Alan Z
144 Martin & Summers dentists
146 Belcher Ferne
148 Beaton Robt A
150 Small H Beaumont, phy
163 Johnson Saml
172 Harrison Agnes M Mrs
Smith Abigail, ladies tlr
◆ Metcalfe st intersects
194 Lavallee Jules
196 Irish Wm C
202 Graham J Lorne, phy
1 MacEwan Mildred
2 Paddon Kate
3 Sparks Mabel
Sparks Ida
4 Graham J Lorne
5 McKay-Wright A R
6 Chance Leslie Capt
206 Graham Chambers
1-2 Girvin John S, dentist
3 Devine Pearle
Kelley Ella M
4 Hanes Elizth A
5 Bennett Eleanor
6-7 Bradley Sydney W, dentist
8-9 Graham & Graham, dentists
Larmour Ross, dentist
10 Rutherford Margt M Mrs
11 Beauchesne Jos A H
11A Martin Ethel
Ryan Ina J Mrs
12 Webber Martha
Flowers Thos W S, janitor
208 Denison & Holcomb, accts
O'Connell Wm C
Ward Lionel H
210 Dey Edwin P
212 1 Colvin Andrew F, dentist
2 Vacant
3 Parish Gordon
216 Larock Sarah Mrs
218 Kidder Harry E
224 Hardie Jessie B, osteo
228 Shleaco Annie Mrs
232 Odell Amanda M Mrs
234 Burden Fredk
236 Chiswell Fredk W
238 Kidder Harry E
240 Fleming Benj, ladies tlr
242 Kealey Jos P, gro
244 Fine Nathalie, mlnr
◆ O'Connor st intersects
258 The Attleborough
1 Bartholomew Fredk W E Capt
2 Kavanagh Chas R
3 Graham Archd E
4 Fine Nathalie
5 Casserly Camilla
6 Morton J Roland
7 Esmonde Frank W
8 Ray Anna C
9 Flood Wm J
10 Lockwood Betsy Mrs
11 Reece Ivor G
12 Jost Harold T, phy
13 Harris D Roy
14 Campbell Geo I
15 MacKay Emma Rev
16 Ross Ola C
17 Holden Albert E D
18 Barber Elizth
Walker Bernard C, janitor
264 Thompson Nellie Mrs
266 Cumming Geo
268 Curran Patk
270 Stevenson G Fredk
272 Lacelle Mary Mrs
274 St Denis Elias
276 Jones Margt
278 Neil Wm H
280 MacKenzie Jas L
284 Fisher Mary A Mrs
286 Wigmore Henry
288 Murphy May E
292 Vacant
294-304 McGuire Jos G, autos
296 Ottawa Photo Engraving Co
◆ Bank st intersects
318 The Franklin
1 Wright Jessie G Mrs
2 Donevan Mary
3 Gardner Jas D
4 Benjamin Robt C, janitor
5 Nauman Vincent C
6 Barkley Arthur J
7 MacGibbon Elizth
8 Crawford Mary A
9 Topley Horace N
10 MacDonald Norman H
11 Segall Abraham
12 Brown Alfred J
13 McCrea Gladys
McCrea Blake
14 Charland Louis P H
15 Boggs C Austin
16 Dent Elsie A
17 Hay Lionel
18 Vanallen John
19 Dufour Saml E
20 Matheson Donald
21 Brown John K
22 George Jas E
23 Somerville J Milton
24 Martin Hector M
25 Schnell Emile
324 Chinese Laundry
328 Slater Isabella Mrs
332 Grant Pearl
334 Forgie Katherine A Mrs
336 Teevan Wm
338 McDonald Fredk H
342 Davis David
344 Brady Mary Mrs
346 Conlon Wm P
350 Sugarman Simeon
352 Brown Wm H
354 Cochrane Ronald J
360 Farrish Edwin C
366 Windsor The
1 Fairs Percy F
Closhen Geo
2 Edwards Harry L
3 Cooke Myra S
4 Higgins Susan
5 Tippins Matthew T
6 Kilpatrick Jessie S
7 Shaver Edgar D
8 Johnson Ada F
9 Watts Aleta S
Watts Lena M
10 Belford Lorena
Denison Ethel
11 Bennett Minnie
12 Murphy Lena Mrs
13 Roberts Winnifred
14 McKinley Jessie M
McKinley Emily M
15 Carman Lillian B
16 Gleeson Honora G
17 Coad Gertrude Mrs
18 Barker Mary

# 1920 LISGAR STREET-A

*SOURCE: MIGHTS*

124 Parkes Albert S
126 Hilton Geo
128 Milks Robt K
130 Gardner Jas C
136 Garvock Alex I, bldr
Graham Hugh J, contr
138 Harkin Jas B
140 Tolmie Alex
142 De Normandie Hall
◆ Elgin st intersects
308 Chinese laundry
334 Pratt Ada B Mrs
336 McGill Henry J
338 Carpenter Francis
340 Stroud Fredk L
342 Slack Mrs Ellen C
344 McElhinney Mark G
346 Pollock Arthur F Rev
348 Stanley G Harcourt
◆ Metcalfe st intersects
370 Alexander T Wardrope
372 Cassels Mrs Emma
374 Huband Alfred W
376 Low Chas A
378 Aird Kenneth
380 Stratton Thos E
382 Moore Thos S
408 Burgess Harry, contr
410A Tague Hector O
B Wright Elizth Mrs
412 Henry Louisa Mrs
A Jones Geo E
B Henry Louis Mrs
414 Fairchild Herbert W
416 Rivest Teresa Mrs
◆ O'Connor st intersects
438 Capston Robt
442 Richards Mary Mrs
444 Day Alf E
452 Nielsen Clara Mrs
456 McLaren John R
Fair Wm M
458 Richards Sydney
460 Poapst Lorne P
462 Farlinger Gertrude
472 Kissick Wm J
474 Bethune Mrs Asenath
478 Beveridge Harriet Mrs
480 Peters Douglas L
482 Matheson John
484 Simpson Jos
486 Brown Christopher G
488 Cameron J R Ltd, furnaces
492 Capital Bowling Alleys
Rogers C Herbert, mfrs agt

LINDENLEA AV, northeast from Rideau ter to Maple la, first east of Springfield rd, Rideau Ward.
Not built on

LINDEN TER, west from Government Driveway to O'Connor, 1st south of Monkland, Capital Ward.

NORTH SIDE ... .....
1 Blyth Jas T
15 Ross Walter M
23 Amyot John A
25 Burland Geo H
29 Freedman Jacob
33 Percival Thos H

SOUTH SIDE ..... .....
Central Park

LISGAR, runs west from Emmett to Bronson av, third south of Laurier av W. Central and Wellington Wards.

NORTH SIDE ... .....
Ottawa Collegiate Inst
◆ Elgin av intersects
169 Anderson Frank C, phy
171 Braemar Apts
Kearley Geo
A Williams Blanche
B Richardson Geo S
C Stanley Ruby
1 Brownlee Jean
173 Conroy Chas
175 Reid Margt E Mrs
179 Petrie Eliza Mrs
181 Dunlop Sarah Mrs
187 Major Edwd F
191 Close Chas W
193 Nichol Caroline Mrs
195 Foubert Eugene
◆ Metcalfe st intersects
229 Rice Jas
231 Brien John P
233 Tearney Mrs Jane E
235 Fleming Edwd
237 Rice Wm N
239 Simpson J Sigsworth
243 Aikens Jno W Rev
249 Ruddy Michl
253 Harbour Fredk P
255 Flack Jas
257 Simpson Wm
259 Sleeman Fredk C
◆ O'Connor st intersects
281 Hutchison O H, dentist
Tanner A Grace
283 Barber Mrs Charlotte V
287 Condie Elizth
289 Brown Andrew C
291 McLean Harry W
293 McBride Frank
297 McConnell Geo
299 Proulx Admond Mrs
303 Mullen James W
307 Mason Jas
309 Quinn Edmond D
311 Bowles Letitia Mrs
317 Heliotype Co, engravers
Sampson Office Service, Ltd
Boughton Fred H, printer
319-323 Wilson H W Co, dry gds
◆ Bank st intersects
335 Hitchcock Sarah
341 Sayer Napoleon
343 Ganong Bros, Ltd, confectioners
343½ Ballyshannon Apts
1 Geary Josephine C
2 Curry Jos A
3 McKeever Frances
4 Browne Cecil
345 Browne Eb & Co, teas
347 Browne Eb
351 Murphy Robert N
357 Stubbs Jas A
359 Chamberland Hermas
361 Friedman Max
363 Irving Wm
365 Rogers Sidney
367 Burwash Jno W
371 Bussell Jno
375 Brady & Harris, undertakers
Harris Donald J
McEwan Dorothy
381 Dawley Wm N
2 Vacant
3 Caldwell Wm F
4 Hoffman Albert
Wood Annie
383 Chase Chas
389 Hill Melville G

# 1920 LISGAR STREET-B

*SOURCE: MIGHTS*

66 Snowdon J M Rev
78 Magee Fredk A
◆ Cartier st commences
102 Blackburn Russell
108 Scott Duncan C
110 MacCarthy Geo S, phy
112 O'Hanly John M
114 Monk Augusta Mrs
116 Vacant
136 Crannell Levi
◆ Elgin st intersects
182 Lemieux Rose Mrs
184 Cassidy Lillian V
188 Stalker Hugh
190 Law Saml J
196 Quinn Francis P, phy
200 Pearson Eliza A Mrs
◆ Metcalfe st intersects
210 Webster Robt E, phy
230 Rooney Edmund F R
232 Firth Jos
234 McNicol Anna Mrs
236 McNuity John J
250 Martin Margt Mrs
252 McElhinney Emeline Mrs
254 McClung Emily Mrs
256 McKay Margt
262 Robinson Isabella Mrs
264 Rutland Apts
Lamothe Lucien H
Beith Frances
Bellows Mary
◆ O'Connor st intersects
278 Ells R Hugh, phy
284 Woodside John W Rev
288 Byrne John T
292 Gardner Horace
294 Bunnell Bros, whol confrs
Johnston Helen C
300 Baker Laundry, Ltd
304 Potter Wm
306 Kelly Robt G
308 McGillivray Duncan Mrs
310 Preece Fred
312 Vezina Emma
314 Metropolitan Tabernacle
316 Scott Wm
318 Workshop
◆ Bank st intersects
340 Redgrove Luke
342 McFarlane Son & Hodgson Ltd, whol staty
344 Lawrence Stanley B, livery
346 Carriere & Pilon, garage
358 Vacant
360 Putnam Apts
A Putnam Howard
B Masson Annie
C Vacant
362A McKellar Isabelle
B Langford Harry G
C O'Hanly Ronald W
364A Harrison Wm L
B Vacant
C Fetherston Hugh S
370 Gamble Sarah A Mrs
374 Muir Angus M
378 Hutchings Ell
382 Giroux Lilly Mrs
384 Holder Geo W
386 Dewar Duncan E
396 Kingsbury Apts
1 Marjerisson Florence
Marjerisson Eva
2 Vacant
3 Bridgman Viola F
4 Lewitt Jas E
5 McDonald W E
6 Ryan Mark H
7 Cumming Estelle
◆ Kent st intersects
412 Lapointe Frank
414 Bussell Harry
416 Latour Edith
418 Corbett & Son, cartage
Corbett Wm
424 Camille Apts
1 De Fonteny Elizth Mrs
2 Carriere J Eustace
3 Blair Winnifred W
Blair Sybil
4 Chadwick Maud E
5 Anderson F E
6 Montgomery Emily Mrs
434 Robertson Catharine Mrs
436 Campbell Elizth Mrs
438 Gross Harrison
446 Laing Benj
448 McCarthy Benj
450 Loveday Edmund T
454 Darwin Norbert
456 Byrne Edwd J
466 Morse Frank A
468 Bowden Frank
◆ Lyon st intersects
470 Burns Lawrence H
472 Vaughan John
474 Ferris Luella Mrs
476 Fay John
478 Fleming Chas
480 Morton John B
482 Grant Daniel
484 Lyon Omer C, contr
486 Lee R Stanfield
488 Hannaford Wm H
490 Whelan Thos R
492 Whelan Michl
494 Macpherson Silas, baker
496 McMillan Wm
498 Young Hugh
500 Gollifer Fredk
508 White Rob
◆ Bay st intersects
512 Beamish Henry H, btchr
516 Witt Bertram
516½ Smith Danl
534 Mitchell Herman
538 Belanger Jos E
540 Taylor Helen M
544 Batterton Edwd
546 Ryan Jas E
550 Pommerville Octave
552 Kalbfleisch Wm H
554 Vaughan Jas P
562 O'Donnell John
◆ Percy st intersects
580 Kavanagh Thos
582 Smith Elsie Mrs
584 Hamilton Isabelle Mrs
586 McAboy J Lynn
588 McBride Jas E
590 Argue Fredk W

LITTLE SUSSEX, see Sussex, south of Rideau.

LLOYD, runs south from Duke to Wellington, first east of Booth. Victoria Ward.

FAST SIDE .....
29 Leathley John E
31 Ford John
33 Mackey Philip
35 Ferguson John H
◆ Queen st w intersects
59 Harris Frank W
61 Matte Noe
63 McLaughlin Peter

# 1920 METCALFE STREET-A

*SOURCE: MIGHTS*

15-21 Union Bank Bldg.
Lyons John F, rest
P O Dept, Staff br
Interior Dept, Ry Lands br
Interior Dept Water Powers br
Interior Dept, B C Lands br
P O Dept, Salary Warrant Division, accts br
P O Dept, Missing Letter Enquiry br
P O Dept, Money Order br

◆ Sparks st intersects

83 Wilson Bros & Co, real est
Delco Light
Cameron Eva Mrs, pub stenog
35-45 Windsor The
St Louis J Ferdinand, barber

◆ Queen st intersects

49 Metropolitan Chambers
Metropolitan Life Ins Co
Dwyer W H Co, Ltd, grain
Ottawa Contractors, Ltd
Quaker Oats Co
Ross J Moffatt, real est
Ross Chas W, real est
Robertson D S & Son, brokers
Smith R J, mfrs agt
Miller Duncan, caretaker
Packard Ontario Motor Co Ltd
53-55 Chinese, rest
61 Villeneuve O B, ins
London & Lancashire Guarantee & Accident Co of Canada
Maryland Casualty Co
Mount Royal Assc Co
Providence Washington Ins Co
Century Fire Ins Co of Scotland
Sovereign Life Assce Co of Canada
Sun Ins Office of London Eng
Nationale Fire Ins Co of Paris
London Assce Corporation
Canada Accident Assce Co
Grattan Albina Mrs
61½ Sabourin Thos
63 Lewis Stanley, elect contr
67 Miller Robt B, news agt
67½ Dives Thos A
69 Parish Chas B
71 Lund May Mrs, confy

◆ Albert st intersects

77 Chinese Laundry
Topographical Survey Branch, Dept of Interior

◆ Slater st intersects

97 Halladay Mallissa M Mrs
107 MacDonald Apartments
1 MacDonald Jno A
2 Mills Orson H
2A Leprohon Judith
3 Clarke Jos M
Brown Andrew W
4 Anderton Louis
5 Hyslop Ella
6 Dey Donald A
7 Vacant
8 Goodhue Marie L E
Parker Wm T
109 Stefansson Vilhjalmur
111-115 Masonic Temple
Commission of Conservation
117-127 Y M C A

◆ Laurier av w intersects

133 Y W C Association
135 Y W C A boarding dept
153 Sinclair Frank H, dancing school

◆ Gloucester st intersects

171 McKinnon Fredk W, phy
175 Congregation de Notre Dame

◆ Nepean st intersects

183 Minnes R S, MD
185 Wilson Omar M, phy
189 Courtenay Jno D, phy

◆ Lisgar st intersects

215 Neville Jean, bdg hse
Sifton Apts

◆ Cooper st intersects

233 Drayton Henry L Sir

◆ Somerset st intersects

237 Fournier Albert A
251 Torrance Fredk
Hall Janet A

◆ MacLaren st intersects

255 Burn Geo
283 Powell C Berkeley

◆ Gilmour st intersects

285-291 Gainsborough Apartments
285 1 Cherrier Alf
2 Smith Arthur H
3 McLaurin Geo
4 Vail Chas E
5 Jackson Jno R
6 Zavitz Edwd M
287 1 Foran Robt
2 Chisholm A W
3 McGillicuddy Annie Mrs
4 Armstrong Edith F
5 Shipman Harold C
6 Foisy Margt Mrs
289 Gainsborough Apts
1 Cahill Frank P
2 Palmer Thos J
3 Thompson Thos E
4 Waine Fidelia E Mrs
5 Low Annie
6 Wilson Horace
291 Hare G John

◆ Lewis st intersects

295 Ross Elizabeth
301 Dillon Gerald A
305 Horwood Edgar L

◆ Waverley st intersects

323 McKinnon Fredk W
329 Ince Geo H
331 Vacant

◆ Frank st intersects

333 Chamberlin Edson J

◆ Gladstone st intersects

377 Rolston Ellen J Mrs

◆ McLeod st intersects
Not open for one block

◆ Argyle av intersects

457 Mann Wm E B
459-465 Bromley Apartments
459 A Eyles John
B Proulx Jos R
C Smith Lottie A Mrs
461 A Henry Alfred I
B Scott Walter T
C Smart Wm C
463 B Lewis Josephine M
Lewis Irene M
Lewis Gladys E
C MacMillan Peter
465 A Campbell Neil
B Damphousse Narcisse
C Lyon Reginald W
467 Walton Robt F
469 Dear Donald
471 Harrington Thos J
473 Bryans Chas H

◆ Catharine st intersects

G T R yards

◆ Isabella st intersects

# 1920 METCALFE STREET-B

*SOURCE: MIGHTS*

◆ Pretoria av intersects

479 Verender Alf
481 Smith Adam C
483 Barnes Wm T
485 Bryson Parnell
487 Short Jos W
489 Sear Valentine C
491 Sanders Harry H
493 Myles Geo L

◆ Strathcona av intersects

495 Morris Philip H

◆ Patterson av intersects

497 Quayle Thos W
499 Hardy Henry F
501 Winters Henry

WEST SIDE .....

10 Capital Trust Corporation, Ltd
14 Molsons Bank
Molsons Bank Chambers
Capital Life Assurance Co
O'Meara & McHugh, barrs
Fitzsimons Harvey, genl agt
Wood, Molybdenite Co, Ltd
McDougall J Lorn, barr
Daly Harold M, barr
Caron Maurice A, patent sol
Ewart, Scott, Kelley & Kelley, barrs
Coronation Gold Mining Co, Ltd

◆ Sparks st intersects

Dom Methodist Church

◆ Queen st intersects

58 Chinese laundry
60-62 Chinese Restaurant
64 Salminoff Isaac, tlr

◆ Albert st intersects

72 Peerless Apartments
1 Vacant
2 Jelly Jessie Mrs
3 Finch Wm G
4 Rowley Eleanor
5 Weston Marjorie F
6 Roehrig Pearl
7 Mather Frederic R
8 Mercer Eleanore H
9 MacLerie Roy
10 Miller Robt B
11 Parkins Jean
12 Vacant
13 Norwell Mary H
14 Eastlake Jas E
15 Grenier Jos A
16 Taschereau Paul P
17 Tett Bessie Mrs
18 Poulton Agnes A
19 Vyse Wm C
20 Leslie Jas C
21 Midzusawa Kosaku
22 Vacant
23 Draper Edwd J
24 Paton Geo H
25 Macdonald John L
26 Penney Margt H
27 Storey Pearl
28 Gosselin Gustave
29 Hughes-Penney Mary
30 Vacant
31 Miles Wm
92 Gilmour Larry
Caskey Jas C, phys

◆ Slater st intersects

98 Taggart Edmund A, phy
100 Chase Burton F
104 Sullivan Jno J, contr
McBride Percy
Robertson Weatherstrip Co
108 Day Florence M Mrs
112 Booth Fredk
Public Library

◆ Laurier av w intersects

150 Westminster Apartments
1 Vacant
2 Margeson John W
3 Kennedy Robt A, phy
4 Pereira L Myra Mrs
5 Kennedy Robt A, phy
6 Turcotte Albert
7 Strang Robt A
8 Rosenthal Bertha Mrs
9 Duhamel Marie T
10 Wadsworth Gordon F
11 Cragg Ethel F
12 Pugsley Wm G
14 Urquhart Rheba
15 Fraser S Martin
16 Maingy Ann M Mrs
17 Hopkins Katharine Mrs
18 Hunter Carrie
19 Dunnet Benj W
20 Roy Regis
21 Dansereau Lionel
22 Seeber Louise
St George's Church

◆ Gloucester st intersects

160 Mahood Alfred E, phy
164 Gibson Thos, phy
170 Balmer Margt Mrs
172 Tallon Gordon
174 Whitney Ruel
176 Griffin Geo E
Fraser Wilbert G, phy

◆ Nepean st intersects

180 Armstrong Barrett M
188 McLaughlin Carrie V Mrs, bdg

◆ Lisgar st intersects

196 Webster Robt E, phy
200 Sims H L, phy
200A Murphy Thos P
Reade Helen Mrs
212 McLaren A F, phy

◆ Cooper st intersects

216 Shimizu Seizaburo
232 Seybold J Arthur

◆ Somerset st intersects

236 Davies Sir Louis H
252 Booth John R

◆ MacLaren st intersects

254 Murphy Annie Mrs
278 King Lydia Mrs
280 Lee Alice

◆ Gilmour st intersects

288 First Ch of Christ (Scientist)

◆ Lewis st intersects

296 Rosenthal Harry
306 Birkett Thos

◆ Waverley st intersects

320 Edgerley Percy G
324 Soper Mary Mrs
326 Swan Harry A L
330 McKay Georgina H Mrs
336 Gerald Wm J

◆ Frank st intersects

◆ Gladstone st intersects

376 Troop Arthur G
378 Briggs Harry W
384 Chapman Martin H
386 Hinton Jno

◆ McLeod st intersects
Not open for one block

◆ Argyle st intersects

◆ Catharine st intersects
G T R yards

# 1920 NEPEAN STREET-A

*SOURCE: MIGHTS*

286 Eaton Jessie Mrs
288 Laframboise Louis
292 Arnold Wm
294 Garland Julia Mrs
296 Leahy Thos J

◆ Laurier av e intersects

298 Murphy Anna Mrs
300 Rochon Emile, mus tchr
302 Cheney J Stanton
304 Belanger Paul A
306 Chalifour Joseph E
308 Tapp Thos J
310 Dostaler Henri
312 D'Astous L Joseph
314 Caron Louis Z
316 Levinson Abraham
316½ Meehan Kathleen M

◆ Osgoode st intersects

392 Lawes Geo
394 Tremblay Wilhelmine
396 Humbla Ernest
398 Stone Harry D
402 Lamb Francis J
406 Larocque Wm
408 Hobbs Frederick
410 Peters Jos
412 Elvidge Fredk
414 Higgerty Henry J
416 Costello Helen Mrs
418 Stack Jas T
420 Greenslade Wm
422 Landriau Arthur J
424 Ingram Robt H
426 Johnston Arthur
428 Mahoney John M
430 Gliddon Fredk C
432 McEachern Ernest
434 Bradley Frank M
436 St Laurent Arthur A
438 Campeau Albert
440 Lemieux Edmond

◆ Somerset st e intersects

442 O'Connor Frances J
442½ Smith Jasper C
444 Lewis Adolphus
446 Harkness Mrs Catherine
450 Tormey Chas J
452 Barthe G Rene
470 Gray Gordon H
472 McDonald Archibald
474 Gillmor Leslie
476 Lewis Gordon F
478 Reynard Wm
480 Redman Emil
482 McBain Jas

◆ Templeton av intersects

---

NEPEAN, runs west from 180 Elgin to Bronson av, intersecting Bank st at No. 209, second south of Laurier av w, Central and Wellington Wards.

NORTH SIDE .....

11 King George W
13 Hutt Helen
17 Binks Annie E Mrs
19 Driscoll Katherine
27 Renaud Nelson

◆ Metcalfe st intersects

81 Hector Elmire Mrs
83 Watson Florence Mrs
85 Jamieson Wm A
87 Cairns Wm
Cairns Robt M, phys
89 Hawes Edgar S
91 Adams Henry H
95 Gaudry James F
97 Robertson Sarah Mrs
101 Glasgow Harriet Mrs
103 Ford Moses H
105 Corrigan Mary
107 Cloutier Margt Mrs
121 Rose Apartments
1 Egan Jas J
2 Kyle Chas M
3 de Blois Elizabeth J Mrs
4 Plouffe Moise J
5 Shaver Lillian Mrs
6 Dorion Albert
7 Creed Mildred
8 Allan Mabel N Mrs
Wells John, janitor
123 Hollybrook Apts
Pettypiece Milton H, osteo
3 Walker Vera Mrs
4 Brownrigg Katie
5 Dibblee Blanche K
6 Bedard Annie Mrs
Curren Calvin, janitor
125 Alford J Harold

◆ O'Connor st intersects

135 Rothesay Apts
a1 Statton Gustave A
a2 Brice Edwd E
a3 Payne Edwd
137 Hayes Edwin C
143 Quackenbush Arnley, phy
153-155 Harey Apts
1 Sanstrum Minnie
2 Reid Margt Mrs
3 Gauthier Heloise Mrs
4 McCann Jne J
5 Purcell Jos
6 Chisholme Austin J
7 McDonell Donald J
8 Hawley Jos A
9 Scott Louisa Mrs
10 Armstrong Emma W
11 Black Thos A
12 Cullinan Chas B
157 Gray Nellie Mrs
159 Hosterman Ernest H
161 1 Towsley Edwd D
2 Crowley Margt
163 Bassman Cyril
2 Mitchell Blanche G Mrs
165 Havey Catherine Mrs
167 Isbester Colin J
169 Beauchamp John J
171-175 Lowe-Martin Co, Ltd, printers
Library Bureau of Canada, offce furn
177 Chinese Indry
179 Rotbart Chas, furrier

◆ Bank st intersects

195 Crichton Wm
197 Green Arthur
201 McKillican Eunice Mrs
203 Martell John
209 Blyth Walter S
211 Service Walter
215 Brodrib Mary Mrs
217 Kennedy Geo W
219 MacMillan Archibald
221 Foreman Jno H
223 Reid Geo B
227 Lewis Wm
237 Crabb Agnes Mrs
239 Scott John T
245 Segel Chas
247 Shane Cathrine Mrs
249 Childs Wm
251 Andros Kris
253 Hydes Henry
255 Brennan Martha

◆ Kent st intersects

281 Whelan M J, P P Rev
301 St Patrick's Catholic Lyceum Sep Schl

# 1920 NEPEAN STREET-B

*SOURCE: MIGHTS*

307 Binks Wm J
309 Forster Margaret Mrs
313 Currie Theresa Mrs
315 Robinson Chas F

◆ Lyon st intersects

325 Bonner Catherine Mrs
333 Stein Harry
335 Hockey Richd
337 MacLean Jas L
343 Pratt Horace O E
347 Winmill Chas
351 Brennan John
355 Malone Margt Mrs
357 Hall Percy
359 Gooden Francis
367 Fowles George

◆ Bay st intersects

383 Mooney Jas
385 Whitmore Richd
387 Donovan Thos R
391 O'Connor Jas
397 Palmer Edgar
399 Campbell Jas J
403 Martel Wm H
405 Walker Robt
411 Freeman Harry D
413 Whelan Wm
425 Cahill John F

◆ Percy st intersects

427 Rivoire Rosalie
429 Scanlon Stephen
433 Douglas Fredk W
441 Malette Jos, cabs
443 Ouimet Albert
449 Blackwell Frank
451 Fitzgerald Ernest
453 Racine Peter

SOUTH SIDE .....

20 Hughes Sir Sam
1 Seymour Nellie
2 Seymour Julia M
3 Young Henry F
26 Vacant
28 Beament Herman J
34 Sprague Hannah Mrs
36 Keith Alexander
40 Mayburry Walter F, phy
McGilton Allan

◆ Metcalfe st intersects

74 Fraser & Co, whol lumber
84 Spencer John J
86 Perrault Rose D
94 Campbell Donald C
98 Payne Chas
100 Smith Elizabeth
104 Manka Alex R
106 Deymond Francelia
108 Simpson Augusta M
110 Going Norah
116 Argue John F, phy
Canadian Medical Protective Assn

◆ O'Connor st intersects

132 Sweetapple-Browne Edwd
134 Herbert Elizabeth Mrs
136 Curran Wm
138 Mayer Alfred
140 Wood Ellen Mrs
142 McCallum Elizth Mrs
144 Hawes Hannah Mrs
146 Ball Fredk
148 O'Leary Patk
152 McKinnon Neil H
156 Taylor Chas E
158 Beaton Jno
160 Leyden Martha E Mrs
162 Carter Maria Mrs
164 Brady Charlotte Mrs
168 Colley Jas T
170 McCorkell Jas
174 Ottawa Window Cleaning Co
Law Thos
176½ 1 Stapleton Benj F
2 Fenton Rita Mrs
3 Hurdman Robt A
178 Norway Apartments
1 Davidson Saml
2 Smith Mary E
3 Daley Thos J
4 Vacant
5 Macdonald H Adelbert
6 Snowdon R Vivian
7 Lake Fred E
8 Kingsland Maud A Mrs
9 Verner F Barclay
10 Reilly Wm F
11 Payne Norton H
12 Atkinson Wm T
13 Peabody Chas E
14 Williams Edwd H
14A Gordon Shinefs Mrs

◆ Bank st intersects

204 Ashfield Elizth Mrs
206 Adams Mrs Amelia
208 Black Henry
210 McGrath Matthew J T
212 Thompson Elizabeth Mrs
214 Smith Michl F
216 Seecull Fredk
216½ McBride Thos J
218 Cowan Wm
220 Mullen Thos E
220½ Cape Emma Mrs
222 McGowan Herbert
224 Dobson Adam
226 McLellan Malvina Mrs
230 Harterre James S
Rootham Kate
234 Moxley Sadie Mrs
236 Frost Wm H
238 Hemphill Fred A
242 Jardine Andrew J
246 Farrell James

◆ Kent st intersects

262 Hicks Garfield
266 Burns Mary
270 Saunders Mary
274 Beahen John P
276 Brandon Matthew
290 St Patrick's Sch (girls)
300 St Patrick's Sch (boys)
302 Burke Mrs Mary A
304 Lewis John
306 Coleman Percy
Canham Geo
308 Nolan Wm

◆ Lyon st intersects

324 Boone John R
326 O'Riddell Oliver
330 York John G
338 McCormick John S
Pratt Aucelia L, mus tchr
342 Barrett Bridget C
352 Quinn Patk, bldr
356 Tourangeau Geo
358 Porenski Jos
360 Rose Sarah Mrs
362 Lee Edwd
364 Lahey Thos

◆ Bay st intersects

374 Morgan Arthur J
376 Morgan Henry
378 Patrick Jas
380 Low Wm G
382 Douglas Fredk
384 McFee Daniel
386 Buck Minnie Mrs
388 O'Meara Jas

# 1920 O'CONNOR STREET-A

*SOURCE: MIGHTS*

NORTH SIDE .....

1 Moreland Arthur E
3 Johnston Wm
5 Hannum Frank M
13 Vacant
15 Marriott Wm C
17 Porter Howard S
19 Rannie John L
21 Wilson John W M
25 Scott Chas S

SOUTH SIDE .....

2 O'Connor Danl J
4 Fowler Robt
6 Urquhart Robinson
8 Stanley Leonard E
16 Howell Harry P
18 Phenner Jas E
20 Wood Ernest E

---

OBLATE AV, runs east from 143 Main st, first south of Springhurst av.

NORTH SIDE .....

1 Cole Sydney J
3 Channing Wm
5 Anderson John
7 Brennan Patk
9 Rawlings Jas
Sacre Coeur Convent
Scolasticat St Joseph

SOUTH SIDE .....

Ste Famille Church, opposite Sacre Coeur Convent

---

O'CONNOR, runs south from Wellington, opposite West Block to Exhibition Grounds, Victoria, Central and Capital Wards.

EAST SIDE .....

7 Charbonneau W, barber
9 Futeral A & Co, furriers
11-13 United Typewriter Co, Ltd
Dalton Adding Machine Co
15 Heney Chambers
Hees Geo H Son & Co, decorators
Marshall Arthur G, contr
Canadian Order of Foresters
Court Royal Albert Hall
Desparois Garneau & Co, Ltd, hats
Arnold Wm, caretkr
Bedard Maurice, dry gds
Bombard Saml J, mfrs agt
Pythian Hall
◆ Sparks st intersects
33-35 Bryson, Graham & Co, gro dept
37 Regal Building
Department of Labor
◆ Queen st intersects
59 Harrigan Leo, barber
Harrigan & Chadwell, tobacconists
61-63 Chinese rest
65 Carlese Chas, fruit
67 Vacant
69 Kelley Jas H, gro
◆ Albert st intersects
71 Chinese rest
73 Giles Laura Mrs
75 Newling Pearl Mrs
77 Finless Matilda Mrs
79 Cooper Geo A
83 Carrington Howard
Hawn Winnie Mrs, mlnr
85 Ficko Wm
91 Parks Jennie Mrs
◆ Slater st intersects
97 Crossley Humphrey
99 McFarland Jas
101 Jardine May Mrs
103 Senn Milton W
105-107 Kenny Wm R
111 Audette Frank
115 1 Rombough Herman
2 Duncan Marie Mrs
3 Webster Arthur
119 1 Kempton Isaac
2 Smith Margt Mrs
◆ Laurier av w intersects
131 Glencoe Apts
1 McGrory Francis, dentist
2 Smith Jas F
3 Stanley Wm A
4 Killoran Patk E
133 Pozitsky David, shoemaker
135 Mahon Marie
143 Normoyle Patrick J
145 Dunlop Patk
149 Flynn Elizth Mrs
151 Smith Beatrice
153 Cray Jas
◆ Gloucester st intersects
179 Alford J H, phys
◆ Nepean st intersects
189 Argue J Fenton, phy
191 Heath Geo E
193 Allen Jennie Mrs
195 Wright Fannie Mrs
199 May Court Club
201 Rosary Hall Association
◆ Lisgar st intersects
205 Walton Apts
Valiquette Wm J
Welling Beatrice W
Johnston Agnes M
O'Brien Rachel
Westland Clarence R
Chrysler Philip H
207-211 Alden Apts
1 West Wendell G
2 Dancy John E
3 Embree L G
4 Allen Ernest V
4A Masson Geo
5 Albright Helen J
6 Stokes Robt
7 Butler Herbert B
8 Carter Chas W
8D Garden Jas
9 Whelan Katharine
10 Salley Irene A
11 Landeau Maud
11F McCallum Andrew
12 Hunter Agnes Mrs
12B Imlay John C
Chittenden Alf M
221 Kidd J Franklyn, phy
◆ Cooper st intersects
◆ Somerset st intersects
239 Crain Wm E, phy
265 Lemieux Hon Rodolphe
◆ MacLaren st intersects
267 Wright Ruggles
Sharp Wm H
271 Roche Hon Wm J
281 Gill Robt
◆ Gilmour st intersects
◆ Lewis st intersects
299 Low Wm R
301 Kendall Wm T
◆ Waverley st intersects
◆ Frank st intersects
◆ Gladstone st intersects

# 1920 O'CONNOR STREET-B

*SOURCE: MIGHTS*

36-40 Poulin Louis N, Ltd
◆ Queen st intersects
Hunter Bldg
Civil Service Commission (information)
Dept of Naval Service
Dept of Marine
Dept of Public Works
◆ Albert st intersects
70 Low Wm R, druggist
72 MacDonald Jas C, tires
74 Edenburgh Apts
1 Brady John P
2 Vacant
3 Vacant
4 Purdy Wm A
5 Guyea Thos
6 Goldberg Saml
20 Spencer Annie Mrs
21 Vacant
22 Charest Emile A
23 Macdonald Daniel H
24 Mitchell Clarence H
25 Lawson Saml
30 Patterson Ann
31 Vacant
32 Vacant
33 Vacant
34 Vacant
35 Toplas Edith
76 Poaps J V, Ltd, real est
78-80 Modern Press Co, printers
82 Central Vulcanizing Co
84 Chinese lndry
86 Central Vulcanizing Co
90 Grant Alice
◆ Slater st intersects
94-96 My Wardrobe and My Valet
98 1 Vacant
2 Childerhose Annie, masseuse
3 Stanley Harvey L
4 Vacant
100-100½ Crossley & Son, caterers
102 Langdon Alf, barber
106 Moodie & Reid, btchrs
108 Llo Sam, fruits
110 Cadoza Jos, shoemkr
116 White Mrs Sarah A
118 Wolfe Nathan, tlr
120-122 Chinese lndry
124 O'Neil John
126 Johnston Annie Mrs
◆ Laurier av w intersects
132 Reynolds Byron C, surgeon
Reynolds Milton H, phy
134 Helmer Chauncey E
136 O'Boyle Maud
138 Dobbie John A, phy
◆ Gloucester st intersects
154 Sutton Mary
166-168 Blackburn Arthur, bdg stables
172 Rothesay Apts
Carson Ellen Mrs
Simpson Louis H
Sturgeon Wm L
Kennedy Archd M
Day Jas R
Leppard Harry M
Culley Francis J
◆ Nepean st intersects
196 Nixon Walter
198 Kitchener Apts
1 Lowrey Edwin J
2 Desjardins Frances
3 Vacant
4 Ross Barbara Mrs
5 Smith Arthur W
6 Burbank Everitt A
7 Dewar Annie F
8 Shearer Annie Mrs
9 MacIntosh Jas
10 Jones Geo W
11 Lipson Meyer
12 Seggie John B
Crampton Henry, janitor
200 Hutchison Orrin H
◆ Lisgar st intersects
204 Ells R Hugh
206 Prince Edward E
Chalmers Presbyterian Church
◆ Cooper st intersects
226 Askwith Thos
234 Thurlow Wm L
236 Aikins Saml
Brace Wm
◆ Somerset st intersects
240 Russell Isabella Mrs
248 Bates Maud Mrs
254 Mothersill Geo A
◆ Maclaren st intersects
274 Aylen Henry
276 Lemieux August
278 Moffatt Herbert B, phy
280 Wilson J Chalmers
282 Kilpatrick Geo G D Rev
◆ Gilmour st intersects
284 Cameron Archd A Rev
◆ Lewis st intersects
298 Huggins Wm H
304 Fuller Wm A
◆ Waverley st intersects
◆ Frank st intersects
◆ Gladstone st intersects
382 Maxwell Louisa Mrs
384 Cutts Geo H
386 Gray Edwd
388 Sayers Wm J
◆ McLeod st intersects
398 Pugsley Jno W
400 Acres Andrew G
402 Walsh Edmund J
◆ Argyle av intersects
440 Ottawa Curling Club Institute
Vaughan Chas
444 MacDonald J Sydney
446 Cox Albert P
448 Player Leslie R
450 Legate Hector H
◆ Catharine st intersects
G T R crossing
◆ Isabella st intersects
◆ Pretoria av intersects
464 Sterenson Jas J, gro
466 McNally Jason
468 Sharp Hugh A
470 McIntosh Alex
472 Evans Fredk A
478 Tunnoch Robt
◆ Strathcona av intersects
490 Saunders Geo
◆ Patterson av intersects
◆ Clemow av commences
◆ Carling av commences
550 Belton Cassius W
552 Ellard John F
554 Smith Ethel Mrs
556 Maple Harold E
558 Cole Walter B
560 Nixon Jessie Mrs
562 Truman W Vanstone

# 1920 QUEEN STREET-A

*SOURCE: MIGHTS*

SOUTH SIDE .....
2 Greene Godfrey B
4 Cochrane Charles H

PRINCESS AV, runs east from foot of Sussex, being northerly boundary of Rideau Hall grounds, Rideau Ward.

NORTH SIDE .....
Ottawa Electric Car Shed

SOUTH SIDE .....
Not built on

PUTMAN AV, runs east from 70 Springfield rd to Beechwood av, Rideau Ward.

NORTH SIDE .....
55 Tubman W Reed
57 Colquhoun Alex D
59 Roberts Saml O
61 Tyffe Geo
85 Carreau Eugene

SOUTH SIDE .....
Not built on

QUEEN, runs west from Canal w to Bronson av, first south of Sparks, Central and Wellington Wards.

NORTH SIDE .....
Russell Theatre

◆ Elgin st intersects

35 Brisbois Wm, barber
37 Rowatt, Ahearn, Ltd, ins agts
39 Ottawa Electrotype Fndry
Wallace Realty Co, Ltd
41 White Shoe Co
45 McPherson John Shoe Co
Federal Shoe Co
Vincent Muriel Mrs
Lyons Geo R, mfrs agt
Lefebvre Jos
53 Fraser Building
Rooms—
1 Fraser-Bryson Lumber Co
2 Fraser Donald, real est
3 Gardner Jas R & Co, ins
Ottawa Investment Co Ltd, real est
4 Percival Herbert A, barr
Pratt Abraham, valuator
5 Grant John C, barr
6-7 Bain John, broker
8 Aylen & Aylen, barrs
9 Brick & Tile Supply Co, Ltd
Merkley's Ltd, brick mfrs
Ottawa Brick Mfrs
10 McCarthy Wm C, barr
11 Whitney E C, office
12 Atlas Record Co, Ltd, publrs
13 Kidd G E, barr
14 Policy Holders Mttual Life Ins Co, Ltd
Duclos & Turner, ins brokers
15 Canadian Fire Underwriters Assco
16-18 Canadian Lumberman's Assn
Ottawa River Forest Protectire Assn Ltd
Cameron & Co, Ltd, lumber
Lake St Sixte Fish & Game Club
19 Sims Richd J, barr
20-21 First Division Court
22 Macdonnell Geo F, barr
23 Ottawa Realty Co
24-25 Osborne John R, barr
26-27 Boy Scouts Ass'n
28-29 Honeywell Albert E, barr
30 Ottawa Improvement Comm
31 Smith John J, barr
Ogilvy Gilbert, acct
32 Fraser A W, estate
Lake Winnipeg Paper Co, Ltd
Queen Bee Mining Co
Burrows Refining Co, Ltd
Finance Corp, Ltd
33 Hull Lumber Co Ltd.
34-35 Taylor & Horwood, architcts
36 Fraser Allan J, barr
67 Allston Louis
71-75 Devlin R J Co, furs

◆ Metcalfe st intersects

105 Lymans Ltd, whol drugs
Centre Theatre, r e
Murphy-Gamble, Ltd, r e
Flower Theater, r e
133 Citizen Bldg
137 Bryson, Graham & Co, r e
139 Ontario Government Public Employment Bureau
143 Alhambra Apts
1 Langlois Jos E
2 Kinsella Gertrude M
3 Burns Kate Mrs
4 Culten Walter
5 Williams Edwd T
6 Carlson Anders O
7 McKay Walter J
8 Byrne John W
9 Vacant
10 Nagle Geraldine

◆ O'Connor st intersects

Dept Public Works, Chief Arch br
Government workshop
185 Vacant
191 Ottawa Typewriter Co, Ltd
195 Daly Co, Ltd, The, rear
201 Ames-Holden-McCready, Ltd, boots and shoes
203 Miner Rubber Co, Ltd
Miner Shoe Co, Ltd
205 Goffin & Low
Canada Perm Mortgage Corp

◆ Bank st intersects

217 Two Macs
219 Stephen Building
Government offices
221 Gibson, Lawlidge, Whitcomb, Ltd, mfg jwlrs
Catholic Girls Club
223-225 Just Motors, Ltd, autos
227 Belle-Claire Apts
Herman Neil Rev
McCoy Lorne M
Cragg Ethel
229 Robertson Bros, Ltd
233-237 Journal Bldg
Journal Pub Co of Ottawa, Ltd
Ottawa Farm Journal
Government Offices
263 Imperial Tobacco Co, Ltd (Montl
Houde B Co, Ltd (Quebec)
265 Crofton Apartments
1 Rowatt John C
2 Roy Lydia D Mrs
3 Lachance Ernest L
4 Meloche Monte W
267 American News Co, Ltd, publrs

◆ Kent st intersects

291 O'Connor Thos
293-295 Dominion Upholstery Co.
297-99 Swartman Mary Jane Mrs
301 Graham Bros, rear entrance

# 1920 QUEEN STREET-B

*SOURCE: MIGHTS*

303-315 Dunlop Tire and Rubber Goods Co, Ltd
317 Laboratory branch Inland Revenue Dept
319-21 Excise warehouse

◆ Lyon st intersects

337 Vacant
339 Fleming Thos Co, Ltd, crushed stone
341-345 Major Hill Taxi Co, Ltd, garage
379-383 Vacant

◆ Bay st intersects

403 Protestant Infants' Home
407 Fripp Alfred E
409 Beattie George A
411 Harshaw Wm B
441 Robertson Irvine G
443 Grant Maria Mrs

SOUTH SIDE .....
2 Police Court
Police Headquarters

◆ Elgin st intersects

48-50 Ault A W Co, Ltd, whol shoes
52 Queen Electric Co, Ltd, lamps
54 Lewis Bros, Ltd, hardware
60 Bell Telephone Co
66 Woods Building
72 Robinson Bldg
Postal Stores (br)
Chief Architect's Public Works Dept
74 Kavanagh Bros, gros
76 Bertschinger A H, elec contr
78 Gallinger Kathleen Mrs
80 Sheppard A & Co, elect engrs
90 Nixon Robert
92 Bloom David, tlr
94 Ottawa Despatch & Agency Co

◆ Metcalfe st intersects

102 O'Callaghan Stephen
104 O'Neil Laney Mrs
106 Chaume Henry
118 Boucher Exilda Mrs
120 Lalonde Claire Mrs
124 Popham Geo H, Ltd, staty
126 Vacant
128 Peerless Overall Co
Currier-Jeffrey Co, vacuum cleaners
130-132 Investment Bldg
Dept of Soldiers' Civil Re-estab
134 Mutual Press Ltd
136 Nixon Robt W
138-142 Imperial Bldg
Interior Dept Topographical br
Mackenzie Ltd, lumbermen's supp
146-152 Garland John M, Sons & Co, Ltd, whol dry gds

◆ O'Connor st intersects

178 Bryson Building
Dept of Public Works
Upper Ottawa River Storage
Dominion Parks Commission
180 Canadian-Allis Chalmers, Ltd
Canadian Genl Elect Co, Ltd
182 Ottawa Newspaper Subscription Bureau
186 Armstrong & Co, machinists
186A Daviau Anna Mrs
188-190 International Business Machines Co, Ltd
192 Conniffe Louis J, signs
194 Friedman Hyman, shoemkr
196 Lane Wilfred, tlr
198-200 Federal Typewriter Co, Ltd
202 Wellesden, The
1 Feeney Peter J
2 LeBourdais D M
3 Denneny Fred M
4 Leghorn Sprague
5 Vacant
6 Vacant
7 Walsh Loretta
8 Lang Mary
9 Vacant
10 Vacant
11 Vacant
12 Vacant
13 Vacant
14 Vacant
15 Montgomery J Graham
16 Green Minnie
17 Davis Col E G
18 Gleeson Philip A
20 Smith John H, janitor
204-208 Family Theatre
210 Minto Apartments
1 Montgomery & McPhee, dentists
2 McGuirl Wm H, dentist
3 Emery Chas, physical training

◆ Bank st intersects

244 Bryson Graham, Ltd, warehse
246 Liggetts, Allen & Cochrane, warehse
250 Chamberlain Mary Mrs, bdg
252 Cooke S C & Co, vulcanizers
Dartnell John
254 Otis Fensom Elevator Co, Ltd
260 O'Neill Chas L
264 Macdonald Rebecca Mrs
266 Hardy Geo
268 Vanson Harry
274 Latour Edwd H

◆ Kent st intersects

288-292 Canadian Feather & Mattress Co, Ltd
294 O E Ry storage house
316 Fagan Michl, horseshoer
318 Pallister P Ernest, vet surg
320-324 Wellington Hotel
326 McLeod Harry W
328 Government storehouse
330 Market Weigh House, Thos O'Toole, weighmaster

◆ Lyon st intersects

340-42 Coca-Cola Co, btlrs
344-48 Modern Machine Co
380 Seifert Ellen Mrs
382-384 United Dye Works Co.

◆ Bay st intersects

404 Fleck Jas G
406 Lloyd Hoyes
408 O'Halloran Geo F
410 Puddicombe Harry
422 Anderson Frances Mrs
424 Kuntz Antoinette Mrs
426 Charbonneau Jos R
432 Powell Montague G
434 Annable Ellen E Mrs
438 Acland Fredk A

QUEEN WEST, runs west from 505 Wellington to Broad, Victoria Ward.

NORTH SIDE .....

◆ Britannia st ends

G T R crossing
Civic Garage

◆ Duke st ends

Dept of Militia and Defence
83 McCuaig Margt Mrs

◆ Lloyd st intersects

93 Pauze Annie Mrs, rest
95 Langley Chas E

# 1920 SLATER STREET-A

*SOURCE: MIGHTS*

402 Northrup Wm B
403 Geary Hamilton
404 Gibsone Wm
405 Jamieson Gertrude
407 McConnell Albert
501 Booth H Fredk
502 Morris Stephen H
503 Butterworth Enoch B
504 Symons W L
505 Rodgers Sarah Mrs
507 Orr Clarence H
601 Reiffenstein John F
602 Babin Thos E
603 Hulbert Elizth Mrs
604 Guthrie Hugh Hon
605 McConnell Arthur
607 McNiven David M
Gale Alfred V
Aylmer Apts annex
1 Scott Wm D
2 Savignac Jos A, osteopath
3 O'Regan John
4 Vacant
5 Bachand Geo A
6 Shehyn August R
7 Vacant
8 Vacant
9 Vacant
10 Vacant
31 Zeleniuk Michl
33 Rikely Derlin D
35 Beed Jane
37 Kennedy Patk
39 Vacant
41 Farrell M E, drsmkr
43 Little Winifred Mrs

◆ Elgin st intersects

45 Franklin John
47 Dept of Agriculture (Dairy and Cold Storage Branch)
85-87 Central Garage
89 McGregor Laura Mrs
93 Casey Thos

◆ Metcalfe st intersects

121 Hillyard Robt W
123 Lloyd Maud Mrs
◆ Trafalgar pl commences
125 Urbiach John
127 Sparks Jos N
131 Poulin Olivene Mrs
133 Greaves Jos
135 Joyce Nora
137 Martin Laura Mrs

◆ O'Connor st intersects

171 Morphy Arthur E
175 Barclay John M
177 Flanders Ella M Mrs
179 Boyce Mary Mrs
183 Robb Jessie B
187 Rock Lena
191 Beckstead Edith A Mrs
193 Shoulders Arthur
197 Steele Wm E
199 Strader Alfred
203 McRae Harriett
205 Donaghy Ellen Mrs
209 Donaghy Sarah Mrs
211 Darragh Jas
215 Essex The
1 Kendrey David R
2 Battison Wm J
3 Parks Mary Mrs
4 Cole Christina Mrs
5 Swans Cecil
6 Sullivan Patk J

◆ Bank st intersects

247 MacDonald Mary Mrs
249 McCarthy Michl
251 Hebbard Albert
257-265 Federal Apts
1 Davidson Frank
2 Sproule Henry W
3 Jordan Carrie
4 Macdonald Minnie B
5 Macdonald Angela
6 Gates Myron
7 Davey Florence Mrs
8 Robertson Gladys
9 Wylie Margt Mrs
10 Wanless Herbert M
11 Cameron Harold L
12 McRae Benson A
13 Groves Mary E Mrs
A Mortimer Lionel
A1 Peskett Chas H, janitor
14 Gayler Edmund
15 McGrath Ernest
16 Fellowes Wm
17 Landry Wm
18 Mullins John
19 Call Percy
20 Cunningham Wm R
21 Leclair Jas A
22 Derrick Thos
23 McDonald Donald R
24 Olivier Marie L Mrs
25 Brookes Wm R jr
26 Burgess Leith
27 Easthan Alfred
28 Hoare Richd J C
29 Williams Ada Mrs
30 Lafreniere Henry J
31 Sinclair Harry H
269 Ritz Apts
1 Childerhose Robt H H
2 Pearson H Pearl
3 Blyth Albert G
4 Milks Alice Mrs
5 Fraser Pearl Mrs
6 Moran Norman A
273 Lamplough Lucy A Mrs
275 Harrison Henry
277-279 Continental Storage Batteries, Ltd

◆ Kent st intersects

301 Ottawa Car Mfg Co ,Ltd
345 Graham John D
347 Baker Chas E
349 Abbott Jennie Mrs
351 Abernethy R John
353 Fitzgerald Jas
355 Whitney Levi W
◆ Lyon st intersects
367 Fraser John A
367½ Sarazin Ernest
369 Reardon Georgina, drsmkr
375 Niman Martin
379 Browne Mary
383 Slade Thos C
385 O'Shea Mary A Mrs
387 McGee Thos
389 Bloom Jno A
391 Lever Richd

◆ Bay st intersects

465 Grenfell John Rev
467 1 Cameron Edith Mrs
2 Kirkby E Holwell
3 Bond Catherine
4 Jolliffe Constance
5 Swinburn Herbert
6 Johnson Edna L
7 Blank Adam
475 McGirr John
477 MacDonald Aubrey A
479 Graham John
481 Vacant

# 1920 SLATER STREET-B

*SOURCE: MIGHTS*

251 Hebbard Albert
257-265 Federal Apts
1 Davidson Frank
2 Sproule Henry W
3 Jordan Carrie
4 Macdonald Minnie B
5 Macdonald Angela
6 Gates Myron
7 Davey Florence Mrs
8 Robertson Gladys
9 Wylie Margt Mrs
10 Wanless Herbert M
11 Cameron Harold L
12 McRae Benson A
13 Groves Mary E Mrs
A Mortimer Lionel
A1 Peskett Chas H, janitor
14 Gayler Edmund
15 McGrath Ernest
16 Fellowes Wm
17 Landry Wm
18 Mullins John
19 Call Percy
20 Cunningham Wm R
21 Leclair Jas A
22 Derrick Thos
23 McDonald Donald R
24 Olivier Marie L Mrs
25 Brookes Wm R jr
26 Burgess Leith
27 Easthan Alfred
28 Hoare Richd J C
29 Williams Ada Mrs
30 Lafreniere Henry J
31 Sinclair Harry H
269 Ritz Apts
1 Childerhose Robt H H
2 Pearson H Pearl
3 Blyth Albert G
4 Milks Alice Mrs
5 Fraser Pearl Mrs
6 Moran Norman A
273 Lamplough Lucy A Mrs
275 Harrison Henry
277-279 Continental Storage Batteries, Ltd

◆ Kent st intersects

301 Ottawa Car Mfg Co ,Ltd
345 Graham John D
347 Baker Chas E
349 Abbott Jennie Mrs
351 Abernethy R John
353 Fitzgerald Jas
355 Whitney Levi W
◆ Lyon st intersects
367 Fraser John A
367½ Sarazin Ernest
369 Reardon Georgina, drsmkr
375 Niman Martin
379 Browne Mary
383 Slade Thos C
385 O'Shea Mary A Mrs
387 McGee Thos
389 Bloom Jno A
391 Lever Richd

◆ Bay st intersects

465 Grenfell John Rev
467 1 Cameron Edith Mrs
2 Kirkby E Holwell
3 Bond Catherine
4 Jolliffe Constance
5 Swinburn Herbert
6 Johnson Edna L
7 Blank Adam
475 McGirr John
477 MacDonald Aubrey A
479 Graham John
481 Vacant

SOUTH SIDE .....

22-24 Canadian Building
28-30 Woods Government offices
Dept Militia and Defence
Government offices
32 Twoy Wm
34 Richardson Edwd W

◆ Elgin st intersects

60 Tomkay Danl
62 Sauve Eliodore
74 Cote Florida Mrs
82-88 Ottawa Electric Co, garage
92 O E Co, sub-station
94 Storehouse

◆ Metcalfe st intersects

112 Cremona Music Co, Ltd
114 1 Bachand Hannah Mrs
2 Therien Rose Mrs
3 Borts Nathan
4 Boland Harry
116 Rouleau Eleazelle Mrs
118 Nixon Walter (factory)
122 Veitch Thos
124 Wordie Thos
128 Castonguay Jules A
132 Wheeler Mary Mrs
136-38 Delingcourt Apts
A Walker Jno A
1 Dobbs Whiteford S
2 Shearer O F
3 Poulin Rene
4 Griffin Watson
5 Nairn David T
6 Seal Wm
7 Ellis Geo W
8 Lanctot Gustave
9-10 Neilsen Gladys Mrs
11 Kuhring Paul
12 Milner Lillian D
13 Gardner Gladys
14 Mahoney Ethel
15 Foley Anna
16 Charbonneau Albina
17 Bowser J Alfred
144 Hekking Alphonse
146 1 Dawson Irene
2 Morris E La Mort
152 Chinese Club

◆ O'Connor st intersects

174 Chinese Laundry
178 Loomis Lottie Mrs
180 Carden Eliza A
184 Campbell Fredk, auto repr
Electric Mfg Co, rear
188 Eclipse Plating & Sales Co, Ltd
192 Brady Robt
196 Scharf Jno C
200 Salvation Army Citadel
208 Pilon Clara Mrs
210 Besserer Elizth Mrs
212 Miller James H

◆ Bank st intersects

232 Klock Maude Mrs, shorthd schl
Klock Harold J
234 Levey Maurice H, sign painter
236 Ferguson & Dervin, vulcanizers
238 Morin Stella Mrs
244 Drouin Jos F
246-248 Brockington Ernest, garage
250-260 McFarlane-Douglas, roofers
262 Slater st school

◆ Kent st intersects

270 Platt Hugh
272 Croft Wm J
274 Balson Wm G
276 Beattie Elizth Mrs

## SLATER

278 Raper Edwd W
280 Provost Oscar
282 St Denis J Achille
284 Knight Elizth Mrs
312 Ottawa Car Mfg Co, Ltd, machine shop
324 Powell Mary E Mrs
334 Denmark John C
336 Painter Charlotte Mrs
338 Greer Jos
352 Drummond John L
354 Webber John H
◆ Lyon st intersects
360 Pleydell The
1 Ross James W
2 Lambkin Mary A Mrs
3 Dulmage Sarah E
4 Atchison Chas F
5 Cameron Nellie Mrs
6 Horner Rally E
368-70 Central Apts
1 Richardson Ira E
2 Villeneure A N
3 Lochnan Wm P
4 Higman Sidney
5 Moran Peter C
6 Kelly Edwd R
7 McCarthy Herbert
374 Slater Apts
1 Crowle Geo A
2 Scobbie Alex
3 Switzer Fredk M
376 1 Fogarty Wm
2 Quilty Sylvester
3 Robb Kenneth H
4 Archer Robt H Rev
5 Greer Grace S
380 Moran Wm
382 McAdam Wm
384 Lavell Peter
386 Allen Wm J
392 Kent Winnifred
◆ Bay st intersects
408 Waldron The
1 Retallack Norman McK
2 Bremner Roderick
3 Graham Catherine F Mrs
4 McClean Geo
5 Maclaren Jas G
6 Beach Herbert M
Kearns Chas, janitor
412 Walker Saml A
414 O'Neill Timothy
416 Fogarty Andrew
Fogarty Isabelle, nurse
418 Major Edwd
420 Stevens Wm
422-426 Ottawa Car Co's Brass Fndry
428 Civic Laboratories
452 Vacant
458 Ice House

SMEASHAW, runs east from Parkdale av, Dalhousie Ward.

SMIRLE AV, north from Wellington to C P R tracks, third west of Holland av, Victoria Ward.

Not built on

SOMERSET, west from Emmett to Wellington, intersecting Elgin st at no 265 and Bank st at no 289, first south of Cooper, Central, Wellington and Dalhousie Wards.

NORTH SIDE

11 Caldwell A Clyde, Lt-Col
27 O'Reilly Phillip
29 Gill Wm P
33 McIntosh Duncan K
35 Ayling Henry
37 Fisher R Ward
39 Brown James H
41 Adams Wm J H
45 Maxwell Albt E
47 Holcomb Edwin F
49 Macpherson Jas E
55 Watt Chas
67 Larmonth Norman G
69 Vacant
75 Bruce Rose Mrs
81 Grant Wm P
◆ Cartier st intersects
125 Foster Sir Geo
131 Proctor Frank B
141 Garland John L
149 Freiman Archd J
161 Linsley Mrs P F
Brophy Wm M
169 Scott John G, phy
◆ Elgin st intersects
183-5 Hagar Fredk C, phy
Private Hospital
191 Bartram Jos C
215 Graham Fredk J
221 Hogg Wm D
◆ Metcalfe st intersects
261 Jost Edwd B
263 Brownlee Jas N
267 Hammill John T
283 MacLaren Henry
Harvey Sidney
293 1 Blythe Janet Mrs
2 Vacant
3 Tidswell Kate E Mrs
4 Vacant
5 Vacant
6 Vacant
299 Klotz Max O, phy
◆ O Connor st intersects
309 Gorrell Gertrude A
315 McLean Jon D
323 Cross Milton F
327 Gormley Katherine
331 McGuire Terrance
337 Graham Emma Mrs
343 Manion Thos J
349 Shore John W
351 Wilson Elias
357 Gordon John
359 Girling Geo
◆ Bank st intersects
373-375 Holloway & Son, plmbrs
377 Chinese Laundry
379 Brown Wm
379½ Vacant
381 Harey Robt
383 Westlake Robt
393-405 Ottawa Dairy, Ltd
407 Dier Franklin F
409 Bradern Elizabeth
411 Galbraith Wm J, chiropractor
421 Carr Mary Mrs, bdghse
425 O'Neil Jas, bdghse
Fraser Adam C, butter and eggs
◆ Kent st intersects
443 Paterson Robt K
445-447 Greylock Apartments
1 Cumming Lauretta M
2 McDonald Anna
3 Ballantyne W H Maj
4 McIntyre Jno P
5 Gerrard Jno Y
6 McCluskey Agnes
7 Hawkshaw Lillie M
8 Orr Lena Mrs
9 Meredith Geo W
10 McConnell Margt L Mrs



55 Barks Albert A
57 Clark Richd
59 Robinson John
61 Wilson Wm
63 Vacant
65 Vacant
◆ Laurel st intersects
73 MacDonald Dollie
75 Cassidy Andrew
79 Wilson Richd
81 Wilson Richd & Sons, btchrs
87 Jackson Wm T
89 Horan Patk M
91 Stanford Wm
93 Morris Robt O
95 Hughson Wm G
97 Reddy Lawrence C
99 Pelletier Delima Mrs
101 Mitchell Saml
103 Johnson Alex
105 Burgess Thos E
107 Farrow Fredk
111 Carson Jno W
113 Rock Howard F
115 Murphy Michl
◆ Oliver st intersects
127 Yuill Jas
129 Magee Wm A
131 Fielding J A Greeson
133 Cardiff Jennie Mrs
135 Brown Thos E
137 Mann Wm S
139 Denault Alex
141 Ingram Ernest H
143 Grand Edwd
145 Thompson Jas
147 Vacant
153 Kilpatrick Wm
155 Boucher Jos
157 Birdwhistle Matthew J
159 Lennox Harvey W
161 Sharp William G
163 Cotter Jno jr

WEST SIDE

◆ Somerset st intersects
12 Delisle J B, phys
14 Duford Jean Bte
16 Murphy Teresa Mrs
22 Trudeau Michael
24 Graziano Stefano
26 Allison Jas
28 Froome Wm E
30 Ward Jas
34 Charrier Michl H
36 Cope Wm
40 Burgess Wm
44 Thompson Jas
46 Cummings Jas V
48 Tapp Adolphus
50 Tapp Geo
52 Rousson Nelson
54 Vacant
56 Robinson John A
58 Brophy Patrick J
60 Quesnel Hyacinthe
◆ Laurel st intersects
66 Willett Wm A
68 Quinn Chas
68½ Whitney Dickson
70 Quinn Chas
Rooney & Quinn, gros
72 Parks John
78 Allen Matilda Mrs
80 Foster Elizth Mrs
82 Smith Richd
84 Sheppard Albert
86 Watson Jas
94 Lacasse Julie Mrs
96 Baker James
98 Browne Coates
100 Lynch Emmett
102 Larally Edgar G
104 Jack Wm
106 Hayes J Hamilton
108 Gallivan Jas
112 McGregor Robt M
118 Villeneuve Harry
122 Boyd David G
124 Therien Ernest, gro
◆ Oliver st intersects
126 Pettirrew Thos J
128 Gerard Jos
130 McLeod Geo
132 Jodouin Luger
134 Kyd Jas
136 Murphy Edwd J
138 Rooney Anthony A
140 Leech Wm C
142 Kelly Michl
144 Leach Henry A
146 Wilkins Alfred
148 Neville Peter V
150 Humphreys Geo
152 MacDonald Chas M E
154 Allen Norman C
158 Joyce Chas
160 Virtue J Stanley
162 Joyce Patk W

SPARKS, runs west from Connaught Place, foot of Wellington and Rideau sts, to 446 Wellington, Central and Wellington Wards.

NORTH SIDE

Connaught Place
Post Office
21 Customs Postal Br
23 Post Office Inspector
25 Egan Block
Dawson Patk J, ins agent
Broadfoot S Rupert, barr
Martin G P Co, Ltd, whol dry gds
Post Office Dept
Railway Mail Service, Supt
27-29 Post Office Inspector
31 Irvine Wm J, tobacco
Courville Fredk, barber
33 Ottawa Electric Co's Chambers
33-35 Ottawa Electric Co,
Ottawa Light Heat & Power Co, Ltd
Ottawa Gas Co, The
37-39 Liggetts, Allen & Cochrane, drugs
Liggett Louis K Co, Ltd, drugs
41 Dominion Exp Co
◆ Elgin st intersects
43 Darwin's mlnry
51 Standard Bank Bldg
Blyth J Thorp, mfrs agt
McDermid A E Blake, acct
Confederation Life Co
Government offices
53-55 Standard Bank
57 Goldstein Wm & Co, tobacconists
59 Nu Vogue Ltd, costumiers
61 Hope Jas & Sons, Ltd, staty
Hope Realty Ltd
63 Hope Chambers
Rooms—
101 Mill I A, ins
Travellers Life Ins Co
Travellers Indemnity Co of Canada
102 McKechnie & Co, accts
103 O'Reilly Harold V, adding machines
Dalglish Bros, billiards

## SPARKS

105 Vacant
106-107 Henderson Gordon, barr
108 Davidson Thornton & Co, Ltd invest brokers
109 McCuaig Jas C & Co, whol lumber
110 Irwin Wm D, office
Fleming Hugh, office
111 Gourdeau F Lt-Col, office
Concrete Constructions Ltd
112 Janitor's Room
201-2-3-4-5 Mooney J Wilbur, ins Mutual Life Assce Co of Can
206-8 Cole Wm A, auctioneer
209-210 Robinson Jas, whol shoes
211 Cole Wm A, auctioneer
212 Vacant
301-305 Great West Life Assce Co
306-7-8 Smith, Meredith & Humphreys, ins
309-311 Best Wm L, office
312 Absent
401-2-3 Absent
406 MacFarlane Alphonso, barr
Ottawa Wine Vault Co
407 Can Pickford's Tourist Agency
408-11 Christian Science Reading Room
501-2-3 Trades & Labor Congress of Canada
504-505 Greene Ainslee W, barr
506-508 Ontario Crown Timber Office
509-510 Greene Ainslie W, barr
Rideau Realty Co
Rockcliffe Land & Building Co, Ltd
Ottawa South Property Co, Ltd
Rockwood Realty Co, Ltd
Rockcliffe Property, Ltd
Eastview Land Co, Ltd
511 Mackenzie Wm S, acct
512 Gibson Herbert C, mfrs agt
601-612 Dept of Public Information
606-7-8 Greene & Robertson, ins
701 Leggett & Soper, ins
702 Christian Science Monitor
703 Leggett & Soper, ins
704 Absent
705 Vacant
706 Hanson Bros, bond dlrs
707 Food Control for Canada
709-710 Macoun Leslie S, mfrs agt
711 United Financial Corp, Ltd
8th floor International Joint Commission, Fuel Controller
65 Photographic Stores, Ltd, photo supplies
67 Alexandor A J Ltd, furrier
69 Fitzsimmons A H, finan broker
Douglas C A Co Ltd, real est
Home Bldg and Savings Assn
71 Campbell N W, drugs
71½ Robinson Chambers
Rooms—
1-3 Dent C M, dentist
5-7 King Chas, brkr
Darling Bros, engineers
8 Vacant
10 Bower Ira, dentist
12-14 McNulty Mary, barr
16-19 Patterson & Byrne, civ engrs
22-28 Malone Jas, janitor
23-24 Vacant
25-26 Vacant
75 Bank of Nova Scotia
75 Canada Life Bldg
First floor—
10 Lethbridge Wm T, office
11-14 Canada Life Assce Co
15 Ottawa Lumbermen's Bureau
Second floor—
20 Newcombe Edmund, barr
21 Pugsley Wm, barr
22 Magee Fred A, barr
23 Bray Chas L, barr
24 Metcalfe Stanley G, barr
25 Grace Wilfred J, barr
Third Floor—
30-33 Rideau Lumber Co, Ltd
34 Kardex, Ltd, office supplies
Way W J Pattison, mfrs agt
35 Lowe Geo R, office
Fourth floor—
40 Belford John A, whol lumber
41 Juvet Chas H, dent
42 Conway Michl A, ins
43-44 Hutchinson J W, phy
45 Gerald Wm J, parliamentary agt
Fifth floor—
50 Kardex, Ltd, office supplies
51 Richards J T Co, brokers
52 Vacant
54 Graham John
53-55 Monk H C & Co, bond dlrs
Sixth floor—
60 Bethune & Larmonth, barrs
63-65 Beament & Armstrong, barrs
77-79 Gales & Co, shoes
83 Canadian Pacific Ry ticket & telegraph offices
85 Union Bank Building
Basement—
Presley Henry, barber
News Stand
First floor—
Rooms—
109 Loucks May E, antiques
110-113 Whelan Katharine, importer
112 Government offices
114 Ryde A Edwd, optician
115-116 Dolan Christine, corsets
117-118 O'Grady Annie R Mrs, millinery
122 Robinson's Upstairs Clothes Shop
Second floor—
Rooms—
201 Cox & Morton, real estate
Government offices
202 Ladelpha Paul, chiropodist
203 Pringle & Perley, brokers
204 Blackburn R L & R, office
205 Vacant
206 Reid A T Co, Ltd, neckwear mfrs
207 C P R freight office
208-209 Janitor
210 C P R freight office
211-214 McDougall & Cowans, brokers
215 McKee Norman F, mfrs agt
Government Offices
Third Floor—
Rooms—
301 Dominion Life Assce Co
302 Gorman Michl J, barr
303 Kehoe Louis J, barr
304 Steel Equipment Co, Ltd
305 Government Offices
306 Government Offices
307 MacDonell & Conyers, whol lumber

25-26 Vacant
75 Bank of Nova Scotia
75 Canada Life Bldg
First floor—
10 Lethbridge Wm T, office
11-14 Canada Life Assce Co
15 Ottawa Lumbermen's Bureau
Second floor—
20 Newcombe Edmund, barr
21 Pugsley Wm, barr
22 Magee Fred A, barr
23 Bray Chas L, barr
24 Metcalfe Stanley G, barr
25 Grace Wilfred J, barr
Third Floor—
30-33 Rideau Lumber Co, Ltd
34 Kardex, Ltd, office supplies
Way W J Pattison, mfrs agt
35 Lowe Geo R, office
Fourth floor—
40 Belford John A, whol lumber
41 Juvet Chas H, dent
42 Conway Michl A, ins
43-44 Hutchinson J W, phy
45 Gerald Wm J, parliamentary agt
Fifth floor—
50 Kardex, Ltd, office supplies
51 Richards J T Co, brokers
52 Vacant
54 Graham John
53-55 Monk H C & Co, bond dlrs
Sixth floor—
60 Bethune & Larmonth, barrs
63-65 Beament & Armstrong, barrs
77-79 Gales & Co, shoes
83 Canadian Pacific Ry ticket & telegraph offices
85 Union Bank Building
Basement—
Presley Henry, barber
News Stand
First floor—
Rooms—
109 Loucks May E, antiques
110-113 Whelan Katharine, importer
112 Government offices
114 Ryde A Edwd, optician
115-116 Dolan Christine, corsets
117-118 O'Grady Annie R Mrs, millinery
122 Robinson's Upstairs Clothes Shop
Second floor—
Rooms—
201 Cox & Morton, real estate
Government offices
202 Ladelpha Paul, chiropodist
203 Pringle & Perley, brokers
204 Blackburn R L & R, office
205 Vacant
206 Reid A T Co, Ltd, neckwear mfrs
207 C P R freight office
208-209 Janitor
210 C P R freight office
211-214 McDougall & Cowans, brokers
215 McKee Norman F, mfrs agt
Government Offices
Third Floor—
Rooms—
301 Dominion Life Assce Co
302 Gorman Michl J, barr
303 Kehoe Louis J, barr
304 Steel Equipment Co, Ltd
305 Government Offices
306 Government Offices
307 MacDonell & Conyers, whol lumber



308-9 Government offices
310 C P Ry Press Room
311 Government offices
Fourth Floor—
Government offices
410 O'Brien M J Ltd, contrs
411 Government offices
Government Offices
Fifth floor—
Government Offices
507 O'Brien & Martin, contrs
508-14 O'Brien M J, Ltd, rly contrs
Sixth floor—
606 Government Offices
607-610 Blackburn R L, Office
McDougall S, Office
608-609 Government Offices
614 Government Offices
615 Keefer & Keefer, civ engrs
Seventh floor—
707-710 Government Offices
708-715 Carss J Ogle, barr
711 Government Offices
714 Government Offices
Eighth floor—
Government Offices
Ninth floor—
Government Offices
87 Page & Shaw, confy
89 Mason Donald A, tobacconist
91 Union Bank of Canada
◆ Metcalfe st intersects
93 G N W Telegraph Co
Dominion Messenger & Signal Co
95 Canadian National Railways
101-105 Birks H & Sons, Ltd, jwlrs
107 Birks Bldg
Prudential Ins Co of America
3 Wiggins C Malcolm Co, stock brokers
4 Vacant
5 Government Offices M & D
6 Government Offices, Entomologist branch
109-111 Richmond Bldg
1-2 Debenham's Canada, Ltd, whol mlnry
3 Absent
4 Carerhill, Learmont & Co, whol hdwe
5 Vacant
6-7 McCall D Co, Ltd, whol mlnry
8 Imperial Optical Co
9 Racine A Ltd, dry gds
10 Green John C & Co, Ltd, whol mlnry
11 Garneau, Ltd, dry gds
12 Gault Bros Co, Ltd, whol dry gds
109-111 Bate & Co, gro
113 Thorburn & Abbott, statny
Ottawa Auxiliary of the British & Foreign Bible Society
115 National Liberal Committee
Ottawa District Council of Carpenters
117 Boyd T J, jwlr
Archdeacon W & E, photos
119 Ottawa Optical Parlors
123 Wilson Jas & Co, art goods
125 Saxes Boot Shop
127 Galbraiths, confy
129 Sutherland & Parkins, prescription opticians
131 D'Allaird Mfg Co, Ltd, lds blouses
133 Miles E, hair dresser
133½ Vacant
135 Ford Jas C, rest
137-139 Ketchum & Co, bicycles, etc

# 1920 SPARKS STREET-D

*SOURCE: MIGHTS*

139½ Commercial Chambers
Rooms—
1 Dewar, Stewart & Rosenthal, ins agts
Gilmour S C & Co, ins agts
2 Willis Business College
3-4 Retail Merchants Ass'n
5 Willis Business College
6 Association of Canadian Building & Construction Industries
141 Sims Co, The, hatters
143 Kehoe Wm S, florist
145 Office Specialty Mfg Co, Ltd
147 Butterworth J G Co Ltd
149 Wilmot J E, jwlr
151 Gordon D D, Ltd, phonographs
◆ O'Connor st intersects
155-157 Merchants Bank of Canada
165-167 Booth Building
Ault Frank, real estate
Deep Lake Fish and Game Club
First floor—
Rooms—
100 Spirella Corset shop
101 Stewart & Harris ins brokers
102 Ladies' Wear Ltd
103 Excelsior Life Ins Co
104 Black Thos A, ins agt
105-116 Orme, Ltd, piano show rooms
117 Ottawa Mercantile Agency
Can Catholic Monthly
119 Catholic Army Huts
122 Nisbett & Auld, woollens
Second floor—
Rooms—
200 McElhinney Geo M, dentist
201 London & Scottish Assce Corp Ltd
202 Hampton Mfg Co, ladies wear
203-204 McIntyre, Son & Co, Ltd importers
205 Crown Life Ins Co
Federal Estates Ltd
Laurentian Securities Co Ltd
206-207 Brennan H Clifford, brkr
208 Vacant
209 Storeroom
210 Cunningham & Co, brokers
Gatineau Fish and Game Club
Northern Mining Co, Ltd
Royal Ottawa Golf Club
Moose Jaw Electric Railway
211 Sinclair Robt V, barr
214 Vacant
215-217 Canadian Mfrs Ass'n
218-20 Dental Co of Canada, Ltd, dental supplies
Third floor—
Rooms—
300-303 Manufacturers Life Ins Co
304 Chambers Arthur W, dentist
305 Liddle Wm H, dentist
307-8 Dun R G & Co, mercantile agency
310 Shaver Bros, mfrs agts
Dunham C A & Co, Ltd, heating appliances
Kaustine Co, Ltd, sanitary appliances
McHenry Robt W, mfrs agt
314 Greenshields, Ltd, whol dry goods
317 Hardy & Reynolds, brokers
318 McKenna Arthur C, dentist
Fourth Floor—
Rooms—
400 McElhinney Mark G, dentist
401-2 Gilmour D G & Co, lumber
403 Winters Henry, dentist
404-414 Government offices
415 Vacant
Fifth, sixth and seventh floors—Government Offices
167 Williams R S & Sons, Co, Ltd, phonographs
169-171 Middleman's Ltd, ladies wear
175 Orme, Ltd, pianos
McKechnie Music Co
179 Raper John Piano Co, Ltd
181 Jacques Fredk C, billiards
Commercial Travellers Club
183 Eaton's Bootery
185 Davidson & Oliver, dentists
Lindsay C W Ltd, showrooms
187 Stephens A J & Son, boots and shoes
189 Lindsay C W Ltd, pianos
191 Hurd & Co, Ltd, sporting gds
191½ Mills A K & Sons, mantels
193 Sparks Chambers
Rooms—
1 Moore Lloyd C, mfrs agt
Moreau David E, mfrs agt
4 Orkin J M Co, whol mlnry
5-6 Carey Anna L, drsmkr
7 Might Directories Ltd, publrs
City Directory office
8 Ontario General Window Dressing Service, The
9 Courtney & Sears, brokers
Dominion of Canada Guarantee & Accident Co
Royal Securities Corp, Ltd
10-11 Slater Estate office
12 Vacant
13 Collier P F & Son, publishers
14 B B B Co of Canada, Ltd, whol tobacco
15 Lewis & MacRostie, surveyors
16 Vacant
18 Montreal, Ottawa & Georgian Bay Canal Co
MacArthur, Perks & Co, contrs
19 Acme Glove Works, Ltd
20 Macartney Wm C, dentist
23 Hutchison R B & Co, whol woollens
24-27 Blatch, Bates & Co, accts
28 Trees Saml & Co, whol saddlery
29 Switzer Henry, mfrs agt
30 Capital Gasoline Light Co
31 Caulfeild, Burns & Gibson, gents furngs
32 McDiarmid Fredk C, mfrs agts
33 Store room
36 Thomson Alex jr, dental laboratory
37 Can Agency Supply Co, bldrs supplies
40 Vacant
42 Ivey John D Co, Ltd, whol mlnry
43 Paquet Co, Ltd, (Quebec), dyers
45 Cole Geo R, mfrs agt
Wightman Jno J, mfrs agt
47 Farrell & Belisle, whol mlnry
48-49 Vyse Sons & Co, Ltd, whol mlnry
195 Cowan & Page, tlrs
195½ Singer Sewing Machine Co
197 Butterworth Building
Rooms—
1 Atkinson Harry K, tlr
2-3 Matthewman Geo P, dentist
7 Thomas Wm L, mech dentist
8-9 Devonport Jno J, engraver
10-11 Vacant
12 Stewart Edwd H, mfrs agt
13 Vacant
16-17 Plaunt F X, contr
Harris Tie & Timber Co
Fleming C E Tie & Lumber Co, Ltd
Poupore Lumber Co
19 Absent
20-21 Vacant
22-23 Vacant
24-25 Vacant
26-28 London Life Ins Co
29 Bohart Vernon, violin repr
30-41 Vacant
42 Wilson J Rattray, mech engr
43 Vacant
44 O'Connell L R, real est
45 International Correspondence School
46 Vacant
197 Plaunt Hardware Co
199 Scrim's, florists
201 Willis & Co, Ltd, pianos
203 Adams S & Co, rest
207 Dorenwend's, hair gds
209 Eaman W R, dentist
Barker's Dental Laboratory
Ottawa Elect Ry
Henry's Shorthand School
Millson & Burgess, archts
Rogan Thos, tlr
211 Parker's Dye Works Ltd
213 Pepin Jos C, barber
215 Liggetts, Allen & Cochrane, drugs
◆ Bank st intersects
Regent Theatre
217 Union Engraving Co
Garvock Alex I, contr
219 Gutta Percha & Rubber Ltd
221 Kennedy Robt
223 Cameron Geo, store ftngs
225-229 Museum of Economic Mineralogy
259-261 Mortimer Co, Ltd, bkbndrs
◆ Kent st intersects
289-91 Aberdeen Chambers
Lamy Michl, caretaker
301-303 Pink, & Blackburn Co, Ltd, automobiles
305 Anstiss Henry N, fruit
307 Vacant
309 Vacant
319 Valley Creamery of Ottawa, Ltd
331 Ruxton, The, vacant
◆ Lyon st intersects
343-345 Dixon Motors (Ottawa), Ltd
347 Aprons, Ltd
349 Jones Howard L Motor Sales
353 Lett Chas
355 Gaudry & Nesbitt, mfrs agt
Sparks Harry D, vet surg
357-361 McKay Jno W, feed
359 Holland Andrew, office
359A Airey John T
359B Willoughby Allan
363 General Engineering Co, The
365 Perkins Nelson H
373-75 Sanitaris, Ltd, mineral waters
377 Jersey Creamery
Milne Jas

# 1920 SPARKS STREET-E

*SOURCE: MIGHTS*

Fourth Floor—
Rooms—
400 McElhinney Mark G, dentist
401-2 Gilmour D G & Co, lumber
403 Winters Henry, dentist
404-414 Government offices
415 Vacant
Fifth, sixth and seventh floors—Government Offices
167 Williams R S & Sons, Co, Ltd, phonographs
169-171 Middleman's Ltd, ladies wear
175 Orme, Ltd, pianos
McKechnie Music Co
179 Raper John Piano Co, Ltd
181 Jacques Fredk C, billiards
Commercial Travellers Club
183 Eaton's Bootery
185 Davidson & Oliver, dentists
Lindsay C W Ltd, showrooms
187 Stephens A J & Son, boots and shoes
189 Lindsay C W Ltd, pianos
191 Hurd & Co, Ltd, sporting gds
191½ Mills A K & Sons, mantels
193 Sparks Chambers
Rooms—
1 Moore Lloyd C, mfrs agt
Moreau David E, mfrs agt
4 Orkin J M Co, whol mlnry
5-6 Carey Anna L, drsmkr
7 Might Directories Ltd, publrs
City Directory office
8 Ontario General Window Dressing Service, The
9 Courtney & Sears, brokers
Dominion of Canada Guarantee & Accident Co
Royal Securities Corp, Ltd
10-11 Slater Estate office
12 Vacant
13 Collier P F & Son, publishers
14 B B B Co of Canada, Ltd, whol tobacco
15 Lewis & MacRostie, surveyors
16 Vacant
18 Montreal, Ottawa & Georgian Bay Canal Co
MacArthur, Perks & Co, contrs
19 Acme Glove Works, Ltd
20 Macartney Wm C, dentist
23 Hutchison R B & Co, whol woollens
24-27 Blatch, Bates & Co, accts
28 Trees Saml & Co, whol saddlery
29 Switzer Henry, mfrs agt
30 Capital Gasoline Light Co
31 Caulfeild, Burns & Gibson, gents furngs
32 McDiarmid Fredk C, mfrs agts
33 Store room
36 Thomson Alex jr, dental laboratory
37 Can Agency Supply Co, bldrs supplies
40 Vacant
42 Ivey John D Co, Ltd, whol mlnry
43 Paquet Co, Ltd, (Quebec), dyers
45 Cole Geo R, mfrs agt
Wightman Jno J, mfrs agt
47 Farrell & Belisle, whol mlnry
48-49 Vyse Sons & Co, Ltd, whol mlnry
195 Cowan & Page, tlrs

## SPARKS

◆ Bay st intersects
385 Sims R A, contr
395 Friday Chas
397 Blais Leo
399 Landreville J C, taxi cabs
401 Landreville Wm J, undertaker
405 Bert's Auto Shop, auto reprs
417-419 Capital Storage Co, rear entrance
427 Cochrane C H & Co, Ltd, whol coffees
Langdon Jas E H, blacksmith

SOUTH SIDE .....

20 English & Scotch Woollen Co, tlrs
22 O'Reilly & Belanger, Ltd, coal
24 Betty Brown Candy Co
26 Burkovitz Isidore, tlr
30 Ritchie F I, cigars and news stand
New Russell, The
Russell Cafeteria
Barber Shop
34 Isaacs M J, Ltd, furs
36 Katsuloz & Psinoules, shoeshine
38 Premier Hat Shops Ltd
40 Ladas Stephen J, confy
40½ G T R ticket office

◆ Elgin st intersects

42-44 Toronto Genl Trusts Corp
46 Ray C C Co, Ltd, coal
Ray Lyman A, ins agt
46½ Barber Shop De Luxe
48 Trust Building
First Floor—
Rooms—
7 Smellie & Lewis, barrs
9 McCormick & Dunlevie, barrs
10-11-12 Smith & Johnston, barrs
13-14 Hogg & Hogg, barrs
15 License Commissioners office
16-17 McCormick & Dunlevie, barrs
Second Floor—
Government Offices
Third Floor—
Rooms—
29-31-32 MacCraken, Henderson, Herridge & Fleming barrs
Ottawa, Montreal & Russell Consolidated Road Co
33-37 Powell, Snowdon & Bishop, barrs
39-40 MacCraken, Henderson, Herridge & Fleming barrs
50-52 Imperial Bank
54 Wright R H, florist
56 Ahearn & Soper, Ltd, elect contr
Ottawa Bldg Co, Ltd
Armstrong R M, dentist
Quain Redmond, barr
Ottawa Land Assn
Hill Gilbert
58 Pittaway A G, photos
Laura Secord Candy Store
60 Mooney Wm J, tobacco
62 Bank of Montreal, br
64 Ottawa Clearing House
Kingsbury Elizth, drsmkr
66-68 Blair's, Ltd, clothing
72 Masson Robt, shoes
74 Carleton Chambers
Rooms—
3-4 Armstrong S Fredk, mfrs agt
5-8 Dom Bridge Co, Ltd
9-10 May A F, barr
11-12 Goldfield Benj, barr
14 Ballantyne R M, Ltd
Blade Harry R, mfrs agt
15-16 Richardson G S, dentist
17-18 Imperial Life Assce Co
21-28 New York Central Ry
29-32 Code & Burritt, barrs
33-36 New York Central Railroad
39-40 Argentine General Consulate
41-42 Vacant
43-44 Blanchet Chas A E, barr
45-46 Gleeson E P, barr
47-48 Dick Russell, barr
Merchants Service Co of Canada
49-50 Vacant
51-52 Armstrong J Alex, dentist
53-54 Fripp & McGee, barrs
76 Devlin R J Co, Ltd, hats
78 Ely, Ltd, mens furngs
80 United Cigar Stores, Ltd
82 McMillan Alex, jwlr
84 Slater Shoe Store
86 Barclay Fredk W, barber
90 Graham Weldon J, drugs
92 Beament & Johnson, Ltd, men's furngs
Semi-Ready Wardrobe

◆ Metcalfe st intersects

94-100 Royal Bank
Royal Bank Chambers
Government Offices
2nd Floor—Dept M & D
3rd floor— Dept Pub Works
Nellis, Thompson & Ellis, barrs
4th floor—Dept Interior
5th floor—Dept of Mines
Quebec & Saguenay Ry
102 Holbrook G M, tlr
104 Holbrook Chambers
Rooms—
1 Greig Wilfred C, barr
2 Doran & Devlin, contrs
3 Graham G Duncan, barr
4 Victorian Order of Nurses
5 MacLaren J P, arch
6 Ottawa Jewelry Mfg Co
7 Holbrook G M
8 Women's Art Assn (studio)
9-10 Holbrook G M
Kilpatrick Wm, billiards
106 McGiffin R, Ltd, gents' furn
106½ Scottish Rite Chambers
Taylor Isabelle E, tea rooms
Halcyon Club
Scottish Rite Hall
108 Alexander the Great, tlr
110 Leacy Jno J, dentist
May Court Lunch & Tea Rooms
110-112 Fisher E R, clothing
116 Centre Theatre
118-124 Murphy-Gamble, Ltd, dry goods, etc
126 First floor—
Carling Fredk W, broker
Shore T A & Son, adjusters
Richards & Abra, archs
Second floor—
2 Gordon Isabella Mrs
3 Andrews Ernest A
4-5 Adamson Wm G, contr
128 Strand Theatre
128½ Donnelly Walter L, elect supplies
130 Binks & Shaw, ins
MacMahon Loretta, hairdresser
Sproule Saml W, dentist
Motard Henry, mfg jwlr
Brown Albert E, engraver
Stubbs Alfred J, mfg jwlr
132 Topley Co, The, scientific instruments
Topley Studio
134 Bowles Lunch, Ltd, rest



17-18 Imperial Life Assce Co
21-28 New York Central Ry
29-32 Code & Burritt, barrs
33-36 New York Central Railroad
39-40 Argentine General Consulate
41-42 Vacant
43-44 Blanchet Chas A E, barr
45-46 Gleeson E P, barr
47-48 Dick Russell, barr
Merchants Service Co of Canada
49-50 Vacant
51-52 Armstrong J Alex, dentist
53-54 Fripp & McGee, barrs
76 Devlin R J Co, Ltd, hats
78 Ely, Ltd, mens furngs
80 United Cigar Stores, Ltd
82 McMillan Alex, jwlr
84 Slater Shoe Store
86 Barclay Fredk W, barber
90 Graham Weldon J, drugs
92 Beament & Johnson, Ltd, men's furngs
Semi-Ready Wardrobe

◆ Metcalfe st intersects

94-100 Royal Bank
Royal Bank Chambers
Government Offices
2nd Floor—Dept M & D
3rd floor— Dept Pub Works
Nellis, Thompson & Ellis, barrs
4th floor—Dept Interior
5th floor—Dept of Mines
Quebec & Saguenay Ry
102 Holbrook G M, tlr
104 Holbrook Chambers
Rooms—
1 Greig Wilfred C, barr
2 Doran & Devlin, contrs
3 Graham G Duncan, barr
4 Victorian Order of Nurses
5 MacLaren J P, arch
6 Ottawa Jewelry Mfg Co
7 Holbrook G M
8 Women's Art Assn (studio)
9-10 Holbrook G M
Kilpatrick Wm, billiards
106 McGiffin R, Ltd, gents' furn
106½ Scottish Rite Chambers
Taylor Isabelle E, tea rooms
Halcyon Club
Scottish Rite Hall
108 Alexander the Great, tlr
110 Leacy Jno J, dentist
May Court Lunch & Tea Rooms
110-112 Fisher E R, clothing
116 Centre Theatre
118-124 Murphy-Gamble, Ltd, dry goods, etc
126 First floor—
Carling Fredk W, broker
Shore T A & Son, adjusters
Richards & Abra, archs
Second floor—
2 Gordon Isabella Mrs
3 Andrews Ernest A
4-5 Adamson Wm G, contr
128 Strand Theatre
128½ Donnelly Walter L, elect supplies
130 Binks & Shaw, ins
MacMahon Loretta, hairdresser
Sproule Saml W, dentist
Motard Henry, mfg jwlr
Brown Albert E, engraver
Stubbs Alfred J, mfg jwlr
132 Topley Co, The, scientific instruments
Topley Studio
134 Bowles Lunch, Ltd, rest

136-140 Citizen Building
Ottawa Citizen Co, publishers of The Citizen
Rooms—
11 McColl A & Co, staty supplies
12-13 Watson & Todd, Ltd, lumber mfrs
14-15 Consolidated Optical Co, Ltd
16 Merchants Casualty Co
20 Rolph Florence M, public stenographer
21 Citizen, The (office)
22 Lyon J Bower, advertising agency, The
23 Storeroom
24 Dunnet B W & Co, whol grain
25 Carriere Chas H & Son, ins
27 Girroir Hon E Lavin, office
28 North American Life Assce Co
30-32 Guthrie N G, barr
33 Code Redmond, barr
34 Ross Hon W B, office
35 Canada Industrial Bond Corpn, Ltd
40-48 Veteran, Ltd, The
50 Canadian Explosives, Ltd
51 Natural Resources Corpn
52-55 Vacant
142-154 Bryson-Graham Ltd, dry gds

◆ O'Connor st intersects

156-166 Poulin L N, dry goods
168 Brouse Harry, jwlr
170 Nixon Walter ,confy
172-176 Woolworth F W Co, Ltd, fancy goods
176½ Dillas & Dascovich, shoe pishrs
178 Marpaul Chambers
Vacant
180 Quinns' Drug Store, Limited
182 La Mode Ltd, ladies wear
184 Davis Louis, smallwares
186 Boston Lunch
188 Abelson Jess, gents furngs
190 Gates & Hodgson, confy
192 Myles Geo L, gents furngs
Campbell's Clothing
194-196 Daly Co, Ltd, The, dept store
198 Price R F, dentist
O'Connor D Ltd, real est
Canadian Ry Telegraph Institute
200 Karson Peter, candy
202 Tip Top Tailors
204 Gainsbury Shoppe The, mlnry
206 Code-Carkner, Ltd
208 Olmsted C A & Son, jwlrs
210 Martell & Seed, billiards
212 Sun Life Bldg
Bradstreet Co, mercantile agcy
Sun Life Assce Co
Oddfellows' Hall
214 Dominion Bank, The

◆ Bank st intersects

216-220 Two Macs, Ltd
220½ Chinese rest
222 Robertson N R, tobacconist
224 LeDuc Chas, automobiles
226-232 Hotel Cecil
Cecil Cafe
230 Dominion Vaudeville Theatre
236 Eastcott John G, barber
240 Motor Building
Government Offices
Dom Power Board, Dept Interior
Lake of the Woods Control Board
244 Durkin Chas H, rest
246 Dadson-Merrill Press, Ltd
260 Parkers Dye Works
264 Pritchard-Andrews Co, Ltd, engravers

23 Soper Edwd
25 Bussell John jr
27 Braidwood Alex
29 Ewers James A
31 Blake Frank H
33 Hyder Alfred
35 Deacon Jas R
37 McNeely Daniel
39 Hobbs David
41 Thibault Eugene
43 Coughlin Fred A
45 Reid Wm A
47 Lepine Hormisdas
49 Brown Geo
53 Brown Mary Mrs

West Side .....

8 Arnott John W
10 Barney Joseph
12 Anderson Samuel
14 Conlin Arthur
20 Wilson Archibald
24 Cowan Mrs Jane
Cowan Miss Lilian, nrse
26 Ward Thompson S
28 Grant Edwd
30 Gage Oliver
32 McDonald Danl J
32½ Wideman Angus
34 Mansbridge Sidney H
36 Brown Peter J
38 Brown Norman
40 Litle James
44 Marshall Richd
46 Charbonneau Alex

ADLINE, runs east from Booth, first north of River rd, Dalhousie Ward

North Side .....

21 Ralph Moses
23 Absent
25 Barbeau Eugene

◆ Rochester st intersects

35 St. Louis Paul
37 Bellefeuille Albert
45 Crate Jas
47 Goold Lincoln
49 Jodoin Jno
51 Deevy Thos
53 Luciano Michl
57 Jodoin Chas
59 Cottingham Ernest
61 McConnell Wm A
63 Williams Emily Mrs
105 Wright Jno, transfer

South Side .... .... .. ....

22 St Louis Joseph
24 Krzyzewski Frances

◆ Rochester st intersects

36 Crate Joseph
40 Crappin Jeremiah
42 Rochellon Wm
44 Goyer Paul
48 Watkins Wm N
52 Jodoin Chas
60 Browse Chas
62 Kearney Harry
64 Wilson Moore
66 Vacant
68 Shaw Jno

ALBERT, runs west from Canal to foot of Rochester, second south of Sparks, Wellington and Dalhousie Wards.

North Side .....

City Registry Office
Central Fire Station

◆ Elgin st intersects

59 Grand Union Hotel, Travellers' Sample Room
63 Electric Transfer Co
71 Morgan Wm F
73 Sauve Eleodore
77 Rutherford James
79 Vacant
81 Vacant
87 Day Nursery
91 Rutherford Jas
93 Gregory Charles

◆ Metcalfe st intersects

FR ORDERS Promptly | GEO. E. KINGSBURY 109 PERCY ST



ALBERT
117 Barry Mary Mrs
119 Mulligan Michl
123 Eger Ann Mrs
125 Bambrick Wm P
131 McMartin Miss Grace
147-149 Vacant

◆ O'Connor st intersects

183 Fleisher Israel
189 Orange Hall
193 Victoria Hall
College of Oratory
197 McBride Patk J
199 Keyes Supply Co, Ltd
201 O'Boyle John A
205 Vacant
207 Vacant
211 Chugg John
213 Chinese Laundry
219 Wing On & Co, fcy goods
221 O'Donnell Fredk W

◆ Bank st intersects

249 Hamilton Fred, rest
253 Higgerty Mary Mrs
255 Dooner Mrs Mary
259 Hall Henrietta Mrs
261 Sheppard Edmund J, sheet metal wkr
263 Vacant
269 Legare Diana
271 Waterer Geo
273 Karney Wm
277 Felberg Jedu, shoemkr
279 Rosen Marc, tlr
281 Calbeck Wm F, barber
283 Howe Geo, pntr
287 Barnes Eugenie Mrs
289 Kirkby James
291 O'Malley John
295 Albert Frank, blksmth

◆ Kent st intersects

327 Ahearn & Soper, factory
337-41 Ottawa Elec Ry Co
353 Vacant
355 Vacant
359 Walker Francis
Victoria Fire Hall

◆ Lyon st intersects

383-393 Earlscourt Apts
385 Merrick G Roy
387 Beatty Wm J
389 Cottingham Christina G
391 Macfarlane Sarah Mrs
393 Sheppard Francis
395 Macpherson Robin C
397 O'Toole James, contr
399 Richards Wm H
401 Thoburn Adolph H
403 Watterson Thomas A, phy

◆ Bay st intersects

437 Klotz Otto J
443 Hutchison Wm
445 Cooke Sidney P, phy
451 Fraser James D
457 Hennessey Geo F
461 Salton Wm H
463 Moffet Alf
465 Davis Crosbie
467 Read Miss Eva
469 Patrick Mary Mrs
473 Martin Alex, dentist
479 Stewart Robert E
483 Jones Joseph H
485 Ker Henry

◆ Bronson av intersects

◆ Commissioner st intersects

521 Watchorn James, exp
523 Vacant
525 Vacant
531 Simonoff Abraham
533 Tessier F X
535 Wilkinson Eliz Mrs
537 Jackson John W
541 Champ Wm
543 Vacant
545 Brugeon Peter
547 Vacant
551 Kearney Patk J
555 Raymond Joseph
559 Stunell Frederick
561 Vacant
563 Charron Frances Mrs
565 Sullivan Dennis
567 Ryan Joseph
569 Vacant

◆ Hill st ends

597 Cook Thomas W
599 Cook Herbert
613 Herbert A P, rooter
615 Herbert Alice Mrs
687 Hunter John
705 McVeity James
707 Soubliere Henri
707½ Leger Joseph
709 Ward Chas J
711 Munro Geo
713 Johnston James C
715 Nichol Mary
719 Lajeunesse Alice Mrs
721 Vacant
723 Langdon Bros, btchrs

◆ Booth st intersects

741-743 Vacant

South Side .....

10-12 Customs House Express Office
Customs House Examining Warehouse
30 Yeleniok Michl
34 American Express Co
Knox Church

◆ Elgin st intersects

50 Stewart R Gordon, office
McNeill Edwd R, office
54 Laurentian Club
56-58 Phaneuf Danl
60 Canadian Transfer Co, Limited
68 Grant Ellen M
72-74 Military Stores
78 Vacant
82-84 Landreville M, livery
94 Duff Margt M
98 Chinese laundry

◆ Metcalfe st intersects

116 Military Barracks
126-128 Albert Apartments
1 Williamson Arthur
2 Beaudreault Lucien
3 Robb Jas McA
4 Taylor T Milton
5 MacDonald Jas C
6 Fuld Reginald H
7 Carson Geo

◆ Bronson av intersects

◆ Commissioner st intersects

521 Watchorn James, exp
523 Vacant
525 Vacant
531 Simonoff Abraham
533 Tessier F X
535 Wilkinson Eliz Mrs
537 Jackson John W
541 Champ Wm
543 Vacant
545 Brugeon Peter
547 Vacant
551 Kearney Patk J
555 Raymond Joseph
559 Stunell Frederick
561 Vacant
563 Charron Frances Mrs
565 Sullivan Dennis
567 Ryan Joseph
569 Vacant

◆ Hill st ends

597 Cook Thomas W
599 Cook Herbert
613 Herbert A P, rooter
615 Herbert Alice Mrs
687 Hunter John
705 McVeity James
707 Soubliere Henri
707½ Leger Joseph
709 Ward Chas J
711 Munro Geo
713 Johnston James C
715 Nichol Mary
719 Lajeunesse Alice Mrs
721 Vacant
723 Langdon Bros, btchrs

◆ Booth st intersects

741-743 Vacant

South Side .....

10-12 Customs House Express Office
Customs House Examining Warehouse
30 Yelenick Michl
34 American Express Co
Knox Church

◆ Elgin st intersects

50 Stewart R Gordon, office
McNeill Edwd R, office
54 Laurentian Club
56-58 Phaneuf Danl
60 Canadian Transfer Co, Limited
68 Grant Ellen M
72-74 Military Stores
78 Vacant
82-84 Landreville M, livery
94 Duff Margt M
98 Chinese laundry

◆ Metcalfe st intersects

116 Military Barracks
126-128 Albert Apartments
1 Williamson Arthur
2 Beaudreault Lucien
3 Robb Jas McA
4 Taylor T Milton
5 MacDonald Jas C
6 Fuld Reginald H
7 Carson Geo
8 Arkell T Reginald
9 Arlett Alice
10 Brown Wm L
Kennedy D Roy
11 Gillespie J Ford
12 Ferrotta Jas L
148-150 Imperial Motor Co

◆ O'Connor st intersects

184 Yick Lung Co, Chinese goods
186-188 Ottawa-Beach Motor Co
192-4 Robertson John, cartage agent
196 Robertson John
198 Cloutier Margt Mrs
204 Dufour Florence Mrs
212 Dom Express Co stables
214 Vacant
218 MacDonald J C, auto tires
218½ Morrison Jno
220 Livock & McCall, stm fitrs
220½ Wright Geo
222 McFarlane Mrs Agnes
226 Vacant
228 Alexander & Campbell, contrs
Albert Billiard Saloon
Excelsior Hall
230 Gutta Percha & Rubber, Ltd

◆ Bank st intersects

240 Vacant
246 Chinese lndry
248 Millar Chambers
Ottawa Electric Railway Co
254 Vacant
254½ Ralston Robt, box lunches
256 Vacant
256½ Vacant
260 Byles H L, motor cycles
262A Byles Henry P
262B Hazeldean Mark
264 Seeley Geo P, barbers supplies
268 Charbonneau Gilbert
272 Amey Arnold
276 Guilbeault Peter
278 Landry Maxime
280 Saunders Wm
282 Dawson John
284 Johnston Margt Mrs
286 Rycroft Emily E Mrs
288 Ross Jane Mrs
290-292 Epstein Solomon, shoemkr
296 Vacant
298 Little Joseph
302 Mills Annie Mrs
304 Assinder James
606 Rose Nicholas

◆ Kent st intersects

348 Devine Kathleen Mrs
352 Walker Robert
356 Cray Wm jr
358 Haig Henry G
360 Lee James, shoemkr
Catholic Apostolic Ch

◆ Lyon st intersects



◆ Queen st intersects

87-87½ Macdonald & Co, men's furnishings
89 Minto Hotel
Gorman J Gerald
91 United Cigar Stores Ltd (br 234)
93 Vacant
95 Destoenis Nicholas, shoe plshr
97 Adams Socrates, fruit
99 Burns Thos, confr
101 O'Malley's Shoe Store
103 Canadian Army Dental Corps
Tyrell & Hawkshaw, drsmkrs
Burns P A
Gordon Bernard
Eaman Wilbert R, dentist
105 Giles John R, drugs
107 Williams Ptg Co, staty

◆ Albert st intersects

109 Ottawa Hydro Electric Commission
111 Taylor Frederick C, shoes
111½ Porter N D, real est
Capital Real Estate Co
113 Coughtrey Thos E, barber
113½ Alexander & Campbell, billiards
115 McFarlane T D & Son, plating wks
117 Abelson W & Son, clothing
119 Burkholder F D, Ltd, furs
121 Connell Anthracite Mining Co
121½ Mathews J H
Adams H H, tlr
123 Patton John, dyer
125 Diamond Maurice L, shoes
125½ Borts Clarence, staty
127 Huber Henry A, photog
127½ Vacant

◆ Slater st intersects

129 Matthews - Blackwell, Ltd, provisions
131 Greig Miss Belle, music studio
Leggo W A, dentist
43rd Regiment Mess Room
133 McCreary & Hughes, real est
135 MacMaster, Miss Christina, mlnr
MacMaster Hugh
137 Golub Jno, ladies wear
139 Curry J A & Co, tlrs
Johnson Arvid, ladies' tlr
147 Vacant
149 Williams Piano House, pianos
Collett Sidney
King Alfred
151 Hunt Edward, gro
153 Muir Mrs Sarah, hairdresser
Muir Wm
Rowan & Co, jwlrs
155 Blomfield Frank, tobacco
Dunn George, barber
157 Jarvis Alfred H, staty
Bank St P O
C P R Tel Co (br)
159 Emery Chas, shoes
161 Slattery Bernard, btchr
161½ Smith Margt J
Murphy Joseph A
163 Slinn-Shoudis, Ltd, bakers

◆ Laurier av w intersects

165 Union Bank of Canada (br)
167 Kanelakos J, fruit
169 Warwick Chambers
171 Blais Leo, barber
173 Allen Duncan E, billiards
175½ Murphy Caroline, photos
177 Kilduff Peter A
Vacant
177½ Horwitz M & Co (br) jwlrs
Horwitz Max
179 Monas Apostolos, shoe plshr
Laberge Joseph J, barber
179½ Nichol Chas A, confy
181-185 Dom House Furnishing Co

◆ Gloucester st intersects

187-189 Wackid Mrs Eva, confy
191 Borts Nathan, staty
193 Miller Snear, shoemkr
195 O'Hara Fredk, barber
Deestounis Spiros, shoe plshr
197 McDonald's Clothing
199 Currie David J, photos
199½ Viau Louis
201 Slonemsky Alex E, hatter
203 Mooney Wm J, cigars
205 Dey Wm J, shoes
207 Hamilton Wm H, baker
209 Sims Co, hatters

◆ Nepean st intersects

211-213 Allen & Cochrane (br) druggists
215 Calderone Geo, fruit
215½ Donaldson Hector, furrier
217 Callas James, confy
219 Empire Picture Theatre
Graham & Martell, billiards
223 Byshe Herbert & Co, bicycles
225 McGregor R, Ltd, grocers
227 Lisgar Apartments
Wyatt Emma Mrs, corsets
1 Kealey Walter J
2-3 Laflamme Paul R
4 Martin Thos
5 Larsen Chas
6 Moore Henrietta J
7 Vacant
8 Turner Mary A Mrs
9 Vacant
229 Holzman I Wm, clothing

BANK
231-233 Wilson H W Co, dry gds

◆ Lisgar st intersects

235 Jarman Frank, picture framer
235½ Tavistock Apts
Sanders Herbert, mus tchr
237 Chinese rest
241 American Supply Co
241A Milne David, barber
243 Mulhall Hardware Co
245 Globe Outfitters, clothing
245½ Cook Arthur
Quinn Mamie
McIntosh Mary A Mrs
247 McIntosh & Watts, teas
249 Cohen Saml, ladies' tlr
251 Bova Paul, fruit
251½ Broadfoot Jas
253 Sinton Robt, tlr
255 Gold Simon, tlr
257½A Everett Albert
257½B Morrison Alex
259 Cohen Isaac, clothing

◆ Cooper st intersects

265 Brownlee T A, drugs
267-269 Vacant
271 Magee Wm H, btchr
273 Matabana Apts
Gardham Mrs Mary
275 Stuart Bruce & Co, boots and shoes
277 Snider Fredk, staty
279 Stuart & Delahaye, gents furngs
281 Jarvis Studio, The, photo
283 Chinese rest
British Canadian Industrial Co, Ltd
International Land & Lumber Co
Electric Bean Chemical Co
Queen's Hall
285 Kells F Alex, shoes
287 Smith Albert, btchr
289 Vacant

◆ Somerset st intersects

291-293-295 Wilson Fleetwood & Co, dry gds
297 Poulos Geo J, confy
297-299 St George's Hall
Canadian Bank of Commerce
St George's Theatre
Tuggey John R
301 Ontario Motor Car Co, Ltd
303A Pitman's Shorthand Schl
Rowles Emily Mrs
303B Mather Geo H
303½ Vacant
305 Dugas J Francis, gro
305½ Dunluce Chambers
May Court Club
Ely Edwd M, dentist
307 Smith Fred, mercht tlr
309 Everest Benj, florist
Barrett Jas B

◆ MacLaren st intersects

311 Oliver J Edwin, drugs
313 Freidman Max, shoemkr
315 White Way Photo Studio
315½ Fraser Jno A, staty
317-321 O'Reilly Joseph B, dry gds
319A Mullen Ellen
319b Frechette Bethlehem
325 Imperial Theatre
359 Gould Annie Mrs, shoes
361A Lang May Mrs
361B Travers & Co, neckwear mfrs
363 Green Louis, ladies' tlr

◆ Gilmour st intersects

365 Allen & Cochrane, drugs
365½ Bartlett Frank
367 Chandler & Co, plmbrs
369 Vacant
371 Bennett A F, tlr
373 1 Letarte Edmond
2 Dunnigan Linda
3 Robertson Jno
375 Matthews - Blackwell, Ltd, The, provs

◆ Lewis st ends

377 Miccio Dominique, fruit
Davis Jas, confy
379 Kalil Bros, gents furns
381 Clarey's Hall
383 Karam Shaker, fancy gds
385 Parkin J V, hair drsr
387 Beach Foundry Co, Ltd
389 Chinese lndry
391 Maxwell R J & Son, btchr
391½ MacMillan J A & Co, jwlrs
393 Baron Aloysius, baker
395 Grandmaison Saml, gro

◆ Waverley st ends

403 Storey Daniel, furniture
413 Clarey Theatre
Clarey Thos, contr
415 Clarey Apts
1 Vacant
2 McMullin Fredk A
3 Villeneuve Bessie

◆ Frank st ends

425 Story Ernest D, drugs
Post Office (br)
427 Ardley Archibald A, feed
429 Segall Chas, clothes repr
431 Chinese lndry
433 Fortier Joseph, barber
435 Gerolami Ricardo, fruit
437 Marshall Archibald J, painter
437A Roberts Sanson
441 Higgerty W H, shoes

◆ Gladstone st intersects

443 Apple Kensel, gro

◆ McLeod st intersects

◆ Argyle av ends

Stewarton Presb Ch
511 Mackenzie Bros, undertakers
Mackenzie Wm H
519 Mighall Ptg Co



1147 Vacant

◆ Belmont av commences

1227 Cowan David G, gro

◆ Cameron st intersects

1235 Gleeson James A
1239 O'Brien Matthew
1243 Vacant
1247 Hall David
1257 Chisnall Thos W
1303 Vacant
1305 Vacant
1307 Vacant

◆ Riverdale av ends

West Side .....

12 Ottawa Assn for the Blind
Morris Henry

◆ Wellington st intersects

36 Martin Daniel A, real est
Slack John H, genl supplies
38 Gowling Business College
Nesbitt H H W, mfrs agt
Ottawa Welfare Bureau
Gordon, MacKay & Co, Ltd, dry gds (whol)
Needham Frank G, mfrs agt
Gamble Arthur A, mfrs agt
40 Macdonald David J, wtchmkr
42 Elliott Optical House
44 MacDonald W B, surg instruments

◆ Sparks st intersects

60 Stephen's Block
Two Macs Tailoring Co
62 Baird D H, dentist
Scott Bros, com agts
Conniffe Lewis J, sign writer
Corbell Calixte, mfrs agt
64 Fit Reform Clothing Store
66 Two Macs Hat Store
68 Two Macs Boys' Clothing Store
70 Heffernan Wm H, barber
72 Beach Vivian C, tobacconist
72½ White Julia, drssmkr
74 Horwitz M & Co, jwlrs
76 Cockburn Richard E, jwlr
76½ Sakellarides Peter
78 Sakellarides Peter, fruit
80-82 Henry W J, bird dlr

◆ Queen st intersects

86 Barlow Saml A, rest
88 King John
90 Vacant
94 Berlin Hymen, tlr
94A Foster Ernest W, real est
94½ Lemire Gustave A, repairs
96 Vacant
98 Ault Frank E, real est
Toledo Scale Co
Standard Coal Co
100 Leddy James J, real est
102 Bank Street Chambers

Rooms—

1 Canadian Assn for Prevention of Tuberculosis
2 Vacant
3 Morgan L G, insur agt
4 Ottawa Viavi Co
5 Vacant
6 Continental Life Ins Company
7 Staite Chas A, acct
Anderson James W, mfrs agt
8 National Life Ins Co of Canada
9 Armstrong J L, trusses
10 Byron Alwyn, mfrs agt
Finley, Smith & Co, woollens
11 Vacant
12 Union Construction Co, Ltd, genl contractors
O'Leary Bros, genl contrs
13-24 Willis Business College
21 Parish H Erle, mfrs agt
Multigraph Sales Co Ltd
25 Lyon V H, dentist
26 Shaw Chas S & Son, ins
Canadian - American Art Wks, Ltd
27 Vacant
28 Vacant
29 Absent
30 Absent
31 Vacant
32-34 Granger Benj W, janitor
33 Bates Herbert S, acct
35-36 Vacant
104 Lazarus Hyman, ladies tlr
106 Caldwell J Y Co, Ltd, real est
108 Robinson Mark A

◆ Albert st intersects

110-110½ Pye Ellis V, tlr and outfitter
112 Bance E D & Co, cigars
Charbonneau Wm E, barber
114 Barbaresos Peter, rest
116 Ottawa Floral Co
118 Dorion Jno B, photo
120 Standard Reliance Mortgage Corp
McFarlane Geo J, insurance

◆ Slater st intersects

BANK
128 Rideau Electric Supplies, Ltd
130 Vacant
132 Byfield Mrs Albina, mlnr
134 Hopson Thos E, elect supplies
136 Rogers V V, Ltd, real estate
Peerless Brick & Tile Co, Ltd
Wychwood Park Co
Victor Realty Co, Ltd
138 Wotley Adelaide Mrs
Bick Wesley, real estate
Combridge Oliver, show cards
Loraine Madame, chiropodist
Barnard W Roy, paper
Shaw Horace
140 Armstrong Miss Annie, mlnr
142-146 McMorran Ralph M, dry gds
148-150 Royal Tea Co
152 Curran Joseph G, rest
152½ Dier-Graham Telegraph School

Rooms—

Seguin Peter
Grant Robt W, real est
Ottawa Civil Service School
154 McKibbon G W, dry gds

◆ Laurier av w intersects

166 McGee Harrison A, rest
168-170 Vacant
172 Levin David, shoemkr
174 Arlett Alice, mlnry
176 Booth Annie Mrs, confy
178 de Fonteny Elizth Mrs, dyer
178½ Beach & McMonagle, real est
180 Hart M T, optician
180½ Pozitsky David
McCaffrey Frank
Spencer Robt
Tasse Alme J
Leduc Chas
182 Vacant
184 Vacant
186 Bank of Ottawa (br)

◆ Gloucester st intersects

188 Hollander Solomon, tlr
190 Johnson C R & Co, real est
Helmer A D, real est
192 Harvey A & B, patent solrs
192½ Baker Jno R, grinder
194 Crabbe Emma, mlnr
196 Esmonde M L & Co, basket mfrs
196½ Crowder Ella A
198 Best Wm J, real est
Pacific Coast Fire Ins Co
198½ Duchemin Joseph
204 Zelnik Israel, shoemkr
210 Gluck & Finco, hats

◆ Nepean st intersects

212 Musgrove J A, drugs
212½ Carisbrooke Annex Apartments
1 Leduc Ralph
2 Gordon Nettie
3 Vacant
4 Miron Eugene
214 Pinard Miss Bertha, mlnr
216 Stein H & Co, ladies tlrs
216½ Carisbrooke Apts
1 Brook Jane Mrs
2 Lepage Alphonsine Mrs
3 Smith Maud
4 Crossley Humphrey
5 Martin Herbert A
6 Chalmers Foster Horton Chas H
218 Nielsen Theodore H, painter
220 Canada Malleable & Steel Range Co
222 Gould John, tlr
224-26 Ellacott J A L, elect
228-32 Herbert P D, gro

◆ Lisgar st intersects

234 Tate Wm H, real est
Quebec Fire Ins Co
Argue & McColl, coal
236 Vacant
238 Chinese Laundry
240 McLennan J R, plmbr
240½ Moorhouse Saml
242 Caplan Mary, ladies tlr
242½ Quikanshur Pure Water Co
244 Raysbrook Harry, willowwkr
246 Vacant
248 United Goodyear Shoe Repair Co
250-52 Ackland Wm T, gro
254 White Isabelle, mlnr
256 Kingston Apartments
1 McCordick & Hand, dentist
2 Shaver Hannah
3 DeLamirande Mrs M A, massage
4 Lewis Lydia J
5 Askwith Rowantree W W
6 Vacant
258 Vacant
260 Clemow-Powell real est

◆ Cooper st intersects

270 Rogers, Ltd, confrs
272 Betts & Bowen, painters
272A Bass H & Co, furriers
272B Vacant
274 Lanning Walter H, gro
276 Smith Alf J, btchr
276A Costello Michl J
276B McDonald Alex R
278 O'Connor Danl, real est
280 Cassidy Saml, rest
280½ Cassidy Saml
282 Chinese rest
284 Burns Solomon, barber
286 Binks Chas, photog
288 Poulos Nicholas, confy
290 Royal Bank of Canada

◆ Somerset st intersects

294 Bank of Montreal



EDGAR (old McLean, Hintonburg), north west from Irving av to St Francis, 1 n ry track, Dalhousie Ward

North Side .....
Not built on

South Side .....
2 Edds Frank T

◆ Fairmont av intersects

6 Vacant
10 Myles Wm
12 McFadden David
14 Molton Ernest W

◆ St Francis ends

18 McKee James

ELECTRIC, north from 300 Creighton to Rideau, first west of Beechwood avenue, Rideau Ward

East Side .. .. .. .....
16 Rogers Joseph
18 Kirk Frank

Mackay st intersects

Bertrand st intersects

102 Linford Walter J
104 Barks Alex A

West Side ..... ....
15 St Amour Oscar
17 Kollesch Gustave E
19 Kritsch Charles W
21 Stolzman Charles
25 Kirk Fredk A

Mackay st intersects

33 Burke Michael
37 Drapeau Phillippe
47 Cote Isidore
49 Leclerc Andre

Bertrand st intersects

59 Boucher T Carroll
61 Pelkey Albert E
67 Putman Clarence
69 Kennedy Wm J
71 Lapthorne Robt
73 MacFarlane Thos C

ELGIN, runs south from 42 Wellington to Lansdowne Park, Victoria, Central and Capital Wards

East Side .... .. .....
5 Carrick Chambers
Fetherstonhaugh & Co, patents
Smart Russel S
Featherstonhaugh & Smart, barrs
MacDonald Harry B
7 Poirier Wilfrid, barber
9 Vacant
11 Garrioch, Godard & Co, electrical contrs
13 Vacant
15 Chinese rest
Standard Valves Co The
17 Bangs Chauncey W, coal
Egan, Scott & Chambers, ins
17½ O'Brien & Williams, stock brokers
Shearson, Hammill & Co, stock brokers
19 Bangs Chambers

Rooms—

1 McLaurin & Millar, barrs
4 McGiverin, Haydon & Ebbs, barrs
Klondyke Mines Ry Co
Laurentian Land Co, Ltd
5 Vacant
9 McLaurin & Millar, barrs
10, 11, 12 Vacant
14 St Andrew's Hall
Ottawa Reform Assn

◆ Sparks st intersects

45 Mitchell Charles W
47 Carson Hugh Co, Ltd, sdlry

◆ Queen st intersects

City Hall
Associated Charities of Ottawa
Children's Aid Society
Fire Department office
Central Canada Exhibition Association

◆ Albert st intersects

◆ Slater st intersects

95 Grace Bros, gros
97 Vacant
97½ Flesher Joseph, tlr
99 Flesher Joseph
101 Rich Mrs Rosa
103 Millard James
105 Lindsay Norman M
107 Dion Leonie, tobacco
111 Shuster Israel
113 Bowen Stanley
115 Clark Eric
117 Nunn Edgar
119 Larocque Joseph
121 Julian Alice Mrs
125 Chinese lndry
127 Shuster Israel, shoemkr
129 Weiss Bernard, fruits
131 Graham Wm J
133 Perkins Reuben M, drugs

◆ Laurier av intersects

Cartier Square

Normal and Model Schs

Lisgar st intersects

Cooper st intersects

251 Laidlaw Campbell, phy
265 Scott John G, phy

Somerset st intersects

St John's Anglican Ch

409 Westlake Robt

◆ McLeod st intersects

413 Queen Mary Apts
1 Black Wm J
2 Shehyn Auguste R
3 Plant Edwd
4 Harris Geo L
5 Armstrong Alan H
6 Watterson Albert E
7 Vacant
8 Vacant
9 Vacant
10 Dick Wm J
11 Shaver J Howard
12 Vacant
13 Lennox Edwd

415 Warrington Apts
1 Carson Geo
2 Vacant
3 Smith Jacob
4 Neville Thos P
5 Guild Alex T
6 Stuart Chas R W
7 Read H Stanley
8 Anderson Alex D

◆ Park av ends

437 Stewart Wm H
439 McInenly Wm
441 Shearman Wm J
443 Johnston Bertha Mrs

◆ Argyle av intersects

G T R Crossing
Exhibition Grounds
Lansdowne Park

West Side .....

18 Hope Building
Cox Robert & Co, whol lumber
International Finance Co, Ltd
International Portland Cement Co, Ltd
Railway Mail Service
Moxley Robt, ins
Irwin Patricia, antiques

◆ Sparks st intersects

30 Toronto General Trusts Corpn, Ottawa br
34-36 Ladas & Sallas, rest
Ladas Stephen J, billiards
38-40 Recruiting Depot
42 Ballantyne J & T, Ltd, coal
Ballantyne Henry F, arch
42A Loyer Jean Bte, barber
44 Villeneuve O B, ins
Connecticut Fire Ins Co
London & Lancashire Guarantee & Accident Co of Canada
Maryland Casualty Co
Mount Royal Assce Co
Providence Washington Ins Co
Century Fire Ins Co of Scotland
Royal Exchange Assce Co of London, Eng.
Sovereign Life Assce Co of Canada
Sun Insurance Office of London, Eng.

46 Central Chambers

Rooms—
9 Northern Life Assce Co, J T Noonan, dist mgr
10-11 Ottawa Board of Trade
Ottawa Collegiate Institute, Cecil Bethune sec-treas
Dewar & Bethune, ins
Beechwood Cemetery Co
Earlscourt Realty Co, Ltd
12 Pennock Masson & Kirby, ins
14 Export Lumber Co
Montreal Lumber Co, Ltd
St Andrew's Church (Glebe), Trustees' office, Gilbert Allan sec
15-16 Shepard & Morse Lumber Co
17 Chamberlin J S, office
Windrush Shipping Co, Ltd
18 Williams Lumber Co
19 Ottawa Construction Co, Ltd
20 Standard Paving Co, Ltd, cont
21 Bradley Richard A, barr
22 Daly E J, barr
23 Vacant
24 Vacant
25 McDougal Donald J, barr
26 Gazette Ptg Co, Ltd
Montreal Gazette
Bassett John
27-28 Vacant
29 Fleck Bros, Ltd, brokers
Fleck A W, broker
30-31 Honeywell, Caldwell & Wilson, barrs
Breeches Lake Mining Co, Ltd
32 Canadian Mercantile Agency
34 Vacant
35 Vacant
36 McVeity Taylor, barr
37-38 Dom Dredging Co, Ltd
Larmouth & Welch, ins agts
Right of Way Mines, Ltd
Laurentian Realty Co Ltd
St Anthony Realty Co Ltd
Carleton Cobalt Silver Mining Co, Ltd



Cobalt Merger, Ltd
Weir & Co, Ltd (sec's office)
39-41 Chrysler & Higgerty, barrs
42 Vacant
43 Laughton Robt C, supt
44 Pedley Frank, barr
45 Watts John W H, arch
46 Murphy, Fisher & Sherwood, barrs
47 Snelling Chas B
Quin W T Cuffe, pat atty
48 Craig Arthur C, barr
48-50 Bradbury Bros, brokers
Forget Rodolphe, stock broker
52-54 Stewart R & Son, ins
Atlas Assurance Co of England
Sun Insurance Office of London, Eng
Queen Insurance Co
German American Fire Ins Co
Ocean Accident & Guarantee Corp, Ltd
Boiler Inspection & Ins Co of Canada
British America Assce Co
Royal Ins Co, Ltd
Fidelity Phenix Fire Ins Co
Dom Gresham Guarantee Co, Ltd
Western Assurance Co
Dominion Fire Ins Co
Employers Liability Assce Corpn, Ltd
Lloyds Plate Glass Ins Co
Sun Life Assce Co
National Ben-Franklin Fire Ins Co
Northwestern National Fire Ins Co

◆ Queen st intersects

58 Brisebois Wm, barber
70 Temporary Military Office
72 Hughes Hon Sir Sam
74 McKinnon Fred, phy

◆ Albert st intersects

80 Laurentian Bldg
Hall & Holcombe, Ltd, coal
Gilpin Wm G, vet surgeon
Separate School Commission
Seybold Edwd, office
American Oil Processes, Ltd
Separate School Board

◆ Slater st intersects

98 Casselman Alex A
110 Vacant
112 Barry May Mrs
114 Adams Miss Lizzie, bdg
120 M & D Dept Record Br

◆ Laurier av w intersects

148 Eliot Lt.-Col Chas A
150 University Club of Ottawa
Gloucester st commences
Emmanuel Reformed Episcopal Church
172 McRae Mrs Cath W
180 Ray Cassius C

◆ Nepean st commences

196 Echlin Edmund B, phy
198-200 Kenilworth Apartments
1 O'Boyle Margt H Mrs
2 Sims Richd J
3 Seymour Julia
4 Vacant
5 Marty Aletta E
6 Rogers Geo G
7 Miall Lily
8 Lawrence Calvin
9 Vacant
10 McKenzie Myrtle K
11 Vacant
12 Flewker Herbert E Rev
14 Valade Alice
15 O'Brien Chas D
16 Stumbles Wm W
17 Duhamel Philomene Mrs
Pepper Geo, janitor
202 Wentworth The

◆ Lisgar st intersects

Orphans' Home

◆ Cooper st intersects

246 Karnakes Michl, confy
248 Halliday Apts
250 Vacant
252 Nagle Thos J, gro
254 Karnakes Michl
256 Moreland John W
258 Standish Apartments
Cumming Austin L
Brice Edwd E
258½ Macbeth Madge Mrs

◆ Somerset st intersects

280 Preston Chas E, phy
282 Bishop J Clifford, osteopath

◆ MacLaren st intersects

Powell R E, gro

◆ Gilmour st intersects

Elgin st Sch

◆ Lewis st intersects

326-8 Grimes John M A
Grimes Mrs Margaret, conf
330 Matthews - Blackwell, Ltd, btchrs
336-338 Frank Jacob, shoemaker
340 Feigleman Max, tlr
342 Younghusband David A, gro
342½ Bush Katherine A, drsmkr
344 Clarke Miss Florence B, staty

128 Fraser Elizth
130 Goor Chas

Hazel st intersects

138 Doran Wm
142 Slack E James
144 Lacelle Joseph X
148 Lacelle Arthur
150 Lacelle Alfred
152 Burgess George T
156 Stewart Elizth

Herridge st intersects

164 Rooney Edmund M
166 Leigh John
168 Beaudry A Eugene
172 Williams Joseph
176 Vacant
184 Noffke Franz

GLOUCESTER, runs west from 150 Elgin to Bronson av, first south of Laurier av w, Central and Wellington Wards.

North Side .....

15 Nolan Mrs Christina
17 Hall Mrs Beatrice
21 Nellis Thos F
29 Browne Helen M Mrs
31 Steacy Miss Charlotte
35 Batchelder Geo L
37 Scanlon Ellen Mrs
41 Vacant
45 Haskins Lewis R
49 Robinson Jas
51 Dittman Albert E

Metcalfe st intersects

77 Dalton Susan Mrs
79 Johnson Arvid
81 Howard Wm
83 Robbie Frank M
91 Cole Henry
95 Robinson Brunet
Puttman Etta Mrs
97 Vacant
99 Scissons Saml H
103 Macdonald Fredk
109 Prindiville Margt Mrs
111 Berlinguette Edgar
113 O'Toole Jennie

O'Connor st intersects

127 Culbertson Julia Mrs
135 Williams Henry H
139 Firth Joseph
141 Spittal Robert
143 Driscoll Daniel J
145 Bigger Chas A
149 Mitchell Chas W
151 Wilkins Geo
157 Caldwell James W
161 O'Malley Edwd A
165 Baptie George, phy
167 Lawrence Stanley

Bank st intersects

189 Scott Wm Co, Ltd, grain
193 Powell Mary E Mrs
195 Milne Miss Elizabeth
197 Brooks Marshall W
203 Campbell George B
205 Weekes Wm J, phy
213 Ferris Robt

217 Ross Alex
223 Flynn James
227 Merrick Sarah E Mrs
Moyle Peter B
231 Sullivan Mary Mrs
233 Wills Ernest
235 Lewis Mrs Catherine
237 Day Wm
239 Sullivan Thos
241 Lang Mrs Mary J
243 Cooper Howard J
245 Woods Chas
247 Doyle Edwd

Kent st intersects

St Patrick's Orphans Home
281 Vacant
285 Metcalfe Archibald H
289 O'Hara Annie Mrs
295 Stanley Leonard E
297 Cooper Elizth Mrs
299 Nixon Walter
301 Blake Wm J
303 Dunne Peter J
305 Dunne Apartments
1 McKimm Chas A
2 Wilson Alfred V
3 Shea Michl F
4 Walker Saml C
5 Milks Robt K
6 Vacant
7 Anderson Geo

Lyon st intersects

323 Vacant
325 MacCauley Wm
327 Vacant
329 Rummon Mirah
331 Matheson Robt F
333 Archambault Alexander
335 McKeever Chas L
337 Martin M Hamblin
339 Corkery Dennis P, transf
341 Wilson George
343 Jackson Leon F
345 Lepage Joseph
345½ Rose Sarah Mrs
347 Goodwin Alfred
347½ Loyd Chas
349 Moisan Louis

Bay st intersects

375 Cusson Albina Mrs
379 Corkery Dennis P, transfer
381 Maloughney Patk J
381½ Lewis Harry
383 Kehoe Jno J
385 Doyle Harriet Mrs
387 O'Brien Philip
393 Irving David
395 Heney Wm G
397 O'Donnell John
403 Vacant
405 York Chas
407 Lynch Patk
409 Brady Philip M
411 Salter John

◆ Percy st intersects

413 Hansen Herman
415 Vacant

South Side.... .... .... ..

18 Lemieux Jules E
20 Grace Patrick J



217 Ross Alex
223 Flynn James
227 Merrick Sarah E Mrs
Moyle Peter B
231 Sullivan Mary Mrs
233 Wills Ernest
235 Lewis Mrs Catherine
237 Day Wm
239 Sullivan Thos
241 Lang Mrs Mary J
243 Cooper Howard J
245 Woods Chas
247 Doyle Edwd

Kent st intersects

St Patrick's Orphans Home
281 Vacant
285 Metcalfe Archibald H
289 O'Hara Annie Mrs
295 Stanley Leonard E
297 Cooper Elizth Mrs
299 Nixon Walter
301 Blake Wm J
303 Dunne Peter J
305 Dunne Apartments
1 McKimm Chas A
2 Wilson Alfred V
3 Shea Michl F
4 Walker Saml C
5 Milks Robt K
6 Vacant
7 Anderson Geo

Lyon st intersects

323 Vacant
325 MacCauley Wm
327 Vacant
329 Rummon Mirah
331 Matheson Robt F
333 Archambault Alexander
335 McKeever Chas L
337 Martin M Hamblin
339 Corkery Dennis P, transf
341 Wilson George
343 Jackson Leon F
345 Lepage Joseph
345½ Rose Sarah Mrs
347 Goodwin Alfred
347½ Loyd Chas
349 Moisan Louis

Bay st intersects

375 Cusson Albina Mrs
379 Corkery Dennis P, transfer
381 Maloughney Patk J
381½ Lewis Harry
383 Kehoe Jno J
385 Doyle Harriet Mrs
387 O'Brien Philip
393 Irving David
395 Heney Wm G
397 O'Donnell John
403 Vacant
405 York Chas
407 Lynch Patk
409 Brady Philip M
411 Salter John

◆ Percy st intersects

413 Hansen Herman
415 Vacant

South Side.... .... .... ..

18 Lemieux Jules E
20 Grace Patrick J

22 Brennan Thomas
26 Leinster The
1 Vacant
2 Macdonald J Leslie
3 Durvis Geo E
4 Grant Donald E
5 Vacant
6 Edgar Frank C
7 Greig Helen
8 MacGibbon Elizth M
9 Snow Wm R
34-38 Convent de Notre Dame
Congregation de Notre Dame
52 Bruder Wm J
56 Daniels Mary B Mrs

Metcalfe st intersects

60 Sims Herbert L, phy
70 Burns Mrs Annie
80 Smith Mrs Margaret
82 Flannigan Patrick
84 Robertson Wm S
86 Manion Miss Elizth

92 Kirwan Mrs Margt
94 White Wm
96 Barlow Jno
102 Bobier Miss Margaret A
104 Drew James W
108 Wendell Apts
1 Kearn Minnie J
2 Cole T Bert
Robinson Geo E
MacFadyen Alan R
3 Beard M Helen
4 Carle Albert
5 Hardy Jean
6 Dickson Horace
7 Walker Vera
8 Folkins Harry A
Hurdman Robt A
9 Bryan Arthur E
10 Williams Arthur E
11 Gourlay Alysse Mrs
12 Muir Jessie
13 Harvey Edwd R
14 Takeda Zenji
15 Pritty Lloyd C
16 Newcomb Geo H
17 Sutton Elizth L Mrs
18 McNeil Elizth Mrs
19 Flood Dorothy
20 Buck Frank E
21 Grindley Fred H
22 Casey Mary
23 Learoyd Edwin L
24 Dalton Ella C
25 Lewis Olive J
26 Goodwin Wm J
27 Nolan Hazel
Nolan Nancy
28 McLean Wm L
29 Mulligan Sadie N supt
114 Grant Angus
118 Going Ellen Mrs
120 O'Connor M Miss

O'Connor st intersects

134 Wheeler Miss Elizabeth
136 Thompson Helen Mrs
138 Fraser Wm A
140 Kent S Blair
150 Vacant
152 Percival Herbert A
158 Ross Mrs Janet L

**1916** **LAURIER AVE W-A**

*SOURCE: MIGHTS*

LAURIER AV W

79 St Patrick's Hall
Rideau Dancing Studio
81 Chinese Consulate
83 Newcombe Edmund L
87 Vacant
89 Bamberger Ellen A Mrs
95 Knights of Columbus Hall
Knights of Columbus Club
Roxborough Apts
1 Roche Hon Wm J
2 Panet Chas L Col
11 Cochrane Frank Hon
13 Seracold - Pearce Amelia Mrs
16 Cameron John
17 Bannell John
19 Connolly Bernard G
21 Grant Sir James A
23 Hodgins, Wm E, Maj-Gen
24 Vacant
26 Vacant
28 Grant James A Sir, phy
29 O'Connor W F
31 Carswell James H
33 Owen Thos Maj
36 Henderson Gordon
39 Howard A E
41 Burrell Martin, Hon
42 Eddy Jennie Mrs
43-44 Caron Adolphe de Bois
46 Hodgins Wm E, Maj-Genl
49 Biggar J Lyons Col
51 Pringle Clive
52 Elliott H M, Brig-Gen
53 Tremaine Arthur deB
55 Vacant
56 Kemp Albert E, Hon
59 Pirrie Noble
61 Edwards John C
63 King W L Mackenzie, Hon
66 Foster John G, Hon
69 Caron Alice Lady
71 Beatty E W
73 Vacant
75 Nantel Hon Wilfrid B
76 McInnes Chas Col
79 O'Connor H Willis Capt
109 Bartlett Edwd
113 Wood Sarah Mrs

Elgin st intersects

127 Vacant
129 Hudon Arthur
131 McGilton Allan
Mayburry Walter F, phy
133 Vacant
141 McLaren David C, phy
149 Vacant
151-5 Ottawa Apartment House
157 Meddleton Thos H
159 Vacant
163 Hutchison Miss M M
165 Vacant
169 Vacant

Metcalfe st intersects

201 McLaughlin Daniel A
205 Parks Jane Mrs
213 Ryan Roger D
219 King's Daughters Guild
227 Thomas Ransom
237 Martin Frank F
241 Booth Gordon E, phy
241½ McLellan Miss Jean
243 Sawyer David

O'Connor st intersects

257 Fergus Jas E
261 Allison Miss Mary
263 Haydon Robt W
267 Vacant
269 Stevenson Benj
271 Rex Auto Transfer Co
273 Gagnon Eugene
275 Forrest Archd M
279 Daley James
281 Craig Saml R
283 Rogers and Burney, undertakers
285 Devonshire Apts
1 Burney Geo B
2 Belyea Henry H
3 Vacant
4 Gleeson Joseph
5 Ahearns Carl
6 Wright R L
7 Lemlin Bertram L
8 McLeod C M
287 Goodyear Tire & Rubber Co
289 Ottawa Tile and Mosaic Co
291 Carson Wm J, painter
295 Major Hill Taxi & Transfer Co, Ltd

Bank st intersects

323 Martel Catharine Mrs
327 Darcy Bridget Mrs
329 Angus John
345 Hare Saml W
Laurier Av W School

Kent st intersects

379 Hay Elmo R, gro
381 Myers Samuel H
383 Killeen Bernard
385 Miller Sidney
387 Ferguson Patk
389 Dunning Marion Mrs
391 Whitcomb Arthur W
393 Gagnon Alfred
399 Trudel & McAdam, blksmths
401 Curtis Sidney
403 Denmark David
407 Smith Agnes
411 McGillivray Geo, blksmith
415 Vacant
417 Jones Howard L
419 Charles Wm G
421 Frazer Clara Mrs
423 Sparks Geo H
425 Wiltsey Mrs Susan
435 Hall Matthew
437 Maundrell Mrs M M
439 Graham John
441 Chinese Laundry
443-5 York Fred B

Lyon st intersects

449 Vacant
453 Dolman James W

**1916** **LAURIER AVE W-B**

*SOURCE: MIGHTS*

201 McLaughlin Daniel A
205 Parks Jane Mrs
213 Ryan Roger D
219 King's Daughters Guild
227 Thomas Ransom
237 Martin Frank F
241 Booth Gordon E, phy
241½ McLellan Miss Jean
243 Sawyer David

O'Connor st intersects

257 Fergus Jas E
261 Allison Miss Mary
263 Haydon Robt W
267 Vacant
269 Stevenson Benj
271 Rex Auto Transfer Co
273 Gagnon Eugene
275 Forrest Archd M
279 Daley James
281 Craig Saml R
283 Rogers and Burney, undertakers
285 Devonshire Apts
1 Burney Geo B
2 Belyea Henry H
3 Vacant
4 Gleeson Joseph
5 Ahearns Carl
6 Wright R L
7 Lemlin Bertram L
8 McLeod C M
287 Goodyear Tire & Rubber Co
289 Ottawa Tile and Mosaic Co
291 Carson Wm J, painter
295 Major Hill Taxi & Transfer Co, Ltd

Bank st intersects

323 Martel Catharine Mrs
327 Darcy Bridget Mrs
329 Angus John
345 Hare Saml W
Laurier Av W School

Kent st intersects

379 Hay Elmo R, gro
381 Myers Samuel H
383 Killeen Bernard
385 Miller Sidney
387 Ferguson Patk
389 Dunning Marion Mrs
391 Whitcomb Arthur W
393 Gagnon Alfred
399 Trudel & McAdam, blksmths
401 Curtis Sidney
403 Denmark David
407 Smith Agnes
411 McGillivray Geo, blksmith
415 Vacant
417 Jones Howard L
419 Charles Wm G
421 Frazer Clara Mrs
423 Sparks Geo H
425 Wiltsey Mrs Susan
435 Hall Matthew
437 Maundrell Mrs M M
439 Graham John
441 Chinese Laundry
443-5 York Fred B

Lyon st intersects

449 Vacant
453 Dolman James W

455 Laurier Apartments
1 Fraser Belle
2 Swain Thos
3 Carroll Christie
4 Bassman Cyril G
407 Argyle Apartments
1 Sorley Helen
2 Rourke Hannah
3 Lane Evelyn J
4 Wright Sarah J Mrs
5 McCormick R W Mrs Mrs
de Renzy Nina K
6 Tremblay Helen
467½ Leclair Wm
469 Robinson Lawrence
471 Rombough Jacob
473 Brady John
475 Murdock James C
477 Bell Wm E
479 Thompson John H
481 Matthews Leonard
483 Shaver Mrs Mary
485 Chester Nelson H
487 Howard Elizth
489 Legge Geo W

Bay st intersects

501 Baxter Elizth Mrs
503 MacLaughlin Wm A
507 Nesbitt Henry J
509 Smith Wm
511 Carrigan Mrs Mary A
513 Vacant
515 Vacant
519 Ackland Wm T
519½ Thompson Jno
521 Booth Arthur
523 Bracey Wm
525 Lavergne Doatte
529 Lant Jas
531 Hutchins Chas
533 Tuppins Richard D
535 Sarazin Joseph W
537 Shorkey Peter, cabs
539 Curran James
547 Loughren W J, contr
551 Head Henry A
553 Kennedy Mrs Elizabeth
555 O'Donnell Louisa A Mrs
557 Marshall Elsel B
559 Gorman Edwd
561 Anderson Wilber F C
575 Clemow Miss H Adelaide

Bronson av intersects

593 Fleck Alexander

South Side .....

2 Hiscott Wm E

Cartier sq

Elgin st intersects

First Baptist Church
142 Palmer Alan Z
144 Martin & Summers dentists
146 Warwick Fredk
148 Cornu Felix, phy
150 Small H B, phys
162 Johnson Saml
172 Vizina Emma, bdg

Metcalfe st intersects

194 Hallinan Elizth Mrs
196 McBride Wm C
202 Graham J Lorne, phy

206 Graham Chambers
1-2 Craven Edith
3 Vacant
4 Seabrooke Annie M
5 Vacant
6-7 Bradley Sidney W, dentist
8-9 Graham & Graham, dentists
10 Rutherford Margt
11 Vacant
12 Vacant
Guage Joseph
208 Denison & Holcomb, accts
210 Dey Edwin P
212 1 Gravelle Lassalie
2 Slattery Elizth Mrs
3 Groves Mary Mrs
216 Lavallee Jules
218 Wilson Peter C
224 Hardie J B, osteopath
228 Gormley Miss Kath
232 Bebee Harrison
234 Burden Fredk
236 Mahon Miss Maria
238 Kidder Harry E
240 Fleming Ida, tlr
242 Owl Wardrobe
244 Fine Natalie, mlnr

O'Connor st intersects

256 Vacant
258 Bercovitz Israel
264 Taylor Wm
266 Cotton Chas H
268 Curson Patk
270 Stevenson Benj
272 Lacelle Mrs Mary
274 St Denis Elias
276 Jones Margt
278 Nell Wm H
280 Lebarr Jane Mrs
284 Fisher Mary A Mrs
286 Wigmore Henry
288 De Bois Chas
292 Moran Philip J
294 International Motor Car Co
296 Ottawa Photo Engraving Co

Bank st intersects

318 Vacant
324 Chinese Indry
328 Slater Mrs Isabella
332 Grant Daniel A
334 Wiltsey Beryl Mrs
336 Futeral Abraham
338 Mullin Jas
342 Deymond Francella Mrs
344 Vacant
346 McKenzie Robt J
350 Morel Arthur O
352 O'Grady Mrs Catherine
354 McDonell John D
360 McDonald Fredk H
362 Levell Sadie Mrs
364 Cecil Apts
1 Taylor Jas
2 Davis Jas L
3 Ball Oswald H
4 Smith J Seely Mrs
366 Gillissie James
370 Walsh Thos C
372 Vacant
376 O'Callaghan Stephen
378 Vacant

Kent st intersects

380 St Patrick's Asylum
414 Gauthier Mrs Mary C
Dunn Esther E, nurse
416 Clayton Apartments
1 Beatty Wm
2 Absent
3 Artz Geo H
4 Sullivan Mary H
5 Faloon Robt
6 Hickey Wm J
7 Raney Edwin
418 Whelen Robt S
424 Weldon Court Apts
1 Warwick Robt W
2 Vacant
3 Baker Gertrude
Warwick Wm J
4 Watterson Edwd I
5 Anderson Oscar H
6 Richards Mary M Mrs
12 Carter Ernest L
13 Vacant
14 Johnson Iva M
15 Reardon Hugh
16 Morgan Jas W
17 Casselman Dora M
Casselman Jella F
18 Mullins Timothy
19 Le Duc A Raoul
21 Howe Sydney L
22 Carter Norah
23 Graham Thos K
24 Wellbrenner Jeanne
25 Stewart Gerald
26 Cheney Franklin J
27 Birtch Thos
28 Otter Jennie
29 Clarke Wm J
430 Phillips James F
432 French Mary Mrs
434 Keaney Alex
436 McGuire Mrs Ann

Lyon st intersects

456 Vacant
458 Amherst Apts
1 Betts Geo L
2 Boehmer Fritz W
3 Hart Austin M
460 Corbett Nelson A
464 Vacant
474 McCunville Chas
476 Du Buc E Louis
478 Brown Rupert W (est) monuments

Bay st intersects

494 McGrath Mrs S, gro
500 Des Laurlers Elie
502 Watts Alex
504 Hammond Wm
506 Eamer Wm J
508 Stewart Harry
510 Potter Mary A
512 Vacant
516 Farlinger Fredk J
520 Anderson Miss Lucy
522 Chapman Fred
524 McCorkell Crawford
526 McLauchlin Allan
528 Lawton Robert
530 Hodgins Hector
532 Foran Michael
534 McKay Robt H
536 Virdicchio Pasquale
538 Vacant



193 Jacques Wm N
195 Teskey Mrs Jennie

Metcalfe st intersects

229 Percival Wm C
231 Sherwood Harry W
233 Tearney Mrs Jane E
235 McLean Harry W
237 Rice Wm N
239 Simpson J Sigsworth
243 Sparling Wm Rev
249 Ruddy Michael
253 Harbour Fredk P
255 Flack James
257 McBride Frank
259 Sleeman Fredk C

O'Connor st intersects

281 Hutchison O H, dent
283 Barber Mrs Charlotte V
287 Murphy Harry B
289 Brown Andrew C
291 Coleman Miss Lillian
293 Thoburn Daniel
297 McConnell George
299 Proulx Admond Mrs
303 Shaw James
307 Archambault Romeo
309 Staynes Edwd E
311 Bowles Wm C
317 Hellotype Co
319-323 Wilson H W Co, dry gds

Bank st intersects

335 Herbert Patk D
341 McCoy Chas
343 Ganong Bros, Ltd, confectioners
343½ Ballyshannon Apts
1 Corbett Chas A
2 Pelletier J C Hervus
3 McKeever Frances
4 Beaulieu Alice
345 Browne Eb & Co, teas
347 Browne Eb
351 Wood Matilda Mrs
357 Stubbs Jas A
359 Mortimer Ida Mrs
361 Freidman Max
363 Vacant
365 Sherman Max
367 Burwash John W
371 Bussell John
375 Brady & Harris, undertakers
381 Helmer Abbott D
Savignac Jane A Mrs
383 Hamilton Bella Mrs
389 Mackey Lizzie
391 Huard Rebecca Mrs
393 Vacant
395 McKorkell Jas

Kent st intersects

401 O'Connor Patrick
405 Wallace Matthew
409 Lussier Donat
411 Murphy Robt N
415 O'Hara Fred
417 Green Adam
421 Ragsil Court
1 Lapointe Frank J
2 Vacant
3 Wall Wm J
4 Patter Jas C
5 Grant Annie F
6 Joanes Fredk W
Spencley Albert, janitor
423 Sanitary House Cleaning Co
427 Burke John
429 Lobel Morris
435 Stubbs Joseph
437 Storeroom
449 Spicer Stephen W
451 Gould John
453 Hartin Mary M Mrs
457 Deevy Charles
459 Duncan Alexander
461 Shaughnessy John F
463 Foster Miss Jennie

Lyon st intersects

465 Wilkins Mrs Martha, gro
473 Manchester Wilbert M
475 Morin Jno D
477 O'Brien Thos
481 Edwards Wm
483 Vacant
485 Vacant
487 Vacant
489 Vacant
491 Vacant
493 Vacant
495 Seguin Edwd
495½ Garvey Frank
497 Delisle Edward
503 Buffam Wm
505 McLachlan Mrs Isabella
507 Henzell Geo

Bay st intersects

531 Hickey Michael
533 D'Arcy Michael
535 Cunningham Thos R
539 Stapledon Mrs Mary A
543 Ayotte F X
545 Powers John
547 Peters Charles
547½ Hodgins John
559 Foster Edward
561 Sabourin Adelard
563 Oakley James S
565 Smeaton Jas, gro

◆Percy st intersects

567 Senn Geo
569 McEvoy Michl J,
571 Beattie Frank S
573 Murphy John A
575 Graham Willard
577 Brown Wm H
579 Scarborough Apts
McCrae Jane Mrs
McDonald Annie
581 Latour Lorenzo A
585 Morton Robert H
587 Alexander David

South Side .....

24 Cumming Gordon C
48 Laughton Geo
56 Thompson Sophie S
60 Deville E G D
66 Snowdon Rev J M
78 Magee Charles
Magee Fredk A

Cartier st commences

102 Blackburn Russell
108 Scott Duncan C

110 MacCarthy Geo S, phy
112 O'Hanly John M
114 Monk Mrs Augusta
116 Larmonth Mrs Mary
136 Crannell Levi

Elgin st intersects

182 Lemieux Rose Mrs
184 Cassidy Margt Mrs
Cassidy Lillian V, mlnr
188 Stalker Hugh
190 Lindsay John E Rev
196 Douglas Clifton A
200 Pearson Mrs Eliza A

Metcalfe st intersects

230 Rooney Edmund F R
232 Tormey Robt G
234 McNicol Anna Mrs
236 McNulty John J
250 Martin Margt Mrs
252 Thompson Alfred, MP
254 Gibson Florence Mrs
256 McKay Mrs Catherine
262 Gillies Mrs Catharine
264 Rutland Apts
264 Spencer Elizth A, chiropractor
M Beith Frances
Saunders Elsie E
N Ross Roland L
Heney Wm J, janitor

O'Connor st intersects

278 Ells R Hugh, phy
284 Ferguson Mary L
288 Byrne John T
292 Buels Frank, vocalist
294 Bunnell Bros, whol confrs
300 Baker Laundry, Ltd
306 Kelly Robt G
308-310 McGillivray Duncan Mrs
312 Chambers Geo A
314 Pentecostal Movement
316 Scott Wm
318 Workshop

Bank st intersects

340 Lachey Jas
342 Ford Walter, dairy
344-6 Morgan James W, livery
358 Low James
360 Putnam Apts
A Masson Annie
B Buttler Helen
Ross Margaret L
C Erskine Alice Mrs
362A Soules Arthur
362B Venn Frank A
362C Nevens A Maude Mrs
364A McKellar Isabelle
364B Johnson Alfred D
364C Wilbert Mary
Wilbert Jennie
370 Ball W Robt
374 Muir Angus M
378 Hutchings Ell
382 Giroux Lily Mrs
384 Holder George W
386 Dewar Duncan E
394-8 Vacant

Kent st intersects

412 Mattice Geo E
414 Morgan Wm
416 Durick Agnes Mrs
418 Corbett & Son, cartage
424 Camille Apartments
1 Legendre Letitia Mrs
2 Montgomery Emily Mrs
3 Blair Winnifred McIntosh Beatrice
4 Chadwick Maud E
5 Carriere Thos
6 Vacant
434 Vacant
438 Gross Harrison
446 Armstrong Wm J
448 Studholme Geo H
450 Loveday Edmund T
454 Brown Peter J
Lacroix Peter
Whelan Wm
456 Byrne Edward J
466 Harris Chas
468 Bowden Frank

Lyon st intersects

470 Burns Lawrence H
472 Gillissie Thos J
474 O'Keefe Catherine Mrs
McQuestion Jas
476 Fay John
478 Garrison Herbert M
480 Morton John B
482 Grant David
484 Lyon Omer C, contr
486 Lee R Stanfield
488 Hannaford Wm H
490 Whelan Thos
492 Whelan Michael
494 Macpherson Silas, baker
496 McMillan Wm
498 Cashen Peter
500 McKay Hattie Mrs
508 Scharf Hartley

Bay st intersects

512 Powers Jno M
516 Lennox John
534 Mitchell Herman
538 Burkholder Franklin D
540 Weekes Martha Mrs
544 Batterton Edward
546 Cairns Jennie
550 Turcotte Joseph
552 Kalbfleisch Wm H
554 Moorehouse John H
562 O'Donnell John

Percy st intersects

580 Emery Saml
582 Vacant
584 Kendrick Albert
586 Greene Harold
588 Vacant
590 Argue Fredk W

LITTLE SUSSEX, see Sussex, south of Rideau.

LLOYD, runs south from Duke to Wellington, first east of Booth, Victoria Ward

East Side .....

29 Booth Mary
31 Ford John
33 Mackey Philip



86 Ladouceur Ovila
Armstrong st intersects
88 Vacant
92 Vacant

METCALFE, runs south from 82 Wellington, opposite Central Block, Parliament Hill to Monkland, Victoria, Central and Capital Wards

East Side .....

17 Manhattan Hotel
15-21 Union Bank Bldg
P O Dept, Staff br
Interior Dept, Ry Lands br
Interior Dept, Water Powers br
Interior Dept, B C Lands br
P O Dept, Salary Warrant Division, accts br
P O Dept, Missing Letter Enquiry br
P O Dept, Money Order br

◆ Sparks st intersects

35-45 Windsor The
St Louis J Ferdinand, barber

◆ Queen st intersects

49 Metropolitan Chambers
Metropolitan Life Ins Co
Sibbitt Robt A, real est
Dwyer W H Co, Ltd, grain
Ottawa Contractors, Ltd
Quaker Oats Co
Ross J Moffatt, real est
Ottawa Valley Motor Car Assn
Ottawa Motor Boat Assn
Hopewell Chas, contr
Robertson D S & Son, brokers
Dresch August, clothes repr
Porter Leonard A, caretaker
53-55 Langdon Archd, rest
61 Shillington J W, phy
61½-63 Bristow M Geo, typewriters
Powell Riza, stenog
67 Hill Janet A, news agt
67½ Martin C A, dentist
69 Blackburn Mrs Mary
71 Scott Ethel, confy

◆ Albert st intersects

77 Black Margt Mrs
Topographical Survey Branch, Dept of Interior

◆ Slater st intersects

97 Civil Service Club
107 MacDonald Apts
1 MacDonald Jno A
2 Vacant
3 Vacant
4 Beaulieu Romeo
5 Dey Donald A
6 Horne Della
7 Legault Ozaline
8 Goodhue Marie L E
109 MacDonald & Bryan, accts
111-115 Masonic Temple
Commission of Conservation
117-127 Y M C A
Laurier av w intersects
133 Y W C Association
135 Y W C A boarding dept
153 Sinclair Frank H, dancing school

◆ Gloucester st intersects

171 Mahood Alfred E, phy
175 Congregation de Notre Dame

◆ Nepean st intersects

183 Minnes R S, MD
185 Wilson Omar M, phy
189 Courtenay J D, phy

◆ Lisgar st intersects

215 Sifton Apartments
Neville John
O'Neil Wilfrid H
Cook Sydney J
Fortin Sifroy
McDonald Donald D
Sinamon Alvin W

◆ Cooper st intersects

233 Drayton Henry L Sir

◆ Somerset st intersects

237 Porter Nelson D
251 Shaver Percy J
Brooke Mary R

◆ MacLaren st intersects

255 Burn George
283 Powell C Berkeley

◆ Gilmour st intersects

285-291 Gainsborough Apts
285 1 Chevrier Alf
2 McLaurin Geo
3 Coles Richd
4 Vacant
5 George Chas
6 Keaough Edwd T
287 1 Dixon Frank E
2 Ingall Cyrus M
3 Sims H Reginald
4 Glover Algernon W
5 Hogarth Jean Mrs
6 Foisy Margt Mrs
289 1 Huggins Wm H
2 Pritchard Jno M
3 Chapman Henry D
4 Allison Jas W
5 Loverin Helen Mrs
6 Low Annie

◆ Lewis st intersects

295 Ross Crawford
301 Dillon Gerald A
305 Horwood Edgar L

◆ Waverley st intersects

323 Cook Fred
329 Jolliffe Mrs Miriam E

METCALFE

◆ Sparks st intersects

Dom Methodist Church

◆ Queen st intersects

58 Chinese Laundry
60-62 Chinese rest
64 Salminoff Isaac, tlr

◆ Albert st intersects

74-6 Vacant
92 Sprague Hannah Mrs

◆ Slater st intersects

98 Taggart Edmund A, phy
100 Condie Elizth Mrs
104 Sullivan John J, contr
McBride Mary A Mrs
108 Bonsall Robt
Robertson Weatherstrip Co
112 Dawson Maria Mrs
Public Library

◆ Laurier av w intersects

150 Westminster Apts
1 Blyth Dorothy
2 Vacant
3 Donnell AMan
4 Pereira Lynwoode
5-6 Kennedy Robt A, phy
7 Parlow McKinnon
8 Vacant
9 Vacant
10 Maclaren Jas G
11 Lapolice Mary C Mrs
12 Bilsky Jno
13 Vacant
14-15 Bradley Richd A
16 Ballantyne Henry F
17 Roy Joseph R
18 Parsons Lizzie Mrs
19 Dunnet Benj W
20 Rowan Annie Mrs
21 Dansereau Lionel Mrs
22 Seeber Louise Mrs

St George's Church

◆ Gloucester st intersects

160 Schleaco Annie Mrs
164 Gibson Thomas, phy
170 Balmer Margt Mrs
172 Devine Margt Mrs
174 Kennedy Mary
Embury Elizth, phy
176 Griffin George E
Fraser Wilbert G, phy

◆ Nepean st intersects

180 Fraser Wm H A
188 Wilson Mary Mrs

◆ Lisgar st intersects

206 Webster Robert E, phy
200 Scott Alfred M
212 McLaren A F, phy

◆ Cooper st intersects

216 Hachiro Yada
232 Seybould J Arthur

◆ Somerset st intersects

236 Davies Sir Louis H
252 Booth John R

◆ MacLaren st intersects

254 Murphy Denis
278 King Mrs Lydia
280 Lee Miss Rosamond

◆ Gilmour st intersects

288 First Church of Christ (Scientist)

◆ Lewis st intersects

296 Rosenthal Harry
306 Birkett Thomas

◆ Waverley st intersects

320 Vacant
324 Brown Geo P
326 Brossard Telesphore
330 McKay Georgina H Mrs
336 Gerald Wm J

◆ Frank st intersects

◆ Gladstone st intersects

376 Troop Arthur G
378 Vacant
384 Chapman Martin H
386 Hinton John

McLeod st intersects

Not open for one block

Argyle st intersects

Catharine st intersects

G T R yards

Isabella st intersects

Pretoria av intersects

490 Harrold Christopher
494 Anderson Jas H
496 Dymond Wm A
498 Myles Geo L

Strathcona av intersects

504 Travers Fergus J
506 Coyles Ellen Mrs
508 Dore Richd

Patterson av intersects

---

METCALFE SQUARE, junction of Sussex and Dalhousie streets, Ottawa Ward.

North Side .. .... .. .....
35 MacCracken Jas S Mrs

---

MIDDLE (Victoria Island), runs west from Ottawa River to Chaudiere Slide Bridge, Victoria Ward.

Shipyard Dredging Co
Excise Warehouse, Inland Revenue Dept

Mill st intersects

North Side ..... .....

Ottawa Power Co power house
O E Ry power house

South Side .... .. .. .....

Mill st intersects

150-156 Bronson Co, The, lumber mfrs



16 Renaud Gaudias
18 Savage Eugene
20 Lacelle Melton
22 Marier Alfred
24 Lemay Louis

◆ Murray st intersects

36 Leblanc Severe
Leblanc Bros' Orchestra
38 Leblanc Bros, grocers
46 Dagenais Apts
O'Toole James H
Greenberg Chas
Provost Horace P
Fisher Peter
Cohen Isaac
Metrick N
48 Gauthier Joseph G
52 Vacant

◆ Clarence st intersects

58 Vacant
60 Vacant
62 Vacant
64 Vacant
64½ Vacant
66 Vacant
68 Vacant

◆ York st intersects

86 Bergeron Benj
88 Harbour Narcisse
90 Jolicoeur Telesphore
96 Vacant
100 L'Abbe Elmire Mrs
106 Hunter Alex
108 Vacant
124 Lavergne Isidore
126 Couvillon Octave jr
128 Vacant
134 Ouellette Ernest H
134½ Rielly C L
Rielly Harold
136 McCabe Thos J
138 Mann David
140 Barnabe Joseph
152 Vick Wm J
154 Cox Albert
156 Belliveau J Maxime
158 Sauve Isaac

◆ Rideau st intersects

◆ Besserer st intersects

◆ Daly av intersects

◆ Stewart st intersects

260 Chinese lndry
262 Vacant
266 Grieves James N
268 Caron Louis Z, gro

◆ Wilbrod st intersects

274 Currie Robert W H
276 Aumond Alfred J
280 Dowly J E
286 Eaton Jessie Mrs
288 Cowan Chas G
292 Arnold Wm
294 Garland Julia Mrs
296 Vacant

◆ Laurier av e intersects

298 Murphy Anna Mrs
300 Rochon Emile, mus tchr
302 Proderick Frank
304 Belanger Maurice A
306 Chalifour Joseph E
308 Harkin Jas B
310 Ouimet Paul
312 D'Astous L Joseph
314 Caron Louis Z
316 Vacant

◆ Osgoode st intersects

392 Martin W
394 Tremblay Wilhelmine
396 McQueen Aleck A
398 Stone Harry D
402 Lamb Francis J
406 Dion Olivier A
408 Larocque Wm
410 Gratton Napoleon
412 Elvidge F Wm
414 Higgerty Henry J
416 Fox Thos H
418 Stack James T
420 Young Denis J
422 Landriau Arthur J
424 Ingram Robert H
426 Johnston Arthur
428 Vacant
430 Gliddon Fredk C
432 McVey John
434 Foran Robt
436 Geash S J
438 Compeau Albert
440 Lemieux E Edmond

◆ Somerset st e intersects

442 Jamieson Alex
442½ Smith Jasper
444 Lewis Adolphus
446 Harkness Mrs Catherine
450 Duhamel Alphonse L
452 Barthe G Rene
470 Gray Gordon H
472 O'Donell Peter
474 Gilmor Leslie
476 Lewis Gordon F
478 Clyde Wm J
480 Park Robt
482 McBain Jas

◆ Templeton av intersects

---

NEPEAN, runs west from 180 Elgin to Bronson av, second south of Laurier av w, Central and Wellington Wards.

North Side .....

11 King George W
13 Hutt Helen
17 Binks Annie E Mrs
19 Driscoll Miss Kath
27 Renaud Ernest

Metcalfe st intersects

81 Hector John
83 Watson Mrs Florence
85 McLennan Mrs Elizth
Cordukes John P
87 Cairns Wm
89 Hawes Edgar S
91 Adams Henry H
95 Gaudry James F
97 Robertson Alex
101 Glasgow Harriet Mrs
103 Ford Moses H
105 Corrigan Mary
107 O'Boyle Mrs Rose
121 Gilmour James A
Simpson John B
123 Hollybrook Apts
Pettypiece Milton H, osteo
Cross Marguerite

NEPEAN
125 Alford J Harold

O'Connor st intersects

135 Rothesay Apartments
2a Jorgenson Oscar A
137 Hayes Edwin C
143 Quakenbush Arnley, phy
153-155 Havey Apartments
1 Emmerson Hester Mrs
2 Devine Felix J
3 Gauthier Heloise Mrs
4 McCann Jno J
5 Dexter Fred T
Fifield Walter H
6 Hamilton Grace Mrs
7 Maher Wm S
8 Knight Cecilia M Mrs
9 Scott Louisa Mrs
10 Armstrong Emma W
11 Black Thos A
12 Nutting Clara B Mrs
Doraty John E, janitor
157 McStravick Peter M
159 Hosterman Ernest H
161 Cullinan Chas B
163 Mitchell Frank S
165 Havey Catherine Mrs
167 Ringrose Jno
169 Beauchamp John J
171 Lowe-Martin Co, Ltd, printers
Library Bureau of Canada, office Furn
177 Chinese Laundry

Bank st intersects

195 Fowle Susan
197 Giles Laura Mrs
201 McKillican Eunice Mrs
203 Martell John
209 Blyth Walter S
211 Service Walter
215 McGillivray Mrs Elizth
217 Phimister Wm
219 O'Connor John G
221 Foreman John H
223 Hobbs Hugh
227 Harbour Jno C
237 Crabb Jno K
239 McRea Susan Mrs
245 Wilson David H
247 Eskin Benj
249 McFarlane Annie Mrs
251 Miller Gavin W
253 Havey Robert
255 Dunnigan Thos

Kent st intersects

281 Whelan Rev M J, P P
301 St Patrick's Catholic Lyceum Sep School
307 Binks Wm J
309 Forster Mrs Margaret
313 Currie Mrs Theresa
315 Veitch Herman H

Lyon st intersects

325 Corridan Mary Mrs
333 Dawson Anna Mrs
335 Stein Harry
337 MacLean James L, contr
343 Pratt Horace O E
351 Moxley S Norman
355 Cousineau Wm S
357 Sheedy Mary Mrs
359 Gooden Francis
365 Beckstead Wm W
367 Kennedy John
Sullivan James

Bay st intersects

383 Mooney James
385 Healey Thos
387 Donovan Thomas R
391 O'Connor James
397 Hurley Denis J
399 Merrifield Jno R
403 Dubroy Louis
405 Vacant
411 Freeman Henry D
413 Purcell James P
425 Bogue Jno J

Percy st intersects

427 Light Wm
429 Head Henry
433 O'Brien Mary Mrs
441 Malette Joseph, cabs
443 Malette Joseph
449 Cameron Mary A Mrs
451 Vacant
453 Racine Peter

South Side .....

20 Fixter Jno
26 Fraser Susan Mrs
28 Beament Herman J
34 Vacant
36 Keith Alexander
40 Vacant

◆ Metcalfe st intersects

74 Fraser & Co, whol lumber
Jocko River Improvement Co, Ltd
84 Spencer John J
86 Perrault Rose D
94 Campbell Donald C
98 Beaupre Dozois
100 Boom Jno R
104 Heath Geo E
106 Clements Harry G
108 Simpson Miss A M
110 McDonell Margt
116 Argue John F, phy
Canadian Medical Protective Assn

O'Connor st intersects

132 Havey Catharine Mrs
134 Herbert Newton
136 Alexander Miss Jennie
138 Mayer Alf
140 Wood Ellen
142 McCallum Elizth Mrs
144 Hawes Hannah Mrs
146 Rice James
148 Stone Jas
Hall Percival
152 McKinnon Neil H
156 Evans Jas
158 Robertson Annie
160 Leyden Martha E Mrs
162 Thomas Alice
164 Brady Charlotte Mrs
168 Colman Robt
170 McAllister Allen
174 Ottawa Window Cleaning Co
176 Vacant



355 Cousineau Wm S
357 Sheedy Mary Mrs
359 Gooden Francis
365 Beckstead Wm W
367 Kennedy John
Sullivan James

Bay st intersects

383 Mooney James
385 Healey Thos
387 Donovan Thomas R
391 O'Connor James
397 Hurley Denis J
399 Merrifield Jno R
403 Dubroy Louis
405 Vacant
411 Freeman Henry D
413 Purcell James P
425 Bogue Jno J

Percy st intersects

427 Light Wm
429 Head Henry
433 O'Brien Mary Mrs
441 Malette Joseph, cabs
443 Malette Joseph
449 Cameron Mary A Mrs
451 Vacant
453 Racine Peter

South Side .....

20 Fixter Jno
26 Fraser Susan Mrs
28 Beament Herman J
34 Vacant
36 Keith Alexander
40 Vacant

◆ Metcalfe st intersects

74 Fraser & Co, whol lumber
Jocko River Improvement Co, Ltd
84 Spencer John J
86 Perrault Rose D
94 Campbell Donald C
98 Beaupre Dozois
100 Boom Jno R
104 Heath Geo E
106 Clements Harry G
108 Simpson Miss A M
110 McDonell Margt
116 Argue John F, phy
Canadian Medical Protective Assn

O'Connor st intersects

132 Havey Catharine Mrs
134 Herbert Newton
136 Alexander Miss Jennie
138 Mayer Alf
140 Wood Ellen
142 McCallum Elizth Mrs
144 Hawes Hannah Mrs
146 Rice James
148 Stone Jas
Hall Percival
152 McKinnon Neil H
156 Evans Jas
158 Robertson Annie
160 Leyden Martha E Mrs
162 Thomas Alice
164 Brady Charlotte Mrs
168 Colman Robt
170 McAllister Allen
174 Ottawa Window Cleaning Co
176 Vacant
176½ Mitchell Miss Jean E
180 Morgan Margt Mrs
Sinnotte Margt

Bank st intersects

204 Bridgman Mrs Margt
206 Adams Mrs Amelia
208 Borthwick J Ernest
210 McGrath Matthew J T
212 Newton Fred
214 Smith Michael F
216 St Denis Ellen
216½ McBride Thomas J
218 MacMillen Lillian
220 Cloutier E Napoleon
220½ Potter Wm
222 Filiatrault Arthur
224 Mitchell Edwd W
226 McLellan Malvina Mrs
230 Harterre James S
234 Prudhomme Anna Mrs
236 Hayes John W
238 Black Henry
242 Calvert Mrs Elizth
246 Farrell James

Kent st intersects

262 Burk Catherine
266 Burns Mary
270 Mayhew Sophia
274 Beahan John P
276 Jalland Mrs Margt
290 St Patrick's Sch (girls)
300 St Patrick's Sch (boys)
302 Burke Mrs Mary A
304 Lewis John
306 Lee Frank
308 Nolan Wm

Lyon st intersects

324 Woods Milton W
326 Bonner Edmund A, mus tchr
330 York John G
338 McCormick John S
Pratt Miss A L, mus tchr
342 Barrett Miss Bridget
352 Quinn Patk, bldr
356 Vacant
358 Vacant
360 Shulmain Harry
362 Lee Edwd
364 Lahey Thomas
368 Ventura George

◆ Bay st intersects

374 Wilkie Robt H
376 Weeden Wm
378 Patrick James
380 Vacant
382 Davis David
384 Ford Thos
386 Buck Minnie Mrs
388 MacDiarmid Wesley D R
390 Going John
392 Wight Arthur
394 Smy David
396 Warren Jas M
398 St Amand Nap
400 Nesbitt Mrs Annie
402 George Frederick J
404 Vacant
404½ Jarvis Fredk
406 Daoust Jas R
406½ Vacant
410 Taylor Wm

NORFOLK AV, south from near 19 Adline to Carling av, 1st w of Rochester, Dalhousie Ward.

East Side .....

1 Miles Wm
3 Jodoin David
5 Ferris Wm
7 Hall Silas
9 Gilliard Alex R
11 Potter Alex
13 Marsh Frank

West Side .....

2 Locatelly Salvatore
4 Wilson Moore
6 Watt Wm
8 O'Brien Thomas B
10 Nicol Robt
12 Marsh Alfred
14 Brennan Bernard
16 McEvoy James

NORMAN, runs west from Division, second south of GTR crossing, Dalhousie Ward

North Side .....

27 Renaud Jacques
33 Parsons Mrs Mary J
35 Desrosiers Achille
37 Belleville Mrs Ada

Rochester st intersects

53 Mulligan George
55 Fleurent Simeon
57 Mulligan Samuel
61 Meilleur Hermas
63 Michaud Ernest
65 Pilon Eugene
67 Boyer Joseph
69 Cosenzo Vincent

Preston st intersects

93 Pitrobods Eustace
95 Capo Robert
97 Cardillo Antonio
99 Vacant

South Side .....

6 Tellebus Geo
10 Proulx Napoleon
38 Mullins Thos

Rochester st intersects

54 Riopelle Joseph
60 Jaycox Walter
66 Fregin Adolph F
68 Stimpson Thomas
70 Cuccaro Vincenzo

Preston st intersects

82 Cherino Mark
84 Barbra Peter
84½ Frenuk Michl
86 Luke Andre
88 Dinardi Frank
90 Menard Joseph
92 Gracinda Gradagly
96 Kosuk Corr
98 Pentaluk Geo
100 Erenmichuk Frank

NOTRE DAME, runs south from 402 St Andrew to St Patrick, fifth east of King Edward av, Ottawa Ward.

East Side .....

35 Chantigny Joseph

West Side .....

10 Vacant
12 Vacant
14 Patenaude Andrew
16 Blanchette Telesphore
22 Normand Basil
24 Evraire Wilfred
26 Millette Louis
26½ Query Eric
28 Bertrand Adelard
Vachon Angus
28½ Gagne Lucien
30 Grenier Albert
32 Chapdelaine Elie
34 Tremblay Chas
36 Morin Pierre
38 Millette Jeremie
40 Boyle Mary Mrs
42 Berthelott Celestine
44 Beriault Herve

O'CONNOR, runs south from Wellington, opposite West Block to Exhibition Grounds, Victoria, Central and Capital Wards.

East Side .....

7 Charbonneau W, barber
9 Futeral A & Co, furriers
11-15 Vacant
15 Hees Geo H Son & Co, decorators
Canadian Order of Foresters
McDonald V B, ins agt

◆ Sparks st intersects

33-35 Bryson, Graham & Co, grocery dept
37 Regal Building
Department of Labor

◆ Queen st intersects

59 Brackenridge Thos, barber
61 Harrison Jas
61½ Beal Chas I
63 Vacant
65 Carlese Chas, fruit
67 MacInnes Jno
67½ Burnette Jas
69 Kelly Jas H, gro

◆ Albert st intersects

71 Vacant
73 Young Chas L
75 Reid Wm W
77 Finless Matilda Mrs
79 Danielson Marjorie Mrs
83 Carrington Howard
85 Merritt Henry
91 Dexter Annie Mrs

◆ Slater st intersects

97 McKechnie Archd
99 McHale Fanny



101 Baker Walter G
103 Aird Florena Mrs
105 Legault Ozalina, sewing school
107 Brouse Cyrus A
111 Audette Frank
115 Smith Elizth
119 Loeb Moses

◆ Laurier av w intersects

131 Glencoe Apts
1 McGrory Francis, dentist
2 Smith Jas S
3 Coggeshall Ira
4 Langevin Jean O
133 Pozitsky David, shoemaker
135 Mitchell James
143 Horne August
145 Middleton Wm
149 Burns Mrs Kate
151 Normoyle Patk J
153 Pugh Bertha

◆ Gloucester st intersects

179 Alford J H, phys

◆ Nepean st intersects

189 Argue J Fenton, phy
191 Smith James
193 Allan Mrs Jennie
195 Jackson John R
199 King Gerald L
201 Gliddon Wm O, phy

◆ Lisgar st intersects

205 Walton Apartments
Pereira L Harry S
Leprohon Judith
Sherwood Beverley W
Taplin Harmonious
Westland Clarence
Roe Sydney J
207-211 Alden Apartments
1 Adam Wm H
2 Dent Elsie A
3 Root Edwd J
4 Callander Robt
5 Albright Helen
6 Teskey Leonora E
7 Pratt-Wight Eva A
8 Webber Martha
9 Healey C Edith
10 Lapp Chas A
11 Hardy Evelyn
11a Richards J Fred
12 Taylor Primrose E M
Howitt Archd
221 Kidd J Franklin, phy

◆ Cooper st intersects

239 Klotz Maxime O, phy

◆ Somerset st intersects

265 Lemieux Hon Rodolphe

◆ Maclaren st intersects

267 Wright Ruggles
271 Clarke Elizth Mrs
281 Gill Robt

◆ Gilmour st intersects

◆ Lewis st intersects

◆ Waverley st intersects

◆ Frank st intersects

◆ Gladstone st intersects

377 McCarthy Hamilton, sculptor
381 McKenna John A
383 Moran Annie Mrs

McLeod st intersects
Argyle av intersects
Catharine st intersects
G T R crossing
Isabella st intersects
Pretoria av intersects
Strathcona av intersects
Patterson av intersects

501 Clark George H
505 Dowling James F, phy

Monkland av commences

515 Blount Austin E
517 Hodgins Geo F

Linden ter commences

First av intersects

569 Mabee Horace C
571 Vacant
573 Smythe Alfred E
575 Christie Duncan H
577 Haskett Wm M
579 Andrew Walter
581 Hayward Harry E

Second av intersects

585 Prince Rupert The Gordon Chas M Mrs
2 Vacant
3 Vacant
4 Rupert C H
5 Shorter Albert E
6 Reese Philip R
7 Holt W J
8 Rorke Jennie Mrs
9 Wade Jas T
10 Jones Reginald
11 White Harriet
12 Hay Allan K
13 Kirkpatrick Wilfred J
14 McDonald Peter
15 Clawson Fredk A
16 Barbeau C M
17 Henning Wm E
18 Brownlee Geo
19 O'Dell Russell K
20 Burke Margt Mrs
21 Bolton L L
22 Fraser Donald J
23 Webber Francis J
24 Hennessy R J
25 Jamieson Wm
591 Clifton Apts
1 Gledhill M J
2 Shore Saml H
3 French C A
4 Grant Sara Mrs
5 Vacant
6 Larmonth Elizth

Third av intersects

599 Hare Mamie Mrs
601 Sternberg Chas M
603 Locke Elizth M

Fourth av intersects

607 Dow John R
609 Doxsee Wm W
611 McMillan John P
613 Willams Thos B

377 McCarthy Hamilton, sculptor
381 McKenna John A
383 Moran Annie Mrs

◆ McLeod st intersects
◆ Argyle av intersects
◆ Catharine st intersects
G T R crossing
◆ Isabella st intersects
◆ Pretoria av intersects
◆ Strathcona av intersects
◆ Patterson av intersects

501 Clark George H
505 Dowling James F, phy

Monkland av commences

515 Blount Austin E
517 Hodgins Geo F

Linden ter commences

◆ First av intersects

569 Mabee Horace C
571 Vacant
573 Smythe Alfred E
575 Christie Duncan H
577 Haskett Wm M
579 Andrew Walter
581 Hayward Harry E

◆ Second av intersects

585 Prince Rupert The Gordon Chas M Mrs
2 Vacant
3 Vacant
4 Rupert C H
5 Shorter Albert E
6 Reese Philip R
7 Holt W J
8 Rorke Jennie Mrs
9 Wade Jas T
10 Jones Reginald
11 White Harriet
12 Hay Allan K
13 Kirkpatrick Wilfred J
14 McDonald Peter
15 Clawson Fredk A
16 Barbeau C M
17 Henning Wm E
18 Brownlee Geo
19 O'Dell Russell K
20 Burke Margt Mrs
21 Bolton L L
22 Fraser Donald J
23 Webber Francis J
24 Hennessy R J
25 Jamieson Wm
591 Clifton Apts
1 Gledhill M J
2 Shore Saml H
3 French C A
4 Grant Sara Mrs
5 Vacant
6 Larmonth Elizth

◆ Third av intersects

599 Hare Mamie Mrs
601 Sternberg Chas M
603 Locke Elizth M

◆ Fourth av intersects

607 Dow John R
609 Doxsee Wm W
611 McMillan John P
613 Willans Thos B
615 Tobin Thos J

◆ Fifth av intersects

West Side... ..... .....

8 Bank of Montreal Cottage
Godsell John

◆ Sparks st intersects

36-40 Cleghorn & Beattie, Ltd, carpets

◆ Queen st intersects

Canadian Fisheries Museum
Ottawa Fish Hatchery
56 Chinese
58 Chinese
60 Irving & Co, tlrs
64 Vacant
66 Baker Gordon
68 New York Chinese Cafe

◆ Albert st intersects

70 Law Wm R, druggist
72 Dunlop Tire and Rubber Goods Co
74 Edenburgh Apts
Cutts Alfred J
McGillis Joseph
Lawson Saml
Davies T R
Reid Joseph C
Solloway J W
Bradley Wm A
Trudel Armand
Langlois Joseph E
Arnott E G
Rowland Leonard J R
76 Poaps J V, Ltd, real est
78 Montreal News Co, publishers
80 Modern Press Co, prtrs
82 Vacant
84 Chinese Laundry
86 MacKenzie D J & Co, bldrs supplies
90-92 Sherbrooke The

◆ Slater st intersects

94 Vacant
96 Palef B, fruits
98 Vacant
100½ Russell A B, rest
102-104 Petigorsky Maurice, shoemkr
106 Chinese Indry
108 Lio Sam, fruits
110 Vacant
116 White Mrs Sarah A
118 Wolfe Nathan
120 Chinese Indry
120½ Langdon Alfred, barber
122 Kennedy Patk
126 Furney Norman W

◆ Laurier av w intersects

132 Laberge Lucius
Reynolds Milton H, phy
134 Buchmann Adolph
136 O'Boyle Maud
138 Paquet Delia Mrs

◆ Gloucester st intersects

154 Sutton Miss Mary



O'CONNOR
166-168 Kennedy James, bdg stables
172 Rothesay Apartments
Day James R
Payne Edwd
Simpson Louis H
Grant Milton D
Carson Ellen Mrs
Kennedy Anna M

◆ Nepean st intersects

196 Nixon Walter

198 Kitchener Apts
1 Dobbie J A, phy
2 Delsher Walter N
3 Gillingham Guilford S
4 Dickson Henry
5 De Rinzy J H
6 Beauchesne Arthur
7 Vacant
8 Richard Louise
9 McAllister Alex Mrs
10 Hunter Alexis R
11 Crowle Geo A
12 MacRae A E
200 Hutchison Orrin H

◆ Lisgar st intersects

204 Ells Mrs Harriett
206 Prince Edward E Chalmers Presbyterian Church

◆ Cooper st intersects

226 Askwith Thomas
234 Thurlow Wm L
236 Quinn Francis P, phy
238 Gorrell Chas W F, phy

◆ Somerset st intersects

240 Russell James W
248 Bates Robt N
254 Mothersill George A

◆ Maclaren st intersects

274 Aylen Henry
276 Vacant
278 Moore Elizth Mrs
280 Wilson J Chalmers
282 Hay Ina Mrs

◆ Gilmour st intersects

284 Cameron Archd A Rev

◆ Lewis st intersects
◆ Waverley intersects
◆ Frank intersects
◆ Gladstone st intersects

382 Maxwell Louisa Mrs
384 Cutts Geo H
386 Craig Joseph
388 Sayers Wm J

McLeod st intersects

398 Pugsley John W
400 Acres Andrew G
402 Walsh Edmund J

◆ Argyle av intersects

444 MacDonald J Sydney
446 Vacant
448 Ebourne Geo
450 Slater Firmus

◆ Catharine st intersects
G T R crossing
◆ Isabella st intersects
◆ Pretoria av intersects

464 Vacant
466 McNally Jason
468 Sharp Hugh A
470 Saver Patk
472 Evans Frederick A
478 Tunnoch Robert

Strathcona av intersects

490 Saunders George

◆ Patterson av intersects

Hopewell av commences

Carling av commences

550 Hodgson Norman J H
552 Parsons Cecil S
554 Price Horace W
556 Maple Harold E
558 Cole Walter B
560 McBain Jno D
562 Absent
564 Carter Walter S

◆ First av intersects

Second av intersects

576 Robinson James A
578 Rice Frederick W
580 Gillis Robt
586 Vacant
588 Vacant

◆ Third av intersects

594 Gass Wm
596 Skelly Julia Mrs
598 Blythe Charles H

◆ Fourth av intersects

◆ Fifth av intersects

632 Charbonneau Napoleon
634 Lytle John F
636 Mittelstadt Albert M
640 MacKenzie Alex
642 Jablonowski Carl
644 Cunningham Michl
646 Pasley Clinton
648 O'Niel Mary J Mrs
648½ Hutt James M
650 Rading John
652 Delary Wm
654 Rading Albert
656 Gaulke Hugo
658 St Denis Joseph J
660 Rushmer Henry
666 Green Wm
668 Allward Walter
670 Wilkinson James
672 Leggo John

◆ Centre st commences Exhibition Grounds

O'MEARA AV, west from Bayview road to Garland, Victoria Ward.

North Side ..... .....

9 Dupuis Eugene
11 Foley James A
13 Taggart James
17 Coughlan Christopher
19 Coughlan James

◆ Hilda st intersects

37 Rowatt, Ahearn, Ltd, ins agts
39 Vacant
41 White Shoe Co
45 Stephen Chas B, publishers agt
McPherson John Shoe Co
Federal Shoe Co
Ashe John
53 Castle Building

Rooms—
1 Fraser-Bryson Lumber Co
2 Ottawa Brick Mfg Co, Ltd
3 Vacant
4 Ottawa Realty Co
5 Vacant
6-7 Bain John, broker
8 Aylen & Duclos, barrs
9 Vacant
10 Vacant
11 Whitney E C, office
12 Watson James B, acct
13 Kidd G E, barr
14-15 St John Ambulance Assn
Dominion of Canada Rifle Assn
16-18 Canadian Lumbermen's Assn
Lower Ottawa Forest Protective Assn
Cameron & Co, Ltd, lumber
19 George W Herbert, arch
20-21 Vacant
22 Forward Arthur J barr
Canadian Peat Society
Canadian Federation of Boards of Trade and Municipalities
23 Honeywell Albert E, barr
24 Canadian Fire Underwriters
25 Macdonnell Geo F, barr
26-29 Grant & McCarthy, barrs
30-32 Perkins, Fraser & McCormick, barrs
Capital Construction Co
33 Sudbury Flour Mills, Ltd
Ont and Man Flour Mills, Ltd
Finance Corp, Ltd
34 Vacant
35-36 Sullivan F C, arch
67 Misson Geo D
71-75 Devlin R J Co, furs

◆ Metcalfe st intersects

Centre Theatre, r e
Murphy-Gamble, Ltd, r e
Flower Theatre, r e
133 Citizen Bldg
137 Bryson, Graham & Co, r e
139-43 Alhambra Hotel, The

◆ O'Connor st intersects

Auditor-General's Dept
Dept Public Works, Chief Architect's br
Government workship
185 Windeler W F & Co, mfg jwlrs
Union Mercantile Agcy
Colonial Art Glass Works
Desjardins Anna Mrs
Broadfoot Saml
189 Vacant
191 Ottawa Typewriter Co, Ltd
Capital File Protector
193 Vacant
201½ Vacant
203 Militia Dept
205 Acres A G & Co, real est
Northwood Herbert B, real est

◆ Bank st intersects

217 Two Macs
219 Stephen Building
Government Offices
221-23 Sparks Bros, Ltd, whol clothes
225 Miner Rubber Co, Ltd
Jackson & Savage, Ltd, whol shoes
227-229 Robertson Bros, Ltd
233-237 Journal bldg
Journal Ptg Co, Ltd
Ottawa Valley Journal
Ottawa River Wks
Government Offices
263 Vacant
265 Crofton Apartments
1 Ford James C
2 Birch James C
3 Preston Robt D
4 Vacant
267 de la Ronde Co, The, sls agts

◆ Kent st intersects

291 Chamberlin Arthur H
293 Wilson Mrs Ellen
295 Vacant
297-99 Swartman Mrs Mary Jane
301 Graham Bros, rear entrance
303-315 Ottawa Auto Sales & Garage Co, r e
317 Laboratory branch Inland Revenue Dept
319-21 Excise warehouse

◆ Lyon st intersects

337 O'Malley Edwd A, horseshoer
341-345 Dixon Motors Co
379-383 Simmons Printing Co, Ltd
Ottawa Electrotype Foundry

◆ Bay st intersects

403 Vacant
407 Fripp Alfred E
409 Beattie George A

1916 QUEEN STREET-B
SOURCE: MIGHTS

139-43 Alhambra Hotel, The

◆ O'Connor st intersects

Auditor-General's Dept
Dept Public Works, Chief Architect's br
Government workship
185 Windeler W F & Co, mfg jwlrs
Union Mercantile Agcy
Colonial Art Glass Works
Desjardins Anna Mrs
Broadfoot Saml
189 Vacant
191 Ottawa Typewriter Co, Ltd
Capital File Protector
193 Vacant
201½ Vacant
203 Militia Dept
205 Acres A G & Co, real est
Northwood Herbert B, real est

◆ Bank st intersects

217 Two Macs
219 Stephen Building
Government Offices
221-23 Sparks Bros, Ltd, whol clothes
225 Miner Rubber Co, Ltd
Jackson & Savage, Ltd, whol shoes
227-229 Robertson Bros, Ltd
233-237 Journal bldg
Journal Ptg Co, Ltd
Ottawa Valley Journal
Ottawa River Wks
Government Offices
263 Vacant
265 Crofton Apartments
1 Ford James C
2 Birch James C
3 Preston Robt D
4 Vacant
267 de la Ronde Co, The, sls agts

◆ Kent st intersects

291 Chamberlin Arthur H
293 Wilson Mrs Ellen
295 Vacant
297-99 Swartman Mrs Mary Jane
301 Graham Bros, rear entrance
303-315 Ottawa Auto Sales & Garage Co, r e
317 Laboratory branch Inland Revenue Dept
319-21 Excise warehouse

◆ Lyon st intersects

337 O'Malley Edwd A, horseshoer
341-345 Dixon Motors Co
379-383 Simmons Printing Co, Ltd
Ottawa Electrotype Foundry

◆ Bay st intersects

403 Vacant
407 Fripp Alfred E
409 Beattie George A

411 Ross Henry T
441 Hughson Jno W
443 Vacant

South Side ... ... ... .....

2 Police Court, George O'Keefe, police magistrate
Police Headquarters

◆ Elgin st intersects

36 Grand Union Hotel
48-50 Ault A W, Ltd, whol shoes
52 Mac Electric Co
54 Lewis Bros, Ltd, hard ware
60 Bell Telephone Co
62-70 Custom House
72 Robinson Bldg
Postal Stores (br)
Chief Architect's Public Works Dept
72½ Collector of Customs
74 Kavanagh Bros, gros
74-76 Government Offices
76 Bertschinger A H, elec contr
78 Ladas Stephen J
80 Sheppard A & Co, elect engrs
Shannon Wm P, office
90 Nixon Robert
92 Grossman Max, tailor
94 Vacant

◆ Metcalfe st intersects

102 Gratton Olivier
104 O'Neil Laney Mrs
106 Lavictoire Theophile
118 Boucher Mrs Exilda
120 O'Connor Mrs Mary
O'Connor James H, exp
124 Popham Geo H, Ltd, staty
126 Government Offices
128 Fisher Mark, Sons & Co, woolens
Public Works Dept, Engineers br
Interior Dept, Stationery br
130-132 Ottawa Paper Box Co
134 Taylor R J, printer
136 Taylor R J
138-142 Imperial Bldg
Interior Dept, Topographical br
146-152 Garland John M, Sons & Co, Ltd, whol dry gds

◆ O'Connor st intersects

168 Hing Wah Co, gros
170 Friedman Hyman, shoemkr
178 Bryson Building
Dept of Public Works
Upper Ottawa River Storage
Ontario Parks Commission
180 Canadian - Allis - Chalmers, Ltd
Canadian Genl Elect Co, Ltd
182 Standard Supplies, Ltd
Watt Chas, hdware

QUEEN

182½ Esdale Chas R, contr
186 Esmonde M L & Co, basket mfr
186A Daviau Anna Mrs
188 Ottawa White & Blue Print Co
190 Anderson & McFarlane, motor cycles
192 Custock Thos, shoe repr
194 Mackenzie D J, bldrs supplies
194A Vacant
196 Nettleton & Haskett, watchmkrs
Lawledge Leslie C, engraver
198 Lane Wilfred, tlr
200 Federal Typewriter Co Ltd
202 Queen Street Chambers Government Offices
204-208 Family Theatre

◆ Bank st intersects

234 Byles Leslie H, livery
244 Bryson Graham, Ltd (br)
246 Liberal - Conservative Assn
250 Chamberlin Arthur H
Chamberlin Mrs Mary, bdg
252 Vacant
254 Otis Fensom Elevator Co, Ltd
260 O'Neill Chas L
264 Ellis Emma Mrs
266 Thivierge Wm A
268 Vanson Harry W
274 Capital Transfer
Lennon Wm

◆ Kent st intersects

288-292 Canadian Feather & Mattress Co, Ltd
294 O E Ry storage house
316 Fagan & Dervin, horseshoers
318 Pallister P Ernest, vet surg
320-324 Wellington Hotel
326 McLeod Harry W
328 Government storehouse
330 Market Weigh House, Thos O'Toole weighmaster

◆ Lyon st intersects

340-42 Coca-Cola Co, botlrs
Flexible Railway Supply Co, Ltd
344-48 Modern Machine Co
380 Langdon Archd
382-4 Imperial Steam Laundry (br)

◆ Bay st intersects

404 Fleck James G
406 Lane Arthur T
408 O'Halloran George F
410 Puddicombe Harry
422 Anderson Frances Mrs
424 Kuntz Henry
426 Johnson Donald J
432 Powell Montague G
434 Annable Wm A
438 Acland Frederick A

QUEEN WEST, runs west from 505 Wellington to Broad, Victoria Ward.

North Side .....

G T R Crossing
Britannia st ends
Waterworks Press Hse

◆ Duke st ends

Dept of Militia and Defence
83 Leclerc Adjutard

◆ Lloyd st intersects

93 Bank of Ottawa
95 Morris Sarah
97 Voss Fredk, elect
99 Rodney Fredk
101 White Martin
103 Barbeau Damase
107 Brennan Annie Mrs
109 Quinn Chas
Giroux Adelard
111 Johnson Albert H
113-15 Vacant
117 Burner Levi
119 Strachan Wm, hardware

◆ Booth st intersects

123 Carriere Lorenzo, barber
125 Carriere Lorenzo
127 McCullough Henry
129 Bruyere Joseph
131 Durocher Joseph
133 Villeneuve Stanislas
135 Powers Nicholas
141 Lee John

◆ Sherwood st intersects

145 Wood James
147 King Edward
149 Salmon Wm G
151 Terry Chas R
153 Bonenfant Ferdinand
Gauthier Alex, rear
157 Legendre Ernest, barber
Walsh Martin J, rear
159 Albert Pierre, gro
Paquette Amidas, rear

◆ Broad st intersects

C P R crossing

South Side .....

40 Dunn Robt, tobacco
46 Gravelle Oscar, barber
Tutchings Geo
48 Vacant
50 Foreigners
50a Foreigners
52 Vacant
54 Posner Isaac, fruits
60 Cuzner Hardware Co Ltd (br)

◆ Lett st commences

72 Slover A Henry, fruit
74 Green Danl, shoemkr
74a D'Amour Fredk
Poirer Valmire
76 Tobin Richd P
76a Gamache Gabriel
78 Vacant
78a Slover A Henry
80 Boivin Alexis, gro



502 Eardley - Wilmot Kenred
503 Vellino Gustave
504 Thomas Herbert J
507 Achim Henri
601 Matthewman Geo D
602 Lewis Ethel Mrs
603 Vacant
604 Kirchhoffer Clara Mrs
Aylmer Apt annex
1 Scott Wm D
2 Davis Merton E
3 Leonard L J A
4 Government office
9 Doane Gilbert J
10 Vacant
31 Raymond Oliver
33 Valiquette Olive Mrs
35 Beed Jane
37 Wilson Jno
39 Aitken Hugh
41 Farrell Miss M E, drsmkr
43 Little Winnifred Mrs

◆ Elgin st intersects

45 Franklin John
47 Federal Press Agency
85-87 Central Garage
89 Valiquette Florence Mrs
93 Peck Mrs Bridget E

◆ Metcalfe st intersects

121 Hillyard Robt W
123 White Elizth R Mrs

◆ Trafalgar pl commences

125 Hatton Sarah Mrs
127 Howard Ada Mrs
131 Shore Geo H
133 Greaves Joseph
135 Milton Mrs Kate
137 Martin Mrs Laura

◆ O'Connor st intersects

171 Morphy Arthur E
175 Graham Samuel
177 Flanders Ella M Mrs
179 Boyce Mary Mrs
183 Robb Jessie B
187 Vacant
191 McParland Katherine Mrs
193 Shoulders Arthur
197 Steele Wm E
199 Strader Alfred
203 Dewar Margt
205 Donaghy Mrs Ellen
209 Donaghy Mrs Sarah
211 Marion Alexandre
213 Ottawa Hebrew Mission
215 Essex The
1 Roe Donald A
2 Parks Mary Mrs
3 Wotley Adelaide Mrs
4 Hutchison John
217 Roe Bros, dairy
Roe Allan G

◆ Bank st intersects

247 MacDonald Mary
249 Latimer Catherine
251 Painter Ernest W
257 Vacant
259 Vacant
261 Federal Apts
1 Douglas Fredk
2 Craig Jno S
3 Bunel Edmond C
4 Watt Jean
5 Walker Wm
6 Williams Glendon
7 Webster Clifford J
8 O'Reilly Edwd
9 Crabbe Jas
10 Green Geo
11 Vacant
12 King Agnes
13 Kenney Clarence B
14 Peskett Chas H, janitor
269 Ritz Apartments
1 Childerhose Robt H H
2 Pearson Pearl
3 Kelly Edwd R
4 Gourre Eugene
5 Vanallen Jno A
6 Moran Norman
273 Lamplough Thos B
275 Harrison Henry
277-9 Smith Edward A iron works

◆ Kent st intersects

311 Ottawa Car Mfg Co, Ltd
337 Munro Mrs Dorcas
339 Hicks David C
343 Peters Douglas
345 Mott Geo
347 Baker Charles
349 Pink Samuel
351 Graham John D
353 Huson George E
355 Johnston Geo A

◆ Lyon st intersects

367 Fraser John A
367½ La Rose Mary Mrs
369 Wall Georgine, drsmkr
375 Churpin Phillip
379 Browne Miss Mary
383 Slade Thomas C
385 McBride James E
387 McGee Thomas
389 Hebbard Albert
391 Stephenson Margt Mrs

◆ Bay st intersects

465 Grenfell Rev John
467 Irving Wm H
Bond Catherine
Cameron Jane Mrs
475 McGirr John
477 Finlay Kenneth E
479 Graham John
481 Sladen Arthur F

South Side .....

22-24 Canadian Building Smart-Woods, Ltd, contrs' supplies
Kildare Mining Co
Imperial Realty Co
Government offices
28-30 Woods bldg
Dept Militia and Defence
Government offices
32 Twoy Wm

SLATER

34 Richardson Edwd W

◆ Elgin st intersects

60 Wall Susan Mrs
62 Vacant
64 Vacant
66 Vacant
68 Vacant
74 Ring-Ade Margt Mrs
76 Maveety Robt H
78 Lucas Amanda Mrs
80 Girling Arthur
82-88 Ottawa Electric Co, garage
92 O E Co, sub-station
94 Chinese Lndry

◆ Metcalfe st intersects

112 Canadian Independent Naturalist Assn
114 1 Bachand Hannah Mrs
2 Gilder Judson C
3 Giles John
116 Sauve Eleazelle Mrs
122 Ailward Jno
124 Vacant
128 McKenna Frank
132 Wheeler Mary Mrs
136-38 Derlingcourt Apartments
A Walker Jno A
1 Barthoromew Fred W E
2 Robinson Anna L
3 MacDonald Alex H
3A Walker John A
4 Griffin Watson
5 La Salle Louis
6 Faget Louis E
7 Vacant
8 Sabourin Della
9-10 Cox Leo F
11 Walters Morley
12 Griffin Watson
13 Blais Louis
14 Roy P Maurice
15 Vacant
16 Armstrong Robt
17 Kerrigan Gertrude
144 Allison Maria Mrs
146 Derouin Arile Mrs
152 Blair Martha

◆ O'Connor st intersects

170 Cleland Mary Mrs
174 Chinese laundry
178 Loomis Lottie Mrs
180 Cousens Eliza Mrs
184 Perkins C L Machine Co
188 Eclipse Plating Co
192 O'Grady Michl J
196 Kittle Elon
200 Salvation Army Citadel
208-210 Besserer Elizth Mrs
212 Miller Mary Mrs

Bank st intersects

232 Klock Maude
Crawshaw Lena
234 Vacant
236 Central Vulcanizing Co
238 McGillis Agnes Mrs
244 Drouin Joseph F
246 Raymond Marie Mrs
250 McFarlane - Douglas, roofers
Slater st school

◆ Kent st intersects

270 Platt Hugh
272 Croft Elizth Mrs
274 Moore James C
276 McClymont Richd A
278 Raper Edward W
280 Provost Oscar
282 Killeen Alonzo
284 Knight Elizth Mrs
312 Ottawa Car Mfg Co, Ltd, machine shop
324 Britt Edwd
334 Kerr Agnes E
336 Smyth Wm H
338 Sparks Abraham
352 Race Fredk
354 Webber John H

◆ Lyon st intersects

358-364 Pleydell The
1 Stephens Harold T
2 Ross Chas C
3 Dulmage Sarah
4 Gagnon J N Hormidlus
5 Cameron Nellie Mrs
6 Percy John S
368-70 Central Apartments
1 Richardson Ira E
2 McTay Jas
3 Lochman Wm P
4 Higman Sidney
5 Moran Peter C
6 Mace Herbert
374 Slater Apts
1 Fogarty Wm
2 Nicol Barclay
3 Villeneuve Michl
376 Tapp Catherine Mrs
378 Kavanagh Thos W
380 Moran Wm
382 Vacant
384 Irvine Sarah Mrs
386 Lawson Thos
392 Kent Winnifred

◆ Bay st intersects

406 White Wm
408 Vallion Alex
410 O'Connor Chas H
412 Blanche Wm C
414 Neil Isabel
416 Fogarty Andrew
Fogarty Miss Isabell, nurse
418 Major Edwd
420 Richardson Albert E
Civic Laboratories
452 Vacant
458 Ice house

SMEACOY runs east from Parkdale av, Dalhousie ward

SMIRLE AV (Hintonburg), north from Wellington to C P R tracks, third west of Holland av, Victoria Ward.

Not built on



21 Customs Postal Br
23 Customs Exp (br)

25 Egan Block
Beament & Armstrong, barrs
Department of Interior
Sifton & Co, finan agts
Kidd Wm J, barr
Hyland Silver Mining Co
27 Customs Exp (br)
29 Vacant
31 Irvine Wm J, tobacco
Brisbois Joseph, barber
33 Ottawa Electric Co's Chambers
Ottawa and Gloucester Road Co
33-35 Ottawa Electric Co
Ottawa Light, Heat & Power Co, Ltd
Ottawa Gas Co, The
37-39 Allen & Cochrane, drugs
41 Dominion Exp Co

◆ Elgin st intersects

43 Darwin Robt A, mlnr
51 Graham Bldg (vacant)
53-55 Standard Bank
57 Goldstein Wm & Co, tobacconists
59 Alexandor A J, Ltd, furrier
61 Hope Jas & Sons, Ltd, stay
Hope Realty Ltd
63 Hope Chambers

Rooms—

101 Mill I A, ins
Travelers Life Ins Co
Travelers Indemnity Co of Can
102-103 Vacant
Dalglish Bros, billiards
105 Vacant
106-7 Store rooms
108-9-10 Vacant
111 Janitor's room
112 Vacant
201-3 Mooney H & Son, ins
Mutual Life Assce Co of Can
204 Vacant
205 Absent
206-210 Cole Wm A, auctioneer
211-12 Vacant
301-302-303 Great West Life Assce Co
304-305 Vacant
306-12 Vacant
401-6 Vacant
407-8 Burgess Frank R, mfrs agt
Canadian Auto Club
Sun Cheque Writer Co
409-412 Vacant
501 Vacant
502 Vacant
503 Vacant
504-505 Vacant
506-508 Ontario Crown Timber Office
509-12 Vacant
601-612 Central Liberal Information Office
701 Vacant
702-3 Vacant
704-705 Vacant
707 Gourdeau F Lt-Col
706-708 Concrete Constructions, Ltd
709 Macoun Leslie S, mfrs agt
710 Caron Adolphe D, office
711 Powell C Berkeley office
65 Supplies Co of Canada Ltd, photo supplies
67 Vacant
69 Mason D A, tobacconist
71 Campbell N W, drugs
71½ Robinson Chambers

Rooms—

1-2-3 Dent C M, dentist
4 Vacant
5-6-7 King Charles, brkr
8 Vacant
9-10-11 Childerhose Arthur D, dentist
12-14 Clark Wm, Ltd, canned meats
16-17-18-19 Patterson & Byrne, clv engrs
22-27-28 Malone James, janitor
23-24 Vacant
25-26 Vacant
75 Canada Life Bldg

Ground floor—
Canada Life Assce Co

First floor—
10 Richards J T Co, brokers
11 Hurdman Lumber Co
City Cartage Co
12-15 Dom Explosives, Ltd

Second floor—
20-21 Blanchet Chas A E, barr
22 Magee Fred A, barr
23-24 Bray & Retallack, barrs
25 Vacant

Third floor—
30 Monk Henry C, bonds
31 Grace Wilfred J, barr
Goodwin W Jos, barr
32 Conway Michael E, ins broker
33-34-35 O'Meara Jno J, barr

Fourth floor—

40 Ottawa Lumbermens Credit Bureau
41 Juvet Chas H, dent
42 Haycock R H, office
43-44 Government offices
45 Gerald Wm J, parliamentary agt

Fifth floor—

50 Reardon Rifle Sight Co, Ltd
51-52 Government offices
53-55 Bethune, Larmonth & Dick, barrs

Sixth floor—

60-65 Imperial Munitions
77-79 Gales & Co, shoes
81-83 Vacant
85 Union Bank Building

Basement

Presley Henry, barber
News stand

1st floor

Rooms

109 Loucks May E, antiques
110-11-13 Whelan Katharine, importer
112 Vacant
114 Blackburn R L & R
115-116 Dolan Christine, corsets
117-118 St Pierre Wm, Ltd, lds tlrs
122 Robinson's Upstairs Clothes Shop
130 Government offices

2nd floor

Rooms

201 Cox & Morton, real estate
Globe Indemnity Co of Canada
Fillan Chas T, fin agt
Government Offices
202 Ladelpha Paul, chiropodist
203 Pringle R H & Co, brokers
204 Vacant
205 Pringle R H & Co, brokers
206 Bulman Bros, Ltd, litho
Buntin, Gillies & Co, whol staty
207 O'Reilly Philip, broker
208-209 Janitor
210-211 Morrisburg & Ottawa Electric Co, The
212-214 McDougall & Cowans, brokers
215 International Press
Government Offices

3rd floor

Rooms

301 Dominion Life Assce Co
302 Vacant
303 Vacant
304 Steel Equipment Co, Ltd
305 Government office
306 Carlton Construction Co, Ltd, contrs
307 Canadian Explosives, Ltd
308-9 Vacant
310 Keefer & Keefer, civil engineers
311 C P R Freight Office
Government Offices

4th floor

407 Millson & Burgess, archs
Government Offices

5th floor

507 and 510 MacKarell Thos & Co, whol lumber
508-9 Union Supply Co, mfrs agts
511-14 Pringle, Thompson, Burgess & Cote, barrs
515 Vacant
Government Offices

6th floor

607 Vacant
608-9 Governm't Offices
610 Vacant
614 Bartram Bros, Ltd, whol lumber
Carswell Wm & Co, acct
615 Magee Chas, fin agt

7th floor

707 - 710 Canadian Bankers' Assn
Morley G W, barr
708-709-715 Carss J Ogle, barr
711 Government offices
714 Government offices

8th floor

Government Offices

9th floor

Government Offices
87 Page & Shaw, confy
89 Vacant
91 Union Bank
93 G N W Telegraph Co
Dominion Messenger & Signal Co
95 Fitzsimmons A H, fin broker
Douglas C A Co, Ltd, real estate



3rd floor

Rooms

301 Dominion Life Assce Co
302 Vacant
303 Vacant
304 Steel Equipment Co, Ltd
305 Government office
306 Carlton Construction Co, Ltd, contrs
307 Canadian Explosives, Ltd
308-9 Vacant
310 Keefer & Keefer, civil engineers
311 C P R Freight Office
Government Offices

4th floor

407 Millson & Burgess, archs
Government Offices

5th floor

507 and 510 MacKarell Thos & Co, whol lumber
508-9 Union Supply Co, mfrs agts
511-14 Pringle, Thompson, Burgess & Cote, barrs
515 Vacant
Government Offices

6th floor

607 Vacant
608-9 Governm't Offices
610 Vacant
614 Bartram Bros, Ltd, whol lumber
Carswell Wm & Co, acct
615 Magee Chas, fin agt

7th floor

707 - 710 Canadian Bankers' Assn
Morley G W, barr
708-709-715 Carss J Ogle, barr
711 Government offices
714 Government offices

8th floor

Government Offices

9th floor

Government Offices
87 Page & Shaw, confy
89 Vacant
91 Union Bank
93 G N W Telegraph Co
Dominion Messenger & Signal Co
95 Fitzsimmons A H, fin broker
Douglas C A Co, Ltd, real estate
Home Bldg and Savings Assn
Real Estate and Investors, Ltd
97-99 Gates and Hodgson, confy
101-105 Birks H & Sons, Ltd, jewelers
107 Birks Bldg
Prudential Ins Co of Am
3 Wiggins C Malcolm Co, stock brks
4 Windsor Bazaar, importers
5 Government M & D
109-111 Richmond Bldg
1-2 Debenham's Canada, Ltd, whol mlnry
3 Fry J S & Sons, chocolates
4 Caverhill, Learmont & Co, whol hdwre
5 Bate & Co (office)
6-7 McCall D Co, Ltd, whol mlnry
8 Imperial Optical Co
8½ Vyse Sons & Co, Ltd, mlnry
9 Racine A, Ltd, dry gds
10 Green John C & Co, Ltd, whol mlnry
11 Sanford W E Mfg Co, whol clothing
Garneau, Ltd, dry gds
12 Gault Bros Co, Ltd, whol dry gds
109-111 Bate & Co, grocers
113 Thorburn & Abbott, sta
Ottawa Auxiliary of the British & Foreign Bible Society
115 Confederation Life Assn
Capital Life Assce Co
117 Boyd T J, jwlr
Ferguson David C, photog
119 de Silberg J H, optician
123 Wilson Jas & Co, carvers
125 Sims Fredk G & Co, hats
Ross & Co, lds tlrs
127 Lager John
129 Sutherland & Parkins, prescription opticians
131 Vacant
133 Miles E, hair dresser
133½ Vacant
135 Ford & Hamel, rest
137-139 Ketchum ... Co, bicycles, etc
139½ Commercial Chambers

Rooms

1 Dewar, Stewart & Rosenthal, ins agts
Gilmour S C & Co, ins agt
2 Vacant
3-4 Burroughs Adding Machine Co
Rotary Club The
5 Vacant
6 Grand's Typewriter Supply

SPARKS

Grand & Smith, draughtman's supplies
141 Vacant
143 Kehoe Wm S, florist
145 Office Specialty Mfg Co, Ltd
147 Rooney - Cooper, Ltd, tlrs
149 Wilmot J E, jwlr
151 Bank of Nova Scotia

◆ O'Connor st intersects

155-157 Merchants Bank of Canada
165-167 Booth Building
Graves Geo C, real est
Archdeacon Edwd, nws stnd

First floor

Rooms

100 Spirella Corset shop
101 McCuaig & Stewart, ins brokers
102 McElhinney Aubrey dentist
103 Vacant
104 Black Thos A, ins agt
105-6-7 Crawley Arthur A & Co, accts
108-14 Orme, Ltd, piano show rooms
115-16 Canadian Agency Supply Co
Ormsby A B Co, Ltd, sheet metal
Central Steel & Wire Co, Ltd
Marshall Arthur G, contr
117 Vacant
119 Canadian Forestry Assn
122 Ottawa Mercantile Agency

Second Floor

Rooms

200 McElhinney Geo M, dentist
201 London and Lancashire Life Ins Co
202 McKenna Arthur C, dentist
203 Russell Shale Bricks, Ltd
204 Merchants Casualty Co
205 Canadian H W Johns - Manville Co, Ltd, The, asbestos
206-7-8 Argue Fred C, real estate
Bradley Wellington, financial agt
209 Store room
210 Cunningham & Co, brokers
Gatineau Fish & Game Club
Northern Mining Co, Ltd
Royal Ottawa Golf Club
Moose Jaw Electric Railway
211 Sinclair Robt V, barr
214 Shaver & Beattie, mfrs agts
Dunham C A & Co, Ltd, heating appliances
215-216 Armstrong Allan stny
217 Hydro - Electric Power Commission of Ont
218-20 Government office M & D

Third floor

Rooms

300-1-2-3 Manufacturers Life Ins Co
304 Lonergan James J, dentist
305 Vacant
306-307 Dun R G & Co, mercantile agcy
310 McRae John B, con engineer
312 Vacant
314 McLean Allan N, ins agt
316 Phillips Rudolph, barr
317-18-19-20 Hardy & Reynolds, brokers
British Crown Assurance Corp, Ltd
Century Fire Ins Co of Scotland
Imperial Underwriters Corp,
Westchester Fire Ins Co
United States Fidelity & Guaranty Co
Natl Ben Franklin Fire Ins Co
National Surety Co
Marine Ins Co of London, England
Lloyds Plate Glass Ins Co

Fourth floor

Rooms

400 McElhinney Mark G, dentist
401-2 Gilmour D G & Co, lumber
403 Winters Henry, dentist
404-414 War Purchasing Commission
415 Burritt Clarence J, arch
Ewart J Albert arch

5th, 6th and 7th floors Government
167 Phonograph Shop, Ltd
169 Goldstein Morris, tlr
171 Cahill Nicholas F, laces
175 Orme, Ltd, pianos
McKechnie Music Co



Royal Ottawa Golf Club
Moose Jaw Electric Railway
211 Sinclair Robt V, barr
214 Shaver & Beattie, mfrs agts
Dunham C A & Co, Ltd, heating appliances
215-216 Armstrong Allan stny
217 Hydro - Electric Power Commission of Ont
218-20 Government office M & D

Third floor

Rooms

300-1-2-3 Manufacturers Life Ins Co
304 Lonergan James J, dentist
305 Vacant
306-307 Dun R G & Co, mercantile agcy
310 McRae John B, con engineer
312 Vacant
314 McLean Allan N, ins agt
316 Phillips Rudolph, barr
317-18-19-20 Hardy & Reynolds, brokers
British Crown Assurance Corp, Ltd
Century Fire Ins Co of Scotland
Imperial Underwriters Corp,
Westchester Fire Ins Co
United States Fidelity & Guaranty Co
Natl Ben Franklin Fire Ins Co
National Surety Co
Marine Ins Co of London, England
Lloyds Plate Glass Ins Co

Fourth floor

Rooms

400 McElhinney Mark G, dentist
401-2 Gilmour D G & Co, lumber
403 Winters Henry, dentist
404-414 War Purchasing Commission
415 Burritt Clarence J, arch
Ewart J Albert arch

5th, 6th and 7th floors Government
167 Phonograph Shop, Ltd
169 Goldstein Morris, tlr
171 Cahill Nicholas F, laces
175 Orme, Ltd, pianos
McKechnie Music Co

177 Macartney Wm C, dentist
Slater N J, civ engnr
Kingsbury Elizth, drsmkr
Winters Wm R, dentist
Fulleylove Chris, artist
Fosbery Ernest, artist
179 Raper John Piano Co
181-183½ Barnaby Joseph, amusements
Aitkens Bert, billiards
Ottawa Theatrical Club
185 Davidson & Stanley, dentists
Lindsay C W, Ltd, showrooms
187 Stephens A J & Son, boots and shoes
189 Lindsay C W, Ltd, pianos
191 Hurd & Co, sporting gds
191½ Mills A K & Sons, mantels
193 Sparks Chambers

Rooms—

1 Courtney & Sears, brokers
Dom of Canada Guarantee & Accident Ins Co
Excelsior Life Ins Co
Felt & Tarrant Mfg Co
2-3 Imperial Tobacco Co
4 Vacant
5 Vacant
6-7-8-9 Imperial Tobacco Co
Houde B Co, Ltd
10-11 Slater Estate, R N Slater, mgr
Robson Fred P, acct
12 Might Directories, Ltd, publishers
City Directory office
13 Collier P F & Son, publishers
15 Lewis Jno B surveyor
16 Vacant
18 Montreal, Ottawa & Georgian Bay Canal Co
19 Ames, Holden, McCready, Ltd, whol shoes
20-21 Hume Miss K O art needlework
22 Vacant
23 Hutchison R B & Co, whol woolens
24 Carruthers Jas A, mfrs agt
25 Belding Paul Corticelli, Ltd, silk mfrs
26 Peerless Overall Co
27 Blatch George L, acct
28 Adamson G R, mfrs agt
May Thos & Co, Ltd (Montreal), dry gds
29 Switzer Henry, mfr agt

30 Vacant
31-32 Jarvis Leslie, dental supplies
33 Vacant
35 Trees Samuel & Co, whol saddlery
37 Goulding G & Sons, whol mlnry
40 Sproule R L, books
42 Ivey John D Co, Ltd, whol mlnry
43 Paquet Co, Ltd, (Quebec), dyers
45 Cole Geo R, mfrs agt
Sterling Laces & Novelty Co
New York Hat Mfg Co, agt
Wightman Jno J, mfrs agts
47 Farrell & Belisle, whol mlnry
Calvert R J
48 Vacant
49 Vacant
195 Cowan & Page, tlrs
195½ Singer Sewing Machine Co
197 Butterworth Building

Rooms—
1-2-3-4-5 Vacant
6 Vacant
8-9 Vacant
10-11 Vacant
12-13 Stewart Edwd H mfrs agt
15 Vacant
16-17-18 Plaunt F X, contr
Harris Tie & Timber Co
Crown Lumber Co
International Bond Corporation, Ltd
Pickerel River Lumber Co, Ltd, The
19 Vacant
20-21 Vacant
22-23 Marshall Harold D, broker
24-25 Caulfeild, Burns & Gibson, gents furngs
26-27-28 London Life Ins Co
29-30 Government
31-35 MacArthur, Perks & Co, Ltd, genl contrs
36 Vacant
37-39-40-41 Imperial Pensions
38 Butterworth E B, rl estate
42 Bovril Ltd
43 Vacant
44 O'Connell L R, real est
45 International Correspondence School
46 Vacant
197 Plaunt Hardware Co
199 Scrim's, florists
201 Willis & Co, Ltd, pianos
203 Adams S & Co, rest
207 Dorenwend Co of Toronto, Ltd, hair gds
209 Armstrong & Price, dentists
Ottawa Elect Ry
Henry's Shorthand School
211 Parker's Dye Works, Ltd
213 St Julien Thos L barber
215 Allen & Cochrane, drugs

◆ Bank st intersects

Regent Theatre
219-23 Vacant
225-229 Ottawa Free Press
Quebec Steamship Co
Ottawa Despatch & Agency Co
Ottawa & N Y Ry
259-261 Mortimer Co, Ltd, bkbndrs

Kent st intersects

289-91 Aberdeen Chambers
301-303 Pink, McVeity, Blackburn Co, automobiles
305 Langelier J Alphonse (warehouse)
307 Vacant
309 Vacant
319 Valley Creamery of Ottawa, Ltd
331 Ruxton The (office bldg) vacant

◆ Lyon st intersects

343-45 Butler House
345 Fleming Machinery Co
Fleming-Dupius Supply Co, Ltd
347-49 Vacant
351 Vacant
355 Goold, Shapley & Muir windmills
Smiley Robt W carriages
357-361 McKay Jno W, feed
359 Easton Jno L
363 Vacant
365 De la Mora Frank
373-75 Sanitaris, Ltd, mineral waters
377 Jersey Creamery
Milne Jas

◆ Bay st intersects

385 Sims R A, contr
395 Wilkins Christopher
397 Landreville Joseph
399 Landreville J C, livery and undertaker
401 Landreville Wm J, undertaker
405 Vacant
417-419 Dick A E Co, the printers
427 Cochrane C H & Co, whol coffees
Langdon Jas E H, blacksmith

South Side .. .....

20 Black Wm G, ins
London Assce Corporation



209 Armstrong & Price, dentists
Ottawa Elect Ry
Henry's Shorthand School
211 Parker's Dye Works, Ltd
213 St Julien Thos L barber
215 Allen & Cochrane, drugs

◆ Bank st intersects

Regent Theatre
219-23 Vacant
225-229 Ottawa Free Press
Quebec Steamship Co
Ottawa Despatch & Agency Co
Ottawa & N Y Ry
259-261 Mortimer Co, Ltd, bkbndrs

Kent st intersects

289-91 Aberdeen Chambers
301-303 Pink, McVeity, Blackburn Co, automobiles
305 Langelier J Alphonse (warehouse)
307 Vacant
309 Vacant
319 Valley Creamery of Ottawa, Ltd
331 Ruxton The (office bldg) vacant

◆ Lyon st intersects

343-45 Butler House
345 Fleming Machinery Co
Fleming-Dupius Supply Co, Ltd
347-49 Vacant
351 Vacant
355 Goold, Shapley & Muir windmills
Smiley Robt W carriages
357-361 McKay Jno W, feed
359 Easton Jno L
363 Vacant
365 De la Mora Frank
373-75 Sanitaris, Ltd, mineral waters
377 Jersey Creamery
Milne Jas

◆ Bay st intersects

385 Sims R A, contr
395 Wilkins Christopher
397 Landreville Joseph
399 Landreville J C, livery and undertaker
401 Landreville Wm J, undertaker
405 Vacant
417-419 Dick A E Co, the printers
427 Cochrane C H & Co, whol coffees
Langdon Jas E H, blacksmith

South Side .. .....

20 Black Wm G, ins
London Assce Corporation
Liverpool & London & Globe Ins Co
Phoenix Ins Co of Hartford
Phoenix Assce Co of London, England
Commercial Union Assce Co
Natl Provincial Plate Glass Co, of London, Eng
Northern Assce Co
Royal Ins Co, Ltd
Heney John & Son, Ltd, coal
Hunter Cobalt Silver Mining Co
22 Davis W P, stock brkr
Davis M P, contr
24 Vacant
26 McMahon E & Son, ins
Bate, McMahon & Co, contrs
30 Ritchie F I, cigars and news stand
New Russell, The Barber shop
34 Canadian Northern Ry System
Canadian Northern Steamships, Ltd
36 Karrys Wm, shoeshine
38 O'Reilly & Belanger, Ltd, coal
38½ Betty Brown Candy Co
40 Ladas Stephen, confy
40½ G T R ticket office

◆ Elgin st intersects

42-44 CPR City Ticket Office
46 CPR Co's Telegraph
46½ Scully Maurice P, barber
Ladas & Co, bootblacks
48 Trust Building

Rooms—
3 C P R Co's Telegraph
7-8-9 Smellie & Lewis, barr
Hart-Otis Car Co, Ltd
10 Cameron J H, broker
Gresham Life Assce Society, Ltd
Sherwood Edwd S, office
11 Sims Richard J, barr
12 Pratt Abraham, valuator
Percival Herbert A, barr
13-14 Hogg & Hogg, barrs
15 Vacant
16-17 Smith John J, barr
Ogilvy G acct
18-19 CPR Co's Tel
20-21 Smith & Dunlevie barrs
22-23-24 Smith & Johnston, barrs
25 License Commissioner's Office
26 Vacant

SPARKS

27-28 CPR Co's Tel
29-31-32 MacCraken, Henderson, Greene & Herridge, barrs
Rideau Realty Co
Hintonburg Trust
Rockliffe Land & Building Co, Ltd
Ottawa South Property Co, Ltd
Rockwood Realty Co Ltd
Fairmont Park Property Co, Ltd
Rockcliffe Co, Ltd
Riverview Property, Ltd
Eastview Land Co, Ltd
33-34-35-36-37 Orde, Powell & Lyle, barrs
39-40 MacCraken, Henderson, Greene & Herridge, barrs
50-52 Imperial Bank
54 Wright R H, florist
56 Ahearn & Soper, Ltd, elect contrs
Ottawa Bldg Co, Ltd
56½ Armstrong R M, dent
Hill Gilbert
58 Pittaway A G, photos
Ray C C Co, Ltd, coal
Ray Lyman A, ins agt
60 Mooney Wm J, tobacco
62 Bank of British North America
64 Bank of B N A Bldg
Roughsedge & Ramsay, mine owners
Saskatchewan Gold and Platinum Extraction Works
International Gold Dredging Co, Ltd
Johnston Miss Annis, drsmkr
Ottawa Concrete Homes, Ltd
Ottawa Clearing House
66-68 Blair's, Ltd, clothing
72 Masson Robert, shoes
74 Carleton Chambers

Rooms—

3-4 Gorman M J, barr
5-8 Dom Bridge Co Ltd
9-10 May A F, barr
11-14 Osborne & Broadfoot, barrs
15-16 Richardson Geo S, dentist
17-18 Imperial Life Assurance Co
21-24-26-27-28 New York Central Ry
29-32 Code & Burritt, barrs
33-36 New York Central railroad
39-40 Argentine General Consulate
41-44 Campbell Ebin J, mfrs agt
Greenshields, Ltd, whol dry gds
45-46 Gleeson E P, barr
47-48 Nisbet & Auld, Ltd, dry goods
49-50 Thomas David H, mfrs agt
53-54 Fripp & McGee, barrs
76 Devlin R J Co, Ltd, hats
78 Craig-Essex, lunch
80 United Cigar Stores, Ltd.
82 McMillan Alex, jwlr
84 Slater Shoe Store
86 Butterworth J G & Co, coal
90 Graham Weldon J, drugs
92 Beament & Johnson, Ltd, men's furns
Semi-Ready Wardrobe

◆ Metcalfe st intersects

94-100 Royal Bank
Royal Bank Chambers
Government offices
2nd Floor—Dept M & D
3rd floor — Dept Pub Works
4th floor—Dept Interior
5th floor—Transcontinental Ry, Dept M & D
102 Holbrook G M, tlr
104 Holbrook Chambers

Rooms—

1 Greig Wilfred C bar
2 Doran & Devlin contrs
3 Graham G Duncan barr
4 Vacant
5 MacLaren J P, arch
6-7-8 Vacant
9-10 Holbrook G M
Kilpatrick Wm, billiards
106 McGiffin R, Ltd, gents' furnishings
106½ Scottish Rite Chambers
Taylor & Ball, tea rooms
Scottish Rite Hall
108 Le Mode, Ltd, ladies' wear
110-114 Fisher E R, clothing
116 Centre Theatre
118-124 Murphy-Gamble, Ltd, dry goods, etc

126 First Floor—

Carling Fredk W, broker
Richards & Abra, archs
Meredith C P, arch

Second Floor—

2 Lodge room
3 Hay Walter C
4-5 Adamson Wm G, bldr



45-46 Gleeson E P, barr
47-48 Nisbet & Auld, Ltd, dry goods
49-50 Thomas David H, mfrs agt
53-54 Fripp & McGee, barrs
76 Devlin R J Co, Ltd, hats
78 Craig-Essex, lunch
80 United Cigar Stores, Ltd.
82 McMillan Alex, jwlr
84 Slater Shoe Store
86 Butterworth J G & Co, coal
90 Graham Weldon J, drugs
92 Beament & Johnson, Ltd, men's furns
Semi-Ready Wardrobe

◆ Metcalfe st intersects

94-100 Royal Bank
Royal Bank Chambers
Government offices
2nd Floor—Dept M & D
3rd floor — Dept Pub Works
4th floor—Dept Interior
5th floor—Transcontinental Ry, Dept M & D
102 Holbrook G M, tlr
104 Holbrook Chambers

Rooms—

1 Greig Wilfred C bar
2 Doran & Devlin contrs
3 Graham G Duncan barr
4 Vacant
5 MacLaren J P, arch
6-7-8 Vacant
9-10 Holbrook G M
Kilpatrick Wm, billiards
106 McGiffin R, Ltd, gents' furnishings
106½ Scottish Rite Chambers
Taylor & Ball, tea rooms
Scottish Rite Hall
108 Le Mode, Ltd, ladies' wear
110-114 Fisher E R, clothing
116 Centre Theatre
118-124 Murphy-Gamble, Ltd, dry goods, etc

126 First Floor—

Carling Fredk W, broker
Richards & Abra, archs
Meredith C P, arch

Second Floor—

2 Lodge room
3 Hay Walter C
4-5 Adamson Wm G, bldr

128 Flower Theatre
128½ Donnelly W L, coal
Marchand & Donnelly elec contrs
130 Vacant
Matthewman Geo P, dentist
132 Topley Co, The, scientific instruments
Topley Studio

132½ Rooms—

1-3 Leacy Dr J J, dentist
4 Vacant
5-6 McFarlane Son & Hodgson, Ltd, whol stationers
7 Vacant
8 Vacant
9-10 Vacant
134 Vacant
136-140 Citizens Building
Ottawa Citizen Co, publishers of the Citizen

Rooms—

1 Northern Crown Bank
11 Higgerty Charles, custom house broker
12-13 Watson & Todd, Ltd, lumber mfrs
14-15 Consolidated Optical Co, Ltd,
16 Vacant
20 Bishop Wm, real es
21 Vacant
22 Lyon J Bower, adv agt
23 Storeroom
24 Dunnet B W & Co, whol grain
25 Carriere Chas H & Son, Ins
Union Assce Society
Commercial Union Assce Co
North West Fire Ins Co
27 Forbes A Leonard, broker
28 North Am Life Assce Co
30-31-32 Pringle & Guthrie, barrs
33 Ottawa Citizen
34-35 New York Life
40-43 Vacant
45-46 Vacant
47 Vacant
48 Vacant
50 Dunlop W M, acct
51 Hull Lumber Co
Arundel Lumber Co
52 Vacant
53-54-55 Vacant
142-154 Bryson - Graham Ltd, dry goods

◆ O'Connor st intersects

156-166 Poulin L N, dry goods
166 Strathcona Chambers

Rooms—

1 Vacant
2 Rogers C Herbert, mfrs agt

**1916** **SPARKS STREET-J**
*SOURCE: MIGHTS*

3 Martin P P & Co, Ltd, dry gds
8 Henderson Gordon, barr
10 Vacant
14-15 Vacant
168 Brouse Harry, jwlr
Peerless Vending Co
170 Nixon Walter, confy
172-176 Woolworth F W Co, Ltd, fcy gds
178 Marpaul Chambers
Ground Floor—Vacant

Rooms—

1 Darling Robt & Co woollens
2 Bilodeau Adelard, tlr
3 Liddle Wm H, dentist
4 Scrivens Wm E, rl est
5 McKechnie & Co, accts
Sparks R R, ins agt
6 Vacant
7 Vacant
8 Teahen Kathleen, drsmkr
9 Shipman Harold C & Co, patent attorneys
Patent Review Publishing Co
10 Vacant
11 Multigraph Letter service, The
12 Murdock James C, tlr
14 Vacant

Second Floor—

21 Vacant
22 North American Equipment Co, mfrs agt
23 Anderson Wm O, engraver
24 Soltanoff & Hoichberg, mfg jwlrs
25 Vacant
26 National Mercantile Agency
27 Vacant
28-29 Taylor & Horwood, archs
30-33 Vacant
180 Quinn's Drug Store
182 Reid J Basil, stny
184 Moreland C, gro
186 Boston Lunch
188 Ely Ernest F, men's furngs
190 Scotland Woolen Mills Co, Ltd
192 Campbell's Clothing
Atkinson Harry K, clothing
194-198 Army Recruiting base
200 Wolfe Co, furriers
202 Powers Bros, clothiers
202½ Vacant
204 Layzell & Lepage, furriers
206 Carkner J Howard & Co, shoes
208 Olmsted C A & Son, jwlrs
210 Graham & Martell, pool
Lerner E M & Sons, bowling alley
Charbonneau Joseph R, barber
212 Sun Life Bldg
Bradstreet Co, The
Sun Life Assce Co, J R & W L Reid, mgrs
Oddfellows' Hall
214 Dominion Bank, The

◆ Bank st intersects

220½ Chinese rest
222 Robertson N R, tobacconist
224 Vacant
226-232 Hotel Cecil
230 Dominion Vaudeville Theatre
236 Eastcott Jno G
244 Durkin Chas H, rest
246 Peerless Garage Co
260 Parker R & Sons, dyrs
264 Pritchard-Andrews Co, Ltd, engravers
266 Try Me Tire Co
268 Ont Equipment Co, Ltd locksmths
272-4 Standard Garage

◆ Kent st intersects

278 Every man's Car Co, Ltd Automobiles — Ford Motor Co of Canada
282 Morris J Peter, carriages
Beach Automobile Co
286-290 Anstiss Henry N, fruit
294 International Harvester Co of Canada, Ltd
300 Workman A & Co, Ltd, hdware
302 Graham Bros, seeds
304 Vacant
306-312 Ottawa Auto Sales & Garage Co
314-320 Carson Hugh, Co, Ltd, trunks
322 Slattery B, btcnr
326-330 Martin-Orme Piano Co, Ltd

◆ Lyon st intersects

338 Jullen Joseph P, barber
340 Shaw Alex, emp agcy
342 La France Blanche
344 Vacant
356-366 General Supply Co of Canada, Ltd
374 Vacant
376 Brown Robert, marble

◆ Bay st intersects

390 Brigham Thos G
412 Wilson Wm F
Christ Church Cathedral
436 Smith Rev Lenox I

SPENCER (old Ernest, Hintonburg), . west from Caroline av to River st, Victoria Ward.

Not built on

**1912** **ALBERT STREET-A**
*SOURCE: MIGHTS*

STREETS Albert 35

32 Lecompte Ernest
34 Moore Edward G
36 King Richard
38 Lyons Albert
40 Little James
44 Leask John E
46 Charbonneau Alex

ADLINE, runs west from 548 Rochester, first north of River rd, Dalhousie Ward.

North Side.... ..... ..

12 Bellefeuille Albert
18 Crate James A
22 Smith Richard
101 Deevy Wm
103 Luciano Michael
105 Trapman Thomas
107 Stevenson James
109 Bigras Jean Bte
111 Pearson Atkinson
113 Bigras Wm

South Side .... .... .. ....

3 Crate Joseph
5 Rochlow Wm
7 Butler Mrs Hannah
19 Sanderson James
23 Jodoin Charles

ALBERT (Hintonburg), name changed to Huron

ALBERT (Rideauville), name changed to Fulton av.

ALBERT, runs west from Canal to foot of Rochester, second south of Sparks, Wellington and Dalhousie Wards.

North Side..... ....

City Registry Office

Central Fire Station, Elgin st intersects

59 Grand Union Hotel, Travellers' Sample Room
63 Electric Transfer Co
73 Valiquette Mrs Florence
77 Rutherford James
79 Scanlon Mrs Ellen
81 Dean James W
87 Marks Mrs Reba
91 McParland Mrs Bertha
93 Gregory Charles

Metcalfe st intersects

117 Loverin Mrs Helen
119 Agar Mrs Jane A
123 Hurdon Wm J, electro therapeutist
Hurdon Mrs Hattie, nurse
125 Bambrick Wm P
Bell Andrew, civil eng
131 McMartin Miss Grace
McDiarmid Miss Jessie
147-149 Grant, Holden & Graham, Ltd, tents

O'Connor st intersects

183 Vacant
189 Orange Hall
193 Victoria Hall
College of Oratory
197 McBride Patrick J
199 Anderson Robert M
201 O'Boyle John A
205 Bellamy Robert
211 Chugg John
213 Vacant
219 Wing On & Co, fcy goods
221 O'Donnell James
231 Gibson O K, dentist
Giddings & Peacock, drsmkrs

Bank st intersects

247 Currie & Livock r e
249 Sharville Charles
255 Higgerty James M
255 Dooner Mrs Mary

HENRY F. BALLANTYNE 71½ Sparks St.
ARCHITECT Ottawa, Ont.
www.erisinfo.com

259 Finless Mrs Matilda A
261 Sheppard Edmund J
263 Lonie Robert S
269 Brodrib Mrs Mary A
271 Currier Lewis A
273 McIntyre Patrick
277 Duchemin Joseph
279 Pollock Miss Christina
281 McLeod Geo
283 Smythe Carroll G
287 Paddon John
289 O'Brien Mrs Elizabeth
291 O'Malley John
295 Vacant

Kent st intersects

327 Ahearn & Soper, factory
337-41 Ottawa Elec Ry Co
353 Webster Mrs Julia
355 Goulat Gulas
359 Cockburn Mrs Mary S
Victoria Fire Hall

Lyon st intersects

383-93 Earlscourt Apts
385 Plouffé Eugene
387 Hopewell Charles
389 Milks Robert K
391 Thompson Edmond J
Lawless John
393 Casey John
395 Macpherson Robin C
397 Meredith Mrs Mary
399 Richards Wm H
401 Thoburn Adolph H
403 Watterson Thomas A, phy

Bay st intersects

437 Klotz Otto J
443 Hutchison Wm
445 Ahearn Thomas F
451 Fraser James D
457 Forsyth James R
461 Salton Wm H
463 McClelland Mrs M G
465 Davis Crosbie
467 Read Miss Eva
469 Patrick Mrs Mary
Patrick Miss Margy, vocalist
473 Martin Alex, dentist
479 Stewart Robert
483 Ker Henry
485 Nye Frank E
Bronson av intersects

Commissioner st intersects

521 Watchorn James, exp
523 Watchorn Miss Ella
525 Dwire James
531 O'Keefe Mrs Catherine
533 Tessier F X
535 Williams Noah C
537 Jackson John W
541 Clarkson James
543 Carney Wm
545 Brugeon Peter
547 Headley John, cartage
551 Kearney Joseph P
555 Raymond Joseph
559 Stunell Frederick
561 Burk Charles
563 Guilbault Peter
Guilbault Mrs Anna, bdg
565 Boyd Hugh
567 Champ Wm
569 Mansell George A

Hill st ends

597 Cook Thomas W
599 Cook Albert A
613 Herbert A P, roofer
615 Creighton Wm
687 Hunter John
705 McVeity James
707 Soubliere Henri
707½ Gauthier Eugene
709 Moore Lloyd C
711 Munro Geo
713 Johnston James C
715 Pratt Alfred A
719 McRae & McCagg, mlnry
McRae Mrs Susan
721-723 Hebert Patrick H, btchr

Booth st intersects

741-743 International Marine Signal Co, Ltd.

South Side.... .....

10 Vacant
12 Customs House Express Office
Customs House Examining Warehouse
30 Thomas James
34 Ross Donald M
Knox Church

Elgin st intersects

56-58 Vacant
60 Canadian Transfer Co. Limited
68 Parrow Joseph
72-4 Eclipse Mfg Co, furniture
Ottawa Gold Milling and Mining Co, Ltd
Central Chambers Co Ltd
78-82 Landreville M, livery
94 Duff Alexander
98 Chinese laundry

Metcalfe st intersects

116 Belmont Hotel, bar
126 Lennie J J, baths
132-138 Colonial Theatre
140 Finlay Kenneth, amusements
Harmony Hall
Masonic Hall
144 Carling Brewing & Malting Co

O'Connor st intersects

184 Vacant
186-188 Wylie, Ltd, autos
192-94 Robertson John, cartage agent
196 Robertson John
198 Fulford Mrs Kate
204 Dufour Joseph
212 Dom Express Co stables
214 Symonds John J
218 Giorloff John, pntr
220 McLellan Mrs Malvina
222 McFarlane Mrs Agnes
226 Chinese rest
226-228 British Canadian Industrial Co, Ltd, real est
Lowe-Martin Co, Ltd, printers
Barnard W Ray, whol paper
Mooney Biscuit Co
Electric Bean Chemical Co



599 Cook Albert A
613 Herbert A P, roofer
615 Creighton Wm
687 Hunter John
705 McVeity James
707 Soubliere Henri
707½ Gauthier Eugene
709 Moore Lloyd C
711 Munro Geo
713 Johnston James C
715 Pratt Alfred A
719 McRae & McCagg, mlnry
McRae Mrs Susan
721-723 Hebert Patrick H, btchr

Booth st intersects

741-743 International Marine Signal Co, Ltd.

South Side.... .....

10 Vacant
12 Customs House Express Office
Customs House Examining Warehouse
30 Thomas James
34 Ross Donald M
Knox Church

Elgin st intersects

56-58 Vacant
60 Canadian Transfer Co. Limited
68 Parrow Joseph
72-4 Eclipse Mfg Co, furniture
Ottawa Gold Milling and Mining Co, Ltd
Central Chambers Co Ltd
78-82 Landreville M, livery
94 Duff Alexander
98 Chinese laundry

Metcalfe st intersects

116 Belmont Hotel, bar
126 Lennie J J, baths
132-138 Colonial Theatre
140 Finlay Kenneth, amusements
Harmony Hall
Masonic Hall
144 Carling Brewing & Malting Co

O'Connor st intersects

184 Vacant
186-188 Wylie, Ltd, autos
192-94 Robertson John, cartage agent
196 Robertson John
198 Fulford Mrs Kate
204 Dufour Joseph
212 Dom Express Co stables
214 Symonds John J
218 Giorloff John, pntr
220 McLellan Mrs Malvina
222 McFarlane Mrs Agnes
226 Chinese rest
226-228 British Canadian Industrial Co, Ltd, real est
Lowe-Martin Co, Ltd, printers
Barnard W Ray, whol paper
Mooney Biscuit Co
Electric Bean Chemical Co
International Land & Lumber Co

Bank st intersects

246 Vacant
248 Ottawa Electric Railway Co
248½ Millar Chambers

Rooms—
1 Vacant
2 De Doncelle Pierre
3-4 Morrisburg & Ottawa Electric Ry
5-6 Naubert & Gauthier, real est

250 Cassidy Miss L V, mlnry
252 Vacant
254 Dawson John J
258 Ryan Charles
Wagner Mrs Mary
260 Ailward John
262 Larose Mrs Bertha
264 Painter Ernest W
272 McNeill Fred W
276 Doyle Mrs Margueretta
278 Smythe Carroll
280 Skuce John
282 Blundell Frank
284 Mackay Mrs Ellen T
286 Vacant
288 Craig David
292 Hamilton Wm J
296 Epstein Solomon, shoemkr
298 Singer Moses
302 Sadava Leo
304 Assinder James
306 Kimber Mrs Lucy

Kent st intersects

348 Flynn James
352 Walker Robert
356 Cray Wm
358 Haig Henry G
360 Lee James, shoemkr
Catholic Apostolic Ch

Lyon st intersects

382 Zimmer Wm
384 McDonnell Roland
388 Phillips Wm J
392 Latchford Miss Elizabeth
396 Whitehead Charles H
402 Peden Mrs Flora
404 Nidd James T
414 Henderson Mrs Elizabeth

Bay st intersects

Ottawa Ladies' College
470 Bryson Charles
474 Bryson Mary G, phy
478 Victorian Order of Nurses
486 Blyth George R
488 Vacant
494 Wicksteed Miss Elizabeth
504 Donaldson Morley

Bronson av intersects

City Park

Commissioner st intersects

526 Dourley Mrs Margaret
528 Harris Walter
530 Bowen A Edouard
532 Ardill John

London & Lancashire Fire Ins Co
Commercial Union Assce Co, Ltd
Continental Fire Ins Co
Genl Fire, Life and Accident Assce Corp, Ltd
71 Maltezos Christopher, confy
73 Maltezos Christopher, shoe polisher
77 Stephen C R, stationer
79 Trafalgar Building

Rooms—

101-6 Trade and Commerce Dept (annuities br)
107-111 Dept of External Affairs
112 Storeroom
113 Trade and Commerce Dept (annuities br)
114 Dowd H S, mfrs agt

**Second Floor—**

201-203 Civil Service Commission
204-205 Rideau Lumber Co.
206-211 Civil Service Commission
212 Printers' Board of Trade
213-214 Civil Service Commission

**Third Floor—**

301-314 Dept of the Interior (accts br)

**Fourth Floor—**

401-409 International Boundary Survey
410 Christian Science Reading Room
411 Howell S (estate of)
Hick Robert, barr
Brennan John C, office
412 Department of External Affairs
413 Geodetic Survey
414 Robinson Robt, caretaker
81 Barbeau Damase, barber
Karaglannis & Kauchoucos, shoe plshrs
81½ Apostal Nicholas, billards
Ottawa Distributing Co
83 Independent Coal Co., Ltd
Black Thos A, ins
85 Laderoute F X, real est
Law Union & Rock Fire Ins Co
Dom Plate Glass Ins Co
Dom of Canada Guar & Accdnt Ins Co
Acadia Fire Ins Co of Halifax, N S
Lloyds' Plate Glass Ins Co
Capital Collecting Agency
Northwest Fire Ins Co
Queen st intersects
87-87½ Macdonald & Co, men's furnishings
89 Minto Hotel
Gorman J Gerald
91 Nelson & Rowan, jwlrs
93 Canadian Land Brokers, Ltd
95 Quinn Geo A, drugs
97 Adams Socrates, fruit
99 Caldwell J Y, real est
London Mutual Fire Ins Co
Phoenix Ins Co of Hartford Con
Caledonian Ins Co
Montreal-Canada Fire Ins Co
Canada Accident Plate Glass Co
99½ Stevens Bayard L, osteopath
Sinnott Mrs Margt
101 Walsh John J, tailor
Abbott Mrs M, dermatologist
**103 Jarman Frank, picture framer**
105 Reid J B, news dlr

Albert st intersects

109 Porter N D, real est
109½ Henderson Alex S
111 Henderson Alex S, barber
113 Adams Henry H, tlr
British-Am Dyeing Co
115 McFarlane T D & Son, fndrs
117 Helmer & Pommerville, real estate
Morgan L G, ins agt
117½ Storeroom
119 Burkholder F D, Ltd, furs
119½ Can Fire Ins Co
Equity Fire Ins Co
Law, Union & Rock Ins Co
Johnson C R & Co, real est
121 Connell Anthracite Mining Co
121½ Denison & Holcomb, accts etc
Mathews J H
Ottawa Mercantile Agency
123 Graves & Brennan, real est
125 Arlett & Gregoire, mlnrs
125½ Ottawa Realty Co
127 Huber Bros, photog
Taylor Frederick C, shoes

Slater st intersects

129 Matthews-Laing, Ltd, provisions
131 Greig Miss Belle, music studio
Dawson Miss J, drsmkr
Hamlin Miss E, artist
Leggo W A, dentist
43rd Batt Mess Room



Lloyds' Plate Glass Ins Co
Capital Collecting Agency
Northwest Fire Ins Co
Queen st intersects
87-87½ Macdonald & Co, men's furnishings
89 Minto Hotel
Gorman J Gerald
91 Nelson & Rowan, jwlrs
93 Canadian Land Brokers, Ltd
95 Quinn Geo A, drugs
97 Adams Socrates, fruit
99 Caldwell J Y, real est
London Mutual Fire Ins Co
Phoenix Ins Co of Hartford Con
Caledonian Ins Co
Montreal-Canada Fire Ins Co
Canada Accident Plate Glass Co
99½ Stevens Bayard L, osteopath
Sinnott Mrs Margt
101 Walsh John J, tailor
Abbott Mrs M, dermatologist
**103 Jarman Frank, picture framer**
105 Reid J B, news dlr

Albert st intersects

109 Porter N D, real est
109½ Henderson Alex S
111 Henderson Alex S, barber
113 Adams Henry H, tlr
British-Am Dyeing Co
115 McFarlane T D & Son, fndrs
117 Helmer & Pommerville, real estate
Morgan L G, ins agt
117½ Storeroom
119 Burkholder F D, Ltd, furs
119½ Can Fire Ins Co
Equity Fire Ins Co
Law, Union & Rock Ins Co
Johnson C R & Co, real est
121 Connell Anthracite Mining Co
121½ Denison & Holcomb, accts etc
Mathews J H
Ottawa Mercantile Agency
123 Graves & Brennan, real est
125 Arlett & Gregoire, mlnrs
125½ Ottawa Realty Co
127 Huber Bros, photog
Taylor Frederick C, shoes

Slater st intersects

129 Matthews-Laing, Ltd, provisions
131 Greig Miss Belle, music studio
Dawson Miss J, drsmkr
Hamlin Miss E, artist
Leggo W A, dentist
43rd Batt Mess Room

133 Davidson & Moffett, real est
Guertin Louis
Rowles Mrs E, short hand school
135 MacMaster, Miss Christina, mlnr
MacMaster Hugh
137 McLean Chas B, gro
139 McCracken Bros, tlrs
147 McElroy L & F H, mlnrs
149 Williams Bert, pianos
151 Hunt Edward, dairy
153 Muir Mrs Sarah, hairdresser
Muir Wm
Hopper & Caldwell, real est
155 Blomfield Frank, tobacco
Dunn George, barber
157 Jarvis Alfred H, staty
Bank St P O
C P R Tel Co (br)
159 Emery Chas, shoes
161 Slattery Bernard, btchr
161½ McVeity Milton H
163 Slinn-Shoudis, Ltd, bakers

Laurier av w intersects

165 Allen & Cochrane, drugs
167 Kanelakos J, fruit
169 Warwick Chambers
171 Coughtrey Thos E, barber
173 Allen Duncan E, billiards
175½ McCurdy L M, real est
Capital Photographic Store
177 Kilduff Peter A
177½ Montgomery Henry W, jwlr
179 Morelatas & Monas, shoe shiners
179½ Short Thomas, confy
181-181½ Dom House Furnishing Co
183 Dolan Miss C, corsets
185 Union Bank of Canada (branch)

Gloucester st intersects

187-189 Wackid Mrs Eva, confy
189 Bank of Ottawa Chambers
191 Chamberlin H W, real est
Randall Joseph
193 Levin Henry, tlr
195 Knott & Costello, fcy work
197 National Land Co, Ltd
197½ Richardson & Watt, real est
199 Caldwell Realty Co
199½ Shannon Miss Mary, drsmkr
201 Diodato B, fruit
203 Vacant
205 Bova Paul, confy
207-209 Vacant

Nepean st intersects

211-213 Langford Harry G, jwlr

215 Calderone & Bossio fruit
215½ Donaldson Hector, furrier
217 Beaton Walter M, confy
219 Empire Picture Theatre
Graham & Martel, billiards
223 Lafontaine M R, staty
225 McGregor R, Ltd, grocers
227 Lisgar Apartments
229 Wilson H W Co, dry gds
231-33 Mulhall Hardware Co

Lisgar st intersects

235 Ackland W T, fruits
235½ Stanley Apts
237 Kelly Miss M, fcy gds
241 McIntosh Mrs Mary A
McIntosh & Watts, teas
243 Crabbe Miss Emma, mlnr
Fraser Lucius C
245 Halpenny, Cameron & Armstrong, real est
Argue & McColl, coal
Irving Electrical Supply Co, Ltd
Lemoine James, ins
245½ Kyle Mrs Florence M
Hanna Miss Mildred, dentist
Gulbrandsen John A
247 Maley Miss Kate, mlnry
249 Harrison Ladies' Tailors
251 Bova Paul, fruit
251½ Sterry Percy H
253 Vacant
255 Biggs R M, jwlr
257½ Bruyere Mrs Alexina
Ireland George
Thibault John
259 Vacant

Cooper st intersects

265 Brownlee T A, drugs
267-269 Stewart J G, gro
271 Magee Wm H, btchr
273 Matabana Apts
Gardham Mrs Mary
275 Stuart Bruce & Co, boots and shoes
277 Snider Fredk, staty
279 Tate Wm H, real est
Quebec Fire Ins Co
281 Jarvis Studio, The, photo
283 Green Louis, ladies' tlr
Queen's Hall
285 Macpherson K C, real est
287 Rogers, Ltd, confrs
289 Mackerrow A N & Co, gents furnishings

Somerset st intersects

291-293-295 O'Reilly Joseph B, dry gds
Cassidy Samuel
Hamel Amedee
297 Adams & Co, fruit
299 St George's Hall
Horton Chas H
Canadian Bank of Commerce
Central Amusement Co
301 Stewart Peter, paints
303A Forde James C
303B Carter F Beech
303½ Wild John H, cigars
Trousdale Frank
305 McGiffin Robert, gents furns
305½ Dunluce Chambers
May Court Club
Ely Edwd M, dentist
307 Smith Fred, mercht tlr
309 Everist Benjamin, florist

MacLaren st intersects

311 Sedvall Eric N, tlr
313 Clarey Thos real est and contr
315 Globe House Furnishing Co, The
317 Canadian Consolidated Rubber Co
319A Morrison George S
319B Robertson Mrs Margt
321 Cameron Joseph R, furnaces
359 Gould Abraham, shoes
361A Wilson George H
361B Travers, Ltd, neckwear mfrs
363 National Mfg Co, Ltd, stove mfrs

Gilmour st intersects

365 Allen & Cochrane, drugs
365½ Bartlett Frank
Tague Oswald H
367 Chandler & Co, plmbrs
369 Bova Frank, fruits
371 Bennett A F, tlr
373 Pounder Richard H
Arbuckle James
Farrell Albert
Martel Charles
375 Matthews-Laing, Ltd, The, provs

Lewis st ends

389 Chinese lndry
391 Fraser Adam C, btchr
391½ MacMillan J A & Co, jwlrs
MacMillan James A
393 Pettapiece J H, baker
395 Vacant

Waverley st ends

403 Storey Daniel, furniture
413 Harding John A, shoemaker
415 Carriere Lorenzo, barber

Frank st ends

425 Story Ernest D, drugs
427 Ardley W D, feed
429 Alexander John R
431 Chinese lndry
433 Fortier Joseph, barber
435 Mercurio Joseph, fruit
437 Marshall Archibald J, painter
Truman Carl
441 Higgerty W H, shoes

Gladstone st intersects

443 Berman & Levinson, gros

McLeod st intersects

483 Vacant

Argyle av ends

Stewarton Presb Ch
511 Mackenzie Bros, undertakers
Mackenzie Wm H



72 Rosen Max, tlr
72½ Campbell Mrs May, palmistry
74 Howitz M & Co, jwlrs
76 Shore & Cockburn, jwlrs
76½ White Miss Julia, drsmkr
78 Sovereign Real Estate Co, Ltd
72½ Campbell Mrs May, palmistry
80-82 Henry W J, taxidermist

Queen st intersects

84 Chilcott Frederick
88 Weekes Wm J, phy
90 Gillissie Thos J, barber
Victoria Transfer Co
94 Royal Real Estate Co
Adams Socrates
94½ Chinese Laundry
96 Standard Supplies, Ltd
98 Baldwin B H, elect
100 Dewar, Stewart & Rosenthal, ins
Gilmour Sutherland C, ins agt
102 Bank Street Chambers

Rooms—

1 Canadian Assn for the Prevention of Tuberculosis
2 Latimer Reuben R, photog
3 de la Ronde, Ltd, publrs
Scout, The
4 Ottawa Vlavi Co
5 Imperial Optical Co
6 Continental Life Ins Company
7-8 National Life Ins Co of Canada
9 Armstrong J L, specialist
10 Stone Geo A, mfrs agt
Finley, Smith & Co, woollens
11 Vogel Charles J, mfg jwlr
12 Union Construction Co, Ltd, genl contrs
O'Leary Bros, genl contrs
13-24 Willis College
25 Lyon V H, dentist
26 Shaw Chas S, ins
27 Nesbitt H H W, mfrs agt
28 Vacant
29 Hees Geo H Son & Co, decorators
30 Wightman J J, mfrs agt
31 Vacant
32 Granger Benj, janitor
33 Mickleborough, Muldrew & Co, tlrs trimngs
Samson Mfg Co, clothing
35 Vacant
36 Vacant
104 Currie & Livock, plumbers
106 Wallace Wm T, real est
108 Sibbitt R A, real est

Albert st intersects

110 Ottawa Beach Motor Co
112 Bance E D & Co, cigars
Charbonneau Wm, barber
114 Chinese lndry
116 Dorn Electric Contracting Co
118 O'Donnell Louis N
O'Donnell Mrs E, furrier
120 McFarlane John, real est
Colonial Inv & Loan Co
Reliance Loan & Savings Co of Ont
Bank St Pres Ch

Slater st intersects

128 Rogers & Burney, undertakers
130 Barr W J, shoes
132 Byfield Mrs Albina, mlnr
134 Beach & Argue, ins agts
136 Rogers V V, real est
Rogers C H, mfrs agt
138 Wotley Fredk J
Ottawa Employment Bureau & Collecting Agency
Bick Wesley, real estate
Rowles Mrs Emily
140 Armstrong Miss Annie, mlnr
142-146 McMorran Ralph M, dry gds
148-150 Royal Tea Co
152 Cornish Mrs Sara, mlnr
152½ Dier-Ewing Railway Telegraph and Civil Service School
Anderson John M
Spirella Corsets
Greig Archd
154 McKibbon G W, dry gds
156 Owl Wardrobe, The
158 McGee Harrison A, rest
160 Chinese Laundry
162 Capital Sales Agent & Realty Co
164 Contore Abe, watchmkr
McCreary & McMonagle, real est

Laurier av w intersects

166 Byshe H & Co, bicycles
168 Pouget Edmond, confy
170 Pouget Edmond
172 Vacant
174 Colles James
176 McLaren & Wright, real est
178 Stein Henry, ladies' tlr
178½ Browne Wm J, real est
180 Hart M T, optician
180½ Vacant
182 O'Connell Lawrence R, real est
184 Ackroyd P S, elect
186 Bank of Ottawa (br)

Gloucester st intersects

188 Farlinger F J, tlr
190 New York Supply Co, clothing

192 Petitclerc J Bte
Petitclerc Mrs Mathilda, drsmkr
Bieber Eli
194 New York Supply Co, The
196 McDonald Miss Annie, mlnr
196½ Hitchcock Mrs Jennie
198 Best Wm J, real est
198½ McEwan George E
204 Yakubowski P, shoemkr
210 Gluck Saml, hats

Nepean st intersects

212 Musgrove J A, drugs
212½ Carlsbrooke Annex Apartments
214 Pinard Miss Bertha, mlnr
216 Union Supply Co, clothing
216½ Carlsbrooke Apts
218 Johnson & Co, tlrs
220 Williams Mfg Co, sewing machs
Empire Typewriter
222 Gould John, tlr
224-26 Ellacott J A L, elect
228-32 Herbert P D, grocer, liquors and btchr

Lisgar st intersects

234 de Fonteny Mrs E, dyer
236 Futeral A & Co, furs
238 Chinese Laundry
240 McLennan J R, plmbr
240½ Campbell Mrs Lena
248 Evatt Clayton B, cigars
Ollevenshaw John
250-52 Snipper Bros, Ltd, antique furn
254 Rourk Miss M Carmel, mlnr
256 Kingston Apartments
McCordick & Hand, dentists
DeLamirande Mrs M A, massage
McLaughlin Harry C
Lewis Miss Lydia
Locke Homer B
258 Natl Cash Register Co, The
260 Jackman & Co, mer tlrs

Cooper st intersects

270 Forde Fredk W, gro
272 Parkin Miss J V, hair dresser
Mather George H
272A Vacant
274 Selmanoff M & Co, tlrs
276 Smith Alfred J, btchr
276A Mason Edward
276B Mason Julio C
278 Fligg W H & Co, bicycles
Ottawa Safe Co
280 Elder Bedding House
280½ Ransom Fredk
282 Millar P D, baker
Kalone Mrs Kathleen
284 Goulet Dorcino, barber
286 Binks Charles, photog
288 Blount Wm C, books
Somerset Stationery & News Co
290 Royal Bank of Canada

Somerset st intersects

294 Bank of Montreal
298 Stephen Bros, paints
298½ Freidman Max, shoemkr
300 Paquette Clodoald R, cigars
302 Smith & Manners, pntrs
304 Johnston E A, taxidermist
304½ Chinese laundry
306 Cassidy Samuel & Co, rest
Marshall Bros, coal
308 Chinese Indry
310 Martin John S, flour

MacLaren st intersects

352-58 Hotel Alexandra
360 Bush W H, barber

Gilmour st intersects

366-68 Scott Wilber H, gro
370 Pattison J T, printer
Hull City Advance and Gatineau Beacon (weekly)
Pattison Daniel J
372 Capital Roofing Co
374 Rochester W G, litho
376-378 McCormick Mfg Co, Ltd, whol confy
380 Ottawa Gospel Mission
Full Gospel Assembly
Balmer Thos, sewing machs
Good Report
384 Gogle John E, tlr
386-390 Fruitatives, Ltd, proprietors
394 Blyth & Holloway, plmbrs

James st commences

398 Montreal Supply Co
400 Goodyear Modern Shoe Repair Co
402 Horwood Glass Mfg Co, The
402½ Lafrenier James
404 Storr John, pntr
406 Vacant
408 Stewart John, shoes

Florence st commences

410-412 Rankin W A, hdware
414 De Brisay C T, tchr
Hamilton Mrs Grace
416 Davis S J & Son, real est
418 Kenny R H & Co, tlrs
420 Laflamme Mrs E, stamp Branch P O
424 Chelsea Apartments
426-28 Chelsea Trading Co, Ltd, gros
430 Baron James, painter
432 Coates S H, real est
434 Henderson W A, drugs

Gladstone st intersects

440 Bank of Ottawa (br)
442 Gardner R L, phy
444 Lett John, shoemkr
Crawshaw Herbert
446 Milliken Miss Margaret J, confy
446½ Rex Wardrobe
448 Vacant

McLeod st intersects



355 Goretsky Alex
363 Moran Martin
369 Vacant
373 Wells Walter A
377 Arden John
387 Bowes John
393 Boyle Samuel

Hazel st commences

401 Keyes Charles H
411 Brooks Hial W

Herridge st commences

423 Gervais Samuel
427 Lefebvre Edouard
429 Desrosier Michael
431 Vacant
433 Peterson Martin
435 Gallagher Frank J
437 Champagne Mrs Elmire, confectioner
441 Dey Wm E
451 McDonald John C
459 Clark Mrs Eliza

Clegg st commences

467 Beaton Wm E
507 Vacant
509 Brown Lawrence R, boat bldr
555 Smith Sidney
561 Bower Ira
583 Paterson George W
599 Brown Lawrence, boat bldr
645 Headley Wm D
651 Elliot R Humphrey
661 Fudge John E
667 Ross C Grosvenor
669 Robson Frederick P
673 Philion Philbert
679 McGillivray Angus J
700 Valleau George
706 Cuthbertson David, contractor
760 Fitzpatrick Wm J
764 Villeneuve Joseph
774 Precious Blood Convent

Bank st intersects

796 Vacant

Galt av commences

824 Fotheringham John T
834 Jarman Frank
838 Moreland Hardwick jr

Barton st commences

Unfinished house
856 Brown George A

Grosvenor av commences

860 Woodside Major Henry J

Rosedale av commences

Leonard av commences

910 Longpre Zephirin
916 Bartram Wm B

Roslyn av commences

Seneca st commences

Carlyle av commences

Fulton av commences

Bronson av intersects

1030 Maher John

West Side .....

156 Higgins Wm

Cedar st intersects

City weigh scales

Hawthorne av commences

278 Silicate Brick Co of Ottawa, Limited, The
Ottawa Boat Works
350 Patterson's Boat House

---

EDGAR (old McLean, Hintonburg), north west from Irving av to St Francis, 1 n Ry track, Dalhousie Ward.

North Side .....

Not built on

South Side .....

Clark Wm R
12 Villeneuve Edgar
14 Pepin Emile

---

EIGHTH AV (Hintonburg) name changed to Melrose av

---

ELECTRIC, north from 300 Creighton to Rideau, first west of Beechwood avenue, Rideau Ward

East Side .. .. .. .....

16 Rogers Joseph
18 Filliman Francis

Mackay st intersects

Bertrand st intersects

West Side ..... ....

15 Roy Moise
17 Kollesch Gustave
19 Kritsch Charles W
21 Stolzman Charles
25 Kirk Alfred, contr

Mackay st intersects

33 Burke Michael
47 Cote Isidore jr
49 Sylvester Herman

Bertrand st intersects

---

ELGIN, runs south from 42 Wellington to Lansdowne Park, Victoria, Central and Capital Wards

East Side .... .. .....

5 Carrick Chambers
Fetherstonhaugh & Co, patents
Smart Russel S
Flanagan Frank
7 Audette Napoleon, barber
11 Garrioch, Godard & Co, electrical contrs
13 Head Chas & Co, stock brokers
15 Chinese rest
Fetherstonhaugh & Son, pat solrs
Stackhouse Ernest L, real est
Carpenter Cory J, ins

17 Bangs Chauncey W, coal
Hurdman Robert (estate of)
Hurdman Robert A, real est
Blackmore Lloyd & Co, patent solrs
17½ Larmonth & Welch, ins
Dom Dredging Co, Ltd
Right of Way Mines, Ltd
19 Bangs Chambers
Loyer Jean Bte, barber

Rooms—

1-4 McGiverrin & Haydon, barrs
Klondyke Mines Ry Co
5 Star Realty Co, The, real est
6-9 McLaurin & Millar, barrs
7-8 Daly E J, barr
10 Vacant
11 Moose Jaw Electric Ry
12 O'Meara John J, barr
St Andrew's Hall
Eastern Ontario Liberal Assn
Ottawa Reform Assn

Sparks st intersects

45 Mitchell E A, com agt
45a Mitchell Charles W
Supply Co of Ottawa
47 Carson Hugh, Ltd, sdlry

Queen st intersects

City Hall
City Clerk's office
City Treasurer's office
City Collector's office
Publicity and Industrial Bureau
Building Inspector's office
Auditor's office
City Engineer's office
Separate School Board
McVeity Taylor, barr
Associated Charities of Ottawa
Children's Aid Society
Fire Alarm office
Health office
Assessment Office
Fire Department office
Municipal Electric Dept

Albert st intersects
Slater st intersects

95 Grace Bros, gros
99 Gabie Mrs Mary
101 Rich Mrs Rosa
103 Greenlees Richard I
105 Lindsay Norman M
111 Burns Mrs Annie
113 Bowen Hiel
115 Clark Eric
117 Nunn Edgar
119 Chapman George W
121 Padget Mrs Eliza
125 Chinese lndry
127 Bercovitz Isaac
129 Langdon Geo W, gro
131 Perkins Reuben M
133 Perkins Reuben M, drugs

Laurier av intersects

Cartier Square
Normal and Model Schs

Lisgar st intersects
Cooper st intersects

251 Birkett Fred W, phy
265 Scott John G, phy

Somerset st intersects

Grace Church

Maclaren st intersects

287 Leggett T Howell, phy

Gilmour st intersects

Minto Park

Lewis st intersects

Church of Our Father
333 Rogers, Ltd, bakers
335 Teskey Mrs May
Teskey Miss S, mus tchr
337 Miller Sner, shoes
337½ Douglas James T jr, hardware
339 Younghusband David ... grocer

Waverley st intersects

341-359 Kenniston Apartments
Real Estate Security Co, Ltd
341A King Macdougall, phy phy
347A Morgan Henry J, barr

Frank st intersects
Gladstone st intersects

397 Chilton Benjamin
409 Westlake Robert

McLeod st intersects

415 Warrington Apartments

Park av ends

Vacant house

Argyle av intersects

G T R Crossing
Creek crosses

Exhibition grounds
Lansdowne Park

West Side .....

16 American Express Co
18-20 Hope Building
20 Cox Robert & Co, whol lumber
O'Hanly Miss Lollie, typewriting
International Finance Co, Ltd
International Portland Cement Co, Ltd

Sparks st intersects

30 Toronto General Trusts Corporation, Ottawa br
32 Ottawa Electric Co, store house
34-36 Journal Ptg Co, Ltd
Ottawa Evening Journal
Ottawa Valley Journal
38-40 Pennock, Masson & Kirby, ins
Northern Assce Co
Standard Life Assce Co
Scottish Union & Nat Fire Ins Co
Hartford Fire Ins Co
Aetna Fire Ins Co of Hartford
Lloyds Plate Glass Ins Co
42 Ballantyne J & T, coal
Dominion Life Ins Co
42a Villeneuve O B, ins
46 McCuaig Bros & Co, stocks
46 Central Chambers



Cartier Square
Normal and Model Schs
Lisgar st intersects
Cooper st intersects
251 Birkett Fred W, phy
265 Scott John G, phy
Somerset st intersects
Grace Church
Maclaren st intersects
287 Leggett T Howell, phy
Gilmour st intersects
Minto Park
Lewis st intersects
Church of Our Father
333 Rogers, Ltd, bakers
335 Teskey Mrs May
Teskey Miss S, mus tchr
337 Miller Sner, shoes
337½ Douglas James T jr, hardware
339 Younghusband David ... grocer
Waverley st intersects
341-359 Kenniston Apartments
Real Estate Security Co, Ltd
341A King Macdougall, phy phy
347A Morgan Henry J, barr
Frank st intersects
Gladstone st intersects
397 Chilton Benjamin
409 Westlake Robert
McLeod st intersects
415 Warrington Apartments
Park av ends
Vacant house
Argyle av intersects
G T R Crossing
Creek crosses
Exhibition grounds
Lansdowne Park
West Side .....
16 American Express Co
18-20 Hope Building
20 Cox Robert & Co, whol lumber
O'Hanly Miss Lollie, typewriting
International Finance Co, Ltd
International Portland Cement Co, Ltd
Sparks st intersects
30 Toronto General Trusts Corporation, Ottawa br
32 Ottawa Electric Co, store house
34-36 Journal Ptg Co, Ltd
Ottawa Evening Journal
Ottawa Valley Journal
38-40 Pennock, Masson & Kirby, ins
Northern Assce Co
Standard Life Assce Co
Scottish Union & Nat Fire Ins Co
Hartford Fire Ins Co
Aetna Fire Ins Co of Hartford
Lloyds Plate Glass Ins Co
42 Ballantyne J & T, coal
Dominion Life Ins Co
42a Villeneuve O B, ins
46 McCuaig Bros & Co, stocks
46 Central Chambers

Rooms—

9 Northern Life Assce Co, J T Noonan, dist mgr
10-11 Ottawa Board of Trade
Ottawa Collegiate Institute, Cecil Bethune sec-treas
Dewar & Bethune, ins
Beechwood Cemetery Co
12 Western Assce Co
Rowatt & Ahern, ins
Employers' Liability Assce Corp
Insurance Co of N A
New York Plate Glass Ins Co
13-14 Export Lumber Co
Montreal Lumber Co, Ltd.
St Andrew's Church (Glebe), Trustees' office, Gilbert Allan sec
15-16-17 Shepard & Morse Lumber Co
18 Williams Lumber Co
19-20 Dominion Bond Co, Ltd
21 Bradley Richard A, barr
Kehoe Louis J, barr
22 Ottawa Construction Co, Ltd
Gleeson John, fin agt
23-24-25 Vacant
26 Jones & Girouard, contrs
27 Blanchet C A E, bar
28 Gliddon F C, stock broker
29-30 Macoun L S, mfrs agt
31 Canadian Mercantile Agency
32 Honeywell & Caldwell, barrs
Breeches Lake Mining Co, Ltd
34 Goddard C M, office
35 Fleck A W, broker
36 Lemieux Auguste, barr
37-38 Noffke W E, arch
39-41 Chrysler, Bethune & Larmonth, barrs
42 Lumber Insurers General Agcy
44 Fosbery Ernest, artist
45 Watts John W H, arch
46 Murphy, Fisher & Sherwood, barrs

47 Maclean & McCormick, barrs
Quin W T Cuffe, patatty
48 Wilson, Stackhouse & McArthur, real est
48-50 Bradbury Bros, brokers
Forget Rodolphe & Co, stock brks
52-54 Stewart R & Son, ins
Atlas Fire Ins Co
Sun Fire Ins Co
Federal Life Ins Co
German American Ins Co
Ocean Accident & Guarantee Corp
Boiler Inspection & Ins Co
British American Ins Co
Royal Ins Co
Fidelity Phenix Fire Ins Co
Rimouski Fire Ins Co
Crown Fire Ins Co
Dom Guarantee Co, Ltd
Western Assurance Co
Dominion Fire Ins Co
Monarch Fire Ins Co
Employers Liability Asse Co
Royal Exchange Assce Co
Lloyds Plate Glass Assce Co

Queen st intersects

58 Brisebois Wm, barber
70 Paisley James K
Parker Geo M
72 Dillon Wm P, phy
74 McKinnon Fred, phy

**Albert st intersects**

Slater st intersects

98 Thompson Miss S S
110 Reid Mrs Margaret
112 Barry Mrs May
114 Adams Miss Lizzie, bdg
Horsey A J, phy
120 Ottawa Amateur Athletic Club

Laurier av w intersects

148 Eliot Lt.-Col Chas A
150 Hand Walter

Gloucester st commences

Emmanuel Reformed Episcopal Church
172 McRae Mrs Cath W
180 Ray Cassius C

Nepean st commences

196 Echlin Edmund B, phy
198-200 Kenilworth Apartment House
202 Vacant

Lisgar st intersects

Orphans' Home

**Cooper st intersects**

254 Joinette Mrs Hermeline
256 Vacant
258 White Capt Basil C
258½ Macbeth Mrs Madge
260 Hagar F C, phy

Somerset st intersects

280 Preston Chas E
282 **Loucks Henry H**
Maclaren st intersects
Powell R E, gro

Gilmour st intersects

Elgin St Sch

Lewis st intersects

326-8 Grimes John M A
Grimes Mrs Margaret, conf
330 Matthews-Laing, Ltd, btchrs
334 Laframboise Oscar E, barber
338 Lemay Mrs Zenobie
340 Bassio Dominico
342 Barber Harry, paints
342½ Pickard Miss Kate
344 Clarke Miss Florence B, staty
346 Knox Henry A, plmbr
348 Lobalbo Benj, fruits

Waverley st intersects

350 Stevenson Samuel J, drugs
356 Vacant
358 Vacant
360-62 Crabtree - Trowbridge, Ltd
366 Bank of Ottawa

**Frank st intersects**

370 Elgin Apartments
372-74 Ray John C, gro
376 Goulet Ozeles, barber
378 Buttler Percy M
380 Coutlee Charles
382 Maingy Le Feuvre A
384 Blair Henry C
386 Robertson Mrs Sarah D
388 Rosenthal Mrs Bertha

Gladstone st intersects

390 Vacant
392 Vacant
404 Weeks Arthur L
406 Shehyn Auguste R
408 Lemoine James

McLeod st intersects

Argyle av intersects

468 Armour Saml

Catharine st intersects

G T R crossing

Isabella st commences

Hooper Bros, contrs

556 Wilkinson John J
558 Graham Patrick

Pretoria av commences

560 Hardy Joseph A
562 Dyer D Harold L
564 Vacant
566 Cooke Chas A
570 Crawley J Baiden
572 Robertson Charles R
574 Hope John

Strathcona av commences

576 Ferguson Stuart
578 Rush Myron L

Patterson av commences

Inkerman st commences

Patterson's creek crosses

First av commences



109 Stewart Robert
111 Ouellette Alexandre
113 Reynolds James
117 Emond Henry
119 Mitchell Alfred
121 Tobin James
127 Hyndman Alexander
129 Couch Richard
Brooks & Couch, sand

Hazel st intersects

143 Lacelle Mrs Margaret
147 Neville Wm
151 Bigras Edward
153 Noffke Frederick
155 Neil Mrs Elizth

Herridge st intersects

163 Romhild Charles
167 Graham Mrs Flora
169 Brodeur John
171 Winges August

West Side .... .. .... .....

114 Mason Adolph A
116 Vacant
120 Benedict Wm E
122 Proulx Mrs Esther
124 Lacelle Joseph H
128 Vacant
130 Donoghue James

Hazel st intersects

138 Doran Wm
142 Vacant
144 Lacelle Joseph X
148 Lacelle Alfred
152 Burgess George T
156 Joubert Alphonse

Herridge st intersects

164 Potvin Louis
166 Roe John
168 Mauviel Napoleon
172 Williams Mrs Esther
176 Gillis Bernard
184 Noffke Franz

GLOUCESTER, runs west from 150 Elgin to Bronson av, first south of Laurier av w, Central and Wellington Wards.

North Side .....

15 Nolan Mrs Christina
17 Hall Mrs Beatrice
21 **Nellis Thomas F**
29 **Browne John C**
31 Steacy Miss **Charlotte**
35 Shearman Wm J
37 **Tilton Col John**
41 **St Hill Mrs Harriet**
45 **McCoy Miss Maria**
49 Cooney John C
51 **Pelton Mrs Mary**

Metcalfe st intersects

77 Clayton Mrs Clara M
79 O'Leary Mrs Elizth B
81 Fox Edward
83 Robbie Frank M
91 Cole Henry
95 Berlinguette Edgar
97 **Dolan Thomas P**
99 Scissons Saml H
103 Coulson Edward A
109 Brady Mrs Charlotte
111 Price Horace W
113 Kinman Mrs Annie

O'Connor st intersects

127 Nairn Daniel
135 Williams Henry H
139 Allen Miss Elizabeth
141 Spittal Robert
143 Driscoll Daniel J
145 Biggar Charles A
149 Willis George E
151 Balmer Thomas
157 **Caldwell James W**
161 **McFarlane Thomas D**
165 Baptie George, phy
167 O'Callaghan Harry
179 Armstrong W **Allan**, dentist
Hugg Clair F

Bank st intersects

189 Scott Wm & Co, grain dlrs
193 **Goodell Mrs Mary**
195 Milne Miss Elizabeth
197 Rycroft Mrs **Emily E**
203 Campbell George B
205 Lefebvre Alfred
213 Schleacow Mrs Annie
217 Brooks Marshall W
223 Vacant
227 Garland Mrs Margt L
231 McMillan Thomas
233 McGarr Mrs Mary C
235 Lewis Mrs Catherine
237 Moxley Norman
239 Sullivan Thos
241 Lang Mrs Mary J
243 Woods Charles
245 Reynolds David H
247 Allan Wm C

Kent st intersects

281 Thomas Mrs Annie A
285 Metcalfe Archibald H
289 Cherry Mrs Annie
295 **Stanley Leonard E**
297 **Cooper Mrs Elizabeth**
299 Pritchard Joseph
301 **Howell Henry**
303 Dunne Peter J
305 Dunne Apartments

Lyon st intersects

323 Cyr Michael
325 MacCauley Wm
327 Cyr Edwd
329 Easterman Mrs Bridget
331 Mathewson Robert F
333 Archambault Alexander
335 McKeever Charles
337 Martin M Hamblin
339 Edney Herbert J
341 Wilson George
343 Jackson Leon F
345 La Rose Mrs Sarah
345½ Simmons George
347 Head Henry
347½ Johnson Ernest
349 Montgomery Howard
353 Vacant

Bay st intersects

375 Slattery Patrick
379 Bonenfant Mrs Mary
381 Crowe George N
381½ Bell R Leon
383 Lytle Wm
385 Cole Mrs Mary
387 McLean Wm G
393 Cluff Joseph
395 Heney Wm G

397 O'Donnell John
403 Stinson Mrs Annie
405 Inch Archibald
407 Gordon Nicholas
409 Brady Philip M
411 George Mrs Emma, drsmkr
413 Vacant
415 Bachelder George

Percy st intersects

South Side.... .... .... ..
18 Lemieux Jules E
20 Grace Patrick J
23 Brennan Thomas
26 Pearce John
34-38 Convent de Notre Dame
Congregation de Notre Dame
52 Casey Donald J
56 Daniels Samuel

Metcalfe st intersects

60 Greene Wm R, dentist
70 Burns Mrs Annie
80 Smith Mrs Margaret
82 Flannigan Patrick
84 Robertson Wm S
86 Manion Miss Elizth
92 Kirwan Mrs Margt
94 Gardner Wm
96 Slattery Mrs Elizth
102 Bobier Miss Margaret A
104 Drew James W
108 Apartment House
118 Going Mrs Ellen
120 Townsend James

O'Connor st intersects

134 Wheeler Miss Elizabeth
136 Thompson James H
138 Fraser Wm A
140 Kent S Blair
150 Gervan James H
152 Percival Herbert A
158 Ross Mrs Janet L
164 McNaughton John
168 Simmons Mrs Margaret
Allan Miss Lila, nurse

Bank st intersects

188 Vacant
188½ Vacant
190 Vacant
196 Beauchamp John J
198 Blakeney Henry G
202 Smith Joseph R
206 Sanderson Albert E
210 Rowan James
212 O'Connell M M, Ltd, plmbrs
214 Desmond Apts
216 Edge Vincent J
220 Dunn John
222 Bettles Wm J
224 Mattice Albert E
226 Aspinall Mrs Jane
228 Martin John F
230 Dunn George
236 Rice Mrs Ellen
238 Marks John H
240 Henretty Mrs Ethel
244 McKay Wm, contr

Kent st intersects

298 Wilkie Alexander
302 Dagenais Edmund
304 Simcoe Thomas V
306 Purcell Edward
308 Boisvert Louis
310 Lockhart John W
312 Scully Maurice P
314 Baker George N
316 Lightbody Miss Margt

Lyon st intersects

324 Mumford Charles
326-28 Thoburn A H, bdg
342 McMahon Mrs Ellen
Duncan James F
344 Mathewson James A
346 Risley Alfred
Roberts Thomas
348 Maher Mrs Catherine
350 Vacant
352 McLeod Harry W
354 Yach Charles

Bay st intersects

370 Lavoie Charles R
372 O'Grady Mrs Elizth
374 Lafleche Eugene R
376 O'Byrne Daniel
384 Ferrman Wm
386 Gibbons James E
392 Byron Welland
394 Going John
394½ Orr Mrs Julia
398 Lang John B
400 McKeown Mrs Bridget
402 Taylor George J
404 Brennan Timothy M
406 Letang Edward J
408 Smith Henry
410 Whiteley Fred
412 Archambault Arthur

Percy st intersects

418 Hartnett Timothy
420 Middlemiss George
422 Beck John A
424 Brandon Matthew
426 Tobin Martin
428 Baker John R
432 Lennox W John
434 McAllister Wm T
436 Anderson Patrick J
438 Giroux Antoine, cabs

GORDON, runs south from Mutchmor to Centre, second east of Bronson av. Capital Ward

East Side... ... ... .....
7 Runge Walter
9 Hutton Stanley
11 Lees David S
13 Merryfield Ernest

Ella st intersects

17 Scott John R
19 Jones George
21 Paterson John
23 Palmer Ernest
25 Arnold Hubert
27 Villeneuve Godfrey
29 Walker Samuel
31 Adams Mrs Sarah J

Newton st intersects

49 Williams Geo
59 Lemoine James E

West Side..... ... .....
10 Cruickshanks George
36 Smith Wm
42 Presley Chas H



LAURIER AV W (old Maria), runs west from Rideau Canal to Albert, fourth south of Sparks, Central, Wellington and Dalhousie Wards.

North Side .....
21 Tough Mrs Maria
Arena The
75 Municipal Electric Distributing Dept
79 St Patrick's Hall
81 Sherwood Lt.-Col A P
83 Newcombe Edmund L
87 Barry Mrs Bridget
89 Messinger Miss Mary
95 Knights of Columbus Hall
Knights of Columbus Club
Roxborough Apts
109 Byrnes Mrs Mary
113 Stokes Miss Nora

Elgin st intersects

127 Buels Frank
129 Hudon Arthur
131 Allen Mac G
133 Dickson Wm
141 McLaren D C, phy
149 Martin Mrs M Perley
151-5 Ottawa Apartment House
157 Paul Fredk T
159 Chapman Arthur
163 Hutchison Miss M M
165 Coghill Robt
169 Miller Mrs Mary

Metcalfe st intersects

201 McLaughlin Daniel A
205 Parks Mrs Jane
213 Ryan Roger D
219 King's Daughters Guild
227 Vacant
237 Turner Mrs M A
241 Hanna James E phy
241½ McLellan Miss Jean
243 Hanna James E

O'Connor st intersects

257 Vacant
261 Allison Miss Mary
263 McCallum Wm R
267 Casey Patrick A
269 Keane Herbert M
271 Kanelakos James
273 Gagnon Eugene
275 Snider Herbert J
279 Chamberlain Arthur P
281 Scharf John C
291 Carson Wm J, painter
295 Major Hill Taxi & Transfer Co, Ltd

Bank st intersects

311 Vacant
313 Smith Richard
317 Mullin James
323 Asselin Mrs Rebecca
327 Tapp George
Caddy John
329 Angus John
345 Hare Saml W
Laurier Av W School

Kent st intersects

379 Hay Esmond R, gro
381 Myers Samuel H
383 Killeen Benjamin
385 Toombs Robert
387 Dunning Sidney D
389 Dunning Mrs Marion
391 Murphy Joseph A, pntr
393 Gagnon Francis
401 McGee Harrison A
403 Denmark David
407 Smith George
411 Smithson Geo A T
415 Webster Matthew
417 Jones Howard L
419 Charles Wm G
421 Smyth Wm H
423 Mountain Wm H
425 Wiltsey Mrs Susan
435 Hall Matthew
437 Maundrell Mrs M M
439 Miron Eugene
441 Moore Thomas
443-5 McMullen John L, gro

Lyon st intersects

453 Dolman James W
455 Laurier Apartments
457 Fitzgerald Gerald
467 Argyle Apartments
467½ Vacant
469 Lawrence Robinson
471 Bass Mrs Agnes
473 Brady Mrs Eliza J
475 Legge Arthur E
477 Filion Frederick E
479 Thompson John H
481 McDermott Thomas W
483 Shaver Mrs Mary
485 Houston Miss Alice S
487 Howard Mrs Elizth
489 Legge Geo W

Bay st intersects

501 Hastie Mrs Sarah
503 MacLaughlin Wm A
507 Flewellyn John
509 St Onge Geo
511 Carrigan Mrs Mary A
513 Vacant
515 Vacant
519 Ackland Wm T
519½ Shields Thos
521 Booth Arthur
523 Bracey Wm
525 Crown Thos
529 McBride Wm
531 Wilkie Thos
533 Trafford Thomas
535 Gettis Leon
537 Shorkey Peter, cabs
539 Curran James
547 Loughren W J, contr
551 Barnett Archd T
553 Kennedy Mrs Elizabeth
575 Clemow Miss H Adelaide

Bronson av intersects

593 Fleck Alexander

South Side .....
2 Hiscott Wm E
Cartier sq

Elgin st intersects

First Baptist Church
142 Palmer Capt Alan Z
144 Robertson & Martin, dentists
146 Warwick F S
148 Villeneuve O B
Cornu Felix, phy
150 Small H B, phys
162 Shouldis Miss Clara
172 Magee Miss Violet J, bdg

Metcalfe st intersects

194 Rowlands Mrs Christian
196 Harrison Mrs Rosa
202 Lane Arthur T
206 Lambkin Mrs Mary A
208 Vacant
212 Wilson Omar, phy
216 Glasgow Wm H
218 Fagan Mrs Jane
224 Hardie Mrs Mary
Hardie J B, osteopath
228 Gormley Miss Kath
232 Bebee Harrison
234 Burden Fredk
236 Mahon Miss Maria
238 Knox Mrs Annie
240 Young Robt W

O'Connor st intersects

256 Hutchins Andrew
258 Hutchins James
264 Taylor Wm
266 Cotton Chas H
268 Bradley R Sherwood
270 Vaughan Wm N
272 Pinkham George L
274 Oxley Matthew
276 Lacelle Mrs Mary
278 Neil Wm H
280 Lebarr Mrs Jane
284 McKercher John A
286 Wigmore Harry
288 Enright John C
292 Moran Philip J
296 McGillivray G, blksmth
296½ Vacant
302 Vacant

Bank st intersects

318 Vacant
324 Thompson Nellie
328 Slater Mrs Isabella
332 Fournier Mrs Eliza
334 McKechnie Alex W
336 Harry Bruno
342 Deymond H C, shirt mfr
344 Hornidge Mrs Margaret
346 Stumbles Wm W
350 McGregor Robert
352 O'Grady Mrs Catherine
354 Scott Charles S
360 Hudson Mrs Margaret
362 Levelle George
364 Armstrong Wm G
366 McDonell John D
370 Walsh Thos
372 Connelly Michael J
376 Gibbons Miss Sarah
378 Magee Thos A

Kent st intersects

380 St Patrick's Asylum
414 Gauthier Mrs Mary C
416 Clayton Apartments
418 Eamer Philip
422 Geddes Robt F
424 Maguire James V
426 French George H
428 Thompson Mrs Cather
430 Phillips James F
432 French Albert J
434 Kittle Elon
436 McGuire Mrs Ann

Lyon st intersects

456 Alder Mrs Cassie
458 Kelly Edward W
460 Corbett Nelson A
464 Ross Mrs Christina
474 McCunville Chas
476 Hutchins Charles
478 Brown Rupert W, monuments

Bay st intersects

494 McGrath Mrs S, gro
500 Nickerson Arthur J
502 Richardson Albert E
504 Hammond Wm
506 McDonald John A
508 Baker Aaron
510 Vacant
512 Vacant
516 Farlinger Frederick J
520 Anderson Miss Lucy
522 Aspinall Maurice J
524 Archambault Romould
526 McLauchlin Allan
528 Lawton Robert
530 Hodgins Hector
532 Foran Michael
534 Bradley Richd

Percy st commences

536 Davey John J
538 Allan Wm E
540 Montgomery Harry
542 Bossio Frank
556 Villeneuve Philorome
576 Pinhey Harold K
584 Ahearn Thomas

Bronson av intersects

604 Leamy Mrs Margaret

Cambridge st commences

654 Lanctot Philemon
656 Tippit Chas
658 Bohl Wm
660 Cameron Geo A
664 Vacant
666 Townsend Stephen S
668 Brown Peter L
670 Dixon Frederick
672 Lewis John K

LAWRENCE, runs west from Preston to C P R track, second north of River road, Dalhousie Ward.

North Side ... ... .....

25 Creight Joseph
31 Crate Moise
33 Riopelle F X
35 Boulle Joseph
37 Crepin Jeremiah
39 Dubois Pascal

South Side ... ... ... .....

28 White John
30 Vacant
34 Plante Geo
36 Vacant



74 Boivin Geo N
76 Ross Angus M
78 Martin John E
80 Dew Percy
86 Vacant
88 Neville Henry

Cartier st intersects

102 Inglis James
118 Davidson Samuel S
120 Mulkins Fredk C
122 Heath Mrs Anathalie E
124 Mills Edwin H
126 Hilton George
128 Moyer Isaac W
130 Delahay Alexander
136 Garvock Alex I, bldr
138 Verret Hector B
140 Pearson Ralph G J

Elgin st intersects

308 Chinese laundry
310 Russell Robert
320 Swinburn Arthur R
326 Costello Mrs Ellen
332 Slater Mrs Mary A
334 Pratt Horace B
336 Bilkey Paul E
338 Hoare Richard J
340 Christie Mrs Jane
Christie Miss Mary, mus teacher
342 Slack Mrs Ellen
344 Johnson Mrs Martha F
346 Stephen Charles R
348 Moher Wm S

Metcalfe st intersects

370 Alexander T Wardrope
372 Cassels Mrs Emma
374 Huband Alfred W
376 Low Charles A
378 Buell Miss Susan H H
380 Stratton Thomas E
382 Osbourn Mrs Eleanor
408 Burgess Henry, bldr
410 Fetterley Mrs Janet
412 Booth Joseph E
414 Macdonald Alex W
416 Gould Abraham
428 Mitchell Charles W
438 Evans Charles J
442 Richards Archibald, bldr
444 Montgomery Wm J, bldr
452 Nielson Theodore H, painter
456 McLaren John R
Fair Wm M
458 Armstrong George B
460 Poapst Lorne P
462 Furniss Mrs Mary
472 Kissick Wm J
474 Bethune Mrs Asenath
478 Grendal Frank H
480 Bithall Ernest
482 Wright Mrs Elizabeth
484 Dale John
486 Shean John W
488 Vacant

LEWIS (Rideau Ward name changed to Ivy av.

LINDEN LEA AV, north-east from Rideau ter to Maple la, first east of Springfield rd, Rideau Ward

Not built on

LISGAR, runs west from Emmett to Bronson av, third south of Laurier av W. Central and Wellington Wards.

North Side .....

Ottawa Collegiate Inst

Elgin st intersects

139 Mayburry Walter F, phy
169 Vacant
171 Sunnyside Apartments
173 Conroy Charles
175 McGillicuddy Fred
179 Petrie Mrs Eliza L
181 Dunlop James H
187 Jamieson Wm A
191 Close Charles W
193 Turcotte Joseph
195 Teskey Mrs Jennie

Metcalfe st intersects

229 Percival Wm C
231 Sherwood Harry W
233 Tearney Mrs Jane E
235 McLean Harry W
237 O'Brien A H
239 Simpson Miss J Sigsworth
243 Thompson Rev Basil W
249 Ruddy Michael
253 Rushton Wm
255 Harris Thos
257 Hyndman Wm W
259 Vacant

O'Connor st intersects

281 Hutchison O H, dent
283 Barber Mrs Charlotte V
287 Trumpour Mrs Gert
289 Brownlee Norman
291 Coleman Miss Lillian
293 Thoburn Daniel
297 McConnell George
299 O'Boyle Thomas
303 Foster Norman G
307 Lovell Thos
309 Gardner Harry J
311 Bowles Wm C

Bank st intersects

335 York James
Latour Edouard
341 Herbert Thomas
347 Burrows Mrs Mary A
351 Bell Richard E
357 Wood Mrs Matilda
359 Terry George
361 Halpenny Mrs Margaret
363 Stein Harry
365 Freidman Max
367 Burwash John W
371 Bussell John
375 Brady & Harris, undertakers
377 Harris Donald J
379 Taylor George
381 Young Miss Ida
389 Hamilton Mrs Bella
391 Fitzgerald James
393 Scott Alfred
395 Bacon Francis W

Kent st intersects

401 O'Connor Patrick
405 Wallace Matthew
409 D'Amour George
411 Jenkins Mrs Clare
415 Spencer Harry

417 Green Adam, plstr
421 Vacant
423 Cockburn Edward J
Sanitary House Cleaning Co, The
427 Burke John J
429 Fuller Herbert A
435 Stubbs Joseph
437 Storeroom
449 Howard Wm A
451 Gould John
453 Martin Charles
457 Deevy Charles
459 Duncan Alexander
461 Shaughnessy John
463 Foster Miss Jennie

Lyon st intersects

465 Wilkins Mrs Martha, gro
473 Manchester Wilbert M
475 Jewell George E
477 Buchanan Wm J
481 Oregan Gregory
483 Sullivan Dennis
485 Edison James
487 Vacant
489 Church Mrs Elizabeth
491 Donnelly Mary
493 Risley Charles
495 Riley Wm
495½ Whelan Wm
497 Delisle Edward
503 Buffam Wm
505 McLachlin Mrs Isabella
507 Bell Halliday

**Bay st intersects**

531 Hickey Michael
533 D'Arcy Michael
535 Parker Mrs Elizabeth
539 Stapledon Mrs Mary A
543 Ayotte F X
545 Powers John
547 Peters Charles
547½ Hodgins John
559 Foster Edward
561 McEwan Wesley
563 Oakley James S
565 Smeaton Mrs Jane

Percy st intersects

567 Bonner Edmund A, mus tchr
569 McEvoy Michael J, contr
571 Myers Joseph
573 Murphy John A
575 Graham Willard
579 Hesser Joseph H
581 Latour Lorenzo A
585 Morton Robert H
587 Alexander David

South Side..... .....

24 Campbell W Wilfred
48 Laughton Geo
56 Stewart Wm J
60 Deville E G D
66 Snowdon Rev J M
78 Magee Charles

Cartier st commences

102 Blackburn Russell
108 Scott Duncan C
110 MacCarthy Geo S, phy
112 O'Hanly John M P
114 Monk Mrs Augusta
116 Larmonth Mrs Mary
136 Crannell Levi

Elgin st intersects

182 McAuliffe Wm H
184 Goodwin George
188 Stalker Hugh
190 Playter Miss Natalie
196 Douglas Clifton A
200 Pearson Mrs Eliza A

Metcalfe st intersects

230 Rooney Edmund F R
232 Johnstone Washington J
234 McNicol Mrs Anna
236 McNulty John J
250 Martin John
252 McElhinney Mrs Emmeline
254 Gibson Wm G
256 McKay Mrs Catherine
262 Gillies Mrs Catharine
264 Rutland Apts

**O'Connor st intersects**

278 Ells R Hugh, phy
284 Metcalfe Wm R S
288 Byrne John T
292 Hutt Miss Ellen
302 Ottawa Transfer Co
304 Staynes Ernest E
306 Fagan Wm L
308 McGillivray Duncan
312 Malone Mrs Clara
316 McKinnon Mrs C J
318 Esdale & Douglas, contrs

**Bank st intersects**

340 De Fonteny Mrs Elizabeth
344-6 Ryan Michael, livery
358 Low James
360 Putnam C Howard
362 Proderick Fredk
364 Howard Wm F
370 Bond Mrs Martha
374 Muir Angus M
378 Hutchings Eli
382 Herman Gustav
384 Holder George W
386 Dewar Duncan E
396 Vacant
398 Vacant

Kent st intersects

412 Phillips James
414 Morgan Wm
416 Brooks Alonzo
418 Corbett Wm
424 Legendre Miss Ruby E
434 Baker Chas F
438 Gross Harrison
446 McCarthy Benjamin
448 Kennedy John W
450 Loveday Edmund T
454 Enright Albert P
456 Byrne Edward J
466 Horgan Daniel
468 Fitzpatrick Patrick

Lyon st intersects

470 Burns Lawrence H
472 Gillissie Thomas J
474 Henzell Joshua G
476 Fay John
478 Garrison Herbert M
480 Lagimodiere Roderick
482 Blair Mrs Ida
484 Lyon Omer C, contr
486 Lee Richd S
488 Alguire John W



Mackarell Thomas & Co, lumber
Carling F W, broker
Dwyer W H Co, Ltd, grain
Keefer & Keefer, civ engineers
Quaker Oats Co
Dom of Can Rifle Assn
Tilton Col John office
Ross J M, mfrs agt
Robertson D S & Son, brokers
Simpson Thos
53-55 Bowers B D, rest
61 Shillington J W, phy
61½ Langevin Arthur
63 Bristow M Geo, typetr
Brien Miss Lena F, stenog
67 Blackburn Mrs Mary, tobacconist
67½ Martin C A, dentist
69 Blackburn Mrs Mary
71 Blackburn Mrs Mary, fruit

Albert st intersects

77 Goulden Mrs Minnie
Topographical Survey Branch, Dept of Interior

Slater st intersects

97 McA'Nulty Daniel J
107 Cross Milton F
109 McElhinney Mark G, dentist
Harmer Wm M, photog
117-127 Y M C A

Laurier av w intersects

133 Y W C Association
135 Y W C A boarding dept
153 McGregor Prof C H, dancing school

Gloucester st intersects

171 Daniels Saml, real est
175 Convent of the Congregation Notre Dame

Nepean st intersects

183 Minnes R S, MD
185-87 Matthewman Geo P
189 Courtenay J D, phy

Lisgar st intersects

215 Sifton Apartments

Cooper st intersects

233 Perley George H

Somerset st intersects

237 Porter Nelson D
251 First Church of Christ (Scientist)
Harvey Mrs Elizabeth, caretaker

Maclaren st intersects

255 Burn George
283 Powell C Berkley

Gilmour st intersects

285-289 Gainsborough Apts

Lewis st intersects

295 Ross Allan C
301 Vacant
305 Horwood Edgar L

Waverley st intersects

323 Cook Fred
329 Jolliffe Mrs Miriam E
331 Birkett Thomas M

Frank st intersects

333 Chamberlain Edson J

Gladstone st intersects

377 Joad James

McLeod st intersects

Not open for one block

Argyle av intersects

457 Mann Wm E B
461 Walton Robert F
463 Mitchell James L
465 Harrington Thos J
467 Bryan Charles H

Catharine st intersects

G T R yards

Isabella st intersects

Pretoria av intersects

479 Jack Allan
481 Warner John
483 Ryan James H
485 Mann H Clarke, BA
487 Witten Stewart
489 Howarth Alfred E
491 Sanders Harry H
493 Brown Eric

Strathcona av intersects

495 Scott Robert E

Patterson av intersects

497 Daly James P
501 Vacant

West Side .....

10 Merchants' Bnk of Can
14 Molsons Bank
Molsons Bank Chambers

Rooms—

1-10 Commission of Conservation
11-16 Ewart, Scott, Maclaren & Kelley, barrs
Commission of Conservation
22 G N W Press room
MacFarlane Alphonso, barr
Nellis, Matheson & Thompson, barrs
Ottawa Lumber Co, Ltd
Vavasour Mining Assn
Ottawa Builders Exchange
G N W Tel opr room

Sparks st intersects

Dom Methodist Church

Queen st intersects

58 Hamilton Albert, Indry
60 Hamilton & Hamilton, rest
62 Red Diamond Polish Co, shoe polish
64 Rizzo Eugenio, shoes

Albert st intersects

74-6 Cox Miss Crisp, rest
92 Caskey James C, phy

Slater st intersects

100 Cross Milton F, dentist

104 Sullivan John J, contr
108 Race James T
112 Padgett George A
Public Library

Laurier av w intersects

Westminster Apts
Cooke Sidney P, phy
St George's Church

Gloucester st intersects

160 Greene Wm R, dentist
164 Gibson Thomas, phy
170 Brossard Telesphore
172 Lemieux Mrs Rose
174 McElhinney Aubrey, dentist
176 Griffin George E

Nepean st intersects

180 Fraser Wm H A
188 Wilson Thomas L

Lisgar st intersects

196 Webster Robert E, phy
200 Scott Alfred M
212 Cousens W Carden, phy

Cooper st intersects

216 Fielding Hon Wm S
232 Seybould J Arthur

Somerset st intersects

236 Davies Sir Louis H
[illegible] Booth John R

Maclaren st intersects

254 Murphy Denis
278 King Mrs Lydia
280 Lee Miss Rosamond

Gilmour st intersects

288 Borbridge Henry J

Lewis st intersects

296 Rosenthal Harry
306 Birkett Thomas

Waverley st intersects

320 Sweetapple-Browne Edward
324 Greening Gus
326 Patching Richard
330 Doherty T Kerille
336 Gerald Wm J

Frank st intersects

Gladstone st intersects

376 Troop Arthur G
378 Jolliffe John S
384 Chapman Martin H
386 Turner Richard

McLeod st intersects

Not open for one block

Argyle st intersects

Catharine st intersects

G T R yards

Isabella st intersects

Pretoria av intersects

490 Bleakney Charles E
494 Taylor George A C
496 Bradshaw Alex G N
498 Switzer Abner

Strathcona av intersects

504 Graves Fergus J

Patterson av intersects

---

METCALFE SQUARE, junction of Sussex and Dalhousie streets, Ottawa Ward.

North Side .. .... .. .....

15 Vacant
35 MacCracken Jas S

South Side .....

20-22 Gray Wm Sons Campbell Co, Ltd
28 Vacant
30 Vacant

---

MIDDLE (Victoria Island), runs west from Ottawa River to Chaudiere Slide Bridge, Victoria Ward.

North Side .. .... .... ....

Mill st intersects

Ottawa Power Co power house
O E Ry power house

South Side .... .. .. .....

Mill st intersects

150-156 Bronson Co, The, lumber mfrs
Ottawa Power Co Ltd electric power
Little River Redwood Co
186 Blais Henry, bdg hse
194 Upper Ottawa Improvement Company, The
Lower Ottawa Boom Co
206 Ottawa Electric Ry workshop
Chaudiere Slide Bridge

---

MILL, runs east from Bayview road to C P R track second north of Wellington, Victoria Ward.

Not built on

---

MILL (Victoria Island), runs south from Ottawa River, intersecting Middle, first east of Chaudiere Slide Bridge, Victoria Ward.

East Side .....

Middle st intersects

15 Ottawa River Works br
Gov't storehouse
Chaudiere slide

West Side .... .. .....

Middle st intersects

2-10 Gas & Electric Appliances, Ltd
People's Gas Supply Co, office and factory
Chaudiere slide
O E Co's power hse No 3



85 McLennan Mrs Elizth
87 Cairns Wm
89 Hawes Edgar S
91 Adams Henry H
95 Gaudry James F
97 Robertson Alex
101 Jordon Miss Alice
103 Ford Moses H
105 Boudreau Jean Bte
107 O'Boyle Mrs Rose
121 Vacant
123 Hollybrook Apartments
125 Alford J Harold

O'Connor st intersects

135 Rothesay Apartments, The
137 Hayes Edwin C
143 Quackenbush Arnley
153-155 Havey Apartments
157 Metherel Wm D
159 Hosterman Ernest H
161 Au Couturier Eslien
163 Hancock Miss Annie
165 Marshall John H
167 Merrill Charles
169 Fluker Wm H
177 Eastcott John G, exp

Bank st intersects

195 Chinese Laundry
197 Wellington James
201 McKillican Mrs Eunice
203 Martell John
209 Mulligan Richard
211 Byron Mrs Nellie
215 McGillivray Mrs Elizth
217 Curry Frank
219 O'Connor John G
221 Foreman John H
223 Hobbs Hugh
227 Bradley Wm G
237 Crabb John K
239 Shattuck Mrs Alice
245 Redmond Michael
247 Vacant
249 Parker Frederick
251 Keating Mrs Sarah
253 Havey Robert
255 Ryder James

Kent st intersects

281 Whelan Rev M J, P P
301 Catholic Lyceum Sep School
307 Binks Wm J
309 Forster Mrs Margaret
313 Currie Mrs Theresa
315 Grandmaison Mrs Alexina

Lyon st intersects

325 Corridan Edward
333 Houlahan James
335 Normoyle Patk
337 MacLean James L, contr
343 Pratt Horace O E
347 Henderson Andrew
351 Watters James R
355 Boyd George
357 Dolan John
359 Gooden Francis
367 Lewis Clarence H

Bay st intersects

383 Mooney Wm J
385 McAndrew Patrick
387 Donovan Thomas R
391 O'Connor James
397 Emery Wm
399 Ramsay Miss Mary
403 Dubroy Louis
405 Langdon Thos C
411 McCoy Charles
413 Purcell James P
425 Kennedy Mrs Jane

Percy st intersects

427 Bordeau John
429 McGuiness Mrs Annie
433 O'Brien Mrs Mary
441 Malette Joseph, cabs
449 Sheppard Isaac
451 McKay Robert H
453 Racine Peter

South Side .....

20 Newcomb George H
26 Vacant
28 Beament Herman J
34 MacDonell Miss Margaret
36 Keith Alexander
40 MacLaren Mrs Harriet

Metcalfe st intersects

74 Fraser & Co, whol lumber
Jocko River Improvement Co, Ltd
84 Vacant
86 Vacant
94 Campbell Donald C
98 Mayer Mrs Dolorisse
100 Corrigan Miss Mary
104 McDonald James A
106 Barratt Harry
108 Simpson Miss A M
110 Heney Albert E
116 Argue John F, phy
Canadian Medical Protective Assn

O'Connor st intersects

132 Havey James
134 Aird George D
136 Alexander Miss Jennie
138 Havey Mrs Catherine
140 Johnson Arvid
142 Judd James C
144 Brice Edward E
146 Lyons Mrs Mary J
148 Peters John E
152 McKinnon Neil H
156 Sheppard Mrs Mathilda
158 Robertson Mrs Annie
160 Leyden Mrs Martha
162 Thomas George
164 Ashfield Mrs Elizth
168 Watts Stanley A
170 Watters Frank
174 Law Thomas
176 Capitol Blend Tea Co
176½ Mitchell Miss Jean E
180 Lonergan James J
Chalmers Porter

Bank st intersects

204 Bridgman Mrs Margt
206 Adams Mrs Amelia
208 Borthwick John E
210 McCuaig Mrs Bridget
212 Stewart James
214 Smith Michael F
216 Vacant
216½ McBride Thomas J
218 Miller James
220 Cloutier E Napoleon

O'CONNOR, runs south from Wellington, opposite Western Departmental Building, to Exhibition Grounds, Victoria, Central and Capital Wards.

Note.—Mary st has been changed to O'Connor, but as it has not yet been renumbered it is streeted under its old name.

East Side .....

5 Canadian Agency & Supply Co, bldrs supplies
Marshall Arthur G, contr
7 Charboneau W, barber
9 Macdonald John & Co, whol dry gds
Otis-Fensom Elevator Co
Claffy T L, mfrs' agt
11-13 Royal Hotel
15 McKinnon S F & Co (Ltd), whol milnry
Canadian Order of Foresters

Sparks st intersects

33-35 Bryson, Graham & Co, grocery dept
37 Department of Labor

Queen st intersects

59 De Pencier Wm G, barber
61 Baker Mrs Annie
61½ Vacant
63 McElligott John W, shoemkr
65 Windeler W F & Co, jwlrs
67 Chinese Masonic Temple
67½ Wiles Wesley
69 Shing Kwong, teas

Albert st intersects

71 Hibbard Mrs Sarah
73 McKinstry Mrs Mary
75 Aird Mrs Florence
77 O'Donnell John
79 Dear Donald
Harvey A & B, pat solrs
83 Carrington Howard
85 Merritt Henry
91 Carey Mrs Catherine

Slater st intersects

97 Fournier Francis
99 Burke Mrs Catherine
101 Rogers Joseph
103 Derouin Mrs Amelia
105 Kilmartin Miss Maud
107 Brouse Cyrus A
111 Audette Frank
115 Reid Wm W

**Laurier av w intersects**

131 Gillis Mrs Margt
133 Stevenson Thomas
143 Kennedy Patk
145 Lockwood Miss Bella
149 Burns Mrs Kate
151 Vallee Mrs Ellen
153 Morgan Frank J

Gloucester st intersects

179 Alford J H, phys

Nepean st intersects

189 Argue John F
191 Smith James
193 Allan Mrs Jennie
195 Jackson John R
199 King Charles
201 Bastedo Samuel T

**Lisgar st intersects**

205 Walton Apartments
207-211 Alden Apartments
221 Kidd J Franklin, phy

Cooper st intersects

Somerset st intersects

265 Lemieux Hon Rodolphe

**Maclaren st intersects**

267 Wright Ruggles
271 Clarke Mrs Elizabeth
281 Gill Robert

Gilmour st intersects

Lewis st intersects

Street not open

Gladstone st intersects

377 McCarthy Hamilton, sculptor
381 McKenna John A
383 Moran John A

McLeod st intersects

Argyle av intersects

Catharine st intersects

G T R crossing

Isabella st intersects

455 Moylan John C

Pretoria av intersects

Strathcona av intersects

Patterson av intersects

501 Clark George H

Monkland av intersects

Carling av intersects

First av intersects

569 Delary Wm

Second av intersects

Third av intersects

599 Wright Ernest H
601 Moir Robert H
603 Webber Wm J

Fourth av intersects

607 Dow John R
609 Welford John W

West Side... ..... .....

8 Bank of Montreal Cottage
Morphy Arthur E

Sparks st intersects

32 Miller Wm J, barber
34 Chinese Restaurant
36-40 Cleghorn & Beattie, carpets

Queen st intersects

National Art Gallery
Canadian Fisheries Museum
Ottawa Fish Hatchery
58 Chinese rest
60 Epstein David, tlr
64 Kilt Patrick
66 Elliott Harry
68 New York Chinese Cafe

Albert st intersects



189 Argue John F
191 Smith James
193 Allan Mrs Jennie
195 Jackson John R
199 King Charles
201 Bastedo Samuel T

Lisgar st intersects

205 Walton Apartments
207-211 Alden Apartments
221 Kidd J Franklin, phy

Cooper st intersects

Somerset st intersects

265 Lemieux Hon Rodolphe

Maclaren st intersects

267 Wright Ruggles
271 Clarke Mrs Elizabeth
281 Gill Robert

Gilmour st intersects

Lewis st intersects

Street not open

Gladstone st intersects

377 McCarthy Hamilton, sculptor
381 McKenna John A
383 Moran John A

McLeod st intersects

Argyle av intersects

Catharine st intersects

G T R crossing

Isabella st intersects

455 Moylan John C

Pretoria av intersects

Strathcona av intersects

Patterson av intersects

501 Clark George H

Monkland av intersects

Carling av intersects

First av intersects

569 Delary Wm

Second av intersects

Third av intersects

599 Wright Ernest H
601 Moir Robert H
603 Webber Wm J

Fourth av intersects

607 Dow John R
609 Welford John W

West Side... ..... .....

8 Bank of Montreal Cottage
Morphy Arthur E

Sparks st intersects

32 Miller Wm J, barber
34 Chinese Restaurant
36-40 Cleghorn & Beattie, carpets

Queen st intersects

National Art Gallery
Canadian Fisheries Museum
Ottawa Fish Hatchery
58 Chinese rest
60 Epstein David, tlr
64 Kilt Patrick
66 Elliott Harry
68 New York Chinese Cafe

Albert st intersects

70 Vacant
72 Dunlop Tire Co
74 Edinburgh Apts
76 Poaps J V, real est
78 Absent
80 Runge Fred W, prtr
82 Fraser Donald, real est
82½ Hutchison Mrs Annie
84 Chinese Laundry
90-92 Sherbrooke The, Mrs C V McLaughlin prop

Slater st intersects

94-96 Civil Service Co-operative Suppy Assn, gro
98 Millar Peter D, baker
100 Vacant
100½ Brouse John A, fruit maker
102 Petigorsky Maurice, shoe maker
104 Petigorsky Leon
106 Chinese lndry
108 Felton Ernest
110 Lemaire Arthur G
116 White Mrs Sarah A
118 Wolfe Nathan
120 Chinese lndry
120½ Langden Alfred, barber
122 Nash Richard
126 Overby Mrs Marie

Laurier av w intersects

132 Laberge Lucius
134 Buchmann Adolph
136 Boyle Mrs Mary
138 Floyd Wm, contr
Belot Mrs Theresa

Gloucester st intersects

154 Sutton Miss Mary
166-168 Kennedy James, bdg stables
172 Rothesay Apartments

Nepean st intersects

196 Nixon Walter
198 O'Donahoe Mrs Margt
200 Hutchison Orrin H

Lisgar st intersects

204 Ells Mrs Harriett
206 Prince Edward E
210 Vacant

Cooper st intersects

226 Askwith Thomas
234 Boyce Edward
236 Quinn Francis P, phy
Walsh Geo M
238 Gorrell Chas W F, M D

Somerset st intersects

240 Russell James W
248 Spencer Henry B
254 Mothersill George A

Maclaren st intersects

274 Aylen Henry
276 Cartwright Hon Sir Richard
278 Moore Rev Wm
280 Wilson J Chalmers
282 Rogers Amos F, phy

Gilmour st intersects

284 McDonald Mrs Emily

PRIMROSE CRESCENT (formerly part of Primrose av), runs west from 47 Primrose av, Dalhousie Ward.

North Side ... ... ... ... ...

Not built on.

South Side .. .. .. .. .....

2 Greene Godfrey B jr
4 Cochrane Charles H

PRINCESS AV, runs east from foot of Sussex, being northerly boundary of Rideau Hall grounds, Rideau ward.

North Side .....

Ottawa Electric car shed

South Side .....

Not built on

QUEEN, runs west from Canal w to Bronson av, first south of Sparks, Central and Wellington Wards.

North Side .....

Russell Theatre

Elgin st intersects

35 Vacant
37 Vacant
39 Vacant
45 Hayes H L, com mer
McPherson John Shoe Co
Boyer Joseph
Lyon Alfred H, mfrs agt
Stinson James H, janitor
53 Castle Building

Rooms—

1 Fraser-Bryson Lumber Co
2 Ottawa Brick Mfg Co, Ltd
Cain Brick Co, Ltd
Megloughlin G H, fin agt
3 Goodwin Geo, contr
4 Sullivan F C, arch
5 Connaught Park Jockey Club
6-7 Fetherstonhaugh & Co, pat solrs
Fetherstonhaugh & Smart, barrs
8 Aylen & Duclos, barrs
9 Forde F W & Co, real est
10 Capital Letter Writers, The
11 Whitney E C, office
12 Watson James B, acct
13 Kidd G E, barr
14 Canadian Patriotic Fund Assn
15 St John Ambulance Assn
Cook Fred, press corres
16-18 Belcourt & Ritchie, barrs
19 Canadian Lumbermen's Assn
20 George W. Herbert, arch
22 Forward Arthur J
Canadian Peat Society
Canadian Federation of Boards of Trade and Municipalities
23-24-25 Macdonnell, Honeywell & Graham, barrs
26-29 Grant & McCarthy, barrs
30-32 Perkins, Fraser & Gibson, barrs
Capital Construction Co
Williams H H, acct
33 Calvert Wm S, office
34-35-36 Ont & Manitoba Flour Mills, Ltd
71-75 Devlin R J Co, furs

Metcalfe st intersects

Dom Meth S School
105 Wheeler Nathaniel P, agent
Lyman's, Ltd, whol drugs
111 Yuill & Smith, livery
Murphy—Gamble, Ltd
133 Citizen Bldg
Sparks N C Co, brokers
137 Bryson, Graham & Co, r e
139-43 Alhambra Hotel, The

O'Connor st intersects

Auditor-General's Dept
Dept Public Works, Chief Architect's br
Government workship
185 Reid Mrs Annie
189 Guy Geo d
191 Cole & Co, tents
Northwood H B, real est
193-195-197 The Arcade, r e
201 Library Bureau of Canada, Ltd, sales dept
Ottawa Typewriter Co, Ltd
Acres A G & Co, real est
203 Militia Dept
205 Floor Finishers, Ltd

Bank st intersects

217 Stephen Robert W
221-23-25 Sparks Bros, Ltd, whol clothes
Common Sense Garter Co
227-229 Robertson Bros, Ltd
263 Hall Joseph
265 Laprise Mrs Delia

Kent st intersects

291 O'Malley Edward A
293 Wilson Mrs Ellen
295 O'Brien Michael
297-99 Swartman Mrs Mary Jane

15 St John Ambulance Assn
Cook Fred, press corres
16-18 Belcourt & Ritchie, barrs
19 Canadian Lumbermen's Assn
20 George W. Herbert, arch
22 Forward Arthur J
Canadian Peat Society
Canadian Federation of Boards of Trade and Municipalities
23-24-25 Macdonnell, Honeywell & Graham, barrs
26-29 Grant & McCarthy, barrs
30-32 Perkins, Fraser & Gibson, barrs
Capital Construction Co
Williams H H, acct
33 Calvert Wm S, office
34-35-36 Ont & Manitoba Flour Mills, Ltd
71-75 Devlin R J Co, furs

Metcalfe st intersects

Dom Meth S School
105 Wheeler Nathaniel P, agent
Lyman's, Ltd, whol drugs
111 Yuill & Smith, livery
Murphy—Gamble, Ltd
133 Citizen Bldg
Sparks N C Co, brokers
137 Bryson, Graham & Co, r e
139-43 Alhambra Hotel, The

O'Connor st intersects

Auditor-General's Dept
Dept Public Works, Chief Architect's br
Government workship
185 Reid Mrs Annie
189 Guy Geo d
191 Cole & Co, tents
Northwood H B, real est
193-195-197 The Arcade, r e
201 Library Bureau of Canada, Ltd, sales dept
Ottawa Typewriter Co, Ltd
Acres A G & Co, real est
203 Militia Dept
205 Floor Finishers, Ltd

Bank st intersects

217 Stephen Robert W
221-23-25 Sparks Bros, Ltd, whol clothes
Common Sense Garter Co
227-229 Robertson Bros, Ltd
263 Hall Joseph
265 Laprise Mrs Delia

Kent st intersects

291 O'Malley Edward A
293 Wilson Mrs Ellen
295 O'Brien Michael
297-99 Swartman Mrs Mary Jane
301 Workhouse
303-315 Ottawa Taxi and Auto Co, Ltd
317 Laboratory branch Inland Rev Dept
319-21 Excise warehouse

Lyon st intersects

Bay st intersects

403 Vacant
407 Fripp Alfred E
409 Beattie George A
411 Ross Henry T
441 Smith Rev Lenox I
443 Davis G S

South Side ... ... ... .....

2 Police Court, George O'Keefe, police magistrate
Police Headquarters

Elgin st intersects

36 Grand Union Hotel, Jas K Paisley, prop
Haig John, billiards
48-50 Ault A W, Ltd, whol shoes
52 Canadian Automatic Trans Co, Ltd, The
54 Lewis Bros, Ltd, hardware
Selwyn E A, ins
60 Bell Telephone Co
62-66 Custom House
Board of Railway Commissioners
66½-82 Robinson Bldg
66½ to 76 unfinished (6)
78 Kavanagh Bros, gros
80 Vacant
82 Vacant
84 Bertschinger A H, elec contr
86 Gravelle Frederick
88 Motor Transit, Ltd
Macdonald & Co, automobiles
Rideau Canal Supply Co, Ltd
Albion Motor Car Co, Ltd
Shannon W P, capitalist
90 Nixon Robert
92 Grossman Max, tailor

Metcalfe st intersects

102 Gratton Olivier
104 O'Neil Timothy S
106 DeRainville Miss E M
118 Boucher Mrs Exilda
120 O'Connor Mrs Mary
124 Fotheringham & Popham, staty
126 Capital Office Supply Co
128 Fisher Mark, Sons & Co, woolens
Public Works Dept, Engineers br
Interior Dept, Stationery br
130-132 Ottawa Paper Box Co
134-136 Taylor R J, printer
138-142 Imperial Bldg
Interior Dept, Topographical br

146-52 Garland John M, Son & Co, whol dry goods

**O'Connor st intersects**

168 Aitken Hugh R
170 Friedman Hyman, shoe-mkr
174 Burns M T & Son, horse-shoers
176 McBride Mrs Mary A
182 Danielson Mrs Margt, rest
184 Danielson Mrs Margt
186 Vacant
188 Vacant
190 Vacant
192 Arnoldi E C, mfrs agt Don Valley Brick Wks Luxfer Prism Co, Ltd, The
194 Hyland Robert Realty Co
194A Vacant
196 Britannia Highlands, Ltd, real est
198 Vacant
200 Federal Typewriter Co, Ltd
202 McNeill E R, real est Separate Schl Board
204-208 Family Theatre

**Bank st intersects**

234 Latham Geo, livery
244 Bryson Graham, Ltd (br)
246 Watson & Co, whol small-wares
250 Chamberlin Arthur H Chamberlin Mrs Mary, bdg
252 Latimer Robert, cabs
254 Pratt John L
260 O'Neill Charles
264 Labelle Xavier
266 Jordan James P
268 Bradley John M
274 Lennon Wm
Capital Transfer Co

**Kent st intersects**

288-292 Canadian Feather & Mattress Co, Ltd
294 O E Ry storage house
320 Sayers Wm
322-324 Wellington Hotel
326 Vacant
328 Regal Mfg & Supply Co, printing supplies
330 Market Weigh House, Thos O'Toole weigh-master

**Lyon st intersects**

340 Smith R J & Co (br)
342-350 Peerless Garage Co
380 Seifert Gustavus O

**Bay st intersects**

404 Fleck James G
406 Hutcheson James E
408 O'Halloran George F
410 Puddicombe Harry
422 Anderson Wm
424 Kuntz Henry
426 Bowie H Wm
432 Macdonald A Roy
434 Annable Wm A
438 Ackland Frederick A

---

QUEEN (Bayswater), name changed to Parkdale av

---

QUEEN (Ottawa South), name changed to Carlyle avenue

---

QUEEN (Rochesterville), runs south from G T R, first west of Rochester, Dalhousie Ward.

Not built on

---

QUEEN WEST, runs west from 505 Wellington to Broad, Victoria Ward.

North Side..... ... .....

G T R Crossing

Britannia st ends

**Waterworks Press Hse**

**Duke st ends**

Victoria Garage Co, Ltd
83 Imlach Andrew A

**Lloyd st intersects**

93 Bank of Ottawa
95 Morris John
97 Vacant
99 Pilon Patk
101 White Martin
103 Meunier Andre
107 Brennan Thomas
109 Thorne Wm
111 Laberge Edouard
113 Mitchell John, rest
115 Vacant
117 MacGregor Donald R
119 Strachan Wh, hardware

**Booth st intersects**

123 Lavigne Raoul, gro
125 Lavigne Raoul
127 Provost Arsene
129 Lavigne Mrs Cordelia
131 Carriere Lorenzo
133 Viau Maxime
Gagne Oscar
135 Meunier Hector
141 Morice Elderic

**Sherwood st intersects**

145 Wood James
147 Pile Wm
149 Calbeck Wm H
151 Gauthier Alex
153 Bonenfant Ferdinand
157 Legendre Ernest, barber
Dinelle Elzear, rear
159 Albert Pierre, gro

G T R crossing

Broad st intersects

C P R crossing

Coal sheds

South Side .....

G T R crossing

40 Davis Louis ,tobacco
44 Barrette Eugene
48 Davis Joseph B, dry gds
50 Stacey Felix
52 Viau & Co, tlrs
54 Summer Solomon, gro



SKEADS ROAD, north from Wellington to CPR tracks, northwestern city limits, Victoria Ward.

East Side .....

Not built on.

West Side .....

Cotter Jas V
Wright Frederick E, wood

---

SLATER, runs west from Canal w, third south of Sparks to Bronson av, intersecting Elgin at 97, Central and Wellington Wards.

North Side .....

7 Ottawa Sanitary Laundry Co
9-19 Aylmer Apartments
31 Kahler Mitchel
33 Valiquette Mrs Olive
35 MacQueen George R
37 Ladas Stephen
39 Jaras Theodore
41 Farrell Miss M E, drs-mkr
43 Little Mrs Winifred

**Elgin st intersects**

45 Franklin John
47 Laurentian Club
89 Gray Harry H O
93 Peck Mrs Bridget E

**Metcalfe st intersects**

121 King G Wesley, painter
123 White Elizabeth R
Jackson Alfred B

**Trafalgar pl commences**

125 Embury Elizabeth, phy
127 Kennedy Miss Mary
131 Kennedy Miss Mary
133 Greaves Joseph
135 Milton Mrs Kate
137 Martin Mrs Laura

**O'Connor st intersects**

171 Paterson Mrs Wilhelmina
175 Graham Samuel
177 Flanders Mrs Ella M
179 Boyce Mrs Mary
183 Robb Mrs Annie
187 Strader Alpheus
191 Shaver George I
193 Smith Miss Maud
Smith Miss Margaret H, nurse
197 Villeneuve Mrs Margaret
199 Kennedy Mrs Mary A
203 Evans James
205 Donaghy Mrs Ellen
209 Donaghy Mrs Sarah
211 Young Mrs Ellen J, bdg hse
215 Paro Mrs Mary

**Bank st intersects**

247 Culbertson Mrs Julia
249 Ringrose John
251 Fournier N Cajetan
257 Horne August
259 Fortier Theophile
261 Ryan Miss Mary A
263 Airey John T
269 Tapp George
273 Lamplough Thos B
275 Pearson Charles
277 Smith John R
Smith Joseph R, ironwkr

**Kent st intersects**

311 Ottawa Car Co, Limited
337 Munro Mrs Dorcas
339 Breckenridge Elias
343 Muir Alex
345 Mott George
347 Baker Charles
349 Pink Samuel
351 Graham John D
353 Huson George E
355 Whitney Mrs Hannah

**Lyon st intersects**

367 Fraser John A
367½ Provost Oscar
369 Lafreniere Mrs Lucie
375 Mahoney Wm
379 Browne Miss Mary
383 Slade Thomas C
385 Soper Mrs Mary
387 Dowling David
389 Grant James M
391 Cloutier Edgar

**Bay st intersects**

405 Grenfell Rev John
467 MacDonell Duncan K
475 McGirr John
477 Finlay Kenneth E
479 Graham John
481 Surtees Wm S

South Side..... ... .....

22-24 Canadian Building Woods Ltd, contrs supplies
Kildare Mining Co
Imperial Realty Co
Government offices
28-30 Woods building
Dept Militia and Defence
Government offices
32 Twoy Mrs Annie
34 Richardson Edwin W

**Elgin st intersects**

60 Wall Charles J
62 Smith Thomas H
64 Kane John
66 Vacant
68 Vacant
74 Ring-Ade Mrs Margaret
76 Maveety Robert H
78 Lucas Mrs Amanda
80 Girling Arthur
82 Mills Walter
84 Scharf Uriah
86 Lavallee Jules
88 Vacant

**Metcalfe st intersects**

114 Dittman Albert E
116 Young Charles
122 Sally Edward
124 Young Charles
Young Mrs Catherine, bdg
128 McKenna Frank
132 Wheeler Harry L
136-38 Derlingcourt Apartments
144 Sherwood Beverley W

263 Airey John T
269 Tapp George
273 Lamplough Thos B
275 Pearson Charles
277 Smith John R
Smith Joseph R, ironwkr

Kent st intersects

311 Ottawa Car Co, Limited
337 Munro Mrs Dorcas
339 Breckenridge Elias
343 Muir Alex
345 Mott George
347 Baker Charles
349 Pink Samuel
351 Graham John D
353 Huson George E
355 Whitney Mrs Hannah

Lyon st intersects

367 Fraser John A
367½ Provost Oscar
369 Lafreniere Mrs Lucie
375 Mahoney Wm
379 Browne Miss Mary
383 Slade Thomas C
385 Soper Mrs Mary
387 Dowling David
389 Grant James M
391 Cloutier Edgar

Bay st intersects

405 Grenfell Rev John
467 MacDonell Duncan K
475 McGirr John
477 Finlay Kenneth E
479 Graham John
481 Surtees Wm S

South Side.....

22-24 Canadian Building Woods Ltd, contrs supplies
Kildare Mining Co
Imperial Realty Co
Government offices
28-30 Woods building
Dept Militia and Defence
Government offices
32 Twoy Mrs Annie
34 Richardson Edwin W

Elgin st intersects

60 Wall Charles J
62 Smith Thomas H
64 Kane John
66 Vacant
68 Vacant
74 Ring-Ade Mrs Margaret
76 Maveety Robert H
78 Lucas Mrs Amanda
80 Girling Arthur
82 Mills Walter
84 Scharf Uriah
86 Lavallee Jules
88 Vacant

Metcalfe st intersects

114 Dittman Albert E
116 Young Charles
122 Sally Edward
124 Young Charles
Young Mrs Catherine, bdg
128 McKenna Frank
132 Wheeler Harry L
136-38 Derlingcourt Apartments
144 Sherwood Beverley W
146 Allison Mrs Maria
152 Curran Patrick

O'Connor st intersects

170 Emery Albert, contr
Blair Mrs Martha
174 Chinese laundry
178 Loomis Mrs Lottie
180 Cousens Mrs Eliza
184 Perkins Charles
188 Brennan Wm E
192 Griffith Mrs Christina
196 Vacant
200 Salvation Army Citadel
208 Abbott Mrs Jennie
210 Besserer Mrs Elizabeth
212 Miller Mrs Addie

Bank st intersects

232 Burney George B
234 Hollander Solomon, tlr
238 Robertson Mrs Rebecca
244 Drouin Felix
246 Honig Anthony L
250 McFarlane & Douglas, roofers

Kent st intersects

270 Lake Richard H
272 Platt Hugh
274 Moore James
276 Blakley David J
278 Raper Edward W
280 Ryan Mrs Theresa
282 Killeen Alonzo
284 Newington Horace H
308 Gregory Frank
312 Ottawa Car Co, Ltd, machine shop
324 Vacant
334 Nicholson Wm J
336 Nichol Mrs Caroline
338 Sparks Abraham, bldr
352 Eddy E B
354 Webber John H

Lyon st intersects

358-364 Pleydell Apts
368-70 Central Apartments
374 Fogarty Wm
376 Morgan Herbert C
378 Kavanagh Thos W
380 Moran Wm
382 Keightley John C
384 Villeneuve Michl
386 Kealey Jeremiah
392 Kent Thomas F

Bay st intersects

406 Vacant
408 Vacant
410 Vacant
412 Walker Robt H, roofer
414 Hunt Mrs Florence nurse
Lawless John A
416 Fogarty Andrew
Fogarty Miss Isabell, nurse
418 Read Miss Grace
420 Cray Michael J
452 Vacant
454 Vacant
458 Ice house

SMIRLE AV (Hintonburg) north from Wellington to C P R track, third west of Holland av, Victoria Ward

Not built on



241 McIninch Harry

Russell av intersects

221 Maloney Wm
223 Vacant

Chapel st intersects

Blackburn av intersects

Goulburn av intersests

248 Battle Mrs Katherine M
250 Vacant
252 Vacant
254 Finlay Wm

Marlborough av intersects

Rideau Park

SPADINA AV (old Fifth av, Hintonburg), south from Wellington to Carling av, first w of Bayswater av, Dalhousie Ward.

East Side.....

Somerset st intersects

9 Spratt George C
11 Leslie Frederick
15 White Holland E
17 Marion George A
19 Jones Edmund C
35 Campbell Wm H
37 Sabourin James
39 Dewart John
41 Brown Reuben F
43 Ingram Ernest H
45 Porteous Wm W
55 Teague Wm H
57 Featherston Walton
59 Smyth Thomas A
61 Fortune Thomas
63 Pelletier Achille J
65 Senn Georges

Laurel st intersects

73 MacDonald Miss Dollie
75 Owens Herbert
79 Wilson Richard, gro
Smyth Georges
87 Smith James
91 Ellard Dwight
93 Stanford Wm
95 Mattman Frank
97 James George H
99 Hudson Charles
101 O'Hara Weldon T
101½ Villeneuve Luke
103 Burgess Thomas E
107 Baker Abraham
111 Murphy Henry
113 Rock Howard T
115 Murphy Michael
127 Merrick Garnet R

Oliver st intersects

131 Taber Mrs Emma J
133 Cardiff John
135 Brown Thomas E
137 Quinn Michael
139 Hall Edward P
141 Villeneuve Albert
143 Vacant

West Side.....

12 Payne David
14 Duford John B
16 Murphy Timothy
22 Boisvert Olivier
24 Graziano Stephano
26 Allison James
28 Lewis Walter
30 Marks Edward
34 Charrier Michel H
36 Cope Wm
40 Burgess Wm
44 Cummings Mrs Christina
48 Tapp Adolphus
50 McCord John J
52 Rousson Nelson
54 Owen Samuel
56 Mason Philip N
58 Brophy Patrick J
60 Quesnel Hyacinth

Laurel st intersects

66 Willett Wm A
68 Smith Richard B
Smith Richard, gro
70 McCord John J
72 Edwards Wm
78 Allen John
80 Foster Ernest W
82 Sullivan Michael
86 Foster Robert R
94 Lacasse Ulric
96 Haworth Wm
98 Garvin Lewis J
100 Bond Robert L
102 Owens Gilbert
104 Jack Wm
106 Baillie Frederick C
108 Mayhew Sherwood
110 Going Mrs Maria
112 Larkman Joseph
114 Legault Alphe

Oliver st intersects

136 Villeneuve Harry
Vacant (4)

SPARKS, runs west from The Plaza, foot of Wellington and Rideau sts, to 446 Wellington, Central and Wellington Wards.

North Side .....

Post Office
Ry Mail Service
Post Office Inspectors
21 Canadian Express Co
23 Canada Foundry Co, Ltd
Canadian Gen Electric Co, Ltd
25 Beament & Armstrong, barrs
Browne John C, broker
Code Wm J, barr
McCuaig C E & Co, brokers
McDougall & Cowans, brokers
Sifton Hon Clifford, KC
Kidd W John, barr
Drake Geo E, real est
27 Egan, Scott & Chambers, ins
29 Standard Bank
31 Irvine Wm J, tobacco
Parisien Saraphin, brbr
33 Ottawa Electric Co's Chambers
Ottawa and Gloucester Road Co
33-35 Ottawa Electric Co
Ottawa Light, Heat & Power Co, Ltd
Ottawa Gas Co, The
37-39 Allen & Cochrane, drugs

## 1912 SPARKS STREET-B

SOURCE: MIGHTS

41 Dominion Exp Co
Elgin st intersects
43-49 Royal Bank of Canada
51 Graham Bldg
Rooms
1-4 Smith John J, barr
Ogilvy Gilbert, acct
2-3 London & Lancashire Life Assce Co
5 Vacant
6 Willard Storage Battery Co
7-8 Vacant
9-10 Moxley Robert W, ins agt
11 McLean Allan N
Sun & Hastings Savings & Loan Co
General Accident Assce Co of Canada
Sovereign Fire Ins Co
12 Vacant
14-15-16 Ottawa Commercial Travellers' Club
53-55 Graham Bros, florist
57-59 Vacant
61 Hope James & Sons, staty
63 Hope Chambers
Rooms—
101 O'Connor D, barr
O'Connor H W, real est
102 Mill I A, ins
103 Bartram Bros, lumber
National Finance Co, Ltd
Mutual Life Assce Co of Can
Mooney H & Son, ins
Co of Hartford, Conn
105 Travelers' Life Ins
Travellers' Indemnity Co of Canada
206-210 Cole Wm A, Auctioneer
302, 306, 311 Eddy-Burland Development Co, The, engrs
302, 305, 312 Eddy Advertising Service
302-303 Great West Life Assce Co
Dictaphone, The
Devlin W F C, ins agt
401 Pringle Robt H, agt
402-3 Universal Securities Corp'n, Ltd
408 Absent
501-2-3 Colonial Realty Ltd, real est
508 McLachlin, French & Jackson, gasoline engines
65 United Photographic Stores, Ltd
67 Rooney & Cooper, tlrs
69 Mason D A, tobacconist
71 Campbell N W, drugs
71½ Robinson Bldg
Rooms—
1-2-3 Dent C M, dentist
4 Tradburks L F, contr
5-6-7 King Charles, brkr
8 Vacant
9-10-11 Juvet C H, dentist
12-14 Wiggins C Malcolm, broker
16-19 Patterson & Byrne, civ engrs
18 Ballantyne H F, arch
20-22 Elmitt Lumber Co
23-24 Edey Moses C, archt
26-27 Malone James, jan'r
75 Canada Life Bldg
Ground floor—
Canada Life Assce Co
Haycock R H & Son, ins
Imperial Guarantee & Accident Ins Co
First floor—
10 Cauchon & Haycock, civ engrs
11 Soper E N
12 Bagnall H W & Co, brks
13 Owens Thos P, sten
Smith Joseph H
14-15 Dom Explosives, Ltd
Second floor—
20-21-22 Warne & Magee barrs
23 Bray Chas L, barr
24-25 Pettypiece H M, osteopath
Third floor—
30 Vacant
31 Royal Securities Corporation, Ltd, brokers
32 Baylis A A, real est
33-34-35 McCormack L O & Co, brokers
Fourth floor—
Public Service Commission
Fifth floor—
50 Vacant
51-52 Vacant
53-54-55 Weeks A Le B, arch
Sixth floor—
60 O'Brien, Fowler & McDougall Bros, ry contrs
61-62 O'Brien, McDougall & O'Gorman, ry contrs
63 Storeroom
64 Morrisburg & Ottawa Elec Ry Co
65 Hurdman Lumber Co
77-91 Union Bank
Metcalfe st intersects
93 G N W Telegraph Co
Dominion Messenger & Signal Co
95 Douglas C A Co, Ltd, real estate
Home Bldg and Savings Assn
Real Estate and Investors, Ltd

## 1912 SPARKS STREET-C

SOURCE: MIGHTS

9-10-11 Juvet C H, dentist
12-14 Wiggins C Malcolm, broker
16-19 Patterson & Byrne, civ engrs
18 Ballantyne H F, arch
20-22 Elmitt Lumber Co
23-24 Edey Moses C, archt
26-27 Malone James, jan'r
75 Canada Life Bldg
Ground floor—
Canada Life Assce Co
Haycock R H & Son, ins
Imperial Guarantee & Accident Ins Co
First floor—
10 Cauchon & Haycock, civ engrs
11 Soper E N
12 Bagnall H W & Co, brks
13 Owens Thos P, sten
Smith Joseph H
14-15 Dom Explosives, Ltd
Second floor—
20-21-22 Warne & Magee barrs
23 Bray Chas L, barr
24-25 Pettypiece H M, osteopath
Third floor—
30 Vacant
31 Royal Securities Corporation, Ltd, brokers
32 Baylis A A, real est
33-34-35 McCormack L O & Co, brokers
Fourth floor—
Public Service Commission
Fifth floor—
50 Vacant
51-52 Vacant
53-54-55 Weeks A Le B, arch
Sixth floor—
60 O'Brien, Fowler & McDougall Bros, ry contrs
61-62 O'Brien, McDougall & O'Gorman, ry contrs
63 Storeroom
64 Morrisburg & Ottawa Elec Ry Co
65 Hurdman Lumber Co
77-91 Union Bank
Metcalfe st intersects
93 G N W Telegraph Co
Dominion Messenger & Signal Co
95 Douglas C A Co, Ltd, real estate
Home Bldg and Savings Assn
Real Estate and Investors, Ltd
97-99 Northern Crown Bank of Canada
101-105 Birks H & Sons, Ltd, jewelers
107 Birks Bldg
Prudential Ins Co of Am
River St Lawrence Ship Channel, br Dept M & F
3 Vacant
4 Hart Wm T, real est
109-111 Richmond Bldg
Gault Bros Co, Ltd, whol dry gds
Green John C Co, Ltd, whol mlnry
Debenham's Canada, Limited, whol mlnry
Sanford W E Mfg Co, whol clothing
Garneau, Ltd, dry gds
Racine A & Co, dry gds
McCall D Co, Ltd, whol mlnry
Fry J S & Sons, chocolates
Caverhill, Learmont & Co, whol hadwre
109-111 Bate & Co, grocers
113 Thorburn & Abbott, sta
115 Confederation Life Assn
Capital Life Assce Co
117 Boyd T J, jwlr
Ferguson David C, photog
119 de Silberg J H, optician
123 Wilson Jas & Co, carvers
125 Nixon Walter, confr
127 Irving David, tlr
129 McCutcheon Bros Ltd, real est
Thompson G F, real est
131 Williams Piano Co
Hurteau, Williams & Co, pianos
133 Wilmot J E, jwlr
133½ Curry J A, tlr
135 Doud Bros, rest
137 Pratt C B, shoes
139 Dorenwend Co of Toronto, Ltd, hair gds
141 Bailey Geo W, Ltd, clothiers
143 Vacant
145 Office Specialty Mfg Co Limited
Monarch Typewriter Co, Ltd
147 Murdock & Lane, tlrs
149 Singer Sewing Machine Co
151 Bank of Nova Scotia
O'Connor st intersects
155-7 Seybold Bldg
Custom House
Ry M S br of P O Dept
177 Slater Building
Rooms—
1-2 Canadian Society of Civil Engineers
3-4 Kingsbury Elizabeth, drsmkr
5 Slater N J, civil eng
6-8 Macartney Wm C, dentist
11 Denis Valmore
12 Vacant
10-14 Woman's Art Assn

179 Raper John Piano Co
181-183½ Stapleton Benjamin F, amusements
Graham & Martell, billiards
185 Davidson & Stanley, dentists
Lindsay C W, Ltd, showrooms
187 Stephens A J & Son, boots and shoes
189 Lindsay C W, Ltd, pianos
McKechnie Music Co, The
191 Hurd & Co, sporting gds
191½ Mills A K & Sons, mantels
193 Sparks Chambers
Rooms—
1 Courtney & Sears, brokers
Reardon Rifle Sight Co, Ltd
Hitch H C & Co, genl contrs
Excelsior Life Ins Co
Hawkins Geo J, ins agent
2-3-4 Imperial Tobacco Co
5 Linton & Co, Montreal, boots and shoes
6 Vacant
7-8 Imperial Tobacco Co
Houde B Co, Ltd
10-11 Slater Estate, R N Slater mgr
Robson Fred P, acct
12 Vacant
13 Collier P F & Son, publishers
14 Might Dictories, Ltd
15 Lewis John B, surveyor
18 Montreal, Ottawa & Georgian Bay Canal Co
19 Morisset & Morisset, Ltd, fin agts
M & H Mining and Development Co, Ltd
Rideau Canal Supply Co, Ltd
Rose Gold & Silver Mining Co, Ltd
20-21 Hume Miss K O, art needlework
22 Edmonson S J, agt
23 Barlow, Mongenais & Co, whol woolens
24-25 Scribners Chas Sons, publishers
26 Sterling Lace & Novelty Co
27 Blatch George L, acct
Crawley Arthur A, acct
28 Adamson G R, mfrs agt
May Thos & Co, Ltd (Montreal), dry gds
Switzer Henry, mfrs agt
29 Poapst Lorne P, mfrs agt
30 Morisset & Morisset, fin agts
31-32 Jarvis Leslie, dental supplies
33 Vacant
35 Johnston Gordon B, mfrs agt
37 Goulding G & Sons, whol mlnry
40 Sproule R L, books
42 Ivey John D Co, Ltd, whol mlnry
43 Paquet J Arthur, dyer
44-46 Ewart J A, arch
Burritt Clarence J, arch
47 Smith-Runciman Co, whol mlnry
Calvert R J
49 Supt of Mines
195 Cowan J H, tlr
195½ Rogers V V, Ltd, real est
197 Butterworth Building
Rooms—
1-2-3-4-5 Graham & Graham, dentists
8-9 Marshall Harold D, broker
13 Abeles J
15-16-17-18 Plaunt F X, contr
Harris Tie & Timber Co
Crown Lumber Co
International Bond Corporation, Ltd
19-21 Vacant
20 Bellby T Stewart, mfrs agt
22-23 Gourdeau Lt-Col F, agt
Simpson Alex, financial agt
24 Vacant
26-27-28 London Life Ins Co
29 Vacant
30 Vacant
31-35 McArthur, Perks & Co, Ltd, genl contrs
36-37-40-41 Imperial Pensions
38 Storeroom
39 Burnet Hugh, civil engineer
42-43 Booth Fred A, contr
Canadian Order of Chosen Friends
International Correspondence Schools
45 Grant Ronald W, rl est
197 Central Hardware Co, Ltd
199 Scrim's, florists
201 Willis & Co, Ltd, pianos
203 Lafreniere Nap, rest
207 McA'Nulty A, real est
209 Armstrong J Alex, dentist
211 Parker R & Co, dyers
213 McA'Nulty D J Realty Co, Ltd
215 Allen & Cochrane, drugs
Bank st intersects



31-32 Jarvis Leslie, dental supplies
33 Vacant
35 Johnston Gordon B, mfrs agt
37 Goulding G & Sons, whol mlnry
40 Sproule R L, books
42 Ivey John D Co, Ltd, whol mlnry
43 Paquet J Arthur, dyer
44-46 Ewart J A, arch
Burritt Clarence J, arch
47 Smith-Runciman Co, whol mlnry
Calvert R J
49 Supt of Mines
195 Cowan J H, tlr
195½ Rogers V V, Ltd, real est
197 Butterworth Building
Rooms—
1-2-3-4-5 Graham & Graham, dentists
8-9 Marshall Harold D, broker
13 Abeles J
15-16-17-18 Plaunt F X, contr
Harris Tie & Timber Co
Crown Lumber Co
International Bond Corporation, Ltd
19-21 Vacant
20 Bellby T Stewart, mfrs agt
22-23 Gourdeau Lt-Col F, agt
Simpson Alex, financial agt
24 Vacant
26-27-28 London Life Ins Co
29 Vacant
30 Vacant
31-35 McArthur, Perks & Co, Ltd, genl contrs
36-37-40-41 Imperial Pensions
38 Storeroom
39 Burnet Hugh, civil engineer
42-43 Booth Fred A, contr
Canadian Order of Chosen Friends
International Correspondence Schools
45 Grant Ronald W, rl est
197 Central Hardware Co, Ltd
199 Scrim's, florists
201 Willis & Co, Ltd, pianos
203 Lafreniere Nap, rest
207 McA'Nulty A, real est
209 Armstrong J Alex, dentist
211 Parker R & Co, dyers
213 McA'Nulty D J Realty Co, Ltd
215 Allen & Cochrane, drugs
Bank st intersects

219-23 Cadillac The
225-229 Ottawa Free Press
Capital Press Ltd, printers
Union Realty Co, Ltd
Realty & Insurance, Ltd
1000 Island Land Co, Ltd, real est
Quebec Steamship Co
Ottawa Despatch & Agency Co
Gaspesian Steamship Lines
Ottawa & N Y Ry
R & O Navigation Co
Keefer Allan, arch
Bermuda - Atlantic Steamship Co.
Bow Realty Co
259-261 Mortimer Co, Ltd, bkbndrs
Kent st intersects
289-91 Aberdeen Chambers
Lamy Mrs Elizabeth
301-303 Pink, McVeity, Blackburn Co, carriages
305-307 Vacant
309-311 Trudel & McAdam, blacksmths
317 Guertin System, The, painters
319 Coca-Cola Co, bottlers
Lyon st intersects
343-45 Butler House
345 Fillion Stanley O, mica
347-49 Government storehouse
353 Vacant
357 Hartney Edward P
373 Spratt Thomas
375 Murphy-Gamble, stables
377 Parris Miss Oriana
Bay st intersects
385 Sims R A, contr
397 Landreville Joseph
399 Landreville J C, livery and undertaker
401 Landreville Wm J, undertaker
403 Vacant
417 Dominion Electric Co, Ltd
421 Vacant
427 Cochrane C H & Co, whol coffees
425-427 Burman R W, blksmith
South Side .. .....
20 Black Wm G, ins
London Assce Corporation
Liverpool & London & Globe Ins Co
Phoenix Ins Co of Hartford
Phoenix Assce Co of London, England
Royal Ins Co
Commercial Union Assce Co
Northern Assce Co
British and Foreign Marine Ins Co, Ltd

Heney John & Son, Ltd, coal
Hunter Cobalt Silver Mining Co
22 Davis Bros, stock brokers
Davis M P, contr
24 Cahill Frank S, real est
National Realty Co, Ltd
26 Central Can Ex Assn
McMahon Edward, ins
30 Rusell House Cigar Store
New Russell, The
34 Canadian Northern Ontario Ry
Canadian Northern Steamships, Ltd
36 Kotulor Gustavus, shoe shiner
38 O'Reilly & Co, coal
38½ Hewitt's Mesenger Service
40 Ladas & Co, confrs
40½ G T R ticket office
Elgin st intersects
42 CPR City Ticket Office
44 C P R freight office
46 CPR Co's Telegraph
46½ Scully Maurice P, barber
Ladas & Co, bootblacks
48 Trust Building

Rooms—

3 Vacant
7-8 Lewis & Smellie, barrs
9 Proctor F B, barr
O'Connor M J, barr
10 Pringle, Thompson & Burgess, barrs
11 Sims Richard J, barr
12 Pratt Abraham, valuator
Percival H A, barr
13-14 Hogg & Hogg, barrs
15 Gamble Wm, barr
17 Pringle, Thompson & Burgess, barrs
18-19 CPR Co's Tel
20-21 Smith & Dunlevie, barrs
22-23-24 Smith & Johnston, barrs
Ham J A, broker
25 License Commissioner's Office
26 Champagne Napoleon, barr
27-28 CPR Co's Tel
29-31 MacCraken, Henderson, McDougal & Greene, barrs
32-33-34 Orde, Powell & Lyle, barrs
35-36 Dun R G & Co, mercantile agency
39-40 Orde, Powell & Lyle, barrs
50-52 Imperial Bank
54 Wright R H, florist
56 Ahearn & Soper, Ltd, elect contrs
Ottawa Bldg Co, Ltd
56½ Polkinghorne John A
Armstrong R M, dentist
58 Pittaway A G, photos
Ray C C Co, Ltd, coal
King & Ray, ins agts
60 Mooney Wm J, tobacco
62 Bank of British North America
64 Leslie Chambers
Roughsedge & Ramsay, mine owners
Saskatchewan Gold and Platinum Extraction Works
International Gold Dredging Co, Ltd
Roughsedge's Patent Concrete Posts & Poles Co
Roughsedge's Patent Concrete House and Building Mould Co
Johnston Miss Annis, drsmkr
66-68 Blair's, Ltd, clothing
72 Masson Robert, shoes
74 Carleton Chambers

Rooms—

3-4 Gorman M J, barr
5-6 Dominion Bridge Co, Ltd
7-8 Carss J Ogle, barr
9-10 O'Reilly Philip broker
Joliette and Lake Manuan Colonization Ry Co
11-14 Gemmill & May, barrs
Sinclair R V, barr
15-16 Diocese of Ottawa Synod Office
17-18 Imperial Life Assurance Co
21-24 Ottawa & N Y Ry Co
27-28 Osborne John, barr
29-32 Code & Burritt, barrs
33-36 Ottawa & N Y Ry
39-40 Argentine General Consulate
41-44 Grant L W C, mfrs agt
Greenshields, Ltd, whol dry gds
45-46 Gleeson E P, barr
47-48 Nisbet & Auld, dry goods
49-50 Thomas David H, mfrs' agt
53-54 Fripp & McGee, barrs
76 Devlin R J Co, Ltd, hats
78 Burns Thomas, confy
80 Absent
82 McMillan Alex, jwlr
84 Slater Shoe Store
86 Butterworth J G & Co, coal
90 Graham Weldon J, drugs
92 Beament & Johnson, Ltd men's furns
Metcalfe-st intersects
94-100 Ross The C Co of Ottawa, Ltd, dry goods
102 Holbrook G M, tlr
104 Holbrook Chambers



58 Pittaway A G, photos
Ray C C Co, Ltd, coal
King & Ray, ins agts
60 Mooney Wm J, tobacco
62 Bank of British North America
64 Leslie Chambers
Roughsedge & Ramsay, mine owners
Saskatchewan Gold and Platinum Extraction Works
International Gold Dredging Co, Ltd
Roughsedge's Patent Concrete Posts & Poles Co
Roughsedge's Patent Concrete House and Building Mould Co
Johnston Miss Annis, drsmkr
66-68 Blair's, Ltd, clothing
72 Masson Robert, shoes
74 Carleton Chambers

Rooms—

3-4 Gorman M J, barr
5-6 Dominion Bridge Co, Ltd
7-8 Carss J Ogle, barr
9-10 O'Reilly Philip broker
Joliette and Lake Manuan Colonization Ry Co
11-14 Gemmill & May, barrs
Sinclair R V, barr
15-16 Diocese of Ottawa Synod Office
17-18 Imperial Life Assurance Co
21-24 Ottawa & N Y Ry Co
27-28 Osborne John, barr
29-32 Code & Burritt, barrs
33-36 Ottawa & N Y Ry
39-40 Argentine General Consulate
41-44 Grant L W C, mfrs agt
Greenshields, Ltd, whol dry gds
45-46 Gleeson E P, barr
47-48 Nisbet & Auld, dry goods
49-50 Thomas David H, mfrs' agt
53-54 Fripp & McGee, barrs
76 Devlin R J Co, Ltd, hats
78 Burns Thomas, confy
80 Absent
82 McMillan Alex, jwlr
84 Slater Shoe Store
86 Butterworth J G & Co, coal
90 Graham Weldon J, drugs
92 Beament & Johnson, Ltd men's furns
Metcalfe-st intersects
94-100 Ross The C Co of Ottawa, Ltd, dry goods
102 Holbrook G M, tlr
104 Holbrook Chambers

Rooms—

1 Greig Wilfrid C, barr
2 Taillon Alphonse A, banker
3 Empire Realty Co
Graham G Duncan, barr
4 Cunningham & Co, orokers
Gatineau Fish & Game Club
Northern Mining Co, Ltd, The
Ottawa Golf Club
5 MacLaren J P, arch
6 Allan J Roberts
7-8-9-10 Holbrook G M
106 McGiffin Robert, gents' furnishings
106½ Scottish Rite Chambers

Rooms—

Taylor & Ball, tea rooms
Scottish Rite Hall
108 Bishop A F & Co, crockery
110-12 Sims Henry J Co, Ltd, hats
114 Miles Edward, hair importer
116 Watt Charles, hardware
118-124 Murphy-Gamble, Ltd, dry goods, etc.
126 First Floor—
Bower & Liddle, dentsts
Meredith Colborne P, archt

Second Floor—

Thomas Mrs Jennie
1-3 Gilmour D G & Co, lumber
Radnor Water Co
4-5 Adamson Wm G, bldr
126½ Royal Tailors
Condon Auto Stop Co, phonograph suplies
128 Gates & Hodgson, confrs
128½ Donnelly W L, coal
Marchand & Donnelly elec contrs
130 Horwood, Taylor & Horwood, architects
Matthewman Geo P, dentist
Liberator, The
132 Topley Co, The, scientific instruments
Topley Studio
132½ Rooms—

1-3 Leacy Dr J J, dentist
4 Vacant
5-6 Tanner Richard, mfrs agt
7-9 Legault Mrs Ozaline, drsmaking college
8 Pinhey & Co, custom brokers
10 Vacant
134 Fisher E R, clothing
Traders Bank of Can
Ottawa Citizen Co, publishers of The Citizen

**1912 SPARKS STREET-H**
*SOURCE: MIGHTS*

8-9-10 Sparks N C & Co, brokers
11 Higgerty Charles, custom house broker
12-13 Watson & Todd, Ltd, lumber mfrs
14-15 Mnfrs' Life Ins Co
16 Absent
20 Absent
21 Bishop Wm, real est
Intercolonial Fire Underwriters Agency
United States Fidelity & Guaranty Co
Anglo-Am Fire Ins Co
Equity Fire Ins Co
Independent Fire Ins Co
Metropolitan Fire Ins Co
Sovereign Fire Assce Co
Lloyds Plate Glass Ins Co
Crown Fire Ins Co
22 Bourseaux Leonard, acting Consul General Belgium
23 Storeroom
24 Dunnet B W & Co, whol provs
25 Carriere Chas H & Son, ins
Union Assce Society
Commercial Union Assce Co
North West Fire Ins Co
27 Forbes A Leonard
28 North Am Life Assce Co
30 Canadian Fire Underwriters' Assn
31-32 Pringle & Guthrie barrs
33 Squier C H & Son, produce
34-35 New York Life
Dick Wm T, ins agt
40-43 Hull Lumber Co
Perley G H & Co, lumber
Arundel Lumber Co
45-46 Dunlop W M & Co accts
47 Home Life Assn of Can
48 Kilt J G, broker
50-51 Cameron & Co, Ltd, lumber mfrs
52 McInnes T R E, barr
53-54-55 McRae John B, con eng
142-154 Bryson-Graham Lt, dry goods
O'Connor st intersects
156-158-162 Poulin L N, dry goods
Jones Mrs Ada, drsmkr
164 Aitkens Bert, cigars
Strathcona Chambers
Rooms—
1 Vacant
2 Hudson Bay Knitting Co
3 Stewart & McDonald, dry gds
4 Ottawa Street Ry Employees Union
5 Vacant
7-8 Donaldson James, photo
10 Dom Portrait & Picture Co
10-11 Henderson Gordon barr
14-15 Farley R W & S E, civ engrs
166 McDonald Clothing Co
168 Brouse Harry, jwlr
Peerless Vending Co
170 Millar R H, lds tlr
172 176 Charlton E P & Co fcy goods
178 Bailey W & Son, tobaccos
180 Rochester J L, Ltd, drugs
182 Esmonde J P & F W, house furns
184 Moreland C, fruit
186 Boston Lunch
Balantyne George
188 Ely Ernest F, men's furngs
190 Hutt & Bilodeau, tlrs
192 Garratt R A & Co, clothing
Campbell's Clothing
194-198 Ross C Co, Ltd, gen'l house furngs
200 Wolfe Co, The, furriers
202 Powers Bros, clothiers
202½ Mackenzie Harold, photos
204-6 Benjamin Isaac, fcy goods
208-210 Ladas Stephen, rest
212 Sun Life Bldg
Bradstreet Co, The
Out, Crown Timber Office
Sun Life Assce Co, J R & W L Reid, mgrs
Oddfellows' Hall
214 Dominion Bank, The
Bank st intersects
220½ Chinese rest
222 Robertson Alex, real est
Robertson N R, tobacconist
224 Vacant
226-232 Hotel Cecil
230 Dominion Vaudeville Theatre
236 Hogan John, barber
244 Vacant
260 Parker R & Sons, dyrs
264 Pritchard-Andrews Co, Ltd, engravers
266 Ont Equipment Co, Ltd locksmiths
Try me Tire Co.
268 Vacant
272 Jones Edwd J, livery
274 James A E, vet surg
Kent st intersects
278 Esdale Press, Ltd The, printers
282 Stanley & Morris, mfrs agents
286-290 Anstiss Henry N, fruit
294 International Harvester Co of America
300 Vacant
304 O'Malley E A, horseshoer
306-312 Ketchum & Co, Ltd, garage

**1901 ALBERT STREET-A**
*SOURCE: MIGHTS*

STREETS. Albert. 41

Elgin st intersects
House, s e
A lane
59 Brown Edward J
Stables
73 Snelling Miss E L, mlnr
Armitage Miss G, nurse
Jardine Miss Ella, nurse
77 Tucker James
79 Scanlon Mrs Ellen
Van-Nierop E T, acct
81 Mullin John
87 Marks Nathan
91 Routh Mrs H M
93 Croshaw Mrs Margaret
Anderson Miss M A, drsmkr
Sheds
House, s e
Metcalfe st intersects
Vacant lots
117 Loverin Mrs Helen
119 MacColl Miss Lillie
123 Boettger Constantin V S, electric specialist
125 Currell James
131 Ferguson John
135 Thomas George
Sutton Miss Mary, music teacher
139 Aylen Mrs Isabella, bdg
141 Cooke George H
143 Boyle Mrs Mary
145 Dom Memorial & Photo Enlarging & Picture Framing Co
King George W
King George F, photo
Vacant lots
153-57 Mills A K & Son, marble works
House, s e
O'Connor st intersects
Store, s e
183 Curry John
Vacant lot
189 Orange Hall
Ottawa Coll of Oratory
193 Victoria Hall
197 O'Driscoll Thomas
199 Bunnell Arthur M
Bunnell Mrs B, drsmkr
201 Abbott John B
205 Allan Mrs Fanny
211 Vacant
213 Porter Mrs Mary
219 Templeman John
221 Templeman John, livery
Store, s e
Bank st intersects
Store, s e
247 Ketchum & Co, r e
249 Boyle Thomas, express
253 Rice Joseph
255 Rowan Miss Mary
259 Cole John F
261 Kelly Edward W
263 Walker Mrs Harriet M
269 McIvor Mrs Eva
271 Mackay Murdoch D
273 McIntyre Patrick
277 Cameron Archibald
279 Birch John
281 Cropley John
283 Foster Wm
Robertson Miss Jane, drsmaker
287 Hicks Henry
289 Mackenzie Mrs Mary J, boarding
291 Bennett Mrs Matilda
295 Dube Antoine
303 Store, s e
Kent st intersects
309 Semple Wm
Vacant lots
327 Ahearn & Soper, factory
337-41 Ottawa Elec Ry Co
349 Powers Henry, blksmith
353 Hinds Wm H
355 Small Mrs N J
359 Unfinished bldg
A lane
Victoria Fire Hall

SASH DOORS BLINDS

Report ID: 25021200474 - 02/19/2025
www.erisinfo.com

Lyon st intersects
Private grounds
387 Moore Charles A
Private grounds
401 Gray N Harry
403 Dewar Colin P, phy

Bay st intersects
House, s e
437 Klotz Otto J
Private grounds
443 Hutchison Wm
445 Burgess Mrs M B
451 Fraser James D
Private grounds
457 Heney Mrs Eleanor
461 Botterell Richard W
463 Vacant
465 Davis Crosbie D
467 Read Miss Eva G
469 Blatch George L

A lane
473 Martin Alexander
479 Moir John
483 Allan John B
485 Borbridge Wm E
Private grounds

Concession st intersects
Wood piles

Commissioner st intersects
521 Watchorn James, exp
523 Poirier Pierre
525 Cadieux David
Bakery, r e
531 O'Keefe Mrs Catherine
533 Tessier F X
535 Skelton John
537 Jamieson Wm C
541 Howe Wm S
543 Renaud Jean Bte
545 Whitmore T W
551 McClure Mrs Nellie
555 Eamer John
559 Legault Alphe
561 Soper Mrs Mary
563 Cook Thomas A
565 Townsend Stephen
567 Angus John
Angus Miss A, drsmkr
Vacant lot
Sheds
Store, s e

Hill st ends
597 Cooke Thomas W
599 Cooke Albert A
Private grounds
687 Hunter John
Stone yard
Unfinished house
707 Soubler Henry
Vacant lots

Division st intersects
Vacant lots
Store, s e

South Side..... .....
Unfinished bldg

A lane
18 Kavanagh Thomas
20 McLennan Mrs A, bdg
22 Percival Wm C, bdg
26 Lyons Michael J
30 Fido Mrs Elizabeth, bdg
34 Peden Mrs Flora
Knox Church

Elgin st intersects
Congregational Church
[illegible]-38 Doucet Charles O
60 Vacant
68 Muir Mrs Jane

A lane
72-4 Eclipse Office Furniture Company
72 Ottawa Gold Milling and Mining Co Ltd
Central Chambers Co, Ltd
78 Ottawa Transfer Co (Ltd)
80 James Alfred E, vet surg
82 Landreville M, livery
Vacant lots
94 Duff Alexander
98 Powell Robert
Private grounds

Metcalfe st intersects
116 Cafe Parisien, sample rm
126 Jones Geo, Turkish baths
132-38 Grand Opera House
140 Harmony Hall
144 Carling Brewing & Malting Co
Vacant lots
House, s e

O'Connor st intersects
House, s e
184 Wilson Mrs Ellen
186-88 Mills Alex, cabtmkr
192-194 Robertson John & Co, cartage agents
196 Barker Henry
198 Lanigan Mrs S E
Private grounds
204 Hosey John S
206 Haig Mrs Janet, bdg
Haig Mark
208 Hardy Thomas W
212 Jarvis James A, sail mkr
214 Parsons Geo H, mus tchr
Richardson Ira
218 Langdon Thomas
220 Moreland Philip
222 McFarlane John
226 Anghey Mrs Eliza
228 Kilt Patrick
Store, s e

Bank st intersects
Store, s e
246 Petitclerc John
Petitclerc Mrs Matilda, dressmaker
248 Fitzsimons Mrs Esther
252 Lyon Robert Y
254 Dawson John
258 Sullivan John
260 Powell Thomas
262 Giroux Thomas
264 Edwards Mrs Christina
272 Porter John G
276 Howard Wm A
278 Cox Frederick R
280 Johnston James C
282 Baker Charles
284 Bance, Edmond
286 Mason John
288 Bangs Thomas J
292 Dormody James D
296 Wagner Mrs Mary H
298 Cameron George A
302 Roy Mrs Delima
304 Montz Wm
306 O'Connor Mrs Minnie



41 Taggart C B & Son, real estate
43-45 Maple Leaf Art Co
Ford John M
45½ Taggart J E, dentist
47 Pothier Jean Bte, barber
Hotel, s e

Sparks st intersects
Sun Life Building
69 Hurley Bros (br), gents' furngs
71 Dominion Trading Stamp Co, Ltd
73 Whillans W H, bicycles
75 Adams H H, mer tlr
77 Caldwell John Y, real est
Ford J M, confr
79 Maloof Kelm, fruits
81 Keith Alex, pictures
83 Lapointe D T, barber

Queen st intersects
85 Bowers B D, mer tlr
85½ Mead Charles, rest
87 Macdonald & Co, gents' furngs
89 MacColl Electrical Wks
91 Easton J W, jwlr
93 Walsh & Firth, tlrs
95 Kilt G J, news dlr
97 Castro Joseph, fruits
97½ Samson S O, billiards
99 Gould John, mer tlr
101 Pease J F Furnace Co
Marriott Wm
Murphy Wm H
103 Jarman Frank, picture framer
105 Ottawa Hardware Co

Albert st intersects
109 Rogers Mrs Francis, confr
White Miss Julia, drsmkr
111 Marriott E, real est
MacMillan James A
111½ MacMillan James A, jwlr
113 Vacant store
115 Vacant store
117 Reynolds E J & Son, prtrs
Anglo-Saxon (monthly)
Capital Publishing Co
119 Knox Bros, plmbrs
Knox Henry A
121 Hughes & Borthwick, mlnry
121½ Berry R A, music
123 Trop Steam Laundry
Brit Am Dyeing Co
Patton John
125 Wilson Mrs Mary
127 Argue J Fenton, phy

Slater st intersects
129 Matthews George Co, Ltd, btchrs
131 Richard Mrs Rose, drsmkr
Vacant offices
43rd Batt Mess Room
133 Smith & Barnes, bicycles
135 Watson Mrs F, confy
Watson Wm
137 McLeod N D, gro
139 McCracken Bros, tlrs
147 McElroy L & F H, mlnrs
149 Williams Bert, pianos
151 Hunt Edward, dairy
153 McPhee Hugh, gents' furn
155 Blomfield Frank, tobacco
157 Jarvis Alfred H, staty
C R P Co's Tel
G N W Tel Co
Bank st P O
159 Hill John H, shoes
161 Slattery Bernard, btchr
163 Slinn Mrs A E, bkr

Maria st intersects
165 Allen J J, drugs
167 May & McWhinnie, plmbrs
169 Arlington Chambers
171 Ricard L, jr, barber
173 Ferguson & Firth, billrds
177 Kilduff Peter
177½ Lavoie John, bdg
179 Kimpton & Co, btchrs
181 Stuart Mrs Mary
181½ Lowe J & C, contrs
183-185 Graham Wm, hardwre

Gloucester st intersects
187 Christafara Chas, fruits
189 Davidson Mrs S W, fancy goods
191 Storr Anson M, express
193 Wilson W H, provs
195 Shannon Miss M, drsmkr
Campbell Miss L, drs mkr
197 Bridgman W T, crockery
199 Powell Mrs J, fcy gds
Lynn Mrs Mary, r
201 Owen J J, tlr
203 Smith A J, btchr
205 Greig A C, staty
207-209 Eastcott Wm J, gro

Nepean st intersects
211 Musgrove J A, drugs
213 Vacant
215 Bassio Frank, fruits
215½ Powers Wm
219 Vacant
Private grounds
229 Graham Mrs Margaret
231 Duchemin J, barber
233 Crabb Misses E J & M, mlnrs

Lisgar st intersects
235 Ackland W T, fruits
Fest Wm T A
235½ Woods Mrs Sarah
237 McElligott J W, shoemkr
239-241 Atkins W H L, confr
243-245 Lawless Wm, shoemkr
249 McGillis Mrs M, confy
251 Vacant
253 Vacant
257 Vacant
259 McGillis George

Cooper st intersects
271 Brethour A E, drugs
273-275 Stewart J G, gro
277 Surman, Thos J, btchr
279 Stuart Wm, bldr
281 Gorrell C W F, phy
Gorrell Mrs C F
283 Jamieson Wm A, drugs
285 Metcalfe & Co, staty
287 Rogers C H, baker
289 Blyth & Watt, hardware

Somerset st intersects
291-293 Crosby-Carruthers Co, dry goods
Wilson David H
295 Bible House and Gospel Book Room
Lucy John, staty

Maclaren st intersects
303 Wooding Wm H, fruits
305 McCuaig Alexander
307 Wing Lee, lndry
309 Sandberg O H, shoemkr

1st av Intersects
Vacant lots
2nd av Intersects
Vacant lots
3rd av Intersects
Day F W, drugs
797 Dewar Robert
Vacant lots
811 Morgan Robert J
813 Black R L, flour
815 Matthews George Co, Ltd, btchrs
817 McVeity M H, gro
4th av Intersects
819 Moreland C, gro
Vacant lots
O'Connor, O'Callaghan & Co, hardware
Mutchmor st Intersects
Vacant lots
Centre st Intersects
937 Smart James A
Private grounds
977 Vacant
Lansdowne Park
West Side .....
House, s e
Private grounds
12 Cunningham Mrs M
Cunningham George de H
Private grounds
22 Taylor Arthur G
24 Cardo Thomas
Private grounds
Wellington st Intersects
42 Thicke Wm H, engr
44 Metropolitan Business Col
Leduc Nelson S
46 O'Neil & Leduc, restr
48 Vacant
50-52 Grant Bros, hardware
54 Greene W R, dentist
Medford Apartments
56 Grant Bros, hardware
Sparks st Intersects
Stephen's Block
The Two Macs, tlrs
62 Baird D H, dentist
Keenan C B, dentist
Federal Business College
64 Fit Reform Clothing store
66 York County Loan & Savings Co
Ferguson David C, photos
68 Kenny R H & Co, tlrs
Kenny T W, acct
70 Redlich Joseph, hat mnfr
Delorme Michel
72 Reliance Loan & Savings Co
74 Dubamel Thomas, cigars
76 Shore H B, jwlr
Vacant ton flat
78 Campbell Miss F, mlnry
Stevenson Mrs Mary
80-82 Henry W J, taxidermist
Queen st Intersects
84 Douras Miss Kate, bdg
88 Weekes W J, phy
Ramsay Mrs Margaret
90 Driscoll Timothy
94 Doyle Mrs Janet
96 Cornish Mrs S, mlnry
98 Horwood H & Sons, stained glass
100 Muir Wm, hair dresser
102 Bank Street Chambers
Munsie Miss M, drsmkr
Horwood E L, architect
Veterinary Science Assn
McKay Milling Co
Sanderson E J, dentist
Connor M F, analyst
Carter Alfred, janitor
104-106 Ketchum & Co, bicycles
106½ Lindsay C W, pianos
Albert st Intersects
108 Carson W J, pntr
108½ Stamp Thomas E
110 Mark Chung, lndry
112 Bance E D & Co, cigars
Charbonneau Wm, barber
114 Wing Chung, lndry
116 Woodburn Geo H, real est
116½ Dunn Miss N, drsmkr
Hackett Armstrong
118 George J B, staty
Presbyterian Church
Slater st Intersects
128 Rogers G H, undertaker
130 Barr W J, shoes
132 Byfield Mrs Albina
Dumouchel Misses J & S, mlnrs
134 Sproule & O'Connor, photo
O'Connor Mrs Margaret
136 Wadsworth & Sheppard, roofers
138 Ottawa Paint Works
Tucker, Cunningham & Co, exporters
Tucker Wm, gdnr
Fawcett Henry
140 Ottawa Fish Co
142 Dominion Plating Works
Wilson & Co, bicycles
148-50 Royal Tea Co, teas
152 My Valet, tlrs
152½ White J S, school
154 Craig Joseph, sew mach
154½ Vacant
156 McKeever Bros, pntrs
158 Bower, Ellacott & Co, bicycle repairers
160 Wong Sing, lndry
164 Bousada B, fruits
Maria st Intersects
166 Byshe H & Co, bicycles
168 Watters Jas R, corsets
170 McLeod Miss K, drsmkr
172-74 Duval A J W, cabinetmaker
Duval Mrs M, dairy
176 Townsend & Walsh, plumbers
178 Henry Robert, sew mach
180 Vacant
182 Grace Bros, flour
Grace Bernard J
Vacant lots
Gloucester st Intersects
186 Bank of Ottawa, branch
190 Wing Sing, lndry
192 Larue Napoleon
Tetrault Miss Alzire, drsmkr



Vallee Miss C, drsmkr
194 Lodge W Fred
194 Higman & Co, plmbrs
196 St Denis Alexander
198 Freeman Samuel
202 Lynch Wm, express
204 Dougherty Addison, shoemaker
Private grounds
Nepean st Intersects
212 Shepherd & Co, pntrs
214 Caplin A, sec hd gds
214½ Smith C J, fruits
216 Brooks Hial W, dairy
218 Dunning W, hats
220 Peterson Lars, washing machines
222-224 Wilson H W, dry gds
226 Burns Thomas H
Dwyer Edmund R
Dwyer Mrs C, drsmkr
228-232 O'Connor P, gro
Lisgar st Intersects
234 McGrath & Richardson, grocers
236 Billson Bros, wood turners
238 Wah Tom, lndry
240 McLennan J R, plmbr
240½ Smith Miss May
242 Brown Claudius
242½ Wilson David
248 Evatt Clayton B, cigars
Jacques Richard B
Lumber yard
Cooper st Intersects
270 Pommerville Octave, grs
270 Pommerville Octave, gro
272 Jarman F A, pictures
274 Vacant
276 Wallace James, pro meds
McGregor Benjamin
Brown John W
278 Vacant
280 Quong Lung, lndry
280½ Woodburn Charles R
282 Sullivan Gregory
284 McGillis Geo, barber
286-88 Ottawa Stair Works
290 Weir Alexander
292 Shuttleworth Miss J, drsmkr
Somerset st Intersects
294 Cram Robert H
298-302 O'Connor Dan jr, contractor's supplies
302-304 Vacant stores (2)
306 Ronleaf C F, shoemkr
308 War Lung, lndry
310 Martin John S, flour
Maclaren st Intersects
Vacant lot
352 Cluff Francis H, gro
354-58 Gilmour The
356 Corning John L, cigars
360 Bush Wm H, barber
362 Letch Mrs R, mlnr
364 Vacant store
Gilmour st Intersects
366-68 McVeity M H, gro
370 Pattison J T, prtr
Gatineau Beacon (Mo
Dominion Presbyterian (weekly)
Hull City Advance (weekly)
376 Vacant
378 Harbour Jacob
Vacant lots
James st commences
Vacant lots
404 Storr John, pntr
406 Vacant
406½ Vacant
408 Birkett T & Son Co, hardware
Florence st commences
Vacant lots
424 Davis S J, real est
424 Meyer Charles S, publr
The Danebrog, Der Kanadische Kolonist and Ev Luth Gemeindeblatt
426-28 Bate & Co, gros
430 Scott W L & Co, staty
Scott Rev Wm L
Branch P O
432 Rickey I B, barber
434 Breadner S, jwlr
Breadner Joseph
Gladstone av Intersects
Private grounds
442 Pratt W F, phy
444 Peters Robert W
Vacant lots
McLeod st Intersects
Vacant lot
480 Horner Rev R C, books
Holiness Era
Young People's Guide
482 Holiness Women's College
Flora st commences
498 Truman Wm R
502 Bleakney Elvin A
504 Fisher Alexander
Archibald st commences
508 Bufton Mrs M A, btchr
518 Bufton Alfred
520 Schultz Louis
524 Mason Charles
528 Kehoe Wm S
530 Kehoe Mrs Rose A
Catharine st Intersects
538 Smith Marcus, clv eng
Private grounds
550 Hamilton James
552 Stinson Henry
Bellhouse, Dillon & Co, contrs
C A R crossing
556 Queen City Oil Co, sheds
570 Hickey James, mkt gdnr
Hickey Thomas, mkt gdnr, rear
612 Satchell Charles F
Patterson's Creek crosses
Vacant lots
Clemow st commences
Vacant lots
Powell st Intersects
Vacant lots
Carleton st Intersects
Vacant lots
First av Intersects

East Side.....
House, s e
Shed
House, s e

West Side.....
15 Vacant
17 Rebiscke August
19 Sylvester Herman
21 Haak Henry
25 Stolzman Charles
House, s e

ELGIN, runs south from 42 Wellington to Lansdowne Park, Victoria and Central Wards.

East Side.....
3 Restaurant, s e
5 Carrick Chambers
Fetherstonhaugh & Co, patents
Wilson Alex, bailiff
7 Audette Napoleon, barber
9 Bodega, s e
11 Canadian Exp Co, J S Allen agt
13 Bazin P I Co, bankers
15 Queen Restaurant
17 The Rideau Lumber Co
Bangs C W, coal
Dom Life Assce Co
McWilliams M H, ins
19 Vacant office
McLaurin & Millar, barrs
Latchford, McDougall & Daly, barrs
Murphy Charles, barr
McGiverin H B, barr
Great West Life Assce Co
Lawson Joseph, ins
St Andrew's Hall
Eastern Ontario Liberal Assn
Store, s e

Sparks st intersects

Store, s e
45a Calderon A M, archt
45 MacCraken & McCullough, ins agts
Union Mutual Life Ins Co
47 Ottawa Free Press

Queen st intersects

City Hall
City Clerk's office, John Henderson clk
City Treasurer's office, James Lindsay treas
City Collector's office, George W Seguin coll
Assessment Commissioner's office, Abraham Pratt commr
Building Inspector's Office, Abraham Pratt insp
City Engineer's office, Newton J Ker engineer
Waterworks Department, Newton J Ker chief eng
Street Sprinkling and Snow Cleaning office, George R Blyth coll
Public School Board office, Wm Rea secy
Public School Inspector's office, John C Glashan inspr
Associated Charities
Children's Aid Society
Committee Room used by the Board of Separate Schools, Wm Finley secy
Fire Alarm office, G F Macdonald supt
Health office, A Robillard, M D, med supt
Fire Department office, Pierre Provost chief, Williamson John, caretaker

Albert st intersects

Knox Church, s e

A lane

House, s e

Slater st intersects

97 Hudson & Martin, gros
Smith Mrs Ella
99 Corbett Wm, bdg
101 Blair Mrs Edith, bdg
103 Greenlees Richard I
105 Kelly Bernard
111 Vacant
113 Tanner Richard
115 Cloutier J Eugene
117 Shaw Robert S
119 Brown Mrs Anne
Brown Miss Fanny R, drsmkr
121 Grant Angus M
125 Lauriere E R
127 Blenkarn Wm
129 Lee Sidney W, fruits
131 Hunt A E, dentist
Townsend S, drugs

Maria st intersects

Cartier Square
Normal and Model Schs

Lisgar st intersects

House, s e
Mackey Wm, lumber, s e

Cooper st intersects

251 Birkett Fred W, phy
Unfinished bldg, s e

Somerset st intersects

Grace Church
281 Harmon School for Resident and Day Pupils

Maclaren st intersects

House, s e
Jamieson Archibald, phy

Gilmour st intersects

Minto Park

Lewis st intersects

Church of Our Father
Vacant lots
339 Stanley H G, btchr

Waverley st intersects

Vacant lots

Frank st e ends

St Luke's Hospital, s e

Gladstone av intersects

397 Chilton Benjamin
409 Gorman Rev James F

McLeod st intersects



Vacant lots
Hooper Bros, contrs

Flora st ends

Vacant lots
Stationery Office, C A R
Vacant lot

Archibald st ends

C A R yards
Corporation Weigh scales, John Brown weighmaster
C A R train hand's office and sheds

C A R crossing

535 Baxter Richard W
Vacant lots

Creek crosses

Vacant lots
Little Wm, wood
Agricultural Fair Grnds

West Side.....
Langevin Block, s e
16 Stratton James, barr
MacLaren John, lumber
McLaurin & MacLean, lumber
18-26 Hope James & Sons, s e

Sparks st intersects

Trust Building, s e
30 Ottawa Trust & Deposit Co (Limited

A lane

32 Ottawa Electric Co, storehouse
34 Journal Ptg Co (Ltd)
Ottawa Evening Journal
Ottawa Valley Journal
34½ St Andrew's Hall
36 Paynter & Abbott, prtrs
Bristow M G & Co, typewriters
38-40 Pennock & Masson, ins agents
Standard Life Assce Co
Northern Ins Co
Scottish Union & Nat Fire Ins Co
Hartford Fire Ins Co
Aetna Fire Ins Co of Hartford
42 Ballantyne J & T, coal
44 Dobell, Beckett & Co, lumber
46 Central Chambers
Rooms—
1-8 Rear entrances
9 Ottawa Lumber Co
10 Northern Life Assce Co
C S Taggart, dist mngr
Kelly J Carling & Co, promoters
11 MacCraken, Henderson & McDougal, barrs
12 Bellhouse, Dillon & Co, of Montreal, contrs
Western Assce Co
Equitable Sav, Loan & Building Assn
Lancashire Fire Ins Co
St Andrew's Church Glebe Trustees' office
Larmonth Peter, acct
13-14 Export Lumber Co
15-16 Shepard & Morse Lumber Co
17 Hurdman & Elmitt, lumber
18-20 Chrysler & Bethune, barrs
21 Bradley & Bradley, barrs
22 Shannon Robt W, barr
Maclean D H, barr
23-24 Belcourt & Ritchie barrs
Rattey Jos N, notary
25 Rowley A H, broker
Bellhouse, Dillon & Co, paving
26 Northwood & Noffke, archs
27 Blanchet C A E, barr
28 C A R service office
29-32 Ottawa Northern & Western Ry
33-34 Harvey A & B, pat solicitors
35-43 C A R genl offices
44 Chief Engineer, C A R
45 Ottawa Board of Trade
46-47 C A R Audit Office
Laughton Robt, caretkr
48 Temperance & General Life Assce Co
Travelers' Accident Ins Co
Western Assurance Co
Hand-in-Hand Plate Glass Ins Co
Ins Co of North Am
Identification and Protection Co
Globe Savings & Loan Co
Hamilton Provident and Loan Society
Rogers & Larmouth, ins
Forbes W J, mfrs' agt
50 Courtney Reginald M, ins agt
Dominion of Canada Guarantee and Accident Insurance Co
Bradbury Bros, ins agts
52 Confederation Life, W A Lamb agt
54 Stewart Robert, ins
Federal Life Assce Co
Atlas Fire Assce Co
National Fire Assce Co
Waterloo Mutual Fire Ins Company
Boiler Inspection and Ins Co of Canada
Ocean Accident & Guarantee Corporation

Queen st intersects

58 Brisebois Wm, barber
68-68 Grand Union Hotel, s e
70 Walsh Mrs Mary
McKinnon Frederick, phy
72 Smithson Wm H
74 Christie Samuel
Christie Miss Mary, music teacher

Albert st intersects

Cong Church, s e
88 Clarkson Mrs Jane

Slater st intersects

15-16 Shepard & Morse Lumber Co
17 Hurdman & Elmitt, lumber
18-20 Chrysler & Bethune, barrs
21 Bradley & Bradley, barrs
22 Shannon Robt W, barr
Maclean D H, barr
23-24 Belcourt & Ritchie barrs
Rattey Jos N, notary
25 Rowley A H, broker
Bellhouse, Dillon & Co, paving
26 Northwood & Noffke, archs
27 Blanchet C A E, barr
28 C A R service office
29-32 Ottawa Northern & Western Ry
33-34 Harvey A & B, pat solicitors
35-43 C A R genl offices
44 Chief Engineer, C A R
45 Ottawa Board of Trade
46-47 C A R Audit Office
Laughton Robt, caretkr
48 Temperance & General Life Assce Co
Travelers' Accident Ins Co
Western Assurance Co
Hand-in-Hand Plate Glass Ins Co
Ins Co of North Am
Identification and Protection Co
Globe Savings & Loan Co
Hamilton Provident and Loan Society
Rogers & Larmonth, ins
Forbes W J, mfrs' agt
50 Courtney Reginald M, ins agt
Dominion of Canada Guarantee and Accident Insurance Co
Bradbury Bros, ins agts
52 Confederation Life, W A Lamb agt
54 Stewart Robert, ins
Federal Life Assce Co
Atlas Fire Assce Co
National Fire Assce Co
Waterloo Mutual Fire Ins Company
Boiler Inspection and Ins Co of Canada
Ocean Accident & Guarantee Corporation

Queen st intersects

58 Brisebois Wm, barber
68-68 Grand Union Hotel, s e
70 Walsh Mrs Mary
McKinnon Frederick, phy
72 Smithson Wm H
74 Christie Samuel
Christie Miss Mary, music teacher

Albert st intersects

Cong Church, s e
88 Clarkson Mrs Jane

Slater st intersects

98 Thompson Miss S A
Private grounds

A lane

110 Oulmet Mrs E B M, bdg
112 Quinn Mrs Bridget
114 Hodson Frederick W

A lane

Athletic Assn, s e

Maria st intersects

First Bapt Church, s e
Unfinished bldg
150 Grant Sir J A, phy (

Gloucester st commences

Emmanuel Church
172 McRae John W
180 Ray Cassius C

Nepean st commences

196 Echlin Edmund B, phy
202 Cooke Sidney P, phy

Lisgar st intersects

Orphans' Home

Cooper st intersects

254 O'Reilly Philip
256 Parker Mrs Martha L
Private grounds

Somerset st intersects

House, s e
280 Fraser George L B
282 Loucks Henry H

Maclaren st intersects

House, s e
Hudson & Powell, gros
Crabtree Berwick G

Gilmour st intersects

Elgin St Pub School

Lewis st intersects

326-328 Byrnes Mrs Mary
332 Carey Benjamin T
334 Cullen Wm M
336 Argue Robert M
336½ Charbonneau Jos R, brbr
338 Stevenson Samuel J, drugs

Waverley st intersects

Sang Lee, lndry
340 Doyle Mrs Esther
Doyle Miss Olive, drsmkr
342 Russell Robert
348 Burn Arthur J
Campeau Alfred J, shoes
350 Johnston Wm
352 Teskey Sylvester
354 Garfoote George
356 Armour Samuel, contr

Frank st commences

376 Bennetts Francis K
Vacant lots

Gladstone av intersects

Vacant lots
410 McKenzie Mrs Catherine

McLeod st intersects

Vacant lots

Argyle av commences

468 Walker George
Vacant lots

Catharine st intersects

C A R Depot (old)

C A R crossing



458 Dunn Frederick
460 Bonsall Edward F
464 Sales Wm
468 Bishobrick Mark
472 Leaver James, produce
Vacant lots
486 Cross Isaac
488 Moffitt Wellington
490 Cardill Michael
496 Hawkins Edward
498 Baille Thomas J

Lyon st intersects

500 Walker Robert
502 McAlpin Neil
504 McElligott Michael
506 Quinney Timothy
520 Stewart Peter
522 Cowan Mrs Eliza A
House, s e

Bay st intersects

550 Bruce John
552 Dixon Wm J
554 Billson Carl O
564 Kennedy S B & J A, teas
Kennedy Samuel B
Vacant lots
584 Wilkes Mrs Jane
586 Gilhooly Joseph
588 Featherston Jonathan W
Vacant lots

Percy st intersects

Vacant lots
694 Crozier George

Concession st intersects

698 Battersby Wm J
700 Lockwood Thomas
Lockwood Mrs R, confy
704 Charlie Kim, lndry
706 Neville Andrew, shoemkr
708 Armstrong Christopher R
Vacant lots
738 Hawkins John, gro

Turner st commences

740 Smith George, gro
746 Lynn Jeremiah
748 Pegg Alfred
Vacant lot

A lane

758 Potvin Alexander
Stables
House, s e

GLOUCESTER, runs west from 150 Elgin to Concession, first south of Maria, Central and Wellington Wards.

North Side .....

House, s e
15 Gelinas Frederick
17 Arnoldi King McC
21 Nellis Thomas F
29 Browne John C
31 Moffat Mrs Mary
35 Kirby T Sidney
37 Tilton Lt-Col John
41 St Hill Mrs Harriet
45 Sherwood Harry W
49 Harrison Wm
51 Pelton Mrs Mary
House, s e

Metcalfe st intersects

Church, s e
77 Campbell James
79 O'Leard Edward
81 Cochrane Miss Louise, mus tchr

Adair Mrs Vina R
83 Meehan Wm C C
91 Thompson Wm G
95 Disher Asahel D
97 Macdonald Walter B
99 Byshe Frederick H
103 Birkett Wm
109 Horwood Harry
House, s e

O'Connor st intersects

127 King Wm F
135 Williams Henry H
139 Allen Miss Elizabeth
141 Spittal Robert
143 Duncan George
145 Champness Weldon
149 Willis George E
151 Ebbitt Frank
157 Reid Mrs Sarah
161 McFarlane Thomas D
165 Baptie George, phy
167 Curran John
179 Casey Mrs Mary
Store, s e

Bank st intersects

Private grounds
189 Troughton Mrs Leah
191 Drouin Felix
193 Fripp Mrs Mary
195 Skinner Mrs Margt J
197 Mattice Mrs Jane
203 Campbell George B
205 Lefebvre Alfred
213 Harwood George P
217 Bangs Louis De V
223 Batterson Mrs Ellen
227 Leggo Wm A
231 Anderson Alexander
233 Dunn John
235 Ramsay James J
237 Woods Charles
239 Hutchison Miss Alice
241 Lang Mrs Mary J
243 Lake Richard
245 Kyle Samuel L
247 Allan Wm C

Kent st intersects

St Patrick's Asylum, s e
281 Dunne Mrs Margaret
295 McKeever Miss Fannie
297 Cooper Mrs Elizabeth
299 Howell Thomas
301 Toughey Patrick
House, s e

Lyon st intersects

House, s e
323 Laurier Gabriel
325 Dunbar Henry
327 Jones Daniel
329 Hutcheson Alexander
Vacant lots
341 Vacant
345 Ross Maurice
345½ Giles Miss Maggie
347 Larkin George
347½ Turcotte Joseph
349 Dionne F X
Store, s e

Bay st intersects

Store, s e
375 Dubois Pierre, shoemkr
379 Howell Henry
381 Maitland George
381½ Jemmett Reginald J
383 King Wm
383½ Bedard Henri
387 Church Hugh
Castle Frank
393 Farrell Mrs Martha
395 Heney Wm G

Adair Mrs Vina R
85 Meehan Wm C C
91 Thompson Wm G
95 Disher Asahel D
97 Macdonald Walter B
99 Byshe Frederick H
103 Birkett Wm
109 Horwood Harry
House, s e

O'Connor st intersects

127 King Wm F
135 Williams Henry H
139 Allen Miss Elizabeth
141 Spittal Robert
143 Duncan George
145 Champness Weldon
149 Willis George E
151 Ebbitt Frank
157 Reid Mrs Sarah
161 McFarlane Thomas D
165 Baptie George, phy
167 Curran John
179 Casey Mrs Mary
Store, s e

Bank st intersects

Private grounds
189 Troughton Mrs Leah
191 Drouin Felix
193 Fripp Mrs Mary
195 Skinner Mrs Margt J
197 Mattice Mrs Jane
203 Campbell George B
205 Lefebvre Alfred
213 Harwood George P
217 Bangs Louis De V
223 Batterson Mrs Ellen
227 Leggo Wm A
231 Anderson Alexander
233 Dunn John
235 Ramsay James J
237 Woods Charles
239 Hutchison Miss Alice
241 Lang Mrs Mary J
243 Lake Richard
245 Kyle Samuel L
247 Allan Wm C

Kent st intersects

St Patrick's Asylum, s e
281 Dunne Mrs Margaret
295 McKeever Miss Fannie
297 Cooper Mrs Elizabeth
299 Howell Thomas
301 Toughey Patrick
House, s e

Lyon st intersects

House, s e
323 Laurier Gabriel
325 Dunbar Henry
327 Jones Daniel
329 Hutcheson Alexander
Vacant lots
341 Vacant
345 Ross Maurice
345½ Giles Miss Maggie
347 Larkin George
347½ Turcotte Joseph
349 Dionne F X
Store, s e

Bay st intersects

Store, s e
375 Dubois Pierre, shoemkr
379 Howell Henry
381 Maitland George
381½ Jemmett Reginald J
383 King Wm
383½ Bedard Henri
387 Church Hugh
Castle Frank
393 Farrell Mrs Martha
395 Heney Wm G
397 O'Donnell John
403 Stinson Mrs Annie
405 McDonald Mrs Margaret
407 Nichol Robert
409 Connolly Patrick J, plumber
411 Labrie Joseph

Percy st intersects

House, s e
Private grounds

South Side .....

Church, s e
18 McKay John
20 Kent John
22 Whiteaves J Frederick
26 Vacant
34-38 Convent de Notre Dame
Congregation de Notre Dame
52 Quinn Miss Laura, bdg
56 Daniels Samuel

Metcalfe st intersects

64 Vacant
70 Burns Wm H
80 MacLaren Henry
82 MacLaren John P
84 Robertson Nathaniel
86 Phillips Frank R
92 Coulson Mrs M A
94 Scharf Frederick
96 Freeman Miss Esther
102 Shearman Wm J
104 Steacy Miss Charlotte
108 Wilson David
110 McGrath W Joseph
114 Allen Richard T
118 Close Charles W
120 Fowler Mrs Christiua
Fowler Miss L K, mus tchr

O'Connor st intersects

House, s e
134 Harrison John J
136 Thomson James H
138 Plunkett George L
140 Kent Silas B
150 Spencer J Hervey
152 Percival Mrs Ann G
158 Ross Mrs Janet L
164 Barrett James
168 St George George E
Stables
Store, s e

Bank st intersects

188 Jones Thomas
Frappler Miss Jennie, drsmkr
190 Vacant
196 Morgan Mrs Annie
198 Swetman Wm
202 Vaughan Wm N
206 Sanderson Albert E
210 Rowan James
212 Monat Archibald
McGarr Mrs Mary C
214 Milne Joan
Milne Miss Eliza, drsmkr
218 Miller John
220 Firth George E
222 Wilkins Mrs Martha
224 Bridgman Mrs Margaret
226 Aspinall Mrs Jane
228 McLean Mrs S Elizabeth
230 Kerr Miss Agnes E
236 Fraser George
238 Fraser J Willis



MAPLE LANE, runs east from Princess av to Butternut terrace, intersecting Springfield road, second north of Beechwood av, Rideau Ward.

Not built on

MARGARET, runs west from Division, third north of C A R track, Dalhousie Ward.

North Side..... .....

73 Foss Frederick
85 Foss Joshua
93 Irvin Henry
95 Bakery, s e

Rochester st intersects

119 Goyette Mrs Henriette
121 Vacant
127 Duhamel Joseph
135 Larocque Napoleon
137 Thibault Louis

Preston st intersects

203 Normand Marcel

C A R tracks

South Side..... .....

Wood yard
88 Coxon George
90 Lintell Wm J
94 Lintell Wm
98 Gagnon Mrs Sara

Rochester st intersects

116 Manary John
126 Proulx Antoine
130 Belaire Cyprien jr
136 Simmons John

Day st commences

146 Blais Joseph
148 Francoeur Etienne

Preston st intersects

184 Scharf Wm
188 Sickmond Henry
194 Labrosse Louis
202 Collins John

C A R tracks

MARIA, runs west from Rideau Canal to Albert, fourth south of Sparks, Central, Wellington and Dalhousie Wards.

North Side..... .....

21 Tough Mrs Maria
Wood yard
81 Sherwood Lieut-Col A P
83 Gilmour John
87 Barry Mrs Bridey
89 Provost Peter
Vacant lot
109 Pegg Mrs Ann
113 Thorne Stephen S
Burns Clement B
Store, s e

Elgin st intersects

Ottawa Amateur Athletic Club
127 Walby Wm T
129 Guillet Cephas, school
131 Quackenbush Arnley, phy
133 McLaren D C, phy
141-49 Holland A & Son, acetylene gas generators
153 Hare Samuel W
157 Dubois Albert
163 Hutchison Miss M M
McArthur Wm B
165 Shore Mrs Eliz, bdg
169 Morris Joseph

A lane

House, s e

Metcalfe st intersects

Private grounds
201 Bucksey Miss M P, drsmkr
205 McCaffrey Francis
213 Ryan Roger D
219 Beeson Mrs Jane, bdg
Beeson George C
227 Bangs Mrs Eliz W
Vacant lots
237 Preston Mrs Jane
239 Clarke Patrick J
241 Hanna James E, phy
241½ Barnard W Roy
243 Hanna James E

O'Connor st intersects

House, s e
257 Graham Mrs Ellen
261 Allison Miss Mary
263 Duchemin Joseph
267 Juniper Alfred G
269 Collins Mrs Louisa
271 Booth Joseph
273 Watts Alfred E
275 Hutchison Wm M
279 Houde Mrs Catherine D
281 Meek Robert D
283 Layzel Elias
285 Teahan Denis, contr
Egan John H
287 Kendall Wm H
289 Ling Richard
291 Marshall & Fudge, uphols
293 Marshall Henry E, vet surg
295 Hamilton Mrs Jane
297 Vacant shop
Sheds
Store, s e

Bank st intersects

313 Eastman Wm
317 Hall John J
323 McCormick Miss Aggie
327 McGillivray Miss M, bdg
329 Traveller Mrs Annie
335 Webb F H, bldr
339 Dalton Mrs Susan
Hardy Miss E, nurse
Hill Miss D, nurse
343 Rauscher Rudolf E F
Maria St Sch

Kent st intersects

379 Wright John, gro
381 Meyers Samuel H
383 Montgomery J Hillyard
385 Reardon Owen
387 Lewis John
389 Dunning Mrs Marion
Bickford Wesley
391 Gorman Mrs Margaret
393 Gagnon Francis
401 Fournier Albert A
403 Denmark Mrs M A

129 Guillet Cephas, school
131 Quackenbush Arnley, phy
133 McLaren D C, phy
141-49 Holland A & Son, acetylene gas generators
153 Hare Samuel W
157 Dubois Albert
163 Hutchison Miss M M
McArthur Wm B
165 Shore Mrs Eliz, bdg
169 Morris Joseph
A lane
House, s e
Metcalfe st intersects
Private grounds
201 Bucksey Miss M P, drsmkr
205 McCaffrey Francis
213 Ryan Roger D
219 Beeson Mrs Jane, bdg
Beeson George C
227 Bangs Mrs Eliz W
Vacant lots
237 Preston Mrs Jane
239 Clarke Patrick J
241 Hanna James E, phy
241½ Barnard W Roy
243 Hanna James E
O'Connor st intersects
House, s e
257 Graham Mrs Ellen
261 Allison Miss Mary
263 Duchemin Joseph
267 Juniper Alfred G
269 Collins Mrs Louisa
271 Booth Joseph
273 Watts Alfred E
275 Hutchison Wm M
279 Houde Mrs Catherine D
281 Meek Robert D
283 Layzel Elias
285 Teahan Denis, contr
Egan John H
287 Kendall Wm H
289 Ling Richard
291 Marshall & Fudge, uphols
293 Marshall Henry E, vet surg
295 Hamilton Mrs Jane
297 Vacant shop
Sheds
Store, s e
Bank st intersects
313 Eastman Wm
317 Hall John J
323 McCormick Miss Aggie
327 McGillivray Miss M, bdg
329 Traveller Mrs Annie
335 Webb F H, bldr
339 Dalton Mrs Susan
Hardy Miss E, nurse
Hill Miss D, nurse
343 Rauscher Rudolf E F
Maria St Sch
Kent st intersects
379 Wright John, gro
381 Meyers Samuel H
383 Montgomery J Hillyard
385 Reardon Owen
387 Lewis John
389 Dunning Mrs Marion
Bickford Wesley
391 Gorman Mrs Margaret
393 Gagnon Francis
401 Fournier Albert A
403 Denmark Mrs M A
407 Brown Alfred W
411 McCormick Samuel, plmbr
415 Clark James
419 Blake Mrs Lois H
421 Chamberlin John C
423 Sparks Wm
Sparks Abraham, contr, r
425 Brady George M
435 Robertson David
437 Maundrell Mrs Minnie M
439 Miron Eugene
441 Edwards Wm
443-5 D'Aoust Mrs Rose, gro
D'Aoust Joseph
Lyon st intersects
Vacant lots
453 Brady J Arthur
Kelly Wm
455 Fallaghan Mrs Elizabeth
461 Robson James
463 Mahoney Mrs M E
463½ Hiscox Mrs Elizabeth
465 McBrine Mrs Mary
465½ Byron Mrs Allither
467 Smith James
Vacant lots
481 Langdon Frederick W
485 McGee Mrs Elizabeth
Bay st intersects
House, s e
501 Postill Benjamin
503 Prodrick Frederick
507 Flewellyn John
509 Carrigan Mrs Mary A
511 Steacy James B
513 Tougas Raoul
515 Ross Frank W
519 Ackland Wm T
519½ Watters Wm H
521 Johnson Mrs Jane, nurse
523 Bracey Wm
525 Waldron Thomas P
529 Murphy Patrick
531 Cregaon Henry
533 Cooper John E
535 McDermott Wm J
537 Moylan Mrs Mary J
539 Bavington James
547 Loughren W J, contr
551 Bradley Wellington B
553 Roe Henry M
Vacant lots
575 Clemow Hon Francis
Concession st intersects
593 Vacant
South Side
Drill Hall
2 Bacon Lt-Col Thomas
Cartier sq
Elgin st intersects
First Baptist Church
Corporation lumber yard
150 Small H B, phy
Vacant lot
162 Link Nicholas
172 Morrison John A
Vacant stable, r
178 House, s e
Metcalfe st intersects
188 Preston & Robinson, phys
194 Rogers Christopher C
Rogers C H, mfrs' agt
196 Lane Henry D J



202 Wyatt John
206 Gays Henry W
208 Richardson Mrs Adelaide
212 Fraser John
216 McCabe Peter
218 Devine Bernard M
224 Hardie John
228 Brown Mrs Janet
232 Pratt James
234 Branigan Samuel
236 Walsh Edmund J
238 Coughlin D McAdam
240 Buchanan James
O'Connor st intersects
Vacant lots
256 Coombs Wm H
258 Charbonneau Wm
264 Freeman Mrs Catherine
266 Bradley Richard S
268 Waterhouse George M
270 McMillan Alexander J
272 Kyle James G
274 O'Neil Michael
276 Atkinson Dwight R
278 Henson Enrique A
280 Turner Miss M, drsmkr
Vacant lots
292 Jessop George W
296 McGillivray G, blksmith
Vacant lots
302 Liddle W H, dentist
Store, s e
Bank st intersects
316 Wilson Fleetwood
324 Slater Wm H
328 Guy George F, exp
332 Proulx Joseph
334 Maynard Mrs Rosalie
336 Wallis James D
338 Hopper Mrs Margaret
342 Deymond H C, shirt mnfr
344 Hornidge Robert L
346 Stumbles Wm W
350 Legendre J B Z
352 Briggs John
354 Scott Charles S
Scott Miss M E, mus tchr
A lane
360 Hudson Mrs Margaret
362 Peck Mrs Bridget E
364 Phypers Wm
368 Howell Wm H
370 Ballantine Mrs Rose
372 Kelly Nicholas
376 Ford Moses H
378 McLaren Rev John
Kent st intersects
380 St Patrick's Asylum
Private grounds
414 Rourke Miss Helen
418 Dunne John P
422 Morris John
424 Read Arthur E
426 Rosborough Thomas
428 Thompson Robert
430 Craig Thomas
432 Latour Mrs Ellen
434 Davis Miss L A, drsmkr
436 Ford Thomas
Lyon st intersects
Vacant lots
456 McEwan Mrs Eliza
458 McDonald Mrs Jennie L
460 Verge Joseph A
464 Campbell Alexander
474 Prodrick Francis W
476 Shaw Charles H
478-82 Campbell W J, blr mkr
House, s e
Bay st intersects
494 McGrath Mrs Sarah, gro
500 Lahey John
502 Hammond Wm J
504 Reid James
Gagne Arthur
Bilodeau Paul
508 Cannon John
510 McKillop Miss Bridget
512 Grimes Mrs Catherine
516 Johns James T
520 Cockburn Edward J
522 McMullin John
524 McCabe Patrick
526 McCabe Daniel
Unfinished bldg
548 Buck Jeremiah
Percy st commences
556 Villeneuve Philorome
Private grounds
576 Pinhey Harold K
584 Ahearn Thomas
Concession st intersects
Private grounds
604 Fortier Loftus M
Cambridge st commences
Vacant ground
654 Mercer Wm J
656 Mabeu Antoine
658 Travers Myles
660 Mulligan David
A lane
664 Powers George
666 Townsend Charles
668 Green Frederick
670 Dixon Frederick
672 Jones Frederick T
Albert st

MARLBOROUGH AV, runs south from Theodore to city limits, third west of Rideau River, St George Ward.

East Side
55 Laverdure Eli
Old rifle range
Pasture lands

West Side
House, s e
Private grounds
Unfinished bldg
Vacant lots
58 Delaney Thomas
Vacant lot
62 Cawdron Henry G
Pasture lands

MARTINEAU, runs east for one block from 199 King, first north of St Patrick, Ottawa Ward.

North Side
House, s e
Yards and sheds

LISGAR, runs west from Emmett to Concession, third south of Maria, Central and Wellington Wards.

North Side.....

Private grounds
Collegiate Institute
53 Nolan Richard W
Normal School grounds

Elgin st Intersects

House, s e
169 Guy Lt-Col George
171 Vacant
173 Conroy Charles
175 Blasdell Mrs Charlotte
179 Hodgins Thomas W
Kidd George E
181 Dunlop James H
187 Potts Joseph
191 Laing James A
193 Erskine Herbert R
195 Murphy J M, bldr
201 House, s e

Metcalfe st Intersects

Private grounds
229 O'Leary James M
231 Urquhart James
233 Tearney Mrs Jane E
235 Norton Mrs Lilly
237 Smith George
239 Lesaux Peter
243 Rose Rev Samuel P, DD
249 Brook James
253 Ready Mrs Jane
255 Macdonald George
257 Holmes Robert S
Holmes Mrs A, drsmkr
259 Duncan Alexander
261 House, s e

O'Connor st Intersects

281 Hutchison Dr G, dentist
Hutchison Dr O H, dent
283 Barber Mrs Charlotte V
287 McCarthy Wm C
291 Dancey Mrs Maria
293 Thoburn Daniel
Rev Henry W jr
299 Neville Michael
Covell Miss Tenna, drsmkr
303 Lawton Alfred V
307 Gregory Charles
309 McGillivray Duncan
311 Bowles Wm C
Store, s e

Bank st Intersects

335 O'Connor Patrick
341 Merkley Lemuel L
347 Wall James F
351 Fotheringham John T
357 Fotheringham Mrs Eliz
363 Murphy James P
365 Dunne Hugh R
367 Kennedy Patrick, contr
371 Bussell John
375 Burke John C
377 Leask John E
379 George Frederick J
381-83 Helmer Nathaniel, cabs
387 Vacant
389 Purdy Joseph
391 Ferris James
393 Hollingsworth Victor H
395 Borthwick Hugh H

Marcoux Miss G, drsmkr

Kent st Intersects

Stable
405 Bruce John, contr
409 De Rainville Miss E M
411 Wallis Mrs Ellen
415 Ronan Mrs Bella
417 Green Adam, pistr
421 Mathers George
423 Hanna Mrs Nancy
427 Burke John J
429 Simmons Mrs Maria
435 Byrne R E, range mfr
437 Chitty Wm
449 Leyden George P
451 McMahon Mrs Mary
455 Burns James
457 Macdonald Peter R
459 MacFarlane John B
461 McBain John
463 King W Harry

Lyon st Intersects

Private grounds
477 McCarthy Mrs M A
481 Healy Thomas M
483 Garland James L
485 Lackey Alex D
487 Cotter John
489 Cameron Hugh
491 Healey Mrs Margaret
493 Whelan Matthew
495 Ratcliffe Mrs Amelia
497 Gordon Wm
503 Buffam Wm
Vacant lots

Bay st Intersects

House, s e
531 Hickey Michael
533 Welsh Mrs Mary, drsmkr
Campbell Mrs L, drsmkr
535 Mulvihill Wm E
539 Stapledon Mrs Mary A
543 Ayotte Francis X
545 Purcell James
Peters Mrs Jane, r
547 Carmody Cornelius
559 Foster Edward
561 Walsh James P
563 Oakley James S
565 Roe Mrs Maud, gro

Percy st Intersects

Vacant lots
573 Joyce Luke B
575 Baxter John
577 Skinner Thomas
579 Craig Charles, bootmkr
581 Cowan Henry H, contr
585 Young John C
587 Hartnedy Mrs Elizabeth
Private grounds

South Side.....

Private grounds
Stables
24 Gardiner Hedley J
28 McDermott Emmett S
48 Devlin Jos H, cattle dlr
56 Vacant
60 Deville E G D
66 Snowdon Rev J M
78 Magee Charles

Cartier st Intersects

102 Coates John, clv eng
108 Scott Duncan C
110 Rochester John Y, contr



Marcoux Miss G, drsmkr

Kent st Intersects

Stable
405 Bruce John, contr
409 De Rainville Miss E M
411 Wallis Mrs Ellen
415 Ronan Mrs Bella
417 Green Adam, pistr
421 Mathers George
423 Hanna Mrs Nancy
427 Burke John J
429 Simmons Mrs Maria
435 Byrne R E, range mfr
437 Chitty Wm
449 Leyden George P
451 McMahon Mrs Mary
455 Burns James
457 Macdonald Peter R
459 MacFarlane John B
461 McBain John
463 King W Harry

Lyon st Intersects

Private grounds
477 McCarthy Mrs M A
481 Healy Thomas M
483 Garland James L
485 Lackey Alex D
487 Cotter John
489 Cameron Hugh
491 Healey Mrs Margaret
493 Whelan Matthew
495 Ratcliffe Mrs Amelia
497 Gordon Wm
503 Buffam Wm
Vacant lots

Bay st Intersects

House, s e
531 Hickey Michael
533 Welsh Mrs Mary, drsmkr
Campbell Mrs L, drsmkr
535 Mulvihill Wm E
539 Stapledon Mrs Mary A
543 Ayotte Francis X
545 Purcell James
Peters Mrs Jane, r
547 Carmody Cornelius
559 Foster Edward
561 Walsh James P
563 Oakley James S
565 Roe Mrs Maud, gro

Percy st Intersects

Vacant lots
573 Joyce Luke B
575 Baxter John
577 Skinner Thomas
579 Craig Charles, bootmkr
581 Cowan Henry H, contr
585 Young John C
587 Hartnedy Mrs Elizabeth
Private grounds

South Side.....

Private grounds
Stables
24 Gardiner Hedley J
28 McDermott Emmett S
48 Devlin Jos H, cattle dlr
56 Vacant
60 Deville E G D
66 Snowdon Rev J M
78 Magee Charles

Cartier st Intersects

102 Coates John, clv eng
108 Scott Duncan C
110 Rochester John Y, contr

112 Cassels Mrs Emma
114 Monk Henry C
116 Larmonth Peter
Stable
136 Crannell Levi

Elgin st Intersects

Orphan's Home, s e
188 Stalker Hugh
190 Addison Miss Bella
196 Douglas Clifton A
200 Pearson Charles E

Metcalfe st Intersects

210 House, s e
Private grounds
230 Ogilvy Charles
232 Johnstone Washington J
234 Chisholm Arthur
236 McNaughton Arch
250 Martin John
252 McElhinney Mark P
254 Henderson Mrs Louise
256 Blackadar Alfred K
262 Ogilvie Shirley
266 McNicol Mrs Anna

O'Connor st Intersects

House, s e
284 Metcalfe Joseph
Lane Miss E, mus tchr
288 Byrne John T
292 Snow Wm B
304 Bristow Henry, cabs
306 Putnam Charles H
308 Smith Thomas
310 Loftus Sidney R
Private grounds
316 McKinnon Mrs C J
318 Ottawa Wood Turning Works
Store, s e

Bank st Intersects

340 Store, s e
342 Vacant store
344 Hill Thomas, livery
Wood plies
638 Low James
Low J & Co, contrs
360 Pratt George
362 Popham Frank H
368 Wallace Thomas
370 Collins John J
374 Woolsey John V
376 Rice Mrs Martha J
382 Cairns Edward H
384 Holder George W
386 Ashfield Wm
396 Haram Burton
398 Lee James, shoemkr

Kent st Intersects

Lumber yard
412 Guy Miss Mary F
414 Whitehead Joseph
416 Brooks Wm
418 Corbett Wm
Unfinished bldg
Vacant lots
434 Cleary Thos, bldr
438 Faulkner Mark
Vacant lots
448 Kennedy George W
450 Loveday Edmund T
454 Enright Albert
456 McCarthy Benjamin
466 Mills James
468 Broker Theodore

St Louis Ferdinand, brbr

Queen st intersects

49 Metropolitan Chambers
Metropolitan Life Ins Co
McCarthy W C, barr
Keefer C H, civ eng
Bayly G M, architect
Dom of Can Rifle Assn
Watters Thos J, mine owner
Cromwell J M, real est
Ottawa Fire Ins Co
53 Martin Alex, dentist
55 Ottawa Chambers
McElhinney Mark G, dentist
Johnson Mrs Mary
Taylor A G D
61 Shillington J W, phy
63 Grant Miss K A, bdg
67 Hessey Mrs Agnes
Fahey Miss E J, drsmkr
69 Martin C A, dentist

Albert st intersects

77 Buckley P, livery
Unfinished bldg
Private grounds

Slater st intersects

97 Dowling J F, phy
107 Goghill Robert
109 Dowsley D H, phy
111 Birt Mrs Bridget, bdg
113 Nye Lewis N
117 Lyon Mrs M, bdg hse
121 McDonell Mrs Mary, bdg
125 Bailey Rev Thomas
127 Minnes R S, phy

Maria st intersects

133 Y W C Association, School of Domestic Science
135 Y W C A, boarding dept
153 McGregor Prof C H, dancing school

Gloucester st intersects

House, s e
175 Soper Warren Y

Nepean st intersects

181 Mather George H
183 Tyrrell Joseph B
185-87 Matthewman George P, dentist
187 Courtenay J D, phy

Lisgar st intersects

House, s e
215 Sifton Hon Clifford

Cooper st intersects

House, s e
233 Perley George H

Somerset st intersects

237 Burbidge Hon George W
251 First Church of Christ (Scientists)
Snowdon Ernest

Maclaren st intersects

255 Burn George
Private grounds
283 Powell C Berkley

Gilmour st intersects

285 Ritchie Lady G V
Private grounds

Lewis st intersects

295 Ross Crawford
301 Brymner Douglas
305 Horwood Edgar L

Waverley st intersects

Vacant lots
329 Jolliffe Orion J
331 Birkett Thomas M

Frank st intersects

333 Chamberlin Edson J
Private grounds

Gladstone av intersects

House, s e
377 Leamy Francis A
House, s e

McLeod st intersects

Not open for one block

Argyle av intersects

House, s e
Vacant lots
457 McCuaig Wm H
Vacant lots
461 Waters Bidwell A
463 Walton Robert F
465 French Mrs Marguerite
467 Stewart Mrs M A

Catharine st intersects

C A R yards

Isabella st intersects

Factory, s e

Jane st intersects

Vacant lots

Hickey st intersects

Ross Wm LeB

West Side.....

10 Merchants' Bank of Can
Stewart Archibald
Haggart Hon J G
Chandler Thomas
14 Molsons Bank Chambers
Molsons Bank
Rooms—
1-10 Dept of Labour
11 Canadian Anthracite Coal Co Ltd
Stewart Arch, contr
12-16 O'Gara, Wyld & Osler, barrs
22 Nellis, Monk & Matheson, barrs
Carriere C H, ins
Ottawa Brick Mnfg Co
Vavasour Mining Assn
Ottawa, Montreal & Russell Consolidated Road Company
Union Assurance Society
Phoenix Fire Assurance Company
G N W Tel opr room

Sparks st intersects

Store, s e
Dominion Meth Church

Queen st intersects

Store, s e
Rear entrance
58-68 Oxford Hotel
68½ Lee Sing, lndry

Albert st intersects



Lewis st intersects
295 Ross Crawford
301 Brymner Douglas
305 Horwood Edgar L

Waverley st intersects

Vacant lots
329 Jolliffe Orion J
331 Birkett Thomas M

Frank st intersects

333 Chamberlin Edson J
Private grounds

Gladstone av intersects

House, s e
377 Leamy Francis A
House, s e

McLeod st intersects

Not open for one block

Argyle av intersects

House, s e
Vacant lots
457 McCuaig Wm H
Vacant lots
461 Waters Bidwell A
463 Walton Robert F
465 French Mrs Marguerite
467 Stewart Mrs M A

Catharine st intersects

C A R yards

Isabella st intersects

Factory, s e

Jane st intersects

Vacant lots

Hickey st intersects

Ross Wm LeB

West Side.....

10 Merchants' Bank of Can
Stewart Archibald
Haggart Hon J G
Chandler Thomas
14 Molsons Bank Chambers
Molsons Bank
Rooms—
1-10 Dept of Labour
11 Canadian Anthracite Coal Co Ltd
Stewart Arch, contr
12-16 O'Gara, Wyld & Osler, barrs
22 Nellis, Monk & Matheson, barrs
Carriere C H, ins
Ottawa Brick Mnfg Co
Vavasour Mining Assn
Ottawa, Montreal & Russell Consolidated Road Company
Union Assurance Society
Phoenix Fire Assurance Company
G N W Tel opr room

Sparks st intersects

Store, s e
Dominion Meth Church

Queen st intersects

Store, s e
Rear entrance
58-68 Oxford Hotel
68½ Lee Sing, lndry

Albert st intersects

74-6 Beller Mrs H M, rest
Private grounds
92 Rosenthal Aaron

Slater st intersects

100 McPhee Wm, dentist
104 Sullivan John J
108 Gibson Wm
Cornu Felix, phy
112 Moore Mrs Susan
114 McGibney Samuel
Private grounds

Maria st intersects

House, s e
St George's Church

Gloucester st intersects

House, s e

A lane

170 Griffin George E
Spilsbury Edward A, phy
172 McKenna James
174 Gibson Thomas, phy
176 White James

Nepean st intersects

180 Fraser Alexander
188 Gwynne Hon J W

Lisgar st intersects

196 Bronson Frank P
212 Cousens W Carden, phy

Cooper st intersects

King Mrs Lydia
232 Seybold J Arthur

Somerset st intersects

236 Davies Sir Louis H
Private grounds
252 Maynard Martin W

Maclaren st intersects

254 Murphy Dennis
278 Fitzpatrick Hon Charles
280 Lee Miss Rosamond

Gilmour st intersects

288 Borbridge Henry J

Lewis st intersects

296 Borbridge Mrs Isabella
306 Birkett Thomas

Waverley st intersects

320 Doherty T Keville
324 Samuels Miss Annie
326 Chevrier Mrs L D
330 Tarte Hon Joseph I
336 Gerald Wm J

Frank st w commences

Private grounds

Gladstone av intersects

376 Lowe George
378 Bowen Albert S
384 McCann P George
386 Chugg Charles R
House, s e

McLeod st intersects

Not open for one block

Argyle av intersects

House, s e

Catharine st intersects

C A R yards

Isabella st intersects

A lane
344 Martin Mrs Margaret
346 Brennan Timothy M
348 Vacant
350 Vacant
352 Lamb Francis
Vacant lots
370 Flannery Patrick
374 Gale James W
Vacant lot
Somerset st e intersects
Vacant lot
Unfinished house
390 Harkness George
400 Clyde Wm J
Templeton st intersects
Vacant lots

NEPEAN, runs west from 180 Elgin to Concession, second south of Maria, Central and Wellington Wards.

North Side..... .....
5-7 House, s e
11 Jackson Horace W
13 Robertson James
17 Johnston Miss Augusta, boarding
Stocks Miss J, mus tchr
19 Petrie Mrs Margaret, bdg
27 Elliott Mrs Louisa, bdg
Convent, r e
House, s e
Metcalfe st intersects
House, s e
Unfinished house
85 McLennan Andrew H
87 Young Mrs Kate
89 Gibson Robert M
91 Adams Harry H
95 Hutchison Wm J
97 Throop Arthur W
101 Robertson Alexander
103 Schryer Horace, bdg
105 Barwell George
Barwell Mrs Marilla, bdg
107 Courtney John
121 Adamson Agar S A M
Private grounds
125 Walsh Major John
O'Connor st intersects
Vacant lot
137 Hayes Edwin C
143 Carson Joseph
Victoria Skating Rink
177 Eastcott James
A lane
Store, s e
Bank st intersects
Private grounds
195 Cowan James C
197 Lamondra Theophile
201 Bonell Amos
203 Blyth Walter S
211 Shaw Wm
213 Shane James
215 Smith Alexander
217 McKechnie Archibald
219 Seale Wm
221 Troy Joseph
223 Larivière Pierre A
227 Bradley Wm G
237 Moyer Isaac W
239 Rock Michael J
245 Todd Wm
247 Stubbs James A
249 Gooden Frank
251 Carpenter John
A lane
295 Store, s e
Kent st intersects
Church, s e
281 Whelan Rev M J, P P
301 Catholic Lyceum Sep Schl
307 Binks Wm J
309 Bryant Miss Annie, drsmkr
313 Currie Francis, contr
315 Young Joseph R
Lyon st intersects
321 Corridan Edward
Sheds
333 Daniels Franklin C
335 Elbourne George
337 MacLean James L, contr
343 Pratt Horace
347 Brophy Thomas B, contr
351 Gault Robert J
357 Lafranchise Louis
359 Collins Mrs Margaret
Vacant lots
367 Moran Alexander
Bay st intersects
House, s e
383 Mooney Mrs Julia
385 Bonner Mrs Elizabeth
387 Donovan Thomas R
391 Bell John A
397 Element Patrick, bldr
399 Fairbanks Edward L
403 Smith Wm
405 Wright James C
411 Roger George
413 Burke George
Vacant lots
425 Kennedy John, bottler
Percy st intersects
House, s e
427 Holsted Wm
453 Coyle Hugh
441 Malette Joseph, cabs
449 Heinrichs Isaac S
451 McAllister Andrew J
453 Racine Peter
Vacant lots
Unfinished bldg

South Side..... .....
House, s e
20 Newcomb George H
26 Simpson Mrs Jennie
Simpson Karl, contr
Simpson Miss A, elocutionist
28 Beament Herman
34 Grondin Mrs Celina
36 MacLean Donald C
40 Garland John M
House, s e
Metcalfe st intersects
House, s e
74 Fraser & Co, whol lumber
84 Driscoll Daniel J
86 Corrigan Wm
94 Hodgins John



98 Jackson Josias B, registrar of copyrights
100 Stockhouse Mrs Jennie
104 O'Brien Mrs Mary A
106 Wright Mrs Caroline
108 Simpson Miss A M
A lane
114 Vacant
116 Klock W H, phy
O'Connor st intersects
132 Havey James
134 Walsh John J
136 Allan Gilbert
138 Rathbone Hugh B
140 Butler Percival M
142 Drummond Mrs E
144 Glover Wm J
146 Harris Mrs Louisa
148 Wilson David H
Peters John E, r
152 Keenan D Douglas
Keenan Miss J, drsmkr
156 Merkley George
158 Cox George
160 Robinson Benjamin
162 White Jonathan
164 Anderson Andrew L
168 Powers Daniel J
170 Hay Mrs Mary
174 Hood George
176 Foster James
180 Store, s e
Bank st intersects
194 McAdam Wm
204 Salisbury Alexander
Salisbury Mrs Charlotte, knitter
206 Keating Mrs Sarah
Bryant Thomas, mus tchr
A lane
208 Quinn Bernard
210 McCuaig Findlay
212 Smith Michael F
214 Hood Robert
216 Kelly Andrew J
216½ Mulligan Richard
218 Brown George H
220 Dunn George
222 Foster Mrs Matilda, drsmkr
224 Calvert Wm E
226 Hearl Wm, stone dlr
Vacant lot
234 McCoy Robert, nursery
236 McAllister Thomas
238 Egan Thomas J
242 Calvert John
246 Farrell James
House, s e
Kent st intersects
262 Burk John
266 Byrnes Martin
270 O'Hara George
274 Sawer Frederick L
276 Jalland John, locksmith
St Patrick's School
302 Leveille John
304 McCauley Daniel
306 McKillican James W
House, s e
Lyon st intersects
324 Baldwin Wm H
326 Quain Redmond
338 Doherty John H
342 Barrett John
352 Quinn Patrick, bldr
356 Jackson Rev John R
358 Field Michael
360 Ouellette Arthur
362 O'Rourke John
364 Harrison Mrs Margaret
368 Foley Dennis
Store, s e
Bay st intersects
374 Gourlay Rev John L
376 Alope Joseph, fcy gds
378 Godfrey John
380 Abraham Joseph, fcy gds
382 Macaulay Rev Evan
384 Macaulay Mrs Elizabeth
388 Oxley Matthew
390 Lacelle M Frank
392 Graham Thomas C
394 Kavanagh Michael
396 Fitzsimmons Mrs Susanna
398 Houston John
398½ Doran Mrs Mary A
400 Holmes James
402 Eiselein Cornelius
404 Alexander John
404½ Hueston Joseph A
404¾ Vacant
406 McDonagh Mrs Catherine
406¼ Miller Henry
406½ Peters Charles
Vacant lot
410 Brereton Mrs Mary
412 Finley John F
Vacant lot
Percy st intersects
428 Holland Mrs Teresa
432 McMartin Thomas
432½ Hickson John
434 Young Mrs Annie
438 Donohue James
444 Casey John
446 White Mrs Mary
450 McCormick Wm
452 Cauvreau Ferdinand
454 McCallan Wm J
Private grounds
House, s e

NEPEAN POINT, on right bank of Ottawa River, north of St Patrick street, Ottawa Ward.

Thompson G G, caretkr

NEVILLE, runs west from the deep cut bend of the Canal to Robert, Central Ward.

North Side..... .....
1 Caughlin Timothy
5 Neville John
Private grounds
27 McCuaig John A
29 Greig Alexander R
33 Griffiths Wm J
Private grounds
41 Neville Wm

South Side..... .....
Lumber yard
30 Smith Thomas
32 Heasman George

134 Radley R Joseph
136 Lindsay Wm
Private grounds
144 O'Leary Michael, contr

Theodore st intersects

148 Red Cross Pharmacy
150 Macdonald John A
152 Brown Joseph M
154 Snowball Wm
156 Robitaille George N
Robitaille Miss O, music teacher
158 Bilsky Moses
164 Tourchot Anatole L
170 Coffey Patrick J
174 O'Leary John
Private grounds
180 Campeau Albert
182 Casey Mrs Bridget
184 Keefe Michael F
190 Cardinal Mrs Mathilde, bdg
194 Finley Wm
200 Currier Lewis D
202 Balcomb Mrs S A, nurse
Birch Miss Bella, dress cutting
208 Doherty Mrs Sarah
Carter Miss Maggie, drsmkr
210 Hayter Benjamin
212 Kane James
214 Wright Henry J
216 Mahon Martin Joseph
Mahon Mrs J H, mus tchr
Mahon Miss E J, mus tchr
Mahon Miss M, mus tchr
220 McCann Patrick
222 Untenantable house

A lane

Vacant lots
236 Desjardins Eugene
238 Kane Mrs Mary A
240 Starrs Robert A
244 Harrington Michael
248-50 Gorman James
252 Whittaker Wm T
254 Heron Mrs A M, gro
256 Barrett Mrs Mary A
258 Forgie Robert
260 McCarthy Denn's F
Vacant lots
282 Dawson James
Stables

Somerset st e intersects

Vacant lot
314 Doran John
Vacant lots

Canada Atlantic Ry

---

NORMAN, runs west from Division, second south of C A R crossing, Dalhousie Ward.

North Side .....

Vacant lot
27 Renaud Jacques
33 Parsons Mrs Mary J
35 Desrosiers Achille
37 Belleville Magloire
Vacant lots
House, s e

Rochester st intersects

Vacant lots
55 Fleurent Simeon
57 Mulligan Samuel
61 Bellefeuille Cyprien
65 Bellefeuille Olivier
Lumber yard

Preston st intersects

Lumber yard

South Side .....
Vacant lots
House, s e

Rochester st intersects

House, s e
Vacant lots
Lumber yard

Preston st intersects

House, s e
Lumber yard

---

NOTRE DAME, runs south from 402 St Andrew to St Patrick, fifth east of King, Ottawa Ward.

East Side..... .....

Garden
35 Dufour Joseph
51 House, s e

West Side..... .....

House, s e
10 Brindiville John
12 Gagne Napoleon
14 Franche Mrs Emma
16 Labonte Alphonse
22 Faucher Pierre
24 Watson Martin
26 Millette Louis
28 Dubuc Arthur
Charbonneau Joseph, r
30 Vezina Alfred
32 Gagnon Joseph
34 Moran Pierre
36 Aussant F X
38 Unfinished house
40 Therien Gedeon
44 Dube Ferdinand
46 Farrell James
50 Robert Charles
Store, s e

---

O'CONNOR, runs south from Wellington, opposite Western Departmental Building, to Mutchmor, Central Ward.

East Side..... .....

5 Remington Standard Typewriter Co Ltd
7 Allan & Fleming, contrs
Robson F P, acct
9 Vacant
11-13 Clark Wm H, hotel
15 Store, s e

Sparks st intersects

33-35 Store, s e

A lane

37 Y M C A, R J Farrell sec, Albert Grierson caretaker

Queen st intersects

45-51 Store, s e



53 Loug Yuen, lndry
55 Grant Daniel A
57 Benjamin Robert C, pntr
61 McBride Patrick J
63 York Wm
67 MacDonald John W
69 McKenzie Alex, dairy

Albert st intersects

71 Royce Gilbert
73 Finn Miss M, bdg
75 Almon Mrs Ellen S
77 Woodrow Mrs J, bdg
79 Brown Alfred
83 Kerrigan John
Kerrigan Miss M, hairdresser
85 Bennett Wm
Bennett Mrs M, bdg
91 Pirie Thomas A

Slater st intersects

Vacant lots
97 Brouse John A
99 Kirby Wm P
101 Webster J Lindsay
103 McMemony Isaac

A lane

107 Abbott Alonzo A
111 Wigmore Mrs Emily, bdg

A lane

115 Wheeler Miss Elizabeth
119 Clayton Frank

A lane

123 House, s e

Maria st intersects

131 Neelin Mrs Eliza J

A lane

143 Vacant
145 Cooney John C
149 Duggan Cornelius
151 Jamieson Mrs Janet
153 Lovekin L A Magenis

Gloucester st intersects

House, s e
Sheds
175 House, s e

Nepean st intersects

189 Klock Wm H, phy
191 Riddick John
193 Lonx Wm R, M D
195 Kavanagh Mrs E F
199 Adams Edward
201 Avery Frederick W

Lisgar st intersects

House, s e
Private grounds
221 Kidd J Franklin, phy

Cooper st intersects

House, s e
Private grounds
House, s e

Somerset st intersects

House, s e
Private grounds
265 Carling Fred W

Maclaren st intersects

267 Chapleau S E St O
271 Clarke Mrs Elizabeth
281 Gill Robert

Gilmour st intersects

House, s e
Private grounds

Lewis st intersects

Street not open

Gladstone av intersects

377 McKay Wm G
Private grounds
381 Gardner David B
383 Craig John
House, s e

McLeod st intersects

Vacant lots

Argyle av intersects

House, s e
Private grounds

Catharine st intersects

Private grounds
C A R crossing

Isabella st intersects

395 Marz August
Vacant lots
House, s e

Jane st intersects

Metropolitan Athletic grounds
Not open to Patterson's Creek

Carlton st intersects

Vacant lots
First Av Pub School, s e

First av intersects

House, s e
Vacant lots

Second av intersects

Vacant lots
Store, s e

Third av intersects

Vacant lots

Fourth av intersects

House, s e
Vacant lots

West Side..... .....

Bank, s e
8 Drummond Hon Geo A
12 Warehouse, s e

Sparks st intersects

Poulin Louis N, s e
32-34 The Avondale, hotel
36-40 Ottawa Fruit & Produce Exchange
Plain C E & Co, whol fruits
42-44 Harris, Campbell & Boyden Furniture Co

Queen st intersects

National Art Gallery
Dom Fisheries Exhibit
Ottawa Fish Hatchery
Private grounds
58-62 Boulger George, restr
64 Adams Mrs A, mus tchr
66 McManus Miss E, drsmkr
68 Millar George J, gro

Albert st intersects

72 Ryan Miss B, drsmkr
76 Lachance Mrs Mary
78 Mahon Miss Maria, bdg
80 Bohl Henry F

Private grounds
Lewis st intersects
Street not open
Gladstone av intersects
377 McKay Wm G
Private grounds
381 Gardner David B
383 Craig John
House, s e
McLeod st intersects
Vacant lots
Argyle av intersects
House, s e
Private grounds
Catharine st intersects
Private grounds
C a P crossing
Isabella st intersects
395 Marz August
Vacant lots
House, s e
Jane st intersects
Metropolitan Athletic grounds
Not open to Patterson's Creek
Carlton st intersects
Vacant lots
First Av Pub School, s e
First av intersects
House, s e
Vacant lots
Second av intersects
Vacant lots
Store, s e
Third av intersects
Vacant lots
Fourth av intersects
House, s e
Vacant lots

West Side.....
Bank, s e
8 Drummond Hon Geo A
12 Warehouse, s e
Sparks st intersects
Poulin Louis N, s e
32-34 The Avondale, hotel
36-40 Ottawa Fruit & Produce Exchange
Plain C E & Co, whol fruits
42-44 Harris, Campbell & Boyden Furniture Co
Queen st intersects
National Art Gallery
Dom Fisheries Exhibit
Ottawa Fish Hatchery
Private grounds
58-62 Bouiger George, restr
64 Adams Mrs A, mns tchr
66 McManus Miss E, drsmkr
68 Millar George J, gro
Albert st intersects
72 Ryan Miss B, drsmkr
76 Lachance Mrs Mary
78 Mahon Miss Maria, bdg
80 Bohl Henry F
84 Adams Wm H
Private grounds
90-92 Turner Mrs Mary A, bdg
Slater st intersects
94 Williams Miss S J
96 Desrosiers Miss M, drsmkr
100 Dale Mrs Margaret
104 Sharp Miss E L, drsmkr
106 Hong Youl, lndry
A lane
108 St George John A
110 Hughes Mrs Mary
114 Stearns Henry F
116 Graham Wm E
118 Keyes Charles
120 MacDonald Wm H
122 Nash Richard
126 Ryan John
Maria st intersects
Private grounds
138 Rose Cephas
A lane
House, s e
Gloucester st intersects
154 May Mrs Kezia
Craig J Eldon, phy
Private grounds
166-168 Kennedy James, bdg stables
Nepean st intersecs
192 House, s e
Vacant lots
196 O'Donahoe John C
198 Gardner Mrs Christina
200 Hutchison George
Lisgar st intersects
204 Ells Robert W
206 Prince Edward E
Private grounds
210 Thompson John H
212 Cook Fredrick
Private grounds
222 Pratt Abraham
Cooper st intersects
226 Stackhouse Charles G
234 Dewar Colin
236 Gliddon Wm S
House, s e
Somerset st intersects
240 Russell Mrs Helen
248 Spencer Henry B
Private grounds
254 Mothersill George A
Maclaren st intersects
274 Blair Hon Andrew G
276 May Wm C
278 Moore Rev Wm
280 Godfrey Frederick W
282 Rogers Amos F, phy
Gilmour st intersects
House, s e
Lewis st intersects
Street not open
Gladstone av intersects
Private grounds
382 Maxwell John J
384 Johnson George
386 Penman Mrs Maria
388 Acheson Samuel
House, s e



QUEEN, runs west from Canal w to Concession, first south of Sparks, Central and Wellington Wards.

North Side .....
Russell Theatre
Free Press, s e
Elgin st intersects
Central Chambers, s e
35 McNeill E R, typewriters
37 McCarthy John, tlr
39 Hatch Walter, broker
43-45 Harvey Mrs Catherine
Rear entrances
71 Ault A W Co, Ltd, shoes
75 Wilson Bros & Co, whol dry goods
Hotel, s e
Metcalfe st intersects
Dom Meth Church
Dom Meth S Sch
105 Militia Inspection room
111 White David, livery
McGillicuddy Frank, mus tchr
Rear entrances
133 Butterworth & Co, foundry
137 Storehouse
139-43 Mellon Bernard, hotel
Y M C A bldg, s e
O'Connor st intersects
Store, s e
Private grounds
175 Hicks Peter
181 Moran John A, bottler
Reinhardt & Co, brewers
185 Nichols Mrs P, bdg
A lane
189 Chamberlain Arthur H
Chamberlain Mrs Mary, boarding
Rear entrances
193-197 Blyth Geo R & Sons, dry goods
Rear entrance Nap's
203 Clark Charles A
205 Storehouse
209 House, s e
Bank st intersects
Store, s e
217 Stephen Robert W
221 Salvation Army Barracks
223 Borthwick Wm, fruit, auction exchange and mineral water
227 Birch Whitford
Factory, r e
263 Stringer Wm, bdg
265 Howey James
273 House, s e
Kent st intersects
House, s e
291 Johnstone Wm
293-5 Morris Wm K
297 Enright Thomas J
299 Halliday David
Foundry, r e
317 Laboratory branch Inland Rev Dept
319-21 Excise warehouse
Market sq ends
Market, r e
Lyon st intersects
Foundry, s e
McVeigh Thos, blksmith
Vacant lots
Ladouceur George
House, se
Bay st intersects
House, s e
403 Noel Mrs B C V
407 Fripp Alfred E
409 Scott Francis A
411 Hall Mrs Mary
Church, r e
441 Loucks Rev Walter M
443 Clendenning Henry
445 House, s e

South Side .....
2 Police Court
Police Headquarters
City Hall, s e
Elgin st intersects
36 Grand Union Hotel
Syracuse Stock & Grain Co
Haig John, billiards
48 Pykes Steam Laundry
50½ Rideau Paper Box Co
Ottawa Cord & Tassell Co
52 Electric Transfer Co
54 Lewis Bros & Co, hardware
MacMillan & Maclennan, drug brokers
58 Canadian Railway Accdt Ins Co
Ottawa Land Assn Co (Limited)
Kootenay & Columbia Prospecting & Mining Co (Limited)
Ont Graphite Co (Limited)
Ottawa Powder Co
McRae John W
Williams H H, acct
Brunette Saw Mill Co
60 Lyon G R, mfrs' agt
Bell Telephone Co
62-64 Woods James W, lumbermen's supplies
Alaska Feather & Down Co
Ogilvie Milling Co
66 Graham C D, livery
78 Routh Mrs Elizabeth
80 Flanagan Michael
82 St Louis Ferdinand
84 Taeger P J & Co, real estate
Metropolitan Life Bldg, s e
Metcalfe st intersects
94-96 Castle Frederick J, teas
102 Besserer Papineau
104 O'Neil Timothy S, bdg
106 Mahon Mrs Catherine
Vacant lots
118 Grace Patrick J
120 Jones Howard L
122 Jones H L, blksmith
Stanley Fleming, carriage-maker
130 McBride Joseph, bdg
132 Lamontagne H & Co, hdware
134 Taylor & Clarke, prtrs
136 Taylor R J
138-142 Unfinished bldg

Fouudry, s e
McVeigh Thos, blksmith
Vacant lots
Ladouceur George
House, se

Bay st intersects

House, s e
403 Noel Mrs B C V
407 Fripp Alfred E
409 Scott Francis A
411 Hall Mrs Mary
Church, r e
441 Loucks Rev Walter M
443 Clendenning Henry
445 House, s e

South Side .....
2 Police Court
Police Headquarters
City Hall, s e

Elgin st intersects

36 Grand Union Hotel
Syracuse Stock & Grain Co
Haig John, billiards
48 Pykes Steam Laundry
50½ Rideau Paper Box Co
Ottawa Cord & Tassell Co
52 Electric Transfer Co
54 Lewis Bros & Co, hardware
MacMillan & Maclennan, drug brokers
58 Canadian Railway Accdt Ins Co
Ottawa Land Assn Co (Limited)
Kootenay & Columbia Prospecting & Mining Co (Limited)
Ont Graphite Co (Limited)
Ottawa Powder Co
McRae John W
Williams H H, acct
Brunette Saw Mill Co
60 Lyon G R, mfrs' agt
Bell Telephone Co
62-64 Woods James W, lumbermen's supplies
Alaska Feather & Down Co
Ogilvie Milling Co
66 Graham C D, livery
78 Routh Mrs Elizabeth
80 Flanagan Michael
82 St Louis Ferdinand
84 Taeger P J & Co, real estate
Metropolitan Life Bldg,s e

Metcalfe st intersects

94-96 Castle Frederick J, teas
102 Besserer Papineau
104 O'Neil Timothy S, bdg
106 Mahon Mrs Catherine
Vacant lots
118 Grace Patrick J
120 Jones Howard L
122 Jones H L, blksmith
Stanley Fleming, carriage-maker
130 McBride Joseph, bdg
132 Lamontagne H & Co, hdware
134 Taylor & Clarke, prtrs
136 Taylor R J
138-142 Unfinished bldg
146-52 Garland John M, Son & Co, dry goods

O'Connor st intersects

Building, s e
168 McCarney Neil F
170 Sutherland John, contr
174 Burns M T, horseshoer
176 Flynn James
184 Askwith Thomas
186-88 Vickers Henry H, artist
Latimer Robert, cabs
192 Eplett Mrs Frances
194 Askwith Thomas, bldr
204 Templeman John, livery
White Stephen A K, vet surg
206-8 Wing On, lndry
Store, s e

Bank st intersects

House, s e

A lane

226-28 Bryson, Graham & Co, workshops
230 Reynolds Frederick
234 McEvoy Michael J
Wood yard
244 Baker Alexander
246 Curran Mrs Mary V
248-50 Edwards Mrs A, bdg
Edwards Wm B, express
252 Baker James
Stubbs Joseph
254 Latour Pierre
260 O'Neil Terrance
264 Martin John F
266 Belanger J Alfred
268 Hall Matthew

A lane

274 Store, s e

Kent st intersects

288 Flemming J, art furniture
Vacant lot
294 Royce Thomas J
Rear entrances
320 Helmka Philip H
322-24 Wellington Hotel
326-28 Huckels A & Co, bottlers
Cirkel Fred, mining eng
Market Weigh House. Thos O'Toole weighmaster
Store, s e

Lyon st intersects

House, s e
Vacant lots
380 Robert Olivier
House, s e

Bay st intersects

400 House, s e
404 Fleck James G
406 Hutcheson James E
408 Wrigh. Mrs Marion
410 Scarth Wm B
422 Anderson Wm
424 Fee Samuel
434 Annable Wm A
438 Blyth George R
House, s e

Concession st



20 Dale Thomas S
Vacant lots
42 Nichol John
Vacant lot
48 Atkinson John
50 Dickson Mrs Rachel
52 Dunn Robert McL
Lumber piles
Vacant lots

Queen st west intersects

88 Vacant store
90 Conley Nathaniel
Vacant lot
102 Rolland Mrs Marie
Rolland Ovila, cabs
104 Jolicoeur Damien, gro
108 Chartrand J N, bdg
110 Toole John
112 Lacroix Joseph
114 Lacombe Jean, Bte
Lacombe Mrs A, bdg
116 Vacant
Vacant lots
120 Lacey Patrick J
Vacant lot
124-26 Lagasse Mrs Ejecta, bdg

SIDNEY, west from Preston to city limits, first north of River Road, Dalhousie Ward. Now part of Carling av, which see for names.

SIDNEY, runs west from Preston to city limits, second north of River road, Dalhousie Ward.

Not built on

SLATER, runs west from Canal w, third south of Sparks, to Concession, intersecting Elgin at 97, Central and Wellington Wards.

North Side..... .....
Vacant lots
Storehouse
19 Gingras Alfred
Private grounds
31 McLaughlin George
33 Rice John
35 MacQueen George R
37 Morris James
39 Dubois Albert
41 Farrell Miss M E, drsmkr
43 Bertschinger A H

Elgin st intersects

45 Franklin John
47 Langevin Edouard J
Private grounds
Vacant lots
89 Gray Harry H O
93 Walsh Mrs Eliza
Government bldgs, s e

Metcalfe st intersects

House, s e
Private grounds
121 Taylor Mrs Margaret S
123 Whyte Mrs Jennie, bdg

Trafalgar pl commences

125 Lambkin Mrs M A
Taylor G H, news correspondent
127 Wilson John C
131 Blackburn Mrs M, bdg
133 Dobier Mrs Grace, bdg
135 Blair Wm L
137 Blyth George R

A lane

Vacant lots
House, s e

O'Connor st intersects

House, s e
171 Paterson Mrs Wilhelmina
175 Fair Wm H
177 Doyle Hugh E
179 Boyce Mrs Mary
183 Robb Mrs Annie
187 Haig Thomas
191 McEwan Mrs Lavina
193 Gardner Wm
Flewelling Mrs M M
197 Webb Wm P
199 Imlay Mrs Elizabeth
203 McConnell John F
205 Bacon Mrs C, nurse
209 Donaghy Mrs Sarah
211 Howell Miss Ellen J, bdg

A lane

215 Laughton George
217 House, s e

Bank st intersects

Church, s e
247 Cooke Ryan
249 Boucher Wm W
251 Lynn Mrs Mary
257 Manion Mrs Bridget
259 Porter Nelson D
269 Cole Alexander G
273 Coyles Mrs Ellen
275 Teakles Mrs Jennie
277 Vacant
279 McLeish David
Vacant lot
House, s e

Kent st intersects

311 Ottawa Car Co Limited
Vacant lots
337 Smith Norman H
339 Cockburn Richard E
343 Rayer Edward W
Vacant lots

Lyon st intersects

Private grounds
367 Wadsworth John
367½ Morton James
369 Wotley Frank H J
375 Ralph Thomas
379 Browne Miss Mary A
383 Slade Thomas
385 Mills Frank
387 McLennan Mrs Sarah, bdg
389 Grant Miss Catherine
391 Calvin John
House, s e

Bay st intersects

Private grounds
College, r e
Private grounds
Stables
419 Mark Mrs Jane
Ont Musical College
421 Campbell W Wilfred
Vacant lots
435 Clemow Mrs Mary

South Side..... .....
Coal sheds
Vacant lots
32 McEwen Howard
34 Williamson John
House, s e

Elgin st Intersects

48 House, s e
60 Watson James
62 Jackson Wm J
64 St Dizier Wm P
66 Costigan Harry A
68 Gervan James H

A lane

74 McDonald Thomas
76 Twoy Stephen
78 Cashman Daniel
80 Girling Arthur
82 Peart Wm
84 Condie Edward
86 Smith James P
88 Savignac J A, baths
90 Gifford Thomas A

A lane

Stable
House, s e

Metcalfe st intersects

House, s e
114 Link George

A lane

116 Coulson Wm A

A lane

122 Doyle John
124 McLean Allen N
128 Clarke Mrs Annie
Copps Miss M A, nurse
132 McMahon Wm C
136 McDonell Mrs Maria
138 Hillyard Robert W
Detlor Mrs Caroline
144 Todd John
146 Gray Mrs Margaret D
152 Hill Wm
Johnson Mrs M, drsmkr
Vacant lot
House, s e

O'Connor st intersects

House, s e
174 Baker Aaron
178 Fligg Wm H
180 Cousens Mrs Eliza

A lane

184 Brown Miss Harriet
188 Parks Wm
Parks Miss E, mus tchr
192 Griffith Franklin M
196 Brown A T, pro med
Vacant lots
208 Cameron Mrs Nellie
Trites Miss L, nurse
McCullough Miss I, nurse
Cameron Miss A, nurse
210 Hutchison Mrs Margaret
212 Milton Mrs Kate
Store, s e

Bank st intersects

Store, s e
234 Tyndall Jacob
238 Cole Mrs Mary
244 Colwell George
246 Webster Edward
250 McFarlane & Douglas, roofers
252 Douglas Joseph R
Private grounds
260 Cuddie Wm H, house mvr
Slater St School
School grounds

Kent st intersects

270 Pelly Patrick
272 Campbell James J
274 Phillips Thomas
276 O'Keefe Mrs Ellen
278 McMartin Daniel C
280 McCready Bernard
282 Cillis Wm M
Green Albert E
308 Grant James M
312 Wylie Wm W
318 Macara John
322 Knapp Abel
Smith Mrs Esther, wood
Wood yard
Vacant lots

Lyon st intersects

358 Philbin Thomas H
360 Ussher James
364 Vacant
368 Pratt Isaiah
370 Yelding Miss F, marriage licenses
Yelding Miss Anna B
374 MacGrady Harry
376 Meadows Mrs S J
378 Carson Thomas L
380 Wright Ruggles
384 Craig Thomas
Paint shop, r
386 Butler Charles W
392 Kent Thomas F

A lane

House, s e

Bay st intersects

406 Levi Edward
408 Scharfe Enoch
410 Dalglish James
412 Stewart Robert E
414 Wallis Capt Brown
416 Carruthers Aaron
Private grounds
Vacant lots
Wood yard
452 Renaud J Archibald
456 Vacant
458 Ice house
Private grounds

SOMERSET, runs west from Emmett to Fourth av (city limits), ninth south of Sparks, intersecting Elgin at No. 385, Central, Wellington and Dalhousie Wards.

North Side .....

Vacant lots
11 Bristow M George
27 Adams Samuel
29 Hudson Arthur B
33 Cherry Samuel
35 Hayes Wm H
37 Black Ernest A
39 Chamberlin James E
Allen Francis G
Private grounds
45 Dunlevie John F
47 Maxwell Albert E
49 Macpherson James E
55 Sutherland John
Vacant lot
67 Burpe Thomas R
69 Wolff Mrs Adelaide
Private grounds
75 Bruce Arthur H N
81 Himsworth Wm
House, s e

Cartier st intersects

Vacant lots
125 Kelly J Carling
Private grounds
131 Brennan Patrick J
137 Unfinished house



4 Nelligan G Patrick
5 McCann Andrew
6 Davis John W
House, s e

Cumberland st ends

House, s e
Private grounds
House, s e

College av ends

House, s e
Private grounds
House, s e

King st intersects

Vacant lots
House, s e

Henderson av intersects

Not built on to Rideau River

South Side .....

House, s e
7 Fields Wm, contr
9 Goode Daniel G
College Athletic grounds

King st intersects

Store, s e
200 Gaul Wm
202 O'Connell Michael M
204 Girard John

Henderson av intersects

Not built on to Rideau River

SOPHIA, now part of Willow. For names see both sides of Willow to Division.

SPARKS, runs west from Sappers Bridge, second south of Parliament Hill, to 446 Wellington, Central and Wellington Wards.

North Side.....

Post Office
Lawson Miss G, stamps
P O Inspector's Office, Frank Hawken inspr
Custom House
Inland Revenue Office
Ottawa River Works Office
21 Customs Examining Warehouse
23 Ottawa Gas Co
25 Beament Thomas A, barr
Code Wm J, barr
Leggo Wm A, dentist
Barry W H, barr
Egan & Gorman, ins
Browne John C, broker
Pattee G B, office
Ottawa Literary and Scientific Society
Fisher Jos P, barr
Smith John J, barr
Dowlin John L, barr
Gagnon J E, broker
Knights of Columbus lodge rooms
27 King Edward, ins, etc
29 Graham Bros, florists
31 Irvine Wm J, tobacco
Lancto F N, barber
33 Durie's Chambers
Rooms—
1 Durie J S, office Beechwood Cemetery Co
2-5-6 Gormully & Orde, barrs
3-4 Hick Robert, barr
Brennan J C, real est
Brennan Herbert H, office
7 Watts J W H, arch
Alexander F J, arch
8 Events Co
9 McLellan Allan, mining expert
Lucie D Mining Co
10 Moxley Robt, ins
11-12 Vacant
33-35 Ottawa Electric Co
37 Fligg W H, bicycles
American Express Co
39 Shillington R J, drugs
41 Dominion Exp Co

Elgin st Intersects

43 Royal Bank of Canada
49 Hope James & Sons, mfr statrs
Ottawa Auxiliary of the British and Foreign Bible Society
51 Perley Buildings—
Rooms—
1-4 Brophy Wm A, mfrs' agt
2 Osborne J R, barr
3 Royal Victoria Life Ins Company
Montgomery Wm, ins
5 Tackaberry I B, real estate
6 Beatty A J, barr
7-8 Babin Edouard, ins
Economical Fire Ins Co
Traders' Fire Ins Co
Fire Ins Exchange Corp
Ont Permanent Bldg & Loan Assn
9-10 McLean D L, barr
Eureka Fire Co
Lila Mining Co, mica
Lucie D Mining Co mica
Pearl Mining Co Ltd, mica
11 Dwyer W H, grain
12 Crouch R A, stamp mfr
13-17 West End Club
15-16 Edey Moses C, arch
53 Ray C C & Co, coal
Rutland Railroad
Houston J A, genl agt
King & Ray, ins
Foster Thos K & Co, agts
Radnor Water Co
Gall, Schneider Oil Co Ltd
Smith J H, typewriters
Despatch Typewriting Office
55 Culbert John & Son, ins agents
Garrioch, Godard & Co, contrs
57-59 Birks Henry & Sons, jwlrs
61 Lancefield G R, photo
61½ Morrell E N, optician
63 Wright R H, florist
65 Rooney & Cooper, tlrs
67 Olmsted & Hurdman, jewelers
69 Armstrong Miss A, mlnr

Clarkson Mrs Jane, drsmkr
71 McCormick R A, drugs
73 Gates & Hodgson, confrs
Gates John O
75 O'Donahoe Miss M, mlnr
77 Armstrong & Armstrong, dentists
79 Pink L N & Co, fcy gds
Porter N D, ins
Capital Real Estate Co, Ltd
Clark Thos M, office
81-83 Kavanagh Bros, gros
83½ O'Connor, Hogg & Magee, barrs
O'Connor Daniel, barr
85 Cunningham & Co, accts
Ottawa Agency & Messenger Co
Ottawa & New York Ry Company
Montreal Star
Toronto Globe
87 Ogilvy James, staty
89 Robertson & Martin, dentists
91 Nye L N, cigars
Thompson G F, coal
Metcalfe st intersects
93 G N W Tel Co
97 Birkbeck Loan Co
Stuart Mrs J G, agt
Dewar & Bethune, ins
Connecticut Fire Ins Co
Lett R C W, piano tuner
McCullough & Co, coal
99 Pyke M M, men's fngs
Pyke's Shirt and Collar Factory
101-3 Cummings Bros, shoes
105 Craig J & R, tlrs
107 McLaughlin George, photo engr
109-111 Bate & Co, gros
113 Rosenthal S, optician
Rosenthal Adolph, optician
Rosenthal A & Sons, jwlrs
115 Goldsmiths' Hall
117 Jarvis S J, photos
Addison & Boyd, watchmakers
119 Schryer & Co, wall papers
121 May Thomas & Co, whol mlnry
123 Wilson Jas & Co, carvers
125 Nixon Walter, confr
127 Vacant
129 Cummings R C, bicycles
131 Shaw C S & Co, crockery
133 Pritchard - Andrews Co Ltd, engravers
Wilmot J E, watches
135 Martin W H, mer tlr
137 Pratt Jas & Sons, shoes
139 Snider W H, drugs
141 McNee C A, pianos
Woodland H, mus tchr
143 Walker Miss J, mlnry
145 Ottawa Truss & Surgical Mfg Co Ltd
147 Lyon John G, tlr
149 Singer Mfg Co, The
Chipman Wm
151 Bank of Nova Scotia
O'Connor st intersects
155-7 Census offices
161 Smith R R, coal
Spittal & Smith, ins
Railway Advertising Co
Lloyd's Plate Glass Ins Co
Ontario Accident Ins Co
Huronian Mining Co
Merchants' Fire Ins Co
Healy R J, ins
163 Cole W A, assignee
Robinson Frederick J
165 Graham Mrs E, mlnry
167 Charbonneau W, barber
169 Smith James
171 MacDonald W B, surg insts
173 Dominion Permanent Loan Company
Ottawa Auer Light Co Ltd
175 Laishley James, bicycles
177 Slater Building
Rooms—
1-2 Canadian Savings Loan & Bldg Assn, R H Duke supt
3-4 Kingsbury Miss L C, drsmkr
5-6 Vacant
7-8 Mutual Life Assce Co, Henry Mooney & Son genl agts
9-10 Vacant
11 Can Mining Review
Can Mining Manual
General Mining Assn of the Province of Quebec
Can Mining Inst
Bell B T A, publr
12-14 Brownell F, artist
179 Ligget Thomas, carpets
181 Brouse Building
Rooms—
1 Vacant
3 Vacant
5 MacCarthy Hamilton, sculptor
Workman Hall
183 Dominion Organ & Piano Co Ltd
Mills A K & Son, marble
183½ Brouse H A, fruits
185 Bower, Davidson & Bower, dentists
187 Stephens A J & Sons, shoes
189 Orme J L & Son, pianos
Ottawa Conservatory of Music
Tremblay Amedee, mus tchr
Whitley Miss M T, mus tchr
Buels Frank, mus tchr
Strachan Miss M, mus tchr
Whyte Ernest, mus tchr
191 Canadian Patent Office, model room
193 Sparks Chambers
Blatch G L, acct
Forward Arthur J, barr
British Empire Mutual Life Assce Co, W H Lee agt
Employers' Liability Assce Corporation
Canada Permanent and Western Canada Mortgage Corporation
Selwyn Edwin A, ins
Johnston J D, mfrs' agt
Tyson & Co, mfrs' agt
Poaps J V & Son, mfrs' agts
Sproule Robert A L, Publishers' Syndicate
Lawless J B & Co, genl agts
LaBeree E E, mining brkr



Huronian Mining Co
Merchants' Fire Ins Co
Healy R J, ins
163 Cole W A, assignee
Robinson Frederick J
165 Graham Mrs E, mlnry
167 Charbonneau W, barber
169 Smith James
171 MacDonald W B, surg insts
173 Dominion Permanent Loan Company
Ottawa Auer Light Co Ltd
175 Laishley James, bicycles
177 Slater Building
Rooms—
1-2 Canadian Savings Loan & Bldg Assn, R H Duke supt
3-4 Kingsbury Miss L C, drsmkr
5-6 Vacant
7-8 Mutual Life Assce Co, Henry Mooney & Son genl agts
9-10 Vacant
11 Can Mining Review
Can Mining Manual
General Mining Assn of the Province of Quebec
Can Mining Inst
Bell B T A, publr
12-14 Brownell F, artist
179 Ligget Thomas, carpets
181 Brouse Building
Rooms—
1 Vacant
3 Vacant
5 MacCarthy Hamilton, sculptor
Workman Hall
183 Dominion Organ & Piano Co Ltd
Mills A K & Son, marble
183½ Brouse H A, fruits
185 Bower, Davidson & Bower, dentists
187 Stephens A J & Sons, shoes
189 Orme J L & Son, pianos
Ottawa Conservatory of Music
Tremblay Amedee, mus tchr
Whitley Miss M T, mus tchr
Buels Frank, mus tchr
Strachan Miss M, mus tchr
Whyte Ernest, mus tchr
191 Canadian Patent Office, model room
193 Sparks Chambers
Blatch G L, acct
Forward Arthur J, barr
British Empire Mutual Life Assce Co, W H Lee agt
Employers' Liability Assce Corporation
Canada Permanent and Western Canada Mortgage Corporation
Selwyn Edwin A, ins
Johnston J D, mfrs' agt
Tyson & Co, mfrs' agt
Poaps J V & Son, mfrs' agts
Sproule Robert A L, Publishers' Syndicate
Lawless J B & Co, genl agts
LaBeree E E, mining brkr

Capital Sand & Brick Co, Ltd
Canada Consolidated Mineral Co Ltd
Hudson Bay & Pacific Ry
Strathcona Gold Mining Co Ltd
Frontenac Mineral Co Ltd
Slater Estate
Band, Burritt & Meredith, architects
Perley G H & Co, lumber
Mutual Life Ins Co of New York, John L Culbert agt
Medals Claim Board Militia Headquarters
Montreal, Ottawa & Georgian Bay Navigation Co
Hume Miss K O, art needle work
Hume Miss E M, art needle work
Davison G S, acct
Equitable Life Assce Society
Hull Lumber Co Ltd
Sparks N Charles, office
Ottawa Golf Club
Aberdeen Association
Dickson Wm F, mfrs' agt
Quinney Henry A, caretkr
195 Young Bros, bicycles
195½ Karn D W & Co, pianos
197 Butterworth & Co, hardware
199 Scrim Charles, florist
201 Vacant
203 McNeil J R, tlr
205-7 Babin Thomas, restr
209-11 Globe Hotel
Bank st intersects
213 Store, s e
219-23 Cadillac The
225-227 Pettie Mrs Jane, bdg
Rolfe Marshall, elect
229 Grant Miss E M, furrier
231 Liard Edward
233 Storeroom
Rear entrance
Lumber yard
255-57 Davidson & Thackray, paint shop
Sheds
House, s e
Kent st intersects
Church, s e
289-291 Aberdeen Chambers
Leamy Mrs Elizabeth
Elliott Miss M, mus tchr
Berry Miss Eva, mus tchr
Rear entrances
Sheds
305 Pink George J
307 Pink Bros, agrl implts
309-15 Perkins Foundry
317-19 Dowd Milling Co Ltd
Vacant lots
Store, s e
Lyon st intersects
343-45 Butler House, s e
347-49 Sleeman Brewing & Malting Co
353 Vacant
357 Hartney Edward P
Private grounds
377 McGillivray Wm
Bay st intersects
House, s e
Vacant lots
397 Sweetman John
399 Vacant

401-403 Lanoreville Jos, livery and undertaker
Rear entrances
Sheds
417 Storey John, blksmith
Kanes John, pntr
Rear entrances
Burman R W, blksmith

South Side..... .....

20 Black Wm G, ins
Heney John & Son, coal
22 Miles E, hair dresser
24 Finch Mrs K, milnry
26 Central Can Ex Assn
McMahon Edward, ins
30 Russell House cigar store
Russell The
36 King Charles, ins
38 O'Reilly Frank, coal
O'Reilly & Murphy, elect
Hamilton Powder Co
40 Dickson H E & Co, gents' furnishings
40½ C A Ry Ticket Office
Donner Ernest, Consul-General Belgium

Elgin st intersects

42 C P R City Ticket office
C P R City Freight office
44 C P R Co's Telegraph
44½ Charbonneau Pierre, barber
46 Douglas C A & Co, brokers
Home Building and Savings Assn
46½ McDermott Thomas W, real est
48 Trust Building
Rooms—
7-8 Lewis & Smellie, barrs
Wilson T L, carbide mfr
9 Gamble Wm, barr
10 Kidd George E, barr
Haydon Andrew, office
11-12 Vacant
13-14 Bishop & Smith, barrs
15 O'Meara John J, barr
15½ Percival H A, barr
16-17 Sutherland & Cameron, promoters
18-19 C P R Co's Tel
20-21 Standard Agency Co
22-23 Wright G C, barr
24 Mahon Edward, barr
25 License Commissioner's Office, Thos Smith, inspr
26 Brooke & Chauvin, barrs
27-28 C P R Co's Tel
29-30 Grant & Sims, barrs
31-32 McVeity & Graham, barrs
33 Vacant
34-39-40 Hill Gilbert, caretaker
35-36 Dun R G & Co, mercantile agents
37 Grand Calument Mining Co
Weaver M E, ins
50 Roos John, tobacco
52 Haycock Richard H & Son, Ltd, ins
Haycock E B, mining engineer
54 Hay Nathaniel, hardware
56 Ahearn & Soper, elec contractors
56½ Polkinghorne J A
Hay George
Lyon V H, dentist
Culbert O E, barr
Johnston Miss A, drsmkr
58 Pittaway A G, photo
Imperial Life Assce Co of Canada, H M Boddy dist manager
Boddy H M, ins
Short Mrs A, drsmkr
60 Beament & Johnston, gents' furnishings
Parisian Steam Lndry
62 Leslie John, jwlr
64 Perkins, Fraser & Burbidge, barrs
Ottawa Investment Co Limited
Yum Yum Gold Mining Co, Ltd
Burley Gold Mining Co
Thompson A W, office
Ladies' Art Depository
66-68 Murphy John & Co, dry goods
72 Masson Robert, shoes
Semi-Ready Wardrobe
74 Carleton Chambers
Rooms—
3-4 Gorman Michael J, barr
5-8 Code & Burritt, barrs
9-10 Chisholm A M, barr
11-12 Gemmill & May, barrs
13-14 Macfarlane A, barr
15-16 Kidd & O'Connor, barrs
17-18 Sinclair R V, barr
Stewart McLeod, barr
21-24 Ottawa & N Y Ry Co
25-28 Scott, Scott & Curle, barrs
29-32 Arnoldi & Ewart, architects
Grand Hotel Co of Caledonia Springs
33-36 Ottawa & N Y Ry Co
39-40 Straton James, barr
41-44 Wilson John, mfrs' agt
45-46 O'Meara J E, barr
47-48 Hodgson, Sumner & Co, whol dry gds
49-50 Thomas David H, mfrs' agt
McIntyre, Son & Co, Montreal
51-52 Diocese of Ottawa Synod, Rev Canon E A W Hanington, clerical sec
Domestic & Foreign Missionary Socy
53-54 Fripp & McGee, barrs
Cooke Geo H, caretkr
76 Devlin R J, hats
78 Burns Thomas, confy
80 Thorburn C H, books
82 McMillan Alex, jwlr
84 Slater Shoe Store
86 Butterworth J G & Co, coal
Crown Pressed Brick Co



54 Hay Nathaniel, hardware
56 Ahearn & Soper, elec contractors
56½ Polkinghorne J A
Hay George
Lyon V H, dentist
Culbert O E, barr
Johnston Miss A, drsmkr
58 Pittaway A G, photo
Imperial Life Assce Co of Canada, H M Boddy dist manager
Boddy H M, ins
Short Mrs A, drsmkr
60 Beament & Johnston, gents' furnishings
Parisian Steam Lndry
62 Leslie John, jwlr
64 Perkins, Fraser & Burbidge, barrs
Ottawa Investment Co Limited
Yum Yum Gold Mining Co, Ltd
Burley Gold Mining Co
Thompson A W, office
Ladies' Art Depository
66-68 Murphy John & Co, dry goods
72 Masson Robert, shoes
Semi-Ready Wardrobe
74 Carleton Chambers
Rooms—
3-4 Gorman Michael J, barr
5-8 Code & Burritt, barrs
9-10 Chisholm A M, barr
11-12 Gemmill & May, barrs
13-14 Macfarlane A, barr
15-16 Kidd & O'Connor, barrs
17-18 Sinclair R V, barr
Stewart McLeod, barr
21-24 Ottawa & N Y Ry Co
25-28 Scott, Scott & Curle, barrs
29-32 Arnoldi & Ewart, architects
Grand Hotel Co of Caledonia Springs
33-36 Ottawa & N Y Ry Co
39-40 Straton James, barr
41-44 Wilson John, mfrs' agt
45-46 O'Meara J E, barr
47-48 Hodgson, Sumner & Co, whol dry gds
49-50 Thomas David H, mfrs' agt
McIntyre, Son & Co, Montreal
51-52 Diocese of Ottawa Synod, Rev Canon E A W Hanington, clerical sec
Domestic & Foreign Missionary Socy
53-54 Fripp & McGee, barrs
Cooke Geo H, caretkr
76 Devlin R J, hats
78 Burns Thomas, confy
80 Thorburn C H, books
82 McMillan Alex, jwlr
84 Slater Shoe Store
86 Butterworth J G & Co, coal
Crown Pressed Brick Co

88 Jackson Harry, dentist
Jackson J A, acct
People's Bldg & Loan Association, H O Hewit district mngr
Might Directories, Ltd
Heney F A, office
90 Graham & Elliott, drugs
Graham Weldon J
92 Graves Bros, hardware

Metcalfe st intersects

94-100 Ross The C Co of Ottawa, Ltd, dry gds
102 Holbrook G M, tlr
104 Holbrook Chambers
Rooms—
1 Pratt & Pratt, barrs
2 London Life Ins Co
3 Jarvis L, dental supplies
4 North West Gold Dredging Co, Ltd
Saskatchewan Gold & Platinum Extraction Works
Edmonton & Saskatchewan Ry Co, Ltd
Peace River Gold Dredging Co, Ltd
5 MacLaren J P, arch
6-8 Kennedy & Whelan, drsmkrs
7 Ball H B, arch
9 Fisher Mark, Sons & Co, woollens
10 Gault Bros Co, Ltd, whol dry gds
106 McGiffin Robert, gents' furnishings
Swiss Steam Laundry
106½ Scottish Rite Chambers
Rooms—
1 Warne J F, barr
Brownlee J R, ins
2 Aylen & Duclos, barrs
3-4 Vacant
5-6 Sims H J & Co, work room
7-8-9 Vacant
108 Sims Henry J & Co, hats
110 Cassidy The John L Co, crockery
112 The Citizen
114 Ottawa Citizen Co, Ltd
116 Macart John, confy
118 Bishop Wm, real est
North Am Life Assce Co, A W Pennock dist mngr
Sun Savings & Loan Co
Birkbeck Loan Co
Doran & Co, typewriters' supplies
120 Besson George, barber
122-126 The Brunswick
Lewis J B, surveyor
128 Ackroyd P S, ladies' furnishings
Cox George, engraver
128½ Donnelly & Drum, coal
Marchand P E & Co, elec contrs
130 Stackhouse C G, dentist
132 Topley W J, photos
134 Woods B R, cigar mfr
Wallis G S, photo
Switzer & Co, dry gds
136 Gover David, jwlr
McKay John, pntr, r
138 Mason Arch, cigars

## 1901 SPARKS STREET-F

*SOURCE: MIGHTS*

140 Brownlee W J, dentist
Willis G E, photo
142-154 Bryson, Graham & Co, dry goods

O'Connor st intersects

156-158 Poulin L N, dry gds
160 Coles National Mfg Co, tents
162 Mutchmor A P, real est
162½ Sproule Wm H, jwlr
164 Stephen Bros, paints
Strathcona Chambers
Rooms—
1 Durocher A, broker
Durocher R, broker
2 Arnoldi E C, broker
Expanded Metal and Fireproofing Co, Ltd
Luxfer Prism Co, Ltd
Bonheur Belle Gold Mining Co
Eyre Wm J
3 Burgess Henry, contr
4-10 Vacant (7)
166 Parr W B & Co, bicycles
168 Campbell Miss J, mlnr
170 Cowan A E, grocer
172 Stroud Bros, teas
Crown Thomas A
174 Mills Bros, hats
Mills Samuel G
Mills Wm H
176 Peerless Tailoring Co
178 Sullivan John, staty
180 McGregor Robt, provs
Ottawa Dairy
182 Fotheringham & Popham, stationers
184 Moreland C, fruit
C P R Co's Tel (br)
186 Borbridge S & H, harness
188 Ashfield James, crockery
190 Bissonette Mrs A, mlnr
Bissonette Francis
192 Campbell A S & Co, clothing
194-198 Blyth Geo R & Sons, dry goods
Redmond & Fee, drsmkrs
200 Lafreniere Nap, rest
202 Benjamin I, fancy gds
204 Pouget E, meat
206 Bailey Walter, tobacco
208 O E Railway receiving office
210 Stallmeyer S M, tlr
212 Sun Life Bldg
Bradstreet Co The
Ontario Crown Timber Office
Sun Life Assce Co
Church J M, dentist
Oddfellows' Hall
214 Watters Henry, drugs

Bank st intersects

216-18 Side entrances
220 McEwan John, harness
220½ McElhinney C A, dentist
Armstrong J L, trusses
22 Robertson Alex, real est
Robertson R N, cigars
224 Martel-Stewart Co, signs
226-228 Mortimer The Co Ltd, litho
234 Capital a A Assn
236-38 Stewart Peter, putr
240 Vacant
242 Ottawa Paper Box Co
244-50 Davidson & Thackray, lumber
Lumber yard
260 Parker R & Sons, dyers
264 Duval Oliver
266 Shepherd E G, mach
268 Smith R J Co, clothing mfrs
272-74 Morgan J M, livery
Morgan's Baggage Transfer

Kent st intersects

278 Massey-Harris Co, agri implts
Sawyer & Massey Co, engines
Gray Wm & Sons Co Ltd, carriages
286 Plante Wilfrid, putr
288 Vacant
300 Shade Hotel
304-6 McMurtry D H, vet surg
Clifford & Leask, horseshoers
308 Latour Pierre, blksmith
314 Fleck Alex, mach shop
316 Mancuso A, shoemkr
318 Mancuso Frank, fruit
320 Maxwell David & Sons, agri implts
Wellington Ward Mkt

Lyon st intersects

338-42 Emerson Incandescent Oil Light Co
Stables
Private grounds
374 Blyth A A, horseshoer
Hollingsworth J B, vet surg
378 Brown Robert, marble wks

Bay st intersects

Private grounds
390 Bingham T G
Private grounds
412 Slater Robert N
Christ Church (Epis)
436 Kittson Rev Henry
Private grounds

---

SPRINGFIELD RD, runs north from Beechwood av, first east of MacKay. Rideau Ward.

East Side.....

Store, s e
Desjardins Pierre
Riopelle Henri
Larose Francois
Lemay Joseph A
Vacant lots
Greenhouses

Rideau Terrace intersects

Private grounds
Martel Edwin
Pasture fields
Schinze, enry
Chivers Samuel
Chivers Mrs Emma, drsmkr
Short Samuel
Vacant lots

West Side.....

Vacant lots
Greenhouses
French Albert

Rideau Terrace intersects

Orphan's Home, s e
Vacant lots

## 1895 ALBERT STREET-A

*SOURCE: MIGHTS*

Young Wm
Cluff Sidney
City Hall, s e

Elgin st intersects

House, s e
Stables

A lane

Grand Union Hotel, r e
Stables
73 Joyce Mrs E M
Joyce Mrs Sarah E, millinery
77 Davidson Mrs Sarah W
79 Vacant
81 Vacant
87 Allison Mrs Maria
91 Davis Miss Sarah
93 Cawest Miss H A, dressmkr
House, s e

Metcalfe st intersects

Vacant lot
117 Vacant
119 Vacant
123 Imlay Mrs Elizabeth
125 Duhamel Mrs P, bdg hse

A lane

131 Ferguson John

A lane

135 Thomas George
139-145 Green Miss Maria, bdg hse
Vacant lots
153-157 Mills A K & Son, marble works
House, s e

O'Connor st intersects

Store, s e
182 Carman Geo A
187 Greenfield Mrs Annie
189 Orange Hall
193 Victoria Hall
195 Vacant
199 Pirie Thomas A
201 Brown Alfred
205 Gouldthrite Frank S
211 Moffatt Miss Kate, bdg hse
215 Gould John
219 Morris W D
221 Templeman John, livery
Store, s e

Bank st intersects

Store, s e
247 Cassidy Samuel
249 Larmondre Theophile
253 Burpee Mrs Mary
255 Hawkins Joseph
261 Vacant
263 Vacant
269 Lanthier Joseph H
271 Dorion Jean Bte
273 Ebbs Simon

A lane

277 Goode Daniel
279 McIntyre Patrick
281 Murphy Thomas
285 Mills Samuel
287 Hicks Henry
289 Scott Mrs Mary A
291 Scott Albert
Private grounds
295 Knight Thomas
303 Store, s e

Kent st intersects

Store, s e
Vacant lots
327 Ahearn & Soper, electricians
337-341 Ottawa Electric Ry Co
353 Baker James
355 Bedard Wilfrid A J
359 Cockburn Emanuel
Vacant lots

Lyon st intersects

Private grounds
387 Moore Charles
401 Lauder Ven Archdeacon
403 Macdougall Alfred C

Bay st intersects

House, s e
427 Klotz Otto J
Private grounds
443 Ch of Eng Day School
445 Sisters of Ch of England
451 Fraser James D
Private grounds
457 Fleck Alexander
461 Bottrell Richard
463 Vacant
465 Davis Crosbie
467 Fitzgibbon Mrs Maria
469 Bryson Mrs Mary

A lane

473 Martin Alexander
479 Moir John
483 Allan John B
485 Borbridge Wm
Private grounds

Concession st intersects

Wood piles

Commissioner st intersects

521 Scharf Fred rick
523 Wade Henry
525 Watchorn Mrs Matilda
Sheds and bakery
531 O'Keefe Mrs Catherine
533 Tessier Cyprien
535 Clark John
537 Jamieson Robert E
541 Howe Wm S
543 Moore Henry
545 Brown George
551 Wright Albert
555 Hornidge Robert L
Hornidge George J
559 Langelier L Napoleon
561 Stephenson Wm
563 West Joe E
565 Smith Charles
567 Ketchum Henry G
Vacant lot
Sheds
Store, s e

Hill st ends

597 Cooke Thomas W
599 Cooke Albert
Private grounds
687 Allen George W
Private grounds
703 Benoit Joseph
Private grounds

707 McCord Samuel
Rear entrances
Bridge st ends
737 House, s e

SOUTH SIDE
Stables
A lane
18 Lean Roger
20 McLennan Mrs A, bdg hse
22 Dorney Mrs Adelaide V, bdg hse
26 Scott Mrs Alison
Woman's Journal, The
W C T U Literature Depository
30 Fido Mrs Elizabeth
34 Bell Mrs Rachel A
Knox Church
Elgin st intersects
Congregational Church
56 Clarke Mrs Annie, bdg hse
58 Robb Mrs Ann
60 Landreville Mederic, cab owner
68 Wimperis Robert R, mus tchr
Wimperis Mrs E E, muc tchr
78 Ottawa Transfer Co (Ltd)
Vacant lots
Stables
94 Duff Alexander
98 Vacant
Private grounds
Metcalfe st intersects
House, s e
126 Logan George, MD
132 Grand Oper. House
140 Harmony Hall
Macdonald A R, dancing school
144 Carling Brewing & Malting Co,
House, s e
Vacant lots
Metcalfe st intersects
House, s e
184 Wilson Mrs Ellen
186-188 Mills Alexander, cabtmkr
Private grounds
196 Cuddie W H & Co, coal
198 Freeman Samuel L
Private grounds
204 Vacant
206 Vacant
208 Millar George J
212 McGlinn Wm J
Private grounds
218 Logan Miss Louisa, dressmkr
220 Duggan Cornelius
222 McFarlane John
226 Aughey Mrs Eliza
228 Cuthbertson Miss Janet
Store, s e
Bank st intersects
Store, s e
248 Fitzsimmons Mrs Esther
252 Osbourn Mrs Eleanor, dressmkr
254 Campbell James J
Campbell Mrs Sarah, dressmkr
258 Dwyer Mrs E R, dressmkr
Dwyer Edmund R
260 Young John C
262 Milton Mrs Catherine
264 Finnerty Miss Mary
Private grounds
272 Marshall John H
276 Mason John
278 Jacklin Jeremiah
280 Craig Robert
282 Kelly Edward W
284 Macdonald George A J
286 Dawson John
292 Stewart Mrs Eliza
296 Wagner Mrs Mary
298 Sweeney Mrs Elizabeth
Sweeney Miss M, dressmkr
302 Cole Ephraim G
304 Skog Conrad H
306 Barkman Miss M, dressmkr
Kent st intersects
Vacant lots
328 Powers George, blacksmith
336 Ridout Mrs Mary G
338 Steen James
340 Falls George
344 Spencer Mrs Mary
346 Porter Mrs Jessie
348 Todd Mrs Catherine
252 Garland Nicholas S
356 Thebarge Mrs Eleonore
358 Loftus Sidney
360 Abbott David W
Catholic Apostolic Church
Lyon st intersects
House, s e
382 Boucher Wm W
384 Frappier Basile
388 Sparks Abraham
392 Latchford James
396 Whitehead Wm
402 Grant James
404 Nidd James T
414 Henderson Alexander A, phys
Bay st intersects
Collgny Ladies' College
470 Bryson Charles
478 Scott Thomas S
486 Bell Benjamin T A
488 Spence James B
494 Remon Mrs Evelyn
Donaldson Morley
Private grounds
504 Jenkins Francis M
Concession st intersects
Vacant grounds
Commissioner st intersects
526 Vacant
528 McDermott John
530 Hayes Mrs Mary
532 McDonald Donald
534 Vacant
536 Hewton Frederick C
538 Laurendeau Flavien
548-550 Howe James G, painter
552 Marks John, wood
Wood yard
566 Evans Thomas
570 Kearney Lawrence
572 McKillican Mrs Eunice
576 Attwood Wm



27 Craig Thomas
Store, s e
Rochester st intersects
Store, s e
Vacant lots
49 Chandler James
51 Norman Mercia
53 Ladouceur Toussaint
57 Labrie Thomas
59 Boutin Athanase
63 Labreche Felix
65 Rochbrun Joseph
Vacant lot
Preston st intersects
House, s e
Unfinished house
121 Chapman Albert
Private grounds
127 Cleave John
133 Boivin Patrick
137 Evraire Jean Bte
139 Pharon Emerie
143 Larocque Alexander
Lumber yard
C A R crossing
Lumber yards

SOUTH SIDE
Vacant lots
Unfinished houses (2)
26 Whitcomb Samuel B
Hotel, s e
Rochester st intersects
House, s e
Vacant lots
60 Ladouceur Jean Bte
62 Leroux Auguste
64 Sarazin Alfred
66 Potvin Thomas
68 Barbe Valmire
Vacant lots
Preston st intersects
House, s e
Vacant lots
130 McWilliam Maurice
136 Ladouceur Jean Bte jr
140 Chapman Christopher
144 Groulx De Mazenod
Lumber yard
C A R crossing
Lumber yard
City limits

---

**Bank**, runs south from Victoria to City limits intersecting Sparks at No. 221, Victoria, Wellington and Central Wards.

EAST SIDE
Supreme Court buildings
Supreme Court
Robert Cassels Q C, Registrar
Supreme Court library
Harris H Bligh, librarian
Exchequer Court
Louis A Audete, Registrar
Wellington st intersects
41 Taggart C B & Son, real estate
43 Bunting & Co, photos
45 Robillard Mrs Annie, dresmkr
47 Poithier Jean, barber
Hotel, s e
Sparks st intersects
Store, s e
65 Vacant
73 Pirie Miss Eusevia S
Pirie Thomas, shoemkr
75 Brown George H
77 Jalland John, locksmith
79 Rolph Alfred, confy
81 Letch & Wilkes, mlnrs
Letch Mrs Rose
83 O'Neill Gordon, barber
Queen st intersects
85 Gibson W C & Son, biscuit mnfrs
Private grounds
99 Batterton Bros, staty
101 Hyde Wm, butcher
103 Jarman F, picture framer
105 Living Henry, hardware
Albert st intersects
109 Rogers Francis, confr
White Miss Julia
111 Fraser J R jwlr
111½ Marriott E & Co, real estate
113 Taylor Frank, fruit
115 McFarlane Bros, iron foundry
117 Torney John A, plumbr
119 Tyndall Mrs Hannah
123 Troy Laundry
Brit Am Dyeing Co
Patton John
125 Wilson Mrs Mary
127 Hanna J E, MD
Slater st intersects
129 Kimpton Thomas, btchr
131 Brown Mrs M, bdg
131½ Vacant
133 McLeod Donald, gro
135 McCraken Bros, tlrs
137 Crosby & Gemmell, hatters
Smith Alexander C
139 Ashfield James, crockery
141-143 McElroy L &F H, mlnrs
145-149 Williams R S & Sons, pianos
McDowell Henry G
151 Wooding W H, fruit
153 Vacant
155 Blomfield Frank, barber
157 Jarvis Alfred H, staty
159 Holt Francis, dry gds
161 Slattery & Terrance, btchrs
163 Slinn Mrs A E, baker
Maria st intersects
165 Kirby Bros, druggists
167 McLean G A, shoes
O'Regan James
173 Kelly Wm
177 Robinson R P, MD
181 Stuart Wm J, contr
183 Currie Wm A, painter
185 Graham Wm, hardware
Gloucester st intersects
187 Bailey Mrs A Mc L, conf
189 Coyle Henry, jeweller


Report ID: 25021200474 - 02/19/2025
www.erisinfo.com

191 Storr Anson M, express
193 Drew James
195 Spencer Stanley
199 Popham Wm
201 Mattice Mrs Jane
203 Watson & Whelan, confrs
205 Sing Wing, laundry
207 Eastcott James
209 Eastcott Wm J, gro

Nepean st intersects

211 Musgrove Joseph A, drugs
213 Mattice Alvin L, gro
215 Stevens Louis R, watchmkr
Powers Wm
219 Malloy Wm
Private grounds
229 Graham Mrs M, gro
231-233 Bishop R N, butcher

Lisgar st intersects

235 Nunn James H, confy
237 Davis Mrs Annie, dressmkr
239 Wah Hong, lndry
241 Atkins Wm H, baker
243 Cameron Angus
245 Mills Samuel, shoemkr
251 Thompson & Turner, dressmkrs
Bowen Mrs N Margaret
253 Pearce Ernest J
257 Barrett James
259 Patterson C T D, confr

Cooper st intersects

271 Brethour A E, drugs
273 Cameron & Phillips, plmbrs
275 Vacant
277 Edwards C F, dry gds
Morgan Miss M, dresmkr
279 Stewart Wm, builder
281 Boyd Major B
Private grounds
285 Ryan Martin

Somerset st intersects

287-289 O'Connor Dan jun, planing mill

Maclaren st intersects

303 Casey John, gro
305 Shillington Adam T, phys
Maveety Robert H, mus tchr
Lumber yard
Vacant lots

Gilmour st intersects

365 Edgar John, gro
367 Chandler & Co, plmbrs
Chandler Henry L
369 Young Mrs Eleanor, bdg hse
Young Edward
Young Miss E A, mus tchr
371 Vacant
373 Mathe & Co, hats etc
375 Mooney Wm, grocer

Lewis st ends

Private grounds
391 Courtman John
393 MacQueen G R
395 Parker Robert

Waverly st ends

403 Storey Daniel, wood turner
Vacant lot
House, s e

Frank st ends

Mullen Samuel A, fruit
443 Bradley T F, shoes
Vacant lots
433 McAllister Andrew J, flour
435 French Robert, confr
French Mrs Margaret
437 Herbert Patrick D, grocer
441 Rickey Joseph A, drugs

Ann st intersects

437 Stewarton P O
Joyce Mrs Amelia A, gro
Vacant lots

McLeod st intersects

Church grounds
483 Morgan Henry J

Argyle av ends

Vacant lots
Stewarton Presbyterian Church
Vacant lot
521 Reed Mrs Hannah
Vacant lot

Catherine st intersects

Capital Planing Mill Co (Ltd)
539-541 Cousineau Mrs P, fruits
547 McNaughton Alexander B
549 Tealing Richard
C A R Crossing
555 Rogers & Morris Co (Ltd), sheds and branch office

Isabella st intersects

Private grounds
583 Bottomley Watson

Jane st ends

Private grounds
593 Hickey Andrew, mkt gdnr
Market gardens
619 Rolfe Edward, shoemaker
623 Watts T W

Patterson's creek crosses

633 Burns Lawrence
635 Ottawa Electric Park
687 Patterson James W, mkt gdnr
Patterson Mrs Mary dressmkr
Vacant lots

1st av intersects

Vacant lots

2nd av intersects

Vacant lots

3rd av intersects

797 Dewar Robert, mkt gdnr
Vacant lots
Helmer Abbott D, gro

4th av intersects

Vacant lots

Mutchmor st intersects

Vacant lots

Centre st intersects

937 Gibson Mrs Diana
Private grounds
977 Dawson Richard J
Lansdowne Park

Rideau Canal

WEST SIDE

House, s e



Private grounds
12 Cunningham Mrs Margaret
Private grounds
22 O'Hara James F, brass founder
Ottawa Repair Works, machs

Wellington st intersects

42 Cornish Mrs Sara, mlnry
44 Canadian College of Music
Birch J Edgar, mus dir
46 Vacant
48 Vacant
50 Vacant
52 Karn D W & Co, pianos, R F Langford mngr
54 Grants Concert Hall
Askwith J E, contr
Lampman Mrs S C Gesner, mus tchr
Greene Wm R, dentist
Kingsbury Miss Elizabeth, tailor
56 Grant Bros, hardware

Sparks st intersects

Stephen's Block
Oddfellow's Hall
McClenaghan Stewart, tlr, s e
64 Wing On, laundry
66 Fournier J A, furniture
68 Horner Rev R C, books
Holiness Era
70 Patterson & Lindsay, printers
Free Lance, The
72 Cox Joseph A, tlr
74 Curray Lorne, mach
76 Mahoney Miss Minnie, mlnr
Jackson Mrs Margaret
78 Henry Wm J, taxidermist
80 Mather Wm H, confy

Queen st intersects

84 Hanna G E, dentist
88 McQuestion Wm A
90 Phinney Miss Ethelinda
94 Haig John
98 Tompkins Francis
100 Vacant
102 Vacant
104 Gauthier Octave, rest
106 Atkinson Miss Minnie, mlnr
Cleary Miss Louisa, needlework

Albert st intersects

108 Douras Peter, grocer
110 Douras Miss Kate
112 Bance E & Co, cigars
Bance Edmund
114 Chung Wing, laundry
116 McCann Thomas jr
118 Brown Sydney McG
Presbyterian Church

Slater st intersects

128 Rogers G H, undertaker
130 Force Thomas, boots and shoes
132 Tyndall E W, florist
McLeod Miss Kate, dressmkr
Price Mrs
134 Snider G A, photo
136 Robinson Samuel, barber
Firth John P, billiards
Labor Hall
138 Douglas Bros, roofers
140 Blackburn Thomas H
Labatt John, bottler
146 Belanger J F, painter, etc
150 Brown & O'Brien, pictures
152 Fraser Allan H, jwlr
Ottawa Business College, Keith & McLauren, props
Fleming Miss May, dressmkr
Ami Wm C
Home Life Association of Canada
Waddell Wm F, gen agt
Lyon Miss Helen, mus tchr
154 Craig Joseph, sewing mach
154½ Harkness & Robertson, flour
156 McColl & Edwards, wire wkrs
160 Balot Joseph, fruit
164 Vacant

Maria st intersects

166 Moodie R & Co, undertakers
Moodie Robert
168 Vacant
170 Vacant
172-174 Duval A J W, cabt mkr
Vacant lots

Gloucester st intersects

176 Vacant
178 Guy Mrs Frances
180 Taeger Jos, cigars
Courville A barber,
182 Guy Geo F, flour
Guy John, express
186 Bank of Ottawa (branch)
192 Horwood H & Sons, stained glass
Larue Napoleon
Vallee Miss Selima, dressmkr
194 Enright Jeremiah, tinsmith
Watters J R, corset mkr
196 Macdonald John A
198 Binks George J
202 Hall Mrs Christina, dresmkr
204 Reid James, shoemkr
Private grounds

Nepean st intersects

212 Crabb Mrs M E, mlnr
214 Terrance Mrs Mary, confy
216 Agret Mrs Sarah A, mlnry
Agret James
220 Unfinished building
224-226 Fournier E T, dry goods
Fournier Mrs Eliza
228-232 O'Connor Patrick, gro, liquors

Lisgar st intersects

234-236 Cluff Francis H, gro and flour
238 Presley H V, barber
240 McLennan John R, plumbr
McKechnie Archibald
242 Starrs Wm
242½ Moyles Miss Mary, dressmkr
246 Spargo George
Lumber yard

Cooper st intersects

Unfinished building
Vacant lot
278 Gibson George L
280 Blood Robert



Report ID: 25021200474 - 02/19/2025
www.erisinfo.com

130 Powell Richard
134 Scannell James
138 Williams Frederick J
140 Davidson Walter
148 Roch Emile
House, s e
Preston st

**Electric** (formerly Dunning), runs north from 304 Creighton to MacKay, first west of Beechwood av, Rideau Ward.

NORTH SIDE

13 Dunning Wellington R, dairy
19 Sylvester Herman
Stables

SOUTH SIDE

Private grounds
Shed
House, s e

**Elgin**, runs south from 42 Wellington to Lansdowne Park Victoria and Central Wards.

EAST SIDE

3 Bodega Restaurant, s e
5 Kitcheman Edward
Hillsdon Sydney
7 Audette Napoleon, barber
9 Bogeda S E
11 Canadian Express Co, C C Ray agt
13 Bazin P I, broker
15 Queen Restaurant, John Pearce, prop
17 The Rathbun Co, lumber
19 Dom Express Co, W A Clark, agt
McLaurin & Millar, barristers
Latchford Francis R, barrister
Dominion Life Ins Co, R Ronan, agt
Murphy Charles, barrister
Reform Club
Bangs C W, lumber
McAuliffe Wm H, lumber
Store, s e
Sparks st intersects
Store, s e
43 Vacant
45 Lambert J T, lumber
Lambert, Ross & Co, contrs
47 Free Press Ptg & Pub Co
Ottawa Free Press, C W Mitchell, prop
Jacques Alex, bill poster
Queen st intersects
City Hall
City Clerk's Office
John Henderson, clk
City Treasurer's Office
Thos H Kirby, city treas
Assessment-Commissioner's Office
Abraham Pratt, commr
Building Inspector's Office
Abraham Pratt, inspr
City Engineer's Office
Robert Surtees, engineer
Water Works Office
Robert Surtees, mngr
Street Sprinkling and Snow Cleaning Office
James Porter, collector
Collector's Office
Thomas W Thompson, collector
(Water Works) Edward Pinard, Collector
Public Schools Board Office,
Wm Rea, secy
Public School Inspectors Office,
John Glashan, inspr
Fire Alarm Office,
Geo F Macdonald, supt
Health Office
A Robillard, M D, med supt
Fire Department Office
Wm Young, chief
T McGovern, caretaker
Albert st intersects
Knox Church, s e
A lane
House, s e
Slater st intersects
97 Vacant
99 Hillyard Joseph W
101 Ross Mrs Mary J
103 Drouin Felix
105 Rose Frederick
109 Harrison Charles, cab owner
111 Way Mrs Jemima
113 Breachon Mrs Elizabeth
117 Vacant
119 Holmes C Craig
121 Hitchings Robert
125 Vacant
127 Gardham Wm S
129 Lee Sidney W
Lee Mrs F A, confy
133 Craig Frederick G
Townsend S, drugs
Maria st intersects
Cartier Square
Normal and Model Schools
Lisgar st intersects
Private grounds
Cooper st intersects
Vacant lots
Somerset st intersects
Grace Church
Harmon Home and Day School
Maclaren st intersects
House, s e
Vacant lots
Gilmour st intersects
Vacant lots
Lewis st intersects
Vacant lots
Ann st intersects
397 Chilton Benjamin
409 Watson James
McLeod st intersects
Vacant lots



Flora st ends
Office, s e
Archibald st ends
Corporation Weigh Scales
James Campbell, weighmaster
Catherine st intersects
C A R train hand's office and sheds
C A R crossing
Isabella st intersects
535 Baxter Richard W
Vacant lots
Creek crosses
Agricultural Fair Grounds

WEST SIDE

Departmental building, s e
16 Mahoney Simon, prop Balmoral Hotel and Restaurant
18-26 Hope James & Co, s e
Sparks st intersects
Ontario Chambers, s e
30 Charbonneau Pierre, barber
Smith Bros, typewriters supplies
A lane
34 Journal Publishing Co, publrs
Evening and Semi-Weekly Journal
34½ St Andrew's Hall
36 Thoburn & Co, printers
Bar-Lock Typewriter
Writers' Supply Co
Bristow M G, agt
Anglo-Saxon, The
Reynolds Edwin J, pub
38-40 Pennock & Masson, ins agts
Standard Life Ins Co, S S Davis Inspector
Scottish Union and National of Edinburgh
Hartford of Hartford
Aetna of Hartford
42 Vacant
44 Brigham T G, coal
Wright Cement Co (Ltd)
Brigham & Cunningham, ins agts
46 Central Chambers
Rooms
1-8 Rear entrances
9 Ottawa Lumber Co
10 Wurtele J W & Co, mnfrs' agt
11 McCraken, Henderson & McKay, barristers
12 Brook James A agt Smith Premier Typewriter, etc
13-14 Export Lumber Co (Ltd)
Dewar George I
15-16 Shepard & Morse Lumber Co
17-18-19 Walker Wm H, barr
20 Ottawa Powder Co (Ltd)
21 Bradley & Wyld, barristers
22 Sinclair Robert V, barr
Maclean Donald H, barr
23-24 Belcourt & Ritchie, barrs
25 Dun R G & Co, mer agency
26 Gilmour & Hughson, lumber
Hughson & Co, lumber
27 Bowie G Shepherd, barr
28 Remington Typewriter Agency
F E Smith, agt
Gregg & Gregg, architects
29-30-31-32 Ottawa & G Ry Co, Pontiac Pacific Junction Ry Co
33-34 Harvey Adam, pat sol
35-43 C A R General Offices
44 London Life, J T Niblock, supt
45 Ottawa Board of Trade
46 C A R general offices
47 Dept of Interior (branch)
Johnston John, geogr
Laughton Robert, caretaker
48 Western Assurance Co
The Equitable Savings Loan and Building Association
Lancashire Fire Ins Co
Moore David, Lumber Co
St Andrew's Church Glebe Trustees' Office
Larmonth Peter, acct
56 Manufacturers' Life, A E Bradbury, agt
Manufacturers' Guarantee and Accident Co
Bradbury S A, ins agt
52 Confederation Life, W A Lamb, agt
Crawley Alfred, ins agt
54 Stewart Robert, agt Federal Life Assurance Co
Atlas Fire Ins Co
National Fire Ins Co of Ireland
Eastern Fire Assce Co of Canada
Federal Life Assce Co
Boiler Inspection and Ins Co of Canada
Canada Accident Assurance Co
Ballantyne J & T, coal and wood
Queen st intersects
Goolah H V, barber
60-68 Grand Union Hotel, s e
70 Johnson Robert A A
72 Smithson Wm H
74 Christie Samuel
Christie Miss Bella, mus tchr
Albert st intersects
Congregational Church, s e
88 McIntosh Rev Wm
House, s e
Slater st intersects
98 Thompson Miss Sophia
A lane
110 Vacant
112 Barry Mrs Bridget
Troy Wm, phys
114 Beeson Thomas
120 Harrison Wm
Athletic Assn Building, s e
Maria st intersects
First Baptist Church, s e
150 Grant Sir James, phys
Gloucester st commences
Emmanuel Church
172 McRae John W



Report ID: 25021200474 - 02/19/2025
www.erisinfo.com

534 Cooch Charles
536 Cooch Wm
538 Tapp George
Unfinished house
544 Dunn Wm
Vacant lots
Percy st intersects
Vacant lot
Concession st

**Gladstone**, runs south from Gilmour to Lewis, first west of Metcalfe, Central Ward.

Not built on

**Gloucester**, runs west from 150 Elgin to Concession, first south of Maria, Central and Wellington Wards.

NORTH SIDE

House, s e
15 Houde Mrs Catherne D
17 Arnoldi King Mc C
21 Nellis Thomas F
29 Browne John C
31 Vacant
A lane
35 Vacant
37 Tilton Col John
41 St Hill Mrs Harriet
45 Vacant
49 McCaffrey Francis
51 Pelton Mrs Mary
Metcalfe st intersects
Church, s e
77 Vacant
79 Workman Mrs Eliza
81 Friel Harry J
83 Drew Mrs Elizabeth
91 McAdam John M
95 Wotley Henry F
97 Preston Mrs Jane
99 Steacy John B
103 Birkett Wm
109 Fowler Mrs Christina
House, s e
O'Connor st intersects
127 King Wm F
135 Williams Henry H
139 Allen Miss Elizabeth
Beatty Alexander, contr
141 Spittal Robert
143 Borbridge Thomas
151 May Rev John
157 Reid James
161 Burroughs Wm T
165 Baptie George, phys
167 Robillard Jean Bte
179 Currie Wm A
Store, s e
Bank st intersects
Private grounds
189 Vacant
191 Varburg Borge
193 Fripp Mrs Mary
195 Vacant
197 O'Neill Michael
205 Lefebvre Alfred
213 Harwood George P
217 Allan Wm C
223 Batterton Mrs Ellen
227 Barber Mrs Charlotte V
231 Leggo W A
233 Vacant
235 McMullen Richard
237 Vacant
239 Brown Wm
241 Fagan Mrs Margaret
243 Dolan Miss Flora
245 McIlhenny Alexander
247 Tuff George A
Kent st intersects
St Patrick's Asylum, s e
281 Jeffrey Arthur J
295 Bonner John C
297 Lawrence Reuben
299 McMullen Mrs Maria
301 Fitsimmons Henry
House, s e
Lyon st intersects
Vacant lots
323 Walsh Thomas
325 Enright Thomas J
327 McGrath Wm J
329 Hurrell Charles T
Vacant lots
345 Mercer Wm
345½ Jones Mrs Christina
347 Thibault George
347½ Mahoney Mrs Maria
349 Carpenter John
A lane
Store, s e
Bay st intersects
Store, s e
379 Allan Hugh
381 Thomson John
383 King Wm
387 Kent George H
393 Briden Samuel D
395 Heney Wm G
397 O'Donnell John
403 Stinson Mrs Annie
405 Canavan Joseph
407 Chitty Wm
409 Connolly Patrick J
411 Ryan Patrick W
Percy st intersects
Store, s e
SOUTH SIDE
Church, s e
18 Oxley Mrs Rose
20 Clarke James P
22 Whiteaves Joseph F
26 Marks Nathan
34-38 Convent de Notre Dame
Congregation de Notre Dame
52 Resseman P Wm
56 Griffin Edward G
Metcalfe st intersects
64 Higginson Mrs Martha
70 Kavanagh Timothy
80 Percival Wm
82 Geggie Miss Agnes H
84 Robertson Nathaniel
86 Mather George



92 Vacant
94 Bangs Thomas J
96 Freeman Miss Esther
102 Urquhart James
104 Steacy Mrs Sarah
108 de L'Etoile Joseph
110 Vacant
114 Allen Richard T
118 Teasdale Reginald R
120 Allen James
O'Connor st intersects
House, s e
134 Harrison John J
136 Thompson James H
138 Plunkett George L
140 Kent Silas B
150 Spencer James H
152 Percival Mrs Ann G
158 Ross Mrs Janet
164 Wilson James
168 Vacant
Stables
Store, s e
Bank st intersects
188 Carleton Wm
192 Vacant
194 Birch John, locksmith
196 Burrows Mrs Ann
198 Hopper James
202 O'Hara George
206 Sanderson Albert E
210 Rowan James
212 McGarr Mrs Caroline
214 St Denis Emery H
218 Stephens Wm N
220 Lang Arthur
222 Booth Levi
224 Morgan Thomas H F
226 McGiffen Wm
228 Mackenzie Wm
230 Skinner Mrs Margaret
236 Wheatley Richard
238 Wright Miss May, dressmkr
240 Cole Benjamin V
244 Falkner Isidore
Vacant lot
Kent st intersects
Church, s e
298 Wilkie Alexander
302 Walsh Peter
304 Way Mrs Jane
306 Dunn Mrs Sarah
308 Lahey John
310 McGuire Joseph E
312 Chadwick John H
314 Sinclair Joseph
316 Harley Herbert
Lyon st intersects
Vacant lot
324 Mumford Charles
326 Graves Mrs Jane
Stables
328 Homes Richard, wood
342 McMahon Mrs Ellen, dairy
346 Hamilton George
348 Akerlindh Carl A L
350 Cooper Mrs Elizabeth
352 Peters John, shoemaker
354 Walsh Thomas
Bay st intersects
374 Cameron Alexander W
376 Ball George H
384 Arter John
386 King Wm H
392 Campbell James
394 Purtell Mrs Alice
396 Burns Wm, drain contr
Private grounds
408 Howe Stephen
410 Shanley Mrs Elizabeth
410½ Brown Mrs Susanna
412 Mulligan Robt
Percy st intersects
416 Store, s e
418 Hartnett Timothy
420 Sullivan Gregory
422 Helman George
Helman George jr
432 Webber John
434 Vacant
436 Burgess Wm H
438 Giroux Antoine, cab owner
Vacant lot
Concession st

**Gordon**, runs south from Mutchmor to Centre, second east of Concession, Wellington Ward.

Not built on

**Goulburn Av**, runs south from 404 Theodore opposite Augusta to Ann, St George's Ward.

EAST SIDE

Vacant lots
25 Ferrier Walter F
Vacant lots
65 Percy Walter
Vacant lots

WEST SIDE

Vacant lots
House, s e
Vacant lots
66 Williams Alfred

**Granville Place**, runs south from Gilmour to Louis, first east of Elgin, Central Ward.

Not built on

**Grove**, runs south-westerly, from 114 Emmett to Gilmour, third south of Somerset, Central Ward.

NORTH SIDE

1 Roeske F Wm
5 Roeske August
9 McLeod Roderick
11 Dennison John
15 O'Neill Andrew
Private grounds
21 Vacant
25 Reynolds Edwin J
Anglo-Saxon (Fortnightly)

Elgin st intersects
Ottawa Amateur Athletic Club
127 Grant Hugh
129 Cumming Robert
131 Clayton Frank
133 McLaren David C, phy
141 Almon Mrs Ellen S
149 Tackaberry Isaac B
153 Davis Charles F
157 Barry John
163 Hutchison Miss Maggie M
165 Shore Mrs Elizabeth, bdg hse
169 Vacant
A lane
House, s e
Metcalfe st intersects
Private grounds
201 Breadner Robert W
205 Rogers A Frankford, phys
213 Ryan Roger D
219 Murphy Gold Cure Inst, John Taylor and John Burke managers
Williams John, cab owner
227 Bangs Mrs Elizabeth
Vacant lots
O'Connor st intersects
House, s e
257 Graham Mrs Ellen
261 Allison Miss Mary
263 Cope Edward B
267 Close Charles
269 Smith Wm
271 Hughes Barnabas N
273 Meyer Charles C, pub The Danebrog
275 Hutchison Wm M
279 Walker James
281 Kirby T Sidney
283 Mills Mrs Harriet
285 Chubbuck Miss Sarah
287 Johnson Daniel T
289 Chubbuck Charles E D
291-293 Marshall & Fudge, upholsterers
295 Vacant
297 Vacant shop
Sheds
Store, s e
Bank st intersects
Store, s e
313 Nicholson Mrs Jane
Nicholson Printing Co
317 Chisnall Thomas W
323 Honeywell Miss Barbara
327 McGillivray Miss M, bdg hse
Dunn Miss Ellen, dresmkr
329 Traveller Mrs Annie
335 Farley James F
339 Armstrong Walter
343 Rauscher Rudolph
Maria Street School
Kent st intersects
379 Fawcett Joseph
381 Seabrook Mrs Annie
383 Betts John
385 Ford Moses H
387 Bales Wm
389 Haram Mrs H M
391 Bleeks James
393 Cowan Mrs Emily
401 Bishop Richard N
402 Denmark Mrs M A
407 Smith George
411 McCormick Samuel
415 Clark James
417 Kendal Wm H
419 Burns Mrs Margaret
Wood yard
441 Boyce John
443-445 McGuire Mrs Annie, grocer
Lyon st intersects
Vacant lots
453 Thorpe John W
455 Francoeur Joseph
461 Currell W James
463 Currell John
463½ Hodgins Caleb
465 McBrine Mrs Mary
465½ Tait John
467 Vacant
Vacant lots
481 Villeneuve Philarmon
485 McGee Alexander
Bay st intersects
House, s e
501 Holmes Daniel
503 McDonnell Edward
507 Lee Bert C
509 Carrigan Mrs Mary A
511 Craig Charles
513 Vacant
515 Hache Eusebe
519 Vizard Wm
519½ Watters Wm
521 Johnson Mrs Jane
523 Bacon Mrs Cecilia, nurse
525 Whelan Thomas
529 Murphy Patrick
531 Whissell Wm
533 McEwen John
535 Herbert Israel
537 O'Connor Edward J
539 Mooney Patrick
547 Loughran Wm J, contr
551 Broker George H
553 Whittier Wm T
Vacant lots
575 Clemow Hon Francis
Concession st intersects
592 Lewis Mrs Elizabeth

SOUTH SIDE
Drill Hall
2 Benbow Thomas J
Cartier sq
Elgin st intersects
First Baptist Church
Corporation Lumber Yard
150 Small H Beaumont, phy
Stone yard
162 Link Nicholas
172 Nicholson Samuel
Morris Peter, boarding stable, r
House, s e
Metcalfe st intersects
188 Beeson Mrs Jane, bdg
194 Kirby Thomas H
196 Lane Henry D J
Vacant lot
208 Musgrove Mrs Alice



212 Fraser John
216 Fitzgerald Mrs Laura
218 Gagne Celestin
Gagne Miss Thecla, muc tchr
224 Hardie John
228 Brown Mrs Janet
232 Pratt James
234 Thomas Wm C
236 Jolivet Miss Dorion
238 Gibson Wm
240 Campness Weldon
O'Connor st intersects
256 McKenna John
258 Corning John L
264 Boorne Charles H
266 Maguire Miss Rose
268 Graham Christopher D
270 Gallwey Mrs C E
272 Spence John C
274 Russell Mrs Georgina
276 Wallace James D
278 Vacant
280 McLean Allan
Vacant lots
292 Jessop George W
296 McGillivray George, blacksmith
Vacant lots
302 Lyon V H, dentist
Store, s e
Bank st intersects
316 Store, s e
324 Clark John
328 Williams Mrs O
330 Townsend Stephen
334 Gibson Alfred
336 Ross Hugh
338 Alexander Mrs Jane
342 Deymond Henry C, shirt mnfr
344 Kavanagh Michael
Mulhern David, mus tchr
346 Stumbles Wm
350 Legendre John B Z
352 Briggs John
354 Scott Charles S
A lane
360 Bryson John A, jr
362 McLean Bowden S
364 Farmer Edward
Marcil Thomas H
368 Fitzgerald Wm
370 Ballantine Mrs Rose
372 Vacant
376 Dodd Sarsfield
378 Routh Alexander J
Kent st intersects
380 St Patrick's Asylum
414 Hume Mrs Jessie
418 Dunne John P
422 Vacant
424 Peck John
426 Morris Joseph
428 Thompson James H
430 Shanahan Bryan A
432 Gillespie John
434 Kerrigan John, plmbr
436 Wylie Miss Rachel
Lyon st intersects
Vacant lots
456 Smith Henry D
458 Taylor Isaac B
Wood yard
474 Prodrick Francis W
476 Cannon John
478 Campbell Wm J
482 Campbell Wm J, boiler mkr
Geddes John W, foundry, rear
Stables
Bay st intersects
494 McGrath Mrs Sarah, gro
500 Ryan Mrs Ellen
502 Milks Charles
Roe Albert, rear
504 Poole Robert
508 Cassidy Patrick
510 McKillop Archibald
512 Ackland Wm T
516 McLaughlin Thomas
520 Kelly James H
522 Heney Arthur
524 McCabe Patrick
Vacant lots
548 Snaith Robert
Percy st commences
556 Clemow Francis C
576 Burritt Alexander
584 Anearn Thomas
Concession st intersects
Private grounds
604 Fortier Loftus M
Cambridge st commences
Vacant ground
654 Hayes Wm
656 Bowen Henry
658 Travers Peter
660 Mulligan David
A lane
664 Downey Mrs Elizabeth
666 Townsend Charles
668 Argue Robert M
670 Dixon Fred
672 McConnell George E
Albert st

**Marlborough Av.** runs south from Theodore to city limits, third west of Rideau River, St George's Ward.

EAST SIDE
Vacant lots
Cawdron Henry G

WEST SIDE
Private grounds
Vacant lots
Ammon Emilie
Vacant lots
62 Wingate Jonathan

**Martineau,** runs east for one block from 199 King, first north of St Patrick, Ottawa Ward.

NORTH SIDE
House, s e
Yards and sheds


Report ID: 25021200474 - 02/19/2025
www.erisinfo.com

Nolan Richard W
Normal and Model Schools

Elgin st intersects

House, s e
169 de Lisle Joseph
171 Hibbard F A
173 Conroy Charles
175 Blasdell Thomas M
179 Hodgins Thomas W
181 Vacant
187 Root George I
191 Laing James A
193 Bangs Louis De V
195 Murphy John M, contr z
201 Murphy Denis

Metcalfe st intersects

229 O'Leary James M
231 Fraser George L B
233 George Charles
235 Rogers Charles
237 Turner George H
239 Lesaux Peter
243 Cocoran John
249 Smith Mrs Ella
253 Graham Wm H
255 Watson John A
257 Holmes Mrs Agnes, dresmkr
Holmes Robert S
259 Moreland Charles G
House, s e

O'Connor st intersects

281 Hutchison Dr George, dentist
283 Martin Wentworth H
287 Hewett Wm T S
291 Dancey Mrs Maria
293 Morris James
297 Cockburn Edward J
299 Davidson Samuel A
303 Jones Wm D
Jones J H, music tchr
307 Finley James C
309 McGillivray Duncan
311 Bowles William C
Store, s e

Bank st intersects

Store, s e
341 Grimes Alexander M
347 Wall James F
357 Fotheringham John
363 Murphy James P
365 Murphy Michael
367 Townsend David
371 Bussell John
375 Joyce Patrick W
377 Arthey, Frederick J
379 Sole Henry W
381-383 Bennett Wm
Bennett Mrs Mary, gro
387 Doney Richard
389 Purdy Joseph
391 McMartin Duncan
393 Darby Edmund J
395 Ferris James

Kent st intersects

Stable
405 Powell Percy B
409 DeRalnville Mrs Azarlase
411 Donaldson Frederick W
415 Harris Archibald W G
417 Green Adam, plasterer
421 Green Thomas
423 Torney Mrs Isabella
427 Burke John J
435 Kelly Wm H
437 Temple Henry
449 McMahon Mrs Mary
457 Prud'homme Alex J
459 Smith Edward T
Vacant lots

Lyon st intersects

Vacant lots
477 McCarthy Mrs Mary A
481 Healy Thomas M
483 Harris Mrs Letitia A
485 Lackey Alexander D
487 Cotter John
489 Cameron Hugh
491 Healey James
493 Whalen Matthew
495 Briggs Edward
497 Farrell Wm
503 Hinchey Mrs Ann
Vacant lots

Bay st intersects

House, s e
531 Hickey Michael
533 Welsh Joseph
535 Mulvihill Wm E
Wood pile
545 O'Meara Mrs Catherine
547 Joyce Luke
559 Foster Edward
561 Walsh James
563 Swain Mrs Margaret
565 Atkinson George, gro

Percy st intersects

Vacant lots
573 Murphy Wm A
575 Groulx Joseph
577 Skinner Thomas
579 Gilhooly Peter, bldr
583 Mercer John, chimney sweep
587 Hartnedy Timothy
Private grounds
SOUTH SIDE
12 LeSueur Peter
24 White James
28 McDermott Emmett S
48 Devlin Joseph
56 Vacant
60 Deville Capt Edward G
66 Snowden Rev J M
Private grounds

Cartier st commences

102 Patterson Hon J C
108 Scott Duncan C
110 Cox George
112 Cassels Robt, Q C
114 Monk Henry C
116 Larmonth Peter

Elgin st intersects

Protestant Orphans' Home, s e
188 Stalker Hugh
190 Robertson Mrs R Annie
196 Douglas Clifton A
200 Kavanagh Michael



Metcalfe st intersects

House, s e
230 Benson Rev Manley
232 Hutchison Charles
234 Chisholm Arthur
236 Dawson Wm B
250 Martin John
252 McElhinney Mark P
254 Tarr N S
258 Blackadar Alfred K
262 Ogilvy Shirley
266 Babin Edward

O'Connor st intersects

284 Vacant
288 Byrne John T
292 Snow Wm B
304 Bristow Henry, cab owner
306 Meek Robt
308 Burrill Wm
310 Steacy George W
Private grounds
316 Anderson Charles J
318 Sproule, Downsley & Co, cabt mkrs
Store, s e

Bank st intersects

340 Store, s e
342 Doherty Patrick, shoemaker
344 Cluff Joseph
Wood pile
358 Low James
Low J & C, carps and blds, rear
360 Pratt George W
362 Sherwood Henry W
368 Girling Arthur
370 Thomas Mrs Nancy
374 Pearson Alfred T
376 Robinson James P
382 Queale Mrs Jane
384 Holder George W
386 Ashfield Wm, com agt
396 O'Donnell John
398 Flanelly Miss Annie, gro

Kent st intersects

Vacant Mill
412 Maher John
414 Stewart John
416 Brooks Wm
Vacant lots
434 Lewis Wm H
438 Woodburn George H
442 O'Connor Matthew H
450 Loveday Edmund T
454 Enright Albert P
456 McCarthy Benjamin
466 Maloney Patrick
Store, s e

Lyon st intersects

470 Munro John R
472 Purcell John
474 McIntosh Mrs Mary
Unfinished houses (3)
Vacant lots
478 D'Arcy Michael, wood
Woodyard
494 McPherson Silas
496 Rudd Joseph
498 Smith Samuel
500 Peacock Mrs Harriet
Store, s e

Bay st intersects

512-514 Agar George, gro
516 Stapledon William J
Vacant lot
534 Putman John H
538 Vacant
540 Weekes Henry, builder
546 Enright Mrs Ann
562 O'Donnell Mrs Catherine

Percy st intersects

Stables
Vacant lots
Church, s e

Concession st

**Little Chaudiere Road,** runs north from Wellington, first west of C P R track, Victoria Ward.

EAST SIDE
Vacant lots
30 Foster Mills

Alonzo st commences

Soubliere Henri
Latreille Camille
Vacant lots
C P R crossing

Mill st commences

Vacant lot

Mason st commences

WEST SIDE
Hintonburg

**Lloyd** (Le Breton Flats), runs south from 50 Duke to Wellington, Victoria Ward.

EAST SIDE
Private grounds
35 Ahearn Mrs Elizabeth
Store, s e

Queen st w intersects

Montreal House, s e
59 Leveque Pierre
61 Nadeau Joseph
65 Byron Mrs Annie
69 Armstrong Anthony
73 Kennedy Wm
75 Dodd Samuel
Nicholl John
77 Richardson Roland
79 Fogarty Andrew
81 Young Robt
83 Byron Jacob
91 Cowan Mrs Martha

Ottawa st intersects

Vacant lots

C A R crossing

Vacant lots
House, s e
WEST SIDE
Vacant lots
8 Dourley Mrs Margaret
10 Rice John
22 Nevin Thomas



Report ID: 25021200474 - 02/19/2025
www.erisinfo.com

SOUTH SIDE

House, s e
10 Brennan John S
12 Servant Louis
14 Laurin Narcisse
18 Fardais Pierre
22 Labreche Mrs Marie
24 Vacant
28 Champagne Mercel
32 Villeneuve Theodule
34 Cousineau Maxime
36 Dionne F X
38 Labrecque Mrs Delima
40 Bastien J Joinais
42 Labelle Hormisdas
44 Leonard Antoine

**Mary**, runs south from Mutchmor first west of Elgin, Central Ward.

EAST SIDE

Not built on

WEST SIDE

Litle John
Vacant lots
Centre st intersects
Vacant lots
Wadsworth John
Vacant lots
Lansdowne av commences
Richard Louis N

**Mason**, runs north-east from Little Chaudiere Road to Ottawa River, third north of Wellington, Victoria Ward.

NORTH SIDE

Mechanicsville
Mason Wm & Sons, lumber

SOUTH SIDE

Murphy Mrs Mary

**Metcalfe**, runs south from 82 Wellington opposite Central Parliament Building, Victoria and Central Wards.

EAST SIDE

New Departmental Block, s e
15 Hillman Albert F, saloon
Citizens Exchange and Loan Agency
North America Life Assce Co, A H Fair, agent
Store, s e
Sparks st intersects
Store, s e
35 Cox George, engraver
37-45 Windsor House, Samuel Daniels, proprietor
Queen st intersects
49 Vacant
53 Martin Alexander, dentist
55 Ottawa Chambers
Ottawa Decorative Art Society and Womans' Exchange
King Charles
Taylor A G D
Allan W C, janitor
61 Shillington John W, M D
63 Cheney Samuel T, ry contr
Hurdman B F W, phys
67 Carroll Mrs Margaret
69 Patterson Wm H
Albert st intersects
77-79 Buckley Patrick, livery
Private grounds
Slater st intersects
97 Gilmour John
107 Biggs Mrs Mary J
109 Rosenthal Aaron
111 Lambkin Mrs Mary A
113 Vacant
117 Lyon Mrs Margaret
121 McDonald Mrs Mary
125 Bailey Rev Thorne
127 Edwards Oliver C, phys
Maria st intersects
Y W C Association
Lane Miss E J, muc tchr
153 McGregor Prof C H, dancing school
Gloucester st intersects
House, s e
175 Soper Warren Y
Nepean st intersects
181 Kavanagh Mrs M A
183 Gilmour Robert P
House, s e
Lisgar st intersects
House, s e
215 Booth J Frederick
Cooper st intersects
House, s e
233 Perley George H
Somerset st intersects
House, s e
251 Vacant
Maclaren st intersects
255 Burn George
Private grounds
283 Powell C Berkeley
Gilmour st intersects
285 Ritchie Lady G V
Lewis st intersects
Private grounds
295 Ross Crawford
297 Brymner Douglas
Private grounds
Macdougall st ends
Vacant lots
329 Joliffe Orion J
Vacant lots
Lochiel st ends
333 Chamberlin Edson J
Private grounds
Ann st intersects
House, s e
377 Leamy Francis A
House, s e
McLeod st intersects
Not open for one block



Argyle av intersects
Vacant lots
415 McCuaig Wm H
Vacant lots
Catherine st intersects
Vacant lots
C A R crossing
Isabella st intersects
Unfinished factory
Vacant lot
George st ends
Vacant lot
Inkerman st ends
Vacant lot

WEST SIDE

10 Merchants Bank of Canada, W Lake Marler, manager
Chandler Thomas
14 Molsons Bank Chambers
Molsons Bank
Stewart McLeod, barrister
O'Gara, MacTavish & Gemmell, barristers
Stewart Archibald, contr
Alexander F J, arch
No. 1 Company 43rd Batallion
Thompson Samuel, messr
22 Nellis & Monk, barristers
Ottawa Brick Manufacturing Co
Bayly George M, arch
Union Assurance Society, C H Carriere, agent
G N W Telegraph Co
Sparks st intersects
Dominion Methodist Church
Queen st intersects
58 Helmer Nathaniel, cab owner and confy
60 St Louis J F, barber
66 Devaux Edouard D, rest
68 Vacant
Mulhall Nicholas, plumber
Albert st intersects
74-76 Beller Charles L, saloon
Private grounds
92 Buchanan James
Slater st intersects
100 McPhee Wm, dentist
104 Vacant
108 Bell Robert B, bailiff
112 Cameron John
114 McGillivray Mrs Mary
Maria st intersects
House, s e
St George's Church
Gloucester st intersects
170 McNicol Mrs Anna
172 McCullough Vincent
174 Carrigan Mrs Elizabeth
Unfinished house
Nepean st intersects
180 Fraser Alexander
188 Gwynne Hon John W
Lisgar st intersects
196 Bronson Francis P
House, s e
Cooper st intersects
King Hon George E
232 Ouimet Hon J A
Somerset st intersects
236 Carling Sir John
Private grounds
252 Maynard Martin W
Maclaren st intersects
Moore Edward D
278 Ferguson Alexander
280 Lee Miss Rosamond
Gilmour st intersects
288 Borbridge Henry J
Lewis st intersects
296 Borbridge Samuel W
Vacant lots
Waverley st commences
320 Reid John R
324 Vacant
326 Scribner Frank J
330 Rothschild Emmanuel
336 Gerald Wm J
Frank st commences
Private grounds
Ann st intersects
376 Lowe George
378 Sproule Mrs Emily
384 McCann Patrick G
386 Launiare Edward W
House, s e
Macleod st intersects
Not open for one block
Argyle av intersects
House, s e
Catherine st intersects
Vacant lots
C A R crossing
Isabella st intersects
Vacant lot
Jane st commences
Creek crosses

**Metcalfe Sq**, junction of Sussex and Dalhousie street, Ottawa Ward.

NORTH SIDE

Vacant lots
15 Keefer Mrs Grace
35 MacCraken J Stewart
Private grounds

SOUTH SIDE

Vacant lots
20 Savage Samuel
22 Giroux Joseph
Vacant lots

**Middle** (Victoria Island), runs west from Ottawa River to Chaudiere slide bridge, Victoria Ward.

NORTH SIDE

Lumber piles



Report ID: 25021200474 - 02/19/2025
www.erisinfo.com

36 Symms Samuel
Store, s e
Clarence st intersects
58 Whittey Mrs Mary
60 Barber Paul
62 Betts Edward S
64 Harkness George A
64½ Fitzgerald Thomas
66 Theobold George
68 Hedley James
68½ Danis Henri, tailor
Deslauriers Alphonse H
70 Davis Thomas
72 Downie John
74 Whittey Patrick
76 De Beaumont Robert
78 Leathrame Jeremiah
80 Percy John
82 Boulier Raphael
84 Leduc Benjamin
86 DeBeaux Joseph
88 Lemieux Oscar J
90 Jolicoeur Octave
96 Proulx Hyacinthe
100 Giroux Louis
106 Topley Mrs Ann D
108 Perry James, contr
112 Warner Wm
120 Hollington James
124 Carriere Napoleon
126 Deslauriers Mrs Felice
128 Vaschereau Isidore
132 Vezina Napoleon
134 Champagne Mrs Monette
136 Welch David A
144 Moore Wm
146 Brien John
150 Edwards Wm H
House, s e
Rideau st intersects
Private grounds
House, s e
Besserer st intersects
Private grounds
Daly av intersects
Private grounds
236 Wimperis Robert
Private grounds
Stewart st intersects
House, s e
260 Reeves A D, cabs
262-264 Grieves Mrs Mary
266-268 Grieves James N, grocer
Wilbrod st intersects
274 Lambert James T
276 Arnold John F
280 Keays Mrs Mary
286 Marmette Joseph
288 Richardson Mrs Adelaide
292 Arnold Wm
House, s e
Theodore st intersects
Vacant lots
Osgoode st intersects
Vacant lots
Somerset st intersects
Vacant lots
Templeton st

**Nepean**, runs west from 180 Elgin second south of Maria to Concession, Central and Wellington Wards.

NORTH SIDE

House, s e
11 Haycock Richard H
13 Parlow Edwin D
17 Simpson John B
19 O'Reilly Edward
27 Elliott Mrs Louisa
House, s e
Metcalfe st intersects
Private grounds
85 McLennan Andrew
87 Young Mrs Kate
89 Doyle Mrs Marcella
91 Moore John C
95 Sparham W F
97 Ince Col Geo V
101 Robertson Alex
103 Brown James, contr
105 Harrison Luke
107 Courtney John
121 Derbishire Miss E
Private grounds
125 Walsh Major J
O'Connor st intersects
Vacant lot
137 Dewar George I
143 Black Wm
Vacant lots
177 Eastcott John G
A lane
Store, s e
Bank st intersects
195 Seale Wm
197 Troy Joseph
Side entrances
201 Kingsland Mrs Annie
203 Martin Frank N
211 Shaw Wm
213 Betts Isaac
219 Vacant
221 Miller John
223 Elliott James
227 Bradley Wm G
237 Moyer Isaac W
Vacant lot
245 White Alexander
247 Stubbs James A
249 Gooden Frank
251 O'Connor Hugh H
A lane
255 Smeaton James, gro
Store, s e
Kent st intersects
Church, s e
Whelan Rev M J, P P
Catholic Lyceum
307 Binks Wm J
309 Ross James McL
313 Blatch George L, acct
Ridout Miss Annie, rear
315 Currie Francis
Lyon st intersects
325 Corridan Edward
Sheds
333 McLean Jas L
335 Elbourne George



337 Mullin Jeremiah
343 Pratt Horace
347 Vacant
351 McKay Wm
357 Lafranchise Louis
359 Collins Michael
Bay st intersects
383 Vacant
385 Prenter Wm
387 Pearce John K
391 Smith Wm
403 Vacant
405 MacQuarrie Alexander
411 Moore Howard
413 Roger George
Vacant lots
Percy st intersects
Store, s e
427 Kennedy John
433 Bullen Thomas D
441 Mallette J, cab owner
453 Racine Peter
Vacant lots

SOUTH SIDE

House, s e
20 Newcombe George H
26 Beament Herman
28 Selwyn Alfred R C
34 Allan Miss Catherine
36 Dufresne J T
40 Garland John M
House, s e
Metcalfe st intersects
House, s e
84 Taylor Mrs Mary
86 Corrigan Wm
94 Hodgins John
98 Jackson Josias B
100 Hudson Arthur B
104 Nevens John J
106 Stimpson Arthur W H
108 Simpson Miss Augusta M
110 Vacant
A lane
House, s e
O'Connor st intersects
Vacant lot
142 Drummond Mrs E
144 Bennett W E
146 Thorne Stephen S
148 Howard George H
152 Kennan David E
156 Nielson Theodore
164 McLeod George
168 Vacant
170 Stevens Louis R
174 Hay Robert G
176 Foster James, contr
180 Store, s e
Bank st intersects
204 Salisbury Alexander
Garland Miss Mary, dresmkr
A lane
206 Russell Charles
208 Quinn Bernard
210 Merritt Mrs Catherine
212 Enright Jeremiah
214 Cross Samuel
216 Mackay Murdoch D

216½ Hay James C
218 Geddes Wesley
220 Lawson Alexander
222 Nevins Daniel R
224 Dupee Moses
226 Hearl Wm
234 Barnes Robert
236 Higginson James A
238 Burgess Thomas
A lane
242 Calvert John
246 Farrell James
House, s e
Kent st intersects
262 Burke John
266 Bryne Martin
270 McClelland Hugh
274 Sawer Frederick L
276 Gallagher Mrs Bridget
St Patrick's School
302 Hart John
304 McCauley Daniel
306 Douglas Mrs Ann
House, s e
Lyon st intersects
324 Quain Patrick R
326 Quain Redmond
338 Doherty John H
342 Barrett John
352 Quinn Patrick, contr
356 McVeigh Thomas
358 Dunning Raymond E
360 Cash Peter
362 Hale Thomas
364 Mathers Mrs Ellen
368 Fitzgerald Thomas H
Store, s e
Bay st intersects
374 Gourley Rev John
376 Morphy Mrs Zenobia
378 Hill Gilbert
380 Waters Bidwell A
382 Vacant
390 Christie Samuel H
392 Babington Frederick W
394 Kent Joseph
396 Vacant
398 Nimirger Alex
398½ McGregor James
404 Clark Richard J
404¼ Peter John
404½ Peter John F
406 O'Meara Joseph
406½ Peter Charles
Vacant lot
410-412 Finlay John
House, s e
Percy st intersects
426 Gladu Joseph, butcher
428 Holland Mrs Theresa
432 Kincelley Thomas
432½ Hickson John
434 Hickson Robert J
438 Donohue James
444 Casey John
446 Heney Frederick F
450 McCormick Wm
452 Myers Samuel H
454 Vacant
Private grounds


Report ID: 25021200474 - 02/19/2025
www.erisinfo.com

44 Robinson John
46 Pooley George
50 Renaud Jean Bte
Store, s e

**O'Connor,** runs south from Wellington opposite Western Departmental Building to Mutchmor, Central Ward.

EAST SIDE

5 Victoria Chambers, s e
7 Grist Henry, solicitor of patents
Grist John, architect
9 Bureau A & Freres, printers
11-13 Gorman Bros, hotel
15 Dominion Engraving Co The
Sparks st intersects
35 Bryson, Graham & Co, grocers
37 Y M C A, F J Fedarb, secretary
Cutton Robt, caretaker
Queen st intersects
45 Slinn S B & B, bakers
47 Barry & Co, plmbrs
49 Grant Mrs Annie, rest
51 Higman John, plmbr
53 Hopp Lee, laundry
55 Vacant
61 Kennedy Patrick
63 Vacant
67 Flinn Miss M, dressmkr
69 Greene Paul, dairy
Albert st intersects
71 Vacant
73 Ross Mrs Elizabeth, bdg hse
75 Harris Mrs Louisa
77 Woodrow Mrs J, bdg hse
79 Vacant
83 Judge Mrs Jane, bdg hse
85 Reichenbach J C agt
Reichenbach Mrs J C, bdg hse
91 Corbett Wm
Slater st intersects
Vacant lots
Unfinished building
99 Hawes David
101 Wood Charles
103 Scott Mrs Janet
107 Funnell Rozelle V, MD
Sanatorium The
111 Bower Albert
A lane
115 Wheeler Miss Elizabeth
119 de Fancomal Jules de Bernard, Belgium Consul General
Vacant lots
Maria st intersects
131 Richardson Miss M, bdg hse
A lane
143 Pelton Andrew
145 Valleau Mrs Jane
149 Vacant
151 Corcoran Mrs Caroline
153 MacDonald Walter B, dental supplies
Gloucester st intersects
House, s e
Private grounds
175 House, s e
Nepean st intersects
189 Klock Wm H, physician
191 Mountain George A
193 Smith John W
195 Vacant
199 Vacant
201 Avery Frederick W
Lisgar st intersects
House, s e
Private grounds
221 Kidd John F, MD
Cooper st intersects
House, s e
Private grounds
House, s e
Somerset st intersects
House, s e
Stables
265 Daly Hon T Mayne
Maclaren st intersects
267 Chapleau Samuel, E St O
271 Clarke James
281 Thistle Miss Louise
Gilmour st intersects
House, s e
Private grounds
Lewis st intersects
Street not open
Ann st intersects
377 Gottwals Wm
381 Macaulay Miss Margaret
383 Matthewman G P
Vacant lots
McLeod st intersects
Vacant lots
Argyle st intersects
House, s e
Private grounds
Catherine st intersects
Private grounds
C A R crossing
Isabella st intersects
Vacant lots
Metropolitan Athletic Grounds

WEST SIDE

8 Smith Sir Donald A
12 Seybold J A & Co, s e
Sparks st intersects
Polin N L, s e
32 "The Avondale," S W Mills, prop
36-40 Garland J M, whol dry gds
42-44 Harris & Campbell, furn mfrs
Queen st intersects
Dominion Fisheries Exhibition
National Art Gallery
Ottawa Fish Hatchery
58 Brown & Bruce, bakers
60 Vacant
64 Adams Mrs Amelia, mus tchr
66 Dixon Wm J
68 Millar George J, grocer



Albert st intersects
72 Williams Miss Sarah G
76 Ryan Mrs Rose
78 Phillips John A
Phillips Mrs J A, bdg hse
Henderson Miss Margaret drs mkr
80 Ringland John M
84 McCallum Mrs Fanny
90 Turner Mrs Mary
92 Cousens W C, phys
Wotley Frederick
Slater st intersects
94 Bucksey Miss Marian, drs mkr
96 Vacant
100 Dwyre John H
104 Sharp Miss E L, drs mkr
106 Brouse John A
108 Brooks Hial W
110 Squire John N
114 Hogan Denis
116 Reardon Hugh J
118 O'Keefe Mrs Ellen
120 Blake Napoleon
122 Nash Richard
126 Birt Mrs B, bdg hse
Maria st intersects
138 Brown Wm W
A lane
House, s e
Gloucester st intersects
154 May Thomas
168 Kennedy James, livery
Vacant lots
Nepean st intersects
Vacant lots
196 Martin Clarence
198 Gairdner Mrs Christina
200 Hutchison George
Lisgar st intersects
204 Ells Robert W
206 Romaine Mrs Margaret
Romaine Miss Caroline, mus tchr
Private grounds
222 Pratt Abraham
Cooper st intersects
226 Stackhouse Charles G
234 Kearns Wm
236 Gliddon Wm S
House, s e
Somerset st intersects
240 Russell Mrs Helen
248 Spittal Alexander
254 Mothersill George A
Maclaren st intersects
274 Angers Hon A R
276 May Wm C
278 Moore Rev Wm
280 Perley George E
282 Christie Wm J
Gilmour st intersects
House, s e
Lewis st intersects
Street not open
Ann st intersects
Ulva Terrace commences
382 Maxwell John J
384 Loudon Allan
386 Botterell Henry A
388 Wheeler Mrs Josephine
House, s e
McLeod st intersects
Vacant lots
Argyle st intersects
Private grounds
Catherine st intersects
Vacant lots
C A R crossing
Isabella st intersects
Vacant lots
Jane st ends
Metropolitan Athletic grounds

**Oregon,** runs west from 170 Bridge opposite Duke to the river, Victoria Ward.

NORTH SIDE

Lumber piles

SOUTH SIDE

Lumber piles
Stable
Sherwood st commences
House, s e
A lane
42 Cooke Jeremiah R
44 Wackid Charles
48 Vacant
50 Vacant
52 Guertin Narcisse
A lane
Broad st commences
C P R tracks ends

**Ormeau Terrace,** see 101 Florence street.

**Osgoode,** runs east from 219 Nicholas first south of Theodore to the Rideau River, St George's Ward.

NORTH SIDE

House, s e
Vacant lots
15 Belanger Saxton
17 Bruyere Charles A
Vacant lots
51 House building
Vacant lots
59 Belanger Maurice A
Private grounds
67 Seguin F O
Cumberland st ends
House, s e
Private grounds
House, s e
College av intersects
House, s e
Gardens
House, s e



Report ID: 25021200474 - 02/19/2025
www.erisinfo.com

Vacant lot
Lorne av intersects
Vacant lots
114 Hamel F X
116 Robillard J E Alexandre
118 Sauve Isaac
122 Sauve Edouard
Store, s e
Division st

**Princess av**, runs east from foot of Sussex, being the northern boundary of Rideau Hall grounds, Rideau Ward.

Not built on

**Queen**, runs west from Canal W to Concession, first south of Sparks, Central and Wellington Wards.

NORTH SIDE

3-5-9 Walsh Dave, hotel
Hind Francis K
Private grounds
House, s e
Elgin st intersects
Central Chambers, s e
35 Walker Mining Co The
37 McCarthy John, tailor
39 Reynolds Mrs Theresa, broker
43-45 Harvey Mrs Catherine
Farley Charles M
Rear entrances
71-73 Citizen The
Ottawa Citizen Co (ltd)
75 Hodgson Sumner & Co, J W Woods agt
Alaska Feather and Down Co, J W Woods, agt
Woods J W, lumberman's supplies
Ogilvie Milling Co
Hotel, s e
Metcalfe st intersects
Dominion Methodist Church
Dominion Methodist Sunday School
111-113 White David, livery
Rear entrances
133 Butterworth & Co, foundry
137 Vacant
139-143 Mellon Bernard, hotel
Y M C A building, s e
O'Connor st intersects
Store, s e
Private grounds
175 Allen John
181 Moran John A, bottler
185 Sutton Mrs Alicia E, bdg hse
A lane
189 Renwick Mrs Christina, bdg
Rear entrances
203 Clarke Charles A
209 O'Neill Gordon
Bank st intersects
Store, s e
217 Stephen Robert W
227 Mahon John
231 Jenkins Robert
Vacant lots
Factory, r e
263 Stringer Wm
265 Woodhus George
House, s e
Kent st intersects
House, s e
291 Johnston Wm
293 Schweitzer Ezra
295 Roberts Robert A
Weeks Wm J, M D
297 Fawcett Henry
299 Wagner Wm
Foundry, r e
Market sq ends
Wellington Ward Market, r e
Lyon st intersects
Foundry, s e
McVeigh Thomas, blacksmith
Kempff Mrs Charlotte
Vacant lots
Bay st intersects
House, s e
Private grounds
407 Pinhey Horace
Rear entrances
Church, r e
Stables
443 Clendenning Henry
House, s e

SOUTH SIDE

Police Court, Wm P Lett, jr, clerk
Police Headquarters, Wm McVeity, chief
City Hall, s e
Elgin st intersects
36 Grand Union Hotel, Alexander & Daniels, props
Wilkins John, billiards
46-48 Eclipse Office Furniture Co, of Ottawa (ltd)
Seybold & Gibson
Star Laundry
54 Graham Chris D, livery
56 Cluff Wm H
McVeigh Peter, contr
58 McRae & Co, coal, etc
McRae & Co, mica mnfrs
McRae P & Co, who flour
American Hardwood Co
Kootenay & Columbia Prospecting & Mining Co, (ltd)
Prospecting & Mining Co, (ltd)
McRae & Clark, hay
Lyon & Hurdman, mnfrs agt
60 Bell Telephone Co
68 Chisnall Thomas W, livery
Stables
78 Routh Mrs Elizabeth
80 Porter Wm
82 Dominion Memorial and Photo Enlarging and Picture Framing Co
King George
House, s e
Metcalfe st intersects
94 Martin C A, dentist
Vacant house
96 Vacant



102 Wilson David, bdg hse
104 O'Neil Timothy
106 McIsaac Donald, bdg hse
112 McAdam J M, blksmith
118 Haig Mark
120 Marlin Miss Sarah J, bdg hse
122 Robillard Patrick
130 McBride Joseph, bdg hse
136 Grant Miss K A, bdg hse
Salvation Army Barracks
House, s e
O'Connor st intersects
Building, s e
168 Sutherland John
170 Thomson Mrs Mary E
174 Burns Michael T, horseshoer
176 McBride Patrick J
184 Askwith Thomas
186 Dresser Joseph D
188 Donaghy Robert
192 Milne Mrs Elizabeth
194 Askwith & Neville, builders
202 Nichols Daniel
204 Templeton John, livery
206 Stanley Mrs Margaret, bdg hse
208 Store, s e
Bank st intersects
House, s e
A lane
226 Parker Mrs Margaret
228 Macpherson John D
230 Lamb Mrs Margaret
234 McFarlane Thomas D
244 Douras Peter
246 Monk Miss Clara, bdg hse
248-250 Edwards Mrs Annie, bdg hse
Edwards Wm B, cartage
252 O'Neill Peter, cab owner
254 Latour Peter
260 Matthewman Ernest H
264-268 Vacant
A lane
Store, s e
Kent st intersects
288 Russell Mrs Isabella S
Vacant lot
294 Royce Thomas J
296 Black James, contr
Rear entrances
Stables
320 Vacant
322-324 McDonald Martin, prop Wellington hotel
326-328 Huckels A & Co, bottlers
Market Weigh House, Thomas O'Toole, weighmaster
Fire Station, No. 2, s e
Lyon st intersects
House, s e
Vacant lots
380 Robert Oliver
House, s e
Bay st intersects
House, s e
404 Fleck James G
422 Anderson Wm
424 Fee Samuel
434 Spencer Henry B
House, s e
Concession st

**Queen** (Rochesterville), runs south from King, first west of Rochester, Dalhousie Ward.

Not built on

**Queen West** (Le Breton Flats), runs west from 505 Wellington to west of Broad, Victoria Ward.

NORTH SIDE

Lumber yards
Britannia st ends
C A R crossing
Water Works Press House
Duke st ends
63 Blais Wm, hotel
Vacant lot
69-73 Bedingfield & McCusker, produce
Vacant lot
83 O'Neil Thomas
Victoria Ward Market
85 Courcelle Alphonse, butcher
93 Robert Fabien, butcher
Lloyd st intersects
95 Germain Francis, fruits
97 Vacant
97½ Proulx Damase
99 Post Wm H, barber
101 White Martin
103 Meunier Andrew
107 Martelock Albert
109 Reid James H
111 Hoare John
113 Lyon Robert
115-117 Sauvageau Olivier, grocer and shoes
Bridge st intersects
Store, s e
131 Whitney Philip
133 Legendre Mrs Marie
137 Cayer Damase, jwlr
137-141 Devine Bernard M, hotel
Sherwood st intersects
145 Rourke Thomas
149 Morin Joseph D
151 Grogan James
153 Giroux Jean Bte, cab owner
157 Legendre Reml, gro
159 Legendre Ernest R, barber
159½ Bilaudeau Napoleon
161 Chatterton John H
161½ Boisvert Alexandre
163 Charlebois Denis, billiards
Broad st intersects
C A R crossing
C P R car shops office

SOUTH SIDE

Water works pump house, s e
C A R crossing
40-42 Fotheringham & Popham, staty
Maguire Lawrence, rear


Report ID: 25021200474 - 02/19/2025
www.erisinfo.com

121 Mann Mrs Annie
123 Thibodeau Mrs Elisabeth, confy
125 Lemoine Mrs Elizabeth, confy
Ottawa st intersects
House, s e

WEST SIDE
2 Soubliere Moise
4 O'Meara Mrs Margaret
6 Dorion Mrs Maria
6½ Olsen W
8 Millard George
10 Skelton John
12 Cook Herbert
14 Dale Robert
22 McCowan John
24 Raymond Hermas
26 Marks John H
30 Leclair Wm
32 Lafleur Albert
34 Nichol Robert
36 Ussher James
42 Larocque Pierre
Milks Felix, rear
46 Johnston John
48 Atkinson John
54 Larocque Alexandre
Lumber piles
70 Sayer Fabien, cab owner
Queen st w intersects
Vacant lot
90 Lauzon Hilaire
92 Hiscox Samuel
94 Bouchard Miss Annie, dressmaker
96 Devierge Mrs Celina
98 O'Neil Patrick
102 Vacant
102½ Rolland Henri, cab owner
104 Rolland Henri jr, cab owner
108 Chamaillard Edmond
Fournier Miss V, dressmkr
110 Farrell John
112 McConnell George R
114 Nichol Wm, grocer
120 Hunter John
124 Proulx Francis
126 Boucher Pierre

**Sidney**, runs west from Preston to city limits, first north of River Road, Dalhousie Ward.

NORTH SIDE
2 Belanger Jean, grocer
Vacant lot
16 Duford Alphonse
20 O'Connell Thomas
38 O'Connell John
Private grounds
50 Turner Wm
C P R crossing
Vacant lots

SOUTH SIDE
Experimental farm
C P R crossing

**Slater**, runs west from Canal W. third south of Sparks to Concession, intersecting Elgin at 98, Central and Wellington Wards.

NORTH SIDE
Storehouse and stables
19 Clarke Nicholas W
Private grounds
31 McLaughlin George
Private grounds
37 Kirkcaldie Miss M, dressmkr
39 Newman Charles J
41 Farrell Miss M E, dressmkr
43 Bertschinger Alphonse H
Elgin st intersects
45 Franklin John
47 Langevin Edouard J
Vacant lots
89 McNulty John J
93 Lantz Miss Louisa
Private grounds
Metcalfe st intersects
House, s e
Private grounds
Trafalgar pl commences
125 Stanford Wm
127 Crabtree Mrs Elizabeth
131 Suton Mrs L L
133 Lawson Miss Georgina
Fraser Mrs Mary C
135 Blair Wm L
137 Blyth George R
A lane
Vacant lots
House, s e
O'Connor st intersects
House, s e
171 Paterson Mrs Wilhelmina
175 Fair Wm M
177 Watford Charles P
179 Boyce John C
183 Graves Mrs Sarah, bdg hse
187 Kenly Mrs Annie
191 Vacant
193 Vacant
197 Kirby Halder S
199 Fedarb Frederick J
203 Lewis Mrs Jennie
205 Copping James
Twigg Miss Matilda, nurse
209 Keeling Samuel A
211 McLean Donald C
A lane
215 Laughton George
217 House, s e
Bank st intersects
Church, s e
247 Leyden Miss Margaret
249 McIntyre Mrs Jennie
251 Dobier Mrs Grace
257 Porter Nelson D
259 Porter Mrs Sarah F
263 McCormick Andrew
269 Vacant
273 Cole Alexander G
275 Vacant
277 Neville Mrs Elizabeth
Burke Maurice



279 McLeish David
Vacant lot
House, s e
Kent st intersects
Factory, s e
Vacant lots
337 Thicke Chas R
339 McEvoy Samuel T
343 Snow Horace C
Vacant lots
Lyon st intersects
Private grounds
367 Living Henry H
367½ Scanlon Wm
A lane
369 Bonell Amos
375 Scharf John J
379 Brown Miss Mary
383 McDonald Thomas
385 Jones Frederick
387 Vacant
389 Vacant
391 Poaps J Vincent
House, s e
Bay st intersects
Private grounds
Coligny Ladies' College, r e
419 Mark Robert, physician
Ontario Musical College, Miss Mary J Mark, prin
421 Ottawa Maternity Institute and Infants' Home, Dr. R. Mark, Med Supt
Vacant lots

SOUTH SIDE
Coal sheds
Vacant rink
34 Wood Mrs Celeste
36 Loverin Mrs Ellen
House, s e
Elgin st intersects
House, s e
60 Addison Miss Isabella
62 Coulson Mrs Margaret A
64 St Dizier Wm
66 Grant Mis Elizabeth C.
68 Peden Mrs Flora
A lane
74 Jackson Wm J
76 Webb Henry F
78 Pelton James A
80 Daws Walter
88 Salvation Army Rescue Home
90 Vacant.
A lane
House, s e
Metcalfe st intersects
House, s e
114 Link George
116 Pearson Charles J
A lane
122-124 Selwyn Edward A
Selwyn Mrs Mabel, dressmkr
128 Gardner David
A lane
132 McMahon Wm C
136 Todd John
138 Moore James
144 Vacant
146 Grey Mrs Margaret D
152 Hill Wm
Vacant lots
O'Connor st intersects
House, s e
174 Vacant
176 Fligg Wm H
180 Cousens Mrs Eliza
A lane
184 MacDonald Archibald
188 Parks Wm
192 Griffith Franklin M
196 Brown Horace T, pro med
Vacant lots
House, s e
Bank st intersects
Store, s e
226 Rideau Bicycle Club
Snider Frederick, rear
238 Palmer Mrs Kate, dressmkr
Palmer John
244 Burns Wm H
246 Webster Edward
250 Vacant
252 Olmsted Charles A
260 Mara Edward A
Slater Street School
Kent st intersects
Unfinished houses (6)
308 Grant James
312 Wylie Wm W
318 Macara John
322 Graburn Mrs Florence
324 Smith George W, wood
Wood yard
Vacant lots
Lyon st intersects
358 McGregor Robert
360 Vacant
364 Shuttleworth Elias
368 Pratt Isaiah
370 Yeilding Miss F, marriage licenses
374 Poulton George C
376 Meadows Mrs Sarah
378 Wiltshire John
380 Wright Ruggles
384 Blanchet Louis
386 Vacant
388 Ward Hugh
392 Wright Mrs Elizabeth
A lane
House, s e
Bay st intersects
406 Smith John
408 Imlach Andrew
410 Dalglish James
412 Stewart Robert S
414 Wallis Brown
416 Curtis Nathan W
Wood yard
Vacant lots
452 Egan Matthew J
456 Dubreuil Alfred
458 Ice house
Concession st


Report ID: 25021200474 - 02/19/2025
www.erisinfo.com

53 Spence Wm
57 Monette Osias
Store, s e

SOUTH SIDE

Vacant lots
18 Ainsley Joseph N C
20 O'Leary Henry
22 Graham Ralph H

Le Breton st intersects

Store, s e
40 Letourneau Joseph
42 Aubrey Joseph A
46 Chapman Alexander
52 Visseau Louis
Unfinished house
56 Kingsbury Anthony
Store, s e

---

**Sparks**, runs west from Sappers Bridge, second south of Parliament Hill, to 446 Wellington, Central and Wellington Wards.

NORTH SIDE

Post Office, J A Gouin, postmaster
Lawson Miss G, stamps
Post Office Inspector's Office, Frank Hawken, inspr
Custom House, Benj Batson, coll
Inland Revenue, Martin Battle, col
Ottawa River Works Office, Geo P Brophy, supt engr
21 Customs Examining Warehouse, Thomas Patterson, appraiser
23 Ottawa Gas Co
25 Code & Beament, barrs
Gagnon J C, broker
Leggo John, dentist
Leggo Wm A, dentist
Barry Wm H, barrister
News Agency, Bernard Mullin prop
Bauset J E, barr
Egan & Gorman, insurance
Browne John C, broker
Ottawa Literary and Scientific Soc
Fisher J P, barrister
Hurdman Robert, lumber
Dowlin John L, barrister
Ottawa Electric Assn Rooms
27 King Edward, insurance
Thompson, Geo F, coal
Woodburn George H, insurance
29 Peacock George, hats and caps
31 Irvine Wm J, tobacconist
Lancto Fred N, barber
33 Durie's Chambers
Rooms
1 Durie John
2-5-6 Gormally & Orde, barrs
5-4-7 to 12 vacant
33-35 Durie J & Son, booksellers
Beachwood Cemetery Co
37 Vacant
39 Stephens A J, shoes
41 Vacant

Elgin st intersects

45-47 Hope James & Co, mnfg statrs
Ottawa Auxiliary of the British and Foreign Bible Society
49 McGiffin Robert, gents frng
Swiss Steam Laundry
51 Perley Buildings

Rooms
2 McLean D C, barr
2-3 Horwood E L, arch
5 Gundry Arthur W, barr
6 Rogers V V, insurance
Hewit H O, Newspaper adv ag
7 Howard Dr. Medicine Co
8 Nolan M K & Co, adv specits
9-10 Watters & McCullough, mfg agts
10½ People's Bldg & Loan Assn James Fish, dist mgr
11 Crouch R A, rubber stamps
12 Tackaberry I B, real estate
Cole Wm, real estate
13-17 Ottawa Chess and Checker Club
14 Contractors Assn of Ottawa
15-16 Edey Moses C, arch
17a Bellin-Carter Henry, artist
53 Ray C C & Co, coal
55 Culbert John & Sons, ins agts
Garrioch, Godard & Co, contrs
57-59 Nolin L H & Co, dry goods
61 McCready J J, barr
McDermott T W, auctioneer
63 Retallack John S S, shoes
65 Fligg Wm H, bicycles
67 Olmsted & Hurdman, jewellers
69 Armstrong Miss E, milliner
71 Wilson H W & Co, dry goods
73 Walker E, confectioner
Walker Wm G
75 McCormick, Robert A, drugs
77 Armstrong J Alexander, dentist
79 Tarr N S, fancy goods
81-83 Kavanagh Bros, grocers
83½ O'Connor & Hogg, barristers
Lancefield G R
85 Mosgrove Miss A G, fancy goods
87 Rosenthal Aaron, watchmkr
89 Robertson & Martin, dentists
91 Shillington & Co, druggists

Metcalfe st intersects

93 G N W Tel Co, N W Bethune supt
97 Rogers & Hubbell, insurance
Sun Savings & Loan Co
Hubbell Primary Battery Co of Ottawa (ltd)
Temperance & General Life Assce Co
99 Pyke M M, gents' furnishings
Pyke's Steam Laundry
Pyke's Shirt and Collar Factory
101-103 Browne Eb, grocer and wines
105 Craig J & R, merchant tailors
107 Bower & Davidson, dentists
109-111 Bate & Co, grocers
113-115 Orme J L & Son, pianos, etc
Koehler Wilhelm, mus tchr
St James' Hall
117 Jarvis S J, photographer
Addison Charles, watchmaker
119 Hunter David, merchant tailor
121-123 Wilson James & Co, carvers



125 Nixon Walter, confr
127 McMartin & Dresser, tailors
129-131 Pratt James & Sons, shoes
133 Martin Wentworth H, tailor
135 Sproule Wm H, jwlr
137 Ashfield George & Co, fancy goods
139 Ashfield Miss Mira, crockery
141 Ryan the Misses, dressmakers
Wood Miss Kate, photo
Capital Engraving Co, photo engrs
Newcombe O & Co, pianos
143 Walker Miss Jennie, millinery
145 Vacant
147 Lyon J G, mer tailor
149 Singer Mfg Co The, sew machs, Wm Chipman, mgr
Scrim Charles, florist
151-153 Wheeler Miss K R, fancy goods

O'Connor st intersects

155-159 Seybold J A & Co, whole dry gds
161 Spittal Alex & Co, coal
Lloyd's Plate Glass Ins Co
Huronian Mining Co
Ottawa & Gloucester Macadamized Road Co
Macdonald George A J, acct
163 Young Bros, engrs
165 Graham Mrs Elizabeth, millinery
167 Charbonneau Wilfrid, barber
169 Smith & De Crosse, dressmkrs
Smith Mrs Susie L
171 Stephens George W, shoemkr
173-175 Pritchard & Andrews, engrvrs
175-179 Ligget Thomas, carpets
Rear entrances
181 Stalker Geo F, architect
Canadian Mining Review, B T A Bell, pub
A O U W Hall
183-183½ Brouse Henry A, fruits
Capital Automatic Vending Machine Co
Vacant lots
191-201 Howe George, painter
203 McNeil James R, mcht tailor
205-211 Dominion Hall Hotel, Mrs Jane Pettie prop

Bank st intersects

Store, s e
219 Shepherd E G, machinist
221 Petitclerc John B
Petitclerc Mrs M, dressmkr
225 Twoy Stephen
227 Evans Jeremiah
229 Grant E & T, furriers
231 Sheppard & Reid, hat blockers
Sheppard Miss Eliza
Baker Alexander
233 Mancuso Frank, fruits
Rear entrance
Lumber yard

A lane

255 McElligott J W, shoemkr
257 McKinstry John, sale stable
Sheds
House, s e

Kent st intersects

Church s e
289 Brough James
291 Sheldon Mrs Isabella
Rear entrances
Sheds
305 Perkins Edward L
307 Perkins E L, foundry
317 Perkins Alfred
319 Ackland Jos B, carriage painter
Vacant lots
Store s e

Lyon st intersects

343-345 Butler House s e
rear entrances
347-349 Massey-Harris Co, agr implmts
353 Vacant
357 Hartney Edward P
Private grounds
377 Poupore John

Bay st intersects

385 Sims Richard A, contr
Vacant lots
397 Sweetman John
399 Gauthier Dosithee
401 Landreville Joseph, livery
Jubinville Roderic, rear
403-405 Rondeau Athanase, carriage mfr
Dubreuil & Kane, carriage pntrs
Rear entrances

SOUTH SIDE

20 G T R City Ticket Office, A H Taylor, agent
Dominion Steamship Co
Allan Line S Ships
22 Miles E, London & Pa is hair wks
24 Sun Life Assce Co, Jno R Reid mgr
26 Central Canada Exhibition Assn
McMahon Edward, ins agt
30 Nye Lewis N, tobacconist
Russell The, F X Jacques, prop
Corning J L, billiards
Dickson Henry E, news dlr
Russell Wine Vaults The
36 King Charles, insurance
38 O'Reilly & Heney, coal
ter Meer L E, acct
O'Reilly & Murphy, electricians
Parks Henry, florist
40 Dickson H E & Co, gents' furnsngs
40½ McCullough G W, coal
C A Ry Ticket Office, Simon Ebbs agent
Ottawa Electric Co, The

Elgin st intersects

42 C P R city ticket office, James E Parker, agent
C P R Co's telegraph, H Bott local mgr
44 C P R city freight office, J H Sorley agent
46 Haycock, Richard H, ins
Canada Life Assce Co
Haycock, Edward P, civil engr
48 Ontario Chambers
Rooms
7-8 Chrysler & Lewis, barrs
9 Kidd, Blanchet & Rutherford, barristers
10 Black W G ins agt
11-12 Hodgins John barr
13-14 Bishop & Smith, barrs
Nugent A A, barr



Report ID: 25021200474 - 02/19/2025
www.erisinfo.com

15 O'Meara John J, barr
Percival Herbert A, barr
16-17 Grant & Sims, barrs
18-19 C P Ry's Telegraph Co
20-21 Standard Agency Co (ltd)
22-23 Board of Civil Service Examiners, P Le Sueur, secy
24 Vacant
25 License Commissioners' Office, John O'Reilly, inspector
26a Smellie James F barr
27-28 Ritchie Owen, barr
29-30 Metropolitan Life Ins Coy, L Gibson, agent
31 Perley Henry F, civil engr
32 Leslie Geo & Son, nurserymen
33 Shute Theodore D, acct
34 Weaver M E, ins
35-6 Vacant
37 Vacant
39-40 Goodwin Geo, contr
Racine Patrick, caretkr
50 Roos John, tobacconist
52 Doney Charles, boots and shoes
54 Hay Nathaniel, hardware
56 Ahearn & Soper, elec contrs
56½ Henderson Stuart, barrister
Bower Ira, dentist
Polkinghorne John A
Hay George
58 Pittaway A G, photo
Douglas C A & Co, ins
Cottage Building Assn
Home Building & Savings Assn
60 Beament & Johnston, gents' furnsgs
Parisian Steam Laundry
62 Leslie John, jeweller
64 Nye Lewis N
66-68 Murphy John & Co, dry goods
Munsie Miss Mary, dressmkr
72 Masson Robt, shoes
74 Carleton Chambers
Rooms
3-4 McIntyre & Powell, barrs
5-6 Code & Burritt, barrs
7-10 Vacant
11-14 Gemmill & May, barrs
Macfarlane A, barr
Great Northwest Central Ry Co
15-16 Vacant
17-18 Ferguson Alex, barr
21-22 United States Consulate, John B Riley, Consul-General
23-24 Harris Hebron, contr
25-28 Scott & Scott, barrs
29-32 Arnoldi & Calderon, architects
Grand Hotel Co
33-34 O'Meara & O'Meara, barrs
35-36 Gorman & Fripp, barrs
39-40 Vacant
41-42 Wilson John, mnfrs agt
43-44 Forbes Wm J, mfrs agt
45-46 Vacant
47-48 Dawson Simon J
49-50 Vacant
51-52 King Bros & Co, mfrs agts
53-54 Vacant
Mignault Alfred, caretaker
76 Devlin R J, hats and furs
78 Burns Thomas, confy
80 Thorburn C H, books
82 McMillan A & F, jewellers
84 Kenny Bros, mchnt tailors
86 Butterworth J G & Co, coal
88 Latour Felix, barber
90 Abbott & Wooton, drugs
92 Graves Brothers, hardware

Metcalfe st intersects

94-96 Ross C & Co, dry goods
98-100 Vacant
102 Holbrook G M, mechnt tailor
104 Masonic Chambers
Pratt Horace, barr
Kidd Wm J, barr
Jarvis L, dental supplies
McElhinney M G, dentist
York Co. Loan & Savings Co
106 Standard Building
Babin Edward, ins agt
Selwn E A, ins agt
Jones Frederick, ins
Mutchmor Alexander, acct
Canadian Mutual Loan & Inv Co
Perkins & Fraser, barrs
McVeity Taylor, barr
106½ Macdonald Bros, gents' furnishings
Star Laundry
108 Turner Mrs M A, confectionery
110 Butterworth & Co, hardware
112-116 Gamble R & Co, dry goods
Short Mrs A, dressmaker
118 Steacy G W, cigars
120-126 Brunswick The, J Huckell, prop
Lewis J B, surveyor
128 Switzer Robert, dry goods
128½ Dewar J H, ins agt
Donnelly Walter L, coal
Anderson Robert, electrician
130 Stackhouse C G, dentist
132 Topley Wm J, photographer
132½ Ackroyd E, corsets
134 Hudson, W A, confy
136 Goyer David, jeweller
138 Mason Archibald, cigars
Mulligan M J, barber
140 Parker Charles W, photo
Matthewman G P, dentist
142-142½ Scott Mrs M C, white wear
Scott M O
144-154 Bryson, Graham & Co, dry goods

O'Connor street intersects

156 Poulin Louis N, dry gds
158 Bush, Bonbright & Co, pianos
160 Coles National Mnfg Co, tents
162 Wilmot Ebenezer, books
164 Stephen Bros, paints
166 Cowan & Son, grocers
166½ Bissonnette Mrs M, bdg hse
168 Campbell Miss J, milliner
170 Lewis W H & Co, auctioneers
172 Stroud Bros, teas
174 Mills Bros, hats and caps
176 Mackay & Ronan, mer tailors
178 Sullivan John, staty
180 Brouse John A, fruits
182 Fotheringham & Popham, statrs
184 Moreland C, fruit, fish and game
C P R Tel Cos branch
186 Borbridge S & H, harness mfrs



188 Hillyard R W, shoes
190 De la Martellier Miss A, milnr
192 O'Reilly Philip, mer tailor
194-198 Mortimer & Co., stationers
200 Crabb Mrs M E, milnr
202 Bridgeman Mrs Maggie, crockery
204 Gorman John P, fruits
206 Bailey Walter, tobacconist
208 Taylor & Gilbert, printers
210-212 McGregor Robert, provisions
Ottawa Dairy
214 Watters Henry, druggist

Bank st intersects

216 McClenaghan Stewart, tailor
218 Warwicker M E, harness
220 Skinner John, stoves
220½ Robertson J A, dentist
Robertson J C S, dentist
Armstrong J L, trusses
Hudson Dunbar H
222 Robertson Alex, real estate
Robertson Robert N, cigars
224 Vacant
224½ Aberdeen Hall
226 Vacant store
228 McEwan John, harness
234 Storehouse
236-238 Stewart Peter, painter, etc
240 British American Dye Works (br)
Troy Steam Laundry (br)
242 Ottawa Mnfg Co, tents, etc
250 Thackray Robt, planing mill
Lumber yard
260 Parker Robert, dye works
264 MacDonald John W
266 Morris Augustus, cane worker
270 James A E, vet surgeon
272-274 Morgan John M, livery

Kent street intersects

278 Guertin Wm H
282 Carriage house
288 Heney John
300 Beauvais Maxime, hotel
306-308 Latour Pierre, blacksmith
Powers P J, boilers
314 Perkins Edward L, foundry
316 Vacant
318 Ashman A E, sewing machines
320 Parry W J, harness
Wellington Ward Market

Lyon street intersects

338 Dunne & McGoey, flour and feed
340 Craig Wm
340½ Proulx Carrice, barber
342 Vacant
Stables
Private grounds
370 Abbott Alonzo
374 O'Reilly T E & J E, blacksmiths
376 Vacant

Bay street intersects

Vacant lots
390 Brigham T G
Private grounds
412 Slater Robert N
Christ's Church (Episcopal)
436 Rowley Wm H
Vacant lots

**Springfield Rd**, runs north from Beechwood av, first east of MacKay, Rideau Ward.

EAST SIDE

Gauthier Isaie
Grenon Joseph
Vacant lots

Rideau Terrace intersects

Private grounds
Vacant house
Nettbaun Paul
Vacant lots

WEST SIDE

French Albert

Rideau Terrace intersects

Vacant lots

**Spruce**, runs west from Division to First av, third south of Albert, Dalhousie Ward.

NORTH SIDE

25 Burke Hugh
27 Craigie Peter M
Vacant lots
37 Hemphell Charles
41 Graham Wm B
House, s e

Rochester st intersects

Vacant lot
63 Ring Frank O
67 Brading Harry
79 Whillans John A
83 Richardson Wm B
89 Brown James H
House, s e

Preston st intersects

Store, s e
117 Timmons James
121 Laidlaw John
123 Yule Robert F
127 Rivier John F
131 Fraser Robert
135 Lutes Mrs Elizabeth
137 Jardine James H, wood
141 Grant Ronald W
Lumber piles to the end

SOUTH SIDE

Stables
26 Kilpatrick James
28 Beer Mrs Margaret

Rochester st intersects

42 Meech Asa
48 Ryan Michael
60 Hawkins James
64 Senn George
76 Morris John B
78 Paul John C
88 Thebarge Charles
90 Brownlee Thomas
92 Richard Eugene
100 Burman Richard W
102 Burman Samuel
House, s e



Report ID: 25021200474 - 02/19/2025
www.erisinfo.com

of House Holders, refer to the Alphabetical List of Names.



**Albert,** runs west from Canal, second south of Sparks.

**North side.**

Central Fire Station
Young Wm
Cluff Thomas
City Hall, s e

*Elgin st intersects.*

House, s e
Stables
73 Joyce Mrs Elizabeth M
77 May Wm C
79 Beeson Mrs G, bdg house
81 May George S
Private grounds
87 Hurdman Benjamin F W, M D
91 Williams Mrs Orrilla
93 Makinson Wm
House, s e

*Metcalfe st intersects.*

Vacant lot
117 Sutton Mrs Elizabeth
119 Logan Mrs Catherine
123 Corcoran Mrs Caroline
125 Duhamel Mrs P, bdg house
Private grounds
131 Ferguson John
135 Green Miss M, bdg house
139 Borret Samuel W, bdg house
141 McGilton Robert J
143 McCarthy Miss Margaret
145 Routh Mrs Elizabeth
149 Benjamin Robert, pntr
House, s e

*O'Connor st intersects.*

Store, s e
183 Carman George A
Private grounds
187 Robillard Leopold
189-193 Orange hall
195 McIsaac Donald, bdg house
199 Kirkwood Mrs Catherine M

JAMES HODE & CO Importing and Manufact



201 Senecal André
Private grounds
205 Forgie Mrs Helen
Private grounds
211 Mills Mrs Isabella
213 Vacant
Private grounds
219 Bartlett Mrs Elizabeth
Stables
Store, s e

*Bank st intersects.*

Store, s e
247 Ryerson George M
249 McBride Patrick
253 McGrail Thomas
255 Burpee Carter A
259 Vacant
261 Gervan James H
263 Shore Richard
Private grounds
269 Lantier Joseph H
271 Dickson, Wm H
273 Ebbs Simon

*A lane.*

277 Skuce Wm
279 Killeen Denis
281 Storr Edward
283 Graham Edmund
287 Vacant
289 Scott Mrs Mary A
291 Scott Albert
295 Fawcett Joseph
Store, s e

*Kent st intersects.*

Store, s e
Vacant lots
327 Wallis James B
Vacant lots
Stables
353 Murphy Thomas
355 Abbott George
Private grounds
359 Cockburn Emanuel
Vacant lots

*Lyon st intersects.*

Private grounds
387 Moore Charles
Private grounds
401 Herridge Rev Wm T
403 Macdougall Alfred C

*Bay st intersects.*

437 Fleck Mrs Alexander
Private grounds
443 Vacant
445 Stewart John
Private grounds
451 Ahearn Thomas
Private grounds
457 Wilson John
461 Fleck Alexander
463 Vacant
465 Davis Crosbie
467 Fitzgibbon Mrs Maria
469 Steele Evelyn Y
Private grounds
473 Martin Alexander
Private grounds
479 Moir John
Private grounds
483 Vacant
485 Borbridge Wm
Private grounds
499 Vacant

*Concession st intersects.*

Vacant lots

*Commissioner st intersects.*

523 Cocklin James
525 Watchorn John
Private grounds
531 Tapp George
533 Marks George W
535 McGregor Mrs Barbara
537 Jamieson Robert
Private grounds
541 Howe Wm S
543 Oliver James
545 Brown George
Private grounds
551 Gordon Wm
Private grounds
555 Vacant
559 Vacant
Vacant lot
Stables
Storehouse
Store s e

*Hill st ends.*

597 Cooke Thomas W
599 Cooke Albert
Private grounds
687 Perkins Guy W
Private grounds
Stables
703 Benoit Joseph
Private grounds
707 Delorme Louis
Rear entrances

**South side.**

20 McLennan Mrs A bdg house
22 Dorney Mrs J F bdg house
Private grounds
26 Scott Mrs Alison
Private grounds
30 Bingham Mrs Mary

34 Bell Mrs Rachael A
Knox Church

*Elgin st intersects.*

Congregational Church
56 McDonell Mrs D R bdg house
58 Gauthier Celester
Stables
68 Steacy Mrs Mary
Vacant lots
94 Duff Alexander
98 Young Women's Christian Inst
Wright Miss B Supt
Sheds

*Metcalfe st intersects.*

House, s e
126 Logan George, MD, turkish baths
132 Grand opera house
142 Harmony Hall
Carling Bros, bottlers
Vacant lots
House, s e

*O'Connor st intersects.*

House, s e
184 Wilson David
186-188 Mills Alex, cbnt mkr
Private grounds
196 Hague John
198 Lanigan Mrs Sarah E
Private grounds
204 Thomson James D
206 Munroe Miss Clara
208 Stansfeld Joshua
212 McGlinn Wm J
Private grounds
218 Valleau George
220 Kenly David
222 McFarlane John
226 Laughton George
228 Corbett Wm
Store, s e

*Bank st intersects.*

Store, s e
248 Fitzsimons Mrs. Esther
252 Pearce John K
254 Austin Mrs. Esther
258 Bristow Walter
260 Young John C
262 Finnerty Miss Mary
264 Chitty George L
Private grounds
272 McMeekin Miss Lizzie D
276 McLean Donald C
278 Russell Mrs. G music tchr
280 Rogers Thomas
284 Duval Oliver
286 Hawkey Mrs Elizabeth
288 Palen John
Private grounds
292 Teakles Brenton H
296 Mitchell Hugh
298 Hay Wm
302 Scrim David
304 Arthur Samuel
306 Ward Hugh
Store s e

*Kent st intersects*

Vacant lots
328 Powers George, blacksmith
Private grounds
336 Ridout Samuel
338 Steen James
340 Hogg Wm
344 Falls George
346 Kingston James S
348 Todd Mrs. Catherine
352 Garland Nicholas S
356 Fee Samuel
358 Kitcherman Edward
360 Bauer Auguste
Catholic apostolic church

*Lyon st intersects*

House s e
382 Smith Wm J
384 Vacant
388 Sparks Abraham
392 Vacant
396 Whitehead Wm
Private grounds
402 Black Ernest A
404 McCargar Cyrus H
Private grounds
414 Henderson Alex A physician
Garrow Alexander M D

*Bay st intersects*

Private grounds
Coligny Ladies college
470 Bryson Charles
Private grounds
478 Scott Thomas S
Private grounds
486 Mayo Warren S
488 Spence James B
Private grounds
494 Remon Mrs. Mary E
Private grounds
504 Jenkins Charles W

*Concession st intersects*

506 Fitchell M A music tchr
Private grounds
512 Marks John wood dlr
516 Taylor Mrs Sarah

*Commissioner st intersects*

526 Morris John
528 Toole Mrs Anne



83 McArthur Miss M knitting etc

*Queen st intersects*

85 Gibson W C & Son biscuit mnfrs
Private grounds
99 Vacant
101 Vacant
103 Beauvais A&Co fancy goods
105 Living Henry hardware

*Albert st intersects*

109 Kirkbride James millinery
111 Reid Robert
115-117 McFarlane Bros iron foundry
119 Tyndall Mrs Hannah
Private grounds
123 Vacant
125 Wilson Mary
127 Robinson Robert P, M D

*Slater st intersects*

129 Brown Johnston bdg house
Vacant lots
151 Wool & Co grocers
153 Scott Wm M O dry-goods
155 Bloomfield Frank barber
157 Jarvis Alfred H stationery
Paterson George W
159 Belanger Joseph F painter
161 Thompson & Slattery butchers
Beaty Wm H fruits
163 Slinn Mrs A baker

*Maria st intersects*

165 Kirby Bros druggists
167 Davidson James dry-goods
Private grounds
173 Kelly Wm
Private grounds
177 Graburn Mrs Florence
Private grounds
181 Stuart Wm Sr contr
Private grounds
185 Graham Wm hardware

*Gloucester st intersects*

187 Brown Mrs H bdg house
189 McElligott Patrick
191 Storr Anson M
193 Dancy James
195 Gilbert Fredrick K
Private grounds
199 Popham Wm E
201 Mattice Mrs Jane
203 Mason James H
205 Vacant
207 Eastcott James
209 Eastcott Wm J grocer

*Nepean st intersects*

211 Musgrove Joseph A drugs
213 Mattice Alvin L grocer
215 Powers Wm flour & feed
Private grounds
219 Malloy Wm
Private grounds
229 Graham Mrs M confectionery
231-233 Hanrahan Timothy butcher

*Lisgar st intersects*

235 Sproule Joseph H cbnt mkr
Sproule Robert A
237 Allen Joseph S
239 Barber Mrs Charlotte V
Private grounds
243 Huckell Benjamin
245 Vacant
Private grounds
251 Day Mrs Charles
253 Vacant
257 Maveety Robert H
Flood Miss M dressmaker
259 Briggs John

*Cooper st intersects*

279 Stewart Wm contr
281 Shaw Henry
Private grounds
285 Ryan Martin

*Somerset st intersects*

287-289 Storey & O'Connor planing mill

*Maclaren st intersects*

303 Martin Thomas grocer
305 Martin John bdg house
Wood yard

*Gilmour st ends*

Unfinished houses

*Lewis st ends*

391 Newel Samuel D
393 Hampshire Charles C
395 Parker Robert

*Waverley st ends*

Vacant lot

*Frank st ends*

Private grounds

*Ann st intersects*

437 Joyce Mrs J L grocer
Vacant lot

*McLeod st intersects*

483 Morgan Henry

*Argyle Ave ends*

Vacant lot

*Catherine st intersects*

539 Vacant
541 Vacant
Private grounds
547 Vacant
549 Purcell John
C A R track crosses



Report ID: 25021200474 - 02/19/2025
www.erisinfo.com

*Isabella st intersects*

583 Radmore Frederick
Private grounds
593 Hickey John
Rolfe Edward
Watts Thomas
Creek crosses
633 Grove hotel
Private grounds
687 Smith Duncan
Private grounds
McGregor Donald
Private grounds
797 Dewar Robert

*Side Line Rd intersects*

Vacant lot

*Centre st intersects*

937 Gibson Mrs Diana
Private grounds
977 Dawson Richard J
Ottawa Agricultural grounds

**West side**

12 Cunningham James
Private grounds
22 Gilmour & Co lumber

*Wellington st intersects*

42 Vacant
44 Canadian College of Music
Dingley Brown, prin
Private grounds
48 Bohl Henry F, electroplater
Frappier Ephraim H, jeweler
50 Mann & Co, commission mchts
52 Mincuso Frank, fruits
56 Warwicker & Son, saddlers

*Sparks st intersects.*

Store, s e
Stephens block
Oddfellows hall
62 McElhinney Mark G, dentist
Weston Henry, agent
64 Henderson Mrs J, Milliner
66 Barrett Wm P, restaurant
68 Newcombe & Co pianos
70 Kingston James S, plumber
70½ Armstrong J L, truss mfr
72 Rolph Alfred, news dealer
74 Lander Charles W, shoe mkr
76 Force Thomas, shoe mkr
78 Bennett Mrs J, confectioner
80 Elliott Miss E, dress mkr
82 McGoey Mrs S, confectioner

*Queen st intersects*

84 Roberts Robert
88 Blatch Frederick K
90 Phinney Miss Ethelinda
94 Hillyard Joseph
98 Biggs Mrs Mary J
100 Harrison Wm
102 Milton Mrs Kate
104 Lyon Mrs Margaret
106 Jarman F & Son, pictures

*Albert st intersects.*

108-110 Stewart Alexander, grocer
Private grounds
116 Sewell Bannell
118 Thomson Alexander
Presbyterian church

*Slater st intersects.*

128-130 McLeod Donald, grocer
Wood yard
142 Kelly Thomas, wood
Ainsley Joseph
Private grounds
146 Hyde Wm, butcher
150 Mills Samuel, shoe mkr
152 Whyte Richard
154-156 McKenna & Co, grocers
Private grounds
160 Gauthier Celestin, barber
162-164 Esmond J W, tinsmith

*Maria st intersects,*

166 Ashfield Wm, grocer
168 Vacant
170 Moore James
172 Guy Mrs Frances
174 Guy George F, flour and feed

*Gloucester st intersects.*

186 Whiteley Wm H, grocer
192 Thomson George
194 Kingsland Mrs Annie
196 Macdonald John A
198 Binks George J
Private grounds
202 Hall Mrs Christina
204 Vacant

*Nepean st intersects.*

212 Braund Francis J, fancy gds
214 Crabb Mrs M E, Milliner
Private grounds
220 Quale Mrs Jane
222 Lawrence Reuben
Private grounds
228-232 O'Connor Patrick, grocer

*Lisgar st intersects.*

234 Cluff Francis H, Grocer
236 McLernan John R, plumber
237 Rice Daniel confectioner
240 Gray Wm
242 Fallis Wm
242½ Parsons Ephraim
246 Spargo George



**Edward,** (Rochesterville) Changed to Ellen.

**Elgin,** runs south from 42 Wellingt on to city limits.

**East side.**

3-5 Bodega Restaurant
7 Peare Wilson H, barber
9 Bodega wine Co of Canada
11 Canadian Express Co, C C Ray agt
Ray C C & Co, coal
Larmonth Peter, accountant
13-15 Spencer John H, hotel
17 Rathbun Co, lumber
19 Dom Express Co, W A Clark agt
Bradbury Albert E, insurance
Fligg Wm H, insurance
Beatty Robert A, insurance
McLaurin George, barrister
Miller Haldane, solicitor
Latchford Francis R, barrister
Ottawa lumber company
Ronan H B & R, insurance
21-25 Holbrook George M, tailor

*Sparks st intersects*

Russell house
45 Culbert John & Son, insurance
Kavanagh Wm, insurance
47 Free Press Ptg & Pub Co

*Queen st intersects*

City Hall, T McGovern caretkr

*Albert st intersects*

Knox Church

*Slater st intersects*

97 Stewart Wm J, surveyor
99 Belford Mrs Ethel
101 Lambkin Mrs Mary A
103 Clarke Patrick J
105 Gardham Wm
Private grounds
109 Mulligan Henry
111 Keenan David D
113 Graham Mrs C, grocer
117 McKay Wm
119 Mullen John
121 Black Wm
125 Satchell John
127 Corneil Charles
129 Urquhart James

*Maria st intersects*

Cartier square
Normal & Model Schools

*Lisgar st intersects*

Private grounds

*Cooper st intersects*

Vacant lots

*Somerset st intersects*

Vacant lots
275 Whitcomb Charles N, lumber

*MacLaren st intersects*

Vacant lots

*Gilmour st intersects*

Vacant lots

*Lewis st intersects*

Vacant lots

*Ann st intersects*

379 Chilton Benjamin
Private grounds
409 Currie James

*McLeod st intersects*

Vacant lots

*Flora st ends*

Vacant office

*Archibald st ends*

Corporation weigh scales

*Catherine st commences.*

C A R train hands' office
C A R car sheds

*Isabella st intersects*

535 Baxter Richard W
Creek crosses
Agricultural grounds

**West side.**

New Departmental building
16 Cassidy Samuel, hotel & restaurant
18-26 Hope James & Co s e

*Sparks st intersects*

Scottish Ontario Chambers
Canadian Pacific Railway offices
St Louis Joseph F, barber
34 Pennock & Masson, insurance
Pennock James T, insurance
34½ St Andrews Hall
Walker McLean & Blanchet, barrs
36 Woodburn A S, printer & bookbndr
Woodburn & Ross, publishers
Evening & Semi-Weekly Journal
38-54 Unfinished building

*Queen st intersects*

60-68 Grand Union Hotel
70 Johnston Robert A A
72 Smithson Wm H
74 Christie Samuel

*Albert st intersects*

Congregational Church
88 Wood Rev John

*Slater st intersects.*

98 Thompson Miss Sophia
Private grounds
110 Baptie George, physician
112 Wainwright Major W R S



Report ID: 25021200474 - 02/19/2025
www.erisinfo.com

114 Hodgins Wm E
Private grounds
120 Falconer Charles
Athletic Assn building

*Maria st intersects.*

Baptist Church
150 Grant Sir James, physician

*Gloucester st intersects.*

Emmanuel Church
172 McRae John W
180 Avery Frederick W

*Nepean st intersects.*

Unfinished houses
202 Church C R, physician

*Lisgar st intersects.*

Protestant Orphans Home

*Cooper st intersects.*

254 Adams Samuel
256 Grant Wm

*Somerset st intersects.*

Vacant lots

*Maclaren st intersects.*

Vacant lots

*Gilmour st intersects.*

Vacant lots

*Lewis st intersects.*

326 Byrnes Mrs M, confectioner
Private grounds
332 Gray Samuel
334 Mill Isaac A, insurance
336 Cunningham Frank H
338 Macdonald Hugh R, grocer

*Macdougall st intersects*

340 Carr John, grocer
342 O'Neill Mrs Mary
344 Kirk Herman
Unfinished houses
366 McLaurin Mrs Annie

*Lochiel st intersects.*

376 Vacant

*Ann st intersects.*

410 Mackenzie John B

*McLeod st intersects.*

Vacant lots

*Argyle Ave commences.*

468 Beadsley Mrs M, bdg house

*Catherine st intersects.*

C A R Depot

*Isabella st intersects.*

584 Hickey Andrew
Creek crosses

*Muchmore st commences.*

Vacant lots

*Centre st commences.*

Agricultural grounds

---

**Elizabeth,** (Mount Sherwood) runs west from Bell, fourth south of Emily.

**North side,**

Not built on

**South side,**

Private grounds
34 Patterson Joseph

*Le Breton st intersects.*

Sheds
Private grounds

---

**Elizabeth,** (Rochesterville) formerly so known, now a continuation of, and known as Pine.

---

**Ella,** runs west from Craig, first south of Muchmore.

**North side**

Private grounds
Rear entrances

**South side**

Private grounds
O'Brien Mrs Mary
Private grounds

---

**Ellen,** formerly called Edward, runs west from Division twelfth south of Albert.

**North side**

3 Nelligan Mrs Joseph
Vacant lot
13 Villeneuve Philorôme
15 Potvin Jean B
19 O'Keefe Francois
21 Desjardins Paul
Private grounds
27 Carrier Philippe

*Rochester st intersects*

Vacant lots
71 Howard Wellington
73 Unfinished house
Vacant lots
83 Larose Joseph
87 Boyer J B
Private grounds
93 Clairmont Joseph
Vandette Isidore, rear



*Elgin st intersects*

Vacant lots
Stables
House s e

*Metcalfe st intersects*

Vacant lots
282 Armstrong John R
284 Wilson James
286 Donaldson Daniel
288 Scott Wm

*O'Connor st intersects*

290 Lucy John
292 Kealey David
294 Clark Wm A
296 Lally Conrad W
298 Gilmour Thomas
300 Brough James
302 Lamb Wm A
304 McLaren Mrs Georgina
Vacant lots

*Bank st intersects*

Vacant lots

*Kent st intersects*

Vacant lots
434 Macinisbie Michael
Vacant lots
460 Vacant
Vacant lots

*Lyon st intersects*

Vacant lots

*Bay st intersects*

Vacant lots
Vacant house
Cooch Wm
Cregan Wm
Vacant lots

---

**Gloucester,** runs west from 150 Elgin to Concession.

**North side.**

House s e
15 Arnoldi King McC
17 McGillivray Farquhar
21 Nellis Thomas F
Private grounds
29 Browne John C
31 O'Leary James M

*A lane*

35 Vacant
Private grounds
41 St Hill Mrs Harriet
Private grounds
45 Jackson Horace
49 Jarman Frederick K
51 Allison Mrs Maria
House s e

*Metcalfe st intersects*

Church, s e
77 Nagle Richard
79 Smith Mrs Ella
81 Payne J Lambert
83 Vacant
Private grounds
91 Hay George jr
Private grounds
95 Romaine Robert
97 Rowan Walter
99 Hamilton Wm
Private grounds
103 Birkett Wm
Private grounds
109 Brownlee John H
House, s e

*O'Connor st intersects*

127 King Wm F
Private grounds
135 Williams Henry H
139 Allen Mrs Sarah
141 Spittal Robert
143 Borbridge Thomas
Private grounds
151 May Rev John
Vacant lot
165 Jacques Alexander
167 Bull Enoch
Store, s e

*Bank st intersects*

Private grounds
189 Powers Mrs Sarah
191 McCracken James
193 Fripp Alfred E
195 Standish Wm J
197 Wilson Wm G
Wood piles
225 Thompson Samuel
227 Allan Wm C
229 Batterton Mrs Ellen
231 Ross W D
233 Porter Mrs Esther
235 Guthrie Mrs Sarah, dressmkr
237 Brewer Mrs Emily
239 Haines David M
241 Fagan Michael
243 Kavanagh Michael
245 White R John
247 Allan Mrs Ann C

*Kent st intersects*

Rear entrances
Private grounds
281 Gorman John
Private grounds
295 Harrison John J
297 Fitzsimmons Wm H



Report ID: 25021200474 - 02/19/2025
www.erisinfo.com

299 Hawkshaw Robert
301 Bourdon Mrs V Z
House, s e
*Lyon st intersects*
Vacant lots
323 Brereton Mrs Mary E
325 Enright Thomas
327 Scanlon John
329 Donaldson Mrs Annie
Vacant lots
Sheds
345 Vacant
345½ Thibauld George
347 Fendley Williamson
347½ Parkinson Wm
349 Collins George
*A lane.*
Store s e
*Bay st intersects*
Store s e
Sheds
379 D'Amour Alberick
381 Grafton Wm H
Vacant lots
387 King Wm
Private grounds
393 Farley Charles M
395 Heney George
397 Tromley Wm
Private grounds
403 Wade Richard
405 Monds James
407 Vacant
409 Connolly Patrick J
411 Vacant
*Percy st intersects*
Store, s e
Private grounds

**South side,**

Church, s e
18 Wotlay Henry
Williams J, cab owner
20 Fitzgerald Mrs Laura
22 Whiteaves Joseph F
24 Hill John
34-38 Convent de Notre Dame
52 O'Connor John F
Private grounds
56 Carey Rev George M W
*Metcalfe st intersects*
64 Higginson Thomas S
Private grounds
70 Kavanagh Timothy
Private grounds
82 Geggie Miss Agnes
82½ McRae Hector
84 Robertson Nathaniel
86 Uglow Richard
Private grounds
92 Halket Mrs Frances A
94 Bangs Thomas J
96 Freeman Miss Esther
102 Rice Wm
104 Steacy Mrs Sarah
108 Vacant
110 Fowler Mrs Christina
Private grounds
114 Allen Richard T
Private grounds
118 Chisholm Arthur
120 Allen James
*O'Connor st intersects*
House, s e
134 Dick George
Private grounds
138 Thompson James H
140 Kent Silas B
Private grounds
150 Farrow Robert W
152 Percival Mrs Ann G
Private grounds
158 Ross Mrs Janet
Private grounds
164 McGregor Robert
Private grounds
168 Dalton James
Vacant lots
*A lane*
House, s e
*Bank st intersects*
Store, s e
*A lane*
Sheds
196 Swaffield Arthur
198 Code Mrs Harriet
Private grounds
202 Douglas Joseph R
Private grounds
206 Sanderson Albert E
Private grounds
210 Rowan James
212 Harwood George
214 St Denis Emery H
218 Stephens Wm N
220 Narraway James A
222 Andrews John E
224 Morgan Thomas H F
Vacant lots
236 Mackenzie Wm
238 Hamilton Edwin
240 Moffatt Thomas P
Private grounds
244 Enright Jerry, tinsmith
Vacant lot
*Kent st intersects.*
Church s, e
Private grounds
278 Wilkie Alexander



**Maria,** runs west from Rideau Canal to Concession, fourth south of Sparks.

**North Side**

21 Jones Mrs Martha
Coal yards
Private grounds
81 Sherwood Arthur P
83 Tupper Hon Charles H
Private grounds
87 Salmon Joseph H
89 Delisle Peter G
Private grounds
Vacant building
109 Launiere Richard E
113 Palen Wm
Vacant lot
*Elgin st intersects*
Ottawa A A Association
127 Small Henry B, physician
129 Vacant
131 Woodburn Alexander S
133 Thompson Robert
Private grounds
141 Bradley Alexander P
Unfinished building
153 Langstaff Charles R
157 Morris Peter
163 Hutchison Mrs Helen
165 Perrault Mrs M, bdg house
*A lane*
House s, e
*Metcalfe st intersects*
Private grounds
201 McLaughlin Samuel
205 Rogers Amos F, physician
Private grounds
213 Ryan Mrs Cecelia
Private grounds
219 Memorial Hall
Johnson James
Private grounds
227 Bangs Chauncy W
Vacant lots
*O'Connor st intersects*
House s, e
257 Graham Mrs Ellen
Private grounds
261 Renwick Mrs Christina
263 Cope Edward B
Private grounds
267 Smith Wm
269 Duval Joseph E
271 Dowsley Thomas
273 Close Charles
275 Hutchison Wm M
279 McMartin Duncan
281 Cameron Alexander W
283 Laws Mrs Selina
285 Pryor Miss Emily
Ade Leonard, rear
289 Chubbuck Charles E D
291-293 Marshall & Fudge, furniture
295-297 Vacant
Sheds
Store, s e
*Bank st intersects*
Store s, e
313 Stanford Wm
Private grounds
317 Nicholson Mrs Jane A
323 Meek Robert
327 Cuddie Wm
329 Traveller Mrs Annie
Private grounds
335 Farley James F
Private grounds
339 Bishop John
Private grounds
343 Rauscher Rudolf
Private grounds
Primary School
Private grounds
*Kent st intersects*
379 Torney Robert G
381 Webb Frederick
383 Brown Joseph
385 Cook Wm
387 Ryan Mrs Ellen
389 Julien John
391 McMullen Henry
393 Crawford Alfred B
Private grounds
401 Hanrahan Timothy
403 Denmark Aaron
Private grounds
407 Smith George
Private grounds
411 Hale John
415 Casey Michael
417 Jolie Mercier
419 Gorman Francis
Wood yard
441 Boyce John
443 Letch Henry
445 Letch Mrs Mary, grocer
*Lyon st intersects*
Vacant lots
453 Thorpe John W
Private grounds
461 Henderson Andrew B
463 Currell John
Lysgar, Miss M P, dressmkr, rear
O'Donnell John, rear
Tait Mrs Catherine, rear
467 Smith John
Vacant lots
481 Kerrigan John


Report ID: 25021200474 - 02/19/2025
www.erisinfo.com

Private grounds
485 McGee Alexander
Vacant lots

*Bay st intersects*

House s e
501 McEwan Mrs Mary J
503 Daws Walter
507 Fortin Louis P
509 Carrigan Mrs Mary A
511 McCrea James
513 Whittier Wm
515 Reardon Owen
Private grounds
519 Cockburn Auphemia
519½ Mackintosh Mrs Mary A
521 Johnson Mrs Jane
523 Godber Mrs Sarah
525 Harris Donald J
529 Murphy Patrick
531 Faulkner Pascal
533 Walsh James
535 McParland Michael J
537 Cooper Robert W
539 MacDonald Henry
Private grounds
547 Millions Wm
551 Broker George
553 Laughren Wm J, contr
Vacant lots
575 Clemow Hon Francis
Private grounds

*Concession st intersects*

593 Lewis Mrs Elizabeth
Private grounds
Stables

**South side**

Drill shed
23 Benbow John
Cartier Square

*Elgin st intersects*

Baptist Church
Private grounds
162 Link Nicholas
Private grounds
172 Nicholson Samuel
Morris Peter, boarding stable, r
Private grounds

*Metcalfe st intersects*

188 Sedgewick Robert
Private grounds
194 Kirby Thomas H
196 Lane Henry D J
Private grounds
208 Mosgrove Mrs Alice
212 Fraser John
216 Wilkins Joseph
218 Sheppard Nugent B
Private grounds
224 Hardie John
228 Brown James E, contr
Private grounds
232 Pratt James
234 Hunt Edward
236 Fripp Herbert G R
238 Wilson David
240 Champness Weldon

*O'Connor st intersects*

Private grounds
256 Sauve Mrs Emma
258 Graham Mrs Elizabeth
Private grounds
264 Wimperis Robert R
266 Wilson Arthur
Vacant lots
274 Vacant
276 Robillard John B
278 Tyrell Henry
Vacant lots
292 Jessop George W
Unfinished building
Private grounds
302 Kirby Halder S

*Bank st intersects*

Store s e
324 Lawyer Miss A A, physician
Private grounds
334 Fraser James D
336 Vacant
338 Vacant
Private grounds
342 Vacant
344 Simpson John B
346 Stanton Cameron
350 Vacant
352 Smith Mrs Mary
354 Scott Charles S
360 Vacant
362 Drummond George P
364 Ross Hugh
368 Fitzgerald Wm
370 Ballantine Mrs Rose
372 Vacant
376 Wilson Mrs Lydia A
378 Alexander Mrs Jane

*Kent st intersects*

380 St Patrick's Asylum
Private grounds
414 Hume Mrs Jessie
Private grounds
Vacant house
Private grounds
422 Mackintosh Henry B
424 Hill Mrs Jane
426 Pinkerton Mrs A, bdg house
428 Taggart James



Nolan Richard
Private grounds
Normal and Model School

*Elgin st intersects*

House, s e
169 Vacant
171 Vacant
173 Conroy Charles
175 Blasdell Thomas M
Private grounds
181 Thompson Hon John S D
Private grounds
187 Claire Robert K
Private grounds
191 Laing James A
193 Shaw James F
195 Murphy John M, contractor
Private grounds
201 Murphy Dennis

*Metcalfe st intersects*

Private grounds
229 James Henry
231 Fraser George L B
233 Carleton William
235 Martin John
237 May Frederick
239 Graham Samuel
Private grounds
243 Scott William
Private grounds
249 Foster Hon George E
Private grounds
253 Graham William
255 Vacant
257 Gagne Joseph E
259 Vacant
House, s e

*O'Connor st intersects*

Private grounds
283 Foster George L
287 Winfield Rev Thomas W
Private grounds
291 Dancy Mrs Maria
293 Thoburn Daniel
297 Cockburn Edward J
299 Vacant
Private grounds
303 Howard William A
307 Finley James
309 McGillivray Duncan
311 Bowles William C
Private grounds
Store, s e

*Bank st intersects*

Store, s e
Private grounds
341 Baylis Edward
Private grounds
347 Wall James
Private grounds
357 Fotheringham John
Private grounds
363 Murphy James
365 Murphy Michael
367 Hopper James
Private grounds
371 Bussell John
Private grounds
375 Joyce Patrick W
377 Currell James, express
379 Presland Edward
381-383 Barr Thomas, grocer
387 Storehouse
389 Purdy Mrs Bridget
391 Pratt Isaac
393 Watson James W
395 Ferris James

*Kent st intersects*

Private grounds
405 Moore Henry T
409 DeRainville Azeuers
411 Reilly William
415 Donaldson Frederick
417 Green Adam, contractor
Private grounds
421 Green Thomas
423 Torney John
Private grounds
427 Burke John J
429 Sauve Peter
435 Keeley Miss Mary
437 Temple Henry
Private grounds
449 McMahon Mary
Unfinished house
Vacant lots

*Lyon st intersects*

Vacant lots
471 Dorcey Patrick
Private grounds
477 McCarthy Wm
Private grounds
481 Healy Thomas
483 Harris Mrs Emily
485 Low James
487 Cotter John
489 Cameron Hugh
491 Ridgeway Mrs F
493 Whalen Matthew
Private grounds
497 Argue Mills
Private grounds
503 Hinchey Mrs Anna
Vacant lots

*Bay st intersects*

House s e



Report ID: 25021200474 - 02/19/2025
www.erisinfo.com

Sheds
531 Hickey Michael
Vacant lots
563 Swain Jeremiah
565 Vallillee George

*Percy st intersects*

Vacant lots
573 Smith Wm
575 Stinson Mrs Annie
Private grounds
579 Moore Thomas
Skinner Thomas, rear
Private grounds
583 Mercer John, awning mkr
587 Hartnedy Timothy
Private grounds

## South side

12 LeSueur Peter
Private grounds
24 Vacant
Private grounds
28 McDermott Emmet S
Private grounds
48 McCann Miss Maggie
Private grounds
60 Deville Capt Edward G
Private grounds
66 Nelson Christian
Private grounds

*Cartier st commences*

102 Gisborne Frederick N
Private grounds
108 Scott Rev Wm
110 Cox George
112 Surtees Robert
114 Pereira Lyndewode C
116 Larmonth Peter
Private grounds

*Elgin st intersects*

Protestant Orphans' Home, s e
Private grounds
Stables
Private grounds
188 Stalker Hugh
190 Robertson Mrs Annie
Private grounds
96 Douglas Clifton A
Private grounds
200 Kavanagh Michael

*Metcalfe st intersects*

House, s e
Private grounds
230 Ryckman Rev Edward B
232 Oxley James M
234 Forbes Wm
236 McNaughton Archibald, contr
250 Capriol Frederick C
252 McElhinney Mark P
254 Tarr N S
256 Blackader Alfred
Private grounds
262 Vacant
Private grounds
266 Vacant

*O'Connor st intersects*

Private grounds
284 Ashfield Samuel
Private grounds
288 Byrne John
292 Snow Wm B
Private grounds
304 Hayes Mrs Mary
306 Walsh Wm
308 Stacy John B
310 Fenton Wesley E
Private ground
316 Vacant
Private grounds
Store, s e

*Bank st intersects*

Store, s e
342 Gottwalls Philip M
Stables
Vacant lots
Low J & Co, carps & bldrs
360 Newcomb George
362 Grant Mrs Emma, Music tchr
368 Sherwood Harry
470 Cowley Robert H
Private grounds
374 Vacant
376 Lewis Joseph H
Private grounds
382 Finch James J
384 Holder George W
386 Burns Wm, contr
Private grounds
396-398 Reed Mrs Mary, grocer

*Kent st intersects*

Church Bros, plaining mill
412 Vacant
414 Hunt George W
416 Perkins Albert
Vacant lots
434 Lewis Wm H
Private grounds
438 Scott John J
Private grounds
450 Loveday Edmund T
Private grounds
454 Enright Albert
456 McCarthy Benjamin
Private grounds
466 Anderson Mrs Margaret

*Lyon st intersects*



430 Gay Charles W
432 Mills Wm H
434 Peck James
436 Leviolett Mrs Della

*Lyon st intersects*

Vacant lots
456 Shaw Charles
458 Taylor Isaac B
Wood yard
474 Stoddart Thomas T
476 McMahon Albert
478 Campbell Wm J
Private ground
482 Campbell Wm J, boiler mkr
Stables

*Bay st intersects*

Store s e
500 Farrell James
Milks Charles, rear
502 Maclean Colin A
504 Chugg John
508 Miller Henry
510 McKillop Archibald
512 Workman Wm G, Music tchr
514 McLaughlin Thomas
Private grounds
520 Whyte John T
522 Johnson Charles
524 McCabe Patrick
Vacant lots
548 Smith Robert

*Percy st commences*

Private grounds
556 Clemow Francis C
Private grounds
576 Burritt Alexander
Private grounds
584 Grant Allan

*Concession st intersects*

Private grounds

*Cambridge st commences*

Vacant lots
654 Travers Peter
656 McPhee Mrs Christie
658 Hall Wm
660 Wood James
664 Cairns George
666 Townsend Charles
668 Townsend Stephen
670 Ashman Albert E
672 Fraser Robert G

---

**Marlborough ave,** runs south from Theodore, third ease of Rideau river.

**East side,**

Not built on

**West side**

Private grounds
Ammon Henry
62 Wingate Jonathan

---

**Martineau,** runs east from 199 King, one block.

**North side**

Sheds

**South side**

Side premises
10 Champouz Prospére
12 Servant Louis
14 Laurin Narcisse
18 Ferdais Pierre
22 Labreche Mrs Marie
24 St George Joseph
28 Champagne Marcelle
32 Villeneuve Theodule
34 Guenard Antoine
36 Dionne Francois X
38 Leblanc Joseph
Charron Louis
40 St Louis Wilfred
42 Minher Mrs Euphrasine
44 Sicard Mrs Julie

---

**Mason,** runs west from Ottawa river to Little Chaudiere road.

**North side**

Outside city limits
Mason Wm & Sons, lumber

**South side**

Murphy Wm

---

**Metcalfe,** runs south from 82 Wellington.

**East side**

New departmental block
15 Hillman Edward W, saloon

*Sparks st intersects*

Store s e
35 Cox George, engraver etc
35½ Latour Felix, barber
37 Daniels Freeman I, saloon
37-45 Windsor House

*Queen st intersects*

49 Ottawa Club
Unfinished house
61 Lambert Francis X
63 Vacant
67 Carroll Mrs Margaret
69 Barry Miss Mary



Report ID: 25021200474 - 02/19/2025
www.erisinfo.com

*Albert st intersects*

77-79 Buckley Patrick, livery

*Slater st intersects*

97 Vacant
107 Gillen Thomas
109 Rosenthal Aaron
111 Vacant
113 Borbridge Henry J
117 Stalker George F
121 Smythe Mrs Mary
125 Joyce Mrs Isabella
127 Marks Nathan

*Maria st intersects*

153 McGregor Prof C H, dancing school

*Gloucester st intersects*

175 Soper Warren

*Nepean st intersects*

181 Thompson George F
Gibbs Charles T
183 Gilmour Robert P
Private grounds
House, s e

*Lisgar st intersects*

215 Adamson James

*Cooper st intersects*

233 Perley George H

*Somerset st intersects*

251 Hurdman Wm H, jun

*MacLaren st intersects*

255 Burn George
Private grounds
283 Powell Capt Berkeley

*Gilmour st intersects*

285 Ritchie Sir Wm J

*Lewis st intersects*

293 Ross Crawford
297 Vankoughnet Lawrence

*Waverly st intersects*

Vacant house

*Lochiel st ends*

Vacant lots

*Ann st intersects*

377 Sharpe Mrs Ann H

*McLeod st intersects*

Not open for one block

*Argyle Ave intersects*

McCuaig Wm H

*Catherine st intersects*

Vacant lots

**West side**

12 Merchants Bank of Canada
14 Union Chambers
McIntyre & Code, barristers
Canadian Mining Review
Stewart, Chrysler & Lewis, barr's
Stewart Archibald, contr
Rideau Canal office
Alexander F J, architect
Pontiac Pacific Junction Ry Co
Ottawa & Gatineau Valley Ry Co
Ottawa Colonization Ry Co
Mooring Richard, caretaker
16 McRae & Co, coal, etc
McRae Peter, mnfrs' agent
22 Routhier, Joseph S J, architect
Ross Lt Col Thomas, insurance
Nellis & Monk, barristers
Bebbington Frederick, real estate
Bessey J B, insurance
Gilliott Frank, insurance
G N W Telegraph Co

*Sparks st intersects*

Dominion Methodist Church

*Queen st intersects*

28 Higman John B
60 Church Leonard E
66-68 Hotel de l'Europe

*Albert st intersects*

74 Johnston Mrs Annie
76 Gordon James
Private grounds
92 Buchanan James

*Slater st intersects*

McPhee Wm, dentist
104 May Mrs Maria
108 Fyfe Mrs A, bdg house
112 Griffin George
114 Aldrich Frederick E P

*Maria st intersects*

St. George's church

*Gloucester st intersects*

170 Kenny Robert H
172 Vacant
174 Creighton James G A

*Nepean st intersects*

180 Birkett Thomas
Private grounds
188 Gwynne Hon John W

*Lisgar st intersects*

196 Bronson Frank P

*Cooper st intersects*

White Mrs Ella
232 Mallette Louis Z

*Somerset st intersects*

236 Carling Hon John
Private grounds
252 Maynard Martin W



**Nepean,** runs west from 180 Elgin to Concession.

**North side**

House, s e
11 Ross Henry C
13 Bartram Joseph T
17 Moffat Robert McG D
19 Marceau Ernest
Private grounds
27 Vacant
Rear entrances
House, s e

*Metcalfe st intersects*

Private grounds
85 McLennan Andrew
88 Young Mrs Catherine
89 Allan Hugh
91 Swift Thomas
Private grounds
95 Campbell Herbert S
97 Robertson Alexander
Robertson John A, dentist
Private grounds
101 Monk Henry C
103 Brewer Robert
105 Christie Rev Wm M
107 Russell Mrs Lucy
Private grounds
121 Fellows George R
Private grounds
125 Walsh Major J

*O'Connor st intersects*

Vacant lots
143 Gisborne Francis H
Vacant lots
177 Vacant

*A lane*

Store, s e

*Bank st intersects*

Private grounds
195 Vacant
197 Ferguson Stewart
Side entrances
201 Kingsland Walter
203 McKay Murdoch D
Private grounds
211 Higginson S Boyd, upholsterer
213 Vacant
Stables
221 Bristow Henry, cab owner
223 Miller John
Private grounds
227 Bowden, Elijah, builder
Private grounds
237 Moyer Isaac W
Vacant lot
245 Wilson John
247 O'Connell John
249 Killeen Mrs Elizabeth
251 McArthur Archibald

*A lane*

255 Allen William
Store, s e

*Kent st intersects*

Church, s e
Private grounds
307 Binks William J
307 Milne Herbert W
Private grounds
313 Curtis Nathaniel W
315 Currie Francis

*Lgon st intersects*

325 Corridan Edward
Sheds
333 Nelson Frank H
335 Vacant
337 Mullen John C
Private grounds
343 Vacant
347 Crawley Alfred
Private grounds
351 McKay William
Private grounds
357 Lafranchise Louis
359 Fagan Michael H
Wood piles

*Bay st intersects*

Private grounds
383 Vacant
385 Prenter William
387 Rose Lewis
Private grounds
391 Pinhey Godfrey
Private grounds
403 Vacant
405 Hetherington Jason
Private grounds
411 McDonald Hector
413 McCurley James
Vacant lots

*Percy st intersects*

House, s e
433 Lefleur Albert
441 Maletee Joseph
Private grounds
451 Racine Patrick
453 Racine Peter
Vacant lots

**South side**

Unfinished building
20 Hall John R
Private grounds
26 Beament Thomas
28 Clarke Robert
Private grounds
34 Allan Miss Catherine



Report ID: 25021200474 - 02/19/2025
www.erisinfo.com

36 Almon Mrs Ellie S
Private grounds
40 Garland John M
House, s e
*Metcalfe st intersects*
House, s e
Stables
84 Taylor Mrs Mary H
86 Ridout Thomas
Private grounds
94 Cheney Mrs J E
Private grounds
98 Jones Louis K
100 Bronskill Henry J
Private grounds
104 Coleman Mrs Mary
106 Burgess Harry
108 Simpson Miss Augusta
110 Burnett John
*A lane*
114 Vacant
House, s e
*O'Connor st intersects*
Unfinished buildings
148 Peter John E, paper hanger
Farrell Wm, rear
152 Green Thomas D
Private grounds
156 Mulhall Nicholas, plumber
Private grounds
164 Perkins Alfred
Private grounds
168 Lester Wm H
170 Pegg Mrs Ann
Private grounds
174 Foster James
176 Brunet John
180 Crain Robert
Store, s e
*Bank st intersects*
Store, s e
204 Clease Wm
*A lane*
208 Howell Henry
210 Burnett Robert
212 O'Keefe Wm
314 Campbell Miss Elizabeth
216 Parker James
216½ Moylan Philip
218 McGuire Joseph E
220 Church Wm
222 Notley Frederick G
224 Calvert John
226 Hearl Wm
Private grounds
234 Barnes Robert
236 Kilby Wm J
238 Davis Wm
Private grounds
242 Martin Frank N
246 Farrell James
Sheds
*A lane*
House, s e
*Kent st intersects*
262 Burk John
Private grounds
266 Byrne Martin
270 Smith Alfred
Private grounds
276 Dodd John
Private grounds
St Patrick's school
302 Byrne Edward
304 Vacant
306 Douglas Mrs Ann
House, s e
*Lyon st intersects*
324 Vacant
326 Vacant
Private grounds
338 Doherty John H
Private grounds
342 Barrett John
Private grounds
352 Quinn Patrick
Private grounds
356 McIntosh Mrs Mary
358 O'Donnell John
360 Cash Peter
362 Mathers Mrs Ellen
364 Way Mrs Jane
Stables
368 Vacant
370 Vacant
*Bay st intersects*
374 Vacant
376 Vacant
378 Gourley Rev John
380 Vacant
382 Vacant
Private grounds
390 Christie Iria
392 Bebbington Frederick W
394 Thompson Lewis H
396 Vacant
398 Kelly James H
Private grounds
404 Cohla James
404½ Allen Fred
406 Peck Mrs Bridget E
406½ Peters Charles
412 Finlay John
House s, e
*Percy st intersects*
424-426 Holland James, grocer
Private grounds
432 Moylan Mrs Mary



65 Bellefeuille Oliver
67 Demouchelle Osias
71 Boville James
Lumber yards
*Preston st intersects*
133 Dawson Thomas
**South side**
54 Riopelle Damase
60 Fregin Emile
64 Fregin John, grocer
68 Crate Moise
72 Beatty Wm
Lumber yards
*Preston st intersects*
122 Renaud Jean B

**Notre Dame,** runs south from 402 St Andrew to St Patrick.

**East side,**
Garden
Sheds
51 St Anne's School (Grey Nuns)

**West side,**
House, s e
Shed
10 Gleeson, Martin
12 Gagne Napoleon
14 Boivin Mrs Elizabeth
16 Labonte Mrs Agnes
Vacant lot
26 Millette Louis
28 Chene Antoine
30 Taylor Napoleon H
Millette Jereme, rear
32 Haspeck Matthias
34 Fancher Pierre
36 Ausang Francois
38 Robert Charles
40 Faeto George E
Yard
44 Landre Emere
46 Auge Jean B
Shed
50 Morin David, liquors

**O'Connor,** runs south from 142 Wellington to city limits.

**East side**
5 Victoria Chambers
7 Grist Henry, solicitor of patents
9 Bureau A & Freres, printers
11-13 Wilkins E G, restaurant
15 Ottawa Business College
Society halls
*Sparks st intersects*
33 National Business College
35 Vacant
37 Y M C A, F J Fedarb secretary
*Queen st intersects*
45 Hanna James E, physician
Valleau Mrs Jane A
47 Imlay Mrs Elizabeth
49 Larden James
51 Lyons Mrs Margaret
55 Helmer Nathaniel
61 Harper Mrs Jane
63 Gibbons Miss Sarah
67 Henry Mrs M, dressmaker
69 Christie George
*Albert st intersects*
71 Davidson R D, boarding house
73 Ross Mrs Elizabeth, bdg house
75 Harris Mrs Louisa
77 Woodrow James
79 McKenzie Mrs M, boarding house
83 Graham Mrs Jane
85 Vacant
91 Reid James
*Slater st intersects*
Vacant lots
107 Hardy Mrs Catherine
111 Courtney John
115 Henderson Miss J, boarding house
119 Mahon John
Vacant lots
*Maria st intersects*
131 Alexander Hugh
*A lane*
143 Steele Vivian H
145 Hunton Mrs Amelia
149 McMahon William
151 Shaw Henry S
153 Roger William
*Gloucester st intersects*
House, s e
Private grounds
House, s e
*Nepean st intersects*
189 Vacant
191 Robertson George S
193 Hodgins Thomas
195 Gordon James H
Unfinished houses
*Lisgar st intersects*
House, s e
Private grounds
*Cooper st intersects*
House, s e
Private grounds
House, s e
*Somerset st intersects*
House, s e


Report ID: 25021200474 - 02/19/2025
www.erisinfo.com

Stables
265 Dewdney Hon Edgar
*Maclaren st intersects*
267 Clarke James
Unfinished house
Stables
281 Thistle Wm R
*Gilmour st intersects*
House, s e
Private grounds
*Lewis st intersects*
Not open for one block
*Ann st intersects*
Unfinished house
Private grounds
381 Cox F H, cooper
383 Craig John
Vacant lots
*McLeod st intersects*
Vacant lots
*Argyle ave intersects*
House, s e
Private grounds
*Catherine st intersects*
Private grounds
*C A R track intersects*
*Isabella st intersects*
Vacant lots
Metropolitan Athletic grounds

**West side**

12 Russell, Seybold & Co, s e
*Sparks st intersects*
28 Deymond Henry C, shirt mfr
30 Poulin L N, s e
32 Weir Wm, saloon
36-40 Garland J M, who drygds
42-44 Harris & Campbell, furn mfrs
*Queen st intersects*
Dominion Fisheries Exhibition
National Art Gallery
Private grounds
58 Booth Mrs J, baker
60 Linehan John
64 Adams Mrs Amelia
66 Elliott C George
68 Allan J Hamlet, grocer
Laughton Robert
*Albert st intersects*
72 Ince George V
76 Merrick Miss I, bdg house
78 Agnew Mrs F A, bdg house
80 Mooney Wm
Private grounds
84 Rajaott Mrs Annie
Private grounds
90 Shore Mrs Elizabeth
92 McCallum Mrs Fanny
*Slater st intersects*
94 Danby Mark
96 Bucksey Miss M P, dressmkr
100 Dwyer John H
Private grounds
104 Skinner Samuel
106 Latimer Hugh
108 Cairns Mrs Josephine
110 Niles Richard
114 Hogan Dennis
116 Vacant
118 McKenna James A J
120 Meyer Charles
122 Archambault Joseph O
126 McMahon Daniel
*Maria st intersects*
Private grounds
138 Brown Wm W
*A lane*
House, s e
*Gloucester st intersects*
154 May Thomas
Private grounds
160 Kennedy James, livery
168 Vacant
Private grounds
*Nepean st intersects*
Vacant lots
196 Martin Clarence W
198 Gairdner Mrs Christina
200 Hutchison George
Private grounds
*Lisgar st intersects*
204 Ells Robert W
206 Ray Cassius C
Private grounds
222 Pratt Abraham
*Cooper st intersects*
226 Stackhouse Charles G
Private grounds
234 Kearns Wm
236 Gliddon Wm S
238 Cuzner Wm J
*Somerset st intersects*
240 Kenly Mrs Isabella
Private grounds
248 Spittal Alexander
Private grounds
254 Mothersill George A
*Maclaren st intersects*
Vacant lots
278 Moore Rev Wm
280 Christie Wm J



C. A. R track crosses
*Young st commences*
330 Souriol Theophile
Private grounds
340 Beeson Mrs P, grocer
344 Waller Edward
348 Mullen Jeremiah, herbalist
350 Easy Alfred
*George st commences*
Private grounds
420 Dawson Patrick
*Norman st intersects*
430 Towers Patrick
*Pamilla st intersects*
Vacant lots
482 McKnight Patrick
*Sidney st commences*
Experimental farm
River road

---

**Primrose,** runs west from Concession, first south of Maria.

**North side**

Private grounds
13 Vacant
*Cambridge st intersects*
Private grounds
35 Pittaway Alfred G
Private grounds
45 Matheson Donald
Vacant lots
61 Jamieson John C
Vacant lots
Unfinished building

**South side**

Vacant lots
*Cambridge st intersects*
Store s e
Shed
38 Edwards Mrs Ann
Private grounds
*Arthur st commences*
54 Fournier Louis G
Private grounds
58 Greene Godfrey B
Vacant lots
*Victoria ave commences*
Church, s e

---

**Princess Ave.,** runs east from foot of Sussex, being the northern boundary of Rideau Hall grounds.

---

**Queen,** runs west from Canal to Concession, first south of Sparks.

**North side**

3 Nolan Miss Lizzie
5-9 Starrs Michael, hotel
Private grounds
House, s e
*Elgin st intersects*
Unfinished building
37 McCarthy John
39 Ottawa Coal Exchange
43 Beckett Wm J, draughtsman
45 Harvey Mrs Catherine
Private grounds
Storehouse
Rear entrances
Unfinished house
Hotel, s e
*Metcalfe st intersects*
Dominion Methodist Church
105 Seybold & Gibson, dry goods
MacCuaig Robert C W, broker
111 White David, livery
113 Gordon Daniel B, vet surg
Stables
Private grounds
Butterworth & Co, foundry
137 Ottawa Telephone Company
139-143 Mellon Bernard, hotel
Y M C A Building
*O'Connor st intersects*
Store, s e
Private grounds
175 Shuttleworth Mrs Angelina
Private grounds
181 Moran John, bottler
185 Sutton Mrs Alicia, bdg hse
*A lane*
189 Shanley Mrs F, bdg hse
Private grounds
203 Clarke Charles H
Sheds
209 Goolah Henry V
*Bank st intersects*
Store, s e
217 Stephen Robert W
*A lane*
Private grounds
227 Brooker James
Side entrance
231 Mills Andrew K
Vacant lots
263 Olmstead Mrs S, bdg hse
267 Palmer Richard F
House, s e
*Kent st intersects*
House, s e

291 Benedict Wm E J
293 Macnab Alexander J
295 Auclair Mrs Victoria
297 Dooley Thomas
299 Hicks Henry
Private grounds
Foundry, n e
Private grounds

*Market sq ends*

*Wellington Ward Market ends*

*Lyon st intersects*

Lawson Thomas, foundry
McVeigh Thomas, blksmith
Sheds
Private grounds
Vacant lots

*Bay st intersects*

House, s e
Private grounds
Rear entrances
Private grounds

**South side**

Police Court
Police Head-quarters
City Hall, s e

*Elgin st intersects*

36 Grand Union Hotel
48-50 Citizen Printing & Pub Co
Mason Wm T, printer
54-58 Cluff W H, livery
Private grounds
66 Marks & Chitty, auctioneers
Unfinished building
68 Chisnall Thomas W, livery
Private grounds
78 Bell Robert B, bailiff
80 Porter Wm
82 Chisnall Thomas W
86 Martin Alexander, dentist

*Metcalfe st intersects*

94 Vacant
96 Vacant
102 Shillington John W, M D
104 Allen John
106 Vacant
Private grounds
112 Skuce Wm, blacksmith
Private grounds
118 Haig Mark
120 Marlin Miss Sarah J
122 Robillard Patrick
Private grounds
130 McBride Joseph
Private grounds
136 Shaw Robert J
Salvation Army Barracks
House, s e

*O'Connor st intersects*

Building, s e
168 Sutherland John
170 Darby Edmund
174 Burns Michael T, horseshoer
176 Hutchison Henry
Private grounds
184 Askwith Thomas
186 McWilliams Thomas
188 McGregor James
192 Malone Edward
194 Askwith & Neville, builders
Private grounds
202-204 Harrison Wm, livery
206 Douras Miss C, bdg house
208 Gibson W C & Son, biscuits

*Bank st intersects*

House, s e
226 Parker Mrs Margaret, laundry
228 Hampton Henry
230 Mason John
232 McFarlane Thomas
Private grounds
244 Ryan Mrs Rose
246 Kelly Edward W
248-250 Edwards Wm
252 O'Neill Michael
Vacant lots
260 Gorman Thomas P
264 Craig Charles
266 Twoy Stephen
268 Wagener Wm L

*A lane*

Store, s e

*Kent st intersects*

288 Russell Mrs Isabella
Private grounds
294 Tomkins Mrs Ann
296 Back James, contractor
Private grounds
304 Davis Miss Annie, dressmkr
306 Smith George W, wood
Vacant lots
Stables
320 Greenfield James
322-324 McDonald Martin, hotel
Abbott George, livery
326-328 Vacant building
Market Weigh House
Fire Station No 2, s e

*Lyon st intersects*

House, s e
Sheds
Vacant lots
House s e

*Bay st intersects*

House s e
Private grounds
422 Anderson Wm

WOON, GRAHAM & CO. | MEN'S SUITS



6 Bastien Theophile
Lafleur Isidore
6½ Boulé George
Sauvage Albert
8 Larose Marcellin
10 Proulx Mrs Olivine
Lumber piles
20 Dale Robert
22 Gueret Michel
24-26 Leclair William
30 Leclair George
32 Kennedy Wellington
Little William
34 Nichol Robert
36 Jordan John
Private grounds
42 Dempsey Hugh
Private grounds
48 Larocque Alexandre
Private grounds
54 Vacant
Lumber piles
60 Sayer Fabien

*Queen st w intersects*

90 Pilon Alphonse
92 Laframboise Mrs Delimase
94 Clement Joseph
96 Deverge Mrs Celina
98 Dunn Mrs Margaret
102 Sauvageau Mrs Samuel
104 Rolland Henri
108 Flaherty James
110 Madden William
112 Ruddick Edward
114 Vacant
Private grounds
120 Hunter John
124 Rémon Phillipe
Robitaille Joseph
126 Butler Michael

*Ottawa st intersects*

Lumber piles

---

**Sidney,** formerly called Sidney South, runs west from Preston, fifth south of C A R crossing.

**North side**

St Louis Gilbert junr
O'Connell Mrs T, grocer
Roy Abraham
O'Connell John
Turner William
C P R crosses

**South side**

Experimental farm
C P R crosses

---

**Sidney North,** (Rochesteville) Changed to Kenney.

---

**Sidney South,** (Rochesterville) now called Sidney.

---

**Slater,** runs west from Canal to Concession, intersecting Elgin at No 98.

**North side**

Vacant lots
19 Hannum Frank M
Vacant lots
31 Thorne James
Private grounds
37 Clarke Nicholas W
39 Bollard Joseph H
41 St Dizier Wm
43 Bertshinger Adrian H

*Elgin St intersects*

45 Langevin Sir Hector L
47 Langevin Edward J
Private grounds
Stone yard
Vacant lots
89 McLaren David C physician
93 Egleson P A
Private grounds

*Metcalfe st intersects*

House s e
Private grounds

*Trafalgar Place commences*

125 Gibb Alexander
127 Blair Wm L
131 Robson Frederick T
133 McLean Daniel L
Two unfinished houses
Vacant lots
House s e

*O'Connor st intersects*

House s e
171 Stewart George
175 Fair Mrs Alicia
177 Wilson Wm T
179 Boyce John C
181 Kenly Mrs Annie
Private grounds
191 Elliott Nelson F
193 Shaw Hugh N
197 Corbett Wm J
199 Fedarb Frederick J
Private grounds
203 Wilson Wardell
205 Dalglish James
209 McQuestion Wm A

WOON, GRAHAM & CO. | MEN'S SUITS

211 McDonald Alexander
*A lane*
215 McRae Mrs Catherine
217 Vacant
*Bank st intersects*
Church, s e
247 Heming Albert E
249 McIntyre Mrs Jane
251 Webber Mrs Minnie
Private grounds
257 Watson Robert
259 Porter Mrs Sarah F
263 McCormick Andrew
269 Cole Alexander G
273 Dorion Jean B
275 Gilchrist James
277 Burch John
279 McLeish David
Vacant lot
House s e
*Kent st intersects*
Vacant lots
337 Browne Miss Mary
339 McJanet Thomas
343 Guy Major George
Vacant lots
*Lyon st intersects*
Private grounds
367 Linegar Wm
367½ Gresham Samuel
369 Bonell Amos
Private grounds
375 Scarf John
379 Brown Abraham J
383 McDonald Thomas
385 Wardrope John W
387 Leroy Mrs Bessie
389 Vacant
391 Dunlevie Michael K
House s e
*Bay st intersects*
Private grounds
419 Mark Robert, physician
Ontario Musical College
Vacant lots

## South side

Clemow's coal sheds
28 Royal Roller Skating Rink
Parrington Frederick H
Vacant lot
34 Wood G Carleton
36 Graham Henry
House, s e
*Elgin st intersects*
House s, e
Sheds
60 Addison Miss Isabella
62 Palmer Henry A
64 Odell Walter S
66 Ewan John A
68 Allan John H
*A lane*
74 McIlwain James
76 Webb Henry F
78 Pelton James A
80 Pelton Mrs Mary
Private grounds
88 Peden Robert
90 Legendre John B Z
*A lane*
Shed
House, s e
*Metcalfe st intersects*
House s e
Vacant lot
114 Patterson Mrs Eleanor
116 Vacant
122-124 Selywn Edward
128 Parmelee Wm G
*A lane*
132 McMorran Ralph M
136 Elliott Mrs Lousia
138 Brymner Douglas
Private grounds
144 Wallace Brown
146 Gray Mrs Letitia
Private grounds
152 Hill Wm
Johnson Mrs Hiram, dressmkr
Vacant lots
*O'Connor st intersects*
House s e
174 Cuming Mrs Catherine
178 Vacant
180 Cousens Mrs Eliza
184 McDonald Archibald
188 Workman Mrs Eliza
192 Griffith Frank M
196 Brown Horace T, livery
*Bank st intersects*
226 Store s, e
Shed
238 Foley Mrs Annie
244 Burns Wm H
246 Webster Edward
250 Brown James H
260 Mara Edward A
Private grounds
*Kent st intersects*
Private grounds
308 Grant Miss Isabella
312 McKechnie Archibald
318 Macara John
322 McLean John D
Wood yard
*Lyon st intersects*



Desrivieres Mrs Lucy
*Lyon st intersects*
Vacant lots
*Bay st intersects*
Vacant lots
*Percy st intersects*
630 York John W, grocer
632 Dunne Edward
636 Morris Joseph
638 McGillivray Hugh
640 Haggerty James
Vacant lots
660 McWatters David
664 Pumple John
666 Bartlett Samuel H
O'Brien Wm
Vacant lots
672 White John
674 Leafloor Francis
House s e
*Concession st intersects*
Vacant lots
702 Peterkin James
*a lane*
607 Tomlinson Archibald
McEwen Miss E, dress mkr
708 McCuaig Findley
Private grounds
*Cambridge st intersects*
House s e
Shed
Store, s e
*Arthur st intersects*
Wood yard
Vacant lot

**Sophia,** runs west from Bell to Division, second south of Somerset.

## North side

7 Dunn Mrs Sarah
Dunn James, contr
25 Unfinished house
27 Symmes John
*Le Breton st commences*
43 Rathwell John D
Private grounds
51 McLennan John A
53 Spence Wm
57 McLennan Duncan

## South side

18 Thompson James
20 Lawrence George A
22 Graham Ralph H
*Le Breton st intersects*
40 Letourneau Joseph
46 Chapman Alexander
52 Vacant

**Sparks,** runs west from Sappers Bridge to 448 Wellington.

## North side.

Post Office, J A Gouin postmaster
Lawson Miss G, stamps
Custom House, Z Wilson collector
Inland Revenue, Martin Battle coll
Ottawa River Works Office, George P Brophy, Supt Engr
21 Customs Examining Warehouse
23 Ottawa Gas Company
Clemow Hon Francis, coal
Ottawa Electric Light Co
Huronian Mining Co
Ottawa & Gloucester M Road Co
Grape Sugar Refining Co
25 Valin & Code, barristers
Leggo John, dentist
Barry Wm H, barrister
Bauset Jules E, advocate
Egan Henry K, insurance
Browne John C, broker
Proctor W H & Co, whol lumber
Ottawa Literary & Scientific Socty
Ottawa Electric Light Co
Gagoon John C, broker
Dowlin John L, barrister
Gundry & Powell, barristers
Clemow Francis C, barrister
Carswell, Thistle & Co, lumber
Thistle W R & Co, lumber
Thistle, Carswell & Co, lumber
Thistle Wm R, lumber
27 King Edward, insurance
Thompson George F, coal
Woodburn George H, insurance
29 Tackaberry Isaac B, auctioneer
31 Irvine Wm J, tobacconist
Lancto Frederick N, barber
33 Canada Atlantic Ry
33-35 Beechwood Cemetery Co
Durie J & Son, booksellers
37 Devlin R J, hatter
39 Stephens Alfred J, shoes
41 Holbrook George M, tailor
*Elgin st intersects*
45-47 Hope James & Co, mnfg statrs
49 Marks Abraham, jeweler
49½ Lewis Wm H, auctioneer
53-55 Palmer House, dry goods
57-59 Nolin L H & Co, dry goods
61 Wallis James D, photo
Bower & Davidson, dentists
63 Dobier & Buchanan, shoes
65 Walker Miss J, milliner
67 Nordheimer A & S, pianos
69 Armstrong Miss E, milliner
71 Wilson H W & Co, dry goods


Report ID: 25021200474 - 02/19/2025
www.erisinfo.com

71½ Gemmill & May, barristers
Rajotte Timothy, real estate
Dowsley Thomas, real estate
73 Walker Daniel, confectioner
75 McCormick Robert A, drugs
77 Bower & Armstrong, dentists
Huntington Samuel A, acct
Wilkes Mrs Jane
79 Tarr N S, fancy goods
83 Kavanagh Bros, grocers
83½ O'Connor, Hogg & Balderson, barrs
Ferguson Alexander, Q C, barr
85 Mosgrove Miss A G, fancy goods
87 Rosenthal Aaron, watchmkr
89 Robertson John, dentist
91 Shillington & Co, druggists

*Metcalfe st intersects*

93 G N W Tel Co, N W Bethune, supt
97 Olmsted Charles A, watchmkr
99 Pyke, M M, gents' furnishings
Pyke's Steam Laundry
101-103 Browne Eb, grocer
105 Craig J & R, merchant tailors
107 Martin Dr C A, dentist
109-111 Bate & Co, grocers
113-115 Orme J L & Son, pianos, etc
St James' Hall
117 Pittaway & Jarvis, photographers
Addison Charles, watchmkr
119 Donaldson & Thomson, mcht tlrs
121-23 Wilson J & Co, carvers
125 Bell Duncan, grocer
127 McMartin Duncan, clothing
129-131 Pratt James & Sons, shoes
133 Martin Wentworth H, tailor
135 Harvey Adam, solicitor of patents
Patent Review
Cowan Richard W, hatter
137 Ashfield George, prop The Fair
139 Fraser Harry J, druggist
141 Jarvis Samuel, photographer
Desjardin Charles & Co, hatters
143 Malo, Beauvais & Co, tailors
145 Latour G B & Co, tailors
147 Story & Lyon, tailors
149 Singer Mnfg Co The, sew machs
Chipman Wm
Scrim Charles, florist
151-53 Wheeler Miss K R, 5c & 10c store

*O'Connor st intersects*

155-59 Russell Seybold & Co, w dry gds
161 Office Specialty Mnfg Co
163 Stewart Peter, wall paper
165 Flaherty Mrs S, dressmkr
167 Charbonneau Wilfred, barber
169 McCallum Miss A C, dressmkr
171 Stephens George W, shoemkr
173-75 Pritchard & Andrews, engravers
Vacant lots
Rear entrances
199-201 Stackhouse C G, dentist
203 McNeil, James R, mcht tailor
205-211 Dominion Hall, C F Pettie, prop

*Bank st intersects*

213 Warwicker & Son, harnessmkrs
Vacant lot
219 Shepherd E G, machinist
221 McDermid Daniel
225 Varney Mrs M, bdg house
227 Evans Jeremiah
229 McKenzie Thomas
231 Thurston Edward H
Patterson Mrs W H, dressmkr
Ballantyne Miss E, milliner
233 Perkins & Kennedy, plumbers
Lumber yard

*A lane*

265 Royal Exchange livery stable
Stables
House, s e

*Kent st intersects*

Wright Henry P, physician
Private grounds
285 Foster James W
289 Brough Henry
291 Vacant
Sheds
305 Perkins Edward L
307 Perkins E L, foundry
Private grounds
319 Excise warehouse
Archambault Romuald
Vacant lots
Store, s e

*Lyon st intersects*

343 Hogg Wm & Co, grocers
349 Wisner J O & Son, agrl implts
Harris A Son & Co, agrl implts
353 Poupore & Co, contrs
357 Hartney Henry
Private grounds
377 Poupore John

*Bay st intersects*

Private grounds
385 Sims Richard A
Vacant lots
397 Sweetman John
399 Carpenter John
401 Landreville Joseph, livery
403-405 Stewart Thomas, machinist
Vacant lots
Rear entrances

**South side**

20 Taylor A H, agent G T R ticket office
Dominion Steamship Company



22 Miles E, London & Paris hair wks
24 Ebbs Simon, ticket agent
C A R ticket office
Brigham T G, coal
26 McMillan A & A F, jewellers
30 Nye Lewis N, tobacconist
The Russell, Kenly & St Jacques, proprietors
Hinds Frank K, billiards
Dickson Henry E, news dlr
The Russell Wine Vaults
36 King Charles, insurance
38 O'Reilly & Heney, coal
Rogers Samuel Oil Co, The
Capital Mnfg Co, petrolium specialties
Bradley Morris & Reid Co The, lumber
McCullough George W, coal
Batson Benjamin, real estate
40 Ogilvy John, gents' furnishings
Burns Thomas, confectioner

*Elgin st intersects*

42 Parker James E, ticket agent
C P R Telegraph Office, C H Meyers agent
44 Haycock Richard H, insurance
Haycock Edward B, civil engr
46 Ahearn & Soper, electricians
48 Scottish Ontario Chambers
7 Bradley & Snow, barristers
8 McVeity Taylor, barrister
9 Black Wm G, insurance
10 Shepard Morse, Lumber Co
11-12 Hodgins Kidd & Rutherford, barristers
14 Belcourt MacCraken & Henderson, barristers
15 Bishop & Greene, barristers
16-17 Fisher Joseph P, barrister
18-19 C P Ry's Telegraph
20 Ritchie & Ritchie, barristers
21 Bowes J R, architect
22-23 Board of civil service exam
P Le Sueur, secy
24-25 Gormully & Sinclair barristers
26 Linton Wm
27-28 Arnoldi & Calderon Architects
Grand Hotel Co, Caledonia springs
Ottawa Institute of Architects
29-30 Ottawa River Canal Office
D Stark, suptg engineer
31 Ward J W Wellington, barrister
32 Rainboth & Co, surveyors
33 Vacant
34-36 Bell Telephone Company
37 Goodwin George, contractor
39-40 Grant John C, barrister
Stacey Henry, caretaker
50 Roos John, tobacconist
52 Doney Charles, boots & shoes
54 Hay N & G, hardware
56 Henderson Stuart, barrister
Bigger Charles A, surveyor
Johnson Mrs C, dressmaker
58 O'Gara MacTavish & Wyld, barrs
Douglas C A & Co insurance
Ottawa Bldg & Loan society
Peoples Heating & Lighting Gas Co
Ottawa Board of Trade
60 Beament Thomas, gents furngs
62 Leslie John, jeweler
64 Nye Lewis N
66-76 Unfinished building
78 Latour George H, tobacconist
Charbonneau Peter, barber
Turgeon P Isidore, barber
80 Uglow Richard, stationery
82 McGiffin Robert, gents furngs
82½ Ingalls A G, patent solicitor
Selywn Edwin A, insurance
Selwyn Mrs E A, dressmaker
84 Kenney Bros, merchant tailors
86 Butterworth J G & Co, coal
Lamb W A, insurance
Perkins & Fraser, barristers
Scott & Scott, barristers
88-90 Esmonde Joseph, house furng's
92 Graves Brothers, hardware

*Metcalfe st intersects*

94-96 Ross C & Co, dry goods
98-100 Shaw C S, crockery
102 Masson & Co, boots & shoes
104 Masonic Chambers
Pratt Horace, barrister
Mutchmor Gordon & Co, insurance
Jackson James, insurance
Blatch George L, insurance
Stewart John K, insurance
Stewart Robert, insurance
Lambert J T, lumber
Dewar John H, insurance
106-108 Stewart George, furniture
110 Butteworth & Co, hardware
112 Fournier & Forest, dry goods
116 Currier Thomas W, furniture
118 Young W George, jeweler
120-126 Brunswick The, J Huckell propr
128 Thompson & Lee, hardware
128½ Machray Robert & Co, bankers
130 Hutchison George, dentist
132 Topley Wm J, photographer
132½ McElroy Misses L & F H, milliners
134 Sproule Wm H, jeweler
136 McKay John painter
Goyer David, jeweler
138 Robertson Alex, tobacconist
Robertson Wm, barber


Report ID: 25021200474 - 02/19/2025
www.erisinfo.com

140 Parker Charles W, photo
Matthewman G P, dentist
142 Ackroyd Edward, corsets
142½ Thicke Wm H, engraver
144 Ashfield Samuel & Co, crockery
146-154 Bryson Graham & Co, dry gds

*O'Connor st intersects*

156 Poulin Louis N, dry goods
158 Bush Bonbright & Co, pianos
160 National Mfg Co, tents
162 Wilmot Ebenezer, books
164 Stephen Brothers, paints
166 Cowan & Co, grocers
166½ Cameron Hall
168 Campbell Miss J milliner
170 Mills Brothers, hatters
172 Stroud Brothers, teas
174 Brouse Henry A, fruits
176 Macdonald Bros, gents furngs
178 Sullivan John, staty
180 Brouse John A, fruits
182 Fotheringham & Popham, statrs
184 Moreland C, fruit fish & game
186 Borbridge S & H, harnsss mkrs
188 Noxon S Clowes, shoes
190 Savory & Co, fancy goods
192 Switzer Robert, dry goods
194-198 Mortimer & Co, stationers
200 On Wing, laundry
202 Bridgman Mrs T W, crockery
204 Beeson J & Co, mcht tailors
206 Bailey Walter, tobacconist
208 Letch Mrs Rose, confr
210-212 McGregor Robert, provisions
214 Watters Henry, druggist

*Bank st intersects*

216 Bourcier Bros, dry goods
218 Swanston John D, machinist
Henry Wm J, taxidermist
220 Moodie & Co, undertakers
222-224 Art Association of Ottawa
Carey Benjamin T
226 Warick Chambers
Cousens Wm C, physician
Wortley Frederick
228 Ottawa milk depot
234 Mills Andrew K & Son, marble
236 Vacant
238 Vacant
240 Vacant
242 Ottawa Mnfg Co
244 Thackray Robert, planing mill
256-258 Parker Robert, dye works
264 McDonald John W
266 Findley Williamson
268 Austin Wm G E, vet surg
272-274 Morgan John M, livery

K

*Kent st intersects*

278 Smith George
282 Vacant
Private grounds
288 Henry John
Private grounds
300 Beauvais M & Co, hotel
Private grounds
308 Latour Peter, blacksmith
314 Perkins Edward L, foundry
316 Lamb & Son, machinists
320 Lamb John
Wellington ward market

*Lyon st intersects*

338 Neving Bros, tinsmiths
340 Murphy Mrs J, dress mkr
340½ Peroulx Carris, barber
342 Worsley J & Son, painters
Stables
Private grounds
370 McKinstry John, livery
374 O'Reilly Thomas E, blacksmith
376 Neville Mrs Harriet

*Bay st intersects*

Private grounds
390 Lauder Rev John S
Private grounds
412 Slater Robert N
Private grounds
416 Graham Mrs Ellen
418 Vacant
Christ's Church (Episcopal)
Private grounds
436 Rowley Wm H
Vacant lots

**Springfield Road,** runs north from Beechwood Ave to Maple Lane.

**East side**

Leblanc Joseph
Grenon Joseph
Brennan Joseph

**West side.**

French Albert

**Spruce,** runs west from Division, third south of Albert.

**North side**

Stables
Vacant lots

*Rochester st intersects*

63 Rondeau Rev Samuel
67 Brading Harry
79 Whillans John
83 St Jean Paul



**Albert Island.**

Booth J R, lumber manufacturer
Donaldson B, mgr for J R Booth
Anderson William, bookkeeper
Beauchamp David, coachman
Fournier Pierre, laborer
Union Steam Fire Engine House,
Larocque A, caretaker
Great North-Western Telegraph Co
William Cummings, operator

**Albert street,** south side

*from Canal west to Maria st*

20 McLennan Mrs Annie, bdg house
22 Christie Rev William
28 Scott Mrs Alison, widow
Scott Wm, of Thos McKay & Co
30 McElhinney Mark P, Marine dept
34 Bell Mrs Rachael, wid of J G
Knox Church
Rev W F Farries, pastor

*Elgin st intersects*

Congregational Church
Rev J Wood, pastor
50-58 Protestant Orphans' Home
Mrs Annie Fraser, matron
68 Steacy Mrs Ed, widow
68½ Dawson John, waiter
94 Duff Alexander, dept of Agriculture
98 Stuart Mrs Charles, widow

*Metcalfe st intersects*

126 Turkish Baths,
Geo Logan, M D, prop
132 Grand Opera House,
John Ferguson, proprietor

*O'Connor st intersects.*

184 Wilson David
186-188 Mills Alex, cabinet maker
196 Mitchell R P, contractor
198 Lanigan Mrs Daniel, widow
204 Thomson James D, mail clerk
206 McLean Daniel L, of Walker & McLean
208 Plumb Charles, mail clerk
212 Bedard William George, Inland Revenue dept
218 Watson Mrs H S, widow
220 Williams Henry H, bookkeeper
226 Loughton Geo, express driver
228 Craig Robert, of J & R Craig

*Bank st intersects*

238 Stewart Alex, grocer
248 Fitzsimmons Mrs Jas, widow
252 Smith James, boiler maker
254 Langlord Abraham, tailor
258 Starkhouse Dr Chas G, dentist
260 Young Charles, Senate post office
262 Thomson Alexander, of Donaldson, Thomson & Co
264 Moore Rev Wm, D D, pastor Bank st Presbyterian church
272 Masson Chas J, accountant
276 Chalmers William, bazaar
284 Colligan Thomas, blacksmith
286 Fitzsimmons James, laborer
288 Dancy James, shoemaker
292 Teakles B H, Inland Rev
296 Rodney John, laborer
298 Smeaton Jas, lithographic printer
302 Milton Mrs H V, widow
304 Clark Richard, stone mason
306 Eberton John, painter

*Kent st intersects*

328 Powers George, blacksmith
332 Hastey Thomas, paper ruler
338 Steen James, carpenter
340 Washburn Wm O, conductor C P R
344 Falls George, veterinary surgeon
346 Rochester Edwin, bookkeeper
348 Thompson J H, accountant Bank of Commerce
352 Phillips J A, Public Works dept
356 Fee Samuel, bookkeeper
358 Russell Mrs Thos, music teacher
360 Johns J T, editor
Catholic Apostolic Church,
Brain Thomas, caretaker

*Lyon st intersects*



Report ID: 25021200474 - 02/19/2025
www.erisinfo.com

382 Johnston Mrs Sarah
384 Ross Crawford, clerk
388 Sparks Abraham, of Sparks & Edey, carpenters and builders
392 Godfrey H, manager Nordheimer's music store
396 Whitehead Wm, shoemaker
414 Henderson A A, M D

*Bay st intersects*

Ottawa Ladies' College, S Woods, principal
470 Bryson Chas, of Bryson, Graham & Co
478 Scott Thomas S
486 Mayo W S, foreman at Eddy's
488 Kavanagh M, of Kavanagh Bros
494 Remon E P, of O'Gara & Remon
504 Jenkins Chas W
Jenkins F M S, Post Office dept

*Concession st intersects*

506 Walby Wm, house painter
512 Marks John, carpenter
516 Taylor Mrs, widow, nurse

*Commissioner st intersects*

526 Wright Mrs E, widow of Frank
528 Lowry John, fireman
530 Dean William, cab driver
532 Ryan Albert, laborer
534 Poitras William, laborer
536 McBride William H, boiler maker
550 Masson Donald, flour merchant
566 Fitzpatrick Mrs Catherine, widow Thomas
570 Martin Frank, wood dealer
572 Brackenbury Thos K, engine driver
576 Attwood William, carter
578 Elbourne George, packer, P O dept
582 Rath Wm John, baggageman
584 Spencer H B, assistant supt C P R
586 Trelford Harry, engineer C P R
588 Bannerman Alex, conductor
592 Dauray Louis, dept Agriculture
596 Marsan G, P O dept
598 Lafleur Frank, policeman
600 Fitchell Mrs Anna, dressmaker
606 Alexander Hugh, laborer

*Victoria avenue intersects*

*Maria st intersects*

678 Monck Mrs J B, widow
686 McHarry John, miller
688 Bitton Walter, laborer
690 Andrews John, millwright
692 Smith John, laborer
694 Purdy Henry, laborer
696 Church John, carpenter

*Perkins st intersects*

698 Carpenter Robert, trader
702 Mathews James, laborer
706 Jamieson R E, of R E & J C Jamieson
708 Strachan James, contractor

*Lorne avenue intersects*

710 Carpenter Mrs Eliza E, grocer
712 Fagan Mrs Eliza, widow of Jas
716 Dawson R J, engineer
720 McCullough Wm, moulder
724 Hill William, blacksmith
728 Cook Thomas W, saw-filer
730 Keeling S A, agt Dawes' brewery

*Division st intersects*

734 Pinhey Mrs Horace, widow
736 Smith Mrs Robert, widow

**Albert st**, north side

57-59 Victoria Livery Stables, W H Cluff, proprietor
73 May Geo, of Geo May & Sons
77 May Wm C, of Geo May & Sons
79 Rowsell Mrs Rachel, widow, private boarding house
81 May G S, of Geo May & Sons
87 Moore C A, ledger-keeper, Quebec Bank.
91 Addison, Wm G, lockmaster
93 Gilbert Fred, asst doorkpr, H of C

*Metcalfe st intersects*

117 Young William, chief Fire Brigade
119 Burns Thomas, confectioner
123 Parkhurst Henry, wine merchant
125 Bell Mrs, widow
135 Green Miss, boarding house
139 Mitchell C W, prop "Free Press"
141 McGilton R J, druggist
143 McCarthy Miss M
145 Bartlett J H, Post Office dept

*O'Connor st intersects*

175 McVean J A, grocer
183 Carman G A, insurance agent
187 Smith Mrs M, widow
195 Gouldthrite Samuel, farmer
199 Sherwood A P, supt Dom Police
201 Leggo Dr Christopher
205 Gibson J H P, Finance dept
211 Keenan David D, clerk
213 Corcoran Harry, insurance agent
219 Askwith Thomas, carpenter

*Bank st intersects*

247 McLeod J H, Railways and Canals
249 Courtney John, Customs dept
253 Harding C H, Customs dept
255 Webber Mrs M T, widow
259 Drummond Geo P, Interior dept
261 Bisbee Mrs, boarding house
263 Kent S B, clerk Marine Fisheries
269 Blatch F K, Inland Revenue
271 Cousens C W, cutter
273 Ebbs Simon, ticket agent, C P R



277 Sanders R M, agent
279 Ross James, Public Works
281 Storr Ed, reading room H of C
283 McCarthy Mrs Mary, wid Daniel
287 Scott Albert, of Scott & Rainsford
289 Bourne Samuel, accountant
291 Simpson Mrs, widow John
295 Hickmett John, gilder
303 Reed Mrs, grocer

*Kent st intersects*

307-309 Harvie Peter, flour & feed
327 Wallis J D, photographer
353 Kitcherman Edward, lithographic printer
355 Mills Mrs Isabella, widow Joseph
359 Cockburn Emmanuel, bookbinder

*Lyon st intersects*

387 Thompson Philip N
403 Seybold Ed, of Seybold & Gibson

*Bay st intersects*

437 Fleck Mrs A
443 Vacant
445 Vankoughnet Lawrence, deputy minister Indian affairs
451 Anderson William, book-keeper
457 Wilson John, lumber shipper
461 Kingston Wm, dept of Agriculture
463 Barrett J W, clerk Dom Exp office
465 Mann David, Marine dept
467 Vacant
469 Patrick Mrs Rachael, widow of Thaddeus
473 Smith Marcus, dept Public Works
479 Moir John, foreman J R Booth
483 Rogers Henry G, bookkeeper
485 Brogridge Wm, engine driver C P R
499 Thompson Rob, of Thompson Bros

*Concession st intersects*

*Commissioner st intersects*

521 Watchorn John, jun, cooper and furniture remover
523 Charter William Henry, laborer
525 Watchorn John sr, cabinet maker
531 Stewart Thos, of Stewart & Fleck
533 Howe James G, painter
535 Rudd Joseph, bread driver
537 Jamieson Wm A, druggist, etc
541 Kelly Mrs Eliza, widow of Robert
543 O'Rielly Charles, laborer
545 Gordon William, county constable
551 Cuthbert James, steam-fitter
555 Ellis James, fireman
559 Bennett Henry

*Hill st intersects*

Agas George, grocer
703 Benoit Joseph, laborer
707 Delorme Louis, cab driver

*Wellington st intersects*

737 Mackay Wm, lumber merchant

**Alice street**, north side

*from Canal st west south-westerly*

1 Hay Nathaniel, clerk
17 Lynch, Patrick A
29 Mynahan Mrs M J, widow

**Alice street**, south side

2 Holcomb S H, bookkeeper
6 McQuade Jos, tel op G N W T Co
10 Campbell Cassius, school teacher
18 Roos John, tobacconist
20 McArthur W L, sandstone agent
26 Shaw Henry, Post Office dept

**Anglesea square**, south side

6 Pipus George, plasterer
12 Stewart John, saddler
14 Gorman Thomas, pressman
16 Kavanagh James, tailor
18 Esmonde John, clerk
Dufferin School (Christian Bros)
24 Vacant
36 Vacant
46 Colligan John, laborer
Anglesea Square Market
Boyle Michael, butcher, No 1 stall
Boyle John F, butcher, No 2 stall

**Anglesea square**, north side

1 Asile de Bethlehem, Sister St Martin, matron
17 Presbytery of St Ann's Church, Rev René Prudhomme
23 Deslauriers Mrs G, widow
29 Loyer Gedeon, laborer
31 Gareau Léon, carpenter
35 Richer Joseph, laborer
37 Boyle Peter, butcher
39 Sauriole Damien, painter
45 Desrochers Paul, carter
49 Paquette Theophile, grocer

**Ann street east**, north side

*from Rideau Canal to City Limits*

*Elgin st intersects*

**Ann street west**, north side

*from Bank to Concession st*

Sanders Wm, stone mason
McLaughlin Thos G, P O dept
Holtby William, carpenter
Davis Samuel J, contractor
Martin Mrs James, widow

*Bank st intersects*

Lester William, bricklayer
5 Riendeau P T, wood dealer and contractor
6 Duncan F T, sewing machine agt
Campbell Colin, Militia dept
McGill Anthoney, school teacher

www.erisinfo.com

*Anglesea square intersects*

84 Culligan John, grocer
86 O'Meara John, carpenter
88 Quinn James, policeman
90 Leger Alex, carpenter
92 Gale George, laborer
94 Williamson John, engineer
96 Young Francis
98 Seaner William, laborer
100 Barber James, Dominion police
102 Lear Fred G, reporter
104 Fox James, laborer
106 Scannell Michael, laborer
108 Pender John, messenger civil ser
112 Pender Patrick, messenger civ ser
114 Merritt John, laborer
118 Ostrom Wm, messenger civil ser
122 Johnston John, carriage painter
124 McManus James
142 Bussiere J B, carter
146 Fortier Theophile, civil service
148 Abbott Francis, com'cial traveller
150 Paquette F X, dept of Public Wks
156 Webster Charles, harness maker
168 Darcy William, letter carrier

*Rideau st intersects*

178 Hick Robert, barrister, etc

*Besserer st intersects*

*Daly st intersects*

*Stewart st intersects*

230 Snuggs Alfred, asst baggageman C A Ry

*Wilbrod st intersects*

**Baird street**, north side

*from Dalhousie st to Rideau River*

7 Bingham Samuel, contractor
35 Devine John, laborer
53 Montgomery William, laborer
55 Champagne F X, diver
57 Allard Narcisse, laborer
59 Rea Michael, laborer
63 Gill Charles, painter
65 Anderson John, spinner
67 Paquette Joseph, butcher
69 Shanley James, clerk
71-73 Power Jeffrey, engineer

**Baird street**, south side

4 McLaughlin James, shoemaker
6 McLaughlin Mrs Patrick, grocer
10 Ray Patrick, laborer
12 Provost Louis, laborer
22 Bingham Thomas, laborer
28 Burke John, laborer
30 White John, foreman
32 Bellance Mrs Mary
34 Bannum Chas, laborer
36 McCallum Alex, bricklayer
36½ Mort A, carpenter
42 Murphy Pat, laborer
44 Welch Patrick, cabman
46 Duval Philip, cabinet maker
52 Flood Michael, laborer
56 Shelton William, laborer
58 Langlois Gedéon, culler
60 Coursolle Jacob, carter
68 Caleghan John, laborer
70 Booth Wm, machinist
80 Goulet Louis, laborer
84 Baines John, farmer
86 Healy James, city post office
88 Paquette Wm, laborer

**Bank street**, east side

*from Victoria st south to city limits*

Supreme Court Buildings

*Wellington st intersects*

41 Urquhart Wm, flour and feed
47 Pothier Jean, barber
59 Simms Geo, prop Dominion hall

*Sparks st intersects*

Stroud Bros, tea merchants
65 Yates Herbert, traveller
73 Pierre Hugh, shoemaker
75 Johnson Mrs J, widow
77 Jalland John, locksmith
79 Bazire Elmire, watchmaker
81 Lang A W, banner painter
83 Vacant

*Queen st intersects*

85 Gibson & Son, biscuit manufact'rs

*Albert st intersects*

109 Reid Mrs Robert, milliner
115-117 Macfarlane Bros, iron foundry
119 Tyndall Mrs H, widow
123 Gammon Thos, plasterer
125 Wilson Mrs M, widow
127 Chisholm Mrs A C

*Slater st intersects*

153 Greenfield James, caretaker St George's church
Powers Wm, flour and feed

*Maria st intersects*

165-169 Joly Felix, carriage maker
173 Kelly Wm, cabman
175 Kelly Wm, stonecutter
177 Myers Mrs, widow
181 Stewart Wm, sr, contractor

*Gloucester st intersects*

187 Dawes Walter, clerk
189 O'Brien Mrs, widow
191 Crawley Thomas, coal oil dealer
193 Hopper James, printer
195 Ridout Samuel, bookkeeper "Free Press"



199 Popham Wm, carpenter
201 Mattice Mrs John, widow
203 Goodall Edward, of James Goodall & Son
205 Eastcott James, mason

*Nepean st intersects*

219 Molloy Wm, laborer
229 Graham Mrs M, widow

*Lisgar st intersects.*

235 Botterel H A, clerk H of C
237 McMullen Richard, blacksmith
239 Barber Edward C
243 Huckell Benjamin, gardener
257 Maveity R H, musician
259 Briggs John, messenger

*Cooper st intersects*

281 Nanbert O, insurance agent
285 Ryan Martin, laborer

*Charles st intersects*

*Somerset st intersects*

*Frank st intersects*

**Bank street**, west side

12 Cunningham James
22 Gilmour & Co's office

*Wellington st intersects*

48 Cousens Dr W C, surgeon, etc
50 McFarlane J, brass foundry
56 Warwicker F S, sadler

*Sparks st intersects*

62 Stephen R W, Senate
64 Swanston John David, machinist
66 Walsh Thomas, expressman
68 Hutchinson Henry, cabman
70 Fanning W F, Militia dept
70 Shuttleworth Mrs A, dressmaker
72 Rolph Alfred, stationer
74 Russell Miss, dressmaker
76 Force T, boot and shoemaker
78 Spink Mrs E, confectioner
78 Sweeney Miss Mary, dressmaker
80 Elliott Miss E, dressmaker

*Queen st intersects*

84 Waddell John, bookkeeper
88-90 Richardson Mrs Robert, widow boarding house
94 Brown Johnson, gardener
98 Turner George, blacksmith
100 Filer Emial, baker
102 Latour Pierre, blacksmith
104 Atcheson Mrs Elizabeth, widow
106 Mullen Miss, dressmaker

*Albert st intersects*

108-110 Stewart Alex, grocer
116 Butterworth E B, of Butterworth & Co
118 Peck John W, bell-hanger

Presbyterian Church,
Rev Dr Moore, pastor

*Slater st intersects*

130 O'Connell Mrs Catherine
142-144 Slinn S S, baker
150 Edmonds John, clerk
152 Clarke Thomas, laborer
154-156 Lawson Samuel, grocer
162-164 McLeod D, grocer

*Maria st intersects*

166 Kingsland N, grocer
168 Bonner John, P O dept
170 Urquhart Charles H, salesman
172 Guy Mrs F, boarding house
174 Guy George, flour and feed

*Gloucester st intersects*

186 Crain Robert, grocer
192 Bovill W
Bovill T C, clerk Finance dept
194 Brannan John B, contractor
196 Macdonald J A, P O dept
198 Binks George, clerk, P O dept
202 Shore Mrs R, widow
204 Miller Henry, carpet cleaner

*Nepean st intersects*

212 Mills S, shoemaker
214 Campbell Miss, tailoress
220 Quale James, laborer
222 Sinclair Donald, surveyor
230 O'Connor Patrick, grocer

*Lisgar st intersects*

234 Vacant
240 Routh Alexander, jeweller
242 Bell S, bricklayer
242½ Parsons E, carpenter
246 Spargo George, clerk

*Cooper st intersects*

276 Begg —, letter carrier
278 Evans Miss Mary Ann, dressmaker
282 Charron Louis, architect
284 Benoit Lucien, salesman

*Somerset st intersects*

**Barrett street** west side

*from Murray st south to Clarence*

4 Renaud A, hotel
6 Vermette Mrs J B, confectioner

**Bay street** east side

*From Ottawa River south to city limits*

*Wellington st intersects*

*Sparks st intersects*

*Queen st intersects*

*Albert st intersects*

*Slater st intersects*

34 McCloy R
McCloy Thomas, salesman
64-66 Corrigan Patrick, harnessmaker
68 Leclaire X, flour and feed merch't
70 Ménard Joseph, laborer
72 Ahearn Maurice, artist
72½ Ahearn Mrs H, widow
74 Henderson A B, photographer
76 McDonald Charles, painter
Mullin William, laborer
78-80-82 Stanley J W, carriage works
86-88 Oliver & Son, cabinet makers
92 Jones John, laborer
96 Jones William, captain
98 Kealey William, laborer
100 Dunning William, laborer
Joyce & Son, waggon builders

**Duke street,** east side

3-5 McDougal & Cuzner, hardware merchants
9 Ahearn William, blacksmith
17-19 Kipp Wilfred, tinsmith
23 Bigras Joachim, grocer
25 Tremblay Charles, miller
27 Bigras Nelson, tally clerk
29 Lapensée Charles, grocer
31 Giroux Jean Baptiste, cab driver
33 Dionne Israel, laborer
Robidoux Victor, baggageman CPR
35-37 Grimes Thomas, shoemaker
39 Piché Paul, hairdresser
39½ Bevan Richard, confectioner
41 O'Malley J, boot and shoe store
43-45 Bigras Joachim, grocer

*A lane intersects*

53 Occidental Hotel, M Beauvais, prop
57-59 Deschamps H, Victoria Hotel
61 Deschamps F, cab driver
63 Aubrey Moise, tobacconist
Besserer G R, tobacconist
65 Ethier Mrs Olivena, widow
Dorion Mrs Maria
67 Leclaire Samuel, grocer
69 Gilbert Henry, blacksmith
71 Soulier Gilbert, telegraph repairer
Lacerte the Misses, teachers of French and music
73 Goulet Cyrille, grocer
75 Hudon Marcellin, restaurant
77 Ouellette F X, hairdresser
79 Trépanier F X, laborer
87 Perkins Bros, founders & machinists
89 Baskerville P & Bros, grocers
89½ Albert J B, laborer
93 Morand Eli, laborer
Morin Joseph, carpenter
95-97 Legault Alphonse, grocer
99-101 Canada Central hotel, J B Galarneau, proprietor

**Eccles street,** north side

*from Bell st to Division*

5 Killeen Frank, farmer
7 Kelly Mrs Patrick, widow
11 Kelly Edward, laborer
17 Delorme Jean Baptiste, laborer
21 Ladouceur Alexandre, laborer
Doulet Adolph, laborer
Doulet Lesedor, laborer
Scott Geo W, carpenter
Reddington Patrick, laborer

*Le Breton st intersects*

**Eccles street,** south side

*Le Breton st intersects*

18 O'Meara Thomas, laborer
24 Murphy Patrick, laborer

**Elgin street,** east side

*Wellington st to city limits*

3 Canada Mutual Telegraph Co, W Y Soper, superintendent
5 Imlay John W, inspector dept wks
7 Charlebois A & Co, contractors new departmental buildings
9 McDonald A B, Queen's auctioneer
11 Canadian Express Co's Office, C C Ray, agent
People's Coal Co, James Cowan, manager
13-13½ Spencer John H, Queen's hotel and restaurant
15 Coutellier Alex A, ostrich feather dyer
17 Durocher Olivier, boots and shoes
19 St Patrick Literary Association Hall
McLaurin George, barrister
21 25 Holbrook G M, merchant tailor

*Sparks st intersects*

Burns Thomas, confectioner
45 MacCuaig R C W, agent
Austin Geo, civil engineer
47 "Free Press" printing office, C W Mitchell, prop

*Queen st intersects*

City Hall, McGovern Thomas, caretaker

*Albert st intersects*

Knox Church, Rev Wm Farries, pastor

*Slater st intersects*

97 Esmonde Joseph R, hardware merchant
99 Belford Mrs J, widow
101 Foster George L, dept of Justice
103 Clark P
105 Hurcamb P, clerk
109 Bloomfield Frank, bartender



111 Hunt Walter, carpenter
113 Sparling William, insurance agent
117 McKay William, painter, of McKay & Co
119 Preston W G, clerk
121 Von Charles Mrs F A, widow
125 Satchell John, Interior dept
127 Corneil Chas, printer

*Maria st intersects*

Cartier Square
Normal School and Model School J A McCabe, M A, principal

*Lisgar st intersects*

*Cooper st intersects*

*Somerset st intersects*

*Lewis st intersects*

**Elgin street,** west side

16 Vacant
20-26 Hope Jas & Co: stationers, etc

*Sparks st intersects*

Canadian Pacific Railway offices, Scottish Ontario Chambers
Dominion Express Co, W A Clark manager
34 Pennock & Pennock, exchange brokers and insurance agents
Pennock J, real estate agent
34 Barnard R M, accountant
34½ St Andrew's Hall (up stairs)
Orange Hall (up stairs)
36 A S Woodburn, business office and sales rooms
38 Culbert John, jr, ins and loan agt
40 Mill I A, insurance agent
40½ Fisher J P, barrister, &c
42 Woodburn A S, printing and bookbinding establishment
44-46 Lewis W H, auctioneer and real estate agent
48 Thicke W H, general engraver
50 Vacant
52 Sparks Nicholas, barrister (up stairs)
54 Jackson F Arthur, Mutual Life insurance agent

*Queen st intersects*

60 Grand Union Hotel, John Graham, proprietor
70 Patterson Thomas, Custom House
72 Smithson W H, P O dept
74 Christie Samuel, civil service

*Albert st intersects*

Congregational Church
Rev John Wood, pastor
88 Wood Rev John, pastor Congregational church

*Slater st intersects*

98 Thompson W H
Falconer C, P O dept
110 Frazer W H, Customs dept
112 Wainwright W R, adjt-gen's office Militia dept
114 Hodgins Capt Wm, dept of Justice
120 Thompson T W, city collector

*Maria st intersects*

Baptist Church
Rev Mr McDiarmid, pastor
150 Grant James A, M D

*Gloucester st intersects*

Emmanuel Church (Reformed Episcopal) Rev Mr Walsh pastor
172 McRae J W, of D Murphy & Co
180 Gisborne F N, engineer P W dept
Gisborne F H, dept of Justice

*Nepean st intersects*

202 Church Clarence R, M D

*Lisgar st intersects*

*Cooper st intersects*

254 Adams Samuel, contractor
256 Vacant

*Somerset st intersects*

*Lewis st intersects*

**Emily street,** North side

Bullis Erastus, millwright
Ives Joseph, butcher

**Florence street,**

*from Bank to Concession st*

Monson Walter G, cabinetmaker
Reynolds H C, carpenter
Martin John, laborer
Parker Alex, plasterer
Little James, painter
Ferguson J, civil service

**Frank street,** north side

*from Bank st easterly*

Parlow Edwin D, head master model School
47 Butterworth J G, of J G Butterworth & Co
47 Paul Jesse, gasfitter
51 Marshall Thos, plumber and steamfitter
75 Bennett Morris, messenger Post Office dept

**Frank street,** south side

14 Lauder Mrs

**Friel street,** west side

*from st Andrew st south to Theodore*

*St Andrew st intersects*

12 Belanger Mrs Z, widow
16 Mailleur Gédéon, tanner
18 Groulx J B, laborer

www.erisinfo.com

*Rideau st intersects*

249 Taylor W J, grocer
251 Brown H T, cabdriver
259 Rea William, sec Board of Public School Trustees
263 Pinard Alphonse, clerk

*Besserer st intersects*

275 Powell Col Walker

*Daly st intersects*

*Stewart st intersects*

333 Vacant
335-337 Hanlon Miss Mary, grocer

*Wilbrod st intersects*

353 Grison L A, civil service
357 Ami Rev Marc, pastor French Presbyterian Church

*Theodore st intersects*

**George street**, north side

*from Sussex st to Cumberland*

33 Maloney Thomas, laborer
37 Hart & Cosgrove, blacksmiths
39 Kehoe W, blacksmith
Ellard Wm, ploughmaker and blacksmith
43-45 Baskerville P & Bros, grocers and wine merchants
Frost & Wood agricultural implements, R. Graham, agent

*By-Ward Market square intersects*

Crawford John, agricultural implements

*William st intersects*

71 Labelle Leon, laborer
73 Labelle Paul laborer
75 Massicot Augt, carriagemaker
77 Pollock William, gardener
85 McHugh M, tailor
89 Jones Mrs Sarah, widow
91 Heafey Mrs, widow
95 Chabot Pierre H, merchant tailor
99 Kitts Mrs John
101 Hendrick Andrew, laborer
103 Doran James
107 Tourangeau Octave, printer
115 Cussans Henry, confectioner

*Dalhousie st intersects*

125 Smith Joseph, blacksmith
127 Spencer Walter, com'l traveller
131 Burns Patrick, cooper
141 Stewart Alexander, laborer
161 Tanner R J, school teacher
CENTRAL SCHOOL EAST, J Gavin, janitor

*Cumberland st intersects*

**George street**, south side

12-14 Lancto J W, hotel and restau'nt
20-22-24 O'Connor Th P, hotel

*Mosgrove st intersects*

50 Evans Samuel, pork dealer
58 Rascoe Fred, herbalist
64 Harris A W, veterinary surgeon
66 Gray W, agricultural warehouse

*William st intersects*

72-74 Coffey P J & Co, grocers
76 Coffey Thomas
82 Corrigan William, laborer
92 Blyth A A, horseshoer

*Dalhousie st intersects*

94 Halfpenny John, boarding stable
114 King Mrs M, widow,
122 Graham James, engineer
124 Pease Wm, engineer
128 Miller Wm, butcher
130 Shea Patrick, laborer
136 Foley Moses, porter
138 Vacant
142 Goodchild H, book agent
156 Tache J C, civil service
158 Duplessis Mrs T C, widow
174 Cundell Thomas, contractor
176 Shepherd John, paint shop
178 Shore Robert, lock laborer
180 Rivet Edward, bookbinder
182 Rooney Edmond, cutter
184 Wiltshire John, bookbinder

*Cumberland st intersects*

**Gilmour street**, north side

*from Bank st to concession st*

Spence Henry T, engineer parliament buildings
Dooley Mrs Mary, widow

**Gilmour street**, south side

Cooch William, messenger, Post Office dept

*Bay st intersects*

**Gloucester street**, north side

*from Elgin to Concession*

15 Arnoldi K, architect
17 McGillivray Farquhar, House of Commons
21 Nellis Thomas F, barrister, of Nellis & Monk
29 Shaw C S, of C S Shaw & Co
31 Marceau Ernest, civil engineer
35 Brown John C, manager Ottawa Electric Light Co
41 St Hill Mrs H, widow
45 McKinnon Neil, bookkeeper
49 Dupuis Eugene, of Dupuis & Nolin
51 Baldwin Robert W, draftsman, Privy Council



*Metcalfe st intersects*

ST GEORGE'S CHURCH
77-79 Nagle Richd, lumber merchant
91 Lightfoot F C, Public Works dept
95 Joyce Mrs E M, widow
Gavin Rev Richard, sec Auxiliary Bible Society
97 Patterson Geo W, dept Interior
99 Nettle Geo B bookkeeper
103 Birkett Wm, corporation foreman

*O'Connor st intersects*

127 King Wm F, inspector of Surveys
143 Borbridge Thomas, mercht tailor
151 Sherwood Ed, deputy Sheriff
165 Jacques Alexander, show agent
167 Bull Enoch, saddler

*Bank st intersects*

189 Purcell John P, engineer
Leggo Miss Lessier, dressmaker
191 McCracken James, tailor
231 Batterton Mrs Ellen, widow
233 Allan Wm, foreman bookbinder
235 Jackson Wm, painter
237 Percy Walter, sail maker
239 Hunt Edward, butcher
241 Porter John, county engineer
243 Thompson Mrs, widow
245 Wright J Harvie, saddler
247 Allan John, bookbinder

*Kent st intersects*

281 Smith Thos B, money order office
295 Orme G L, of J L Orme & Son
297 Taylor James, bricklayer
299 Fellows H A

*Lyon st intersects*

323 Brereton Mrs M E, widow
325 Cooper H W, cabinetmaker
327 Twoy Stephen, millwright
329 Maroney Mrs Bridget, widow
345 Austin George, plasterer
345½ Collins Thomas, carpenter
347 Dunbar Harry, shoemaker
347½ Purcell Geo, laborer
349 Nesbitt Alexander, laborer
351-355 Smith John, grocer

*Bay st intersects*

379 McGrath James, caretaker
381 Grafton Wm H, salesman
387 O'Keefe Wm, House of Commons
405 Moulds James, packer
407 Crawley John, tailor
409 Connolly Patrick J, plumber
411 Booth John, farmer

*Percy st intersects*

*Concession st intersects*

**Gloucester street** south side

REFORMED EPISCOPAL CHURCH
Rev Wm Walsh, pastor
18 Wotlay Henry, laborer
20 Fitzgerald Mrs Charles
22 Whiteaves Jos F, geological survey
26 Lee Mrs Wm H, widow
34-38 CONVENT DE NOTRE DAME, Sister Ste Cecelia, superioress
52 Cowan James, People's Coal Co

*Metcalfe st intersects*

64 Higginson T S, Interior dept
70 Kavanagh Timothy, sr, contractor
82 Blyth G J, of Blyth & Kerr
84 Robertson Nathaniel, sup gov hill
Uglow Richard, stationer
92 Vacant
94 Spencer J Harvey, P O dept
96 Robertson Alexander, tobacconist
102 Rice William, bookkeeper
104 Neeve J B H, Finance dept
108 Cross Wm, Merchants Bank
110 Sutherland E D, Audit dept
114 Allen Richard, clerk
118 Goodeve Wm, Dom Lands dept
120 Allen Jas, boot and shoe merchant

*O'Connor st intersects*

126 Vacant
138 Thompson Jas H, bookkeeper
152 Percival Mrs A G, widow
158 Ross W B, House of Commons
164 Boswell Henry J, agent
168 Egleson Mrs A, widow of James

*Bank st intersects*

188 Crain Robert, contractor
196 Swaffield Arthur, printer
198 Akerlendh Alfred
202 McLaurin Dr John
212 Harwood George, proof reader
214 St Denis E H, civil service
218 Stephens W G, boot and shoe mfr
220 Robertson A G E, com traveller
222 Philbie Mrs David, widow
224 Whyte Robert, contractor
236 Braden Samuel, millwright
238 Kerr G E, corporation carpenter
240 Pereault Alfred, carpenter
244 Beaudett D L

*Kent st intersects*

ST PATRICK'S CHURCH
Rev Father Whelan, P P
298 Johnston Mrs, widow of Wm B
302 O'Boyle John, carriage maker
304 Holbrook Chas, bricklayer
306 Harley Herbert, tailor
308 Anderson Samuel, blacksmith
310 Grant Mrs John, widow
312 Chadwick J H, bookkeeper
314 Craig Jos, sewing machine agent
316 Morgan L G, boot & shoe merch't

*Lyon st intersects*

324 Mumford Charles, clerk

*Cooper st intersects*
*Somerset st intersects*
*McLaren st intersects*
*Lewis st intersects*

**Maria street**, south side

DRILL HALL,
Robert Wheatley, caretaker

CARTIER SQUARE

*Elgin st intersects*

BAPTIST CHURCH,
Rev Mr McDiarmid, pastor
162 Link Nicholas, bookkeeper
172 Nicholson Sam, prop livery stable

*Metcalfe st intersects*

188 Schultz Hon John C, M D, Senator
194 Kirby T H, city treasurer
196 Anderson C J, Finance dept
208 Mosgrove Miss Mary, ladies' bazaar
212 Fraser John, Finance dept
216 Blanchard Wm, Post Office dept
218 Lane Henry, Militia dept
224 Hardie John, Marine dept
228 Brown James E, railway contractr
230 Pratt James, boot and shoe dealer
234 Byers Joseph, harnessmaker
236 Davy R A, civil engineer
238 Williams H, builder and contractr

*O'Connor st intersects*

256 Cobb A H, chemist and druggist
258 Butler T O
264 Robson John, stonemason
266 Daly John, laborer
274 Marshall & Fudge, upholsterers
276 Close C W, printer
278 Jacob Fred, shoemaker
292 Cope Ed B, sec Normal school
310 Joly F, carriage maker

*Bank st intersects*

312 Kingsland N S, grocer
324 Ouimet Trefflé, House of Commons
342 Ferguson John, prop Opera house
344 Simpson John B, Audit office
346 Stanton Mrs Marie, widow
350 Short John, Railways and Canals dept
352 Smith John, merchant tailor
354 Scott C S, Custom House
360 Chambers Mrs, widow of W D
362 Makinson Mrs John, widow
364 Ross Hugh, dept of Agriculture
368 Sparks Mrs, widow of Alexander
370 Hopkirk James, Finance dept
372 Lamb J B, engineer Pub Wks dept
376 Kenny R H, of Kenny Bros
378 Alexander Henry, Privy Council Office

*Kent st intersects*

368 ST PATRICK'S ASYLUM
Rev Sister Martha, superioress
414 Hume George B, insurance agent

*Lyon st intersects*

474 Kearns F G, engraver
476 Stoddart T T, patternmaker
478 Campbell Wm J, of Campbell & Cc
482 Campbell & Co, boiler makers

*Bay st intersects*

494 McGrath Mrs Sarah, grocer
508 McKillop Archie, laborer
548 Snaith Robert, stonecutter

*Percy st intersects*

556 Clemow Francis C, barrister
576 Burritt Alexander, city registrar
584 Edwards J C, lumber merchant

*Concession st intersects*
*Cambridge st intersects*
*Arthur st intersects*

654 Tomlinson Mrs John
656 Mulligan David, wood turner
658 Holgate William, cabinetmaker
660 Cairns George, night agent C P R
663 Beemond John, bookkeeper
666 Townsend Charles, carpenter
670 Heath F J, bookkeeper
672 Forester Mrs Jane, widow
678 Monk H C, solicitor
680 Lyon G R, commercial traveller

**Maria street**, north side
*from Canal st west to Wellington*

21 Jones Mrs M, widow
Atchison Mrs Joseph, shirtmaker
87 Salmon J H, accountant
89 Williams Thomas
109 Bucksey Miss M P, dressmaker
113 Palen William, contractor

*Elgin st intersects*

127 Woodburn Alex S, printer, law stationer and bookbinder
129 McDiarmid Rev A P, pastor Baptist church
141 Bradley A P, secretary dept of Railways & Canals
149 Tackaberry I B, auctioneer
153 Smith Alex, confectioner
157 Corry James A, engineer
163 Hutchison Mrs Helen, widow
165 Sullivan Denis
169 Haig Mark, trader

*Metcalfe st intersects*

201 McLaughlin S, Rys & Canals dept
205 Lambert James T, lumber agent
213 Ryan Roderick, lumber merchant
219 Powell Wm F
227 Bangs C W

*O'Connor st intersects*



*Cooper st intersects*
*Somerset st intersects*
*McLaren st intersects*
*Lewis st intersects*

**Maria street**, south side

DRILL HALL,
Robert Wheatley, caretaker

CARTIER SQUARE

*Elgin st intersects*

BAPTIST CHURCH,
Rev Mr McDiarmid, pastor
162 Link Nicholas, bookkeeper
172 Nicholson Sam, prop livery stable

*Metcalfe st intersects*

188 Schultz Hon John C, M D, Senator
194 Kirby T H, city treasurer
196 Anderson C J, Finance dept
208 Mosgrove Miss Mary, ladies' bazaar
212 Fraser John, Finance dept
216 Blanchard Wm, Post Office dept
218 Lane Henry, Militia dept
224 Hardie John, Marine dept
228 Brown James E, railway contractr
230 Pratt James, boot and shoe dealer
234 Byers Joseph, harnessmaker
236 Davy R A, civil engineer
238 Williams H, builder and contractr

*O'Connor st intersects*

256 Cobb A H, chemist and druggist
258 Butler T O
264 Robson John, stonemason
266 Daly John, laborer
274 Marshall & Fudge, upholsterers
276 Close C W, printer
278 Jacob Fred, shoemaker
292 Cope Ed B, sec Normal school
310 Joly F, carriage maker

*Bank st intersects*

312 Kingsland N S, grocer
324 Ouimet Trefflé, House of Commons
342 Ferguson John, prop Opera house
344 Simpson John B, Audit office
346 Stanton Mrs Marie, widow
350 Short John, Railways and Canals dept
352 Smith John, merchant tailor
354 Scott C S, Custom House
360 Chambers Mrs, widow of W D
362 Makinson Mrs John, widow
364 Ross Hugh, dept of Agriculture
368 Sparks Mrs, widow of Alexander
370 Hopkirk James, Finance dept
372 Lamb J B, engineer Pub Wks dept
376 Kenny R H, of Kenny Bros
378 Alexander Henry, Privy Council Office

*Kent st intersects*

368 ST PATRICK'S ASYLUM
Rev Sister Martha, superioress
414 Hume George B, insurance agent

*Lyon st intersects*

474 Kearns F G, engraver
476 Stoddart T T, patternmaker
478 Campbell Wm J, of Campbell & Cc
482 Campbell & Co, boiler makers

*Bay st intersects*

494 McGrath Mrs Sarah, grocer
508 McKillop Archie, laborer
548 Snaith Robert, stonecutter

*Percy st intersects*

556 Clemow Francis C, barrister
576 Burritt Alexander, city registrar
584 Edwards J C, lumber merchant

*Concession st intersects*
*Cambridge st intersects*
*Arthur st intersects*

654 Tomlinson Mrs John
656 Mulligan David, wood turner
658 Holgate William, cabinetmaker
660 Cairns George, night agent C P R
663 Beemond John, bookkeeper
666 Townsend Charles, carpenter
670 Heath F J, bookkeeper
672 Forester Mrs Jane, widow
678 Monk H C, solicitor
680 Lyon G R, commercial traveller

**Maria street**, north side
*from Canal st west to Wellington*

21 Jones Mrs M, widow
Atchison Mrs Joseph, shirtmaker
87 Salmon J H, accountant
89 Williams Thomas
109 Bucksey Miss M P, dressmaker
113 Palen William, contractor

*Elgin st intersects*

127 Woodburn Alex S, printer, law stationer and bookbinder
129 McDiarmid Rev A P, pastor Baptist church
141 Bradley A P, secretary dept of Railways & Canals
149 Tackaberry I B, auctioneer
153 Smith Alex, confectioner
157 Corry James A, engineer
163 Hutchison Mrs Helen, widow
165 Sullivan Denis
169 Haig Mark, trader

*Metcalfe st intersects*

201 McLaughlin S, Rys & Canals dept
205 Lambert James T, lumber agent
213 Ryan Roderick, lumber merchant
219 Powell Wm F
227 Bangs C W

*O'Connor st intersects*



www.erisinfo.com

257 Rainsford B, of Scott & Rainsford
261 Parmalee Wm, Customs acc'ntant
263 Chevrier Ephrem,
267 Smith Wm, plasterer
269 Gilchrist T V, grocer
270 McKinnon M, railways & Canals dept
273 Dowsley Thomas, real estate agent
275 Hutchison W M, superintendent works Rideau Hall
279 McMartin D, merchant tailor
281 Sangster Charles, P O dept
283 Root Geo J, surveyor
285 Morse Alfred, P O dept
287 Ryan Mrs M, widow
289 Smith E T, clerk Crown Timber office

*Bank st intersects*

311 McLeod D, grocer
313 Smith William, agent agricultural implements
323 Honeywell Rice
327 Kincaide Robert, fireman
329 Traveller Mrs A, widow
335 Farley Jas F, col of canal tolls
339 Ahearn Thos, of Ahearn & Soper
343 Rauscher Rudolf, C E Interior dept
PRIMARY SCHOOL

*Kent st intersects*

379 Brook Henry, Indian Affairs dept
381 Moody Alfred, lithographic printer dept Int
383 Morris Alfred, printer
385 Elliot Jas, clerk P O dept
387 Short Alex J, printer
389 Ferguson Miss Ellen
391 Aust E, carpenter
393 Owne Christopher, mes Int dept
401 Playter Dr E, prop Sanitary Jour'l
403 Denmark Aaron, laborer
407 Smith Geo, watchman H of C
411 Shaw Joseph E, collector
415 Beuyere Raymond, Public Works dept
417 Fagan Michael, laborer
419 Collins Thos, Switchman of C P R
441 McKell John
443-445 Latimer Hugh, grocer

*Lyon st intersects*

453 Thorpe John Wm, baker
461 Mix Saml, millwright
461½ Thompson David, carpenter
463 Gaynor Francis, cutter
467 McBrine Mrs Mary, widow of Jas
467½ Nichol Daniel, cabdriver
481 Davis Richard, laborer
485 McGee Alexander, gardener

*Bay st intersects*

501 Shore Thomas A, of Shore & Ash
503 Rice Daniel, conductor C P R
507 Jacobs Fred, shoemaker
509 Poole E, laborer
511 Gaynord Patrick, water w'ks office
513 Hill Gilbert, engineer
515 Campbell Donald, machinist
519 Cockburn Mrs Richard, widow
519½ McLaughlin Thomas, policeman
521 Powers P J, boilermaker
523 Marks G W, photographer
525 Forgie Robert, farmer
529 Carter Alfred, laborer
531 Pritchard Henry, laborer
533 Hume John, cutter
535 Moylan Mrs J, widow
537 Cooper Robert W, clerk
539 MacDonald Harry, mail clerk
547 Loughren W J, stonecutter
551 Palen John, sen, carpenter
553 Loughren Wm J, milkdealer
575 Clemow Francis, coal mercht, etc

*Concession st intersects*

593 Lewis Mrs J B, widow

*Albert st intersects*

**Marlborough avenue**, east side

Vacant

**Martineau street**, north side

*formerly Shamrock street*
*from King st easterly*

1 Guerin Cyril, blacksmith

**Martineau street**, south side

10 Lepage Chas, painter
12 Potvin Charles, tinsmith
14 Laurin Narcisse, laborer
18 Ferdois Pierre, moulder
22 Labrèche Mrs Pierre, widow
24 St George Joseph, mason
28 Champagne Marcel, millhand
32 Delorme Isaie, carter
34 Luénard Antoine, laborer
36 Dionne F X, laborer
38 Young John, laborer
40 Chartrand F X, carpenter
42-44 Sicard Pierre, tinsmith

**MacDonald street**

Strahan Mrs Janet, widow

**MacDougall street**, north side

*west of Elgin*

Casey Michael
O'Conner Chas P, dept of Interior
Kelly Andrew, night watchman

**MacDougall street**, south side

Kelly James, plumber
Little Walter, carpenter
McDonald D R, butcher
Medlow Chas, ornamental writer







Young Frank, laborer
Stewart Mrs William, widow

**Lewis street**, north side

*Cartier st intersects*
*Elgin st intersects*
*Metcalfe st intersects*
*O'Connor st intersects*
*Bank st intersects*
*Kent st intersects*
*Bay st intersects*
*Concession st intersects*
*Bell st intersects*

**Lewis street**, south side

Lemedlin Narcisse, laborer
Mooney Mrs Ellen, widow
Kearney Walter, pensioner
Boyle Dominick, engineer
Lamb George, civil service
Charles Joseph, cabinetmaker

*McDonald st intersects*

McEwen William H, carter
Hodgins Mrs Isabella, widow
Hodgins Thomas, clerk
Maher Mrs C, widow

*Cartier st intersects*
*Elgin st intersects*

Crozier Joseph, printer
364 Swinburn Arthur, Interior dept
368 Brown D W, conductor
374 Slater Jas A, C E, crown timber office

*Metcalfe st intersects*

410 Ogilvy Charles, clerk
412 Crabtree John, mason
428 Middleton Major-General, commander of Canadian militia

*O'Connor st intersects*

452 Gillie James, machinist
462 Davidson Mrs H M, widow
476 Wilkes Mrs Jane, widow
478 Morgan W H, accountant
480 Halkett J B, Marine & Fisheries
482 Sharpe Mrs A H, widow
484 Campbell Jas J, Customs dept
488 Gallagher Michael, fireman

*Bank st intersects*

**Lisgar street**, north side

*from Canal west to Concession st*

COLLEGIATE INSTITUTE
NORMAL SCHOOL

*Elgin st intersects*

Church Dr Clarence R
171 Mill I A, insurance agent
173 Conroy Chas, Finance dept
181 Kerr William, of Blyth & Kerr
187 Ells R W, geological survey
191 Laing James, lumber agent
193 Shaw J H, civil service
195 O'Connor E J, city post office
201 Murphy D, of D Murphy & Co

*Metcalfe st intersects*

Gwynne Hon John Wellington, Judge Supreme Court
233 Martin James, clerk
235 Martin John, mes Union bank
237 Fisher E, tinsmith
239 Martin James, stonemason
243 Scott Wm, mathematical master Normal school
253 Bone William, painter
255 Hazel William, laborer
257 Binks James, printer
259 Manson J B, pressman

*O'Connor st intersects*

287 LaMothe H G, Inland Rev dept
289 Dickinson M G, Finance dept
291 Dancy Mrs, widow
293 Thoburn Daniel, foreman printer
297 McGregor P D, clerk
299 Ferris James, conductor C P R
303 Noble W H, Marine dept
307 Hounsell John, commercl travelr
309 Donaldson Daniel, of Donaldson, Thomson & Co
311 Bowles W C, House of Commons

*Bank st intersects*

335 O'Connor P, grocer
341 Lyster J H, Agricultural dept
347 Rowan Walter, Post Office dept
357 McKinnon Alex, millwright
363 Murphy Jas, of Murphy Bros
365 Murphy Michael, of Murphy Bros
367 Cluff Thomas, fireman
371 Bussell John, moulder
375 Lawrence R, gardener
381-387 Burr Bros, groceries & liquors
389 Purdy Mrs A, widow

*Kent st intersects*

405 Calvin Joseph, laborer
409 DeRainville Mrs Azeurs
411 Turner H H, ledger keeper Int dpt
415 Donaldson Mrs Sarah, widow
421 Green Thomas, carter
423 Butterworth C A, of Butterworth & Co
429 Ellis Mrs W, widow
437 Moore James, shoemaker

*Lyon st intersects*

471 Stuart Wm, bricklayer & contractr
475 Haggarty James, shantyman
483 Ingram John, salesman
485 Munro Jesse, carpenter
487 McDonald Peter, laborer

www.erisinto.com

## 1885 LISGAR STREET-B

*SOURCE: A S WOODBURN*

489 Cameron Hugh, blacksmith
491 Ridgeway Mrs G E, widow
493 Whalen Matthew, blacksmith
497 Johnston Samuel, blacksmith
503 Hinchey Mrs Ann, laundry

*Bay st intersects*

531 Hickey Michael, tinsmith

*Percy st intersects*

573 Greenfield Robert, P O dept
575 McCann John A, Militia dept
579 Thomas Geo, pensioner
583 Mercer John, chimney sweep
587 Hartnedy Timothy, P O dept

*Concession st intersects*

**Lisgar street**, south side

24 LeSueur Peter, sec'y civil service examiners
28 Richards Sir William
46 McDermott E S, city post office
48 McCann R
Plunkett Edward, solicitor

*Cartier st intersects*

110 Cox George, lithographer

*Elgin st intersects*

188 Stalker Hugh, dry goods salesman
190 Robertson John, grain dealer

*Metcalfe st intersects*

262 Lally C W, P O dept
266 Taylor J P, (Justice of the Peace for the County of Carleton), dept of Finance

*O'Connor st intersects*

288 Byrne John, foreman printer
292 Snow W B, civil engineer
304 Hayes Michael, cab driver
306 McGillivray Duncan, carpenter
308 Dale R H, cashier C A Ry
310 Graham William, clerk

*Bank st intersects*

336 Cluff Isaac, contractor
338 Grant Mrs, music teacher
368 Vacant
370 Biggar C A, Dom land surveyor
374 Collins Samuel
376 Williams Mrs L, widow
382 Wall A W, Post Office dept

*Kent st intersects*

434 Lewis W H, auctioneer

*Lyon st intersects*

470 Dunn Edward, plasterer
478 McCabe Mrs Mary, widow
510 Shea J C, flour merchant

*Bay st intersects*

512-514 Killeen Mrs M, widow, grocer
534 Weeks Henry, carpenter
546 Enright Mrs Thomas
562 O'Donnell Mrs Catherine, widow

*Percy st intersects*

*Concession st intersects*

**Lloyd street**, east side

(Le Breton Flats)

35 Ahearn Mrs Elizabeth, widow

*Queen st intersects*

Montreal House
59 Welsh Mrs David, widow
61 Devine Peter, laborer
65 Downey Richard, shoemaker
69 Fahey Mrs Edward, widow
Armstrong John, laborer
73 Kennedy William, laborer
75 Orange John, cabdriver
77 Hagarty John, foreman
89 Reid Mrs J B
91 Cowan George, mason
91½ O'Rielly Mrs, widow

**Lloyd street**, west side

8 Young Levi, lumber merchant
22 Young Robert, lumber merchant
36 Baldwin W H, machinist
38 Huntly M F, lumber merchant
Fraser A D, fancy goods, etc

*Queen st intersects*

58 Goodwin John, laborer
60 Brunet Joseph, millhand
62 Mallette Joseph, laborer
64 McLellan David, laborer
66 Liard Edouard, laborer
68 Sabliere Moise, laborer
76 Annable W A, commercial traveller
82 Watson William, foreman
88 McGinnis James, laborer
92 Fleming Simpson, water works
94 Chouinard Guilliaume, sr, salesman

*Ottawa st intersects*

102 Cook Samuel, laborer
104 Suavé Onésime, millhand

**Lochiel street**, west of Elgin st

Reed Joseph, captain
McDonald H R, caretaker Model school
Quinney Henry, painter
Blanchet Osine, widow
Williams Luke, assistant engineer Normal school

**Lorne Avenue**, east side

(*formerly Edward st*)

*from Maria st south side to Portland avenue north side*

13 McCauley Miss M, Finance dept

## 1885 METCALFE STREET-A

*SOURCE: A S WOODBURN*

O'Neill E J, detective

**Maclaren street**

Langford William, millwright

**McKay street**, north side

*from Ottawa river to Rideau*

21 Macdonald Sir John A

*Sussex st intersects*

**McKay street**, south side

104 Taylor James, millwright
106 Taylor William, stonemason

*Sussex st intersects*

**Magee street**, east side

*from St Andrew st to St Patrick*

1 Paquette Thomas, grocer
3 Dubois Franc, laborer
9 Alberti Mrs William
11 Smith Robert, clerk
13 Paquette Jean, saddler
17 Brown James A, carpenter
21 Todd Samuel, laborer
27 Bell Mrs
29 Bélard Joseph, laborer
31 Lajoie Octave, laborer
33 Guirard Louis, tinsmith
35 Calixte Suave, carter
37 Boissonneau Arsène, blacksmith
39 Mantha Charles, laborer
43 Canuel George, laborer

**Magee street**, west side

10 Labelle Pierre, c s
22 Desloges Antoine, carter
26 Heustilise C, carriage maker
30 Desjardins Paul, carpenter
32 Hurtubise Camil, carriage-maker
34 Tessier Mrs Antoine, widow
38 Gareau Calixte, laborer
40 Spénard Emery, Dominion police
44 Belecque Edmond
52-54 Langlois Charles, grocer

**Mackenzie avenue**, south side

(*formerly Park ave.*)

*from Rideau st to St Patrick*

1 Pollard Rev H, pastor St John's Church
2 Punchard Charles, insurance agent
4 Boyden Joseph, variety hall
5 Vacant
6 Heney John, wood dealer
7 Macoun John, botanist geological museum
15 Murphy George, boot & shoe store

**McTaggart street**, north side

*from Ottawa river east to Rideau river*

113-115 Anstiss Francis, sawyer
137 Landreville Charles, carter
141 Whelan James, laborer
145 Hotte Mrs F X, widow
149 Whelan Thomas, laborer
151 McCormack Mrs John, widow
153 Hogan James, tinsmith
155 O'Brien Mrs James, widow
161 Maclarlane John, bookkeeper
183 Auclair Olivier, laborer
187 Burgess Hugh, tailor

*Cumberland st intersects*

*King st intersects*

**McTaggart street**, south side

89 St Lawrence & Ottawa Railway depot

*Dalhousie st intersects*

*Cumberland st intersects*

*King st intersects*

**Metcalfe Square**, north side

(*junction of Sussex and Dalhousie sts*)

15 Keefer Augustus, dept Justice
35 MacCraken J S, lumber agent
MacCraken John J, barrister, of Scott, MacTavish & MacCraken

**Metcalfe Square**, south side

20 Lambkin Thomas
22 Blythe Alexander, blacksmith

**Metcalfe street**, east side

*from Wellington st to Lewis*

13-15 Hillman E W, prop Bijou Refreshment Room

*Sparks st intersects*

25-27 Graves Bros, hardware merch's
31 *Citizen* printing and publishing co
35 Cox, George, engraver, etc
35½ Latour F, barber
39-45 Windsor House, S Daniels, prop

*Queen st intersects*

49 May Mrs M J, widow
53 Lyon Miss Helen, music teacher
55 McKee Mrs B, widow
61 Lambert F X, Militia dept
63 Catellier Ludger, deputy registrar Seal of Canada
67 Carroll Mrs M, widow
69 Gratton Gédéon, prop livery stable

*Albert st intersects*

77-79 Buckley Patrick, livery stables

*Slater st intersects*

97 Vacant
Vacant
107 Borbridge Saml, of S & H Borbridge
109 Perley H F, chief engineer Public Works dept

111 Hodgson T A, builder
113 Borbridge Henry, of S & H Borbridge
117 Hodges James, printer
121 Kaye Mrs W, widow
125 Rosenthal A, jeweller
127 Smith V, civil engineer

*Maria st intersects*

153 MacGregor, Prof C H, private dancing academy
RACQUET COURT

*Gloucester st intersects*

171 Sinclair James, carpenter

*Nepean st intersects*

181 Kavanagh Mrs M, widow
183 Gilmour Robert P

*Lisgar st intersects*

215 Adamson James, Senate clerk asst

*Cooper st intersects*

233 Miall E, com of Inland Rev
237 Burbridge G W, deputy Minister of Justice

*Somerset st intersects*

251 Burn Geo, manager Bank of Ottawa

*Lewis st intersects*

**Metcalfe street**, west side

10-14 McIntyre & Lewis, barristers & solicitors
12 Merchants Bank of Canada, W H Rowley, manager
14 Stewart & Chrysler, barristers & solicitors
Powers Grant, office Canadian Mining Review
Powell E G, mining broker
Manning, McDonald, McLaurin & Co, railway contractors
McLeod Malcolm, barrister
Rideau Canal Office, F A Wise, superintendent
Gatineau Valley Railway Co's office
16 Union Bank of Lower Canada, M A Anderson, manager
22 Nellis & Monk, barristers &c
American Consul's office

*Sparks st intersects*

DOMINION METHODIST CHURCH
Rev Benj Longley, pastor

*Queen st intersects*

58 Close Mrs M, widow
60 Church Leonard, saddler
66 Pott Hugh, miner
74 Johnston Mrs Robert, widow

*Albert st intersects*

74 Johnston Mrs Robert, widow
76 Gordon James, manager estate of late Levi Young
92 Grant Allan, lumber merchant

*Slater st intersects*

98 Derenzie John, Public Works dept
104 Rowley W H, mgr Merchants bank
108 Woodcock Andrew, milliner, &c
112 Almon Mrs Cottin
114 Stadacona Club

*Maria st intersects*

ST GEORGE'S CHURCH

*Gloucester st intersects*

170 Douglas C A, of C A Douglas & Co
172 Larmonth Peter, accountant and insurance agent
174 Haycock Edward, manager Ottawa Iron and Steel Co

*Nepean st intersects*

180 Birkett Thos, hardware merchant
188 MacPherson Sir David, Minister of Interior

*Lisgar st intersects*

196 Bronson F P, clerk

*Cooper st intersects*

Tilley Sir S L, Minister of Finance
232 McLelan Hon A W, Minister of Marine & Fisheries

*Somerset st intersects*

234 Campbell Sir Alexander, Minister of Justice
252 Maynard M W, Railways & Canals dept

*Lewis st intersects*

**Middle street**, north side

VICTORIA ISLAND
Beauchamp Joseph, laborer
135 Ring David, foreman
137 Church Thos, foreman
BRONSON'S SAW MILL

*Mill st intersects*

201-203 Estate of the late Levi Young
207-209 VICTORIA FOUNDRY
James Gordon, manager
YOUNG'S SAW MILL

**Middle street**, south side

122 Groulx Joseph, filer
122½ Bertrand N, laborer
124 Hill Samuel, filer
124½ Morrin Olivier, filer
McLennan Mrs Mary, widow
Bertrand Paul, laborer
126 Hewett Thomas, filer
130 Vandusen Frank, foreman
132 Fortin François, filer
134 Groulx D, millhand



119 Dault Joseph, laborer
121 Gauthier Mrs Alex, widow
123 Nand Joseph, laborer
125 Vacant
127 Nolan Mrs Jeffrey
139 Cuddie Andrew, carter

*Rideau st intersects*

*Besserer st intersects*

*Daly st intersects*

*Stewart st intersects*

*Wilbrod st intersects*

*Theodore st intersects*

145-147 Dagenais Wm, carpenter
149 Vacant

**Nelson street**, west side

18 Groleau Timothe, bricklayer
20 Baulne Leon, laborer
22 Verrance Gilbert, laborer
24 Duford Edouard, carpenter
34 Robillard Honore, laborer
36 Vezina Ferdinard, millhand
38 Navin James, laborer
40 Raynor John, blacksmith
42 Hughes Mrs John
44 Davis John, tailor
46 Powers Mrs Sarah, widow
52 Beatty Thomas, grocer

*Clarence st intersects*

58 Whitty Mrs Mary, widow
60 Dufour Dominique, painter
62 Dufour George, painter
64 Ouelette Joseph, shoemaker
64½ Brown John, laborer
66 O'Keefe Martin, saddler
68 Hedley James, laborer
68½ Desjardin B, stonecutter
70 Barns Robert, farmer
72 Whitty Pat, tinsmith
74 Kelly Joseph, stonemason
76 Vacant
78 Hughes James, plumber
80 Beauchamp Victor, laborer
82 Dubois Joseph, laborer
84 English Thomas, laborer
86 Vezina Napoleon, express driver
88 Pooley George, plasterer
90 Irving E A, printer
96 Proux Hyacinthe, laborer
100 Giroux Louis, laborer
106 Andrews William, laborer
108 Perry James, contractor
118 Warner William, carpenter
120 Hollington James, express driver
124 Danis Eli, laborer
126 Goneau Louis, jr, stonemason
128 Quevillon J B, cabdriver
132-134 Champagne Louis, carter
136 Turley James, bookbinder
144 Reeve Alexander, cabdriver
146 Thorne Will, laborer
148 Edward William, cattle driver
150 Thorn George, shoemaker

*Rideau st intersects*

*Daly st intersects*

*Besserer st intersects*

236 Beaven Rev E W

*Stewart st intersects*

260 Buggs Robert, carpenter

*Wilbrod st intersects*

274 Panet Charles, House of Commons
276 Hamel Mrs Felix
280 Taché Ivanhoe, Senate
286 Wise Fred, supt Rideau canal
288 Garneau Alfred, Senate translator
292 Harris W D, civil engineer

*Theodore st intersects*

**Nepean Point**

Adam W, caretaker
Lepine Harry, civil service

**Nepean street**, north side

*from Elgin st to Concession*

11 Kavanagh Joseph, grocer
13 Bradley R A, of Bradley & Snow
17 Moffat Robt McGavin, H of C
19 Rothwell Thos G, Finance dept
Rothwell Samuel, Interior dept

*Metcalfe st intersects*

89 Lamb William A, bookkeeper
91 Baptie Dr George, Prof of Science, Normal School
95 Nichols Wm, chief clerk G N W T Co
101 Nolan L H, of Dupuis & Nolan
103 Brewer Robert, House of Commons
105 Brunel John sr, Inland Rev dept
Brunel John jr, Inland Rev dept
107 O'Connor Mrs E, widow
121 Fellows G R, engineer
125 Walsh Major J, P O dept

*O'Connor st intersects*

143 Mothersill George, Railways and Canals dept
177 Clarke C E, assist clerk Stationery dept H of C

*Bank st intersects*

195 Barrett Robert, Dom Express Co
197 Greenshields Robert, bookkeeper
201 Turner George H, bookkeeper
203 McKay Murdo, cutter
211 Vacant
213 Byrne Wm, laborer
219 Copeland Richard, laborer
221 Moodie Robert, undertaker
223 Burke John, farmer


ReportID: 250212004?4 - 02/19/2025
www.erisinfo.com

255 Vacant
257 Vacant

*Kent st intersects*

Whelan Rev M J, parish priest
307 Binks W F, printer
Rodger John, butcher
309 Thompson Samuel, truant officer public schools
313 Curtis N W, Post Office dept
315 Currie Francis, grocer

*Lyon st intersects*

325 Keane Jeremiah, gardener
333 Nelson Frank, Interior dept
335 Brunel Alf, civil engineer
337 Pennock Mrs J C, widow
343 Symes P B, civil engineer
351 McKay William, millwright
357 McArthur William, bricklayer
359 Sims Mrs Mary, widow

*Bay st intersects*

385 O'Donnell Thomas, bricklayer
387 Harrington W H, civil service
391 Glashan John, insptr pub schools
403 Warwicker Fred S, letter carrrier
405 Owen A W, dept of Marine
413 McCurley James, moulder

*Percy st intersects*

427 Kennedy John, teamster
433 McQuaig F, laborer

*Concession st intersects*

**Nepean street**, south side

20 Boyd, J E, civil engineer
26 Beament T, gents' outfitter
28 Mortimer A, bookbinder, &c
34 Allan Miss Catharine
36 Walsh Rev Wm, pastor Reformed Episcopal Church
40 Garland J M, dry goods merchant

*Metcalfe st intersects*

84 Fuller Thomas, chief architect, Public Works dept
86 Ridout Thomas, civil engineer Railways and Canals
98 Jones L K, dept of Railways and Canals
100 Turgeon Chas, Finance dept
104 Eversfield S W
106 Lester George, bricklayer
108 Burgess H G, bricklayer

*O'Connor st intersects*

148 Black Wm M, contractor
156 Rolfe Edward, shoemaker
162 Foster James, carpenter
164 Bell Henry, contractor
204 McHarg Nathaniel, pipe-layer W W
208 Durkin Chas, machinist
210 McAlhenny Alexander, saddler
218 Brennan Mrs E, widow
220 Cole Charles, painter
220½ Scofield Chas, laborer
222 Nolan Ed, sexton st Patrick's ch
224 McDonald John, laborer
226 Hearl William, carter
234 Gibson W A, caretkr C school W
236 Desroches Joseph, printer
238 Mahoney James, laborer
246 Farrell James gardener

*Kent st intersects*

264 Burns Martin, caretaker St Patrick's school
270 Dodd John, messenger P O dept
St Patrick's School
302 McMahon Simon, carpenter
304 Farrell William, laborer
306 Douglas Mrs Ann, widow

*Lyon st intersects*

342 Barrett John, city weighmaster
352 Quinn Patrick
356 Dunlevie J F, clerk
358 McCarthy, William, laborer
360 Cash Peter, laborer
362 Mathers John, lithographer
364 Way Mrs Jane, widow, sick nurse
368-370 Tearney Mrs Mary, widow of James, grocer
374 Bennett R A, auditor C P R

*Bay st intersects*

376 Gerling Bridges, gardener
378 Shirley Michael
380 Blyth John, commission agent
392 Ellard Mrs. widow
394 Harper T H, printer
396 Marshall E M, telegraph operator
398 Dolan Michael, letter carrier
412 Findlay John, laborer

*Percy st intersects*

426 Grison Mrs J L, grocer
428 Holland James, book agent
432 Matthews Geo, brakeman C P R
444 Casey John, miller
446 McPherson John, laborer
450 McCormick William, boilermaker
452 Dunn Mrs James, widow
454 Donohue James, tailor

*Concession st intersects*

Clark Robert, Agr'l Impl'nt agent

**Neville street**

*from Canal west to Robert*

Neville John captain

**Nicholas street**, east side

*from Rideau st south to southern limits*

1-5 Cushing Hotel, A Cushing prop
11 Vacant



*Theodore st intersects*

158 Odell Horace C, brick manufact'r
164 Plunkett James, Post Office dept
170 Geddes Mrs W A, widow
Armstrong John, clerk Div Court
174 Dupuis Eugene, of Dupuis & Nolan
182 McKeown D, bartender
190 Rajotte Timothy
196 Finlay William, bookkeeper
200 Currier L D, engineer
202 Harvey Adam, solicitor of patents
208 Trowse George, saddler
210 Graham Robert, agent
212 Kane James, laborer
214 Tasker Charles, Finance dept
216 Burns Michael, blacksmith
236 O'Connor Dudley, laborer
238 Kane Mrs Patrick, widow
240 Browne Eb, grocer
244 Harrington Michael, porter
248-250 Gorman James, farmer
252 Walls John, mess'gr Customs dep
254 Beers Mrs W, grocer
256 Barrett Mrs Mary, widow
258 Coleman Mrs James. widow
260 Harris George A, forwarder and wood merchant
314 Doran John, laborer

**Notre Dame street**, east side

*from St Andrew st to St Patrick st*

51 Christian Brothers' School

**Notre Dame street**, west side

14 Boivin Félix, laborer
16 Labouté Mrs Agnes, widow
28 Millette Louis, plasterer
30 Millette Jérémie, shoemaker
32 Desjardins Joseph, carter
34 Faucher Pierre, painter
36 Ausang François, brickmaker
38 Loyer Magloire, laborer
40 Valade Joseph, laborer
44 Bénette Benjamin, carpenter
46 Dufresne J B, stonecutter
50 Dugal Eugene, plasterer
58 Morin David, grocer

*St Patrick st intersects*

**O'Connor street**, east side

*Wellington st to city limits*

5 Victoria Chambers,
John Usborne, proprietor
William Devlin, caretaker
J Coursolle & Co, patent solicitors
Harvey A, patent attorney
7 Grist Henry, solicitor of patents
7½ Hubertus H J, gas inspector
9 Code A, weights and meas inspector
11 Huckell John, restaurant
15 Oddfellows Hall
Philharmonic Hall
19-21 Wheeler Miss, the wonderful store

*Sparks st intersects*

35 Mellon Bernard, Alhambra saloon

*Queen st intersects*

45 Graburn Mrs Florence, widow, Interior dept
47 Rath Mrs Thomas, boarding-house
49 Cawest Alfred, tailor
Harvie Miss M, dressmaker
51 Agnew Mrs F A
55 Helmer Nathaniel, cabdriver
61 Phinney Miss Ethelinda, boarding house
63 Graham Mrs S, widow, boarding-house
67 O'Neil Michael, Railways and Canals dept
69 Shore Richard, of R Shore & Co

*Albert st intersects*

71 Stalker George, architect
73 Ross Mrs Hugh, widow
75 Legg Edward, dept of Interior
77 Shay Mrs C W, widow
79 McKechnie Archibald, accountant
83 Spittal Alex, sec Ottawa Gas Co
85 Desrochers Miss, boarding-house
91 Macdonald W J, Dom land surveyor

*Slater st intersects*

107 Hardy Robert
111 Douras Miss Kate, dressmaker
115 Thompson George, brewer
119 Shanley Mrs J, widow
Ferguson Miles, teacher Central school west

*Maria st intersects*

143 Steele V H, Marine dept
145 Hunton Mrs Thos, widow
149 Nutting J P, P O dept
151 McMorran R M, dry goods mercht
153 McMahon William, bookkeeper

*Gloucester st intersects*

Allen James, boot and shoe dealer
Walsh Major, P O dept

*Nepean st intersects*

189 Flood Matthew, laborer

*Lisgar st intersects*

Taylor J P, Finance dept

*Cooper st intersects*

*Somerset st intersects*

*McLaren st intersects*

*Lewis st intersects*

**O'Connor street**, west side

8 Bank of Montreal



Report ID: 250212004?4 - 02/19/2025
www.erisinfo.com

Pope Hon J H, Minister of Agriculture
12 Russell, Forbes & Co

*Sparks st intersects*

28 Young Men's Christian Assoc'n Gus A Kuhring, secy
30 Kingston Fred, wine merchant
Carling & Co, ales and porter, George A Mace, agent
32-34 Wier William, The Bodega
36-38-40-44 Harris & Campbell, furniture manufacturers

*Queen st intersects*

48 Victoria Hall
Saved Army Hall
Dominion Fisheries Exhibition, Veale Philip, manager
58 National Business College, J M Musgrove, prop
60 Thompson W G, clerk
64 Beeson Thos, cutter
66 Griffith F M, express mes C A R
68 McVean J A, grocer

*Albert st intersects*

72 Ince G V, Customs dept
76 Gorman J, Auditor General's office
78 Musgrove J M, prop National Business College
80 Wood H L, clerk
84 David Léon, Public Works dept
90 Williams Wm, train desp'r C P R
92 McCallum Mrs Daniel

*Slater st intersects*

94 Gilmour Thomas, Finance dept
96 Vacant
100 Dwyer John, mining agent
104 Skinner Samuel, upholsterer
106 McKillican Mrs Eunice, widow
108 Biggs William, gardener
110 Ward Hugh, engraver
114 Davidson James, salesman
116 Baker Alexander, printer
118 Christie S H, bookkeeper
120 Henry Mrs, dressmaker
122 Ferland Mrs C, widow
126 Cross Fletcher, lawyer

*Maria st intersects*

138 McLaughlin S C, photographer

*Gloucester st intersects*

Pelton Andrew, sen, compositor

*Nepean st intersects*

160 Kelly Chas, cabdriver
Layton J G G, Agricultural dept
Pratt Wm, of W & J Pratt

*Lisgar st intersects*

200 Hutchinson Dr, dentist
204 Stephens A J, boot and shoe mer't
206 Ray C C, agt Canadian Express Co
222 Pratt A, assessment commissioner

*Cooper st intersects*

*Somerset st intersects*

*Maclaren st intersects*

*Lewis st intersects*

**Oregon street**, south side

(Le Breton Flats)

*from Bridge st west to Ottawa river*
*Sherwood st intersects*

34 Filébott Jos, laborer
Major Pierre, laborer
36 Jean Vallier, millhand
Guertin Abraham, brakesman
38 Aubry Charles, carpenter
40 Aubry Alfred, carpenter
42 Aubry Moise, carpenter

*Broad st intersects*

**Oregon street**, north side

Vacant

**Osgoode street**

Maher Roderick, laborer

**Ottawa street**, north side

(Le Breton Flats)

*from Cathcart st west to Broad*

9 Teague Wm, printer
13 Langdon Thos, teamster
15 Duquette Alex, laborer

*Lloyd st intersects*

37 Miller William, grocer
41 Murphy Edward, Eddy's match factory

*Bridge st intersects*

49 Boileau O, laborer
51 Pilon Alphonse, laborer
53 Remon Phil, laborer
53½ Remon Louis, laborer
57 Filiatrault Calixte, laborer
59 Périer S, laborer
61 Ladouceur Mrs Joseph, widow

*Sherwood st intersects*

79 Vacant
81 Swinwood A J, laborer
83 O'Connor John, laborer
87 McGibney Samuel, stonecutter
91-93 Blais William, Atlantic house

*Broad st intersects*

**Ottawa street**, south side

*Lloyd st intersects*

30 Ryan Roderick, cabdriver
32 Seabrook Wm, culler
36 Annie William, culler



29 Pittaway A G, of Pittaway & Jarvis
45 Renaud H, carpenter
61 Jamieson J C, of R E & J C Jamieson

*Arthur st intersects*

**Queen street**, north side

*from Canal st to Concession st*

3-5-7-9 Amusement Hall, Capt W McCaffrey, prop
27 *Free Press* printing office

*Elgin st intersects*

37 McCarthy John, tailor
39 Lewis Thomas E, printer
43 Kelly George, porter Windsor hs
45 Harvie Mrs Kate, widow
73 Burns M T, horse-shoer
Windsor House

*Metcalfe st intersects*

Dominion Methodist Church
105 Longley Rev Benjamin, pastor
White D, boarding and livery sta's

*O'Connor st intersects*

175 Sproule Robert, cabinet maker
189 Sutton Mrs George board'g house
203 Clarke Chas, M O branch P O dept
207 Varney Philip, printer
209 Vacant

*Bank st intersects*

217 Frappier Bazile, carpenter
219 Mahon John, blacksmith
231 Mills A K, marble works
237 Shore R, carriage-builder
263 Beeson Thomas, boarding-house
267 Palmer R F, prop Palmer house
273 Anderson Hugh, painter
275 Whiting Mrs, widow, laundry

*Kent st intersects*

Gurney J H, livery stables
297 Stanford Wm, clerk
299 Langdon Thomas, gardener
Weigh House

*Wellington Ward Market intersects*

*Lyon st intersects*

Shaw H A, carriage maker

*Bay st intersects*

*Concession st intersects*

Bronson E H, lumber merchant

**Queen street**, south side

City Hall

*Elgin st intersects*

36 Grand Union Hotel, John Graham prop
Victoria Livery stables, W H Cluff
W H Cluff, residence
Police Station
68 Grand Union livery stables
76 Green Mrs Francis, widow
80 Porter William, contractor
82 Ross Mrs M, widow

*Metcalfe st intersects*

94 Bell, R B, civil service
96 Marks N, jeweller
102 Allan Hugh, of Hugh Allan & Co
104 Bancroft Miss F, boarding-house
106 Bureau Alfred, printer
112 Skuce J & W, blacksmiths
118 Aldrich F Poynter, private Sec Minister Militia
120 Johnson Mrs S J
120 Lafontaine Miss K
122 Bremer John, laborer
130 Kingston A G, Public Works dept
136 Shaw R S, Money Order dept

*O'Connor st intersects*

162 Cloutier Firmen, express-driver
170 Sutherland John, mason
174 McIvor Hugh, boarding-house
176 Goyer D, jeweller
186 Bartlett Mrs Geo, widow
188 Beeson George, hairdresser
192 Bridgeman Thos, crockery dealer
202 Harrison W, boarding stables
206 Gibson W C, of Gibson & Son
208 Gibson & Son, biscuit manufactrs

*Bank st intersects*

226 Parker Mrs, widow, laundry
228 Hyde Wm, butcher
230 Mason John, plasterer
234 McFarlane John, sr, brass-founder
244 Lyness Thos, tailor
246 Murphy John A, painter
248-250 Edwards W, boarding-house
252 Storr Anson, carpenter
260 Gorman Thomas, *Globe* reporter
264 Craig Charles, shoemaker
266 Sims W J, carpenter
268 Colvin George, carriage-maker
274 Craig Robert, grocer

*Kent st intersects*

284 Russell A J
294 Back Jas, carpenter
304 Glover Thos, laborer
306 Smith G, wood dealer
322-324 Wellington hotel, Martin McDonald, prop
Brickwood Harry, brakesman C A R
326 Davis Thomas, butcher
328 Coleman Patrick, grocer
Fire Station No 2

*Lyon st intersects*

*Bay st intersects*

424 Wright W R, Militia dept
434 Hutchison W, of Thos McKay & Co

www.erisinto.com

4 Jean Vallier, millhand
6 Sauvé Luke, millhand
6½ Dumouchelle U, millhand
8 Larose Marcelin, laborer
10 Remon Mrs Margaret, widow
20 Dale Robert, carpenter
22 Whittier Albert S, millwright
24-26 Leclaire Wm, senr, millwright
30 Chamberlain Edmund, butcher
32 Vallé Pierre, millhand
34 Charbonneau, L Z, teacher
36 Larue Napoléon, shoemaker
42 Kennedy John, carpenter
48 Atkinson Wm, miller
54 Nichol Robert, laborer
70 Sayer Fabien, cabdriver

*Queen st intersects*

90 Turpin Louis, laborer
92 Larocque Alex, guardian Union Fire Station
94 Lauzon E, millhand
96 Valiquette F X, bookbinder
98 Hanraham J F, of Hanrahan Bros
102 Brenot H, clerk P O Dept
104 Rolland Henri, cabdriver
108 Dalaire Joseph, butcher
110 Madden Wm, laborer
120 Hunter John, laborer
124 Ford George, driver
126 Larkin John, millhand

*Ottawa st intersects*

**Slater street**, north side

*from Canal west to Concession st*

19 Hannum J M T, ins agt and broker
31 Minns W H, manager Grand Union
37 Shenick Miss, teacher Normal School
39 Bollard Joseph, Post Office dept
41 St Dizier Wm, furrier
43 Bertschinger Alphonse, pastry-cook, the Russell

*Elgin st intersects*

45 Langevin Sir H L, Minister of Public Works
47 Langevin E J, clerk of the Senate
89 McMinn W J R, Finance dept
93 Egleson P A, of P A Egleson & Co

*Metcalfe st intersects*

125 Gibb Alexander, barrister, etc
127 Blair W L, Finance dept
131 Robson Frederick, clerk
133 Waddel Mrs Thomas, widow

*O'Connor st intersects*

171 McGirr John, Indian dept
175 Fair Mrs Alacia, widow
177 Boyce C J, Hansard Staff, H of C
179 Edmonds A M, C P R office
181 Kenly Robert, jeweller
191 Heming Mrs, widow of Henry
193 Cummin Mrs Catherine, widow Thomas
197 Fowler Samuel E, book-keeper
199 Monson Philip, drawing-master
203 Snow John A, civil service
205 Dalglish James, grocer
209 Chepmell Mrs E, widow
211 McCabe J A, M A, principal Normal school
215 McRae Kenneth H, joiner
217 Johnston J A, Post Office dept

*Bank st intersects*

247 Bennet F G, Customs dept
249 Fairweather J S, Customs dept
251 Benetts F Kent, Privy Council
257 Watson Robert, inspector of Militia clothing
259 Porter Mrs Sarah F
263 McCormick Andrew
269 Cole Alex G, National Mf'g Co
273 Dick George, shipper
275 McKiel C E, Customs dept
McCauley Daniel, laborer
279 McBride Wm, gardener

*Kent st intersects*

337 Browne Miss Mary, school teacher
339 Scott J J, bookkeeper
343 Mingard Thomas A, of Pritchard & Mingard

*Lyon st intersects*

367 Workman Thos, of A Workman & Co
367½ Stephenson Geo, laborer
369 Bonnell Amos, pressman
375 Elliot Edwin, moulder
379 Brown A J, engineer
383 Russell Mrs Helen, widow of Alex

*Bay st intersects*

419 Mark Dr Robt, public vaccinator
Mark Miss, Ontario Musical Col

*Concession st intersects*

**Slater street**, south side

Clemow's coal sheds
28 Royal Roller Skating Rink T O Spencer, proprietor
Fred Parrington, caretaker
34 Wood George C, mail conductor
36 Poole Harry, city post office

*Elgin st intersects*

48 Thompson W H
60 McMillan Jon, head master Collegiate Institute
62 Palmer H A, Interior dept
64 O'Dell W S, brick maker
66 Steacy J B, Custom House
68 Allen Hamlet, coml traveller



84 Calvert John, caretaker Knox Ch
76 Webb H F, printer
78 Poston James, city post office
80 Leamy F A, conductor
88 McCormick Alex, flour merchant
90 Vacant

*Metcalfe st intersects*

108 McCaul Neil, grocer
114 Patterson Wm, commission agent
116 Larose T C, Militia dept
122 Selwyn E A, music master, public school
136 Surtees Robert, city engineer
138 Brymner Douglas, Agric'l dept
144 Everett Geo F, Money Order dept
146 Gardner David, of D Gardner & Co
152 Hill William, carpenter

*O'Connor st intersects*

174 Whillock W H, House of Com
178 Forgie A G, of International Tent and Awning Co
180 Cousens Mrs Wm, widow
Cousens William C, M D
184 Graham F J, of Bryson, Graham & Co
188 Spence James B, Railways & Canals
192 Workman W G, music teacher
Fowk H, clerk

*Bank st intersects*

226 O'Connell Mrs Catherine, grocer
238 Clendinnen Mrs H, widow
244 Burns William H, sculptor
246 Saul Thomas, stonemason
250 McFarlane F D, machinist
252 Grant, Major Geo
260 Mara Edward A, architect, civil s

*Kent st intersects*

308 Grant Jas, hardware merchant
312 McPherson Jas, civil service
318 Ross Crawford, of C Ross & Co, dry goods merchant
322 Blackadar A K, Finance dept
358 Bailey H H, patent office

*Lyon st intersects*

360 Dunlevie H G, Auditor-General's office
364 Farries Rev W J, pastor Knox Church
368 Woodrow Mrs Jas, boardinghouse
370 Yielding Miss F, issuer of marriage licenses
374 Jarvis Herbert, engineer
376 Smith John, library of parliament
378 Pope Chas, P O dept
380 Trudel Dr A
386 Ross James McL, bookkeeper
388 McMullen Henry, marble cutter
392 McVeitty William, detective

*Bay st intersects*

406 Keeley D H, Public Works dept
Keeley Mrs Julia, widow of William
408 Romaine Robt, House of Commons
410 Vacant
414 Vacant
416 Oliver James, of Oliver & Son

**Somerset street east**

Vacant

**Somerset street west**, north side

*from Canal st west to Bell*

*Cartier st intersects*

*Elgin st intersects*

223 French Fleming, post office
249 Gibson James, of Seybold & Gibson
261 Hogg W D, of O'Connor & Hogg

*Metcalfe st intersects*

303 Shaw Charles, city post office
307 Carleton John mess Customs dept
313 Perley G E, civil engineer
321 Roger Frederick, bookbinder

*O'Connor st intersects*

*Bank st intersects*

*Kent st intersects*

*Lyon st intersects*

*Bay st intersects*

Fennessy John, carpenter

*Percy st intersects*

Gillooly Joseph, city police
641 Porter Thos, civil service
645 Powers William, flour and feed
651 Tobin Mrs B, widow
669 Gainford Wm, laborer

*Concession st intersects*

*Cambridge st intersects*

735 Templeton Mrs James, widow

*Arthur st intersects*

*Bell st intersects*

**Somerset street west**, south side

*Cartier st intersects*

Higgerty Henry, grocer
88 Hutton John, builder
90 Forbes James

*Elgin st intersects*

230 Ryley G N, Interior dept
262 Lee Wm H, Privy Council office

*Metcalfe st intersects*

330 Murphy Martin, Dominion police
340 Mather James, architect
412 McGiffin Robt, gent's furnishing and steam laundry

*O'Connor st intersects*

*Bank st intersects*

*Kent st intersects*

*Bay st intersects*

626 Burnett William, mason
Mascotte Ulrich, moulder

*Concession st intersects*

666 O'Brien William, engineer
670 Dawson John, laborer
792 Peterkin J, carpenter

*Cambridge st intersects*

*Arthur st intersects*

*Bell st intersects*

**Sophia street**, north side

*from Bell st to Division*

Power M, laborer
Symmes John, foreman

*LeBreton st intersects*

**Sophia street**, south side

Graham R H, night watchman

**Sparks street**, north side

*from Sappers' Bridge to Wellington st*

Post Office
Hope & Co, postage stamps, &c
Custom House
Inland Revenue
Ottawa River Works
21 Custom Examining Warehouse
23 Gas Company's Office
Clemow Francis, coal merchant
25 Robertson Dr John, dentist
Smith T & C, lumber merchants
Leggo Dr John, dentist
Thistle Wm R, lumber merchant
Bauset J C, advocate and notary public
Ottawa Literary and Scientific So'y
Valin G A, barrister &c
Adam A A, barrister, &c
Barry W H, solicitor, &c
Egan H K, insurance agent
27 King E U S, Vici commercial agt
Hartney H J, real estate agent & broker
Woodburn Geo H, insurance agent
29 Tackaberry I B, auctioneer, &c
31 Irvine W J, tobacconist
St Louis J F, hairdresser
33-35 Durie & Son, booksellers and stationers
37 Devlin R J, hatter and furrier
39 Woodcock A, millinery and fancy goods
41 Holbrook G M, merchant tailor

*Elgin st intersects*

45-47 Hope Jas & Co, stationers, etc
49 Chalmers Wm, fancy bazaar
51 Chatfield Amos, watchmaker
53-55 Palmer House, R F Palmer prop
57-59 Dupis & Nolin, dry goods
61 Bower & Davidson, dentists
Wallis J D, photographer
63 Shaw C S & Co, crystal hall
65 Marks N & Co, watchm'rs & jewelers
67 Nordheimer A & S, piano-fortes, music, etc
69 Armstrong Miss, millinery, fancy goods and dressmaking
71 Wilson H & Co, dry goods
73 Blais & Theriault, dry goods
75 Mills R J, chemist and druggist
77 Martin Alexander, dentist
79 Tarr N S & Co, fancy goods, etc
83 Kavanagh Bros, grocers and wine merchants
83½ O'Connor & Hogg, barristers
Ferguson & Gemmill, barristers
Madden P, merchant tailor
Mosgrove Miss A G, ladies' bazaar
87 Rosenthal Aaron, watchmaker, etc
89 McPhee W, L D S, dentist
91 Christie A & Co, chemists and druggists

*Metcalfe st intersects*

93 G N W Telegraph Co,
N W Bethune, superintendent
97 Routh A J, watchm'kr and jeweller
99 Pyke M M, gents' furnishings and laundry
101 Hutchison G, dentist
Robertson Alex J, dentist
Hannum J M T, agent
McCrady F N, contractor
McCrady Mrs F N, teacher of vocal music
103 Brown Eb, family grocer
105 Craig J & R, merchant tailors
107 Martin Dr C A, dentist
109-111 Bate & Co, grocers
113 Orme J L & Son, pianofortes, organs, etc
Boucher F, music books, etc
115 St James' Hall
117 Pittaway & Jarvis, photographers
Addison C, watchmaker & jeweller
119 Donaldson, Thomson & Co, merchant tailors
121-123 Wilson J & Co, carvers and gilders
125 Shaver W H, fruit, fish, oysters and confectionery
127 McMartin D, merchant tailor
129-131 Pratt W & Co, boots and shoes
133 Auclair P C, merchant tailor
135 Vacant
137-137½ Harper D A, 10c, 25c and $1 store





139 Cobb A H, chemist and druggist
141 Jarvis Samuel, photographer
Switzer Robert, dry goods, etc
143 Loughran J B, boots and shoes
145 Hugh Allan & Co, dry goods
147 Byfield Thos, wholesale and retail millinery
149 Singer Sewing Machine Co, W H Whiteley, agent
151-153 Wheeler Miss R R, 5c and 10c store

*O'Connor st intersects*

155-157 Russell, Forbes & Co, wholesale dry goods
161 Stackhouse C G, dentist
Church L E, artificial tooth-maker
163 Henry Mrs James, millinery and dressmaking
Wilson & Blyth, commission agts
165 Jolicœur M, shoemaker
167 Charbonneau Fred, hairdresser
169 Gilchrist Miss E, dressmaker
171 Stephens George, shoemaker
173 Vacant
175 Pritchard & Mingard, stamp and steel engravers
199 Mann & Co, hardware & machinery agents
201-203 McDonald D R, boarding house
207-209-211 Dominion Hall, Simms Geo

*Bank st intersects*

213 Warwicker F S, harness-maker
219 Latour Pierre, blacksmith
221 White Thos H, messenger B B N America
225 Fripp Mrs Mary, widow
227 Evans Jeremiah
229 Roche Thomas, advocate
231 Thurston E H, agent
233-235 Truanan Wm R, carpenter, &c

*Kent st intersects*

279 Herridge Rev Wm M, pastor St Andrew's Church
285 Foster J W, sex'n St Andrew's Ch
289 Baine Jas, railways and canals
301 MacCarthy H F, chemist & drug't
305-307 Perkins Edward L, iron foundry and machine shop
337 Gauthier John, second-hand store

*Lyon st intersects*

343 Waterman & Co, groceries and provisions
357 Hartney Henry, House of Com'ns
377 Poupore Jno, Crown Timber office

*Bay st intersects*

385 Sims R A, contractor
397 Sweetman John, sexton Christ Ch
399 McNulty Daniel, millwright
401 Templeton J, cabdriver
405 Templeman John, livery stables
407 Johnston John, machinist

*Wellington st intersects*

**Sparks street**, south side

20 G T R ticket office, A H Taylor, agt
22 Miles E, London & Paris hair wks
24 Freehold Association of Ottawa, Chas Magee, sec-treas
26 Vacant
30 Nye Lewis N, tobacconist
The Russell
The Bodega Wine Co of Canada H Parkhurst, manager
Doucet C H, working jeweller
Clemow F F C, barrister, &c
Desjardins C, insurance agent
Canada Atlantic Freight Office, R K Claire, agent
Kavanagh Wm
Sutherland A M, gents' furnishings
McCullough G W, coal merchant
McCullough & Co, agents N B T Co
Burns Thomas, confectioner

*Elgin st intersects*

Canad'n Pacific Railway Office, S Ebbs, ticket agent
44 Haycock R H, loan & insur'ce agt
46 McRae & Co, coal and wood mchts
Larmonth P, accountant & ins agt
48 Scottish Ontario Chambers:
7 Bradley & Snow, barristers
8 Electric Light Co's office
9 Black W G, insurance agent
10 Shepherd & Morse Lumber Co. P Whalen, agent
11 Hodgins, Kidd & Rutherford, barristers, etc
12 Perkins W C, barrister etc
13-14 McDougal, McDougal & Belcourt, solicitors
15-15½ Bishop & Greene, barristers
16-17 McVeity & Code, barristers &c
20-21 Gormully & Sinclaire, bar'trs
25 Bowes J R, architect
27-28 { Arnoldi K, architect
Grand Hotel Co, Caledonia Springs, K Arnoldi, mgr
29-30 Ottawa River Canal office, D Stark, supt engineer
31 Pinhey John, artist
32 Ahearn Morris, artist
33 Corcoran John T, solicitor of patents
34-35-36 Bell Telephone Co, T Ahearn, manager
37-38 Stalker G F, architect
39-40 Hyndman P R, C E & land surveyor
41 Prince J S & Co, book and silverware agents

www.erisinfo.com

Stacey Hy, caretaker
50 Roos John, tobacconist
52 Doney C, fine boots and shoes
54 Hay George, hardware merchant
56 Dowsley Thomas, real estate & mineral agent
Office Confederation Life Associa'n
King Chas, collector & insurance agent
Johnson Mrs K M, dressmaker and milliner
58 O'Gara & Remon, barristers
Ottawa Tailoring Co, J Smith, mgr
Husband J Z & Co, general agents, J J Curling, manager
Mosgrove & Wyld, barristers
60 Beament Thos, gents' furnishings
62 Leslie John, watchm'r & jeweller
64 Nye Mrs L N, private boarding hse
66-68 Gardner D & Co, fancy and staple dry goods
70 Ackroyd Mrs E, ladies' furnishings
70½ Kenly Mrs Robert, widow
72 Kenly Robert, watchmaker, etc
74 Dougl s C A & Co, general agents, Offices Ottawa Building Society
76 Moodie R, undertaker
Punchard Charles, insurance agt
Lewis J R, land surveyor
78 Burke J P, tobacconist
St Lewis J F, hairdresser
80 Uglow Richard, stationer and news agent
82 McGiffin R, gents' furnishing, etc
82½ Selwyn Mrs E A, dressmaker
Selwyn E A, insurance agent
Ions Bros, photographers
84 Keuny Bros, merchant tailors
Scott, McTavish & MacCraken, barristers
86 Butterworth J G & Co, coal mchts
86½ Scott, McTavish & McCraken, barristers
88-90 Esmonde J R, stoves and tinware
92 Graves Bros, hardware, stoves, etc

*Metcalfe st intersects*

94-96 Ross C & Co, dry goods
98-100 Kearns & Ryan, dry goods
102 Stephens A J, boot and shoe store
104 Topley's photographic studio
106-108 Seybold & Gibson, wholesale dry goods and smallwares
110 Butterworth & Co, stoves and hardware
112 Acres Geo, coffee house
116 Borbridge Thomas, clothing
118 Pierce G M, bookseller and statn'r
120-124-126 BRITISH LION HOTEL, H Alexander, proprietor
128 Morgan & Co, boots and shoes
130 Wilkins James, Agriculture dept
132 McCormick H & Son, flour store
132½ McElroy Misses L and F H, milliners
134 Elwell G T O, druggist and seedsman
136 Goyer D, working jeweller and watchmaker
138 Robertson A, tobacconist
Charbonneau P, hairdresser
140 Dorion & Delorme, photographers
142 O'Doherty M J & Son, merchant tailors
144 Ashfield S & Co, Japanese goods
146 Garland J M, wholesale dry goods
148 Shoolbred & Co, carpet house
150-152-154 Bryson Graham & Co, staple and fancy dry goods

*O'Connor st intersects*

156 Bridgeman T W, auction and commission rooms
158 Bush, Bonbright & Co, pianos and organs
160 National Manufacturing Co, tents, awnings, etc, A G Cole, manager
Canadian Mining Co, A G Cole, manager
160½ Wilmot E, of N S Tarr & Co
162 Tarr N S & Co, booksellers, stationers and picture frame mfrs
British American Dyeing Co, of Montreal
164 Stephen Bros, paints, oils, etc
166 Cowan & Co, grocers
166½ Sons of England Benevolent Society Hall.
168 Campbell Miss Jane, milliner
170 Garrow & McDonald, Ottawa plating works
170½ Bureau A, printing office
172 McKay & Son, house painters, etc
174 Watts Russell, house and sign painter
176 *Daily Sun* office, C Ryan prop
178 Sullivan John, stationer and fancy store
180 Brouse H A, confectioner
182 Ottawa Temperance Coffee House
184 International Tent and Awning Co, A G Forgie, manager
186 Borbridge S & H, saddlers and harnessmakers
188 Watters Henry, chemist & drugst
190 Moreland C, crockery & glassware
194 Murphy Miss Mary, fruit and confectionery
196-198 Mortimer & Co, bookbinders and lithographers
198½ Adams Mrs, teacher of music
200 Adams W A, dairy
202 Henderson Mrs John, milliner and dressmaker



202 Henderson John, plumber and steamfitter
204 Lander C W, boot and shoe mfr
206 Bailey Walter, tobacconist
208 Higman J, plumber, etc
Higman Mrs J, fancy goods
210 May Thos, sewing machine agent
212 Campbell C, watchmaker and jeweller
214 Beaty W H, Ottawa Dairy
216 Stroud Bros, tea merchants

*Bank st intersects*

218 Taggart C B & Co, artists
222-224 OTTAWA ART SCHOOL, F A Dixon, Sec
226 Coghill Robert, carriagemaker
228 Kelly E J, M D
[illegible] Shore —, carriagemaker
234 Mills A K, marble works
256-258 Parker R, steam dye works
264 Rogers Thos, Gov-Genl's orderly
266 Welsh Richard, millwright

*Kent st intersects*

278 Smith George, Gov-Genl's messengr
282 Almond Wm, plasterer
288 Fleming J R, Q C, barrister
300 Griffin W H, deputy postmaster General
308 Perkins' boiler shop
314 Perkins E L, office
316 Lamb & Son, millwrights and engineers
320 Lamb John, of Lamb & Son
WELLINGTON WARD MARKET

*Lyon st intersects*

340 Vacant
344 Market Hotel, Francis Gorman, prop
370 Stanley R W, boarding and livery stables
374 McConnells Wm, culler
376 Webster Ed, bricklayer

*Bay st intersects*

390 Brigham Mrs T C, widow
412 Slater R N, civil engineer
416 Graham Archibald, Interior dept
418 Sparks Mrs Frederick, widow
CHRIST CHURCH,
Archdeacon Lauder, rector
436 Lewis Right Rev J Travers, D D, Lord Bishop of Ontario

**Stewart street**, south side

*from Waller st east to Rideau river*

18 Robitaille George, clerk
20 Béliveau A H, Fisheries dept
22 Torney Mrs A, widow
24 Aumond Telmont, Fisheries dept
26 Anderson C E, assistant superintendent ins branch Finance dept
30 Beaudly P G, Privy Council
36 Norris Wm, tailor
38 Shields Michael, marble-cutter
44 Morse Mrs John, grocer

*Cumberland st intersects*

54 McGilton Allen, plasterer
56 Gillespie Anthony, laborer
58 Archambault Bonnald, messenger Inland Revenue
66 Sulte Benjamin, Militia dept
76 Jarvis James, clerk
82 Merritt James, teamster
84 Brown Joseph, House of Commons
86 Dufrêsne Mrs M A
92 Field Thomas, laborer
94 Phelan John, carpenter

*King st intersects*

122 Fortier O, P O dept
128 Gobeil Antoine, Public W'ks dept
132 De la Ronde S E, com'n merchant
134 Burns John, Secretary State dept
138 Hurdman W G, of Lord & Hurdman
146 Rochon L T, of Rochon & Traversey
148 Battle T, asst collector canal tolls
150 Day Charles, tailor
152 Driscoll James, beer bottler
154 Gormully Miss, dressmaker

*Nelson st intersects*

158 Taylor John, clerk the Senate
172 Gallagher John, laborer
188 Ross Col Thomas, civil service
198 Walker W H, of Walker & McLean

*Friel st intersects*

206 Parson Charles E, of Parson & Co
220 Nettle Richard, Inland Revenue
230 McLean B S, lumber merchant
232 DesRosiers S A, dept Railways and Canals
236 McIntyre A S, of McIntyre & Lewis

*Chapel st intersects*

248 Davis J G, agent
250 Barrow John, letter-carrier
252 Lahaie Mrs John, widow
254 Hickey Mrs Mary, widow John
256 Gow John, civil service
264 Graham Mrs, widow John
268 Brunette J, laborer
286 Hyndman P K, C E & P L S

*Augusta st intersects*

*Cobourg st intersects*

344 Jackson F A, insurance agent
348 Chipman C J H, M D

**Stewart street**, north side

19 Thompson S D, blacksmith
33 Rouleau H, House of Commons
35 Chapleau J R E, M D
39 Story Thomas, merchant tailor


www.erisinto.com

## Albert Island.

Allard Omer, hostler
Booth J R, lumber manufacturer
Dominion Telegraph Co'y Office, Miss Kate Morrison, operator
Donaldson Benjamin, accountant
Anderson William, bookkeeper
Beauchamp David, coachman
Fournier Pierre, laborer
Montreal Telegraph Co'y, Miss Fleck, operator
Spencer Pierre, laborer
Allard Omer, laborer
Benoit Jos, farmer
Union Steam Fire Engine House

## Albert Street, *north side*

*from Canal west to Maria st*

Corporation Work Shop

*here Elgin st intersects*

57-59 Victoria Livery Stables
73 May George, leather merchant
77 Vacant
79 Randolph H W, bookkeeper
81 Borbridge S, of S & H Borbridge
87 Hodgson Wm, architect
91 Parlow Edwin D, principal C S W
93 Lang Robert, Dept Interior
103 Vacant

*here Metcalfe st intersects*

117 Young Wm, chief fire brigade
119 Rosenthal Aaron, pawnbroker
123 Vacant
135 Green John, Albert House
139 Mitchell C W, prop "Free Press"
141 McGilton R J, druggist
143 Vacant
145 Vacant

*here O'Connor st intersects*

175 Bate Miss M A, dressmaker
183 Carman G A
187 Kiloran Jas, laborer
195 Gouldthrite Samuel, contractor
199 Davy R E, C E
201 Hall J R, Dept Justice
205 Gibson J H P, Finance dept
211 Leggo Christopher, M D
213 Forgie John
219 Fisher Mrs Geo, widow

*here Bank st intersects*

247 McNicol Edmond, C E
249 Tarr N S, stationer
253 Harding C H, Customs dept
255 Kirby Wm S, Customs dept
259 Moore John, com agt and acc'tant
261 Routh Alex J, watchmaker
263 Cameron Rev A A, (Baptist ch.)
269 Falls Mrs W H, boarding house
271 Bourne Samuel, bookkeeper
273 Hurst John, manager music store
277 De Rainville Mrs A
279 Brooker Arthur, barber
281 Storr Ed, caretaker reading room House of Commons
283 Diamond Henry, railway conductor Q M O & O R'y
287 Scott Albert, salesman
289 Hine Cicero, public works dept
291 Simpson Mrs John
295 Dawber Thomas, baker
303 Carlton John, grocer

*here Kent st intersects*

307-309 Harvie Peter, flour and feed
327 Wallis J D, photographer
353 Eden Reuben, shoemaker
355 Mills Mrs Isabella, widow

*here Lyon st intersects*

387 Thompson Philip N
403 Todd Alpheus, C B, librarian library of parliament

*here Bay st intersects*

437 Fleck A W, bookkeeper
443 Henderson A A, M D
445 Bourinot J G, clerk House of Commons
451 Anderson Wm, bookkeeper
457 Wilson John, lumber shipper
461 Kingston Wm, dept of Agriculture
463 Patrick Mrs R, widow
465 Cowan Mrs Wm
467 Fitzgibbon Mrs James
469 McFarlane Gavin S, bookkeeper
473 Smith Marcus, dept public works
479 Moir John, foreman J R Booth
483 Vacant
485 Chapman Mrs E
499 Durie J S, of J Durie & Son

*here Concession st intersects*
*here Commissioner st intersects*

523 Allard Mrs M, widow
525 Watchorn John, sr, cabinet-maker
531 Porter J S
533 Henderson Wilson, water w'ks dpt
535 Vacant
537 Jamieson Wm A, druggist
541 Rattie Edward, watchmaker
543 O'Rielly Chas, laborer
545 Curry James, engineer
547 McKinnon James, culler
551 Sinclair Mrs Jessie, widow
555 Ellis James, upholsterer
559 Vacant
703 Hobin Thos, laborer

*here Maria st intersects*

## Albert Street, *south side.*

20 McLennan Mrs Annie, board'g-h'se
22 Christie Miss C, boarding house
22 Christie Peter, contractor
30 Brown Mrs Jos, boarding house
34 Bell Mrs J G, widow
KNOX CHURCH

*here Elgin st intersects*

CONGREGATIONAL CHURCH
56-58 PROTESTANT ORPHAN'S HOME Mrs Annie Fraser, matron
68 Schultz J C, M P, M D (rooms)
68½ Steacy Edward, messenger H of C
94 Duff Alex, clerk
98 Johnson Mrs Kate, dress maker

*here Metcalfe st intersects*

126 TURKISH BATHS, Geo Logan, M D, prop
132, 136, 138 GRAND OPERA HOUSE

*here O'Connor st intersects*

184 Wilson David, of Wilson and Orr
186-188 Mills Alex, cabinet-maker
196 Gaulin L E, cab proprietor
198 Lanigan Daniel, clerk
204 Keyes P G, dept of Interior
206 Bush John, sewing machine agt
208 Campbell C, central school west
212 Askwith Thomas, contractor
218 Watson Henry S, dept of Interior
220 Williams Henry, bookkeeper
226 White Robert, carpenter shop
228 Casey James, laborer

*here Bank st intersects*

238 Stewart John, grocer
248 Fitzsimmons James, watchman
252 Gilbert Fred, messenger
254 Langford Abraham, tailor
258 Young John Chas, Senate post office
260 Benoit Lucien, clerk
262 Lewis William, of Lewis and Ferguson, glove makers
264 Moore Rev Dr, pastor Bank st Presbyterian church
272 Bliss Mrs D, widow
276 Anderson M, manager Union Bank
284 Miller Henry, laborer
286 Fitzsimmons James, laborer
288 Bull Enoch
292 Blasdell Thomas M, machinist
296 Hill Gilbert, engineer
298 Toms Joseph, painter
304 Clarke R, warehouseman
306 Kelly George, clerk

*here Kent st intersects*

310 Higgins E S, of Higgins & Co, Ottawa agricult and cabinet works
328 Power Geo, blacksmith
334 Evans Miss S H, straw and felt altering works
338 Steen James, carpenter
340 Herron John, of Bate & Herron
344 Carter James, post office dept
346 Garland M N, bookkeeper
348 Hunter Francis, Aud Genl's dept
352 Whyte Robert, contractor
356 Symnes P B, dept of Interior
358 Rogers Mrs Mary, widow
358 Rogers Mrs John, widow
360 Botterell Mrs S F, widow
CATHOLIC APOSTOLIC CHURCH Munro George, caretaker

*here Lyon st intersects*

382 Johnston Mrs S
384 Ross Crawford, jr, clerk
388 Sparks Abraham, carpenter
392 Austin Mrs S, widow
396 Whitehead Wm, shoemaker

*here Bay st intersects*

OTTAWA LADIES COLLEGE
470 Horetzsky Charles, engineer c s
478 Scott T S, architect p w dept
486 Mayo N S, clerk
488 Kavanagh Michael, of Kavanagh Bros
494 Remon E P, of O'Gara, Lapierre & Remon
504 Jenkins Chas, P O dept

*here Concession st intersects*

506 Walby Wm, caretaker Ladies coll
512 Sanders Wm, stonemason
514 Vacant
516 Taylor Mrs Sarah, widow



www.erisinfo.com

67 Skelton Wm, laborer
69 Kelly Wm J, health inspector
71 McDonald John, carpenter
79 Vacant

**Baird Street**, *south side.*

4 McLaughlin Patrick, grocer
10 Ray Patrick, laborer
12 Charon Mrs Alfred, widow
22 Bingham Thomas, laborer
28 Burke John, laborer
30 Bedoin Joseph, shantyman
32 Bertrand Ferdinand, laborer
34 Laroque Cyrille, pilot
36 Paquin David, laborer
36½-42 Vacant
44 Welch Patrick, cabman
46 Flood Mark, foreman
52 Flood Michael, laborer
56 Demers Moise, laborer
56½ Vacant
58 Campbell Wm, driver
60 Coursol Jacob, carter
68 English —, laborer
70 Diamond Hugh, foreman
80 Wollenschager August, laborer
84 Whalen Mrs Catherine, widow
86 Burns Mrs Mary, widow
88 Vacant

**Bank Street**, *east side.*

*from Vittoria st south to City limits.*

SUPREME COURT BUILDINGS

*here Wellington st intersects*

41 Johnstone Wm, plumber
47 Pothier Jean, barber
51 Bailie George, locksmith
55 Vacant
59 Watters Thomas, restaurant

*here Sparks st intersects.*

65 Benjafield Charles, provisions
73 Vacant
75 Johnston Mrs Jane
77 Staples William
79 Johnson Mrs. Sarah
81 Lister John H, c s
83 Huston Mrs E A, dressmaker

*here Queen st intersects*

87 Gibson & Son, biscuit factory

*here Albert st intersects.*

109 Smith Mrs Catherine, milliner
115-117 Macfarlane & Bros, iron found'y
119 Tyndale Mrs
123 McLeod John H, railways & canals
125 Wilson Mrs John, laundry

*here Slater st intersects*

153 Powers Wm, flour and feed
161-163 Vacant

*here Maria st intersects*

165-169 Vacant
173 McLeod Donald, grocer
175 Kelly Wm, stone-cutter
181 Stewart Wm, sr, contractor

*here Gloucester st intersects*

187 Hall Mrs, dressmaker
189 Elliott James, messenger c s
191 Crawley Thos, coal oil dealer
193 Bothwell Robert, boiler maker
195 Bourcier Henry, salesman
199 Popham Wm, carpenter
201 Mattice John E, saddler
203 Graham Robert, tailor
205 Vacant

*here Nepean st intersects*

219 Malloy Wm, laborer
229 Graham Mrs John, grocer

*here Lisgar st intersects.*

235 Knauf Henry, c s
237 Edmonds John, messenger
239 Barber E C, finance dept
243 Huckell Benjamin, bailiff
257 Beatty Wm H, clerk.
259 Williams Edward, clerk

*here Cooper st intersects*

275 Vacant
285 Ryan Martin, laborer

*here Charles st intersects*

413 Spelman Michael, stone-mason

*here Somerset st intersects*

429 Ryan Mrs Catherine, widow

*here Frank st intersects*

**Bank Street**, *west side*

4 His Lordship the Bishop of Ont
12 Cunningham James
22 Gilmour & Co, lumber office

*here Wellington st intersects*

48 Monson, W G, cabinet maker
50 Vacant
56-58 Wheler Bros, flour and feed

*here Sparks st intersects*

62 Stephen R W, asst acc't senate
64 Swanston Geo N, sewing machine repairer
66 Jalland John, locksmith
68 Vézina Louis, laborer
70-72-74 Vacant
76 Doherty Daniel, painter
78 Vacant
80 Henders[illegible] Mrs, dressmaker

*here Queen st intersects*

84 Cameron John, foreman
88 Vacant
90 McGoey Thomas, agent



94 Graves Mrs R C, boarding house
98 Peck J W, bell hanger
100 Herrmann Godfrey, litho printer
102 Latour Pierre, blacksmith
104 Atcheson Mrs Elizabeth, widow
106 Vacant

*here Albert st intersects*

108 Stewart Alexander, grocer
110 Lamouche Mrs Mary
116 O'Connor E J, clerk c p o
118 Carter Charles, lumber clerk

PRESBYTERIAN CHURCH

*here Slater st intersects*

130 O'Connor Mrs Catherine, grocer
142-146 Slinn S S, baker
150 McEwen Miss Mary, dressmaker
152 Bélanger Joseph, painter
154-156 Lawson Wm, grocer
162-164 Nicholson John S, grocer

*here Maria st intersects*

166 McKenna John, grocer
168 Howes W B
170 Urquhart Charles, merchant
172 Guy, George, boarding house

*here Gloucester st intersects*

186 Brown Harvey C, grocer
192 Bovill Wm, carpenter
194 Brennan John
196 Faulkner Charles, p o dept
198 Vacant
202 Binks George, p o dept
204 McAdoo Mrs, washerwoman

*here Nepean st intersects*

212 Cole Charles, mfr awnings etc
214 Gauthrie William, stone cutter
220 Quaile James, laborer
222 Sinclair John, P L surveyor
230 Lalonde Hilaire, shoemaker

*here Lisgar st intersects*

234 Vacant
240 Butterworth William, merchant
242 Briggs John, messenger
244 Maveitty Robert, musician
246 Burnett Mrs

*here Cooper st intersects*

276 Bishoprick William, laborer
278 Evans Miss, dressmaker
283 Lightfoot Francis, p w dept
284 Hudson William D, slater

*here Somerset st intersects*

**Barrett Street**, *west side*

*from Murray st south to Clarence*

2 Lafontaine C, barber
4 Renaud Alex, hotel keeper
6 Morisette Miss, grocer
20 Starrs Michael, grocer

**Bay Street**, *east side*

*from Ottawa River south to city limits*

*here Wellington st intersects*

*here Sparks st intersects*

*here Queen st intersects*

*here Albert st intersects*

*here Slater st intersects*

189 Cherry William, salesman
191 Kingston A J, c s
195 Bartlett John H, p o dept

*here Maria st intersects*

227 Cowan John, grocer
229 Carter Alfred, laborer
231 Marshall F A, shoemaker
233 Anderson Hugh, plasterer
235 Miller Robert, messenger
237 Whelan Mrs Mary, widow
239 Fellows Henry, grocer

*here Gloucester st intersects*

249 Isaac James R, carpenter
251 Vacant
259 Starrs Michael, laborer

*here Nepean st intersects*

269 McCormick William, grocer
271 Munro Jesse, carpenter
273 Chambers Isaac B
277 Raymond Truman, dyer
279 Crabb John, carpenter

*here Lisgar st intersects*

293 Shea John C, millwright

*here Gilmour st intersects*

**Bay Street**, *west side*

84-92 Abbott J B, carriage and sleigh manufacturer

*here Wellington st intersects*

105-114 Sims R A, carriage manufact'r

*here Sparks st intersects*

136 Wicksteed Gustavus, civil service

*here Queen st intersects*

140 Sinclair David, customs dept
160 O'Connor Daniel, Q C, of O'Connor & Hogg

*here Albert st intersects*

*here Slater st intersects*

206 Vacant
214 White Jos, contractor

*here Maria st intersects*

220 Vicars Mrs Sarah, grocer
230 Masson James H, book-binder
232 Vacant
234 Crawley John, tailor
236 St Amand Léon, grocer

*here Gloucester st intersects*

**1881 ELGIN STREET-A**
*SOURCE: A S WOODBURN*

149 Albert Henry, laborer
153 Goodwin Michael, blacksmith
155 Manning Michael
*here Eccles st intersects*
197 Dooley Lawrence, laborer
199 Bourgignon Louis, laborer
201 Kells Thomas, carpenter
361 Bernier C, laborer
Feney Patrick
*here Sophia st intersects*

**Duke Street,** *east side*

3-5 McDougal & Cuzner, hardware store
9 Ahern William, blacksmith
17-19 Kipp Wilfred, tinsmith
23 Hotte Michel
25 Ladouceur Mrs Rose, widow
27 Clairvoyant Bte, carpenter
29 Lapensée Chas, grocer
31 Giroux Bte, cab driver
33 Giroux Antoine, laborer
35-37 Grimes Thomas, shoemaker
39 Piché Paul, hair-dresser
39½ Bevan Richard, confectioner
41 O'Malley Jno, boot and shoe store
43-45 Murphy Philip, grocer
*here a lane intersects*
49-51 Oliver & Son, cabinet-makers
53 O'Connor Roderic E, Occidental h
57-59 Larue Napoléon, Victoria hotel
61 Larue Napoléon, boots and shoes
63 O'Lone James, tobacconist
65-67 Leclare Samuel, grocer
69 Cameron Hugh, blacksmith
71 Carpenter Thos, grocer
73 Goulet Cyrille, grocer
75 Dionne Pierre, laborer
77 Ouellette F X, hair-dresser
79 Bertrand Joseph, laborer
87 Perkins Bros, founders & machin'ts
89 Baskerville Bros, grocers
89½ Macdonald Mrs, widow
93 Murphy Pat, laborer
95 Egan G C & Co, dry goods
99 Grison A D, family grocer
101 Jones William, laborer

**Duke St,** *west side*

28 Vacant
*here Lloyd st intersects*
34 McCloy Thomas, salesman
64-66 MacNamara Mrs L
68 Smith William, laborer
70 Ryan Edward, laborer
72 Ahearn Maurice, artist
72½ Ahearn Mrs H, widow
74 Gilbert Henry, blacksmith
76 Vallée Pierre, laborer
78-80 Joyce & Bros, waggon makers
82 Stanley J W, carriage painter
86 Fitzpatrick Mrs S, widow
88 Vacant
92 Davis Wm, picture, frame, etc
96 Jones Wm, engineer
98 Keeley William, laborer
100 Feeley John, laborer

**Eccles St,** *north side*
*from Bell st to Division*

5 Link Henry, bookkeeper
7 Vacant
11 Kelly Mrs Catherine
*here LeBreton st intersects*

**Eccles St,** *south side*
*here LeBreton st intersects*

18 O'Meara Thomas, laborer
24 Murphy Patrick, laborer

**Elgin St,** *east side*

3-5-7 Vacant
9 Addison Chas, manufac'g jeweller
11 Canadian Express Co's Office, C C Ray, agent
13 Commercial House, H Letch, prop
13½ Billiard Hall
15-15½-17 Dominion Telegraph Co W Y Soper, agent
19 Bradley & Bell, law office
21 McCullough G W, coal merchant
21 McCullough & Co, forwarders
25 Holbrook G M, merchant tailor
*here Sparks st intersects*
27-31 Russell House, J A Gouin, prop
47 Vacant
*here Queen st intersects*
City Hall and City Hall Square
McGovern Thomas, caretaker
*here Albert st intersects*
*here Slater st intersects*
97 Kerr Mrs C, boarding house
99 Belford Chas, sec board of appra's
101 Moffatt R M G, dept railways, etc
103 McEwen Daniel, bar tender
105 Mackell John
109 Appley W L, steamfitter
111 Vacant
113 Taylor Mrs H
117 Kage Montague E, C E
119 Letch Harry, prop Commercial h
121 Von Charles Mrs, widow
125 Doyle Peter, bookkeeper
127 Adams Samuel, contractor
*here Maria st intersects*

**1881 ELGIN STREET-B**
*SOURCE: A S WOODBURN*

Cartier Square.
Normal School and Model School
*here Lisgar st intersects*
*here Cooper st intersects*
*here Somerset st intersects*
*here Lewis st intersects*

**Elgin St,** *west side*

2 Clark Thomas M, brick manufact
4 Egan H K, agt Royal Ins Co
8-10 *Free Press* Printing Office, C W Mitchell, proprietor
16 Bell Telephone Co
20-26 Hope Jas & Co, stationers, etc
*here Sparks st intersects*
28 Irvine W J, tobacconist
30 Tackaberry I B, real estate agt, etc
32 McGarr Hugh, Shades restaurant
34 Pennock & Pennock, exchange brokers and insurance agents, Dominion of Can Plumbago Co
34½ St Andrew's Hall
34½ Walker & McIntyre, barristers, etc
36 Q M O & O Railway Co's offices, Chas Desjardins, agent
38 Culbert John, jr, ins and loan agt
38 Mill I A, ins agent
40 Selwyn & Douglas, commission, house and real estate agents
40½ Greene G M, barrister, etc
42 to 52 Woodburn A S, printer, bookbinder and law stationer
52 Sparks Nicholas, barrister
*here Queen st intersects*
54-68 Grand Union Hotel, Graham John, proprietor
70 Bentley T B, M D
72 Smithson W H, p o dept
74 Christie S, commission agent
*here Albert st intersects*
Congregational Church
*here Slater st intersects*
98 Thompson W H
110 Fraser W H, customs dept
112 Wainwright W R, adjt gen offi
114 Alexander Henry, privy council
120 Thompson T W, city collector
*here Maria st intersects*
Baptist Church
150 Grant James A, M D
*here Gloucester st intersects*
Emmanuel Church (Reformed Episcopal)
172 McRae J W, forwarder
180 Gisbourne F N, engineer
202 Church C M, M D
*here Nepean st intersects*
*here Lisgar st intersects*
*here Cooper st intersects*
254 Jones L K, dept railw'ys and canals
256 Haycock R H, ins agent
*here Somerset st intersects*
*here Lewis st intersects*
376 Wilkes John H, gardener

**Florence Street**
*from Bank to Concession st*
Vacant

**Frank Street,** *north side*
*from Bank st easterly*

Ryan Mrs Catherine, widow
Sparks Alex, contractor
Butterworth J G, of Butterworth & Co
47 Bishoprick Mark, carriage maker
75 Bennett Morris, mess'ger p o dept

**Frank St,** *south side*

14 Mathewman A H

**Friel Street,** *east side*
*from St Andrew st south to Theodore*

1-3-5 Robillard Odilon, grocer
7 Beaudoin Médard, painter
9 Desjardins Pierre, plasterer
11 Groulx Jean-Bte, jr, laborer
13 Groulx Joseph, laborer
15 Méloche Narcisse, blacksmith
17-19-21-23 Vacant
25 Larabie D, laborer
27 Vallard Pierre, laborer
29 Bourrette Charles, plasterer
33 Cavalier Xavier, carriage maker
35 Geary James, laborer
37 Pallette Bte, laborer
39 Gérard Edouard, laborer
43 Cloutier —
45 Groulx Stanislas, ginger beer m'k
47 Bédard Alfred, painter
51 Vacant
55-57 Goulet Joseph, grocer
*here St Patrick st intersects*
81 Deslauriers Félix, laborer
85 Spénard Emérie, blacksmith
*here a lane commences*
93 Maloney Bartholomew, laborer
95-115 Vacant
*here Clarence st intersects*
119 Paquette Théo, grocer
141 Walker James, laborer
141½ Vacant

91 Murphy Mrs Mary, dressmaker
93-95 Chabot Pierre H, merch tailor
99 Hendrick Andrew, plasterer
101 Kane John, painter
103 Doran James, carpenter
107 Tourangeau Octave, printer
115 Cussans Henry, confectioner

*here Dalhousie st intersects*

125 Fahey Edward, baker
127 Townsend David, tinsmith
131 Lowe Geo, machinist
141 Steward Alex, laborer
161 Larmonth Wm, agt Frost & Wood

CENTRAL SCHOOL EAST,
Archibald Smirle, principal
Jeremiah Sparrow, janitor

*here Cumberland st intersects*

**George Street,** *south side*

12-14 McGinnis Thos J, hotel
20-22-24 Vacant

*here Mosgrove st intersects*

50 Evans Sam'l, pork packer
58 Vacant
62 Harris James & A W, vet surgeons

*here William st intersects*

72-74-76 Coffey Thomas, grocer
78 Robert Olivier, butcher

*here Dalhousie st intersects*

114 Currell John, saw filer
122 Graham James, machinist
124 Stanford Wm, clerk
128 Mulligan Samuel, forwarder
Mulligan the Misses, dressmakers
130 Vacant
136 Foley Moses, porter
138 Vacant
142 Clark Rubin, porter
156 Beamen Rev E W
158 Preston Geo, farmer
174 Davidson James salesman
178 Sparrow Jeremiah, caretaker St George Ward School
180 Stewart Peter, painter
182 Rivet Edouard, book binder
184 Wiltshire John, book binder

*here Cumberland st intersects*

**Gilmour Street,** *north side*

*from Bank st to Concession*

Dooley Patrick, laborer
Macdonald Michael, laborer
Hennessy Patrick, laborer
Walsh John, laborer
Navan Darby, laborer
Lamb Mrs Mary Ann, widow
Kelley Mrs, widow

**Gilmour Street,** *south side*

Cooch William, messenger
Purtell Michael, laborer

*here Bay st intersects*

**Gloucester Street,** *north side*

*from Elgin st to Concession*

15 Arnoldi K, architect
17 McGillivray Farquhar, c s
21 Groom Wm, mes'gr privy council
29 Shaw C S, of Shaw & Co
31 Chalmers Wm, fancy goods, etc
35 Brown John C, secretary Union Forwarding & Railway Co
41 St Hill Mrs, widow
45 McKinnon Neil, sr, ins agent
49 Dupuis Eugène, dry goods merchi
51 Aldrich Frederick, agricult dept
Racquet Court

*here Metcalfe st intersects*

M E Church building
77-79 Nagle Richard, lumber merch't
91 Ahern Ben, commis & coal mercht
95 Pennock J T, insurance agt
97 McLimont Mrs, widow
99 Rothwell Samuel, school teacher
103 Birkett Wm, corporation foreman

*here O'Connor st intersects*

143 Borbridge Thos, merchant tailor
151 Vacant
165 Jacques Alexander, city bill poster
167 West James, contractor

*here Bank st intersects*

189 Davitt James, policeman
191 Purcell John, dom police
231 Batterton Mrs, widow
233 Whyte Robert, jr, carpenter
235 Allan David, contractor
237 Payne Edward, school teacher
239 Kelly Mrs, widow
241 Grant Thomas, cab driver
243 Heron Mrs, widow
245 Allan William, fore'n bookbinder
247 Allan Mrs, widow

*here Kent st intersects*

281 Smith Thos P, money order dept
295 Walsh John, p o dept
297 Fellows Mrs Ann, widow
299 Vacant

*here Lyon st intersects*

323 Cooper Henry, gardener
325 Glaver Thos, laborer
327 Lintell Wm, butcher
329 Kerr Gavin E, carpenter
345 Newell Samuel D, tinsmith
345½ Brereton Mrs, widow
347 Twoy Stephen, laborer





347½ McKee Albert, bookkeeper
349-351 Vacant
355 Fellows Henry, grocer

*here Bay st intersects*

375 St Amand Léon, grocer
379 Whalen Capt James
381 Learoyd Arthur, sec'y of state
383-385 Vacant
405 Boivin David, laborer
407 Vacant
409 Shaw H A, steamfitter
411 Nesbit Mrs, widow

*here Percy st intersects*

415 Egan D, grocer

*here Concession st intersects*

**Gloucester Street,** *south side*

18 McKechnie Archibald, accountant
20 Waddell Mrs Thomas, widow
22 Whiteaves Joseph F, geologic'l sur
26 Lee Mrs Wm H
34-38 CONVENT DE NOTRE-DAME
52 Burpee Thos R, civil service

*here Metcalfe st intersects*

64 Higginson T S, lumber merchant
70 Kavanagh Timothy, sr, contractor
82 Blyth G L, of Blyth & Kerr
84 Robertson N, supt govern't hill
92 MacCabe J A, prin Normal School
94 Clark C E, foreman *Citizen*
96 Robertson Alexander, tobacconist
102 Rice Wm, bookkeeper
104 Neeve J B H, finance dept
108 Garrett Henry John, p o dept
110 Sutherland Edward, auditor dept
118 Goodeve Mrs, widow
120 Blanchard William, p o dept

*here O'Connor st intersects*

126 Pelton Andrew, printer
132-138 Beckett Wm John, contractor
146 Vacant
152 Percival Mrs A G, widow
158 Ross W B, clerk H of C
164 Bennett H W, of Nagle & Bennett *Herald* newspaper
168 Dickie John, sec'y Ottawa Ladies' College

*here Bank st intersects*

188 Brown William, grocer
196 Swaffield Arthur, printer
198 Coughlan James, agent
202 Bangs Mrs John
212 Harwood George, proof reader
214 Imlay J W, contractor
218 Stephen George, shoemaker
220 McLean Charles R, customs dept
222 Philbie Mrs E, widow
224 Robertson A G E, com traveller
236 Braden Samuel, carpenter
238 Thick W H, bookkeeper
244 Horan Thomas, clerk

*here Kent st intersects*

ST PATRICK'S CHURCH

298 Johnston Wm B, carpenter
302 O'Neil E J, plumber
304 Reid Alexander, stonecutter

*here Lyon st intersects*

324 Mumford Charles, clerk
342 McMahon Michael, laborer
346 Stopelben Mrs Jane
348 McDonald Alex, tailor
350 Hodges James, printer
352 Reddington Mrs, widow
354 Mahon Patrick, laborer

*here Bay st intersects*

376 McNicol J, finance dept
384-386 Vacant
392-394 Heney Charles, grocer
396 Heney Mrs, widow
408 Marshall Mrs, widow
410 Shanley Francis, laborer
410½ Graham John, brickmaker
412 Mulligan Robt, laborer

*here Percy st intersects*

416-418-420 Vacant
422 Magee Alexander, gardener
442 McCurley Mrs Sarah, widow
452 Vacant

*here Concession st intersects*

**Granville Place**

VACANT

**Grove Street,** *east side*

*from Canal st west, south-westerly*

9 Dunn Julia Mrs, widow
11 Murphy John, laborer
15 Dennison Frank, boatman
19 Morris Andrew, carpenter
21 Tunney Mrs Alice

**Grove Street,** *west side*

10 Steamer Rudolph, laborer
12 Black Fred, laborer

**Hartingdon Place**

VACANT

**Head Street,** *north side*

CHAUDIÈRE ISLAND

5 Robertson Peter, blacksmith

*here Bridge st intersects*

Pomeroy D K, ship timber mant'r
Perley & Pattee, lumber merch'ts



www.erisinto.com

184 Keir S C, customs dept
DeGuise A, ice-house
*here Maria st intersects*
" *Gloucester* "
242 Holditch Mrs M A, widow
244 Kelly James H, p w dept
246 Coindon Edward, messenger
*here Nepean st intersects*
" *Lisgar* "
" *Cooper* "
" *Somerset* "
" *McLaren* "
" *Lewis* "

**McKay St** *north side*
*from Ottawa River to Rideau*
21 Holbeck Major, A D C
*here Sussex st intersects*

**McKay St**, *south side*
104 Taylor James, millwright
106 Taylor William, stonemason
*here Sussex st intersects*

**Maria St**, *north side*
*from Canal st west to Wellington*
21 Jones Mrs M, widow
87 Baine James, p works dept
89 Surtees Robt, city engineer
109 Adams Samuel, contractor
113 Palen William, builder
*here Elgin st intersects*
127 Woodburn Alex S, printer, law stationer and bookbinder
129 Story Thomas, merchant tailor
141 Brennan J C, of S Howell & Co
149 Murphy Dennis, of D Murphy & Co
153 Wood Albert, dept agriculture
157 Mick Chas, blacksmith
163 Hutchinson Mrs William, widow
165 McKenzie J B, auctioneer
169 Haig Mark, trader
*here Metcalfe st intersects*
201 McLaughlin S, dep railw's & can'ls
205 Cruice R W, commission merch'nt
213 Ryan Roderick, lumber merchant
219 Powell William F
227 Bangs C W
*here O'Connor st intersects*
257 Spencer James H, p o dept
261 Gibson Jas, of Seybold & Gibson
263 Cockburn Hon James, Q C
267 Briggs Benj, dominion police
269 Ball George H, piano tuner
271 Vacant
273 Dowsley Thos, real estate agent
275 Hutchinson W M, carpenter
279 Sangster Charles, p o dept
281 McMartin D, clerk
283 Ardley Alfred, city express
285 Vacant
289 Helmer N, trader
*here Bank st intersects*
313 Spittal Alex, sec'y Gas Co
323 Honeywell Rice
327 Kincaid Robert, blacksmith
329 Traveller Mrs A, widow
335 Farley James F, inland revenue
339 Vacant
343 Rauscher Rudolf, C E
PRIMARY SCHOOL
*here Kent st intersects*
379 Brooks Henry J, civil service
381 King William F, bank note printer
383 Thomson Alex, cutter
385 Hanna Arthur, custodian
387 Graham Mrs, widow
389 Vacant
391 Marley Mrs A
393 Owen Christopher, mes'ger civil ser
401 Smith William H, stationer
403 Denmark Aaron, carter
407 Smith George, night watchman House of Commons
411 Shaw Mrs, widow
415 Ross James W, school teacher
417 Fagan Michael, laborer
419 Castle Chas W, plasterer
441 Hasley Mrs Matilda, widow
443-445 Latimer Hugh, fireman
*here Lyon st intersects*
453 Clery William, laborer
461 Campbell Donald, machinist
461½ Salmon Francis, gardener
463 Fair Mrs E, widow
467 Currell James, laborer
467½ Nicholl Daniel, teamster
481 Stewart Thomas, machinist
*here Bay st intersects*
501 Shore Thomas A, joiner
503 Webb Henry F, printer
507 Jacobs Fred, shoemaker
509 Bradley John, carpenter
511 Corrigan Timothy, boat builder
513 Bowen August, engraver
515 Maxwell Mrs, widow
519 Cockburn Richard, bookbinder
521 Digman Thomas, printer
523 Marks G W, photographer
525 Raine James
529 Seabrook William, culler
531 Connors John, tailor
533 Hume John, tailor
535 Gilbert A G, journalist
537 Cooper Robt W, clerk
539 Neill Robert, engineer
547 Loughran W, contractor
551 Palen John, carpenter



553 Bannerman John, boiler maker
575 Clemow Francis, coal merchant, &c
*here Concession st intersects*
593 Lewis Mrs J B, widow
*here Albert st intersects*

**Maria St**, *south side*
Drill Hall
22 Wheatley Robt, caretaker drill hall
CARTIER SQUARE
*here Elgin st intersects*
BAPTIST CHURCH
162 Link Nicholas, bookkeeper
172 Nicholson John
172 Nicholson Sam, prop livery stables
*here Metcalfe st intersects*
188 Pope Hon J H, min agriculture
194 Kirby T H, city treasurer
196 Anderson C J, civil service
208 Orme Geo L, of J L Orme & Son
212 Elwood Mrs J G, widow
216 Boswell Henry J, insurance agt
218 Tackaberry I B, auctioneer
224 Hardie John, marine & fish'ry dept
234 Pratt James, boot and shoe dealer
236 Lane Henry, militia dept
238 Brennan H H grocer
*here O'Connor st intersects*
256 Brown W W
258 Buchan Duncan, bookkeeper
264 McCaw John, lithographer
266 Hayes Mrs, widow
268-272 Vacant
274-276 Marshall W H, upholsterer
278 Baynham Charles, carpenter
310 Vacant
*here Bank st intersects*
324 Bradshaw Mrs J J, widow
342 Ferguson John, man'gr Opera h'se
344 Vacant
346 Stanton Cameron, finance dept
350 Vacant
352 Smith John, merchant tailor
356 MacAgy Wm A, customs house
356 Scott C S, post office dept
360 Gardner William, carpenter
362 Short John, railways & canals dept
364 Hay Nathaniel, clerk
368 Sparks Alexander, contractor
370 Pope Chas, post office dept
372 Lamb J B, engineer pub works dept
376 Kenny R H, merchant tailor
378 Thompson James, clerk
*here Kent st intersects*
380 ST PATRICK'S ASYLUM
414 Hume George B, insurance agent
*here Lyon st intersects*
476 Ross Jas, bookkeeper
478 Campbell Wm J, of Campbell & McBride
482 Campbell & McBride, boiler-makers
*here Bay st intersects*
508 McKellop Archibald, laborer
522 Vacant
548 Snaith Robert, stonecutter
*here Percy st intersects*
556 Hopkirk John, post office dept
574-576 Burritt Alexander, city registr
584 Beecher Frank, p o dept
*here Concession st intersects*
" *Cambridge* "
" *Arthur* "
654 Tomlinson John, carpenter
656 Townsend John, carpenter
658 Hollgate William, cabinet maker
660 O'Neil Edward, clerk
664 Perrault Alfred, carpenter
666 Townsend Charles, roofer
670 Forrester John, brakesman
672 Henderson Wilson, fireman water works
678 Lewis William H, alderman
680 Lyon G R, com traveller

**Marlborough Avenue**, *east side*
Maher Rodey

**McGee St**, *east side*
Strachan Mrs Jane, widow
*from St Andrew st to St Patrick*
1-3 Paquette Thomas, grocer
9 Thivierge Joseph, sr, laborer
11 Smith Robert, saddler
13 Paquette Jean, saddler
17 Brown James A, carpenter
21 Todd Samuel, laborer
27 Smith Edward, laborer
29 Larose David, tinsmith
31 Venaure Gilbert, laborer
33 Larocque Pierre, laborer
33½ Tremblay Antoine, cabinet maker
37 Camiel George, laborer
39 Mantha Charles, laborer
43 Eschamback André, shoemaker

**McGee St**, *west side*
10-18 Vacant
22 Turcotte Honoré, laborer
26 Vacant
30 Planchet Daniel, laborer
32 Gauthier Joseph
34 Boucher Benj, laborer
38 Spénard Maurice, blacksmith
44 Bover Charles, butcher
52-54 Paquette Bte, grocer

**LeBreton Street,** *west side*

12 Henderick Peter F, millwright
30 Dunlop Peter, filer
36 Reddington Patrick, laborer
62 Kean Wm, messenger pub works
61 Wallace Edward, coachman
*here Sophia st intersects*
132 McGrath Michael, laborer

**Lett St,** *formerly Cathcart east side*

LeBreton Flats

13-15 Vacant

**Lett Street,** *west side*

10 Dalglish James, grocer
14 Cowan Mrs Catherine, widow
20 Latreille André, laborer
22 Mayhen Frank, laborer
24 Chapman John, laborer
26 Lafontaine Olivier, painter
28 Drew Andrew, machinist
30 Munson J Wm, bookkeeper
36 Oliver John, of Oliver & Son
38 Robitaille Stephen, clerk
40 Shea Thomas, teamster
42 Pratt A W, surveyor
46 Hoan F H, miller
*here Ottawa st intersects*
Stinson Mrs Anna
Thompson Edmund, laborer

**Lewis Street,** *north side*

*here Cartier st intersects*
" *Elgin* "
" *Metcalfe* "
399 Martin James, stonemason
*here O'Connor st intersects*
" *Bank* "
" *Kent* "
" *Bay* "
552 Dooley Patrick, laborer
*here Concession st intersects*
" *Cambridge* "
" *Arthur* "
" *Bell* "

**Lewis Street,** *south side*

Murphy John, laborer
Keelin Mrs Margaret, widow
Lynch Michael
Dunn Mrs, widow
Boyle Dominick, laborer
Mooney Thomas, laborer
Charles Joseph, engineer
*here McDonald st intersects*
Higgarty George, laborer
Kearney Walter, pensioner
McEwen William H, carter
Hodgins Mrs Isabella, widow
Hodgins Thomas, waiter
Maher Mrs Mary, widow
*here Cartier st intersects*
Codd James, Dominion police
Costello Michael, fireman
Crozier T J, printer
*here Elgin st intersects*
Swinburn Christopher
Swinburn Arthur, c s
McPherson John, foreman
Slater James, crown timber office
*here Metcalfe st intersects*
410 Vacant
412 Crabtree John, mason
428 Pope Hon J C, minister of marine and fisheries
*here O'Connor st intersects*
452 Gillie James, p w dept
462 Davidson Mrs H M, widow
476 Kennan Mrs H, widow
478 Morgan W H, accountant
480 Halkett J B, civil service
482 Scott John
484 Downey John T, Albion hotel
488 Gallagher Michael, fireman
*here Bank st intersects*

**Lisgar St,** *north side*

*from Canal west to Concession st*

Collegiate Institute
Normal School
*here Elgin st intersects*
Church, Dr Clarence
171 Mill I A, insurance agent
173 Conroy Charles, supt of conting'es
181 Kerr William, of Blyth & Kerr
187 Porter T, grocer
191 Lang James, lumber agent
193 Brown James E, contractor
194 Wood Rev John, Congregational ch
201 O'Connor Hon John, postmaster general
*here Metcalfe st intersects*
233 Aumond George, finance dept
235 Measam F, inland rev dept
237 Dearnley Charles, bookbinder
239 Martin James, mason
253 Harris Mrs, washerwoman
255 Hazel William, butcher
257 Kelly Mrs, widow
259 Calvert John, sexton Knox church
*here O'Connor st intersects*
285 Vacant
291 Dancy Mrs, widow



293 Thoburn Daniel, printer
297 Ferguson William, laborer
299 Niles Richard, printer
303 Foster James, carpenter
307 Hounsell John, clerk
309 Duncan A B, sewing machine agt
311 Bowles W C, house of commons
*here Bank st intersects*
347 Hanke John T, journalist
357 Mingard Thomas, of Pritchard & Mingard
363 Murphy James, beer driver
365 Murphy Michael, beer agent
367 Cluff Thomas, livery stable keeper
371 Russell John, laborer
375 Lawrence R, gardener
381 Purdy Mrs, widow
383-387 Barr E, grocer
389 Clark Thomas, civil service
*here Kent st intersects*
405 Calvin Joseph, laborer
409 Dancy Thomas, carter
411 Bisset Alexander, plasterer
415 Black David, stone mason
421 Delaney James, bookbinder
423 Wilson William, shoemaker
429 Fraser Mrs, widow
437 Moore James, shoemaker
457-459 Vacant
*here Lyon st intersects*
471 Toughey Daniel, laborer
475 Gaul William, laborer
483 Hunter David, laborer
485 Chapman Charles, laborer
487 McDonald Mrs
489 Lark George, laborer
491 Cockburn David, wood carver
493 Rath Thomas
497 Cullen John, carpenter
503 Hinchey Mrs Ann, laundry
*here Bay st intersects*
531 Desormeaux Mrs, widow
*here Percy st intersects*
573 Greenfield Robert, p o dept
575 Gagné Mrs, widow
579 Maloney Daniel, laborer
583 Mercer John, chimney sweep
587 Hartnedy Timothy, p o dept
*here Concession st intersects*

**Lisgar Street,** *south side*

24 McDermott E S, clerk post office
48 McCann R, janitor Normal School
*here Cartier st intersects*
*here Elgin st intersects*
110 Cox George, lithographer
188 Stalker Hugh, m'ngr, Wilson & Co
190 Baptie George, M A, sen'r master Normal School
*here Metcalfe st intersects*
266 Taylor J P, finance dept
*here O'Connor st intersects*
288 Bryne John, printer
299 Graburn Marmaduke, marine and fisheries
304 Hayes Michael, cab driver
306 McGillivray Duncan, carpenter
308 Steele V H, marine & fisheries dpt
310 Graham William, clerk
*here Bank st intersects*
336 Vacant
338 Cluff Isaac, contractor
368 McFarlane John
370 Smile Archibald, principal Central School East
374 Bell W H, bricklayer
376 Smile David, engineer
382 Wall A W, p o dept
*here Kent st intersects*
*here Lyon st intersects*
470 Dunn Edward, plasterer
478 Dewan Mrs, widow
510 Shea J C, millwright
*here Bay st intersects*
512-514 Slater John, grocer
534 Weeks Thomas, carpenter
546 Enright Mrs Thos
562 O'Donnell Mrs Catherine, widow
*here Percy st intersects*
" *Concession* "

**Lloyd St,** *east side*

(LeBreton Flats)

35 Ahearn Mrs, widow
*here Queen st intersects*
59 Walsh Mrs Eliza, widow
61 Devine Peter, laborer
65 Birch Jos, blacksmith
69 Fahey Edward, laborer
73 Kennedy William, laborer
75 Hill Thos, laborer
77 Hawkins Edward, express driver
89 Reid Mrs J B
91 Grayson Francis, cutter
91½ O'Reilly Owen, laborer

**Lloyd St,** *west side*

8 Young Levi, sr, lumber merchant
22 Dewar Colin, bookkeeper
32 Oliver William, millwright
38 Huntley M F, lumber shipper
*here Queen st intersects*
58 Goodwin John, fireman



www.erisinfo.com

**1881 METCALFE STREET-A**
*SOURCE: A S WOODBURN*



**Mackenzie Ave,** *(formerly Park Ave) from Wellington st to St Patrick east side*

1 Haliburton Robert, Q C
2 Proderick Frederick, confectioner
3 Murphy George, boot and shoes
4 Boyden Joseph, variety hall
5 Gilmour Allan, lumber merchant
6 Heney John, alderman
7 Stuart Col C, Gov Genl's office

**Maclaren St.**
Vacant

**McTaggart St,** *north side from Ottawa River east to Rideau*

113 to 133 Vacant
137 Landreville Charles, carter
145 Hotte Jacques, laborer
147 Brousseau Mrs Elie, widow
149 McGuire Hugh Mrs, widow
151 McGuire Hugh, laborer
153 Trépannier Mrs Jules, widow
155 O'Brien Mrs Jas, widow
183 Vacant
187 Burgess Hugh, tailor
*here Cumberland st intersects*
" *King* "

**McTaggart St,** *south side*

80 St L & O R Depot
*here Dalhousie st intersects*
" *Cumberland* "
" *King* "

**Martineau St,** *formerly Shamrock st, north side from King st easterly*

1 Vacant

**Martineau St,** *south side*

10 Philion Damase, laborer
12 Potvin Charles, laborer
14 Laurin Narcisse, laborer
18 Landry Félix, plasterer
22 Labrèche Pierre, musician
24 St Gecrge Joseph, mason
28 Champagne Marcel, laborer
32 Delorme Isaie, laborer
34 Dazé Vincent, newspaper agent
36 Fortin Napoléon, laborer
38 Fortin Pierre, laborer
40 Vacant
42-44 Sicard Pierre, tinsmith

**Metcalfe Square,** *north side (Junction of Sussex and Dalhousie sts)*

15 Stubbs William
35 MacCraken Mrs, widow
35 MacCraken J S, lumber merchant
35 MacCraken John J, barrister, of Scott, McTavish & MacCraken

**Metcalfe Square,** *south side*

20 Immigration office, W J Wills, agt
22 Wills W J, immigration agent

**Metcalfe St,** *east side from Wellington st to Somerset*

1-3 Kavanagh Michael, Queen's hotel
13 Cox Geo, engraver & lithographer
15 Christie A & Co, druggists
*here Sparks st intersects*
25-27 Graves Bros, hardware mchts
31 Citizen printing and publishing Co
35 Vacant
39-45 Windsor House, S Daniels, pro
*here Queen st intersects*
49 May Mrs M J, widow
53 Thompson Miss, cook
55 Dubé S C, p w dept
61 Lambert F X, militia dept
63 Catellier Ludger, secy of state dept
67 Palmer Henry, livery stables prop
69 Vacant
*here Albert st intersects*
77-79 Buckley Patrick, livery stables
*here Slater st intersects*
97-99 Hodgson P A, work shop
111 Birkett Thos, hardware merchant
113 Gallagher Thomas, public works
117 Jones Ralph, dep railw'ys & canals
121 Mortimer Alexander, manufac'ring stationer and bookbinder
125 Boyd J E, civil engineer
127 Harper Jas W, paymaster p w dept
*here Maria st intersects*
Racquet Court
*here Gloucester st intersects*
Sinclair James, carpenter
*here Nepean st intersects*
*here Lisgar st intersects*
215 Adamson James, senate
*here Cooper st intersects*
233 Campbell Sir Alexander, minister of justice
*here Somerset st intersects*
251 Tilley W J, railways and canals
276 Lash Z A, depy min of justice
*here Lewis st intersects*

**Metcalfe St,** *west side*

10 Stewart, Chrysler & Gormully barristers
12 Merchants Bank of Canada

**1881 METCALFE STREET-B**
*SOURCE: A S WOODBURN*



14-16 Vacant
22 Montreal Telegraph Co, Bethune N W, supt
*here Sparks st intersects*
DOMINION METHODIST CHURCH Rev Le Roy Hooker, pastor
*here Queen st intersects*
58 Spencer J H, bar tender
60 Goodwin Mrs Mary
66 Corcoran John, clerk
68 Beeson George, hair dresser
*here Albert st intersects*
74 Vacant
76 Gordon James, mgr Levi Young
92 Brunell Arthur, inland rev dept
*here Slater st intersects*
104 Vacant
108 Currier Thos W, lumber merchant
112 Wicksteed H A, p o dept
114 Bell E B, savings bank dept
*here Maria st intersects*
" *Gloucester* "
METROPOLITAN M E CHURCH, cor Metcalfe and Gloucester
170 Williams Daniel, conductor
172 McKay Wm, decorative painter
174 Turgeon Charles, finance dept
*here Nepean st intersects*
" *Lisgar* "
" *Cooper* "
" *Somerset* "
232 Gilmour John, of Gilmour & Co
*here Lewis st intersects*

**Middle St,** *north side*
VICTORIA ISLAND
Beauchamp Joseph, laborer
135 King David, foreman
137 McKilligan James, foreman
BRONSON'S SAW MILL
*here Mill st intersects*
201-203 Young Levi, office
207-209 VICTORIA FOUNDRY
YOUNG'S SAW MILL

**Middle St,** *south side*

122 Hill Samuel, saw filer
122½ Bertrand N, laborer
124 Ritchie William, filer
124½ McClellan Mrs Mary, board'g hse
126 Morrin Oliver, millwright
130 Vandusen James, foreman
132 Fortier Frank, laborer
134 Poulin Joseph, laborer
136 McKenzie Robert, forwarder
138 McDonald George, machinist
140 Porrier Abraham, miller
*here Mill st intersects*
150-154 Bronson & Weston's office
156 Bronson & Weston's oil house
170 Smith Mrs Robert, widow
174 Baldwin William, mill owner
178 Thompson Philip
186 Morrison Mrs H, widow
194 OTTAWA RIVER IMPROVEMENT Co'y G B Greene, secretary
202 Robinson Peter, blacksmith
204-206 Blasdell N S & Co
Machine shop

**Mill Lane**
*from St Paul st to Currier's mill*
Gilmour Hugh, cabinet-maker
Hewston John, cabinet-maker

**Mill St,** *east side*
VICTORIA ISLAND
13 Lafrance Joseph, laborer
15 McDonald John, slide master

**Mill St** *west side*
14 Soulière John, asst slide master

**Montreal St,** *north side*
(LE BRETON'S FLATS)
Thompson Bros, Chaudiere flour and grist mills
Bronson & Weston, saw mill
Thompson Bros, office
Thompson P R, of Thompson Bros

**Montreal St,** *south side*

Thompson Robt, of Thompson Bro
96 Denison George, foreman

**Mosgrove St,** *east side from George st to Canal st east*
Evans' pork packing factory
Brennan H H, grocer
*here Rideau st intersects*
15-17-19 Borbridge S & H, work shops
*here Besserer st intersects*
29 McCrae Mrs W, widow
39 Wood H B, Temperance hotel
47-49 Vacant

**Mosgrove St,** *west side*
*here Rideau st intersects*
" *Besserer* "
32 McGuire W H, bailiff
36 McGilton Thomas, shoemaker

**Murray St,** *north side from Sussex to King*
1-5 Landriau Joseph, Quebec hotel
13-15 Pothier Cyrille, barber

180 Marier Onésime, carpenter
182 Joannisse Jean, carpenter
184 L'Espérance Auguste, clerk
192 Dufour Napoléon, carriage maker
194 Cantwell John, cutter
196-198 O'Keefe J C, grocer

*here Cumberland st intersects*

208 Beawood Mrs Margaret, widow
210 Doud Jerome, soda water maker
212 Beaton Duncan, tailor
214 Huot Joseph, laborer
216 Tobin Richard, carpenter
218 Lemieux —, laborer
222 Clarke Michael, laborer
224 Larkin James, mess'r sec state dpt
226 Léveillé Olivier, laborer
230 Kinsella Thomas, printer
234 St Germain Louis, tanner
236 Latour Jérôme, laborer
238 Leblanc Pierre, laborer
240 Robert Joseph, laborer
242 Leduc Olivier, laborer

*here King st intersects*

**Nelson St,** *east side*

*from St Patrick south to Theodore*

33 to 47 Vacant
49 MISSION CHAPEL—Church of Eng
55 Charlebois Charles, grocer

*here Clarence st intersects*

57-59 Casey John, grocer
69 to 75 Vacant
83 Winters Leonard
89 Horton Samuel, laborer
91 Cox Mrs William, widow
93 Greson Louis, tinsmith
97 Miskell John, lamplighter
107 Gonneau Louis, stone cutter
109-111 Vacant
113 Deault Hy, laborer
117 Deslauriers Félix
119 Robillard Olivier, laborer
121 Turpin Joseph, laborer
123 Mercier Auguste, laborer
125-127 Nolan Mrs Ann, widow
139 Hennegan Patrick, clerk
143-145-149 Vacant

*here Rideau st intersects*
" *Besserer* "
" *Daly* "
" *Stewart* "
" *Wilbrod* "
" *Theodore* "

343 Cooper Richard, laborer

**Nelson St,** *west side*

4 Parent Mrs F, widow
18 Landry Louis, laborer
20 Laframboise John
22 Matté Léon, carriage maker
24 Turner Frederick
34 Deault Joseph, laborer
36 Desjardins G, laborer
38 Sebrault Charles, carriage maker
40 Paquette Mrs A, widow
42 Lemieux D W, carpenter
44 Bélinge Mrs F, widow
46 Deault Xavier, laborer
52 Beatty Thomas, grocer

*here Clarence st intersects*

58 Whitty Mrs Mary, widow
60 Clayworth Adam, laborer
62 Vacant
64 Tassé C, saddler
64½-66-68 Vacant
68½ Grant F
70 Pollock Thomas, laborer
72 Lamoureux Moise, laborer
76 Currier Mrs M, widow
78 Vacant
80 Nichols John, laborer
82-84 Vacant
86 Hickey John, laborer
88 Lafleur Joseph, laborer
90 McCandless Wm, ship carpenter
96 Proulx Hyacinthe, laborer
100 Girard Louis, laborer
106 Andrews William, laborer
108 Perry James, engineer
118 Warner William, laborer
120 Hallington James, express driver
124 Danis Elie, tanner
126 Joyce John, plasterer
128 Cuvillon J B, cab driver
132 Godin Philippe, Dominion police
134 Champagne Louis, carter
136 Turley James, bookbinder
144 Irving E A, printer
146 Walsh Henry, laborer
150 Vacant
166 McMahon Mrs Ann

*here Rideau st intersects*
" *Besserer* "
" *Daly* "

236 Edwards William, butcher

*here Stewart st intersects*
" *Wilbrod*

260 Campbell James
274 Panet Charles, house of commons
276 Michaud C, civil engineer
280 Stevens C T, customs dept
286 Wise Fred, supt of Rideau canal
288 Garneau Alfred, senate
292 Western T C, geological society

*here Theodore st intersects*

**Nepean St,** *north side*

*from Elgin st to Concession*

11 Kavanagh Jos, of Kavanagh Bros





13 Bradley R A, of Bradley & Bell
17 Steele Henry E, sec state dept
19 Smellie W B, insurance branch

*here Metcalfe st intersects*

89 Lamb William A, bookkeeper
91 Switzer Robert, dry goods merch't
95 Nichols Wm, clerk Mont'l tele offi

*here O'Connor st intersects*

143 Mothersill George, public w dept
177 Eastcott James, stone mason

*here Bank st intersects*

195 Annand George, stone mason
197 Huckell Thomas, adv't agent
201 Smith Mrs R, widow
203 Craig Joseph, agent
215 Copeland Richard, laborer
221 Moodie Robert, undertaker
223 Gibson Wm, caretaker cen school

*here Kent intersects*

307 Binks W F, printer
309 Thomson Samuel, clerk

*here Lyon st intersects*

333 Brunnell Alp, surveyor
335 Taylor T D, civil engineer
337 Pennock J C of Pennock & Pennock
343 Fraser Mrs Archibald, widow
351 McKay William, millwright
357 Bonner John C, post office dept
359 Sims Mrs Mary, widow

*here Bay st intersects*

387 Harrington W H, post office dept
391 Henry N J, dept of interior
403 Warwicker Fred S, letter carrier
405 Teakles B H, inland revenue dept
413 Whalen Matthew, blacksmith

*here Percy st intersects*

433 Scharf Levi, carter

*here Concession st intersects*

**Nepean St,** *south side*

20 Vacant
26 Forbes Andrew, of Russell Forbes & Co
28 McIntyre A F, of Cockburn & McIntyre
34-36 Mack Mrs, widow, boarding h'se
40 Garland John, dry goods mercht

*here Metcalfe st intersects*

84 Geddes Mrs W A
86 Ridout Thomas, civil engineer
104 Desormeaux Michel, bus driver
106 McCullough William, laborer
108 Tweed John, laborer

*here O'Connor st intersects*

148 Black William, contractor
156 Rolfe Edward, shoemaker

*here Bank st intersects*

204 McHarg Nathaniel, laborer
208 Parker Alexander, plasterer
210 McAlheny Alexander, saddler
214 O'Brian James, laborer
218 Daniels William, laborer
220 O'Donnell John, cab driver
220½ Carter John, laborer
222 Nolan Peter, sexton St Pat'ks ch
224 Rodney John, laborer
226 Hearl William, carter
234 McDonald Frank, post office
236 Edwards Henry, laborer
238 Mahoney James, laborer
246 Farrell James, laborer

*here Kent intersects*

264 Vacant
270 Dodd John, mess'ger post office dpt
ST PATRICK'S SCHOOL
304 Farrell William, sexton R E ch
306 Douglas Mrs Ann, widow

*here Lyon st intersects*

342 Barrett John, laborer
346 Vacant
352 Quinn Patrick, contractor
358 Hickey Mrs, widow
360 Cash Peter, ale bottler
362 Mulin H, shoemaker
364 Brennan Patrick, laborer
368-370 Vacant

*here Bay st intersects*

392 Guérin Miss, dressmaker
394 Purcell George, laborer
396 Vacant
398 Dolan Michael, letter carrier
412 Findlay John, laborer

*here Percy st intersects*

426-428 Vacant
432 Brown Thomas, culler
444 Casey John, miller
446 Moylan Mrs, widow
450 Dunn James, plasterer
452 Mott John, tailor
454 Donohue James, tailor

*here Concession st intersects*

**Neville St**

*from Canal west to Robert*

Neville William, captain
Neville John, boat builder
Neville Chris, messenger

**Nicholas St,** *east side*

*from Rideau st south to southern limits*

1-5 St Lawrence Hotel, Frederic Champness, pro
7-9 Vacant
13-15 Rogers Samuel, undertaker and upholsterer



www.erisinfo.com

**1881 O'CONNOR STREET-A**

*SOURCE: A S WOODBURN*



208 Trowse George, saddler
210 McDonald Hugh, janitor model sch
212 Kane James, carter
214 Terrey Hy, finance dept
216 Burns Michael, blacksmith
236 O'Connor Dudley, laborer
238 Kain Patrick, laborer
240 Browne E, grocer, of Fitzsimons & Browne
244 Harrington Michael, porter
248-250 Gorman James, grocer
252 Walls John, messenger
254 Walls M, grocer
256 Barrett Mrs Mary, fruit dealer
258 O'Doherty Michael, of O'Doherty & Co, Sparks St
314 Stack Mrs James, widow

**Notre Dame,** *east side*

*from St Andrew to St Patrick*

51 CHRISTIAN BROTHERS SCHOOL, Brother Edward, teacher

**Notre Dame,** *west side*

14 Boivin Félix, laborer
20-24 Vacant
28 Millette Louis, plasterer
30 Millette Jérémie, shoemaker
32 Lauzon Jean, carpenter
34 Desjardins Baptiste, laborer
36 Ausang François, brickmaker
38 Deneault Mrs Octave, widow
40 Valade Joseph, laborer
44 Vacant
46 Roberge Fréd, laborer
50 Morin David, grocer

*here St Patrick st intersects*

**O'Connor St,** *east side*

*from Wellington st to City limits*

5 Victoria Chambers
Art School—Sir Wm Ritchie, pres
J Coursolles, patent solicitor
Private School—Rev T D Phillips, room 8
7 Grist Henry, solicitor of patents
9 Code A, weights and me'sures insp
11 Clisby S A, terrapin restaurant
13 Ottawa Club, W Wilson, president
15 Vacant
19 Mann G, hardware

*here Sparks st intersects.*

35 Mellon Bernard, Alhambra saloon

*here Queen st intersects*

45 Rogers Dr Amos
47 Dubé François, civil service
49 Doucet Chas, jeweller
51 Vacant
55 Lewis Mrs M D, boarding house
61 Phinney Miss Ethelinda, bord'g h
63 Allen Mrs M A, boarding house
67 Musgrove J M, Nat Bus College
69 Doyon J A, civil service

*here Albert st intersects.*

71 Borbridge H, of S & H Borbridge
73 Ross Mrs, widow
75 Vacant
77 Shay Chas W
79-83 Vacant
85 Desrochers Etienne, civil service
91 Vacant

*here Slater st intersects*

107 Hardie Robert
111 Vacant
115 Bruyère Raymond, public works
119 Sinclair Mrs and Miss, ladies sch'l

*here Maria st intersects*

145 Hunton Mrs Thos, widow
149 Nutting James P, post office dept
151 McMorran R M, dry goods merch't
153 Brewer Robt, House of Commons

*here Gloucester st intersects*

*here Nepean st intersects*

189 Prestner James H, upholsterer

*here Lisgar st intersects*
*here Cooper st intersects*
*here Somerset st intersects*
*here Maclaren st intersects*
*here Lewis st intersects*

**O'Connor St,** *west side*

8 BANK OF MONTREAL

*here Sparks st intersects*

28 YOUNG MEN'S CHRISTIAN ASSOCI'N
30 Continental & Canadian Wine Co F Kingston, agent
32-34 Weir Wm, Bodega
36 40-42 Harris, Campbell & Boyden, furniture manufacturers
44 Vacant
46 Jessop William H, coffee house

*here Queen st intersects*

48 ORANGE HALL, George Turner, caretaker
58 National Business College, J M Musgrove, prop
60 Cairns Wm, grocer
64 Beeson Thos, cutter
66 Cairns Wm, grocer

*here Albert st intersects*

72 Ince G V, customs dept
76 Doucet C, post office dept
78 Frost Mrs D, widow
80 Duffus Alfred, clerk bank B N A
84 Brewer James, auctioneer

**1881 O'CONNOR STREET-B**

*SOURCE: A S WOODBURN*



90 Corcoran Rich E, civil service
92 McCallum Daniel

*here Slater st intersects*

94 Cope Ed B, sec'y Normal School
96 Galway Mrs C, widow
100 Mann G, hardware merchant
104 Skinner Samuel, upholsterer
106 Cormley Mrs, widow
108 Graham Campbell, clerk
110 Corneil Chas, printer
114 Vacant
116 Baker Alex, printer
118 Fitzgerald Mrs, widow
120 Boucher Jean, clerk
122 McGregor Profes'r, dancing master
126 Watt Mrs Eliza, widow, boarding house

*here Maria st intersects*

138 Troop Arthur W, post office dept

*here Gloucester st intersects*
*here Nepean st intersects*
*here Lisgar st intersects*

204 Stephens A J, boots and shoes
206 Ray C C, agent Can Express Co
222 Jones F L, militia dept

*here Cooper st intersects*
*here Lewis st intersects*
*here Maclaren st intersects*
*here Somerset st intersects*

**Oregon St,** *south side*

(LE BRETON FLATS)

*from Bridge st west to Ottawa River*

22 Blacksmith shop

*here Sherwood st intersects*

34 Monette F, laborer
36 Duchêne Geo, laborer
38 Aubry Charles, capenter
40 Aubry Alfred, laborer
42 Aubry Moise, laborer
McDarby Wm, laborer
O'Meara Michael, blacksmith

*here Broad st intersects*

**Oregon St,** *north side*

Hart Mrs Mary, widow

**Osgoode St**

Murphy Thomas, shoemaker
Maher Roderick, laborer

**Ottawa St,** *north side*

(LE BRETON FLATS)

*from Cathcart st west to Broad*

9 Oliver James, of Oliver & Son
13 Dockstader George, teamster
15 Mather Henry, grocer

*here Lloyd st intersects*

37 Miller William, clerk
41 Munro Alexander, carpenter

*here Bridge st intersects*

49 Lauzon Elie, laborer
51 Demier Bte, laborer
53 Feniss Mrs, widow
53½ Brown William, laborer
57 Mayrand David, laborer
59 Labrie Jean, laborer
61 Shannon Patrick, laborer

*here Sherwood st intersects*

79 Vacant
81 Travis Peter, laborer
83 Connors John, laborer
87 McGibney Samuel, stone-mason
91-93 Cummins William, grocer

*here Broad st intersects*

**Ottawa St,** *south side*

*here Lloyd st intersects*

30 Sasnal Dennis, laborer
32 Couture Damase, foreman
36 Whittier A S, millwright

*here Bridge st intersects*

50 Michaud Xavier, grocer
52 Wilmette —, turncock
54 Maguire Lawrence, laborer
56 Hutchinson Mrs M, widow
58 Bain Patrick, laborer
60 Bertrand Michel, laborer
64 Desjardins Paul, laborer
72 Menra James, pensioner

*here Sherwood st intersects*

74 Allard Jean-Baptiste, laborer
76 Robert John, laborer
78 Macdonald James, laborer
92 Moreau Antoine, laborer

*here Broad st intersects*

**Papineau St,** *north side*

*from Anglesea Square to Cobourg st*

15 Dumoulin Guillaume, shoemaker
17 Raymond Alex, moulder
23 Derouin Pierre, plasterer
25 Bushel Andrew, laborer
29 Robinson François, laborer
31 Laplante Sévère, laborer
33 Burns Thos, laborer
35 O'Connor Mrs Catherine, widow
37 Stackpole Mrs Jane, widow

**Papineau St,** *south side*

16 Lamoureux Bte, laborer
18 Rochon Auguste, laborer

**Parliament St,** *west side*
*off St Andrew st*

6 Pinard Mrs A, widow
8 Vacant
10 O'Connell Michael
12 Gammon Fred, laborer

**Percy St,** *east side*
*from Maria to Somerset st*
*here Gloucester st intersects*
33 Brennan Mrs, widow
*here Nepean st intersects*
Hickson John, laborer
*here Lisgar st intersects*
" *Cooper* "
" *Somerset* "

**Percy St,** *west side*

12 Burns Archibald, boiler-maker
14 Peterkin James, carpenter
20-22 Egan Dennis, grocer
*here Gloucester st intersects*
26-28 Vacant
42 Potter Harrison, butcher
44 Kennedy John, teamster
*here Nepean st intersects*
48 Holland James, agent
56 O'Donnell John, stonecutter
58 Chartrand Daniel, laborer
62 Blake Mrs M, widow
64 McMahon Simon, carpenter
*here Lisgar st intersects*
" *Cooper* "
" *Maclaren* "
" *Somerset* "
" *Lewis* "

**Perkins St,** *east side*
*from Albert st to Primrose avenue*

11 Belfie John
15-17 Vacant
31 Cameron Alex, laborer
33 Finnessy John, laborer
39 Dunbar Henry, shoemaker

**Perkins St,** *west side*

20 Fraser James, millwright
24 Brymer John, laborer
34 Johnston Lancelot, blacksmith

**Peter St,** *north side*
*from Canal st west, south-westerly*

5 Battle Timothy, clerk canal office
13 Binks Thomas C, tanner
15 Morrissey Mrs Margaret
19 Murray Charles, carpenter
21 Moxley William, carriage painter

**Peter St,** *south side*

2 McNeil John, engineer
8 Neville James, carpenter
14 Ripley Charles J, machinist
20 Stratton George, trunk-maker

**Pinard St,** *east side*
*from Rideau River to St Patrick st*

Vacant
7 Bélanger Mrs Mary, widow
*here St Patrick st intersects*

**Pinard St,** *west side*

Lafontaine Joseph, painter
*here St Patrick st intersects*

**Portland St,** *north side*
*from Bell to Division st*

45 Kelly Mrs Maria, widow
55 Boyd Hugh, contractor

**Primrose St,** *north side*
*from Concession to Division st*

13 Going John
*here Cambridge st intersects*
29 Stewart Robert, of Stewart Bros
45 Malone William, culler
*here Arthur st intersects*

**Primrose St,** *south side*
*here Cambridge st intersects*

2 Jamieson J C, of R E & J C Jamieson
38 Cowan James, com traveller

**Queen St,** *north side*
*from Canal st to Concession*

3-5-7-9 Amusement Hall,
Capt W McCaffrey
27 Vacant
*here Elgin st intersects*
33 Miles E, hair dressing rooms
37 McCarthy John, tailor
39 Lewis Thomas, printer
43 Poole Henry, laborer
45 Harvey Mrs Kate, widow
73 Kelly D A, blacksmith
*here Metcalfe st intersects*
DOMINION METHODIST CHURCH
105 Hooker LeRoy Rev, pastor
White David, board'g & livery stbls
*here O'Connor st intersects*



175 Bisbee A F, carriage builder
189 Sutton Mrs George, board'g house
203 Corke Charles A
205 McKechnie Alexander, painter
*here Bank st intersects*
217 Ward Charles, laborer
219 Logie William, coachman
231 Mills A K, marble works
237 Vacant
263 Beeson Thomas, boarding house
267 Rowley W H, merchants bank
*here Kent st intersects*
297 Sproule Mrs, widow
299 Graves Thomas, policeman
Weigh-House
*here Wellington Ward Market intersects*
*here Lyon st intersects*
" *Bay* "
" *Concession* "
Bronson E H, lumber merchant

**Queen St,** *south side*

CITY HALL
*here Elgin st intersects*
36 Grand Union Hotel, John Graham proprietor
Victoria Livery and Sale Stables
W H Cluff
POLICE STATION
68 Palmer's livery & boarding stables
76 Green Mrs, widow
80 Porter William, contractor
82 Ross Mrs, widow
*here Metcalfe st intersects*
94 Bell R B, doorkeeper house of com
96 Clemow Francis, barrister
102 McCarthy Michael
104 Bancroft Amos, boarding house
106 Bureau R, job printer
112 Skuce James, blacksmith
118 Vacant
120 O'Neil Michael, carpenter
122 Potvin Samuel, driver
130 Vacant
136 Shaw R J, post office dept
146 Rogers Dr, surgery
*here O'Connor st intersects*
162 Turner George, blacksmith
174 Devlin Mrs, boarding house
176 Goyer D, jeweller
186 Leggo John, dentist
188 Whitbeck Mrs David, widow
192 Smith Ed T, crown timber office
202 Davidson John, waiter
206 Gibson W C, of Gibson & Son
208 Gibson & Son, biscuit manufact'rs
*here Bank st intersects*
226 Bowen Albert, carpenter
228 Thompson W G, salesman
230 Mason John, plasterer
234 McFarlane John, sen, messenger
244 Ramsay Mrs, widow
246 Law Thomas, machinist
248-250 Edwards Mrs, Wm, board'g hse
252 Storr Anson, carpenter
254 Curry James, engineer
264 Craig Charles, shoemaker
266 Domas Miss, dress maker
268 Colvin George, carriage maker
274 Vacant
*here Kent st intersects*
288 Russell A J, Crown timber office
304 Angus James, shirt and collar mfr
306 Smith George W, express driver
318 O'Meara Mrs
322-324 Wellington hotel, McDonald Martin prop
326 Langdon Thomas, laborer
328 Coleman Patrick, grocer
334 Stanford Thomas, guardian, No 2 fire station
*here Lyon st intersects*
*here Bay st intersects*
424 Wright W R, adjutant genl's office
434 Hutchinson W, of T McKay & Co
*here Concession st intersects*

**Queen St. West,** *north side*

LE BRETON FLATS
*from Wellington st to Broad*
*here Duke st ends*
83 Walters Henry, axe maker
VICTORIA WARD MARKET
Stall 3-4 Hanrahan J F, butcher
" 1 Devine John, butcher
*here Lloyd st intersects*
97-99 Mather H M, grocery
101 Parry Israel, laborer
103 White Martin, blacksmith
107 Atkinson George, miller
109 Armstrong Mark, laborer
111 Lafontaine Olivier, laborer
113 Villeneuve Pierre, carpenter
115-117 Sauvageau Samuel, grocer
*here Bridge st intersects*
131 Whitney Philip, saw filer
137-141 St Mary's Academy,
Sister A Lapierre
*here Sherwood st intersects*
145 Rourke Thomas, contractor
149 Beauchamp Léon, laborer
153 Dunn W M, carter
157 Proulx Moise, laborer
159 Bélanger François, laborer
161 Laure Thomas, laborer

www.erisinfo.com

*here Queen st intersects*

83 York William, grocer
89 Magneau A, laborer
91 Gauthier Julien, laborer
99 McAmmond David, board'g house
109 Beeson Emerile, teamster
111 Rondeau Jean Baptiste, laborer
115-117 Separate School (Boys) T P Sabourin, teacher
119 Blais William, laborer
121 King Louis, teamster
123 Belleau Simon, laborer
125 Vacant

*here Ottawa st intersects*
" *Wellington* "

**Sherwood St,** *west side*
(LE BRETON FLATS)

2 Proulx Israel, policeman
4 Roy Maurice, laborer
6 Vacant
6½ Ladouceur David, laborer
8 Joly Mrs Thos, file cutter
10 Charon Zubé, laborer
14 Delorme Edouard, teamster
20 Dale Robert, carpenter
22 Chamberlain A, laborer
24 Sabourin Moise
26 Laird Edward, laborer
30 Leclaire William, carpenter
32 Skiffington Francis, carpenter
34 Matthews Mrs, widow
36 Fitzsimmons James, laborer
42 Plunkett William, laborer
48 Cyr Richard, saw filer
54 Atkinson John, shipper
70 Sayer Fabien, cab driver

*here Queen st intersects*

90 Turpin Louis, laborer
92 Larocque Alexandre, guardian Union fire engine
94 Leclaire Charles, laborer
96 Hanrahan Joseph, butcher
98 Poirier Napoléon, clerk
102 Hanrahan T, butcher
104 Guilbault Adolphe, laborer
108 Loveau Michael, laborer
110 Madden William, laborer
120 Hunter John, laborer
124 Hurbetoise Alphonse, laborer
126 Vacant

*here Ottawa st intersects*

130 Peltier Laurent, laborer
138 Beaubien Camile, laborer
140 Sauvé Evariste, laborer

*here Wellington st intersects*

**Slater St,** *north side*
*from Canal st west to Concession st*

19 Hannum J M T, insurance agt, &c
31 LeSueur Peter, By estate office
37 Parkhurst Henry, manag'r wine Co
39 Bolland Joseph, civil service
41-43 Barnett Judge, American Consul

*here Elgin st intersects*

45 Langevin Sir H L, min pub works
47 Langevin E J, under sec'y of state
89 Egan Gerald C, dry goods mcht
93 Egleson P A, merchant clothier

*here Metcalfe st intersects*

125 MacDougall Frederick
127 Boisseau A F, telegraph operator
131 Robson Frederick
133 Coates W F, manager for Mason & Risch piano warerooms

*here O'Connor st intersects*

171 Pambrum William H, militia dept
175 O'Keefe William, saddler
177 Boyce C, House of Commons
179 Trudeau Geo, mar'e & fisheries dpt
181 Kenly Robert, jeweller
191 Eaton Mrs G W, widow
193 McGregor Mrs W, widow
197 Fowler Mrs, widow
199 Monson Philip, drawing master
203 Addison Wm G, lockmaster
205 Dalglish James, grocer
209 O'Connor William H
211 Maitland John, acc't bank Mont'l

*here Bank st intersects*

247 Gouin Chas L, station mstr, Hull
249 Dunlevie G G, Prov surveyor
251 Vacant
257 Watson Robert, dry goods mcht
259 Porter Mrs Sarah
263 McCormick Andrew
269 Shaw Charles, city post office
273 Dick George, shipper
275 Brown Mrs Jessie, widow
277 Mosgrove Thomas, blacksmith
279 Faulkner George, laborer

*here Kent st intersects*

337 Tanner Robert J, school teacher
339 Scott J J, bookkeeper
343 Waterman Herbert, grocer

*here Lyon st intersects*

367 Workman Thomas, clerk
367½ Bunnell Amos, printer
369 Bunnell George, carpenter
375 Davis F T, butcher
379 Hornidge R L, grocer
383 Russell Mrs A, widow

*here Bay st intersects*

419 Marks Rev Dr

*here Concession st intersects*





**Slater St,** *south side*

Clemow's coal sheds
Bryant Mrs, widow, caretaker skating rink
28 Skating rink
34 Wood George C, post office dept
36 Vacant

*here Elgin st intersects*

48 Thompson W H
60 Lee William H, privy council
62 Johnston John, civil service
64 Butler Robert, jeweller
66 Steacy J B, custom house
68 Allen Hamlet, com traveller
74 Syress Thomas, tailor
76 Evanturel Alfred, post office dept
78 Poston Mrs J
80 Vacant
88 McEdwards Mrs Gregory, widow
90 David Leon, public works dept

*here Metcalfe st intersects*

108 Salmon Henry, of Salmon & Thompson
114 Patterson William, commission & insurance office & residence
116 Larose O C, militia department
122 Selwyn Edwin, of Selwyn & Douglas
124 Douglas C A, of Selwyn & Douglas
136 Isbester James, contractor
138 Perley Henry, civil service
144 King Edward, insurance agent
146 Gardner David, of Russell, Gardner & Leggatt
152 Hill William, carpenter

*here O'Connor st intersects*

174 Dwyre John H
178 Forgie A G, of Forgie & Co
180 Cousens Wm, sec Prot'nt Hospital
184 Bowrin Mrs Louise, widow
188 Spence James B, pub works dept
192 Workman W G, music teacher

*here Bank st intersects*

226 O'Connell Mrs Catherine, grocer
238 Clendinnen Mrs, widow
244 Bourne William H, sculptor
246 Saul Thomas, stone mason
252 Parmlee William, customs dept
260 Graham J M, agricultural dept

*here Kent st intersects*

308 Pratt Wm, boot and shoe store
312 Blyth John, dry goods merchant
318 Seybold Ed, of Seybold & Gibson
322 Blackadar A K, ins branch, finance department
358 Pulford Ernest, sec'y of state dept

*here Lyon st intersects*

360 Dunlevie M K, post office dept
364 Farries Rev W J, pastor Knox church
368 Vacant
370 Yielding Mrs, widow
374 Butterworth E B, hardware mrcht
376 Smith John, bookkeeper
378 Dyde Samuel, U F Co's office
380 Carriere C H
386 Back James, carpenter
388 O'Keefe Patrick, saddler
392 McVeitty William, detective

*here Bay st intersects*

406 Vacant
408 Romain Robt, House of Commons
410 Harrison J W F, music director LADIES COLLEGE
414 Gordon J M, civil service

**Somerset St East**

VACANT

**Somerset St West,** *north side*
*from Canal st west to Bell*

*here Cartier st intersects*
" *Elgin* "

223 French Fleming, post office dept
261 Hogg W D, of O'Connor & Hogg

*here Metcalfe st intersects*

303 Gilmour R P, bookkeeper
Lynch W J, agricultural dept
307 Barrett James, post office dept
313 Barr Ed, brewer
321 Williams Luke, asst engineer

*here O'Connor st intersects*
" *Bank* "
" *Kent* "
" *Lyon* "
" *Bay* "
" *Percy* "

641 Hauley Miss, dressmaker
645 Powers William, flour and feed
651 Tobin Mrs, widow

*here Concession st intersects*
" *Cambridge* "

735 Templeton James, carpenter

*here Arthur st intersects*
" *Bell* "

**Somerset St West,** *south side*

*here Cartier st intersects*

Haggerty Henry, grocer
Locke George H
Bone Oliver, teamster

*here Elgin st intersects*
" *Metcalfe* "

330 Murphy Martin, Dominion police
340 Mather James, architect



www.erisinto.com

*here O'Connor st intersects*
" *Bank* "
" *Kent* "
" *Bay* "

596 Berry Mrs Mark, widow
626 Burnett William, mason

*here Concession st intersects*
" *Cambridge* "
" *Arthur* "
" *Bell* "

**Sophia St,** *north side*

*from Bell st to Division*

Dunn Mrs Elizabeth, widow
Symmes John, foreman

*here LeBreton st intersects*

**Sophia St,** *south side*

Graham R A, laborer

**Sparks St,** *north side*

*from Sappers Bridge to Wellington st*

POST OFFICE
Carruthers Aaron, postage and bill stamp depot
CUSTOM HOUSE
INLAND REVENUE OFFICE
OTTAWA RIVER WORKS OFFICE
29 Ottawa Gas Co Office—F Clemow, manager, and coal merchant
31 Roche H G, plumber and gas-fitter
33 Phœnix Fire Insurance Office, J Durie & Son, agents
35 Durie J & Son, booksellers and stationers
37 Devlin R J, hatter and furrier
39 Vacant
41 Holbrook G M, merchant tailor

*here Elgin st intersects*

45-47 Hope Jas & Co, stationers, etc
49-51 Chalmers Wm, fancy bazaar
53-55 Stitt J R & Co
57-59 Howell S & Co, wholesale groc's
61 Bishop John, barrister
61 Wallis J D, photographer
63 Shaw C S & Co, crystal hall
65 Doney Chas, boots and shoes
67 Nordheimer A & S, piano-fortes, music, etc
69 Roos John, tobacconist
71 Wilson & Co, dry goods
73 Watts Wm, boots and shoes
75 Mills R J, chemist and druggist
77 Vacant
79 Tarr N S, fancy goods, etc
81 Mason & Reich, piano dealers
83 Kavanagh Bros, grocers and wine merchants
83½ O'Connor & Hogg, barristers
83½ Ferguson A, barrister
83½ Porter Andrew
85 Mosgrove Miss A G, ladies' bazaar
87 Rosenthal Aaron, watchmaker, etc
89 McPhee W, L D S, dentist
91 Christie A & Co, chemists & drg'ts

*here Metcalfe st intersects*

93 MONTREAL TELEGRAPH Co
97 Perry E A, stationer, bookseller and news dealer
99 Pyke M M, gents' furnishing and laundry
101 Martin Dr Alex, dentist
103 Fitzsimons & Browne, grocers
105 Craig J & R, merchant tailors
107 Martin Dr C A, dentist
109-111 Bate & Co, grocers
113 Ornie J L & Son, piano-forte, organ and music depot
115 ST JAMES' HALL
117 Abbott J J, photographer
117 Murphy Miss, confectionery & fruit
119 Donaldson, Thomson & Co, merchant tailors
121-123 Wilson & Co, carvers & gilders
125 Shaver W H, fruit & confectionery
127 Murphy Miss M A, confectioner
127 Ryan Jos, library dept
127 Allan John, laborer
129 Pratt James, boots and shoes
131 Charbonneau Pierre, hair-dresser
131½ McLean Mrs F, widow, bdg house
133 Auclair P C, merchant tailor
135 Smith John, tailor and clothier
137-137½ Flanagan J, dry goods
139 Warnock & Clarke, grocers and wine merchants
141 Jarvis Samuel, photographer
141 Switzer Robt, dry goods, etc
143 Lewis, Ferguson & Co, glove mkrs
145 Allan Hugh & Co, dry goods
147 McKay Wm, painter and decorator
149 Vacant
151 Mann & Co, hardware merchants

*here O'Connor st intersects*

155-157 Russell, Forbes & Co, wholesale dry goods
161 Hartney Henry, insurance agent
163 Powers Miss M, millinery & dress making
165 Jolicœur M, shoemaker
167-169-171 Vacant
173 Hodges H, hatter and furrier
175 Pritchard & Mingard, stamp and seal engravers
199-201-203 Ritchie Mrs, widow, boarding house
205 Curry John, tailor
205 McDonald D R, boarding house
207 Higgins D E



209-211 McKenzie Kenneth, Dominion hall restaurant

*here Bank st intersects*

213 Wheler Bros, flour dealers
219 Latour Pierre, blacksmith
221 Pement Edward, machinist
225 Fripp Mrs Mary, widow
227 Evans Jeremiah
229 Allan Richard, boots and shoes
231-233 Vacant
235 Powers G & W, blacksmiths

*here Kent st intersects*

239 Gordon Rev D M, St Andrew's ch
285 Foster James W, sexton
289 Grant Geo, civil service
301 MacCarthy H F, chemist & druggist
305 Perkins Ed L, iron foundry
307 Perkin's machine shop
337-339 Lavigne C, dealer in stoves and furniture

*here Lyon st intersects*

353 Office of the Sparks Estate, James Clark, agent
367 Hartney Henry, House of Com'ons
377 Vacant

*here Bay st intersects*

385 Sims R A, carriage maker
397 Sweetman John, sexton Christ ch
399 McNulty D, millwright
405 Leydon P G, laborer
407 Brown Mrs, widow

*here Wellington st intersects*

**Sparks St,** *south side*

20 G T R ticket office, A H Taylor, agt
22 Miles Edmund, hair-dresser
24 Nye L N, tobacconist
26 O'Connor R E & Co, insurance and ticket agents
28-30-32-34-36-38-40 Russell House J A Gouin prop

*here Elgin st intersects*

42 Irvine W J, tobacconist
42 Gibson Miss, confectioner
44 Confederation Life Association, G B Hume, agent
44 Mosgrove & Pearson, barristers
46 Woodburn G H, insurance agent
46 King E, fire and life insurance agt
48 Brophy T B, gents' furnishings
50 Sipes G R, confectioner
52 Kenny Bros, merchant tailors
54 Hay Geo, hardware
56 Hannum J M T, Holman liver pad agency and insurance agent
56 Hutchison Dr G, dentist
56 Pennock J T, insurance agent
58 Clemow F C, barrister
58 Taillon G, barrister
58 O'Gara, Lapierre & Remon, barristers
58 MacCuaig R C W, gen] ins agent, etc
60 Beament Thos, gents' furnishings
62 Leslie John, watchm'ker & jeweller
64 Nye Mrs L N, private boarding hs
66-68 Russell, Gardner & Leggatt, dry goods, etc
70 Grahame Miss H, ladies' furnish'gs
70½ Kenly Mrs Isabella, widow
72 Kenly Robt, watchm'ker & jeweller
74 Moodie R & D, sewing machines
76 Moodie R & D, undertakers
78 Armstrong Miss E A, milliner
80 Uglow & McGiffin, news agents and gent's furnishings
82 Gawley Mrs, confectionery
82½ Selwyn Mrs, dressmaker
84 Beeson Geo, hair dresser
86 Perkins W C, barrister
86 Scott, McTavish & McCraken, barristers
86 Larmonth P, insurance agent, etc
86 Boswell F, coal and wood merch't
86 Ahearn Maurice, artist
86 McRae & Co, coal dealers and insurance agents
88-90 Esmonde J R, stoves & tinware
92 Graves Bros, hardware, stoves, etc

*here Metcalfe st intersects*

94-96 Dupuis Eug, (the Arcade) fancy and staple dry goods
98-100 Kearns & Ryan, dry goods, etc
102 Stephens A J, boot and shoe store
104 Topley's photograph studio
106-108 Seybold & Gibson, wholesale dry goods and small wares
110 O'Doherty & Co, dry goods
112 Stewart Bros, staple & fancy goods
116-118 Borbridge Thos, dry goods and clothing
120-124 Alexander H, proprietor British Lion hotel
128 Morgan A G & Co, boots and shoes
130 Kennedy Mrs John, boarding hse
132 McCormick H & Son, flour store
132½ McElroy the Misses L & F H, milliners
134 Elwell G T O, druggist & seedsman
136 Goyer D, working jeweller and watchmaker
138 Robertson A, tobacconist
140 Dorion & Delorme, photographers
142 Mowat A & Son, merchant tailors
144 Ross C & Co, dry goods & millinery
146 Garland J M, wholesale dry goods
148 Shoolbred & Co, Ottawa carpet warehouse
150 McMartin D, tailor and clothier
152-154 Bryson, Graham & Co, staple and fancy dry goods


www.erisinfo.com

**1881 SPARKS STREET-C**
*SOURCE: A S WOODBURN*



*here O'Connor st intersects*

156 Singer Sewing Machines, A B Duncan, agent
158-160 Vacant
160½ Ottawa Literary and Scientific Society
162 Tarr N S, bookseller, stationer and picture frame manufacturer
164 Stephens Bros, paints, oils, etc
166 Vacant
166½ Cameron Lodge Good Templars
168 Watts Russell, paints, oils, etc
170-170½ Vacant
172 Burean A, job printer
174 Porter & McLeod, family grocers
176 Butler & Son, boots and shoes
178 Nelson G E, stationer
180 Brouse H A, confectioner
182 Vacant
184 Urquhart C H, dry goods
186 Shore Thomas, harness & trunk mk
188 McRae F, confectioner
190 Moreland H, crockery, glassware, &c
194 Brophy T B, gents' furnishings
196-198 Mortimer A, bookbinder and manufacturing stationer
198½ Adams Mrs, teacher of music
200 Adams W A, dairy
202 National manufac'ng Co, A G Cole
204-206 Vacant
208 Higman J, plumber, etc
210 May Thos, sewing machine agent
212 Chilton & Campbell, jewellers
214-216 Benjafield & Co, props Ottawa dairy

*here Bank st intersects*

218 Kelly E J, M D
222 Rice W H, wireworks
224 Vacant
226 Shuttleworth Mrs, dressmaker
228 Dom Laundry, D J Parker, prop
234 Mills A K, marble works
256-258 Parker R, steam dye works
264 Quaile Robt, agent
266 Jones Mrs H, widow

*here Kent st intersects*

278 Smith Geo, governor general's dept
282 Fitchell Mrs A C, dressmaker
288 Fleming J R, Q C, of Fleming & Roney
300 Griffin W H, deputy postmaster general
308 Perkin's boiler shop
314 Perkins Ed L, office
316 Lamb's mill and machine works
320 Lamb John, millwright

WELLINGTON WARD MARKET

*here Lyon st intersects*

340-342 Lorne Hotel, T J Butler, prop
344 Waterman H, grocer
368 Stanley's livery stables
374 Vacant
376 Webster Ed, laborer

*here Bay st intersects*

390 Skead Wm
400 Vacant
416 Graham Archibald, of Bryson, Graham & Co
418 Sparks Mrs Frederick, widow

Christ Church

436 Lauder Rev J S, archdeacon

**Stewart St,** *north side*

*from Walter st east to Rideau River*

19 Thompson S D, blacksmith
33-35-39 Vacant

*here Cumberland st intersects*

49 Braly Richard, grocer
53 Beaupré Honoré, cab driver
55 Villeneuve Pierre, foreman
59 Poetter Herman, house of commons
83 Taché Ivanhoé, clerk Senate

*here King st intersects*

119 Piché Pierre, cab driver
127 Ogilvie James, clerk
133 Morrison Neil, Dominion police

*here Nelson st intersects*

155 Larmonth Peter, accountant and insurance agent

*here Friel st intersects*

215-217 Vacant
221 Tracy W H, jeweller
229 Robillard Dr Adolphe, health office

*here Chapel st intersects*

283 Wallis Brown, post office dept

*here Augusta st intersects*

**Stewart St,** *south side*

18 Robitaille Geo, clerk
20 Béliveau A H, civil service
22 Leggo Thomas, bookkeeper
24 Russell R G, cabinet-maker
26 Wilson Mrs L A
36 Norris William, tailor
38 Shields Michael, stonecutter
44 Morse Mrs John, grocer

*here Cumberland st intersects*

54 Frazer Donald, blacksmith
56 Gillespie Anthony, laborer
58 O'Meara Mrs Ed, widow
66 Taillon Geo, barrister
76 Jarvis James, clerk
80 Merritt James, laborer
82 Wilson Jos, laborer
84 Garlick Mrs, widow
86 Myrand François, printer

**1875 ALBERT STREET-A**
*SOURCE: A S WOODBURN*

**Albert Avenue,** *East side.*
*(formerly Edward Street,)*
*from Maria st, south side, to Portland avenue, north side.*

13 Herbert Jesse, felt roofer
17 Heppenstall Geo, carpenter
21 McPhail Rev. Daniel
31 Brown Peter, carpenter
33 Porter John, culler
37 Fewks Thomas, laborer

**Albert Avenue,** *West side.*

12 Doyle Peter, bookkeeper
14 Matthews John, carpenter
18 Carey Jas, carpenter
26 Cox Mrs, widow
30 McKane Thomas, millwright
32 Sauve Francis, laborer
40 Burns Robert, carpenter
42 Ross James, foreman
44 Kelly Patrick, millwright
50 Shaw Mrs George, widow

**Albert Island.**

Booth J R, lumber manufactr
Donaldson Benjamin, cashier
Montreal Telegraph Company
Steam Fire Engine House
Fournier Pierre, laborer
Poulin Guillaume, teamster
Hopple John, laborer
Williams Wm, laborer
Beauchamp Joseph, teamster

**Albert Street,** *North side.*
*From Canal west to Maria st.*
Parks Court

*Here Elgin st intersects.*

57 Mason James T, plumber
69 Mill I A, insurance agent
73 May Geo, merchant
77 McLean Alex, *Times* Office
79 Farries Rev F W
81 McIntosh C H, *Ottawa Citizen*
87 Hodgson Wm, architect
91 Bmanley Mrs Francis, widow
93 Russell Alex, merchant

*Here Metcalfe st intersects.*

117 Young Wm, chief fire brigade
119 Close Thomas, commission agt
123 Campbell Colin, C S clerk
135 McKenzie J B, boarding house
139 Conley M A, do
141 McGilton Robt J
143 Gowan J H
145 Grant George, C S clerk

*Here O'Connor st intersects.*

183 O'Connor J, chief doorkeeper of House of Commons
187 Cail A B
195 Gouldthrite Samuel
199 McFarlane Robert, machinist
201 Logan Dr, homœpathic
205 Bell D C, portrait painter
211 McCrea E W
213 Mutton Francis, cabinet maker
219 Fisher Mrs George, widow

*Here Bank st intersects.*

249 Brown James, carpenter
253 Rodden R J
255 Jacobs Saml, manufacturer
259 Moore John, collector
261 Atkinson Neil, boarding house
269 Bryson J A, bookkeeper
271 Taylor Thomas
273 Grant Alexander, carpenter
277 Webster George, leather cutter
279 Hall Ed, forwarder
281 Storr Edward, messenger House of Commons.
283 McMullen Henry, marble cutter
287 { Scott Mrs Francis, widow
{ Scott Albert

Get your Carpets at SHOOLBRED & CO.'S



Report ID: 25021200474 - 02/19/2025
www.erisinfo.com

291 MacCuaig R C W, insurance agt
295 Williams Edward, agent

*Here Kent st intersects.*

327 Wallis J D, photographer
353 Barber Earle Isaac
355 Mills Mrs Joseph, widow
359 Coburn Emanuel, bookbinder

*Here Sally st intersects.*

387 Thompson Philip N

*Here Bay st intersects.*

443 Magee Charles, merchant
445 Robertson Patrick, manager Bank of Ottawa
465 Mara E A, architect
467 Blackburn Wm, bookkeeper
469 Blackburn R, foreman Perley and Pattee
473 McGarity Thomas, merchant
479 Moir John, lumberman
483 Codd Rev Francis
499 Chepmell Hy, sec. U F & R co

*Here Concession st intersects.*

521 Watchorn John, jr, cooperage
523 Richmond Mrs widow
525 Watchorn J, sr, cabinetmaker
531 Curtis Nathan, clerk P O
533 Wilson John, lumber shipper
535 Bellharrie James
535 Kelly Mrs W widow
537 Jamieson Wm, baker
541 Burgess Charles, carpenter
543 Boyd Hugh, inspector water works
545 Stapleton Mrs Thomas, widow
551 Witney James, carpenter
555 McKnight Mrs William, widow
559 Bennett H

*Here Hill st intersects.*

**Albert Street,** *South side,*
*from Canal west to Maria st.*

20 McLennan Mrs Duncan, widow, boarding house
22 Christie Christina, boarding hse
30 Brown Jos, messenger, boarding house
34 Bell John G
KNOX CHURCH

*Here Elgin st intersects.*

CONGREGATIONAL CHURCH
56 & 58 Orphans' Home, protestant
68 Steacy Mr, messenger
66 Bennett H W
94 Duff Alexander
98 Sutton Mrs Geo, widow, boarding house

*Here Metcalfe st intersect..*

132 to 138 Gowan's Opera House.

*Here O'Connor st intersects.*

184 Wilson David
186 { Mills Alex, cabinet-maker
{ Byrnes John, printer
196 Rowe Amos, alderman
198 Lanigan Mrs
204 Barton Daniel
208 Shepard F W, bookkeeper
212 Shore Thomas
218 Mathieson W M, barrister
220 Grant Henry, grocer
226 Gibson John, printer
228 Raymond Truman, dyer, &c
236 Smith Mrs W, milliner

*Here Bank st intersects.*

240 Inch John, mason
248 Fitzsimons James, watchman House of Commons
252 Gilbert Frederick, messenger Senate
254 Lattimer James, policeman
258 Young Mrs widow
260 Robinson D M, stonecutter
262 Hume G B, assurance agent
264 Stockwin Charles, carpenter
272 Lang James, contractor
276 Watson Robt, of Russell & Watson, merchant
284 Parker Mrs widow
286 Gunn Alexander, mason
288 MacNamara Mrs
292 Kerr Miss
296 Braden Samuel, millwright
298 Prichard J, laborer
302 Lafricain Mrs, widow
304 Williams E T, upholsterer
306 Mitchell, Jas P, policeman

*Here Kent st intersects.*

308 O'Connor Wm, planing mills
310 Coon & O'Connor, spring mattrass makers
328 Sandham Frederick, builder
332 Brown Thos, inspector of pork
338 Steen James, carpenter
340 Campbell W H, traveller
344 Pratt William
346 Pratt Isaiah
352 Whyte Robert, carpenter
356 Living Henry, clerk
358 Neeland William, clerk
360 Rea William, pri... , and local agent for London Masonic Mutual Benefit Association.
CATHOLIC APOSTOLIC CHURCH

*Here Sally st intersects.*

Paper Ruled at ALEX. MORTIMER'S, Sparks Street.



42 Johnston Christian, carpenter
44 Sullivan Sylvester J, carpenter
46 Flood Mark, laborer
52 Flood Michael, teamster
56 Demerse Moise, laborer
60 Coursoll Jacob, teamster
68 Burritt J, carpenter
70 Burritt Edgar, carpenter
80 McDonald Philip, laborer
84 Scrimgeor Geo, dancing master
88 Fanning John, cabinet maker

**Bank Street,** *East side,*
*from Victoria st South to City limits.*

GOVERNMENT WORKSHOPS.

*Here Wellington st intersects.*

41 Johnstone Wm, plumber
47 Shepherd & Lothian, dressmkrs
69 Parker C H, painter
73 McLaren Mrs
75 & 77 Bishoprick Mark, carriage maker
79 Bailey Thomas, carpenter
81 Leuzon A, dry goods
83 Crawford James, shoe store

*Here Queen st intersects.*
*" Albert "*

109 Smith Mrs, milliner
115 & 117 McFarlane J, iron founder
119 Brown Alexander, cooper
125 Wilson John, carpenter

*Here Slater st intersects.*

153 Auclair Charles, butcher
161 Beauvais Gideon
163 Tremblay & Beauvais, grocers

*Here Maria st intersects.*

165 Sparrow Charles, butcher
169 Palmer W H, barber
173 Perkins Albert, laborer
181 Stewart Wm, stonecutter

*Here Gloucester st intersects.*

187 West David, Sailor
189 Lortie P, bookbinder
191 Mattice John E, saddler
193 Holstead Wm, laborer
195 Johnston Robt, builder
199 Beckett Wm John, carpenter
201 Popham Wm, carpenter
203 Reid Robert, carpenter
205 Gibson William, blacksmith

*Here Nepean st intersects.*

219 Malloy William, laborer
229 { Graham John, carpenter
{ Coulthard Wm, bricklayer

*Here Liegar st intersects.*

235 Humphreys Beauchamp, clerk
239 Barber E C, C S clerk
265 Green James, laborer
285 Ryan Martin, laborer

*Here Cooper st intersects.*

377 Gallagher Michael, laborer

*Here Somerset st intersects.*

413 Spellman Michael, stonemason

*Here Lewis st intersects.*

429 Ryan Mrs, widow

*Here Frank st intersects.*

**Bank Street,** *West side.*

12 Cunningham Jas, bookkeeper
22 Gilmour & Co, lumber mrchnts

*Here Wellington st intersects.*

50 Houghton Albert A, blacksmith
56 Brown Alfred, sewing machine agency

*Here Sparks st intersects.*

62 Stephens R W
64 Swanston G N, machinist
66 Welsh David, Gov police
68 Taylor Andrew, stonemason
70 Mellefont Mrs Richard
72 Sales William, plumber
74 Clarke Charles, teamster
76 Borland Wm John, laborer

*Here Queen st intersects.*

84 Bryson Charles, merchant
88 Kingston —, clerk
90 Elliott Miss Sarah, dressmaker
94 Graves Mrs, widow
102 Atchison Mrs Elizabeth
106 McRae —, confectioner

*Here Albert st intersects.*

108 McKenzie Louis, grocer
110 Watson Mrs H D, boarding hse
116 Lawson A J, photographer
118 Stewart Alex, stonecutter Presbyterian Church

*Here Slater st intersects.*

142 { Rogers John, boarding house
{ Binks Wm, printer
150 Brown —, traveller
152 Hall William, laborer
156 Lawson William, grocer
164 Nicholson J S, grocer

*Here Maria st intersects.*

166 Coghlan James S, grocer
170 Mather James, architect
172 Wardell Abraham, contractor

Blank Books made at ALEX. MORTIMER'S, Sparks Street.


Report ID: 2022-2023-4 - 02/13/2023
www.erisinfo.com

198 Jessop Mrs, widow
Squibb Mrs, boarding house
202 Gardner Wm, builder
204 Healy John, laborer

*Here Nepean st intersects.*

212 Haig Hamlet, laborer
Haig James S, clerk
214 Barry Jos, laborer
Black David, stonecutter
220 Booker Thomas, mason
222 Sinclair Donald, surveyor

**Barrett Street,** *West side,*
*from Murray st South to Clarence st.*

2 Champaigne Jos, grocer
4 Renaud Alex, hotel
6 Perar Benj, laborer
18 Murphy Bros, ale vaults
20 Starrs Michael, market lessee

**Bay Street,** *East side,*
*(formerly Water st, Upper Town,)*
*from Ottawa River south to Somerset street.*

1 Kennedy James, clerk

*Here Wellington st intersects.*
" *Sparks* "
" *Queen* "
" *Albert* "
" *Slater* "

189 Ritchie Jas, clk. C timber office
191 Parlow Edwin D, principal central school west
195 Toms F. contractor
Toms Wm, mason

*Here Maria st intersects.*

227 Cowan John, grocer
229 Richards Elizabeth, dressmkr
231 Lothian Adam, plumber
233 Hinds Josiah, ginger ale mnfctr
237 Lambert George, boiler maker
239 McKenna & Finn, grocers

*Here Gloucester st intersects.*

249 McIsaac Neil, laborer
251 Abbott Richard, accountant
259 Ryan Owen, labourer

*Here Nepean st intersects.*

269 Mullin Patrick, grocer
271 Stewart Thomas, machinist
273 Enright John, tinsmith
277 Smith John, clerk

**Bay Street,** *West side.*

*Here Wellington st intersects.*

106 Sims Richard A, carriage mkr

*Here Sparks st intersects.*

136 Wicksteed G W, barrister
Wicksteed R J, barrister

*Here Queen st intersects.*

140 Braun F, secty. of public works
160 O'Connor Daniel, barrister

*Here Albert st intersects.*
" *Slater* "

206 O'Brien James, Gov. police
214 Richardson Robert, butcher

*Here Maria st intersects.*

220 McGraw John, plasterer
230 Moss Henry, butcher
232 Kennedy Daniel, carpenter
Reids Misses, dressmakers
234 Jamieson J H, wood turner

*Here Gloucester st intersects.*

246 King Chas, dry goods merchant
252 Schofield William

*Here Nepean st intersects.*

288 Gauly John, cutter
290 Murphy John, bookkeeper U F & R R Co
Murphy Edmund J

**Bell Street,** *East side.*

*from Somerset st to City limits.*

147 Murray John, grocer

**Bell Street,** *West side,*

10 Skead Wm, lumber merchant
20 Howe George, painter
24 Day Samuel, bible society
56 Sennet James, laborer
64 Huson Wm, waiter
84 Fitzgerald Thos, laborer
96 Edwards Evan, pattern maker

**Besserer Street,** (*East side*)
(*Formerly Ottawa Street.*)
*from Rideau Street, to Nicholas.*

*here St. Paul st intersects.*

25 Burns Mrs widow
35 Pooley George, plasterer

*here Daly street intersects*

61 Gatineau stage office

*Here Stewart st intersects.*

73 Foisy J Z, grocer
77 Ryall John C, storeman
81 Cross Wm, blacksmith
83 Burke Misses, dress makers
85 Adams W H, clerk
87 Martin Patrick, laborer
89 Litle Alex
91 Parry John W, saddler

Magee Range Excelsior Cook Stove, ESMONDE BROS., Agents.



**Elgin Street,** *East side.*
*from Wellington south to southern limits.*

3 Clisby House, L K Clisby
5 T S Stetham, insurance agent
7 Meindel F, tailor
9 Cooper W H, commission agent
11 Canadian Express Co, C C Ray, agent
13 Commercial Restaurant and Billiard Hall, L K Clisby
15 Roche H J, plumber
15½ Cox George, engraver
17 Dominion Telegraph Office, Jos Aitchieson, agent
19 Bradley & Bell, law office
Nellis Thos F. barrister
21 T M Clarke, insurance agent
25 Holbrook G M, mercht tailor

*here Sparks st intersects.*

27-31 Russel House, J A Gouin, proprietor
47 Magee & Russell, wh'sale mer

*here Queen st intersects.*
" *Albert* "
" *Slater* "

97 Kerr Mrs A, boarding house
99 Neelin Mrs A, "
103 Maynard Albert G, bookkeeper
105 Wright Fred, conveyancer
109 Miles Edmund, hairdresser
111 Adams Samuel, builder
113 Conroy Chas, messenger
117 Garno George, salesman
119 Bond Robert, salesman
121 Carrier Wm
125 Bance Edmond
127 Daly M E, painter

*Here Maria st intersects.*

Normal School
227 McCallion John, carter
253 Chilton Benjamin, waiter
255 Sims George, Clerk

**Elgin Street.** *West side.*

6 Free Press Office, Chas W Mitchell, proprietor
8 Post Office, Godfrey P Baker, postmaster
10 Free Press Office
16 Pinhey, Christie & Hill, barristers
20-26 Hope Jas & Co, st'ioners &c

*Here Sparks st intersects.*

28 Michaels H, tobacconist
34 Birmingham Jas, auctioneer
Mather Jas, architect
Walker, Cassels & Pennock, barristers
St Andrew's Society Rooms
Catholic Young Men's Society Rooms.
36 Canada Central and Brockville and Ottawa Railway, W S Eaton, agent
38 Canada Life Assurance Co, R H Haycock, agent
40 McDonald & Co, dyers & scour
Inland Revenue collector's office Martin Battle, collector
42 Woodburn A S, printer, and publisher of the Ottawa Directory
48 McLaughlin G C, ins agent
Routh C T. agent
50 Gas Company's Office, C T Bate, president
52 Scott, Stewart & Gormully, barristers
Sparks & Hick, barristers
O'Connor & O'Doherty, barristers

*Here Queen st intersects.*

54-68 Union House, Jno Graham, proprietor
70 Gouin J A, prop Russell House
72 Smithson W H, P O dept
74 Christie S, commission mercht

*Here Albert st intersects.*
" *Slater* "

98 Thompson W H, city treasurer
120 Thompson T W, asst "

*Here Maria st intersects.*
" *Gloucester* "

Emmanuel Church
172 Burpee Hon Isaac, minister of customs
180 Lemieux Francis

*here Nepean st intersects*

254 Palen & Adams, workshops
286 Anderson Herbert, carter
376 Elmitt Thos, gardener

**Frank Street,** *north side,*
*From Bank st easterly.*

49 Martin Dugald, stonecutter
75 Bennett Morris, messenger

**Frank Street,** *south side.*

14 Matthewman Arthur, painter
48 Wilkes John, laborer

Blank Books made at ALEX. MORTIMER'S, Sparks Street.
www.erisinto.com

339 Hudson John, carpenter
*Here Wilbrod st intersects.*
" *Theodore* "

**George Street,** *north side,*
*from Sussex east to Cumberland.*
33 Oaglin Mrs, widow
37 Garvin M J, blacksmith
39 Kehoe Wm, blacksmith
45 Baskerville P & Bros, grocers (warehouse)
51 Abbott Wm, agricultural warehouse
GEORGE STREET FIRE STATION, Joseph A Smith, engineer
*Here William st intersects.*
71 Starmer Mrs James
77 Russell Geo H, upholsterer
85 Jones T J, master str Alice
89 Brennan Mrs, widow
91 Sutton Jas, umbrella repairer
95 Chabot P H, draper
99 Marshall Mrs Michael
107 Ethier Anne
115 Cussans Henry, confectioner
*Here Dalhousie st intersects.*
125 Low George, blacksmith
127 Walsh John, plasterer
131 Chase James; Reardon Robt, broom mfr; Reardon Wm, "
141 Beattie W M & Co, coal and hay dealers
161 Millar A T, agricultural agent
CENTRAL SCHOOL EAST, Principal, Archibald Smirl
181 Gavin Jeremiah, janitor C S E
*Here Cumberland st intersects.*

**George Street,** *south side.*
14 Stevens A W & H, Stevens hse
20 O'Meara Pat, prop. merchants' exchange and sample rooms
*here Mosgrove st commences.*
58 McNaughton Duncan, builder
O'Connell Bros, cabinetmakers
*Here William st intersects.*
82 Turcotte Pierre, laborer
84 Parrington Wm, stonemason
*Here Dalhousie st intersects.*
114 Loveday J, printer & booksllr
122 Low George, blacksmith
124 Harper ——, bookkeeper; Mulligan Samuel, boatowner
130 Davis Joseph, carpenter
136 Foley Moses, porter
138 Charon V, barber
156 Boncorps —, architect
178 O'Leary Jas, civil service
180 Cuzner Wm, reporter *Citizen*
182 Sparrow Martin, grocer
*Here Cumberland st intersects.*

**Gloucester Street,** *North side,*
*from Elgin to Concession st.*
15 Zollikoffer Mrs
Arnoldi King, architect
17 McGillivray Farquhar, civ ser
21 Pope R, civil service
29 Robins P M, "
31 Chalmers Wm, prop fcy bazaar
35 Lane Alfred, civil service
41 St. Hill P, gentleman
45 McKinnon Neil, insurance agt
49 Bangs John, mill owner
51 Chesley —, civil service
*Here Metcalfe st intersects.*
77-79 Nagle Robt, lumber mercht
95 Green Wm, boarding house; Harington —; Christie J N E, teller ont bk
97 Campbell Thomas, grocer
99 Cummins Mrs, widow
103 Birkett Wm, stonemason
*Here O'Connor st intersects.*
107 McKay William, builder
*Here Bank st intersects.*
189 Brocker James
191 Calbert John
231 Sharp Chas, carriage maker
235 Hannan George, bricklayer
237 Sleeman Wm, plasterer
239 Brisben Wm, culler
245 Reid Wm, stonecutter
247 Allan James, carpenter
*Here Kent st intersects.*
281 Walsh John, civil service
297 Fellowes H, contractor
299 Auber James, bricklayer
*Here Sally st intersects.*
340 Drake John, laborer
342 McMahon Michael, laborer
345 Rock Mrs, widow
345½ Brennan Edward, laborer
348 Down Joseph, upholsterer
348½ Barry E, clerk
350 McCormick John, laborer
*here Bay st intersects.*
379 Gratton E, upholsterer
381 Lee Archibald, school teacher
385 Walsh John, laborer
405 Baines Misses,
407 Charbonneau T, laborer
409 Egan Mrs, widow

**Gloucester Street,** *south side.*
18 Michaud C E, civil service
20 Brousseau Elzér, "
22 Burritt A, registrar city Ottawa

The largest stock and best value in Lace Curtains at SHOOLBRED & CO'S,



26 Lee Wm H, gentleman
34 SEMINARY NOTRE DAME.
52 Beament Thos, merchant
*Here Metcalfe st intersects.*
64 Rubidge F P, civil engineer
82 Blyth G J, plumber
84 Robertson Nathaniel
92 Johnson L H, clerk
96 Robertson Alex, tobacconist
102 Durie J S, stationer
104 Neeve J B H, civil service
108 Garrett H J "
110 McCarthy Michael
118 McCuaig W H, civil service
120 Linton Wm, commission agent
*Here O'Connor st intersects.*
132 Beckett & Aspell, carpenters
146 Evans Charles, carpenter
158 Woodburn Thos M, dlr in grn &c
164 Cooper W H, official assignee
168 Falls W H, auctioneer
*Here Bank st intersects.*
202 Beatty James, shoemaker
212 Moxley John T, contractor
218 Butterworth & Co., plumbers
220 Smith John, merchant
222 Gowan Hunter, music dealer
224 Smith W H, stationer
236 Karl Mrs, widow
238 McLean Hugh, clerk
240 Irvine John, carpenter
244 Back Thos, teamster
*Here Kent st intersects.*
ST. PATRICK'S CHURCH (R C)
298 Johnston W B, laborer
*Here Sally st intersects.*
323 Brennan Patrick, bookkeeper
325 Macpherson Peter, bricklayer
327 Ferguson Wm, carpenter
329 Gowan Robt, carpenter
352 Terry J, painter
354 Stoppelben Mrs Jos, widow
358 Moss Henry, butcher
*Here Bay st intersects.*
376 Taylor —, civil service
384 Mather John, carpenter
389 Fenney —, laborer
394 Heney C, foreman of corporatn
396 Waters James, grocer
402 Bullen W, ginger ale maker
408 Craig Alex, laborer
410 Ryan John, blacksmith
418 D'Arcy Mrs, widow
420 O'Meara Michael, blacksmith
422 Ball James, laborer
*Here Percy st intersects.*
442 McCurley Mrs, widow
452 Sinnett James, laborer
*here Percy st intersects.*

**Grove Street,** *West side.*
*from Canal st West South Westerly*
6 Wolf Ab, laborer
10 Streamer Rudolph, laborer
12 Barr Charles, "
18 Kirk A "
20 Kirk Frederick "

**Head Street,** *South side.*
CHAUDIERE ISLAND.
39 to 41 Baldwin A H, saw mill
92 McKay & Co, millers
94 Baldwin A H, saw mill
132 Carruthers Aaron, foreman
134 Potter Edward, foreman
136 Traveller Thos, foreman

**Heney Street,**
*from Cobourg st to Wurtemburg st.*
3 Miles John, mason
*Here Charlotte st intersects.*
59 Thorn George, shoemaker
61 Sharp John, laborer
69 Duffy Wm, laborer
73 Hall James, carter
89 Joyce John

**Hill Street,** *east side.*
*from Wellington to Albert st,*
7 Smith Mrs widow
9 Feeley John, laborer
11 Whalen James, machinist
17 Parris Wm, brewer
21 Mercer John, organist
25 Holmes Henry, grocer

**Kent Street,** *east side,*
*from Rear to Somerset st.*
3 Kavanagh T, contractor
13 Drysdale John, civil service
*Here Victoria st intersects.*
39 Watt Mrs widow
41 Grace Pierce
49 Dunlop Jas, Govt police
53 Johnston Geo R, custom house
55 Bell Henry, bricklayer
*Here Wellington st intersects.*
" *Sparks* "
99 King Edward (C King & Co)
109 Cluff Isaac, carpenter
*Here Queen st intersects.*
111 Reddick Alex, grocer
127 Hartley Philip, trader
129 Watson S E, carpenter
131 Fullerton Jas, grocer
*Here Albert st intersects.*
133 Carleton John, confectioner
141 Powell Robt, teacher

**Lloyd Street,** *east side,*
(LeBreton Flats,)
*from Duke street to Wellington.*

35 Ahearn Mrs John, widow
59 Barry Mrs, widow
61 Hawkins Edward, laborer
65 Kanna John, butcher
69 Fahey Edward, laborer
73 Kennedy William, "
89 Millan Alex, stonecutter
91 Nesbitt John, laborer

**Lloyd Street,** *west side,*
(LeBreton Flats.)

8 { Young Levi, lumber mercht
{ Young Levi, jr
22 Young Robert P, manager for Levi Young
32 Carmen Martin
38 Jamieson W H, druggist

*here Queen st west intersects.*

58 Goodwin John, culler
60 Cunningham Patrick, tailor
62 Toye Stephen, laborer
64 Fraser James, pattern maker
66 Kean Patrick, laborer
68 Masson Octave, stone cutter
76 Annable William A, furniture dealer
82 Watson William, laborer
88 McGinnis James, "
92 Fleming Simpson, millwright
94 Chouinard Wm, clerk

**Mackay Street,** *north side.*
*from Ottawa river to Rideau.*

21 Reynolds T, managing director St. L & O R

*here Sussex intersects.*
*McKay st ends at Rideau river and Cumberland intersects.*

**Mackay Street,** *south side.*

104 Taylor Jas, millright
106 Taylor Wm, stonemason

*here McKay st ends and Cumberland intersects.*

**Maria Street,** *north side,*
*from Canal st west to Wellington st.*

27 to 39 Coward D W & Co's coal sheds
101 Rink Music Hall
109 Griffith Franklin, expressman
113 Palen William, contractor

*here Elgin st intersects.*

127 Woodburn A S, printer
129 Cassels Robert, barrister
141 { Brennan J C, grocer
{ Brennan, H H, "
149 Murphy Dennis, agent M & O F
153 Irvine Wm, upholsterer
157 Crozier T J, printer
163 Hutchison Mrs Wm
165 Wood O C, M D, pro cancer cure
169 Wood Dr, Infirmary

*here Metcalfe st intersects.*

201 McLaughlin S, civil service
205 Cruice, R W, com merchant
213 Ryan Roderick, lumber merch't
219 Gallagher Thos, contractor
227 Bangs C W, alderman

*here O'Connor st intersects.*

257 Graham Archd, clerk
261 Adamson Jas, clerk, civil ser.
263 Pennock P, barrister
267 Stiff, P S, photographer
269 Stiff, T P, "
271 Wilson Mrs, widow.
273 Bell George, piano tuner
275 Hutchison W M, clerk of works
279 Groom Wm, messenger
281 Sangster Chas, clerk, civil ser
283 Thoburn Daniel, printer
285 Potts Joseph, book-keeper
289 Mitchell C W, *Free Press*
309 Tremblay & Beauvais, grocers

*Here Bank st intersects.*

311 Nicholson J S, grocer
313 Garrett A, mineralogist
323 Honeywell Rice
327 Kinkade Alex, laborer
329 Ferris E C, laundry
335 Farley James, book-keeper
339 Rauscher R E, C E and surveyor
343 Hogg M, barrister

*Here Kent st intersects.*

379 Swinbourne Christopher
381 Duff Robert, carpenter
383 Taylor F, butcher
385 Fraser Alex, laborer
387 Anderson T A, printer
389 Taylor James, mason
391 Weston Henry, laborer
393 Reevil Arthur, accountant
401 Anderson C J, clerk, finance department
403 Denmark Henry, laborer
407 Smith George, messenger
411 Fowler S H
415 Holbrook Thos, bricklayer
417 McMullin Richd, blacksmith
419 Locke George, laborer
441 Howe H H, yard man
443 Jackson J, grocer

*Here Sally st intersects.*

453 Fanning Wm, laborer

Magee Range Excels all Cook Stoves, ESMONDE BROS., Agents.



461 Shaw Henry, blacksmith
463 Kibby Wm, porter
467 Gibson George, laborer
481 Thornton Wm, contractor

*Here Bay st intersects.*

501 Kelly Andrew, laborer
503 Campbell Wm, boiler maker
507 Shaw Thos, carpenter
509 McBride W H, boiler maker
511 Currell Timothy, laborer
519 Cockburn Richd, bookbinder
521 McLaughlan, Thos, constable
523 Ritchers John, bricklayer
529 Rogers Wm, collector
531 Hamilton P S, detective
533 Butterworth Enoch, tinsmith
535 Stoddart Thos, patt maker
537 Cooper Thos, mason
547 Laughlin W J, stonecutter
551 Stevens Isaac, mason
575 Clemow F, official assignee

*Here Concession st intersects.*

593 Lewis Mrs J B, widow
683 Kennedy- Mich, laborer

*Here Albert st intersects.*
*Here Wellington st intersects.*

**Maria Street,** *south side*

8 Tupper E A, Mrs widow
22 Tupper T M, painter

*Here Elgin st intersects.*

162 Link Nicholas, bookkeeper
172 Powell Sheriff, stables
194 Kirby T H, city collector
196 Cox George, engraver
208 Thomson James jr, clerk
212 Corcoran Richard, bookseller
216 Shaw J F, clerk civil service
218 Tackaberry J B, auctioneer
224 Hardie John, clerk civil service
234 Pratt James, shoe store
236 Graham Alex, clerk C S
238 McBrien Jas, contractor

*Here O'Connor st intersects*

256 Shaw Mrs widow
258 Bowles Wm C, clerk
266 Bishoprick Maria widow
274 Bishoprick Henry, drug store
278 Marshall W H, upholsterer
300 Ruchon Eustace, carpenter
310 Sparrow Chas, butcher

*Here Bank st intersects.*

312 Coghlan Jas S, grocer
316 Duncan Andrew, agent
324 Bradshaw John S, carpenter
336 Saunderson Mrs widow
342 Ross John L B, civil service
344 { Bradley H A, "
{ Chubbuck Chas, "
346 McGaw Alex, contractor
354 McAgy W A, custom house
356 Scott Chas, clerk p o
360 May Rev John
362 Lee Selby, boot & shoe store
364 Bate Newel, mercht
368 Sparks Alex, contractor
370 Edwards John, grocer
372 Lamb J B, clerk C S
376 Stacey Lewis, bookkeeper
378 Roger John, prop *Times*

*Here Kent st intersects.*

380 to 394 St Patrick's Asylum
414 Philion John, mercht
482 Campbell & McBride, boiler-makers

*Here Bay st intersects.*

494 McGraw John, plasterer
508 McKillop Archibald, laborer
522 Brighton Robert, janitor
548 Smith Robert, foreman
584 Bate C T, merchant

*Here Concession st intersects.*
*" Cumbridge st "*
*" Arthur st "*

654 Cowan Alex, packer
656 Keef John
660 Gagne Celestin, tailor
664 Heyden E C
666 Townsend Chas, wheelwright
670 Wallace Edward, shoemaker
672 Peacock John, clerk
678 Symes P B, civil service
680 Lindsay Arthur, "

*Here Victoria Avenue intersects.*

686 Wardenly H A, laborer
688 Matthews Richard, mason
690 Dewan Arthur, laborer
692 Bayneton Chas, carpenter
694 Wheeler Thos, mason
696 Church John, carpenter

*Here Perkins st intersects.*

698 Johnston Robt, millwright
702 Monk J B, book-keeper
706 Radford J W, p w dept
708 Stratton Jas, plasterer

*Here Albert Avenue intersects.*

710 Townsend John, grocer
712 Page Wm, engine driver
716 Hyde Thos, carter
720 Smith L, laborer
724 McLenty Dougald, grocer
728 Hill Wm, blacksmith
730 Gauthier Jas, clerk

Cash Books, Ledgers & Journals, always in Stock at A. Mortimer's, Sparks St.

**Le Breton Street,** *East side,*
*from Portland avenue to City limits.*

3 Warwicker Fred, civil service
5 Warwicker Thos, saddler
13 Abbott Frs, blacksmith
37 Harris Thos, grocer
*here Eccles st intersects.*
77 Travers Peter, laborer
97 Bissett Alex, plasterer
*Here Sophia st intersects.*

**Le Breton Street,** *West side*

12 Henricks Peter, millwright
36 Rivington Patrick, laborer
62 Kean Wm, messenger
132 McGrath Michael, laborer

**Lewis Street,** *North side,*
(FORMERLY BY AND HENRY,)
*from Canal st West to Bell st.*

399 Martin James, storeman

**Lewis Street,** *South side.*

410 McQuarry L, contractor
412 Crabtree John, stonecutter
428 Orme J L, music dealer
452 Gillie James, carpenter
462 Davidson Mrs, widow
476 Black John, stonemason
478 McDowell J W, school teacher
480 Beveridge Thos, carpenter
482 Scott Thos S, "
492 McDernott E S, P O dept

**Lisgar Street,** *North side,*
*from Canal West to Concession st.*
COLLEGIATE INSTITUTE
*here Elgin st intersects.*
" *Metcalfe* "
235 Campbell Jas, bookkeeper
251 Silcox Wm, bailiff
251 Silcox Mrs Mary Ann
255 Cooper Robt, clk in R C office
257 Black Wm, carpenter, of firm of White & Black
261 Brown Jas, stonemason
*here O'Connor st intersects.*
283 Swanson Wm, stonemason
285 Dancy Alex, laborer
291 Gamble Alex "
293 Lightfoot Geo, printer
297 Carter Jas, bandmaster
299 Hounsell John, carpenter
303 Bell Robt, formn Times office
307 Proler Edward, clerk
309 Mutchmor T W, carpenter
*here Bank st intersects.*
347 Wall Jas F, post office dept
357 Jones Robt, plasterer
363 Palen John, carpenter
367 Mathews Beaven, carpenter
Mathews Alex "
371 Bussell John, laborer
375 Lawrence Reuben, laborer
383 Purdy John, grocer
387 McDonald Francis, clk P O
389 Huckell Benj, bailiff
399 Tierney Miss Ann, schl tcher
*here Kent st intersects.*
405 Calvin Joseph, laborer
409 Juneau Philip, carpenter
411 Macher John, "
415 McLenne T, saddler
419 Gallagher Anthony, butcher
421 Suittell Wm, laborer
423 Wilson Wm, shoemaker
427 Fraser Richd, mason
429 Kirsop John, "
431 Moore Jas, shoemaker
435 Linton Wm, butcher
437 Sullivan Michael, carpenter
457 Dancy Thos, laborer
471 Toohey Daniel, laborer
475 Shae Patrick, laborer
483 Smith Wm, teamster
485 Jacques James, printer
487 Bunnell John, washing machine
[illegible] Johnston John, teamster
[illegible] Crosser Samuel, blacksmith
*here Bay st intersects.*
503 Albert Samuel, laborer
533 Purcill George, "
541 Kehoe Mathew, carpenter
553 Blake Michael, laborer
583 O'Neill Edward, sup domn pol

**Lisgar Street,** *South side.*

24 McDermott Mrs, widow
48 McCann —, tailor
78 Dunn James, laborer
88 Hodgins Mrs, widow
98 Murphy John, laborer
118 Little Jas, painter
122 Skinner Thos, teamster
126 Fraser John, laborer
144 Prinderville Richd, laborer
152 McCallum John, carter
*here Elgin st intersects.*
" *Metcalfe* "
280 Little Isaac, laborer
292 Snow —, P L S
310 McGillivrey Duncan, carpenter
470 McSweeney Mrs, widow
534 Bysh F, carpenter
562 O'Donnell Patrick, farmer

Examine Shoolbred & Co's stock before purchasing Carpets or Furniture.



**McGee Street,** *east side,*
*from St Andrews to St Patrick st.*

1 Paquette Thomas, grocer
3 Hamel Pierre, carpenter
7½ Miller Joseph, laborer
9 Lafontaine Narnisse, bl'cksmith
11 Green Adam, plasterer
13 Paquet Jean, saddler
17 Brown Jas A, carpenter
21 Todd Samuel, laborer
27 Smith Edward, storeman
29 McEwen Wm, marble polisher
31 Arbour Joseph, shoemaker
33 Spenard Emery, blacksmith
37 { Boucher Benjamin, laborer
{ Bélanger Zotique, "
39 Craig Mrs Samuel
43 Gleeson Thomas, "

**McGee Street,** *west side,*

10 Tremblay Hubert, laborer
12 Carrière Joseph, "
22 Guertin Adolphe, "
26 Lacroise J Bte, joiner
32 Jobin Edouard, shoemaker
34 Tessier Mrs Antoine, widow
38 Fortier Pierre, laborer
40 Comfort Steven, clothier
42 Perras Léon, shoemaker
44 Laurin Pierre, laborer.

**McTaggart Street,** *North side.*
*from Ottawa River East to Rideau River.*

125 { Lapointe Edouard, joiner
{ Joly L, shoemaker
137 Landreville Charles, carter
139 Lagirofleé Angélique
145 Hotte Xavier, laborer
153 Gorman Richard, laborer
155 Street Wm, laborer
161 McFarlane John, school tchr
187 Burgess Hugh, tailor
*here Cumberland st intersects.*
*here King st intersects.*

**McTaggart Street,** *south side.*

80 St L & O R R Depôt
*Here Dalhousie st intersects.*
154 Morrison John, laborer
*here Cumberland st intersects.*
*here King st intersects.*

**Metcalfe Square,** *north side.*

15 Fellowes G B L, barrister
35 McCraken Jas, insurance agt

**Metcalfe Square,** *south side.*

20 Nash J R, receiver-genl's dept
22 Scott John, bookkeeper
32 Ottawa Hay House
David Taylor, proprietor

**Metcalfe Street,** *east side,*
*from Wellington st to Somerset.*

1 & 3 Kavanagh M, Queen's hotel
15 Ottawa Iron & Steel Manufacturing Co, Lim—D West, sec
*here Sparks st intersects.*
25 Mann G, hardware
27 Cotton Arthur, land surveyor
31 Mann G (house)
35 McKay W, painter & papr-hngr
[illegible] Windsor House—S Daniels, pro
*here Queen st intersects.*
[illegible] Measam F, clerk C S
55 Porter John, engineer
61 Lambert F X, clerk C S
63 Catellier Ludger H, dep rgistrar
67 Adams Geo, bookkeeper
69 Carroll Mrs, widow
*here Albert st intersects.*
77 & 79 Buckley P, livery stable kpr
*here Slater st intersects.*
97 & 99 Gallagher Thos, builder
111 Birkett Thos, hardware
113 Pace H, watchmaker
117 Jones Ralph, Intercolonial R R
121 Mortimer Alex, bookbinder
125 Bernard Col H, deputy minister of justice
127 Powell W F, sheriff

**Metcalf Street,** *west side.*

14 Arnoldi King, architect
16 MONTREAL TELEGRAPH Co
22 MERCHANTS' BANK OF CANADA
*here Sparks st intersects.*
WESLEYAN METH CHURCH
*here Queen st intersects.*
48 Angus & Co, undertakers
58 Desroches Etienne, clerk C S
60 Goodwin Mrs Mary, widow
66 Bell Robert, bailiff
68 Nicholson John, Dept Sheriff
*here Albert st intersects.*
74 Russell J W (Magee & Russell)
76 Gordon Jas
92 Brunel Alfred, com inland rev
*here Slater st intersects.*
104 Tupper Hon Chas, M D
108 Jenkins Chas, clerk P O dept
112 Wicksteed H A, acct P O dept
114 Hunton Mrs Thomas
*Here Maria st intersects.*
*here Gloucester* "

Blank Books made at ALEX. MORTIMER'S, Sparks Street.

170 Steers W M
172 Burpee L, & S E
174 Cockburn, Hon Jas

**Middle Street,** *North side.*

VICTORIA ISLAND.

135 Graham David, foreman B & B
137 Pease Alpheus, „ „
Bronson's saw mill
*here Mill st intersects.*
203 Levi Young's Office
Gordon Jas, chief clerk
Dewar Colin, clerk
Victoria Foundry
Levi Young's saw mill

**Middle Street,** *South side.*

VICTORIA ISLAND.

122 McTavish Robt, culler B & W
124 Long Henry E, „
130 Vandusen Jas, foreman
132 Fortier Francis, laborer
134 Dory Henry, „
136 McKenzie Robt, forwarder
138 Lourie Wm, teamster
140 Proulx Israel, laborer
*here Mill st intersects.*
154 Bronson & Weston's Office
Crannell Levi, chief clerk
Robertson E Duncan, clerk
Loux Chas, shipper
170 Rogers Mrs John
174 Dewar Colin, book-keeper
186 McArthur Mrs D S, bd house
Eastman John, carpenter
Wright Chris, millwright
Seuney Wm, laborer
Irvine Robert, „
McGregor Wm, culler
Parr Alfred, „
Dunlop Peter, saw-filer
Dunlop Matthew, teamster
Kennedy Thos, miller
194 Baldwin A H, office
Parr J A, book-keeper
Baldwin William
Porter Thos, clerk
Fleck A W „
204 Blasdell N S & Co, office,
Victoria Foundry
Merrill H B, manager
206 Ottawa River Works' Office
Brophy J P, supt
Scott David, clerk and act
Kain Wm, messenger
Price Geo H, U S Consular Agency
Upper Ottawa Improvement Co's office
Grecne Godfrey B, secretary

**Mill Lane,**

*from St Paul st to Court st.*

Vacant.

**Mill Street,** *east side.*

(See *Middle st, Victoria Island.*

13 Lafliche Isaiah, laborer
15 McDonald John, slide master

**Mill Street,** *west side.*

14 Soulier John, asst slide master

**Montreal Street,** *north side,*

(LEBRETON FLATS.)

69 Young, Bronson & Co, flour ml
—Martin J, foreman grist ml
71 Bronson & Weston, saw mill
77 Cook G G N, manager for B & Co
Dennison Geo, night foreman saw mill

**Montreal Street,** *south side.*

96 McKillican Jas, foremn saw mill

**Mosgrove Street,** *east side.*

*from George st to Canal st, east.*
*here Rideau st intersects.*

13 McGilton Thos, boots & shoes
15 Latimer Thos, cooper
17 Tourgeon F, laborer
19 Dunbar Henry, shoemaker
*here St Paul st intersects.*
21 Dudy John, laborer
25 Turner Thomas W, laborer
29 Latimer James, trader
39 Wood Henry, hotel keeper
47 McGillea A, foreman
49 Turgeon Jos, inspctr of lumber
59, 61, 63 Harris G A, wood mrcht

**Mosgrove Street,** *west side.*

*here Rideau st intersects.*
" *St. Paul* "
32 Latimer Wm, carter
36 Finlayson Mrs J N

**Murray Street,** *north side,*

*From Sussex st to King.*

13 Bellefeuille A, merchant
15 Cameron W A, mercht tailor
17 Leteau Geo, grocer
19 Davieàn J B, hair dresser
21 Beaucaire Benj, hotel
25 Landrian F X, "
33 Pigeon T, "
37 Laviolette Doc, "
39 Noel Damas, shoemaker
41 St Pierre Mrs Adolphe, hotel
45 Bonier Joseph, "
47 Desjardin Edward, "
51 Larocque Alphonse, "

Paper Ruled at ALEX. MORTIMER'S, Sparks Street.



89 Bronskill Henry J, reporter
91 Dawson Geo, sewing mac agt
95 Switzer Robert, salesman
*Here O'Connor street intersects.*
143 Chesterton Walter, architect
177 Eastcott James, mason
*Here Bank street intersects.*
195 Kilduff Mrs, widow
197 Hayes Michael, carpenter
201 McElnea William, laborer
203 McLaren John, civil service
221 Moody Robt, piano agent
255 Batterton Mrs Ellen, grocer
*Here Kent street intersects.*
309 Garrow James, stonecutter
*Here Sally street intersects.*
333 & 335 Hardy Mrs, y'ng women's temperance home
337 Collins Rev J J, St Patrick's church
343 Cunmings Jos, civil service
351 McKay William, millwright
357 Sims Robert, contractor
359 McVeigh Thos, laborer
*Here Bay street intersects.*
413 Morrison William, plasterer
*Here Percy street intersects.*
427 Kennedy John, driver

**Nepean Street,** *south side.*

20 Bearman Thos, merchant
34 Crain Levi, builder
*Here Metcalfe street intersects.*
104 Munroe John, stone cutter
106 McLellan John, „
108 Tweed John, bill-sticker
*Here O'Connor street intersects.*
148 Bure Eugéne, carpenter
156 Roofe Edward, laborer
176 Maloney Donald "
*Here Bank street intersects*
204 McHerg Nathaniel, laborer
208 Parker Alex, plasterer
214 O'Brien James, laborer
218 Minore Andrew, shoemaker
220 Cheney Henry, tinsmith
220½ Carter John, pensioner
222 Munroe John, carpenter
224 Moring Richard, foreman
226 Herl Wm, carter
234 Munroe Jessie, carpenter
236 Gauthier William, stonecutter
238 Mahony John, laborer
246 Farrell Mrs, widow
*Here Kent st intersects.*
" *Sally* "
358 McLean Mrs, widow
360 O'Grady Henry, carpenter
362 Gall William, laborer
364 McKinnon Peter, policeman
*Here Bay st intersects.*
394 Slattery Ralph, school-teacher
396 Dolan Michael, laborer
398 do do
414 Finlay John, laborer
406 Faghan Michael, laborer
*Here Percy st intersects.*
426 Holland James, grocer
432 Kennedy James, laborer
438 Hickey Mrs John
444 Casey John, miller
446 Edge George, carpenter
450 Enwright Percy, tinsmith
452 Dunn James, plasterer
*Here Concession st intersects.*
454 Langford Samuel, carpenter

**Nicholas Street,** *east side.*

*from Rideau st south to southern limits.*

1-5 St. Lawrence hotel, proprietor F Champness
7 Turnbull Jas, flour & feed store
9 Borthwick W & T, grocers
11 Deacon J, boot and shoe store
13 Cambell Miss Jane, dressmaker
15 Rogers Samuel, undertaker
17 Parsons Albert, attorney-at-law
19 Manton Wm, gunsmith
*here St. Paul st intersects.*
25 Baldwin Bros, grocers
29 Sparks R, surveyor
31 McQuarrie Mrs Jas, milliner
41 Charboneau Alfonse, barber
39-47 Albion hotel, R Graham prop
*Daly st commences.*
COUNTY COURT HOUSE
William McEwen, custodian
COUNTY OF CARLETON GAOL
Alex. W Powell, governor
*here Wilbrod st intersects.*
103 Barrett Samuel W, grocer
105 Dey Joseph, boat builder
107 Davis Fred, truant officer
109 McLean Hector, hide dealer
119 Coy John, mason
121 Doyle John, brewer
125 Redmond John
Kellie Miss J, boarding hse
129 Delenay James, laborer
131 Johnson Joseph "
133 Graham Jas, blacksmith
135 Good John, bricklayer
137 Clay John, laborer
*here Theodore st intersects.*

# 1875 O'CONNOR STREET

SOURCE: A S WOODBURN

**O'Connor Street,** *East side,*
*from Wellington to Somerset st.*

5 Gibbs & Coursolle, sol of pat
Cockburn, Wright & Clemow, barristers
7 Grist Henry, patent solicitor
13 Garrett —, mineral land office
15 Nicholls & Co, com agt
19 Independent Order of Odd Fellows (up stairs)
*here Sparks st intersects.*
" *Queen* "
49 Marks N, jeweller
51 Noonan Donald, hotel keeper
55 Lewis Mrs R P, boarding house
55 McKiel —, civil service
Rolly —, Merchants bank
Fairweather J S, civil service
Stitt —, clerk
Heney A, "
Gale —, gentleman
Beck —, clerk
61 Moynes J C, merchant
63 Brennan John B, merchant
69 McCormick H, flour merchant
*here Albert st intersects.*
71 Himsworth F H, clerk C S
73 Gilmour John
77 Bate H, grocer
79 Baker G P, postmaster
83 Weatherly H S, civil service
85 Stanton I B, "
91 Cameron Rev A A
*here Slater st intersects.*
107 Hardy Robt
111 Doran Miss, boarding house
Laird Hon David
115 Grant Mrs, widow
Hardy Henry, clerk
119 O'Brien R D, civil service
*here Maria st intersects.*
143 Ray C C, agt can exp com
145 Blyth Wm Geo, manager
149 Shea Charles, clerk
151 Crosby C A, (A J Stephens & Co
153 Russell Geo H, upholsterer
*here Gloucester st intersects.*
" *Nepean* "
189 McRea Alex, mason
*here Lisgar st intersects.*

**O'Connor Street,** *West side.*

8 Robertson —, accountant bank Montreal
*here Sparks st intersects,*
30 Young Men's Christian Association Rooms
*Here Queen st intersects.*
48 Orange Lodge Rooms
58 Ottawa Business College, D McArthur, prin and prop
60 Musgrove J M
64 Taylor J P, clk agri dept
66 Phinney Miss E
McCuller Miss A tele oper
68 Taylor J H, grocer
*Here Albert st intersects.*
72 Lynn James, M D
75 McDonald John, auctioneer
78 Seybold Ed of Seybold & Moynes
80 Chalmers A, merchant
84 Tiepke Prof, teacher of music
90 Larose T C, clerk
92 Huband Mrs, widow
*Here Slater st intersects.*
94 Patterson Mrs Geo
Duffy Isaac S, foreman
96 Bethune N W, manager M T Cy
100 Orme Geo L, music dealer
104 Skinner Sam jr, upholdsterer
106 Goodeve Wm M, civil service
108 Bonner John C, clk P O dept
110 Goyer David, jeweller
116 Pope Mrs Charles
118 Merrill Bernard, stwd rus hou
120 Wilson Jas, stonemason
122 Brown Mrs, wid, board house
Burwash Ormer, clerk
Williams C, bank of com
McDonald —, civil service
McGillis Alex, "
126 Metcalfe Jos, dry goods mercht
*Here Maria st intersects.*
138 Johnson W H, civil service
*here Gloucester st intersects*

**Oregon Street,** *south side.*
(LeBreton Flats,)
*from Bridge st west to Ottawa River.*

22 Robertson Peter, blacksmith
34 Megar Henry, laborer
*here Sherwood st commences.*
36 Mallette Joseph, laborer
38 Peltier Augustin "
40 Aubrey Alfred "
42 Aubrey Moise, carpenter

**Ottawa Street,** *north side.*
(LeBreton Flats,)
*from Cathcart st west to Broad.*

9 Oliver James, cabinet maker
13 Mather Robt "
15 Boland L, painter
*here Lloyd st intersects.*

Get your Floor and Oil Cloths at SHOOLBRED & CO.'S

# 1875 QUEEN STREET-A

SOURCE: A S WOODBURN

Get your Cornices at SHOOLBRED & CO.'S, the largest stock in the city.

37 Dubois Angus, laborer
41 Estay Elias "
*here Bridge st intersects.*
53½ Picard Louis, laborer
57 Goodwin William, blacksmith
59 Burns Michael, laborer
61 Shannon Patrick "
*here Sherwood st intersects.*
81 Levin Alphonse, laborer
83 Connors John "
87 McGibney Samuel, stonecutter
91 Hunter Samuel, laborer
93 Leroux Thomas "
*here Broad st intersects.*

**Ottawa Street,** *south side.*
(LeBreton Flats.)

30 Ryan Mrs, widow
32 Reid Mrs, widow
36 Maheux Louis, laborer
*here Bridge st intersects.*
52 Dennison Mrs John
54 Collins Thos, carpenter
60 Blais Israel, laborer
62 Ménard Pierre "
64 Goulet Alfred "
72 Merner Jas "
*here Sherwood st intersects.*
74 Allard Jean Bte, laborer
76 Billaire Joseph "
78 Maheux Antoine "
92 Butler Patrick "
*Here Broad st intersects.*

**Papineau Street,** *north side.*
*from Anglesea square to Cobourg.*

15 Dumoulin Wm, shoemaker
17 Kavanagh Calixte, carter
23 Gascon Léon, joiner
25 Bushell Andrew, laborer
29 Snay François, carter
31 Paquet Joseph, joiner
33 Ouellet Ligeiroi, laborer
35 Lacroix Félix, cabinet maker
37 Adams Edouard, laborer
39 Loyer Damas, shoemaker
*here Cobourg st intersects.*

**Papineau Street,** *south side.*

16 St Onge Abraham, laborer
18 Paquet Louis, carter
*here Cobourg st intersects.*

**Parliament Street,** *west side.*
*from St. Andrew's st to St. Patrick.*

8 Ayotte Samuel, laborer
*here St. Patrick st intersects*

**Percy Street,** *east side,*
*from Maria st to Somerset st.*

33 Purcell John, policeman
45 Stevenson Daniel, laborer

**Percy Street,** *west side.*

12 Hughes James, laborer
14 Aust Thos, painter
22 Egan D, hotel keeper
*here Gloucester st intersects.*
56 Russell Wm, clerk
58 Robertson James, engineer
62 Lennan James, bricklayer
64 Kelly James, plumber

**Peter Street,** *north side.*
*from Canal St West, southwesterly.*

5 Lattle Timothy, canal officer
15 Morrisey Patk, laborer
Morrisey Thos, stonecutter
21 Moxley Wm, carriage-maker

**Portland Avenue,** *north side.*
*from Bell st to Division st vacant.*

**Primrose Avenue,** *north side,*
*from Concession st to Division st.*

13 Kelly John, laborer
*Here Arthur st intersects.*
45 Hillman Geo S, soap mfr

**Primrose Avenue,** *south side.*
*here Cambridge st intersects.*
38 Peterkin J, carpenter
*Here Arthur st intersects.*

**Queen Street,** *north side,*
*from Canal west to Concession st.*

3 Tordiff Frédérick
*Here Elgin st intersects.*
37 McCarthy John, tailor
39 Lewis T E, printer
43 Harvey Mrs C widow John
45 Inces, Geo V
Campbell Andrew, grocer
Blakeney A C, civil service
O'Brien Sam'l, excise officer
73 Quinn John, ale vaults
*Here Metcalfe st intersects.*

Wesleyan Methodist Church
104 Hunter Rev W J, pastor
*Here O'Connor st intersects.*
175 Titus Alonzo, carriage-factory
203 Malikie Chas, contractor
205 Evans M A, dressmaker
*Here Bank st intersects.*
217 Farrell Jos, laborer
219 Cowan Wm, express driver
231 Mills A K, marble cutter

Perforating and Numbering done at ALEX. MORTIMER'S, Sparks St.

Bewson Thos, boarding house
Valentine —, clerk C S
263 Ross J, merchant
LeSueur Chas, clerk C S
Bell —, barrister
Chisholm —, clerk C S
267 Grier Wm, wholesale mercht

*Here Kent st intersects.*

**Queen Street,** *south side.*

*Here Elgin st intersects.*

36 UNION HOTEL.
FIRST BAPTIST CHURCH
76 McKay Wm, painter
80 Porter William, carpenter
82 Selwyn E S
88 Notman's photo gal

*Here Metcalfe st intersects*

94 Ottawa Coffin Store,
Angus & Co, proprietors
R Williams, manager
98 Brown Alfred, sewing machines
102 Keefer Augustus, gov't clerk
104 Steele Henry E, "
106 Pennock J C (Pennock & Co)
112 Gibson W A, blacksmith
Devlin Mrs C, boarding
Brennan —, mason
Sutherland J, "
Guppy —, carpen
118 Arthurs Wm, bo
Cinyard —, barb
Arthurs Wm book
Henderson James, n.
Robinson Alex,
Robinson Wm, "
122 Potvin John, teamster
130 Brown T D
136 Shaw R J, civil service

*Here O'Connor st intersects.*

162 Fleming Alex, carter
176 Fleming Andrew, carter
186 Robson Mrs widow
188 Lambert J T, lumber mercht
192 Lyons W C, civil service
202 Raganold Stephen, laborer
Fitzsimmons Jas, laborer
McKay John, carpenter
Davis John, plumber
226 Gane W L, civil service
Davis —, carpenter
Nelson Thos, laborer
McReary John, "
Foster Mrs widow
Fraser —, boiler-maker
228 Cole —, "
Taylor Alex, engineer
Weathers Henry, finisher
230 Mason John, plasterer
234 McFarlane John
244 Teakles B H, civil service
King Wm, printer
246 Ardley —, laborer
Ardley —, "
Taylor S I, millwright
Henry Chas, carpenter
McCloy Wm, engineer
Phillips John, stonecutter
248 Perry Geo, laborer
Boyd David, carpenter
Kearns J, sew machine agt
Edwards Wm, laborer
Buchanan John, carpenter
250 Anderson D, fruit dealer
252 Storr Anson, teamster
254 Storr I W, civil service
260 Matthewman A H, painter
264 Hay Jas, carpenter
268 Gibson Palmer, blacksmith

*Here Kent st intersects.*

304 Russell David, clerk
306 Chesley Mrs Edward
326 Smith John, tailor
328 Coleman Patrick, trader
Coleman Miss, dressmaker

*Here Sally st intersects.*
" *Bay* "

ight Wm H, civil service
ison Wm, miller

treet West, *north side,*
(LEBRETON FLATS),
*Wellington st to Broad st.*
*here Duke st ends.*

ennan James, bookkeeper
enn George, shipper
VICTORIA MARKET—
Stall No. 1 Woodland Rd, butcher
" 2 & 3 Gibson Wm, "
" 3 & 4 Newbegin J, "
" 5 Kenna, John "

*here Lloyd st intersects.*

95 Stewart Robt, dry goods
101 Compain Toussaint, shoemaker
103 White Martin, blacksmith
107 Robertson Peter, blacksmith
109 Diverge Peter, laborer
111 Wilson Wm, machinist
113 Gost Louis, organist
117 Low Thos, blacksmith

*here Bridge st intersects.*

131 Whitney P W, millwright
141 SCHOOL KEPT BY GREY NUNS

*here Sherwood st intersects.*

145 Rourke Thos, laborer

The largest stock and best value in Lace Curtains at SHOOLBRED & CO'S.



126 Glavin Peter, laborer

*here Ottawa st intersects.*

138 Parent Michael, laborer
140 Dixon William, "

**Slater Street,** *North side,*
*from Canal street west to Concession street*

19 Hannum James M T, manager E B Eddy
31 Hope Jas, stationer
37 Agnew Andrew, confectioner
39 Tucker F N, clerk
41 Boyce Chas, printer
43 Bowles F J, contractor

*here Elgin st intersects.*

89 Lusignan Alphonse, civil ser
93 Moreland Harbrick, clerk

*Here Metcalfe st intersects.*

109 Ottawa Curling Club
125 Woods Mrs, widow, bd house
Sinden Mr
127 Angus Robt, ins agent
131 Nicholson J
133 Carriere Chas, pro *Citizen*

*here O'Connor st intersects.*

171 Ross Wm B, civil service
175 Arnaud Elias, clerk
177 Tybayne David, machinist
179 Gibson John
181 Kenly Robt, watchmaker
191 Carr J B, law writer
193 Helmer Nathaniel, ins agent
197 Offord Mrs Jonathan
199 Forfar T F, seedsman
203 Skinner Joseph, druggist
205 Dalglish James, grocer
209 Henry James
211 Waddell Wm D

*Here Bank st intersects.*

247 Skead J S, clerk
249 Allan Catharine
251 Allan Hugh
257 Cambie H J, engineer
259 Moore Rev W, pastor Bank st church
269 Simpson Hon J, assis auditor
277 Allan David, carpenter
279 Mackel J, agt of *The Standard*

*Here Kent st intersects.*

343 Morrison E B, grocer

*Here Sally st intersects.*

367 Blyth John, merchant
369 Bunnell Geo, carpenter
375 Elliott Edwin, moulder
379 Hornidge R L, Sergt of Police

*Here Bay st intersects.*

**Slater Street,** *South side.*

34 Graburn Marmaduke
36 Dowler John, millwright

*Here Elgin st intersects,*

60 Lee W Horace, civil service
62 Morgan H J, civil service
68 Crain Geo, contractor
74 Botterell Edw, govt clerk
76 Evanturel Edward, civil service
78 Topley W J, Notman Studio
80 Rice Wm, clerk
88 McEdwards G
90 McDougall M, lumber mer

*Here Metcalfe st intersects.*

108 Brock I H, editor *Free Press*
114 Cluff W H, insurance agent
122 Williams David P, book-keeper
124 Williams Hugh J
138 Buckingham Wm
144 Hay Henry, civil service
146 Gardner David, clerk
152 Hill Wm, cabinet-maker

*here O'Connor st intersects.*

174 Dwyre John H
178 Adamson Mrs, widow
180 Cousens William
Cousens Wm C, clerk
184 Bowin Peter
188 Snow Wm B, civil engineer
192 Workman W G, music teacher

*here Bank st intersects.*

238 Childers —, carver
244 Burns W H, sculptor
246 Burns John, messenger
Byrne Samuel, clerk
252 Holland George C, reporter
260 Holland Andrew, pub *Citizen*
Holland William

*Here Kent st intersects.*

308 Eaton W S
322 Mills F W, professor of music
356 Queale Wm, lumber dealer

*Here Sally st intersects.*

386 Mulva Mrs, widow
392 McVietty W, license inspector

*here Bay st intersects.*

408 Forgie A G, merchant
410 Dunlevie G G, civil service

**Somerset Street,** *North side.*
*from Canal st west to Bell st.*
*(formerly Isabella and Centre st.)*

*Here Bank st intersects.*

477 Armstrong Wm, laborer

Inman Royal Mail Line, sails from New York on Saturday. O'CONNOR & WALLER, Agts.

www.ensinio.com

499 Crawford Ambrose laborer
545 Mann Patrick "
561 Hennessy Patrick "
595 Leonard Patrick, mason
607 McDonnell Michael, laborer
641 Shea John C, millwright

*here Concession st intersects.*

735 Templeton Jos, carpenter

**Somerset Street**, *south side.*

454 Bufton Alfred, butcher
476 Halpenny Michael, shoemaker
484 Nevin Darby, laborer
492 McArthur Mrs, widow
500 Purcell Michael, laborer
508 Murphy Patrick "
520 Allan Edward "
538 Mann John "
552 Dooley Patrick "
596 Berry Mrs, widow
626 Bernard Wm, mason
662 Tobin Jas, laborer

*Here Concession st intersects.*

**Sparks Street**, *North side.*

NEW POST OFFICE.
29 Pace H, watchmaker,
31 Orme, J L & Son, music store
33 Buchanan W F, ins agent
35 Durie & Son, stationers
37 Bangs C W & Co, hatters
39 Smith & Stewart, stationers
41 Holbrook G M, tailor & clothier

*Here Elgin st intersects.*

45-47 Hope Jas & Co
49-51 Vincent T, fancy goods &c
53-55 Allan, McKinnon & McMorran, dry goods merchants
57-59 S Howell & Co, wholesale grocers
61 Wallis J D, photographer
63 Chalmers & Co, bazaar
65 McLean H, auction rooms
67 Nordheimer A & S, music store
69 Roos John, tobacconist
71 Preston's shoe store
73 Stitt J R & Co, dry gds mchts
75 Kilt & Brophy, tailors &c
77 Nye, L N
Wholehan M, ins agent
79 Cochenthaler S, tobacconist
81 Cail A B, fruit store
83 Canada Agricultural Ins Co, Cluff & Mill, agents
Royal Insurance Co, Robert Angus, agent
Custom House
85 Marks N, jeweller
87 Christie A & Co, druggists
89-91 ONTARIO BANK

*Here Metcalfe st intersects*

93 MERCHANTS' BANK
97 Perry E A, book store
101 Martin Alex, dentist
103 Morrison A M, Italian warehouse
105 O'Meara & Co, clothing store
107 Martin C A, dentist
109-111 Bate & Co, grocers
113-115 Gowan H & J, music store and hall
117 Lawson A J, photographer
Hodges H, hatter & furrier
119 Pratt Jas & Co, shoe store
121 McKinnon Neil, ins agent
123 Wilson & Orr, carvers and gilders
125 Shaver W H, confectioner &c
127 Fruit Depot, Arless, agent
129 Dawson Geo, sewing machine agent
131 Borbridge Wm, saddler
133 Scott Cayley & Cayley, manufacturers agents
135 Forfar T F, seeds, flowers and implements
139 Lawrence T, tailor
141 Stiff Bros, photographic gall
D S McKinnon & Co, Music Warerooms
145 Harrison T H, auctioneer
147 Stalker H, dry goods merchant
149 Kenny T W & Sons, tailors and outfitters
151-153 Lang A W, hardware mer

*Here O'Connor st intersects.*

155-157 Garland, Mutchmor & Co, wholesale dry goods
201-203 Forgie John, bd house
O'Connor Hon John, barrister
Cotton Jas, *Times* office
Heron W L, clerk
205 Cowan Thos, Florence Hotel
Wall Wm, stonecutter
Hedge Robt, laborer
Wallace John, bricklayer
McDonald K, telegraph oprtr
Quinn James, laborer
Curtis John, barber
Colier John, stonecutter
Brading Jacob, foreman
Barrat B, "
Stackpole J,
209-11 Morrison E B

*Here Bank st intersects.*

213 Brown Alfred, sew machine agt

The "Rees Coal Stove" to be found only at ESMONDE'S.



215 Brown's auction & com sale yd
219 Johnson & Reid, builders
225 Fripp Mrs, widow
227 Evans Jeremiah,

*Here Kent st intersects.*

277 Gordon Rev D M, Presbyterian
285 Foster J, sextn Presbyterian ch
289 Bain James, civil service
291 Erskine Dr
305 Perkins Ed (private residence)
307 Perkins' machine shop

*Here Sally st intersects.*

WELLINGTON WARD MARKET—
Richardson R, butcher, stall 1
Bufton A, pork stall " 2
Woods Mrs Jas, butcher " 3
Bufton A, " " 4
353 Sparks estate office—Clark J, agent
357 Hesketh Capt paymaster
377 Drummond Geo, insurance agt

*Here Bay street intersects.*

385 Sims R A, carriage maker
397 Sweetman John, dyer
405 Leyden P G, clerk
Ingram Jos, laborer
Cameron Alex, "
Skelton Chas, "
407 McMahon Simon, wheelwrt
Brown Richard, laborer
King Samuel, "
Hinchey Anna, laundress
Gregoire Louis, laborer

*Here Wellington st intersects.*

**Sparks Street**, *south side.*

20 Henderson & Co, stationers
22 Ottawa shirt store
24 Cole A T, fancy store
26 O'Connor & Waller, ins agents
30 G T R ticket office, Alex Taylor agent
32 Christie S, commission agent
34 Miles E, hair dresser
36 Sutton J T, insurance agent
38 McCuaig R C W, ins agent
40-42 Russell house, Gouin Jas A,

*Here Elgin st intersects.*

44 Michaels H, tobacconist
Gibson J H P, confectioner
Photographic gallery, Miss Lockwood
Reiffenstein G, com agent
Mosgrove W, barrister
Buchanan, Ware & Co
46 Coward D W & Co, ins agents
48-50 Ottawa Mills Supply Agency Caldwell & Co, managers
52 *Citizen* office
54 Hay Geo, hardware merchants
56 Wood Dr
Hutchison Geo, dentist
58 Fellowes O'Gara, Laperrie & Remon, barristers
Tackaberry I B, auctioneer
Ottawa Loan Investment Co, Frederic Wright, secretary
" " ins agent
Cruice R W, commission agt
60 Beament T, gents outfitting str
62-64 Leslie John, jeweller, &c
66-68 Russell & Watson, dry goods
70 Pennock & Co, ins & exchange office
72 Kenly R, jeweller, &c
74 Drummond & Waddell, ins agts
76 Barton John, undertaker
78 Brown W Godbee, sewing machine agent
Brown W W,
80 C C Bruce, music store
82 Bird R J, shoe store
84 Graves Bros, tinsmiths
86 E Ackroyd Hoop, skirt factory
88 Esmonde Bros, tinsmiths
92 Mann G, hardware

*here Metcalfe st intersects.*

94-96 T Hunton Son & Larmonth, dry goods merchants
98-100 Shoolbred & Co, Ottawa carpet warehouse
102 Stevens A J & Co, shoe store
104 McPhee W, L.D.S dentist
106-108 Metcalfe J, clothier
110 Bryson C, dry goods merchant
112 Maclaren & Chalmers "
116 Borbridge Thos "
118 Smith J & Co, clothiers
120-124 British Lion hotel, Weldon Champness, proprietor
126-128 Bishop & Son, grocers
130-132 McCormick & Son, flour
134 Elwell, G T O, Medical hall
138 Jollicour M, boot & shoe store
140 Robertson Alex, tobacconist
Jarvis Saml, photo gallery
142 Davidson F R, chemist & drugst
144 Johnston & Ross, bankrpt stock
146 Dorion C P, tinsmith
148 Angus & Co, furniture store
150 Campbell & Almas, grocers
152-154 Grier Wm, wholesale dry goods

*Here O'Connor street intersects.*

158 Harris & Campbell, cabinet makers and upholsterers

Rome, Watertown and Ogdensburg Railroad. O'CONNOR & WALLER, Agents,

www.erisinfo.com

160 Seybold & Moynes, dealers in small wares, stationery, etc
162 { Mechanics institute / Noonan's restaurant
164 O'Meara & Co, boots & shoes
166 Union forwarding and railway co's office—R S Cassels, pres
168 Stephen Bros, paint store
170 Bush J, sewing machine agent
172 { Titus A, Ontario carriage fcty / Oliver & Son, cabinet makrs
196 Lee Selby, shoe store
198 Mortimer A, bookbinder
200 Bureau Jos, printing office
202 Shore Thos & Co, saddlers
204 Cail A B, fruit store
206 Gurney Jas, "
208 Satchell J, butcher

*Here Bank street intersects.*

214 Horsey Dr
222 Edwards Solomon, fruit store
224 Ferguson P B, plumber, gas and steam fitter
234 Mills A K, marble cutter
256 OLD R C CHAPEL
264 Tiong Mrs, widow
266 Shearer Mrs, dressmaker

*Here Kent st intersects.*

278 Fearon Thos S, builder
282 Skead, Robt, (office)
288 Skead, Robt, lumber merchant
300 Griffin W H, dep postmaster-gl
308 Perkins' boiler shop
320 Lamb John, engineer

*Here Sally street intersects.*

342 Ralph Alex, jeweller
374 Ford Mrs, widow
390 Hartney Henry, clerk C S
400 { Buttler Wm, shoemaker / Lawrence Wm, machinist
416 Fee Saml, bookkeeper
418 Sparks Mrs Frederick, widow
CHRIST CHURCH
436 Lauder Rev J S, Archdeacon

*Here Wellington st intersects.*

**Stewart Street,** *north side,*

*from Besserer street east to Rideau River*

35 { Peachy J W, C S clerk / Peachy J R N
39 Allen Wm, hatter

*Here Cumberland st intersects*

49 Codd James, grocer
53 Canty John, carter
59 Pretter Herman, clerk of votes
83 Currier T W, lumber manuf

*Here King st intersects*

119 Peachy Nere, coachman
127 Ogilvy James
133 Morrison N

*Here Nelson st intersects.*

155 Larmonth Peter, merchant

*Here Friel st intersects*

215 Reiffenstein G C, com merchant
217 Bliss Chas, C S
221 Tracy Wm, watchmaker
229 Dyke Mrs James

*Here Chapel st intersects.*

283 Juvet Henry C S clerk

*Here Augusta st intersects.*

**Stewart Street,** *south side,*

18 Burns Felix, clerk
20 Clark Patrick, C S clerk
22 McDougall Aug, surveyor
24 Somerville W M, marble works
26 Borthwick Wm, grocer
30 Langton John, auditor general
36 Long John, engineer
38 Casey Mrs M A
44 Morse John, plasterer

*Here Cumberland st intersects,*

54 Oswald William, coachman
56 Gellespie A, laborer
66 Trudeau T, dep min of p w dep
76 Jarvis James, clerk
80 Warne Wm, laborer
82 Brook H J, C S mess
84 Garlick Mrs Thos
86 McClack Wm, laborer
92 Cooper Thomas, plasterer
94 Phalen John, Carpenter

*Here King st intersects*

122 Dacier C O, druggist
134 Burns John, C S clerk
154 Driscoll James, bottler

*here Nelson st intersects.*

158 Taylor John Fennings, gen'man
172 Craig Jas, agent
176 Tremble Wm, stoker
188 Ross Thos, Col G G F G, civil service
198 Walker W H barrister

*Here Friel st intersects.*

206 Parson G E, merchant
220 Kenny T W, "
230 Donaldson John, blacksmith
232 James John, grocer

*Here Chapel st intersects.*

248 Whyte R B, stationer
250 Brewer James, C S mess
252 O'Keefe Thos, " "



Report ID: 25021200474 - 02/19/2025
www.erisinfo.com

# Appendix D:
# Environmental Source Information

(https://rpra.ca/)

Français

‹ Back to Hazardous Waste Homepage

Generator Number: ON001071807

# Generator Registration Report

| | | | |
|---|---|---|---|
| Facility Name | **40 Elgin** | Submitted Date | **Nov 28, 2024** |
| Legal Business Name | **Trans/FORM by Pomerleau Inc.** | Company Name | **Trans/FORM by Pomerleau Inc.** |

## Facility Address

### Location

Municipality **Ottawa, City of**

Address **51 Queen Street**
**Ottawa, Ontario**
**K1P 5C5 Canada**

Latitude **45.4229881**

Longitude **-75.69565159999999**

Description **RPRA account required for the disposal of waste throughout the 40 Elgin retrofit project.**

### Mailing Address

Address **343 Preston St**
**220**
**Ottawa, Ontario**
**K1S 1N4 Canada**

## Facility Contact

### Primary Contact

Name **Jasmine Roberts**

### Alternate Contact

Name **Roger Charette**

| | | | |
|---|---|---|---|
| Job Title | **Environmental Advisor** | Job Title | **Superintendent** |
| Email | **jasmine.roberts@pomerleau.ca** | Email | **roger.charette@pomerleau.ca** |
| Primary Phone Number | **5149265703** | Primary Phone Number | **6132271815** |
| Phone Extension | | Phone Extension | |
| Secondary Phone Number | **5149265703** | Secondary Phone Number | |
| Phone Extension | | Phone Extension | |

## Additional information

| | | | |
|---|---|---|---|
| NAICS Code | **236220** | Industry | **Commercial and institutional building construction** |
| NAICS Code (Optional) | | Industry | |
| NAICS Code (Optional) | | Industry | |

| | |
|---|---|
| Is your facility a waste transfer facility with an Ontario Environmental Compliance Approval to operate a waste transfer or transfer/processing facility? | **No** |
| Is your facility a Municipal Hazardous or Special Waste depot operated or exclusively for a municipality or the Crown? Please see section 3.1.1.11 of the Registration Guidance Manual. | **No** |

| | |
|---|---|
| Is your facility a contaminated facility and all waste results from activities carried on at the facility for the purpose of remediating contaminated soil or other contaminated materials located on, in, or under the site? Please see section 3.1.1.12 of the Registration Guidance Manual. | **No** |

## Waste Streams

### Active Waste Streams

| Waste Number | Waste Class | Primary Characterization | Physical State | Specific Gravity | Hazardous Waste Number | Submitted Date |
|---|---|---|---|---|---|---|
| 146 T | Other Specified Inorganics | T - Leachate Toxic | Solid | | D009 | Nov 28, 2024 |

1 entries << < Page 1 of 1 > >> 5 entries per p

Terms of Use
Privacy (https://rpra.ca/access-and-privacy-code/)
Accessibility (https://rpra.ca/accessibility/)
Services en français (https://rpra.ca/services-en-francais/)
Contact Us

(https://rpra.ca/)

Français

‹ Back to Hazardous Waste Homepage Generator Number: ON001060820

# Generator Registration Report

| | | | |
|---|---|---|---|
| Facility Name | **JLL - 55 Metcalfe** | Submitted Date | **Sep 18, 2023** |
| Legal Business Name | **The Manufacture Life Insurance Company** | Company Name | **The Manufacture Life Insurance Company** |

## Facility Address

### Location

Municipality **Ottawa, City of**

Address **55 Metcalfe Street**
**Ottawa, Ontario**
**K1P 6L5 Canada**

Latitude **45.4221984**

Longitude **-75.69599219999999**

Description

### Mailing Address

Address **55 Metcalfe Street**
**Ottawa, Ontario**
**K1P 6L5 Canada**

## Facility Contact

### Primary Contact

Name **James Hall**

Job Title **Operation Manager**

| | |
|---|---|
| Email | **jamesa.hall@jll.com** |
| Primary Phone Number | **6139780738** |
| Phone Extension | |
| Secondary Phone Number | **6139780738** |
| Phone Extension | |

## Additional information

| | | | |
|---|---|---|---|
| NAICS Code | **531310** | Industry | **Real estate property managers** |
| NAICS Code (Optional) | | Industry | |
| NAICS Code (Optional) | | Industry | |

| | |
|---|---|
| Is your facility a waste transfer facility with an Ontario Environmental Compliance Approval to operate a waste transfer or transfer/processing facility? | **No** |
| Is your facility a Municipal Hazardous or Special Waste depot operated or exclusively for a municipality or the Crown? Please see section 3.1.1.11 of the Registration Guidance Manual. | **No** |
| Is your facility a contaminated facility and all waste results from activities carried on at the facility for the purpose of remediating contaminated soil or other contaminated materials located on, in, or under the site? Please see section 3.1.1.12 of the Registration Guidance Manual. | **No** |

## Waste Streams

## Active Waste Streams

| Waste Number | Waste Class | Primary Characterization | Physical State | Specific Gravity | Hazardous Waste Number | Submitted Date |
|---|---|---|---|---|---|---|
| 251 L | Oil Skimmings & Sludges | L - Liquid Industrial Waste | Liquid | 1 | N/A | Sep 18, 2023 |

1 entries << < Page 1 of 1 > >> 5 entries per p

Terms of Use
Privacy (https://rpra.ca/access-and-privacy-code/)
Accessibility (https://rpra.ca/accessibility/)
Services en français (https://rpra.ca/services-en-francais/)
Contact Us

(https://rpra.ca/)

Français

‹ Back to Hazardous Waste Homepage

Generator Number: ON001064597

# Generator Registration Report

| | | | |
|---|---|---|---|
| Facility Name | **Conservative Fund Canada** | Submitted Date | **Feb 22, 2024** |
| Legal Business Name | **Conservative Fund Canada** | Company Name | **Conservative Fund Canada** |

## Facility Address

### Location

Municipality **Ottawa, City of**

Address **66 Slater Street**
**1800**
**Ottawa, Ontario**
**K1P 5K8 Canada**

Latitude **45.4213601**

Longitude **-75.6942895**

Description

### Mailing Address

Address **1800-66 Slater St**
**Ottawa, Ontario**
**K1P 5H9 Canada**

## Facility Contact

### Primary Contact

Name **Barry Burgess**

Job Title **Facilities Support**

| | |
|---|---|
| Email | **barryburgess@conservative.ca** |
| Primary Phone Number | **6137552008** |
| Phone Extension | |
| Secondary Phone Number | **6137552008** |
| Phone Extension | |

## Additional information

| | | | |
|---|---|---|---|
| NAICS Code | **813940** | Industry | **Political organizations** |
| NAICS Code (Optional) | | Industry | |
| NAICS Code (Optional) | | Industry | |

| | |
|---|---|
| Is your facility a waste transfer facility with an Ontario Environmental Compliance Approval to operate a waste transfer or transfer/processing facility? | **No** |
| Is your facility a Municipal Hazardous or Special Waste depot operated or exclusively for a municipality or the Crown? Please see section 3.1.1.11 of the Registration Guidance Manual. | **No** |
| Is your facility a contaminated facility and all waste results from activities carried on at the facility for the purpose of remediating contaminated soil or other contaminated materials located on, in, or under the site? Please see section 3.1.1.12 of the Registration Guidance Manual. | **No** |

## Waste Streams

## Active Waste Streams

| Waste Number | Waste Class | Primary Characterization | Physical State | Specific Gravity | Hazardous Waste Number | Submitted Date |
|---|---|---|---|---|---|---|
| 212 I | Aliphatic Solvents | I - Ignitable | Liquid | 1 | D001 | Feb 22, 2024 |
| 148 I | Inorganic Laboratory Chemicals | I - Ignitable | Liquid | 1 | D001 | Feb 22, 2024 |

2 entries << < Page 1 of 1 > >> 5 entries per p

Terms of Use
Privacy (https://rpra.ca/access-and-privacy-code/)
Accessibility (https://rpra.ca/accessibility/)
Services en français (https://rpra.ca/services-en-francais/)
Contact Us

Français

(https://rpra.ca/)

‹ Back to Hazardous Waste Homepage Generator Number: ON0473817

# Generator Registration Report

| | | | |
|---|---|---|---|
| Facility Name | **ON0473817-Bell Canada, 78 O'Connor St., Rm 700** | Submitted Date | **Nov 14, 2022** |
| Legal Business Name | **BELL CANADA** | Company Name | **BELL CANADA** |

## Facility Address

### Location

Municipality **Ottawa, City of**

Address **Bell Canada, 78 O'Connor St., Rm 700 Ottawa, Ontario K1P5M7 Canada**

Latitude

Longitude

Description

### Mailing Address

Address **671 LAGAUCHETIERE O, 12th Floor Montreal, Québec H3B2M8 Canada**

## Facility Contact

### Primary Contact

Name **Chantal Sabourin**

Job Title **CR&E specialist**

### Alternate Contact

Name **Mylene Champagne**

Job Title **Senior Specialist - CR&E**

| | | | |
|---|---|---|---|
| Email | **chantal.sabourin@bell.ca** | Email | **mylene.champagne@bell.ca** |
| Primary Phone Number | **4383558673** | Primary Phone Number | **514-870-6424** |
| Phone Extension | | Phone Extension | |
| Secondary Phone Number | **4383558673** | Secondary Phone Number | |
| Phone Extension | | Phone Extension | |

## Additional information

| | |
|---|---|
| NAICS Code | Industry |
| NAICS Code (Optional) | Industry |
| NAICS Code (Optional) | Industry |

| | |
|---|---|
| Is your facility a waste transfer facility with an Ontario Environmental Compliance Approval to operate a waste transfer or transfer/processing facility? | **No** |
| Is your facility a Municipal Hazardous or Special Waste depot operated or exclusively for a municipality or the Crown? Please see section 3.1.1.11 of the Registration Guidance Manual. | **No** |
| Is your facility a contaminated facility and all waste results from activities carried on at the facility for the purpose of remediating contaminated soil or other contaminated materials located on, in, or under the site? Please see section 3.1.1.12 of the Registration Guidance Manual. | **No** |

## Waste Streams

## Active Waste Streams

| Waste Number | Waste Class | Primary Characterization | Physical State | Specific Gravity | Hazardous Waste Number | Submitted Date |
|---|---|---|---|---|---|---|
| 331 I | Waste Compressed Gases | I - Ignitable | Gas | 0.9 | D001 | Nov 12, 2022 |
| 252 L | Waste Oils & Lubricants | L - Liquid Industrial Waste | Liquid | 0.9 | N/A | Nov 12, 2022 |
| 251 L | Oil Skimmings & Sludges | L - Liquid Industrial Waste | Liquid | 0.9 | N/A | Nov 12, 2022 |
| 221 L | Light Fuels | L - Liquid Industrial Waste | Liquid | 0.8 | N/A | Nov 12, 2022 |
| 221 I | Light Fuels | I - Ignitable | Liquid | 0.9 | D001 | Nov 12, 2022 |
| 212 L | Aliphatic Solvents | L - Liquid Industrial Waste | Liquid | 1 | N/A | Nov 12, 2022 |

| Waste Number | Waste Class | Primary Characterization | Physical State | Specific Gravity | Hazardous Waste Number | Submitted Date |
|---|---|---|---|---|---|---|
| 148 T | Inorganic Laboratory Chemicals | T - Leachate Toxic | Liquid | 1 | D008 | Nov 12, 2022 |
| 131 L | Neutralized Wastes - Heavy Metals | L - Liquid Industrial Waste | Liquid | 1 | N/A | Nov 12, 2022 |
| 121 C | Alkaline Wastes - Heavy Metals | C - Corrosive | Solid | 1.2 | D002 | Nov 12, 2022 |
| 121 C | Alkaline Wastes - Heavy Metals | C - Corrosive | Solid | 1.2 | D002 | Nov 12, 2022 |
| 114 C | Other Inorganic Acid Wastes | C - Corrosive | Solid | | D002 | Nov 12, 2022 |
| 112 C | Acid Waste - Heavy Metals | C - Corrosive | Solid | 0 | D002 | Nov 12, 2022 |

12 entries << < Page 1 of 1 > >> 15 entries per |

Terms of Use
Privacy (https://rpra.ca/access-and-privacy-code/)
Accessibility (https://rpra.ca/accessibility/)
Services en français (https://rpra.ca/services-en-francais/)
Contact Us

(https://rpra.ca/)

Français

‹ Back to Hazardous Waste Homepage

Generator Number: ON001068474

# Generator Registration Report

| | | | |
|---|---|---|---|
| Facility Name | **Colonnade - 81 Metcalfe St.** | Submitted Date | **Jul 15, 2024** |
| Legal Business Name | **Colonnade Bridgeport Realty Management** | Company Name | **Colonnade Bridgeport Realty Management** |

## Facility Address

### Location

Municipality **Ottawa, City of**

Address **81 Metcalfe Street**
**Ottawa, Ontario**
**K1P 6K7 Canada**

Latitude **45.4212993**

Longitude **-75.6956194**

Description

### Mailing Address

Address **16 Concourse Gate**
**Suite 200**
**Ottawa, Ontario**
**K2E7S8 Canada**

## Facility Contact

### Primary Contact

Name **Laura Domoney**

Job Title **Property Administrator**

### Alternate Contact

Name **Becky Gilmer**

Job Title **Account Manager**

| | | | |
|---|---|---|---|
| Email | ldomoney@colonnadebridgeport.ca | Email | bgilmer@tomlinsongroup.com |
| Primary Phone Number | 6132258118 | Primary Phone Number | 6138066655 |
| Phone Extension | | Phone Extension | |
| Secondary Phone Number | | Secondary Phone Number | 6138066655 |
| Phone Extension | | Phone Extension | |

## Additional information

| | | | |
|---|---|---|---|
| NAICS Code | 531310 | Industry | Real estate property managers |
| NAICS Code (Optional) | | Industry | |
| NAICS Code (Optional) | | Industry | |

| | |
|---|---|
| Is your facility a waste transfer facility with an Ontario Environmental Compliance Approval to operate a waste transfer or transfer/processing facility? | No |
| Is your facility a Municipal Hazardous or Special Waste depot operated or exclusively for a municipality or the Crown? Please see section 3.1.1.11 of the Registration Guidance Manual. | No |
| Is your facility a contaminated facility and all waste results from activities carried on at the facility for the purpose of remediating contaminated soil or other contaminated materials located on, in, or under the site? Please see section 3.1.1.12 of the Registration Guidance Manual. | No |

## Waste Streams

## Active Waste Streams

| Waste Number | Waste Class | Primary Characterization | Physical State | Specific Gravity | Hazardous Waste Number | Submitted Date |
|---|---|---|---|---|---|---|
| 150 L | Inert Inorganic Wastes | L - Liquid Industrial Waste | Liquid | 1 | N/A | Jul 15, 2024 |

1 entries << < Page 1 of 1 > >> 5 entries per p

Terms of Use
Privacy (https://rpra.ca/access-and-privacy-code/)
Accessibility (https://rpra.ca/accessibility/)
Services en français (https://rpra.ca/services-en-francais/)
Contact Us

(https://rpra.ca/)

Français

‹ Back to Hazardous Waste Homepage

Generator Number: ON8150356

# Generator Registration Report

| | | | |
|---|---|---|---|
| Facility Name | **ON8150356-Slater Transformer Station, 84 Slater Street** | Submitted Date | **Nov 14, 2022** |
| Legal Business Name | **Hydro One Networks Inc.** | Company Name | **Hydro One Networks Inc.** |

## Facility Address

### Location

Municipality **Ottawa, City of**

Address **Slater Transformer Station, 84 Slater Street Ottawa, Ontario K1A2P4 Canada**

Latitude

Longitude

Description

### Mailing Address

Address **40 Denniston Street, Waste Mangement Lindsay, Ontario K9V5M5 Canada**

## Facility Contact

### Primary Contact

Name **Mike Harvey**

Job Title **Waste Services**

### Alternate Contact

Name **Ryan Wood**

Job Title **Environmental**

| | Technician | | Supervisor |
|---|---|---|---|
| Email | subjectwastedispos@hydroone.com | Email | subjectwastedispos@hydroone.co |
| Primary Phone Number | 866-782-4489 | Primary Phone Number | 866-782-4489 |
| Phone Extension | | Phone Extension | |
| Secondary Phone Number | | Secondary Phone Number | |
| Phone Extension | | Phone Extension | |

## Additional information

| | | | |
|---|---|---|---|
| NAICS Code | 221122 | Industry | Electric power distribution |
| NAICS Code (Optional) | | Industry | |
| NAICS Code (Optional) | | Industry | |

| | |
|---|---|
| Is your facility a waste transfer facility with an Ontario Environmental Compliance Approval to operate a waste transfer or transfer/processing facility? | No |
| Is your facility a Municipal Hazardous or Special Waste depot operated or exclusively for a municipality or the Crown? Please see section 3.1.1.11 of the Registration Guidance Manual. | No |
| Is your facility a contaminated facility and all waste results from activities carried on at the facility for the purpose of remediating contaminated soil or other contaminated materials located on, in, or under the site? Please see section 3.1.1.12 of the Registration Guidance Manual. | No |

## Waste Streams

### Active Waste Streams

| Waste Number | Waste Class | Primary Characterization | Physical State | Specific Gravity | Hazardous Waste Number | Submitted Date |
|---|---|---|---|---|---|---|
| 251 T | Oil Skimmings & Sludges | T - Leachate Toxic | Liquid | 0.9 | E018 | Nov 12, 2022 |
| 251 L | Oil Skimmings & Sludges | L - Liquid Industrial Waste | Liquid | 1 | N/A | Nov 12, 2022 |
| 251 L | Oil Skimmings & Sludges | L - Liquid Industrial Waste | Liquid | 0.9 | N/A | Dec 21, 2023 |
| 146 L | Other Specified Inorganics | L - Liquid Industrial Waste | Liquid | 1.3 | N/A | Nov 12, 2022 |

4 entries << < Page 1 of 1 > >> 5 entries per pa

Terms of Use
Privacy (https://rpra.ca/access-and-privacy-code/)
Accessibility (https://rpra.ca/accessibility/)
Services en français (https://rpra.ca/services-en-francais/)
Contact Us

(https://rpra.ca/)

Français

‹ Back to Hazardous Waste Homepage

Generator Number: ON1765005

# Generator Registration Report

| | | | |
|---|---|---|---|
| Facility Name | **Blackburn Building** | Submitted Date | **Nov 14, 2022** |
| Legal Business Name | **Public Services and Procurement Canada** | Company Name | **PSPC RPB** |

## Facility Address

### Location

Municipality **Ottawa, City of**

Address **85 Sparks Street**
**Ottawa, Ontario**
**K1P 5K9 Canada**

Latitude **45.4231545**

Longitude **-75.6971884**

Description **ON1765005, 85 SPARKS STREET**

### Mailing Address

Address **9 Laurier**
**Gatineau, Québec**
**K1A0S5 Canada**

## Facility Contact

### Primary Contact

Name **Brian Stoneman**

Job Title **Supervisor, Chemical**

### Alternate Contact

Name **Andre Latreille**

Job Title **HazMat Control Officer**

| | | | |
|---|---|---|---|
| | **Management** | Email | **andre.latreille@tpsgc-pwgsc.gc.ca** |
| Email | **brian.stoneman@pwgsc.gc.ca** | | |
| Primary Phone Number | **6137627711** | Primary Phone Number | **6138162543** |
| Phone Extension | | Phone Extension | |
| Secondary Phone Number | | Secondary Phone Number | |
| Phone Extension | | Phone Extension | |

## Additional information

| | | | |
|---|---|---|---|
| NAICS Code | **911910** | Industry | **Other federal government public administration** |
| NAICS Code (Optional) | | Industry | |
| NAICS Code (Optional) | | Industry | |

| | |
|---|---|
| Is your facility a waste transfer facility with an Ontario Environmental Compliance Approval to operate a waste transfer or transfer/processing facility? | **No** |
| Is your facility a Municipal Hazardous or Special Waste depot operated or exclusively for a municipality or the Crown? Please see section 3.1.1.11 of the Registration Guidance Manual. | **No** |

| | |
|---|---|
| Is your facility a contaminated facility and all waste results from activities carried on at the facility for the purpose of remediating contaminated soil or other contaminated materials located on, in, or under the site? Please see section 3.1.1.12 of the Registration Guidance Manual. | **No** |

## Waste Streams

**Active Waste Streams**

| Waste Number | Waste Class | Primary Characterization | Physical State | Specific Gravity | Hazardous Waste Number | Submitted Date |
|---|---|---|---|---|---|---|
| 331 I | Waste Compressed Gases | I - Ignitable | Gas | 1 | D001 | Nov 12, 2022 |
| 263 I | Organic Laboratory Chemicals | I - Ignitable | Liquid | 1 | D001 | Nov 12, 2022 |
| 252 L | Waste Oils & Lubricants | L - Liquid Industrial Waste | Liquid | 1 | N/A | Nov 12, 2022 |
| 252 I | Waste Oils & Lubricants | I - Ignitable | Liquid | 1 | D001 | Nov 12, 2022 |

| Waste Number | Waste Class | Primary Characterization | Physical State | Specific Gravity | Hazardous Waste Number | Submitted Date |
|---|---|---|---|---|---|---|
| 243 D | PCBs | D - PCB Waste | Solid | 0.9 | N/A | Nov 12, 2022 |
| 221 L | Light Fuels | L - Liquid Industrial Waste | Liquid | 1 | N/A | Nov 12, 2022 |
| 212 L | Aliphatic Solvents | L - Liquid Industrial Waste | Liquid | 1 | N/A | Nov 12, 2022 |
| 148 C | Inorganic Laboratory Chemicals | C - Corrosive | Liquid | 1 | D002 | Nov 12, 2022 |
| 148 C | Inorganic Laboratory Chemicals | C - Corrosive | Solid | | D002 | Nov 12, 2022 |
| 146 T | Other Specified Inorganics | T - Leachate Toxic | Solid | 1 | D009 | Nov 12, 2022 |

| Waste Number | Waste Class | Primary Characterization | Physical State | Specific Gravity | Hazardous Waste Number | Submitted Date |
|---|---|---|---|---|---|---|
| 146 R | Other Specified Inorganics | R - Reactive | Solid | 0 | D003 | Nov 12, 2022 |
| 145 I | Paint/Pigment/ Coating Residues | I - Ignitable | Liquid | 1 | D001 | Nov 12, 2022 |
| 145 H | Paint/Pigment/ Coating Residues | H - Hazardous Industrial Waste | Liquid | 1 | F001 | Nov 12, 2022 |
| 122 C | Alkaline Wastes - Other Metals | C - Corrosive | Solid | 1 | D002 | Nov 12, 2022 |
| 121 C | Alkaline Wastes - Heavy Metals | C - Corrosive | Solid | 1 | D002 | Nov 12, 2022 |
| 121 C | Alkaline Wastes - Heavy Metals | C - Corrosive | Solid | 1 | D002 | Nov 12, 2022 |

| Waste Number | Waste Class | Primary Characterization | Physical State | Specific Gravity | Hazardous Waste Number | Submitted Date |
|---|---|---|---|---|---|---|
| 112 C | Acid Waste - Heavy Metals | C - Corrosive | Solid | 1 | D002 | Nov 12, 2022 |

17 entries << < Page 1 of 1 > >> 25 entries per |

Terms of Use
Privacy (https://rpra.ca/access-and-privacy-code/)
Accessibility (https://rpra.ca/accessibility/)
Services en français (https://rpra.ca/services-en-francais/)
Contact Us

(https://rpra.ca/)

Français

‹ Back to Hazardous Waste Homepage

Generator Number: ON5884386

# Generator Registration Report

| | | | |
|---|---|---|---|
| Facility Name | **ON5884386-90 SPARKS STREET** | Submitted Date | **Nov 14, 2022** |
| Legal Business Name | **MLP Management Limited Partnership** | Company Name | **MLP Management Limited Partnership** |

## Facility Address

### Location

Municipality **Ottawa, City of**

Address **90 SPARKS STREET OTTAWA, Ontario K1P5B4 Canada**

Latitude **51.253775**

Longitude **-85.3232139**

Description **Office building**

### Mailing Address

Address **90 SPARKS STREET OTTAWA, Ontario K1P5B4 Canada**

## Facility Contact

### Primary Contact

Name **Nelson Pardo**

Job Title **Property Manager**

### Alternate Contact

Name **Andre Paquette**

Job Title **Maintenance Team Lead**

| | | | |
|---|---|---|---|
| Email | **npardo@mlpm.ca** | Email | **apaquette@mlpm.ca** |
| Primary Phone Number | **6132328709** | Primary Phone Number | **6133553964** |
| Phone Extension | | Phone Extension | |
| Secondary Phone Number | **6132904808** | Secondary Phone Number | |
| Phone Extension | | Phone Extension | |

## Additional information

| | | | |
|---|---|---|---|
| NAICS Code | **531310** | Industry | **Real estate property managers** |
| NAICS Code (Optional) | | Industry | |
| NAICS Code (Optional) | | Industry | |

| | |
|---|---|
| Is your facility a waste transfer facility with an Ontario Environmental Compliance Approval to operate a waste transfer or transfer/processing facility? | **No** |
| Is your facility a Municipal Hazardous or Special Waste depot operated or exclusively for a municipality or the Crown? Please see section 3.1.1.11 of the Registration Guidance Manual. | **No** |
| Is your facility a contaminated facility and all waste results from activities carried on at the facility for the purpose of remediating contaminated soil or other contaminated materials located on, in, or under the site? Please see section 3.1.1.12 of the Registration Guidance Manual. | **No** |

## Waste Streams

## Active Waste Streams

| Waste Number | Waste Class | Primary Characterization | Physical State | Specific Gravity | Hazardous Waste Number | Submitted Date |
|---|---|---|---|---|---|---|
| 331 I | Waste Compressed Gases | I - Ignitable | Gas | | D001 | Nov 12, 2022 |
| 263 I | Organic Laboratory Chemicals | I - Ignitable | Liquid | 1 | D001 | Nov 12, 2022 |
| 252 L | Waste Oils & Lubricants | L - Liquid Industrial Waste | Liquid | 1 | N/A | Nov 12, 2022 |
| 243 D | PCBs | D - PCB Waste | Solid | | N/A | Nov 12, 2022 |
| 212 L | Aliphatic Solvents | L - Liquid Industrial Waste | Liquid | 1 | N/A | Nov 12, 2022 |
| 148 C | Inorganic Laboratory Chemicals | C - Corrosive | Liquid | 1 | D002 | Nov 12, 2022 |

| Waste Number | Waste Class | Primary Characterization | Physical State | Specific Gravity | Hazardous Waste Number | Submitted Date |
|---|---|---|---|---|---|---|
| 146 T | Other Specified Inorganics | T - Leachate Toxic | Solid | | D009 | Nov 12, 2022 |
| 145 I | Paint/Pigment/Coating Residues | I - Ignitable | Liquid | 1 | D001 | Nov 12, 2022 |
| 122 C | Alkaline Wastes - Other Metals | C - Corrosive | Liquid | 1 | D002 | Nov 12, 2022 |
| 122 C | Alkaline Wastes - Other Metals | C - Corrosive | Liquid | 1 | D002 | Nov 12, 2022 |
| 121 C | Alkaline Wastes - Heavy Metals | C - Corrosive | Solid | | D002 | Nov 12, 2022 |
| 112 C | Acid Waste - Heavy Metals | C - Corrosive | Solid | | D002 | Nov 12, 2022 |

12 entries << < Page 1 of 1 > >> 15 entries per |

Terms of Use
Privacy (https://rpra.ca/access-and-privacy-code/)
Accessibility (https://rpra.ca/accessibility/)
Services en français (https://rpra.ca/services-en-francais/)
Contact Us

(https://rpra.ca/)

Français

‹ Back to Hazardous Waste Homepage

Generator Number: ON001065593

# Generator Registration Report

| | | | |
|---|---|---|---|
| Facility Name | **ON001065593-90 Sparks St.** | Submitted Date | **Apr 3, 2024** |
| Legal Business Name | **Carrier Canada Ltd.** | Company Name | **Carrier Commercial Service** |

## Facility Address

### Location

Municipality **Ottawa, City of**

Address **90 Sparks Street**
**Ottawa, Ontario**
**K1P 5B4 Canada**

Latitude **45.4229384**

Longitude **-75.69701049999999**

Description

### Mailing Address

Address **2740 Matheson Blvd. East**
**Unit 1**
**Mississauga, Ontario**
**L4W 4X3 Canada**

## Facility Contact

### Primary Contact

Name **Carrier Roscoe**

Job Title **Service Manager**

| | |
|---|---|
| Email | **chris.roscoe@carrier.com** |
| Primary Phone Number | **6138186593** |
| Phone Extension | |
| Secondary Phone Number | |
| Phone Extension | |

## Additional information

| | | | |
|---|---|---|---|
| NAICS Code | **238220** | Industry | **Plumbing, heating and air-conditioning contractors** |
| NAICS Code (Optional) | | Industry | |
| NAICS Code (Optional) | | Industry | |

| | |
|---|---|
| Is your facility a waste transfer facility with an Ontario Environmental Compliance Approval to operate a waste transfer or transfer/processing facility? | **No** |
| Is your facility a Municipal Hazardous or Special Waste depot operated or exclusively for a municipality or the Crown? Please see section 3.1.1.11 of the Registration Guidance Manual. | **No** |
| Is your facility a contaminated facility and all waste results from activities carried on at the facility for the purpose of remediating contaminated soil or other contaminated materials located on, in, or under the site? Please see section 3.1.1.12 of the Registration Guidance Manual. | **No** |

## Waste Streams

### Active Waste Streams

| Waste Number | Waste Class | Primary Characterization | Physical State | Specific Gravity | Hazardous Waste Number | Submitted Date |
|---|---|---|---|---|---|---|
| 252 L | Waste Oils & Lubricants | L - Liquid Industrial Waste | Liquid | 0.85 | N/A | Apr 3, 2024 |

1 entries << < Page 1 of 1 > >> 5 entries per p

Terms of Use
Privacy (https://rpra.ca/access-and-privacy-code/)
Accessibility (https://rpra.ca/accessibility/)
Services en français (https://rpra.ca/services-en-francais/)
Contact Us

(https://rpra.ca/)

Français

‹ Back to Hazardous Waste Homepage

Generator Number: ON7534992

# Generator Registration Report

| | | | |
|---|---|---|---|
| Facility Name | **ON7534992-99 Metcalfe, Unit 104** | Submitted Date | **Nov 14, 2022** |
| Legal Business Name | **The Downtown Dental Clinic** | Company Name | **The Downtown Dental Clinic** |

## Facility Address

### Location

Municipality **Ottawa, City of**

Address **99 Metcalfe Street**
**104**
**Ottawa, Ontario**
**K1P6L7 Canada**

Latitude **45.4208809**

Longitude **-75.6952365**

Description

### Mailing Address

Address **99 Metcalfe, Unit 104**
**Ottawa, Ontario**
**K1P6L7 Canada**

## Facility Contact

### Primary Contact

Name **Tracy Presley**

Job Title **Account Manager**

### Alternate Contact

Name **Jesseca Seguin**

Job Title **Health & Safety Officer**

| | | | |
|---|---|---|---|
| Email | accounting@thedowntowndentalclinic.ca | Admin | |
| Primary Phone Number | 6132340792 | Email | info@thedowntowndentalclinic.ca |
| Phone Extension | | Primary Phone Number | 6132340792 |
| Secondary Phone Number | | Phone Extension | |
| Phone Extension | | Secondary Phone Number | |
| | | Phone Extension | |

## Additional information

| | | | |
|---|---|---|---|
| NAICS Code | 621210 | Industry | Offices of dentists |
| NAICS Code (Optional) | | Industry | |
| NAICS Code (Optional) | | Industry | |

| | |
|---|---|
| Is your facility a waste transfer facility with an Ontario Environmental Compliance Approval to operate a waste transfer or transfer/processing facility? | No |
| Is your facility a Municipal Hazardous or Special Waste depot operated or exclusively for a municipality or the Crown? Please see section 3.1.1.11 of the Registration Guidance Manual. | No |
| Is your facility a contaminated facility and all waste results from activities carried on at the facility for the purpose of remediating contaminated soil or other contaminated materials located on, in, or under the site? Please see section 3.1.1.12 of the Registration Guidance Manual. | No |

## Waste Streams

## Active Waste Streams

| Waste Number | Waste Class | Primary Characterization | Physical State | Specific Gravity | Hazardous Waste Number | Submitted Date |
|---|---|---|---|---|---|---|
| 312 P | Pathological Wastes | P - Pathological | Solid | | N/A | Nov 12, 2022 |

1 entries << < Page 1 of 1 > >> 5 entries per pa

Terms of Use
Privacy (https://rpra.ca/access-and-privacy-code/)
Accessibility (https://rpra.ca/accessibility/)
Services en français (https://rpra.ca/services-en-francais/)
Contact Us

(https://rpra.ca/)

Français

‹ Back to Hazardous Waste Homepage

Generator Number: ON001064120

# Generator Registration Report

| | | | |
|---|---|---|---|
| Facility Name | **Kean Plumbling - 100 Queen St. WEX** | Submitted Date | **Jan 30, 2024** |
| Legal Business Name | **Kean Plumbing Inc.** | Company Name | **Kean Plumbing Inc.** |

## Facility Address

### Location

Municipality **Ottawa, City of**

Address **100 Queen Street**
**Ottawa, Ontario**
**K1P 1A5 Canada**

Latitude **45.4216952**

Longitude **-75.6974492**

Description **World Exchange Plaza - loading dock**

### Mailing Address

Address **705 French Settlement Rd.**
**Kemptville, Ontario**
**K0G1J0 Canada**

## Facility Contact

### Primary Contact

Name **Becky Gilmer**

Job Title **Account Manager**

| | |
|---|---|
| Email | **bgilmer@tomlinsongroup.com** |
| Primary Phone Number | **6138066655** |
| Phone Extension | |
| Secondary Phone Number | **6138066655** |
| Phone Extension | |

## Additional information

| | | | |
|---|---|---|---|
| NAICS Code | **238220** | Industry | **Plumbing, heating and air-conditioning contractors** |
| NAICS Code (Optional) | | Industry | |
| NAICS Code (Optional) | | Industry | |

| | |
|---|---|
| Is your facility a waste transfer facility with an Ontario Environmental Compliance Approval to operate a waste transfer or transfer/processing facility? | **No** |
| Is your facility a Municipal Hazardous or Special Waste depot operated or exclusively for a municipality or the Crown? Please see section 3.1.1.11 of the Registration Guidance Manual. | **No** |
| Is your facility a contaminated facility and all waste results from activities carried on at the facility for the purpose of remediating contaminated soil or other contaminated materials located on, in, or under the site? Please see section 3.1.1.12 of the Registration Guidance Manual. | **No** |

## Waste Streams

### Active Waste Streams

| Waste Number | Waste Class | Primary Characterization | Physical State | Specific Gravity | Hazardous Waste Number | Submitted Date |
|---|---|---|---|---|---|---|
| 212 L | Aliphatic Solvents | L - Liquid Industrial Waste | Liquid | 0.8 | N/A | Jan 30, 2024 |

1 entries << < Page 1 of 1 > >> 5 entries per p

Terms of Use
Privacy (https://rpra.ca/access-and-privacy-code/)
Accessibility (https://rpra.ca/accessibility/)
Services en français (https://rpra.ca/services-en-francais/)
Contact Us

(https://rpra.ca/)

Français

‹ Back to Hazardous Waste Homepage

Generator Number: ON2874770

# Generator Registration Report

| | | | |
|---|---|---|---|
| Facility Name | **ON2874770-20-275 Slater Street** | Submitted Date | **Nov 14, 2022** |
| Legal Business Name | **La Vie Medical Inc.** | Company Name | **LaVie Executive Health Centre** |

## Facility Address

### Location

Municipality **Ottawa, City of**

Address **100 Queen Street**
**940**
**Ottawa, Ontario**
**K1P 1A5 Canada**

Latitude **45.4216952**

Longitude **-75.6974492**

Description

### Mailing Address

Address **20-275 Slater Street**
**Ottawa, Ontario**
**K1P5H9 Canada**

## Facility Contact

### Primary Contact

Name **Caroline McEwen**

Job Title **Medical Director**

| | |
|---|---|
| Email | **cmcewen@laviehealth.com** |
| Primary Phone Number | **6132313666** |
| Phone Extension | |
| Secondary Phone Number | |
| Phone Extension | |

## Additional information

| | | | |
|---|---|---|---|
| NAICS Code | **621110** | Industry | **Offices of physicians** |
| NAICS Code (Optional) | | Industry | |
| NAICS Code (Optional) | | Industry | |

| | |
|---|---|
| Is your facility a waste transfer facility with an Ontario Environmental Compliance Approval to operate a waste transfer or transfer/processing facility? | **No** |
| Is your facility a Municipal Hazardous or Special Waste depot operated or exclusively for a municipality or the Crown? Please see section 3.1.1.11 of the Registration Guidance Manual. | **No** |
| Is your facility a contaminated facility and all waste results from activities carried on at the facility for the purpose of remediating contaminated soil or other contaminated materials located on, in, or under the site? Please see section 3.1.1.12 of the Registration Guidance Manual. | **No** |

## Waste Streams

## Active Waste Streams

| Waste Number | Waste Class | Primary Characterization | Physical State | Specific Gravity | Hazardous Waste Number | Submitted Date |
|---|---|---|---|---|---|---|
| 312 P | Pathological Wastes | P - Pathological | Solid | 0 | N/A | Nov 12, 2022 |

1 entries << < Page 1 of 1 > >> 5 entries per p

Terms of Use
Privacy (https://rpra.ca/access-and-privacy-code/)
Accessibility (https://rpra.ca/accessibility/)
Services en français (https://rpra.ca/services-en-francais/)
Contact Us

(https://rpra.ca/)

Français

‹ Back to Hazardous Waste Homepage

Generator Number: ON2874770

# Generator Registration Report

| | | | |
|---|---|---|---|
| Facility Name | **ON2874770-20-275 Slater Street** | Submitted Date | **Nov 14, 2022** |
| Legal Business Name | **La Vie Medical Inc.** | Company Name | **LaVie Executive Health Centre** |

## Facility Address

### Location

Municipality **Ottawa, City of**

Address **100 Queen Street**
**940**
**Ottawa, Ontario**
**K1P 1A5 Canada**

Latitude **45.4216952**

Longitude **-75.6974492**

Description

### Mailing Address

Address **20-275 Slater Street**
**Ottawa, Ontario**
**K1P5H9 Canada**

## Facility Contact

### Primary Contact

Name **Caroline McEwen**

Job Title **Medical Director**

| | |
|---|---|
| Email | **cmcewen@laviehealth.com** |
| Primary Phone Number | **6132313666** |
| Phone Extension | |
| Secondary Phone Number | |
| Phone Extension | |

## Additional information

| | | | |
|---|---|---|---|
| NAICS Code | **621110** | Industry | **Offices of physicians** |
| NAICS Code (Optional) | | Industry | |
| NAICS Code (Optional) | | Industry | |

| | |
|---|---|
| Is your facility a waste transfer facility with an Ontario Environmental Compliance Approval to operate a waste transfer or transfer/processing facility? | **No** |
| Is your facility a Municipal Hazardous or Special Waste depot operated or exclusively for a municipality or the Crown? Please see section 3.1.1.11 of the Registration Guidance Manual. | **No** |
| Is your facility a contaminated facility and all waste results from activities carried on at the facility for the purpose of remediating contaminated soil or other contaminated materials located on, in, or under the site? Please see section 3.1.1.12 of the Registration Guidance Manual. | **No** |

## Waste Streams

## Active Waste Streams

| Waste Number | Waste Class | Primary Characterization | Physical State | Specific Gravity | Hazardous Waste Number | Submitted Date |
|---|---|---|---|---|---|---|
| 312 P | Pathological Wastes | P - Pathological | Solid | 0 | N/A | Nov 12, 2022 |

1 entries << < Page 1 of 1 > >> 5 entries per p

Terms of Use
Privacy (https://rpra.ca/access-and-privacy-code/)
Accessibility (https://rpra.ca/accessibility/)
Services en français (https://rpra.ca/services-en-francais/)
Contact Us

(https://rpra.ca/)

Français

‹ Back to Hazardous Waste Homepage

Generator Number: ON1765011

# Generator Registration Report

| | | | |
|---|---|---|---|
| Facility Name | **Birks Building** | Submitted Date | **Nov 14, 2022** |
| Legal Business Name | **Public Services and Procurement Canada** | Company Name | **PSPC RPB** |

## Facility Address

### Location

Municipality **Ottawa, City of**

Address **107 Sparks Street**
**Ottawa, Ontario**
**K1P 5B5 Canada**

Latitude **45.422804**

Longitude **-75.69796939999999**

Description **ON1765011, 107 SPARKS STREET**

### Mailing Address

Address **9 Laurier**
**Gatineau, Québec**
**K1A0S5 Canada**

## Facility Contact

### Primary Contact

Name **Brian Stoneman**

Job Title **Supervisor, Chemical**

### Alternate Contact

Name **Andre Latreille**

Job Title **HazMat Control Officer**

| | | | |
|---|---|---|---|
| | **Management** | Email | **andre.latreille@tpsgc-pwgsc.gc.ca** |
| Email | **brian.stoneman@pwgsc.gc.ca** | | |
| Primary Phone Number | **6137627711** | Primary Phone Number | **6138162543** |
| Phone Extension | | Phone Extension | |
| Secondary Phone Number | | Secondary Phone Number | |
| Phone Extension | | Phone Extension | |

## Additional information

| | | | |
|---|---|---|---|
| NAICS Code | **911910** | Industry | **Other federal government public administration** |
| NAICS Code (Optional) | | Industry | |
| NAICS Code (Optional) | | Industry | |

| | |
|---|---|
| Is your facility a waste transfer facility with an Ontario Environmental Compliance Approval to operate a waste transfer or transfer/processing facility? | **No** |
| Is your facility a Municipal Hazardous or Special Waste depot operated or exclusively for a municipality or the Crown? Please see section 3.1.1.11 of the Registration Guidance Manual. | **No** |

| | |
|---|---|
| Is your facility a contaminated facility and all waste results from activities carried on at the facility for the purpose of remediating contaminated soil or other contaminated materials located on, in, or under the site? Please see section 3.1.1.12 of the Registration Guidance Manual. | **No** |

## Waste Streams

**Active Waste Streams**

| Waste Number | Waste Class | Primary Characterization | Physical State | Specific Gravity | Hazardous Waste Number | Submitted Date |
|---|---|---|---|---|---|---|
| 331 I | Waste Compressed Gases | I - Ignitable | Gas | 1 | D001 | Nov 12, 2022 |
| 263 I | Organic Laboratory Chemicals | I - Ignitable | Liquid | 1 | D001 | Nov 12, 2022 |
| 252 I | Waste Oils & Lubricants | I - Ignitable | Liquid | 0.9 | D001 | Nov 12, 2022 |
| 251 L | Oil Skimmings & Sludges | L - Liquid Industrial Waste | Liquid | 1 | N/A | Nov 12, 2022 |

| Waste Number | Waste Class | Primary Characterization | Physical State | Specific Gravity | Hazardous Waste Number | Submitted Date |
|---|---|---|---|---|---|---|
| 243 D | PCBs | D - PCB Waste | Liquid | 1.56 | N/A | Nov 12, 2022 |
| 243 D | PCBs | D - PCB Waste | Solid | 0.9 | N/A | Nov 12, 2022 |
| 221 L | Light Fuels | L - Liquid Industrial Waste | Liquid | 1 | N/A | Nov 12, 2022 |
| 212 L | Aliphatic Solvents | L - Liquid Industrial Waste | Liquid | 1 | N/A | Nov 12, 2022 |
| 148 C | Inorganic Laboratory Chemicals | C - Corrosive | Liquid | 1 | D002 | Nov 12, 2022 |
| 146 T | Other Specified Inorganics | T - Leachate Toxic | Solid | 1 | D009 | Nov 12, 2022 |

| Waste Number | Waste Class | Primary Characterization | Physical State | Specific Gravity | Hazardous Waste Number | Submitted Date |
|---|---|---|---|---|---|---|
| 146 R | Other Specified Inorganics | R - Reactive | Solid | 0 | D003 | Nov 12, 2022 |
| 145 I | Paint/Pigment/ Coating Residues | I - Ignitable | Liquid | 1 | D001 | Nov 12, 2022 |
| 145 H | Paint/Pigment/ Coating Residues | H - Hazardous Industrial Waste | Liquid | 1 | F001 | Nov 12, 2022 |
| 122 C | Alkaline Wastes - Other Metals | C - Corrosive | Solid | 1 | D002 | Nov 12, 2022 |
| 122 C | Alkaline Wastes - Other Metals | C - Corrosive | Liquid | 1 | D002 | Nov 12, 2022 |
| 121 C | Alkaline Wastes - Heavy Metals | C - Corrosive | Solid | 1 | D002 | Nov 12, 2022 |

| Waste Number | Waste Class | Primary Characterization | Physical State | Specific Gravity | Hazardous Waste Number | Submitted Date |
|---|---|---|---|---|---|---|
| 121 C | Alkaline Wastes - Heavy Metals | C - Corrosive | Liquid | 1 | D002 | Nov 12, 2022 |
| 113 C | Acid Waste - Other Metals | C - Corrosive | Liquid | 1 | D002 | Nov 12, 2022 |
| 112 C | Acid Waste - Heavy Metals | C - Corrosive | Solid | 1 | D002 | Nov 12, 2022 |

19 entries << < Page 1 of 1 > >> 20 entries per

Terms of Use
Privacy (https://rpra.ca/access-and-privacy-code/)
Accessibility (https://rpra.ca/accessibility/)
Services en français (https://rpra.ca/services-en-francais/)
Contact Us

(https://rpra.ca/)

Français

‹ Back to Hazardous Waste Homepage

Generator Number: ON0303118

# Generator Registration Report

| | | | |
|---|---|---|---|
| Facility Name | **OTTAWA CITY HALL** | Submitted Date | **Nov 14, 2022** |
| Legal Business Name | **City of Ottawa** | Company Name | **City of Ottawa Facility Operations Service** |

## Facility Address

### Location

Municipality **Ottawa, City of**

Address **110 Laurier Avenue West Ottawa, Ontario K2P 2H9 Canada**

Latitude **45.4215016**

Longitude **-75.6917241**

Description

### Mailing Address

Address **100 Constellation Dr 9th Floor West Mail Code: 26-87 Ottawa, Ontario K2G 6J8 Canada**

## Facility Contact

### Primary Contact

Name **Lily Nhan**

Job Title **Facility Supervisor**

### Alternate Contact

Name **Wes Hoppner**

Job Title **Building Systems Technician**

| | | | |
|---|---|---|---|
| Email | **lily.nhan@ottawa.ca** | Email | **wes.hoppner@ottawa.ca** |
| Primary Phone Number | **6132234185** | Primary Phone Number | **61380626** |
| Phone Extension | | Phone Extension | |
| Secondary Phone Number | | Secondary Phone Number | |
| Phone Extension | | Phone Extension | |

## Additional information

| | | | |
|---|---|---|---|
| NAICS Code | **913910** | Industry | **Other local, municipal and regional public administration** |
| NAICS Code (Optional) | | Industry | |
| NAICS Code (Optional) | | Industry | |

| | |
|---|---|
| Is your facility a waste transfer facility with an Ontario Environmental Compliance Approval to operate a waste transfer or transfer/processing facility? | **No** |
| Is your facility a Municipal Hazardous or Special Waste depot operated or exclusively for a municipality or the Crown? Please see section 3.1.1.11 of the Registration Guidance Manual. | **No** |
| Is your facility a contaminated facility and all waste results from activities carried on at the facility for the purpose of remediating contaminated soil or other contaminated materials located on, in, or under the site? Please see section 3.1.1.12 of the Registration Guidance Manual. | **No** |

## Waste Streams

### Active Waste Streams

| Waste Number | Waste Class | Primary Characterization | Physical State | Specific Gravity | Hazardous Waste Number | Submitted Date |
|---|---|---|---|---|---|---|
| 331 I | Waste Compressed Gases | I - Ignitable | Liquid | 1 | D001 | Nov 12, 2022 |
| 252 L | Waste Oils & Lubricants | L - Liquid Industrial Waste | Liquid | 0.9 | N/A | Nov 12, 2022 |
| 252 L | Waste Oils & Lubricants | L - Liquid Industrial Waste | Liquid | 0.9 | N/A | Nov 12, 2022 |
| 213 I | Petroleum Distillates | I - Ignitable | Liquid | 0.78 | D001 | Nov 12, 2022 |
| 212 L | Aliphatic Solvents | L - Liquid Industrial Waste | Liquid | 1.037 | N/A | Nov 12, 2022 |

| Waste Number | Waste Class | Primary Characterization | Physical State | Specific Gravity | Hazardous Waste Number | Submitted Date |
|---|---|---|---|---|---|---|
| 148 C | Inorganic Laboratory Chemicals | C - Corrosive | Liquid | 1 | D002 | Nov 12, 2022 |
| 148 B | Inorganic Laboratory Chemicals | B - Hazardous Waste Chemical | Liquid | 1 | U151 | Nov 12, 2022 |
| 146 T | Other Specified Inorganics | T - Leachate Toxic | Solid | 1 | D009 | Nov 12, 2022 |
| 145 L | Paint/Pigment/ Coating Residues | L - Liquid Industrial Waste | Liquid | 1.05 | N/A | Nov 12, 2022 |
| 145 I | Paint/Pigment/ Coating Residues | I - Ignitable | Liquid | 1 | D001 | Nov 12, 2022 |

| Waste Number | Waste Class | Primary Characterization | Physical State | Specific Gravity | Hazardous Waste Number | Submitted Date |
|---|---|---|---|---|---|---|
| 141 I | Inorganic Pigment Wastes | I - Ignitable | Liquid | 1 | D001 | Nov 12, 2022 |
| 122 C | Alkaline Wastes - Other Metals | C - Corrosive | Liquid | 1 | D002 | Nov 12, 2022 |
| 121 C | Alkaline Wastes - Heavy Metals | C - Corrosive | Solid | 0 | D002 | Nov 12, 2022 |
| 113 L | Acid Waste - Other Metals | L - Liquid Industrial Waste | Liquid | 1 | N/A | Nov 12, 2022 |
| 112 C | Acid Waste - Heavy Metals | C - Corrosive | Liquid | 1 | D002 | Nov 12, 2022 |

15 entries << < Page 1 of 1 > >> 15 entries per |

Terms of Use
Privacy (https://rpra.ca/access-and-privacy-code/)
Accessibility (https://rpra.ca/accessibility/)
Services en français (https://rpra.ca/services-en-francais/)
Contact Us

Français

(https://rpra.ca/)

‹ Back to Hazardous Waste Homepage Generator Number: ON001071996

# Generator Registration Report

| | | | |
|---|---|---|---|
| Facility Name | **Groupe Mach** | Submitted Date | **Dec 5, 2024** |
| Legal Business Name | **Groupe Mach** | Company Name | **Groupe Mach Ottawa** |

## Facility Address

### Location

Municipality **Ottawa, City of**

Address **110 O'Connor Street**
**Ottawa, Ontario**
**K1P 1H1 Canada**

Latitude **45.4197835**

Longitude **-75.6977393**

Description

### Mailing Address

Address **110 O'Connor Street**
**Ottawa, Ontario**
**K1P 1H1 Canada**

## Facility Contact

### Primary Contact

Name **Peter Tasse**

Job Title **Manager**

### Alternate Contact

Name **Glenda Chiasson**

Job Title **Manager**

| | | | |
|---|---|---|---|
| Email | **poirierwaste@gmail.com** | Email | **poirierwaste@gmail.com** |
| Primary Phone Number | **34399730** | Primary Phone Number | **6138242918** |
| Phone Extension | | Phone Extension | |
| Secondary Phone Number | | Secondary Phone Number | |
| Phone Extension | | Phone Extension | |

## Additional information

| | | | |
|---|---|---|---|
| NAICS Code | **541619** | Industry | **Other management consulting services** |
| NAICS Code (Optional) | | Industry | |
| NAICS Code (Optional) | | Industry | |

| | |
|---|---|
| Is your facility a waste transfer facility with an Ontario Environmental Compliance Approval to operate a waste transfer or transfer/processing facility? | **No** |
| Is your facility a Municipal Hazardous or Special Waste depot operated or exclusively for a municipality or the Crown? Please see section 3.1.1.11 of the Registration Guidance Manual. | **No** |
| Is your facility a contaminated facility and all waste results from activities carried on at the facility for the purpose of remediating contaminated soil or other contaminated materials located on, in, or under the site? Please see section 3.1.1.12 of the Registration Guidance Manual. | **No** |

## Waste Streams

## Active Waste Streams

| Waste Number | Waste Class | Primary Characterization | Physical State | Specific Gravity | Hazardous Waste Number | Submitted Date |
|---|---|---|---|---|---|---|
| 122 L | Alkaline Wastes - Other Metals | L - Liquid Industrial Waste | Liquid | 1 | N/A | Dec 5, 2024 |

1 entries << < Page 1 of 1 > >> 5 entries per p

Terms of Use
Privacy (https://rpra.ca/access-and-privacy-code/)
Accessibility (https://rpra.ca/accessibility/)
Services en français (https://rpra.ca/services-en-francais/)
Contact Us

(https://rpra.ca/)

Français

‹ Back to Hazardous Waste Homepage

Generator Number: ON6141970

# Generator Registration Report

| | | | |
|---|---|---|---|
| Facility Name | **ON6141970-110-111 ALBERT STREET, UNIT #110** | Submitted Date | **Nov 14, 2022** |
| Legal Business Name | **ALEI ELDEEN PHARMACIES INC.** | Company Name | **SHOPPERS DRUG MART #641** |

## Facility Address

### Location

Municipality **Ottawa, City of**

Address **110-111 ALBERT STREET, UNIT #110 Ottawa, Ontario K1P1A5 Canada**

Latitude **51.253775**

Longitude **-85.3232139**

Description

### Mailing Address

Address **110-111 ALBERT STREET, UNIT #110 Ottawa, Ontario K1P1A5 Canada**

## Facility Contact

### Primary Contact

Name **Pharmacy Operations**

### Alternate Contact

Name **Alei Eldeen Mohamed**

| | | | |
|---|---|---|---|
| | **Development** | Job Title | **Pharmacist/Owner** |
| Job Title | **Pharmacy Operations** | Email | **asdm953@shoppersdrugmart.ca** |
| Email | **pharmacyopsdev@shoppersdrugmart.ca** | Primary Phone Number | **613-235-5139** |
| Primary Phone Number | **416-493-1220** | Phone Extension | **61** |
| Phone Extension | | Secondary Phone Number | **6136007092** |
| Secondary Phone Number | | Phone Extension | |
| Phone Extension | | | |

## Additional information

| | | | |
|---|---|---|---|
| NAICS Code | **446110** | Industry | **Pharmacies and drug stores** |
| NAICS Code (Optional) | | Industry | |
| NAICS Code (Optional) | | Industry | |

| | |
|---|---|
| Is your facility a waste transfer facility with an Ontario Environmental Compliance Approval to operate a waste transfer or transfer/processing facility? | **No** |
| Is your facility a Municipal Hazardous or Special Waste depot operated or exclusively for a municipality or the Crown? Please see section 3.1.1.11 of the Registration Guidance Manual. | **No** |

| | |
|---|---|
| Is your facility a contaminated facility and all waste results from activities carried on at the facility for the purpose of remediating contaminated soil or other contaminated materials located on, in, or under the site? Please see section 3.1.1.12 of the Registration Guidance Manual. | **No** |

## Waste Streams

### Active Waste Streams

| Waste Number | Waste Class | Primary Characterization | Physical State | Specific Gravity | Hazardous Waste Number | Submitted Date |
|---|---|---|---|---|---|---|
| 312 P | Pathological Wastes | P - Pathological | Solid | | N/A | Nov 12, 2022 |
| 261 A | Pharmaceuticals | A - Acutely Hazardous Waste Chem. | Liquid | 1 | P001 | Nov 12, 2022 |

2 entries << < Page 1 of 1 > >> 5 entries per p

Terms of Use
Privacy (https://rpra.ca/access-and-privacy-code/)
Accessibility (https://rpra.ca/accessibility/)
Services en français (https://rpra.ca/services-en-francais/)

## Contact Us

(https://rpra.ca/)

Français

‹ Back to Hazardous Waste Homepage

Generator Number: ON3657993

# Generator Registration Report

| | | | |
|---|---|---|---|
| Facility Name | **LPC 050** | Submitted Date | **Nov 14, 2022** |
| Legal Business Name | **The Printing House** | Company Name | **The Printing House** |

## Facility Address

### Location

Municipality **Ottawa, City of**

Address
**123 Slater Street**
**Suite 100**
**Ottawa, Ontario**
**K1P 5G4 Canada**

Latitude **45.42089110000001**

Longitude **-75.696787**

Description

### Mailing Address

Address
**1403 Bathurst Street**
**Toronto, Ontario**
**M5R 3H8 Canada**

## Facility Contact

### Primary Contact

Name **Rob Caldwell**

Job Title **Manager**

### Alternate Contact

Name **Daniel Jeong**

| | | | |
|---|---|---|---|
| Email | **rcaldwell@tph.ca** | Job Title | **Senior Environmental, Health and Safety Advisor** |
| Primary Phone Number | **6132393834** | Email | **yjeong@tph.ca** |
| Phone Extension | | Primary Phone Number | **4165385059** |
| Secondary Phone Number | | Phone Extension | |
| Phone Extension | | Secondary Phone Number | |
| | | Phone Extension | |

## Additional information

| | | | |
|---|---|---|---|
| NAICS Code | **323114** | Industry | **Quick printing** |
| NAICS Code (Optional) | | Industry | |
| NAICS Code (Optional) | | Industry | |

| | |
|---|---|
| Is your facility a waste transfer facility with an Ontario Environmental Compliance Approval to operate a waste transfer or transfer/processing facility? | **No** |
| Is your facility a Municipal Hazardous or Special Waste depot operated or exclusively for a municipality or the Crown? Please see section 3.1.1.11 of the Registration Guidance Manual. | **No** |
| Is your facility a contaminated facility and all waste results from activities carried on at the facility for the purpose of remediating contaminated soil or other contaminated materials located on, in, or under the site? Please see section 3.1.1.12 of the Registration Guidance Manual. | **No** |

## Waste Streams

### Active Waste Streams

| Waste Number | Waste Class | Primary Characterization | Physical State | Specific Gravity | Hazardous Waste Number | Submitted Date |
|---|---|---|---|---|---|---|
| 265 L | Graphic Art Wastes | L - Liquid Industrial Waste | Liquid | 1 | N/A | Dec 15, 2022 |

1 entries << < Page 1 of 1 > >> 5 entries per p

Terms of Use
Privacy (https://rpra.ca/access-and-privacy-code/)
Accessibility (https://rpra.ca/accessibility/)
Services en français (https://rpra.ca/services-en-francais/)
Contact Us

(https://rpra.ca/)

Français

‹ Back to Hazardous Waste Homepage Generator Number: ON001059485

# Generator Registration Report

| | | | |
|---|---|---|---|
| Facility Name | **Metcalfe Realty** | Submitted Date | **Jul 27, 2023** |
| Legal Business Name | **Metcalfe Realty** | Company Name | **Metcalfe Realty** |

## Facility Address

### Location

Municipality **Ottawa, City of**

Address **123 Slater Street**
**Ottawa, Ontario**
**K1P 5G4 Canada**

Latitude **45.42089110000001**

Longitude **-75.696787**

Description

### Mailing Address

Address **123 Slater Street**
**Ottawa, Ontario**
**K1P 5G4 Canada**

## Facility Contact

### Primary Contact

Name **Armand Cote**

Job Title **Building Manager**

| | |
|---|---|
| Email | **a.cote@metcalferealty.com** |
| Primary Phone Number | **6132829125** |
| Phone Extension | |
| Secondary Phone Number | |
| Phone Extension | |

## Additional information

| | | | |
|---|---|---|---|
| NAICS Code | **531310** | Industry | **Real estate property managers** |
| NAICS Code (Optional) | | Industry | |
| NAICS Code (Optional) | | Industry | |

| | |
|---|---|
| Is your facility a waste transfer facility with an Ontario Environmental Compliance Approval to operate a waste transfer or transfer/processing facility? | **No** |
| Is your facility a Municipal Hazardous or Special Waste depot operated or exclusively for a municipality or the Crown? Please see section 3.1.1.11 of the Registration Guidance Manual. | **No** |
| Is your facility a contaminated facility and all waste results from activities carried on at the facility for the purpose of remediating contaminated soil or other contaminated materials located on, in, or under the site? Please see section 3.1.1.12 of the Registration Guidance Manual. | **No** |

## Waste Streams

## Active Waste Streams

| Waste Number | Waste Class | Primary Characterization | Physical State | Specific Gravity | Hazardous Waste Number | Submitted Date |
|---|---|---|---|---|---|---|
| 221 I | Light Fuels | I - Ignitable | Liquid | 1 | D001 | Jul 27, 2023 |

1 entries << < Page 1 of 1 > >> 5 entries per p

Terms of Use
Privacy (https://rpra.ca/access-and-privacy-code/)
Accessibility (https://rpra.ca/accessibility/)
Services en français (https://rpra.ca/services-en-francais/)
Contact Us

(https://rpra.ca/)

Français

‹ Back to Hazardous Waste Homepage

Generator Number: ON1032400

# Generator Registration Report

| | | | |
|---|---|---|---|
| Facility Name | **ON1032400-130 Slater Street, Basement Level** | Submitted Date | **Nov 14, 2022** |
| Legal Business Name | **BRADDA PRINTING SERVICES INC.** | Company Name | **BRADDA PRINTING SERVICES INC.** |

## Facility Address

### Location

Municipality **Ottawa, City of**

Address **130 Slater Street, Basement Level Ottawa, Ontario K1P6E2 Canada**

Latitude **51.253775**

Longitude **-85.3232139**

Description

### Mailing Address

Address **130 Slater Street, Basement Level Ottawa, Ontario K1P6E2 Canada**

## Facility Contact

### Primary Contact

Name **Jennifer Talmage**

Job Title **Controller**

### Alternate Contact

Name **Moe Belenchia**

Job Title **Owner**

| | | | |
|---|---|---|---|
| Email | **jennifer@braddaprinting.com** | Email | **moe@braddaprinting.com** |
| Primary Phone Number | **613-238-5433** | Primary Phone Number | **613-238-5433** |
| Phone Extension | **227** | Phone Extension | **212** |
| Secondary Phone Number | | Secondary Phone Number | **6138089272** |
| Phone Extension | | Phone Extension | |

## Additional information

| | | | |
|---|---|---|---|
| NAICS Code | **323119** | Industry | **Other printing** |
| NAICS Code (Optional) | **541430** | Industry | **Graphic design services** |
| NAICS Code (Optional) | **323115** | Industry | **Digital printing** |

| | |
|---|---|
| Is your facility a waste transfer facility with an Ontario Environmental Compliance Approval to operate a waste transfer or transfer/processing facility? | **No** |
| Is your facility a Municipal Hazardous or Special Waste depot operated or exclusively for a municipality or the Crown? Please see section 3.1.1.11 of the Registration Guidance Manual. | **No** |
| Is your facility a contaminated facility and all waste results from activities carried on at the facility for the purpose of remediating contaminated soil or other contaminated materials located on, in, or under the site? Please see section 3.1.1.12 of the Registration Guidance Manual. | **No** |

## Waste Streams

## Active Waste Streams

| Waste Number | Waste Class | Primary Characterization | Physical State | Specific Gravity | Hazardous Waste Number | Submitted Date |
|---|---|---|---|---|---|---|
| 264 L | Photoprocessing Wastes | L - Liquid Industrial Waste | Liquid | 1.08 | N/A | Nov 12, 2022 |
| 264 L | Photoprocessing Wastes | L - Liquid Industrial Waste | Liquid | 1.08 | N/A | Nov 12, 2022 |
| 264 L | Photoprocessing Wastes | L - Liquid Industrial Waste | Liquid | 1.08 | N/A | Nov 12, 2022 |
| 264 L | Photoprocessing Wastes | L - Liquid Industrial Waste | Liquid | 1.08 | N/A | Nov 12, 2022 |
| 264 L | Photoprocessing Wastes | L - Liquid Industrial Waste | Liquid | 1.08 | N/A | Nov 12, 2022 |

| Waste Number | Waste Class | Primary Characterization | Physical State | Specific Gravity | Hazardous Waste Number | Submitted Date |
|---|---|---|---|---|---|---|
| 264 L | Photoprocessing Wastes | L - Liquid Industrial Waste | Liquid | 1.08 | N/A | Nov 12, 2022 |
| 264 C | Photoprocessing Wastes | C - Corrosive | Liquid | 0.1 | D002 | Nov 12, 2022 |
| 213 I | Petroleum Distillates | I - Ignitable | Liquid | 1 | D001 | Nov 12, 2022 |

8 entries << < Page 1 of 1 > >> 10 entries per

Terms of Use
Privacy (https://rpra.ca/access-and-privacy-code/)
Accessibility (https://rpra.ca/accessibility/)
Services en français (https://rpra.ca/services-en-francais/)
Contact Us

(https://rpra.ca/)

Français

‹ Back to Hazardous Waste Homepage

Generator Number: ON001059891

# Generator Registration Report

| | | | |
|---|---|---|---|
| Facility Name | **150 Slater** | Submitted Date | **Aug 10, 2023** |
| Legal Business Name | **JLL** | Company Name | **JLL** |

## Facility Address

### Location

Municipality **Ottawa, City of**

Address **150 Slater Street**
**Ottawa, Ontario**
**K1P 5H6 Canada**

Latitude **45.420194**

Longitude **-75.6974798**

Description

### Mailing Address

Address **150 Slater Street**
**Ottawa, Ontario**
**K1P 5H6 Canada**

## Facility Contact

### Primary Contact

Name **Stefan Listar**

Job Title **Lead Building Operator**

| | |
|---|---|
| Email | **stefan.listar@jll.com** |
| Primary Phone Number | **6135667061** |
| Phone Extension | **201** |
| Secondary Phone Number | |
| Phone Extension | |

## Additional information

| | | | |
|---|---|---|---|
| NAICS Code | **531310** | Industry | **Real estate property managers** |
| NAICS Code (Optional) | | Industry | |
| NAICS Code (Optional) | | Industry | |

| | |
|---|---|
| Is your facility a waste transfer facility with an Ontario Environmental Compliance Approval to operate a waste transfer or transfer/processing facility? | **No** |
| Is your facility a Municipal Hazardous or Special Waste depot operated or exclusively for a municipality or the Crown? Please see section 3.1.1.11 of the Registration Guidance Manual. | **No** |
| Is your facility a contaminated facility and all waste results from activities carried on at the facility for the purpose of remediating contaminated soil or other contaminated materials located on, in, or under the site? Please see section 3.1.1.12 of the Registration Guidance Manual. | **No** |

## Waste Streams

## Active Waste Streams

| Waste Number | Waste Class | Primary Characterization | Physical State | Specific Gravity | Hazardous Waste Number | Submitted Date |
|---|---|---|---|---|---|---|
| 251 L | Oil Skimmings & Sludges | L - Liquid Industrial Waste | Liquid | 1 | N/A | Aug 10, 2023 |

1 entries << < Page 1 of 1 > >> 5 entries per p

Terms of Use
Privacy (https://rpra.ca/access-and-privacy-code/)
Accessibility (https://rpra.ca/accessibility/)
Services en français (https://rpra.ca/services-en-francais/)
Contact Us

(https://rpra.ca/)

Français

‹ Back to Hazardous Waste Homepage

Generator Number: ON0144787

# Generator Registration Report

| | | | |
|---|---|---|---|
| Facility Name | **La Promenade** | Submitted Date | **Nov 14, 2022** |
| Legal Business Name | **Public Services and Procurement Canada** | Company Name | **PSPC RPB** |

## Facility Address

### Location

Municipality **Ottawa, City of**

Address **151 Sparks Street**
**Ottawa, Ontario**
**K1P 5B5 Canada**

Latitude **45.4223728**

Longitude **-75.6992933**

Description **ON0144787-La Promenade, 151 SPARKS STEET**

### Mailing Address

Address **9 Laurier**
**Gatineau, Québec**
**K1A0S5 Canada**

## Facility Contact

### Primary Contact

Name **Brian Stoneman**

### Alternate Contact

Name **Andre Latreille**

| | | | |
|---|---|---|---|
| Job Title | **Supervisor, Chemical Management** | Job Title | **HazMat Control Officer** |
| Email | **brian.stoneman@pwgsc.gc.ca** | Email | **andre.latreille@tpsgc-pwgsc.gc.ca** |
| Primary Phone Number | **6137627711** | Primary Phone Number | **6138162543** |
| Phone Extension | | Phone Extension | |
| Secondary Phone Number | | Secondary Phone Number | |
| Phone Extension | | Phone Extension | |

## Additional information

| | | | |
|---|---|---|---|
| NAICS Code | **911910** | Industry | **Other federal government public administration** |
| NAICS Code (Optional) | | Industry | |
| NAICS Code (Optional) | | Industry | |

| | |
|---|---|
| Is your facility a waste transfer facility with an Ontario Environmental Compliance Approval to operate a waste transfer or transfer/processing facility? | **No** |
| Is your facility a Municipal Hazardous or Special Waste depot operated or exclusively for a municipality or the Crown? Please see section 3.1.1.11 of the Registration Guidance Manual. | **No** |
| Is your facility a contaminated facility and all waste results from activities carried on at the facility for the purpose of remediating contaminated soil or other contaminated | **No** |

materials located on, in, or under the site? Please see section 3.1.1.12 of the Registration Guidance Manual.

## Waste Streams

### Active Waste Streams

| Waste Number | Waste Class | Primary Characterization | Physical State | Specific Gravity | Hazardous Waste Number | Submitted Date |
|---|---|---|---|---|---|---|
| 331 I | Waste Compressed Gases | I - Ignitable | Gas | | D001 | Nov 12, 2022 |
| 263 I | Organic Laboratory Chemicals | I - Ignitable | Liquid | 1 | D001 | Nov 12, 2022 |
| 252 L | Waste Oils & Lubricants | L - Liquid Industrial Waste | Liquid | 1 | N/A | Nov 12, 2022 |
| 243 D | PCBs | D - PCB Waste | Solid | 4 | N/A | Nov 12, 2022 |
| 212 L | Aliphatic Solvents | L - Liquid Industrial Waste | Liquid | 1.13 | N/A | Nov 12, 2022 |

| Waste Number | Waste Class | Primary Characterization | Physical State | Specific Gravity | Hazardous Waste Number | Submitted Date |
|---|---|---|---|---|---|---|
| 146 T | Other Specified Inorganics | T - Leachate Toxic | Solid | 1.2 | D009 | Nov 12, 2022 |
| 145 I | Paint/Pigment/ Coating Residues | I - Ignitable | Solid | | D001 | Nov 12, 2022 |
| 145 H | Paint/Pigment/ Coating Residues | H - Hazardous Industrial Waste | Liquid | 1 | F001 | Nov 12, 2022 |
| 122 C | Alkaline Wastes - Other Metals | C - Corrosive | Liquid | 1 | D002 | Nov 12, 2022 |
| 121 C | Alkaline Wastes - Heavy Metals | C - Corrosive | Solid | 1 | D002 | Nov 12, 2022 |
| 112 C | Acid Waste - Heavy Metals | C - Corrosive | Solid | 0 | D002 | Nov 12, 2022 |

11 entries << < Page 1 of 1 > >> 15 entries per |

Terms of Use
Privacy (https://rpra.ca/access-and-privacy-code/)
Accessibility (https://rpra.ca/accessibility/)
Services en français (https://rpra.ca/services-en-francais/)
Contact Us

(https://rpra.ca/)

Français

‹ Back to Hazardous Waste Homepage

Generator Number: ON3493377

# Generator Registration Report

| | | | |
|---|---|---|---|
| Facility Name | **ON3493377-C153 - 240 Sparks St.** | Submitted Date | **Nov 14, 2022** |
| Legal Business Name | **Appletree Medical Group Inc.** | Company Name | **Appletree Medical Group Inc.** |

## Facility Address

### Location

Municipality **Ottawa, City of**

Address **C153 - 240 Sparks St.**
**Ottawa, Ontario**
**K1P6Z9 Canada**

Latitude **51.253775**

Longitude **-85.3232139**

Description **Medical clinic at 240 Sparks - Appletree Medical Group**

### Mailing Address

Address **210 - 1902 Robertson Road**
**Nepean, Ontario**
**K2H5B8 Canada**

## Facility Contact

### Primary Contact

Name **Chelsea Liu**

| | |
|---|---|
| Job Title | **Accountant** |
| Email | **accounting@appletreemedicalgroup.com** |
| Primary Phone Number | **613726355** |
| Phone Extension | **21** |
| Secondary Phone Number | |
| Phone Extension | |

## Additional information

| | | | |
|---|---|---|---|
| NAICS Code | **621110** | Industry | **Offices of physicians** |
| NAICS Code (Optional) | | Industry | |
| NAICS Code (Optional) | | Industry | |

| | |
|---|---|
| Is your facility a waste transfer facility with an Ontario Environmental Compliance Approval to operate a waste transfer or transfer/processing facility? | **No** |
| Is your facility a Municipal Hazardous or Special Waste depot operated or exclusively for a municipality or the Crown? Please see section 3.1.1.11 of the Registration Guidance Manual. | **No** |
| Is your facility a contaminated facility and all waste results from activities carried on at the facility for the purpose of remediating contaminated soil or other contaminated materials located on, in, or under the site? Please see section 3.1.1.12 of the Registration Guidance Manual. | **No** |

## Waste Streams

### Active Waste Streams

| Waste Number | Waste Class | Primary Characterization | Physical State | Specific Gravity | Hazardous Waste Number | Submitted Date |
|---|---|---|---|---|---|---|
| 312 P | Pathological Wastes | P - Pathological | Solid | | N/A | Nov 12, 2022 |
| 261 A | Pharmaceuticals | A - Acutely Hazardous Waste Chem. | Solid | | P001 | Nov 12, 2022 |

2 entries << < Page 1 of 1 > >> 5 entries per p

Terms of Use
Privacy (https://rpra.ca/access-and-privacy-code/)
Accessibility (https://rpra.ca/accessibility/)
Services en français (https://rpra.ca/services-en-francais/)
Contact Us

(https://rpra.ca/)

Français

‹ Back to Hazardous Waste Homepage

Generator Number: ON001055671

# Generator Registration Report

| | | | |
|---|---|---|---|
| Facility Name | **155 Queen Street** | Submitted Date | **Mar 23, 2023** |
| Legal Business Name | **Morguard Investment Limited** | Company Name | **Morguard Investment Limited** |

## Facility Address

### Location

Municipality **Ottawa, City of**

Address **155 Queen Street**
**Ottawa, Ontario**
**K1P 6L1 Canada**

Latitude **45.421509**

Longitude **-75.699282**

Description

### Mailing Address

Address **155 Queen Street**
**Ottawa, Ontario**
**K1P 6L1 Canada**

## Facility Contact

### Primary Contact

Name **Joshua Papineau**

Job Title **Project Manager**

| | |
|---|---|
| Email | **jpapineau@morguard.com** |
| Primary Phone Number | **6132227328** |
| Phone Extension | |
| Secondary Phone Number | |
| Phone Extension | |

## Additional information

| | | | |
|---|---|---|---|
| NAICS Code | **562210** | Industry | **Waste treatment and disposal** |
| NAICS Code (Optional) | | Industry | |
| NAICS Code (Optional) | | Industry | |

| | |
|---|---|
| Is your facility a waste transfer facility with an Ontario Environmental Compliance Approval to operate a waste transfer or transfer/processing facility? | **No** |
| Is your facility a Municipal Hazardous or Special Waste depot operated or exclusively for a municipality or the Crown? Please see section 3.1.1.11 of the Registration Guidance Manual. | **No** |
| Is your facility a contaminated facility and all waste results from activities carried on at the facility for the purpose of remediating contaminated soil or other contaminated materials located on, in, or under the site? Please see section 3.1.1.12 of the Registration Guidance Manual. | **No** |

## Waste Streams

## Active Waste Streams

| Waste Number | Waste Class | Primary Characterization | Physical State | Specific Gravity | Hazardous Waste Number | Submitted Date |
|---|---|---|---|---|---|---|
| 251 L | Oil Skimmings & Sludges | L - Liquid Industrial Waste | Liquid | 1 | N/A | Mar 23, 2023 |

1 entries << < Page 1 of 1 > >> 5 entries per p

Terms of Use
Privacy (https://rpra.ca/access-and-privacy-code/)
Accessibility (https://rpra.ca/accessibility/)
Services en français (https://rpra.ca/services-en-francais/)
Contact Us

(https://rpra.ca/)

Français

‹ Back to Hazardous Waste Homepage Generator Number: ON001062086

# Generator Registration Report

| | | | |
|---|---|---|---|
| Facility Name | **456 - OTTAWA - SPARKS ST** | Submitted Date | **Nov 2, 2023** |
| Legal Business Name | **TJX Canada** | Company Name | **TJX Canada** |

## Facility Address

### Location

Municipality **Ottawa, City of**

Address **155 Queen Street**
**Ottawa, Ontario**
**K1P 6L1 Canada**

Latitude **45.421509**

Longitude **-75.699282**

Description

### Mailing Address

Address **2921 Eglinton Ave. West**
**Mississauga, Ontario**
**L5M 6J3 Canada**

## Facility Contact

### Primary Contact

Name **Elaine Jones**

Job Title **Customer Service Manager-National**

| | |
|---|---|
| | **Accounts** |
| Email | **elaine.jones@gflenv.com** |
| Primary Phone Number | **8552770388** |
| Phone Extension | |
| Secondary Phone Number | |
| Phone Extension | |

## Additional information

| | | | |
|---|---|---|---|
| NAICS Code | **448199** | Industry | **All other clothing stores** |
| NAICS Code (Optional) | | Industry | |
| NAICS Code (Optional) | | Industry | |

| | |
|---|---|
| Is your facility a waste transfer facility with an Ontario Environmental Compliance Approval to operate a waste transfer or transfer/processing facility? | **No** |
| Is your facility a Municipal Hazardous or Special Waste depot operated or exclusively for a municipality or the Crown? Please see section 3.1.1.11 of the Registration Guidance Manual. | **No** |
| Is your facility a contaminated facility and all waste results from activities carried on at the facility for the purpose of remediating contaminated soil or other contaminated materials located on, in, or under the site? Please see section 3.1.1.12 of the Registration Guidance Manual. | **No** |

## Waste Streams

### Active Waste Streams

| Waste Number | Waste Class | Primary Characterization | Physical State | Specific Gravity | Hazardous Waste Number | Submitted Date |
|---|---|---|---|---|---|---|
| 212 I | Aliphatic Solvents | I - Ignitable | Liquid | 1 | D001 | Nov 2, 2023 |

1 entries << < Page 1 of 1 > >> 5 entries per p

Terms of Use
Privacy (https://rpra.ca/access-and-privacy-code/)
Accessibility (https://rpra.ca/accessibility/)
Services en français (https://rpra.ca/services-en-francais/)
Contact Us

(https://rpra.ca/)

Français

‹ Back to Hazardous Waste Homepage

Generator Number: ON0144795

# Generator Registration Report

| | | | |
|---|---|---|---|
| Facility Name | **Booth Building** | Submitted Date | **Nov 14, 2022** |
| Legal Business Name | **Public Services and Procurement Canada** | Company Name | **PSPC RPB** |

## Facility Address

### Location

Municipality **Ottawa, City of**

Address **165 Sparks Street**
**Ottawa, Ontario**
**K1P 5B9 Canada**

Latitude **45.4222096**

Longitude **-75.6997779**

Description **ON0144795-Booth Building, 165 SPARKS STREET**

### Mailing Address

Address **9 Laurier**
**Gatineau, Québec**
**K1A0S5 Canada**

## Facility Contact

### Primary Contact

Name **Brian Stoneman**

### Alternate Contact

Name **Andre Latreille**

| | | | |
|---|---|---|---|
| Job Title | **Supervisor, Chemical Management** | Job Title | **HazMat Control officer** |
| Email | **brian.stoneman@pwgsc.gc.ca** | Email | **andre.latreille@tpsgc-pwgsc.gc.ca** |
| Primary Phone Number | **6137627711** | Primary Phone Number | **6138162543** |
| Phone Extension | | Phone Extension | |
| Secondary Phone Number | | Secondary Phone Number | |
| Phone Extension | | Phone Extension | |

## Additional information

| | | | |
|---|---|---|---|
| NAICS Code | **911910** | Industry | **Other federal government public administration** |
| NAICS Code (Optional) | | Industry | |
| NAICS Code (Optional) | | Industry | |

| | |
|---|---|
| Is your facility a waste transfer facility with an Ontario Environmental Compliance Approval to operate a waste transfer or transfer/processing facility? | **No** |
| Is your facility a Municipal Hazardous or Special Waste depot operated or exclusively for a municipality or the Crown? Please see section 3.1.1.11 of the Registration Guidance Manual. | **No** |
| Is your facility a contaminated facility and all waste results from activities carried on at the facility for the purpose of remediating contaminated soil or other contaminated | **No** |

materials located on, in, or under the site? Please see section 3.1.1.12 of the Registration Guidance Manual.

## Waste Streams

### Active Waste Streams

| Waste Number | Waste Class | Primary Characterization | Physical State | Specific Gravity | Hazardous Waste Number | Submitted Date |
|---|---|---|---|---|---|---|
| 331 R | Waste Compressed Gases | R - Reactive | Gas | | D003 | Jun 20, 2024 |
| 331 I | Waste Compressed Gases | I - Ignitable | Gas | 1 | D001 | Nov 12, 2022 |
| 263 I | Organic Laboratory Chemicals | I - Ignitable | Liquid | 1 | D001 | Nov 12, 2022 |
| 263 C | Organic Laboratory Chemicals | C - Corrosive | Liquid | 1 | D002 | Nov 12, 2022 |

| Waste Number | Waste Class | Primary Characterization | Physical State | Specific Gravity | Hazardous Waste Number | Submitted Date |
|---|---|---|---|---|---|---|
| 252 L | Waste Oils & Lubricants | L - Liquid Industrial Waste | Liquid | 1 | N/A | Nov 12, 2022 |
| 252 I | Waste Oils & Lubricants | I - Ignitable | Liquid | 0.9 | D001 | Nov 12, 2022 |
| 243 D | PCBs | D - PCB Waste | Solid | 1.6 | N/A | Nov 12, 2022 |
| 212 L | Aliphatic Solvents | L - Liquid Industrial Waste | Liquid | 0.9 | N/A | Nov 12, 2022 |
| 148 C | Inorganic Laboratory Chemicals | C - Corrosive | Liquid | 1 | D002 | Nov 12, 2022 |
| 146 T | Other Specified Inorganics | T - Leachate Toxic | Solid | 1 | D009 | Nov 12, 2022 |

| Waste Number | Waste Class | Primary Characterization | Physical State | Specific Gravity | Hazardous Waste Number | Submitted Date |
|---|---|---|---|---|---|---|
| 146 R | Other Specified Inorganics | R - Reactive | Solid | 0 | D003 | Nov 12, 2022 |
| 145 I | Paint/Pigment/ Coating Residues | I - Ignitable | Liquid | 1 | D001 | Nov 12, 2022 |
| 145 H | Paint/Pigment/ Coating Residues | H - Hazardous Industrial Waste | Liquid | 1 | F001 | Nov 12, 2022 |
| 122 C | Alkaline Wastes - Other Metals | C - Corrosive | Liquid | 1 | D002 | Jun 19, 2024 |
| 121 C | Alkaline Wastes - Heavy Metals | C - Corrosive | Solid | 1 | D002 | Nov 12, 2022 |
| 112 C | Acid Waste - Heavy Metals | C - Corrosive | Solid | 1 | D002 | Nov 12, 2022 |

16 entries << < Page 1 of 1 > >> 25 entries per |

Terms of Use
Privacy (https://rpra.ca/access-and-privacy-code/)
Accessibility (https://rpra.ca/accessibility/)
Services en français (https://rpra.ca/services-en-francais/)
Contact Us

(https://rpra.ca/)

Français

‹ Back to Hazardous Waste Homepage

Generator Number: ON001070301

# Generator Registration Report

| | | | |
|---|---|---|---|
| Facility Name | **Glenview Homes - 170 Laurier West** | Submitted Date | **Oct 1, 2024** |
| Legal Business Name | **Glenview Homes** | Company Name | **Glenview Homes** |

## Facility Address

### Location

Municipality **Ottawa, City of**

Address **170 Laurier Avenue West**
**Ottawa, Ontario**
**K1P 5V5 Canada**

Latitude **45.42016719999999**

Longitude **-75.69457489999999**

Description

### Mailing Address

Address **190 O'Connor Street**
**11th Floor**
**Ottawa, Ontario**
**K2P2R3 Canada**

## Facility Contact

### Primary Contact

Name **Becky Gilmer**

Job Title **Account Manager**

| | |
|---|---|
| Email | **bgilmer@tomlinsongroup.com** |
| Primary Phone Number | **6138066655** |
| Phone Extension | |
| Secondary Phone Number | **6138066655** |
| Phone Extension | |

## Additional information

| | | | |
|---|---|---|---|
| NAICS Code | **236210** | Industry | **Industrial building and structure construction** |
| NAICS Code (Optional) | **236110** | Industry | **Residential building construction** |
| NAICS Code (Optional) | | Industry | |

| | |
|---|---|
| Is your facility a waste transfer facility with an Ontario Environmental Compliance Approval to operate a waste transfer or transfer/processing facility? | **No** |
| Is your facility a Municipal Hazardous or Special Waste depot operated or exclusively for a municipality or the Crown? Please see section 3.1.1.11 of the Registration Guidance Manual. | **No** |
| Is your facility a contaminated facility and all waste results from activities carried on at the facility for the purpose of remediating contaminated soil or other contaminated materials located on, in, or under the site? Please see section 3.1.1.12 of the Registration Guidance Manual. | **No** |

## Waste Streams

## Active Waste Streams

| Waste Number | Waste Class | Primary Characterization | Physical State | Specific Gravity | Hazardous Waste Number | Submitted Date |
|---|---|---|---|---|---|---|
| 146 T | Other Specified Inorganics | T - Leachate Toxic | Solid | | D009 | Oct 1, 2024 |
| 122 C | Alkaline Wastes - Other Metals | C - Corrosive | Solid | | D002 | Oct 1, 2024 |

2 entries << < Page 1 of 1 > >> 5 entries per p

Terms of Use
Privacy (https://rpra.ca/access-and-privacy-code/)
Accessibility (https://rpra.ca/accessibility/)
Services en français (https://rpra.ca/services-en-francais/)
Contact Us

(https://rpra.ca/)

Français

‹ Back to Hazardous Waste Homepage

Generator Number: ON001056972

# Generator Registration Report

| | | | |
|---|---|---|---|
| Facility Name | **Canada Life Assuarance C/O WSP** | Submitted Date | **May 9, 2023** |
| Legal Business Name | **Canada Life Assuarance C/O WSP** | Company Name | **Canada Life Assuarance C/O WSP** |

## Facility Address

### Location

Municipality **Ottawa, City of**

Address **170 Slater Street Ottawa, Ontario K1P 1H1 Canada**

Latitude **45.4200397**

Longitude **-75.6981763**

Description

### Mailing Address

Address **1931 Robertson Rd Ottawa, Ontario K2H5B7 Canada**

## Facility Contact

### Primary Contact

Name **Keith Holmes**

Job Title **Environmental Scientist**

| | |
|---|---|
| Email | **keith.p.holmes@wsp.com** |
| Primary Phone Number | **6137995426** |
| Phone Extension | |
| Secondary Phone Number | |
| Phone Extension | |

## Additional information

| | | | |
|---|---|---|---|
| NAICS Code | **541620** | Industry | **Environmental consulting services** |
| NAICS Code (Optional) | | Industry | |
| NAICS Code (Optional) | | Industry | |

| | |
|---|---|
| Is your facility a waste transfer facility with an Ontario Environmental Compliance Approval to operate a waste transfer or transfer/processing facility? | **No** |
| Is your facility a Municipal Hazardous or Special Waste depot operated or exclusively for a municipality or the Crown? Please see section 3.1.1.11 of the Registration Guidance Manual. | **No** |
| Is your facility a contaminated facility and all waste results from activities carried on at the facility for the purpose of remediating contaminated soil or other contaminated materials located on, in, or under the site? Please see section 3.1.1.12 of the Registration Guidance Manual. | **No** |

## Waste Streams

## Active Waste Streams

| Waste Number | Waste Class | Primary Characterization | Physical State | Specific Gravity | Hazardous Waste Number | Submitted Date |
|---|---|---|---|---|---|---|
| 221 L | Light Fuels | L - Liquid Industrial Waste | Liquid | 1 | N/A | May 9, 2023 |

1 entries << < Page 1 of 1 > >> 5 entries per p

Terms of Use
Privacy (https://rpra.ca/access-and-privacy-code/)
Accessibility (https://rpra.ca/accessibility/)
Services en français (https://rpra.ca/services-en-francais/)
Contact Us

(https://rpra.ca/)

Français

‹ Back to Hazardous Waste Homepage

Generator Number: ON9358836

# Generator Registration Report

| | | | |
|---|---|---|---|
| Facility Name | **ON9358836-Vanguard Building, 171 Slater Street, 12th Floor** | Submitted Date | **Nov 14, 2022** |
| Legal Business Name | **Health Canada** | Company Name | **Health Canada** |

## Facility Address

### Location

Municipality **Ottawa, City of**

Address **Vanguard Building, 171 Slater Street, 12th Floor Ottawa, Ontario K1P5H7 Canada**

Latitude **51.253775**

Longitude **-85.3232139**

Description

### Mailing Address

Address **Vanguard Building, 171 Slater Street, 12th Floor Ottawa, Ontario K1P5H7 Canada**

## Facility Contact

### Primary Contact

Name **Nathalie Robitaille**

### Alternate Contact

Name **Larbi Ammy Driss**

| | | | |
|---|---|---|---|
| Job Title | **Medical Laboratory Supervisor** | Job Title | **Senior Administrative Officer** |
| Email | **nathalie.robitaille@hc-sc.gc.ca** | Email | **larbi.ammydriss@hc-sc.gc.ca** |
| Primary Phone Number | **613-954-6620** | Primary Phone Number | **6139465533** |
| Phone Extension | | Phone Extension | |
| Secondary Phone Number | | Secondary Phone Number | **8733765967** |
| Phone Extension | | Phone Extension | |

## Additional information

| | | | |
|---|---|---|---|
| NAICS Code | **911910** | Industry | **Other federal government public administration** |
| NAICS Code (Optional) | | Industry | |
| NAICS Code (Optional) | | Industry | |

| | |
|---|---|
| Is your facility a waste transfer facility with an Ontario Environmental Compliance Approval to operate a waste transfer or transfer/processing facility? | **No** |
| Is your facility a Municipal Hazardous or Special Waste depot operated or exclusively for a municipality or the Crown? Please see section 3.1.1.11 of the Registration Guidance Manual. | **No** |
| Is your facility a contaminated facility and all waste results from activities carried on at the facility for the purpose of remediating contaminated soil or other contaminated | **No** |

materials located on, in, or under the site? Please see section 3.1.1.12 of the Registration Guidance Manual.

## Waste Streams

### Active Waste Streams

| Waste Number | Waste Class | Primary Characterization | Physical State | Specific Gravity | Hazardous Waste Number | Submitted Date |
|---|---|---|---|---|---|---|
| 312 P | Pathological Wastes | P - Pathological | Solid | 0 | N/A | Nov 12, 2022 |

1 entries << < Page 1 of 1 > >> 5 entries per p

Terms of Use
Privacy (https://rpra.ca/access-and-privacy-code/)
Accessibility (https://rpra.ca/accessibility/)
Services en français (https://rpra.ca/services-en-francais/)
Contact Us

(https://rpra.ca/)

Français

‹ Back to Hazardous Waste Homepage

Generator Number: ON001064851

# Generator Registration Report

| | | | |
|---|---|---|---|
| Facility Name | **CBC Building** | Submitted Date | **Mar 5, 2024** |
| Legal Business Name | **Public Services and Procurement Canada** | Company Name | **PSPC RPB** |

## Facility Address

### Location

Municipality **Ottawa, City of**

Address **181 Queen Street**
**Ottawa, Ontario**
**K1P 1K9 Canada**

Latitude **45.4212015**

Longitude **-75.6998484**

Description **Multi-Tenant building CBC/PSPC/Senate**

### Mailing Address

Address **9 Laurier**
**Gatineau, Québec**
**K1A0S5 Canada**

## Facility Contact

### Primary Contact

Name **Brian Stoneman**

Job Title **Supervisor, Chemical**

### Alternate Contact

Name **Andre latreille**

Job Title **HazMat Control Officer**

| | | | |
|---|---|---|---|
| | **Managment** | Email | **andre.latreille@pwgsc.gc.ca** |
| Email | **brian.stoneman@pwgsc.gc.ca** | Primary Phone Number | **6138162543** |
| Primary Phone Number | **8733551942** | Phone Extension | |
| Phone Extension | | Secondary Phone Number | |
| Secondary Phone Number | | Phone Extension | |
| Phone Extension | | | |

## Additional information

| | | | |
|---|---|---|---|
| NAICS Code | **911910** | Industry | **Other federal government public administration** |
| NAICS Code (Optional) | | Industry | |
| NAICS Code (Optional) | | Industry | |

| | |
|---|---|
| Is your facility a waste transfer facility with an Ontario Environmental Compliance Approval to operate a waste transfer or transfer/processing facility? | **No** |
| Is your facility a Municipal Hazardous or Special Waste depot operated or exclusively for a municipality or the Crown? Please see section 3.1.1.11 of the Registration Guidance Manual. | **No** |

| | |
|---|---|
| Is your facility a contaminated facility and all waste results from activities carried on at the facility for the purpose of remediating contaminated soil or other contaminated materials located on, in, or under the site? Please see section 3.1.1.12 of the Registration Guidance Manual. | **No** |

## Waste Streams

**Active Waste Streams**

| Waste Number | Waste Class | Primary Characterization | Physical State | Specific Gravity | Hazardous Waste Number | Submitted Date |
|---|---|---|---|---|---|---|
| 331 I | Waste Compressed Gases | I - Ignitable | Gas | | D001 | Mar 5, 2024 |
| 263 I | Organic Laboratory Chemicals | I - Ignitable | Liquid | 0.9 | D001 | Mar 5, 2024 |
| 252 L | Waste Oils & Lubricants | L - Liquid Industrial Waste | Liquid | 0.9 | N/A | Mar 5, 2024 |
| 221 I | Light Fuels | I - Ignitable | Liquid | 0.9 | D001 | Mar 5, 2024 |

| Waste Number | Waste Class | Primary Characterization | Physical State | Specific Gravity | Hazardous Waste Number | Submitted Date |
|---|---|---|---|---|---|---|
| 212 L | Aliphatic Solvents | L - Liquid Industrial Waste | Liquid | 1 | N/A | Jun 5, 2024 |
| 212 I | Aliphatic Solvents | I - Ignitable | Liquid | 0.8 | D001 | Mar 5, 2024 |
| 148 C | Inorganic Laboratory Chemicals | C - Corrosive | Liquid | 1.3 | D002 | Mar 5, 2024 |
| 146 T | Other Specified Inorganics | T - Leachate Toxic | Solid | | D009 | Mar 5, 2024 |
| 145 I | Paint/Pigment/ Coating Residues | I - Ignitable | Liquid | 0.9 | D001 | Mar 5, 2024 |
| 121 C | Alkaline Wastes - Heavy Metals | C - Corrosive | Solid | | D002 | Mar 5, 2024 |

| Waste Number | Waste Class | Primary Characterization | Physical State | Specific Gravity | Hazardous Waste Number | Submitted Date |
|---|---|---|---|---|---|---|
| 112 C | Acid Waste - Heavy Metals | C - Corrosive | Solid | | D002 | Mar 5, 2024 |

11 entries << < Page 1 of 1 > >> 15 entries per |

Terms of Use
Privacy (https://rpra.ca/access-and-privacy-code/)
Accessibility (https://rpra.ca/accessibility/)
Services en français (https://rpra.ca/services-en-francais/)
Contact Us

(https://rpra.ca/)

Français

‹ Back to Hazardous Waste Homepage

Generator Number: ON4466256

# Generator Registration Report

| | | | |
|---|---|---|---|
| Facility Name | **ON4466256-199 Slater Street** | Submitted Date | **Nov 14, 2022** |
| Legal Business Name | **Ottawa-Carleton Standard Condominium Corporation No. 1018** | Company Name | **Ottawa-Carleton Standard Condominium Corporation No. 1018** |

## Facility Address

### Location

Municipality **Ottawa, City of**

Address **199 Slater Street**
**Ottawa, Ontario**
**K1P5M7 Canada**

Latitude **51.253775**

Longitude **-85.3232139**

Description

### Mailing Address

Address **434 Queen Street**
**Ottawa, Ontario**
**K1R7V7 Canada**

## Facility Contact

### Primary Contact

Name **Tasha Peric**

Job Title **Property Manager**

| | |
|---|---|
| Email | **tperic@condogroup.ca** |
| Primary Phone Number | **613-237-9419** |
| Phone Extension | **139** |
| Secondary Phone Number | **613-889-2069** |
| Phone Extension | |

## Additional information

| | | | |
|---|---|---|---|
| NAICS Code | **531310** | Industry | **Real estate property managers** |
| NAICS Code (Optional) | | Industry | |
| NAICS Code (Optional) | | Industry | |

| | |
|---|---|
| Is your facility a waste transfer facility with an Ontario Environmental Compliance Approval to operate a waste transfer or transfer/processing facility? | **No** |
| Is your facility a Municipal Hazardous or Special Waste depot operated or exclusively for a municipality or the Crown? Please see section 3.1.1.11 of the Registration Guidance Manual. | **No** |
| Is your facility a contaminated facility and all waste results from activities carried on at the facility for the purpose of remediating contaminated soil or other contaminated materials located on, in, or under the site? Please see section 3.1.1.12 of the Registration Guidance Manual. | **No** |

## Waste Streams

## Active Waste Streams

| Waste Number | Waste Class | Primary Characterization | Physical State | Specific Gravity | Hazardous Waste Number | Submitted Date |
|---|---|---|---|---|---|---|
| 251 L | Oil Skimmings & Sludges | L - Liquid Industrial Waste | Liquid | 1 | N/A | Nov 12, 2022 |

1 entries << < Page 1 of 1 > >> 5 entries per p

Terms of Use
Privacy (https://rpra.ca/access-and-privacy-code/)
Accessibility (https://rpra.ca/accessibility/)
Services en français (https://rpra.ca/services-en-francais/)
Contact Us

(https://rpra.ca/)

Français

‹ Back to Hazardous Waste Homepage

Generator Number: ON6588995

# Generator Registration Report

| | | | |
|---|---|---|---|
| Facility Name | **ON6588995-220 Laurier Avenue West** | Submitted Date | **Nov 14, 2022** |
| Legal Business Name | **JLL** | Company Name | **JLL** |

## Facility Address

### Location

Municipality **Ottawa, City of**

Address **220 Laurier Avenue West**
**Ottawa, Ontario**
**K1P5Z9 Canada**

Latitude **51.253775**

Longitude **-85.3232139**

Description

### Mailing Address

Address **150 Slater Street**
**101**
**Ottawa, Ontario**
**K1P5H6 Canada**

## Facility Contact

### Primary Contact

Name **Stefan Listar**

Job Title **Lead Building Operator**

### Alternate Contact

Name **Erin Nagy**

Job Title **Property Director**

| | | | |
|---|---|---|---|
| Email | **stefan.listar@jll.com** | Email | **erin.nagy@jll.com** |
| Primary Phone Number | **6138544869** | Primary Phone Number | **6135667062** |
| Phone Extension | | Phone Extension | |
| Secondary Phone Number | **6135667061** | Secondary Phone Number | **6132049513** |
| Phone Extension | **201** | Phone Extension | |

## Additional information

| | | | |
|---|---|---|---|
| NAICS Code | **531310** | Industry | **Real estate property managers** |
| NAICS Code (Optional) | | Industry | |
| NAICS Code (Optional) | | Industry | |

| | |
|---|---|
| Is your facility a waste transfer facility with an Ontario Environmental Compliance Approval to operate a waste transfer or transfer/processing facility? | **No** |
| Is your facility a Municipal Hazardous or Special Waste depot operated or exclusively for a municipality or the Crown? Please see section 3.1.1.11 of the Registration Guidance Manual. | **No** |
| Is your facility a contaminated facility and all waste results from activities carried on at the facility for the purpose of remediating contaminated soil or other contaminated materials located on, in, or under the site? Please see section 3.1.1.12 of the Registration Guidance Manual. | **No** |

## Waste Streams

## Active Waste Streams

| Waste Number | Waste Class | Primary Characterization | Physical State | Specific Gravity | Hazardous Waste Number | Submitted Date |
|---|---|---|---|---|---|---|
| 251 L | Oil Skimmings & Sludges | L - Liquid Industrial Waste | Liquid | 1 | N/A | Nov 12, 2022 |

1 entries << < Page 1 of 1 > >> 5 entries per p

Terms of Use
Privacy (https://rpra.ca/access-and-privacy-code/)
Accessibility (https://rpra.ca/accessibility/)
Services en français (https://rpra.ca/services-en-francais/)
Contact Us

(https://rpra.ca/)

Français

‹ Back to Hazardous Waste Homepage

Generator Number: ON001067109

# Generator Registration Report

| | | | |
|---|---|---|---|
| Facility Name | **222-230 Queen** | Submitted Date | **May 23, 2024** |
| Legal Business Name | **Édifice 230 Queen Inc.** | Company Name | **Édifice 230 Queen Inc.** |

## Facility Address

### Location

Municipality **Ottawa, City of**

Address **222 Queen Street**
**Ottawa, Ontario**
**K1P 5V9 Canada**

Latitude **45.42028250000001**

Longitude **-75.7010451**

Description

### Mailing Address

Address **630 rue Saint-Paul Ouest**
**Suite 600**
**Montreal, Quebec**
**H3C 1L9 Canada**

## Facility Contact

### Primary Contact

Name **Madeleine Bosse**

Job Title **Property Manager**

| | |
|---|---|
| Email | **mbosse@groupemach.com** |
| Primary Phone Number | **6133802018** |
| Phone Extension | |
| Secondary Phone Number | **6137626020** |
| Phone Extension | |

## Additional information

| | | | |
|---|---|---|---|
| NAICS Code | **531120** | Industry | **Lessors of non-residential buildings (except mini-warehouses)** |
| NAICS Code (Optional) | | Industry | |
| NAICS Code (Optional) | | Industry | |

| | |
|---|---|
| Is your facility a waste transfer facility with an Ontario Environmental Compliance Approval to operate a waste transfer or transfer/processing facility? | **No** |
| Is your facility a Municipal Hazardous or Special Waste depot operated or exclusively for a municipality or the Crown? Please see section 3.1.1.11 of the Registration Guidance Manual. | **No** |
| Is your facility a contaminated facility and all waste results from activities carried on at the facility for the purpose of remediating contaminated soil or other contaminated materials located on, in, or under the site? Please see section 3.1.1.12 of the Registration Guidance Manual. | **No** |

## Waste Streams

### Active Waste Streams

| Waste Number | Waste Class | Primary Characterization | Physical State | Specific Gravity | Hazardous Waste Number | Submitted Date |
|---|---|---|---|---|---|---|
| 251 L | Oil Skimmings & Sludges | L - Liquid Industrial Waste | Liquid | 1 | N/A | May 23, 2024 |

1 entries << < Page 1 of 1 > >> 5 entries per p

Terms of Use
Privacy (https://rpra.ca/access-and-privacy-code/)
Accessibility (https://rpra.ca/accessibility/)
Services en français (https://rpra.ca/services-en-francais/)
Contact Us

(https://rpra.ca/)

Français

‹ Back to Hazardous Waste Homepage

Generator Number: ON001063882

# Generator Registration Report

| | | | |
|---|---|---|---|
| Facility Name | **Modern Niagara** | Submitted Date | **Jan 19, 2024** |
| Legal Business Name | **Modern Niagara Building Services** | Company Name | **Modern Niagara Building Services** |

## Facility Address

### Location

Municipality **Ottawa, City of**

Address **250 Albert Street**
**Ottawa, Ontario**
**K1P 6E6 Canada**

Latitude **45.4195143**

Longitude **-75.7007254**

Description

### Mailing Address

Address **250 Albert Street**
**Ottawa, Ontario**
**K1P 6E6 Canada**

## Facility Contact

### Primary Contact

Name **Joe Hebert**

Job Title **Manager**

| | |
|---|---|
| Email | **jhebert@modernniagara.com** |
| Primary Phone Number | **6137289360** |
| Phone Extension | |
| Secondary Phone Number | |
| Phone Extension | |

## Additional information

| | | | |
|---|---|---|---|
| NAICS Code | **531310** | Industry | **Real estate property managers** |
| NAICS Code (Optional) | | Industry | |
| NAICS Code (Optional) | | Industry | |

| | |
|---|---|
| Is your facility a waste transfer facility with an Ontario Environmental Compliance Approval to operate a waste transfer or transfer/processing facility? | **No** |
| Is your facility a Municipal Hazardous or Special Waste depot operated or exclusively for a municipality or the Crown? Please see section 3.1.1.11 of the Registration Guidance Manual. | **No** |
| Is your facility a contaminated facility and all waste results from activities carried on at the facility for the purpose of remediating contaminated soil or other contaminated materials located on, in, or under the site? Please see section 3.1.1.12 of the Registration Guidance Manual. | **No** |

## Waste Streams

## Active Waste Streams

| Waste Number | Waste Class | Primary Characterization | Physical State | Specific Gravity | Hazardous Waste Number | Submitted Date |
|---|---|---|---|---|---|---|
| 212 L | Aliphatic Solvents | L - Liquid Industrial Waste | Liquid | 1 | N/A | Jan 19, 2024 |

1 entries << < Page 1 of 1 > >> 5 entries per p

Terms of Use
Privacy (https://rpra.ca/access-and-privacy-code/)
Accessibility (https://rpra.ca/accessibility/)
Services en français (https://rpra.ca/services-en-francais/)
Contact Us

(https://rpra.ca/)

Français

‹ Back to Hazardous Waste Homepage

Generator Number: ON7789650

# Generator Registration Report

| | | | |
|---|---|---|---|
| Facility Name | **ON7789650-250 Albert Street** | Submitted Date | **Nov 14, 2022** |
| Legal Business Name | **Albert & Bank Equities Inc. and Parkgreen LP** | Company Name | **Albert and Bank Equities Inc. and Parkgreen LP** |

## Facility Address

### Location

Municipality **Ottawa, City of**

Address **250 Albert Street**
**Ottawa, Ontario**
**K1P6E6 Canada**

Latitude **51.253775**

Longitude **-85.3232139**

Description

### Mailing Address

Address **350 Albert Street**
**200**
**Ottawa, Ontario**
**K1R1A4 Canada**

## Facility Contact

### Primary Contact

Name **Derek Deavey**

Job Title **Operations Supervisor**

| | |
|---|---|
| Email | **ddeavey@canderel.com** |
| Primary Phone Number | **613 594-0238** |
| Phone Extension | **3650** |
| Secondary Phone Number | |
| Phone Extension | |

## Additional information

| | | | |
|---|---|---|---|
| NAICS Code | **561210** | Industry | **Facilities support services** |
| NAICS Code (Optional) | | Industry | |
| NAICS Code (Optional) | | Industry | |

| | |
|---|---|
| Is your facility a waste transfer facility with an Ontario Environmental Compliance Approval to operate a waste transfer or transfer/processing facility? | **No** |
| Is your facility a Municipal Hazardous or Special Waste depot operated or exclusively for a municipality or the Crown? Please see section 3.1.1.11 of the Registration Guidance Manual. | **No** |
| Is your facility a contaminated facility and all waste results from activities carried on at the facility for the purpose of remediating contaminated soil or other contaminated materials located on, in, or under the site? Please see section 3.1.1.12 of the Registration Guidance Manual. | **No** |

## Waste Streams

## Active Waste Streams

| Waste Number | Waste Class | Primary Characterization | Physical State | Specific Gravity | Hazardous Waste Number | Submitted Date |
|---|---|---|---|---|---|---|
| 331 I | Waste Compressed Gases | I - Ignitable | Gas | 0 | D001 | Nov 12, 2022 |
| 268 C | Amines | C - Corrosive | Liquid | 1 | D002 | Nov 12, 2022 |
| 267 C | Organic Acids | C - Corrosive | Liquid | 1 | D002 | Nov 12, 2022 |
| 263 I | Organic Laboratory Chemicals | I - Ignitable | Liquid | 1 | D001 | Nov 12, 2022 |
| 251 L | Oil Skimmings & Sludges | L - Liquid Industrial Waste | Liquid | 1 | N/A | Nov 12, 2022 |
| 221 I | Light Fuels | I - Ignitable | Liquid | 1 | D001 | Nov 12, 2022 |

| Waste Number | Waste Class | Primary Characterization | Physical State | Specific Gravity | Hazardous Waste Number | Submitted Date |
|---|---|---|---|---|---|---|
| 145 I | Paint/Pigment/Coating Residues | I - Ignitable | Liquid | 1 | D001 | Nov 12, 2022 |
| 122 C | Alkaline Wastes - Other Metals | C - Corrosive | Liquid | 1 | D002 | Nov 12, 2022 |

8 entries << < Page 1 of 1 > >> 10 entries per

Terms of Use
Privacy (https://rpra.ca/access-and-privacy-code/)
Accessibility (https://rpra.ca/accessibility/)
Services en français (https://rpra.ca/services-en-francais/)
Contact Us

(https://rpra.ca/)

Français

‹ Back to Hazardous Waste Homepage

Generator Number: ON5262665

# Generator Registration Report

| | | | |
|---|---|---|---|
| Facility Name | **ON5262665-255 Albert Street** | Submitted Date | **Nov 14, 2022** |
| Legal Business Name | **GWL Realty Advisors** | Company Name | **GWL Realty Advisors** |

## Facility Address

### Location

Municipality **Ottawa, City of**

Address **255 Albert Street Ottawa, Ontario K1P6A9 Canada**

Latitude **51.253775**

Longitude **-85.3232139**

Description

### Mailing Address

Address **255 Albert Street Ottawa, Ontario K1P 6A9 Canada**

## Facility Contact

### Primary Contact

Name **Stephane Presseault**

Job Title **Property Manager**

| | |
|---|---|
| Email | **stephane.presseault@gwlra.com** |
| Primary Phone Number | **6135630309** |
| Phone Extension | |
| Secondary Phone Number | |
| Phone Extension | |

## Additional information

| | | | |
|---|---|---|---|
| NAICS Code | **531310** | Industry | **Real estate property managers** |
| NAICS Code (Optional) | | Industry | |
| NAICS Code (Optional) | | Industry | |

| | |
|---|---|
| Is your facility a waste transfer facility with an Ontario Environmental Compliance Approval to operate a waste transfer or transfer/processing facility? | **No** |
| Is your facility a Municipal Hazardous or Special Waste depot operated or exclusively for a municipality or the Crown? Please see section 3.1.1.11 of the Registration Guidance Manual. | **No** |
| Is your facility a contaminated facility and all waste results from activities carried on at the facility for the purpose of remediating contaminated soil or other contaminated materials located on, in, or under the site? Please see section 3.1.1.12 of the Registration Guidance Manual. | **No** |

## Waste Streams

## Active Waste Streams

| Waste Number | Waste Class | Primary Characterization | Physical State | Specific Gravity | Hazardous Waste Number | Submitted Date |
|---|---|---|---|---|---|---|
| 331 I | Waste Compressed Gases | I - Ignitable | Liquid | 1 | D001 | Nov 12, 2022 |
| 262 L | Detergents/Soaps | L - Liquid Industrial Waste | Liquid | 1 | N/A | Nov 12, 2022 |
| 252 L | Waste Oils & Lubricants | L - Liquid Industrial Waste | Liquid | 1 | N/A | Nov 12, 2022 |
| 251 L | Oil Skimmings & Sludges | L - Liquid Industrial Waste | Liquid | 1 | N/A | Jul 10, 2023 |
| 212 L | Aliphatic Solvents | L - Liquid Industrial Waste | Liquid | 1 | N/A | Nov 12, 2022 |

| Waste Number | Waste Class | Primary Characterization | Physical State | Specific Gravity | Hazardous Waste Number | Submitted Date |
|---|---|---|---|---|---|---|
| 145 I | Paint/Pigment/Coating Residues | I - Ignitable | Liquid | 1 | D001 | Nov 12, 2022 |

6 entries << < Page 1 of 1 > >> 10 entries per

Terms of Use
Privacy (https://rpra.ca/access-and-privacy-code/)
Accessibility (https://rpra.ca/accessibility/)
Services en français (https://rpra.ca/services-en-francais/)
Contact Us

(https://rpra.ca/)

Français

‹ Back to Hazardous Waste Homepage

Generator Number: ON7665892

# Generator Registration Report

| | | | |
|---|---|---|---|
| Facility Name | **ON7665892-255 Albert Street, 12th floor** | Submitted Date | **Nov 14, 2022** |
| Legal Business Name | **Office of the Superintendent of Financial Institutions** | Company Name | **Office of the Superintendent of Financial Institutions** |

## Facility Address

### Location

Municipality **Ottawa, City of**

Address **255 Albert Street, 12th floor**
**Ottawa, Ontario**
**K1A0H2 Canada**

Latitude **51.253775**

Longitude **-85.3232139**

Description

### Mailing Address

Address **255 Albert Street, 12th floor**
**Ottawa, Ontario**
**K1A0H2 Canada**

## Facility Contact

### Primary Contact

Name **Paul deguire**

Job Title **officer**

### Alternate Contact

Name **Yves Carriere**

Job Title **Mailrroom**

| | | | |
|---|---|---|---|
| Email | **facilities@osfi-bsif.gc.ca** | Email | **commisionaire.ottawa@osfi-bsif.gc.ca** |
| Primary Phone Number | **6139906520** | Primary Phone Number | **3435971087** |
| Phone Extension | | Phone Extension | |
| Secondary Phone Number | | Secondary Phone Number | |
| Phone Extension | | Phone Extension | |

## Additional information

| | | | |
|---|---|---|---|
| NAICS Code | **911910** | Industry | **Other federal government public administration** |
| NAICS Code (Optional) | | Industry | |
| NAICS Code (Optional) | | Industry | |

| | |
|---|---|
| Is your facility a waste transfer facility with an Ontario Environmental Compliance Approval to operate a waste transfer or transfer/processing facility? | **No** |
| Is your facility a Municipal Hazardous or Special Waste depot operated or exclusively for a municipality or the Crown? Please see section 3.1.1.11 of the Registration Guidance Manual. | **No** |
| Is your facility a contaminated facility and all waste results from activities carried on at the facility for the purpose of remediating contaminated soil or other contaminated materials located on, in, or under the site? Please see section 3.1.1.12 of the Registration Guidance Manual. | **No** |

## Waste Streams

### Active Waste Streams

| Waste Number | Waste Class | Primary Characterization | Physical State | Specific Gravity | Hazardous Waste Number | Submitted Date |
|---|---|---|---|---|---|---|
| 263 I | Organic Laboratory Chemicals | I - Ignitable | Liquid | 1 | D001 | Nov 12, 2022 |
| 212 I | Aliphatic Solvents | I - Ignitable | Liquid | 1 | D001 | Nov 12, 2022 |

2 entries << < Page 1 of 1 > >> 5 entries per p

Terms of Use
Privacy (https://rpra.ca/access-and-privacy-code/)
Accessibility (https://rpra.ca/accessibility/)
Services en français (https://rpra.ca/services-en-francais/)
Contact Us

(https://rpra.ca/)

Français

‹ Back to Hazardous Waste Homepage

Generator Number: ON001059885

# Generator Registration Report

| | | | |
|---|---|---|---|
| Facility Name | **Wentworth Plaza** | Submitted Date | **Aug 10, 2023** |
| Legal Business Name | **Wentworth Plaza Apts** | Company Name | **Wentworth Plaza Apts** |

## Facility Address

### Location

Municipality **Ottawa, City of**

Address **257 Lisgar Street**
**Ottawa, Ontario**
**K2P 0C7 Canada**

Latitude **45.41789139999999**

Longitude **-75.695116**

Description

### Mailing Address

Address **89 Anglesey Blvd**
**Toronto, Ontario**
**M9A 3C2 Canada**

## Facility Contact

### Primary Contact

Name **Lorne Seaward**

Job Title **Owner**

### Alternate Contact

Name **Lorne Seaward**

Job Title **Owner**

| | | | |
|---|---|---|---|
| Email | lseaward@pivotconstruction.ca | Email | lseaward@pivotconstruction.ca |
| Primary Phone Number | 6472701878 | Primary Phone Number | 6472701878 |
| Phone Extension | | Phone Extension | |
| Secondary Phone Number | 6472701878 | Secondary Phone Number | 6472701878 |
| Phone Extension | | Phone Extension | |

## Additional information

| | | | |
|---|---|---|---|
| NAICS Code | 238220 | Industry | Plumbing, heating and air-conditioning contractors |
| NAICS Code (Optional) | | Industry | |
| NAICS Code (Optional) | | Industry | |

| | |
|---|---|
| Is your facility a waste transfer facility with an Ontario Environmental Compliance Approval to operate a waste transfer or transfer/processing facility? | No |
| Is your facility a Municipal Hazardous or Special Waste depot operated or exclusively for a municipality or the Crown? Please see section 3.1.1.11 of the Registration Guidance Manual. | No |
| Is your facility a contaminated facility and all waste results from activities carried on at the facility for the purpose of remediating contaminated soil or other contaminated materials located on, in, or under the site? Please see section 3.1.1.12 of the Registration Guidance Manual. | No |

## Waste Streams

### Active Waste Streams

| Waste Number | Waste Class | Primary Characterization | Physical State | Specific Gravity | Hazardous Waste Number | Submitted Date |
|---|---|---|---|---|---|---|
| 221 L | Light Fuels | L - Liquid Industrial Waste | Liquid | 1 | N/A | Aug 10, 2023 |

1 entries << < Page 1 of 1 > >> 5 entries per p

Terms of Use
Privacy (https://rpra.ca/access-and-privacy-code/)
Accessibility (https://rpra.ca/accessibility/)
Services en français (https://rpra.ca/services-en-francais/)
Contact Us

(https://rpra.ca/)

Français

‹ Back to Hazardous Waste Homepage

Generator Number: ON001072171

# Generator Registration Report

| | | | |
|---|---|---|---|
| Facility Name | **Commercial Coatings & Coverings** | Submitted Date | **Dec 12, 2024** |
| Legal Business Name | **Drain-All Ltd** | Company Name | **Drain-All Ltd** |

## Facility Address

### Location

Municipality **Ottawa, City of**

Address **265 Laurier Avenue West**
**Ottawa, Ontario**
**K1P 5J9 Canada**

Latitude **45.4195237**

Longitude **-75.69810249999999**

Description

### Mailing Address

Address

## Facility Contact

### Primary Contact

Name **Dawn MacDougall**

Job Title **Inside Sales**

### Alternate Contact

Name **Dawn MacDougall**

Job Title **Inside Sales**

| | | | |
|---|---|---|---|
| Email | **dawn.macdougall@gflenv.com** | Email | **dawn.macdougall@gflenv.com** |
| Primary Phone Number | **6134495471** | Primary Phone Number | **6137391070** |
| Phone Extension | | Phone Extension | |
| Secondary Phone Number | | Secondary Phone Number | **6134495471** |
| Phone Extension | | Phone Extension | |

## Additional information

| | | | |
|---|---|---|---|
| NAICS Code | **325510** | Industry | **Paint and coating manufacturing** |
| NAICS Code (Optional) | | Industry | |
| NAICS Code (Optional) | | Industry | |

| | |
|---|---|
| Is your facility a waste transfer facility with an Ontario Environmental Compliance Approval to operate a waste transfer or transfer/processing facility? | **No** |
| Is your facility a Municipal Hazardous or Special Waste depot operated or exclusively for a municipality or the Crown? Please see section 3.1.1.11 of the Registration Guidance Manual. | **No** |
| Is your facility a contaminated facility and all waste results from activities carried on at the facility for the purpose of remediating contaminated soil or other contaminated materials located on, in, or under the site? Please see section 3.1.1.12 of the Registration Guidance Manual. | **No** |

## Waste Streams

## Active Waste Streams

| Waste Number | Waste Class | Primary Characterization | Physical State | Specific Gravity | Hazardous Waste Number | Submitted Date |
|---|---|---|---|---|---|---|
| 145 T | Paint/Pigment/Coating Residues | T - Leachate Toxic | Solid | | D008 | Dec 12, 2024 |

1 entries << < Page 1 of 1 > >> 5 entries per p

Terms of Use
Privacy (https://rpra.ca/access-and-privacy-code/)
Accessibility (https://rpra.ca/accessibility/)
Services en français (https://rpra.ca/services-en-francais/)
Contact Us

(https://rpra.ca/)

Français

‹ Back to Hazardous Waste Homepage

Generator Number: ON001063890

# Generator Registration Report

| | | | |
|---|---|---|---|
| Facility Name | **Bank of Montreal** | Submitted Date | **Jan 19, 2024** |
| Legal Business Name | **Bank of Montreal** | Company Name | **BMO** |

## Facility Address

### Location

Municipality **Ottawa, City of**

Address **269 Laurier Avenue West**
**Ottawa, Ontario**
**K1A 0P8 Canada**

Latitude **45.41915650000001**

Longitude **-75.6984744**

Description

### Mailing Address

Address **269 Laurier Avenue West**
**Ottawa, Ontario**
**K1A 0P8 Canada**

## Facility Contact

### Primary Contact

Name **Dawn MacDougall**

Job Title **Sales rep**

### Alternate Contact

Name **Dawn MacDougall**

Job Title **Sales Rep**

| | | | |
|---|---|---|---|
| Email | **dawn.macdougall@gflenv.com** | Email | **dawn.macdougall@gflenv.com** |
| Primary Phone Number | **6137391070** | Primary Phone Number | **6137391070** |
| Phone Extension | | Phone Extension | |
| Secondary Phone Number | **6134495471** | Secondary Phone Number | **6134495471** |
| Phone Extension | | Phone Extension | |

## Additional information

| | | | |
|---|---|---|---|
| NAICS Code | **522112** | Industry | **Corporate and institutional banking industry** |
| NAICS Code (Optional) | | Industry | |
| NAICS Code (Optional) | | Industry | |

| | |
|---|---|
| Is your facility a waste transfer facility with an Ontario Environmental Compliance Approval to operate a waste transfer or transfer/processing facility? | **No** |
| Is your facility a Municipal Hazardous or Special Waste depot operated or exclusively for a municipality or the Crown? Please see section 3.1.1.11 of the Registration Guidance Manual. | **No** |
| Is your facility a contaminated facility and all waste results from activities carried on at the facility for the purpose of remediating contaminated soil or other contaminated materials located on, in, or under the site? Please see section 3.1.1.12 of the Registration Guidance Manual. | **No** |

## Waste Streams

### Active Waste Streams

| Waste Number | Waste Class | Primary Characterization | Physical State | Specific Gravity | Hazardous Waste Number | Submitted Date |
|---|---|---|---|---|---|---|
| 251 L | Oil Skimmings & Sludges | L - Liquid Industrial Waste | Liquid | 1 | N/A | Jan 19, 2024 |

1 entries << < Page 1 of 1 > >> 5 entries per p

Terms of Use
Privacy (https://rpra.ca/access-and-privacy-code/)
Accessibility (https://rpra.ca/accessibility/)
Services en français (https://rpra.ca/services-en-francais/)
Contact Us

(https://rpra.ca/)

Français

‹ Back to Hazardous Waste Homepage

Generator Number: ON001058294

# Generator Registration Report

| | | | |
|---|---|---|---|
| Facility Name | **Colonnade - 279 Laurier Avenue** | Submitted Date | **Jun 19, 2023** |
| Legal Business Name | **Colonnade Bridgeport Realty Management** | Company Name | **Colonnade Bridgeport Realty Management** |

## Facility Address

### Location

Municipality **Ottawa, City of**

Address **279 Laurier Avenue West**
**Ottawa, Ontario**
**K1P 5N7 Canada**

Latitude **45.41886969999999**

Longitude **-75.6988715**

Description **279 Laurier Ave**

### Mailing Address

Address **16 Concourse Gate**
**200**
**Ottawa, Ontario**
**K2E7S8 Canada**

## Facility Contact

### Primary Contact

Name **Adrienne Duncas**

Job Title **Property Administrator**

### Alternate Contact

Name **Becky Gilmer**

Job Title **Account Manager**

| | | | |
|---|---|---|---|
| Email | aduncan@colonnadebridgeportal.ca | Email | bgilmer@tomlinsongroup.com |
| Primary Phone Number | 613271566 | Primary Phone Number | 6138066655 |
| Phone Extension | | Phone Extension | |
| Secondary Phone Number | | Secondary Phone Number | 6138066655 |
| Phone Extension | | Phone Extension | |

## Additional information

| | | | |
|---|---|---|---|
| NAICS Code | 531310 | Industry | Real estate property managers |
| NAICS Code (Optional) | | Industry | |
| NAICS Code (Optional) | | Industry | |

| | |
|---|---|
| Is your facility a waste transfer facility with an Ontario Environmental Compliance Approval to operate a waste transfer or transfer/processing facility? | No |
| Is your facility a Municipal Hazardous or Special Waste depot operated or exclusively for a municipality or the Crown? Please see section 3.1.1.11 of the Registration Guidance Manual. | No |
| Is your facility a contaminated facility and all waste results from activities carried on at the facility for the purpose of remediating contaminated soil or other contaminated materials located on, in, or under the site? Please see section 3.1.1.12 of the Registration Guidance Manual. | No |

## Waste Streams

## Active Waste Streams

| Waste Number | Waste Class | Primary Characterization | Physical State | Specific Gravity | Hazardous Waste Number | Submitted Date |
|---|---|---|---|---|---|---|
| 150 L | Inert Inorganic Wastes | L - Liquid Industrial Waste | Liquid | 1 | N/A | Jun 19, 2023 |

1 entries << < Page 1 of 1 > >> 5 entries per p

Terms of Use
Privacy (https://rpra.ca/access-and-privacy-code/)
Accessibility (https://rpra.ca/accessibility/)
Services en français (https://rpra.ca/services-en-francais/)
Contact Us

(https://rpra.ca/)

Français

‹ Back to Hazardous Waste Homepage

Generator Number: ON5652014

# Generator Registration Report

| | | | |
|---|---|---|---|
| Facility Name | **Esplanade Laurier** | Submitted Date | **Nov 14, 2022** |
| Legal Business Name | **Public Services and Procurement Canada** | Company Name | **PSPC RPB** |

## Facility Address

### Location

Municipality **Ottawa, City of**

Address **300 Laurier Avenue West**
**Ottawa, Ontario**
**K1A 1J2 Canada**

Latitude **45.4186067**

Longitude **-75.69794759999999**

Description **ON5652014, Esplanade Laurier,**

### Mailing Address

Address **9 Laurier**
**Gatineau, Québec**
**K1A0S5 Canada**

## Facility Contact

### Primary Contact

Name **Brian Stoneman**

Job Title **Supervisor, Chemical**

### Alternate Contact

Name **Andre Latreille**

Job Title **HazMat Control Officer**

| | | | |
|---|---|---|---|
| | **Management** | Email | **andre.latreille@pwgsc.gc.ca** |
| Email | **brian.stoneman@pwgsc.gc.ca** | Primary Phone Number | **6138162543** |
| Primary Phone Number | **6137363207** | Phone Extension | |
| Phone Extension | | Secondary Phone Number | |
| Secondary Phone Number | | Phone Extension | |
| Phone Extension | | | |

## Additional information

| | | | |
|---|---|---|---|
| NAICS Code | **911910** | Industry | **Other federal government public administration** |
| NAICS Code (Optional) | | Industry | |
| NAICS Code (Optional) | | Industry | |

| | |
|---|---|
| Is your facility a waste transfer facility with an Ontario Environmental Compliance Approval to operate a waste transfer or transfer/processing facility? | **No** |
| Is your facility a Municipal Hazardous or Special Waste depot operated or exclusively for a municipality or the Crown? Please see section 3.1.1.11 of the Registration Guidance Manual. | **No** |

| | |
|---|---|
| Is your facility a contaminated facility and all waste results from activities carried on at the facility for the purpose of remediating contaminated soil or other contaminated materials located on, in, or under the site? Please see section 3.1.1.12 of the Registration Guidance Manual. | **No** |

## Waste Streams

**Active Waste Streams**

| Waste Number | Waste Class | Primary Characterization | Physical State | Specific Gravity | Hazardous Waste Number | Submitted Date |
|---|---|---|---|---|---|---|
| 331 I | Waste Compressed Gases | I - Ignitable | Gas | 0 | D001 | Nov 12, 2022 |
| 312 P | Pathological Wastes | P - Pathological | Solid | | N/A | Nov 12, 2022 |
| 263 I | Organic Laboratory Chemicals | I - Ignitable | Liquid | 1 | D001 | Nov 12, 2022 |
| 252 L | Waste Oils & Lubricants | L - Liquid Industrial Waste | Liquid | 1 | N/A | Nov 12, 2022 |

| Waste Number | Waste Class | Primary Characterization | Physical State | Specific Gravity | Hazardous Waste Number | Submitted Date |
|---|---|---|---|---|---|---|
| 252 L | Waste Oils & Lubricants | L - Liquid Industrial Waste | Liquid | 1 | N/A | Nov 12, 2022 |
| 252 L | Waste Oils & Lubricants | L - Liquid Industrial Waste | Liquid | 1 | N/A | Nov 12, 2022 |
| 243 D | PCBs | D - PCB Waste | Liquid | 1.4 | N/A | Nov 12, 2022 |
| 243 D | PCBs | D - PCB Waste | Solid | 0 | N/A | Nov 12, 2022 |
| 221 L | Light Fuels | L - Liquid Industrial Waste | Liquid | 0.9 | N/A | Dec 12, 2023 |
| 221 I | Light Fuels | I - Ignitable | Liquid | 1 | D001 | Nov 12, 2022 |
| 221 I | Light Fuels | I - Ignitable | Liquid | 1 | D001 | Nov 12, 2022 |

| Waste Number | Waste Class | Primary Characterization | Physical State | Specific Gravity | Hazardous Waste Number | Submitted Date |
|---|---|---|---|---|---|---|
| 212 L | Aliphatic Solvents | L - Liquid Industrial Waste | Liquid | 1 | N/A | Nov 12, 2022 |
| 148 C | Inorganic Laboratory Chemicals | C - Corrosive | Liquid | 1 | D002 | Nov 12, 2022 |
| 146 T | Other Specified Inorganics | T - Leachate Toxic | Solid | 0 | D009 | Nov 12, 2022 |
| 146 R | Other Specified Inorganics | R - Reactive | Solid | | D003 | Nov 12, 2022 |
| 145 L | Paint/Pigment/Coating Residues | L - Liquid Industrial Waste | Liquid | 1 | N/A | Nov 12, 2022 |
| 145 I | Paint/Pigment/Coating Residues | I - Ignitable | Liquid | 1 | D001 | Nov 12, 2022 |

| Waste Number | Waste Class | Primary Characterization | Physical State | Specific Gravity | Hazardous Waste Number | Submitted Date |
|---|---|---|---|---|---|---|
| 121 C | Alkaline Wastes - Heavy Metals | C - Corrosive | Solid | | D002 | Nov 12, 2022 |
| 112 C | Acid Waste - Heavy Metals | C - Corrosive | Solid | 0 | D002 | Nov 12, 2022 |

19 entries << < Page 1 of 1 > >> 20 entries per

Terms of Use
Privacy (https://rpra.ca/access-and-privacy-code/)
Accessibility (https://rpra.ca/accessibility/)
Services en français (https://rpra.ca/services-en-francais/)
Contact Us

(https://rpra.ca/)

Français

‹ Back to Hazardous Waste Homepage

Generator Number: ON001053064

# Generator Registration Report

| | | | |
|---|---|---|---|
| Facility Name | **328 Laurier Ave West** | Submitted Date | **Jan 4, 2023** |
| Legal Business Name | **Indigo Park Canada Inc.** | Company Name | **Indigo Park Canada Inc.** |

## Facility Address

### Location

Municipality **Ottawa, City of**

Address **328 Laurier Avenue West**
**Ottawa, Ontario**
**K1N 6P6 Canada**

Latitude **45.41811**

Longitude **-75.69979099999999**

Description

### Mailing Address

Address **251 Laurier Ave**
**Ottawa, Ontario**
**K1P5J6 Canada**

## Facility Contact

### Primary Contact

Name **Kimberley McAllister**

Job Title **Senior Operations Manager**

| | |
|---|---|
| Email | **kimbereley.mcallister@group-indigo.com** |
| Primary Phone Number | **6137144551** |
| Phone Extension | |
| Secondary Phone Number | **6133226748** |
| Phone Extension | |

## Additional information

| | | | |
|---|---|---|---|
| NAICS Code | **812930** | Industry | **Parking lots and garages** |
| NAICS Code (Optional) | | Industry | |
| NAICS Code (Optional) | | Industry | |

| | |
|---|---|
| Is your facility a waste transfer facility with an Ontario Environmental Compliance Approval to operate a waste transfer or transfer/processing facility? | **No** |
| Is your facility a Municipal Hazardous or Special Waste depot operated or exclusively for a municipality or the Crown? Please see section 3.1.1.11 of the Registration Guidance Manual. | **No** |
| Is your facility a contaminated facility and all waste results from activities carried on at the facility for the purpose of remediating contaminated soil or other contaminated materials located on, in, or under the site? Please see section 3.1.1.12 of the Registration Guidance Manual. | **No** |

## Waste Streams

## Active Waste Streams

| Waste Number | Waste Class | Primary Characterization | Physical State | Specific Gravity | Hazardous Waste Number | Submitted Date |
|---|---|---|---|---|---|---|
| 251 L | Oil Skimmings & Sludges | L - Liquid Industrial Waste | Liquid | 1 | N/A | Jan 4, 2023 |

1 entries << < Page 1 of 1 > >> 5 entries per p

Terms of Use
Privacy (https://rpra.ca/access-and-privacy-code/)
Accessibility (https://rpra.ca/accessibility/)
Services en français (https://rpra.ca/services-en-francais/)
Contact Us

(https://rpra.ca/)

Français

‹ Back to Hazardous Waste Homepage

Generator Number: ON001056265

# Generator Registration Report

| | | | |
|---|---|---|---|
| Facility Name | **Crown Property Management -340 Laurier** | Submitted Date | **Apr 17, 2023** |
| Legal Business Name | **Crown Property Management** | Company Name | **Crown Property Management** |

## Facility Address

### Location

Municipality **Ottawa, City of**

Address **340 Laurier Avenue West**
**Ottawa, Ontario**
**K1P 5K3 Canada**

Latitude **45.4179829**

Longitude **-75.6998984**

Description

### Mailing Address

Address **300 Sparks Street**
**Suite 320**
**Ottawa, Ontario**
**K1R7S3 Canada**

## Facility Contact

### Primary Contact

Name **Jesse Egan**

Job Title **Operations Supervisor**

### Alternate Contact

Name **Becky Gilmer**

Job Title **Account Manager**

| | | | |
|---|---|---|---|
| Email | **jegan@crp-cpmi.com** | Email | **bgilmer@tomlinsongroup.com** |
| Primary Phone Number | **3435749563** | Primary Phone Number | **6138066655** |
| Phone Extension | | Phone Extension | |
| Secondary Phone Number | | Secondary Phone Number | **6138066655** |
| Phone Extension | | Phone Extension | |

## Additional information

| | | | |
|---|---|---|---|
| NAICS Code | **531310** | Industry | **Real estate property managers** |
| NAICS Code (Optional) | | Industry | |
| NAICS Code (Optional) | | Industry | |

| | |
|---|---|
| Is your facility a waste transfer facility with an Ontario Environmental Compliance Approval to operate a waste transfer or transfer/processing facility? | **No** |
| Is your facility a Municipal Hazardous or Special Waste depot operated or exclusively for a municipality or the Crown? Please see section 3.1.1.11 of the Registration Guidance Manual. | **No** |
| Is your facility a contaminated facility and all waste results from activities carried on at the facility for the purpose of remediating contaminated soil or other contaminated materials located on, in, or under the site? Please see section 3.1.1.12 of the Registration Guidance Manual. | **No** |

## Waste Streams

## Active Waste Streams

| Waste Number | Waste Class | Primary Characterization | Physical State | Specific Gravity | Hazardous Waste Number | Submitted Date |
|---|---|---|---|---|---|---|
| 251 L | Oil Skimmings & Sludges | L - Liquid Industrial Waste | Liquid | 1 | N/A | Apr 17, 2023 |

1 entries << < Page 1 of 1 > >> 5 entries per p

Terms of Use
Privacy (https://rpra.ca/access-and-privacy-code/)
Accessibility (https://rpra.ca/accessibility/)
Services en français (https://rpra.ca/services-en-francais/)
Contact Us

(https://rpra.ca/)

Français

‹ Back to Hazardous Waste Homepage

Generator Number: ON001067361

# Generator Registration Report

| | | | |
|---|---|---|---|
| Facility Name | **340 Laurier Ave. W** | Submitted Date | **Jun 3, 2024** |
| Legal Business Name | **CPVC Place de Ville LP** | Company Name | **Crown Properties** |

## Facility Address

### Location

Municipality **Ottawa, City of**

Address **340 Laurier Avenue West**
**Ottawa, Ontario**
**K1P 5K3 Canada**

Latitude **45.4179829**

Longitude **-75.6998984**

Description

### Mailing Address

Address **300 Sparks St**
**Suite 320**
**Ottawa, Ontario**
**K1R 7S3 Canada**

## Facility Contact

### Primary Contact

Name **Sadie Emsley**

Job Title **Assistant Property Manager**

### Alternate Contact

Name **Jesse Egan**

Job Title **Operations Supervisor**

| | | | |
|---|---|---|---|
| Email | **semsley@crp-cpmi.com** | Email | **jegan@crp-cpmi.com** |
| Primary Phone Number | **6133276528** | Primary Phone Number | **3435749563** |
| Phone Extension | | Phone Extension | |
| Secondary Phone Number | | Secondary Phone Number | |
| Phone Extension | | Phone Extension | |

## Additional information

| | | | |
|---|---|---|---|
| NAICS Code | **561110** | Industry | **Office administrative services** |
| NAICS Code (Optional) | | Industry | |
| NAICS Code (Optional) | | Industry | |

| | |
|---|---|
| Is your facility a waste transfer facility with an Ontario Environmental Compliance Approval to operate a waste transfer or transfer/processing facility? | **No** |
| Is your facility a Municipal Hazardous or Special Waste depot operated or exclusively for a municipality or the Crown? Please see section 3.1.1.11 of the Registration Guidance Manual. | **No** |
| Is your facility a contaminated facility and all waste results from activities carried on at the facility for the purpose of remediating contaminated soil or other contaminated materials located on, in, or under the site? Please see section 3.1.1.12 of the Registration Guidance Manual. | **No** |

## Waste Streams

## Active Waste Streams

| Waste Number | Waste Class | Primary Characterization | Physical State | Specific Gravity | Hazardous Waste Number | Submitted Date |
|---|---|---|---|---|---|---|
| 263 I | Organic Laboratory Chemicals | I - Ignitable | Liquid | 0.79 | D001 | Jun 5, 2024 |
| 262 I | Detergents/Soaps | I - Ignitable | Liquid | 0.79 | D001 | Jun 3, 2024 |
| 251 L | Oil Skimmings & Sludges | L - Liquid Industrial Waste | Liquid | 1 | N/A | Nov 8, 2024 |
| 211 I | Aromatic Solvents | I - Ignitable | Liquid | 0.79 | D001 | Jun 3, 2024 |

4 entries << < Page 1 of 1 > >> 5 entries per p

Terms of Use

Privacy (https://rpra.ca/access-and-privacy-code/)

Accessibility (https://rpra.ca/accessibility/)
Services en français (https://rpra.ca/services-en-francais/)
Contact Us

(https://rpra.ca/)

Français

‹ Back to Hazardous Waste Homepage

Generator Number: ON001073358

# Generator Registration Report

| | | | |
|---|---|---|---|
| Facility Name | **ON001073358-365 Laurier Ave. West** | Submitted Date | **Feb 21, 2025** |
| Legal Business Name | **IRCC** | Company Name | **Immigration, Refugees and Citizenship Canada** |

## Facility Address

### Location

Municipality **Ottawa, City of**

Address **365 Laurier Avenue West**
**Ottawa, Ontario**
**K1A 1L1 Canada**

Latitude **45.4181648**

Longitude **-75.70065249999999**

Description

### Mailing Address

Address **70 Cremazie**
**Gatineau, Québec**
**J8Y 3P2 Canada**

## Facility Contact

### Primary Contact

Name **Steve Pagnello**

Job Title **Facilities Officer**

| | |
|---|---|
| Email | **steve.pagnello@clc.gc.ca** |
| Primary Phone Number | **6134377656** |
| Phone Extension | |
| Secondary Phone Number | |
| Phone Extension | |

## Additional information

| | | | |
|---|---|---|---|
| NAICS Code | **911320** | Industry | **Immigration services** |
| NAICS Code (Optional) | **911390** | Industry | **Other federal labour, employment and immigration services** |
| NAICS Code (Optional) | | Industry | |

| | |
|---|---|
| Is your facility a waste transfer facility with an Ontario Environmental Compliance Approval to operate a waste transfer or transfer/processing facility? | **No** |
| Is your facility a Municipal Hazardous or Special Waste depot operated or exclusively for a municipality or the Crown? Please see section 3.1.1.11 of the Registration Guidance Manual. | **No** |
| Is your facility a contaminated facility and all waste results from activities carried on at the facility for the purpose of remediating contaminated soil or other contaminated materials located on, in, or under the site? Please see section 3.1.1.12 of the Registration Guidance Manual. | **No** |

## Waste Streams

## Active Waste Streams

| Waste Number | Waste Class | Primary Characterization | Physical State | Specific Gravity | Hazardous Waste Number | Submitted Date |
|---|---|---|---|---|---|---|
| 212 I | Aliphatic Solvents | I - Ignitable | Liquid | 0.95 | D001 | Feb 21, 2025 |

1 entries << < Page 1 of 1 > >> 5 entries per p

Terms of Use
Privacy (https://rpra.ca/access-and-privacy-code/)
Accessibility (https://rpra.ca/accessibility/)
Services en français (https://rpra.ca/services-en-francais/)
Contact Us

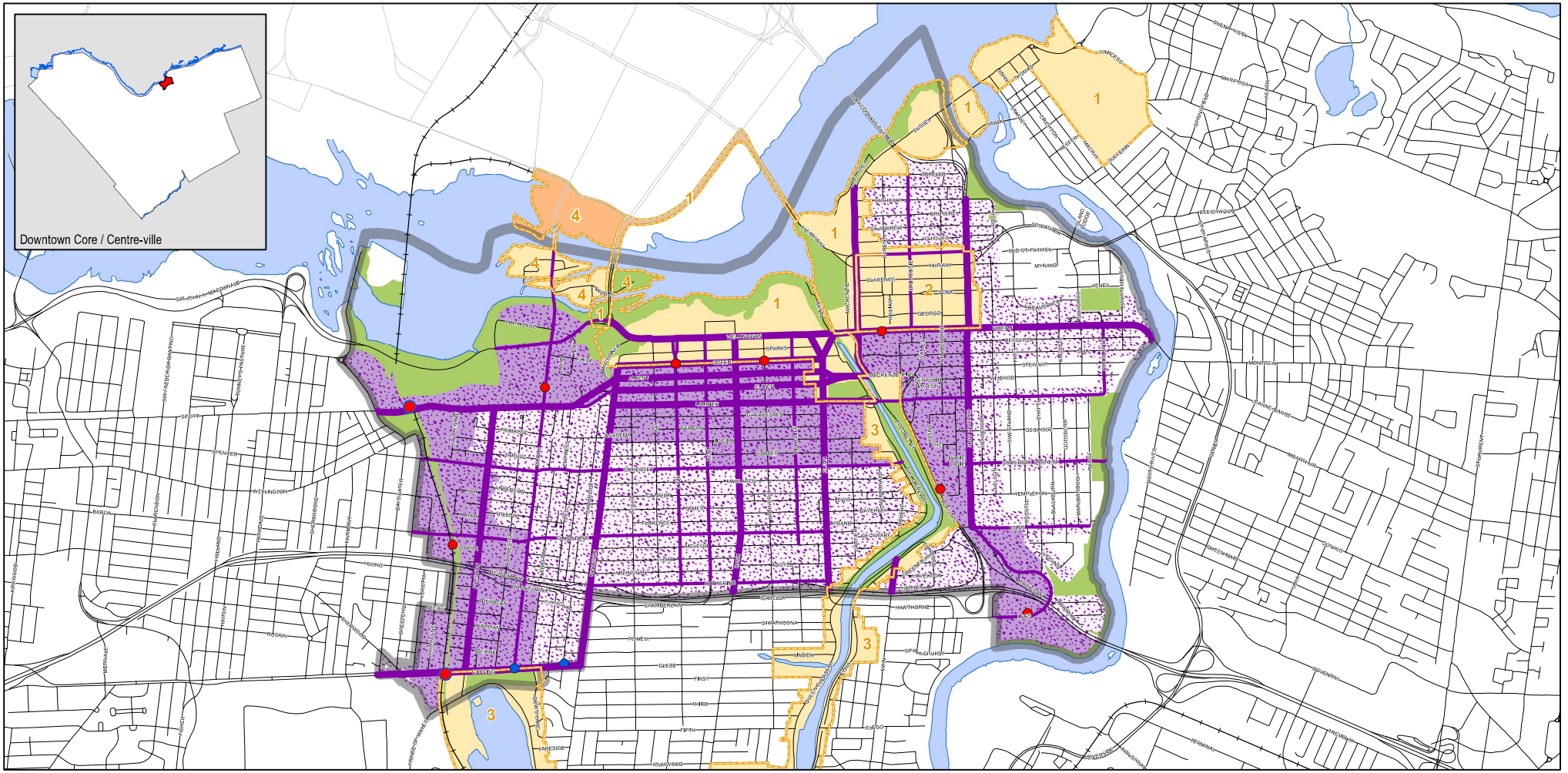


**TRANSECT POLICY AREA / SECTEUR STRATÉGIQUE DU TRANSECT**

- Downtown Core / Centre-ville

**OVERLAY / AFFECTATION SUPPLÉMENTAIRE**

- Evolving Neighbourhood / Quartier en évolution

**DESIGNATIONS / DÉSIGNATIONS**

- Hub / Carrefour
- Corridor - Mainstreet / Couloir - Rue principale
- Corridor - Minor / Couloir - Rue principale mineure
- Greenspace / Espace vert
- Neighbourhood / Quartier

**SPECIAL DISTRICTS / DISTRICTS PARTICULIERS**

1. Parliament and Confederation Boulevard/ Parlement et boulevard de la Confédération
2. ByWard Market / Marché By
3. Rideau Canal / Canal Rideau
4. Ottawa River Islands / Îles de la rivière des Outaouais

Part of Special District within the City of Gatineau / Section du District Particulier en territoire de la Ville de Gatineau

**TRANSIT**

- O-Train Station / Station de l'O-Train
- Transfer Station / Station de correspondance
- Transitway Station / Station du Transitway

# Official Plan / Plan officiel

Schedule B1 - Downtown Core Transect
Annexe B1 - Transect Centre-ville

| Consolidation and Amendments / Consolidation et amendements |
|---|
| **OPA #5** (09/23) **OPA #34** (12/24) |

0 0.25 0.5 1 1.5 2 km

Planning, Development and Building Services, Geospatial Analytics, Technology and Solutions
Direction générale des sevices de planification, de l'aménagement se du bâtiment, Analyse géospatiale, technologie et solutions

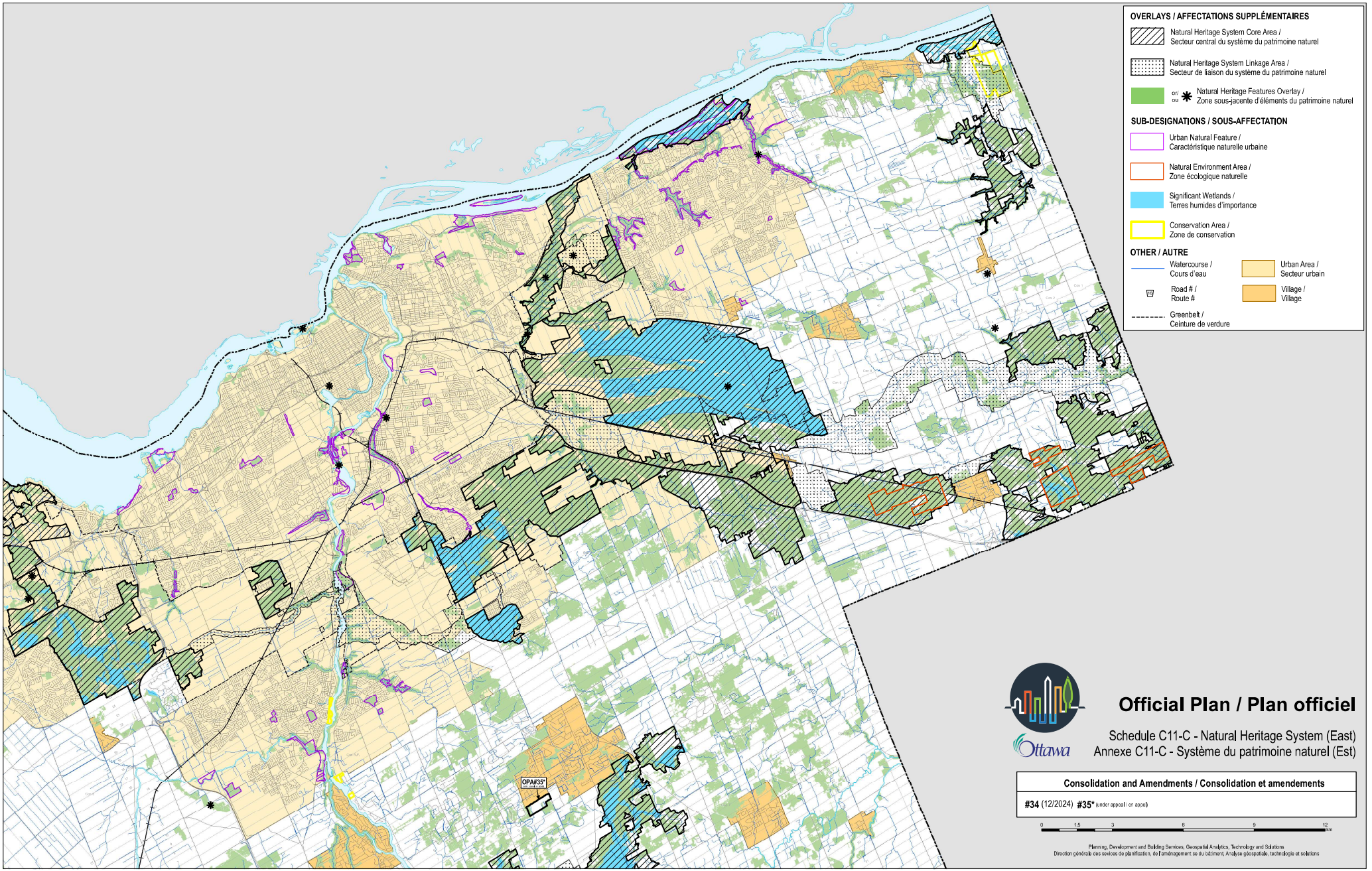
OVERLAYS / AFFECTATIONS SUPPLÉMENTAIRES
Natural Heritage System Core Area / Secteur central du système du patrimoine naturel
Natural Heritage System Linkage Area / Secteur de liaison du système du patrimoine naturel
or/ ou
Natural Heritage Features Overlay / Zone sous-jacente d'éléments du patrimoine naturel
SUB-DESIGNATIONS / SOUS-AFFECTATION
Urban Natural Feature / Caractéristique naturelle urbaine
Natural Environment Area / Zone écologique naturelle
Significant Wetlands / Terres humides d'importance
Conservation Area / Zone de conservation
OTHER / AUTRE
Watercourse / Cours d'eau
Road # / Route #
Greenbelt / Ceinture de verdure
Urban Area / Secteur urbain
Village / Village
OPA#35*
Ottawa
Official Plan / Plan officiel
Schedule C11-C - Natural Heritage System (East)
Annexe C11-C - Système du patrimoine naturel (Est)
Consolidation and Amendments / Consolidation et amendements
#34 (12/2024) #35* (under appeal / en appel)
0 1.5 3 6 9 12 km
Planning, Development and Building Services, Geospatial Analytics, Technology and Solutions
Direction générale des services de planification, de l'aménagement et du bâtiment, Analyse géospatiale, technologie et solutions

Ontario

**Ministry of Natural Resources**

Make-a-Map: Natural Heritage Areas

# G2S25042A

Map created:4/8/2025




## Legend

- Assessment Parcel
- ANSI
- Earth Science Provincially Significant/sciences de la terre d'importance provinciale
- Earth Science Regionally Significant/sciences de la terre d'importance régionale
- Life Science Provincially Significant/sciences de la vie d'importance provinciale
- Life Science Regionally Significant/sciences de la vie d'importance régionale
- Evaluated Wetland
- Provincially Significant/considérée d'importance provinciale
- Non-Provincially Significant/non considérée d'importance provinciale
- Unevaluated Wetland
- Woodland
- Conservation Reserve
- Provincial Park
- Natural Heritage System

0.3 0 0.16 0.3 Kilometres

Absence of a feature in the map does not mean they do not exist in this area.




This map should not be relied on as a precise indicator of routes or locations, nor as a guide to navigation. The Ontario Ministry of Natural Resources(OMNR) shall not be liable in any way for the use of, or reliance upon, this map or any information on this map.

© Copyright for Ontario Parcel data is held by King's Printer for Ontario and its licensors and may not be reproduced without permission. THIS IS NOT A PLAN OF SURVEY.

Imagery Copyright Notices: DRAPE © Aéro-Photo (1961) Inc., 2008 - 2009
GTA 2005 / SWOOP 2006 / Simcoe-Muskoka-Dufferin © FirstBase Solutions, 2005 / 2006 / 2008
© King's Printer for Ontario, 2025

MINISTRY OF THE ENVIRONMENT - WASTE MANAGEMENT BRANCH
PCB SITE INVENTORY SYSTEM - MAJOR AND MINOR SITES REPORT
FILE: MAIN PRINTED: 91/10/07

SORTED BY REGION, BY DISTRICT ,BY SITE NAME

MOE REGION: 04 SOUTHEAST
DISTRICT : 402 OTTAWA

| COMPANY/ SITE NUMBER | ADDRESS | MOE REGION / COUNTY / MUNICIPALITY | MINOR SITE (LT 1 TONNE) LIQUID TOTAL (IN TONNES) | MAJOR SITE (GE 1 TONNE) LIQUID TOTAL (IN TONNES) |
|---|---|---|---|---|
| ALGONQUIN COLLEGE<br>40288A201 | 1385 WOODROFFE AVENUE<br>NEPEAN | SOUTHEAST<br>OTTAWA-CARLTON<br>NEPEAN | .3<br>* M | |
| ALMONTE FIRE TRUCKS<br>40288A202 | 7 INDUSTRIAL ROAD<br>CARLETON PLACE | SOUTHEAST<br>LANARK<br>CARLETON PLACE | * M | |
| ARNPRIOR HYDRO ELECTRIC COMMISSION<br>40288A288 | REID MUNICIPAL STATION<br>277 MADAWASKA<br>ARNPRIOR | SOUTHEAST<br>RENFREW<br>RENFREW | | 1.190<br>* M |
| BASF FIBRES<br>40288A204 | 200 MCNAB STREET<br>ARNPRIOR | SOUTHEAST<br>RENFREW<br>ARNPRIOR | .3<br>* M | |
| BELL CANADA<br>40285A011 | 78 O'CONNOR STREET<br>OTTAWA | SOUTHEAST<br>OTTAWA-CARLTON<br>OTTAWA | | 5.388<br>* M |
| BELL CANADA - OTTAWA<br>40288A206 | 160 ELGIN STREET<br>OTTAWA CITY | SOUTHEAST<br>OTTAWA-CARLTON<br>OTTAWA | * M | |
| BELL CANADA - SMITHS FALLS<br>40288A207 | 11 WILLIAM STREET<br>SMITHS FALLS | SOUTHEAST<br>LANARK<br>SMITHS FALLS | * M | |
| BELL NORTHERN RESEARCH<br>40288A208 | 3500 CARLING AVENUE<br>NEPEAN | SOUTHEAST<br>OTTAWA-CARLTON<br>NEPEAN | * M | |
| BESTPIPE (LAKE ONTARIO CEMENT)<br>40289A008 | LOT 16, CONCESSION 6<br>R.R. #3, METCALFE HWY. 31<br>OSGOODE TWP | SOUTHEAST<br>OTTAWA-CARLTON<br>OSGOODE TWP | * M | |
| CADILLAC FAIRVIEW CORPORATION LIMITED | 1200 ST. LAURENT BOULVARD | SOUTHEAST | | |

CODES: * = ACCORDING TO DATA, M = ACCORDING TO MAJOR FLAG, S = SENSITIVE SITE

CONTENT COPY OF ORIGINAL

Ontario

**Ministry of the Environment** **Ministère de l'Environnement**

*CERTIFICATE OF APPROVAL*
*AIR*
*NUMBER 2871-5VPQ4H*

Dundee Realty Management Corp.
222 Queen Street, No. 200
Ottawa, Ontario
K1P 5V9

Site Location: 110 O'Connor Street
Ottawa City,
K1P 5V9

*You have applied in accordance with Section 9 of the Environmental Protection Act for approval of:*

- four (4) natural gas fired boilers and one (1) water heater tank, all having a maximum combined thermal input of 10.9 Gigajoules per hour, and,

- three (3) standby diesel generator sets, having ratings of 175, 250, and 400 kilowatts, to provide power for the office building during emergency situations,

all in accordance with the Application for Approval (Air) dated November 19, 2003, and all supporting documentation and information, signed by John Page (Vice President), Dundee Realty Management Corp.

*For the purpose of this Certificate of Approval and the terms and conditions specified below, the following definitions apply:*

(1) "Act" means the *Environmental Protection Act;*

(2) "Certificate" means this Certificate of Approval issued in accordance with Section 9 of the Act;

(3) "Equipment" means the diesel generator sets and combustion equipment described in the Owner's application, this Certificate and in the supporting documentation submitted with the application, to the extent approved by this Certificate;

(4) "Generator Sets" means the diesel generator sets described in the Owner's application, this Certificate and in the supporting documentation submitted with the application, to the extent approved by this Certificate;

(5) "Manual" means a document or a set of documents that provide written instructions to staff of the Owner;

(6) "Ministry" means the Ontario Ministry of the Environment;

(7) "Owner" means Dundee Realty Management Corp., and includes its successors and assignees; and

(8) “Publication NPC-205" means Ministry Publication NPC-205, Sound Level Limits for Stationary Sources in Class 1 & 2 Areas (Urban), October, 1995.

*You are hereby notified that this approval is issued to you subject to the terms and conditions outlined below:*

TERMS AND CONDITIONS

**GENERAL**

1. Except as otherwise provided by these Conditions, the Owner shall design, build, install, operate and maintain the Equipment in accordance with the description given in this Certificate, application for approval of the Equipment and the

submitted supporting documents and plans and specifications as listed in this Certificate.

2. Where there is a conflict between a provision of any submitted document referred to in this Certificate and the Conditions of this Certificate, the Conditions in this Certificate shall take precedence, and where there is a conflict between the listed submitted documents, the document bearing the most recent date shall prevail.

**PERFORMANCE**

3. The Owner shall ensure that the noise emissions from the Generator Set comply with the limits set out in Publication NPC-205.

**OPERATION AND MAINTENANCE**

4. The Owner shall ensure that:

(1) no other standby generator sets, located at 110 O'Connor Street, Ottawa, Ontario, are operational during the periodic testing of the Generator Sets; and,

(2) only one (1) of the three (3) standby diesel generator sets approved under this Certificate is periodically tested at any one time.

5. The Owner shall restrict the periodic testing of the Generator Sets to the daytime hours from 7:00 am to 7:00 pm.

6. The Owner shall ensure that the Equipment is properly operated and maintained at all times. The Owner shall:

(1) prepare, not later than three (3) months after the date of this Certificate, and update, as necessary, a Manual outlining the operating procedures and a maintenance program for the Equipment, including:

(a) routine operating and maintenance procedures in accordance with good engineering practices and as recommended by the Equipment suppliers;

(b) emergency procedures;

(c) procedures for any record keeping activities relating to operation and maintenance of the Equipment;

(d) all appropriate measures to minimize noise and odorous emissions from all potential sources;

(2) implement the recommendations of the Manual; and

(3) retain, for a minimum of two (2) years from the date of their creation, all records on the maintenance, repair and inspection of the Equipment, and make these records available for review by staff of the Ministry upon request.

*The reasons for the imposition of these terms and conditions are as follows:*

1. Condition Nos. 1 and 2 are imposed to ensure that the Equipment is built and operated in the manner in which it was described for review and upon which approval was granted. These conditions are also included to emphasize the precedence of Conditions in the Certificate and the practice that the Approval is based on the most current document, if several conflicting documents are submitted for review.

2. Condition No. 3 is included to provide the minimum performance requirement considered necessary to prevent an adverse effect resulting from the operation of the Generator Sets.

3. Condition No. 4 is included to ensure that the nitrogen oxide emissions will not result in an adverse effect at a sensitive receptor.

**CONTENT COPY OF ORIGINAL**

4. Condition No. 5 is included to ensure that the proposed operation, excluding emergency situations, is not extended beyond specific daytime hours to prevent an adverse effect resulting from the operation of the Generator Sets.

5. Condition No. 6 is included to emphasize that the Equipment must be maintained and operated according to a procedure that will result in compliance with the Act, the regulations and this Certificate. In addition the Owner is required to keep records and provide information to staff of the Ministry so that compliance with the Act, the regulations and this Certificate can be verified.

*In accordance with Section 139 of the Environmental Protection Act, R.S.O. 1990, Chapter E-19, as amended, you may by written notice served upon me and the Environmental Review Tribunal within 15 days after receipt of this Notice, require a hearing by the Tribunal. Section 142 of the Environmental Protection Act, provides that the Notice requiring the hearing shall state:*

1. The portions of the approval or each term or condition in the approval in respect of which the hearing is required, and;
2. The grounds on which you intend to rely at the hearing in relation to each portion appealed.

*The Notice should also include:*

3. The name of the appellant;
4. The address of the appellant;
5. The Certificate of Approval number;
6. The date of the Certificate of Approval;
7. The name of the Director;
8. The municipality within which the works are located;

*And the Notice should be signed and dated by the appellant.*

*This Notice must be served upon:*

The Secretary*
Environmental Review Tribunal
2300 Yonge St., 12th Floor
P.O. Box 2382
Toronto, Ontario
M4P 1E4

AND

The Director
Section 9, *Environmental Protection Act*
Ministry of Environment and Energy
2 St. Clair Avenue West, Floor 12A
Toronto, Ontario
M4V 1L5

*** Further information on the Environmental Review Tribunal's requirements for an appeal can be obtained directly from the Tribunal at: Tel: (416) 314-4600, Fax: (416) 314-4506 or www.ert.gov.on.ca**

*The above noted works are approved under Section 9 of the Environmental Protection Act.*

DATED AT TORONTO this 30th day of January, 2004

Aziz Ahmed, P.Eng.
Director
Section 9, *Environmental Protection Act*

AA/
c: District Manager, MOE Ottawa
My Chau Thai, Jacques Whitford Environment Ltd.

CONTENT COPY OF ORIGINAL

Ontario

**Ministry of the Environment** **Ministère de l'Environnement**

*CERTIFICATE OF APPROVAL*
*AIR*
*NUMBER 1963-7AVQFT*
*Issue Date: January 15, 2008*

CanWest MediaWorks Inc.
50 O'Connor St., Suite 1301
Ottawa, Ontario
K1P 6L2

Site Location: 50 O'Connor Street
Ottawa, Ontario
K1P 6L2

*You have applied in accordance with Section 9 of the Environmental Protection Act for approval of:*

- One (1) standby natural gas generator set, having a rating of 200 kilowatts, to provide power for the facility during emergency situations;

all in accordance with the Application for Approval (Air & Noise) dated November 12, 2007 and signed by Tom Chambers, (Engineering Supervisor), CanWest MediaWorks Inc., and all supporting information associated with the application including additional information provided by Jacques Whitford Limited, dated November 16, 2007.

*For the purpose of this Certificate of Approval and the terms and conditions specified below, the following definitions apply:*

(1) "Act" means the *Environmental Protection Act;*

(2) "Certificate" means this Certificate of Approval issued in accordance with Section 9 of the Act;

(3) "Equipment" means the natural gas generator set described in the Owner's application, this Certificate and in the supporting documentation submitted with the application, to the extent approved by this Certificate;

(4) "Manual" means a document or a set of documents that provide written instructions to staff of the Owner;

(5) "Ministry" means the Ontario Ministry of the Environment;

(6) "Owner" means CanWest MediaWorks Inc., and includes its successors and assignees;

(7) "Publication NPC-205" means Ministry Publication NPC-205, Sound Level Limits for Stationary Sources in Class 1 & 2 Areas (Urban), October, 1995; and

(8) "Publication NPC-232" means Ministry Publication NPC-232, Sound Level Limits for Stationary Sources in Class 3 Areas (Rural), October, 1995.

*You are hereby notified that this approval is issued to you subject to the terms and conditions outlined below:*

TERMS AND CONDITIONS

**GENERAL**

1. Except as otherwise provided by these Conditions, the Owner shall design, build, install, operate and maintain the Equipment in accordance with the description given in this Certificate, application for approval of the Equipment and the submitted supporting documents and plans and specifications as listed in this Certificate.

CONTENT COPY OF ORIGINAL

2. Where there is a conflict between a provision of any submitted document referred to in this Certificate and the Conditions of this Certificate, the Conditions in this Certificate shall take precedence, and where there is a conflict between the listed submitted documents, the document bearing the most recent date shall prevail.

**PERFORMANCE**

3. The Owner shall ensure that the noise emissions from the Equipment comply with the limits set out in Publication NPC-205.

**OPERATION AND MAINTENANCE**

4. The Owner shall ensure that no other standby generator sets, located at 50 O'Connor Street, Ottawa, Ontario, are operational during the periodic testing of the Equipment.

5. The Owner shall restrict the periodic testing of the Equipment to the daytime hours from 7:00 am to 7:00 pm.

6. The Owner shall ensure that the Equipment is properly operated and maintained at all times. The Owner shall:

(1) prepare, not later than three (3) months after the date of this Certificate or the date of commissioning of the Equipment, and update, as necessary, a Manual outlining the operating procedures and a maintenance program for the Equipment, including:

(a) routine operating and maintenance procedures in accordance with good engineering practices and as recommended by the Equipment suppliers;

(b) emergency procedures;

(c) procedures for any record keeping activities relating to operation and maintenance of the Equipment;

(d) all appropriate measures to minimize noise and odorous emissions from all potential sources;

(2) implement the recommendations of the Manual; and

(3) retain, for a minimum of two (2) years from the date of their creation, all records on the maintenance, repair and inspection of the Equipment, and make these records available for review by staff of the Ministry upon request.

*The reasons for the imposition of these terms and conditions are as follows:*

1. Condition Nos. 1 and 2 are imposed to ensure that the Equipment is built and operated in the manner in which it was described for review and upon which approval was granted. These conditions are also included to emphasize the precedence of Conditions in the Certificate and the practice that the Approval is based on the most current document, if several conflicting documents are submitted for review.

2. Condition No. 3 is included to provide the minimum performance requirement considered necessary to prevent an adverse effect resulting from the operation of the Equipment.

3. Condition No. 4 is included to ensure that the nitrogen oxide emissions will not result in an adverse effect at a sensitive receptor.

4. Condition No. 5 is included to ensure that the proposed operation, excluding emergency situations, is not extended beyond specific daytime hours to prevent an adverse effect resulting from the operation of the Equipment.

5. Condition No. 6 is included to emphasize that the Equipment must be maintained and operated according to a procedure that will result in compliance with the Act, the regulations and this Certificate. In addition the Owner is required to keep records and provide information to staff of the Ministry so that compliance with the Act, the regulations and this

**CONTENT COPY OF ORIGINAL**

Certificate can be verified.

*In accordance with Section 139 of the Environmental Protection Act, R.S.O. 1990, Chapter E-19, as amended, you may by written notice served upon me and the Environmental Review Tribunal within 15 days after receipt of this Notice, require a hearing by the Tribunal. Section 142 of the Environmental Protection Act, provides that the Notice requiring the hearing shall state:*

1. The portions of the approval or each term or condition in the approval in respect of which the hearing is required, and;
2. The grounds on which you intend to rely at the hearing in relation to each portion appealed.

*The Notice should also include:*

3. The name of the appellant;
4. The address of the appellant;
5. The Certificate of Approval number;
6. The date of the Certificate of Approval;
7. The name of the Director;
8. The municipality within which the works are located;

*And the Notice should be signed and dated by the appellant.*

*This Notice must be served upon:*

The Secretary*
Environmental Review Tribunal
2300 Yonge St., Suite 1700
P.O. Box 2382
Toronto, Ontario
M4P 1E4

AND

The Director
Section 9, *Environmental Protection Act*
Ministry of the Environment
2 St. Clair Avenue West, Floor 12A
Toronto, Ontario
M4V 1L5

*** Further information on the Environmental Review Tribunal's requirements for an appeal can be obtained directly from the Tribunal at: Tel: (416) 314-4600, Fax: (416) 314-4506 or www.ert.gov.on.ca**

*The above noted works are approved under Section 9 of the Environmental Protection Act.*

DATED AT TORONTO this 15th day of January, 2008

Zafar Bhatti, P.Eng.
Director
Section 9, *Environmental Protection Act*

AA/
c: District Manager, MOE Ottawa District Office
Laureen DiNardo, Jacques Whitford

CONTENT COPY OF ORIGINAL

Ontario

Ministry of the Environment
Ministère de l'Environnement

**CERTIFICATE OF APPROVAL**
**AIR**
NUMBER 2675-7C7K67
Issue Date: February 27, 2008

Health Canada
55 Metcalfe Street
Ottawa, Ontario
K1P 6L5

Site Location: 55 Metcalfe Street
Ottawa, Ontario

*You have applied in accordance with Section 9 of the Environmental Protection Act for approval of:*

- one (1) standby natural gas generator set, having a rating of 100 kilowatts, to provide power for the government support building during emergency situations;

all in accordance with the Application for Approval (Air & Noise) dated January 3, 2007 and signed by Chris Klassen, (Property Manager), Manulife Financial and all supporting information associated with the application including additional information provided by Goodkey, Weedmark & Associates.

*For the purpose of this Certificate of Approval and the terms and conditions specified below, the following definitions apply:*

(1) "Act" means the *Environmental Protection Act;*

(2) "Certificate" means this Certificate of Approval issued in accordance with Section 9 of the Act;

(3) "Equipment" means the natural gas generator set described in the Owner's application, this Certificate and in the supporting documentation submitted with the application, to the extent approved by this Certificate;

(4) "Manual" means a document or a set of documents that provide written instructions to staff of the Owner;

(5) "Ministry" means the Ontario Ministry of the Environment;

(6) "Owner" means Health Canada, and includes its successors and assignees; and

(7) "Publication NPC-205" means Ministry Publication NPC-205, Sound Level Limits for Stationary Sources in Class 1 & 2 Areas (Urban), October, 1995;

*You are hereby notified that this approval is issued to you subject to the terms and conditions outlined below:*

TERMS AND CONDITIONS

**GENERAL**

1. Except as otherwise provided by these Conditions, the Owner shall design, build, install, operate and maintain the Equipment in accordance with the description given in this Certificate, application for approval of the Equipment and the submitted supporting documents and plans and specifications as listed in this Certificate.

2. Where there is a conflict between a provision of any submitted document referred to in this Certificate and the

Conditions of this Certificate, the Conditions in this Certificate shall take precedence, and where there is a conflict between the listed submitted documents, the document bearing the most recent date shall prevail.

**PERFORMANCE**

3. The Owner shall ensure that the noise emissions from the Equipment comply with the limits set out in Publication NPC-205.

**OPERATION AND MAINTENANCE**

4. The Owner shall restrict the periodic testing of the Equipment to the daytime hours from 7:00 am to 7:00 pm.

5. The Owner shall ensure that the Equipment is properly operated and maintained at all times. The Owner shall:

(1) prepare, not later than three (3) months after the date of this Certificate or the date of commissioning of the Equipment, and update, as necessary, a Manual outlining the operating procedures and a maintenance program for the Equipment, including:

(a) routine operating and maintenance procedures in accordance with good engineering practices and as recommended by the Equipment suppliers;

(b) emergency procedures;

(c) procedures for any record keeping activities relating to operation and maintenance of the Equipment;

(d) all appropriate measures to minimize noise and odorous emissions from all potential sources;

(2) implement the recommendations of the Manual; and

(3) retain, for a minimum of two (2) years from the date of their creation, all records on the maintenance, repair and inspection of the Equipment, and make these records available for review by staff of the Ministry upon request.

*The reasons for the imposition of these terms and conditions are as follows:*

1. Condition Nos. 1 and 2 are imposed to ensure that the Equipment is built and operated in the manner in which it was described for review and upon which approval was granted. These conditions are also included to emphasize the precedence of Conditions in the Certificate and the practice that the Approval is based on the most current document, if several conflicting documents are submitted for review.

2. Condition No. 3 is included to provide the minimum performance requirement considered necessary to prevent an adverse effect resulting from the operation of the Equipment.

3. Condition No. 4 is included to ensure that the proposed operation, excluding emergency situations, is not extended beyond specific daytime hours to prevent an adverse effect resulting from the operation of the Equipment.

4. Condition No. 5 is included to emphasize that the Equipment must be maintained and operated according to a procedure that will result in compliance with the Act, the regulations and this Certificate. In addition the Owner is required to keep records and provide information to staff of the Ministry so that compliance with the Act, the regulations and this Certificate can be verified.

*In accordance with Section 139 of the Environmental Protection Act, R.S.O. 1990, Chapter E-19, as amended, you may by written notice served upon me and the Environmental Review Tribunal within 15 days after receipt of this Notice, require a hearing by the Tribunal. Section 142 of the Environmental Protection Act, provides that the Notice requiring the hearing shall state:*

**CONTENT COPY OF ORIGINAL**

1. The portions of the approval or each term or condition in the approval in respect of which the hearing is required, and;
2. The grounds on which you intend to rely at the hearing in relation to each portion appealed.

*The Notice should also include:*

3. The name of the appellant;
4. The address of the appellant;
5. The Certificate of Approval number;
6. The date of the Certificate of Approval;
7. The name of the Director;
8. The municipality within which the works are located;

*And the Notice should be signed and dated by the appellant.*

*This Notice must be served upon:*

The Secretary*
Environmental Review Tribunal
655 Bay Street, 15th Floor
Toronto, Ontario
M5G 1E5

AND

The Director
Section 9, *Environmental Protection Act*
Ministry of the Environment
2 St. Clair Avenue West, Floor 12A
Toronto, Ontario
M4V 1L5

*** Further information on the Environmental Review Tribunal's requirements for an appeal can be obtained directly from the Tribunal at: Tel: (416) 314-4600, Fax: (416) 314-4506 or www.ert.gov.on.ca**

*The above noted works are approved under Section 9 of the Environmental Protection Act.*

DATED AT TORONTO this 27th day of February, 2008

Zafar Bhatti, P.Eng.
Director
Section 9, *Environmental Protection Act*

FL/
c: District Manager, MOE Ottawa District Office
Francis W. Bann, Goodkey, Weedmark & Associates

**CONTENT COPY OF ORIGINAL**

Ontario

**Ministry of the Environment** | **Ministère de l'Environnement**

*CERTIFICATE OF APPROVAL*
*AIR*
*NUMBER 6982-67RL9N*

The Cadillac Fairview Corporation Limited
20 Queen Street West, 5th Floor
Toronto, Ontario
M5H 3R4

Site Location: Commonwealth Building
77 Metcalfe Street
Ottawa City, Ontario,

*You have applied in accordance with Section 9 of the Environmental Protection Act for approval of:*

- natural gas fired heating/cooling equipment, having a maximum combined thermal input of 2,934,822 kilojoules per hour,

- one (1) standby diesel generator set, having a rating of 230 kilowatts, to provide power for the Commonwealth Building during emergency situations, and

- one (1) cooling tower,

all in accordance with the Application for Approval (Air) dated October 29, 2004, and all supporting documentation and information, signed by Wayne Banting, Director, Environmental and Health & Safety Services, National Operations.

*For the purpose of this Certificate of Approval and the terms and conditions specified below, the following definitions apply:*

(1) "Act" means the *Environmental Protection Act;*

(2) "Certificate" means this Certificate of Approval issued in accordance with Section 9 of the Act;

(3) "Equipment" means the diesel generator set and combustion equipment described in the Owner's application, this Certificate and in the supporting documentation submitted with the application, to the extent approved by this Certificate;

(4) "Generator Set" means the diesel emergency generator set described in the Owner's application, this Certificate and in the supporting documentation submitted with the application, to the extent approved by this Certificate;

(5) "Manual" means a document or a set of documents that provide written instructions to staff of the Owner;

(6) "Ministry" means the Ontario Ministry of the Environment;

(7) "Owner" means The Cadillac Fairview Corporation Limited, and includes its successors and assignees;

(8) “Publication NPC-205" means Ministry Publication NPC-205, Sound Level Limits for Stationary Sources in Class 1 & 2 Areas (Urban), October, 1995; and

(9) “Publication NPC-232" means Ministry Publication NPC-232, Sound Level Limits for Stationary Sources in Class 3 Areas (Rural), October, 1995.

*You are hereby notified that this approval is issued to you subject to the terms and conditions outlined below:*

TERMS AND CONDITIONS

CONTENT COPY OF ORIGINAL

**GENERAL**

1. Except as otherwise provided by these Conditions, the Owner shall design, build, install, operate and maintain the Equipment in accordance with the description given in this Certificate, application for approval of the Equipment and the submitted supporting documents and plans and specifications as listed in this Certificate.

2. Where there is a conflict between a provision of any submitted document referred to in this Certificate and the Conditions of this Certificate, the Conditions in this Certificate shall take precedence, and where there is a conflict between the listed submitted documents, the document bearing the most recent date shall prevail.

**PERFORMANCE**

3. The Owner shall ensure that the noise emissions from the Generator Set comply with the limits set out in Publication NPC-205 or NPC-232, as applicable.

**OPERATION AND MAINTENANCE**

4. The Owner shall ensure that the Equipment is properly operated and maintained at all times. The Owner shall:

(1) prepare, not later than three (3) months after the date of this Certificate or the date of commissioning of the Equipment, and update, as necessary, a Manual outlining the operating procedures and a maintenance program for the Equipment, including:

(a) routine operating and maintenance procedures in accordance with good engineering practices and as recommended by the Equipment suppliers;

(b) emergency procedures;

(c) procedures for any record keeping activities relating to operation and maintenance of the Equipment;

(d) all appropriate measures to minimize noise and odorous emissions from all potential sources;

(2) implement the recommendations of the Manual; and

(3) retain, for a minimum of two (2) years from the date of their creation, all records on the maintenance, repair and inspection of the Equipment, and make these records available for review by staff of the Ministry upon request.

*The reasons for the imposition of these terms and conditions are as follows:*

1. Condition Nos. 1 and 2 are imposed to ensure that the Equipment is built and operated in the manner in which it was described for review and upon which approval was granted. These conditions are also included to emphasize the precedence of Conditions in the Certificate and the practice that the Approval is based on the most current document, if several conflicting documents are submitted for review.

2. Condition No. 3 is included to provide the minimum performance requirement considered necessary to prevent an adverse effect resulting from the operation of the Generator Set.

3. Condition No. 4 is included to emphasize that the Equipment must be maintained and operated according to a procedure that will result in compliance with the Act, the regulations and this Certificate. In addition the Owner is required to keep records and provide information to staff of the Ministry so that compliance with the Act, the regulations and this Certificate can be verified.

*In accordance with Section 139 of the Environmental Protection Act, R.S.O. 1990, Chapter E-19, as amended, you may by written Notice served upon me, the Environmental Review Tribunal and in accordance with Section 47 of the*

**CONTENT COPY OF ORIGINAL**

*Environmental Bill of Rights, S.O. 1993, Chapter 28, the Environmental Commissioner, within 15 days after receipt of this Notice, require a hearing by the Tribunal. The Environmental Commissioner will place notice of your appeal on the Environmental Registry. Section 142 of the Environmental Protection Act, provides that the Notice requiring the hearing shall state:*

1. The portions of the approval or each term or condition in the approval in respect of which the hearing is required, and;
2. The grounds on which you intend to rely at the hearing in relation to each portion appealed.

*The Notice should also include:*

3. The name of the appellant;
4. The address of the appellant;
5. The Certificate of Approval number;
6. The date of the Certificate of Approval;
7. The name of the Director;
8. The municipality within which the works are located;

*And the Notice should be signed and dated by the appellant.*

*This Notice must be served upon:*

| | | | | |
|---|---|---|---|---|
| The Secretary*<br>Environmental Review Tribunal<br>2300 Yonge St., 12th Floor<br>P.O. Box 2382<br>Toronto, Ontario<br>M4P 1E4 | AND | The Environmental Commissioner<br>1075 Bay Street, 6th Floor<br>Suite 605<br>Toronto, Ontario<br>M5S 2B1 | AND | The Director<br>Section 9, *Environmental Protection Act*<br>Ministry of Environment and Energy<br>2 St. Clair Avenue West, Floor 12A<br>Toronto, Ontario<br>M4V 1L5 |

*** Further information on the Environmental Review Tribunal's requirements for an appeal can be obtained directly from the Tribunal at: Tel: (416) 314-4600, Fax: (416) 314-4506 or www.ert.gov.on.ca**

*This instrument is subject to Section 38 of the Environmental Bill of Rights, that allows residents of Ontario to seek leave to appeal the decision on this instrument. Residents of Ontario may seek leave to appeal within 15 days from the date this decision is placed on the Environmental Registry. By accessing the Environmental Registry at www.ene.gov.on.ca, you can determine when the leave to appeal period ends.*

*The above noted works are approved under Section 9 of the Environmental Protection Act.*

DATED AT TORONTO this 16th day of May, 2005

Aziz Ahmed, P.Eng.
Director
Section 9, *Environmental Protection Act*

AA/
c: District Manager, MOE Ottawa District Office
Kelly Klassen, Pinchin Environmental Ltd.

**CONTENT COPY OF ORIGINAL**

Ontario

**Ministry of the Environment** **Ministère de l'Environnement**

*CERTIFICATE OF APPROVAL*
*AIR*
*NUMBER 1730-5N5RDF*

Bell Canada
160 Elgin Street
Ottawa, Ontario
K2P 2C4

Site Location: Central Office
78 O'Connor Street
Ottawa City, Ontario
K1P 5M7

*You have applied in accordance with Section 9 of the Environmental Protection Act for approval of:*

- two (2) standby diesel generator sets, each having a rating of 2000 kilowatts, to provide power during emergency situations, each exhausting to the atmosphere at a maximum volumetric flow of 8.147 actual cubic metres per second at an approximate temperature of 523 degrees Celsius, through a stack having an exit diameter of 0.46 metre, extending 6.1 metres above the roof and 47.83 metres above grade;

- two (2) natural gas fired boilers each having a maximum thermal input of 2,530,080 kilojoules per hour, exhausting into the atmosphere through stacks identified as 'Sources 3 and 4', respectively, each having an exit diameter of 0.3 metre, each extending 2 metres above the roof and 43.77 metres above grade;

- one (1) natural gas fired hot water tank having a maximum thermal input of 379,512 kilojoules per hour, exhausting into the atmosphere through a stack identified as 'Source 2', having an exit diameter of 0.203 metre, extending 2 metres above the roof and 43.77 metres above grade;

- two (2) cooling towers, each discharging into the atmosphere through an exhaust fan.

all in accordance with the Application for a Certificate of Approval (Air) dated January 6, 2003, and signed by Eugene Sztuka, Project Manager, and all supporting information associated with the application including all additional information provided by Jacques Whitford Environment Ltd. and Rochon Bougie & Associates.

*For the purpose of this Certificate of Approval and the terms and conditions specified below, the following definitions apply:*

(1) "Act" means the *Environmental Protection Act;*

(2) "Certificate" means this Certificate of Approval issued in accordance with Section 9 of the Act;

(3) "Equipment" means the two (2) diesel generators, two (2) natural gas fired boilers, one (1) natural gas fired hot water tank and two (2) cooling towers described in the Company's application, this Certificate and in the supporting documentation submitted with the application, to the extent approved by this Certificate;

(4) "Generator Sets" means the two (2) diesel generator sets described in the Company's application, this Certificate and in the supporting documentation submitted with the application, to the extent approved by this Certificate;

(5) "Manual" means a document or a set of documents that provide written instructions to staff of the Company;

(6) "Ministry" means the Ontario Ministry of the Environment;

(7) "Owner" means Bell Canada, and includes its successors and assignees; and

CONTENT COPY OF ORIGINAL

(8) “Publication NPC-205" means Ministry Publication NPC-205, Sound Level Limits for Stationary Sources in Class 1 & 2 Areas (Urban), October, 1995.

*You are hereby notified that this approval is issued to you subject to the terms and conditions outlined below:*

**TERMS AND CONDITIONS**

**GENERAL**

1. Except as otherwise provided by these Conditions, the Owner shall design, build, install, operate and maintain the Equipment in accordance with the description given in this Certificate, application for approval of the Equipment and the submitted supporting documents and plans and specifications as listed in this Certificate.

2. Where there is a conflict between a provision of any submitted document referred to in this Certificate and the Conditions of this Certificate, the Conditions in this Certificate shall take precedence, and where there is a conflict between the listed submitted documents, the document bearing the most recent date shall prevail.

**PERFORMANCE**

3. The Company shall ensure that the noise emissions from the Generator Sets comply with the limits set out in Publication NPC-205.

**OPERATION AND MAINTENANCE**

4. The Company shall restrict the periodic testing of the Generator Sets to the hours between 7:00 am and 11:00 pm.

5. The Company shall ensure that no other standby generator sets, located at 78 O'Connor Street, Ottawa City, are operational during the periodic testing of the Generator Sets.

6. All air intakes, openable windows or doors, or other reception points, having a stretched string distance of 37 metres or less measured from the diesel generator exhaust stack, shall be covered or closed during testing in a manner which prevents air infiltration.

7. The Company shall ensure that the Equipment is properly operated and maintained at all times. The Company shall:

(1) prepare, not later than three (3) months after the date of this Certificate, and update, as necessary, a Manual outlining the operating procedures and a maintenance program for the Equipment, including:

(a) routine operating and maintenance procedures in accordance with good engineering practices and as recommended by the Equipment suppliers;

(b) emergency procedures;

(c) procedures for any record keeping activities relating to operation and maintenance of the Equipment;

(d) all appropriate measures to minimize noise and odorous emissions from all potential sources;

(2) implement the recommendations of the Manual; and

(3) retain, for a minimum of two (2) years from the date of their creation, all records on the maintenance, repair and inspection of the Equipment, and make these records available for review by staff of the Ministry upon request.

*The reasons for the imposition of these terms and conditions are as follows:*

1. Condition Nos. 1 and 2 are imposed to ensure that the Equipment is built and operated in the manner in which it was described for review and upon which approval was granted. These conditions are also included to emphasize the

**CONTENT COPY OF ORIGINAL**

precedence of Conditions in the Certificate and the practice that the Approval is based on the most current document, if several conflicting documents are submitted for review.

2. Condition No. 3 is included to provide the minimum performance requirement considered necessary to prevent an adverse effect resulting from the operation of the Equipment.

3. Condition No. 4 is included to ensure that the proposed operation, excluding emergency situations, is not extended beyond specific daytime hours to prevent an adverse effect resulting from the operation of the Equipment.

4. Conditions No. 5 and 6 are included to ensure that the nitrogen oxides emissions will not result in an adverse effect at a sensitive receptor.

5. Condition No. 7 is included to emphasize that the Equipment must be maintained and operated according to a procedure that will result in compliance with the Act, the regulations and this Certificate. In addition the Company is required to keep records and provide information to staff of the Ministry so that compliance with the Act, the regulations and this Certificate can be verified.

*In accordance with Section 139 of the Environmental Protection Act, R.S.O. 1990, Chapter E-19, as amended, you may by written notice served upon me and the Environmental Review Tribunal within 15 days after receipt of this Notice, require a hearing by the Tribunal. Section 142 of the Environmental Protection Act, provides that the Notice requiring the hearing shall state:*

1. The portions of the approval or each term or condition in the approval in respect of which the hearing is required, and;
2. The grounds on which you intend to rely at the hearing in relation to each portion appealed.

*The Notice should also include:*

3. The name of the appellant;
4. The address of the appellant;
5. The Certificate of Approval number;
6. The date of the Certificate of Approval;
7. The name of the Director;
8. The municipality within which the works are located;

*And the Notice should be signed and dated by the appellant.*

*This Notice must be served upon:*

The Secretary*
Environmental Review Tribunal
2300 Yonge St., 12th Floor
P.O. Box 2382
Toronto, Ontario
M4P 1E4

AND

The Director
Section 9, *Environmental Protection Act*
Ministry of Environment and Energy
2 St. Clair Avenue West, Floor 12A
Toronto, Ontario
M4V 1L5

*** Further information on the Environmental Review Tribunal's requirements for an appeal can be obtained directly from the Tribunal at: Tel: (416) 314-4600, Fax: (416) 314-4506 or www.ert.gov.on.ca**

*The above noted works are approved under Section 9 of the Environmental Protection Act.*

DATED AT TORONTO this 19th day of January, 2004

Aziz Ahmed, P.Eng.
Director
Section 9, *Environmental Protection Act*

**CONTENT COPY OF ORIGINAL**

AN/
c: District Manager, MOE Ottawa District Office
Donald Descoteaux, Rochon Bougie & Associates Inc.

**CONTENT COPY OF ORIGINAL**

Ontario

**Ministry of the Environment** **Ministère de l'Environnement**

*AMENDED CERTIFICATE OF APPROVAL*
*AIR*
*NUMBER 1174-5XDRMN*

EDS Canada Inc.
45 O'Connor Street, No. 700
Ottawa, Ontario
K1P 1A4

Site Location: 99 Bank Street
Ottawa City,

*You have applied in accordance with Section 9 of the Environmental Protection Act for approval of:*

- one (1) new standby diesel generator set, having a rating of 300 kilowatts,

All in accordance with the application submitted December 22, 2003 and February 19th 2004, signed and dated by Laura-Lee Arnot, and all other information provided by Howard Babb, R.J. McKee Engineering and Mitzie McKinnon, WESA

*For the purpose of this Certificate of Approval and the terms and conditions specified below, the following definitions apply:*

(1) "Act" means the *Environmental Protection Act;*

(2) "Certificate" means this Certificate of Approval issued in accordance with Section 9 of the Act;

(3) "Equipment" means the diesel generator set described in the Owner's application, this Certificate and in the supporting documentation submitted with the application, to the extent approved by this Certificate;

(4) "Generator Set" means the existing diesel generator set described in the Owner's application, this Certificate and in the supporting documentation submitted with the application, to the extent approved by this Certificate;

(5) "Manual" means a document or a set of documents that provide written instructions to staff of the Owner;

(6) "Ministry" means the Ontario Ministry of the Environment;

(7) "Owner" means EDS Canada Inc., and includes its successors and assignees; and

(8) "Publication NPC-205" means Ministry Publication NPC-205, Sound Level Limits for Stationary Sources in Class 1 & 2 Areas (Urban), October, 1995.

*You are hereby notified that this approval is issued to you subject to the terms and conditions outlined below:*

TERMS AND CONDITIONS

**GENERAL**

1. Except as otherwise provided by these Conditions, the Owner shall design, build, install, operate and maintain the Equipment in accordance with the description given in this Certificate, application for approval of the Equipment and the submitted supporting documents and plans and specifications as listed in this Certificate.

2. Where there is a conflict between a provision of any submitted document referred to in this Certificate and the Conditions of this Certificate, the Conditions in this Certificate shall take precedence, and where there is a conflict between the listed submitted documents, the document bearing the most recent date shall prevail.

CONTENT COPY OF ORIGINAL

**PERFORMANCE**

3. The Owner shall ensure that the noise emissions from the Generator Set complies with the limits set out in Publication NPC-205.

**OPERATION AND MAINTENANCE**

4. The Owner shall ensure that no other standby generator sets, located at 99 Bank Street, Ottawa, Ontario, are operational during the periodic testing of the Generator Set.

5. The Owner shall restrict the periodic testing of the Generator Set to the daytime hours from 7:00 am to 7:00 pm.

6. The Owner shall ensure that the Equipment is properly operated and maintained at all times. The Owner shall:

(1) prepare, not later than three (3) months after the date of this Certificate, and update, as necessary, a Manual outlining the operating procedures and a maintenance program for the Equipment, including:

(a) routine operating and maintenance procedures in accordance with good engineering practices and as recommended by the Equipment suppliers;

(b) emergency procedures;

(c) procedures for any record keeping activities relating to operation and maintenance of the Equipment;

(d) all appropriate measures to minimize noise and odorous emissions from all potential sources;

(2) implement the recommendations of the Manual; and

(3) retain, for a minimum of two (2) years from the date of their creation, all records on the maintenance, repair and inspection of the Equipment, and make these records available for review by staff of the Ministry upon request.

*The reasons for the imposition of these terms and conditions are as follows:*

1. Condition Nos. 1 and 2 are imposed to ensure that the Equipment is built and operated in the manner in which it was described for review and upon which approval was granted. These conditions are also included to emphasize the precedence of Conditions in the Certificate and the practice that the Approval is based on the most current document, if several conflicting documents are submitted for review.

2. Condition No. 3 is included to provide the minimum performance requirement considered necessary to prevent an adverse effect resulting from the operation of the Generator Set.

3. Condition No. 4 is included to ensure that the nitrogen oxide emissions will not result in an adverse effect at a sensitive receptor.

4. Condition No. 5 is included to ensure that the proposed operation, excluding emergency situations, is not extended beyond specific daytime hours to prevent an adverse effect resulting from the operation of the Generator Set.

5. Condition No. 6 is included to emphasize that the Equipment must be maintained and operated according to a procedure that will result in compliance with the Act, the regulations and this Certificate. In addition the Owner is required to keep records and provide information to staff of the Ministry so that compliance with the Act, the regulations and this Certificate can be verified.

CONTENT COPY OF ORIGINAL

**This Certificate of Approval revokes and replaces Certificate(s) of Approval No. 8811-5VNHQR issued on January 29, 2004**

*In accordance with Section 139 of the Environmental Protection Act, R.S.O. 1990, Chapter E-19, as amended, you may by written notice served upon me and the Environmental Review Tribunal within 15 days after receipt of this Notice, require a hearing by the Tribunal. Section 142 of the Environmental Protection Act, provides that the Notice requiring the hearing shall state:*

1. The portions of the approval or each term or condition in the approval in respect of which the hearing is required, and;
2. The grounds on which you intend to rely at the hearing in relation to each portion appealed.

*The Notice should also include:*

3. The name of the appellant;
4. The address of the appellant;
5. The Certificate of Approval number;
6. The date of the Certificate of Approval;
7. The name of the Director;
8. The municipality within which the works are located;

*And the Notice should be signed and dated by the appellant.*

*This Notice must be served upon:*

The Secretary*
Environmental Review Tribunal
2300 Yonge St., 12th Floor
P.O. Box 2382
Toronto, Ontario
M4P 1E4

AND

The Director
Section 9, *Environmental Protection Act*
Ministry of Environment and Energy
2 St. Clair Avenue West, Floor 12A
Toronto, Ontario
M4V 1L5

*** Further information on the Environmental Review Tribunal's requirements for an appeal can be obtained directly from the Tribunal at: Tel: (416) 314-4600, Fax: (416) 314-4506 or www.ert.gov.on.ca**

*The above noted works are approved under Section 9 of the Environmental Protection Act.*

DATED AT TORONTO this 29th day of March, 2004

Aziz Ahmed, P.Eng.
Director
Section 9, *Environmental Protection Act*

AP/
c: District Manager, MOE Ottawa
Howard Babb, R.J. McKee Engineering

CONTENT COPY OF ORIGINAL

Ontario

**Ministry of the Environment** **Ministère de l'Environnement**

*CERTIFICATE OF APPROVAL*
*AIR*
*NUMBER 8811-5VNHQR*

EDS Canada Inc.
45 O'Connor Street, Suite 700
Ottawa, Ontario
K1P 1A4

Site Location: 99 Bank Street
Ottawa City,

*You have applied in accordance with Section 9 of the Environmental Protection Act for approval of:*

- two (2) existing natural gas fired boilers, each having a maximum thermal input of 3.4 Gigajoules per hour, and,

- one (1) new standby diesel generator set, having a rating of 350 kilowatts, and existing diesel generator sets, two (2) having ratings of 600 kilowatts and one (1) having a rating of 300 kilowatts, to provide power for the office building during emergency situations,

all in accordance with the Application for Approval (Air) dated December 22, 2003, and all supporting documentation and information, signed by Laura-Lee Arnot (EDS Manager), EDS Canada Inc.

*For the purpose of this Certificate of Approval and the terms and conditions specified below, the following definitions apply:*

(1) "Act" means the *Environmental Protection Act;*

(2) "Certificate" means this Certificate of Approval issued in accordance with Section 9 of the Act;

(3) "Equipment" means the diesel generator sets and combustion equipment described in the Owner's application, this Certificate and in the supporting documentation submitted with the application, to the extent approved by this Certificate;

(4) "Generator Sets" means the new and existing diesel generator sets described in the Owner's application, this Certificate and in the supporting documentation submitted with the application, to the extent approved by this Certificate;

(5) "Manual" means a document or a set of documents that provide written instructions to staff of the Owner;

(6) "Ministry" means the Ontario Ministry of the Environment;

(7) "Owner" means EDS Canada Inc., and includes its successors and assignees; and

(8) "Publication NPC-205" means Ministry Publication NPC-205, Sound Level Limits for Stationary Sources in Class 1 & 2 Areas (Urban), October, 1995.

*You are hereby notified that this approval is issued to you subject to the terms and conditions outlined below:*

TERMS AND CONDITIONS

**GENERAL**

1. Except as otherwise provided by these Conditions, the Owner shall design, build, install, operate and maintain the Equipment in accordance with the description given in this Certificate, application for approval of the Equipment and the submitted supporting documents and plans and specifications as listed in this Certificate.

CONTENT COPY OF ORIGINAL

2. Where there is a conflict between a provision of any submitted document referred to in this Certificate and the Conditions of this Certificate, the Conditions in this Certificate shall take precedence, and where there is a conflict between the listed submitted documents, the document bearing the most recent date shall prevail.

**PERFORMANCE**

3. The Owner shall ensure that the noise emissions from the Generator Sets comply with the limits set out in Publication NPC-205.

**OPERATION AND MAINTENANCE**

4. The Owner shall ensure that:

(1) no other standby generator sets, located at 99 Bank Street, Ottawa, Ontario, are operational during the periodic testing of the Generator Sets; and,

(2) only one (1) of the two (4) standby diesel generator sets approved under this Certificate is periodically tested at any one time.

5. The Owner shall restrict the periodic testing of the Generator Sets to the daytime hours from 7:00 am to 7:00 pm.

6. The Owner shall ensure that the Equipment is properly operated and maintained at all times. The Owner shall:

(1) prepare, not later than three (3) months after the date of this Certificate, and update, as necessary, a Manual outlining the operating procedures and a maintenance program for the Equipment, including:

(a) routine operating and maintenance procedures in accordance with good engineering practices and as recommended by the Equipment suppliers;

(b) emergency procedures;

(c) procedures for any record keeping activities relating to operation and maintenance of the Equipment;

(d) all appropriate measures to minimize noise and odorous emissions from all potential sources;

(2) implement the recommendations of the Manual; and

(3) retain, for a minimum of two (2) years from the date of their creation, all records on the maintenance, repair and inspection of the Equipment, and make these records available for review by staff of the Ministry upon request.

*The reasons for the imposition of these terms and conditions are as follows:*

1. Condition Nos. 1 and 2 are imposed to ensure that the Equipment is built and operated in the manner in which it was described for review and upon which approval was granted. These conditions are also included to emphasize the precedence of Conditions in the Certificate and the practice that the Approval is based on the most current document, if several conflicting documents are submitted for review.

2. Condition No. 3 is included to provide the minimum performance requirement considered necessary to prevent an adverse effect resulting from the operation of the Generator Sets.

3. Condition No. 4 is included to ensure that the nitrogen oxide emissions will not result in an adverse effect at a sensitive receptor.

**CONTENT COPY OF ORIGINAL**

4. Condition No. 5 is included to ensure that the proposed operation, excluding emergency situations, is not extended beyond specific daytime hours to prevent an adverse effect resulting from the operation of the Generator Sets.

5. Condition No. 6 is included to emphasize that the Equipment must be maintained and operated according to a procedure that will result in compliance with the Act, the regulations and this Certificate. In addition the Owner is required to keep records and provide information to staff of the Ministry so that compliance with the Act, the regulations and this Certificate can be verified.

*In accordance with Section 139 of the Environmental Protection Act, R.S.O. 1990, Chapter E-19, as amended, you may by written notice served upon me and the Environmental Review Tribunal within 15 days after receipt of this Notice, require a hearing by the Tribunal. Section 142 of the Environmental Protection Act, provides that the Notice requiring the hearing shall state:*

1. The portions of the approval or each term or condition in the approval in respect of which the hearing is required, and;
2. The grounds on which you intend to rely at the hearing in relation to each portion appealed.

*The Notice should also include:*

3. The name of the appellant;
4. The address of the appellant;
5. The Certificate of Approval number;
6. The date of the Certificate of Approval;
7. The name of the Director;
8. The municipality within which the works are located;

*And the Notice should be signed and dated by the appellant.*

*This Notice must be served upon:*

The Secretary*
Environmental Review Tribunal
2300 Yonge St., 12th Floor
P.O. Box 2382
Toronto, Ontario
M4P 1E4

AND

The Director
Section 9, *Environmental Protection Act*
Ministry of Environment and Energy
2 St. Clair Avenue West, Floor 12A
Toronto, Ontario
M4V 1L5

*** Further information on the Environmental Review Tribunal's requirements for an appeal can be obtained directly from the Tribunal at: Tel: (416) 314-4600, Fax: (416) 314-4506 or www.ert.gov.on.ca**

*The above noted works are approved under Section 9 of the Environmental Protection Act.*

DATED AT TORONTO this 29th day of January, 2004

Aziz Ahmed, P.Eng.
Director
Section 9, *Environmental Protection Act*

AA/
c: District Manager, MOE Ottawa
Mr. Howard Babb, R. J. McKee Engineering

**CONTENT COPY OF ORIGINAL**

Ontario

**Ministry of the Environment** **Ministère de l'Environnement**

*CERTIFICATE OF APPROVAL*
*AIR*
*NUMBER 7630-6Z9T5J*
*Issue Date: July 9, 2007*

bcIMC Realty Corporation
55 University Avenue, No. 300
Toronto, Ontario
M5J 2H7

Site Location: World Exchange Plaza
100 Queen Street, 45 O'Connor Street, and 111 Albert Street
City of Ottawa

*You have applied in accordance with Section 9 of the Environmental Protection Act for approval of:*

- twelve (12) natural gas fired boilers, and five (5) natural gas fired heating, ventilation and air conditioning units, having a maximum combined thermal input of 44.4 Gigajoules per hour, and

- one (1) standby diesel generator set, having a rating of 750 kilowatts, identified as Generator 1, to provide power for a commercial complex during emergency situations, and

- one (1) standby diesel generator set, having a rating of 558 kilowatts, identified as Generator 2, to provide power for a commercial complex during emergency situations, and

- seven (7) cooling towers,

all in accordance with the Application for Approval (Air) dated July 12, 2006 and signed by Michael Reel, Signing Authority, bcIMC Realty Corporation, and all supporting information associated with the application provided by Pinchin Environmental Ltd., dated June 27, 2006, and signed by Shawn McDonald, BSc.

*For the purpose of this Certificate of Approval and the terms and conditions specified below, the following definitions apply:*

(1) "Act" means the *Environmental Protection Act;*

(2) "Certificate" means this Certificate of Approval issued in accordance with Section 9 of the Act;

(3) "Equipment" means the diesel generator sets, combustion equipment, and cooling towers described in the Owner's application, this Certificate and in the supporting documentation submitted with the application, to the extent approved by this Certificate;

(4) "Generator Sets" means the diesel generator sets described in the Owner's application, this Certificate and in the supporting documentation submitted with the application, to the extent approved by this Certificate;

(5) "Manual" means a document or a set of documents that provide written instructions to staff of the Owner;

(6) "Ministry" means the Ontario Ministry of the Environment;

(7) "Owner" means bcIMC Realty Corporation, and includes its successors and assignees; and

(8) “Publication NPC-205" means Ministry Publication NPC-205, Sound Level Limits for Stationary Sources in Class 1 & 2 Areas (Urban), October, 1995.

*You are hereby notified that this approval is issued to you subject to the terms and conditions outlined below:*

CONTENT COPY OF ORIGINAL

TERMS AND CONDITIONS

**GENERAL**

1. Except as otherwise provided by these Conditions, the Owner shall design, build, install, operate and maintain the Equipment in accordance with the description given in this Certificate, application for approval of the Equipment and the submitted supporting documents and plans and specifications as listed in this Certificate.

2. Where there is a conflict between a provision of any submitted document referred to in this Certificate and the Conditions of this Certificate, the Conditions in this Certificate shall take precedence, and where there is a conflict between the listed submitted documents, the document bearing the most recent date shall prevail.

**PERFORMANCE**

3. The Owner shall ensure that the noise emissions from the Generator Sets and cooling towers comply with the limits set out in Publication NPC-205.

**OPERATION AND MAINTENANCE**

4. The Owner shall ensure that:

(1) no other standby generator sets, located at 100 Queen Street, 45 O'Connor Street, and 111 Albert Street, Ottawa, Ontario, are operational during the periodic testing of the Generator Sets; and

(2) only one (1) of the two (2) standby diesel generator sets approved under this Certificate is periodically tested at any one time.

5. The Owner shall carry out periodic testing of the Generator Set under practicable reduced loading conditions.

6. The Owner shall carry out the periodic testing of the Generator Sets at reduced loads as follows:

(1) Generator 1 shall be tested at a reduced load of 25%; and

(2) Generator 2 shall be tested at a reduced load of 25%.

7. The Owner shall restrict the periodic testing of the Generator Sets to the daytime hours from 7:00 am to 7:00 pm.

8. The Owner shall ensure that the Generator Sets are properly operated and maintained at all times. The Owner shall:

(1) prepare, not later than three (3) months after the date of this Certificate or the date of commissioning of the Generator Sets, and update, as necessary, a Manual outlining the operating procedures and a maintenance program for the Generator Sets, including:

(a) routine operating and maintenance procedures in accordance with good engineering practices and as recommended by the Generator Sets suppliers;

(b) emergency procedures;

(c) procedures for any record keeping activities relating to operation and maintenance of the Generator Sets;

(d) all appropriate measures to minimize noise and odorous emissions from all potential sources;

(2) implement the recommendations of the Manual; and

(3) retain, for a minimum of two (2) years from the date of their creation, all records on the maintenance,

**CONTENT COPY OF ORIGINAL**

repair and inspection of the Generator Sets, and make these records available for review by staff of the Ministry upon request.

*The reasons for the imposition of these terms and conditions are as follows:*

1. Condition Nos. 1 and 2 are imposed to ensure that the Equipment is built and operated in the manner in which it was described for review and upon which approval was granted. These conditions are also included to emphasize the precedence of Conditions in the Certificate and the practice that the Approval is based on the most current document, if several conflicting documents are submitted for review.

2. Condition No. 3 is included to provide the minimum performance requirement considered necessary to prevent an adverse effect resulting from the operation of the Generator Sets and cooling towers.

3. Condition Nos. 4, 5, and 6 are included to ensure that the nitrogen oxide emissions will not result in an adverse effect at a sensitive receptor.

4. Condition No. 7 is included to ensure that the proposed operation, excluding emergency situations, is not extended beyond specific daytime hours to prevent an adverse effect resulting from the operation of the Generator Sets.

5. Condition No. 8 is included to emphasize that the Generator Sets must be maintained and operated according to a procedure that will result in compliance with the Act, the regulations and this Certificate. In addition the Owner is required to keep records and provide information to staff of the Ministry so that compliance with the Act, the regulations and this Certificate can be verified.

*In accordance with Section 139 of the Environmental Protection Act, R.S.O. 1990, Chapter E-19, as amended, you may by written Notice served upon me, the Environmental Review Tribunal and in accordance with Section 47 of the Environmental Bill of Rights, S.O. 1993, Chapter 28, the Environmental Commissioner, within 15 days after receipt of this Notice, require a hearing by the Tribunal. The Environmental Commissioner will place notice of your appeal on the Environmental Registry. Section 142 of the Environmental Protection Act, provides that the Notice requiring the hearing shall state:*

1. The portions of the approval or each term or condition in the approval in respect of which the hearing is required, and;
2. The grounds on which you intend to rely at the hearing in relation to each portion appealed.

*The Notice should also include:*

3. The name of the appellant;
4. The address of the appellant;
5. The Certificate of Approval number;
6. The date of the Certificate of Approval;
7. The name of the Director;
8. The municipality within which the works are located;

*And the Notice should be signed and dated by the appellant.*

*This Notice must be served upon:*

The Secretary*
Environmental Review Tribunal
2300 Yonge St., Suite 1700
P.O. Box 2382
Toronto, Ontario
M4P 1E4

AND

The Environmental Commissioner
1075 Bay Street, 6th Floor
Suite 605
Toronto, Ontario
M5S 2B1

AND

The Director
Section 9, *Environmental Protection Act*
Ministry of the Environment
2 St. Clair Avenue West, Floor 12A
Toronto, Ontario
M4V 1L5

*** Further information on the Environmental Review Tribunal's requirements for an appeal can be obtained directly from the**

**CONTENT COPY OF ORIGINAL**

**Tribunal at: Tel: (416) 314-4600, Fax: (416) 314-4506 or www.ert.gov.on.ca**

*This instrument is subject to Section 38 of the Environmental Bill of Rights, that allows residents of Ontario to seek leave to appeal the decision on this instrument. Residents of Ontario may seek leave to appeal within 15 days from the date this decision is placed on the Environmental Registry. By accessing the Environmental Registry at www.ene.gov.on.ca, you can determine when the leave to appeal period ends.*

*The above noted works are approved under Section 9 of the Environmental Protection Act.*

DATED AT TORONTO this 9th day of July, 2007

Mansoor Mahmood, P.Eng.
Director
Section 9, *Environmental Protection Act*

SM/
c: District Manager, MOE Ottawa District Office
Shawn McDonald, Pinchin Environmental Ltd.

CONTENT COPY OF ORIGINAL



This document is a Clone of Permit # **6383-9WAMVA**

# AMENDED PERMIT TO TAKE WATER

Surface and Ground Water

NUMBER 4504-A6AJAW

Reference Number 1612-A4ZSC8

*Pursuant to Section 34.1 of the Ontario Water Resources Act, R.S.O. 1990 this Permit To Take Water is hereby issued to:*

Ashcroft Urban Developments Inc.
18 Antares Dr
Ottawa, Ontario, K2E 1A9
Canada

**For the water taking from:** Building Excavation Sump

**Located at:** 111 Queen St 106-116 Sparks Street
Ottawa

*For the purposes of this Permit, and the terms and conditions specified below, the following definitions apply:*

## DEFINITIONS

(a) "Director" means any person appointed in writing as a Director pursuant to section 5 of the OWRA for the purposes of section 34.1, OWRA.

(b) "Provincial Officer" means any person designated in writing by the Minister as a Provincial Officer pursuant to section 5 of the OWRA.

(c) "Ministry" means Ontario Ministry of the Environment and Climate Change.

(d) "District Office" means the Ottawa District Office.

(e) "Permit" means this Permit to Take Water No. 4504-A6AJAW including its Schedules, if any, issued in accordance with Section 34.1 of the OWRA.

(f) "Permit Holder" means Ashcroft Urban Developments Inc..

(g) "OWRA " means the *Ontario Water Resources Act*, R.S.O. 1990, c. O. 40, as amended.

*You are hereby notified that this Permit is issued subject to the terms and conditions outlined below:*

**TERMS AND CONDITIONS**

## 1. Compliance with Permit

1.1 Except where modified by this Permit, the water taking shall be in accordance with the application for this Permit To Take Water, dated March 5, 2015 and signed by Paul Rothwell, and all Schedules included in this Permit.

1.2 The Permit Holder shall ensure that any person authorized by the Permit Holder to take water under this Permit is provided with a copy of this Permit and shall take all reasonable measures to ensure that any such person complies with the conditions of this Permit.

1.3 Any person authorized by the Permit Holder to take water under this Permit shall comply with the conditions of this Permit.

1.4 This Permit is not transferable to another person.

1.5 This Permit provides the Permit Holder with permission to take water in accordance with the conditions of this Permit, up to the date of the expiry of this Permit. This Permit does not constitute a legal right, vested or otherwise, to a water allocation, and the issuance of this Permit does not guarantee that, upon its expiry, it will be renewed.

1.6 The Permit Holder shall keep this Permit available at all times at or near the site of the taking, and shall produce this Permit immediately for inspection by a Provincial Officer upon his or her request.

1.7 The Permit Holder shall report any changes of address to the Director within thirty days of any such change. The Permit Holder shall report any change of ownership of the property for which this Permit is issued within thirty days of any such change. A change in ownership in the property shall cause this Permit to be cancelled.

## 2. General Conditions and Interpretation

2.1 Inspections
The Permit Holder must forthwith, upon presentation of credentials, permit a Provincial Officer to carry out any and all inspections authorized by the OWRA, the *Environmental Protection Act*, R.S.O. 1990, the *Pesticides Act*, R.S.O. 1990, or the *Safe Drinking Water Act*, S. O. 2002.

CONTENT COPY OF ORIGINAL

2.2 Other Approvals
The issuance of, and compliance with this Permit, does not:

(a) relieve the Permit Holder or any other person from any obligation to comply with any other applicable legal requirements, including the provisions of the *Ontario Water Resources Act*, and the *Environmental Protection Act*, and any regulations made thereunder; or

(b) limit in any way any authority of the Ministry, a Director, or a Provincial Officer, including the authority to require certain steps be taken or to require the Permit Holder to furnish any further information related to this Permit.

2.3 Information
The receipt of any information by the Ministry, the failure of the Ministry to take any action or require any person to take any action in relation to the information, or the failure of a Provincial Officer to prosecute any person in relation to the information, shall not be construed as:

(a) an approval, waiver or justification by the Ministry of any act or omission of any person that contravenes this Permit or other legal requirement; or

(b) acceptance by the Ministry of the information's completeness or accuracy.

2.4 Rights of Action
The issuance of, and compliance with this Permit shall not be construed as precluding or limiting any legal claims or rights of action that any person, including the Crown in right of Ontario or any agency thereof, has or may have against the Permit Holder, its officers, employees, agents, and contractors.

2.5 Severability
The requirements of this Permit are severable. If any requirements of this Permit, or the application of any requirements of this Permit to any circumstance, is held invalid or unenforceable, the application of such requirements to other circumstances and the remainder of this Permit shall not be affected thereby.

2.6 Conflicts
Where there is a conflict between a provision of any submitted document referred to in this Permit, including its Schedules, and the conditions of this Permit, the conditions in this Permit shall take precedence.

**3. Water Takings Authorized by This Permit**

3.1 **Expiry**
This Permit expires on **March 1, 2018**. No water shall be taken under authority of this Permit after the expiry date.

CONTENT COPY OF ORIGINAL

3.2 Amounts of Taking Permitted
The Permit Holder shall only take water from the source, during the periods and at the rates and amounts of taking specified in Table A. Water takings are authorized only for the purposes specified in Table A.

**Table A**

| | Source Name / Description: | Source: Type: | Taking Specific Purpose: | Taking Major Category: | Max. Taken per Minute (litres): | Max. Num. of Hrs Taken per Day: | Max. Taken per Day (litres): | Max. Num. of Days Taken per Year: | Zone/ Easting/ Northing: |
|---|---|---|---|---|---|---|---|---|---|
| 1 | Building Excavation Sump - Higher Inflows | Pond<br>Dugout | Construction | Dewatering Construction | 10,000 | 24 | 5,500,000 | 90 | 18<br>445430<br>5030120 |
| 2 | Building Excavation Sump - Steady State | Pond<br>Dugout | Construction | Dewatering Construction | 10,000 | 24 | 1,500,000 | 274 | 18<br>445430<br>5030120 |
| | | | | | | **Total Taking:** | 5,500,000 | | |

## 4. Monitoring

4.1 The Permit Holder shall maintain a record of all water takings. This record shall include the dates and times of water takings, the rates of taking, and an estimated calculation of the total amounts of water taken per day for each day that water is taken under the authorization of this Permit. A separate record shall be maintained for each source. The Permit Holder shall keep all required records up to date and available at or near the site of the taking and shall produce the records immediately for inspection by a Provincial Officer upon his or her request.

## 5. Impacts of the Water Taking

5.1 Notification
The Permit Holder shall immediately notify the local District Office of any complaint arising from the taking of water authorized under this Permit and shall report any action which has been taken or is proposed with regard to such complaint. The Permit Holder shall immediately notify the local District Office if the taking of water is observed to have any significant impact on the surrounding waters. After hours, calls shall

be directed to the Ministry's Spills Action Centre at 1-800-268-6060.

5.2 For Surface-Water Takings
The taking of water (including the taking of water into storage and the subsequent or simultaneous withdrawal from storage) shall be carried out in such a manner that streamflow is not stopped and is not reduced to a rate that will cause interference with downstream uses of water or with the natural functions of the stream.
5.2 For Groundwater Takings
If the taking of water is observed to cause any negative impact to other water supplies obtained from any adequate sources that were in use prior to initial issuance of a Permit for this water taking, the Permit Holder shall take such action necessary to make available to those affected, a supply of water equivalent in quantity and quality to their normal takings, or shall compensate such persons for their reasonable costs of so doing, or shall reduce the rate and amount of taking to prevent or alleviate the observed negative impact. Pending permanent restoration of the affected supplies, the Permit Holder shall provide, to those affected, temporary water supplies adequate to meet their normal requirements, or shall compensate such persons for their reasonable costs of doing so.

If permanent interference is caused by the water taking, the Permit Holder shall restore the water supplies of those permanently affected.

5.3 Prevention of Adverse Effects:
The Permit Holder shall ensure the taking of water under authority of this Permit does not result in an adverse effect on area waters.

5.4 Prevention of Structural Adverse Effects:
The Permit Holder shall take all measures necessary to prevent damage to buildings, bridges, structures, roads and/or railway lines that may be impacted either directly or indirectly by this taking.

5.5 Discharge Control Measures for Water that is Discharged to the Natural Environment:
Siltation control measures shall be installed at the discharge site(s) and shall be sufficient to control the volumes. Continuous care shall be taken to properly maintain the siltation control devices.

5.6 The discharge of water shall be controlled in such a way as to avoid erosion and sedimentation in the receiving stream.

5.7 The Permit Holder shall ensure that any water discharged to the natural environment does not result in scouring, erosion or physical alteration of stream channels or banks and that there is no flooding in the receiving area or water body, downstream water bodies, ditches or properties caused or worsened by this discharge.

5.8 The Permit Holder shall not discharge turbid water to any watercourse. Turbid water shall be defined as any discharge water from the excavation or diverted water with a maximum increase of 8 NTUs above the receiving stream's background levels.

5.9 Discharged Water to the Sanitary or Storm Sewer System:
The Permit Holder shall ensure that any water that is taken for dewatering purposes and discharged to the City of Ottawa sewer system is in accordance with a City of Ottawa Sewer Use Agreement.

**6. Director May Amend Permit**
The Director may amend this Permit by letter requiring the Permit Holder to suspend or reduce the taking to an amount or threshold specified by the Director in the letter. The suspension or reduction in taking shall be effective immediately and may be revoked at any time upon notification by the Director. This condition does not affect your right to appeal the suspension or reduction in taking to the Environmental Review Tribunal under the *Ontario Water Resources Act*, Section 100 (4).

*The reasons for the imposition of these terms and conditions are as follows:*

1. Condition 1 is included to ensure that the conditions in this Permit are complied with and can be enforced.

2. Condition 2 is included to clarify the legal interpretation of aspects of this Permit.

3. Conditions 3 through 6 are included to protect the quality of the natural environment so as to safeguard the ecosystem and human health and foster efficient use and conservation of waters. These conditions allow for the beneficial use of waters while ensuring the fair sharing, conservation and sustainable use of the waters of Ontario. The conditions also specify the water takings that are authorized by this Permit and the scope of this Permit.

*In accordance with Section 100 of the Ontario Water Resources Act, R.S.O. 1990, you may by written notice served upon me, the Environmental Review Tribunal and the Environmental Commissioner,* ***Environmental Bill of Rights****, R.S.O. 1993, Chapter 28, within 15 days after receipt of this Notice, require a hearing by the Tribunal. The Environmental Commissioner will place notice of your appeal on the Environmental Registry. Section 101 of the Ontario Water Resources Act, as amended provides that the Notice requiring a hearing shall state:*

1. The portions of the Permit or each term or condition in the Permit in respect of which the hearing is required, and;
2. The grounds on which you intend to rely at the hearing in relation to each portion appealed.

*In addition to these legal requirements, the Notice should also include:*

a. The name of the appellant;
b. The address of the appellant;
c. The Permit to Take Water number;

d. The date of the Permit to Take Water;

e. The name of the Director;

f. The municipality within which the works are located;

*This notice must be served upon:*

*AND*

*The Secretary*
*Environmental Review Tribunal*
*655 Bay Street, 15th Floor*
*Toronto ON*
*M5G 1E5*
*Fax: (416) 326-5370*
ERTTribunalsecretary@ontario.ca

*AND*

*The Environmental Commissioner*
*1075 Bay Street*
*6th Floor, Suite 605*
*Toronto, Ontario M5S 2W5*

*AND*

*The Director, Section 34.1, Ministry of the Environment and Climate Change*
*1259 Gardiners Rd, PO Box 22032*
*Kingston, ON*
*K7P 3J6*

***Further information on the Environmental Review Tribunal's requirements for an appeal can be obtained directly from the Tribunal:***

by Telephone at
(416) 212-6349
Toll Free 1(866) 448-2248

by Fax at
(416) 326-5370
Toll Free 1(844) 213-3474

by e-mail at
www.ert.gov.on.ca

*This instrument is subject to Section 38 of the* ***Environmental Bill of Rights*** *that allows residents of Ontario to seek leave to appeal the decision on this instrument. Residents of Ontario may seek to appeal for 15 days from the date this decision is placed on the Environmental Registry. By accessing the Environmental Registry, you can determine when the leave to appeal period ends.*

This Permit cancels and replaces Permit Number 0137-9WAMV9, issued on 2015/05/19.

Dated at Kingston this 19th day of January, 2016.

Greg Faaren
Director, Section 34.1
*Ontario Water Resources Act*, R.S.O. 1990

**Schedule A**

This Schedule "A" forms part of Permit To Take Water 4504-A6AJAW, dated January 19, 2016.

CONTENT COPY OF ORIGINAL

Ontario

Ministry of the Environment and Climate Change
Ministère de l'Environnement et de l'Action en matière de changement climatique

**PERMIT TO TAKE WATER**
Surface and Ground Water

NUMBER 0137-9WAMV9

Reference Number 6851-9UNLE9

*Pursuant to Section 34.1 of the Ontario Water Resources Act, R.S.O. 1990 this Permit To Take Water is hereby issued to:*

Ashcroft Urban Developments Inc.
18 Antares Dr
Ottawa, Ontario, K2E 1A9
Canada

*For the water taking from:* Building Excavation Sump

*Located at:* 111 Queen St 106-116 Sparks Street
Ottawa

*For the purposes of this Permit, and the terms and conditions specified below, the following definitions apply:*

**DEFINITIONS**

(a) "Director" means any person appointed in writing as a Director pursuant to section 5 of the OWRA for the purposes of section 34.1, OWRA.

(b) "Provincial Officer" means any person designated in writing by the Minister as a Provincial Officer pursuant to section 5 of the OWRA.

(c) "Ministry" means Ontario Ministry of the Environment and Climate Change.

(d) "District Office" means the Ottawa District Office.

(e) "Permit" means this Permit to Take Water No. 0137-9WAMV9 including its Schedules, if any, issued in accordance with Section 34.1 of the OWRA.

(f) "Permit Holder" means Ashcroft Urban Developments Inc..

(g) "OWRA " means the *Ontario Water Resources Act,* R.S.O. 1990, c. O. 40, as amended.

*You are hereby notified that this Permit is issued subject to the terms and conditions outlined below:*

**TERMS AND CONDITIONS**

CONTENT COPY OF ORIGINAL

## 1. Compliance with Permit

1.1 Except where modified by this Permit, the water taking shall be in accordance with the application for this Permit To Take Water, dated March 5, 2015 and signed by Paul Rothwell, and all Schedules included in this Permit.

1.2 The Permit Holder shall ensure that any person authorized by the Permit Holder to take water under this Permit is provided with a copy of this Permit and shall take all reasonable measures to ensure that any such person complies with the conditions of this Permit.

1.3 Any person authorized by the Permit Holder to take water under this Permit shall comply with the conditions of this Permit.

1.4 This Permit is not transferable to another person.

1.5 This Permit provides the Permit Holder with permission to take water in accordance with the conditions of this Permit, up to the date of the expiry of this Permit. This Permit does not constitute a legal right, vested or otherwise, to a water allocation, and the issuance of this Permit does not guarantee that, upon its expiry, it will be renewed.

1.6 The Permit Holder shall keep this Permit available at all times at or near the site of the taking, and shall produce this Permit immediately for inspection by a Provincial Officer upon his or her request.

1.7 The Permit Holder shall report any changes of address to the Director within thirty days of any such change. The Permit Holder shall report any change of ownership of the property for which this Permit is issued within thirty days of any such change. A change in ownership in the property shall cause this Permit to be cancelled.

## 2. General Conditions and Interpretation

2.1 Inspections
The Permit Holder must forthwith, upon presentation of credentials, permit a Provincial Officer to carry out any and all inspections authorized by the OWRA, the *Environmental Protection Act*, R.S.O. 1990, the *Pesticides Act*, R.S.O. 1990, or the *Safe Drinking Water Act,* S. O. 2002.

2.2 Other Approvals
The issuance of, and compliance with this Permit, does not:

(a) relieve the Permit Holder or any other person from any obligation to comply with any other applicable legal requirements, including the provisions of the *Ontario Water Resources Act*, and the *Environmental Protection Act*, and any regulations made thereunder; or

(b) limit in any way any authority of the Ministry, a Director, or a Provincial Officer, including the authority to require certain steps be taken or to require the Permit Holder to furnish any further information related to this Permit.

2.3 Information

The receipt of any information by the Ministry, the failure of the Ministry to take any action or require any person to take any action in relation to the information, or the failure of a Provincial Officer to prosecute any person in relation to the information, shall not be construed as:

(a) an approval, waiver or justification by the Ministry of any act or omission of any person that contravenes this Permit or other legal requirement; or

(b) acceptance by the Ministry of the information's completeness or accuracy.

2.4 Rights of Action
The issuance of, and compliance with this Permit shall not be construed as precluding or limiting any legal claims or rights of action that any person, including the Crown in right of Ontario or any agency thereof, has or may have against the Permit Holder, its officers, employees, agents, and contractors.

2.5 Severability
The requirements of this Permit are severable. If any requirements of this Permit, or the application of any requirements of this Permit to any circumstance, is held invalid or unenforceable, the application of such requirements to other circumstances and the remainder of this Permit shall not be affected thereby.

2.6 Conflicts
Where there is a conflict between a provision of any submitted document referred to in this Permit, including its Schedules, and the conditions of this Permit, the conditions in this Permit shall take precedence.

**3. Water Takings Authorized by This Permit**

3.1 **Expiry**
This Permit expires on **April 30, 2016**. No water shall be taken under authority of this Permit after the expiry date.

3.2 Amounts of Taking Permitted
The Permit Holder shall only take water from the source, during the periods and at the rates and amounts of taking specified in Table A. Water takings are authorized only for the purposes specified in Table A.

**Table A**

| | Source Name / Description: | Source: Type: | Taking Specific Purpose: | Taking Major Category: | Max. Taken per Minute (litres): | Max. Num. of Hrs Taken per Day: | Max. Taken per Day (litres): | Max. Num. of Days Taken per Year: | Zone/ Easting/ Northing: |
|---|---|---|---|---|---|---|---|---|---|
| 1 | Building Excavation Sump - Higher Inflows | Pond<br><br>Dugout | Construction | Dewatering Construction | 10,000 | 24 | 5,500,000 | 90 | 18<br>445430<br>5030120 |
| 2 | Building Excavation Sump - Steady State | Pond<br><br>Dugout | Construction | Dewatering Construction | 10,000 | 24 | 1,500,000 | 274 | 18<br>445430<br>5030120 |
| | | | | | | **Total Taking:** | 5,500,000 | | |

## 4. Monitoring

4.1 The Permit Holder shall maintain a record of all water takings. This record shall include the dates and times of water takings, the rates of taking, and an estimated calculation of the total amounts of water taken per day for each day that water is taken under the authorization of this Permit. A separate record shall be maintained for each source. The Permit Holder shall keep all required records up to date and available at or near the site of the taking and shall produce the records immediately for inspection by a Provincial Officer upon his or her request.

## 5. Impacts of the Water Taking

5.1 Notification
The Permit Holder shall immediately notify the local District Office of any complaint arising from the taking of water authorized under this Permit and shall report any action which has been taken or is proposed with regard to such complaint. The Permit Holder shall immediately notify the local District Office if the taking of water is observed to have any significant impact on the surrounding waters. After hours, calls shall be directed to the Ministry's Spills Action Centre at 1-800-268-6060.

5.2 For Surface-Water Takings
The taking of water (including the taking of water into storage and the subsequent or simultaneous withdrawal from storage) shall be carried out in such a manner that streamflow is not stopped and is not reduced to a rate that will cause interference with downstream uses of water or with the natural functions of the stream.

For Groundwater Takings
If the taking of water is observed to cause any negative impact to other water supplies obtained from any adequate sources that were in use prior to initial issuance of a Permit for this water taking, the Permit Holder shall take such action necessary to make available to those affected, a supply of water equivalent in quantity and quality to their normal takings, or shall compensate such persons for their reasonable costs of so doing, or shall reduce the rate and amount of taking to prevent or alleviate the observed negative impact. Pending permanent restoration of the affected supplies, the Permit Holder shall provide, to those affected, temporary water supplies adequate to meet their normal requirements, or shall compensate such persons for their reasonable costs of doing so.

If permanent interference is caused by the water taking, the Permit Holder shall restore the water supplies of those permanently affected.

5.3 Prevention of Adverse Effects:
The Permit Holder shall ensure the taking of water under authority of this Permit does not result in an adverse effect on area waters.

5.4 Prevention of Structural Adverse Effects:
The Permit Holder shall take all measures necessary to prevent damage to buildings, bridges, structures, roads and/or railway lines that may be impacted either directly or indirectly by this taking.

5.5 Discharge Control Measures for Water that is Discharged to the Natural Environment:
Siltation control measures shall be installed at the discharge site(s) and shall be sufficient to control the volumes. Continuous care shall be taken to properly maintain the siltation control devices.

5.6 The discharge of water shall be controlled in such a way as to avoid erosion and sedimentation in the receiving stream.

5.7 The Permit Holder shall ensure that any water discharged to the natural environment does not result in scouring, erosion or physical alteration of stream channels or banks and that there is no flooding in the receiving area or water body, downstream water bodies, ditches or properties caused or worsened by this discharge.

5.8 The Permit Holder shall not discharge turbid water to any watercourse. Turbid water shall be defined as any discharge water from the excavation or diverted water with a maximum increase of 8 NTUs above the receiving stream's background levels.

5.9 Discharged Water to the Sanitary or Storm Sewer System:
The Permit Holder shall ensure that any water that is taken for dewatering purposes and discharged to the City of Ottawa sewer system is in accordance with a City of Ottawa Sewer Use Agreement.

**6. Director May Amend Permit**

The Director may amend this Permit by letter requiring the Permit Holder to suspend or reduce the taking to an amount or threshold specified by the Director in the letter. The suspension or reduction in taking shall be effective immediately and may be revoked at any time upon notification by the Director. This condition does

not affect your right to appeal the suspension or reduction in taking to the Environmental Review Tribunal under the *Ontario Water Resources Act*, Section 100 (4).

*The reasons for the imposition of these terms and conditions are as follows:*

1. Condition 1 is included to ensure that the conditions in this Permit are complied with and can be enforced.

2. Condition 2 is included to clarify the legal interpretation of aspects of this Permit.

3. Conditions 3 through 6 are included to protect the quality of the natural environment so as to safeguard the ecosystem and human health and foster efficient use and conservation of waters. These conditions allow for the beneficial use of waters while ensuring the fair sharing, conservation and sustainable use of the waters of Ontario. The conditions also specify the water takings that are authorized by this Permit and the scope of this Permit.

*In accordance with Section 100 of the Ontario Water Resources Act, R.S.O. 1990, you may by written notice served upon me, the Environmental Review Tribunal and the Environmental Commissioner,* ***Environmental Bill of Rights****, R.S.O. 1993, Chapter 28, within 15 days after receipt of this Notice, require a hearing by the Tribunal. The Environmental Commissioner will place notice of your appeal on the Environmental Registry. Section 101 of the Ontario Water Resources Act, as amended provides that the Notice requiring a hearing shall state:*

1. The portions of the Permit or each term or condition in the Permit in respect of which the hearing is required, and;
2. The grounds on which you intend to rely at the hearing in relation to each portion appealed.

*In addition to these legal requirements, the Notice should also include:*

3. The name of the appellant;
4. The address of the appellant;
5. The Permit to Take Water number;
6. The date of the Permit to Take Water;
7. The name of the Director;
8. The municipality within which the works are located;

*This notice must be served upon:*

*AND*

*The Secretary*
*Environmental Review Tribunal*
*655 Bay Street, 15th Floor*
*Toronto ON*
*M5G 1E5*
*Fax: (416) 314-4506*
*Email:*
*ERTTribunalsecretary@ontario.ca*

*AND*

*The Environmental Commissioner*
*1075 Bay Street*
*6th Floor, Suite 605*
*Toronto, Ontario M5S 2W5*

*AND*

*The Director, Section 34.1, Ministry of the Environment and Climate Change*
*1259 Gardiners Rd, PO Box 22032*
*Kingston, ON*
*K7P 3J6*

***Further information on the Environmental Review Tribunal's requirements for an appeal can be obtained directly from the Tribunal:***

***by telephone at (416) 314-4600 by fax at (416) 314-4506 by e-mail at www.ert.gov.on.ca***

*This instrument is subject to Section 38 of the* ***Environmental Bill of Rights*** *that allows residents of Ontario to seek leave to appeal the decision on this instrument. Residents of Ontario may seek to appeal for 15 days from the date this decision is placed on the Environmental Registry. By accessing the*

CONTENT COPY OF ORIGINAL

*Environmental Registry, you can determine when the leave to appeal period ends.*

Dated at Kingston this 19th day of May, 2015.

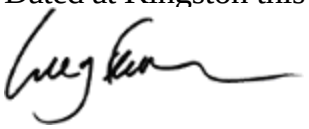

Greg Faaren
Director, Section 34.1
*Ontario Water Resources Act*, R.S.O. 1990

**Schedule A**

This Schedule "A" forms part of Permit To Take Water 0137-9WAMV9, dated May 19, 2015.

CONTENT COPY OF ORIGINAL

Ontario

**Ministry of the Environment** **Ministère de l'Environnement**

*CERTIFICATE OF APPROVAL*
*AIR*
*NUMBER 1393-6GULS7*
*Issue Date: October 12, 2005*

Gillin Engineering and Construction Ltd.
141 Laurier Avenue West
Ottawa, Ontario
K1P 5J3

Site Location: 123 Metcalfe Street
Ottawa , Ontario

*You have applied in accordance with Section 9 of the Environmental Protection Act for approval of:*

- one (1) standby diesel generator set, having a rating of 150 kilowatts, to provide power for the hotel during emergency situations;

all in accordance with the Application for Approval (Air & Noise) dated June 28, 2005, and all supporting documentation and information, signed by Christopher Gillin, (Vice President), Gillin Engineering and Construction Ltd.

*For the purpose of this Certificate of Approval and the terms and conditions specified below, the following definitions apply:*

(1) "Act" means the *Environmental Protection Act;*

(2) "Certificate" means this Certificate of Approval issued in accordance with Section 9 of the Act;

(3) "Equipment" means the diesel generator set described in the Owner's application, this Certificate and in the supporting documentation submitted with the application, to the extent approved by this Certificate;

(4) "Manual" means a document or a set of documents that provide written instructions to staff of the Owner;

(5) "Ministry" means the Ontario Ministry of the Environment;

(6) "Owner" means Gillin Engineering and Construction Ltd., and includes its successors and assignees;

(7) "Publication NPC-205" means Ministry Publication NPC-205, Sound Level Limits for Stationary Sources in Class 1 & 2 Areas (Urban), October, 1995; and

(8) "Publication NPC-232" means Ministry Publication NPC-232, Sound Level Limits for Stationary Sources in Class 3 Areas (Rural), October, 1995.

*You are hereby notified that this approval is issued to you subject to the terms and conditions outlined below:*

TERMS AND CONDITIONS

**GENERAL**

1. Except as otherwise provided by these Conditions, the Owner shall design, build, install, operate and maintain the Equipment in accordance with the description given in this Certificate, application for approval of the Equipment and the submitted supporting documents and plans and specifications as listed in this Certificate.

2. Where there is a conflict between a provision of any submitted document referred to in this Certificate and the Conditions of this Certificate, the Conditions in this Certificate shall take precedence, and where there is a conflict between

the listed submitted documents, the document bearing the most recent date shall prevail.

**PERFORMANCE**

3. The Owner shall ensure that the noise emissions from the Equipment comply with the limits set out in Publication NPC-205 or NPC-232, as applicable.

**OPERATION AND MAINTENANCE**

4. The Owner shall restrict the periodic testing of the Equipment to the daytime hours from 7:00 am to 7:00 pm.

5. The Owner shall ensure that the Equipment is properly operated and maintained at all times. The Owner shall:

(1) prepare, not later than three (3) months after the date of this Certificate or the date of commissioning of the Equipment, and update, as necessary, a Manual outlining the operating procedures and a maintenance program for the Equipment, including:

(a) routine operating and maintenance procedures in accordance with good engineering practices and as recommended by the Equipment suppliers;

(b) emergency procedures;

(c) procedures for any record keeping activities relating to operation and maintenance of the Equipment;

(d) all appropriate measures to minimize noise and odorous emissions from all potential sources;

(2) implement the recommendations of the Manual; and

(3) retain, for a minimum of two (2) years from the date of their creation, all records on the maintenance, repair and inspection of the Equipment, and make these records available for review by staff of the Ministry upon request.

*The reasons for the imposition of these terms and conditions are as follows:*

1. Condition Nos. 1 and 2 are imposed to ensure that the Equipment is built and operated in the manner in which it was described for review and upon which approval was granted. These conditions are also included to emphasize the precedence of Conditions in the Certificate and the practice that the Approval is based on the most current document, if several conflicting documents are submitted for review.

2. Condition No. 3 is included to provide the minimum performance requirement considered necessary to prevent an adverse effect resulting from the operation of the Equipment.

3. Condition No. 4 is included to ensure that the proposed operation, excluding emergency situations, is not extended beyond specific daytime hours to prevent an adverse effect resulting from the operation of the Equipment.

4. Condition No. 5 is included to emphasize that the Equipment must be maintained and operated according to a procedure that will result in compliance with the Act, the regulations and this Certificate. In addition the Owner is required to keep records and provide information to staff of the Ministry so that compliance with the Act, the regulations and this Certificate can be verified.

*In accordance with Section 139 of the Environmental Protection Act, R.S.O. 1990, Chapter E-19, as amended, you may by written notice served upon me and the Environmental Review Tribunal within 15 days after receipt of this Notice, require a hearing by the Tribunal. Section 142 of the Environmental Protection Act, provides that the Notice requiring the hearing shall state:*

**CONTENT COPY OF ORIGINAL**

1. The portions of the approval or each term or condition in the approval in respect of which the hearing is required, and;
2. The grounds on which you intend to rely at the hearing in relation to each portion appealed.

*The Notice should also include:*

3. The name of the appellant;
4. The address of the appellant;
5. The Certificate of Approval number;
6. The date of the Certificate of Approval;
7. The name of the Director;
8. The municipality within which the works are located;

*And the Notice should be signed and dated by the appellant.*

*This Notice must be served upon:*

The Secretary*
Environmental Review Tribunal
2300 Yonge St., 12th Floor
P.O. Box 2382
Toronto, Ontario
M4P 1E4

AND

The Director
Section 9, *Environmental Protection Act*
Ministry of Environment and Energy
2 St. Clair Avenue West, Floor 12A
Toronto, Ontario
M4V 1L5

*** Further information on the Environmental Review Tribunal's requirements for an appeal can be obtained directly from the Tribunal at: Tel: (416) 314-4600, Fax: (416) 314-4506 or www.ert.gov.on.ca**

*The above noted works are approved under Section 9 of the Environmental Protection Act.*

DATED AT TORONTO this 12th day of October, 2005

Aziz Ahmed, P.Eng.
Director
Section 9, *Environmental Protection Act*

AA/
c: District Manager, MOE Ottawa
Laureen DiNardo, Jacques Whitford Limited

**Content Copy Of Original**

Ontario

**Ministry of the Environment**
**Ministère de l'Environnement**

**ENVIRONMENTAL COMPLIANCE APPROVAL**
NUMBER 7316-95CLCQ
Issue Date: March 1, 2013

Metcalfe Realty Company Limited
130 Albert Street, Suite No. 210
Ottawa, Ontario
K1P 5G4

Site Location: 130 Albert Street
City of Ottawa , K1P 5G4

*You have applied under section 20.2 of Part II.1 of the Environmental Protection Act , R.S.O. 1990, c. E. 19 (Environmental Protection Act) for approval of:*

- two (2) cooling towers to provide comfort cooling;

all in accordance with the application for an Environmental Compliance Approval Application submitted by Metcalfe Realty Company Limited, dated October 17, 2011 and signed by Sheila Olivieri, Project Manager; and the supporting information, including the Emission Summary and Dispersion Modelling Report, submitted by Airzone One Ltd., dated December 21, 2011 and signed by Jessica Mousseau.

*For the purpose of this environmental compliance approval, the following definitions apply:*

(1) "Approval" means this Environmental Compliance Approval, including the application and supporting information listed above;

(2) "District Manager" means the District Manager, Ottawa District Office of the Ministry;

(3) "EPA" means Environmental Protection Act , R.S.O. 1990, c.E. 19, as amended;

(4) "Equipment" means the cooling tower units described in the Owner's application, this Approval and in the supporting documentation submitted with the application, to the extent approved by this Approval;

(5) "Manual" means a document or a set of documents that provide written instructions to staff of the Owner;

(6) "Ministry" means the ministry of the government of Ontario responsible for the EPA and includes all officials, employees or other persons acting on its behalf;

(7) "Owner" means Metcalfe Realty Company Limited, and includes its successors and assignees;

(8) "Publication NPC-205" means the Ministry Publication NPC-205, "Sound Level Limits for Stationary Sources in Class 1 & 2 Areas (Urban)", October, 1995, as amended; and

(9) "Publication NPC-232" means the Ministry Publication NPC-232, "Sound Level Limits for

Stationary Sources in Class 3 Areas (Rural)", October, 1995, as amended.

*You are hereby notified that this environmental compliance approval is issued to you subject to the terms and conditions outlined below:*

**TERMS AND CONDITIONS**

**GENERAL**

1. Except as otherwise provided by these Conditions, the Owner shall design, build, install, operate and maintain the Equipment in accordance with the description given in this Approval, application for approval of the Equipment and the submitted supporting documents and plans and specifications as listed in this Approval.

2. Where there is a conflict between a provision of any submitted document referred to in this Approval and the Conditions of this Approval, the Conditions in this Approval shall take precedence, and where there is a conflict between the listed submitted documents, the document bearing the most recent date shall prevail.

**PERFORMANCE**

3. The Owner shall ensure that the noise emissions from the Equipment comply with the limits set out in Publication NPC-205 or Publication NPC-232, as applicable.

## OPERATION AND MAINTENANCE

4. The Owner shall ensure that the Equipment is properly operated and maintained at all times. The Owner shall:

(1) prepare, not later than three (3) months after the date of this Approval or the date of commissioning of the Equipment, and update, as necessary, a Manual outlining the operating procedures and a maintenance program for the Equipment, including:

(a) routine operating and maintenance procedures in accordance with good engineering practices and as recommended by the Equipment suppliers;

(b) emergency procedures;

(c) procedures for any record keeping activities relating to operation and maintenance of the Equipment;

(d) all appropriate measures to minimize noise and odorous emissions from all potential sources;

(2) implement the recommendations of the Manual; and

(3) retain, for a minimum of two (2) years from the date of their creation, all records on the maintenance, repair and inspection of the Equipment, and make these records available for review by staff of the Ministry upon request.

**NOTIFICATION OF COMPLAINTS**

5. The Owner shall notify the District Manager, in writing, of each environmental complaint and the measures taken to address the cause of the complaint within five (5) business days of the complaint.

*The reasons for the imposition of these terms and conditions are as follows:*

1. Condition Nos. 1 and 2 are imposed to ensure that the Equipment is built and operated in the manner in which it was described for review and upon which approval was granted. These conditions are also included to emphasize the precedence of Conditions in the Approval and the practice that the Approval is based on the most current document, if several conflicting documents are submitted for review.

2. Condition No. 3 is included to provide the minimum performance requirement considered necessary to prevent an adverse effect resulting from the operation of the Equipment.

3. Condition No. 4 is included to emphasize that the Equipment must be maintained and operated according to a procedure that will result in compliance with the Act, the regulations and this Approval.

4. Condition No. 5 is included to require the Owner to notify staff of the Ministry so that compliance with the Act, the regulations and this Approval can be verified.

*In accordance with Section 139 of the Environmental Protection Act, you may by written Notice served upon me, the Environmental Review Tribunal and in accordance with Section 47 of the Environmental Bill of Rights, 1993 , S.O. 1993, c. 28 (Environmental Bill of Rights), the Environmental Commissioner, within 15 days after receipt of this Notice, require a hearing by the Tribunal. The Environmental Commissioner will place notice of your appeal on the Environmental Registry. Section 142 of the Environmental Protection Act provides that the Notice requiring the hearing shall state:*

1. The portions of the environmental compliance approval or each term or condition in the environmental compliance approval in respect of which the hearing is required, and;
2. The grounds on which you intend to rely at the hearing in relation to each portion appealed.

*The Notice should also include:*

3. The name of the appellant;
4. The address of the appellant;
5. The environmental compliance approval number;
6. The date of the environmental compliance approval;
7. The name of the Director, and;
8. The municipality or municipalities within which the project is to be engaged in.

*And the Notice should be signed and dated by the appellant.*

*This Notice must be served upon:*

| | | | | |
|---|---|---|---|---|
| The Secretary*<br>Environmental Review Tribunal<br>655 Bay Street, Suite 1500<br>Toronto, Ontario | AND | The Environmental Commissioner<br>1075 Bay Street, Suite 605<br>Toronto, Ontario<br>M5S 2B1 | AND | The Director appointed for the purposes of Part II.1 of the Environmental Protection Act<br>Ministry of the Environment<br>2 St. Clair Avenue West, Floor 12A |

M5G 1E5

Toronto, Ontario
M4V 1L5

*** Further information on the Environmental Review Tribunal 's requirements for an appeal can be obtained directly from the Tribunal at: Tel: (416) 212-6349, Fax: (416) 314-4506 or www.ert.gov.on.ca**

*This instrument is subject to Section 38 of the Environmental Bill of Rights, 1993, that allows residents of Ontario to seek leave to appeal the decision on this instrument. Residents of Ontario may seek leave to appeal within 15 days from the date this decision is placed on the Environmental Registry. By accessing the Environmental Registry at www.ebr.gov.on.ca , you can determine when the leave to appeal period ends.*

*The above noted activity is approved under s.20.3 of Part II.1 of the Environmental Protection Act.*

DATED AT TORONTO this 1st day of March, 2013

Sherif Hegazy, P.Eng.
Director
appointed for the purposes of Part II.1 of
the *Environmental Protection Act*

SS/
c: District Manager, MOE Ottawa District Office
Jessica Mousseau, Airzone One Ltd.

# Record of Site Condition

# For Part XV.1 of the *Environmental Protection Act*

## Summary

| | |
|---|---|
| Registration Number | 1008 |
| Status | Filed |
| Filing Date | 2004/11/10 |
| Certification Date | 2004/10/26 |
| Current Property Use | Commercial |
| Intended Property Use | Commercial |
| Certificate of Property Use Number | No CPU |
| Applicable Standards | Full Depth Site Conditions Standard, with Nonpotable Ground Water, Coarse Textured Soil, for Industrial/Commercial/Community property use |
| Property Municipal Address | 131 QUEEN ST, OTTAWA, ON, K1P 5C7 |

## Notice to Readers Concerning Due Diligence

This record of site condition has been filed on the Environment Site Registry to which the public has access and which contains a notice advising users of the Registry who have dealings with any property to consider conducting their own due diligence with respect to the environmental condition of the property, in addition to reviewing information in the Registry.

## Contents of this Record of Site Condition

This record of site condition consists of this document which is available to be printed directly from the Environmental Site Registry as well as all documentation indicated in this document to have been submitted in paper format to the Ministry of the Environment.

## Definitions

The following definitions are taken from the *Environmental Protection Act* or Regulation 153/04 under that Act and are included for ease of reference. The Act and Regulation should be referenced for other applicable definitions.

In this Record of Site Condition,

"Act" means the *Environmental Protection Act*, as amended;

"Cleanup Guideline 1996" means the Ministry publication entitled "Guideline for Use at Contaminated Sites in Ontario" originally dated June 1996 and later revised;

"Intended property use", in relation to a record of site condition, means the type of property use in respect of which the record of site condition is filed;

"phase one environmental site assessment" has the same meaning as defined in the Act at s. 168.1;

"phase two environmental site assessment" has the same meaning as defined in the Act at s. 168.1;

"Regulation" means Ontario Regulation 153/04, Records of Site Condition Part XV.1 of the Act, as amended;

"risk assessment" has the same meaning as defined in the Act at s. 168.1;

"RSC" means a record of site condition under Part XV.1 of the Act;

"RSC property", in relation to a record of site condition, means the property in respect of which the record of site condition is filed;

"SSRA" means a site specific risk assessment conducted in accordance with the Cleanup Guideline 1996.

## Part 1: Property Ownership, Property Information and Owner's Certifications

### Information about the owner who is filing or authorizing the filing of the RSC

| | |
|---|---|
| Owner Name | 131 Queen Street Limited and Morguard Corporation |
| Corporate Contact (Authorized Officer) | Paul Snyder |
| Mailing Address | 104 DUNEDIN DRTORONTO, ON, M8X 2K5 |
| Phone | 416-2338090 |
| Fax | 416-2338090 |
| Email | paul.snyder@sympatico.ca |

### RSC Property Location Information

| | |
|---|---|
| Municipal Address | 131 QUEEN ST<br>OTTAWA, ON, K1P 5C7 |
| Municipality | OTTAWA |
| Legal Description | Lots 1,2,3,6,7,8,9&10, The Eight Foot Passageway (East of Lot 6) AND Part of The Lane (Closed By BY-LAW 74-74, INST.No.CR649237 or Judge's Order INST.No. CR651480) Registered Plan 6506 AND Lot 16&Part of Lots 17&18 (Numbering Eastward) South Sparks Street AND Lots 16,17 & Part of Lot 18 (Numbering Eastward) North Queen Street Registered Plan 3922, City Of Ottawa |
| Assessment Roll Number | 0614041701093000000, 0614041701094000000, 0614041701095000000, 0614041701096000000, 0614041701098000000, 0614041701137000000, 0614041701138000000 |
| Property Identification Number (PIN) | 04115-0024 LT, 04115-0025 LT, 04115-0281 LT |
| RSC applies to entire legal property | YES |

### RSC Property Geo Reference

| | |
|---|---|
| UTM Coordinates | NAD83 18-445349-5030061 |
| Latitude & Longitude | 45.42193430N 75.69855220W (converted from UTM) |
| Accuracy Estimate | 0 to 1 meters |
| Measurement Method | Digitized from a map |

### RSC Property Use Information

The following types of property uses are defined by the Regulation: Agricultural or other use, Commercial use, Community use, Industrial use, Institutional use, Parkland use, and Residential use.

| | |
|---|---|
| Current Property Use | Commercial |
| Intended Property Use | Commercial |
| Certificate of Property Use has been issued under section 168.6 of the Act | NO |

### Additional Documentation Provided by Property Owner or Agent

The following documents have been submitted to the Ministry of the Environment as part of the record of site condition:

| | |
|---|---|
| 1 | Deed or Transfer for the property |
| 2 | Certificate of Status |

## Signature and Statements of Property Owner or Agent

As an authorized officer acting on behalf of the owner of the RSC property:

1. I acknowledge that the RSC will be filed in the Environmental Site Registry, that records of site condition that are filed in the Registry are available for examination by the public and that the Registry contains a notice advising users of the Registry who have dealings with any property to consider conducting their own due diligence with respect to the environmental condition of the property, in addition to reviewing information in the Registry.

2. I have conducted reasonable inquiries to obtain all information relevant to this RSC, including information from the other current owners of the RSC property named in this part of the RSC.

3. I have disclosed all information referred to in paragraph 2 to any qualified person named in this RSC.

4. To my knowledge, the statements made in this part of the RSC are true as of _____.

As an authorized officer making the certifications on behalf of the owner:

1. I certify that I have been authorized by the owner of the RSC property to make the statements prescribed by this section on their behalf and that the owner of the RSC property has read and understands the statements being made on their behalf.

Name of Authorized Officer_____ Signature _____ Date _____

A signed and dated copy of this Part of the record of site condition has been received by the Ministry of the Environment prior to the filing of this record of site condition in the Environmental Site Registry.

## Part 2 List of Reports, Summary of Site Conditions, Qualified Person's Certifications

### Qualified Person Information

| | |
|---|---|
| Name | Ismail Mohamad Taki |
| Company | Trow Associates Inc. |
| Job Title | |
| Business Address | 154 COLONNADE RD SOTTAWA, ON, K2E 7J5 |
| Phone | 613-2259940 |
| Fax | 613-2257337 |
| Email | ismail.taki@trow.com |

### Additional Documentation Provided by the Qualified Person

The following documents have been submitted to the Ministry of the Environment as part of the record of site condition:

| | |
|---|---|
| 1 | Business Name Report in relation to the employer of the qualified person |

### Municipal Information

#### Local or Single-Tier Municipality

| | |
|---|---|
| Municipality | OTTAWA |
| Municipal Clerk | Joseph Phelan |
| Address | 110 LAURIER AVE WOTTAWA, ON, K1P 1J1 |
| Phone | 613-5802424x21609 |
| Fax | 613-5802459 |
| Email | joseph.phelan@Ottawa.ca |

### Ministry of the Environment District Office

| | |
|---|---|
| District Office | OTTAWA |
| District Office Address | 2435 Holly LANE, Ottawa, ON, K1V 7P2 |

### Reports Supporting Record of Site Condition

The following types of assessments have been conducted in support of this record of site condition:

- A phase one environmental site assessment
- A phase two environmental site assessment

#### Previous RSCs applying to any part of the RSC property

#### Previous risk assessments or SSRA applying to any part of the RSC property

#### Assessments or other reports have been relied upon in certifying the information set out in this Part

| Date | Report Title | Report Type | Author | Affiliation |
|---|---|---|---|---|
| 2004/10/22 | Site Decommissiong. 131 Queen Street. City of Ottawa, Ontario | | Ismail.M.Taki, P.Eng | Trow Associates Inc. |

| Date | Report Title | Report Type | Author | Affiliation |
|---|---|---|---|---|
| 2004/05/14 | Groundwater Characterization for City of Ottawa Sewer Discharge Compliance 131 Queen Street, Ottawa, Ontario | | Mark McCalla, B.Sc., P.Geo. | Trow Associates Inc. |
| 2004/01/21 | Additional Phase II ESA, 131 Queen Street, Ottawa, Ontario | | Ismail M. Taki, M.Eng., P.Eng. | Trow Associates Inc. |
| 2002/06/01 | NCC ¿ Phase II ESA ¿ Sparks and Queen Proposed Redevelopment Block, Ottawa | | Brent Loney, M.Sc. | Trow Consulting Engineers Limited |
| 2002/02/27 | Geotechnical and Environmental Investigation Proposed High-rise Commercial & Residential Building, Queen and O¿Connor Streets | | Surinder K. Aggarwal, M.Sc., P.Eng. | Trow Consulting Engineers Limited |
| 2001/12/01 | NCC Phase I ESA, DSS & ECA ¿ 130-132 Sparks Street/ 129 Queen Street | | Brent Loney, M.Sc. | Trow Consulting Engineers Limited |
| 2001/04/01 | NCC Phase I ESA - 126 Sparks Street/123 Queen Street, Ottawa | | Brent Loney, M.Sc. | Trow Consulting Engineers Limited |

## Site Condition Information

| | |
|---|---|
| Total area of the RSC property (in hectares) | 0.42 |
| Phase Two Environmental Site Assessment applies to the entire RSC property | YES |
| Risk assessment has been prepared and accepted | NO |
| Environmentally Sensitive Area | No |
| Sediment Present | N |
| Soil Texture | Coarse |
| Assessment/Restoration Approach | Full Depth |
| Property Use for Site Condition Standards Determination | Industrial/Commercial/Community |
| Ground Water Condition | Nonpotable |
| Contaminant testing on the Ground Water | Y |
| Local Municipality Non-Potable Water Notification Date | 2004/10/08 |
| Certification Date | 2004/10/26 |

The applicable site condition standards applied for the purpose of this record of site condition are: Full Depth Site Conditions Standard, with Nonpotable Ground Water, Coarse Textured Soil, for Industrial/Commercial/Community property use.

## Final RSC Property Profile - Site Condition Standards

### Soil

| Contaminant Name | Maximum Concentration | | Applicable Standard | Unit of Measure |
|---|---|---|---|---|
| ANTIMONY | < | 1 | 40 | Âµg/g |
| ARSENIC | | 1 | 40 | Âµg/g |
| BARIUM | | 70 | 1500 | Âµg/g |
| BERYLLIUM | < | 0.5 | 1.2 | Âµg/g |
| BORON (AVAILABLE) | < | 1 | 2 | Âµg/g |

| Contaminant Name | Maximum Concentration | | Applicable Standard | Unit of Measure |
|---|---|---|---|---|
| CADMIUM | < | 0.5 | 12 | Âµg/g |
| CHROMIUM (TOTAL) | | 15 | 750 | Âµg/g |
| CHROMIUM (VI) | < | 0.4 | 8 | Âµg/g |
| COBALT | | 5 | 80 | Âµg/g |
| COPPER | | 10 | 225 | Âµg/g |
| LEAD | | 33 | 1000 | Âµg/g |
| MERCURY | | 0.2 | 10 | Âµg/g |
| MOLYBDENUM | < | 1 | 40 | Âµg/g |
| NICKEL | | 15 | 150 | Âµg/g |
| SELENIUM | < | 1 | 10 | Âµg/g |
| SILVER | | 0.6 | 40 | Âµg/g |
| THALLIUM | < | 1 | 32 | Âµg/g |
| VANADIUM | | 20 | 200 | Âµg/g |
| ZINC | | 40 | 600 | Âµg/g |

**Sediment**

| Contaminant Name | Maximum Concentration | Applicable Standard | Unit of Measure |
|---|---|---|---|
| No Measurements Provided | | | |

**Ground Water**

| Contaminant Name | Maximum Concentration | | Applicable Standard | Unit of Measure |
|---|---|---|---|---|
| ANTIMONY | | 12 | 16000 | Âµg/l |
| ARSENIC | < | 10 | 480 | Âµg/l |
| BARIUM | | 160 | 23000 | Âµg/l |
| BENZENE | < | 0.5 | 1900 | Âµg/l |
| BERYLLIUM | < | 1 | 53 | Âµg/l |
| BORON (AVAILABLE) | | 500 | 50000 | Âµg/l |
| BROMODICHLOROMETHANE | | 0.8 | 50000 | Âµg/l |
| BROMOFORM | < | 0.8 | 840 | Âµg/l |
| BROMOMETHANE | < | 1 | 3.7 | Âµg/l |
| CADMIUM | < | 1 | 11 | Âµg/l |
| CARBON TETRACHLORIDE | < | 0.5 | 17 | Âµg/l |
| CHLOROBENZENE | < | 0.4 | 500 | Âµg/l |
| CHLOROFORM | | 5.4 | 430 | Âµg/l |
| CHROMIUM (TOTAL) | < | 50 | 2000 | Âµg/l |
| CHROMIUM (VI) | < | 10 | 110 | Âµg/l |
| COBALT | | 25 | 100 | Âµg/l |
| COPPER | | 20 | 23 | Âµg/l |
| DIBROMOCHLOROMETHANE | < | 0.5 | 50000 | Âµg/l |
| DICHLOROBENZENE, 1,2- (O-DCB) | < | 0.4 | 7600 | Âµg/l |
| DICHLOROBENZENE, 1,3- (M-DCB) | < | 0.4 | 7600 | Âµg/l |

| Contaminant Name | Maximum Concentration | | Applicable Standard | Unit of Measure |
|---|---|---|---|---|
| DICHLOROBENZENE, 1,4- (P-DCB) | < | 0.4 | 7600 | Âµg/l |
| DICHLOROETHANE, 1,1- | < | 0.5 | 9000 | Âµg/l |
| DICHLOROETHANE, 1,2- | < | 0.5 | 17 | Âµg/l |
| DICHLOROETHYLENE, 1,1- | < | 0.6 | 0.66 | Âµg/l |
| DICHLOROETHYLENE, CIS-1,2- | < | 0.4 | 70 | Âµg/l |
| DICHLOROETHYLENE, TRANS-1,2- | < | 1 | 100 | Âµg/l |
| DICHLOROPROPANE, 1,2- | < | 0.7 | 9.3 | Âµg/l |
| DICHLOROPROPENE, 1,3- | < | 0.4 | 3.8 | Âµg/l |
| ETHYLBENZENE | < | 0.5 | 28000 | Âµg/l |
| LEAD | | 25 | 32 | Âµg/l |
| MERCURY | < | 0.1 | 0.12 | Âµg/l |
| METHYLENE CHLORIDE | < | 4 | 50000 | Âµg/l |
| MOLYBDENUM | | 50 | 7300 | Âµg/l |
| NICKEL | | 65 | 1600 | Âµg/l |
| PHENOL | | 29 | 26000 | Âµg/l |
| SELENIUM | < | 5 | 50 | Âµg/l |
| SILVER | < | 1 | 1.2 | Âµg/l |
| STYRENE | < | 0.4 | 940 | Âµg/l |
| TETRACHLOROETHANE, 1,1,1,2- | < | 0.5 | 6 | Âµg/l |
| TETRACHLOROETHANE, 1,1,2,2- | < | 0.6 | 22 | Âµg/l |
| TETRACHLOROETHYLENE | < | 0.5 | 5 | Âµg/l |
| THALLIUM | < | 1 | 400 | Âµg/l |
| TOLUENE | < | 0.5 | 5900 | Âµg/l |
| TRICHLOROETHANE, 1,1,1- | < | 0.4 | 200 | Âµg/l |
| TRICHLOROETHANE, 1,1,2- | < | 0.6 | 16000 | Âµg/l |
| TRICHLOROETHYLENE | < | 0.4 | 50 | Âµg/l |
| VANADIUM | < | 10 | 200 | Âµg/l |
| VINYL CHLORIDE | < | 0.5 | 0.5 | Âµg/l |
| XYLENES | < | 1.5 | 5600 | Âµg/l |
| ZINC | | 40 | 1100 | Âµg/l |

## Remedial Action and Mitigation

### Remediated Soils

Estimate of quantities of soil, if any, originating and remaining on the RSC property that have been remediated, at a location either on or off the RSC property, to reduce the concentration of contaminants in the soil.

| Soil Remediation Process | Estimated Quantity of Soil (in-situ cubic meters) |
|---|---|
| No Remediation Provided | |

### Removed Soils

Estimated quantity of soil or sediment, if any, removed from and not returned to the RSC property (in-situ cubic meters):
5735

### Deposited Soils

Estimated quantity of soil or sediment, if any, being brought to and deposited at the RSC property not including any soil that has been remediated off the RSC property (identified in the Soil Remediation Process above) (in-situ cubic meters): 0

### Remediated or Removed Soil From Near Property Boundary

Has any soil, sediment or ground water at the RSC property that is or was located within 3 meters of the RSC property boundary been remediated or removed for the purpose of remediation: NO

### Ground Water Control or Treatment Measures

Ground Water Control or treatment measures that were required for the RSC property prior to the certification date for the purpose of filing the RSC:

No groundwater control measures are required for the RSC.

Other than the activities identified above, constructed works to control or otherwise mitigate release or movement of known existing contaminants that are required for the RSC property after the certification date:

No other activities are required to control or mitigate groundwater movement.

### Other Activities Including Risk Management Measures

Other than the activities identified above, constructed works to control or otherwise mitigate release or movement of known existing contaminants that were required for the RSC property prior to the certification date for the purpose of filing the RSC:

All soil has been removed from the site to the bedrock level. There is no groundwater present above the bedrock surface. Groundwater in bedrock has concentrations of potential contaminants of concern that are less than the criteria listed in Table 3. No other activities are required to control or mitigate groundwater movement.

Other than the activities identified above, constructed works to control or otherwise mitigate release or movement of known existing contaminants that are required for the RSC property after the certification date:

All soil has been removed from the site to the bedrock level. There is no groundwater present above the bedrock surface. Groundwater in bedrock has concentrations of potential contaminants of concern that are less than the criteria listed in Table 3. No other activities are required to control or mitigate groundwater movement.

### Monitoring or Maintenance

Soil monitoring requirements, or any requirements for care, maintenance, or replacement of any monitoring control works, for known existing contaminants, if any, on the RSC property, after the certification date:

All soil has been removed from the site to the bedrock level. No soil monitoring is required at the subject site.

Ground Water monitoring requirements, or any requirements for care, maintenance, or replacement of any monitoring control works, for known existing contaminants, if any, on the RSC property, after the certification date:

All soil has been removed from the site to the bedrock level. There is no groundwater present above the bedrock surface. Groundwater in bedrock has concentrations of potential contaminants of concern that are less than the criteria listed in Table 3. No groundwater monitoring is required at the subject site.

## Certifications

As the qualified person, and in relation to this Part of the RSC, I certify that:

1. A phase one environmental site assessment of the RSC property, which includes the evaluation of the information gathered from a records review, site visit and interviews, has been conducted in accordance with the Regulation by or under the supervision of a qualified person as required by the Regulation.

2. I have conducted or supervised a phase two environmental site assessment, which includes the evaluation of information gathered through the sampling and analysis of soil and other site investigation or assessment activities, of all or part of the

RSC property with respect to one or more contaminants, in accordance with the Regulation.

3. The information represents the site conditions at the sampling points at the time of sampling only and the conditions between and beyond the sampling points may vary.

4. As of 2004/10/26, in my opinion, based on the phase one environmental site assessment and the phase two environmental site assessment, and any confirmatory sampling, there is no evidence of any contaminants in the soil, ground water or sediment on, in or under the RSC property that would interfere with the type of property use to which the RSC property will be put, as specified in the RSC.

5. If non-potable ground water standards have been applied,

    a. I have given written notice of intention to apply non-potable ground water site condition standards to the clerk of the local municipality in which the property is located and the clerk of any upper-tier municipality in which the property is located.

    b. The owner of the property has informed me that either,

        i. the owner did not receive a notice of objection from either the local municipality or the upper-tier municipality within 30 days of the municipality or upper-tier municipality receiving the notice described in paragraph a, or

        ii. after receiving a notice of objection from the municipality, the municipality has withdrawn its objection and given written consent to the application of non-potable ground water standards.

    c. I did not receive a notice of objection from either the local municipality or the upper-tier municipality within 30 days of the municipality receiving the notice described in paragraph a, or, after I received a notice of objection from the municipality, the municipality gave written consent to the application of non-potable ground water standards.

6. As of 2004/10/26, in my opinion, based on the phase one and phase two environmental site assessments and any confirmatory sampling, the RSC property meets the applicable Full Depth site condition standards prescribed by section 37 of the Regulation for all contaminants prescribed by the Regulation in relation to the type of property use for which this RSC is filed, except for those contaminants (if any) specified in this RSC at Part 2, Final RSC Property Profile - Risk Assessment Standards.

7. As of 2004/10/26, the maximum known concentration of each contaminant in soil, sediment and ground water at the RSC property for which sampling and analysis has been performed is specified in this RSC at Final RSC Property Profile.

8. In relation to any contaminant excepted from the certification mentioned above and as specified in this RSC at Part 2, Final RSC Property Profile - Risk Assessment Standards, or in relation to any other contaminant that in my opinion is likely to cause an adverse effect:

    a. A risk assessment was prepared for the contaminant with respect to the property for which the phase two environmental site assessment was conducted.

    b. The Director has accepted the risk assessment under clause 168.5 (1) (a) of the Act.

    c. As of 2004/10/26, the property for which the phase two environmental site assessment was conducted meets the standards specified in the risk assessment for the contaminant.

As the qualified person, and in relation to this Part of the RSC, I also certify that:

1. I am a qualified person and have the qualifications required by section 5 of the Regulation.

2. I have in place an insurance policy that satisfies the requirements of section 7 of the Regulation.

3. I acknowledge that the RSC will be filed in the Environmental Site Registry, that records of site condition that are filed in the Registry are available for examination by the public and that the Registry contains a notice advising users of the Registry who have dealings with any property to consider conducting their own due diligence with respect to the environmental condition of the property, in addition to reviewing information in the Registry.

4. The opinions expressed in this RSC are engineering or scientific opinions made in accordance with generally accepted principles and practices as recognized by members of the environmental engineering or science profession or discipline practising at the same time and in the same or similar location.

5. To the best of my knowledge, the certifications and statements in this part of the RSC are true as of 2004/10/26.

6. By signing this RSC, I make no express or implied warranties or guarantees.

I, the qualified person named below, on the date stated below, make all of the stated certifications applicable to the qualified person in this Part of the record of site condition.

Name of Qualified Person _____ Signature _____ Date _____

A signed and dated copy of this Part of the record of site condition has been received by the Ministry of the Environment prior to the filing of this record of site condition in the Environmental Site Registry.

# Record of Site Condition Filing Form

## IMPORTANT notes for submission of Record of Site Condition (RSC) to Ministry of the Environment (MOE):

After completing RSC on Brownfields website, ensure that a signed copy of RSC is submitted to MOE.

Print the downloaded version of RSC in PDF.

Ensure that footer of each page of RSC detail indicates that the RSC is on "Submitted" status.

Forward the signed copy of PDF file together with the additional documentation listed under sections:

- Additional Documentation Provided by Property Owner or Agent
- Additional Documentation Provided by Qualified Person

The forwarding address and fax information for MOE office is:

**Ministry of the Environment**
**Environmental Assessment and Approval Branch**
**2 St. Clair Avenue West, Floor 12 A**
**Toronto, Ontario M4V 1L5**

**Fax Number: 416-314-6810**

**CONTENT COPY OF ORIGINAL**

Ontario

**Ministry of the Environment** **Ministère de l'Environnement**

*CERTIFICATE OF APPROVAL*
*AIR*
*NUMBER 3839-7AGJMH*
*Issue Date: February 7, 2008*

Morguard Corporation
350 Sparks St. Suite 402
Ottawa, Ontario
K1R 7S8

Site Location: 131 Queen Street
Ottawa, Ontario

*You have applied in accordance with Section 9 of the Environmental Protection Act for approval of:*

- two (2) natural gas fired boilers, two (2) natural gas fired humidifiers, and five (5) natural gas fired air handling units, having a maximum combined thermal input of 28,433,759 kilojoules per hour, and,

- one (1) standby diesel generator set, having a rating of 1750 kilowatts, to provide power for the facility during emergency situations;

all in accordance with the Application for Approval (Air & Noise) dated February 27, 2007 and signed by Ian McKie, Operations Manager, Ellis Don Corp., for Morguard Corporation, and all supporting information associated with the application including additional information provided by Jacques Whitford Limited dated January 18, 2008 and February 5, 2008.

*For the purpose of this Certificate of Approval and the terms and conditions specified below, the following definitions apply:*

(1) "Acoustic Report" means the noise study entitled "*Final Report , Acoustic Assessment , Ellis Don Corporation , Project No. 1006421*", prepared by Jacques Whitford Environmental Engineering Scientific Management Consultants, dated April 5, 2007.

(2) "Act" means the *Environmental Protection Act;*

(3) "Certificate" means this Certificate of Approval issued in accordance with Section 9 of the Act;

(4) "Director" means any Ministry employee appointed by the Minister pursuant to Section 5 of the Act;

(5) "District Manager" means the District Manager, Ottawa District Office, Eastern Region of the Ministry;

(6) "Equipment" means the diesel generator set and combustion equipment described in the Owner's application, this Certificate and in the supporting documentation submitted with the application, to the extent approved by this Certificate;

(7) "Facility" means the entire operation where the Equipment is located;

(8) "Generator Set" means the diesel generator set described in the Owner's application, this Certificate and in the supporting documentation submitted with the application, to the extent approved by this Certificate;

(9) "Manual" means a document or a set of documents that provide written instructions to staff of the Owner;

(10) "Ministry" means the Ontario Ministry of the Environment;

(11) "Noise Abatement Measures" means the noise control equipment detailed in Schedule A of this Certificate;

CONTENT COPY OF ORIGINAL

(12) "Owner" means Morguard Corporation, and includes its successors and assignees;

(13) "Publication NPC-103" means Publication NPC-103, Measurement Procedures, August 1978;

(14) “Publication NPC-205" means Ministry Publication NPC-205, Sound Level Limits for Stationary Sources in Class 1 & 2 Areas (Urban), October, 1995; and

(15) "Publication NPC-233" means Publication NPC-233, Information To Be Submitted For Approval of Stationary Sources Of Sound, October, 1995.

*You are hereby notified that this approval is issued to you subject to the terms and conditions outlined below:*

**TERMS AND CONDITIONS**

**GENERAL**

1. Except as otherwise provided by these Conditions, the Owner shall design, build, install, operate and maintain the Equipment in accordance with the description given in this Certificate, application for approval of the Equipment and the submitted supporting documents and plans and specifications as listed in this Certificate.

2. Where there is a conflict between a provision of any submitted document referred to in this Certificate and the Conditions of this Certificate, the Conditions in this Certificate shall take precedence, and where there is a conflict between the listed submitted documents, the document bearing the most recent date shall prevail.

**OPERATION AND MAINTENANCE**

3. The Owner shall restrict the periodic testing of the Generator Set to the daytime hours from 7:00 am to 7:00 pm.

4. The Owner shall ensure that the Equipment is properly operated and maintained at all times. The Owner shall:

(1) prepare, not later than three (3) months after the date of this Certificate or the date of commissioning of the Equipment, and update, as necessary, a Manual outlining the operating procedures and a maintenance program for the Equipment, including:

(a) routine operating and maintenance procedures in accordance with good engineering practices and as recommended by the Equipment suppliers;

(b) emergency procedures;

(c) procedures for any record keeping activities relating to operation and maintenance of the Equipment;

(d) all appropriate measures to minimize noise and odorous emissions from all potential sources;

(2) implement the recommendations of the Manual; and

(3) retain, for a minimum of two (2) years from the date of their creation, all records on the maintenance, repair and inspection of the Equipment, and make these records available for review by staff of the Ministry upon request.

**ACOUSTIC AUDIT**

5. The Owner shall:

(1) ensure that the noise emissions from the Facility comply with the limits set in Publication NPC-205; and

(2) incorporate the noise abatement measures detailed in Schedule A, of this Certificate.

CONTENT COPY OF ORIGINAL

6. The Owner shall carry out acoustic audit measurements on the actual noise emissions due to the operation of the Facility, in accordance with the measurement procedures in Publication NPC-103.

7. The Owner shall submit an acoustic audit report, in accordance with Publication NPC-233, to the District Manager and the Director not later than three (3) months after the date on his Certificate.

8. The Director may not accept the results of the acoustic audit if the requirements of Publication NPC-233 were not followed.

9. If the Director does not accept the results of the acoustic audit the Director may :
a) require the Owner to repeat the acoustic audit, and/or
b) revoke this certificate, or

c) in accordance with the Act, impose additional conditions to the Owner's Certificate of Approval.

10. If the acoustic audit report indicates that the Facility is not in compliance with the noise limits stated in Ministry Publication NPC-205 then the Owner shall submit a new application for a Certificate of Approval containing a Noise Abatement Action Plan.

The Noise Abatement Action Plan shall include a detailed timetable of scheduled mitigating measures, with the objective to ensure that the noise emissions from the Facility comply with limits in Publication NPC-205. The Noise Abatement Action Plan shall also be based upon the objective to complete the implementation of the required mitigating measures by a date not exceeding six (6) months after the date noted on this Certificate.

If applicable, the new application must be sent to the District Manager and the Director, by a date not exceeding four (4) months, after the date noted on this Certificate.

SCHEDULE “A”

Note : Acoustic Report means - the noise study entitled `*Final Report , Acoustic Assessment , Ellis Don Corporation , Project No. 1006421*, prepared by Jacques Whitford Environmental Engineering Scientific Management Consultants, dated April 5, 2007.

1. One (1) muffler for the diesel engine combustion exhaust, capable of providing the following values of Insertion-Loss in 1/1 octave frequency bands:

| Centre Frequency (Hertz) | 63 | 125 | 250 | 500 | 1000 | 2000 | 4000 | 8000 |
|---|---|---|---|---|---|---|---|---|
| Insertion-Loss (decibel) | 10 | 30 | 38 | 30 | 25 | 20 | 20 | 20 |

2. One (1) 3 metre high, 6 m long acoustic barrier, located 2m from the diesel engine exhaust louvre (S22) positioned as described in Section 4.0 of the Acoustic Report, continuous without holes, gaps and other penetrations, and having surface mass at least 20 kilograms per square metres.

3. One (1) 3 metre high, 7 m long acoustic barrier, located 1m from the diesel engine intake louvre (S23) positioned as described in Section 4.0 of the Acoustic Report, continuous without holes, gaps and other penetrations, and having surface mass at least 20 kilograms per square metres.

*The reasons for the imposition of these terms and conditions are as follows:*

1. Condition Nos. 1 and 2 are imposed to ensure that the Equipment is built and operated in the manner in which it was described for review and upon which approval was granted. These conditions are also included to emphasize the precedence of Conditions in the Certificate and the practice that the Approval is based on the most current document, if several conflicting documents are submitted for review.

3. Condition No. 3 is included to ensure that the proposed operation, excluding emergency situations, is not extended beyond specific daytime hours to prevent an adverse effect resulting from the operation of the Generator Set.

**CONTENT COPY OF ORIGINAL**

4. Condition No. 4 is included to emphasize that the Equipment must be maintained and operated according to a procedure that will result in compliance with the Act, the regulations and this Certificate. In addition the Owner is required to keep records and provide information to staff of the Ministry so that compliance with the Act, the regulations and this Certificate can be verified.

5. Condition No. 5 is included to provide the minimum performance requirement considered necessary to prevent an adverse effect resulting from the operation of the Facility.

6. Condition Nos. 6 and 7 are included to require the Owner to gather accurate information so that the environmental impact and subsequent compliance with the Act, the regulations and this Certificate can be verified.

7. Condition Nos. 8 and 9 are included to ensure that the acoustic audit is carried out in accordance with procedures set in the Ministry's Noise Guidelines.

8. Condition No. 10 is included to require the Owner to develop a Noise Abatement Action Plan (if necessary) designed to ensure that the noise emissions from the Facility are in compliance with applicable limits set in the Ministry's Noise Guidelines.

*In accordance with Section 139 of the Environmental Protection Act, R.S.O. 1990, Chapter E-19, as amended, you may by written notice served upon me and the Environmental Review Tribunal within 15 days after receipt of this Notice, require a hearing by the Tribunal. Section 142 of the Environmental Protection Act, provides that the Notice requiring the hearing shall state:*

1. The portions of the approval or each term or condition in the approval in respect of which the hearing is required, and;
2. The grounds on which you intend to rely at the hearing in relation to each portion appealed.

*The Notice should also include:*

3. The name of the appellant;
4. The address of the appellant;
5. The Certificate of Approval number;
6. The date of the Certificate of Approval;
7. The name of the Director;
8. The municipality within which the works are located;

*And the Notice should be signed and dated by the appellant.*

*This Notice must be served upon:*

The Secretary*
Environmental Review Tribunal
2300 Yonge St., Suite 1700
P.O. Box 2382
Toronto, Ontario
M4P 1E4

AND

The Director
Section 9, *Environmental Protection Act*
Ministry of the Environment
2 St. Clair Avenue West, Floor 12A
Toronto, Ontario
M4V 1L5

*** Further information on the Environmental Review Tribunal's requirements for an appeal can be obtained directly from the Tribunal at: Tel: (416) 314-4600, Fax: (416) 314-4506 or www.ert.gov.on.ca**

*The above noted works are approved under Section 9 of the Environmental Protection Act.*

**CONTENT COPY OF ORIGINAL**

DATED AT TORONTO this 7th day of February, 2008

Zafar Bhatti, P.Eng.
Director
Section 9, *Environmental Protection Act*

JB/
c: District Manager, MOE Ottawa
Kristine Tracey, Jacques Whitford

CONTENT COPY OF ORIGINAL

Ontario

**Ministry of the Environment**

**Ministère de l'Environnement**

*PERMIT TO TAKE WATER*
*Ground Water*

*NUMBER 4047-69NM75*

*Pursuant to Section 34 of the Ontario Water Resources Act, R.S.O. 1990 this Permit To Take Water is hereby issued to:*

131 Queen Street Limited
65 Queen Street West, Suite 210
Toronto, Ontario, M5H 2M5
Canada

*For the water taking from:* a construction excavation to install a building foundation
*Located at:* 131 Queen Street
Ottawa

*For the purposes of this Permit, and the terms and conditions specified below, the following definitions apply:*

**DEFINITIONS**

(a) "Director" means any person appointed in writing as a Director pursuant to section 5 of the OWRA for the purposes of section 34, OWRA.

(b) "Provincial Officer" means any person designated in writing by the Minister as a Provincial Officer pursuant to section 5 of the OWRA.

(c) "Ministry" means Ontario Ministry of the Environment.

(d) "District Office" means the Ottawa District Office.

(e) "Permit" means this Permit to Take Water No. 4047-69NM75 including its Schedules, if any, issued in accordance with Section 34 of the OWRA.

(f) "Permit Holder" means 131 Queen Street Limited.

(g) "OWRA " means the *Ontario Water Resources Act*, R.S.O. 1990, c. O. 40, as amended.

(h) "Ottawa" means the former City of Ottawa in the City of Ottawa.

(i) "Permit Holder" also means Morguard Corporation.

*You are hereby notified that this Permit is issued subject to the terms and conditions outlined below:*

CONTENT COPY OF ORIGINAL

## TERMS AND CONDITIONS

### 1. Compliance with Permit

1.1 Except where modified by this Permit, the water taking shall be in accordance with the application for this Permit To Take Water, dated September 16, 2004 and signed by Michael Elliott, Elliott Realty Advisors Inc., and all Schedules included in this Permit.

1.2 The Permit Holder shall ensure that any person authorized by the Permit Holder to take water under this Permit is provided with a copy of this Permit and shall take all reasonable measures to ensure that any such person complies with the conditions of this Permit.

1.3 Any person authorized by the Permit Holder to take water under this Permit shall comply with the conditions of this Permit.

1.4 This Permit is not transferable to another person.

1.5 This Permit provides the Permit Holder with permission to take water in accordance with the conditions of this Permit, up to the date of the expiry of this Permit. This Permit does not constitute a legal right, vested or otherwise, to a water allocation, and the issuance of this Permit does not guarantee that, upon its expiry, it will be renewed.

1.6 The Permit Holder shall keep this Permit available at all times at or near the site of the taking, and shall produce this Permit immediately for inspection by a Provincial Officer upon his or her request.

1.7 The Permit Holder shall report any changes of address to the Director within thirty days of any such change. The Permit Holder shall report any change of ownership of the property for which this Permit is issued within thirty days of any such change. A change in ownership in the property shall cause this Permit to be cancelled.

### 2. General Conditions and Interpretation

2.1 Inspections
The Permit Holder must forthwith, upon presentation of credentials, permit a Provincial Officer to carry out any and all inspections authorized by the OWRA, the *Environmental Protection Act*, R.S.O. 1990, the *Pesticides Act*, R.S.O. 1990, or the *Safe Drinking Water Act,* S. O. 2002.

2.2 Other Approvals
The issuance of, and compliance with this Permit, does not:

(a) relieve the Permit Holder or any other person from any obligation to comply with any other applicable legal requirements, including the provisions of the *Ontario Water Resources Act*, and the *Environmental Protection Act*, and any regulations made thereunder; or

(b) limit in any way the authority of the Director or a Provincial Officer to require certain steps be

taken or to require the Permit Holder to furnish any further information related to this Permit.

2.3 Information
The receipt of any information by the Ministry, the failure of the Ministry to take any action or require any person to take any action in relation to the information, or the failure of a Provincial Officer to prosecute any person in relation to the information, shall not be construed as:

(a) an approval, waiver or justification by the Ministry of any act or omission of any person that contravenes this Permit or other legal requirement; or

(b) acceptance by the Ministry of the information's completeness or accuracy.

2.4 Rights of Action
The issuance of, and compliance with this Permit shall not be construed as precluding or limiting any legal claims or rights of action that any person, including the Crown in right of Ontario or any agency thereof, has or may have against the Permit Holder, its officers, employees, agents, and contractors.

2.5 Severability
The requirements of this Permit are severable. If any requirements of this Permit, or the application of any requirements of this Permit to any circumstance, is held invalid or unenforceable, the application of such requirements to other circumstances and the remainder of this Permit shall not be affected thereby.

2.6 Conflicts
Where there is a conflict between a provision of any submitted document referred to in this Permit, including its Schedules, and the conditions of this Permit, the conditions in this Permit shall take precedence.

**3. Water Takings Authorized by This Permit**

3.1 **Expiry**
This Permit expires on **February 15, 2006**. No water shall be taken under authority of this Permit after the expiry date.

3.2 Amounts of Taking Permitted
The Permit Holder shall only take water from the source, during the periods and at the rates and amounts of taking specified in Table A. Water takings are authorized only for the purposes specified in Table A.

**Table A**

| | Source Name / Description: | Source: Type: | Taking Specific Purpose: | Taking Major Category: | Max. Taken per Minute (litres): | Max. Num. of Hrs Taken per Day: | Max. Taken per Day (litres): | Max. Num. of Days Taken per Year: | Zone/ Easting/ Northing: |
|---|---|---|---|---|---|---|---|---|---|
| 1. | Construction Excavation | Pond<br><br>Dugout | Construction | Dewatering Construction | 567.00 | 24.00 | 408204.00 | 240.00 | 18<br>445300<br>5029830 |
| | | | | | | **Total Taking:** | | | |

3.3 Based on section F of the Permit Holder's September 16, 2004 Application for a Permit To Take Water, the Permit Holder shall only take water from the excavation for a total of tweleve (12) hours on each day.

## 4. Monitoring

4.1 In compliance with the Conclusions and Recommendations section (pages 3 and 4) of the May 14, 2004 Trow Associates Inc. report on the *Groundwater Characterization for the City of Ottawa Sewer Discharge Compliance 131 Queen Street Ottawa, Ontario,*the Permit Holder shall treat all excavated water prior to the discharge of the water into the City of Ottawa's sewer system.

4.2 In compliance with the Conclusions and Recommendations section (pages 3 and 4) of the May 14, 2004 Trow Associates Inc. report on the *Groundwater Characterization for the City of Ottawa Sewer Discharge Compliance 131 Queen Street Ottawa, Ontario,*the Permit Holder shall remove all observed liquid layer petroleum hydrocarbons by vacuum truck for disposal at a licenced facillity.

4.3 In compliance with the Conclusions and Recommendations section (pages 3 and 4) of the May 14, 2004 Trow Associates Inc. report on the *Groundwater Characterization for the City of Ottawa Sewer Discharge Compliance 131 Queen Street Ottawa, Ontario,*on a daily basis the Permit Holder shall use appropriate qualified personnel and either appropriate field and/or laboratory devices to monitor the concentrations of volatile parameters in the treated water quality being discharged into the sewer.

## 5. Impacts of the Water Taking

5.1 Notification
The Permit Holder shall immediately notify the local District Office of any complaint arising from the taking of water authorized under this Permit and shall report any action which has been taken or is proposed with regard to such complaint. The Permit Holder shall immediately notify the local District Office if the taking of water is observed to have any significant impact on the surrounding waters. After hours, calls shall be directed to the Ministry's Spills Action Centre at 1-800-268-6060.

5.2 For Groundwater Takings
If the taking of water is observed to cause any negative impact to other water supplies obtained from any adequate sources that were in use prior to initial issuance of a Permit for this water taking, the Permit Holder shall take such action necessary to make available to those affected, a supply of water equivalent in quantity

and quality to their normal takings, or shall compensate such persons for their reasonable costs of so doing, or shall reduce the rate and amount of taking to prevent or alleviate the observed negative impact. Pending permanent restoration of the affected supplies, the Permit Holder shall provide, to those affected, temporary water supplies adequate to meet their normal requirements, or shall compensate such persons for their reasonable costs of doing so.
If permanent interference is caused by the water taking, the Permit Holder shall restore the water supplies of those permanently affected.

5.3 If the water quality of the treated water exceeds a petroleum hydrocarbon or other tested parameter in the City of Ottawa's guidelines for sewer discharge, then the Permit Holder shall cease pumping and immediately report the incident to the local Disrtict office and the City of Ottawa. Pumping shall only be allowed to continue if the Permit Holder can demonstrate to the local District office and the City of Ottawa that future pumping activites will not cause parameters to exceed the City of Ottawa's guidelines for sewer discharge.

**6. Director May Amend Permit**
The Director may amend this Permit by letter requiring the Permit Holder to suspend or reduce the taking to an amount or threshold specified by the Director in the letter. The suspension or reduction in taking shall be effective immediately and may be revoked at any time upon notification by the Director. This condition does not affect your right to appeal the suspension or reduction in taking to the Environmental Review Tribunal under the *Ontario Water Resources Act*, Section 100 (3).

*The reasons for the imposition of these terms and conditions are as follows:*

1. Condition 1 is included to ensure that the conditions in this Permit are complied with and can be enforced.

2. Condition 2 is included to clarify the legal interpretation of aspects of this Permit.

3. Conditions 3 through 6 are included to protect the quality of the natural environment so as to safeguard the ecosystem and human health and foster efficient use and conservation of waters. These conditions allow for the beneficial use of waters while ensuring the fair sharing, conservation and sustainable use of the waters of Ontario. The conditions also specify the water takings that are authorized by this Permit and the scope of this Permit.

*In accordance with Section 100 of the Ontario Water Resources Act, R.S.O. 1990, you may by written notice served upon me, the Environmental Review Tribunal and the Environmental Commissioner,* ***Environmental Bill of Rights****, R.S.O. 1993, Chapter 28, within 15 days after receipt of this Notice, require a hearing by the Tribunal. The Environmental Commissioner will place notice of your appeal on the Environmental Registry. Section 101 of the Ontario Water Resources Act, as amended provides that the Notice requiring a hearing shall state:*

1. The portions of the Permit or each term or condition in the Permit in respect of which the hearing is required, and;

**CONTENT COPY OF ORIGINAL**

2. The grounds on which you intend to rely at the hearing in relation to each portion appealed.

*In addition to these legal requirements, the Notice should also include:*

3. The name of the appellant;
4. The address of the appellant;
5. The Permit to Take Water number;
6. The date of the Permit to Take Water;
7. The name of the Director;
8. The municipality within which the works are located;

*And the Notice should be signed and dated by the appellant.*

*This notice must be served upon:*

*The Secretary*
*Environmental Review Tribunal*
*2300 Yonge Street, 12th Floor*
*Toronto, Ontario M4P 1E4*

*AND*

*The Environmental*
*Commissioner*
*1075 Bay Street*
*6th Floor, Suite 605*
*Toronto, Ontario M5S 2W5*

*AND*

*The Director, Section 34*
*Ontario Water Resources Act,*
*RSO 1990,*
*Ministry of Environment*
*133 Dalton Ave*
*Kingston ON K7L 4X6*
*Fax: (613)548-6908*

***Further information on the Environmental Review Tribunal's requirements for an appeal can be obtained directly from the Tribunal:***

***by telephone at (416) 314-4600 by fax at (416) 314-4506 by e-mail at www.ert.gov.on.ca***

Dated at Kingston this 14th day of March, 2005.



Clyde Hammond
Director, Section 34
*Ontario Water Resources Act*, R.S.O. 1990

## Schedule A

This Schedule "A" forms part of Permit To Take Water 4047-69NM75, dated March 14, 2005.

CONTENT COPY OF ORIGINAL

Ontario

**Ministry of the Environment** **Ministère de l'Environnement**

*CERTIFICATE OF APPROVAL*
*AIR*
*NUMBER 1595-6NTRUM*
*Issue Date: April 19, 2006*

WHWW Hotels (Ottawa) Company
5090 Explorer Drive, 7th Floor
Mississauga, Ontario
L4W 4T9

Site Location: Arc The Hotel
140 Slater Street
Ottawa City, Ontario

*You have applied in accordance with Section 9 of the Environmental Protection Act for approval of:*

- four (4) natural gas fired hot water boilers, one (1) natural gas fired hot water tank, one (1) natural gas fired air make up unit, having a maximum combined thermal input of 5.0 Gigajoules per hour, and,

- one (1) standby natural gas generator set, having a rating of 7.0 kilowatts, to provide power for the hotel during emergency situations,

all in accordance with the Application for Approval (Air & Noise) dated January 31, 2006, and all supporting documentation and information, signed by Kenny Gibson, (Assistant V.P.), WHWW Hotels (Ottawa) Company.

*For the purpose of this Certificate of Approval and the terms and conditions specified below, the following definitions apply:*

(1) "Act" means the *Environmental Protection Act;*

(2) "Certificate" means this Certificate of Approval issued in accordance with Section 9 of the Act;

(3) "Equipment" means the natural gas generator set and combustion equipment described in the Owner's application, this Certificate and in the supporting documentation submitted with the application, to the extent approved by this Certificate;

(4) "Generator Set" means the diesel generator set described in the Owner's application, this Certificate and in the supporting documentation submitted with the application, to the extent approved by this Certificate;

(5) "Manual" means a document or a set of documents that provide written instructions to staff of the Owner;

(6) "Ministry" means the Ontario Ministry of the Environment; and

(7) "Owner" means WHWW Hotels (Ottawa) Company, and includes its successors and assignees.

*You are hereby notified that this approval is issued to you subject to the terms and conditions outlined below:*

TERMS AND CONDITIONS

**GENERAL**

1. Except as otherwise provided by these Conditions, the Owner shall design, build, install, operate and maintain the Equipment in accordance with the description given in this Certificate, application for approval of the Equipment and the submitted supporting documents and plans and specifications as listed in this Certificate.

2. Where there is a conflict between a provision of any submitted document referred to in this Certificate and the

CONTENT COPY OF ORIGINAL

Conditions of this Certificate, the Conditions in this Certificate shall take precedence, and where there is a conflict between the listed submitted documents, the document bearing the most recent date shall prevail.

**OPERATION AND MAINTENANCE**

3. The Owner shall ensure that the Equipment is properly operated and maintained at all times. The Owner shall:

(1) prepare, not later than three (3) months after the date of this Certificate or the date of commissioning of the Equipment, and update, as necessary, a Manual outlining the operating procedures and a maintenance program for the Equipment, including:

(a) routine operating and maintenance procedures in accordance with good engineering practices and as recommended by the Equipment suppliers;

(b) emergency procedures;

(c) procedures for any record keeping activities relating to operation and maintenance of the Equipment;

(d) all appropriate measures to minimize noise and odorous emissions from all potential sources;

(2) implement the recommendations of the Manual; and

(3) retain, for a minimum of two (2) years from the date of their creation, all records on the maintenance, repair and inspection of the Equipment, and make these records available for review by staff of the Ministry upon request.

*The reasons for the imposition of these terms and conditions are as follows:*

1. Condition Nos. 1 and 2 are imposed to ensure that the Equipment is built and operated in the manner in which it was described for review and upon which approval was granted. These conditions are also included to emphasize the precedence of Conditions in the Certificate and the practice that the Approval is based on the most current document, if several conflicting documents are submitted for review.

2. Condition No. 3 is included to emphasize that the Equipment must be maintained and operated according to a procedure that will result in compliance with the Act, the regulations and this Certificate. In addition the Owner is required to keep records and provide information to staff of the Ministry so that compliance with the Act, the regulations and this Certificate can be verified.

*In accordance with Section 139 of the Environmental Protection Act, R.S.O. 1990, Chapter E-19, as amended, you may by written notice served upon me and the Environmental Review Tribunal within 15 days after receipt of this Notice, require a hearing by the Tribunal. Section 142 of the Environmental Protection Act, provides that the Notice requiring the hearing shall state:*

1. The portions of the approval or each term or condition in the approval in respect of which the hearing is required, and;
2. The grounds on which you intend to rely at the hearing in relation to each portion appealed.

*The Notice should also include:*

3. The name of the appellant;
4. The address of the appellant;
5. The Certificate of Approval number;
6. The date of the Certificate of Approval;
7. The name of the Director;
8. The municipality within which the works are located;

**CONTENT COPY OF ORIGINAL**

*And the Notice should be signed and dated by the appellant.*

*This Notice must be served upon:*

The Secretary*
Environmental Review Tribunal
2300 Yonge St., Suite 1700
P.O. Box 2382
Toronto, Ontario
M4P 1E4

AND

The Director
Section 9, *Environmental Protection Act*
Ministry of the Environment
2 St. Clair Avenue West, Floor 12A
Toronto, Ontario
M4V 1L5

*** Further information on the Environmental Review Tribunal's requirements for an appeal can be obtained directly from the Tribunal at: Tel: (416) 314-4600, Fax: (416) 314-4506 or www.ert.gov.on.ca**

*The above noted works are approved under Section 9 of the Environmental Protection Act.*

DATED AT TORONTO this 19th day of April, 2006

Sarah Paul, P.Eng.
Director
Section 9, *Environmental Protection Act*

AA/
c: District Manager, MOE Ottawa
Ben U, Watters Environmental Group Inc.

CONTENT COPY OF ORIGINAL

Ontario

Ministry of the Environment
Ministère de l'Environnement

**CERTIFICATE OF APPROVAL**
**AIR**
NUMBER 1285-8M3RVU
Issue Date: October 7, 2011

The Canadian Red Cross Society
170 Metcalfe Street
Ottawa, Ontario
K2P 2P2

Site Location: 170 Metcalfe Street
Ottawa, Ontario
K2P 2P2

*You have applied in accordance with Section 9 of the Environmental Protection Act for approval of:*

- one (1) standby diesel generator set, having a rating of 350 kilowatts, to provide power for the facility during emergency situations;

all in accordance with the Application for Approval (Air & Noise) dated July 12, 2011 and signed by Jeffrey Smith, National Real Estate Consultant, The Canadian Red Cross Society, and all supporting information associated with the application including additional information provided by Virtual Engineers, dated July 13, 2011, and signed by Bhagwant Singh, P.Eng.

*For the purpose of this Certificate of Approval and the terms and conditions specified below, the following definitions apply:*

(1) "Act" means the *Environmental Protection Act;*

(2) "Certificate" means this Certificate of Approval issued in accordance with Section 9 of the Act;

(3) "Equipment" means the diesel generator set described in the Owner's application, this Certificate and in the supporting documentation submitted with the application, to the extent approved by this Certificate;

(4) "Manual" means a document or a set of documents that provide written instructions to staff of the Owner;

(5) "Ministry" means the Ontario Ministry of the Environment;

(6) "Owner" means The Canadian Red Cross Society, and includes its successors and assignees;

(7) "Publication NPC-205" means Ministry Publication NPC-205, Sound Level Limits for Stationary Sources in Class 1 & 2 Areas (Urban), October, 1995; and

(8) "Publication NPC-232" means Ministry Publication NPC-232, Sound Level Limits for Stationary Sources in Class 3 Areas (Rural), October, 1995.

*You are hereby notified that this approval is issued to you subject to the terms and conditions outlined below:*

TERMS AND CONDITIONS

**GENERAL**

CONTENT COPY OF ORIGINAL

1. Except as otherwise provided by these Conditions, the Owner shall design, build, install, operate and maintain the Equipment in accordance with the description given in this Certificate, application for approval of the Equipment and the submitted supporting documents and plans and specifications as listed in this Certificate.

2. Where there is a conflict between a provision of any submitted document referred to in this Certificate and the Conditions of this Certificate, the Conditions in this Certificate shall take precedence, and where there is a conflict between the listed submitted documents, the document bearing the most recent date shall prevail.

**PERFORMANCE**

3. The Owner shall ensure that the noise emissions from the Equipment comply with the limits set out in Publication NPC-205 or NPC-232, as applicable.

**OPERATION AND MAINTENANCE**

4. The Owner shall restrict the periodic testing of the Equipment to the daytime hours from 7:00 am to 7:00 pm.

5. The Owner shall ensure that the Equipment is properly operated and maintained at all times. The Owner shall:

(1) prepare, not later than three (3) months after the date of this Certificate or the date of commissioning of the Equipment, and update, as necessary, a Manual outlining the operating procedures and a maintenance program for the Equipment, including:

(a) routine operating and maintenance procedures in accordance with good engineering practices and as recommended by the Equipment suppliers;

(b) emergency procedures;

(c) procedures for any record keeping activities relating to operation and maintenance of the Equipment;

(d) all appropriate measures to minimize noise and odorous emissions from all potential sources;

(2) implement the recommendations of the Manual; and

(3) retain, for a minimum of two (2) years from the date of their creation, all records on the maintenance, repair and inspection of the Equipment, and make these records available for review by staff of the Ministry upon request.

*The reasons for the imposition of these terms and conditions are as follows:*

1. Condition Nos. 1 and 2 are imposed to ensure that the Equipment is built and operated in the manner in which it was described for review and upon which approval was granted. These conditions are also included to emphasize the precedence of Conditions in the Certificate and the practice that the Approval is based on the most current document, if several conflicting documents are submitted for review.

2. Condition No. 3 is included to provide the minimum performance requirement considered necessary to prevent an adverse effect resulting from the operation of the Equipment.

3. Condition No. 4 is included to ensure that the proposed operation, excluding emergency situations, is not extended beyond specific daytime hours to prevent an adverse effect resulting from the operation of the Equipment.

4. Condition No. 5 is included to emphasize that the Equipment must be maintained and operated according to a procedure that will result in compliance with the Act, the regulations and this Certificate. In addition the Owner is required to keep records and provide information to staff of the Ministry so that compliance with the Act, the regulations and this Certificate can be verified.

**CONTENT COPY OF ORIGINAL**

*In accordance with Section 139 of the Environmental Protection Act, R.S.O. 1990, Chapter E-19, as amended, you may by written notice served upon me and the Environmental Review Tribunal within 15 days after receipt of this Notice, require a hearing by the Tribunal. Section 142 of the Environmental Protection Act, provides that the Notice requiring the hearing shall state:*

1. The portions of the approval or each term or condition in the approval in respect of which the hearing is required, and;
2. The grounds on which you intend to rely at the hearing in relation to each portion appealed.

*The Notice should also include:*

3. The name of the appellant;
4. The address of the appellant;
5. The Certificate of Approval number;
6. The date of the Certificate of Approval;
7. The name of the Director;
8. The municipality within which the works are located;

*And the Notice should be signed and dated by the appellant.*

*This Notice must be served upon:*

The Secretary*
Environmental Review Tribunal
655 Bay Street, 15th Floor
Toronto, Ontario
M5G 1E5

AND

The Director
Section 9, *Environmental Protection Act*
Ministry of the Environment
2 St. Clair Avenue West, Floor 12A
Toronto, Ontario
M4V 1L5

*** Further information on the Environmental Review Tribunal's requirements for an appeal can be obtained directly from the Tribunal at: Tel: (416) 314-4600, Fax: (416) 314-4506 or www.ert.gov.on.ca**

*The above noted works are approved under Section 9 of the Environmental Protection Act.*

DATED AT TORONTO this 7th day of October, 2011

Sherif Hegazy, P.Eng.
Director
Section 9, *Environmental Protection Act*

RM/
c: District Manager, MOE Ottawa District Office
Bhagwant Singh, VIRTUAL Engineers

**CONTENT COPY OF ORIGINAL**

Ontario

**Ministry of the Environment** **Ministère de l'Environnement**

*AMENDED CERTIFICATE OF APPROVAL*
*AIR*
*NUMBER 3982-6C4NWS*

The Cadillac Fairview Corporation Limited
20 Queen Street West, 5th Floor
Toronto, Ontario
M5H 3R4

Site Location: Sir Richard Scott Building
191 Laurier Avenue West
Ottawa City, Ontario

*You have applied in accordance with Section 9 of the Environmental Protection Act for approval of:*

- one (1) natural gas fired humidifier, one (1) natural gas fired water heater and four (4) natural gas fired boilers, having a total thermal input of 14,955,419 kilojoules per hour;

- one (1) standby natural gas generator set, having a rating of 115 kilowatts, to provide power for the Sir Richard Scott Building during emergency situations; and

- one (1) cooling tower;

all in accordance with the Application for Approval (Air) dated October 29, 2004, and signed by Wayne Banting, Director, Environmental and Health & Safety Services, National Operations, The Cadillac Fairview Corporation Limited and all supporting information associated with the application including additional information provided by Pinchin Environmental Ltd., dated May 3, 2005, and signed by Roslyn Miller, B.Sc., E.P.T.

*For the purpose of this Certificate of Approval and the terms and conditions specified below, the following definitions apply:*

(1) "Act" means the *Environmental Protection Act;*

(2) "Certificate" means this Certificate of Approval issued in accordance with Section 9 of the Act;

(3) "Equipment" means the natural gas generator set, combustion equipment and cooling tower described in the Owner's application, this Certificate and in the supporting documentation submitted with the application, to the extent approved by this Certificate;

(4) "Generator Set" means the natural gas generator set described in the Owner's application, this Certificate and in the supporting documentation submitted with the application, to the extent approved by this Certificate;

(5) "Manual" means a document or a set of documents that provide written instructions to staff of the Owner;

(6) "Ministry" means the Ontario Ministry of the Environment;

(7) "Owner" means The Cadillac Fairview Corporation Limited, and includes its successors and assignees; and

(8) "Publication NPC-205" means Ministry Publication NPC-205, Sound Level Limits for Stationary Sources in Class 1 & 2 Areas (Urban), October, 1995.

*You are hereby notified that this approval is issued to you subject to the terms and conditions outlined below:*

**TERMS AND CONDITIONS**

CONTENT COPY OF ORIGINAL

**GENERAL**

1. Except as otherwise provided by these Conditions, the Owner shall design, build, install, operate and maintain the Equipment in accordance with the description given in this Certificate, application for approval of the Equipment and the submitted supporting documents and plans and specifications as listed in this Certificate.

2. Where there is a conflict between a provision of any submitted document referred to in this Certificate and the Conditions of this Certificate, the Conditions in this Certificate shall take precedence, and where there is a conflict between the listed submitted documents, the document bearing the most recent date shall prevail.

**PERFORMANCE**

3. The Owner shall ensure that the noise emissions from the Generator Set and Cooling Tower comply with the limits set out in Publication NPC-205.

**OPERATION AND MAINTENANCE**

4. The Owner shall ensure that the Equipment is properly operated and maintained at all times. The Owner shall:

(1) prepare, not later than three (3) months after the date of this Certificate or the date of commissioning of the Equipment, and update, as necessary, a Manual outlining the operating procedures and a maintenance program for the Equipment, including:

(a) routine operating and maintenance procedures in accordance with good engineering practices and as recommended by the Equipment suppliers;

(b) emergency procedures;

(c) procedures for any record keeping activities relating to operation and maintenance of the Equipment;

(d) all appropriate measures to minimize noise and odorous emissions from all potential sources;

(2) implement the recommendations of the Manual; and

(3) retain, for a minimum of two (2) years from the date of their creation, all records on the maintenance, repair and inspection of the Equipment, and make these records available for review by staff of the Ministry upon request.

*The reasons for the imposition of these terms and conditions are as follows:*

1. Condition Nos. 1 and 2 are imposed to ensure that the Equipment is built and operated in the manner in which it was described for review and upon which approval was granted. These conditions are also included to emphasize the precedence of Conditions in the Certificate and the practice that the Approval is based on the most current document, if several conflicting documents are submitted for review.

2. Condition No. 3 is included to provide the minimum performance requirement considered necessary to prevent an adverse effect resulting from the operation of the Generator Set.

3. Condition No. 4 is included to emphasize that the Equipment must be maintained and operated according to a procedure that will result in compliance with the Act, the regulations and this Certificate. In addition the Owner is required to keep records and provide information to staff of the Ministry so that compliance with the Act, the regulations and this Certificate can be verified.

**This Certificate of Approval revokes and replaces Certificate(s) of Approval No. 5570-67XKUY issued on April 21, 2005**

**CONTENT COPY OF ORIGINAL**

*In accordance with Section 139 of the Environmental Protection Act, R.S.O. 1990, Chapter E-19, as amended, you may by written notice served upon me and the Environmental Review Tribunal within 15 days after receipt of this Notice, require a hearing by the Tribunal. Section 142 of the Environmental Protection Act, provides that the Notice requiring the hearing shall state:*

1. The portions of the approval or each term or condition in the approval in respect of which the hearing is required, and;
2. The grounds on which you intend to rely at the hearing in relation to each portion appealed.

*The Notice should also include:*

3. The name of the appellant;
4. The address of the appellant;
5. The Certificate of Approval number;
6. The date of the Certificate of Approval;
7. The name of the Director;
8. The municipality within which the works are located;

*And the Notice should be signed and dated by the appellant.*

*This Notice must be served upon:*

The Secretary*
Environmental Review Tribunal
2300 Yonge St., 12th Floor
P.O. Box 2382
Toronto, Ontario
M4P 1E4

AND

The Director
Section 9, *Environmental Protection Act*
Ministry of Environment and Energy
2 St. Clair Avenue West, Floor 12A
Toronto, Ontario
M4V 1L5

*** Further information on the Environmental Review Tribunal's requirements for an appeal can be obtained directly from the Tribunal at: Tel: (416) 314-4600, Fax: (416) 314-4506 or www.ert.gov.on.ca**

*The above noted works are approved under Section 9 of the Environmental Protection Act.*

DATED AT TORONTO this 9th day of May, 2005

Aziz Ahmed, P.Eng.
Director
Section 9, *Environmental Protection Act*

DJ/
c: District Manager, MOE Ottawa District Office
Roslyn Miller, B.Sc., E.P.T., Pinchin Environmental Ltd.

CONTENT COPY OF ORIGINAL

Ontario

Ministry of the Environment
Ministère de l'Environnement

# AMENDED CERTIFICATE OF APPROVAL

**AIR**

NUMBER 5865-7GSLW4
Issue Date: August 8, 2008

The Cadillac Fairview Corporation Limited
20 Queen Street West, 5th Floor
Toronto, Ontario
M5H 3R4

Site Location: Sir Richard Scott Building
191 Laurier Avenue West
Ottawa City, Ontario

*You have applied in accordance with Section 9 of the Environmental Protection Act for approval of:*

- one (1) natural gas fired humidifier, one (1) natural gas fired water heater and four (4) natural gas fired boilers, having a total thermal input of 14,955,419 kilojoules per hour;

- one (1) standby diesel generator set, having a rating of 250 kilowatts, to provide power for the Sir Richard Scott Building during emergency situations; and

- one (1) cooling tower;

all in accordance with the Application for Approval (Air) dated April 28, 2008, and signed by Jean-Marc Rouleau, General Manager, The Cadillac Fairview Corporation Limited and all supporting information associated with the application provided by Pinchin Environmental Ltd., dated May 6, 2008, and signed by Aidan Maher.

*For the purpose of this Certificate of Approval and the terms and conditions specified below, the following definitions apply:*

(1) "Act" means the *Environmental Protection Act;*

(2) "Certificate" means this Certificate of Approval issued in accordance with Section 9 of the Act;

(3) "Equipment" means the diesel generator set, combustion equipment and cooling tower described in the Owner's application, this Certificate and in the supporting documentation submitted with the application, to the extent approved by this Certificate;

(4) "Generator Set" means the diesel generator set described in the Owner's application, this Certificate and in the supporting documentation submitted with the application, to the extent approved by this Certificate;

(5) "Manual" means a document or a set of documents that provide written instructions to staff of the Owner;

(6) "Ministry" means the Ontario Ministry of the Environment;

(7) "Owner" means The Cadillac Fairview Corporation Limited, and includes its successors and assignees; and

(8) "Publication NPC-205" means Ministry Publication NPC-205, Sound Level Limits for Stationary Sources in Class 1 & 2 Areas (Urban), October, 1995.

*You are hereby notified that this approval is issued to you subject to the terms and conditions outlined below:*

CONTENT COPY OF ORIGINAL

TERMS AND CONDITIONS

**GENERAL**

1. Except as otherwise provided by these Conditions, the Owner shall design, build, install, operate and maintain the Equipment in accordance with the description given in this Certificate, application for approval of the Equipment and the submitted supporting documents and plans and specifications as listed in this Certificate.

2. Where there is a conflict between a provision of any submitted document referred to in this Certificate and the Conditions of this Certificate, the Conditions in this Certificate shall take precedence, and where there is a conflict between the listed submitted documents, the document bearing the most recent date shall prevail.

**PERFORMANCE**

3. The Owner shall ensure that the noise emissions from the Equipment comply with the limits set out in Publication NPC-205.

**OPERATION AND MAINTENANCE**

4. The Owner shall ensure that the Generator Set is properly operated and maintained at all times. The Owner shall:

(1) prepare, not later than three (3) months after the date of this Certificate or the date of commissioning of the Generator Set, and update, as necessary, a Manual outlining the operating procedures and a maintenance program for the Generator Set, including:

(a) routine operating and maintenance procedures in accordance with good engineering practices and as recommended by the Generator Set suppliers;

(b) emergency procedures;

(c) procedures for any record keeping activities relating to operation and maintenance of the Generator Set;

(d) all appropriate measures to minimize noise and odorous emissions from all potential sources;

(2) implement the recommendations of the Manual; and

(3) retain, for a minimum of two (2) years from the date of their creation, all records on the maintenance, repair and inspection of the Generator Set, and make these records available for review by staff of the Ministry upon request.

*The reasons for the imposition of these terms and conditions are as follows:*

1. Condition Nos. 1 and 2 are imposed to ensure that the Equipment is built and operated in the manner in which it was described for review and upon which approval was granted. These conditions are also included to emphasize the precedence of Conditions in the Certificate and the practice that the Approval is based on the most current document, if several conflicting documents are submitted for review.

2. Condition No. 3 is included to provide the minimum performance requirement considered necessary to prevent an adverse effect resulting from the operation of the Equipment.

3. Condition No. 4 is included to emphasize that the Generator Set must be maintained and operated according to a procedure that will result in compliance with the Act, the regulations and this Certificate. In addition the Owner is required to keep records and provide information to staff of the Ministry so that compliance with the Act, the regulations and this Certificate can be verified.

**This Certificate of Approval revokes and replaces Certificate(s) of Approval No. 3982-6C4NWS issued on May 9,**

**CONTENT COPY OF ORIGINAL**

**2005.**

*In accordance with Section 139 of the Environmental Protection Act, R.S.O. 1990, Chapter E-19, as amended, you may by written notice served upon me and the Environmental Review Tribunal within 15 days after receipt of this Notice, require a hearing by the Tribunal. Section 142 of the Environmental Protection Act, provides that the Notice requiring the hearing shall state:*

1. The portions of the approval or each term or condition in the approval in respect of which the hearing is required, and;
2. The grounds on which you intend to rely at the hearing in relation to each portion appealed.

*The Notice should also include:*

3. The name of the appellant;
4. The address of the appellant;
5. The Certificate of Approval number;
6. The date of the Certificate of Approval;
7. The name of the Director;
8. The municipality within which the works are located;

*And the Notice should be signed and dated by the appellant.*

*This Notice must be served upon:*

The Secretary*
Environmental Review Tribunal
655 Bay Street, 15th Floor
Toronto, Ontario
M5G 1E5

AND

The Director
Section 9, *Environmental Protection Act*
Ministry of the Environment
2 St. Clair Avenue West, Floor 12A
Toronto, Ontario
M4V 1L5

*** Further information on the Environmental Review Tribunal's requirements for an appeal can be obtained directly from the Tribunal at: Tel: (416) 314-4600, Fax: (416) 314-4506 or www.ert.gov.on.ca**

*The above noted works are approved under Section 9 of the Environmental Protection Act.*

DATED AT TORONTO this 8th day of August, 2008

Zafar Bhatti, P.Eng.
Director
Section 9, *Environmental Protection Act*

MT/
c: District Manager, MOE Ottawa District Office
Aidan Maher, Pinchin Environmental Ltd.

**CONTENT COPY OF ORIGINAL**

Ontario

**Ministry of the Environment** | **Ministère de l'Environnement**

*CERTIFICATE OF APPROVAL*
*AIR*
*NUMBER 5570-67XKUY*

The Cadillac Fairview Corporation Limited
20 Queen Street West, 5th Floor
Toronto, Ontario
M5H 3R4

Site Location: Sir Richard Scott Building
191 Laurier Avenue West
Ottawa City, Ontario, K1P 1E7

*You have applied in accordance with Section 9 of the Environmental Protection Act for approval of:*

- one (1) natural gas fired humidifier, one (1) natural gas fired water heater and four (4) natural gas fired boilers, having a total thermal input of 14,955,419 kilojoules per hour;

- one (1) standby natural gas generator set, having a rating of 115 kilowatts, to provide power for the Sir Richard Scott Building during emergency situations; and

- one (1) cooling tower;

all in accordance with the Application for Approval (Air) dated October 29, 2004, and signed by Wayne Banting, Director, Environmental and Health & Safety Services, National Operations, The Cadillac Fairview Corporation Limited and all supporting information associated with the application.

*For the purpose of this Certificate of Approval and the terms and conditions specified below, the following definitions apply:*

(1) "Act" means the *Environmental Protection Act;*

(2) "Certificate" means this Certificate of Approval issued in accordance with Section 9 of the Act;

(3) "Equipment" means the natural gas generator set, combustion equipment and cooling tower described in the Owner's application, this Certificate and in the supporting documentation submitted with the application, to the extent approved by this Certificate;

(4) "Generator Set" means the natural gas generator set described in the Owner's application, this Certificate and in the supporting documentation submitted with the application, to the extent approved by this Certificate;

(5) "Manual" means a document or a set of documents that provide written instructions to staff of the Owner;

(6) "Ministry" means the Ontario Ministry of the Environment;

(7) "Owner" means The Cadillac Fairview Corporation Limited, and includes its successors and assignees; and

(8) “Publication NPC-205" means Ministry Publication NPC-205, Sound Level Limits for Stationary Sources in Class 1 & 2 Areas (Urban), October, 1995.

*You are hereby notified that this approval is issued to you subject to the terms and conditions outlined below:*

TERMS AND CONDITIONS

CONTENT COPY OF ORIGINAL

**GENERAL**

1. Except as otherwise provided by these Conditions, the Owner shall design, build, install, operate and maintain the Equipment in accordance with the description given in this Certificate, application for approval of the Equipment and the submitted supporting documents and plans and specifications as listed in this Certificate.

2. Where there is a conflict between a provision of any submitted document referred to in this Certificate and the Conditions of this Certificate, the Conditions in this Certificate shall take precedence, and where there is a conflict between the listed submitted documents, the document bearing the most recent date shall prevail.

**PERFORMANCE**

3. The Owner shall ensure that the noise emissions from the Generator Set comply with the limits set out in Publication NPC-205.

**OPERATION AND MAINTENANCE**

4. The Owner shall restrict the periodic testing of the Generator Set to the daytime hours from 7:00 am to 7:00 pm.

5. The Owner shall ensure that the Equipment is properly operated and maintained at all times. The Owner shall:

(1) prepare, not later than three (3) months after the date of this Certificate or the date of commissioning of the Equipment, and update, as necessary, a Manual outlining the operating procedures and a maintenance program for the Equipment, including:

(a) routine operating and maintenance procedures in accordance with good engineering practices and as recommended by the Equipment suppliers;

(b) emergency procedures;

(c) procedures for any record keeping activities relating to operation and maintenance of the Equipment;

(d) all appropriate measures to minimize noise and odorous emissions from all potential sources;

(2) implement the recommendations of the Manual; and

(3) retain, for a minimum of two (2) years from the date of their creation, all records on the maintenance, repair and inspection of the Equipment, and make these records available for review by staff of the Ministry upon request.

*The reasons for the imposition of these terms and conditions are as follows:*

1. Condition Nos. 1 and 2 are imposed to ensure that the Equipment is built and operated in the manner in which it was described for review and upon which approval was granted. These conditions are also included to emphasize the precedence of Conditions in the Certificate and the practice that the Approval is based on the most current document, if several conflicting documents are submitted for review.

2. Condition No. 3 is included to provide the minimum performance requirement considered necessary to prevent an adverse effect resulting from the operation of the Generator Set.

3. Condition No. 4 is included to ensure that the proposed operation, excluding emergency situations, is not extended beyond specific daytime hours to prevent an adverse effect resulting from the operation of the Generator Set.

4. Condition No. 5 is included to emphasize that the Equipment must be maintained and operated according to a procedure that will result in compliance with the Act, the regulations and this Certificate. In addition the Owner is required to keep records and provide information to staff of the Ministry so that compliance with the Act, the regulations and this Certificate can be verified.

**CONTENT COPY OF ORIGINAL**

*In accordance with Section 139 of the Environmental Protection Act, R.S.O. 1990, Chapter E-19, as amended, you may by written Notice served upon me, the Environmental Review Tribunal and in accordance with Section 47 of the Environmental Bill of Rights, S.O. 1993, Chapter 28, the Environmental Commissioner, within 15 days after receipt of this Notice, require a hearing by the Tribunal. The Environmental Commissioner will place notice of your appeal on the Environmental Registry. Section 142 of the Environmental Protection Act, provides that the Notice requiring the hearing shall state:*

1. The portions of the approval or each term or condition in the approval in respect of which the hearing is required, and;
2. The grounds on which you intend to rely at the hearing in relation to each portion appealed.

*The Notice should also include:*

3. The name of the appellant;
4. The address of the appellant;
5. The Certificate of Approval number;
6. The date of the Certificate of Approval;
7. The name of the Director;
8. The municipality within which the works are located;

*And the Notice should be signed and dated by the appellant.*

*This Notice must be served upon:*

| | | | | |
|---|---|---|---|---|
| The Secretary*<br>Environmental Review Tribunal<br>2300 Yonge St., 12th Floor<br>P.O. Box 2382<br>Toronto, Ontario<br>M4P 1E4 | AND | The Environmental Commissioner<br>1075 Bay Street, 6th Floor<br>Suite 605<br>Toronto, Ontario<br>M5S 2B1 | AND | The Director<br>Section 9, *Environmental Protection Act*<br>Ministry of Environment and Energy<br>2 St. Clair Avenue West, Floor 12A<br>Toronto, Ontario<br>M4V 1L5 |

*** Further information on the Environmental Review Tribunal's requirements for an appeal can be obtained directly from the Tribunal at: Tel: (416) 314-4600, Fax: (416) 314-4506 or www.ert.gov.on.ca**

*This instrument is subject to Section 38 of the Environmental Bill of Rights, that allows residents of Ontario to seek leave to appeal the decision on this instrument. Residents of Ontario may seek leave to appeal within 15 days from the date this decision is placed on the Environmental Registry. By accessing the Environmental Registry at www.ene.gov.on.ca, you can determine when the leave to appeal period ends.*

*The above noted works are approved under Section 9 of the Environmental Protection Act.*

DATED AT TORONTO this 21st day of April, 2005

Aziz Ahmed, P.Eng.
Director
Section 9, *Environmental Protection Act*

WL/
c: District Manager, MOE Ottawa District Office
Kelly Klassen, Pinchin Environmental Ltd.

# Record of Site Condition

# For Part XV.1 of the *Environmental Protection Act*

## Summary

| | |
|---|---|
| Registration Number | 3378 |
| Status | Filed |
| Filing Date | 2006/06/23 |
| Certification Date | 2006/06/12 |
| Current Property Use | Commercial |
| Intended Property Use | Commercial |
| Certificate of Property Use Number | No CPU |
| Applicable Standards | Full Depth Site Conditions Standard, with Nonpotable Ground Water, Medium/Fine Textured Soil, for Industrial/Commercial/Community property use |
| Property Municipal Address | 199 Slater Street, City of Ottawa, Ontario |

## Notice to Readers Concerning Due Diligence

This record of site condition has been filed on the Environment Site Registry to which the public has access and which contains a notice advising users of the Registry who have dealings with any property to consider conducting their own due diligence with respect to the environmental condition of the property, in addition to reviewing information in the Registry.

## Contents of this Record of Site Condition

This record of site condition consists of this document which is available to be printed directly from the Environmental Site Registry as well as all documentation indicated in this document to have been submitted in paper format to the Ministry of the Environment.

## Definitions

The following definitions are taken from the *Environmental Protection Act* or Regulation 153/04 under that Act and are included for ease of reference. The Act and Regulation should be referenced for other applicable definitions.

In this Record of Site Condition,

"Act" means the *Environmental Protection Act*, as amended;

"Cleanup Guideline 1996" means the Ministry publication entitled "Guideline for Use at Contaminated Sites in Ontario" originally dated June 1996 and later revised;

"Intended property use", in relation to a record of site condition, means the type of property use in respect of which the record of site condition is filed;

"phase one environmental site assessment" has the same meaning as defined in the Act at s. 168.1;

"phase two environmental site assessment" has the same meaning as defined in the Act at s. 168.1;

"Regulation" means Ontario Regulation 153/04, Records of Site Condition Part XV.1 of the Act, as amended;

"risk assessment" has the same meaning as defined in the Act at s. 168.1;

"RSC" means a record of site condition under Part XV.1 of the Act;

"RSC property", in relation to a record of site condition, means the property in respect of which the record of site condition is filed;

"SSRA" means a site specific risk assessment conducted in accordance with the Cleanup Guideline 1996.

## Part 1: Property Ownership, Property Information and Owner's Certifications

### Information about the owner who is filing or authorizing the filing of the RSC

| | |
|---|---|
| Owner Name | Slater Street (Ottawa) Inc. |
| Corporate Contact (Authorized Officer) | Mr. Anthony Broccolini |
| Mailing Address | Suite 300126 YORK STOTTAWA, ON, K1N 5T5 |
| Phone | 613-2440076x112 |
| Fax | 613-2442028 |
| Email | anthony@broccolini.com |

### RSC Property Location Information

| | |
|---|---|
| Municipal Address | 199 Slater Street, City of Ottawa, Ontario |
| Municipality | OTTAWA |
| Legal Description | Part of Lot 36 and 37, Plan 3922, N. Slater Street, as in CR569677, Ottawa;Part of Lot 36, Plan 3922 N. Slater Street as in CR667688.&Part Lot 37, PLan 3922 N. Slater Street, being Part 2, 5R3458, Ottawa.&Part Lot 37, and Lots 38 39 and 40, Plan 3922, N. Slater Street, being Part 1, 5R3458, except Part 1, 5R13986; S/T N567081; Ottawa. |
| Assessment Roll Number | |
| Property Identification Number (PIN) | 04115 - 0294 LT,  04115 - 0190 LT, 04115 - 0072 LT |
| RSC applies to entire legal property | NO |

### RSC Property Geo Reference

| | |
|---|---|
| UTM Coordinates | NAD83 18-445299-5029816(converted from Latitude & Longitude) |
| Latitude & Longitude | 45.41972220N 75.69916670W |
| Accuracy Estimate | 21 to 100 meters |
| Measurement Method | Digitized from a satellite image |

### RSC Property Use Information

The following types of property uses are defined by the Regulation: Agricultural or other use, Commercial use, Community use, Industrial use, Institutional use, Parkland use, and Residential use.

| | |
|---|---|
| Current Property Use | Commercial |
| Intended Property Use | Commercial |
| Certificate of Property Use has been issued under section 168.6 of the Act | NO |

### Additional Documentation Provided by Property Owner or Agent

The following documents have been submitted to the Ministry of the Environment as part of the record of site condition:

| | |
|---|---|
| 1 | Deed or Transfer for the property |
| 2 | Certificate of Status |
| 3 | Survey of the property |

### Signature and Statements of Property Owner or Agent

As an authorized officer acting on behalf of the owner of the RSC property:

1. I acknowledge that the RSC will be filed in the Environmental Site Registry, that records of site condition that are filed in the Registry are available for examination by the public and that the Registry contains a notice advising users of the Registry who have dealings with any property to consider conducting their own due diligence with respect to the environmental condition of the property, in addition to reviewing information in the Registry.

2. I have conducted reasonable inquiries to obtain all information relevant to this RSC, including information from the other current owners of the RSC property named in this part of the RSC.

3. I have disclosed all information referred to in paragraph 2 to any qualified person named in this RSC.

4. To my knowledge, the statements made in this part of the RSC are true as of _____.

As an authorized officer making the certifications on behalf of the owner:

1. I certify that I have been authorized by the owner of the RSC property to make the statements prescribed by this section on their behalf and that the owner of the RSC property has read and understands the statements being made on their behalf.

Name of Authorized Officer_____ Signature _____ Date _____

A signed and dated copy of this Part of the record of site condition has been received by the Ministry of the Environment prior to the filing of this record of site condition in the Environmental Site Registry.

## Part 2 List of Reports, Summary of Site Conditions, Qualified Person's Certifications

### Qualified Person Information

| | |
|---|---|
| Name | Mark S D'Arcy |
| Company | Paterson Group Inc. |
| Job Title | |
| Business Address | Unit 128 CONCOURSE GATENEPEAN, ON, K2E 7T7 |
| Phone | 613-2267381 |
| Fax | 613-2266344 |
| Email | mdarcy@patersongroup.ca |

### Additional Documentation Provided by the Qualified Person

The following documents have been submitted to the Ministry of the Environment as part of the record of site condition:

| | |
|---|---|
| 1 | Business Name Report in relation to the employer of the qualified person |

### Municipal Information

#### Local or Single-Tier Municipality

| | |
|---|---|
| Municipality | OTTAWA |
| Municipal Clerk | Mr. Joseph Phelan |
| Address | 4th Floor110 LAURIER AVE WOTTAWA, ON, K1P 1J1 |
| Phone | 613-5802424x21609 |
| Fax | 613-5802459 |
| Email | joseph.phelan@ottawa.ca |

### Ministry of the Environment District Office

| | |
|---|---|
| District Office | OTTAWA |
| District Office Address | 2435 Holly LANE, Ottawa, ON, K1V 7P2 |

### Reports Supporting Record of Site Condition

The following types of assessments have been conducted in support of this record of site condition:

- A phase one environmental site assessment
- A phase two environmental site assessment

#### Previous RSCs applying to any part of the RSC property

#### Previous risk assessments or SSRA applying to any part of the RSC property

#### Assessments or other reports have been relied upon in certifying the information set out in this Part

| Date | Report Title | Report Type | Author | Affiliation |
|---|---|---|---|---|
| 2006/06/12 | Environmental Consultation Proposed Telus Building 199 Slater Street (215 Slater Street) - Ottawa | | Mr. Mark D'Arcy | Paterson Group Inc. |

| Date | Report Title | Report Type | Author | Affiliation |
|---|---|---|---|---|
| 2005/11/30 | Preliminary Phase II Environmental Site Asssessment 199 Slater Ottawa, Ontario | | Joseph Bennett | Fondex Ontario Limited |
| 2005/11/01 | Phase I Environmental Ste Assessment 199 Slater Ottawa, Ontario | | Joseph Bennett | Fondex Ontario Limited |

## Site Condition Information

| | |
|---|---|
| Total area of the RSC property (in hectares) | 0.3 |
| Phase Two Environmental Site Assessment applies to the entire RSC property | YES |
| Risk assessment has been prepared and accepted | NO |
| Environmentally Sensitive Area | No |
| Sediment Present | N |
| Soil Texture | Medium/Fine |
| Assessment/Restoration Approach | Full Depth |
| Property Use for Site Condition Standards Determination | Industrial/Commercial/Community |
| Ground Water Condition | Nonpotable |
| Contaminant testing on the Ground Water | Y |
| Local Municipality Non-Potable Water Notification Date | 2006/06/07 |
| Certification Date | 2006/06/12 |

The applicable site condition standards applied for the purpose of this record of site condition are: Full Depth Site Conditions Standard, with Nonpotable Ground Water, Medium/Fine Textured Soil, for Industrial/Commercial/Community property use.

## Final RSC Property Profile - Site Condition Standards

### Soil

| Contaminant Name | Maximum Concentration | | Applicable Standard | Unit of Measure |
|---|---|---|---|---|
| ANTIMONY | | 0.2 | 44 | Âµg/g |
| ARSENIC | | 3 | 50 | Âµg/g |
| BARIUM | | 141 | 2000 | Âµg/g |
| BENZENE | | 0.002 | 25 | Âµg/g |
| BERYLLIUM | | 0.2 | 1.2 | Âµg/g |
| BORON (AVAILABLE) | | 0.4 | 2 | Âµg/g |
| BROMODICHLOROMETHANE | < | 0.001 | 25 | Âµg/g |
| BROMOFORM | < | 0.001 | 14 | Âµg/g |
| BROMOMETHANE | < | 0.001 | 0.38 | Âµg/g |
| CADMIUM | < | 0.5 | 12 | Âµg/g |
| CARBON TETRACHLORIDE | < | 0.001 | 0.64 | Âµg/g |
| CHLOROBENZENE | < | 0.001 | 30 | Âµg/g |
| CHLOROFORM | < | 0.001 | 4.9 | Âµg/g |
| CHROMIUM (TOTAL) | | 13 | 1000 | Âµg/g |
| CHROMIUM (VI) | < | 0.5 | 10 | Âµg/g |

| Contaminant Name | Maximum Concentration | | Applicable Standard | Unit of Measure |
|---|---|---|---|---|
| COBALT | | 5 | 100 | Âµg/g |
| COPPER | | 16 | 300 | Âµg/g |
| DIBROMOCHLOROMETHANE | < | 0.001 | 18 | Âµg/g |
| DICHLOROBENZENE, 1,2- (O-DCB) | < | 0.001 | 30 | Âµg/g |
| DICHLOROBENZENE, 1,3- (M-DCB) | < | 0.001 | 30 | Âµg/g |
| DICHLOROBENZENE, 1,4- (P-DCB) | < | 0.001 | 30 | Âµg/g |
| DICHLOROETHANE, 1,1- | | 0.001 | 140 | Âµg/g |
| DICHLOROETHANE, 1,2- | < | 0.001 | 0.14 | Âµg/g |
| DICHLOROETHYLENE, 1,1- | < | 0.001 | 0.015 | Âµg/g |
| DICHLOROETHYLENE, CIS-1,2- | < | 0.001 | 2.3 | Âµg/g |
| DICHLOROETHYLENE, TRANS-1,2- | < | 0.001 | 4.1 | Âµg/g |
| DICHLOROPROPANE, 1,2- | < | 0.001 | 0.12 | Âµg/g |
| DICHLOROPROPENE, 1,3- | < | 0.001 | 0.041 | Âµg/g |
| ETHYLBENZENE | | 0.459 | 1000 | Âµg/g |
| LEAD | | 61 | 1000 | Âµg/g |
| MERCURY | | 0.2 | 10 | Âµg/g |
| METHYLENE CHLORIDE | < | 0.001 | 200 | Âµg/g |
| MOLYBDENUM | < | 1 | 40 | Âµg/g |
| NAPHTHALENE | | 0.108 | 40 | Âµg/g |
| NICKEL | | 10 | 200 | Âµg/g |
| PETROLEUM HYDROCARBONS F1 (C6 - C10) | | 40 | 660 | Âµg/g |
| PETROLEUM HYDROCARBONS F2 (>C10 - C16) | < | 5 | 1500 | Âµg/g |
| PETROLEUM HYDROCARBONS F3 (>C16 - C34) | < | 10 | 2500 | Âµg/g |
| PETROLEUM HYDROCARBONS F4 (>C34) | | 10 | 6600 | Âµg/g |
| SELENIUM | | 0.3 | 10 | Âµg/g |
| SILVER | < | 0.5 | 50 | Âµg/g |
| SODIUM ADSORPTION RATIO (SAR) | | 0.415 | 12 | No Unit |
| STYRENE | < | 0.001 | 7.7 | Âµg/g |
| TETRACHLOROETHANE, 1,1,1,2- | < | 0.001 | 0.12 | Âµg/g |
| TETRACHLOROETHANE, 1,1,2,2- | < | 0.001 | 0.23 | Âµg/g |
| TETRACHLOROETHYLENE | | 0.005 | 0.45 | Âµg/g |
| THALLIUM | < | 0.2 | 32 | Âµg/g |
| TOLUENE | | 0.008 | 150 | Âµg/g |
| TRICHLOROBENZENE, 1,2,4- | < | 0.001 | 30 | Âµg/g |
| TRICHLOROETHANE, 1,1,1- | < | 0.001 | 34 | Âµg/g |
| TRICHLOROETHANE, 1,1,2- | < | 0.001 | 3.1 | Âµg/g |
| TRICHLOROETHYLENE | < | 0.001 | 3.9 | Âµg/g |
| VANADIUM | | 26 | 250 | Âµg/g |
| VINYL CHLORIDE | < | 0.001 | 0.0075 | Âµg/g |
| XYLENES | | 1.16 | 210 | Âµg/g |
| ZINC | | 84 | 800 | Âµg/g |

### Sediment

| Contaminant Name | Maximum Concentration | Applicable Standard | Unit of Measure |
|---|---|---|---|
| No Measurements Provided | | | |

### Ground Water

| Contaminant Name | Maximum Concentration | | Applicable Standard | Unit of Measure |
|---|---|---|---|---|
| ANTIMONY | | 2 | 16000 | Âµg/l |
| ARSENIC | < | 1 | 480 | Âµg/l |
| BARIUM | | 121 | 23000 | Âµg/l |
| BENZENE | < | 0.5 | 12000 | Âµg/l |
| BERYLLIUM | < | 2 | 53 | Âµg/l |
| BORON (AVAILABLE) | | 154 | 50000 | Âµg/l |
| BROMODICHLOROMETHANE | < | 0.4 | 50000 | Âµg/l |
| BROMOFORM | < | 0.8 | 5200 | Âµg/l |
| BROMOMETHANE | < | 0.7 | 16 | Âµg/l |
| CADMIUM | < | 0.1 | 11 | Âµg/l |
| CARBON TETRACHLORIDE | < | 0.5 | 100 | Âµg/l |
| CHLOROBENZENE | < | 0.4 | 500 | Âµg/l |
| CHLOROFORM | < | 0.6 | 2700 | Âµg/l |
| CHROMIUM (TOTAL) | < | 2 | 2000 | Âµg/l |
| CHROMIUM (VI) | < | 10 | 110 | Âµg/l |
| COBALT | < | 5 | 100 | Âµg/l |
| COPPER | | 6 | 23 | Âµg/l |
| DIBROMOCHLOROMETHANE | < | 0.5 | 50000 | Âµg/l |
| DICHLOROBENZENE, 1,2- (O-DCB) | < | 0.4 | 7600 | Âµg/l |
| DICHLOROBENZENE, 1,3- (M-DCB) | < | 0.4 | 7600 | Âµg/l |
| DICHLOROBENZENE, 1,4- (P-DCB) | < | 0.4 | 7600 | Âµg/l |
| DICHLOROETHANE, 1,1- | < | 0.5 | 50000 | Âµg/l |
| DICHLOROETHANE, 1,2- | < | 0.5 | 110 | Âµg/l |
| DICHLOROETHYLENE, 1,1- | < | 0.6 | 4.1 | Âµg/l |
| DICHLOROETHYLENE, CIS-1,2- | < | 0.4 | 70 | Âµg/l |
| DICHLOROETHYLENE, TRANS-1,2- | < | 1 | 100 | Âµg/l |
| DICHLOROPROPANE, 1,2- | < | 0.7 | 58 | Âµg/l |
| DICHLOROPROPENE, 1,3- | < | 0.9 | 24 | Âµg/l |
| ETHYLBENZENE | < | 0.5 | 50000 | Âµg/l |
| LEAD | < | 0.5 | 32 | Âµg/l |
| MERCURY | < | 0.06 | 0.12 | Âµg/l |
| METHYLENE CHLORIDE | < | 4 | 50000 | Âµg/l |
| MOLYBDENUM | < | 10 | 7300 | Âµg/l |
| NICKEL | < | 10 | 1600 | Âµg/l |
| SELENIUM | | 1 | 50 | Âµg/l |
| SILVER | < | 0.5 | 1.2 | Âµg/l |
| STYRENE | < | 0.4 | 5900 | Âµg/l |

| Contaminant Name | Maximum Concentration | | Applicable Standard | Unit of Measure |
|---|---|---|---|---|
| TETRACHLOROETHANE, 1,1,1,2- | < | 0.5 | 38 | Âµg/l |
| TETRACHLOROETHANE, 1,1,2,2- | < | 0.6 | 140 | Âµg/l |
| TETRACHLOROETHYLENE | < | 0.5 | 5 | Âµg/l |
| THALLIUM | < | 0.2 | 400 | Âµg/l |
| TOLUENE | < | 0.5 | 37000 | Âµg/l |
| TRICHLOROETHANE, 1,1,1- | < | 0.4 | 200 | Âµg/l |
| TRICHLOROETHANE, 1,1,2- | < | 0.6 | 50000 | Âµg/l |
| TRICHLOROETHYLENE | < | 0.4 | 50 | Âµg/l |
| VANADIUM | < | 5 | 200 | Âµg/l |
| VINYL CHLORIDE | < | 0.5 | 1.3 | Âµg/l |
| XYLENES | < | 1 | 35000 | Âµg/l |
| ZINC | | 13 | 1100 | Âµg/l |

## Remedial Action and Mitigation

### Remediated Soils

Estimate of quantities of soil, if any, originating and remaining on the RSC property that have been remediated, at a location either on or off the RSC property, to reduce the concentration of contaminants in the soil.

| Soil Remediation Process | Estimated Quantity of Soil (in-situ cubic meters) |
|---|---|
| No Remediation Provided | |

### Removed Soils

Estimated quantity of soil or sediment, if any, removed from and not returned to the RSC property (in-situ cubic meters): 1600

### Deposited Soils

Estimated quantity of soil or sediment, if any, being brought to and deposited at the RSC property not including any soil that has been remediated off the RSC property (identified in the Soil Remediation Process above) (in-situ cubic meters): 0

### Remediated or Removed Soil From Near Property Boundary

Has any soil, sediment or ground water at the RSC property that is or was located within 3 meters of the RSC property boundary been remediated or removed for the purpose of remediation: YES

### Ground Water Control or Treatment Measures

Ground Water Control or treatment measures that were required for the RSC property prior to the certification date for the purpose of filing the RSC:

none

Other than the activities identified above, constructed works to control or otherwise mitigate release or movement of known existing contaminants that are required for the RSC property after the certification date:

none

### Other Activities Including Risk Management Measures

Other than the activities identified above, constructed works to control or otherwise mitigate release or movement of known

existing contaminants that were required for the RSC property prior to the certification date for the purpose of filing the RSC:

none

Other than the activities identified above, constructed works to control or otherwise mitigate release or movement of known existing contaminants that are required for the RSC property after the certification date:

none

**Monitoring or Maintenance**

Soil monitoring requirements, or any requirements for care, maintenance, or replacement of any monitoring control works, for known existing contaminants, if any, on the RSC property, after the certification date:

none

Ground Water monitoring requirements, or any requirements for care, maintenance, or replacement of any monitoring control works, for known existing contaminants, if any, on the RSC property, after the certification date:

none

## Certifications

As the qualified person, and in relation to this Part of the RSC, I certify that:

1. A phase one environmental site assessment of the RSC property, which includes the evaluation of the information gathered from a records review, site visit and interviews, has been conducted in accordance with the Regulation by or under the supervision of a qualified person as required by the Regulation.

2. I have conducted or supervised a phase two environmental site assessment, which includes the evaluation of information gathered through the sampling and analysis of soil and other site investigation or assessment activities, of all or part of the RSC property with respect to one or more contaminants, in accordance with the Regulation.

3. The information represents the site conditions at the sampling points at the time of sampling only and the conditions between and beyond the sampling points may vary.

4. As of 2006/06/12, in my opinion, based on the phase one environmental site assessment and the phase two environmental site assessment, and any confirmatory sampling, there is no evidence of any contaminants in the soil, ground water or sediment on, in or under the RSC property that would interfere with the type of property use to which the RSC property will be put, as specified in the RSC.

5. If non-potable ground water standards have been applied,

    a. I have given written notice of intention to apply non-potable ground water site condition standards to the clerk of the local municipality in which the property is located and the clerk of any upper-tier municipality in which the property is located.

    b. The owner of the property has informed me that either,

        i. the owner did not receive a notice of objection from either the local municipality or the upper-tier municipality within 30 days of the municipality or upper-tier municipality receiving the notice described in paragraph a, or

        ii. after receiving a notice of objection from the municipality, the municipality has withdrawn its objection and given written consent to the application of non-potable ground water standards.

    c. I did not receive a notice of objection from either the local municipality or the upper-tier municipality within 30 days of the municipality receiving the notice described in paragraph a, or, after I received a notice of objection from the municipality, the municipality gave written consent to the application of non-potable ground water standards.

6. As of 2006/06/12, in my opinion, based on the phase one and phase two environmental site assessments and any

confirmatory sampling, the RSC property meets the applicable Full Depth site condition standards prescribed by section 37 of the Regulation for all contaminants prescribed by the Regulation in relation to the type of property use for which this RSC is filed, except for those contaminants (if any) specified in this RSC at Part 2, Final RSC Property Profile - Risk Assessment Standards.

7. As of 2006/06/12, the maximum known concentration of each contaminant in soil, sediment and ground water at the RSC property for which sampling and analysis has been performed is specified in this RSC at Final RSC Property Profile.

8. In relation to any contaminant excepted from the certification mentioned above and as specified in this RSC at Part 2, Final RSC Property Profile - Risk Assessment Standards, or in relation to any other contaminant that in my opinion is likely to cause an adverse effect:

    a. A risk assessment was prepared for the contaminant with respect to the property for which the phase two environmental site assessment was conducted.

    b. The Director has accepted the risk assessment under clause 168.5 (1) (a) of the Act.

    c. As of 2006/06/12, the property for which the phase two environmental site assessment was conducted meets the standards specified in the risk assessment for the contaminant.

As the qualified person, and in relation to this Part of the RSC, I also certify that:

1. I am a qualified person and have the qualifications required by section 5 of the Regulation.

2. I have in place an insurance policy that satisfies the requirements of section 7 of the Regulation.

3. I acknowledge that the RSC will be filed in the Environmental Site Registry, that records of site condition that are filed in the Registry are available for examination by the public and that the Registry contains a notice advising users of the Registry who have dealings with any property to consider conducting their own due diligence with respect to the environmental condition of the property, in addition to reviewing information in the Registry.

4. The opinions expressed in this RSC are engineering or scientific opinions made in accordance with generally accepted principles and practices as recognized by members of the environmental engineering or science profession or discipline practising at the same time and in the same or similar location.

5. To the best of my knowledge, the certifications and statements in this part of the RSC are true as of 2006/06/12.

6. By signing this RSC, I make no express or implied warranties or guarantees.

I, the qualified person named below, on the date stated below, make all of the stated certifications applicable to the qualified person in this Part of the record of site condition.

Name of Qualified Person _____ Signature _____ Date _____

A signed and dated copy of this Part of the record of site condition has been received by the Ministry of the Environment prior to the filing of this record of site condition in the Environmental Site Registry.

# Record of Site Condition Filing Form

## IMPORTANT notes for submission of Record of Site Condition (RSC) to Ministry of the Environment (MOE):

After completing RSC on Brownfields website, ensure that a signed copy of RSC is submitted to MOE.

Print the downloaded version of RSC in PDF.

Ensure that footer of each page of RSC detail indicates that the RSC is on "Submitted" status.

Forward the signed copy of PDF file together with the additional documentation listed under sections:

- Additional Documentation Provided by Property Owner or Agent
- Additional Documentation Provided by Qualified Person

The forwarding address and fax information for MOE office is:

**Ministry of the Environment**
**Environmental Assessment and Approval Branch**
**2 St. Clair Avenue West, Floor 12 A**
**Toronto, Ontario M4V 1L5**

**Fax Number: 416-314-6810**

CONTENT COPY OF ORIGINAL

Ontario

**Ministry of the Environment** **Ministère de l'Environnement**

*CERTIFICATE OF APPROVAL*
*AIR*
*NUMBER 4086-6HGQ7P*
*Issue Date: October 25, 2005*

The Manufacturers Life Insurance Company
55 Metcalfe Street
Ottawa, Ontario
K1P 6L5

Site Location: 220 Laurier Avenue
Ottawa, Ontario

*You have applied in accordance with Section 9 of the Environmental Protection Act for approval of:*

- one (1) standby diesel generator set, having a rating of 125 kilowatts, to provide power for the commercial building during emergency situations;

all in accordance with the Application for Approval (Air & Noise) dated April 19, 2005, and signed by Ronald Rich, Property Manager, Ottawa Region, and all supporting documentation and information associated with the application.

*For the purpose of this Certificate of Approval and the terms and conditions specified below, the following definitions apply:*

(1) "Act" means the *Environmental Protection Act;*

(2) "Certificate" means this Certificate of Approval issued in accordance with Section 9 of the Act;

(3) "Equipment" means the diesel generator set described in the Owner's application, this Certificate and in the supporting documentation submitted with the application, to the extent approved by this Certificate;

(4) "Manual" means a document or a set of documents that provide written instructions to staff of the Owner;

(5) "Ministry" means the Ontario Ministry of the Environment;

(6) "Owner" means The Manufacturers Life Insurance Company, and includes its successors and assignees;

(7) "Publication NPC-205" means Ministry Publication NPC-205, Sound Level Limits for Stationary Sources in Class 1 & 2 Areas (Urban), October, 1995; and

(8) "Publication NPC-232" means Ministry Publication NPC-232, Sound Level Limits for Stationary Sources in Class 3 Areas (Rural), October, 1995.

*You are hereby notified that this approval is issued to you subject to the terms and conditions outlined below:*

TERMS AND CONDITIONS

**GENERAL**

1. Except as otherwise provided by these Conditions, the Owner shall design, build, install, operate and maintain the Equipment in accordance with the description given in this Certificate, application for approval of the Equipment and the submitted supporting documents and plans and specifications as listed in this Certificate.

2. Where there is a conflict between a provision of any submitted document referred to in this Certificate and the Conditions of this Certificate, the Conditions in this Certificate shall take precedence, and where there is a conflict between

the listed submitted documents, the document bearing the most recent date shall prevail.

**PERFORMANCE**

3. The Owner shall ensure that the noise emissions from the Equipment comply with the limits set out in Publication NPC-205 or NPC-232, as applicable.

**OPERATION AND MAINTENANCE**

4. The Owner shall restrict the periodic testing of the Equipment to the daytime hours from 7:00 am to 7:00 pm.

5. The Owner shall ensure that the Equipment is properly operated and maintained at all times. The Owner shall:

(1) prepare, not later than three (3) months after the date of this Certificate or the date of commissioning of the Equipment, and update, as necessary, a Manual outlining the operating procedures and a maintenance program for the Equipment, including:

(a) routine operating and maintenance procedures in accordance with good engineering practices and as recommended by the Equipment suppliers;

(b) emergency procedures;

(c) procedures for any record keeping activities relating to operation and maintenance of the Equipment;

(d) all appropriate measures to minimize noise and odorous emissions from all potential sources;

(2) implement the recommendations of the Manual; and

(3) retain, for a minimum of two (2) years from the date of their creation, all records on the maintenance, repair and inspection of the Equipment, and make these records available for review by staff of the Ministry upon request.

*The reasons for the imposition of these terms and conditions are as follows:*

1. Condition Nos. 1 and 2 are imposed to ensure that the Equipment is built and operated in the manner in which it was described for review and upon which approval was granted. These conditions are also included to emphasize the precedence of Conditions in the Certificate and the practice that the Approval is based on the most current document, if several conflicting documents are submitted for review.

2. Condition No. 3 is included to provide the minimum performance requirement considered necessary to prevent an adverse effect resulting from the operation of the Equipment.

3. Condition No. 4 is included to ensure that the proposed operation, excluding emergency situations, is not extended beyond specific daytime hours to prevent an adverse effect resulting from the operation of the Equipment.

4. Condition No. 5 is included to emphasize that the Equipment must be maintained and operated according to a procedure that will result in compliance with the Act, the regulations and this Certificate. In addition the Owner is required to keep records and provide information to staff of the Ministry so that compliance with the Act, the regulations and this Certificate can be verified.

*In accordance with Section 139 of the Environmental Protection Act, R.S.O. 1990, Chapter E-19, as amended, you may by written Notice served upon me, the Environmental Review Tribunal and in accordance with Section 47 of the Environmental Bill of Rights, S.O. 1993, Chapter 28, the Environmental Commissioner, within 15 days after receipt of this Notice, require a hearing by the Tribunal. The Environmental Commissioner will place notice of your appeal on the Environmental Registry. Section 142 of the Environmental Protection Act, provides that the Notice requiring the hearing*

**CONTENT COPY OF ORIGINAL**

*shall state:*

1. The portions of the approval or each term or condition in the approval in respect of which the hearing is required, and;
2. The grounds on which you intend to rely at the hearing in relation to each portion appealed.

*The Notice should also include:*

3. The name of the appellant;
4. The address of the appellant;
5. The Certificate of Approval number;
6. The date of the Certificate of Approval;
7. The name of the Director;
8. The municipality within which the works are located;

*And the Notice should be signed and dated by the appellant.*

*This Notice must be served upon:*

| | | | | |
|---|---|---|---|---|
| The Secretary*<br>Environmental Review Tribunal<br>2300 Yonge St., 12th Floor<br>P.O. Box 2382<br>Toronto, Ontario<br>M4P 1E4 | AND | The Environmental Commissioner<br>1075 Bay Street, 6th Floor<br>Suite 605<br>Toronto, Ontario<br>M5S 2B1 | AND | The Director<br>Section 9, *Environmental Protection Act*<br>Ministry ofEnvironment and Energy<br>2 St. Clair Avenue West, Floor 12A<br>Toronto, Ontario<br>M4V 1L5 |

*** Further information on the Environmental Review Tribunal's requirements for an appeal can be obtained directly from the Tribunal at: Tel: (416) 314-4600, Fax: (416) 314-4506 or www.ert.gov.on.ca**

*This instrument is subject to Section 38 of the Environmental Bill of Rights, that allows residents of Ontario to seek leave to appeal the decision on this instrument. Residents of Ontario may seek leave to appeal within 15 days from the date this decision is placed on the Environmental Registry. By accessing the Environmental Registry at www.ene.gov.on.ca, you can determine when the leave to appeal period ends.*

*The above noted works are approved under Section 9 of the Environmental Protection Act.*

DATED AT TORONTO this 25th day of October, 2005

Aziz Ahmed, P.Eng.
Director
Section 9, *Environmental Protection Act*

JD/
c: District Manager, MOE Ottawa District Office
Steven Challoner, P.Eng.,, Environmental Consultant

**CONTENT COPY OF ORIGINAL**

Ontario

**Ministry of the Environment** | **Ministère de l'Environnement**

*CERTIFICATE OF APPROVAL*
*AIR*
*NUMBER 9836-5M6SJY*

Dundee Realty Management Corp.
222 Queen Street, No. 200
Ottawa, Ontario
K1P 5V9

Site Location: 222-230 Queen Street
Ottawa City, Ontario

*You have applied in accordance with Section 9 of the Environmental Protection Act for approval of:*

- one (1) water cooling tower, having a design flow rate of 117.3 litres per second, exhausting to the atmosphere at 51 metres above grade;

- one (1) diesel generator set, having a rating of 335 kilowatts, to provide emergency power for the facility, exhausting to the atmosphere through a stack having an exit diameter of 0.2 metre, extending 5.5 metre above the roof and 56.5 metres above grade;

- five (5) natural gas fired heating boilers, each having a thermal input of 3,376,320 kilojoules per hour discharging to the atmosphere;

- one (1) natural gas fired domestic water heater, having a thermal input of 515,944 kilojoules per hour discharging to the atmosphere;

- one (1) natural gas fired heating and cooling unit, having a thermal input of 263,775 kilojoules per hour discharging to the atmosphere;

- four (4) natural gas fired heating and cooling units, each having a thermal input of 247,948 kilojoules per hour discharging to the atmosphere;

- one (1) natural gas fired heating and cooling units, having a thermal input of 211,020 kilojoules per hour discharging to the atmosphere;

- one (1) natural gas fired heating and cooling units, having a thermal input of 131,888 kilojoules per hour discharging to the atmosphere;

all in accordance with the application for a Certificate of Approval (Air) dated February 28, 2003, and signed by Laureen DiNardo, Environmental Process Engineer, Jacques Whitford, on behalf of Dundee Realty Management Corp., and all supporting information associated with the application including additional information dated May 6, 2003.

*For the purpose of this Certificate of Approval and the terms and conditions specified below, the following definitions apply:*

(1) "Act" means the *Environmental Protection Act;*

(2) "Certificate" means this Certificate of Approval issued in accordance with Section 9 of the Act;

(3) "Equipment" means the diesel generator set and cooling tower described in the Company's application, this Certificate and in the supporting documentation submitted with the application, to the extent approved by this Certificate;

(4) "Manual" means a document or a set of documents that provide written instructions to staff of the Company;

CONTENT COPY OF ORIGINAL

(5) "Ministry" means the Ontario Ministry of the Environment;

(6) "Owner" means Dundee Realty Management Corp., and includes its successors and assignees; and

(7) “Publication NPC-205" means Ministry Publication NPC-205, Sound Level Limits for Stationary Sources in Class 1 & 2 Areas (Urban), October, 1995.

*You are hereby notified that this approval is issued to you subject to the terms and conditions outlined below:*

TERMS AND CONDITIONS

**GENERAL**

1. Except as otherwise provided by these Conditions, the Owner shall design, build, install, operate and maintain the Equipment in accordance with the description given in this Certificate, application for approval of the Equipment and the submitted supporting documents and plans and specifications as listed in this Certificate.

2. Where there is a conflict between a provision of any submitted document referred to in this Certificate and the Conditions of this Certificate, the Conditions in this Certificate shall take precedence, and where there is a conflict between the listed submitted documents, the document bearing the most recent date shall prevail.

**PERFORMANCE**

3. The Company shall ensure that the noise emissions from the Equipment comply with the limits set out in Publication NPC-205.

**OPERATION AND MAINTENANCE**

4. The Company shall restrict the periodic testing of the Equipment to the daytime hours from 7:00 am to 7:00 pm.

5. The Company shall ensure that the Equipment is properly operated and maintained at all times. The Company shall:

(1) prepare, not later than three (3) months after the date of this Certificate, and update, as necessary, a Manual outlining the operating procedures and a maintenance program for the Equipment, including:

(a) routine operating and maintenance procedures in accordance with good engineering practices and as recommended by the Equipment suppliers;

(b) emergency procedures;

(c) procedures for any record keeping activities relating to operation and maintenance of the Equipment;

(d) all appropriate measures to minimize noise and odorous emissions from all potential sources;

(2) implement the recommendations of the Manual; and

(3) retain, for a minimum of two (2) years from the date of their creation, all records on the maintenance, repair and inspection of the Equipment, and make these records available for review by staff of the Ministry upon request.

*The reasons for the imposition of these terms and conditions are as follows:*

1. Condition Nos. 1 and 2 are imposed to ensure that the Equipment is built and operated in the manner in which it was described for review and upon which approval was granted. These conditions are also included to emphasize the precedence of Conditions in the Certificate and the practice that the Approval is based on the most current document, if several conflicting documents are submitted for review.

2. Condition No. 3 is included to provide the minimum performance requirement considered necessary to prevent an adverse effect resulting from the operation of the Equipment.

3. Condition No. 4 is included to ensure that the proposed operation, excluding emergency situations, is not extended beyond specific daytime hours to prevent an adverse effect resulting from the operation of the Equipment.

4. Condition No. 5 is included to emphasize that the Equipment must be maintained and operated according to a procedure that will result in compliance with the Act, the regulations and this Certificate. In addition the Company is required to keep records and provide information to staff of the Ministry so that compliance with the Act, the regulations and this Certificate can be verified.

*In accordance with Section 139 of the Environmental Protection Act, R.S.O. 1990, Chapter E-19, as amended, you may by written Notice served upon me, the Environmental Review Tribunal and in accordance with Section 47 of the Environmental Bill of Rights, S.O. 1993, Chapter 28, the Environmental Commissioner, within 15 days after receipt of this Notice, require a hearing by the Tribunal. The Environmental Commissioner will place notice of your appeal on the Environmental Registry. Section 142 of the Environmental Protection Act, provides that the Notice requiring the hearing shall state:*

1. The portions of the approval or each term or condition in the approval in respect of which the hearing is required, and;
2. The grounds on which you intend to rely at the hearing in relation to each portion appealed.

*The Notice should also include:*

3. The name of the appellant;
4. The address of the appellant;
5. The Certificate of Approval number;
6. The date of the Certificate of Approval;
7. The name of the Director;
8. The municipality within which the works are located;

*And the Notice should be signed and dated by the appellant.*

*This Notice must be served upon:*

The Secretary*
Environmental Review Tribunal
2300 Yonge St., 12th Floor
P.O. Box 2382
Toronto, Ontario
M4P 1E4

AND

The Environmental Commissioner
1075 Bay Street, 6th Floor
Suite 605
Toronto, Ontario
M5S 2B1

AND

The Director
Section 9, *Environmental Protection Act*
Ministry ofEnvironment and Energy
2 St. Clair Avenue West, Floor 12A
Toronto, Ontario
M4V 1L5

*** Further information on the Environmental Review Tribunal's requirements for an appeal can be obtained directly from the Tribunal at: Tel: (416) 314-4600, Fax: (416) 314-4506 or www.ert.gov.on.ca**

*This instrument is subject to Section 38 of the Environmental Bill of Rights, that allows residents of Ontario to seek leave to appeal the decision on this instrument. Residents of Ontario may seek leave to appeal within 15 days from the date this decision is placed on the Environmental Registry. By accessing the Environmental Registry at www.ene.gov.on.ca, you can determine when the leave to appeal period ends.*

*The above noted works are approved under Section 9 of the Environmental Protection Act.*

**CONTENT COPY OF ORIGINAL**

DATED AT TORONTO this 6th day of June, 2003

Aziz Ahmed, P.Eng.
Director
Section 9, *Environmental Protection Act*

WL/
c: District Manager, MOE Ottawa District Office
Laureen DiNardo, B.Sc., Jacques Whitford Environment Limited

CONTENT COPY OF ORIGINAL

Ontario

**Ministry of the Environment** | **Ministère de l'Environnement**

*CERTIFICATE OF APPROVAL*
*AIR*
*NUMBER 0702-5EZRM4*

Her Majesty the Queen - in Right of Canada as
represented by Financial Transactions and Reports Analysis Centre of Canada
234 Laurier Ave. West, 24th Floor
Ottawa, Ontario
K1P 1H7

Site Location: 234 Laurier Ave. West
Ottawa, Ontario

*You have applied in accordance with Section 9 of the Environmental Protection Act for approval of:*

- one (1) standby diesel generator set, having a rating of 455 kilowatts, to provide power during emergency situations, exhausting to the atmosphere at a maximum volumetric flow of 1.75 actual cubic metre per second at an approximate temperature of 520 degrees Celsius, through a stack having an exit diameter of 0.4 metre, extending 1.22 metres above the local roof and 11.0 metres above grade;

all in accordance with the Application for a Certificate of Approval (Air) dated May 6, 2002 and signed by Randy Taylor, Manager, Finance & Administration, Financial Transactions and Reports Analysis Centre of Canada, and all supporting information associated with the application including additional information dated October 16, 2002 and signed by Nell van Walsum, M.Sc., Senior Environment Consultant, Water and Earth Science Associates Ltd., on behalf of Financial Transactions and Reports Analysis Centre of Canada

*For the purpose of this Certificate of Approval and the terms and conditions specified below, the following definitions apply:*

(i) "Act" means the *Environmental Protection Act;*

(ii) "Certificate" means this Certificate of Approval issued in accordance with Section 9 of the Act;

(iii) "Equipment" means the diesel generator set described in the Company's application, this Certificate and in the supporting documentation submitted with the application, to the extent approved by this Certificate;

(iv) “Manual” means a document or a set of documents that provide written instructions to staff of the Owner;

(v) "Ministry" means the Ontario Ministry of the Environment

(vi) "Owner" means Her Majesty the Queen - in Right of Canada as represented by Financial Transactions and Reports Analysis Centre of Canada;

(vii) “Publication NPC-205" means Ministry Publication NPC-205, Sound Level Limits for Stationary Sources in Class 1 & 2 Areas (Urban), October, 1995.

*You are hereby notified that this approval is issued to you subject to the terms and conditions outlined below:*

**TERMS AND CONDITIONS**

**PERFORMANCE**

1. The Owner shall ensure that the noise emissions from the Equipment comply with the limits set out in Publication NPC-205.

**OPERATION AND MAINTENANCE**

2. The Owner shall restrict the periodic testing of the Equipment to the daytime hours from 7:00 am to 7:00 pm.

3. The Owner shall ensure that the Equipment is properly operated and maintained at all times. The Owner shall:

(1) prepare, not later than three (3) months after the date of this Certificate, and update, as necessary, a Manual outlining the operating procedures and a maintenance program for the Equipment, including:

(a) routine operating and maintenance procedures in accordance with good engineering practices and as recommended by the Equipment suppliers;

(b) emergency procedures;

(c) procedures for any record keeping activities relating to operation and maintenance of the Equipment;

(d) all appropriate measures to minimize noise and odorous emissions from all potential sources;

(2) implement the recommendations of the Manual; and

(3) retain, for a minimum of two (2) years from the date of their creation, all records on the maintenance, repair and inspection of the Equipment, and make these records available for review by staff of the Ministry upon request.

*The reasons for the imposition of these terms and conditions are as follows:*

1. Condition No. 1 is included to ensure that the nitrogen oxides emissions will not result in an adverse effect at a sensitive receptor.

2. Condition No. 2 is included to ensure that the proposed operation, excluding emergency situations, is not extended beyond specific daytime hours to prevent an adverse effect resulting from the operation of the Equipment.

3. Condition No. 3 is included to emphasize that the Equipment must be maintained and operated according to a procedure that will result in compliance with the Act, the regulations and this Certificate. In addition the Owner is required to keep records and provide information to staff of the Ministry so that compliance with the Act, the regulations and this Certificate can be verified.

*In accordance with Section 139 of the Environmental Protection Act, R.S.O. 1990, Chapter E-19, as amended, you may by written notice served upon me and the Environmental Review Tribunal within 15 days after receipt of this Notice, require a hearing by the Tribunal. Section 142 of the Environmental Protection Act, provides that the Notice requiring the hearing shall state:*

1. The portions of the approval or each term or condition in the approval in respect of which the hearing is required, and;
2. The grounds on which you intend to rely at the hearing in relation to each portion appealed.

*The Notice should also include:*

3. The name of the appellant;
4. The address of the appellant;
5. The Certificate of Approval number;
6. The date of the Certificate of Approval;

**CONTENT COPY OF ORIGINAL**

7. The name of the Director;
8. The municipality within which the works are located;

*And the Notice should be signed and dated by the appellant.*

*This Notice must be served upon:*

The Secretary*
Environmental Review Tribunal
2300 Yonge St., 12th Floor
P.O. Box 2382
Toronto, Ontario
M4P 1E4

AND

The Director
Section 9, *Environmental Protection Act*
Ministry of Environment and Energy
2 St. Clair Avenue West, Floor 12A
Toronto, Ontario
M4V 1L5

*** Further information on the Environmental Review Tribunal's requirements for an appeal can be obtained directly from the Tribunal at: Tel: (416) 314-4600, Fax: (416) 314-4506 or www.ert.gov.on.ca**

*The above noted works are approved under Section 9 of the Environmental Protection Act.*

DATED AT TORONTO this 1st day of November, 2002

Aziz Ahmed, P.Eng.
Director
Section 9, *Environmental Protection Act*

SM/
c: District Manager, MOE Ottawa District Office
Sylvain Chenier, R.J. McKee Engineering Ltd.
Nell van Walsum, Water and Earth Science Associates Ltd.

CONTENT COPY OF ORIGINAL

Ontario

**Ministry of the Environment** **Ministère de l'Environnement**

*CERTIFICATE OF APPROVAL*
*AIR*
*NUMBER 8347-5HWL7D*

Tempest 240 Sparks Corp.
4400-1125 Colonel By Drive
Ottawa, Ontario
K1S 5R1

Site Location: C.D. Howe Building
235 Queen Street
Ottawa City,

*You have applied in accordance with Section 9 of the Environmental Protection Act for approval of:*

- two (2) standby diesel generator sets each having a rating of 500 kilowatts, and one (1) standby diesel generator set having a rating of 750 kilowatts, all providing power for the office building during emergency situations;

all in accordance with the Application for Approval (Air) dated October 30, 2002, and all supporting documentation and information, submitted by Jacques Whitford Environment Limited on behalf of Tempest Management Corp. signed by Kristian Smith.

*For the purpose of this Certificate of Approval and the terms and conditions specified below, the following definitions apply:*

(1) "Act" means the *Environmental Protection Act;*

(2) "Certificate" means this Certificate of Approval issued in accordance with Section 9 of the Act;

(3) "Works" means the emergency diesel generator sets described in the owner's application, this Certificate and in the supporting documentation referred to herein, to the extent approved by this Certificate;

(4) "Owner" means the Tempest 240 Sparks Corp., and includes its successors and assignees;

(5) "Works" means the diesel generator sets described in the Owner's application, this Certificate and in the supporting documentation submitted with the application, to the extent approved by this Certificate;

(6) "Manual" means a document or a set of documents that provide written instructions to staff of the Owner;

(7) "Ministry" means Ministry of Environment; and,

(8) "Publication NPC-205" means Ministry Publication NPC-205, Sound Level Limits for Stationary Sources in Class 1 & 2 Areas (Urban), October, 1995.

*You are hereby notified that this approval is issued to you subject to the terms and conditions outlined below:*

TERMS AND CONDITIONS

**PERFORMANCE**

2. The Owner shall ensure that the noise emissions from the works comply with the limits set out in Publication NPC-205.

CONTENT COPY OF ORIGINAL

3. The Company shall ensure that:

(1) no other standby generator sets, located at 235 Queen Street Ottawa City, Ontario,

are operational during the periodic testing of the Equipment;

(2) only one (1) of the three (3) standby diesel generator sets approved under this Certificate is periodically tested at any one time; and,
(3) close fresh air intake louvers located on the C.D. Howe Building east of 750 kilowatts standby diesel generator exhaust system shall be closed whenever periodic testing is carried out.

4. The Owner shall restrict the periodic testing of the works to the hours from 7:00 pm to 11:00 pm.

**OPERATION AND MAINTENANCE**

5. The Owner shall ensure that the works are properly operated and maintained at all times. The Owner shall:

(1) prepare, before commencement of operation of the works, and update, as necessary, a Manual outlining the operating procedures and a maintenance program for the works, including:

(a) routine operating and maintenance procedures in accordance with good engineering practices and as recommended by the works suppliers;

(b) emergency procedures;

(c) procedures for any record keeping activities relating to operation and maintenance of the works;
(d) all appropriate measures to minimize air and noise emissions from all potential sources;

(2) implement the recommendations of the Manual; and

(3) retain, for a minimum of two (2) years from the date of their creation, all records on the maintenance, repair and inspection of the works, and make these records available for review by staff of the Ministry upon request.

*The reasons for the imposition of these terms and conditions are as follows:*

1. Condition No. 1 is imposed to ensure that the works are built and operated in the manner in which they were described for review and upon which approval was granted. This condition is also included to emphasize the precedence of Conditions in the Certificate and the practice that the Approval is based on the most current document, if several conflicting documents are submitted for review.

2. Condition Nos. 2 and 3 are included to provide the minimum performance requirement considered necessary to prevent an adverse effect resulting from the operation of the works.

3. Condition No. 5 is included to ensure that the nitrogen oxide emissions will not result in an adverse effect at a sensitive receptor.

*In accordance with Section 139 of the Environmental Protection Act, R.S.O. 1990, Chapter E-19, as amended, you may by written notice served upon me and the Environmental Review Tribunal within 15 days after receipt of this Notice, require a hearing by the Tribunal. Section 142 of the Environmental Protection Act, provides that the Notice requiring the hearing*

**CONTENT COPY OF ORIGINAL**

*shall state:*

1. The portions of the approval or each term or condition in the approval in respect of which the hearing is required, and;
2. The grounds on which you intend to rely at the hearing in relation to each portion appealed.

*The Notice should also include:*

3. The name of the appellant;
4. The address of the appellant;
5. The Certificate of Approval number;
6. The date of the Certificate of Approval;
7. The name of the Director;
8. The municipality within which the works are located;

*And the Notice should be signed and dated by the appellant.*

*This Notice must be served upon:*

The Secretary*
Environmental Review Tribunal
2300 Yonge St., 12th Floor
P.O. Box 2382
Toronto, Ontario
M4P 1E4

AND

The Director
Section 9, *Environmental Protection Act*
Ministry of Environment and Energy
2 St. Clair Avenue West, Floor 12A
Toronto, Ontario
M4V 1L5

*** Further information on the Environmental Review Tribunal's requirements for an appeal can be obtained directly from the Tribunal at: Tel: (416) 314-4600, Fax: (416) 314-4506 or www.ert.gov.on.ca**

*The above noted works are approved under Section 9 of the Environmental Protection Act.*

DATED AT TORONTO this 24th day of January, 2003

Aziz Ahmed, P.Eng.
Director
Section 9, *Environmental Protection Act*

AK/
c: District Manager, MOE Ottawa
Kristian Smith, B.A.Sc., Jacques Whitford Environment Limited

CONTENT COPY OF ORIGINAL

Ontario

**Ministry of the Environment** | **Ministère de l'Environnement**

*CERTIFICATE OF APPROVAL*
*AIR*
*NUMBER 8495-5GPMSE*

TELUS Integrated Communications (2000) Inc.
12040-107 Street
Edmonton, Alberta
T5G 2S7

Site Location: 250 Albert Street
Ottawa City,

*You have applied in accordance with Section 9 of the Environmental Protection Act for approval of:*

- one (1) standby diesel generator set, having a rating of 230 kilowatts, to provide power for the telecommunications facility during emergency situations;

all in accordance with the Application for Approval (Air) dated September 3, 2002, signed by Brian Love (Project Manager, Real Estate Services), TELUS Integrated Communications (2000) Inc, and all supporting documentation and information,

*For the purpose of this Certificate of Approval and the terms and conditions specified below, the following definitions apply:*

(1) "Act" means the *Environmental Protection Act;*

(2) "Certificate" means this Certificate of Approval issued in accordance with Section 9 of the Act;

(3) "Owner" means TELUS Integrated Communications (2000) Inc., and includes its successors and assignees;

(4) "Works" means the diesel generator set described in the Owner's application, this Certificate and in the supporting documentation submitted with the application, to the extent approved by this Certificate;

(5) "Manual" means a document or a set of documents that provide written instructions to staff of the Owner;

(6) "Ministry" means Ministry of Environment and Energy; and,

(7) "Publication NPC-205" means Ministry Publication NPC-205, Sound Level Limits for Stationary Sources in Class 1 & 2 Areas (Urban), October, 1995.

*You are hereby notified that this approval is issued to you subject to the terms and conditions outlined below:*

TERMS AND CONDITIONS

**GENERAL CONDITION**

1.1 Except as otherwise provided by these Conditions, the Owner shall design, build, install, operate and maintain the works in accordance with the description given in this Certificate, the application for approval of the works and the submitted supporting documents and plans and specifications as listed in this Certificate.

1.2 Where there is a conflict between a provision of any submitted document referred to in this Certificate and the Conditions of this Certificate, the Conditions in this Certificate shall take precedence, and where there is a conflict between the listed submitted documents, the document bearing the most recent date shall prevail.

CONTENT COPY OF ORIGINAL

**PERFORMANCE**

2. The Owner shall ensure that the noise emissions from the works comply with the limits set out in Publication NPC-205.

**OPERATION AND MAINTENANCE**

3. The Owner shall restrict the periodic testing of the works to the daytime hours from 7:00 am to 7:00 pm.

4. The Owner shall ensure that the works are properly operated and maintained at all times. The Owner shall:

(1) prepare, before commencement of operation of the works, and update, as necessary, a Manual outlining the operating procedures and a maintenance program for the works, including:

(a) routine operating and maintenance procedures in accordance with good engineering practices and as recommended by the works suppliers;

(b) emergency procedures;

(c) procedures for any record keeping activities relating to operation and maintenance of the works;
(d) all appropriate measures to minimize noise emissions from all potential sources;

(2) implement the recommendations of the Manual; and

(3) retain, for a minimum of two (2) years from the date of their creation, all records on the maintenance, repair and inspection of the works, and make these records available for review by staff of the Ministry upon request.

*The reasons for the imposition of these terms and conditions are as follows:*

1. Condition No. 1 is imposed to ensure that the works are built and operated in the manner in which they were described for review and upon which approval was granted. This condition is also included to emphasize the precedence of Conditions in the Certificate and the practice that the Approval is based on the most current document, if several conflicting documents are submitted for review.

2. Condition No. 2 is included to provide the minimum performance requirement considered necessary to prevent an adverse effect resulting from the operation of the works.

3. Condition No. 3 is included to ensure that the proposed operation, excluding emergency situations, is not extended beyond specific daytime hours to prevent an adverse effect resulting from the operation of the works.

4. Condition No. 4 is included to emphasize that the works must be maintained and operated according to a procedure that will result in compliance with the Act, the regulations and this Certificate. In addition the Owner is required to keep records and provide information to staff of the Ministry so that compliance with the Act, the regulations and this Certificate can be verified.

*In accordance with Section 139 of the Environmental Protection Act, R.S.O. 1990, Chapter E-19, as amended, you may by written notice served upon me and the Environmental Review Tribunal within 15 days after receipt of this Notice, require a hearing by the Tribunal. Section 142 of the Environmental Protection Act, provides that the Notice requiring the hearing shall state:*

1. The portions of the approval or each term or condition in the approval in respect of which the hearing is required, and;
2. The grounds on which you intend to rely at the hearing in relation to each portion appealed.

**CONTENT COPY OF ORIGINAL**

*The Notice should also include:*

3. The name of the appellant;
4. The address of the appellant;
5. The Certificate of Approval number;
6. The date of the Certificate of Approval;
7. The name of the Director;
8. The municipality within which the works are located;

*And the Notice should be signed and dated by the appellant.*

*This Notice must be served upon:*

The Secretary*
Environmental Review Tribunal
2300 Yonge St., 12th Floor
P.O. Box 2382
Toronto, Ontario
M4P 1E4

AND

The Director
Section 9, *Environmental Protection Act*
Ministry of Environment and Energy
2 St. Clair Avenue West, Floor 12A
Toronto, Ontario
M4V 1L5

*** Further information on the Environmental Review Tribunal's requirements for an appeal can be obtained directly from the Tribunal at: Tel: (416) 314-4600, Fax: (416) 314-4506 or www.ert.gov.on.ca**

*The above noted works are approved under Section 9 of the Environmental Protection Act.*

DATED AT TORONTO this 10th day of December, 2002

Aziz Ahmed, P.Eng.
Director
Section 9, *Environmental Protection Act*

AA/
c: District Manager, MOE Ottawa
C.H. Beek, P.Eng., Environmental Training and Consulting

CONTENT COPY OF ORIGINAL

Ontario

**Ministry of the Environment** **Ministère de l'Environnement**

*CERTIFICATE OF APPROVAL*
*AIR*
*NUMBER 1037-6DTKTM*

Office of the Superintendent of Financial Institutions of Canada
255 Albert Street
Ottawa, Ontario
K1A 0H2

Site Location: 255 Albert Street
Ottawa, Ontario

*You have applied in accordance with Section 9 of the Environmental Protection Act for approval of:*

- one (1) standby diesel generator set, having a rating of 300 kilowatts, to provide power for the office building during emergency situations;

all in accordance with the Application for Approval (Air) dated May 5, 2005, and all supporting documentation and information, signed by Ben Whiting, P.Eng., (Senior Technical Reviewer), an authorized agent of the Office of the Superintendent of Financial Institutions of Canada.

*For the purpose of this Certificate of Approval and the terms and conditions specified below, the following definitions apply:*

(1) "Act" means the *Environmental Protection Act;*

(2) "Certificate" means this Certificate of Approval issued in accordance with Section 9 of the Act;

(3) "Equipment" means the diesel generator set described in the Owner's application, this Certificate and in the supporting documentation submitted with the application, to the extent approved by this Certificate;

(4) "Manual" means a document or a set of documents that provide written instructions to staff of the Owner;

(5) "Ministry" means the Ontario Ministry of the Environment;

(6) "Owner" means Office of the Superintendent of Financial Institutions of Canada, and includes its successors and assignees;

(7) "Publication NPC-205" means Ministry Publication NPC-205, Sound Level Limits for Stationary Sources in Class 1 & 2 Areas (Urban), October, 1995; and

(8) "Publication NPC-232" means Ministry Publication NPC-232, Sound Level Limits for Stationary Sources in Class 3 Areas (Rural), October, 1995.

*You are hereby notified that this approval is issued to you subject to the terms and conditions outlined below:*

TERMS AND CONDITIONS

**GENERAL**

1. Except as otherwise provided by these Conditions, the Owner shall design, build, install, operate and maintain the Equipment in accordance with the description given in this Certificate, application for approval of the Equipment and the submitted supporting documents and plans and specifications as listed in this Certificate.

2. Where there is a conflict between a provision of any submitted document referred to in this Certificate and the Conditions of this Certificate, the Conditions in this Certificate shall take precedence, and where there is a conflict between the listed submitted documents, the document bearing the most recent date shall prevail.

**PERFORMANCE**

3. The Owner shall ensure that the noise emissions from the Equipment comply with the limits set out in Publication NPC-205.

**OPERATION AND MAINTENANCE**

4. The Owner shall ensure that:

(1) no other standby generator sets, located at 255 Albert Street, Ottawa, Ontario, are operational during the periodic testing of the Equipment; and,

(2) only one (1) of the two (2) standby diesel generator sets can be periodically tested at any one time.

5. The Owner shall restrict the periodic testing of the Equipment to the daytime hours from 7:00 am to 7:00 pm.

6. The Owner shall ensure that the Equipment is properly operated and maintained at all times. The Owner shall:

(1) prepare, not later than three (3) months after the date of this Certificate or the date of commissioning of the Equipment, and update, as necessary, a Manual outlining the operating procedures and a maintenance program for the Equipment, including:

(a) routine operating and maintenance procedures in accordance with good engineering practices and as recommended by the Equipment suppliers;

(b) emergency procedures;

(c) procedures for any record keeping activities relating to operation and maintenance of the Equipment;

(d) all appropriate measures to minimize noise and odorous emissions from all potential sources;

(2) implement the recommendations of the Manual; and

(3) retain, for a minimum of two (2) years from the date of their creation, all records on the maintenance, repair and inspection of the Equipment, and make these records available for review by staff of the Ministry upon request.

*The reasons for the imposition of these terms and conditions are as follows:*

1. Condition Nos. 1 and 2 are imposed to ensure that the Equipment is built and operated in the manner in which it was described for review and upon which approval was granted. These conditions are also included to emphasize the precedence of Conditions in the Certificate and the practice that the Approval is based on the most current document, if several conflicting documents are submitted for review.

2. Condition No. 3 is included to provide the minimum performance requirement considered necessary to prevent an adverse effect resulting from the operation of the Equipment.

3. Condition No. 4 is included to ensure that the nitrogen oxide emissions will not result in an adverse effect at a sensitive receptor.

4. Condition No. 5 is included to ensure that the proposed operation, excluding emergency situations, is not extended

**CONTENT COPY OF ORIGINAL**

beyond specific daytime hours to prevent an adverse effect resulting from the operation of the Equipment.

5. Condition No. 6 is included to emphasize that the Equipment must be maintained and operated according to a procedure that will result in compliance with the Act, the regulations and this Certificate. In addition the Owner is required to keep records and provide information to staff of the Ministry so that compliance with the Act, the regulations and this Certificate can be verified.

*In accordance with Section 139 of the Environmental Protection Act, R.S.O. 1990, Chapter E-19, as amended, you may by written notice served upon me and the Environmental Review Tribunal within 15 days after receipt of this Notice, require a hearing by the Tribunal. Section 142 of the Environmental Protection Act, provides that the Notice requiring the hearing shall state:*

1. The portions of the approval or each term or condition in the approval in respect of which the hearing is required, and;
2. The grounds on which you intend to rely at the hearing in relation to each portion appealed.

*The Notice should also include:*

3. The name of the appellant;
4. The address of the appellant;
5. The Certificate of Approval number;
6. The date of the Certificate of Approval;
7. The name of the Director;
8. The municipality within which the works are located;

*And the Notice should be signed and dated by the appellant.*

*This Notice must be served upon:*

The Secretary*
Environmental Review Tribunal
2300 Yonge St., 12th Floor
P.O. Box 2382
Toronto, Ontario
M4P 1E4

AND

The Director
Section 9, *Environmental Protection Act*
Ministry of Environment and Energy
2 St. Clair Avenue West, Floor 12A
Toronto, Ontario
M4V 1L5

*** Further information on the Environmental Review Tribunal's requirements for an appeal can be obtained directly from the Tribunal at: Tel: (416) 314-4600, Fax: (416) 314-4506 or www.ert.gov.on.ca**

*The above noted works are approved under Section 9 of the Environmental Protection Act.*

DATED AT TORONTO this 29th day of June, 2005

Aziz Ahmed, P.Eng.
Director
Section 9, *Environmental Protection Act*

AA/
c: District Manager, MOE Ottawa
Laureen DiNardo, Jacques Whitford Limited

**CONTENT COPY OF ORIGINAL**

Ontario

**Ministry of the Environment** **Ministère de l'Environnement**

*CERTIFICATE OF APPROVAL*
*AIR*
*NUMBER 3061-76ALB7*
*Issue Date: August 27, 2007*

GWL Realty Advisors Inc.
255 Albert Street
Ottawa, Ontario
K1P 6A9

Site Location: 255 Albert Street
Ottawa, Ontario

*You have applied in accordance with Section 9 of the Environmental Protection Act for approval of:*

- six (6) natural gas fired boilers, having a maximum combined thermal input of 13.07 Gigajoules per hour, and,

- one (1) standby diesel generator set, having a rating of 500 kilowatts, to provide power for the facility during emergency situations,

- two (2) cooling towers

all in accordance with the Application for Approval (Air & Noise) dated January 18, 2007 and signed by Wayne Proulx, (Manager, Energy and Environmental Services), GWL Realty Advisors Inc., and all supporting information associated with the application provided by Pinchin Environmental Ltd., including additional information provided by Neil Hannington, dated August 17, 2007.

*For the purpose of this Certificate of Approval and the terms and conditions specified below, the following definitions apply:*

(1) "Act" means the *Environmental Protection Act;*

(2) "Certificate" means this Certificate of Approval issued in accordance with Section 9 of the Act;

(3) "Equipment" means the diesel generator set and combustion equipment described in the Owner's application, this Certificate and in the supporting documentation submitted with the application, to the extent approved by this Certificate;

(4) "Generator Set" means the diesel generator set described in the Owner's application, this Certificate and in the supporting documentation submitted with the application, to the extent approved by this Certificate;

(5) "Manual" means a document or a set of documents that provide written instructions to staff of the Owner;

(6) "Ministry" means the Ontario Ministry of the Environment; and

(7) "Owner" means GWL Realty Advisors Inc., and includes its successors and assignees.

(8) "Publication NPC-205" means Ministry Publication NPC-205, Sound Level Limits for Stationary Sources in Class 1 & 2 Areas (Urban), October, 1995; and

(9) "Publication NPC-232" means Ministry Publication NPC-232, Sound Level Limits for Stationary Sources in Class 3 Areas (Rural), October, 1995.

*You are hereby notified that this approval is issued to you subject to the terms and conditions outlined below:*

TERMS AND CONDITIONS

CONTENT COPY OF ORIGINAL

**GENERAL**

1. Except as otherwise provided by these Conditions, the Owner shall design, build, install, operate and maintain the Equipment in accordance with the description given in this Certificate, application for approval of the Equipment and the submitted supporting documents and plans and specifications as listed in this Certificate.

2. Where there is a conflict between a provision of any submitted document referred to in this Certificate and the Conditions of this Certificate, the Conditions in this Certificate shall take precedence, and where there is a conflict between the listed submitted documents, the document bearing the most recent date shall prevail.

**PERFORMANCE**

3. The Owner shall ensure that the noise emissions from the Equipment comply with the limits set out in Publication NPC-205 or NPC-232, as applicable.

**OPERATION AND MAINTENANCE**

4. The Owner shall carry out periodic testing of the Generator Set under practicable reduced loading conditions.

5. The Owner shall carry out the periodic testing of the Generator Set at a reduced load of 30% or less.

6. The Owner shall ensure that the Equipment is properly operated and maintained at all times. The Owner shall:

(1) prepare, not later than three (3) months after the date of this Certificate or the date of commissioning of the Equipment, and update, as necessary, a Manual outlining the operating procedures and a maintenance program for the Equipment, including:

(a) routine operating and maintenance procedures in accordance with good engineering practices and as recommended by the Equipment suppliers;

(b) emergency procedures;

(c) procedures for any record keeping activities relating to operation and maintenance of the Equipment;

(d) all appropriate measures to minimize noise and odorous emissions from all potential sources;

(2) implement the recommendations of the Manual; and

(3) retain, for a minimum of two (2) years from the date of their creation, all records on the maintenance, repair and inspection of the Equipment, and make these records available for review by staff of the Ministry upon request.

*The reasons for the imposition of these terms and conditions are as follows:*

1. Condition Nos. 1 and 2 are imposed to ensure that the Equipment is built and operated in the manner in which it was described for review and upon which approval was granted. These conditions are also included to emphasize the precedence of Conditions in the Certificate and the practice that the Approval is based on the most current document, if several conflicting documents are submitted for review.

2. Condition No. 3 is included to provide the minimum performance requirement considered necessary to prevent an adverse effect resulting from the operation of the Generator Set.

3. Condition Nos. 4 and 5 are included to ensure that the nitrogen oxide emissions will not result in an adverse effect at a sensitive receptor.

**CONTENT COPY OF ORIGINAL**

4. Condition No. 6 is included to emphasize that the Equipment must be maintained and operated according to a procedure that will result in compliance with the Act, the regulations and this Certificate. In addition the Owner is required to keep records and provide information to staff of the Ministry so that compliance with the Act, the regulations and this Certificate can be verified.

*In accordance with Section 139 of the Environmental Protection Act, R.S.O. 1990, Chapter E-19, as amended, you may by written Notice served upon me, the Environmental Review Tribunal and in accordance with Section 47 of the Environmental Bill of Rights, S.O. 1993, Chapter 28, the Environmental Commissioner, within 15 days after receipt of this Notice, require a hearing by the Tribunal. The Environmental Commissioner will place notice of your appeal on the Environmental Registry. Section 142 of the Environmental Protection Act, provides that the Notice requiring the hearing shall state:*

1. The portions of the approval or each term or condition in the approval in respect of which the hearing is required, and;
2. The grounds on which you intend to rely at the hearing in relation to each portion appealed.

*The Notice should also include:*

3. The name of the appellant;
4. The address of the appellant;
5. The Certificate of Approval number;
6. The date of the Certificate of Approval;
7. The name of the Director;
8. The municipality within which the works are located;

*And the Notice should be signed and dated by the appellant.*

*This Notice must be served upon:*

The Secretary*
Environmental Review Tribunal
2300 Yonge St., Suite 1700
P.O. Box 2382
Toronto, Ontario
M4P 1E4

AND

The Environmental Commissioner
1075 Bay Street, 6th Floor
Suite 605
Toronto, Ontario
M5S 2B1

AND

The Director
Section 9, *Environmental Protection Act*
Ministry of the Environment
2 St. Clair Avenue West, Floor 12A
Toronto, Ontario
M4V 1L5

*** Further information on the Environmental Review Tribunal's requirements for an appeal can be obtained directly from the Tribunal at: Tel: (416) 314-4600, Fax: (416) 314-4506 or www.ert.gov.on.ca**

*This instrument is subject to Section 38 of the Environmental Bill of Rights, that allows residents of Ontario to seek leave to appeal the decision on this instrument. Residents of Ontario may seek leave to appeal within 15 days from the date this decision is placed on the Environmental Registry. By accessing the Environmental Registry at www.ene.gov.on.ca, you can determine when the leave to appeal period ends.*

*The above noted works are approved under Section 9 of the Environmental Protection Act.*

DATED AT TORONTO this 27th day of August, 2007

Mansoor Mahmood, P.Eng.
Director
Section 9, *Environmental Protection Act*

SA/
c: District Manager, MOE Ottawa District Office
Neil Hannington, B.A., Pinchin Environmental Ltd.

CONTENT COPY OF ORIGINAL

Ontario

**Ministry of the Environment** **Ministère de l'Environnement**

*CERTIFICATE OF APPROVAL*
*AIR*
*NUMBER 6108-6GEQA3*
*Issue Date: September 22, 2005*

GWL Realty Advisors Inc.
33 Yonge Street, No. 105
Toronto, Ontario
M5E 1G4

Site Location: 269 Laurier Avenue West
269 Laurier Avenue West
Ottawa City,
K1P 5J9

*You have applied in accordance with Section 9 of the Environmental Protection Act for approval of:*

- three (3) natural gas fired boilers and two (2) hot water heater, having a maximum combined thermal input of 16.25 Gigajoules per hour, and;

- one (1) standby diesel generator set, having a rating of 900 kilowatts, to provide power for the office building during emergency situations,

all in accordance with the Application for Approval (Air & Noise) dated July 21, 2005, and all supporting documentation and information, signed by Andrew Hollins, (Director, Development Services), GWL Realty Advisors Inc.

*For the purpose of this Certificate of Approval and the terms and conditions specified below, the following definitions apply:*

(1) "Act" means the *Environmental Protection Act;*

(2) "Certificate" means this Certificate of Approval issued in accordance with Section 9 of the Act;

(3) "Equipment" means the diesel generator set and combustion equipment described in the Owner's application, this Certificate and in the supporting documentation submitted with the application, to the extent approved by this Certificate;

(4) "Generator Set" means the diesel generator set described in the Owner's application, this Certificate and in the supporting documentation submitted with the application, to the extent approved by this Certificate;

(5) "Manual" means a document or a set of documents that provide written instructions to staff of the Owner;

(6) "Ministry" means the Ontario Ministry of the Environment; and

(7) "Owner" means GWL Realty Advisors Inc., and includes its successors and assignees.

*You are hereby notified that this approval is issued to you subject to the terms and conditions outlined below:*

TERMS AND CONDITIONS

**GENERAL**

1. Except as otherwise provided by these Conditions, the Owner shall design, build, install, operate and maintain the Equipment in accordance with the description given in this Certificate, application for approval of the Equipment and the submitted supporting documents and plans and specifications as listed in this Certificate.

2. Where there is a conflict between a provision of any submitted document referred to in this Certificate and the Conditions of this Certificate, the Conditions in this Certificate shall take precedence, and where there is a conflict between the listed submitted documents, the document bearing the most recent date shall prevail.

**OPERATION AND MAINTENANCE**

3. The Owner shall ensure that the Equipment is properly operated and maintained at all times. The Owner shall:

(1) prepare, not later than three (3) months after the date of this Certificate or the date of commissioning of the Equipment, and update, as necessary, a Manual outlining the operating procedures and a maintenance program for the Equipment, including:

(a) routine operating and maintenance procedures in accordance with good engineering practices and as recommended by the Equipment suppliers;

(b) emergency procedures;

(c) procedures for any record keeping activities relating to operation and maintenance of the Equipment;

(d) all appropriate measures to minimize noise and odorous emissions from all potential sources;

(2) implement the recommendations of the Manual; and

(3) retain, for a minimum of two (2) years from the date of their creation, all records on the maintenance, repair and inspection of the Equipment, and make these records available for review by staff of the Ministry upon request.

*The reasons for the imposition of these terms and conditions are as follows:*

1. Condition Nos. 1 and 2 are imposed to ensure that the Equipment is built and operated in the manner in which it was described for review and upon which approval was granted. These conditions are also included to emphasize the precedence of Conditions in the Certificate and the practice that the Approval is based on the most current document, if several conflicting documents are submitted for review.

2. Condition No. 3 is included to emphasize that the Equipment must be maintained and operated according to a procedure that will result in compliance with the Act, the regulations and this Certificate. In addition the Owner is required to keep records and provide information to staff of the Ministry so that compliance with the Act, the regulations and this Certificate can be verified.

*In accordance with Section 139 of the Environmental Protection Act, R.S.O. 1990, Chapter E-19, as amended, you may by written notice served upon me and the Environmental Review Tribunal within 15 days after receipt of this Notice, require a hearing by the Tribunal. Section 142 of the Environmental Protection Act, provides that the Notice requiring the hearing shall state:*

1. The portions of the approval or each term or condition in the approval in respect of which the hearing is required, and;
2. The grounds on which you intend to rely at the hearing in relation to each portion appealed.

*The Notice should also include:*

3. The name of the appellant;
4. The address of the appellant;
5. The Certificate of Approval number;
6. The date of the Certificate of Approval;
7. The name of the Director;
8. The municipality within which the works are located;

**CONTENT COPY OF ORIGINAL**

*And the Notice should be signed and dated by the appellant.*

*This Notice must be served upon:*

The Secretary*
Environmental Review Tribunal
2300 Yonge St., 12th Floor
P.O. Box 2382
Toronto, Ontario
M4P 1E4

AND

The Director
Section 9, *Environmental Protection Act*
Ministry of Environment and Energy
2 St. Clair Avenue West, Floor 12A
Toronto, Ontario
M4V 1L5

*** Further information on the Environmental Review Tribunal's requirements for an appeal can be obtained directly from the Tribunal at: Tel: (416) 314-4600, Fax: (416) 314-4506 or www.ert.gov.on.ca**

*The above noted works are approved under Section 9 of the Environmental Protection Act.*

DATED AT TORONTO this 22nd day of September, 2005

Aziz Ahmed, P.Eng.
Director
Section 9, *Environmental Protection Act*

AA/
c: District Manager, MOE Ottawa
Francis W. Bann, Goodkey, Weedmark & Associates Ltd.

CONTENT COPY OF ORIGINAL

Ontario

**Ministry of the Environment** | **Ministère de l'Environnement**

*CERTIFICATE OF APPROVAL*
*AIR*
*NUMBER 4631-4KSJAA*

GT Group Telecom Services Corp.
840 Howe Street, 3rd Floor, P.O. Box 40
Vancouver, British Columbia
V6Z 2L2

Site Location: 270 Albert Street
Ottawa City, Regional Municipality Of Ottawa-Carleton

*You have applied in accordance with Section 9 of the Environmental Protection Act for approval of:*

- one (1) standby diesel generator set, having a rating of 400 kilowatts, to provide power during emergency situations, exhausting to the atmosphere at a maximum volumetric flow rate of 1.61 actual cubic metres per second at an approximate temperature of 573 degrees Celsius, through a stack having an exit diameter of 0.152 metre, extending 12.1 metres above grade;

all in accordance with the Application for a Certificate of Approval (Air), and all supporting information signed by David Bordignon, MBA, M.Eng., P.Eng., and dated April 3, 2000, as well as additional information provided by Briggs Canada Limited on behalf of GT Group Telecom Services Corp., signed by David Bordignon, and dated May 23, 2000 and May 26, 2000.

*For the purpose of this Certificate of Approval and the terms and conditions specified below, the following definitions apply:*

(i) "Act" means the *Environmental Protection Act;*

(ii) "Certificate" means this Certificate of Approval issued in accordance with Section 9 of the Act;

(iii) "Company" means GT Group Telecom Services Corp.;

(iv) "Equipment" means the diesel generator set described in the Company's application, this Certificate and in the supporting documentation submitted with the application, to the extent approved by this Certificate;

(v) “Manual” means a document or a set of documents that provide written instructions to staff of the Company;

(vi) "Ministry" means the Ontario Ministry of the Environment;

*You are hereby notified that this approval is issued to you subject to the terms and conditions outlined below:*

**TERMS AND CONDITIONS**

**OPERATION AND MAINTENANCE**

1. The Company shall carry out periodic testing of the Equipment at a reduced load of 30%.

2. The Company shall ensure that the Equipment is properly operated and maintained at all times. The Company shall:

(1) prepare, before commencement of operation of the Equipment, and update, as necessary, a Manual outlining the operating procedures and a maintenance program for the Equipment, including:

(a) routine operating and maintenance procedures in accordance with good engineering practices and as recommended by the Equipment suppliers;

(b) emergency procedures;

(c) procedures for any record keeping activities relating to operation and maintenance of the Equipment;

(d) all appropriate measures to minimize emissions from all potential sources;

(2) implement the recommendations of the Manual; and

(3) retain, for a minimum of two (2) years from the date of their creation, all records on the maintenance, repair and inspection of the Equipment, and make these records available for review by staff of the Ministry upon request.

*The reasons for the imposition of these terms and conditions are as follows:*

1. Condition No. 1 is included to ensure that the nitrogen oxides emissions will not result in an adverse effect at a sensitive receptor.

2. Condition No. 2 is included to emphasize that the Equipment must be maintained and operated according to a procedure that will result in compliance with the Act, the regulations and this Certificate. In addition the Company is required to keep records and provide information to staff of the Ministry so that compliance with the Act, the regulations and this Certificate can be verified.

*In accordance with Section 139 of the Environmental Protection Act, R.S.O. 1990, Chapter E-19, as amended, you may by written notice served upon me and the Environmental Appeal Board within 15 days after receipt of this Notice, require a hearing by the Board. Section 142 of the Environmental Protection Act, provides that the Notice requiring the hearing shall state:*

1. The portions of the approval or each term or condition in the approval in respect of which the hearing is required, and;
2. The grounds on which you intend to rely at the hearing in relation to each portion appealed.

*The Notice should also include:*

3. The name of the appellant;
4. The address of the appellant;
5. The Certificate of Approval number;
6. The date of the Certificate of Approval;
7. The name of the Director;
8. The municipality within which the works are located;

*And the Notice should be signed and dated by the appellant.*

*This Notice must be served upon:*

**CONTENT COPY OF ORIGINAL**

The Secretary*
Environmental Appeal Board
2300 Yonge St., 12th Floor
P.O. Box 2382
Toronto, Ontario
M4P 1E4

AND

The Director
Section 9, *Environmental Protection Act*
Ministry of the Environment
2 St. Clair Avenue West, Floor 12A
Toronto, Ontario
M4V 1L5

*** Further information on the Environmental Appeal Board's requirements for an appeal can be obtained directly from the Board at: Tel: (416) 314-4600, Fax: (416) 314-4506 or www.ert.gov.on.ca**

*The above noted works are approved under Section 9 of the Environmental Protection Act.*

DATED AT TORONTO this 5th day of June, 2000

Dave Staseff, P.Eng.
Director
Section 9, *Environmental Protection Act*

CL/
c: District Manager, MOE Ottawa
Mr. David Bordignon, P.Eng., Briggs Canada Limited

CONTENT COPY OF ORIGINAL

Ontario

**Ministry of the Environment** | **Ministère de l'Environnement**

*CERTIFICATE OF APPROVAL*
*AIR*
*NUMBER 4489-69WR8Z*

Canadian Nuclear Safety Commission
280 Slater Street
Ottawa, Ontario
K1P 5S9

Site Location: 280 Slater Street
Ottawa City, Ontario

*You have applied in accordance with Section 9 of the Environmental Protection Act for approval of:*

- one (1) standby diesel generator set, having a rating of 910 kilowatts, to provide power for the office building during emergency situations;

all in accordance with the Application for Approval (Air) dated August 16, 2004, and all supporting documentation and information, signed by M. Bergeron (Facilities Manager), Canadian Nuclear Safety Commission.

*For the purpose of this Certificate of Approval and the terms and conditions specified below, the following definitions apply:*

(1) "Act" means the *Environmental Protection Act;*

(2) "Certificate" means this Certificate of Approval issued in accordance with Section 9 of the Act;

(3) "Equipment" means the diesel generator set described in the Owner's application, this Certificate and in the supporting documentation submitted with the application, to the extent approved by this Certificate;

(4) "Manual" means a document or a set of documents that provide written instructions to staff of the Owner;

(5) "Ministry" means the Ontario Ministry of the Environment; and

(6) "Owner" means Canadian Nuclear Safety Commission, and includes its successors and assignees.

*You are hereby notified that this approval is issued to you subject to the terms and conditions outlined below:*

TERMS AND CONDITIONS

**GENERAL**

1. Except as otherwise provided by these Conditions, the Owner shall design, build, install, operate and maintain the Equipment in accordance with the description given in this Certificate, application for approval of the Equipment and the submitted supporting documents and plans and specifications as listed in this Certificate.

2. Where there is a conflict between a provision of any submitted document referred to in this Certificate and the Conditions of this Certificate, the Conditions in this Certificate shall take precedence, and where there is a conflict between the listed submitted documents, the document bearing the most recent date shall prevail.

**OPERATION AND MAINTENANCE**

3. The Owner shall ensure that no other standby generator sets, located at 280 Slater Street, Toronto, Ontario, are operational during the periodic testing of the Equipment.

4. The Owner shall restrict the periodic testing of the Equipment to the daytime hours from 7:00 am to 7:00 pm.

5. The Owner shall ensure that the Equipment is properly operated and maintained at all times. The Owner shall:

(1) prepare, not later than three (3) months after the date of this Certificate or the date of commissioning of the Equipment, and update, as necessary, a Manual outlining the operating procedures and a maintenance program for the Equipment, including:

(a) routine operating and maintenance procedures in accordance with good engineering practices and as recommended by the Equipment suppliers;

(b) emergency procedures;

(c) procedures for any record keeping activities relating to operation and maintenance of the Equipment;

(d) all appropriate measures to minimize noise and odorous emissions from all potential sources;

(2) implement the recommendations of the Manual; and

(3) retain, for a minimum of two (2) years from the date of their creation, all records on the maintenance, repair and inspection of the Equipment, and make these records available for review by staff of the Ministry upon request.

*The reasons for the imposition of these terms and conditions are as follows:*

1. Condition Nos. 1 and 2 are imposed to ensure that the Equipment is built and operated in the manner in which it was described for review and upon which approval was granted. These conditions are also included to emphasize the precedence of Conditions in the Certificate and the practice that the Approval is based on the most current document, if several conflicting documents are submitted for review.

2. Condition No. 3 is included to ensure that the nitrogen oxide emissions will not result in an adverse effect at a sensitive receptor.

3. Condition No. 4 is included to ensure that the proposed operation, excluding emergency situations, is not extended beyond specific daytime hours to prevent an adverse effect resulting from the operation of the Equipment.

4. Condition No. 5 is included to emphasize that the Equipment must be maintained and operated according to a procedure that will result in compliance with the Act, the regulations and this Certificate. In addition the Owner is required to keep records and provide information to staff of the Ministry so that compliance with the Act, the regulations and this Certificate can be verified.

*In accordance with Section 139 of the Environmental Protection Act, R.S.O. 1990, Chapter E-19, as amended, you may by written notice served upon me and the Environmental Review Tribunal within 15 days after receipt of this Notice, require a hearing by the Tribunal. Section 142 of the Environmental Protection Act, provides that the Notice requiring the hearing shall state:*

1. The portions of the approval or each term or condition in the approval in respect of which the hearing is required, and;
2. The grounds on which you intend to rely at the hearing in relation to each portion appealed.

*The Notice should also include:*

3. The name of the appellant;
4. The address of the appellant;
5. The Certificate of Approval number;

**CONTENT COPY OF ORIGINAL**

6. The date of the Certificate of Approval;
7. The name of the Director;
8. The municipality within which the works are located;

*And the Notice should be signed and dated by the appellant.*

*This Notice must be served upon:*

The Secretary*
Environmental Review Tribunal
2300 Yonge St., 12th Floor
P.O. Box 2382
Toronto, Ontario
M4P 1E4

AND

The Director
Section 9, *Environmental Protection Act*
Ministry of Environment and Energy
2 St. Clair Avenue West, Floor 12A
Toronto, Ontario
M4V 1L5

*** Further information on the Environmental Review Tribunal's requirements for an appeal can be obtained directly from the Tribunal at: Tel: (416) 314-4600, Fax: (416) 314-4506 or www.ert.gov.on.ca**

*The above noted works are approved under Section 9 of the Environmental Protection Act.*

DATED AT TORONTO this 28th day of February, 2005

Aziz Ahmed, P.Eng.
Director
Section 9, *Environmental Protection Act*

DJ/
c: District Manager, MOE Ottawa District Office
Stephen Tang, R.J. McKee Engineering
Nell van Walsum, Project Manager, WESA Ltd.

**CONTENT COPY OF ORIGINAL**

Ontario

**Ministry of the Environment** **Ministère de l'Environnement**

*CERTIFICATE OF APPROVAL*
*AIR*
*NUMBER 5631-4GXSCX*

O & Y Properties Inc.
112 Kent Street, Suite 480
Ottawa, Ontario
K1P 5P2

Site Location: 300 Slater Street
Ottawa, Ontario

*You have applied in accordance with Section 9 of the Environmental Protection Act for approval of:*

- one (1) standby diesel generator set, having a rating of 900 kilowatts, to provide power for building essential services during emergency situations, exhausting to the atmosphere at a maximum volumetric flow rate of 3.28 actual cubic metres per second at an approximate temperature of 481 degrees Celsius, through a stack having an exit diameter of 0.15 metre, extending 4.57 metres above grade;

all in accordance with the Application for a Certificate of Approval (Air), and all supporting information signed by Andrzej Bogdanowicz, P.Eng., and dated January 19, 2000.

*For the purpose of this Certificate of Approval and the terms and conditions specified below, the following definitions apply:*

(1) "Act" means the *Environmental Protection Act*;

(2) "Certificate" means this Certificate of Approval issued in accordance with Section 9 of the Act;

(3) "Company" means O & Y Enterprise Commercial Management;

(4) "Equipment" means the diesel generator set described in the Company's application, this Certificate and in the supporting documentation referred to herein, to the extent approved by this Certificate;

(5) "Ministry" means the Ontario Ministry of the Environment;

*You are hereby notified that this approval is issued to you subject to the terms and conditions outlined below:*

**TERMS AND CONDITIONS**

1. The Company shall ensure that the nearby fresh air intakes on the buildings located at 300 Slater Street and 365 Laurier Ave. West, Ottawa, Ontario are closed during operation of the Equipment.

2. The Company shall carry out periodic testing of the Equipment at a reduced load of 25% or less.

*The reasons for the imposition of these terms and conditions are as follows:*

Conditions No.'s 1 and 2 are included to ensure that nitrogen oxides emissions from the Equipment will not result in an adverse effect at a sensitive receptor.

*In accordance with Section 139 of the Environmental Protection Act, R.S.O. 1990, Chapter E-19, as amended, you may by written notice served upon me and the Environmental Appeal Board within 15 days after receipt of this Notice, require a*

**CONTENT COPY OF ORIGINAL**

*hearing by the Board. Section 142 of the Environmental Protection Act, provides that the Notice requiring the hearing shall state:*

1. The portions of the approval or each term or condition in the approval in respect of which the hearing is required, and;
2. The grounds on which you intend to rely at the hearing in relation to each portion appealed.

*The Notice should also include:*

3. The name of the appellant;
4. The address of the appellant;
5. The Certificate of Approval number;
6. The date of the Certificate of Approval;
7. The name of the Director;
8. The municipality within which the works are located;

*And the Notice should be signed and dated by the appellant.*

*This Notice must be served upon:*

The Secretary*
Environmental Appeal Board
2300 Yonge St., 12th Floor
P.O. Box 2382
Toronto, Ontario
M4P 1E4

AND

The Director
Section 9, *Environmental Protection Act*
Ministry of the Environment
2 St. Clair Avenue West, Floor 12A
Toronto, Ontario
M4V 1L5

*** Further information on the Environmental Appeal Board's requirements for an appeal can be obtained directly from the Board at: Tel: (416) 314-4600, Fax: (416) 314-4506 or www.ert.gov.on.ca**

*The above noted works are approved under Section 9 of the Environmental Protection Act.*

DATED AT TORONTO this 29th day of February, 2000

Steve Klose, P.Eng.
Director
Section 9, *Environmental Protection Act*

LS/
c: District Manager, MOE Ottawa
Richard Boivin, Goodkey, Weedmark & Associates Limited

# Record of Site Condition

# For Part XV.1 of the *Environmental Protection Act*

## Summary

| | |
|---|---|
| Registration Number | 40506 |
| Status | Filed |
| Filing Date | 2007/12/14 |
| Certification Date | 2007/11/22 |
| Current Property Use | Commercial |
| Intended Property Use | Residential |
| Certificate of Property Use Number | No CPU |
| Applicable Standards | Full Depth Site Conditions Standard, with Nonpotable Ground Water, Coarse Textured Soil, for Residential/Parkland/Institutional property use |
| Property Municipal Address | 324 LAURIER AVE W, OTTAWA, ON, K1P 0A4 |

## Notice to Readers Concerning Due Diligence

This record of site condition has been filed on the Environment Site Registry to which the public has access and which contains a notice advising users of the Registry who have dealings with any property to consider conducting their own due diligence with respect to the environmental condition of the property, in addition to reviewing information in the Registry.

## Contents of this Record of Site Condition

This record of site condition consists of this document which is available to be printed directly from the Environmental Site Registry as well as all documentation indicated in this document to have been submitted in paper format to the Ministry of the Environment.

## Definitions

The following definitions are taken from the *Environmental Protection Act* or Regulation 153/04 under that Act and are included for ease of reference. The Act and Regulation should be referenced for other applicable definitions.

In this Record of Site Condition,

"Act" means the *Environmental Protection Act*, as amended;

"Cleanup Guideline 1996" means the Ministry publication entitled "Guideline for Use at Contaminated Sites in Ontario" originally dated June 1996 and later revised;

"Intended property use", in relation to a record of site condition, means the type of property use in respect of which the record of site condition is filed;

"phase one environmental site assessment" has the same meaning as defined in the Act at s. 168.1;

"phase two environmental site assessment" has the same meaning as defined in the Act at s. 168.1;

"Regulation" means Ontario Regulation 153/04, Records of Site Condition Part XV.1 of the Act, as amended;

"risk assessment" has the same meaning as defined in the Act at s. 168.1;

"RSC" means a record of site condition under Part XV.1 of the Act;

"RSC property", in relation to a record of site condition, means the property in respect of which the record of site condition is filed;

"SSRA" means a site specific risk assessment conducted in accordance with the Cleanup Guideline 1996.

## Part 1: Property Ownership, Property Information and Owner's Certifications

### Information about the owner who is filing or authorizing the filing of the RSC

| | |
|---|---|
| Owner Name | Ambassador-Mondrian Inc. |
| Corporate Contact (Authorized Officer) | Mr. Arthur Loeb |
| Mailing Address | Suite 200185 SOMERSET ST WOTTAWA, ON, K2P 0J2 |
| Phone | 613-2331104 |
| Fax | 613-2336582 |
| Email | kamlo@bellnet.ca |

### RSC Property Location Information

| | |
|---|---|
| Municipal Address | 324 LAURIER AVE W<br>OTTAWA, ON, K1P 0A4 |
| Municipality | OTTAWA |
| Legal Description | Lots 33 and 34, Plan 2996; S/S of Laurier Avenue West; Lot 1, Plan 2996, W/S of Bank Bank Street; Lot 33, Plan 2996, N/S of Gloucester Street; Ottawa/Nepean. |
| Assessment Roll Number | 0614041 - 80108300 |
| Property Identification Number (PIN) | 04114 - 0045 LT |
| RSC applies to entire legal property | YES |

### RSC Property Geo Reference

| | |
|---|---|
| UTM Coordinates | NAD83 18-445363-5029723(converted from Latitude & Longitude) |
| Latitude & Longitude | 45.41888890N 75.69833330W |
| Accuracy Estimate | 11 to 20 meters |
| Measurement Method | Digitized from a satellite image |

### RSC Property Use Information

The following types of property uses are defined by the Regulation: Agricultural or other use, Commercial use, Community use, Industrial use, Institutional use, Parkland use, and Residential use.

| | |
|---|---|
| Current Property Use | Commercial |
| Intended Property Use | Residential |
| Certificate of Property Use has been issued under section 168.6 of the Act | NO |

### Additional Documentation Provided by Property Owner or Agent

The following documents have been submitted to the Ministry of the Environment as part of the record of site condition:

| | |
|---|---|
| 1 | Deed or Transfer for the property |
| 2 | Certificate of Status |

### Signature and Statements of Property Owner or Agent

As an authorized officer acting on behalf of the owner of the RSC property:

1. I acknowledge that the RSC will be filed in the Environmental Site Registry, that records of site condition that are filed in the Registry are available for examination by the public and that the Registry contains a notice advising users of the Registry who have dealings with any property to consider conducting their own due diligence with respect to the environmental condition of the property, in addition to reviewing information in the Registry.

2. I have conducted reasonable inquiries to obtain all information relevant to this RSC, including information from the other current owners of the RSC property named in this part of the RSC.

3. I have disclosed all information referred to in paragraph 2 to any qualified person named in this RSC.

4. To my knowledge, the statements made in this part of the RSC are true as of _____.

As an authorized officer making the certifications on behalf of the owner:

1. I certify that I have been authorized by the owner of the RSC property to make the statements prescribed by this section on their behalf and that the owner of the RSC property has read and understands the statements being made on their behalf.

Name of Authorized Officer_____ Signature _____ Date _____

A signed and dated copy of this Part of the record of site condition has been received by the Ministry of the Environment prior to the filing of this record of site condition in the Environmental Site Registry.

## Part 2 List of Reports, Summary of Site Conditions, Qualified Person's Certifications

### Qualified Person Information

| | |
|---|---|
| Name | Mark S D'Arcy |
| Company | Paterson Group Inc. |
| Job Title | |
| Business Address | Unit 128 CONCOURSE GATENEPEAN, ON, K2E 7T7 |
| Phone | 613-2267381 |
| Fax | 613-2266344 |
| Email | mdarcy@patersongroup.ca |

### Additional Documentation Provided by the Qualified Person

The following documents have been submitted to the Ministry of the Environment as part of the record of site condition:

| | |
|---|---|
| 1 | Business Name Report in relation to the employer of the qualified person |

### Municipal Information

#### Local or Single-Tier Municipality

| | |
|---|---|
| Municipality | OTTAWA |
| Municipal Clerk | Mr. Joseph Phelan |
| Address | 4th Floor110 LAURIER AVE WOTTAWA, ON, K1P 1J1 |
| Phone | 613-5802424x21609 |
| Fax | 613-5802459 |
| Email | joseph.phelan@ottawa.ca |

### Ministry of the Environment District Office

| | |
|---|---|
| District Office | OTTAWA |
| District Office Address | 2435 Holly LANE, Ottawa, ON, K1V 7P2 |

### Reports Supporting Record of Site Condition

The following types of assessments have been conducted in support of this record of site condition:

- A phase one environmental site assessment
- A phase two environmental site assessment

#### Previous RSCs applying to any part of the RSC property

#### Previous risk assessments or SSRA applying to any part of the RSC property

#### Assessments or other reports have been relied upon in certifying the information set out in this Part

| Date | Report Title | Report Type | Author | Affiliation |
|---|---|---|---|---|
| 2007/11/30 | Environmental Site Remediation,<br>The Mondrian,<br>324 Laurier Avenue West,<br>Ottawa, Ontario | | Mark D'Arcy | Paterson Group Inc. |

| Date | Report Title | Report Type | Author | Affiliation |
|---|---|---|---|---|
| 2006/03/30 | Supplemental Phase II Environmental Site Assessment; 324 Laurier Avenue West; Ottawa, Ontario | | Brian Byerley | Golder Associates Ltd. |
| 2005/10/17 | Phase II Environmental Site Assessment; 324 Laurier Avenue West; Ottawa, Ontario | | Brian Byerley | Golder Associates Ltd. |
| 2005/10/01 | Phase I Environmental Site Assessment; 324 Laurier Avenue West; Ottawa, Ontario | | Brian Byerley | Golder Associates Ltd. |

## Site Condition Information

| | |
|---|---|
| Total area of the RSC property (in hectares) | 0.25 |
| Phase Two Environmental Site Assessment applies to the entire RSC property | YES |
| Risk assessment has been prepared and accepted | NO |
| Environmentally Sensitive Area | No |
| Sediment Present | N |
| Soil Texture | Coarse |
| Assessment/Restoration Approach | Full Depth |
| Property Use for Site Condition Standards Determination | Residential/Parkland/Institutional |
| Ground Water Condition | Nonpotable |
| Contaminant testing on the Ground Water | Y |
| Local Municipality Non-Potable Water Notification Date | 2007/10/29 |
| Certification Date | 2007/11/22 |

The applicable site condition standards applied for the purpose of this record of site condition are: Full Depth Site Conditions Standard, with Nonpotable Ground Water, Coarse Textured Soil, for Residential/Parkland/Institutional property use.

## Final RSC Property Profile - Site Condition Standards

### Soil

| Contaminant Name | Maximum Concentration | Applicable Standard | Unit of Measure |
|---|---|---|---|
| No Measurements Provided | | | |

### Sediment

| Contaminant Name | Maximum Concentration | Applicable Standard | Unit of Measure |
|---|---|---|---|
| No Measurements Provided | | | |

### Ground Water

| Contaminant Name | Maximum Concentration | | Applicable Standard | Unit of Measure |
|---|---|---|---|---|
| BENZENE | < | 0.5 | 1900 | Âµg/l |
| BROMODICHLOROMETHANE | < | 0.4 | 50000 | Âµg/l |

| Contaminant Name | Maximum Concentration | | Applicable Standard | Unit of Measure |
|---|---|---|---|---|
| BROMOFORM | < | 0.8 | 840 | Âµg/l |
| BROMOMETHANE | < | 1 | 3.7 | Âµg/l |
| CARBON TETRACHLORIDE | < | 0.5 | 17 | Âµg/l |
| CHLOROBENZENE | < | 0.4 | 500 | Âµg/l |
| CHLOROFORM | < | 0.5 | 430 | Âµg/l |
| DIBROMOCHLOROMETHANE | < | 0.5 | 50000 | Âµg/l |
| DICHLOROBENZENE, 1,2- (O-DCB) | < | 0.4 | 7600 | Âµg/l |
| DICHLOROBENZENE, 1,3- (M-DCB) | < | 0.4 | 7600 | Âµg/l |
| DICHLOROBENZENE, 1,4- (P-DCB) | < | 0.4 | 7600 | Âµg/l |
| DICHLOROETHANE, 1,1- | < | 0.5 | 9000 | Âµg/l |
| DICHLOROETHANE, 1,2- | < | 0.5 | 17 | Âµg/l |
| DICHLOROETHYLENE, 1,1- | < | 0.6 | 0.66 | Âµg/l |
| DICHLOROETHYLENE, CIS-1,2- | < | 0.4 | 70 | Âµg/l |
| DICHLOROETHYLENE, TRANS-1,2- | < | 1 | 100 | Âµg/l |
| DICHLOROPROPANE, 1,2- | < | 0.7 | 9.3 | Âµg/l |
| DICHLOROPROPENE, 1,3- | < | 0.9 | 3.8 | Âµg/l |
| ETHYLBENZENE | < | 0.5 | 28000 | Âµg/l |
| METHYLENE CHLORIDE | < | 4 | 50000 | Âµg/l |
| STYRENE | < | 0.4 | 940 | Âµg/l |
| TETRACHLOROETHANE, 1,1,1,2- | < | 0.5 | 6 | Âµg/l |
| TETRACHLOROETHANE, 1,1,2,2- | < | 0.6 | 22 | Âµg/l |
| TETRACHLOROETHYLENE | < | 0.5 | 5 | Âµg/l |
| TOLUENE | < | 0.5 | 5900 | Âµg/l |
| TRICHLOROETHANE, 1,1,1- | < | 0.4 | 200 | Âµg/l |
| TRICHLOROETHANE, 1,1,2- | < | 0.6 | 16000 | Âµg/l |
| TRICHLOROETHYLENE | < | 0.4 | 50 | Âµg/l |
| VINYL CHLORIDE | < | 0.5 | 0.5 | Âµg/l |
| XYLENES | < | 1 | 5600 | Âµg/l |

## Remedial Action and Mitigation

### Remediated Soils

Estimate of quantities of soil, if any, originating and remaining on the RSC property that have been remediated, at a location either on or off the RSC property, to reduce the concentration of contaminants in the soil.

| Soil Remediation Process | Estimated Quantity of Soil (in-situ cubic meters) |
|---|---|
| No Remediation Provided | |

### Removed Soils

Estimated quantity of soil or sediment, if any, removed from and not returned to the RSC property (in-situ cubic meters): 1300

### Deposited Soils

Estimated quantity of soil or sediment, if any, being brought to and deposited at the RSC property not including any soil that has been remediated off the RSC property (identified in the Soil Remediation Process above) (in-situ cubic meters): 0

**Remediated or Removed Soil From Near Property Boundary**

Has any soil, sediment or ground water at the RSC property that is or was located within 3 meters of the RSC property boundary been remediated or removed for the purpose of remediation: YES

**Ground Water Control or Treatment Measures**

Ground Water Control or treatment measures that were required for the RSC property prior to the certification date for the purpose of filing the RSC:

none

Other than the activities identified above, constructed works to control or otherwise mitigate release or movement of known existing contaminants that are required for the RSC property after the certification date:

none

**Other Activities Including Risk Management Measures**

Other than the activities identified above, constructed works to control or otherwise mitigate release or movement of known existing contaminants that were required for the RSC property prior to the certification date for the purpose of filing the RSC:

none

Other than the activities identified above, constructed works to control or otherwise mitigate release or movement of known existing contaminants that are required for the RSC property after the certification date:

none

**Monitoring or Maintenance**

Soil monitoring requirements, or any requirements for care, maintenance, or replacement of any monitoring control works, for known existing contaminants, if any, on the RSC property, after the certification date:

none

Ground Water monitoring requirements, or any requirements for care, maintenance, or replacement of any monitoring control works, for known existing contaminants, if any, on the RSC property, after the certification date:

none

## Certifications

As the qualified person, and in relation to this Part of the RSC, I certify that:

1. A phase one environmental site assessment of the RSC property, which includes the evaluation of the information gathered from a records review, site visit and interviews, has been conducted in accordance with the Regulation by or under the supervision of a qualified person as required by the Regulation.

2. I have conducted or supervised a phase two environmental site assessment, which includes the evaluation of information gathered through the sampling and analysis of soil and other site investigation or assessment activities, of all or part of the RSC property with respect to one or more contaminants, in accordance with the Regulation.

3. The information represents the site conditions at the sampling points at the time of sampling only and the conditions between and beyond the sampling points may vary.

4. As of 2007/11/22, in my opinion, based on the phase one environmental site assessment and the phase two environmental site assessment, and any confirmatory sampling, there is no evidence of any contaminants in the soil, ground water or sediment on, in or under the RSC property that would interfere with the type of property use to which the RSC property will

be put, as specified in the RSC.

5. If non-potable ground water standards have been applied,

    a. I have given written notice of intention to apply non-potable ground water site condition standards to the clerk of the local municipality in which the property is located and the clerk of any upper-tier municipality in which the property is located.

    b. The owner of the property has informed me that either,

        i. the owner did not receive a notice of objection from either the local municipality or the upper-tier municipality within 30 days of the municipality or upper-tier municipality receiving the notice described in paragraph a, or

        ii. after receiving a notice of objection from the municipality, the municipality has withdrawn its objection and given written consent to the application of non-potable ground water standards.

    c. I did not receive a notice of objection from either the local municipality or the upper-tier municipality within 30 days of the municipality receiving the notice described in paragraph a, or, after I received a notice of objection from the municipality, the municipality gave written consent to the application of non-potable ground water standards.

6. As of 2007/11/22, in my opinion, based on the phase one and phase two environmental site assessments and any confirmatory sampling, the RSC property meets the applicable Full Depth site condition standards prescribed by section 37 of the Regulation for all contaminants prescribed by the Regulation in relation to the type of property use for which this RSC is filed, except for those contaminants (if any) specified in this RSC at Part 2, Final RSC Property Profile - Risk Assessment Standards.

7. As of 2007/11/22, the maximum known concentration of each contaminant in soil, sediment and ground water at the RSC property for which sampling and analysis has been performed is specified in this RSC at Final RSC Property Profile.

8. In relation to any contaminant excepted from the certification mentioned above and as specified in this RSC at Part 2, Final RSC Property Profile - Risk Assessment Standards, or in relation to any other contaminant that in my opinion is likely to cause an adverse effect:

    a. A risk assessment was prepared for the contaminant with respect to the property for which the phase two environmental site assessment was conducted.

    b. The Director has accepted the risk assessment under clause 168.5 (1) (a) of the Act.

    c. As of 2007/11/22, the property for which the phase two environmental site assessment was conducted meets the standards specified in the risk assessment for the contaminant.

As the qualified person, and in relation to this Part of the RSC, I also certify that:

1. I am a qualified person and have the qualifications required by section 5 of the Regulation.

2. I have in place an insurance policy that satisfies the requirements of section 7 of the Regulation.

3. I acknowledge that the RSC will be filed in the Environmental Site Registry, that records of site condition that are filed in the Registry are available for examination by the public and that the Registry contains a notice advising users of the Registry who have dealings with any property to consider conducting their own due diligence with respect to the environmental condition of the property, in addition to reviewing information in the Registry.

4. The opinions expressed in this RSC are engineering or scientific opinions made in accordance with generally accepted principles and practices as recognized by members of the environmental engineering or science profession or discipline practising at the same time and in the same or similar location.

5. To the best of my knowledge, the certifications and statements in this part of the RSC are true as of 2007/11/22.

6. By signing this RSC, I make no express or implied warranties or guarantees.

I, the qualified person named below, on the date stated below, make all of the stated certifications applicable to the qualified person in this Part of the record of site condition.

Name of Qualified Person _____ Signature _____ Date _____

A signed and dated copy of this Part of the record of site condition has been received by the Ministry of the Environment prior to the filing of this record of site condition in the Environmental Site Registry.

# Record of Site Condition Filing Form

## IMPORTANT notes for submission of Record of Site Condition (RSC) to Ministry of the Environment (MOE):

After completing RSC on Brownfields website, ensure that a signed copy of RSC is submitted to MOE.

Print the downloaded version of RSC in PDF.

Ensure that footer of each page of RSC detail indicates that the RSC is on "Submitted" status.

Forward the signed copy of PDF file together with the additional documentation listed under sections:

- Additional Documentation Provided by Property Owner or Agent
- Additional Documentation Provided by Qualified Person

The forwarding address and fax information for MOE office is:

**Ministry of the Environment**
**Environmental Assessment and Approval Branch**
**2 St. Clair Avenue West, Floor 12 A**
**Toronto, Ontario M4V 1L5**

**Fax Number: 416-314-6810**

CONTENT COPY OF ORIGINAL

Ontario

**Ministry of the Environment**

**Ministère de l'Environnement**

*PERMIT TO TAKE WATER*
*Surface and Ground Water*

*NUMBER 7211-6BVK95*

*Pursuant to Section 34 of the Ontario Water Resources Act, R.S.O. 1990 this Permit To Take Water is hereby issued to:*

Oxford Properties Group
Suite 200 - 350 Albert Street (Constitution Square),
Ottawa, Ontario, K1R 1A4
Canada

*For the water taking from:* One (1) excavation
*Located at:* 350 Albert Street
Ottawa

*For the purposes of this Permit, and the terms and conditions specified below, the following definitions apply:*

**DEFINITIONS**

(a) "Director" means any person appointed in writing as a Director pursuant to section 5 of the OWRA for the purposes of section 34, OWRA.

(b) "Provincial Officer" means any person designated in writing by the Minister as a Provincial Officer pursuant to section 5 of the OWRA.

(c) "Ministry" means Ontario Ministry of the Environment.

(d) "District Office" means the Ottawa District Office.

(e) "Permit" means this Permit to Take Water No. 7211-6BVK95 including its Schedules, if any, issued in accordance with Section 34 of the OWRA.

(f) "Permit Holder" means Oxford Properties Group.

(g) "OWRA " means the *Ontario Water Resources Act*, R.S.O. 1990, c. O. 40, as amended.

(h) "Ottawa" means the former Geographic Township of Ottawa, now located in the City of Ottawa.

*You are hereby notified that this Permit is issued subject to the terms and conditions outlined below:*

**TERMS AND CONDITIONS**

CONTENT COPY OF ORIGINAL

## 1. Compliance with Permit

1.1 Except where modified by this Permit, the water taking shall be in accordance with the application for this Permit To Take Water, dated March 21, 2005 and signed by Paul Hurst (Golder Associates Ltd. - authorized agent), and all Schedules included in this Permit.

1.2 The Permit Holder shall ensure that any person authorized by the Permit Holder to take water under this Permit is provided with a copy of this Permit and shall take all reasonable measures to ensure that any such person complies with the conditions of this Permit.

1.3 Any person authorized by the Permit Holder to take water under this Permit shall comply with the conditions of this Permit.

1.4 This Permit is not transferable to another person.

1.5 This Permit provides the Permit Holder with permission to take water in accordance with the conditions of this Permit, up to the date of the expiry of this Permit. This Permit does not constitute a legal right, vested or otherwise, to a water allocation, and the issuance of this Permit does not guarantee that, upon its expiry, it will be renewed.

1.6 The Permit Holder shall keep this Permit available at all times at or near the site of the taking, and shall produce this Permit immediately for inspection by a Provincial Officer upon his or her request.

1.7 The Permit Holder shall report any changes of address to the Director within thirty days of any such change. The Permit Holder shall report any change of ownership of the property for which this Permit is issued within thirty days of any such change. A change in ownership in the property shall cause this Permit to be cancelled.

## 2. General Conditions and Interpretation

2.1 Inspections
The Permit Holder must forthwith, upon presentation of credentials, permit a Provincial Officer to carry out any and all inspections authorized by the OWRA, the *Environmental Protection Act*, R.S.O. 1990, the *Pesticides Act*, R.S.O. 1990, or the *Safe Drinking Water Act,* S. O. 2002.

2.2 Other Approvals
The issuance of, and compliance with this Permit, does not:

(a) relieve the Permit Holder or any other person from any obligation to comply with any other applicable legal requirements, including the provisions of the *Ontario Water Resources Act*, and the *Environmental Protection Act*, and any regulations made thereunder; or

(b) limit in any way the authority of the Director or a Provincial Officer to require certain steps be

taken or to require the Permit Holder to furnish any further information related to this Permit.

2.3 Information
The receipt of any information by the Ministry, the failure of the Ministry to take any action or require any person to take any action in relation to the information, or the failure of a Provincial Officer to prosecute any person in relation to the information, shall not be construed as:

(a) an approval, waiver or justification by the Ministry of any act or omission of any person that contravenes this Permit or other legal requirement; or

(b) acceptance by the Ministry of the information's completeness or accuracy.

2.4 Rights of Action
The issuance of, and compliance with this Permit shall not be construed as precluding or limiting any legal claims or rights of action that any person, including the Crown in right of Ontario or any agency thereof, has or may have against the Permit Holder, its officers, employees, agents, and contractors.

2.5 Severability
The requirements of this Permit are severable. If any requirements of this Permit, or the application of any requirements of this Permit to any circumstance, is held invalid or unenforceable, the application of such requirements to other circumstances and the remainder of this Permit shall not be affected thereby.

2.6 Conflicts
Where there is a conflict between a provision of any submitted document referred to in this Permit, including its Schedules, and the conditions of this Permit, the conditions in this Permit shall take precedence.

**3. Water Takings Authorized by This Permit**

3.1 **Expiry**
This Permit expires on **April 30, 2006**. No water shall be taken under authority of this Permit after the expiry date.

3.2 Amounts of Taking Permitted
The Permit Holder shall only take water from the source, during the periods and at the rates and amounts of taking specified in Table A. Water takings are authorized only for the purposes specified in Table A.

**Table A**

| | Source Name / Description: | Source: Type: | Taking Specific Purpose: | Taking Major Category: | Max. Taken per Minute (litres): | Max. Num. of Hrs Taken per Day: | Max. Taken per Day (litres): | Max. Num. of Days Taken per Year: | Zone/ Easting/ Northing: |
|---|---|---|---|---|---|---|---|---|---|
| 1. | excavation | Pond<br><br>Dugout | Construction | Dewatering Construction | 173.00 | 24.00 | 248760.00 | 365.00 | 18<br>445050<br>5029700 |
| | | | | | | **Total Taking:** | 248760.00 | | |

## 4. Monitoring

4.1 The Permit Holder shall maintain a record of all water takings. This record shall include the dates and times of water takings, the rates of pumping, and an estimated calculation of the total amounts of water pumped per day for each day that water is taken under the authorization of this Permit. A separate record shall be maintained for each source. The Permit Holder shall keep all required records up to date and available at or near the site of the taking and shall produce the records immediately for inspection by a Provincial Officer upon his or her request.

## 5. Impacts of the Water Taking

5.1 Notification
The Permit Holder shall immediately notify the local District Office of any complaint arising from the taking of water authorized under this Permit and shall report any action which has been taken or is proposed with regard to such complaint. The Permit Holder shall immediately notify the local District Office if the taking of water is observed to have any significant impact on the surrounding waters. After hours, calls shall be directed to the Ministry's Spills Action Centre at 1-800-268-6060.

5.2 For Surface-Water Takings
The taking of water (including the taking of water into storage and the subsequent or simultaneous withdrawal from storage) shall be carried out in such a manner that streamflow is not stopped and is not reduced to a rate that will cause interference with downstream uses of water or with the natural functions of the stream.

For Groundwater Takings
If the taking of water is observed to cause any negative impact to other water supplies obtained from any adequate sources that were in use prior to initial issuance of a Permit for this water taking, the Permit Holder shall take such action necessary to make available to those affected, a supply of water equivalent in quantity and quality to their normal takings, or shall compensate such persons for their reasonable costs of so doing,

or shall reduce the rate and amount of taking to prevent or alleviate the observed negative impact. Pending permanent restoration of the affected supplies, the Permit Holder shall provide, to those affected, temporary water supplies adequate to meet their normal requirements, or shall compensate such persons for their reasonable costs of doing so.
If permanent interference is caused by the water taking, the Permit Holder shall restore the water supplies of those permanently affected.

**6. Director May Amend Permit**
The Director may amend this Permit by letter requiring the Permit Holder to suspend or reduce the taking to an amount or threshold specified by the Director in the letter. The suspension or reduction in taking shall be effective immediately and may be revoked at any time upon notification by the Director. This condition does not affect your right to appeal the suspension or reduction in taking to the Environmental Review Tribunal under the *Ontario Water Resources Act*, Section 100 (3).

*The reasons for the imposition of these terms and conditions are as follows:*

1. Condition 1 is included to ensure that the conditions in this Permit are complied with and can be enforced.

2. Condition 2 is included to clarify the legal interpretation of aspects of this Permit.

3. Conditions 3 through 6 are included to protect the quality of the natural environment so as to safeguard the ecosystem and human health and foster efficient use and conservation of waters. These conditions allow for the beneficial use of waters while ensuring the fair sharing, conservation and sustainable use of the waters of Ontario. The conditions also specify the water takings that are authorized by this Permit and the scope of this Permit.

*In accordance with Section 100 of the Ontario Water Resources Act, R.S.O. 1990, you may by written notice served upon me, the Environmental Review Tribunal and the Environmental Commissioner,* ***Environmental Bill of Rights****, R.S.O. 1993, Chapter 28, within 15 days after receipt of this Notice, require a hearing by the Tribunal. The Environmental Commissioner will place notice of your appeal on the Environmental Registry. Section 101 of the Ontario Water Resources Act, as amended provides that the Notice requiring a hearing shall state:*

1. The portions of the Permit or each term or condition in the Permit in respect of which the hearing is required, and;
2. The grounds on which you intend to rely at the hearing in relation to each portion appealed.

*In addition to these legal requirements, the Notice should also include:*

3. The name of the appellant;
4. The address of the appellant;
5. The Permit to Take Water number;

**CONTENT COPY OF ORIGINAL**

6. The date of the Permit to Take Water;
7. The name of the Director;
8. The municipality within which the works are located;

*And the Notice should be signed and dated by the appellant.*

*This notice must be served upon:*

*AND*

*The Secretary*
*Environmental Review Tribunal*
*2300 Yonge Street, 12th Floor*
*Toronto, Ontario M4P 1E4*

*AND*

*The Environmental*
*Commissioner*
*1075 Bay Street*
*6th Floor, Suite 605*
*Toronto, Ontario M5S 2W5*

*AND*

*The Director, Section 34*
*Ontario Water Resources Act,*
*RSO 1990,*
*Ministry of Environment*
*133 Dalton Ave*
*Kingston ON K7L 4X6*
*Fax: (613)548-6908*

***Further information on the Environmental Review Tribunal's requirements for an appeal can be obtained directly from the Tribunal:***

***by telephone at (416) 314-4600 by fax at (416) 314-4506 by e-mail at www.ert.gov.on.ca***

Dated at Kingston this 29th day of April, 2005.



Clyde Hammond
Director, Section 34
*Ontario Water Resources Act*, R.S.O. 1990

## Schedule A

This Schedule "A" forms part of Permit To Take Water 7211-6BVK95, dated April 29, 2005.

**CONTENT COPY OF ORIGINAL**

Ontario

**Ministry of the Environment** **Ministère de l'Environnement**

*CERTIFICATE OF APPROVAL*
*AIR*
*NUMBER 0625-7CFSTA*
*Issue Date: March 7, 2008*

360 Laurier Avenue West Limited
130 Slater St., Suite 1025
Ottawa, Ontario
K1P 6E2

Site Location: 360 Laurier Avenue West
Ottawa, Ontario
K1P 1C8

*You have applied in accordance with Section 9 of the Environmental Protection Act for approval of:*

- Various natural gas-fired HVAC equipment consisting of two (2) boilers and one (1) hot water heater having a maximum combined thermal input of 5,543,374 kilojoules per hour, and

- one (1) standby diesel generator set, having a rating of 150 kilowatts, to provide power for the facility during emergency situations, and

- one (1) cooling tower

all in accordance with the Application for Approval (Air & Noise) dated November 13, 2007 and signed by Brady Welch, (Managing Director), 360 Laurier Avenue West Limited, and all supporting information associated with the application including additional information provided by Pinchin Environmental Ltd., dated November 15, 2007, and signed by Roslyn Miller.

*For the purpose of this Certificate of Approval and the terms and conditions specified below, the following definitions apply:*

(1) "Act" means the *Environmental Protection Act;*

(2) "Certificate" means this Certificate of Approval issued in accordance with Section 9 of the Act;

(3) "Equipment" means the diesel generator set and combustion equipment described in the Owner's application, this Certificate and in the supporting documentation submitted with the application, to the extent approved by this Certificate;

(4) "Generator Set" means the diesel generator set described in the Owner's application, this Certificate and in the supporting documentation submitted with the application, to the extent approved by this Certificate;

(5) "Manual" means a document or a set of documents that provide written instructions to staff of the Owner;

(6) "Ministry" means the Ontario Ministry of the Environment;

(7) "Owner" means 360 Laurier Avenue West Limited, and includes its successors and assignees; and

(8) "Publication NPC-205" means Ministry Publication NPC-205, Sound Level Limits for Stationary Sources in Class 1 & 2 Areas (Urban), October, 1995.

**CONTENT COPY OF ORIGINAL**

*You are hereby notified that this approval is issued to you subject to the terms and conditions outlined below:*

TERMS AND CONDITIONS

**GENERAL**

1. Except as otherwise provided by these Conditions, the Owner shall design, build, install, operate and maintain the Equipment in accordance with the description given in this Certificate, application for approval of the Equipment and the submitted supporting documents and plans and specifications as listed in this Certificate.

2. Where there is a conflict between a provision of any submitted document referred to in this Certificate and the Conditions of this Certificate, the Conditions in this Certificate shall take precedence, and where there is a conflict between the listed submitted documents, the document bearing the most recent date shall prevail.

**PERFORMANCE**

3. The Owner shall ensure that the noise emissions from the Generator Set comply with the limits set out in Publication NPC-205.

**OPERATION AND MAINTENANCE**

4. The Owner shall carry out periodic testing of the Generator Set under practicable reduced loading conditions.

5. The Owner shall carry out the periodic testing of the Generator Set at a reduced load of 30% or less.

6. The Owner shall restrict the periodic testing of the Generator Set to the daytime hours from 5:00 pm to 7:00 pm.

7. The Owner shall ensure that the Equipment is properly operated and maintained at all times. The Owner shall:

(1) prepare, not later than three (3) months after the date of this Certificate or the date of commissioning of the Equipment, and update, as necessary, a Manual outlining the operating procedures and a maintenance program for the Equipment, including:

(a) routine operating and maintenance procedures in accordance with good engineering practices and as recommended by the Equipment suppliers;

(b) emergency procedures;

(c) procedures for any record keeping activities relating to operation and maintenance of the Equipment;

(d) all appropriate measures to minimize noise and odorous emissions from all potential sources;

(2) implement the recommendations of the Manual; and

(3) retain, for a minimum of two (2) years from the date of their creation, all records on the maintenance, repair and inspection of the Equipment, and make these records available for review by staff of the Ministry upon request.

*The reasons for the imposition of these terms and conditions are as follows:*

1. Condition Nos. 1 and 2 are imposed to ensure that the Equipment is built and operated in the manner in which it was described for review and upon which approval was granted. These conditions are also included to emphasize the precedence of Conditions in the Certificate and the practice that the Approval is based on the most current document, if several conflicting documents are submitted for review.

**CONTENT COPY OF ORIGINAL**

2. Condition No. 3 is included to provide the minimum performance requirement considered necessary to prevent an adverse effect resulting from the operation of the Generator Set.

3. Condition Nos. 4 and 5 are included to ensure that the nitrogen oxide emissions will not result in an adverse effect at a sensitive receptor.

4. Condition No. 6 is included to ensure that the proposed operation, excluding emergency situations, is not extended beyond specific daytime hours to prevent an adverse effect resulting from the operation of the Generator Set.

5. Condition No. 7 is included to emphasize that the Equipment must be maintained and operated according to a procedure that will result in compliance with the Act, the regulations and this Certificate. In addition the Owner is required to keep records and provide information to staff of the Ministry so that compliance with the Act, the regulations and this Certificate can be verified.

*In accordance with Section 139 of the Environmental Protection Act, R.S.O. 1990, Chapter E-19, as amended, you may by written Notice served upon me, the Environmental Review Tribunal and in accordance with Section 47 of the Environmental Bill of Rights, S.O. 1993, Chapter 28, the Environmental Commissioner, within 15 days after receipt of this Notice, require a hearing by the Tribunal. The Environmental Commissioner will place notice of your appeal on the Environmental Registry. Section 142 of the Environmental Protection Act, provides that the Notice requiring the hearing shall state:*

1. The portions of the approval or each term or condition in the approval in respect of which the hearing is required, and;
2. The grounds on which you intend to rely at the hearing in relation to each portion appealed.

*The Notice should also include:*

3. The name of the appellant;
4. The address of the appellant;
5. The Certificate of Approval number;
6. The date of the Certificate of Approval;
7. The name of the Director;
8. The municipality within which the works are located;

*And the Notice should be signed and dated by the appellant.*

*This Notice must be served upon:*

The Secretary*
Environmental Review Tribunal
655 Bay Street, 15th Floor
Toronto, Ontario
M5G 1E5

AND

The Environmental Commissioner
1075 Bay Street, 6th Floor
Suite 605
Toronto, Ontario
M5S 2B1

AND

The Director
Section 9, *Environmental Protection Act*
Ministry of the Environment
2 St. Clair Avenue West, Floor 12A
Toronto, Ontario
M4V 1L5

*** Further information on the Environmental Review Tribunal's requirements for an appeal can be obtained directly from the Tribunal at: Tel: (416) 314-4600, Fax: (416) 314-4506 or www.ert.gov.on.ca**

*This instrument is subject to Section 38 of the Environmental Bill of Rights, that allows residents of Ontario to seek leave to appeal the decision on this instrument. Residents of Ontario may seek leave to appeal within 15 days from the date this decision is placed on the Environmental Registry. By accessing the Environmental Registry at www.ene.gov.on.ca, you can determine when the leave to appeal period ends.*

*The above noted works are approved under Section 9 of the Environmental Protection Act.*

**CONTENT COPY OF ORIGINAL**

DATED AT TORONTO this 7th day of March, 2008

Zafar Bhatti, P.Eng.
Director

AA/
c: District Manager, MOE Ottawa District Office
Roslyn Miller, Pinchin Environmental Ltd.

CONTENT COPY OF ORIGINAL

Ontario

Ministry of the Environment
Ministère de l'Environnement

**CERTIFICATE OF APPROVAL**
**AIR**
NUMBER 7942-7HEM79
Issue Date: August 11, 2008

Brookfield Properties Management Corporation
300 Slater Street North Tower, Suite 103
Ottawa, Ontario
K1R 6A6

Site Location: 365 Laurier Avenue West
City of Ottawa

*You have applied in accordance with Section 9 of the Environmental Protection Act for approval of:*

- one (1) standby diesel generator set, having a rating of 1000 kilowatts, to provide power for the facility during emergency situations;

all in accordance with the Application for Approval (Air & Noise) dated May 13, 2008 and signed by Dave Cordick, Senior Property Manager, Brookfield Properties Management Corporation, and all supporting information associated with the application provided by Francis W. Bann, Goodkey, Weedmark & Associates.

*For the purpose of this Certificate of Approval and the terms and conditions specified below, the following definitions apply:*

(1) "Act" means the *Environmental Protection Act;*

(2) "Certificate" means this Certificate of Approval issued in accordance with Section 9 of the Act;

(3) "Equipment" means the diesel generator set described in the Owner's application, this Certificate and in the supporting documentation submitted with the application, to the extent approved by this Certificate;

(4) "Manual" means a document or a set of documents that provide written instructions to staff of the Owner;

(5) "Ministry" means the Ontario Ministry of the Environment;

(6) "Owner" means Brookfield Properties Management Corporation, and includes its successors and assignees;

(7) "Publication NPC-205" means Ministry Publication NPC-205, Sound Level Limits for Stationary Sources in Class 1 & 2 Areas (Urban), October, 1995; and

(8) "Publication NPC-232" means Ministry Publication NPC-232, Sound Level Limits for Stationary Sources in Class 3 Areas (Rural), October, 1995.

*You are hereby notified that this approval is issued to you subject to the terms and conditions outlined below:*

TERMS AND CONDITIONS

**GENERAL**

1. Except as otherwise provided by these Conditions, the Owner shall design, build, install, operate and maintain the Equipment in accordance with the description given in this Certificate, application for approval of the Equipment and the

submitted supporting documents and plans and specifications as listed in this Certificate.

2. Where there is a conflict between a provision of any submitted document referred to in this Certificate and the Conditions of this Certificate, the Conditions in this Certificate shall take precedence, and where there is a conflict between the listed submitted documents, the document bearing the most recent date shall prevail.

**PERFORMANCE**

3. The Owner shall ensure that the noise emissions from the Equipment comply with the limits set out in Publication NPC-205 or NPC-232, as applicable.

**OPERATION AND MAINTENANCE**

4. The Owner shall restrict the periodic testing of the Equipment to the daytime hours from 7:00 am to 7:00 pm.

5. The Owner shall ensure that the Equipment is properly operated and maintained at all times. The Owner shall:

(1) prepare, not later than three (3) months after the date of this Certificate or the date of commissioning of the Equipment, and update, as necessary, a Manual outlining the operating procedures and a maintenance program for the Equipment, including:

(a) routine operating and maintenance procedures in accordance with good engineering practices and as recommended by the Equipment suppliers;

(b) emergency procedures;

(c) procedures for any record keeping activities relating to operation and maintenance of the Equipment;

(d) all appropriate measures to minimize noise and odorous emissions from all potential sources;

(2) implement the recommendations of the Manual; and

(3) retain, for a minimum of two (2) years from the date of their creation, all records on the maintenance, repair and inspection of the Equipment, and make these records available for review by staff of the Ministry upon request.

*The reasons for the imposition of these terms and conditions are as follows:*

1. Condition Nos. 1 and 2 are imposed to ensure that the Equipment is built and operated in the manner in which it was described for review and upon which approval was granted. These conditions are also included to emphasize the precedence of Conditions in the Certificate and the practice that the Approval is based on the most current document, if several conflicting documents are submitted for review.

2. Condition No. 3 is included to provide the minimum performance requirement considered necessary to prevent an adverse effect resulting from the operation of the Equipment.

3. Condition No. 4 is included to ensure that the proposed operation, excluding emergency situations, is not extended beyond specific daytime hours to prevent an adverse effect resulting from the operation of the Equipment.

4. Condition No. 5 is included to emphasize that the Equipment must be maintained and operated according to a procedure that will result in compliance with the Act, the regulations and this Certificate. In addition the Owner is required to keep records and provide information to staff of the Ministry so that compliance with the Act, the regulations and this Certificate can be verified.

*In accordance with Section 139 of the Environmental Protection Act, R.S.O. 1990, Chapter E-19, as amended, you may by*

**CONTENT COPY OF ORIGINAL**

*written notice served upon me and the Environmental Review Tribunal within 15 days after receipt of this Notice, require a hearing by the Tribunal. Section 142 of the Environmental Protection Act, provides that the Notice requiring the hearing shall state:*

1. The portions of the approval or each term or condition in the approval in respect of which the hearing is required, and;
2. The grounds on which you intend to rely at the hearing in relation to each portion appealed.

*The Notice should also include:*

3. The name of the appellant;
4. The address of the appellant;
5. The Certificate of Approval number;
6. The date of the Certificate of Approval;
7. The name of the Director;
8. The municipality within which the works are located;

*And the Notice should be signed and dated by the appellant.*

*This Notice must be served upon:*

The Secretary*
Environmental Review Tribunal
655 Bay Street, 15th Floor
Toronto, Ontario
M5G 1E5

AND

The Director
Section 9, *Environmental Protection Act*
Ministry of the Environment
2 St. Clair Avenue West, Floor 12A
Toronto, Ontario
M4V 1L5

*** Further information on the Environmental Review Tribunal's requirements for an appeal can be obtained directly from the Tribunal at: Tel: (416) 314-4600, Fax: (416) 314-4506 or www.ert.gov.on.ca**

*The above noted works are approved under Section 9 of the Environmental Protection Act.*

DATED AT TORONTO this 11th day of August, 2008

Zafar Bhatti, P.Eng.
Director
Section 9, *Environmental Protection Act*

MT/
c: District Manager, MOE Ottawa
Francis W, Bann, Goodkey, Weedmark & Associates

**CONTENT COPY OF ORIGINAL**

Ontario

**Ministry of the Environment** **Ministère de l'Environnement**

*CERTIFICATE OF APPROVAL*
*MUNICIPAL AND PRIVATE SEWAGE WORKS*
*NUMBER 9814-563QFZ*

The Corporation of the City of Ottawa
110 Laurier Avenue West
Ottawa, Ontario
K1P 1J1

Site Location: Laurier Avenue Bridge
Ottawa City, Ontario

*You have applied in accordance with Section 53 of the Ontario Water Resources Act for approval of:*

Storm sewers to be constructed in the City of Ottawa, on Laurier Avenue, Queen Elizabeth Driveway, Colonel By Drive and Nicholas Street, all in accordance with the application from The Corporation of the City of Ottawa, dated December 18, 2001, including final plans and specifications prepared by McCormick Rankin Corporation.

*In accordance with Section 100 of the Ontario Water Resources Act, R.S.O. 1990, Chapter 0.40, as amended, you may by written notice served upon me and the Environmental Review Tribunal within 15 days after receipt of this Notice, require a hearing by the Tribunal. Section 101 of the Ontario Water Resources Act, R.S.O. 1990, Chapter 0.40, provides that the Notice requiring the hearing shall state:*

1. The portions of the approval or each term or condition in the approval in respect of which the hearing is required, and;
2. The grounds on which you intend to rely at the hearing in relation to each portion appealed.

*The Notice should also include:*

3. The name of the appellant;
4. The address of the appellant;
5. The Certificate of Approval number;
6. The date of the Certificate of Approval;
7. The name of the Director;
8. The municipality within which the works are located;

*And the Notice should be signed and dated by the appellant.*

*This Notice must be served upon:*

The Secretary*
Environmental Review Tribunal
2300 Yonge St., 12th Floor
P.O. Box 2382
Toronto, Ontario
M4P 1E4

AND

The Director
Section 53, *Ontario Water Resources Act*
Ministry of the Environment
2 St. Clair Avenue West, Floor 12A
Toronto, Ontario
M4V 1L5

*** Further information on the Environmental Review Tribunal's requirements for an appeal can be obtained directly from the Tribunal at: Tel: (416) 314-4600, Fax: (416) 314-4506 or www.ert.gov.on.ca**

*The above noted sewage works are approved under Section 53 of the Ontario Water Resources Act.*

**CONTENT COPY OF ORIGINAL**

DATED AT TORONTO this 7th day of January, 2002

Yvonne Hall, P.Eng.
Director
Section 53, *Ontario Water Resources Act*

GP/
c: District Manager, MOE Ottawa
Pierre Page, Clerk, City of Ottawa
Wayne Newell, Manager of Construction Services, City of Ottawa
Manny Goetz, P.Eng., McCormick Rankin Corporation

**CONTENT COPY OF ORIGINAL**

Ontario

**Ministry of the Environment** **Ministère de l'Environnement**

*CERTIFICATE OF APPROVAL*
*MUNICIPAL AND PRIVATE SEWAGE WORKS*
*NUMBER 4026-4YZH9X*

The Corporation of the City of Ottawa
111 Sussex Drive
Ottawa, Ontario
K1N 5A1

Site Location: Sparks Street
Ottawa City, Regional Municipality of Ottawa-Carleton, Ontario

*You have applied in accordance with Section 53 of the Ontario Water Resources Act for approval of:*

storm and sanitary sewers to be constructed in the City of Ottawa, Regional Municipality of Ottawa-Carleton, on Sparks Street from Bronson Avenue to Lyon Street, all in accordance with the application from The Corporation of the City of Ottawa, dated July 18, 2001, including final plans and specifications prepared by The Corporation of the City of Ottawa, Infrastructure Services Branch.

*In accordance with Section 100 of the Ontario Water Resources Act, R.S.O. 1990, Chapter 0.40, as amended, you may by written notice served upon me and the Environmental Appeal Board within 15 days after receipt of this Notice, require a hearing by the Board. Section 101 of the Ontario Water Resources Act, R.S.O. 1990, Chapter 0.40, provides that the Notice requiring the hearing shall state:*

1. The portions of the approval or each term or condition in the approval in respect of which the hearing is required, and;
2. The grounds on which you intend to rely at the hearing in relation to each portion appealed.

*The Notice should also include:*

3. The name of the appellant;
4. The address of the appellant;
5. The Certificate of Approval number;
6. The date of the Certificate of Approval;
7. The name of the Director;
8. The municipality within which the works are located;

*And the Notice should be signed and dated by the appellant.*

*This Notice must be served upon:*

The Secretary*
Environmental Appeal Board
2300 Yonge St., 12th Floor
P.O. Box 2382
Toronto, Ontario
M4P 1E4

AND

The Director
Section 53, *Ontario Water Resources Act*
Ministry of the Environment
2 St. Clair Avenue West, Floor 12A
Toronto, Ontario
M4V 1L5

*** Further information on the Environmental Appeal Board's requirements for an appeal can be obtained directly from the Board at: Tel: (416) 314-4600, Fax: (416) 314-4506 or www.ert.gov.on.ca**

*The above noted sewage works are approved under Section 53 of the Ontario Water Resources Act.*

**CONTENT COPY OF ORIGINAL**

DATED AT TORONTO this 31st day of July, 2001

Yvonne Hall, P.Eng.
Director
Section 53, *Ontario Water Resources Act*

SG/
c: District Manager, MOE Ottawa
Zafar I. Rana, P. Eng., Corporation of the City of Ottawa
Pierre Page, Clerk, Corporation of the City of Ottawa
Mary Jo Woollam, Clerk, Regional Municipality of Ottawa-Carleton

**Ministry of the Environment, Conservation and Parks**

Corporate Services Branch
40 St. Clair Avenue West
Toronto ON M4V 1M2

**Ministère de l'Environnement, de la Protection de la nature et des Parcs**

Direction des services ministériels
40, avenue St. Clair Ouest
Toronto ON M4V 1M2

Ontario

April 16, 2025

Ms. Hailey Perras
G2S Consulting
12 - 4361 Harvester Road
Burlington, Ontario L7L 5M4
haileyp@g2Sconsulting.com

Dear Hailey Perras:

RE: **MECP FOI A-2025-02500 / Your Reference G2S25042A – Acknowledgement Letter**

The Ministry is in receipt of your request made pursuant to the Freedom of Information and Protection of Privacy Act. **The search will be conducted on the following:**

**110 O'Connor Street, Ottawa**

**Timeframe: January 01, 1875 to April 15, 2025**

**If there is any discrepancy, please contact us immediately.**

Please note the file number that has been assigned to your request. This number should be referred to in all future communications with our office.

If you have any questions, please contact Daniela Jaramillo at daniela.jaramillo@ontario.ca.

Yours truly,
MECP Access and Privacy Office

Ontario

# Ministry of the Environment, Conservation and Parks

# Freedom of Information Request for Property Information

## Instructions

Use this form to:

- submit and pay for a new FOI request for access to records/information about a property
- pay for a deposit or a final fee on an existing FOI request

Fields marked with an asterisk (*) are mandatory.

**Are you: ***

☑ Submitting a new FOI Request for Property Information

☐ Paying a deposit or final fee for an existing FOI Request for Property Information

## Section 1 – Description of Records Requested

**Time Period for Records Requested**

From (yyyy/mm/dd) * 1875/01/01

To (yyyy/mm/dd) * 2025/04/15

**Type of Record(s) ***

☑ All environmental records relating to the identified property/site exclusive of Environmental Approvals and Registrations

☑ Environmental Approvals and Registrations (e.g. Environmental Compliance Approvals; Certificate of Approval; Renewable Energy Approvals; Environmental Activity and Sector Registry Registrations)

Select only if you are seeking access to an Approval or Registration that is not publicly available or if you are also seeking supporting documents relating to the Approval or Registration.

Operator and vendor Pesticide Licenses from September 4, 2018, final Approvals and Registrations are publicly available on the Access Environment website at:
https://www.accessenvironment.ene.gov.on.ca/AEWeb/ae/GoSearch.action?search=basic&lang=en.

Records of Site Condition (RSC) records are publicly available on the Brownfields Environmental Site Registry (BSER).

- RSC records between 2004 to June 30, 2011 are available at: https://www.lrcsde.lrc.gov.on.ca/besrWebPublic/generalSearch
- RSC records filed after July 2011 are available at: https://www.lrcsde.lrc.gov.on.ca/BFISWebPublic/pub/earchFiledRsc_search?request_locale=en

☐ Other Specific Document(s)

**Type of Approval/Registration ***

☑ Drinking Water Licenses

☐ No Supporting Documents ☑ All Supporting Documents ☐ Some Supporting Documents

☑ Pesticide Licenses

 © King's Printer for Ontario, 2022 

Only pesticide licenses post September 2018 are available. Prior to September 2018, only Pesticide license applications and supporting documentation is available

☐ No Supporting Documents ☑ All Supporting Documents ☐ Some Supporting Documents

☑ Permits to Take Water

☐ No Supporting Documents ☑ All Supporting Documents ☐ Some Supporting Documents

Water Source *

☑ Groundwater ☐ Surface Water

☑ Noise Vibrations Approvals/Registrations

☐ No Supporting Documents ☑ All Supporting Documents ☐ Some Supporting Documents

☑ Air Emissions Approvals/Registrations

☐ No Supporting Documents ☑ All Supporting Documents ☐ Some Supporting Documents

☑ Water Approvals/Registrations - Ontario Water Resources Commission, treatment, ground level, standpipes & elevated storage, pumping stations (local & booster), mains

☐ No Supporting Documents ☑ All Supporting Documents ☐ Some Supporting Documents

☑ Sewage – Treatment, Stormwater, Storm, Leachate & Lieachate Treatment & Sewage pump stations, Sanitary

☐ No Supporting Documents ☑ All Supporting Documents ☐ Some Supporting Documents

☑ Waste Water - Industrial discharge

☐ No Supporting Documents ☑ All Supporting Documents ☐ Some Supporting Documents

☑ Waste Sites - Disposal, Landfill sites, Transfer stations, Processing sites, Incinerator sites

☐ No Supporting Documents ☑ All Supporting Documents ☐ Some Supporting Documents

☑ Waste Management Systems - haulers: sewage, non-hazardous & hazardous waste, mobile waste processing units, Polychlorinated Biphenyls (PCBs) storage, transfer or destruction, Waste Generator Systems)

☐ No Supporting Documents ☑ All Supporting Documents ☐ Some Supporting Documents

Company Name

☑ Waste Generator Registration - number/class

List any record(s) that should be excluded from the scope of your request (e.g. email correspondences; records originating from your organization/business; records already in your possession, prior year(s) annual reports for approvals)

Please provide any additional relevant information relating to your request. For example, does your request relate to any other ministry business? Please note that this information is being requested only in order to provide contextual information to the Access and Privacy Office and will not in any way affect or expedite the status of any related ministry business identified.

## Section 2 – Requester Information

Last Name * Perras

First Name * Hailey

Middle Initial

Business/Organization Name (if applicable or indicate "N/A") * G2S

Project/Reference Number (if applicable) G2S25042A

Are you submitting this request on behalf of a client? *

☐ Yes ☑ No

**Mailing Address**

Unit Number

Street Number * 4361

Street Name * Harvester Road, Unit 12

PO Box

City/Town * Burlington

Province * ON

Postal Code * L7L 5M4

Telephone Number * 905-220-8587

ext.

Email Address * haileyp@g2sconsulting.com

Is there an alternate contact (e.g. office admin)? *

☐ Yes ☑ No

## Section 3 – Current Property Address Information

Is the property a:

☐ Park ☐ Lake ☐ First Nation Band ☐ Wind Farm ☐ Federal Land ☐ Island ☐ Unsurveyed Land

Are you requesting information about multiple addresses? *

☐ Yes ☑ No

**Property Address**

Unit Number

Street Number 110

Street Name O'Connor Street

Full Lot Number

Concession

Geographic Township

City/Town/Village * Ottawa

Closest Intersection

## Section 4 – Previous Property Address Information

Do you want the ministry to search all prior historical addresses for this property/site for the time period of the records requested? *

☐ Yes ☑ No

## Section 5 – Owner Information

Please provide all present and previous property owner and/or tenant names for the search years requested.

**Current Property Owner/Tenant**

110 O'Connor Street
Ottawa

Owner Name

ÉDIFICE 110 O'CONNOR INC./110 O'CONNOR BUILDING INC.

Date of Ownership (yyyy/mm/dd)

Tenant Name

## Section 6 – Supporting Documents

Please upload any documents (e.g. Maps) that are relevant to your FOI request.

The total size of all attachments must not be more than 8 MB.

1. File Name

Total File Size

Payment confirmation number: 32461032

Outlook

**RE: TSSA Records**

**From** Public Information Services <publicinformationservices@tssa.org>
**Date** Thu 17-Apr-25 9:17 AM
**To** Hailey Perras <haileyp@g2sconsulting.com>

**NO RECORD FOUND IN CURRENT DATABASE**

Hello,

Thank you for your request for confirmation of public information. TSSA has performed a preliminary search of TSSA's current database.

- We confirm that there are no records in our current database of any fuel storage tanks at the subject address(es).

This is not a confirmation that there are no records in the archives. For a further search in our archives, please go to the **TSSA Client Portal** to complete an Application for Release of Public Information.

Please refer to How to Submit a Public Information Request (tssa.org) for instructions.

The associated fee must be paid via credit card (Visa or MasterCard).

Once all steps have been successfully completed you will receive your payment receipt via email.

TSSA does not make any representations or warranties with respect to the accuracy or completeness of any records released. The requestor assumes all risk in using or relying on the information provided.

If you have any questions or concerns, please do not hesitate to contact our Public Information Release team at publicinformationservices@tssa.org.

Kind regards,

**Kimberly Gage | Public Information & Records Agent**
Public Information
345 Carlingview Drive
Toronto, Ontario M9W 6N9
Tel: +1 416-734-3581 | Fax: +1 416-734-3568 | E-Mail: kgage@tssa.org
www.tssa.org

***Winner of 2024 5-Star Safety Cultures Award***

**From:** Hailey Perras <haileyp@g2sconsulting.com>
**Sent:** April 16, 2025 4:24 PM
**To:** Public Information Services <publicinformationservices@tssa.org>
**Subject:** TSSA Records

**[CAUTION]:** This email originated outside the organisation.
Please do not click links or open attachments unless you recognise the source of this email and know the content is safe.

Hello,

Can I please have the following TSSA records identified within Ottawa, Ontario searched for TSSA records?

- 78, 110, 124 O'Connor Street
- 170, 174, 199, 208 Slater Street
- 171 Bank Street
- 161, 324 Laurier Avenue West

Thank you!

**Hailey Perras, B.Sc.**

Environmental Technician

G2S Consulting Inc.

4361 Harvester Road, Unit 12

Burlington, Ontario

L7L 5M4

Cell: 905-220-8587

haileyp@g2sconsulting.com

www.g2sconsulting.com

***Offices in Burlington and Stouffville***

This electronic message and any attached documents are intended only for the named recipients. This communication from the Technical Standards and Safety Authority may contain information that is

privileged, confidential or otherwise protected from disclosure and it must not be disclosed, copied, forwarded or distributed without authorization. If you have received this message in error, please notify the sender immediately and delete the original message.

# Appendix E:
# Well Records

Ontario — Ministry of the Environment, Conservation and Parks

# Well Record for Well Cluster – Part 1 of 3

**(Only for Multiple Test Holes or Dewatering Wells)**

*Regulation 903 Ontario Water Resources Act*

All measurements recorded in: ☒ Metric ☐ Imperial

Follow instructions on the front and back of this form. Print or Type

**Well Tag No. of Deepest Well:** *(Print Well Tag No.)* A290213

Well No. on Drawing of Deepest Well:

☐ Dewatering wells

☑ Test holes

No. of wells reported 1-21(B)

Page 1 of 1

## Well Cluster Location Information

| Address of Well Location (Street Number(s)/Name(s), RR, if available) | Lot(s) | Concession(s) | Geographic Township | County/District/Upper Tier Municipality |
|---|---|---|---|---|
| 108 NEPEAN STREET | | | | |

| City, Town, Village or Hamlet | Province | GPS Unit Make | Model | Unit Mode of Operation |
|---|---|---|---|---|
| OTTAWA | Ontario | GARMIN | ETREX | ☐ Undifferentiated ☒ Averaged ☐ Differentiated, specify: |

## Mandatory Attachments/Additional Information

☒ Land Owner Consent Form must be attached.

☒ Detailed Drawing of All Well Locations must be attached.

I, the person constructing the well, will promptly submit to the Director, on request, any additional information in my custody or control related to any well in the well cluster that I have constructed.

Signature of Technician/Contractor — Date (yyyy/mm/dd): 2021/06/25

## Well Details

| Well # on Drawing | UTM Coordinates Zone | Easting | Northing | Hole Depth (m/ft) | Hole Diameter (cm/in) | Method of Construction | Casing Material; Diameter (cm/in) | Casing (m/ft) From | Casing (m/ft) To | Screen Interval (m/ft) From | Screen Interval (m/ft) To | Annular Space Material (m/ft) From | Annular Space Material (m/ft) To | Material: | Overburden/Bedrock or Abandonment Filing Material Intervals (m/ft) | Static Water Level (m/ft) | Date of Completion (yyyy/mm/dd) |
|---|---|---|---|---|---|---|---|---|---|---|---|---|---|---|---|---|---|
| 1-21(B) | 18 | 445557 | 5029638 | 9.6 12.93 | 20.3 7.62 | HSA DIAMOND NW/Q | 3.18 | 0.1 | 9.88 | 9.88 | 12.93 | 0.25 | 9.14 | BENTONITE | 0-0.9 → 9.6 FILL, TILL, LIMESTONE | 12.26 | 2021/03/09 |
| 2-21(A) | 18 | 445585 | 5029649 | 9.65 12.8 | 20.3 7.62 | HSA DIAMOND NW/Q | 3.18 | 0.1 | 9.75 | 9.75 | 12.8 | 0.25 | 9.4 | BENTONITE | 0-0.9 → 9.65 FILL, TILL, LIMESTONE | 11.82 | 2021/03/10 |
| 3-21(C) | 18 | 445578 | 5029623 | 9.65 12.93 | 20.3 7.62 | HSA DIAMOND NW/Q | 3.18 | 0.1 | 9.88 | 9.88 | 12.93 | 0.25 | | BENTONITE | 0-0.9 → 9.65 FILL, TILL, LIMESTONE | 11.72 | 2021/03/10 |

## Well Contractor and Well Technician Information

| Business Name of Well Contractor | Business Address (Street Number/Name, RR) | Municipality | Province |
|---|---|---|---|
| EASTERN ONTARIO DIAMOND DRILLING LTD | 3780 COUNTY ROAD 17, P.O. BOX 46 | HAWKESBURY | ON |

| Postal Code | Bus. Telephone No. | Well Contractor's Licence No. | Business E-mail Address |
|---|---|---|---|
| K6A2R4 | (613) 632-7769 | 7328 | eodd@foragedowningdrilling.com |

| Name of Well Technician (First Name, Last Name) | Well Technician's Licence No. | Signature of Well Technician | Date Submitted (yyyy/mm/dd) |
|---|---|---|---|
| STEPHEN DOWNING | 3326 | | 2021/06/25 |

| Date First Well in Cluster Constructed or Abandoned (yyyy/mm/dd) | Date Last Well in Cluster Completed (yyyy/mm/dd) |
|---|---|
| 2021/03/09 | 2021/03/10 |

## Well Abandonment

Person Abandoning the Wells:

Name N/A

(Print or Type) - See instruction 11 on the back of this form

## Ministry Use Only

| Date Received (yyyy/mm/dd) | Audit No. |
|---|---|
| JUL 07 2021 | C 52802 |

Comments:

Ontario

Ministry of the Environment, Conservation and Parks

# Well Record for Well Cluster - Part 3 of 3
# Detailed Drawing of All Well Locations

**Note**: This **Well Record for Well Cluster Part 3 - Detailed Drawing of all Well Locations,** must be attached to Parts 1 and 2.
The drawing must include all property boundaries, an arrow indicating the North direction, all named roads and sufficient measurements to locate all wells in the cluster in relation to fixed points. The drawing must show the location of each well and each well must be numbered on the drawing to match number used for that well on the **Well Record for Well Cluster Parts 1 and 2.**
The well with the well tag must be clearly identified on the Drawing.
UTM coordinates should appear beside each well, if space permits. Additional comments on wells can be included on the drawing

**Well Tag Number**: # A290213

**"Well Record for Well Cluster" Form Audit Number**: # C52802

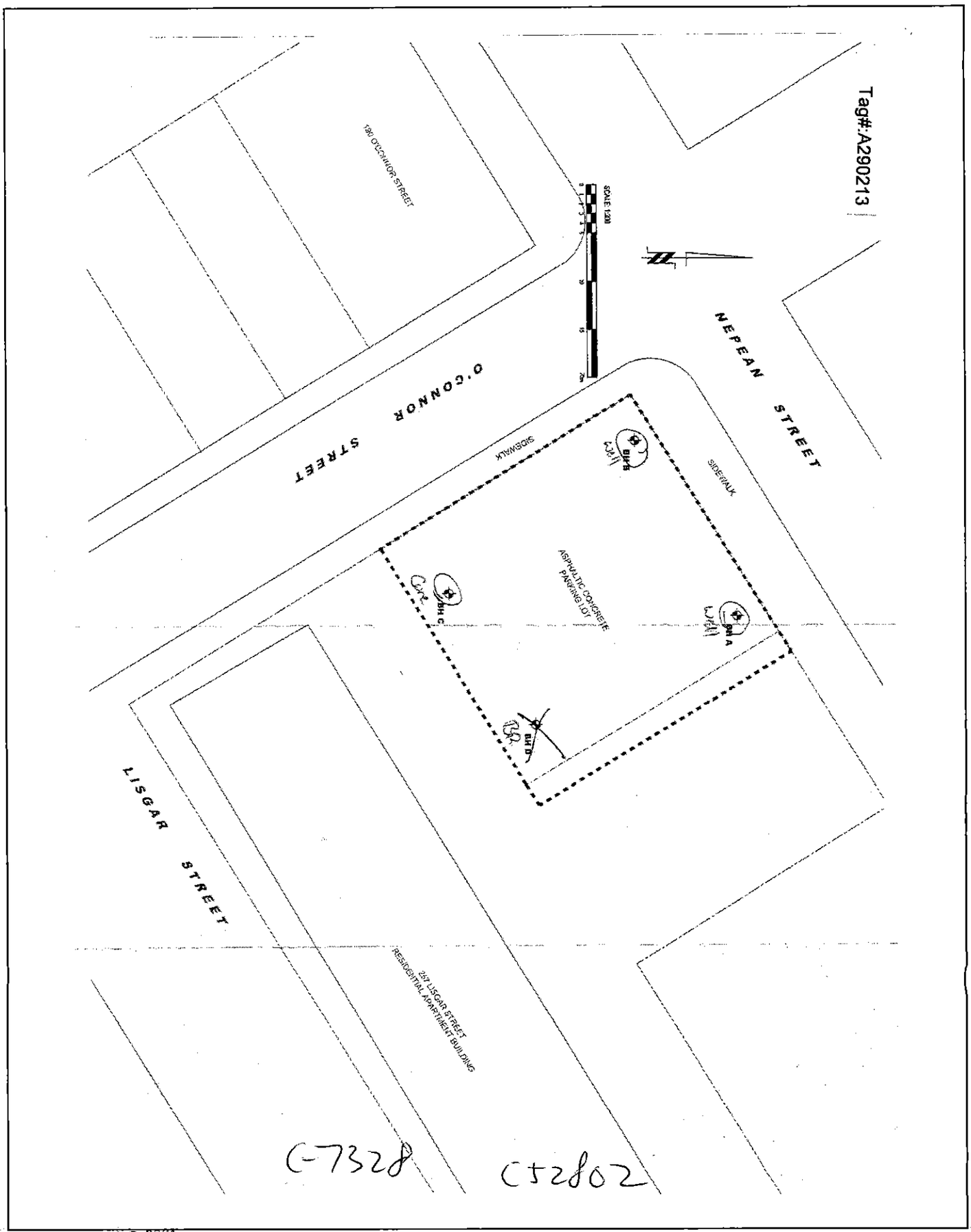


DEC 7 2021

 © Queen's Printer for Ontario, 2020

**Ministry's Copy**

7338532

Ontario — Ministry of the Environment and Climate Change

Measurements recorded in: ☒ Metric ☐ Imperial

**Well Tag No.** *(Place Sticker and/or Print Below)* A251407 1957

# Well Record

*Regulation 903 Ontario Water Resources Act*

Page 1 of 1

CITY OF OTTAWA

| Address of Well Location (Street Number/Name) | Township | Lot | Concession |
|---|---|---|---|
| IN FRONT OF 150 ALBERT STREET | | | |
| **County/District/Municipality** | **City/Town/Village** | **Province** | **Postal Code** |
| | OTTAWA | Ontario | |
| **UTM Coordinates** NAD 83 — Zone 18 — Easting 445398 — Northing 5029946 | **Municipal Plan and Sublot Number** | **Other** | |

**Overburden and Bedrock Materials/Abandonment Sealing Record** *(see instructions on the back of this form)*

| General Colour | Most Common Material | Other Materials | General Description | Depth (m/ft) From | Depth (m/ft) To |
|---|---|---|---|---|---|
| | ASPHALT ROAD BASE | | | 0 | 0.24 |
| BROWN | SAND (FILL) | SOME GRAVEL | NON-COHESIVE, MOIST | 0.24 | 1.22 |
| BROWN | SILTY SAND | SOME GRAVEL, BRICK FRAGMENTS | NON-COHESIVE, MOIST | 1.22 | 3.35 |
| GREY | SANDY SILTY CLAY | SOME GRAVEL | COHESIVE, MOIST | 3.35 | 5.18 |
| | BEDROCK | | | 5.18 | 6.1 |

**Annular Space**

| Depth Set at (m/ft) From | To | Type of Sealant Used (Material and Type) | Volume Placed (m³/ft³) |
|---|---|---|---|
| 0.03 | 2.74 | | |

**Method of Construction**

☐ Cable Tool ☐ Diamond ☐ Rotary (Conventional) ☐ Jetting ☐ Rotary (Reverse) ☐ Driving ☐ Boring ☐ Digging ☐ Air percussion ☒ Other, specify NSA

**Well Use**

☐ Public ☐ Commercial ☐ Not used ☐ Domestic ☐ Municipal ☐ Dewatering ☐ Livestock ☐ Test Hole ☒ Monitoring ☐ Irrigation ☐ Cooling & Air Conditioning ☐ Industrial ☐ Other, specify

**Construction Record - Casing**

| Inside Diameter (cm/in) | Open Hole OR Material (Galvanized, Fibreglass, Concrete, Plastic, Steel) | Wall Thickness (cm/in) | Depth (m/ft) From | Depth (m/ft) To |
|---|---|---|---|---|
| 5.08 | PVC | SCHED 40 | 0.015 | 3.05 |

**Construction Record - Screen**

| Outside Diameter (cm/in) | Material (Plastic, Galvanized, Steel) | Slot No. | Depth (m/ft) From | Depth (m/ft) To |
|---|---|---|---|---|
| 5.88 | PVC | 10 | 3.05 | 6.1 |

**Status of Well**

☐ Water Supply ☐ Replacement Well ☐ Test Hole ☐ Recharge Well ☐ Dewatering Well ☒ Observation and/or Monitoring Hole ☐ Alteration (Construction) ☐ Abandoned, Insufficient Supply ☐ Abandoned, Poor Water Quality ☐ Abandoned, other, specify ☐ Other, specify

**Water Details**

| Water found at Depth (m/ft) | Gas | Kind of Water | Other, specify |
|---|---|---|---|
| n/a | ☐ | ☐ Fresh ☒ Untested | |
| | ☐ | ☐ Fresh ☐ Untested | |
| | ☐ | ☐ Fresh ☐ Untested | |

**Hole Diameter**

| Depth (m/ft) From | To | Diameter (cm/in) |
|---|---|---|
| 0 | 6.1 | 20.3 |

**Results of Well Yield Testing**

After test of well yield, water was: ☐ Clear and sand free ☐ Other, specify

If pumping discontinued, give reason:

Pump intake set at (m/ft)

Pumping rate (l/min / GPM)

Duration of pumping ____ hrs + ____ min

Final water level end of pumping (m/ft)

If flowing give rate (l/min / GPM)

Recommended pump depth (m/ft)

Recommended pump rate (l/min / GPM)

Well production (l/min / GPM)

Disinfected? ☐ Yes ☐ No

| | Draw Down Time (min) | Draw Down Water Level (m/ft) | Recovery Time (min) | Recovery Water Level (m/ft) |
|---|---|---|---|---|
| Static Level | | | | |
| 1 | | | 1 | |
| 2 | | | 2 | |
| 3 | | | 3 | |
| 4 | | | 4 | |
| 5 | | | 5 | |
| 10 | | | 10 | |
| 15 | | | 15 | |
| 20 | | | 20 | |
| 25 | | | 25 | |
| 30 | | | 30 | |
| 40 | | | 40 | |
| 50 | | | 50 | |
| 60 | | | 60 | |

**Map of Well Location**

Please provide a map below following instructions on the back.

**Well Contractor and Well Technician Information**

Licence No.

George Downing Estate Drilling # 1844

410 rue Principale Grenville-sur-la-Rouge

QC J0V 1B0 downing@hawk.igs.net

(819) 242-6469 Downing, Stephen

Well Technician's Licence No. 3326 — Signature of Technician and/or Contractor — Date Submitted 2019/06/20

Comments: SEE ATTACHED

Well owner's information package delivered ☐ Yes ☐ No

Date Package Delivered

Date Work Completed 2019/05/16

**Ministry Use Only**

Audit No. Z231060

Received JUL 29 2019

0506E (2014/11) Ministry's Copy

© Queen's Printer for Ontario, 2014

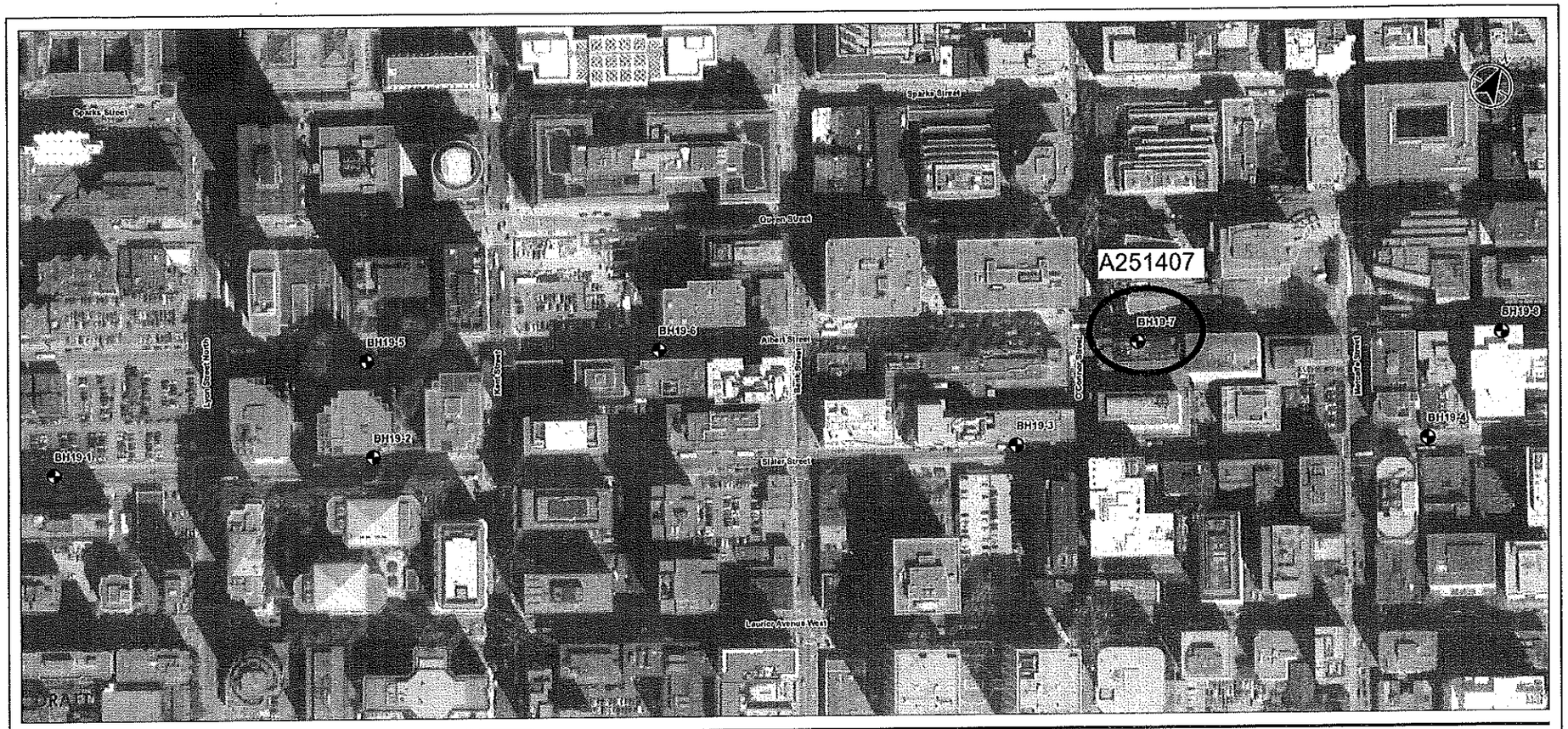


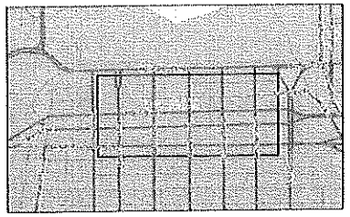

Legend

borehole

0 50 100 metres

1:2,000 (At original document size of 11x17)

Project Location
Ottawa, ON

Client/Project
CITY OF OTTAWA
PHASE II ESA – ALBERT AND SLATER STREET, STREET IMPROVEMENT

Figure No.
FIELD

DRAFT

Title
Overview

Notes
1. Coordinate System: NAD 1983 UTM Zone 18N
2. Base features produced under licence with the Ontario Ministry of Natural Resources and Forestry © Queen's Printer for Ontario, 2019.
3. Orthoimagery © City of Ottawa, 2019 Imagery Date: 2017.

Z231060

Ontario Ministry of the Environment

**Well Tag No. for Master Well** *(Place Sticker and/or Print Below)*
**A 074581**
MW#4

# Master Well Record for Cluster Well Construction

*Regulation 903 Ontario Water Resources Act*

Page 1 of 3

## Master Well Owner's and Land Owner's Information

| First Name | Last Name | E-mail Address |
|---|---|---|
| Broccolini Construction Inc. | | |

| Mailing Address (Street Number/Name, RR) | Municipality | Province | Postal Code | Telephone No. (inc. area code) |
|---|---|---|---|---|
| 121 York St. Suite 300 | Ottawa | ON | K1N5T5 | 6132440076 |

## Location and Construction of the Master Well in the Cluster

| Address of Well Location (Street Number/Name, RR) | Township | Lot | Concession |
|---|---|---|---|
| 150 Slater Street | | | |

| County/District/Municipality | City/Town/Village | Province | Postal Code |
|---|---|---|---|
| | Ottawa. | Ontario | |

| UTM Coordinates | Zone | Easting | Northing | GPS Unit Make | Model | Mode of Operation |
|---|---|---|---|---|---|---|
| NAD 83 | 18 | 445417 | 5029884 | Garmin | Etrex | ☐ Undifferentiated ☑ Averaged ☐ Differentiated, specify |

## Overburden and Bedrock Materials *(see instructions on the back of this form)*

| General Colour | Most Common Material | Other Materials | General Description | Depth (Metres) From | Depth (Metres) To |
|---|---|---|---|---|---|
| | Asphalatic concrete slab. | | | 0 | 0.15 |
| Grey Brown | Silty sand, gravel | asphaltic concrete | | 0.15 | 1.75 |
| Grey Brown | Silty clay | | very stiff | 1.75 | 2.62 |
| Grey Brown | Silty sand | trace clay | loose to compact | 2.62 | 5.94 |
| Dk Grey | Silty sand | trace clay | shale fragments | 5.94 | 7.32 |
| Black | Shale Bedrock | some grey limestone | | 7.32 | 30.76 |

## Hole Details

| Depth (Metres) From | Depth (Metres) To | Diameter (Centimetres) |
|---|---|---|
| 0 | 7.3 | 20 |
| 7.3 | 30.7 | 10 |

## Water Use

☐ Public ☐ Industrial ☐ Not used ☐ Other, specify
☐ Domestic ☐ Commercial ☐ Dewatering
☐ Livestock ☐ Municipal ☑ Monitoring
☐ Irrigation ☐ Test Hole ☐ Cooling & Air Conditioning

## Method of Construction

☐ Cable Tool ☐ Air Percussion ☐ Digging
☐ Rotary (Conventional) ☑ Diamond ☐ Boring
☐ Rotary (Reverse) ☐ Jetting ☑ Other, specify
☐ Rotary (Air) ☐ Driving HSA

## Status of Well

☑ Test Hole ☐ Abandoned, Insufficient Supply
☐ Replacement Well ☐ Abandoned, Poor Water Quality
☐ Dewatering Well ☐ Other, specify
☐ Alteration (Construction) ☐ Abandoned, other, specify

## Construction Details

| Inside Diameter (Centimetres) | Material (steel, plastic, fibreglass, concrete, galvanized) | Wall Thickness | Depth (Metres) From | Depth (Metres) To |
|---|---|---|---|---|
| 5.1 | PVC. | Sched 40 | 0 | 30.4 |

## No Casing and Screen Used

Open Hole ☐ Yes ☑ No

## Static Water Level Test

Metres

## Screen

☐ Galvanized ☐ Steel ☐ Fibreglass ☐ Concrete ☑ Plastic

| Outside Diameter (Centimetres) | Slot No. |
|---|---|
| 5.8 | 10 |

## Annular Space/Abandonment Sealing Record

| Depth Set at (Metres) From | Depth Set at (Metres) To | Type of Sealant Used (Material and Type) | Volume Used (Cubic Metres) |
|---|---|---|---|
| 0 | 30.4 | Bentonite grout | 300 Kgs |

## Water Details

| Water found at Depth | Kind of Water |
|---|---|
| No water Metres ☐ Gas | ☐ Fresh ☐ Salty ☐ Sulphur ☐ Minerals |
| Metres ☐ Gas | ☐ Fresh ☐ Salty ☐ Sulphur ☐ Minerals |
| Metres ☐ Gas | ☐ Fresh ☐ Salty ☐ Sulphur ☐ Minerals |

Disinfected ☐ Yes ☑ No If no, provide reason: Monitoring well

Date Master Well Completed (yyyy/mm/dd): 2008/08/12

## Cluster Information *(Please also fill out the additional Cluster Well Information for Well Construction for each parcel of land and cluster.)*

| Total Wells in Cluster | Please indicate Number of Cluster Well Information Log Sheets Submitted |
|---|---|
| 6 | 1 |
| Total Wells on this Property: unknown | |

## Location of Well Cluster

Detailed Map must be provided as an attachment no larger than legal size (8.5" x 14"). Sketches are not allowed.
☑ Check box to confirm detailed map is provided as per Section 11.1 (3)

**Consent to release additional information concerning the cluster to the Director upon request**

Sig [redacted]
Ma
Sig

## Well Contractor and Well Technician Information

| Business Name of Well Contractor | Well Contractor's Licence No. |
|---|---|
| George Downing Estate Drilling | 1844 |

| Business Address (Street No./Name, number, RR) | Municipality |
|---|---|
| 10 Rue Principale | Grenville-sur-la-Rouge |

| Province | Postal Code | Business E-mail Address |
|---|---|---|
| Qc | J0V1B0 | downing@xplornet.com |

| Telephone No. (inc. area code) | Name of Well Technician (Last Name, First Name) |
|---|---|
| 1924264469 | Downing, Bruce |

| Technician's Licence No. | Signature of Technician | Date Submitted (yyyy/mm/dd) |
|---|---|---|
| 1173 | | 2008/09/29 |

| Audit No. | Well Contractor No. |
|---|---|
| M 02881 | |
| **Date Received (yyyy/mm/dd)** APR 0 8 2009 | **Date of Inspection (yyyy/mm/dd)** |

Remarks

(11/2006)

Ministry's Copy

© Queen's Printer for Ontario, 2006

Ontario — Ministry of the Environment

Well Tag No. for Master Well (Print Well Tag No.)
**A 074581** A074581

# Cluster Well Information for Cluster Well Construction

*Regulation 903 Ontario Water Resources Act*

Page 1 of 1

## Property Owner's Information

| First Name | Last Name | Mailing Address (Street No./Name, RR) | Municipality |
|---|---|---|---|
| Broccolini Construction Inc. | | 126 York Street Suite 300 | Ottawa |

| Province | Postal Code | E-mail Address | Telephone No. (inc. area code) |
|---|---|---|---|
| ON | K1N5T5 | | 6132440076 |

## Cluster Well Information

| Address of Well Location (Street Number/Name, RR) | Lot | Concession | Township | County/District/Municipality |
|---|---|---|---|---|
| 150 Slater Street | | | | |

| City/Town/Village | Province | Postal Code | GPS Unit Make | Model | Unit Mode of Operation |
|---|---|---|---|---|---|
| Ottawa | Ontario | | Garmin | Etrex | ☐ Differentiated, specify: ☐ Undifferentiated ☒ Averaged |

[redacted]

upon request

Signature of Technician/Contractor: Bruce Downing

Date (yyyy/mm/dd): 2008/09/29

| Well # on Sketch | UTM Coordinates Zone | Easting | Northing | Full Depth of Hole (metres) | Hole Diameter (cm) | Method of Construction | Casing Material | Casing Length (metres) | Screen Interval (metres) From | To | Annular Space Sealant Used | Static Water Level (metres) | Abandonment Sealant Used | Comments | Date of Completion (yyyy/mm/dd) |
|---|---|---|---|---|---|---|---|---|---|---|---|---|---|---|---|
| MW #1 | 18 | 445446 | 5029827 | 11.69 | 20/10 | HSA/DIA | PVC. | 11.0 | 11.0 | 11.6 | Bentonite | 7.0 | | | 2008/08/11 |
| MW #2 | 18 | 445444 | 5029914 | 12.29 | 20/10 | " " | | 10.5 | 10.5 | 12.29 | | 6.0 | | | 2008/08/11 |
| MW #3 | 18 | 445417 | 5029884 | 7.04 | 20 | HSA | | 5.5 | 5.5 | 7.0 | | | | | 2008/08/12 |
| MW #5 | 18 | 445021 | 5030033 | 12.32 | 20/10 | HSA/DIA | | 11.3 | 11.3 | 12.3 | | 7.0 | | | 2008/08/12 |
| MW #7 | 18 | 445456 | 5029774 | 12.19 | 20/10 | HSA/DIA | | 8.0 | 8.0 | 9.0 | | 7.0 | | | 2008/08/14 |

## Well Contractor and Well Technician Information

| Business Name of Well Contractor | Business Address (Street Number/Name, RR) | Municipality | Province |
|---|---|---|---|
| George Downing Estate Drilling | 410 Rue Principale | Grenville-sur-la-Rouge | Qc |

| Postal Code | Business Telephone No. (inc. area code) | Well Contractor's Licence No. | Business E-mail Address |
|---|---|---|---|
| J0V1B0 | 8192426469 | 1844 | downing@xplornet.com |

| Name of Well Technician (First Name, Last Name) | Well Technician's Licence No. | Date Submitted (yyyy/mm/dd) | Signature of Technician |
|---|---|---|---|
| Bruce Downing | 2173 | 2008/09/29 | Bruce Downing |

| Date 1st Well in Cluster Constructed (yyyy/mm/dd) | Date Last Well in Cluster Constructed (yyyy/mm/dd) |
|---|---|
| 2008/08/11 | 2008/08/14 |

**Ministry Use Only**

| Date Received (yyyy/mm/dd) | Date Inspected (yyyy/mm/dd) |
|---|---|
| APR 08 2009 | |
| **Audit No.** C 01978 | **Remarks** m02881 |

1991 (11/2006)

Ministry's Copy

© Queen's Printer for Ontario, 2006

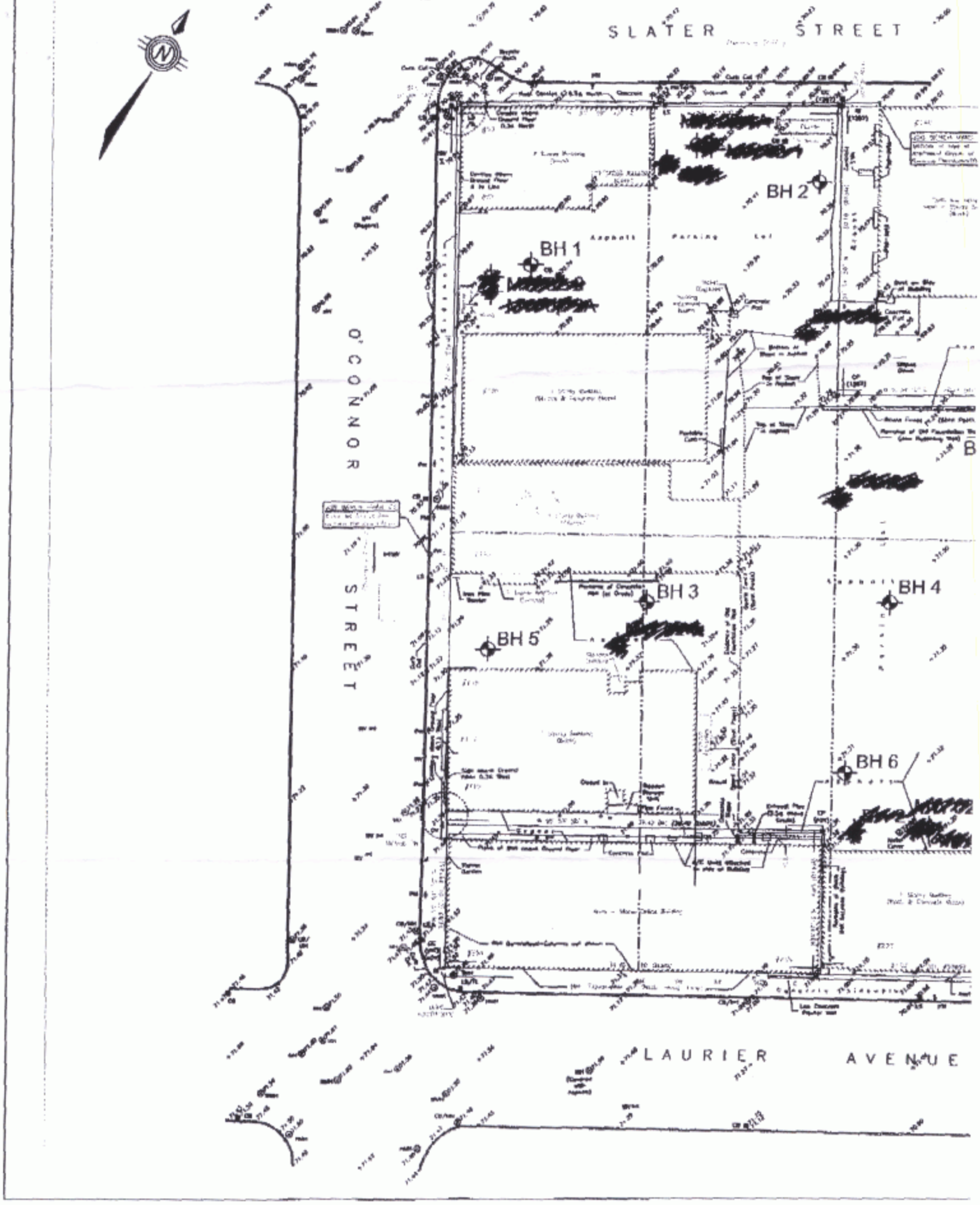


APR 0 8 2009

C-1844 M02881 C01978

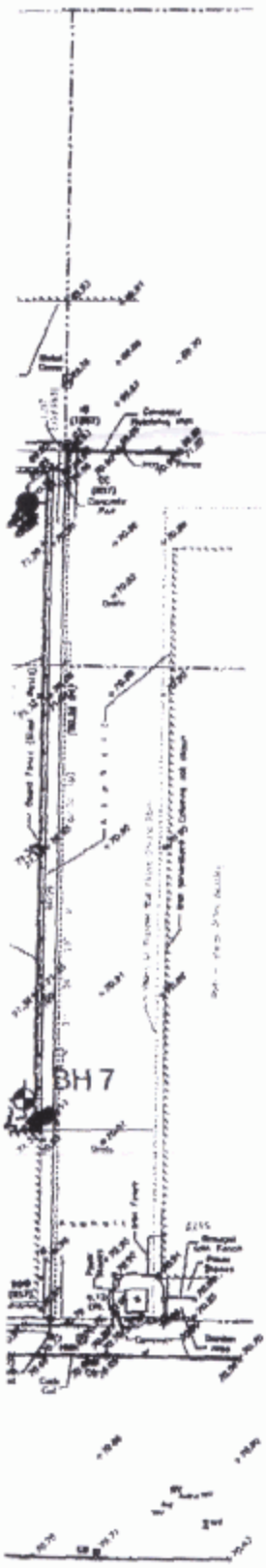


LEGEND

| | |
|---|---|
| BH 1 | APPROXIMATE BOREHOLE LOCATION IN PLAN, CURRENT INVESTIGATION BY HOULE CHEVRIER ENGINEERS LTD. |
| BH-2 | APPROXIMATE BOREHOLE LOCATION IN PLAN, PREVIOUS INVESTIGATION BY FONDEX. |
| MW 02-1<br>BH 02-4 | APPROXIMATE MONITORING WELL AND BOREHOLE LOCATION IN PLAN, PREVIOUS INVESTIGATION BY JACQUES WHITFORD ENVIRONMENTAL LIMITED. |

| | | | |
|---|---|---|---|
| Client: BROCCOLINI | | Location: 150 SLATER STREET OTTAWA, ON | Revision: 0 |
| Drawn by: D.J.R | Approved by: A.F.C | Project No.: 08-386 | Scale: 1:500 |
| Houle Chevrier Engineering | | Title: SITE PLAN | |
| | | Date: August 2008 | FIGURE 2 |

APR 0 8 2009

TOTAL P.10

C-1849 M02881 C01978

Ontario — Ministry of the Environment

**Well Tag No. for Master Well** *(Place Sticker and/or Print Below)*: 2 M.W. abandonments under Tag A074637 (5 Remaining wells)

# Master Well Record for Cluster Well Construction

*Regulation 903 Ontario Water Resources Act*

Page 1 of 2

## Master Well Owner's and Land Owner's Information

| First Name | Last Name | E-mail Address |
|---|---|---|
| Shell Canada Products | | |

| Mailing Address (Street Number/Name, RR) | Municipality | Province | Postal Code | Telephone No. (inc. area code) |
|---|---|---|---|---|
| 90 Sheppard Ave East Suite 1600 | Toronto | ON | M2N6Y2 | 4166227111 |

## Location and Construction of the Master Well in the Cluster

| Address of Well Location (Street Number/Name, RR) | Township | Lot | Concession |
|---|---|---|---|
| 154 O'Connor Street | | | |

| County/District/Municipality | City/Town/Village | Province | Postal Code |
|---|---|---|---|
| | Ottawa | Ontario | |

| UTM Coordinates | Zone | Easting | Northing | GPS Unit Make | Model | Mode of Operation |
|---|---|---|---|---|---|---|
| NAD 83 | 18 | 445063 | 5029676 | GARMIN | Etrex | ☐ Undifferentiated ☑ Averaged ☐ Differentiated, specify |

## Overburden and Bedrock Materials *(see instructions on the back of this form)*

| General Colour | Most Common Material | Other Materials | General Description | Depth (Metres) From | Depth (Metres) To |
|---|---|---|---|---|---|
| | MW 5 and MW 10 abandonned under Tag A074637 (MW #10) Remove casing + screen; back fill borehole from 6.7 m below surface to surface with aqua guard cement as per ONT MOE Reg 903 | | | | |
| | Tag remains affixed to MW #9. | | | | |

## Hole Details

| Depth (Metres) From | Depth (Metres) To | Diameter (Centimetres) |
|---|---|---|
| 0 | 6.7 | 20/10 |

## Water Use

☐ Public ☐ Industrial ☐ Not used ☐ Other, specify
☐ Domestic ☐ Commercial ☐ Dewatering
☐ Livestock ☐ Municipal ☐ Monitoring
☐ Irrigation ☐ Test Hole ☐ Cooling & Air Conditioning

## Method of Construction

☐ Cable Tool ☐ Air Percussion ☐ Digging
☐ Rotary (Conventional) ☐ Diamond ☐ Boring
☐ Rotary (Reverse) ☐ Jetting ☐ Other, specify
☐ Rotary (Air) ☐ Driving

## Status of Well

☐ Test Hole ☐ Abandoned, Insufficient Supply
☐ Replacement Well ☐ Abandoned, Poor Water Quality
☐ Dewatering Well ☐ Other, specify
☐ Alteration (Construction) ☑ Abandoned, other, specify M.W.

## Construction Details

| Inside Diameter (Centimetres) | Material (steel, plastic, fibreglass, concrete, galvanized) | Wall Thickness | Depth (Metres) From | Depth (Metres) To |
|---|---|---|---|---|
| | | | | |

## No Casing and Screen Used

Open Hole ☐ Yes ☑ No

## Static Water Level Test

Metres

## Screen

☐ Galvanized ☐ Steel ☐ Fibreglass ☐ Concrete ☐ Plastic

| Outside Diameter (Centimetres) | Slot No. |
|---|---|
| | |

## Annular Space/Abandonment Sealing Record

| Depth Set at (Metres) From | Depth Set at (Metres) To | Type of Sealant Used (Material and Type) | Volume Used (Cubic Metres) |
|---|---|---|---|
| | | Bentonite | |
| 0 | 6.7 | Aqua guard Cement | 36 Kgs |

## Water Details

| Water found at Depth | Kind of Water |
|---|---|
| Metres ☐ Gas | ☐ Fresh ☐ Salty ☐ Sulphur ☐ Minerals |
| Metres ☐ Gas | ☐ Fresh ☐ Salty ☐ Sulphur ☐ Minerals |
| Metres ☐ Gas | ☐ Fresh ☐ Salty ☐ Sulphur ☐ Minerals |

Disinfected ☐ Yes ☑ No If no, provide reason:

Date Master Well Completed (yyyy/mm/dd): 2009/12/09

## Cluster Information *(Please also fill out the additional Cluster Well Information for Well Construction for each parcel of land and cluster.)*

| Total Wells in Cluster | Please indicate Number of Cluster Well Information Log Sheets Submitted |
|---|---|
| 2 | |
| Total Wells on this Property | |
| unknown | 1 |

## Location of Well Cluster

Detailed Map must be provided as an attachment no larger than legal size (8.5" x 14"). Sketches are not allowed.

☑ Check box to confirm detailed map is provided as per Section 11.1 (3)

Consent to release additional information concerning the cluster to [redacted]

## Well Contractor and Well Technician Information

| Business Name of Well Contractor | Well Contractor's Licence No. |
|---|---|
| George Downing Estate Drilling Ltd | 1814 |

| Business Address (Street No./Name, number, RR) | Municipality |
|---|---|
| 410 Rue Principale | Grenville Sur La Rouge |

| Province | Postal Code | Business E-mail Address |
|---|---|---|
| QC | J0V1B0 | downing@hawk.igs.net |

| Bus. Telephone No. (inc. area code) | Name of Well Technician (Last Name, First Name) |
|---|---|
| 8192426469 | Downing, Bruce |

| Well Technician's Licence No. | Signature of Technician | Date Submitted (yyyy/mm/dd) |
|---|---|---|
| | Bruce Downing | 2009/12/01 |

## Ministry Use Only

| Audit No. | Well Contractor No. |
|---|---|
| M 05531 | |
| Date Received (yyyy/mm/dd) JAN 07 2010 | Date of Inspection (yyyy/mm/dd) |
| Remarks | |

1992 (11/2006)

Ministry's Copy

© Queen's Printer for Ontario, 2006

Ontario Ministry of the Environment

**Well Tag No. for Master Well** *(Print Well Tag No.)*
2 M.W. abandonments under Tag A074637 (5 remaining wells)

# Cluster Well Information for Cluster Well Construction

*Regulation 903 Ontario Water Resources Act*

Page 1 of 1

## Property Owner's Information

| First Name | Last Name | Mailing Address (Street No./Name, RR) | Municipality |
|---|---|---|---|
| Shell Canada Products | | 90 Sheppard Ave. East Suite 600 | Toronto |

| Province | Postal Code | E-mail Address | Telephone No. (inc. area code) |
|---|---|---|---|
| ON | M2N 6Y2 | | 4162771111 |

## Cluster Well Information

| Address of Well Location (Street Number/Name, RR) | Lot | Concession | Township | County/District/Municipality |
|---|---|---|---|---|
| 154 O'Connor Street | | | | |

| City/Town/Village | Province | Postal Code | GPS Unit Make | Model | Unit Mode of Operation | |
|---|---|---|---|---|---|---|
| Ottawa. | Ontario | | Garmin | Etrex | ☐ Undifferentiated | ☑ Averaged |
| | | | | | ☐ Differentiated, specify: | |

[redacted]

Signature of Technician/Contractor: Bruce Downing

Date (yyyy/mm/dd): 2009/12/01

| Well # on Sketch | UTM Coordinates Zone | Easting | Northing | Full Depth of Hole (metres) | Hole Diameter (cm) | Method of Construction | Casing Material | Casing Length (metres) | Screen Interval (metres) From | To | Annular Space Sealant Used | Static Water Level (metres) | Abandonment Sealant Used | Comments | Date of Completion (yyyy/mm/dd) |
|---|---|---|---|---|---|---|---|---|---|---|---|---|---|---|---|
| MW #5 | 18 | 445513 | 5029627 | 6.1 | 20/10 | | | | | | | | Aquaguard cement | | 2009/11/09. |
| | | | | | | | | | | | | | | | |
| | | | | | | | | | | | | | | | |
| | | | | | | | | | | | | | | | |
| | | | | | | | | | | | | | | | |
| | | | | | | | | | | | | | | | |
| | | | | | | | | | | | | | | | |
| | | | | | | | | | | | | | | | |
| | | | | | | | | | | | | | | | |
| | | | | | | | | | | | | | | | |

## Well Contractor and Well Technician Information

| Business Name of Well Contractor | Business Address (Street Number/Name, RR) | Municipality | Province |
|---|---|---|---|
| George Downing Estate Drilling Ltd. | 410 Rue Principale | Grenville Sur La Rouge | QC. |

| Postal Code | Business Telephone No. (inc. area code) | Well Contractor's Licence No. | Business E-mail Address |
|---|---|---|---|
| J0V1B0 | 8192426469 | 1844 | downing@hawk.igs.net |

| Name of Well Technician (First Name, Last Name) | Well Technician's Licence No. | Date Submitted (yyyy/mm/dd) | Signature of Technician |
|---|---|---|---|
| Bruce Downing. | 2173 | 2009/12/01 | Bruce Downing |

| Date 1st Well in Cluster Constructed (yyyy/mm/dd) | Date Last Well in Cluster Constructed (yyyy/mm/dd) |
|---|---|
| 2009/11/09. | 2009/11/09 |

**Ministry Use Only**

| Date Received (yyyy/mm/dd) | Date Inspected (yyyy/mm/dd) |
|---|---|
| JAN 07 2010 | |
| **Audit No.** | **Remarks** |
| C06149 | M05531 |

1991 (11/2006)

Ministry's Copy

© Queen's Printer for Ontario, 2006

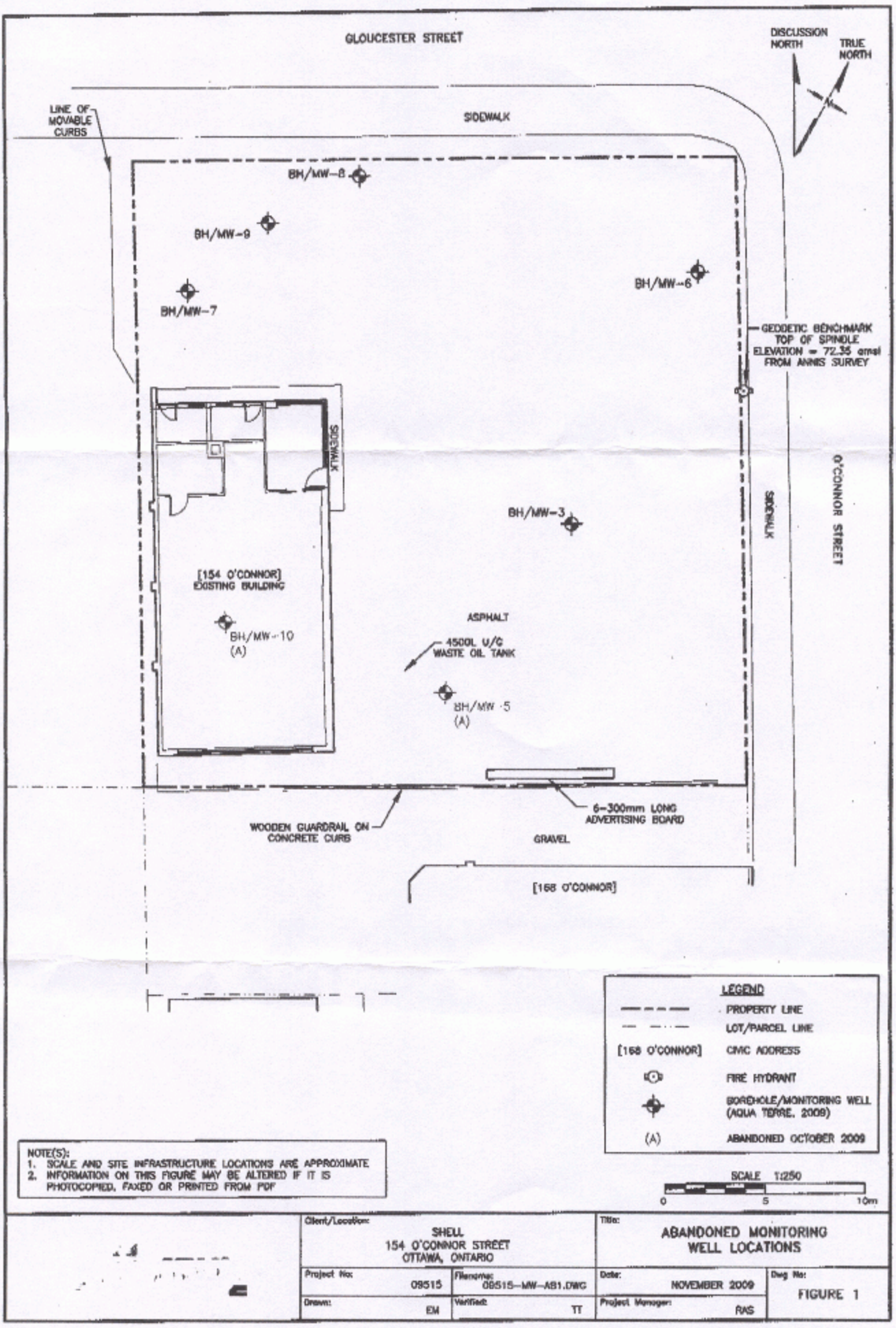


C-1844
M05531
C6149

JAN 0 7 2010

Ontario — Ministry of the Environment

Well Tag No. for Master Well (Place Sticker and/or Print Below): **A 083149** MW 09-23

# Master Well Record for Cluster Well Construction

*Regulation 903 Ontario Water Resources Act*

Page 1 of 2

## Master Well Owner's and Land Owner's Information

| First Name | Last Name | E-mail Address |
|---|---|---|
| Shell Canada Products Ltd. | | |

| Mailing Address (Street Number/Name, RR) | Municipality | Province | Postal Code | Telephone No. (inc. area code) |
|---|---|---|---|---|
| 90 Sheppard Ave. Suite 600 | Toronto | ON | M2N6Y2 | 4164383862 |

## Location and Construction of the Master Well in the Cluster

| Address of Well Location (Street Number/Name, RR) | Township | Lot | Concession |
|---|---|---|---|
| 154 O'Connor Street | | 41 & Part of 2 | Lot D - Con C |

| County/District/Municipality | City/Town/Village | Province | Postal Code |
|---|---|---|---|
| | Ottawa | Ontario | K2P1T5 |

| UTM Coordinates | Zone | Easting | Northing | GPS Unit Make | Model | Mode of Operation |
|---|---|---|---|---|---|---|
| NAD 83 | 18 | 445498 | 5029689 | Garmin | Etrex | ☐ Undifferentiated ☑ Averaged ☐ Differentiated, specify |

## Overburden and Bedrock Materials *(see instructions on the back of this form)*

| General Colour | Most Common Material | Other Materials | General Description | Depth (Metres) From | Depth (Metres) To |
|---|---|---|---|---|---|
| Dk Brown | Sand Fill | | Moist | 0 | 0.6 |
| " " | Sand + Gravel Fill | | " | 0.6 | 1.2 |
| Brown/Grey | Silty Clay | | " | 1.2 | 3.0 |
| Grey | Clay | | Wet | 3.0 | 4.3 |
| " | Clayey Silt | | | 4.3 | 5.5 |
| " | Sandy clay | | | 5.5 | 6.0 |
| Brown/Grey | Shale | | Grey | 6.0 | 11.3 |

## Hole Details

| Depth (Metres) From | Depth (Metres) To | Diameter (Centimetres) |
|---|---|---|
| 0 | 6.0 | 20 |
| 6.0 | 11.3 | 10 |

## Water Use

☐ Public ☐ Industrial ☐ Not used ☐ Other, specify
☐ Domestic ☐ Commercial ☐ Dewatering
☐ Livestock ☐ Municipal ☑ Monitoring
☐ Irrigation ☐ Test Hole ☐ Cooling & Air Conditioning

## Method of Construction

☐ Cable Tool ☑ Air Percussion ☐ Digging
☐ Rotary (Conventional) ☐ Diamond ☐ Boring
☐ Rotary (Reverse) ☐ Jetting ☑ Other, specify HSA
☐ Rotary (Air) ☐ Driving

## Status of Well

☑ Test Hole ☐ Abandoned, Insufficient Supply
☐ Replacement Well ☐ Abandoned, Poor Water Quality
☐ Dewatering Well ☐ Other, specify
☐ Alteration (Construction) ☐ Abandoned, other, specify

## Construction Details

| Inside Diameter (Centimetres) | Material (steel, plastic, fibreglass, concrete, galvanized) | Wall Thickness | Depth (Metres) From | Depth (Metres) To |
|---|---|---|---|---|
| 5.1 | Aluminum flushmount PVC Riser | Sched 40 | 0 | 8.3 |

## No Casing and Screen Used

Open Hole ☐ Yes ☑ No

## Static Water Level Test

Metres

## Screen

☐ Galvanized ☐ Steel ☐ Fibreglass ☐ Concrete ☑ Plastic

| Outside Diameter (Centimetres) | Slot No. |
|---|---|
| 5.8 | 10 |

## Annular Space/Abandonment Sealing Record

| Depth Set at (Metres) From | Depth Set at (Metres) To | Type of Sealant Used (Material and Type) | Volume Used (Cubic Metres) |
|---|---|---|---|
| 0.5 | 7.0 | Bentonite | 120 kgs |

## Water Details

| Water found at Depth | Kind of Water |
|---|---|
| Metres ☐ Gas | ☐ Fresh ☐ Salty ☐ Sulphur ☐ Minerals |
| Metres ☐ Gas | ☐ Fresh ☐ Salty ☐ Sulphur ☐ Minerals |
| Metres ☐ Gas | ☐ Fresh ☐ Salty ☐ Sulphur ☐ Minerals |

Disinfected ☐ Yes ☑ No If no, provide reason: Monitoring well

Date Master Well Completed (yyyy/mm/dd): 2009/12/17

## Cluster Information *(Please also fill out the additional Cluster Well Information for Well Construction for each parcel of land and cluster.)*

| Total Wells in Cluster | Please indicate Number of Cluster Well Information Log Sheets Submitted |
|---|---|
| 6 | 1 |
| Total Wells on this Property: unknown | |

## Location of Well Cluster

Detailed Map must be provided as an attachment no larger than legal size (8.5" x 14"). Sketches are not allowed.

☑ Check box to confirm detailed map is provided as per Section 11.1 (3)

Consent to release additional information concerning the cluster to the Director upon request

[redacted]

## Well Contractor and Well Technician Information

| Business Name of Well Contractor | Well Contractor's Licence No. |
|---|---|
| George Downing Estate Drilling Ltd | 1814 |

| Business Address (Street No./Name, number, RR) | Municipality |
|---|---|
| 410 rue Principale | Grenville Sur La Rouge |

| Province | Postal Code | Business E-mail Address |
|---|---|---|
| QC | J0V1B0 | downing@hawk.igs.net |

| Bus. Telephone No. (inc. area code) | Name of Well Technician (Last Name, First Name) |
|---|---|
| 8199264649 | Downing, Bruce |

| Well Technician's Licence No. | Signature of Technician | Date Submitted (yyyy/mm/dd) |
|---|---|---|
| 2173 | [signature] | 2010/01/19 |

| Audit No. | Well Contractor No. |
|---|---|
| M 05547 | |
| Date Received (yyyy/mm/dd): FEB 02 2010 | Date of Inspection (yyyy/mm/dd) |
| Remarks | |

1992 (11/2006)

Ministry's Copy

© Queen's Printer for Ontario, 2006

Ontario Ministry of the Environment

Well Tag No. for Master Well (Print Well Tag No.)
**A 083149** A083149

# Cluster Well Information for Cluster Well Construction

*Regulation 903 Ontario Water Resources Act*

Page 1 of 1

## Property Owner's Information

| First Name | Last Name | Mailing Address (Street No./Name, RR) | Municipality |
|---|---|---|---|
| Shell Canada Products Ltd. | | 90 Sheppard Avenue Suite 600 | Toronto |

| Province | Postal Code | E-mail Address | Telephone No. (inc. area code) |
|---|---|---|---|
| ONTARIO | | | 4164383862 |

[redacted]

upon request

Signature of Technician/Contractor: Bruce Downing

Date (yyyy/mm/dd): 2010/01/19

## Cluster Well Information

| Address of Well Location (Street Number/Name, RR) | Lot | Concession | Township | County/District/Municipality |
|---|---|---|---|---|
| 154 O'Connor Street | 41 & Part 2 | | | |

| City/Town/Village | Province | Postal Code | GPS Unit Make | Model | Unit Mode of Operation |
|---|---|---|---|---|---|
| Ottawa | Ontario | K2P1T5 | Garmin | Etrex | ☐ Undifferentiated ☑ Averaged ☐ Differentiated, specify: |

| Well # on Sketch | UTM Coordinates Zone | Easting | Northing | Full Depth of Hole (metres) | Hole Diameter (cm) | Method of Construction | Casing Material | Casing Length (metres) | Screen Interval (metres) From | To | Annular Space Sealant Used | Static Water Level (metres) | Abandonment Sealant Used | Comments | Date of Completion (yyyy/mm/dd) |
|---|---|---|---|---|---|---|---|---|---|---|---|---|---|---|---|
| MW 20 | 18 | 445470 | 5029689 | 10.7 | 20/10 | HSA/AP | PVC | 7.7 | 7.7 | 10.7 | Bentonite | 7.7 | | | 2009/12/21 |
| MW 22 | 18 | 445494 | 5029702 | 10.7 | | | | | | | | | | | 2009/12/16 |
| MW 24 | 18 | 445508 | 5029678 | 10.7 | | | | | | | | | | | 2009/12/18 |
| MW 26 | 18 | 445505 | 5029625 | 10.7 | | | | | | | | | | | 2009/12/18 |
| MW 27 | 18 | 445484 | 5029688 | 10.7 | | | | | | | | | | | 2009/12/21 |

## Well Contractor and Well Technician Information

| Business Name of Well Contractor | Business Address (Street Number/Name, RR) | Municipality | Province |
|---|---|---|---|
| George Downing Estate Drilling Ltd. | 410 Rue Principale | Granville Sur la Rouge | Qc. |

| Postal Code | Business Telephone No. (inc. area code) | Well Contractor's Licence No. | Business E-mail Address |
|---|---|---|---|
| J0V1B0 | 8192426469 | 1844 | downing@hawk.igs.net |

| Name of Well Technician (First Name, Last Name) | Well Technician's Licence No. | Date Submitted (yyyy/mm/dd) | Signature of Technician |
|---|---|---|---|
| Bruce Downing | 2173 | 2010/12/19 | Bruce Downing |

| Date 1st Well in Cluster Constructed (yyyy/mm/dd) | Date Last Well in Cluster Constructed (yyyy/mm/dd) |
|---|---|
| 2009/12/16 | 2009/12/21 |

**Ministry Use Only**

| Date Received (yyyy/mm/dd) | Date Inspected (yyyy/mm/dd) |
|---|---|
| FEB 02 2010 | |
| Audit No. c 06171 | Remarks M05547 |

1991 (11/2006)

Ministry's Copy

© Queen's Printer for Ontario, 2006

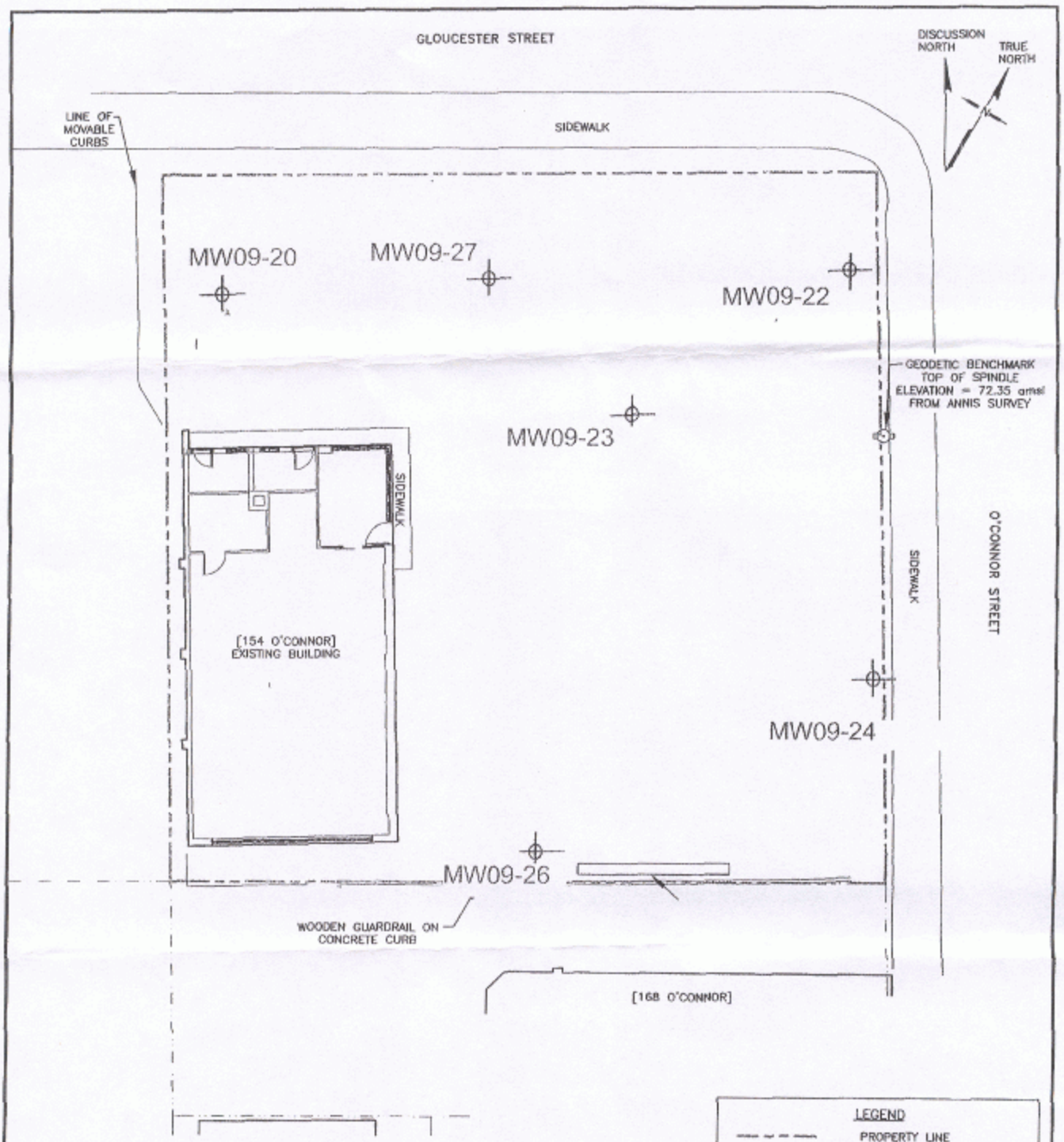


C1844 m0547 c0617

FEB 0 2 2010

Ontario Ministry of the Environment

**Well Tag No. for Master Well** *(Place Sticker and/or Print Below)*
A 074637 MW-9

# Master Well Record for Cluster Well Construction

*Regulation 903 Ontario Water Resources Act*

Page 1 of 2

## Master Well Owner's and Land Owner's Information

| First Name | Last Name | E-mail Address |
|---|---|---|
| Shell Canada Products | | |

| Mailing Address (Street Number/Name, RR) | Municipality | Province | Postal Code | Telephone No. (inc. area code) |
|---|---|---|---|---|
| 90 Sheppard Ave. Ste 600 | Toronto | ON | M2N1G4J2 | 416 212 7171 |

## Location and Construction of the Master Well in the Cluster

| Address of Well Location (Street Number/Name, RR) | Township | Lot | Concession |
|---|---|---|---|
| 154 O'Connor Street | | | |

| County/District/Municipality | City/Town/Village | Province | Postal Code |
|---|---|---|---|
| | Ottawa | Ontario | |

| UTM Coordinates | Zone | Easting | Northing | GPS Unit Make | Model | Mode of Operation |
|---|---|---|---|---|---|---|
| NAD 8 3 | 18 | 445141815 | 5012976147 | Garmin | Etrex | ☐ Undifferentiated ☑ Averaged ☐ Differentiated, specify |

## Overburden and Bedrock Materials *(see instructions on the back of this form)*

| General Colour | Most Common Material | Other Materials | General Description | Depth (Metres) From | Depth (Metres) To |
|---|---|---|---|---|---|
| Asphalt surface | | | | 0 | 0.1 |
| Grey | Sand + Gravel Fill | | moist | 0.1 | 0.4 |
| Brown | Sand Fill | | | 0.4 | 0.5 |
| Brown/Black | Sandy clay fill | | moist | 0.5 | 1.5 |
| Grey | Silty clay | some sand fractured | | 1.5 | 4.8 |
| Black/Brown | unconsolidated shale | | | 4.8 | 6.1 |

## Hole Details

| Depth (Metres) From | Depth (Metres) To | Diameter (Centimetres) |
|---|---|---|
| 0 | 4.8 | 20 |
| 4.8 | 6.1 | 10 |
| | | |
| | | |

## Water Use

☐ Public ☐ Industrial ☐ Not used ☐ Other, specify
☐ Domestic ☐ Commercial ☐ Dewatering
☐ Livestock ☐ Municipal ☑ Monitoring
☐ Irrigation ☐ Test Hole ☐ Cooling & Air Conditioning

## Method of Construction

☐ Cable Tool ☐ Air Percussion ☐ Digging
☐ Rotary (Conventional) ☐ Diamond ☐ Boring
☐ Rotary (Reverse) ☐ Jetting ☐ Other, specify Geoprobe
☐ Rotary (Air) ☐ Driving

## Status of Well

☑ Test Hole ☐ Abandoned, Insufficient Supply
☐ Replacement Well ☐ Abandoned, Poor Water Quality
☐ Dewatering Well ☐ Other, specify
☐ Alteration (Construction) ☐ Abandoned, other, specify

## Construction Details

| Inside Diameter (Centimetres) | Material (steel, plastic, fibreglass, concrete, galvanized) | Wall Thickness | Depth (Metres) From | Depth (Metres) To |
|---|---|---|---|---|
| 3.2 | ~~Abandoned~~ PVC | Sched 40 | 0 | 3.0 |

## No Casing and Screen Used

Open Hole ☐ Yes ☑ No

## Static Water Level Test

>6.8 Metres

## Screen

☐ Galvanized ☐ Steel ☐ Fibreglass ☐ Concrete ☑ Plastic

| Outside Diameter (Centimetres) | Slot No. |
|---|---|
| 3.8 | 10 |

## Water Details

| Water found at Depth | Kind of Water |
|---|---|
| Metres ☐ Gas | ☐ Fresh ☐ Salty ☐ Sulphur ☐ Minerals |
| Metres ☐ Gas | ☐ Fresh ☐ Salty ☐ Sulphur ☐ Minerals |
| Metres ☐ Gas | ☐ Fresh ☐ Salty ☐ Sulphur ☐ Minerals |

## Annular Space/Abandonment Sealing Record

| Depth Set at (Metres) From | Depth Set at (Metres) To | Type of Sealant Used (Material and Type) | Volume Used (Cubic Metres) |
|---|---|---|---|
| 0.1 | 2.4 | Bentonite | 40 kgs |

| Disinfected | If no, provide reason | Date Master Well Completed (yyyy/mm/dd) |
|---|---|---|
| ☐ Yes ☑ No | Monitoring Well | 2009/07/25 |

## Cluster Information *(Please also fill out the additional Cluster Well Information for Well Construction for each parcel of land and cluster.)*

| Total Wells in Cluster | Please indicate Number of Cluster Well Information Log Sheets Submitted |
|---|---|
| 7 | |
| Total Wells on this Property | |
| Unknown | 1 |

## Location of Well Cluster

Detailed Map must be provided as an attachment no larger than legal size (8.5" x 14"). Sketches are not allowed.
☐ Check box to confirm detailed map is provided as per Section 11.1 (3)

[redacted]

## Well Contractor and Well Technician Information

| Business Name of Well Contractor | Well Contractor's Licence No. |
|---|---|
| George Downing Estate Drilling Ltd | 11814 |

| Business Address (Street No./Name, number, RR) | Municipality |
|---|---|
| 410 Rue Principale | Greenville Sur la Rouge |

| Province | Postal Code | Business E-mail Address |
|---|---|---|
| QC | J0V1B0 | downing@hawk.igs.net |

| Bus. Telephone No. (inc. area code) | Name of Well Technician (Last Name, First Name) |
|---|---|
| 819 242 4469 | Downing, Bruce |

| Well Technician's Licence No. | Signature of Technician | Date Submitted (yyyy/mm/dd) |
|---|---|---|
| 2117 | [signature] | 2009/09/17 |

## Ministry Use Only

| Audit No. | Well Contractor No. |
|---|---|
| M 04512 | |
| Date Received (yyyy/mm/dd) OCT 01 2009 | Date of Inspection (yyyy/mm/dd) |
| Remarks | |

1992 (11/2006)

© Queen's Printer for Ontario, 2005

Ontario Ministry of the Environment

Well Tag No. for Master Well *(Print Well Tag No.)*
**A 074637** A074637

# Cluster Well Information for Cluster Well Construction

*Regulation 903 Ontario Water Resources Act*

Page 1 of 1

## Property Owner's Information

| First Name | Last Name | Mailing Address (Street No./Name, RR) | Municipality |
|---|---|---|---|
| Shell Canada Products | | 90 Sheppard Ave. Ste 600 | Toronto |

| Province | Postal Code | E-mail Address | Telephone No. (inc. area code) |
|---|---|---|---|
| ONTARIO | M2N6Y2 | | 4162277111 |

[redacted]
upon request

## Cluster Well Information

| Address of Well Location (Street Number/Name, RR) | Lot | Concession | Township | County/District/Municipality |
|---|---|---|---|---|
| 154 O'Connor Street | | | | |

| City/Town/Village | Province | Postal Code | GPS Unit Make | Model | Unit Mode of Operation | Signature of Technician/Contractor | Date *(yyyy/mm/dd)* |
|---|---|---|---|---|---|---|---|
| Ottawa | Ontario | | GARMIN | Etrex | ☐ Undifferentiated ☐ Averaged ☐ Differentiated, specify: | Bruce Downing | 2009/09/17 |

| Well # on Sketch | UTM Coordinates Zone | Easting | Northing | Full Depth of Hole (metres) | Hole Diameter (cm) | Method of Construction | Casing Material | Casing Length (metres) | Screen Interval (metres) From | To | Annular Space Sealant Used | Static Water Level (metres) | Abandonment Sealant Used | Comments | Date of Completion *(yyyy/mm/dd)* |
|---|---|---|---|---|---|---|---|---|---|---|---|---|---|---|---|
| mw 3 | 18 | 445113 | 5029653 | 6.8 | 20/10 | Geoprobe | PVC | 3.8 | 3.8 | 6.8 | Bentonite | | | | 2009/07/25 |
| mw 5 | 18 | 445135 | 5029677 | 6.1 | | | | 3.0 | 3.0 | 6.1 | | | | | 2009/07/24 |
| mw 10 | 18 | 445149 | 5029651 | 6.1 | | | | 3.0 | 3.0 | 6.1 | | | | | 2009/07/24 |
| mw 7 | 18 | 445192 | 5029665 | 6.1 | | | | 3.0 | 3.0 | 6.1 | | | | | 2009/07/24 |
| mw 8 | 18 | 445198 | 5029642 | 5.9 | | | | 3.0 | 3.0 | 5.9 | | | | | 2009/07/25 |
| mw 10 | 18 | 445106 | 5029676 | 6.7 | | | | 3.7 | 3.7 | 6.7 | | | | | 2009/07/25 |
| | | | | | | | | | | | | | | | |
| | | | | | | | | | | | | | | | |
| | | | | | | | | | | | | | | | |
| | | | | | | | | | | | | | | | |

## Well Contractor and Well Technician Information

| Business Name of Well Contractor | Business Address (Street Number/Name, RR) | Municipality | Province |
|---|---|---|---|
| George Downing Estate Drilling Ltd | 410 Rue Principale | Grenville Sur La Rouge | QC |

| Postal Code | Business Telephone No. *(inc. area code)* | Well Contractor's Licence No. | Business E-mail Address |
|---|---|---|---|
| J0V1B0 | 8192426469 | 1814 | downing@hawk.igs.net |

| Name of Well Technician (First Name, Last Name) | Well Technician's Licence No. | Date Submitted *(yyyy/mm/dd)* | Signature of Technician |
|---|---|---|---|
| Bruce Downing | 2173 | 2009/09/17 | Bruce Downing |

| Date 1st Well in Cluster Constructed *(yyyy/mm/dd)* | Date Last Well in Cluster Constructed *(yyyy/mm/dd)* |
|---|---|
| 2009/07/24 | 2009/07/25 |

**Ministry Use Only**

| Date Received *(yyyy/mm/dd)* | Date Inspected *(yyyy/mm/dd)* |
|---|---|
| OCT 01 2009 | |
| Audit No. C05217 | Remarks mo45127 |

1991 (11/2006)

Ministry's Copy

© Queen's Printer for Ontario, 2006

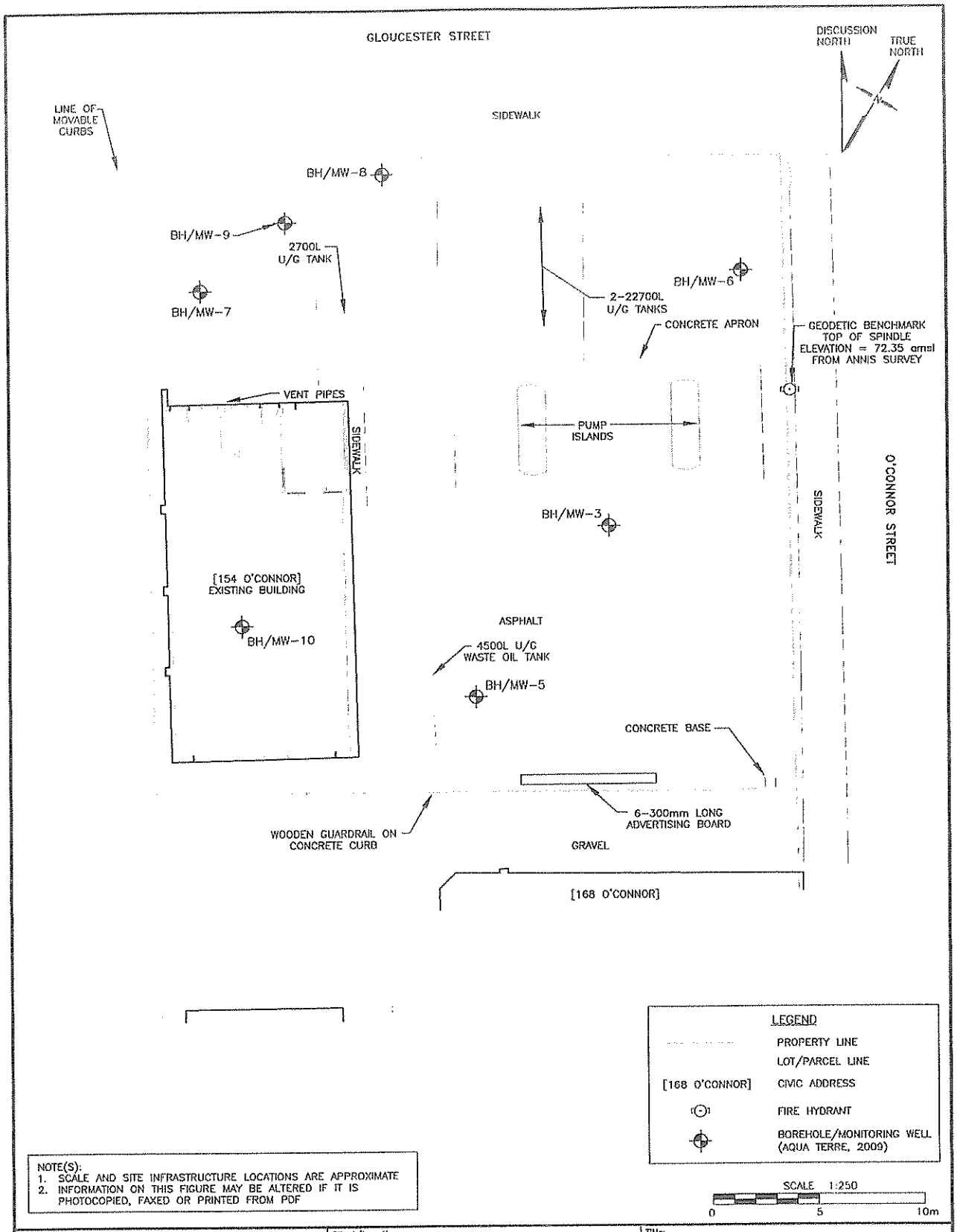


| | | | |
|---|---|---|---|
| Client/Location: SHELL 154 O'CONNOR STREET OTTAWA, ONTARIO | | Title: MONITORING WELL LOCATIONS | |
| Project No: 09515 | Filename: 09515-WWR-1.DWG | Date: SEPTEMBER 2009 | Dwg No: FIGURE 1 |
| Drawn: EM | Verified: TT | Project Manager: CB | |

C-1844 M04512 C05217.

OCT 0 1 2009

7319978

Ontario — Ministry of the Environment and Climate Change

W — Tag#: A251721 — Below)

A251721

**Well Rec**

*Regulation 903 Ontario Water Resourc*

Measurements recorded in: ☐ Metric ☒ Imperial

[redacted]

DISTRICT REALITY

[redacted]

## Well Location

| Address of Well Location (Street Number/Name) | Township | Lot | Concession |
|---|---|---|---|
| 170 Metcalfe St | | | |

| County/District/Municipality | City/Town/Village | Province | Postal Code |
|---|---|---|---|
| | Ottawa ON | Ontario | |

| UTM Coordinates | Zone | Easting | Northing | Municipal Plan and Sublot Number | Other |
|---|---|---|---|---|---|
| NAD 83 | 18 | 445602 | 5029722 | | |

## Overburden and Bedrock Materials/Abandonment Sealing Record *(see instructions on the back of this form)*

| General Colour | Most Common Material | Other Materials | General Description | Depth (m/ft) From | To |
|---|---|---|---|---|---|
| BRN | Coarse Sand | Gravel | Soft Loose | 0 | 4 |
| GRY | Clay | Silt | Soft | 4 | 20 |

## Annular Space

| Depth Set at (m/ft) From | To | Type of Sealant Used (Material and Type) | Volume Placed (m³/ft³) |
|---|---|---|---|
| 0 | 1 | Concrete / flushmount | |
| 1 | 9 | Bensea | |
| 9 | 20 | Filter Sand | |

## Method of Construction

☐ Cable Tool ☐ Diamond
☐ Rotary (Conventional) ☐ Jetting
☐ Rotary (Reverse) ☐ Driving
☐ Boring ☐ Digging
☐ Air percussion
☒ Other, specify direct push

## Well Use

☐ Public ☐ Commercial ☐ Not used
☐ Domestic ☐ Municipal ☐ Dewatering
☐ Livestock ☒ Test Hole ☒ Monitoring
☐ Irrigation ☐ Cooling & Air Conditioning
☐ Industrial
☐ Other, specify

## Construction Record - Casing

| Inside Diameter (cm/in) | Open Hole OR Material (Galvanized, Fibreglass, Concrete, Plastic, Steel) | Wall Thickness (cm/in) | Depth (m/ft) From | To |
|---|---|---|---|---|
| 1.38 | PVC | .14 | 0 | 10 |
| | | | | |
| | | | | |
| | | | | |

## Construction Record - Screen

| Outside Diameter (cm/in) | Material (Plastic, Galvanized, Steel) | Slot No. | Depth (m/ft) From | To |
|---|---|---|---|---|
| 1.66 | PVC | 10 | 10 | 20 |
| | | | | |

## Status of Well

☐ Water Supply
☐ Replacement Well
☒ Test Hole
☐ Recharge Well
☐ Dewatering Well
☒ Observation and/or Monitoring Hole
☐ Alteration (Construction)
☐ Abandoned, Insufficient Supply
☐ Abandoned, Poor Water Quality
☐ Abandoned, other, specify
☐ Other, specify

## Water Details

| Water found at Depth (m/ft) | Kind of Water | |
|---|---|---|
| ☐ Gas | ☐ Fresh ☐ Untested | ☐ Other, specify |
| Water found at Depth (m/ft) ☐ Gas | ☐ Fresh ☐ Untested | ☐ Other, specify |
| Water found at Depth (m/ft) ☐ Gas | ☐ Fresh ☐ Untested | ☐ Other, specify |

## Hole Diameter

| Depth (m/ft) From | To | Diameter (cm/in) |
|---|---|---|
| 0 | 20 | 2375 |
| | | |
| | | |

## Results of Well Yield Testing

After test of well yield, water was:
☐ Clear and sand free
☐ Other, specify

If pumping discontinued, give reason:

Pump intake set at (m/ft)

Pumping rate (l/min / GPM)

Duration of pumping ____ hrs + ____ min

Final water level end of pumping (m/ft)

If flowing give rate (l/min / GPM)

Recommended pump depth (m/ft)

Recommended pump rate (l/min / GPM)

Well production (l/min / GPM)

Disinfected? ☐ Yes ☐ No

| | Draw Down Time (min) | Draw Down Water Level (m/ft) | Recover Time (min) | Recover Water (m/ |
|---|---|---|---|---|
| Static Level | | | | |
| 1 | | | 1 | |
| 2 | | | 2 | |
| 3 | | | 3 | |
| 4 | | | 4 | |
| 5 | | | 5 | |
| 10 | | | 10 | |
| 15 | | | 15 | |
| 20 | | | 20 | |
| 25 | | | 25 | |
| 30 | | | 30 | |
| 40 | | | 40 | |
| 50 | | | 50 | |
| 60 | | | 60 | |

## Map of Well Location

Please provide a map below following instructions on the back.

MW2 on MAP

## Well Contractor and Well Technician Information

| Business Name of Well Contractor | Well Contractor's Licence No. |
|---|---|
| Strata Drilling Group | 7141 |

| Business Address (Street Number/Name) | Municipality |
|---|---|
| 165 Shields Court | Markham |

| Province | Postal Code | Business E-mail Address |
|---|---|---|
| ON | L3R 8V2 | wrecords@stratasol.com |

| Bus. Telephone No. (inc. area code) | Name of Well Technician (Last Name, First Name) |
|---|---|
| 9059407919 | Beatty Brian |

| Well Technician's Licence No. | Signature of Technician and/or Contractor | Date Submitted |
|---|---|---|
| 3616 | | 2018 06 25 |

Comments: McIntosh Perry General Contra

| Well owner's information package delivered | Date Package Delivered | Date Work Completed |
|---|---|---|
| ☐ Yes ☐ No | | 2018 06 19 |

**Ministry Use Only**

Audit No. Z2906

Received AUG 3 1 2018

0506E (2014/11)

Ministry's Copy

© Queen's Printer for Ontario

S-22203




AUG 3 1 2018
C7241
Z790607

Ontario

Ministry of the Environment and Climate Change

Well Tag#: A251722

A251722

# Well Reco

***Regulation 903 Ontario Water Resources***

[redacted]

**Measurements recorded in:** ☐ Metric ☒ Imperial

## Well Location

| Address of Well Location (Street Number/Name) | Township | Lot | Concession |
|---|---|---|---|
| 170 Metcalfe St | | | |

| County/District/Municipality | City/Town/Village | Province | Postal Code |
|---|---|---|---|
| | Ottawa | Ontario | |

UTM Coordinates NAD 83 Zone 18 Easting 445590 Northing 5029711

Municipal Plan and Sublot Number:

Other:

## Overburden and Bedrock Materials/Abandonment Sealing Record *(see instructions on the back of this form)*

| General Colour | Most Common Material | Other Materials | General Description | Depth (m/ft) From | Depth (m/ft) To |
|---|---|---|---|---|---|
| GRY | Concrete | Sand / Gravel | hard packed | 0 | 1 |
| GRY | Clay | Silt | Soft | 1 | ~~20~~ |
| GRY | Clay | | Soft | 8 | 2( |
| | | | | | |
| | | | | | |
| | | | | | |
| | | | | | |
| | | | | | |
| | | | | | |

## Annular Space

| Depth Set at (m/ft) From | To | Type of Sealant Used (Material and Type) | Volume Placed ($m^3$/$ft^3$) |
|---|---|---|---|
| 0 | 1 | Concrete / Flushmount | |
| 1 | 9 | Bensea l | |
| 9 | 20 | F. ther Sand | |
| | | | |

## Method of Construction

☐ Cable Tool ☐ Diamond
☐ Rotary (Conventional) ☐ Jetting
☐ Rotary (Reverse) ☐ Driving
☐ Boring ☐ Digging
☐ Air percussion
☒ Other, *specify* direct push

## Well Use

☐ Public ☐ Commercial ☐ Not used
☐ Domestic ☐ Municipal ☐ Dewatering
☐ Livestock ☒ Test Hole ☒ Monitoring
☐ Irrigation ☐ Cooling & Air Conditioning
☐ Industrial
☐ Other, *specify*

## Construction Record - Casing

| Inside Diameter (cm/in) | Open Hole OR Material (Galvanized, Fibreglass, Concrete, Plastic, Steel) | Wall Thickness (cm/in) | Depth (m/ft) From | Depth (m/ft) To |
|---|---|---|---|---|
| 1.38 | PVC | .14 | 0 | ~~20~~ |
| | | | | |
| | | | | |
| | | | | |

## Construction Record - Screen

| Outside Diameter (cm/in) | Material (Plastic, Galvanized, Steel) | Slot No. | Depth (m/ft) From | Depth (m/ft) To |
|---|---|---|---|---|
| 1.66 | PVC | 10 | 10 | 20 |
| | | | | |

## Status of Well

☐ Water Supply
☐ Replacement Well
☒ Test Hole
☐ Recharge Well
☐ Dewatering Well
☒ Observation and/or Monitoring Hole
☐ Alteration (Construction)
☐ Abandoned, Insufficient Supply
☐ Abandoned, Poor Water Quality
☐ Abandoned, other, *specify*
☐ Other, *specify*

## Results of Well Yield Testing

After test of well yield, water was:
☐ Clear and sand free
☐ Other, *specify*

If pumping discontinued, give reason:

Pump intake set at *(m/ft)*

Pumping rate *(l/min / GPM)*

Duration of pumping ____ hrs + ____ min

Final water level end of pumping *(m/ft)*

If flowing give rate *(l/min / GPM)*

Recommended pump depth *(m/ft)*

Recommended pump rate *(l/min / GPM)*

Well production *(l/min / GPM)*

Disinfected? ☐ Yes ☐ No

| Draw Down Time (min) | Draw Down Water Level (m/ft) | Recovery Time (min) | Recovery Water Le (m/ft) |
|---|---|---|---|
| Static Level | | | |
| 1 | | 1 | |
| 2 | | 2 | |
| 3 | | 3 | |
| 4 | | 4 | |
| 5 | | 5 | |
| 10 | | 10 | |
| 15 | | 15 | |
| 20 | | 20 | |
| 25 | | 25 | |
| 30 | | 30 | |
| 40 | | 40 | |
| 50 | | 50 | |
| 60 | | 60 | |

## Map of Well Location

Please provide a map below following instructions on the back.

MW3 on MAP

## Water Details

| Water found at Depth (m/ft) | Kind of Water | |
|---|---|---|
| ☐ Gas | ☐ Fresh ☐ Untested | ☐ Other, *specify* |
| Water found at Depth (m/ft) ☐ Gas | ☐ Fresh ☐ Untested | ☐ Other, *specify* |
| Water found at Depth (m/ft) ☐ Gas | ☐ Fresh ☐ Untested | ☐ Other, *specify* |

## Hole Diameter

| Depth (m/ft) From | Depth (m/ft) To | Diameter (cm/in) |
|---|---|---|
| 0 | [redacted] | 2.375 |
| | 20 | |
| | | |

## Well Contractor and Well Technician Information

| Business Name of Well Contractor | Well Contractor's Licence No. |
|---|---|
| Strata Drilling Group | 7241 |

| Business Address (Street Number/Name) | Municipality |
|---|---|
| 165 Shields Court | Markham |

| Province | Postal Code | Business E-mail Address |
|---|---|---|
| ON | L3R8V2 | wrecords@stratasol.com |

| Bus. Telephone No. (inc. area code) | Name of Well Technician (Last Name, First Name) |
|---|---|
| 9059407919 | Beatty Brian |

| Well Technician's Licence No. | Signature of Technician and/or Contractor | Date Submitted |
|---|---|---|
| 7616 | | 2018 08 23 |

Comments: McIntosh + Perry General Con

Well owner's information package delivered ☐ Yes ☐ No

Date Package Delivered: YYYY MM DD

Date Work Completed: 2018 06 19

**Ministry Use Only**

Audit No. Z29060

AUG 31 2018

Received



© Queen's Printer for Ontario, 2

AUG 3 1 2018

S-2203

7318397

Ontario — Ministry of the Environment and Climate Change

Measurements recorded in: ☐ Metric ☒ Imperial

Tag#: A251720 (Print Below) A251720

# Well Reco

*Regulation 903 Ontario Water Resources*

[redacted] DISTRICT REALTY

## Well Location

| Address of Well Location (Street Number/Name) | Township | Lot | Concession |
|---|---|---|---|
| 170 Metcalfe St | | | |

| County/District/Municipality | City/Town/Village | Province | Postal Code |
|---|---|---|---|
| | Ottawa | Ontario | |

| UTM Coordinates | Zone | Easting | Northing | Municipal Plan and Sublot Number | Other |
|---|---|---|---|---|---|
| NAD 83 | 18 | 445591 | 5029712 | | |

## Overburden and Bedrock Materials/Abandonment Sealing Record *(see instructions on the back of this form)*

| General Colour | Most Common Material | Other Materials | General Description | Depth (m/ft) From | To |
|---|---|---|---|---|---|
| BRN | Coarse Sand | Gravel | Soft loose | 0 | 7 |
| GRY | Clay | Silt | Soft | 7 | 20 |

## Annular Space

| Depth Set at (m/ft) From | To | Type of Sealant Used (Material and Type) | Volume Placed (m³/ft³) |
|---|---|---|---|
| 0 | 1 | Concrete/flushmount | |
| 1 | 9 | Bensal | |
| 9 | 20 | Filter Sand | |

## Method of Construction

☐ Cable Tool ☐ Diamond
☐ Rotary (Conventional) ☐ Jetting
☐ Rotary (Reverse) ☐ Driving
☐ Boring ☐ Digging
☐ Air percussion
☒ Other, specify direct push

## Well Use

☐ Public ☐ Commercial ☐ Not used
☐ Domestic ☐ Municipal ☐ Dewatering
☐ Livestock ☒ Test Hole ☒ Monitoring
☐ Irrigation ☐ Cooling & Air Conditioning
☐ Industrial
☐ Other, specify

## Construction Record - Casing

| Inside Diameter (cm/in) | Open Hole OR Material (Galvanized, Fibreglass, Concrete, Plastic, Steel) | Wall Thickness (cm/in) | Depth (m/ft) From | To |
|---|---|---|---|---|
| 1.38 | PVC | .14 | 0 | 10 |

## Construction Record - Screen

| Outside Diameter (cm/in) | Material (Plastic, Galvanized, Steel) | Slot No. | Depth (m/ft) From | To |
|---|---|---|---|---|
| 1.66 | PVC | 10 | 10 | 20 |

## Status of Well

☐ Water Supply
☐ Replacement Well
☒ Test Hole
☐ Recharge Well
☐ Dewatering Well
☒ Observation and/or Monitoring Hole
☐ Alteration (Construction)
☐ Abandoned, Insufficient Supply
☐ Abandoned, Poor Water Quality
☐ Abandoned, other, specify
☐ Other, specify

## Water Details

| Water found at Depth (m/ft) | ☐ Gas | Kind of Water: ☐ Fresh ☐ Untested ☐ Other, specify |
|---|---|---|
| | | |
| Water found at Depth (m/ft) | ☐ Gas | Kind of Water: ☐ Fresh ☐ Untested ☐ Other, specify |
| | | |
| Water found at Depth (m/ft) | ☐ Gas | Kind of Water: ☐ Fresh ☐ Untested ☐ Other, specify |
| | | |

## Hole Diameter

| Depth (m/ft) From | To | Diameter (cm/in) |
|---|---|---|
| 0 | 20 | 3.25 |
| | | |
| | | |

## Results of Well Yield Testing

After test of well yield, water was:
☐ Clear and sand free
☐ Other, specify

If pumping discontinued, give reason:

Pump intake set at (m/ft)

Pumping rate (l/min / GPM)

Duration of pumping ____ hrs + ____ min

Final water level end of pumping (m/ft)

If flowing give rate (l/min / GPM)

Recommended pump depth (m/ft)

Recommended pump rate (l/min / GPM)

Well production (l/min / GPM)

Disinfected? ☐ Yes ☐ No

| | Draw Down Time (min) | Draw Down Water Level (m/ft) | Recovery Time (min) | Recovery Water Le (m/ft) |
|---|---|---|---|---|
| Static Level | | | | |
| 1 | | | 1 | |
| 2 | | | 2 | |
| 3 | | | 3 | |
| 4 | | | 4 | |
| 5 | | | 5 | |
| 10 | | | 10 | |
| 15 | | | 15 | |
| 20 | | | 20 | |
| 25 | | | 25 | |
| 30 | | | 30 | |
| 40 | | | 40 | |
| 50 | | | 50 | |
| 60 | | | 60 | |

## Map of Well Location

Please provide a map below following instructions on the back.

MW1 on MAP

Comments: McIntosh Perry General Contrac

## Well Contractor and Well Technician Information

| Business Name of Well Contractor | Well Contractor's Licence No. |
|---|---|
| Strata Drilling Group | 7214 |

| Business Address (Street Number/Name) | Municipality |
|---|---|
| 165 Shields Court | Markham |

| Province | Postal Code | Business E-mail Address |
|---|---|---|
| ON | L3R8V2 | wrecords@stratasoil.com |

| Bus. Telephone No. (inc. area code) | Name of Well Technician (Last Name, First Name) |
|---|---|
| 9057940919 | Beatty Brian |

| Well Technician's Licence No. | Signature of Technician and/or Contractor | Date Submitted |
|---|---|---|
| 7616 | | 2018/08/15 |

Well owner's information package delivered ☐ Yes ☐ No

Date Package Delivered: Y Y Y Y M M D D

Date Work Completed: 2018 08 09

**Ministry Use Only**

Audit No. Z29060

Received AUG 31 2018

0506E (2014/11)

Ministry's Copy

© Queen's Printer for Ontario, 2

AUG 31 2018

C-7241
Z2906608




S-2203

Ontario

Ministry of the Environment and Climate Change

# Well Record for Well Cluster - Part 1 of 3

**(Only for Multiple Test Holes or Dewatering Wells)**

*Regulation 903 Ontario Water Resources Act*

**All measurements recorded in:** ☒ Metric ☐ Imperial

Follow instructions on the front and back of this form. Print or Type

**Well Tag No. of Deepest Well:** *(Print Well Tag No.)* A203689

Well # on Drawing of Deepest Well: BH2

Page 1 of 1

## Well Cluster Location Information

| Address of Well Location (Street Number(s)/Name(s), RR, if available) | Lot(s) | Concession(s) | Geographic Township | County/District/Upper Tier Municipality |
|---|---|---|---|---|
| 176 NEPEAN STREET, 293-309 LISGAR STREET | | | | |

| City, Town, Village or Hamlet | Province | GPS Unit Make | Model | Unit Mode of Operation |
|---|---|---|---|---|
| OTTAWA | Ontario | GARMIN | ETREX | ☐ Undifferentiated ☐ Averaged ☐ Differentiated, specify: |

## Mandatory Attachments/Additional Information

☒ Land Owner Consent Form must be attached.

☒ Detailed Drawing of All Well Locations must be attached.

I, the person constructing the well, will promptly submit to the Director, on request, any additional information in my custody or control related to any well in the well cluster that I have constructed.

Signature of Technician/Contractor — Date (yyyy/mm/dd): 2017/09/18

## Well Details

| Well # on Drawing | UTM Coordinates Zone | Easting | Northing | Hole Depth (m/ft) | Hole Diameter (cm/in) | Method of Construction | Casing Material; Diameter (cm/in) | Casing (m/ft) From | Casing (m/ft) To | Screen Interval (m/ft) From | Screen Interval (m/ft) To | Annular Space Material (m/ft) From | Annular Space Material (m/ft) To | Annular Space Material: | Overburden/Bedrock or Abandonment Filing Material Intervals (m/ft) | Static Water Level (m/ft) | Date of Completion (yyyy/mm/dd) |
|---|---|---|---|---|---|---|---|---|---|---|---|---|---|---|---|---|---|
| BH1 | 18 | 445448 | 5029568 | 9.1 / 19.2 | 20.3 / 7.62 | HSA DIAMOND NQ/W | 3.18 | 0.1 | 16.15 | 16.15 | 19.2 | 0.31 | 15.85 | BENTONITE | 0-1.5 → 4.6 → 9.1 → 19.2 BACKFILL, CLAY, TILL, SHALE BEDROCK | 10.21 | 2017/08/21 |
| BH1A | 18 | 445440 | 5029546 | 7.6 / 12.19 | 20.3 / 7.62 | HSA DIAMOND NQ/W | 3.18 | 0.1 | 9.5 | 9.1 | 12.19 | 0.31 | 8.8 | BENTONITE | →1.5 →4.6 →7.6 → 12.19 BACKFILL, CLAY, TILL, SHALE BEDROCK | 10.29 | 2017/08/23 |
| BH2 | 18 | 445485 | 5029547 | 7.6 / 19.25 | 20.3 / 7.62 | HSA DIAMOND NQ/W | 3.18 | 0.1 | 16.2 | 16.2 | 19.25 | 0.31 | 15.85 | BENTONITE | 0-1.2 → 4.3 → 7.6 → 19.25 BACKFILL, CLAY, TILL, SHALE BEDROCK | 11.6 | 2017/08/24 |
| BH3 | 18 | 445458 | 5029576 | 7.3 / 13.16 | 20.3 / 7.62 | HSA DIAMOND NQ/W | 3.18 | 0.1 | 10.17 | 10.17 | 13.16 | 0.31 | 9.75 | BENTONITE | 0-1.2 → 3.7 → 7.3 → 13.16 BACKFILL, CLAY, TILL, SHALE BEDROCK | 13.16 | 2017/08/22 |
| BH5 | 18 | 445493 | 5029527 | 9.1 / 12.12 | 20.3 / 7.62 | HSA DIAMOND NQ/W | 3.18 | 0.1 | 9.15 | 9.15 | 12.12 | 0.31 | 8.83 | BENTONITE | 0-1.2 → 4.3 → 7.9 → 12.12 BACKFILL, CLAY, TILL, SHALE BEDROCK | 11.31 | 2017/08/23 |
| | | | | | | | | | | | | | | | | | |
| | | | | | | | | | | | | | | | | | |
| | | | | | | | | | | | | | | | | | |
| | | | | | | | | | | | | | | | | | |
| | | | | | | | | | | | | | | | | | |

## Well Contractor and Well Technician Information

| Business Name of Well Contractor | Business Address (Street Number/Name, RR) | Municipality | Province |
|---|---|---|---|
| EASTERN ONTARIO DIAMOND DRILLING | 3780 COUNTY ROAD 17, P.O. BOX 33 | HAWKESBURY | ON |

| Postal Code | Bus. Telephone No. | Well Contractor's Licence No. | Business E-mail Address |
|---|---|---|---|
| K6A2R2 | (613) 632-7769 | 7328 | esdd@forgedowningdrilling.com |

| Name of Well Technician (First Name, Last Name) | Well Technician's Licence No. | Signature of Well Technician | Date Submitted (yyyy/mm/dd) |
|---|---|---|---|
| STEPHEN DOWNING | 3326 | | 2017/09/18 |

| Date First Well in Cluster Constructed or Abandoned (yyyy/mm/dd) | Date Last Well in Cluster Completed (yyyy/mm/dd) |
|---|---|
| 2017/08/21 | 2017/08/24 |

**Well Abandonment**

Person Abandoning the Wells:

Name: n/a

(Print or Type) - See instruction 11 on the back of this form

**Ministry Use Only**

| Date Received (yyyy/mm/dd) | Audit No. |
|---|---|
| OCT 06 2017 | C 30157 |

Comments:

 © Queen's Printer for Ontario, 2014

**Ministry's Copy**

Ontario Ministry of the Environment

# Well Record for Well Cluster - Part 3 of 3
# Detailed Drawing of All Well Locations

**Note**: This **Well Record for Well Cluster Part 3 - Detailed Drawing of all Well Locations,** must be attached to Parts 1 and 2. The drawing must include all property boundaries, an arrow indicating the North direction, all named roads and sufficient measurements to locate all wells in the cluster in relation to fixed points. The drawing must show the location of each well and each well must be numbered on the drawing to match number used for that well on the **Well Record for Well Cluster Parts 1 and 2.** The well with the well tag must be clearly identified on the Drawing.
UTM coordinates should appear beside each well, if space permits. Additional comments on wells can be included on the drawing

**Well Tag Number:** # A203689

**"Well Record for Well Cluster" Form Audit Number:** # C30157

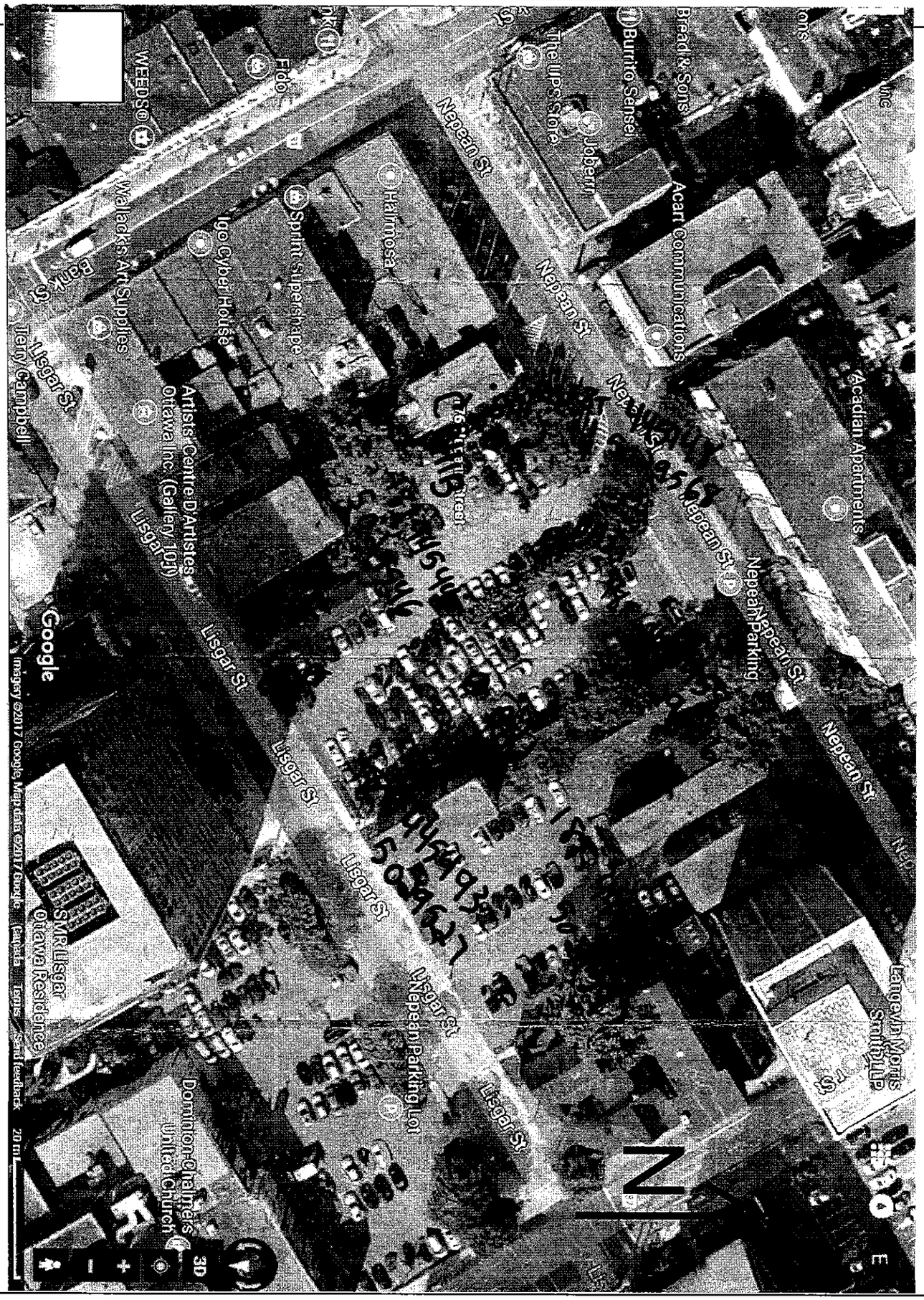


Ministry's Copy

OCT 0 6 2017

2060E (2013/02) © Queen's Printer for Ontario, 2013 Disponible en français

C-7328
C30157

Ontario — Ministry of the Environment

Tag #: A168744 (and/or Print Below) A168744

# Well Record

*Regulation 903 Ontario Water Resources Act*

5-16088 Page ____ of ____

Measurements recorded in: ☑ Metric ☐ Imperial

## Well Owner's Information

| First Name | Last Name / Organization | E-mail Address | ☐ Well Constructed by Well Owner |
|---|---|---|---|
| | The Great West Life Assurance Company and London Life Insurance Company | | |

| Mailing Address (Street Number/Name) | Municipality | Province | Postal Code | Telephone No. (inc. area code) |
|---|---|---|---|---|
| 330 University Avenue, Suite 300 | Toronto | ON | M5G 1R8 | |

## Well Location

| Address of Well Location (Street Number/Name) | Township | Lot | Concession |
|---|---|---|---|
| 269 LAURIER AVE | | | |

| County/District/Municipality | City/Town/Village | Province | Postal Code |
|---|---|---|---|
| | Ottawa | Ontario | |

| UTM Coordinates | Zone | Easting | Northing | Municipal Plan and Sublot Number | Other |
|---|---|---|---|---|---|
| NAD 83 | 18 | 445367 | 5029798 | | |

## Overburden and Bedrock Materials/Abandonment Sealing Record *(see instructions on the back of this form)*

| General Colour | Most Common Material | Other Materials | General Description | Depth (m/ft) From | Depth (m/ft) To |
|---|---|---|---|---|---|
| BLK | Asphalt | Gravel | Soft | 0 | .31 |
| Bra | ~~Brown~~ SAND | many boulders | Soft | .31 | 4.27 |
| BLACK | Shale | | Fractured HARD | 4.27 | 10.38 |

## Annular Space

| Depth Set at (m/ft) From | To | Type of Sealant Used (Material and Type) | Volume Placed ($m^3$/$ft^3$) |
|---|---|---|---|
| 0 | .31 | Freshmant/concrete | |
| .31 | 5.49 | Grout / Bentonite | |
| 5.49 | 10.38 | SAND | |

## Method of Construction

☐ Cable Tool ☑ Diamond
☐ Rotary (Conventional) ☐ Jetting
☐ Rotary (Reverse) ☐ Driving
☐ Boring ☐ Digging
☐ Air percussion
☑ Other, specify Direct Push

## Well Use

☐ Public ☐ Commercial ☐ Not used
☐ Domestic ☐ Municipal ☐ Dewatering
☐ Livestock ☐ Test Hole ☑ Monitoring
☐ Irrigation ☐ Cooling & Air Conditioning
☐ Industrial
☐ Other, specify

## Construction Record - Casing

| Inside Diameter (cm/in) | Open Hole OR Material (Galvanized, Fibreglass, Concrete, Plastic, Steel) | Wall Thickness (cm/in) | Depth (m/ft) From | Depth (m/ft) To |
|---|---|---|---|---|
| 3.45 | PVC | .356 | 0 | 5.79 |

## Construction Record - Screen

| Outside Diameter (cm/in) | Material (Plastic, Galvanized, Steel) | Slot No. | Depth (m/ft) From | Depth (m/ft) To |
|---|---|---|---|---|
| 4.21 | PVC | 10 | 5.79 | 10.38 |

## Status of Well

☐ Water Supply
☐ Replacement Well
☑ Test Hole
☐ Recharge Well
☐ Dewatering Well
☑ Observation and/or Monitoring Hole
☐ Alteration (Construction)
☐ Abandoned, Insufficient Supply
☐ Abandoned, Poor Water Quality
☐ Abandoned, other, specify
☐ Other, specify

## Water Details

| Water found at Depth (m/ft) | Gas | Kind of Water: Fresh | Untested | Other, specify |
|---|---|---|---|---|
| | ☐ | ☐ | ☐ | ☐ |
| | ☐ | ☐ | ☐ | ☐ |
| | ☐ | ☐ | ☐ | ☐ |

## Hole Diameter

| Depth (m/ft) From | To | Diameter (cm/in) |
|---|---|---|
| 0 | 4.27 | 8.3cm |
| 4.27 | 10.38 | 5.7cm |

## Results of Well Yield Testing

After test of well yield, water was:
☐ Clear and sand free
☐ Other, specify

If pumping discontinued, give reason:

Pump intake set at (m/ft)

Pumping rate (l/min / GPM)

Duration of pumping ____ hrs + ____ min

Final water level end of pumping (m/ft)

If flowing give rate (l/min / GPM)

Recommended pump depth (m/ft)

Recommended pump rate (l/min / GPM)

Well production (l/min / GPM)

Disinfected? ☐ Yes ☐ No

| | Draw Down Time (min) | Draw Down Water Level (m/ft) | Recovery Time (min) | Recovery Water Level (m/ft) |
|---|---|---|---|---|
| Static Level | | | | |
| 1 | | | 1 | |
| 2 | | | 2 | |
| 3 | | | 3 | |
| 4 | | | 4 | |
| 5 | | | 5 | |
| 10 | | | 10 | |
| 15 | | | 15 | |
| 20 | | | 20 | |
| 25 | | | 25 | |
| 30 | | | 30 | |
| 40 | | | 40 | |
| 50 | | | 50 | |
| 60 | | | 60 | |

## Map of Well Location

Please provide a map below following instructions on the back.

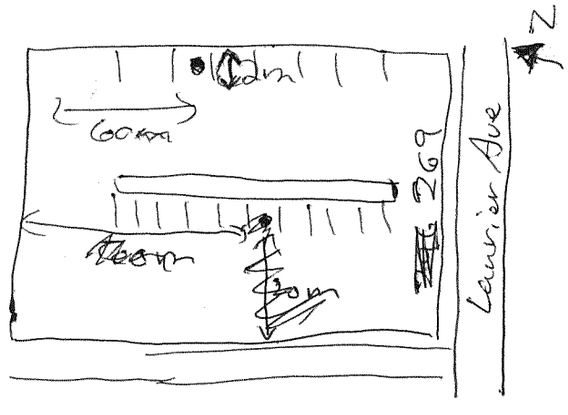


Comments:

## Well Contractor and Well Technician Information

| Business Name of Well Contractor | Well Contractor's Licence No. |
|---|---|
| Strata | 7211 |

| Business Address (Street Number/Name) | Municipality |
|---|---|
| 165 Shields Court | Markham |

| Province | Postal Code | Business E-mail Address |
|---|---|---|
| ON | L3K8V2 | wrecords@stratasoil.com |

| Bus. Telephone No. (inc. area code) | Name of Well Technician (Last Name, First Name) |
|---|---|
| 9057649304 | McCoy Jamie |

| Well Technician's Licence No. | Signature of Technician and/or Contractor | Date Submitted |
|---|---|---|
| 3656 | | 2014 09 25 |

| Well owner's information package delivered | Date Package Delivered | Date Work Completed |
|---|---|---|
| ☐ Yes ☐ No | | 2014 09 24 |

**Ministry Use Only**

Audit No: Z 187871

Received NOV 12 2014

0506E (2007/12) © Queen's Printer for Ontario, 2007

Ministry's Copy

Ontario — Ministry of the Environment

# Well Record

*Regulation 903 Ontario Water Resources Act*

**Tag #: A168775** (Print Below) A168775

5-16147

Measurements recorded in: ☑ Metric ☐ Imperial

Page ____ of ____

## Well Owner's Information

| First Name | Last Name / Organization | E-mail Address | ☐ Well Constructed by Well Owner |
|---|---|---|---|
| Great West life | Assurance Company | | |

| Mailing Address (Street Number/Name) | Municipality | Province | Postal Code | Telephone No. (inc. area code) |
|---|---|---|---|---|
| 330 university Ave Suite 300 | Toronto | Ontario | M5G 1R8 | |

## Well Location

| Address of Well Location (Street Number/Name) | Township | Lot | Concession |
|---|---|---|---|
| 269 Laurier Ave | | | |

| County/District/Municipality | City/Town/Village | Province | Postal Code |
|---|---|---|---|
| | ottawa | Ontario | |

| UTM Coordinates | Zone | Easting | Northing | Municipal Plan and Sublot Number | Other |
|---|---|---|---|---|---|
| NAD 83 | 18 | 445365 | 5029763 | | |

## Overburden and Bedrock Materials/Abandonment Sealing Record *(see instructions on the back of this form)*

| General Colour | Most Common Material | Other Materials | General Description | Depth (m/ft) From | Depth (m/ft) To |
|---|---|---|---|---|---|
| BLK | Ashpalt | Gravel | Soft | 0 | .61 |
| Brn | SAND | boulders | Soft | .61 | 4.27 |
| BLK | Shale | | Fractred HARD | 4.27 | 12.45 |

## Annular Space

| Depth Set at (m/ft) From | To | Type of Sealant Used (Material and Type) | Volume Placed (m³/ft³) |
|---|---|---|---|
| 0 | .31 | Flushmount/concrete | |
| .31 | 7.62 | Benseal/Grout | |
| 7.62 | 12.45 | SAND | |

## Method of Construction

☐ Cable Tool ☑ Diamond
☐ Rotary (Conventional) ☐ Jetting
☐ Rotary (Reverse) ☐ Driving
☐ Boring ☐ Digging
☐ Air percussion
☑ Other, specify Direct Push

## Well Use

☐ Public ☐ Commercial ☐ Not used
☐ Domestic ☐ Municipal ☐ Dewatering
☐ Livestock ☑ Test Hole ☑ Monitoring
☐ Irrigation ☐ Cooling & Air Conditioning
☐ Industrial
☐ Other, specify

## Construction Record - Casing

| Inside Diameter (cm/in) | Open Hole OR Material (Galvanized, Fibreglass, Concrete, Plastic, Steel) | Wall Thickness (cm/in) | Depth (m/ft) From | Depth (m/ft) To |
|---|---|---|---|---|
| 3.45 | PVC | .356 | 0 | 7.93 |

## Construction Record - Screen

| Outside Diameter (cm/in) | Material (Plastic, Galvanized, Steel) | Slot No. | Depth (m/ft) From | Depth (m/ft) To |
|---|---|---|---|---|
| 4.21 | PVC | 10 | 7.93 | 12.45 |

## Status of Well

☐ Water Supply
☐ Replacement Well
☑ Test Hole
☐ Recharge Well
☐ Dewatering Well
☑ Observation and/or Monitoring Hole
☐ Alteration (Construction)
☐ Abandoned, Insufficient Supply
☐ Abandoned, Poor Water Quality
☐ Abandoned, other, specify
☐ Other, specify

## Water Details

| Water found at Depth (m/ft) | Kind of Water | Hole Diameter Depth From | Depth To | Diameter (cm/in) |
|---|---|---|---|---|
| ☐ Gas ☐ Other, specify | ☐ Fresh ☐ Untested | | | |
| Water found at Depth (m/ft) ☐ Gas ☐ Other, specify | Kind of Water: ☐ Fresh ☐ Untested | 0 | 4.27 | 8.3 |
| Water found at Depth (m/ft) ☐ Gas ☐ Other, specify | Kind of Water: ☐ Fresh ☐ Untested | 4.27 | 12.45 | 5.7 |

## Results of Well Yield Testing

After test of well yield, water was:
☐ Clear and sand free
☐ Other, specify

If pumping discontinued, give reason:

Pump intake set at (m/ft)

Pumping rate (l/min / GPM)

Duration of pumping ____ hrs + ____ min

Final water level end of pumping (m/ft)

If flowing give rate (l/min / GPM)

Recommended pump depth (m/ft)

Recommended pump rate (l/min / GPM)

Well production (l/min / GPM)

Disinfected? ☐ Yes ☐ No

| | Draw Down Time (min) | Draw Down Water Level (m/ft) | Recovery Time (min) | Recovery Water Level (m/ft) |
|---|---|---|---|---|
| Static Level | | | | |
| 1 | | | 1 | |
| 2 | | | 2 | |
| 3 | | | 3 | |
| 4 | | | 4 | |
| 5 | | | 5 | |
| 10 | | | 10 | |
| 15 | | | 15 | |
| 20 | | | 20 | |
| 25 | | | 25 | |
| 30 | | | 30 | |
| 40 | | | 40 | |
| 50 | | | 50 | |
| 60 | | | 60 | |

## Map of Well Location

Please provide a map below following instructions on the back.

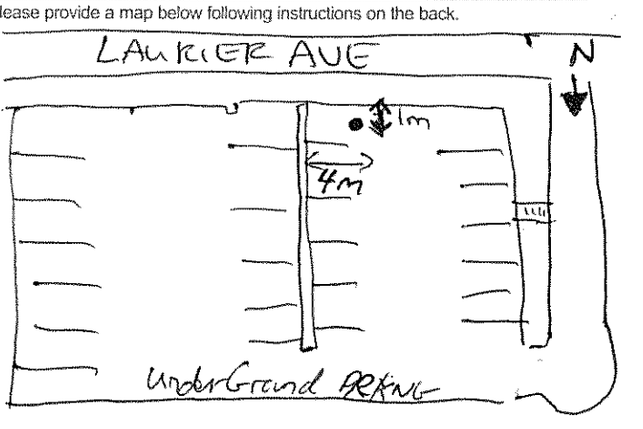


Comments:

## Well Contractor and Well Technician Information

| Business Name of Well Contractor | Well Contractor's Licence No. |
|---|---|
| Strata Drilling | 7241 |

| Business Address (Street Number/Name) | Municipality | Province | Postal Code | Business E-mail Address |
|---|---|---|---|---|
| 165 sheilds Court | MarkHam | ON | L2R6V2 | wrecords@stratadrl.com |

| Bus. Telephone No. (inc. area code) | Name of Well Technician (Last Name, First Name) | Well Technician's Licence No. | Signature of Technician and/or Contractor | Date Submitted |
|---|---|---|---|---|
| 9057649304 | Beatty Brian | 3616 | | 2014 10 03 |

| Well owner's information package delivered | Date Package Delivered | Date Work Completed |
|---|---|---|
| ☐ Yes ☐ No | | 2014 10 02 |

**Ministry Use Only**

Audit No Z 188406

Received 2014 10 03

 © Queen's Printer for Ontario, 2007

Ministry's Copy

Ontario — Ministry of the Environment

Measurements recorded in: ☑ Metric ☐ Imperial

Tag #: A168839 (Print Below)
A168839

# Well Record

*Regulation 903 Ontario Water Resources Act*

5-16088 Page _____ of _____

## Well Owner's Information

| First Name | Last Name / Organization | E-mail Address | ☐ Well Constructed by Well Owner |
|---|---|---|---|
| | The Great-West Life Assurance Company and London Life | | |

| Mailing Address (Street Number/Name) | Municipality | Province | Postal Code | Telephone No. (inc. area code) |
|---|---|---|---|---|
| 330 University Avenue, Suite 300 | Toronto | ON | M5G 1R8 | |

## Well Location

| Address of Well Location (Street Number/Name) | Township | Lot | Concession |
|---|---|---|---|
| 269 ~~Rosteam~~ Laurier Ave | | | |

| County/District/Municipality | City/Town/Village | Province | Postal Code |
|---|---|---|---|
| | Ottawa | Ontario | |

| UTM Coordinates | Zone | Easting | Northing | Municipal Plan and Sublot Number | Other |
|---|---|---|---|---|---|
| NAD 83 | 18 | 445336 | 5029785 | | |

## Overburden and Bedrock Materials/Abandonment Sealing Record *(see instructions on the back of this form)*

| General Colour | Most Common Material | Other Materials | General Description | Depth (m/ft) From | Depth (m/ft) To |
|---|---|---|---|---|---|
| Blck | Ashpalt | Gravel | Soft | 0 | 1.22 |
| Gry | Clay | Sand | Soft | 1.22 | 4.57 |
| Gry | Shale | | Hard | 4.57 | 10.36 |

## Annular Space

| Depth Set at (m/ft) From | To | Type of Sealant Used (Material and Type) | Volume Placed (m³/ft³) |
|---|---|---|---|
| 0 | .31 | Flushmount / concrete | |
| .31 | 7.01 | Bentonite | |
| 7.01 | 10.36 | SAND | |

## Method of Construction

☐ Cable Tool ☑ Diamond
☐ Rotary (Conventional) ☐ Jetting
☐ Rotary (Reverse) ☐ Driving
☐ Boring ☐ Digging
☐ Air percussion
☑ Other, specify Direct Push

## Well Use

☐ Public ☐ Commercial ☐ Not used
☐ Domestic ☐ Municipal ☐ Dewatering
☐ Livestock ☑ Test Hole ☑ Monitoring
☐ Irrigation ☐ Cooling & Air Conditioning
☐ Industrial
☐ Other, specify

## Results of Well Yield Testing

After test of well yield, water was:
☐ Clear and sand free
☐ Other, specify

If pumping discontinued, give reason:

Pump intake set at (m/ft)

Pumping rate (l/min / GPM)

Duration of pumping _____ hrs + _____ min

Final water level end of pumping (m/ft)

If flowing give rate (l/min / GPM)

Recommended pump depth (m/ft)

Recommended pump rate (l/min / GPM)

Well production (l/min / GPM)

Disinfected? ☐ Yes ☐ No

| | Draw Down Time (min) | Draw Down Water Level (m/ft) | Recovery Time (min) | Recovery Water Level (m/ft) |
|---|---|---|---|---|
| Static Level | | | | |
| 1 | | | 1 | |
| 2 | | | 2 | |
| 3 | | | 3 | |
| 4 | | | 4 | |
| 5 | | | 5 | |
| 10 | | | 10 | |
| 15 | | | 15 | |
| 20 | | | 20 | |
| 25 | | | 25 | |
| 30 | | | 30 | |
| 40 | | | 40 | |
| 50 | | | 50 | |
| 60 | | | 60 | |

## Construction Record - Casing

| Inside Diameter (cm/in) | Open Hole OR Material (Galvanized, Fibreglass, Concrete, Plastic, Steel) | Wall Thickness (cm/in) | Depth (m/ft) From | Depth (m/ft) To |
|---|---|---|---|---|
| 3.45 | PVC | .356 | 0 | 7.32 |

## Construction Record - Screen

| Outside Diameter (cm/in) | Material (Plastic, Galvanized, Steel) | Slot No. | Depth (m/ft) From | Depth (m/ft) To |
|---|---|---|---|---|
| 4.21 | PVC | 10 | 7.32 | 10.36 |

## Status of Well

☐ Water Supply
☐ Replacement Well
☑ Test Hole
☐ Recharge Well
☐ Dewatering Well
☑ Observation and/or Monitoring Hole
☐ Alteration (Construction)
☐ Abandoned, Insufficient Supply
☐ Abandoned, Poor Water Quality
☐ Abandoned, other, specify
☐ Other, specify

## Water Details

| Water found at Depth (m/ft) | Kind of Water | Hole Diameter Depth From (m/ft) | Depth To (m/ft) | Diameter (cm/in) |
|---|---|---|---|---|
| ☐ Gas ☐ Other, specify | ☐ Fresh ☐ Untested | 0 | 4.57 | 8.3cm |
| ☐ Gas ☐ Other, specify | ☐ Fresh ☐ Untested | ~~4.57~~ | | ~~8.3cm~~ |
| ☐ Gas ☐ Other, specify | ☐ Fresh ☐ Untested | 4.57 | 10.36 | 5.6cm |

## Map of Well Location

Please provide a map below following instructions on the back.

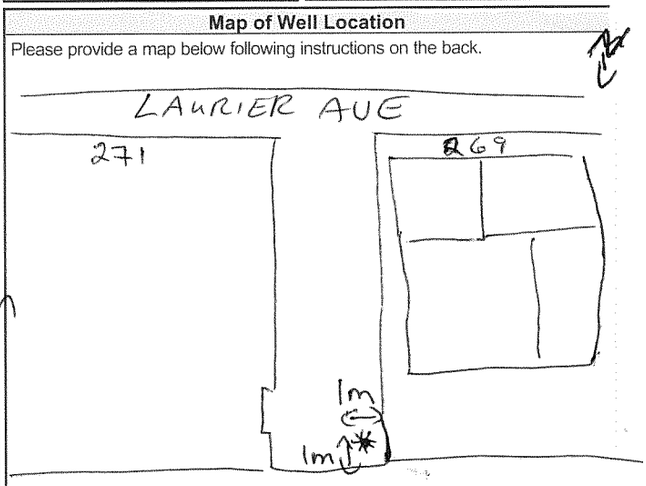


Comments:

## Well Contractor and Well Technician Information

| Business Name of Well Contractor | Well Contractor's Licence No. |
|---|---|
| Strata | 7214 |

| Business Address (Street Number/Name) | Municipality |
|---|---|
| 165 Shields Court | Markham |

| Province | Postal Code | Business E-mail Address |
|---|---|---|
| ON | L3R8U2 | wrecords@stratasail.com |

| Bus. Telephone No. (inc. area code) | Name of Well Technician (Last Name, First Name) |
|---|---|
| 9057649304 | Jamie McCoy |

| Well Technician's Licence No. | Signature of Technician and/or Contractor | Date Submitted |
|---|---|---|
| 3656 | | 2014/10/17 |

Well owner's information package delivered ☐ Yes ☐ No

Date Package Delivered: _____

Date Work Completed: 2014/09/24

**Ministry Use Only**

Audit No. Z187872

NOV 12 2014

Received

0506E (2007/12) © Queen's Printer for Ontario, 2007

Ministry's Copy

7334697

Ontario — Ministry of the Environment and Climate Change

Measurements recorded in: ☑ Metric ☐ Imperial

**Well Tag No.** *(Place Sticker and/or Print Below)*: None found

# Well Record

*Regulation 903 Ontario Water Resources Act*

S-22829 Page ___ of ___

[redacted]

| Address of Well Location (Street Number/Name) | Township | Lot | Concession |
|---|---|---|---|
| 280 Slater St. | | | |

| County/District/Municipality | City/Town/Village | Province | Postal Code |
|---|---|---|---|
| | Ottawa | Ontario | |

| UTM Coordinates | Zone | Easting | Northing | Municipal Plan and Sublot Number | Other |
|---|---|---|---|---|---|
| NAD 83 | 18 | 445234 | 5029749 | | |

**Overburden and Bedrock Materials/Abandonment Sealing Record** *(see instructions on the back of this form)*

| General Colour | Most Common Material | Other Materials | General Description | Depth (m/ft) From | To |
|---|---|---|---|---|---|
| | | | | | |

**Annular Space**

| Depth Set at (m/ft) From | To | Type of Sealant Used (Material and Type) | Volume Placed (m³/ft³) |
|---|---|---|---|
| 0 | .31 | asphalt patch | |
| .31 | 3.1 | bentonite pellets | |
| 3.1 | 10.67 | bentonite slurry | |

**Method of Construction**

☐ Cable Tool ☐ Diamond ☐ Rotary (Conventional) ☐ Jetting ☐ Rotary (Reverse) ☐ Driving ☐ Boring ☐ Digging ☐ Air percussion ☐ Other, *specify* ___

**Well Use**

☐ Public ☐ Commercial ☐ Not used ☐ Domestic ☐ Municipal ☐ Dewatering ☐ Livestock ☐ Test Hole ☐ Monitoring ☐ Irrigation ☐ Cooling & Air Conditioning ☐ Industrial ☐ Other, *specify* ___

**Construction Record - Casing**

| Inside Diameter (cm/in) | Open Hole OR Material (Galvanized, Fibreglass, Concrete, Plastic, Steel) | Wall Thickness (cm/in) | Depth (m/ft) From | To |
|---|---|---|---|---|
| | | | | |

**Status of Well**

☐ Water Supply ☐ Replacement Well ☐ Test Hole ☐ Recharge Well ☐ Dewatering Well ☐ Observation and/or Monitoring Hole ☐ Alteration (Construction) ☐ Abandoned, Insufficient Supply ☐ Abandoned, Poor Water Quality ☒ Abandoned, other, *specify* Not needed ☐ Other, *specify* ___

**Construction Record - Screen**

| Outside Diameter (cm/in) | Material (Plastic, Galvanized, Steel) | Slot No. | Depth (m/ft) From | To |
|---|---|---|---|---|
| | | | | |

**Water Details**

Water found at Depth (m/ft) ☐ Gas — Kind of Water: ☐ Fresh ☐ Untested ☐ Other, *specify* ___

Water found at Depth (m/ft) ☐ Gas — Kind of Water: ☐ Fresh ☐ Untested ☐ Other, *specify* ___

Water found at Depth (m/ft) ☐ Gas — Kind of Water: ☐ Fresh ☐ Untested ☐ Other, *specify* ___

**Hole Diameter**

| Depth (m/ft) From | To | Diameter (cm/in) |
|---|---|---|
| | | |

**Results of Well Yield Testing**

After test of well yield, water was: ☐ Clear and sand free ☐ Other, *specify* ___

If pumping discontinued, give reason:

Pump intake set at (m/ft)

Pumping rate (l/min / GPM)

Duration of pumping ___ hrs + ___ min

Final water level end of pumping (m/ft)

If flowing give rate (l/min / GPM)

Recommended pump depth (m/ft)

Recommended pump rate (l/min / GPM)

Well production (l/min / GPM)

Disinfected? ☐ Yes ☐ No

| Draw Down Time (min) | Water Level (m/ft) | Recovery Time (min) | Water Level (m/ft) |
|---|---|---|---|
| Static Level | | | |
| 1 | | 1 | |
| 2 | | 2 | |
| 3 | | 3 | |
| 4 | | 4 | |
| 5 | | 5 | |
| 10 | | 10 | |
| 15 | | 15 | |
| 20 | | 20 | |
| 25 | | 25 | |
| 30 | | 30 | |
| 40 | | 40 | |
| 50 | | 50 | |
| 60 | | 60 | |

**Map of Well Location**

Please provide a map below following instructions on the back.

See Map

MW03-2

Comments:

**Well Contractor and Well Technician Information**

| Business Name of Well Contractor | Well Contractor's Licence No. |
|---|---|
| Strata Drilling Group | 7241 |

| Business Address (Street Number/Name) | Municipality |
|---|---|
| 165 Shields Court | Markham |

| Province | Postal Code | Business E-mail Address |
|---|---|---|
| ON | L3R 8V2 | wrecords@stratasoil.com |

| Bus.Telephone No. (inc. area code) | Name of Well Technician (Last Name, First Name) |
|---|---|
| 9059407919 | Beatty Brian |

| Well Technician's Licence No. | Signature of Technician and/or Contractor | Date Submitted |
|---|---|---|
| 3616 | [signature] | 2018 11 12 |

Well owner's information package delivered ☐ Yes ☐ No

Date Package Delivered: Y Y Y Y M M D D

Date Work Completed: 2018 11 07

**Ministry Use Only**

Audit No. Z298223

MAR 08 2019

Received

0506E (2014/11) Ministry's Copy

© Queen's Printer for Ontario, 2014

Ryan LaRonde,
CET

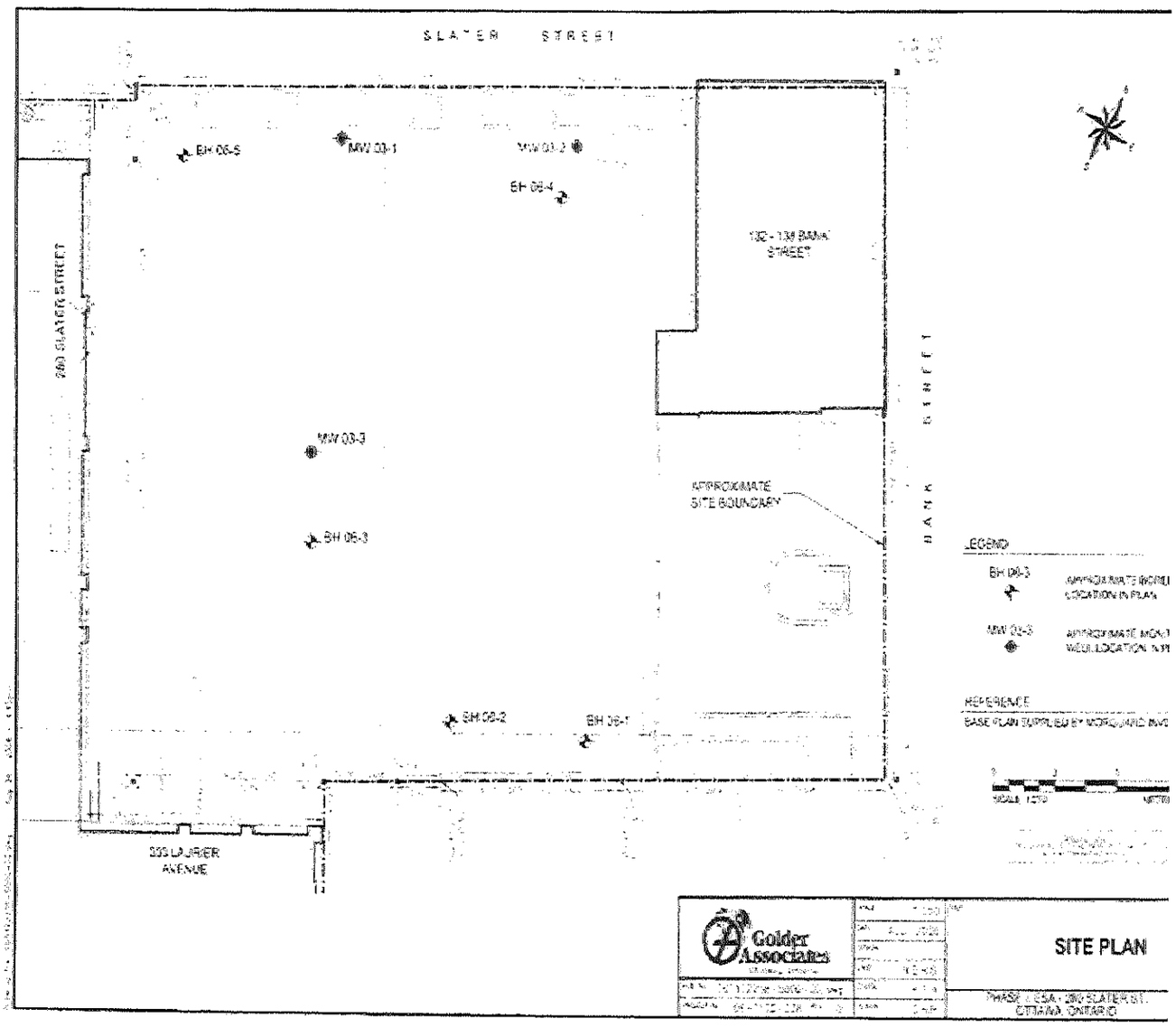


MAR 0 8 2019 C-7241 Z298223

*Senior Project Technologist*
*Environmental Assessment & Remediation*
**Pinchin Ltd.**
1 Hines Road, Suite 200, Kanata ON K2K 3C7
T: 613.592.3387 ext. 1818 | pinchin.com
Cell: 613-291-5656
Fax: 613-592-5897

This email and any files transmitted with it are confidential and are intended solely for the use of the individual or entity to which they are addressed. The communication may contain material protected by the attorney-client privilege. If you are not the intended recipient, be advised that you have received this email in error and that any use, dissemination, forwarding, printing, or copying of this email is strictly prohibited. If you received this email in error, please notify the sender.

# Appendix F:
# Site Photographs

| Picture and Description | |
|---|---|
|  |  |
| **Photo #1:** The southern portion of Site, facing west. | **Photo #2:** Eastern portion of Site, facing north. |
|  |  |
| **Photo #3:** Entrance to Site with temporary fencing, facing southeast. | **Photo #4:** Western portion of Site, facing south. Ramp and demolition equipment storage. |
| 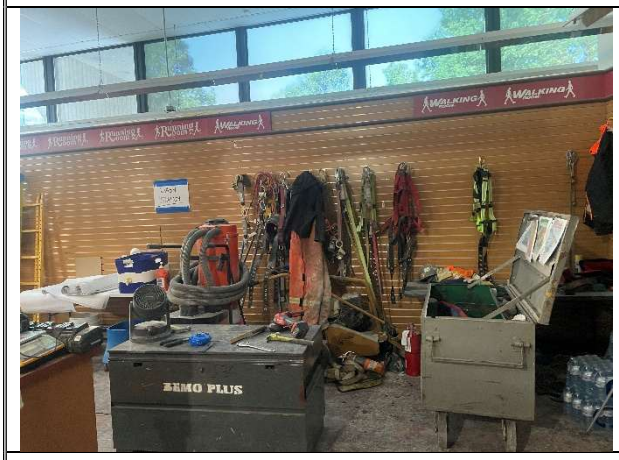 |  |
| **Photo #5:** Vacant room within the ground floor, stored within Running Room. | **Photo #6:** Area within the southern portion of ground floor inaccessible due to active demolition. |

| Picture and Description | |
|---|---|
| 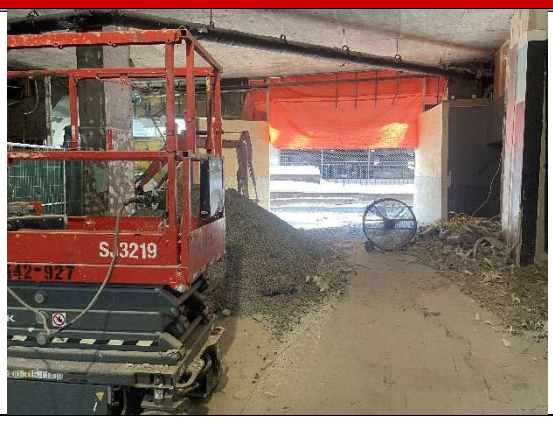 |  |
| **Photo #7:** Portion of wall structure removed within the central portion, facing west. | **Photo #8:** Inactive elevator shafts. |
|  |  |
| **Photo #9:** Catch basins located within the underground parking levels. | **Photo #10:** Inactive generator/transformers located within the central portion of the first level of underground. |
|  |  |
| **Photo #11:** Two diesel ASTs located north of the transformer vault. | **Photo #12:** Entrance to first level of underground parking, facing west. |

| Picture and Description | |
|---|---|
|  |  |
| **Photo #13:** Generator and 944 L diesel AST within the central portion of the Site. | **Photo #14:** Fill and vent pipes are located on the east central building exterior, facing north. |
|  |  |
| **Photo #15:** Two diesel generators associated with the active demolition. | **Photo #16:** Second basement level |
|  | 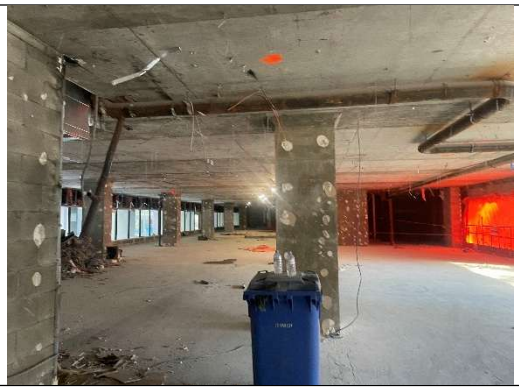 |
| **Photo #17:** Stormwater sump located within the third basement level. | **Photo #18:** Second floor of building, active demolition. |

| Picture and Description | |
|---|---|
|  |  |
| **Photo #19:** Inactive elevators located within the central portion of the building. | **Photo #20**: Storage of various materials. |
|  |  |
| **Photo #21:** Example of kitchen located within the government office spaces. | **Photo #22:** Stairwell with temporary utilities. |
|  |  |
| **Photo #23:** Floors in the process of demolition. | **Photo #24:** Empty 909 L diesel AST associated with backup generator within the mechanical penthouse. |

| Picture and Description | |
|---|---|
|  |  |
| **Photo #25:** Coloured diesel 458 L day tank associated with the back up generator. | **Photo #26:** Electronic natural gas generator within the mechanical penthouse. |
|  |  |
| **Photo #27:** Vacant elevator shaft. | **Photo #28:** Coolant leak within the second level of mechanical penthouse. |
|  |  |
| **Photo #29:** Rooftop, facing northeast. | **Photo #30**: Western exterior, facing south. |

| Picture and Description | |
|---|---|
|  | **END OF SECTION** |
| **Photo #31:** Catch basin located within the southwestern portion. | |

# Appendix G:
# PCA and APEC Table

## Table A: Potentially Contaminating Activities

| Address Direction and Distance from Site | Potentially Contaminating Activity Refer to Table 2, Schedule D O.Reg. 153/04 | Description | Date(s) | Results in an APEC (yes/no) |
|---|---|---|---|---|
| 110 O'Connor Street Site | **PCA #28** – Gasoline and Associated Products Storage in Fixed Tanks | Current and historical presence of three aboveground storage tanks (ASTs) within the underground parking levels. Presence of fill and vent pipes associated with the ASTs. | <2023 – Present | Yes – APEC 1 |
| | | Current and historical presence of two ASTs within the mechanical penthouse associated with two backup diesel generators. | <2023 – Present | No – ASTs located in the penthouse atop the 14-storey building |
| | **PCA #30** – Importation of Fill Material of Unknown Quality | Fill material of unknown quality was identified within a geotechnical report by others in 2023. | <2023 | Yes – APEC 2 |
| | **PCA #37** – Operation of Dry Cleaning Equipment (where chemicals are used) | The 1912, 1915, and 1922 FIP identified a dry cleaner within the northern portion of the Site. | 1912 – 1922 | Yes – APEC 3A |
| | | The 1912, 1915, and 1922 FIP identified a dry cleaner within the central portion of the Site. | 1912 | Yes – APEC 3B |
| | | The 1948, 1955 and street directories identified a dry cleaner in the southern portion of the Site. | 1948 – 1955 | Yes – APEC 3C |
| | | The 1912 and 1922 FIP and directories identified a dry cleaner within the northwest portion of the Site. | 1912 – 1931 | Yes – APEC 3D |
| | **PCA #55** – Transformer Manufacturing, Processing and Use | Current and historical presence of a transformer vault on-Site, located within the central portion of the Site. | <2025 | Yes – APEC 4 |

| Address Direction and Distance from Site | Potentially Contaminating Activity Refer to Table 2, Schedule D O.Reg. 153/04 | Description | Date(s) | Results in an APEC (yes/no) |
|---|---|---|---|---|
| | **PCA Other 2** – Use of de-icing salt on paved portions of the Site.<br>**Not Applicable** – Per Section 49.1 of O. Reg 153/04, assessment of this APEC is not required. | Historical use of de-icing salt located on paved portions of the Site. | <2025 | Yes – APEC 5 |
| 124 O'Connor Street (Historically 120 – 126 O'Connor Street) (South adjacent) | **PCA #37** – Operation of Dry Cleaning Equipment (where chemicals are used) | The 1922 FIP and street directories identified several dry cleaners located within the northern portion of the adjacent property. | 1922 – 1941 | Yes – APEC 6 |
| 170 Slater Street (Historically 263, 236A and 265 Laurier Avenue West and 180 Slater Street, 184, 186, 188 Slater Street) (West adjacent) | **PCA #10** – Commercial Autobody Shops | The 1948, 1955 and 1963 FIP and street directories identified Campbell Motors Ltd. Garage.<br>The 1965 FIP identified Repairs and Garage and Paint Shop as a small shop associated with 263 Laurier Avenue West. | 1920 – 1966 | Yes – APEC 7A |
| | **PCA #28 –** Gasoline and Associated Products Storage in Fixed Tanks | Two USTs were located north of the building on the property. | | Yes – APEC 7B |
| | **PCA #33** – Metal Treatment, Coating, Plating and Finishing | Street directories identified Commandment Industrial Ltd., water pumps and filters Mfg. Co. and Eclipse Plating & Sales Co. Ltd. | 1976 – 1931 | Yes – APEC 7C |
| | **PCA #34** – Metal Fabrication | | | Yes – APEC 7D |
| 150 Slater Street | **PCA #31** – Ink Manufacturing, Processing and Bulk Storage | Street directories identified Delta Reprographics, listed as a commercial lithographic printer. | 2006 – 2017 | No – Due to the down gradient location with respect to groundwater flow |

| Address Direction and Distance from Site | Potentially Contaminating Activity Refer to Table 2, Schedule D O.Reg. 153/04 | Description | Date(s) | Results in an APEC (yes/no) |
|---|---|---|---|---|
| (Historically 93 O'Connor Street) (~15 m east) | **PCA #37** – Operation of Dry Cleaning Equipment (where chemicals are used) | Street directories identified Powell Cleaners & Dyers | 1931 – 1941 | direction relative to the Site. |
| 171 Slater Street (Historically 86 O'Connor Street, 187 Slater Street) (~15 m north) | **PCA #28** – Gasoline and Associated Products Storage in Fixed Tanks | Street directories identified Turner's Service Station, and Courtesy & Service Shop. | 1966 1931 | No – Due to the down gradient location with respect to groundwater flow direction relative to the Site. |
| | **PCA #45** – Pulp, Paper and Paperboard Manufacturing and Processing | Street directories identified Barnard W R Paper Co. Ltd. | 1931 | |
| 251 Laurier Avenue West (Historically 235 and 239 Laurier Avenue West) (~20 m southeast) | **PCA #37** – Operation of Dry Cleaning Equipment (where chemicals are used) | Street directories identified Esquire Cleaners. | 1971 | No – Due to the trans gradient location with respect to groundwater flow direction relative to the Site. |
| | **PCA #28** – Gasoline and Associated Products Storage in Fixed Tanks | Street directories identified Ballantine Fuels Ltd., fuel oil and Cities Service Oils | 1931 – 1966 | |
| 151 Slater Street (Historically 79 - 87 O'Connor Street) (~25 m northeast) | **PCA #10** – Commercial Autobody Shops | The 1948 FIP identified a Gasoline Service Station with six USTs located at the corner of Slater Street and O'Connor Street. An autobody repair garage located east of site. Street directories identified Supertest Petroleum Corp Ltd and Finnegan Jos B Service Station, and Supertest Petroleum Corp. Ltd. The 1965 FIP identified an auto servicing and one UST at the corner of Slater Street and O'Connor. | 1931 – 1965 | No – Due to the down gradient location with respect to groundwater flow direction relative to the Site. |
| | **PCA #28** – Gasoline and Associated Products Storage in Fixed Tanks | | | |

| Address Direction and Distance from Site | Potentially Contaminating Activity Refer to Table 2, Schedule D O.Reg. 153/04 | Description | Date(s) | Results in an APEC (yes/no) |
|---|---|---|---|---|
| | **PCA #31** – Ink Manufacturing, Processing and Bulk Storage | Street directories identified Copywork Reproductions. Registered on HWIN. | 1981 – 1987 | |
| | **PCA #8** – Chemical Manufacturing, Processing and Bulk Storage | Street directories identified Ottawa Chemists as a chemical merchant wholesaler | 1997 – 2017 | |
| 171 Bank Street (~35 m south) | **PCA #37** – Operation of Dry Cleaning Equipment (where chemicals are used) | Street directories identified Galina's Tailor & Dry Cleaning. | 1997 – 2017 | No – Due to the trans gradient location with respect to groundwater flow direction relative to the Site. |
| 82 O'Connor Street (Historically 84 O'Connor Street) (~40 m north) | **PCA #31** – Ink Manufacturing, Processing and Bulk Storage | 1912 FIP identified a Printing & Bindery | 1912 | No – Due to the down gradient location with respect to groundwater flow direction relative to the Site. |
| | **PCA #37** – Operation of Dry Cleaning Equipment (where chemicals are used) | FIPs and street directories identified several dry cleaners. | 1920 – 1987 | |
| 300 Laurier Avenue West (Historically 133 O'Connor Street) (~40 m south) | **PCA #28** – Gasoline and Associated Products Storage in Fixed Tanks | Street directories identified Paige James w service station. | 1955 – 1960 | No – Due to the trans gradient location with respect to groundwater flow direction relative to the Site. |
| 78 O'Connor Street (Historically 70-80 O'Connor Street, 186 – 218 Albert Street) | **PCA #55** – Transformer Manufacturing, Processing and Use | Street directories identified Bell Telephone Co of Canada. PCB records identified a major storage site, registered on Access Environment, HWIN and National PCB Inventory. | 1966 – 2022 | No – Due to the down gradient location with respect to groundwater flow |

| Address Direction and Distance from Site | Potentially Contaminating Activity Refer to Table 2, Schedule D O.Reg. 153/04 | Description | Date(s) | Results in an APEC (yes/no) |
|---|---|---|---|---|
| (~45 m north) | **PCA #10** – Commercial Autobody Shops | The 1922 FIP and street directories identified garage repairs and battery storage and servicing.<br><br>Street directories identified The Motor Co Ltd. | 1920 – 1931 | direction relative to the Site. |
| | **PCA #6** – Battery Manufacturing, Recycling and Bulk Storage | | | |
| | **PCA #34** – Metal Fabrication | Street directories identified Lockeberg Has, elect. Mfrs and metal stamping. | 1931 – 1941 | |
| | **PCA #47** – Rubber Manufacturing and Processing | Street directories identified Seiberling Rubber Co. of Can Ltd. | 1931 | |
| | **PCA #31 –** Ink Manufacturing, Processing and Bulk Storage | Street directories identified Modern Press Co. as a printer | 1920 | |
| 234 Laurier Avenue West (Historically 230 – 234 Laurier Avenue West) (~45 m southeast) | **PCA #28** – Gasoline and Associated Products Storage in Fixed Tanks | The 1948 and 1963 FIP identified three USTs and a gasoline service station along the western portion of the property, occupied by Cities Service Ltd. | 1948 – 1963 | No – Due to the down gradient location with respect to groundwater flow direction relative to the Site. |
| | **PCA #31** – Ink Manufacturing, Processing and Bulk Storage | The 1948 and 1963 FIP identified Mutual Press Ltd. | 1941 – 1963 | |
| 227 Laurier Ave West (~55 m east) | **PCA #37** – Operation of Dry Cleaning Equipment (where chemicals are used) | Street directories identified Laurier Cleaners & Custom Tailoring and Spic & Span Cleaners. Registered on HWIN. | 1988 – 2007 | No – Due to the down gradient location with respect to groundwater flow direction relative to the Site. |

| Address Direction and Distance from Site | Potentially Contaminating Activity Refer to Table 2, Schedule D O.Reg. 153/04 | Description | Date(s) | Results in an APEC (yes/no) |
|---|---|---|---|---|
| 150 Albert Street (Historically 146 – 150 Albert Street) (~55 m northeast) | **PCA #10** – Commercial Autobody Shops | Street directories identified Asbeslonos Corp., brake linings, Albert St Garage Ltd., body shop and Stewart-Warner Sales & Service, autos. | 1931 – 1960 | No – Due to the down gradient location with respect to groundwater flow direction relative to the Site. |
| 199 Slater Street (~65 m northwest) | **PCA #28** – Gasoline and Associated Products Storage in Fixed Tanks | Private and Retail Fuel record for Tilden Car Rentals Inc., including a registered private 27,276 L fuel tank, fuel storage tank records for a 18,184 L UST in 1965 and a 9,092 L UST in 1990. | 1965-1990 | No – Due to the trans gradient location with respect to groundwater flow direction relative to the Site. |
| 220 Laurier Ave West (Historically 222 Laurier Avenue West) (~85 m southeast) | **PCA #55 –** Transformer, Manufacturing, Processing and Use | Canada All-News Radio Ltd. was registered on National PCB Inventory. | 1989 – 1993 | No – Due to the down gradient location with respect to groundwater flow direction relative to the Site. |
| | **PCA #33** – Metal Treatment, Coating, Plating and Finishing | Street directories identified Olivetti Underwood Ltd., business mach. And Olivetti Adding Calculating & Accounting Machines | 1966 | |
| 161 Laurier Avenue West (~90 m west) | **PCA #28** – Gasoline and Associated Products Storage in Fixed Tanks | Street directories identified United Fuels (of Ottawa) Ltd. | 1960 – 1966 | No – Due to the trans gradient location with respect to groundwater flow direction relative to the Site. |
| 130 Albert Street (Historically 132 – 146 Albert Street) | **PCA #31** – Ink Manufacturing, Processing and Bulk Storage | Street directories identified a Printing House for commercial printing. | 2021 | No – Due to the down gradient location with respect to groundwater flow |

| Address Direction and Distance from Site | Potentially Contaminating Activity Refer to Table 2, Schedule D O.Reg. 153/04 | Description | Date(s) | Results in an APEC (yes/no) |
|---|---|---|---|---|
| (~90 m northeast) | **PCA #34** – Metal Fabrication | Street directories identified Northern Shadows Photo Finish for photo finishing laboratories and TPH The Printing House Ltd | 2006 – 2012 | direction relative to the Site. |
| | | Street directories identified Grand Canada Engineering Ltd as a machine shop. | 2021 | |
| | **PCA #10** – Commercial Autobody Shops | The 1955 FIP identified Albert St Garage and the 1948 FIP identified as Waverley Motors Ltd. Street directories identified National Brake & Clutch Service. | 1948 – 1955 | |
| | **PCA #47** – Rubber Manufacturing and Processing | Street directories identified Canadian Goodrich Co Ltd., rubber goods. | 1931 | |
| | **PCA #18** – Electricity Generation, Transformation and Power Stations | Street directories identified Canadian General Electric Co. Ltd. | 1931 | |
| 215 Slater Street (Historically 113 – 117 Bank Street, 233 – 226 and 199 Albert Street) ~90 m northwest | **PCA #32 –** Iron and Steel Manufacturing and Processing | The 1878 and 1895 FIP identified Bank St. Foundry | 1878 – 1895 | No – Due to the distance and trans gradient location with respect to groundwater flow direction relative to the Site. |
| | **PCA #10** – Commercial Autobody Shops | The 1948 FIP identified an autobody repair shop. | 1948 | No – Due to the distance and trans gradient location with respect to groundwater flow direction relative to the Site. |

| Address Direction and Distance from Site | Potentially Contaminating Activity Refer to Table 2, Schedule D O.Reg. 153/04 | Description | Date(s) | Results in an APEC (yes/no) |
|---|---|---|---|---|
| 130 Slater Street (Historically 118 Slater Street) (~95 m east) | **PCA #31** – Ink Manufacturing, Processing and Bulk Storage | The 1955 FIP identified a Printing office off of Bomnc Electrotype Co Ltd. Street directories identified several publishers and printers. HWIN records for Bradda Printing Services Inc. (1988 – 2022). | 1955 – 2023 | No – Due to the down gradient location with respect to groundwater flow direction relative to the Site. |
| 210 Albert Street ~105 m northwest | **PCA #10** – Commercial Autobody Shops | Street directories identified Canadian Pacific Express Co (garage) | 1950 | No – Due to the distance and trans gradient location with respect to groundwater flow direction relative to the Site. |
| 45 O'Connor Street (Historically 135 Albert Street, 147, Albert Street, 59 O'Connor Street, 132 Queen Street, 58 Metcalfe Street) (~105 m northeast) | **PCA #10** – Commercial Autobody Shops | Street directories identified Albert Street Garage and Federal Sales Ltd. | 1950 – 1955 | No – Due to the down gradient location with respect to groundwater flow direction relative to the Site. |
| | **PCA #34** – Metal Fabrication | Street directories identified Holden Manufacturing Co Ltd. | 1950 | |
| | **PCA #37** – Operation of Dry Cleaning Equipment (where chemicals are used) | Street directories identified Spic & Span Cleaners, Sketchley Cleaners, Star Laundry, Lee Sing Laundry, Monson's Cleaners & Dryers | 1901 – 1971 | |
| 50 O'Connor Street (Historically 199 Albert Street, 155 Queen Street ) (~105 m north) | **PCA #10** – Commercial Autobody Shops | Street directories identified Dominion Auto radiator Experts. The 1922 FIP identified a garage. The 1948 and 1963 FIP identified Auto Repairs & Garage with two USTs identified along Albert St. | 1922 – 1963 | No – Due to the distance and down gradient location with respect to groundwater flow direction relative to the Site. |
| | **PCA #28** – Gasoline and Associated Products Storage in Fixed Tanks | | | |

| Address Direction and Distance from Site | Potentially Contaminating Activity Refer to Table 2, Schedule D O.Reg. 153/04 | Description | Date(s) | Results in an APEC (yes/no) |
|---|---|---|---|---|
| | **PCA #31** – Ink Manufacturing, Processing and Bulk Storage | Street directories identified Printing House | 2023 | |
| | | Street directories identified TPH The Printing House | 2006 – 2007 | |
| | **PCA #34** – Metal Fabrication | Street directories identified Ottawa Citizen the Mechanical Department and Capital & Dominion Radiator Co Ltd. | 1955 – 1971 | |
| 222 Albert Street (Historically 210- 220 Albert Street) (~105 m northwest) | **PCA #10** – Commercial Autobody Shops | The 1955 FIP identified as a C.P.R. Express Garage. | 1955 | No – Due to the trans gradient location with respect to groundwater flow direction relative to the Site. |
| | **PCA #37** – Operation of Dry Cleaning Equipment (where chemicals are used) | Street directories identified One Hour Cleaners and Spic and Span Cleaners including HWIN records for halogenated solvents for Spic & Span-Waletor-Cash Cleaners (1986 - 1998), Diara Cleaners (1990 - 2001), Queen Street Cleaners (1994 - 2005) and A.C.E. Acquisitions Ltd. (2006 - 2008). | 1986 – 2025 | |
| | **PCA #6** – Battery Manufacturing, Recycling and Bulk Storage | The 1922 FIP identified a storage and battery servicing. | 1922 | |
| 139 Bank Street (~105 m west) | **PCA #37** – Operation of Dry Cleaning Equipment (where chemicals are used) | Street directories identified United Clean Tailors & Pressers | 1950 – 1976 | No – Due to the down gradient location with respect to groundwater flow direction relative to the Site. |

| Address Direction and Distance from Site | Potentially Contaminating Activity Refer to Table 2, Schedule D O.Reg. 153/04 | Description | Date(s) | Results in an APEC (yes/no) |
|---|---|---|---|---|
| 123 Bank Street (~115 m northwest) | **PCA #37** – Operation of Dry Cleaning Equipment (where chemicals are used) | Street directories identified Patton's Ltd as a cleaner and dryer | 1950 | No – Due to the distance and trans gradient location with respect to groundwater flow direction relative to the Site |
| 151 O'Connor Street (~120 m south) | **PCA #10** – Commercial Autobody Shops | Street directories identified Bytown Towing & Autocare, and Edgeworth Service Centre Ltd. | 1955 – 1971 | No – Due to the distance and down gradient location with respect to groundwater flow direction relative to the Site. |
| 154 O'Connor Street (Historically 156 O'Connor Street) (~120 m south) | **PCA #10** – Commercial Autobody Shops | Street directories identified Bytown Towing & Auto Care Ltd | 1976 – 2000 | No – Due to the distance and down gradient location with respect to groundwater flow direction relative to the Site. |
| | **PCA #28** – Gasoline and Associated Products Storage in Fixed Tanks | Street directories identified Shell Canada Products Limited and Parker Robert L as a service station. HWIN records for Shell Canada products for light fuels and oil skimmings from 2009- 2010. Fuel storage tank records for Bytown Towing & Autocare Ltd. for fuel ASTs in 1980 and 2009 and USTs in 1979 & 1980. The 1963 FIP identified a gasoline service station with three USTs located along Gloucester. | 1960 – 2010 | |

| Address Direction and Distance from Site | Potentially Contaminating Activity Refer to Table 2, Schedule D O.Reg. 153/04 | Description | Date(s) | Results in an APEC (yes/no) |
|---|---|---|---|---|
| 150 Gloucester Street (~120 m southwest) | **PCA #34** – Metal Fabrication | Street directories identified Edge Wm G Ltd., heating contract and Pook Sheet Metal Works | 1931<br>1941 | No – Due to the distance and down gradient location with respect to groundwater flow direction relative to the Site. |
| 99 Bank Street (Historically 109 – 123 Bank Street) (~125 m northwest) | **PCA #18** – Electricity Generation, Transformation and Power Stations | Street directories identified Hydro Electric Power Commission of Ontario. | 1920 – 1955 | No – Due to the distance and trans gradient location with respect to groundwater flow direction relative to the Site. |
| | **PCA #37** – Operation of Dry Cleaning Equipment (where chemicals are used) | Street directories identified Patton Cleaning & Dying Co. | 1912, 1941 | |
| | **PCA #32** – Iron and Steel Manufacturing and Processing | Street directories identified McFarlane Bros iron foundry | 1890-91 | |
| 114 Gloucester Street (~125 m southeast) | **PCA #37** – Operation of Dry Cleaning Equipment (where chemicals are used) | Street directories identified Kent Hand Laundry. | 1971 – 1992 | No – Due to the distance and down gradient location with respect to groundwater flow direction relative to the Site. |
| 109 Bank Street (236 Albert Street) (~130 m northwest) | **PCA #28** – Gasoline and Associated Products Storage in Fixed Tanks | Street directories identified Toledo Scale Co Ltd & Bowser S F & CO Inc., oil tanks | 1931 | No – Due to the distance and down gradient location with respect to groundwater flow direction relative to the Site. |

| Address Direction and Distance from Site | Potentially Contaminating Activity Refer to Table 2, Schedule D O.Reg. 153/04 | Description | Date(s) | Results in an APEC (yes/no) |
|---|---|---|---|---|
| 111 Albert Street (Historically 126 Sparks Street, 137 Albert Street, 147-149 Albert Street, 130 Queen Street, 134 -136 Queen Street, 126 Queen Street, 133 – 141 Albert Street, ) (~135 m northeast) | **PCA #10** – Commercial Autobody Shops | The 1922 and 1955 FIP and street directories identified Albert St Garage and federal motor sales, and Royal Tailors and Condon Auto Shop Co. | 1912 – 1960 | No – Due to the distance and down gradient location with respect to groundwater flow direction relative to the Site. |
| | **PCA #28** – Gasoline and Associated Products Storage in Fixed Tanks | Street directories identified Beamish Brake Service Station and Albert Street Service Station | 1931 | |
| | **PCA #31** – Ink, Manufacturing, Processing and Bulk Storage | The 1912 and street directories identified a Paper Box factory and printing, labelled as The Ottawa Paper Box. The 1963 FIP identified paper staging and printing floor. Street directories The Runge Press Ltd.<br><br>Street directories identified Mansfield & Rodney Printers Ltd., Powis Bros Stationers, and Taylor R J Printer.<br><br>One Hour Moto Photo was registered on HWIN. | 1920 – 1971 | |
| | **PCA #37** – Operation of Dry Cleaning Equipment (where chemicals are used) | Street directories identified Hillary's Cleaners. | 2012 – Present | |
| 132 Queen Street (~140 m northeast) | **PCA #37 –** Operation of Dry Cleaning Equipment (where chemicals are used) | HWIN records identified Sketchley Cleaning Services and Hillary Cleaners. | 1986 – 1998 | No – Due to the distance and down gradient location with respect to groundwater flow direction relative to the Site. |

| Address Direction and Distance from Site | Potentially Contaminating Activity Refer to Table 2, Schedule D O.Reg. 153/04 | Description | Date(s) | Results in an APEC (yes/no) |
|---|---|---|---|---|
| 116 Albert Street (~140 m northeast) | **PCA #31** – Ink Manufacturing, Processing and Bulk Storage | Street directories identified Metro Ottawa as a newspaper publisher | 2006 – 2007 | No – Due to the distance and down gradient location with respect to groundwater flow direction relative to the Site. |
| | **PCA #34** – Metal Fabrication | Street directories identified Machinery & Equipment Manufacturers Assn of Canada.<br>Registered on HWIN. | 1971 – 2000 | |
| | **PCA #10** – Commercial Autobody Shops | Street directories identified Elgin Motors as a used car dealership. | 1950 | |
| 119 Slater Street (Historically 121 Slater Street) (~140 m northeast) | **PCA #37** – Operation of Dry Cleaning Equipment (where chemicals are used) | Street directories identified Paragon Cleaners and Brookshire Cleaners (1970) Ltd. | 1971 – 1981 | No – Due to the distance and down gradient location with respect to groundwater flow direction relative to the Site. |
| 100 Metcalfe Street (Historically 110 – 114 Slater Street, 122 Slater Street) (~150 m northeast) | **PCA #31** – Ink, Manufacturing, Processing and Bulk Storage | Street directories identified Akins Printing Service Ltd. | 1950 – 1955 | No – Due to the distance and down gradient location with respect to groundwater flow direction relative to the Site. |
| | **PCA #10** – Commercial Autobody Shops | Street directories identified Asbestonos Corp Ltd (brakes linings and clutches) | 1955 | |
| | **PCA #37** – Operation of Dry Cleaning Equipment (where chemicals are used) | Street directories identified Browns Dry Cleaners, and Sing Lee Laundry. | 2000 – 2012<br>1931 – 1941 | |

| Address Direction and Distance from Site | Potentially Contaminating Activity Refer to Table 2, Schedule D O.Reg. 153/04 | Description | Date(s) | Results in an APEC (yes/no) |
|---|---|---|---|---|
| 134 Bank Street (~150 m west) | **PCA #28** – Gasoline and Associated Products Storage in Fixed Tanks | Street directories identified Graves H C Ltd., refrigeration, Graves Hasbrouck C, oil burners, and Pickthorne Wn I elect supplies | 1931 | No – Due to the distance relative to the Site. |
| 138 Bank Street (~150 m west) | **PCA #37** – Operation of Dry Cleaning Equipment (where chemicals are used) | Street directories identified Sanitary Wardrobe, cleaner and dyer. | 1931 | No – Due to the distance relative to the Site. |
| 152 Bank Street (Historically 142 Bank Street) (~150 m west) | **PCA #34** – Metal Fabrication | Street directories identified Dominion Plating Works Wilson & Co bicycles | 1901 | No – Due to the distance relative to the Site. |
| 162 Bank Street (Historically 154 Bank Street) (~150 m west) | **PCA #10** – Commercial Autobody Shops | Street directories identified Campbell Motor Sales. | 1920 | No – Due to the distance relative to the Site. |
| | **PCA #37** – Operation of Dry Cleaning Equipment (where chemicals are used) | Street directories identified Wong Sing laundry | 1901 | |
| 160 Bank Street (~150 m west) | **PCA #37** – Operation of Dry Cleaning Equipment (where chemicals are used) | Street directories identified Superior Service Store cleaner. | 1950 | No – Due to the distance relative to the Site. |
| 174 Gloucester Street (~155 m southwest) | **PCA #37** – Operation of Dry Cleaning Equipment (where chemicals are used) | Street directories identified Plus Cleaners and Cash Cleaners. | 1987 – 1993 | No – Due to the distance and trans gradient location with respect to groundwater flow direction relative to the Site. |

| Address Direction and Distance from Site | Potentially Contaminating Activity Refer to Table 2, Schedule D O.Reg. 153/04 | Description | Date(s) | Results in an APEC (yes/no) |
|---|---|---|---|---|
| 250 Albert Street<br>~160 m northwest | **PCA #37** – Operation of Dry Cleaning Equipment (where chemicals are used) | Street directories identified Spic and Span Cleaners. | 1976 – 1981 | No – Due to the distance and trans gradient location with respect to groundwater flow direction relative to the Site. |
| 324 Laurier Avenue West<br>(~160 m southwest) | **PCA #28** – Gasoline and associated Products Storage in Fixed Tanks | Street directories identified Imperial Oil Service Station | 1931 | No – Due to the distance and trans gradient location with respect to groundwater flow direction relative to the Site. |
| 186 Bank Street<br>(Historically 178 Bank Street)<br>(~175 m southwest) | **PCA #37** – Operation of Dry Cleaning Equipment (where chemicals are used) | Street directories identified "de Fonteny" French Cleaners | 1931 | No – Due to the distance and trans gradient location with respect to groundwater flow direction relative to the Site. |
| 96 Bank Street<br>(Historically 247 Albert Street, 76 Bank Street)<br>(~180 m northwest) | **PCA #37** – Operation of Dry Cleaning Equipment (where chemicals are used) | Street directories identified On Hong Chinese Laundry | 1920 – 1941 | No – Due to the distance and trans gradient location with respect to groundwater flow direction relative to the Site. |
| | **PCA #17** – Dye Manufacturing, Processing and Bulk Storage | Street directories identified Ottawa Dye Works | 1920 | |
| 131 Queen Street<br>(Historically 133 Queen Street) | **PCA #34** – Metal Fabrication | 1912 FIP identified a lead melting and press room for an editorial office. | 1912 | No – Due to the distance and down gradient location with |

| Address Direction and Distance from Site | Potentially Contaminating Activity Refer to Table 2, Schedule D O.Reg. 153/04 | Description | Date(s) | Results in an APEC (yes/no) |
|---|---|---|---|---|
| (~ 180 m northeast) | **PCA #32** – Iron and Steel Manufacturing and Processing | | | respect to groundwater flow direction relative to the Site. |
| | | The 1895 FIP identified a Louvre Over Foundry and machine shop. | 1895 | |
| | **PCA #31** – Ink Manufacturing, Processing and Bulk Storage | The 1922 FIP identified a Couriers and Printing and editorial building. The 1948 FIP identified Citizen's Printing and Linotyping. | 1922-1948 | |
| 136 Sparks Street (~180 m northeast) | **PCA #31** – Ink Manufacturing, Processing and Bulk Storage | The 1963 FIP identified the Citizen Building for pressing and processing. | 1963 | No – Due to the distance and down gradient location with respect to groundwater flow direction relative to the Site. |
| 177 Nepean St (~190 m southwest) | **PCA #37** – Operation of Dry Cleaning Equipment (where chemicals are used) | Street directories identified Chinese Laundry | 1920 – 1941 | No – Due to the distance and trans gradient location with respect to groundwater flow direction relative to the Site. |
| 99 Metcalfe Street (Historically 94 Slater Street) (~200 m east) | **PCA #10** – Commercial Autobody Shops | The 1948 FIP identified an Auto Repairs. | 1948 | No – Due to the down gradient location with respect to groundwater flow direction relative to the Site. |

| Address Direction and Distance from Site | Potentially Contaminating Activity Refer to Table 2, Schedule D O.Reg. 153/04 | Description | Date(s) | Results in an APEC (yes/no) |
|---|---|---|---|---|
| 160 Metcalfe Street (~200 m southeast) | **PCA #37** – Operation of Dry Cleaning Equipment (where chemicals are used) | Street directories identified Sunny Cleaners Alterations and Spic and Span Cleaners.<br>Street directories identified Spic Span Cleaners as an upholstery cleaner. | 2021 | No – Due to the distance and trans gradient location with respect to groundwater flow direction relative to the Site. |
| 146 Nepean Street (~200 m south) | **PCA #37** – Operation of Dry Cleaning Equipment (where chemicals are used) | Street directories identified Monson's Dry Cleaners | 1955, 1950 | No – Due to the distance and trans gradient location with respect to groundwater flow direction relative to the Site. |
| 255 Albert Street (~205 m northwest) | **PCA #34** – Metal Fabrication | Street directories identified Abuma Manufacturing Ltd. | 2012 | No – Due to the distance and trans gradient location with respect to groundwater flow direction relative to the Site. |
| 200 Bank Street (~205 m southwest) | **PCA #37** – Operation of Dry Cleaning Equipment (where chemicals are used) | Street directories identified Bank Tailoring & Dry Cleaners | 2017, 2006/7 | No – Due to the distance and trans gradient location with respect to groundwater flow direction relative to the Site. |
| 77 Metcalfe Street (Historically 98 Albert Street) | **PCA #37** – Operation of Dry Cleaning Equipment (where chemicals are used) | Street directories and FIPs identified the presence of several dry cleaners. HWIN records for Paragon Cleaners from 1983-1998. | 1912 – 1998 | No – Due to the distance and down gradient location with respect to |

| Address Direction and Distance from Site | Potentially Contaminating Activity Refer to Table 2, Schedule D O.Reg. 153/04 | Description | Date(s) | Results in an APEC (yes/no) |
|---|---|---|---|---|
| (~205 m northeast) | **PCA #28** – Gasoline and Associated Products Storage in Fixed Tanks | FIPs identified historical presence of two oil fired boilers located within the western portion of the Site. | 1955 | groundwater flow direction relative to the Site. |
| | **PCA #10** – Commercial Autobody Shop | Historical use of the Site as commercial auto garage, located within the southern portion of the Site. | 1922 – 1950 | |
| 250 Slater Street (~205 m west) | **PCA #37** – Operation of Dry Cleaning Equipment (where chemicals are used) | Street directories identified Sketchley Cleaners and Hillary Cleaners Ltd. | 1981 – 1987 | No – Due to the distance and trans gradient location with respect to groundwater flow direction relative to the Site. |
| 207 Queen Street (~205 m northwest) | **PCA #37** – Operation of Dry Cleaning Equipment (where chemicals are used) | The 1955 FIP identified a Service Centre Cleaners. | 1955 | No – Due to the distance and trans gradient location with respect to groundwater flow direction relative to the Site. |
| 203 Queen Street (~210 m northwest) | **PCA #37** – Operation of Dry Cleaning Equipment (where chemicals are used) | Street directories identified Paul Service Stores Ltd (cleaners) and the 1963 FIP identified cleaning & pressing. | 1960-1963 | No – Due to the distance and trans gradient location with respect to groundwater flow direction relative to the Site. |
| | **PCA #47** – Rubber Manufacturing and Processing | Street directories identified Miner Rubber Co. Ltd. | 1931 | |

| Address Direction and Distance from Site | Potentially Contaminating Activity Refer to Table 2, Schedule D O.Reg. 153/04 | Description | Date(s) | Results in an APEC (yes/no) |
|---|---|---|---|---|
| 264 Albert Street (~215 m northwest | **PCA #31** – Ink, Manufacturing, Processing and Bulk Storage | Street directories identified Allegra Print & Imaging, Zippy Print and Zen Signs. Registered on HWIN. | 1991 – 2000 | No – Due to the distance and trans gradient location with respect to groundwater flow direction relative to the Site. |
| 211 Bank Street (~220 m southwest) | **PCA #37** – Operation of Dry Cleaning Equipment (where chemicals are used) | Street directories identified Brown's Cleaners. | 1981 – 2000 | No – Due to the distance and trans gradient location with respect to groundwater flow direction relative to the Site. |
| 170 Metcalfe Street (~220 m southeast) | **PCA #37** – Operation of Dry Cleaning Equipment (where chemicals are used) | Street directories identified Sunny Cleaners Alterations. | 2021, 2000 | No – Due to the distance and down gradient location with respect to groundwater flow direction relative to the Site. |
| 55 Metcalfe Street (Historically 51 – 53 Metcalfe, 63 Metcalfe Street, 133 Queen Street) (~225 m northeast | **PCA #34** – Metal Fabrication | Street directories identified Vard Machine for welding and machine shops. | 2021 | No – Due to the distance and down gradient location with respect to groundwater flow direction relative to the Site. |
| | **PCA #31** – Ink, Manufacturing, Processing and Bulk Storage | Street directories identified the Toronto Star publishers and Ottawa Despatch & Agency Co, Ottawa Magazine Service, Globe Envelope Co. | 1941 – 1955 | |
| | **PCA #37** – Operation of Dry Cleaning | The 1955 FIP shows Cleaning & Pressing. | 1941 – 1955 | |

| Address Direction and Distance from Site | Potentially Contaminating Activity Refer to Table 2, Schedule D O.Reg. 153/04 | Description | Date(s) | Results in an APEC (yes/no) |
|---|---|---|---|---|
| | Equipment (where chemicals are used) | Street directories identified Modern Building Cleaning Service of Canada Ltd, and Carravatta Bros Cleaners. | 1960 | |
| | **PCA #32 –** Iron and Steel Manufacturing and Processing | Street directories identified Butterworth & Co, foundry. | 1901 | |
| 75 Slater Street (Historically 85 - 87 Slater Street) (~230 m northeast) | **PCA Other 1** – Known Contamination | A RSC identified metal contamination within soil, identified within the native material. Registered on HWIN. | 2022 | No – Due to the distance and down gradient location with respect to groundwater flow direction relative to the Site. |
| | **PCA #10** – Commercial Autobody Shops | The 1955 FIP identified Meyers Motors Ltd.<br>The 1948 and 1963 FIP identified Paint shop and Repair shop of volcanizing and battery servicing with two 1000-gallon ASTs and one 500-gallon UST. | 1948 – 1963 | |
| | **PCA #6** – Battery Manufacturing, Recycling and Bulk Storage | | | |
| | **PCA #28** – Gasoline and Associated Products Storage in Fixed Tanks | | | |
| 84 Slater Street (Historically 82 - 94 Slater Street) (~230 m east) | **PCA #55 –** Transformer Manufacturing, Processing and Use | Street directories identified Ontario Hydro Ottawa Slater Transformer Station | 1950 – 1993 | No – Due to the distance and down gradient location with respect to groundwater flow direction relative to the Site. |
| | **PCA #18** – Electricity Generation, Transformation and Power Stations | The 1912 FIP and street directories identified the Ottawa Electric Co. | 1912 – 1920 | |
| | | The 1948 FIP and street directories identified Ottawa Light Heat & Power Co. Ltd. Sub-Station. | 1931 – 1948 | |

| Address Direction and Distance from Site | Potentially Contaminating Activity Refer to Table 2, Schedule D O.Reg. 153/04 | Description | Date(s) | Results in an APEC (yes/no) |
|---|---|---|---|---|
| | **PCA #10** – Commercial Autobody Shops | Street directories identified A O A Service Garage | 1931 | |
| 88 Albert Street (~235 m northeast) | **PCA #55 –** Transformer Manufacturing, Processing and Use | Historical use of the property for Ottawa Hydro Slater Substation. Registered on HWIN. | 1986 – 2001 | No – Due to the down gradient location with respect to groundwater flow direction relative to the Site, and records of non-PCB transformers on-Site. |
| 202 Sparks Street (~240 m northwest) | **PCA #37** – Operation of Dry Cleaning Equipment (where chemicals are used) | Street directories identified Tip Top Tailors Ltd | 1960 | No – Due to the distance and trans gradient location with respect to groundwater flow direction relative to the Site. |
| | **PCA #34** – Metal Fabrication | Street directories identified National Manufacturing Co., A G Cole | 1881 | |

Notes: APEC – Area of Potential Environmental Concern
COPC – Contaminants of Potential Concern
HWIN – Hazardous Waste Inventory Network
UST – Underground Storage Tank
FIP – Fire Insurance Plan
TSSA – Technical Standards and Safety Authority
AST – Aboveground Storage Tank

**Table B: Areas of Potential Environmental Concern (APEC)**

| APEC No. | Description of APEC/ Rationale | Location of APEC on Phase One Property | Potentially Contaminating Activity | Location of PCA (on-Site or off-Site) | Contaminants of Potential Concern | Media Potentially Impacted (Groundwater, soil and/or sediment) |
|---|---|---|---|---|---|---|
| 1 | Current and historical presence of three diesel aboveground storage tanks (ASTs) located within the underground parking levels. Presence of fill and vent pipes associated with the ASTs. | West central | **PCA #28** – Gasoline and Associated Products Storage in Fixed Tanks | On-Site | PHCs F1 to F4, BTEX, PAHs | Soil<br>Groundwater |
| 2 | A geotechnical report by others identified fill material present beneath the Site to a depth of 5.33 m below ground surface (bgs). | Entire Site | **PCA #30** - Importation of Fill Material of Unknown Quality | On-Site | Metals, including As, Se and Sb, B-HWS, CN, Cr(VI), Hg, EC, SAR, PHCs F1 to F4, BTEX, VOCs, PAHs | Soil |
| 3A | Historical presence of a dry cleaner within the northern portion of the Site from the years 1912 – 1922. | Northeastern portion of Site | **PCA #37** – Operation of Dry Cleaning Equipment (where chemicals are used) | On-Site | VOCs | Soil<br>Groundwater |
| 3B | Historical presence of a dry cleaner within the | East central portion of Site | | | | Soil<br>Groundwater |

| APEC No. | Description of APEC/ Rationale | Location of APEC on Phase One Property | Potentially Contaminating Activity | Location of PCA (on-Site or off-Site) | Contaminants of Potential Concern | Media Potentially Impacted (Groundwater, soil and/or sediment) |
|---|---|---|---|---|---|---|
| | central portion of the Site in 1912. | | | | | |
| 3C | Historical presence of a dry cleaner within the southern portion of the Site from the years 1948 - 1955 | Southeastern portion of Site | | | | Soil<br>Groundwater |
| 3D | The 1912 and 1922 FIP and directories identified a dry cleaner within the northwest portion of the Site. | Northwestern portion of Site | | | | Soil<br>Groundwater |
| 4 | Current and historical presence of a transformer vault within the central portion of the Site. | Central portion | **PCA #55** – Transformer Manufacturing, Processing and Use | | PHCs F1 to F4, BTEX, PCBs | Soil<br>Groundwater |
| 5 | Historical use of de-icing salt located on paved portions of the Site. | Western portion of Site | **PCA Other 2** – Use of de-icing salt on paved portions of the Site.<br><br>**Not Applicable –** Per Section 49.1 of O. Reg 153/04, | On-Site | EC, SAR<br><br>Na, Cl | Soil<br>Groundwater |

| APEC No. | Description of APEC/ Rationale | Location of APEC on Phase One Property | Potentially Contaminating Activity | Location of PCA (on-Site or off-Site) | Contaminants of Potential Concern | Media Potentially Impacted (Groundwater, soil and/or sediment) |
|---|---|---|---|---|---|---|
| | | | assessment of this APEC is not required. | | | |
| 6 | Historical presence of a dry cleaner located at 124 O'Connor Street (south adjacent) from the years 1922 – 1941. | Southern portion | **PCA #37** – Operation of Dry Cleaning Equipment (where chemicals are used) | Off-Site | VOCs | Groundwater |
| 7A | Historical use of 170 Slater Street (west adjacent) as an autobody shop, from the years 1948 – 1966. | Western portion of Site | **PCA #10** – Commercial Autobody Shops | Off-Site | PHCs F1 to F4, BTEX | Groundwater |
| 7B | Historical presence two underground storage tanks (USTs) in the 1940 - 1960 located along the northeastern portion of 170 Slater Street (west adjacent). | Northwest portion of Site | **PCA #28 –** Gasoline and Associated Products Storage in Fixed Tanks | | PHCs F1 to F4, BTEX | |
| 7C | Historical use of 170 Slater Street (west | Western portion of Site | **PCA #33** – Metal Treatment, Coating, Plating and Finishing | | Metals, including As, Se and Sb, B-HWS, | |

| APEC No. | Description of APEC/ Rationale | Location of APEC on Phase One Property | Potentially Contaminating Activity | Location of PCA (on-Site or off-Site) | Contaminants of Potential Concern | Media Potentially Impacted (Groundwater, soil and/or sediment) |
|---|---|---|---|---|---|---|
| | adjacent) for metal plating in the 1930s. | | | | CN, Cr(VI), Hg, EC, SAR, VOCs | |
| 7D | Historical use of 170 Slater Street (west adjacent) as a metal fabricator in the 1970s. | | **PCA #34** – Metal Fabrication | | Metals, including As, Se and Sb, B-HWS, CN, Cr(VI), Hg, EC, SAR, VOCs | |

Notes: PHCs F1-F4 – Petroleum Hydrocarbon
BTEX – Benzene, Toluene, Ethylbenzene, Xylenes
VOCs – Volatile Organic Compounds
NA – Sodium
PAHs – Polycyclic Aromatic Hydrocarbons
PCBs – Polychlorinated Biphenyls
BTEX – Benzene, Toluene, Ethylbenzene, Xylenes
SAR – Sodium Adsorption Ratio
VOCs – Volatile Organic Compounds
EC – Electrical Conductivity
Cl – Chloride

Regarding APEC 5 (de-icing salt use), per Section 49.1 of O. Reg 153/04, assessment of this APEC is not required. Under the Regulations, where a substance has been applied to surfaces for the safety of vehicular or pedestrian traffic under conditions of snow or ice or both, the applicable standard is deemed not to be exceeded. In this regard, further assessment of this APEC is not required.