

DRAWING LIST

BK105 - PERMIT_SPA1.01
BK105 - PERMIT_SPA1.02
BK105 - PERMIT_SPA1.03

COVER PAGE
ELEVATIONS
ELEVATIONS

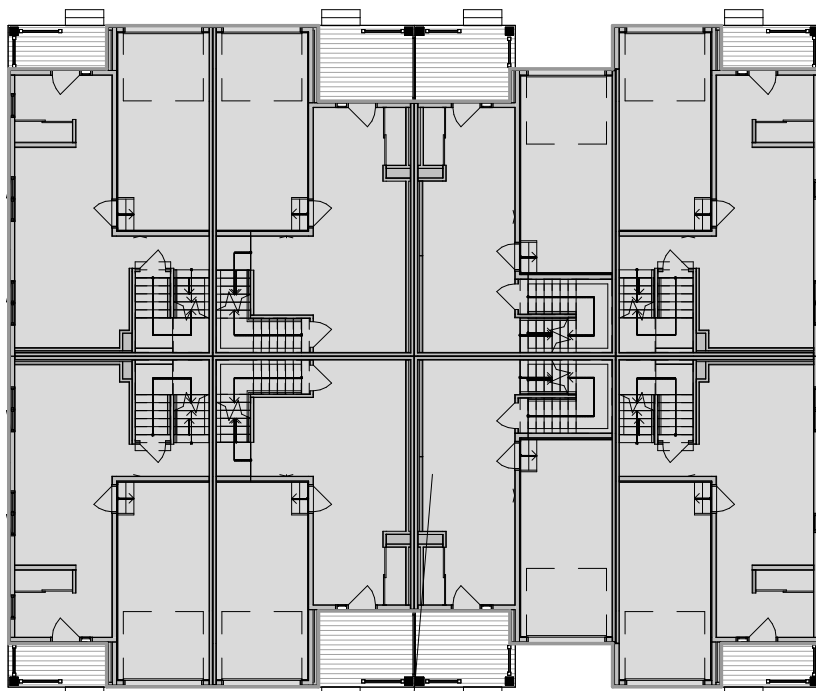
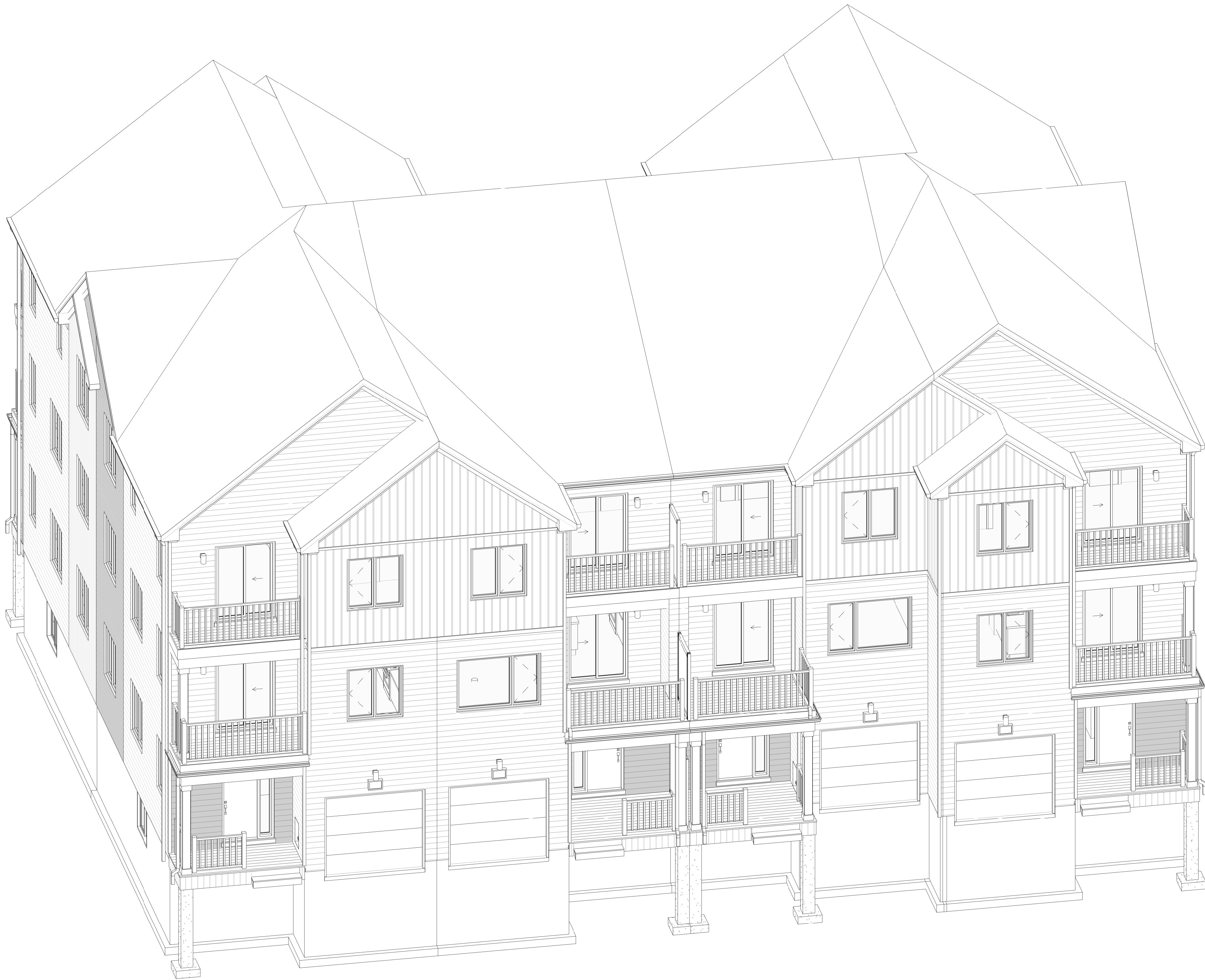

BUILDING AREA
486 m²

PLANS SHOULD BE READ IN CONJUNCTION
WITH MASTER FOOTPRINT UNITS PLANS - 2024

ISSUED / REVISION CHART		
01	ISSUED FOR SPA	2025-07-07

COVER PAGE

	Material Legend
E100	PRIMARY CLADDING, WOOD OR CEMENTITIOUS FIBRE
E101	FIBER-CEMENT BOARD & BATTEN, SMOOTH
E102	FRANKLIN TILES (8" X 8")
E104	ACERANT WOOD-LOOK CLADDING, WOOD OR CEMENTITIOUS FIBRE
E105	1/2" ALUMINUM RAILING (SCALED TO COMPLY W/ D.C. 9.8.7 & 9.8.8 & SB) (REFER TO SCOPE OF WORK)
M102	NOT IN USE
M105	PRIVACY SCREEN (REFER TO SCOPE OF WORK)
M106	PRESSURE TREATED WOOD DECK
P106	SQUARE WOOD COLUMN
R100	ASPHALT SHINGLES (TYP)
R103	PREFIN. ALUM. FASCIA, VENTED SOFFIT.
T200	ALUM. CLAD TRIM BOARD
T202	ALUM. CLAD-CORNER TRIM BOARD
T203	ALUM. CLAD TRANSITION BOARD

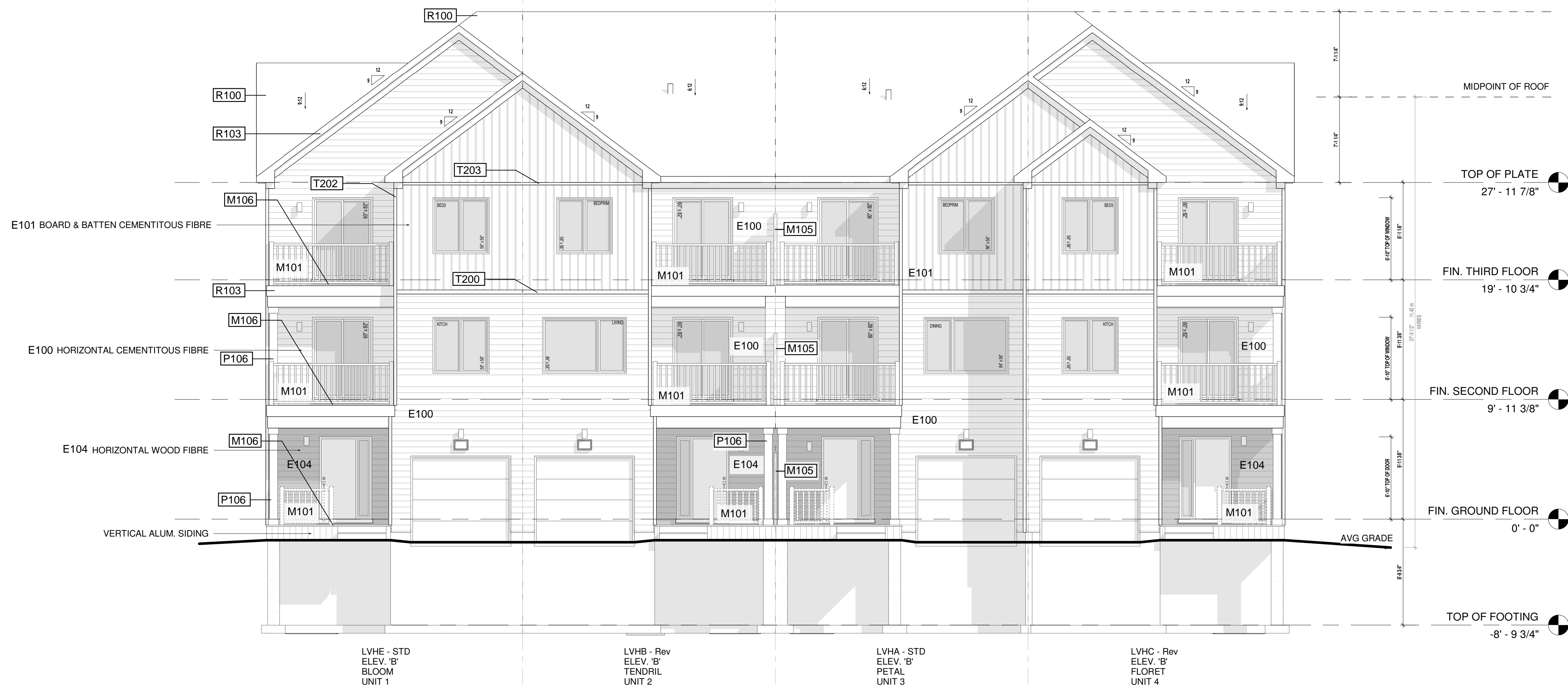

FRONT ELEVATION 'B'



REAR ELEVATION 'B'



organica
studio + inc.

architecture | interiors | design | research

7-145 BIRMINGHAM STREET,
ETOBICOKE, ON,
M8V3Z8
info@organicastudio.ca
T: 905 832 5758

ARCHITECT DISCLAIMER

COPYRIGHT OF THIS DRAWING AND DESIGN IS
 RESERVED BY THE DESIGNER. THE DRAWING AND
 ALL ASSOCIATED DOCUMENTS ARE AN INSTRUMENT
 OF SERVICE BY THE DESIGNER. THE DRAWING AND
 ALL ASSOCIATED DOCUMENTS ARE NOT TO BE
 REPRODUCED IN WHOLE OR IN PART WITHOUT
 PRIOR WRITTEN PERMISSION OF THE DESIGNER.
 THESE CONTRACT DOCUMENTS ARE THE PROPERTY
 OF THE ARCHITECT. THE ARCHITECT BEARS NO
 RESPONSIBILITY FOR THE LOSS OF OR DAMAGE TO
 THESE DOCUMENTS BY THE CONTRACTOR. UPON
 WRITTEN APPLICATION THE ARCHITECT WILL
 PROVIDE WRITTEN GRAPHIC CLARIFICATION OR
 SUPPLEMENTARY INFORMATION REGARDING THE
 INTENT OF THE CONTRACT DOCUMENTS. THE
 ARCHITECT'S RESPONSES WILL BE SHOWN ON
 SUBMITTED BY THE CONTRACTOR FOR DESIGN
 CONFORMANCE ONLY. DRAWINGS ARE NOT TO BE
 SCALED FOR CONSTRUCTION. CONTRACTOR TO
 VERIFY ALL EXISTING CONDITIONS AND DIMENSIONS
 BEFORE CONSTRUCTION. CONTRACTOR TO REPORT
 ANY DISCREPANCIES WITH THE CONTRACT
 DOCUMENTS TO THE ARCHITECT BEFORE
 COMMENCING WORK. POSITIONS OF EXPOSED OR
 FINISHED MECHANICAL OR ELECTRICAL DEVICES,
 FIXTURES, AND EQUIPMENT SHALL BE SHOWN ON
 ARCHITECTURAL DRAWINGS. THE LOCATIONS
 SHOWN ON THE ARCHITECTURAL DRAWINGS
 GOVERN OVER THE MECHANICAL AND ELECTRICAL
 DRAWINGS. THOSE ITEMS NOT CLEARLY LOCATED
 WILL BE LOCATED AS DIRECTED BY THE ARCHITECT.
 CONTRACTOR TO NOTIFY ARCHITECT OF ANY
 CONSTRUCTION UNLESS NOTED BELOW AS "ISSUED
 FOR CONSTRUCTION" ALL WORK TO BE CARRIED
 OUT IN CONFORMANCE WITH THE CODE AND
 BYLAWS OF THE AUTHORITIES HAVING
 JURISDICTION. THE ARCHITECT'S PLANS AND
 SPECIFICATIONS GIVES NO WARRANTY OR
 REPRESENTATION TO ANY PARTY ABOUT THE
 CONSTRUCTABILITY OF THE REPRESENTED BY
 THEM. ALL CONTRACTORS OR SUBCONTRACTORS
 MUST SATISFY THE ARCHITECT'S REQUIREMENTS AT
 ALL TIMES THAT THEY CAN PROPERLY CONSTRUCT
 THE WORK REPRESENTED BY THESE PLANS.

PLANS SHOULD BE READ IN CONJUNCTION
WITH MASTER FOOTPRINT UNITS PLANS - 2024

ARCHITECT STAMP

Binyan Wang 116403
THE UNDERSIGNED HAS REVIEWED AND TAKES
RESPONSIBILITY FOR THIS DESIGN AND HAS THE
QUALIFICATIONS AND MEETS THE REQUIREMENTS SET OUT IN
THE CANTO BUILDING CODE TO BE A DESIGNER.

BIMstudio Inc. 200255

ISSUED / REVISION CHART

[illegible]

ELEVATIONS

WATERIDGE BLOCK 105 - LVH

**VILLAGE HOMES 4 UNIT BLOCK
ELEVATION B (B)**

SHEET SIZE 24"x36"
SCALE 3/16" = 1'-0"
ISSUE DATE 2025/07/07



STUDIO

636 KING ST W,
3RD FLOOR, TORONTO, ON,
M5V 1M7,
bim@bimstudio.ca

organica
studio + inc.

architecture | interiors | design | research

7-145 BIRMINGHAM STREET,
ETOBICOKE, ON,
M8V3Z8
info@organicastudio.ca
T: 905 832 5758

ARCHITECT DISCLAIMER

COPYRIGHT OF THIS DRAWING AND DESIGN IS RESERVED BY THE DESIGNER. THE DRAWING AND ALL ASSOCIATED DOCUMENTS ARE AN INSTRUMENT OF SERVICE BY THE DESIGNER. THE DRAWING AND THE INFORMATION CONTAINED THEREIN MAY NOT BE REPRODUCED IN WHOLE OR IN PART WITHOUT PRIOR WRITTEN PERMISSION OF THE DESIGNER. THESE CONTRACT DOCUMENTS ARE THE PROPERTY OF THE ARCHITECT. THE ARCHITECT BEARS NO RESPONSIBILITY FOR THE INTERPRETATION OF THESE DOCUMENTS BY THE CONTRACTOR UPON WRITTEN APPLICATION THE ARCHITECT WILL PROVIDE WRITTEN GRAPHIC CLARIFICATION OR SUPPLEMENTARY INFORMATION REGARDING THE INTENT OF THE CONTRACT DOCUMENTS. THE ARCHITECT WILL REVIEW SHOP DRAWINGS SUBMITTED BY THE CONTRACTOR FOR DESIGN CONFORMANCE ONLY. DRAWINGS ARE NOT TO BE SCALED FOR CONSTRUCTION. CONTRACTOR TO VERIFY ALL EXISTING CONDITIONS AND DIMENSIONS REQUIRED TO PERFORM THE WORK AND REPORT ANY DISCREPANCIES WITH THE CONTRACT DOCUMENTS TO THE ARCHITECT BEFORE COMMENCING WORK. POSITIONS OF EXPOSED OR FINISHED MECHANICAL OR ELECTRICAL DEVICES, FITTINGS, AND FIXTURES ARE INDICATED ON ARCHITECTURAL DRAWINGS. THE LOCATIONS SHOWN ON THE ARCHITECTURAL DRAWINGS GOVERN OVER THE MECHANICAL AND ELECTRICAL DRAWINGS. THOSE ITEMS NOT CLEARLY LOCATED WILL BE LOCATED AS DIRECTED BY THE ARCHITECT. THESE DRAWINGS ARE NOT TO BE USED FOR CONSTRUCTION UNLESS NOTED BELOW AS "ISSUED FOR CONSTRUCTION" ALL WORK TO BE CARRIED OUT IN CONFORMANCE WITH THE CODE AND BYLAWS OF THE AUTHORITIES HAVING JURISDICTION. THE DESIGNER OF THESE PLANS AND SPECIFICATIONS GIVES NO WARRANTY OR REPRESENTATION TO ANY PARTY ABOUT THE CONSTRUCTABILITY OF THE REPRESENTED BY THEM. ALL CONTRACTORS OR SUBCONTRACTORS MUST SATISFY THEMSELVES WHEN BIDDING AND AT ALL TIMES THAT THEY CAN PROPERLY CONSTRUCT THE WORK REPRESENTED BY THESE PLANS.

PLANS SHOULD BE READ IN CONJUNCTION
WITH MASTER FOOTPRINT UNITS PLANS - 2024

ARCHITECT STAMP

Binyan Wang
Binyan Wang 116403

THE UNDERSIGNED HAS REVIEWED AND TAKES
RESPONSIBILITY FOR THIS DESIGN AND HAS THE
QUALIFICATIONS AND MEETS THE REQUIREMENTS SET OUT IN
THE ONTARIO BUILDING CODE TO BE A DESIGNER.

BIMstudio Inc. 200255

ISSUED / REVISION CHART

01	ISSUED FOR SPA	2025-07-07

ELEVATIONS

WATERIDGE BLOCK 105 - LVH

VILLAGE HOMES 4 UNIT BLOCK
ELEVATION B (B)

SHEET SIZE 24"x36"
SCALE 3/16" = 1'-0"
ISSUE DATE 2025/07/07

PAGE 3 OF 3

Material Legend	
E100	PRIMARY CLADDING, WOOD OR CEMENTITIOUS FIBRE
E101	FIBER CEMENT BOARD & BATTEN - SMOOTH
E104	ACCENT WOOD-LOOK CLADDING, WOOD OR CEMENTITIOUS FIBRE
M101	42" ALUMINUM SIDING INSTALLED TO COMPLY W/ O.B.C. 9.8.7 & 9.8.8 & SB-7 (REFER TO SCOPE OF WORK)
M102	NOT IN USE
M105	PRIVACY SCREEN (REFER TO SCOPE OF WORK)
M106	PRESSURE TREATED WOOD DECK
P106	SQUARE WOOD COLUMN
R100	ASPHALT SHINGLES (TYP)
R103	PRETR. ALUM. FASCIA, VENTED SOFFIT
T200	ALUM. CLAD TRIM BOARD
T202	ALUM. CLAD CORNER TRIM BOARD
T203	ALUM. CLAD TRANSITION BOARD



RIGHT ELEVATION 'B'



LEFT ELEVATION 'B'