

1 PROPOSED SOUTH ELEVATION- COOPER ST
SCALE : 3/16"=1'-0"

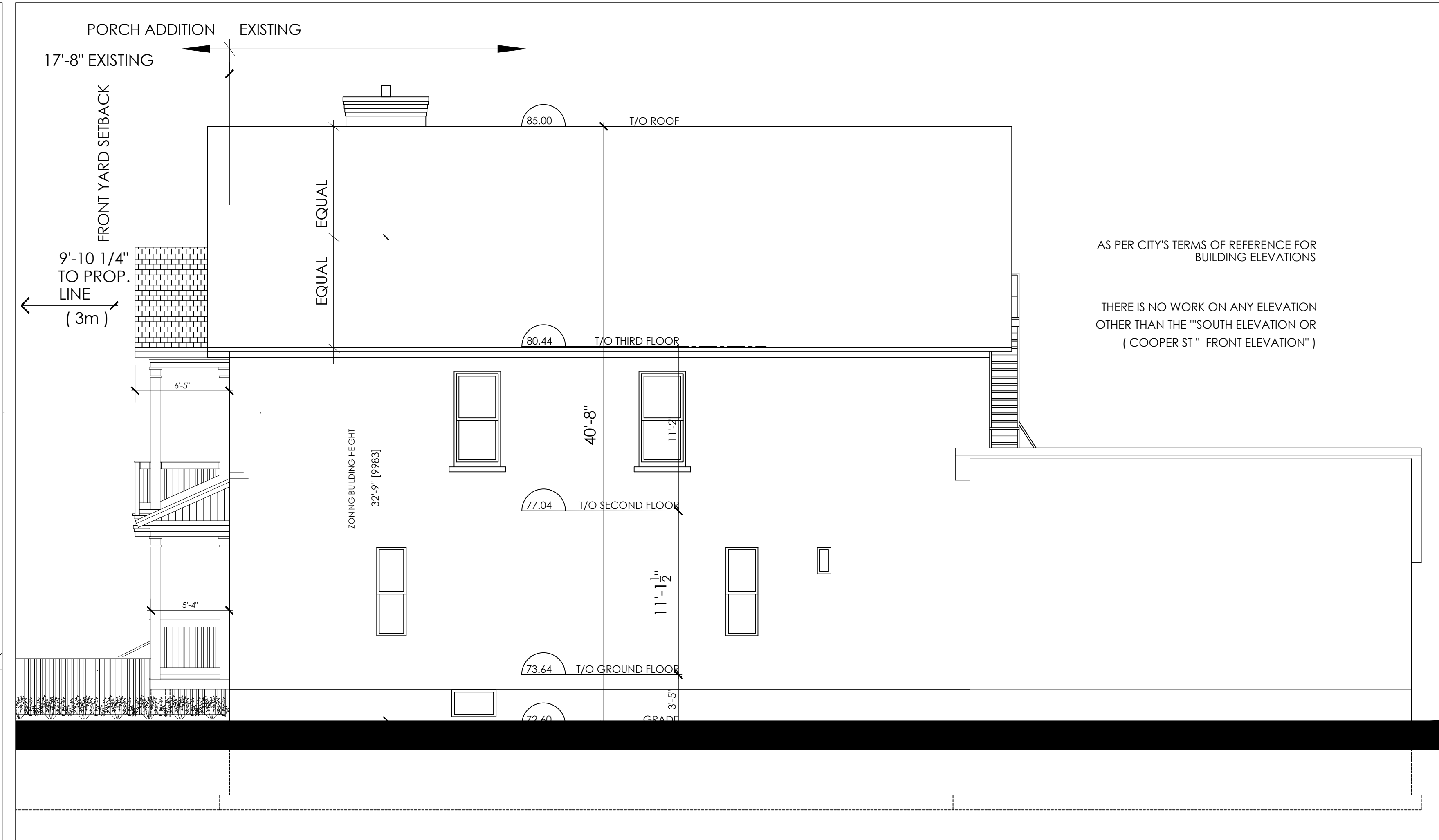

3 PROPOSED EAST ELEVATION
SCALE : 3/16"=1'-0"



2 PROPOSED WEST ELEVATION
SCALE : 3/16"=1'-0"

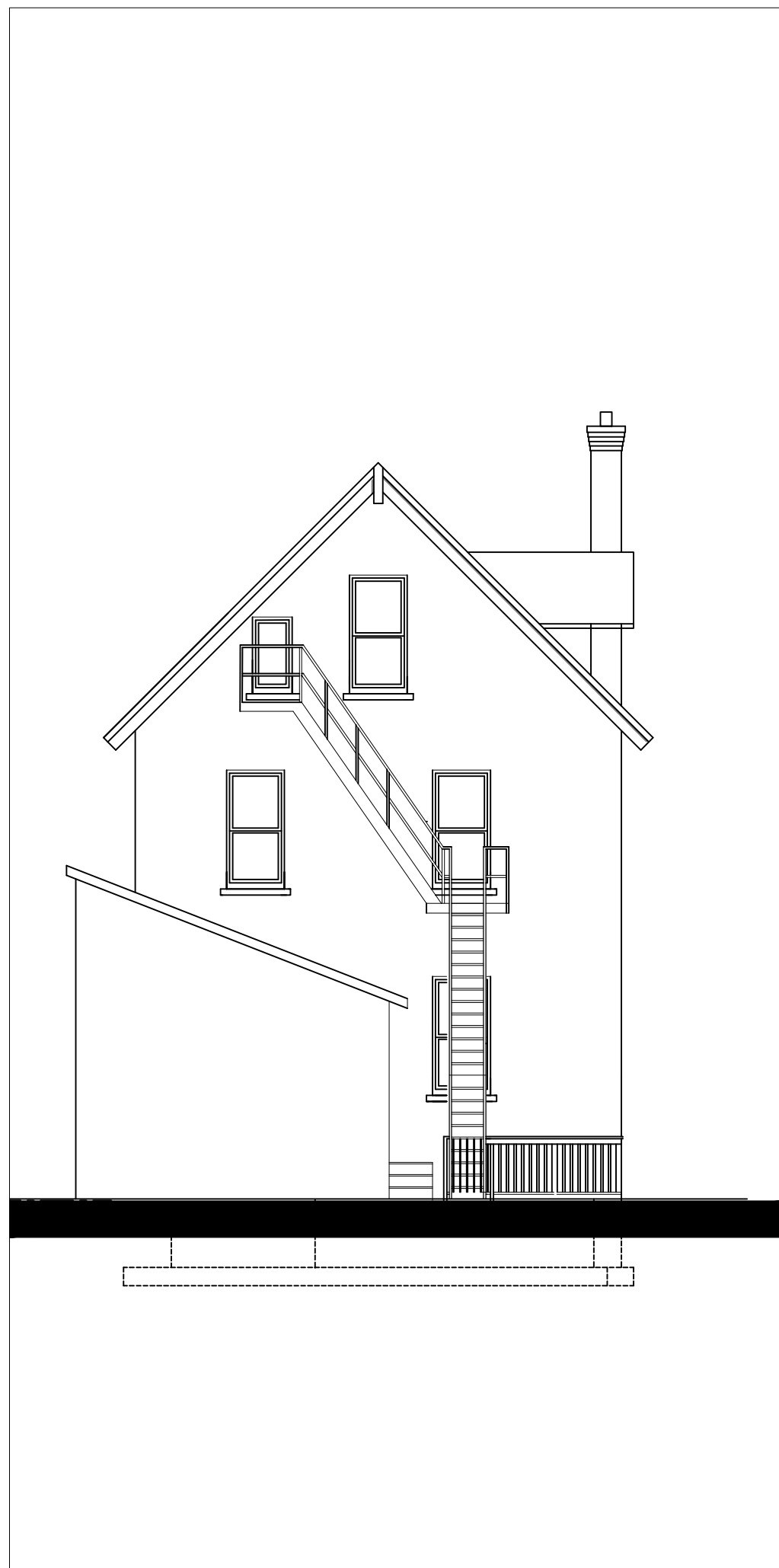

4 EXT'G NORTH ELEVATION
SCALE : 1/8"=1'-0"

KEY PLAN

STAMP

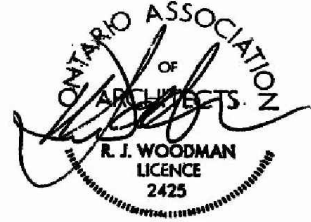

ALL CONTRACTORS TO VERIFY ALL DIMENSIONS ON SITE AND TO REPORT ALL ERRORS AND/OR OMISSIONS TO THE ARCHITECT.

ALL CONTRACTORS MUST COMPLY WITH ALL CODES AND BYLAWS AND OTHER AUTHORITIES HAVING JURISDICTION OVER THE WORK.

DO NOT SCALE DRAWINGS.

THIS DRAWING MAY NOT BE USED FOR CONSTRUCTION UNTIL SIGNED BY THE ARCHITECT.

COPYRIGHT RESERVED.

OWNER
2276663 ONTARIO LTD.
C/O ADIB SAAD, 2448 CARLING AVE UNIT 108

APPLICANT
ARCADIS PROFESSIONAL SERVICES (CANADA) INC
SUITE 500, 333 PRESTON ST., OTTAWA, ON

SURVEY INFORMATION
FOR EXISTING LOT AND BUILDING OF
LOT 37 REG PLAN 12281
CITY OF OTTAWA
BY FARLEY SMITH AND DENIS SURVEYING LTD.

NO.	REVISION	DATE
14		
13		
12		
11		
10		
09		
08		
07		
06		
05		
04		
03		
02	FRONT PORCH ADDED	05/07/2025
01	BICYCLE PARKING RELOCATED, PORCH REV., LANDSCAPING ADDED (SHRUBS)	08/01/2024

WOODMAN ARCHITECT
ASSOCIATES LTD.

201-4 BEECHWOOD AVENUE, OTTAWA, ONTARIO, CANADA K1L8L9
TEL: 613 228 9850, FAX 613 228 9848, mailbox@woodmanarchitect.com

CONSULTANTS:
STRUCTURAL - RAZZMAL GROUP LTD
MECHANICAL -
ELECTRICAL -

PROJECT
ALTERATIONS TO
379 COOPER STREET,
THREE UNITS ADDED IN BASEMENT
OTTAWA, ONTARIO

DRAWING:
FLOOR PLANS

DATE	SEPT/2023	JOB NO.	1803
SCALE	AS NOTED	DRAWING NO.	A3
DRAWN BY	S.B. A.S.S.B.		
REVIEWED BY	R.J.W. R.W.		