



February 24, 2025
File: PE6875-LET.01R

Minto Communities
200-180 Kent Street
Ottawa, Ontario
K1P 0B6

Attention: **Ms. Catherine Tremblay**

Subject: **Phase I - Environmental Site Assessment Update**
5618 Hazeldean Road
Ottawa, Ontario

Consulting Engineers

9 Auriga Drive
Ottawa, Ontario
K2E 7T9
Tel: (613) 226-7381

Geotechnical Engineering
Environmental Engineering
Hydrogeology
Materials Testing
Building Science
Rural Development Design
Temporary Shoring Design
Retaining Wall Design
Noise and Vibration Studies

patersongroup.ca

Dear Ms. Tremblay,

Further to your request, Paterson Group (Paterson) carried out a Phase I - Environmental Site Assessment (Phase I ESA) Update for part of the property located at 5618 Hazeldean Road in the City of Ottawa (Phase I Property). The Phase I Property boundaries are defined as part of PIN 04450-3586 being Part of Lot 28, Concession 11, in the Geographic Township of Goulbourn, City of Ottawa, as shown on the attached Survey Plan by Annis, O'Sullivan Vollebakk Ltd. dated September 9, 2022.

This report is an update of the previous Phase I ESA conducted for a larger parcel of land (which includes the land in this assessment) completed by Houle Chevrier Engineering Ltd., dated August 8, 2016 and is intended to meet the requirements of a Phase I ESA Update, as per the Ministry of the Environment, Conservation and Parks (MECP) Ontario Regulation (O.Reg.) 153/04: Records of Site Condition, as amended, under the Environmental Protection Act. This report is to be read in conjunction with the previous reports.

Site Information

The Phase I Property is located on the south side of Hazeldean Road, approximately 125m east of Iber Road, in the City of Ottawa, Ontario, which is shown on Figure 1 - Key Plan, following the body of this report. For the purposes of this report, Hazeldean Road is assumed to run east-west.



The Phase I Property is an irregular shaped lot with an approximate footprint of 8.7ha and is situated in a municipally serviced area consisting of commercial, residential and institutional land uses. The Phase I Property is currently undeveloped with no buildings or permanent structures present on-site.

Records Review

Phase I ESA Study Area Determination

A radius of approximately 250 m was determined to be appropriate as a Phase I Study Area for this assessment. Properties outside the 250m radius are not considered to have the potential to impact the Phase I Property, based on their separation distance.

Previous Engineering Reports

The following reports were reviewed prior to conducting this assessment:

- ❑ 'Phase One Environmental Site Assessment, Kizell Lands, 5618 Hazeldean Road, Ottawa, Ontario', prepared by Houle Chevrier Engineering Ltd., dated August 8, 2016.

According to historical research conducted as part of the 2016 Phase I ESA, the Phase I property, at least in part, was first developed for residential/agricultural purposes sometime prior to 1932. The two farmsteads and associated buildings on the Phase I property were demolished circa 1991 and the Phase I property has been used for agricultural purposes since that time. The potential use of furnace oil and the associated storage of fuel, oil, and/or other chemicals at each of the former on-site farmsteads were identified as two on-site historical potentially contaminating activities (PCA) that represented areas of potential environmental concern (APECs) on the Phase I property.

Historically, properties within the Phase I Study Area were used for agricultural, residential, commercial and light industrial purposes. The waste generators associated with the historical light industrial/commercial use of the adjacent properties to the west of the Phase I Property, along Iber Road, were identified as an APEC on the Phase I Property.

Following the historical research, an inspection of the Phase I Property and surrounding lands was conducted. An out-of-service empty aboveground storage tank (AST) and building debris were identified in the area of the former farmstead on the northeast portion of the Phase I Property. Building debris was identified in the area of the former farmstead on the northwest portion of the Phase I Property. The fuel tank and building debris identified at the time of the site inspection were considered part of the APECs historically identified on the northeast and northwest portions of the Phase I Property.



The existing light industrial/commercial use of the adjacent properties to the west of the Phase I Property was confirmed at the time of the site inspection. The use of specific properties adjacent to the west of the Phase I Property were not identified as part of the Phase I ESA, rather an APEC was identified on the west portion of the Phase I Property that was considered to represent the potential environmental concerns posed by these properties.

A Phase II ESA was recommended to address the APECs identified as part of the Phase I ESA.

- 'Phase Two Environmental Site Assessment, Kizell Lands, 5618 Hazeldean Road, Ottawa, Ontario', prepared by GEMTEC Consulting Engineers and Scientists Ltd. (GEMTEC)., dated July 17, 2019.

The Phase II ESA was conducted during the interim of November 2017 to July 2019. Fourteen boreholes (BH17-1 through BH17-8 and BH18-9 through BH18-13) were drilled to assess the previously identified APECs on the Phase I property. Ten of the boreholes were completed as groundwater monitoring wells (on the north and west portions of the Phase I property). Given the change in stratigraphy on the Phase I Property, the MECP Table 3 Residential/Parkland/Institutional (RPI) were used for the majority of the Phase I Property, however the MECP Table 7 RPI Standards were used for part of the west portion of the Phase I Property based on the shallow soil conditions (bedrock less than 2m below existing ground surface).

Fourteen soil samples were submitted for laboratory analysis of benzene, toluene, ethylbenzene and xylenes (collectively known as BTEX), volatile organic compounds (VOCs), petroleum hydrocarbons (PHCs, F₁-F₄), polycyclic aromatic hydrocarbons (PAHs), organochloride pesticides (OCPs) and/or metals. Naturally occurring barium and/or vanadium concentrations were identified in soil samples from BH17-6 and BH17-8. All remaining parameter concentrations in the soil samples submitted for analysis comply with the applicable MECP Table 3 RPI Standards or MECP Table 7 RPI Standards.

Thirty-one groundwater samples were submitted for VOCs, PHCs (F₁-F₄), PAHs, OCPs, and/or metals analysis. Low levels of trichloroethylene (TCE) were detected in groundwater samples recovered from MW18-9 and MW18-10S during the February and/or May 2018 sampling events, however the concentrations were within the applicable MECP Table 7 RPI standards and/or MECP Table 3 RPI Standards. The trichloroethylene concentrations in MW18-9 and MW18-10S were non-detect in the subsequent May 2018, July 2018, August 2018, December 2018 and/or March 2019 groundwater sampling events. Benzene concentrations were detected in excess of the MECP Table 7 RPI Standards in the initial groundwater samples from MW18-11 and MW18-12 during the



July and/or August 2018 sampling events. Two subsequent sampling rounds of the groundwater in MW18-11 from December of 2018 and March of 2019 had non-detect levels of benzene in the groundwater. Three subsequent sampling rounds of the groundwater in MW18-12 from August 2018, December 2018 and March 2019 had non-detect levels of benzene in the groundwater. Therefore no environmental issues were considered present in the groundwater in MW18-12.

Remaining parameter concentrations in the groundwater samples submitted for analysis comply with the applicable MECP Table 3 RPI Standards or MECP Table 7 RPI Standards.

Based on the results of the Phase II ESA, no further work was recommended.

Historical Review and Records Update

Ministry of the Environment, Conservation and Parks (MECP) Freedom of Information Search

A request was submitted to the MECP Freedom of Information (FOI) office for information with respect to records, reports, certificates or any other similar MECP issued instruments for the Phase I Property. The MECP FOI response contained no records, reports, certificates or any other similar MECP issued instruments for the Phase I Property. A copy of the MECP FOI response has been appended to this report.

MECP Brownfields Environmental Site Registry

A search of the MECP Brownfields Environmental Site Registry was conducted as part of this assessment for the site, neighbouring properties and the general area of the site. No Records of Site Condition (RSCs) were identified for the Phase I Property or for any properties within the Phase I Study Area.

Technical Standards and Safety Authority (TSSA)

The TSSA, Fuels Safety Branch in Toronto, was contacted electronically on December 13, 2024, to inquire about current and former underground storage tanks, spills and incidents for the site and neighbouring properties. The response from the TSSA indicated that no records were listed in the TSSA registry for the Phase I Property. One active fuel safety appliance record was identified for the property addressed 135 Iber Road, adjacent to the west of the Phase I Property and three active fuel safety appliance records were identified for the property addressed 119 Iber Road, adjacent to the west of the Phase I Property. These fuel safety appliance records are not considered to represent an environmental concern to the Phase I Property. A copy of the TSSA response has been appended to this report.



City of Ottawa Historical Land Use Inventory (HLUI)

As part of this assessment, a requisition form was submitted to the City of Ottawa to request information from the City's Historical Land Use Inventory (HLUI) database for any environmental records pertaining to the Phase I Property as well as any properties situated within the Phase I Study Area.

A response from the City of Ottawa had not been received by our firm prior to the issuance of this report. A copy of the response will be forwarded to the client should it contain any pertinent information. A copy of the submission request has been appended to this report.

Environmental Risk Information Service (ERIS) Report

An updated ERIS (Environmental Risk Information Service) Report was obtained for the Phase I Property and surrounding lands as part of this Phase I ESA. It should be noted that the ERIS report includes information that can normally be obtained through the MECP FOI, MECP well records search as well as several other records (i.e., incident reports, waste generators, etc.). An ERIS report was obtained and reviewed as part of the 2016 Phase I ESA, as a result, only new records identified in the more recent ERIS Report were reviewed as part of this assessment. The complete ERIS report has been appended to this report.

☐ *On-Site Records:*

A total of 21 new records were identified for the Phase I Property (two of which are historical ERIS searches).

The ERIS report identified seven new Environmental Compliance Approval records for the Phase I Property. The Certificates of Approval pertain to municipal and private sewer works and are not considered to pose an environmental concern to the Phase I Property.

The ERIS report identified twelve new water well information service records and one permit to take water record, which are further discussed in the MECP Water Well Records section of this report.

☐ *Off-Site Records:*

A total of 170 new records (30 of which are a historical ERIS searches) from various databases were identified for surrounding properties within the Phase I Study Area.

The ERIS report identified 95 new Ontario Regulation 347 Waste Generators Summary records for properties within the Phase I Study Area. All of the newly identified records pertain to previously identified PCAs and/or are not considered to represent an environmental concern based on information contained in the records.



The ERIS report identified 3 new Scott's Manufacturing Directory records for properties within the Phase I Study Area. All of the newly identified records pertain to previously identified PCAs and/or are not considered to represent an environmental concern based on information contained in the records.

The ERIS report identified two new Ontario Spill records for properties within the Phase I Study Area. One of which pertains to a 50L diesel spill to Iber Road, approximately 130m west of the Phase I Property in June of 2022 and the second pertains to a spill of an unknown amount of oily water on the property addressed 24 Iber Road, approximately 140m west of the Phase I Property in March of 2019. Based on the separation distance and limited/unknown nature of the spill records, the two newly identified Ontario Spill records are not considered to represent an environmental concern to the Phase I Property.

The ERIS report identified 32 new Environmental Compliance Approval records for properties within the Phase I Study Area. The Certificates of Approval pertain to industrial sewage, water and air works and are not considered to pose an environmental concern to the Phase I Property.

The ERIS report identified one new Environmental Activity and Sector Registry for the adjacent residential lands to the east of the Phase I Property. The Environmental Activity and Sector Registry record pertains to construction dewatering and is not considered to represent an environmental concern.

Remaining new records identified in the 2024 ERIS report contain little to no pertinent information, have had their location misfiled or are not considered to be representative of a potential environmental concern to the Phase I Property. The complete ERIS report has been appended to this report.

MECP Water Well Records

An updated search of the MECPs website for all drilled well records within 250 m of the Phase I Property was conducted on December 13, 2024. Ten well records were identified for the Phase I Property since the 2016 Phase I ESA. The ten well records pertain to monitoring wells installed between 2017 and 2018 as part of the previous environmental investigation for the Phase I Property. The monitoring wells on the Phase I Property were installed to a maximum depth of 6.1m below ground surface (mbgs) and the groundwater table was intercepted at depths ranging from approximately 0.7 to 5.2 mbgs. It should be noted that groundwater levels are expected to fluctuate throughout the year with seasonal variations. Limestone bedrock was encountered/ inferred at depths ranging from 0.2 to 3.7 mbgs.



Six new well records were identified for surrounding properties within Phase I Study since the initial 2016 Phase I ESA. Limited data was included in the identified MECP well records, however based on location and installation date, it is our opinion that the identified well records pertain to monitoring wells.

Aerial Photographs

The latest aerial photograph reviewed as part of the 2016 Phase I ESA was from 2014. A review of the 2022 aerial photograph shows no significant changes to the Phase I Property since the 2014 aerial photograph. Surrounding properties to the east and further south of the Phase I Property have been developed with residential communities and a recreational sports dome and school have been developed to the south of the Phase I Property. A copy of the 2022 aerial photograph has been appended to this report.

Property Owner Representative Interview

Ms. Catherine Tremblay, with Minto Communities, was interviewed as part of this Phase I ESA Update. Ms. Tremblay stated that the Phase I Property currently consists of vacant land. Ms. Tremblay indicated that the Phase I Property is to be developed for residential purposes. Ms. Tremblay is unaware of any environmental concerns regarding the Phase I Property since the time of the 2016 Phase I ESA.

Site Reconnaissance

A site visit was conducted on December 17, 2024. Mr. Jeremy Camposarcone from the Environmental Department of Paterson Group conducted the site inspection. In addition to the site, the uses of neighbouring properties within the Phase I Study Area were also assessed at the time of the site visit.

Buildings and Structures

No permanent buildings or structures were observed on the Phase I Property however, two construction trailers were observed on the north portion of the Phase I Property along Hazeldean Road. Additionally, several seacans were identified on the southeast portion of the Phase I Property.

Site Features

The west portion of the Phase I Property currently consists of lightly vegetated land with the east portion being used for construction staging and limited storage of material associated with service infrastructure. A recently developed roadway (future Robert Grant Avenue) is present through the central portion of the Phase I Property, bisecting the east and west portions of the Phase I Property.



Site drainage occurs through infiltration on the Phase I Property. The Phase I Property and regional topography slope downward to the east.

One active coloured diesel AST was identified on the east portion of the Phase I Property. The AST was double-walled, vacuum sealed and had a capacity of 2,270L. Paterson was informed that the tank is used for fueling of various construction vehicles and equipment associated with the on-going development of the Phase I Property. The AST was noted to be in good condition at the time of the site inspection, with no signs of spills or staining observed in the surrounding area. The presence of the AST is not considered to represent an environmental concern to the Phase I Property.

No evidence of ozone-depleting substances (ODSs), underground storage tanks (USTs) or chemical storage was observed on the Phase I Property at the time of the site inspection. No potential sources of PCBs or transformer oil were observed on the exterior of the Phase I Property at the time of the site inspection.

No underground structures, drains, pits or sumps were observed on the exterior of the Phase I Property at the time of the site visit.

Several monitoring wells installed as part of the 2019 Phase II ESA were observed on the west portion of the Phase I Property during the site visit. No potable wells or private sewage systems were observed on site at the time of the site inspection.

Stockpiles of native clay, native sand and granular material were observed in the central and eastern portions of the Phase I Property. The stockpiled material is associated with the ongoing development of the adjacent stormwater management pond and the roadway through the Phase I Property. Several settlement piles associated with an on-going geotechnical assessment were identified throughout the Phase I Property at the time of the site inspection. The stockpiled material and settlement piles are not considered to represent an environmental concern on the Phase I Property.

No evidence of current or former railway or spur lines was observed on the Phase I Property at the time of the site visit. There were no unidentified substances observed on the exterior of the Phase I Property.

The above-noted site features are shown on Drawing PE6875-1R - Site Plan.



Neighbouring Properties

An inspection of the neighbouring properties was conducted from publicly accessible roadways at the time of the site inspection. Land use adjacent to the Phase I Property was as follows:

- ☐ North – Hazeldean Road, followed by commercial (retail) buildings;
- ☐ South – Vacant land and Institutional (school and associated sports dome) building;
- ☐ East – Residential communities – both developed and under development;
- ☐ West – Commercial/Light industrial buildings, followed by Iber Road and commercial/light industrial buildings.

Various properties to the west of the Phase I Property were identified as PCAs at the time of the site inspection. The PCAs include an autobody shop, various computer parts/plastics/metals manufacturing facilities, contractors yard etc. Based on the separation distance and/or based on the soil/groundwater analytical test results from the 2019 Phase II ESA, the PCAs identified are not considered to represent an environmental concern on the Phase I Property.

Current land use and PCAs identified within the Phase I Study Area are presented on Drawing PE6875-2R – Surrounding Land Use Plan, appended to this report.

Assessment of Uncertainty and/or Absence of Information

The information available for review as part of the preparation of this Phase I-ESA Update is considered to be sufficient to conclude that there are no APECs on the Phase I Property. A variety of independent sources were consulted as part of this assessment, and as such, the conclusions of this report are not affected by uncertainty which may be present with respect to the individual sources.

Conclusions

The results of the records review, research, and site inspection indicated that there are no new potential environmental concerns regarding the subject site since the 2016 Phase I ESA and the 2019 Phase II ESA. Based on the results of this Phase I ESA Update, **in our opinion, a Phase II Environmental Site Assessment is not required for the Phase I Property.**



Statement of Limitations

This Phase I - Environmental Site Assessment Update report has been prepared in general accordance with O.Reg. 153/04, as amended. The conclusions presented herein are based on information gathered from a historical review and field inspection program. The findings of the Phase I ESA Update are based on a review of readily available geological, historical and regulatory information and a cursory review made at the time of the field assessment. The historical research relies on information supplied by others, such as local, provincial, and federal agencies and was limited within the scope-of-work, time, and budget of the project herein.

Should any conditions be encountered at the Phase I property and/or historical information that differ from our findings, we request that we be notified immediately in order to allow for a reassessment.

This report was prepared for the sole use of Minto Communities. Permission and notification from Minto Communities and this firm will be required to release this report to any other party.

We trust that this submission satisfies your current requirements. Should you have any questions, please contact the undersigned.

Paterson Group Inc.

Jeremy Camposarcone, P. Eng., Q.P.ESA

Mark D'Arcy, P.Eng., Q.P.ESA



Report Distribution:

- ☐ Minto Communities – Ms. Catherine Tremblay
- ☐ Paterson Group



Attachments:

- ☐ Plan of Survey of the Phase I Property
- ☐ Figure 1 - Key Plan
- ☐ Aerial Photograph (2022)
- ☐ Drawing PE6875-1R - Site Plan
- ☐ Drawing PE6875-2R – Surrounding Land Use Plan
- ☐ FOI Response
- ☐ TSSA Correspondence
- ☐ HLUI Request
- ☐ 2024 ERIS Report



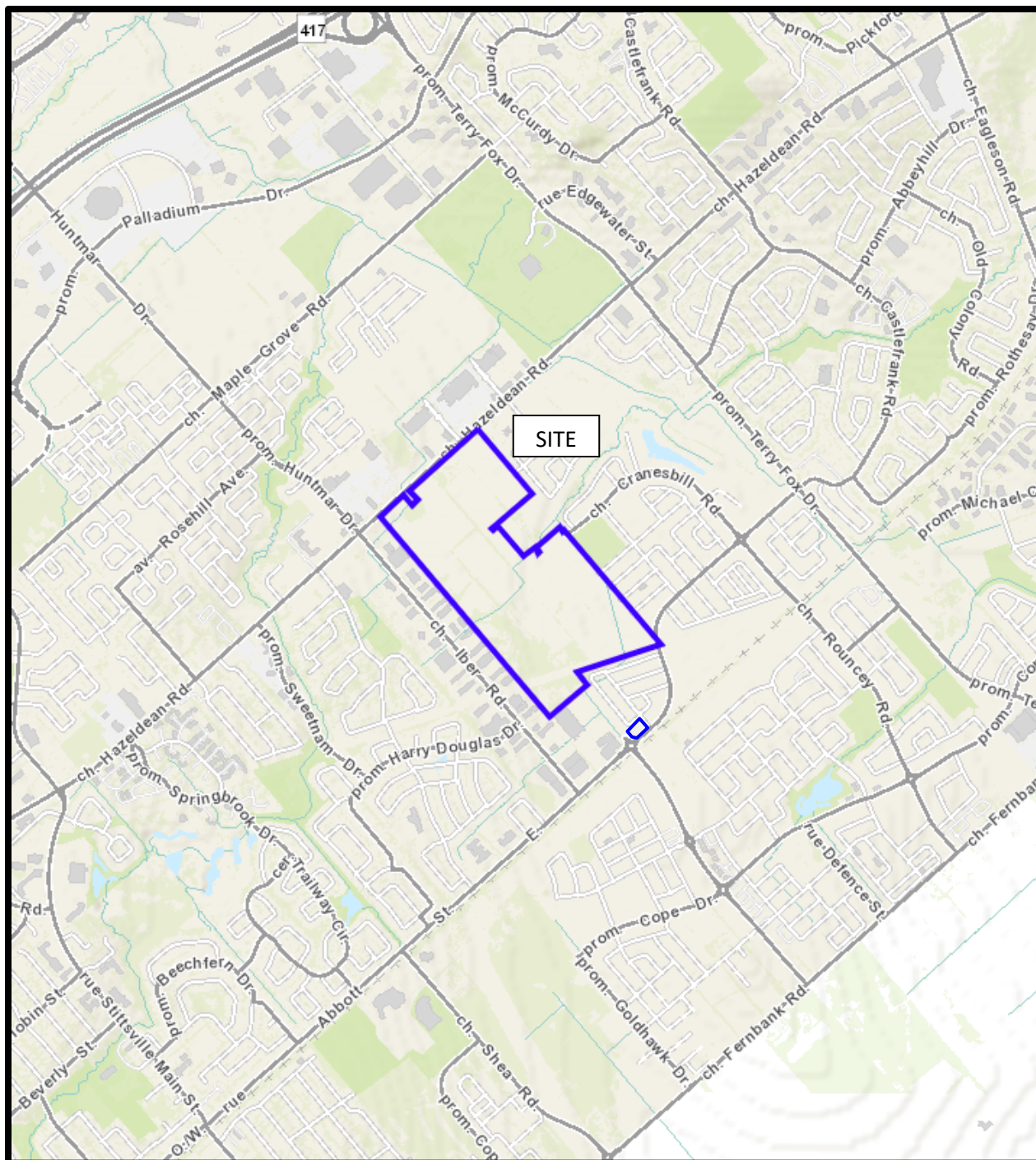
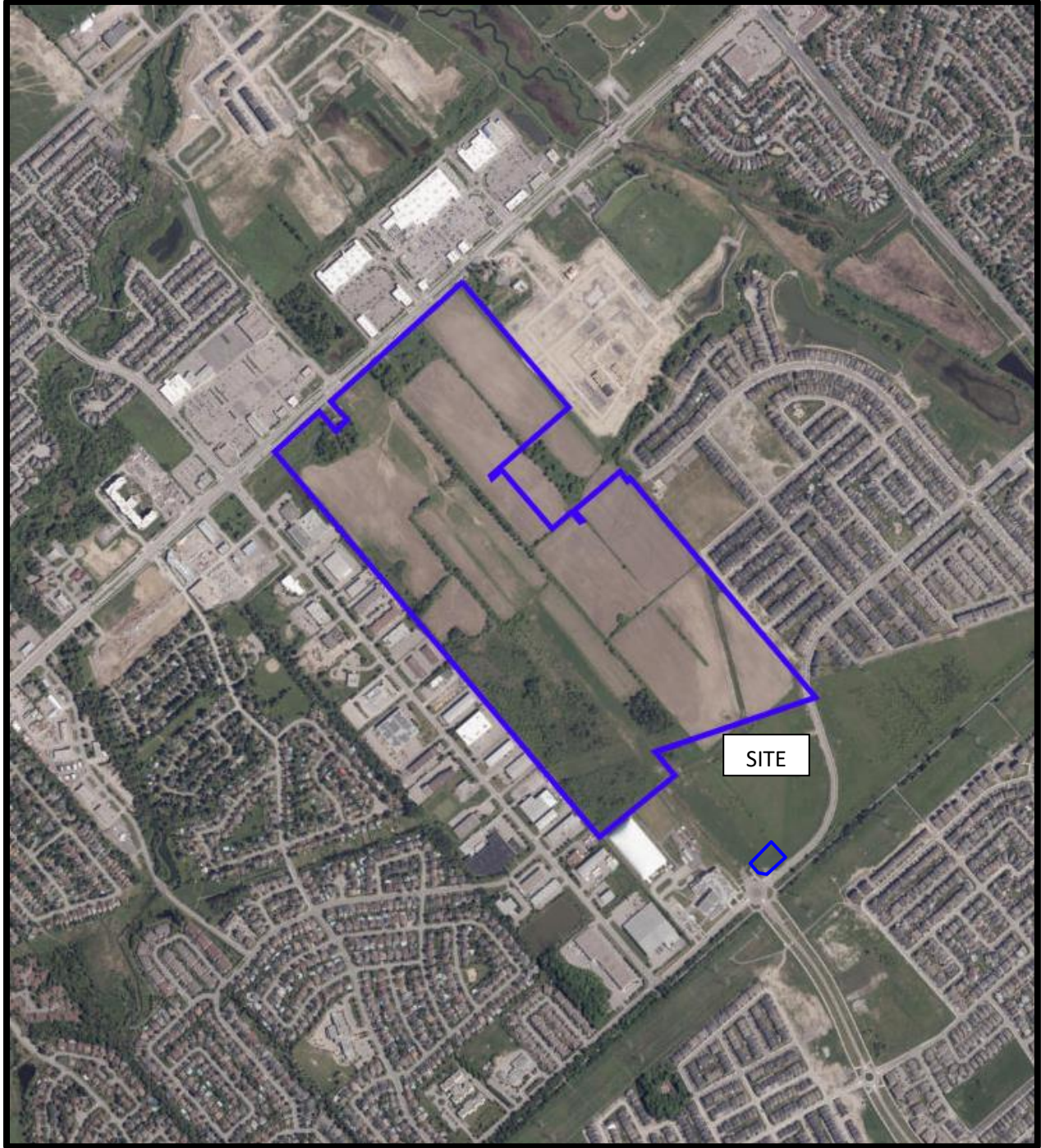
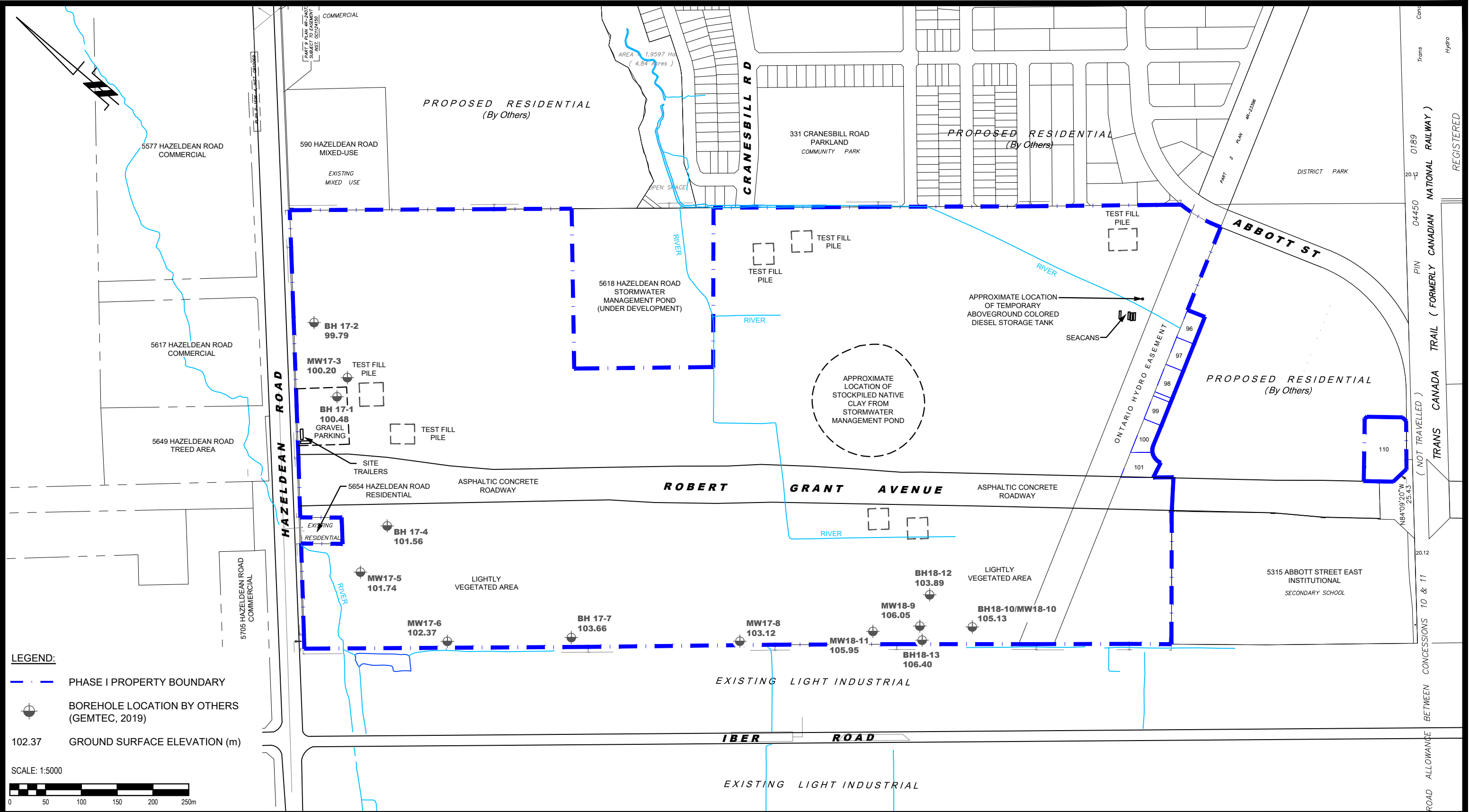

FIGURE 1
KEY PLAN



AERIAL PHOTOGRAPH
2022





9 AURIGA DRIVE
OTTAWA, ON
K2E 7T9
TEL: (613) 226-7381

1	UPDATED TO NEW PROPERTY BOUNDARY	21/02/2025	JC
NO.	REVISIONS	DATE	INITIAL

MINTO COMMUNITIES

PHASE I - ENVIRONMENTAL SITE ASSESSMENT

5618 HAZELDEAN ROAD

OTTAWA,
Title:

ONTARIO

SITE PLAN

Scale:	1:5000	Date:	12/2024
Drawn by:	YA	Report No.:	PE6875-LET.01
Checked by:	JC	Dwg. No.:	PE6875-1R
Approved by:	MSD	Revision No.:	1

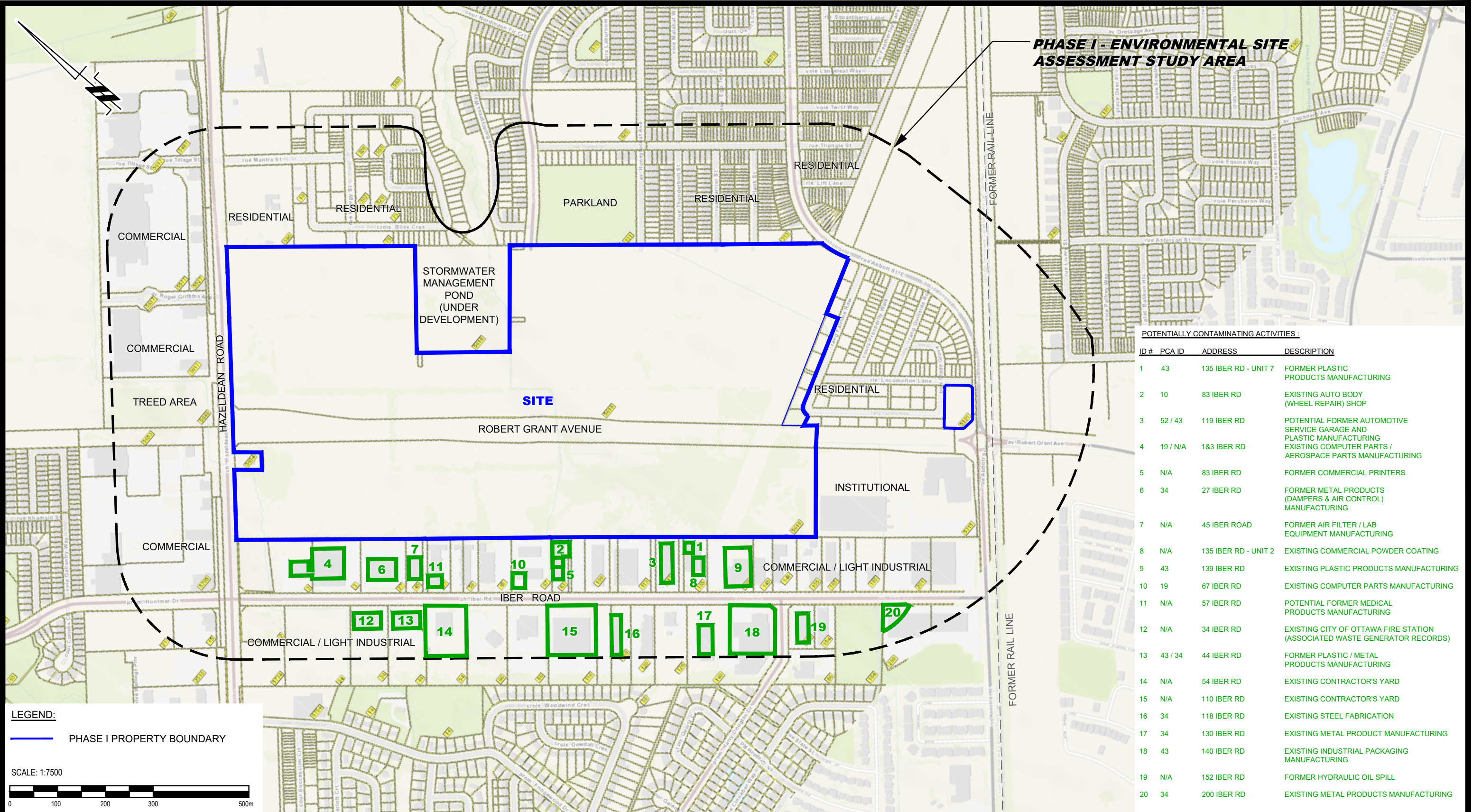

PHASE I - ENVIRONMENTAL SITE ASSESSMENT STUDY AREA

POTENTIALLY CONTAMINATING ACTIVITIES:

ID #	PCA ID	ADDRESS	DESCRIPTION
1	43	135 IBER RD - UNIT 7	FORMER PLASTIC PRODUCTS MANUFACTURING
2	10	83 IBER RD	EXISTING AUTO BODY (WHEEL REPAIR) SHOP
3	52 / 43	119 IBER RD	POTENTIAL FORMER AUTOMOTIVE SERVICE GARAGE AND PLASTIC MANUFACTURING
4	19 / N/A	1&3 IBER RD	EXISTING COMPUTER PARTS / AEROSPACE PARTS MANUFACTURING
5	N/A	83 IBER RD	FORMER COMMERCIAL PRINTERS
6	34	27 IBER RD	FORMER METAL PRODUCTS (DAMPERS & AIR CONTROL) MANUFACTURING
7	N/A	45 IBER ROAD	FORMER AIR FILTER / LAB EQUIPMENT MANUFACTURING
8	N/A	135 IBER RD - UNIT 2	EXISTING COMMERCIAL POWDER COATING
9	43	139 IBER RD	EXISTING PLASTIC PRODUCTS MANUFACTURING
10	19	67 IBER RD	EXISTING COMPUTER PARTS MANUFACTURING
11	N/A	57 IBER RD	POTENTIAL FORMER MEDICAL PRODUCTS MANUFACTURING
12	N/A	34 IBER RD	EXISTING CITY OF OTTAWA FIRE STATION (ASSOCIATED WASTE GENERATOR RECORDS)
13	43 / 34	44 IBER RD	FORMER PLASTIC / METAL PRODUCTS MANUFACTURING
14	N/A	54 IBER RD	EXISTING CONTRACTOR'S YARD
15	N/A	110 IBER RD	EXISTING CONTRACTOR'S YARD
16	34	118 IBER RD	EXISTING STEEL FABRICATION
17	34	130 IBER RD	EXISTING METAL PRODUCT MANUFACTURING
18	43	140 IBER RD	EXISTING INDUSTRIAL PACKAGING MANUFACTURING
19	N/A	152 IBER RD	FORMER HYDRAULIC OIL SPILL
20	34	200 IBER RD	EXISTING METAL PRODUCTS MANUFACTURING

LEGEND:

— PHASE I PROPERTY BOUNDARY

SCALE: 1:7500

0 100 200 300 500m

 <p>9 AURIGA DRIVE OTTAWA, ON K2E 7T9 TEL: (613) 226-7381</p>						MINTO COMMUNITIES PHASE I - ENVIRONMENTAL SITE ASSESSMENT 5618 HAZELDEAN ROAD ONTARIO	Scale: 1:7500	Date: 12/2024
							Drawn by: YA	Report No.: PE6875-LET.01
							Checked by: JC	Dwg. No.: PE6875-2R
							Approved by: MSD	Revision No.: 1
	1	UPDATED TO NEW PROPERTY BOUNDARY	21/02/2025	JC				
	NO.	REVISIONS	DATE	INITIAL				

OTTAWA,
Title:
SURROUNDING LAND USE PLAN



January 9, 2025

Mr. Jeremy Camposarcone
Paterson Group
9 Auriga Drive
Ottawa, Ontario K2E 7T9
jcamposarcone@patersongroup.ca

Dear Jeremy Camposarcone:

RE: **MECP FOI A-2024-08257, Your Reference PE6875 – Decision Letter**

This letter is in response to your request made pursuant to the Freedom of Information and Protection of Privacy Act (the Act) relating to:

5618 Hazeldean Road, Ottawa
Timeframe: January 1st, 1986 to December 19th, 2024

After a thorough search through the ministry files, no records were located responsive to your request. The official responsible for making the access decision on your request is the undersigned. This file is now closed.

You may request a review of my decision within 30 days from the date of this letter by contacting the Information and Privacy Commissioner/Ontario at <http://www.ipc.on.ca>. Please note there may be a fee associated with submitting the appeal.

If you have any questions, please contact Roxanne Chambers at 807-456-3035 or roxanne.chambers@ontario.ca.

Yours truly,

Roxanne Chambers

for

Josephine DeSouza
Manager, Access and Privacy Office

Joshua Dempsey

From: Jeremy Camposarcone
Sent: December 16, 2024 8:50 AM
To: Joshua Dempsey
Subject: FW: PE687 Records Search Request

Print this to pdf for me please

From: Public Information Services <publicinformationsservices@tssa.org>
Sent: Friday, December 13, 2024 12:06 PM
To: Jeremy Camposarcone <JCamposarcone@patersongroup.ca>
Subject: RE: PE687 Records Search Request

External Email: Do not click on links or open attachments unless you trust the sender.

Hello ,

RECORD FOUND IN CURRENT DATABASE:

- We confirm that there are **fuels records** in our database at the subject address(es).

Inventory Number	Address	City	Province	Postal Code	Status	Reason Code	Asset Class / Inventory Context	Asset Type / Inventory Item
34181868	135 IBER RD Suite 2	STITTSVILLE	ON	K2S 1E7	Active	Active	FS Appliance	FS APPLIANCE

Inventory Number	Address	City	Province	Postal Code	Status	Reason Code	Asset Class / Inventory Context	Asset Type / Inventory Item
64629247	119 IBER RD UNIT 6	STITTSVILLE	ON	K2S 1E7	Active	Active	FS Appliance	FS APPLIANCE
64629248	119 IBER RD UNIT 6	STITTSVILLE	ON	K2S 1E7	Active	Active	FS Appliance	FS APPLIANCE
64884840	119 IBER RD UNIT 6	STITTSVILLE	ON	K2S 1E7	Active	Active	FS Appliance	FS APPLIANCE

***NO OTHER FUELS RECORDS FOUND IN CURRENT DATABASE FOR THIS REQUEST**

For a further search in our archives, please go to the [TSSA Client Portal](#) to complete an Application for Release of Public Information. Please refer to [Training \(tssa.org\)](#) for instructions on how to use the portal. Please refer to [How to Submit a Public Information Request \(tssa.org\)](#) for instructions.

The associated fee must be paid via credit card (Visa or MasterCard).

Once all steps have been successfully completed you will receive your payment receipt via email.

TSSA does not make any representations or warranties with respect to the accuracy or completeness of any records released. The requestor assumes all risk in using or relying on the information provided.

If you have any questions or concerns, please do not hesitate to contact our Public Information Release team at publicinformationservices@tssa.org.

Kind regards,



Melanie Fowler | Public Information Releases Agent

Legal

345 Carlingview Drive

Toronto, Ontario M9W 6N9

Tel: +1 416-734-3593 | Fax: +1 416-231-4903 | E-Mail: mfowler@tssa.org

www.tssa.org



Winner of 2023 5-Star Safety Cultures Award

From: Jeremy Camposarcone <JCamposarcone@patersongroup.ca>

Sent: Friday, December 13, 2024 11:22 AM

To: Public Information Services <publicinformationservices@tssa.org>

Subject: PE687 Records Search Request

[CAUTION]: This email originated outside the organisation.

Please do not click links or open attachments unless you recognise the source of this email and know the content is safe.

Hello,

Could you please complete a search of your records for **underground/aboveground storage tanks, historical spills, or other incidents/infractions** for the following addresses in Ottawa, Ontario:

Hazeldean Road: 5618, 5654;

Iber Road: 3, 45, 83, 135, 119, 139, 155, 165.

Best Regards,



Jeremy Camposarcone, P.Eng.

Project Manager - Environmental

TEL: (613)-226-7381

CELL: (343)-999-7255

9 AURIGA DRIVE

OTTAWA ON K2E 7T9

patersongroup.ca

TEMPORARY SHORING DESIGN SERVICES ARE NOW AVAILABLE, PLEASE CONTACT US TO SEE HOW WE CAN HELP!

NEW OFFICE OPEN IN THE GREATER TORONTO AREA WITH OUR EXPANSIVE LIST OF SERVICES NOW AVAILABLE!

This electronic message and any attached documents are intended only for the named recipients. This communication from the Technical Standards and Safety Authority may contain information that is privileged, confidential or otherwise protected from disclosure and it must not be disclosed, copied, forwarded or distributed without authorization. If you have received this message in error, please notify the sender immediately and delete the original message.

Office Use Only

Application Number: _____	Ward Number: _____	Application Received: (dd/mm/yyyy): _____
Client Service Centre Staff: _____	Fee Received: \$	<div></div>



Historic Land Use Inventory

Application Form

Notice of Public Record

All information and materials required in support of your application shall be made available to the public, as indicated by Section 1.0.1 of *The Planning Act*, R.S.O. 1990, C.P.13.

Municipal Freedom of Information and Protection Act

Personal information on this form is collected under the authority the *Planning Act*, RSO 1990, c. P. 13 and will be used to process this application. Questions about this collection may be directed by mail to Manager, Business Support Services, Planning, Real Estate and Economic Development Department, 110 Laurier Avenue West, Ottawa, K1P 1J1, or by phone at (613) 580-2424, ext. 24075

Background Information

***Site Address or Location:**

5618 Hazeldean Road

** Mandatory Field*

***Applicant/Agent Information:**

Company name:

Paterson Group

Contact name:

Jeremy Camposarcone

Mailing Address:

9 Auriga Drive

Telephone:

613-226-7381

Email Address:

jcamposarcone@patersongroup.ca

***Registered Property Owner Information:**

☐ Same as above

Name:

Minto (Hazeldean) GP Inc.

Mailing Address:

200-180 Kent Street, Ottawa, ON, K1P 0B6

Telephone:

613-769-1586

Email Address:

c.tremblay@minto.com

Site Details

Legal Description
and PIN:

part of PIN 04450-3586 being Part of Lot 28, Concession 11, in the Geographic Township of Goulbourn, City of Ottawa

What is the land
currently used for?

Vacant

Lot frontage: m Lot depth: m Lot area: m²

OR Lot area: (irregular lot) 700,000 m²

Does the site have Full Municipal Services: ☐ Yes ☒ No

Required Fees

Please don't hesitate to visit the [Historic Land Use Inventory website](#) more information. Fees must be paid in full at the time of application submission.

Planning Fee

\$181.00

Submittal Requirements

The following are required to be submitted with this application:

- 1. Consent to Disclose Information:** Consultants and other third parties may make requests for information on behalf of an individual or corporation. However, if the requester is not the owner of the property, **the requester must provide the City of Ottawa with a 'consent to disclose information' letter, signed by the property owner.** This will authorize the City of Ottawa to release any relevant information about the property or its owner(s) to the requester. Consent for disclosure is required in the event that personal information or proprietary company information is found concerning the property and its owner. All consents must clearly indicate the name of the property owner as well as the name of the requester, and must be signed and dated.
- 2. Disclaimer:** Requesters must read and understand the conditions included in the attached disclaimer and submit a signed disclaimer to the City of Ottawa's Planning, Real Estate and Economic Development Department. This disclaimer is related to the Historic Land Use Inventory and must be received by the City of Ottawa, signed and dated by the requestor, before the process can begin.
- 3. A site plan or key plan of the property, its location and particular features.**
- 4. Any significant dates or time frames that you would like researched.**

Disclaimer

For use with HLUI Database

CITY OF OTTAWA ("the City") is the owner of the Historical Land Use Inventory ("HLUI"), a database of information on the type and location of land uses within the geographic area of Ottawa, which had or have the potential to cause contamination in soil, groundwater or surface water.

The City, in providing information from the HLUI, to Paterson Group ("the Requester") does so only under the following conditions and understanding:

1. The HLUI may contain erroneous information given that such records and sources of information may be flawed. Changes in municipal addresses over time may have introduced error in such records and sources of information. The City is not responsible for any errors or omissions in the HLUI and reserves the right to change and update the HLUI without further notice. The City does not, however, make any commitment to update the HLUI. Accordingly, all information from the HLUI is provided on an "as is" basis with no representation or warranty by the City with respect to the information's accuracy or exhaustiveness in responding to the request.
2. City staff will perform a search of the HLUI based on the information given by the Requester. City staff will make every effort to be accurate, however, the City does not provide an assurance, guarantee, warranty, representation (express or implied), as to the availability, accuracy, completeness or currency of information which will be provided to the Requester. The HLUI in no way confirms the presence or absence of contamination or pollution of any kind. The information provided by the City to the Requester is provided on the assumption that it will not be relied upon by any person whatsoever. The City denies all liability to any such persons attempting to rely on any information provided from the HLUI database.
3. The City, its employees, servants, agents, boards, officials or contractors take no responsibility for any actions, claims, losses, liability, judgments, demands, expenses, costs, damages or harm suffered by any person whatsoever including negligence in compiling or disseminating information in the HLUI.
4. Copyright is reserved to the City.
5. Any use of the information provided from the HLUI which a third party makes, or any reliance on or decisions to be based on it, are the responsibilities of such third parties. The City, its employees, servants, agents, boards, officials or contractors accept no responsibility for any damages, if any, suffered by a third party as a result of decisions made as a result of an information search of the HLUI.
6. Any use of this service by the Requestor indicates an acknowledgement, acceptance and limits of this disclaimer.
7. All information collected under this request and all records provided in response to this request are subject to the provisions of the Municipal Freedom of Information and Protection of Privacy Act, R.S.O. 1990, c. M.56, as amended.

Signed: _____

Dated (dd/mm/yyyy): 16/12/2024

Per: Jeremy Camposarcone
(Please print name)

Title: Project Manager -

Company: Paterson Group



DATABASE REPORT

Project Property:	<i>Phase I ESA Update 5618 Hazeldean Road - Abbott's Run Ottawa ON</i>
Project No:	<i>P.O.61979/PE6875</i>
Report Type:	<i>Quote - Custom-Build Your Own Report</i>
Order No:	<i>24121000874</i>
Requested by:	<i>Paterson Group Inc.</i>
Date Completed:	<i>December 12, 2024</i>

Environmental Risk Information Services

A division of Glacier Media Inc.

1.866.517.5204 | info@erisinfo.com | erisinfo.com

Table of Contents

Table of Contents.....	2
Executive Summary.....	3
Executive Summary: Report Summary.....	4
Executive Summary: Site Report Summary - Project Property.....	7
Executive Summary: Site Report Summary - Surrounding Properties.....	10
Executive Summary: Summary By Data Source.....	40
Map.....	79
Aerial.....	80
Topographic Map.....	81
Detail Report.....	82
Unplottable Summary.....	307
Unplottable Report.....	310
Appendix: Database Descriptions.....	331
Definitions.....	341

Notice: IMPORTANT LIMITATIONS and YOUR LIABILITY

Reliance on information in Report: This report DOES NOT replace a full Phase I Environmental Site Assessment but is solely intended to be used as a database review of environmental records.

License for use of information in Report: No page of this report can be used without this cover page, this notice and the project property identifier. The information in Report(s) may not be modified or re-sold.

Your Liability for misuse: Using this Service and/or its reports in a manner contrary to this Notice or your agreement will be in breach of copyright and contract and ERIS may obtain damages for such mis-use, including damages caused to third parties, and gives ERIS the right to terminate your account, rescind your license to any previous reports and to bar you from future use of the Service.

No warranty of Accuracy or Liability for ERIS: The information contained in this report has been produced by ERIS Information Limited Partnership ("ERIS") using various sources of information, including information provided by Federal and Provincial government departments. The report applies only to the address and up to the date specified on the cover of this report, and any alterations or deviation from this description will require a new report. This report and the data contained herein does not purport to be and does not constitute a guarantee of the accuracy of the information contained herein and does not constitute a legal opinion nor medical advice. Although ERIS has endeavored to present you with information that is accurate, ERIS disclaims, any and all liability for any errors, omissions, or inaccuracies in such information and data, whether attributable to inadvertence, negligence or otherwise, and for any consequences arising therefrom. Liability on the part of ERIS is limited to the monetary value paid for this report.

Trademark and Copyright: You may not use the ERIS trademarks or attribute any work to ERIS other than as outlined above. This Service and Report (s) are protected by copyright owned by ERIS Information Limited Partnership. Copyright in data used in the Service or Report(s) (the "Data") is owned by ERIS or its licensors. The Service, Report(s) and Data may not be copied or reproduced in whole or in any substantial part without prior written consent of ERIS.

Executive Summary

Property Information:

Project Property: *Phase I ESA Update
5618 Hazeldean Road - Abbott's Run Ottawa ON*

Project No: *P.O.61979/PE6875*

Order Information:

Order No: *24121000874*

Date Requested: *December 10, 2024*

Requested by: *Paterson Group Inc.*

Report Type: *Quote - Custom-Build Your Own Report*

Historical/Products:

ERIS Xplorer [*ERIS Xplorer*](#)

Executive Summary: Report Summary

Database	Name	Searched	Project Property	Boundary to 0.25km	Total
AAGR	Abandoned Aggregate Inventory	Y	0	0	0
AGR	Aggregate Inventory	Y	0	0	0
AMIS	Abandoned Mine Information System	Y	0	0	0
ANDR	Anderson's Waste Disposal Sites	Y	0	0	0
AST	Aboveground Storage Tanks	Y	0	0	0
AUWR	Automobile Wrecking & Supplies	Y	0	1	1
BORE	Borehole	Y	1	2	3
CA	Certificates of Approval	Y	0	30	30
CDRY	Dry Cleaning Facilities	Y	0	0	0
CFOT	Commercial Fuel Oil Tanks	Y	0	0	0
CHEM	Chemical Manufacturers and Distributors	Y	0	0	0
CHM	Chemical Register	Y	0	0	0
CNG	Compressed Natural Gas Stations	Y	0	0	0
COAL	Inventory of Coal Gasification Plants and Coal Tar Sites	Y	0	0	0
CONV	Compliance and Convictions	Y	0	0	0
CPU	Certificates of Property Use	Y	0	0	0
DRL	Drill Hole Database	Y	0	0	0
DTNK	Delisted Fuel Tanks	Y	0	0	0
EASR	Environmental Activity and Sector Registry	Y	0	1	1
EBR	Environmental Registry	Y	0	4	4
ECA	Environmental Compliance Approval	Y	8	36	44
EEM	Environmental Effects Monitoring	Y	0	0	0
EHS	ERIS Historical Searches	Y	4	60	64
EIIS	Environmental Issues Inventory System	Y	0	0	0
EMHE	Emergency Management Historical Event	Y	0	0	0
EPAR	Environmental Penalty Annual Report	Y	0	0	0
EXP	List of Expired Fuels Safety Facilities	Y	0	0	0
FCON	Federal Convictions	Y	0	0	0
FCS	Contaminated Sites on Federal Land	Y	0	0	0
FOFT	Fisheries & Oceans Fuel Tanks	Y	0	0	0
FRST	Federal Identification Registry for Storage Tank Systems (FIRSTS)	Y	0	2	2
FST	Fuel Storage Tank	Y	0	0	0
FSTH	Fuel Storage Tank - Historic	Y	0	0	0
GEN	Ontario Regulation 347 Waste Generators Summary	Y	0	193	193
GHG	Greenhouse Gas Emissions from Large Facilities	Y	0	0	0
HINC	TSSA Historic Incidents	Y	0	1	1

Database	Name	Searched	Project Property	Boundary to 0.25km	Total
IAFT	Indian & Northern Affairs Fuel Tanks	Y	0	0	0
INC	Fuel Oil Spills and Leaks	Y	0	0	0
LIMO	Landfill Inventory Management Ontario	Y	0	0	0
MINE	Canadian Mine Locations	Y	0	0	0
MNR	Mineral Occurrences	Y	0	0	0
NATE	National Analysis of Trends in Emergencies System (NATES)	Y	0	0	0
NCPL	Non-Compliance Reports	Y	0	0	0
NDFT	National Defense & Canadian Forces Fuel Tanks	Y	0	0	0
NDSP	National Defense & Canadian Forces Spills	Y	0	0	0
NDWD	National Defence & Canadian Forces Waste Disposal Sites	Y	0	0	0
NEBI	National Energy Board Pipeline Incidents	Y	0	0	0
NEBP	National Energy Board Wells	Y	0	0	0
NEES	National Environmental Emergencies System (NEES)	Y	0	0	0
NPCB	National PCB Inventory	Y	0	0	0
NPR2	National Pollutant Release Inventory	Y	0	0	0
NPRI	National Pollutant Release Inventory - Historic	Y	0	0	0
OGWE	Oil and Gas Wells	Y	0	0	0
OOGW	Ontario Oil and Gas Wells	Y	0	0	0
OPCB	Inventory of PCB Storage Sites	Y	0	0	0
ORD	Orders	Y	0	0	0
PAP	Canadian Pulp and Paper	Y	0	1	1
PCFT	Parks Canada Fuel Storage Tanks	Y	0	0	0
PES	Pesticide Register	Y	0	5	5
PFAS	Ontario PFAS Spills	Y	0	0	0
PFCH	NPRI Reporters - PFAS Substances	Y	0	0	0
PFHA	Potential PFAS Handlers from NPRI	Y	0	0	0
PINC	Pipeline Incidents	Y	0	1	1
PPHA	Potential PFAS Handlers from EASR	Y	0	0	0
PRT	Private and Retail Fuel Storage Tanks	Y	0	0	0
PTTW	Permit to Take Water	Y	1	1	2
REC	Ontario Regulation 347 Waste Receivers Summary	Y	0	0	0
RSC	Record of Site Condition	Y	0	0	0
RST	Retail Fuel Storage Tanks	Y	0	0	0
SCT	Scott's Manufacturing Directory	Y	0	28	28
SPL	Ontario Spills	Y	0	7	7
SRDS	Wastewater Discharger Registration Database	Y	0	0	0
TANK	Anderson's Storage Tanks	Y	0	0	0
TCFT	Transport Canada Fuel Storage Tanks	Y	0	0	0
VAR	Variances for Abandonment of Underground Storage Tanks	Y	0	0	0
WDS	Waste Disposal Sites - MOE CA Inventory	Y	0	0	0

<i>Database</i>	<i>Name</i>	<i>Searched</i>	<i>Project Property</i>	<i>Boundary to 0.25km</i>	<i>Total</i>
WDSH	Waste Disposal Sites - MOE 1991 Historical Approval Inventory	Y	0	0	0
WWIS	Water Well Information System	Y	13	7	20
Total:			27	380	407

Executive Summary: Site Report Summary - Project Property

<i>Map Key</i>	<i>DB</i>	<i>Company/Site Name</i>	<i>Address</i>	<i>Dir/Dist (m)</i>	<i>Elev diff (m)</i>	<i>Page Number</i>
<u>1</u>	ECA	Kizell Management Corporation	5618 Hazeldean Rd and Abbott Street Ottawa ON M3H 5S9	ESE/0.0	0.92	<u>82</u>
<u>1</u>	ECA	City of Ottawa	5618 Hazeldean Rd 5353 Hazeldean Road 1620 Maple Grove Road 1660 Maple Grove Road Ottawa ON K2G 6J8	ESE/0.0	0.92	<u>82</u>
<u>1</u>	EHS		5618 Hazeldean Road Ottawa ON	ESE/0.0	0.92	<u>82</u>
<u>1</u>	ECA	Kizell Management Corporation	5618 Hazeldean Rd (Part of Lot 28, Concession 11) Ottawa ON M3H 5S9	ESE/0.0	0.92	<u>82</u>
<u>1</u>	ECA	City of Ottawa	5618 Hazeldean Rd 5353 Hazeldean Road 1620 Maple Grove Road 1660 Maple Grove Road Ottawa ON K2G 6J8	ESE/0.0	0.92	<u>83</u>
<u>1</u>	PTTW	Minto (Hazeldean) GP Inc.	5618 Hazeldean Road Ottawa, ON K2S 1E7 Canada ON K2S 1E7	ESE/0.0	0.92	<u>83</u>
<u>1</u>	ECA	Minto (Hazeldean) GP Inc., as general partner for and on behalf of Minto	(Hazeldean) LP, and Fernbank Landowners Group Ltd. 5618 Hazeldean Rd Ottawa ON K1P 0B6	ESE/0.0	0.92	<u>84</u>
<u>1</u>	ECA	Minto (Hazeldean) GP Inc.	5618 Hazeldean Rd Ottawa ON K1P 0B6	ESE/0.0	0.92	<u>84</u>

Map Key	DB	Company/Site Name	Address	Dir/Dist (m)	Elev diff (m)	Page Number
<u>1</u>	ECA	Minto (Hazeldean) GP Inc.	5618 Hazeldean Rd Ottawa ON K1P 0B6	ESE/0.0	0.92	<u>84</u>
<u>1</u>	ECA	Minto (Hazeldean) GP Inc.	5618 Hazeldean Rd Ottawa ON K1P 0B6	ESE/0.0	0.92	<u>85</u>
<u>2</u>	EHS		5618 Hazeldean Road Kanata ON	ESE/0.0	0.92	<u>85</u>
<u>3</u>	WWIS		STTITTSVILLE DIVERSION TRUCK SEWER lot 28 con 11 STITTSVILLE ON Well ID: 7351122	WNW/0.0	1.00	<u>85</u>
<u>4</u>	WWIS		5618 IBER RD lot 28 con 11 STITTSVILLE ON Well ID: 7318335	SSW/0.0	3.00	<u>88</u>
<u>5</u>	WWIS		5618 IBER RD lot 28 con 11 STITTSVILLE ON Well ID: 7318336	S/0.0	2.09	<u>90</u>
<u>6</u>	WWIS		119 IBER ROAD lot 28 con 11 Ottawa ON Well ID: 7307308	SSW/0.0	1.85	<u>93</u>
<u>7</u>	EHS		North side of Hazeldean Road west of the Carp River Ottawa ON	WNW/0.0	0.00	<u>96</u>
<u>8</u>	WWIS		5618 IBER RD lot 28 con 11 STITTSVILLE ON Well ID: 7318334	SSW/0.0	3.00	<u>96</u>
<u>9</u>	WWIS		5618 IBER RD lot 28 con 11 STITTSVILLE ON	S/0.0	2.00	<u>100</u>

Map Key	DB	Company/Site Name	Address	Dir/Dist (m)	Elev diff (m)	Page Number
			Well ID: 7318337			
10	WWIS		119 IBER ROD lot 28 con 11 Ottawa ON	S/0.0	2.00	103
			Well ID: 7307309			
11	EHS		Iber & Hazeldean Stittsville ON	WNW/0.0	1.00	106
12	WWIS		5618 HAZELDEAN ROA Ottawa ON	SE/0.0	3.00	107
			Well ID: 7395532			
13	WWIS		5618 HAZELDEAN ROAD ON	WNW/0.0	0.00	109
			Well ID: 7395529			
14	WWIS		5618 HAZELDEAN ROAD Ottawa ON	SE/0.0	4.00	112
			Well ID: 7395533			
15	WWIS		lot 28 con 11 ON	WNW/0.0	-0.69	115
			Well ID: 1502930			
16	BORE		ON	WNW/0.0	-0.69	117
17	WWIS		5618 HAZELDEAN ROAD lot 28 con 11 Ottawa ON	SE/6.9	4.00	119
			Well ID: 7293667			
18	WWIS		5618 HAZELDEAN ROAD Ottawa ON	SE/71.6	4.69	125
			Well ID: 7395534			

Executive Summary: Site Report Summary - Surrounding Properties

Map Key	DB	Company/Site Name	Address	Dir/Dist (m)	Elev Diff (m)	Page Number
19	CA	145 IBER ROAD LIMITED	145 IBER RD., PT.LOT 6 (SWM) GOULBOURN TWP. ON	S/5.2	2.00	128
19	EHS		145 Iber Rd Stittsville ON K2S 1E7	S/5.2	2.00	128
20	SCT	Bowmac Gunpar (1996) Inc.	69 Iber Rd Unit 101 Stittsville ON K2S 1E7	WSW/25.2	2.00	128
20	GEN	BELAND (OUT OF BUS)	69 IBER ROAD, UNIT 102A STITTSVILLE ON K2S 1E7	WSW/25.2	2.00	129
20	SCT	53 Colours/Sign&Digital Image	69 Iber Rd Suite 103 Stittsville ON K2S 1E7	WSW/25.2	2.00	129
20	EHS		67-69 Iber Road Stittsville ON K2S 1E7	WSW/25.2	2.00	129
20	GEN	D.C. BUS LINES LIMITED	69 UNIT 102 IBER ROAD STITTSVILLE ON K2S 1E7	WSW/25.2	2.00	129
21	SCT	Plas-Tech Fabrication	135 Iber Rd Unit 7 Stittsville ON K2S 1E7	S/34.1	3.03	130
21	GEN	TENPRO SIGN PRODUCTS (OUT OF BUSINESS)	102-135 IBER ROAD STITTSVILLE ON K2S 1E7	S/34.1	3.03	130
21	GEN	TENPRO SIGN PRODUCTS 37-773	102-135 IBER ROAD STITTSVILLE ON K2S 1E7	S/34.1	3.03	130
21	SCT	Plas-Tech Fabrication Inc.	135 Iber Rd Unit 7 Stittsville ON K2S 1E7	S/34.1	3.03	131
21	SCT	Ottawa Powder Coating Ltd.	135 Iber Rd Unit 2 Stittsville ON K2S 1E7	S/34.1	3.03	131

Map Key	DB	Company/Site Name	Address	Dir/Dist (m)	Elev Diff (m)	Page Number
21	EBR	Ottawa Powder Coating Ltd.	135 Iber Road Unit Unit 2 Ottawa K2S 1E7 CITY OF OTTAWA ON	S/34.1	3.03	131
21	GEN	Ottawa Powder Coating Ltd	135 Iber Rd Unit 2 Stittsville ON K2S 1E7	S/34.1	3.03	132
21	CA	Ottawa Powder Coating Ltd.	135 Iber Rd Stittsville Ottawa ON K2S 1E7	S/34.1	3.03	132
21	GEN	Ottawa Powder Coating Ltd	135 Iber Rd Unit 2 Stittsville ON K2S 1E7	S/34.1	3.03	132
21	EHS		135 Iber Road Ottawa ON	S/34.1	3.03	133
21	ECA	Ottawa Powder Coating Ltd.	135 Iber Rd Stittsville Ottawa ON K2S 1E7	S/34.1	3.03	133
22	EHS		5705 Hazeldean Road Stittsville ON K2S 0P6	WNW/34.9	0.68	133
22	EHS		5705 Hazeldean Road Stittsville ON K2S 0P6	WNW/34.9	0.68	134
23	CA	NuView Properties Inc.	129 Iber Rd Ottawa ON K2S 1E7	SSW/35.3	3.00	134
23	ECA	NuView Properties Inc.	129 Iber Rd Ottawa ON	SSW/35.3	3.00	134
24	GEN	ALERE INC.	11-57 IBER RD STITTSVILLE ON K2S 1E7	W/41.6	3.03	134
24	GEN	ALERE INC.	1-57 IBER RD STITTSVILLE ON K2S 1E7	W/41.6	3.03	135
24	GEN	ALERE INC.	1-57 IBER RD STITTSVILLE ON K2S 1E7	W/41.6	3.03	136

Map Key	DB	Company/Site Name	Address	Dir/Dist (m)	Elev Diff (m)	Page Number
<u>24</u>	GEN	ABBOTT POINT OF CARE	1-57 IBER RD STITTSTVILLE ON K2S 1E7	W/41.6	3.03	<u>136</u>
<u>25</u>	EHS		109 Iber Road Stittsville ON K2S 1E7	SW/43.6	4.00	<u>137</u>
<u>26</u>	CA	The Duncan Group Limited	149 Iber Rd Ottawa ON K2S 1E7	S/46.2	2.00	<u>137</u>
<u>26</u>	CA	The Duncan Group Limited	149 Iber Road Ottawa ON K2S 1E7	S/46.2	2.00	<u>137</u>
<u>26</u>	GEN	Luxury Stone Flooring	149 Iber Road Unit C OTTAWA ON K2S 1E7	S/46.2	2.00	<u>138</u>
<u>26</u>	ECA	The Duncan Group Limited	149 Iber Rd Ottawa ON K2S 1E7	S/46.2	2.00	<u>138</u>
<u>26</u>	ECA	The Duncan Group Limited	149 Iber Road Ottawa ON K2S 1B6	S/46.2	2.00	<u>138</u>
<u>27</u>	EHS		27 Iber Road Stittsville ON K2S 1E6	W/47.7	2.00	<u>139</u>
<u>28</u>	EHS		109 Iber Road Ottawa ON	SW/48.8	4.00	<u>139</u>
<u>28</u>	EHS		109 Iber Rd Ottawa ON K2S1E7	SW/48.8	4.00	<u>139</u>
<u>28</u>	ECA	8769028 Canada Inc.	109 Iber Rd Ottawa ON K2G 0G4	SW/48.8	4.00	<u>139</u>
<u>28</u>	EHS		109 Iber Rd Ottawa ON K2S1E7	SW/48.8	4.00	<u>140</u>
<u>29</u>	SCT	Plas-Tech Fabrication	119 Iber Rd Unit 5 Stittsville ON K2S 1E7	SSW/49.8	3.20	<u>140</u>

Map Key	DB	Company/Site Name	Address	Dir/Dist (m)	Elev Diff (m)	Page Number
29	GEN	D C Bus Lines	119 Iber Rd Unit 8 stittsville ON K2S 1E7	SSW/49.8	3.20	140
29	GEN	D C Bus Lines	119 Iber Rd Unit 8 stittsville ON K2S 1E7	SSW/49.8	3.20	140
29	GEN	D C Bus Lines	119 Iber Rd Unit 8 stittsville ON K2S 1E7	SSW/49.8	3.20	141
29	GEN	D C Bus Lines	119 Iber Rd Unit 8 stittsville ON K2S 1E7	SSW/49.8	3.20	141
29	GEN	D C Bus Lines	119 Iber Rd Unit 8 stittsville ON	SSW/49.8	3.20	142
29	EHS		119 Iber Rd Ottawa ON K2S1E7	SSW/49.8	3.20	142
29	GEN	D C Bus Lines	119 Iber Rd Unit 8 stittsville ON K2S1E7	SSW/49.8	3.20	142
29	GEN	D C Bus Lines	119 Iber Rd Unit 8 stittsville ON K2S1E7	SSW/49.8	3.20	142
29	GEN	D C Bus Lines	119 Iber Rd Unit 8 stittsville ON K2S1E7	SSW/49.8	3.20	143
29	GEN	D C Bus Lines	119 Iber Rd Unit 8 stittsville ON K2S1E7	SSW/49.8	3.20	143
29	GEN	D C Bus Lines	119 Iber Rd Unit 8 stittsville ON K2S1E7	SSW/49.8	3.20	144
29	GEN	D C Bus Lines	119 Iber Rd Unit 8 stittsville ON K2S1E7	SSW/49.8	3.20	144
29	GEN	D C Bus Lines	119 Iber Rd Unit 8 stittsville ON K2S1E7	SSW/49.8	3.20	144

<i>Map Key</i>	<i>DB</i>	<i>Company/Site Name</i>	<i>Address</i>	<i>Dir/Dist (m)</i>	<i>Elev Diff (m)</i>	<i>Page Number</i>
<u>30</u>	EHS		135 Iber Rd Stittsville ON K2S 1E7	SSW/49.9	3.31	<u>145</u>
<u>31</u>	GEN	Madix Engineering Inc.	139 Iber Road Ottawa ON K2S 1E7	S/50.2	3.03	<u>145</u>
<u>31</u>	SCT	L-D Tool & Die Inc.	139 Iber Rd Stittsville ON K2S 1E7	S/50.2	3.03	<u>145</u>
<u>31</u>	GEN	Madix Engineering Inc.	139 Iber Road Ottawa ON K2S 1E7	S/50.2	3.03	<u>146</u>
<u>31</u>	GEN	Madix Engineering Inc.	139 Iber Road Ottawa ON K2S 1E7	S/50.2	3.03	<u>146</u>
<u>31</u>	GEN	Madix Engineering Inc.	139 Iber Road Ottawa ON K2S 1E7	S/50.2	3.03	<u>146</u>
<u>31</u>	GEN	Madix Engineering Inc.	139 Iber Road Ottawa ON K2S 1E7	S/50.2	3.03	<u>146</u>
<u>31</u>	GEN	Madix Engineering Inc.	139 Iber Road Ottawa ON K2S 1E7	S/50.2	3.03	<u>147</u>
<u>31</u>	GEN	Madix Engineering Inc.	139 Iber Road Ottawa ON	S/50.2	3.03	<u>147</u>
<u>31</u>	ECA	3843173 Canada Inc.	139 Iber Rd Lot 5 Part 4/5 Plan 4M-658 Ottawa ON	S/50.2	3.03	<u>148</u>
<u>31</u>	GEN	Madix Engineering Inc.	139 Iber Road Ottawa ON K2S 1E7	S/50.2	3.03	<u>148</u>
<u>31</u>	GEN	Madix Engineering Inc.	139 Iber Road Ottawa ON K2S 1E7	S/50.2	3.03	<u>148</u>
<u>31</u>	GEN	Madix Engineering Inc.	139 Iber Road Ottawa ON K2S 1E7	S/50.2	3.03	<u>149</u>
<u>31</u>	GEN	Madix Engineering Inc.	139 Iber Road Ottawa ON K2S 1E7	S/50.2	3.03	<u>149</u>

Map Key	DB	Company/Site Name	Address	Dir/Dist (m)	Elev Diff (m)	Page Number
<u>31</u>	GEN	DNA Genotek Inc.	139 Iber Road Stittsville ON K2S 1E7	S/50.2	3.03	<u>150</u>
<u>31</u>	GEN	DNA Genotek Inc.	139 Iber Road Stittsville ON K2S 1E7	S/50.2	3.03	<u>150</u>
<u>31</u>	GEN	Madix Engineering Inc.	139 Iber Road Ottawa ON K2S 1E7	S/50.2	3.03	<u>151</u>
<u>31</u>	GEN	DNA Genotek Inc.	139 Iber Road Stittsville ON K2S 1E7	S/50.2	3.03	<u>151</u>
<u>31</u>	GEN	Madix Engineering Inc.	139 Iber Road Ottawa ON K2S 1E7	S/50.2	3.03	<u>151</u>
<u>31</u>	GEN	Madix Engineering Inc.	139 Iber Road Ottawa ON K2S 1E7	S/50.2	3.03	<u>152</u>
<u>31</u>	GEN	DNA Genotek Inc.	139 Iber Road Stittsville ON K2S 1E7	S/50.2	3.03	<u>152</u>
<u>32</u>	CA		45 Iber Road Ottawa ON K2S 1E7	W/54.1	3.00	<u>153</u>
<u>32</u>	CA		45 Iber Road Ottawa ON K2S 1E7	W/54.1	3.00	<u>153</u>
<u>32</u>	SCT	Design Filtration Inc.	45 Iber Rd Stittsville ON K2S 1E7	W/54.1	3.00	<u>153</u>
<u>32</u>	EHS		45 Iber Rd Ottawa ON K2S1E7	W/54.1	3.00	<u>154</u>
<u>32</u>	ECA	Lyn-Hurst Holdings Inc.	45 Iber Road Ottawa ON K2S 1E7	W/54.1	3.00	<u>154</u>
<u>33</u>	EHS		45 Iber Road Ottawa ON Stittsville ON K2S 1E7	W/54.2	3.00	<u>154</u>

Map Key	DB	Company/Site Name	Address	Dir/Dist (m)	Elev Diff (m)	Page Number
<u>34</u>	GEN	Hazeldean Animal Hospital	5685 Hazeldean Road Unit 4 Stittsville ON	WNW/54.3	2.15	<u>154</u>
<u>34</u>	GEN	Hazeldean Animal Hospital	5685 Hazeldean Road Unit 4 Stittsville ON	WNW/54.3	2.15	<u>155</u>
<u>34</u>	GEN	Hazeldean Animal Hospital Professional Corporation	5685 Hazeldean Road Unit 4 Stittsville ON K2S 0P6	WNW/54.3	2.15	<u>155</u>
<u>34</u>	GEN	Hazeldean Animal Hospital	5685 Hazeldean Road Unit 4 Stittsville ON K2S 0P6	WNW/54.3	2.15	<u>156</u>
<u>34</u>	GEN	Hazeldean Animal Hospital	5685 Hazeldean Road Unit 4 Stittsville ON K2S 0P6	WNW/54.3	2.15	<u>156</u>
<u>34</u>	GEN	Hazeldean Animal Hospital Professional Corporation	5685 Hazeldean Road Unit 4 Stittsville ON K2S 0P6	WNW/54.3	2.15	<u>156</u>
<u>34</u>	GEN	Hazeldean Animal Hospital Professional Corporation	5685 Hazeldean Road Unit 4 Stittsville ON K2S 0P6	WNW/54.3	2.15	<u>157</u>
<u>34</u>	GEN	Hazeldean Animal Hospital Professional Corporation	5685 Hazeldean Road Unit 4 Stittsville ON K2S 0P6	WNW/54.3	2.15	<u>157</u>
<u>34</u>	GEN	Hazeldean Animal Hospital Professional Corporation	5685 Hazeldean Road Unit 4 Stittsville ON K2S 0P6	WNW/54.3	2.15	<u>158</u>
<u>35</u>	CA	Tamco	27 Iber Road Goulbourn ON	W/54.4	3.00	<u>158</u>
<u>35</u>	GEN	T. A. MORRISON & CO. LTD.	27 IBER ROAD STITTSTVILLE ON K2S 1E6	W/54.4	3.00	<u>158</u>
<u>35</u>	GEN	T. A. MORRISON & CO. LTD.	27 Iber rd. Stittsville ON K2S 1E6	W/54.4	3.00	<u>159</u>
<u>35</u>	SCT	T.A. Morrison & Co. Inc.	27 Iber Rd Stittsville ON K2S 1E6	W/54.4	3.00	<u>160</u>

Map Key	DB	Company/Site Name	Address	Dir/Dist (m)	Elev Diff (m)	Page Number
<u>35</u>	GEN	T. A. MORRISON & CO. LTD.	27 Iber rd. Stittsville ON K2S 1E6	W/54.4	3.00	<u>160</u>
<u>35</u>	GEN	T. A. MORRISON & CO. LTD.	27 Iber Road Stittsville ON K2S 1E6	W/54.4	3.00	<u>161</u>
<u>35</u>	GEN	T. A. MORRISON & CO. LTD.	27 Iber Road Stittsville ON K2S 1E6	W/54.4	3.00	<u>161</u>
<u>35</u>	GEN	T. A. MORRISON & CO. LTD.	27 Iber Road Stittsville ON K2S 1E6	W/54.4	3.00	<u>162</u>
<u>35</u>	GEN	T. A. MORRISON & CO. LTD.	27 Iber Road Stittsville ON	W/54.4	3.00	<u>163</u>
<u>35</u>	ECA	Chappell Boys Holding Inc.	27 Iber Road Goulbourn ON K2S 1E6	W/54.4	3.00	<u>164</u>
<u>35</u>	GEN	T. A. MORRISON & CO. LTD.	27 Iber Road Stittsville ON K2S 1E4	W/54.4	3.00	<u>164</u>
<u>35</u>	GEN	T. A. MORRISON & CO. LTD.	27 Iber Road Stittsville ON K2S 1E4	W/54.4	3.00	<u>165</u>
<u>35</u>	GEN	T. A. MORRISON & CO. LTD.	27 Iber Road Stittsville ON K2S 1E4	W/54.4	3.00	<u>166</u>
<u>35</u>	GEN	T. A. MORRISON & CO. LTD.	27 Iber Road Stittsville ON K2S 1E4	W/54.4	3.00	<u>167</u>
<u>35</u>	GEN	T. A. MORRISON & CO. LTD.	27 Iber Road Stittsville ON K2S 1E4	W/54.4	3.00	<u>168</u>
<u>35</u>	GEN	T. A. MORRISON & CO. LTD.	27 Iber Road Stittsville ON K2S 1E4	W/54.4	3.00	<u>169</u>
<u>36</u>	EHS		5577 Hazeldean Road Ottawa ON K2S 0P5	NNW/54.6	-3.00	<u>170</u>

Map Key	DB	Company/Site Name	Address	Dir/Dist (m)	Elev Diff (m)	Page Number
<u>37</u>	SCT	PLAINTREE SYSTEMS INC.	59 IBER RD STITTSVILLE ON K2S 1E7	WSW/55.2	3.00	<u>170</u>
<u>37</u>	EHS		59 Iber Rd Ottawa ON	WSW/55.2	3.00	<u>171</u>
<u>38</u>	SCT	XWave Solutions	65 Iber Rd Stittsville ON K2S 1E7	WSW/55.5	3.00	<u>171</u>
<u>38</u>	SCT	xwave An Aliant Company	65 Iber Rd Stittsville ON K2S 1E7	WSW/55.5	3.00	<u>171</u>
<u>38</u>	EHS		65 Iber Road Ottawa (formerly Stittsville) ON	WSW/55.5	3.00	<u>171</u>
<u>38</u>	EHS		65 Iber Road Stittsville ON K2S 1E7	WSW/55.5	3.00	<u>172</u>
<u>38</u>	HINC		65 IBER ROAD STITTSVILLE ON K2S 1E7	WSW/55.5	3.00	<u>172</u>
<u>39</u>	CA		165 Iber Road, Part Lots 7 & 8, 4M-658 Ottawa ON	SSE/55.7	3.00	<u>172</u>
<u>39</u>	CA	Campbell Bros. Movers Limited	165 Iber Road, Part Lots 7, 8, 4M-658 Ottawa ON	SSE/55.7	3.00	<u>173</u>
<u>39</u>	ECA	Campbell Bros. Movers Limited	165 Iber Road, Part Lots 7 & 8, 4M-658 Ottawa ON N6N 1A9	SSE/55.7	3.00	<u>173</u>
<u>39</u>	ECA	Campbell Bros. Movers Limited	165 Iber Road, Part Lots 7, 8, 4M-658 Ottawa ON N6N 1A9	SSE/55.7	3.00	<u>173</u>
<u>39</u>	SPL		165 Iber Rd ON	SSE/55.7	3.00	<u>173</u>
<u>40</u>	SPL	ALLIED VAN LINES	IN DITCH IN STITTSVILLE AT 113 IBER RD. TRANSPORT TRUCK (CARGO) GOULBOURN TOWNSHIP ON	SW/63.1	4.00	<u>174</u>

Map Key	DB	Company/Site Name	Address	Dir/Dist (m)	Elev Diff (m)	Page Number
40	SCT	Middle Atlantic Canada Inc.	113 Iber Rd Stittsville ON K2S 1E7	SW/63.1	4.00	175
40	EHS		113 Iber Road Ottawa ON K2S 1E7	SW/63.1	4.00	175
41	EHS		67 Iber Rd Unit 102 Stittsville ON K2S 1E7	WSW/69.5	3.00	176
41	SCT	PELA Technologies Inc.	67 Iber Rd Suite 105 Ottawa ON K2S 1E7	WSW/69.5	3.00	176
41	GEN	TENPRO SIGN PRODUCTS	103-67 IBER RD. STITTSVILLE ON K2S 1E7	WSW/69.5	3.00	176
41	GEN	TENPRO SIGN (OUT OF BUSINESS) 37-630	103-67 IBER RD. STITTSVILLE ON K2S 1E7	WSW/69.5	3.00	177
41	PAP	Everest Automation Inc.	67 Iber Rd Suite 101 Ottawa ON K2S 1E7	WSW/69.5	3.00	177
41	SCT	PELA Technologies Inc.	67 Iber Rd Suite 105 Stittsville ON K2S 1E7	WSW/69.5	3.00	177
42	CA	RICHMOND MEATS	83 IBER RD., STITTSVILLE, SWM GOULBOURN ON	SW/69.7	3.00	177
42	SPL	PRIVATE BUSINESS	RICHMOND MEATS, 83 IBER RD. STITTSVILLE STORAGE TANK WEST CARLETON TOWNSHIP ON	SW/69.7	3.00	178
42	GEN	RICHMOND MEATS	83 IBER ROAD STITTSVILLE ON K2S 1E7	SW/69.7	3.00	179
42	SCT	Corporate Printers	83 Iber Rd Stittsville ON K2S 1E7	SW/69.7	3.00	179
42	SCT	Copie Expert Keith Press	83 Iber Rd Stittsville ON K2S 1E7	SW/69.7	3.00	179

Map Key	DB	Company/Site Name	Address	Dir/Dist (m)	Elev Diff (m)	Page Number
<u>42</u>	GEN	1359200 Ont. Inc.	83 Iber Rd. Stittsville ON K2S 1E7	SW/69.7	3.00	<u>180</u>
<u>42</u>	GEN	1359200 Ont. Inc.	83 Iber Rd. Stittsville ON K2S 1E7	SW/69.7	3.00	<u>180</u>
<u>42</u>	GEN	ALLOY WHEEL REPAIR SPECIALISTS OF OTTAWA	83 Iber Rd Stittsville ON K2S1E7	SW/69.7	3.00	<u>180</u>
<u>42</u>	GEN	ALLOY WHEEL REPAIR SPECIALISTS OF OTTAWA	83 Iber Rd Stittsville ON K2S1E7	SW/69.7	3.00	<u>181</u>
<u>43</u>	WWIS		STITTSTVILLE DIVERSION TRUCK SEVER con 11 STITTSTVILLE ON Well ID: 7353507	SE/75.0	4.69	<u>181</u>
<u>44</u>	EHS		155 Iber Road Stittsville ON K2S 1E7	S/77.0	2.07	<u>182</u>
<u>45</u>	CA		3 Iber Road, Pt. Blk. 2, R. Plan 4M-459 Ottawa ON K2S 1E6	W/78.6	2.00	<u>183</u>
<u>45</u>	GEN	SMART TECHNOLOGIES INC.	3 IBER ROAD STITTSTVILLE ON K2S 1E6	W/78.6	2.00	<u>183</u>
<u>45</u>	EHS		1 & 3 IBER ROAD OTTAWA ON	W/78.6	2.00	<u>184</u>
<u>45</u>	SCT	MMIST Inc.	3 Iber Rd Stittsville ON K2S 1E6	W/78.6	2.00	<u>184</u>
<u>45</u>	SCT	TriCim Corporation	3 Iber Rd Stittsville ON K2S 1E6	W/78.6	2.00	<u>184</u>
<u>45</u>	EHS		3 Iber Road Stittsville ON K2S 1E6	W/78.6	2.00	<u>184</u>
<u>45</u>	ECA	M.D.K.M. Management Ltd.	3 Iber Road, Pt. Blk. 2, R. Plan 4M-459 Ottawa ON K2L 4C2	W/78.6	2.00	<u>185</u>

Map Key	DB	Company/Site Name	Address	Dir/Dist (m)	Elev Diff (m)	Page Number
45	EHS		3 Iber Rd Ottawa ON K2S1E6	W/78.6	2.00	185
45	EHS		3 Iber Rd Stittsville ON K2S 1E6	W/78.6	2.00	185
45	GEN	Habitat for Humanity National Capital Region ReStore	3 Iber Road Unit #2 Stittsville ON K2S 1E6	W/78.6	2.00	185
45	GEN	Habitat for Humanity National Capital Region ReStore	3 Iber Road Unit #2 Stittsville ON K2S 1E6	W/78.6	2.00	186
45	EHS		3 Iber Road Stittsville ON K2S 1E6	W/78.6	2.00	186
46	GEN	LOCKHEED CANADA INC.	OTTAWA GOULBOURN BUSINESS PARK 1 IBER ROAD STREET STITTSTVILLE ON K2S 1E6	W/89.8	2.31	186
46	GEN	MEL DEFENCE SYSTEMS LIMITED	OTTAWA GOULBOURN BUSINESS PARK 1 IBER ROAD STITTSTVILLE ON K2S 1E6	W/89.8	2.31	187
46	GEN	MEL (SEE & USE ON0476101) 25-417	OTTAWA GOULBOURN BUSINESS PARK 1 IBER ROAD STITTSTVILLE ON K2S 1E6	W/89.8	2.31	187
47	GEN	Richcraft Group Of Companies	590 Hazeldean Rd. Ottawa ON K1G 4K1	N/97.3	-2.31	188
47	ECA	2118356 Ontario Inc.	590 Hazeldean Rd (Part of Lot 29, Concession 11) Ottawa ON K1G 4K1	N/97.3	-2.31	188
47	PTTW	2118356 Ontario Inc.	590 Hazeldean Road Part of Lot 29, Concession 11 Ottawa, ON Canada ON	N/97.3	-2.31	188
47	ECA	2118356 Ontario Inc.	590 Hazeldean Rd Ottawa ON K1G 4K1	N/97.3	-2.31	189

Map Key	DB	Company/Site Name	Address	Dir/Dist (m)	Elev Diff (m)	Page Number
<u>47</u>	ECA	2118356 Ontario Inc.	590 Hazeldean Rd Ottawa ON K1G 4K1	N/97.3	-2.31	<u>189</u>
<u>48</u>	WWIS		lot 28 con 12 ON Well ID: 1502984	NW/98.4	-2.00	<u>190</u>
<u>49</u>	EHS		5649 Hazeldean Road Ottawa ON	WNW/105.4	2.00	<u>192</u>
<u>50</u>	GEN	RINA HOURI PHARMCY SERVICES INC	5709 HAZELDEAN ROAD KANATA ON K2S 0P6	WNW/108.2	3.31	<u>192</u>
<u>50</u>	GEN	G.G. Pharmacy Inc.	5709 HAZELDEAN ROAD KANATA ON K2S 0P6	WNW/108.2	3.31	<u>193</u>
<u>50</u>	GEN	RINA HOURI PHARMCY SERVICES INC	5709 HAZELDEAN ROAD KANATA ON K2S 0P6	WNW/108.2	3.31	<u>193</u>
<u>50</u>	GEN	Russell MacDonald Pharmacy Inc.	5709 HAZELDEAN ROAD Stittsville ON K2S 0P6	WNW/108.2	3.31	<u>193</u>
<u>50</u>	GEN	Russell MacDonald Pharmacy Inc.	5709 HAZELDEAN ROAD Stittsville ON K2S 0P6	WNW/108.2	3.31	<u>194</u>
<u>50</u>	GEN	Russell MacDonald Pharmacy Inc.	5709 HAZELDEAN ROAD Stittsville ON K2S 0P6	WNW/108.2	3.31	<u>194</u>
<u>51</u>	SCT	Reltek Inc.	103 Iber Rd Unit 67 Stittsville ON K2S 1E7	SW/114.4	2.92	<u>195</u>
<u>52</u>	CA	Almicnic Holdings Inc.	185 Iber Road Ottawa ON K2S 1E7	SSE/120.7	4.06	<u>195</u>
<u>52</u>	ECA	Almicnic Holdings Inc.	185 Iber Road Ottawa ON K2K 3E5	SSE/120.7	4.06	<u>195</u>
<u>53</u>	CA	301152 ONTARIO LTD. "IN TRUST" C/O MR. R	IBER ROAD AND HAZELDEAN ROAD GOULBOURN TWP. ON	WNW/126.4	3.24	<u>195</u>

Map Key	DB	Company/Site Name	Address	Dir/Dist (m)	Elev Diff (m)	Page Number
<u>53</u>	CA	301152 ONTARIO LTD. "IN TRUST" C/O MR. R	IBER ROAD AND HAZELDEAN ROAD GOULBOURN TWP. ON	WNW/126.4	3.24	<u>196</u>
<u>53</u>	SPL		Intersection of Iber Rd and Hazeldean Rd Ottawa ON	WNW/126.4	3.24	<u>196</u>
<u>53</u>	PINC	PIPELINE HIT	IBER RD & HAZELDEAN RD,,OTTAWA, ON,,CA ON	WNW/126.4	3.24	<u>197</u>
<u>54</u>	SPL	BFI Canada Inc.<UNOFFICIAL>	152 Iber Road Ottawa ON	S/136.7	2.94	<u>197</u>
<u>55</u>	EASR	2118356 ONTARIO INC.	ON	E/143.5	0.00	<u>198</u>
<u>56</u>	CA	154 Iber Road Corp.	154 Iber Rd Ottawa ON	S/148.3	3.00	<u>199</u>
<u>56</u>	ECA	Gina Purcell	154 Iber Rd Ottawa ON	S/148.3	3.00	<u>199</u>
<u>56</u>	EHS		154 Iber Rd Ottawa ON K2S1E9	S/148.3	3.00	<u>199</u>
<u>56</u>	ECA	154 Iber Road Corp.	154 Iber Rd Ottawa ON K1Z 5L9	S/148.3	3.00	<u>199</u>
<u>57</u>	FRST	M. Sullivan and Son Ltd	83 Warrior Dr Garrison Petawawa ON	E/149.4	0.00	<u>200</u>
<u>57</u>	FRST	Department of National Defence (DND)	83 Warrior Drive Garrison Petawawa ON	E/149.4	0.00	<u>202</u>
<u>58</u>	WWIS		5649 HAZELDEAN ROAD Ottawa ON Well ID: 7395531	NW/150.0	-1.00	<u>205</u>
<u>59</u>	WWIS		lot 27 con 11 ON Well ID: 1517622	W/152.1	2.87	<u>208</u>

Map Key	DB	Company/Site Name	Address	Dir/Dist (m)	Elev Diff (m)	Page Number
60	BORE		ON	NW/161.8	-1.00	212
61	EHS		5527 Hazeldean Rd Ottawa ON K2S0P5	NNW/162.1	-3.00	213
62	EHS		126 Iber Road Ottawa ON K2S 1E9	SSW/165.9	5.00	213
63	SPL	ONTARIO HYDRO	54 IBER ROAD TRANSFORMER GOULBOURN TOWNSHIP ON	WSW/170.5	4.00	213
63	GEN	BLACKWOOD HODGE EQUIPMENT LTD.	54 IBER RD. STITTSVILLE ON K2S 1E8	WSW/170.5	4.00	214
63	GEN	BLACK(SEE & USE ON0158413) 05-273	54 IBER RD. STITTSVILLE ON K2S 1E8	WSW/170.5	4.00	214
63	GEN	BLACKWOOD HODGE EQUIPMENT LTD. 05-273	54 IBER RD. STITTSVILLE ON K2S 1E8	WSW/170.5	4.00	215
63	GEN	BLACKWOOD HODGE (SEE & USE ON0158413)	54 IBER ROAD STITTSVILLE ON K2B 6M7	WSW/170.5	4.00	215
63	GEN	SHERIDAN EQUIPMENT	54 IBER ROAD GOULBOURN TWP. ON K2B 6M7	WSW/170.5	4.00	216
63	GEN	Strongco Equipment	54 IBER ROAD Stittsville ON	WSW/170.5	4.00	216
63	EHS		54 Iber Road Stittsville (part of Ottawa) ON K2S 1E8	WSW/170.5	4.00	217
63	EHS		54 IBER ROAD STITTSVILLE (OTTAWA) ON K2S 1E8	WSW/170.5	4.00	217
63	GEN	Strongco Equipment	54 Iber Road Stittsville ON K2S 1E8	WSW/170.5	4.00	217

Map Key	DB	Company/Site Name	Address	Dir/Dist (m)	Elev Diff (m)	Page Number
<u>63</u>	GEN	Strongco Equipment	54 Iber Road Stittsville ON K2S 1E8	WSW/170.5	4.00	<u>218</u>
<u>63</u>	GEN	Strongco Equipment	54 Iber Road Stittsville ON K2S 1E8	WSW/170.5	4.00	<u>218</u>
<u>63</u>	GEN	Strongco Equipment	54 Iber Road Stittsville ON K2S 1E8	WSW/170.5	4.00	<u>219</u>
<u>63</u>	GEN	Strongco Equipment	54 Iber Road Stittsville ON	WSW/170.5	4.00	<u>220</u>
<u>63</u>	GEN	Strongco Equipment	54 Iber Road Stittsville ON K2S 1E8	WSW/170.5	4.00	<u>220</u>
<u>63</u>	GEN	Strongco Equipment	54 Iber Road Stittsville ON K2S 1E8	WSW/170.5	4.00	<u>221</u>
<u>63</u>	GEN	Strongco Equipment	54 Iber Road Stittsville ON K2S 1E8	WSW/170.5	4.00	<u>222</u>
<u>63</u>	GEN	Strongco Equipment	54 Iber Road Stittsville ON K2S 1E8	WSW/170.5	4.00	<u>222</u>
<u>63</u>	GEN	Strongco Equipment	54 Iber Road Stittsville ON K2S 1E8	WSW/170.5	4.00	<u>223</u>
<u>63</u>	GEN	Strongco Equipment	54 Iber Road Stittsville ON K2S 1E8	WSW/170.5	4.00	<u>224</u>
<u>63</u>	GEN	Strongco Equipment	54 Iber Road Stittsville ON K2S 1E8	WSW/170.5	4.00	<u>224</u>
<u>64</u>	EHS		2 Iber Rd Ottawa ON	W/171.3	4.09	<u>225</u>
<u>64</u>	EHS		2 Iber Road Ottawa ON	W/171.3	4.09	<u>225</u>

Map Key	DB	Company/Site Name	Address	Dir/Dist (m)	Elev Diff (m)	Page Number
64	EHS		2 Iber Road Stittsville ON	W/171.3	4.09	226
64	EHS		2 Iber Road and 5734 And 5754 Hazeldean Road Ottawa ON	W/171.3	4.09	226
64	EHS		2 Iber Rd Ottawa ON	W/171.3	4.09	226
65	CA	SOURCE ONE PROCESS FINISHING INC.	44 IBER RD., STITTSVILLE GOULBOURN TWP. ON	W/173.0	4.00	226
65	SCT	PLAINTREE SYSTEMS INC.	44 IBER RD STITTSVILLE ON K2S 1E8	W/173.0	4.00	226
65	CA		44 Iber Road Goulbourn ON	W/173.0	4.00	227
65	EBR	Vitrocom (Canada) Inc.	44 Iber Road Goulbourn Ontario K1S 1E8 GOULBOURN ON	W/173.0	4.00	227
65	GEN	SOURCE ONE PROCESS FINISHING INC.	44 IBER ROAD STITTSVILLE ON K2S 1E8	W/173.0	4.00	227
65	GEN	VITROCOM (CANADA) INC.	44 IBER ROAD STITTSVILLE ON K2S 1E8	W/173.0	4.00	228
65	GEN	VIRTOCOM	44 Iber Road Ottawa ON K2S 1E8	W/173.0	4.00	229
65	EHS		44 Iber Road Stittsville (Ottawa) ON K2S 1E8	W/173.0	4.00	229
65	EHS		44 Iber Rd Ottawa ON K2S1E8	W/173.0	4.00	229
65	ECA	Vitrocom (Canada) Inc.	44 Iber Road Goulbourn ON K1S 1E8	W/173.0	4.00	230

Map Key	DB	Company/Site Name	Address	Dir/Dist (m)	Elev Diff (m)	Page Number
<u>65</u>	EHS		44 Iber Rd Ottawa ON K2S1E8	W/173.0	4.00	<u>230</u>
<u>66</u>	GEN	City Of Ottawa	34 Iber Rd Stittsville ON K2S 1E8	W/175.8	2.97	<u>230</u>
<u>66</u>	GEN	City Of Ottawa	34 Iber Rd Stittsville ON K2S 1E8	W/175.8	2.97	<u>231</u>
<u>66</u>	GEN	City Of Ottawa	34 Iber Rd Stittsville ON K2S 1E8	W/175.8	2.97	<u>231</u>
<u>66</u>	GEN	City Of Ottawa Public Works	34 Iber Rd Stittsville ON K2S 1E8	W/175.8	2.97	<u>231</u>
<u>66</u>	GEN	City Of Ottawa Public Works	34 Iber Rd Stittsville ON K2S 1E8	W/175.8	2.97	<u>232</u>
<u>66</u>	GEN	City Of Ottawa Public Works	34 Iber Rd Stittsville ON K2S 1E8	W/175.8	2.97	<u>232</u>
<u>66</u>	GEN	City Of Ottawa Public Works	34 Iber Rd Stittsville ON K2S 1E8	W/175.8	2.97	<u>233</u>
<u>67</u>	WWIS		lot 27 con 11 ON Well ID: 1502928	W/178.0	3.97	<u>233</u>
<u>68</u>	CA	Torbram Electric Supply Corporation	150 Iber Road, Part of Lot 14, Registered Plan 4M-658 Ottawa ON	S/179.9	4.00	<u>236</u>
<u>68</u>	ECA	Torbram Electric Supply Corporation	150 Iber Road, Part of Lot 14, Registered Plan 4M-658 Ottawa ON L7A 1A6	S/179.9	4.00	<u>236</u>
<u>69</u>	EHS		5705 Hazeldean Road Stittsville ON K2S 0P6	WNW/180.4	2.00	<u>237</u>

Map Key	DB	Company/Site Name	Address	Dir/Dist (m)	Elev Diff (m)	Page Number
<u>70</u>	CA	1189705 ONTARIO LIMITED	116 IBER ROAD (SWM) GOULBOURN TWP. ON	SW/187.7	4.00	<u>237</u>
<u>71</u>	GEN	Conseil des ecoles catholique du centre-est	5315, rue Abbott Ottawa ON K2S 0X3	SE/193.4	5.00	<u>237</u>
<u>71</u>	GEN	Conseil des ecoles catholique du centre-est	5315, rue Abbott Ottawa ON K2S 0X3	SE/193.4	5.00	<u>238</u>
<u>71</u>	GEN	Conseil des ecoles catholique du centre-est	5315, rue Abbott Ottawa ON K2S 0X3	SE/193.4	5.00	<u>238</u>
<u>71</u>	GEN	Conseil des ecoles catholique du centre-est	5315, rue Abbott Ottawa ON K2S 0X3	SE/193.4	5.00	<u>239</u>
<u>71</u>	GEN	Conseil des ecoles catholique du centre-est	5315, rue Abbott Ottawa ON K2S 0X3	SE/193.4	5.00	<u>239</u>
<u>72</u>	EHS		130 Iber Rd Stittsville ON K2S 1E9	SSW/194.9	5.00	<u>240</u>
<u>73</u>	ECA	Gary's Radiator & Welding Ltd.	Part of Lot 27, Concession 11 Ottawa ON K1K 3X6	SSE/196.1	4.31	<u>240</u>
<u>73</u>	ECA	Gary's Radiator & Welding Ltd.	Ottawa ON K2S 1E7	SSE/196.1	4.31	<u>240</u>
<u>74</u>	EHS		5705 Hazeldean Road and 21 Huntmar Drive Stittsville ON K2S 0P6	WNW/203.0	3.00	<u>241</u>
<u>75</u>	SCT	Induspac Inc. - Ottawa	140 Iber Rd Stittsville ON K2S 1E9	SSW/205.4	5.02	<u>241</u>
<u>75</u>	CA	Colonnade Development Incorporated	140 Iber Road Ottawa ON K2S 1E9	SSW/205.4	5.02	<u>242</u>
<u>75</u>	GEN	Smith Induspac	140 Iber Road Stittsville ON K2S 1E9	SSW/205.4	5.02	<u>242</u>

Map Key	DB	Company/Site Name	Address	Dir/Dist (m)	Elev Diff (m)	Page Number
<u>75</u>	EHS		140 Iber Rd Ottawa ON K2S 1E9	SSW/205.4	5.02	<u>242</u>
<u>75</u>	GEN	Smith Induspac	140 Iber Road Stittsville ON K2S 1E9	SSW/205.4	5.02	<u>243</u>
<u>75</u>	GEN	Smith Induspac	140 iber rd ottawa ON K2S 1E9	SSW/205.4	5.02	<u>243</u>
<u>75</u>	GEN	Smith Induspac	140 iber rd ottawa ON K2S 1E9	SSW/205.4	5.02	<u>243</u>
<u>75</u>	GEN	Smith Induspac	140 Iber Road Stittsville ON K2S 1E9	SSW/205.4	5.02	<u>244</u>
<u>75</u>	GEN	Smith Induspac	140 Iber Road Stittsville ON K2S 1E9	SSW/205.4	5.02	<u>244</u>
<u>75</u>	GEN	Smith Induspac	140 Iber Road Stittsville ON	SSW/205.4	5.02	<u>245</u>
<u>75</u>	ECA	Colonnade Development Incorporated	140 Iber Rd Ottawa ON K2E 7M6	SSW/205.4	5.02	<u>245</u>
<u>75</u>	GEN	Smith Induspac	140 Iber Road Stittsville ON K2S 1E9	SSW/205.4	5.02	<u>246</u>
<u>75</u>	GEN	Smith Induspac	140 Iber Road Stittsville ON K2S 1E9	SSW/205.4	5.02	<u>246</u>
<u>75</u>	GEN	Smith Induspac	140 Iber Road Stittsville ON K2S 1E9	SSW/205.4	5.02	<u>247</u>
<u>75</u>	GEN	Smith Induspac	140 Iber Road Stittsville ON K2S 1E9	SSW/205.4	5.02	<u>247</u>
<u>75</u>	GEN	Smith Induspac	140 Iber Road Stittsville ON K2S 1E9	SSW/205.4	5.02	<u>248</u>

Map Key	DB	Company/Site Name	Address	Dir/Dist (m)	Elev Diff (m)	Page Number
<u>75</u>	GEN	Smith Induspac	140 Iber Road Stittsville ON K2S 1E9	SSW/205.4	5.02	<u>248</u>
<u>75</u>	GEN	Smith Induspac	140 Iber Road Stittsville ON K2S 1E9	SSW/205.4	5.02	<u>248</u>
<u>76</u>	EHS		15 Huntmar Dr Ottawa On Ottawa ON K2S0P6	WNW/208.1	4.00	<u>249</u>
<u>77</u>	ECA	Iber Road Property Limited	46 Iber Road Ottawa ON K1Y 3B2	W/214.7	4.00	<u>249</u>
<u>78</u>	EHS		54 Iber Road Ottawa ON	WSW/216.9	4.00	<u>249</u>
<u>79</u>	CA	Lowe's Companies Canada, ULC	5577 Hazeldean Rd Ottawa ON K2S 0P5	NNW/217.0	-3.00	<u>250</u>
<u>79</u>	PES	LOWE'S COMPANIES CDA	5577 HAZELDEAN RD OTTAWA ON K2S 0P5	NNW/217.0	-3.00	<u>250</u>
<u>79</u>	GEN	Lowe's Home Centres(Canada), Inc.	5577 Hazeldean Rd. Ottawa ON K2S 0P5	NNW/217.0	-3.00	<u>250</u>
<u>79</u>	PES	LOWE'S COMPANIES CDA	5577 HAZELDEAN RD OTTAWA ON K2S0P5	NNW/217.0	-3.00	<u>251</u>
<u>79</u>	GEN	Lowe's Home Centres(Canada), Inc.	5577 Hazeldean Rd. Ottawa ON K2S 0P5	NNW/217.0	-3.00	<u>251</u>
<u>79</u>	GEN	Lowe's Home Centres(Canada), Inc.	5577 Hazeldean Rd. Ottawa ON	NNW/217.0	-3.00	<u>251</u>
<u>79</u>	ECA	Lowe's Companies Canada, ULC	5577 Hazeldean Rd Ottawa ON M2N 6L9	NNW/217.0	-3.00	<u>252</u>
<u>79</u>	GEN	Lowe's Home Centres(Canada), Inc.	5577 Hazeldean Rd. Ottawa ON K2S 0P5	NNW/217.0	-3.00	<u>252</u>

Map Key	DB	Company/Site Name	Address	Dir/Dist (m)	Elev Diff (m)	Page Number
79	GEN	Lowe's Home Centres(Canada), Inc.	5577 Hazeldean Rd. Ottawa ON K2S 0P5	NNW/217.0	-3.00	253
79	GEN	Lowe's Home Centres(Canada), Inc.	5577 Hazeldean Rd. Ottawa ON K2S 0P5	NNW/217.0	-3.00	254
79	GEN	Lowe's Home Centres(Canada), Inc.	5577 Hazeldean Rd. Ottawa ON K2S 0P5	NNW/217.0	-3.00	255
79	GEN	Lowe's Home Centres(Canada), Inc.	5577 Hazeldean Rd. Ottawa ON K2S 0P5	NNW/217.0	-3.00	256
79	PES	LOWE'S COMPANIES CANADA, ULC	5577 HAZELDEAN RD STITTSVILLE ON K2S 0P5	NNW/217.0	-3.00	257
79	GEN	Lowe's Home Centres(Canada), Inc.	5577 Hazeldean Rd. Ottawa ON K2S 0P5	NNW/217.0	-3.00	258
79	GEN	Lowe's Home Centres(Canada), Inc.	5577 Hazeldean Rd. Ottawa ON K2S 0P5	NNW/217.0	-3.00	259
79	PES	RONA INC.	5577 HAZELDEAN RD STITTSVILLE ON K2S 0P5	NNW/217.0	-3.00	261
79	EHS		5577 Hazeldean Road Ottawa ON K2S 0P5	NNW/217.0	-3.00	261
80	EHS		66 Iber Road Ottawa (Stittsville) ON	WSW/218.3	4.00	261
80	EHS		66 Iber Road Ottawa (formerly Stittsville) ON	WSW/218.3	4.00	261
80	EHS		66 Iber Rd Ottawa ON K2S1E8	WSW/218.3	4.00	262
81	EBR	Global Intellectual Strategies Inc.	120 Iber Road Ottawa CITY OF OTTAWA ON	SW/218.3	5.08	262

Map Key	DB	Company/Site Name	Address	Dir/Dist (m)	Elev Diff (m)	Page Number
<u>81</u>	CA	Global Intellectual Strategies Inc.	120 Iber Rd Stittsville Ottawa ON K2S 1E9	SW/218.3	5.08	<u>262</u>
<u>81</u>	EBR	Global Intellectual Strategies Inc.	120 Iber Road Unit 101 Ottawa K2S 1E9 CITY OF OTTAWA ON	SW/218.3	5.08	<u>262</u>
<u>81</u>	CA	Global Intellectual Strategies Inc.	120 Iber Rd Stittsville Ottawa ON K2S 1E9	SW/218.3	5.08	<u>263</u>
<u>81</u>	GEN	GLOBAL INTELLECTUAL STRATEGIES INC.	120 IBER ROAD UNIT 101 STITTSVILLE ON K2S 1E9	SW/218.3	5.08	<u>263</u>
<u>81</u>	GEN	GLOBAL INTELLECTUAL STRATEGIES INC.	120 IBER ROAD UNIT 101 STITTSVILLE ON K2S 1E9	SW/218.3	5.08	<u>264</u>
<u>81</u>	GEN	GLOBAL INTELLECTUAL STRATEGIES INC.	120 IBER ROAD UNIT 101 STITTSVILLE ON K2S 1E9	SW/218.3	5.08	<u>264</u>
<u>81</u>	GEN	GLOBAL INTELLECTUAL STRATEGIES INC.	120 IBER ROAD UNIT 101 STITTSVILLE ON	SW/218.3	5.08	<u>264</u>
<u>81</u>	ECA	Global Intellectual Strategies Inc.	120 Iber Rd Stittsville Ottawa ON K2S 1E9	SW/218.3	5.08	<u>265</u>
<u>81</u>	ECA	Global Intellectual Strategies Inc.	120 Iber Rd Stittsville Ottawa ON K2S 1E9	SW/218.3	5.08	<u>265</u>
<u>81</u>	GEN	TechPats Canada Inc.	120 IBER ROAD UNIT 101 STITTSVILLE ON K2S 1E9	SW/218.3	5.08	<u>265</u>
<u>81</u>	GEN	TechPats Canada Inc.	120 IBER ROAD UNIT 101 STITTSVILLE ON K2S 1E9	SW/218.3	5.08	<u>266</u>
<u>81</u>	GEN	TechPats Canada Inc.	120 IBER ROAD UNIT 101 STITTSVILLE ON K2S 1E9	SW/218.3	5.08	<u>266</u>
<u>81</u>	GEN	TechPats Canada Inc.	120 IBER ROAD UNIT 201 STITTSVILLE ON K2S 1E9	SW/218.3	5.08	<u>267</u>

Map Key	DB	Company/Site Name	Address	Dir/Dist (m)	Elev Diff (m)	Page Number
<u>81</u>	GEN	TechPats Canada Inc.	120 IBER ROAD UNIT 201 STITTSTVILLE ON K2S 1E9	SW/218.3	5.08	<u>267</u>
<u>81</u>	GEN	TechPats Canada Inc.	120 IBER ROAD UNIT 201 STITTSTVILLE ON K2S 1E9	SW/218.3	5.08	<u>268</u>
<u>81</u>	GEN	TechPats Canada Inc.	120 IBER ROAD UNIT 201 STITTSTVILLE ON K2S 1E9	SW/218.3	5.08	<u>268</u>
<u>82</u>	SCT	EXCELCON STEEL CO LTD	118 IBER RD STITTSTVILLE ON K2S 1E9	SW/219.4	4.00	<u>269</u>
<u>82</u>	SCT	Excelcon Steel Co. Ltd.	118 Iber Rd Stittsville ON K2S 1E9	SW/219.4	4.00	<u>269</u>
<u>82</u>	CA	BVS Holdings Ltd.	118 Iber Road Ottawa ON K2S 1E9	SW/219.4	4.00	<u>269</u>
<u>82</u>	GEN	Excelcon Steel Co., Ltd.	118 Iber Road Stittsville ON K2S 1E9	SW/219.4	4.00	<u>269</u>
<u>82</u>	GEN	Excelcon Steel Co., Ltd.	118 Iber Road Stittsville ON K2S 1E9	SW/219.4	4.00	<u>270</u>
<u>82</u>	GEN	Excelcon Steel Co., Ltd.	118 Iber Road Stittsville ON K2S 1E9	SW/219.4	4.00	<u>270</u>
<u>82</u>	GEN	Excelcon Steel Co., Ltd.	118 Iber Road Stittsville ON K2S 1E9	SW/219.4	4.00	<u>270</u>
<u>82</u>	GEN	Excelcon Steel Co., Ltd.	118 Iber Road Stittsville ON	SW/219.4	4.00	<u>271</u>
<u>82</u>	ECA	BVS Holdings Ltd.	118 Iber Road Ottawa ON K2S 1E9	SW/219.4	4.00	<u>271</u>
<u>82</u>	GEN	Excelcon Steel Co., Ltd.	118 Iber Road Stittsville ON K2S 1E9	SW/219.4	4.00	<u>271</u>

Map Key	DB	Company/Site Name	Address	Dir/Dist (m)	Elev Diff (m)	Page Number
<u>82</u>	GEN	Excelcon Steel Co., Ltd.	118 Iber Road Stittsville ON K2S 1E9	SW/219.4	4.00	<u>272</u>
<u>82</u>	GEN	Excelcon Steel Co., Ltd.	118 Iber Road Stittsville ON K2S 1E9	SW/219.4	4.00	<u>272</u>
<u>82</u>	EHS		118 Iber Rd Ottawa ON K2S1E9	SW/219.4	4.00	<u>273</u>
<u>83</u>	EHS		130 and 140 Iber Road Ottawa ON	SSW/219.5	5.00	<u>273</u>
<u>83</u>	SCT	Virtucom Inc.	130 Iber Rd Stittsville ON K2S 1E9	SSW/219.5	5.00	<u>273</u>
<u>83</u>	GEN	Virtucom Inc.	130 Iber Road Stittsville ON K2S 1E9	SSW/219.5	5.00	<u>273</u>
<u>83</u>	CA	Colonnade Development Incorporated	130 Iber Road Ottawa ON K2S 1E9	SSW/219.5	5.00	<u>274</u>
<u>83</u>	GEN	Virtucom Inc.	130 Iber Road Stittsville ON K2S 1E9	SSW/219.5	5.00	<u>274</u>
<u>83</u>	GEN	Virtucom Inc.	130 Iber Road Stittsville ON K2S 1E9	SSW/219.5	5.00	<u>275</u>
<u>83</u>	GEN	Virtucom Inc.	130 Iber Road Stittsville ON K2S 1E9	SSW/219.5	5.00	<u>275</u>
<u>83</u>	ECA	Colonnade Development Incorporated	130 Iber Rd Ottawa ON K2E 7M6	SSW/219.5	5.00	<u>276</u>
<u>83</u>	EHS		130 Iber Road Stittsville ON K2S 1E9	SSW/219.5	5.00	<u>276</u>
<u>84</u>	EHS		200 Iber Road Ottawa ON	SSE/221.1	4.00	<u>276</u>

Map Key	DB	Company/Site Name	Address	Dir/Dist (m)	Elev Diff (m)	Page Number
<u>85</u>	GEN	LEE VALLEY TOOLS LIMITED	110 IBER ROAD STITTSVILLE ON K2S 1E9	SW/221.9	4.04	<u>276</u>
<u>85</u>	GEN	Lee Valley Tools	110 Iber Rd. Stittsville ON K2S 1E9	SW/221.9	4.04	<u>277</u>
<u>85</u>	EHS		110 and 113 Iber Road Ottawa (formerly Stittsville) ON	SW/221.9	4.04	<u>277</u>
<u>85</u>	ECA	City of Ottawa	110 Iber Rd Ottawa ON	SW/221.9	4.04	<u>277</u>
<u>85</u>	GEN	City Of Ottawa	110 Iber Rd Stittsville ON	SW/221.9	4.04	<u>278</u>
<u>85</u>	GEN	City Of Ottawa	110 Iber Rd Stittsville ON K2S 1E9	SW/221.9	4.04	<u>278</u>
<u>85</u>	GEN	City Of Ottawa	110 Iber Rd Stittsville ON K2S 1E9	SW/221.9	4.04	<u>279</u>
<u>85</u>	GEN	City Of Ottawa	110 Iber Rd Stittsville ON K2S 1E9	SW/221.9	4.04	<u>279</u>
<u>85</u>	GEN	City Of Ottawa Public Works	110 Iber Rd Stittsville ON K2S 1E9	SW/221.9	4.04	<u>280</u>
<u>85</u>	GEN	City Of Ottawa Public Works	110 Iber Rd Stittsville ON K2S 1E9	SW/221.9	4.04	<u>280</u>
<u>85</u>	ECA	City of Ottawa	110 Iber Rd Ottawa ON K2G 6J8	SW/221.9	4.04	<u>281</u>
<u>85</u>	GEN	City Of Ottawa Public Works	110 Iber Rd Stittsville ON K2S 1E9	SW/221.9	4.04	<u>281</u>
<u>85</u>	GEN	City Of Ottawa Public Works	110 Iber Rd Stittsville ON K2S 1E9	SW/221.9	4.04	<u>282</u>

Map Key	DB	Company/Site Name	Address	Dir/Dist (m)	Elev Diff (m)	Page Number
<u>86</u>	GEN	Michaels Stores, Inc.	5617 Hazeldean Rd Ottawa ON	NW/222.5	-1.69	<u>282</u>
<u>86</u>	GEN	Michaels Stores, Inc.	5617 Hazeldean Rd Ottawa ON K2S 0P5	NW/222.5	-1.69	<u>283</u>
<u>86</u>	GEN	Michaels Stores, Inc.	5617 Hazeldean Rd Ottawa ON K2S 0P5	NW/222.5	-1.69	<u>284</u>
<u>86</u>	GEN	Michaels Stores, Inc.	5617 Hazeldean Rd Ottawa ON K2S 0P5	NW/222.5	-1.69	<u>284</u>
<u>86</u>	GEN	Michaels Stores, Inc.	5617 Hazeldean Rd Ottawa ON K2S 0P5	NW/222.5	-1.69	<u>285</u>
<u>86</u>	GEN	Michaels Stores, Inc.	5617 Hazeldean Rd Ottawa ON K2S 0P5	NW/222.5	-1.69	<u>286</u>
<u>86</u>	GEN	Michaels Stores, Inc.	5617 Hazeldean Rd Ottawa ON K2S 0P5	NW/222.5	-1.69	<u>287</u>
<u>86</u>	GEN	Michaels Stores, Inc.	5617 Hazeldean Rd Ottawa ON K2S 0P5	NW/222.5	-1.69	<u>288</u>
<u>87</u>	SPL		24 Iber Road Ottawa ON	W/222.9	4.00	<u>288</u>
<u>88</u>	WWIS		5653 HAZELDEAN ROAD Ottawa ON Well ID: 7395530	WNW/223.6	3.11	<u>289</u>
<u>89</u>	WWIS		lot 29 con 11 ON Well ID: 1511288	NNW/227.1	-3.00	<u>292</u>
<u>90</u>	BORE		ON	NNW/227.2	-3.00	<u>295</u>
<u>91</u>	EHS		5734 & 5754 Hazeldean Road and 2 Iber Road Ottawa ON	W/228.7	4.69	<u>296</u>

Map Key	DB	Company/Site Name	Address	Dir/Dist (m)	Elev Diff (m)	Page Number
<u>92</u>	GEN	CITY OF OTTAWA	19 HUNTMAR DRIVE - OTTAWA POLICE SERVICES OTTAWA ON	WNW/231.3	3.05	<u>296</u>
<u>93</u>	CA	154 Iber Road Corp.	164 Iber Rd Ottawa ON	S/233.2	3.28	<u>297</u>
<u>93</u>	ECA	154 Iber Road Corp.	164 Iber Rd Ottawa ON K1Z 5L9	S/233.2	3.28	<u>297</u>
<u>94</u>	CA	GML Industrial Fund GP Ltd.	200 Iber Rd Ottawa ON K2S 0L5	S/238.8	3.00	<u>297</u>
<u>94</u>	SCT	Pegen Industries Inc.	200 Iber Rd Unit 2 Stittsville ON K2S 0L5	S/238.8	3.00	<u>297</u>
<u>94</u>	EHS		200 Iber Road Ottawa ON K2S 0L5	S/238.8	3.00	<u>298</u>
<u>94</u>	GEN	Pegen Industries Inc.	200 Iber Road unit 2 Stittsville ON K2S 0L5	S/238.8	3.00	<u>298</u>
<u>94</u>	GEN	Pegen Industries Inc.	200 Iber Road unit 2 Stittsville ON K2S 0L5	S/238.8	3.00	<u>298</u>
<u>94</u>	GEN	Pegen Industries Inc.	200 Iber Road unit 2 Stittsville ON K2S 0L5	S/238.8	3.00	<u>299</u>
<u>94</u>	GEN	Pegen Industries Inc.	200 Iber Road unit 2 Stittsville ON	S/238.8	3.00	<u>299</u>
<u>94</u>	EHS		200 Iber Rd Ottawa ON K2S0L5	S/238.8	3.00	<u>299</u>
<u>94</u>	EHS		200 Iber Rd Ottawa ON K2S0L5	S/238.8	3.00	<u>300</u>
<u>94</u>	ECA	GML Industrial Fund GP Ltd.	200 Iber Rd Ottawa ON K1G 3H5	S/238.8	3.00	<u>300</u>

Map Key	DB	Company/Site Name	Address	Dir/Dist (m)	Elev Diff (m)	Page Number
<u>94</u>	GEN	Pegen Industries Inc.	200 Iber Road unit 2 Stittsville ON K2A 0L5	S/238.8	3.00	<u>300</u>
<u>94</u>	GEN	Pegen Industries Inc.	200 Iber Road unit 2 Stittsville ON K2A 0L5	S/238.8	3.00	<u>300</u>
<u>94</u>	GEN	Pegen Industries Inc.	200 Iber Road unit 2 Stittsville ON K2A 0L5	S/238.8	3.00	<u>301</u>
<u>94</u>	GEN	Pegen Industries Inc.	200 Iber Road unit 2 Stittsville ON K2S 0L5	S/238.8	3.00	<u>301</u>
<u>94</u>	GEN	Pegen Industries Inc.	200 Iber Road unit 2 Stittsville ON K2S 0L5	S/238.8	3.00	<u>302</u>
<u>94</u>	GEN	Pegen Industries Inc.	200 Iber Road unit 2 Stittsville ON K2S 0L5	S/238.8	3.00	<u>302</u>
<u>94</u>	GEN	Pegen Industries Inc.	200 Iber Road unit 2 Stittsville ON K2S 0L5	S/238.8	3.00	<u>302</u>
<u>95</u>	GEN	Skins Derma Care	5517 Hazeldean Road Stittsville ON K2S 0P5	N/241.1	-3.00	<u>303</u>
<u>96</u>	ECA	Iber Hazeldean Land Limited	5754-5734 Hazeldean Rd 24 Iber Road Ottawa ON K1Y 3B2	W/245.0	5.00	<u>303</u>
<u>96</u>	ECA	Unity Square Limited, as a general partner for and on behalf of Unity Square	Limited Partnership 5734 Hazeldean Rd 24 Iber Road, 5754 Hazeldean Road Ottawa ON K1Y 3B2	W/245.0	5.00	<u>304</u>
<u>96</u>	ECA	Unity Square Limited, as a general partner for and on behalf of Unity Square	Limited Partnership 5734 Hazeldean Rd 24 Iber Road, 5754 Hazeldean Road Ottawa ON K1Y 3B2	W/245.0	5.00	<u>304</u>
<u>97</u>	CA		Part of Lot 27, Concession 11, 201 Iber Road Ottawa ON	SSE/245.6	5.00	<u>304</u>
<u>97</u>	SCT	Prime Choice Auto Parts	201 Iber Rd Stittsville ON K2S 1E7	SSE/245.6	5.00	<u>305</u>

<i>Map Key</i>	<i>DB</i>	<i>Company/Site Name</i>	<i>Address</i>	<i>Dir/Dist (m)</i>	<i>Elev Diff (m)</i>	<i>Page Number</i>
<u>97</u>	AUWR	PRIME CHOICE AUTO PARTS	201 IBER RD STITTSTVILLE ON K2S1E7	SSE/245.6	5.00	<u>305</u>
<u>98</u>	PES	METRO ONTARIO INC. O/A METRO FOOD BASICS	5703 HAZELDEAN RD STITTSTVILLE ON K7S0P6	WNW/246.0	2.57	<u>305</u>
<u>99</u>	SCT	Microzone Corporation	86 Harry Douglas Dr Stittsville ON K2S 2C7	S/248.5	5.00	<u>305</u>
<u>99</u>	CA	4063767 Canada Inc.	86 Harry Douglas Drive Ottawa ON K2S 2C7	S/248.5	5.00	<u>306</u>
<u>99</u>	ECA	4063767 Canada Inc.	86 Harry Douglas Drive Ottawa ON K2H 8S1	S/248.5	5.00	<u>306</u>
<u>100</u>	EHS		n/a Ottawa ON	S/248.8	3.00	<u>306</u>

Executive Summary: Summary By Data Source

AUWR - Automobile Wrecking & Supplies

A search of the AUWR database, dated 1999-Apr 30, 2024 has found that there are 1 AUWR site(s) within approximately 0.25 kilometers of the project property.

<u>Site</u>	<u>Address</u>	<u>Distance (m)</u>	<u>Map Key</u>
PRIME CHOICE AUTO PARTS	201 IBER RD STITTSVILLE ON K2S1E7	245.6	<u>97</u>

BORE - Borehole

A search of the BORE database, dated 1875-Jul 2018 has found that there are 3 BORE site(s) within approximately 0.25 kilometers of the project property.

<u>Site</u>	<u>Address</u>	<u>Distance (m)</u>	<u>Map Key</u>
	ON	0.0	<u>16</u>
	ON	161.8	<u>60</u>
	ON	227.2	<u>90</u>

CA - Certificates of Approval

A search of the CA database, dated 1985-Oct 30, 2011* has found that there are 30 CA site(s) within approximately 0.25 kilometers of the project property.

<u>Site</u>	<u>Address</u>	<u>Distance (m)</u>	<u>Map Key</u>
145 IBER ROAD LIMITED	145 IBER RD., PT.LOT 6 (SWM) GOULBOURN TWP. ON	5.2	<u>19</u>
Ottawa Powder Coating Ltd.	135 Iber Rd Stittsville Ottawa ON K2S 1E7	34.1	<u>21</u>

<u>Site</u>	<u>Address</u>	<u>Distance (m)</u>	<u>Map Key</u>
NuView Properties Inc.	129 Iber Rd Ottawa ON K2S 1E7	35.3	<u>23</u>
The Duncan Group Limited	149 Iber Rd Ottawa ON K2S 1E7	46.2	<u>26</u>
The Duncan Group Limited	149 Iber Road Ottawa ON K2S 1E7	46.2	<u>26</u>
	45 Iber Road Ottawa ON K2S 1E7	54.1	<u>32</u>
	45 Iber Road Ottawa ON K2S 1E7	54.1	<u>32</u>
Tamco	27 Iber Road Goulbourn ON	54.4	<u>35</u>
	165 Iber Road, Part Lots 7 & 8, 4M-658 Ottawa ON	55.7	<u>39</u>
Campbell Bros. Movers Limited	165 Iber Road, Part Lots 7, 8, 4M-658 Ottawa ON	55.7	<u>39</u>
RICHMOND MEATS	83 IBER RD., STITTVILLE, SWM GOULBOURN ON	69.7	<u>42</u>
	3 Iber Road, Pt. Blk. 2, R. Plan 4M-459 Ottawa ON K2S 1E6	78.6	<u>45</u>
Almicnic Holdings Inc.	185 Iber Road Ottawa ON K2S 1E7	120.7	<u>52</u>

<u>Site</u>	<u>Address</u>	<u>Distance (m)</u>	<u>Map Key</u>
301152 ONTARIO LTD. "IN TRUST" C/O MR. R	IBER ROAD AND HAZELDEAN ROAD GOULBOURN TWP. ON	126.4	<u>53</u>
301152 ONTARIO LTD. "IN TRUST" C/O MR. R	IBER ROAD AND HAZELDEAN ROAD GOULBOURN TWP. ON	126.4	<u>53</u>
154 Iber Road Corp.	154 Iber Rd Ottawa ON	148.3	<u>56</u>
SOURCE ONE PROCESS FINISHING INC.	44 IBER RD., STITTSVILLE GOULBOURN TWP. ON	173.0	<u>65</u>
	44 Iber Road Goulbourn ON	173.0	<u>65</u>
Torbram Electric Supply Corporation	150 Iber Road, Part of Lot 14, Registered Plan 4M-658 Ottawa ON	179.9	<u>68</u>
1189705 ONTARIO LIMITED	116 IBER ROAD (SWM) GOULBOURN TWP. ON	187.7	<u>70</u>
Colonnade Development Incorporated	140 Iber Road Ottawa ON K2S 1E9	205.4	<u>75</u>
Lowe's Companies Canada, ULC	5577 Hazeldean Rd Ottawa ON K2S 0P5	217.0	<u>79</u>
Global Intellectual Strategies Inc.	120 Iber Rd Stittsville Ottawa ON K2S 1E9	218.3	<u>81</u>
Global Intellectual Strategies Inc.	120 Iber Rd Stittsville Ottawa ON K2S 1E9	218.3	<u>81</u>
BVS Holdings Ltd.	118 Iber Road Ottawa ON K2S 1E9	219.4	<u>82</u>

<u>Site</u>	<u>Address</u>	<u>Distance (m)</u>	<u>Map Key</u>
Colonnade Development Incorporated	130 Iber Road Ottawa ON K2S 1E9	219.5	83
154 Iber Road Corp.	164 Iber Rd Ottawa ON	233.2	93
GML Industrial Fund GP Ltd.	200 Iber Rd Ottawa ON K2S 0L5	238.8	94
	Part of Lot 27, Concession 11, 201 Iber Road Ottawa ON	245.6	97
4063767 Canada Inc.	86 Harry Douglas Drive Ottawa ON K2S 2C7	248.5	99

EASR - Environmental Activity and Sector Registry

A search of the EASR database, dated Oct 2011-Oct 31, 2024 has found that there are 1 EASR site(s) within approximately 0.25 kilometers of the project property.

<u>Site</u>	<u>Address</u>	<u>Distance (m)</u>	<u>Map Key</u>
2118356 ONTARIO INC.	ON	143.5	55

EBR - Environmental Registry

A search of the EBR database, dated 1994 - Oct 31, 2024 has found that there are 4 EBR site(s) within approximately 0.25 kilometers of the project property.

<u>Site</u>	<u>Address</u>	<u>Distance (m)</u>	<u>Map Key</u>
Ottawa Powder Coating Ltd.	135 Iber Road Unit Unit 2 Ottawa K2S 1E7 CITY OF OTTAWA ON	34.1	21
Vitrocom (Canada) Inc.	44 Iber Road Goulbourn Ontario K1S 1E8 GOULBOURN ON	173.0	65

<u>Site</u>	<u>Address</u>	<u>Distance (m)</u>	<u>Map Key</u>
Global Intellectual Strategies Inc.	120 Iber Road Unit 101 Ottawa K2S 1E9 CITY OF OTTAWA ON	218.3	81
Global Intellectual Strategies Inc.	120 Iber Road Ottawa CITY OF OTTAWA ON	218.3	81

ECA - Environmental Compliance Approval

A search of the ECA database, dated Oct 2011-Oct 31, 2024 has found that there are 44 ECA site(s) within approximately 0.25 kilometers of the project property.

<u>Site</u>	<u>Address</u>	<u>Distance (m)</u>	<u>Map Key</u>
Kizell Management Corporation	5618 Hazeldean Rd and Abbott Street Ottawa ON M3H 5S9	0.0	1
City of Ottawa	5618 Hazeldean Rd 5353 Hazeldean Road 1620 Maple Grove Road 1660 Maple Grove Road Ottawa ON K2G 6J8	0.0	1
Kizell Management Corporation	5618 Hazeldean Rd (Part of Lot 28, Concession 11) Ottawa ON M3H 5S9	0.0	1
City of Ottawa	5618 Hazeldean Rd 5353 Hazeldean Road 1620 Maple Grove Road 1660 Maple Grove Road Ottawa ON K2G 6J8	0.0	1
Minto (Hazeldean) GP Inc., as general partner for and on behalf of Minto	(Hazeldean) LP, and Fernbank Landowners Group Ltd. 5618 Hazeldean Rd Ottawa ON K1P 0B6	0.0	1
Minto (Hazeldean) GP Inc.	5618 Hazeldean Rd Ottawa ON K1P 0B6	0.0	1
Minto (Hazeldean) GP Inc.	5618 Hazeldean Rd Ottawa ON K1P 0B6	0.0	1

<u>Site</u>	<u>Address</u>	<u>Distance (m)</u>	<u>Map Key</u>
Minto (Hazeldean) GP Inc.	5618 Hazeldean Rd Ottawa ON K1P 0B6	0.0	<u>1</u>
Ottawa Powder Coating Ltd.	135 Iber Rd Stittsville Ottawa ON K2S 1E7	34.1	<u>21</u>
NuView Properties Inc.	129 Iber Rd Ottawa ON	35.3	<u>23</u>
The Duncan Group Limited	149 Iber Rd Ottawa ON K2S 1E7	46.2	<u>26</u>
The Duncan Group Limited	149 Iber Road Ottawa ON K2S 1B6	46.2	<u>26</u>
8769028 Canada Inc.	109 Iber Rd Ottawa ON K2G 0G4	48.8	<u>28</u>
3843173 Canada Inc.	139 Iber Rd Lot 5 Part 4/5 Plan 4M-658 Ottawa ON	50.2	<u>31</u>
Lyn-Hurst Holdings Inc.	45 Iber Road Ottawa ON K2S 1E7	54.1	<u>32</u>
Chappell Boys Holding Inc.	27 Iber Road Goulbourn ON K2S 1E6	54.4	<u>35</u>
Campbell Bros. Movers Limited	165 Iber Road, Part Lots 7 & 8, 4M-658 Ottawa ON N6N 1A9	55.7	<u>39</u>
Campbell Bros. Movers Limited	165 Iber Road, Part Lots 7, 8, 4M-658 Ottawa ON N6N 1A9	55.7	<u>39</u>
M.D.K.M. Management Ltd.	3 Iber Road, Pt. Blk. 2, R. Plan 4M-459 Ottawa ON K2L 4C2	78.6	<u>45</u>

<u>Site</u>	<u>Address</u>	<u>Distance (m)</u>	<u>Map Key</u>
2118356 Ontario Inc.	590 Hazeldean Rd Ottawa ON K1G 4K1	97.3	<u>47</u>
2118356 Ontario Inc.	590 Hazeldean Rd Ottawa ON K1G 4K1	97.3	<u>47</u>
2118356 Ontario Inc.	590 Hazeldean Rd (Part of Lot 29, Concession 11) Ottawa ON K1G 4K1	97.3	<u>47</u>
Almicnic Holdings Inc.	185 Iber Road Ottawa ON K2K 3E5	120.7	<u>52</u>
Gina Purcell	154 Iber Rd Ottawa ON	148.3	<u>56</u>
154 Iber Road Corp.	154 Iber Rd Ottawa ON K1Z 5L9	148.3	<u>56</u>
Vitrocom (Canada) Inc.	44 Iber Road Goulbourn ON K1S 1E8	173.0	<u>65</u>
Torbram Electric Supply Corporation	150 Iber Road, Part of Lot 14, Registered Plan 4M-658 Ottawa ON L7A 1A6	179.9	<u>68</u>
Gary's Radiator & Welding Ltd.	Part of Lot 27, Concession 11 Ottawa ON K1K 3X6	196.1	<u>73</u>
Gary's Radiator & Welding Ltd.	Ottawa ON K2S 1E7	196.1	<u>73</u>
Colonnade Development Incorporated	140 Iber Rd Ottawa ON K2E 7M6	205.4	<u>75</u>

<u>Site</u>	<u>Address</u>	<u>Distance (m)</u>	<u>Map Key</u>
Iber Road Property Limited	46 Iber Road Ottawa ON K1Y 3B2	214.7	<u>77</u>
Lowe's Companies Canada, ULC	5577 Hazeldean Rd Ottawa ON M2N 6L9	217.0	<u>79</u>
Global Intellectual Strategies Inc.	120 Iber Rd Stittsville Ottawa ON K2S 1E9	218.3	<u>81</u>
Global Intellectual Strategies Inc.	120 Iber Rd Stittsville Ottawa ON K2S 1E9	218.3	<u>81</u>
BVS Holdings Ltd.	118 Iber Road Ottawa ON K2S 1E9	219.4	<u>82</u>
Colonnade Development Incorporated	130 Iber Rd Ottawa ON K2E 7M6	219.5	<u>83</u>
City of Ottawa	110 Iber Rd Ottawa ON	221.9	<u>85</u>
City of Ottawa	110 Iber Rd Ottawa ON K2G 6J8	221.9	<u>85</u>
154 Iber Road Corp.	164 Iber Rd Ottawa ON K1Z 5L9	233.2	<u>93</u>
GML Industrial Fund GP Ltd.	200 Iber Rd Ottawa ON K1G 3H5	238.8	<u>94</u>
Iber Hazeldean Land Limited	5754-5734 Hazeldean Rd 24 Iber Road Ottawa ON K1Y 3B2	245.0	<u>96</u>
Unity Square Limited, as a general partner for and on behalf of Unity Square	Limited Partnership 5734 Hazeldean Rd 24 Iber Road, 5754 Hazeldean Road Ottawa ON K1Y 3B2	245.0	<u>96</u>

<u>Site</u>	<u>Address</u>	<u>Distance (m)</u>	<u>Map Key</u>
Unity Square Limited, as a general partner for and on behalf of Unity Square	Limited Partnership 5734 Hazeldean Rd 24 Iber Road, 5754 Hazeldean Road Ottawa ON K1Y 3B2	245.0	96
4063767 Canada Inc.	86 Harry Douglas Drive Ottawa ON K2H 8S1	248.5	99

EHS - ERIS Historical Searches

A search of the EHS database, dated 1999-Aug 31, 2024 has found that there are 64 EHS site(s) within approximately 0.25 kilometers of the project property.

<u>Site</u>	<u>Address</u>	<u>Distance (m)</u>	<u>Map Key</u>
	5618 Hazeldean Road Ottawa ON	0.0	1
	5618 Hazeldean Road Kanata ON	0.0	2
	North side of Hazeldean Road west of the Carp River Ottawa ON	0.0	7
	Iber & Hazeldean Stittsville ON	0.0	11
	145 Iber Rd Stittsville ON K2S 1E7	5.2	19
	67-69 Iber Road Stittsville ON K2S 1E7	25.2	20
	135 Iber Road Ottawa ON	34.1	21

<u>Site</u>	<u>Address</u>	<u>Distance (m)</u>	<u>Map Key</u>
	5705 Hazeldean Road Stittsville ON K2S 0P6	34.9	<u>22</u>
	5705 Hazeldean Road Stittsville ON K2S 0P6	34.9	<u>22</u>
	109 Iber Road Stittsville ON K2S 1E7	43.6	<u>25</u>
	27 Iber Road Stittsville ON K2S 1E6	47.7	<u>27</u>
	109 Iber Road Ottawa ON	48.8	<u>28</u>
	109 Iber Rd Ottawa ON K2S1E7	48.8	<u>28</u>
	109 Iber Rd Ottawa ON K2S1E7	48.8	<u>28</u>
	119 Iber Rd Ottawa ON K2S1E7	49.8	<u>29</u>
	135 Iber Rd Stittsville ON K2S 1E7	49.9	<u>30</u>
	45 Iber Rd Ottawa ON K2S1E7	54.1	<u>32</u>
	45 Iber Road Ottawa ON Stittsville ON K2S 1E7	54.2	<u>33</u>
	5577 Hazeldean Road Ottawa ON K2S 0P5	54.6	<u>36</u>

<u>Site</u>	<u>Address</u>	<u>Distance (m)</u>	<u>Map Key</u>
	59 Iber Rd Ottawa ON	55.2	<u>37</u>
	65 Iber Road Ottawa (formerly Stittsville) ON	55.5	<u>38</u>
	65 Iber Road Stittsville ON K2S 1E7	55.5	<u>38</u>
	113 Iber Road Ottawa ON K2S 1E7	63.1	<u>40</u>
	67 Iber Rd Unit 102 Stittsville ON K2S 1E7	69.5	<u>41</u>
	155 Iber Road Stittsville ON K2S 1E7	77.0	<u>44</u>
	1 & 3 IBER ROAD OTTAWA ON	78.6	<u>45</u>
	3 Iber Road Stittsville ON K2S 1E6	78.6	<u>45</u>
	3 Iber Rd Ottawa ON K2S1E6	78.6	<u>45</u>
	3 Iber Rd Stittsville ON K2S 1E6	78.6	<u>45</u>
	3 Iber Road Stittsville ON K2S 1E6	78.6	<u>45</u>

<u>Site</u>	<u>Address</u>	<u>Distance (m)</u>	<u>Map Key</u>
	5649 Hazeldean Road Ottawa ON	105.4	<u>49</u>
	154 Iber Rd Ottawa ON K2S1E9	148.3	<u>56</u>
	5527 Hazeldean Rd Ottawa ON K2S0P5	162.1	<u>61</u>
	126 Iber Road Ottawa ON K2S 1E9	165.9	<u>62</u>
	54 Iber Road Stittsville (part of Ottawa) ON K2S 1E8	170.5	<u>63</u>
	54 IBER ROAD STITTSVILLE (OTTAWA) ON K2S 1E8	170.5	<u>63</u>
	2 Iber Road Ottawa ON	171.3	<u>64</u>
	2 Iber Road Stittsville ON	171.3	<u>64</u>
	2 Iber Road and 5734 And 5754 Hazeldean Road Ottawa ON	171.3	<u>64</u>
	2 Iber Rd Ottawa ON	171.3	<u>64</u>
	2 Iber Rd Ottawa ON	171.3	<u>64</u>
	44 Iber Road Stittsville (Ottawa) ON K2S 1E8	173.0	<u>65</u>

<u>Site</u>	<u>Address</u>	<u>Distance (m)</u>	<u>Map Key</u>
	44 Iber Rd Ottawa ON K2S1E8	173.0	<u>65</u>
	44 Iber Rd Ottawa ON K2S1E8	173.0	<u>65</u>
	5705 Hazeldean Road Stittsville ON K2S 0P6	180.4	<u>69</u>
	130 Iber Rd Stittsville ON K2S 1E9	194.9	<u>72</u>
	5705 Hazeldean Road and 21 Huntmar Drive Stittsville ON K2S 0P6	203.0	<u>74</u>
	140 Iber Rd Ottawa ON K2S 1E9	205.4	<u>75</u>
	15 Huntmar Dr Ottawa On Ottawa ON K2S0P6	208.1	<u>76</u>
	54 Iber Road Ottawa ON	216.9	<u>78</u>
	5577 Hazeldean Road Ottawa ON K2S 0P5	217.0	<u>79</u>
	66 Iber Road Ottawa (Stittsville) ON	218.3	<u>80</u>
	66 Iber Road Ottawa (formerly Stittsville) ON	218.3	<u>80</u>

<u>Site</u>	<u>Address</u>	<u>Distance (m)</u>	<u>Map Key</u>
	66 Iber Rd Ottawa ON K2S1E8	218.3	<u>80</u>
	118 Iber Rd Ottawa ON K2S1E9	219.4	<u>82</u>
	130 and 140 Iber Road Ottawa ON	219.5	<u>83</u>
	130 Iber Road Stittsville ON K2S 1E9	219.5	<u>83</u>
	200 Iber Road Ottawa ON	221.1	<u>84</u>
	110 and 113 Iber Road Ottawa (formerly Stittsville) ON	221.9	<u>85</u>
	5734 & 5754 Hazeldean Road and 2 Iber Road Ottawa ON	228.7	<u>91</u>
	200 Iber Road Ottawa ON K2S 0L5	238.8	<u>94</u>
	200 Iber Rd Ottawa ON K2S0L5	238.8	<u>94</u>
	200 Iber Rd Ottawa ON K2S0L5	238.8	<u>94</u>
	n/a Ottawa ON	248.8	<u>100</u>

FRST - Federal Identification Registry for Storage Tank Systems (FIRSTS)

A search of the FRST database, dated Oct 31, 2021 has found that there are 2 FRST site(s) within approximately 0.25 kilometers of the project property.

<u>Site</u>	<u>Address</u>	<u>Distance (m)</u>	<u>Map Key</u>
Department of National Defence (DND)	83 Warrior Drive Garrison Petawawa ON	149.4	<u>57</u>
M. Sullivan and Son Ltd	83 Warrior Dr Garrison Petawawa ON	149.4	<u>57</u>

GEN - Ontario Regulation 347 Waste Generators Summary

A search of the GEN database, dated 1986-Oct 31, 2022 has found that there are 193 GEN site(s) within approximately 0.25 kilometers of the project property.

<u>Site</u>	<u>Address</u>	<u>Distance (m)</u>	<u>Map Key</u>
BELAND (OUT OF BUS)	69 IBER ROAD, UNIT 102A STITTSVILLE ON K2S 1E7	25.2	<u>20</u>
D.C. BUS LINES LIMITED	69 UNIT 102 IBER ROAD STITTSVILLE ON K2S 1E7	25.2	<u>20</u>
TENPRO SIGN PRODUCTS (OUT OF BUSINESS)	102-135 IBER ROAD STITTSVILLE ON K2S 1E7	34.1	<u>21</u>
TENPRO SIGN PRODUCTS 37-773	102-135 IBER ROAD STITTSVILLE ON K2S 1E7	34.1	<u>21</u>
Ottawa Powder Coating Ltd	135 Iber Rd Unit 2 Stittsville ON K2S 1E7	34.1	<u>21</u>
Ottawa Powder Coating Ltd	135 Iber Rd Unit 2 Stittsville ON K2S 1E7	34.1	<u>21</u>
ALERE INC.	11-57 IBER RD STITTSVILLE ON K2S 1E7	41.6	<u>24</u>

<u>Site</u>	<u>Address</u>	<u>Distance (m)</u>	<u>Map Key</u>
ALERE INC.	1-57 IBER RD STITTSVILLE ON K2S 1E7	41.6	<u>24</u>
ALERE INC.	1-57 IBER RD STITTSVILLE ON K2S 1E7	41.6	<u>24</u>
ABBOTT POINT OF CARE	1-57 IBER RD STITTSVILLE ON K2S 1E7	41.6	<u>24</u>
Luxury Stone Flooring	149 Iber Road Unit C OTTAWA ON K2S 1E7	46.2	<u>26</u>
D C Bus Lines	119 Iber Rd Unit 8 stittsville ON K2S 1E7	49.8	<u>29</u>
D C Bus Lines	119 Iber Rd Unit 8 stittsville ON K2S 1E7	49.8	<u>29</u>
D C Bus Lines	119 Iber Rd Unit 8 stittsville ON K2S 1E7	49.8	<u>29</u>
D C Bus Lines	119 Iber Rd Unit 8 stittsville ON K2S 1E7	49.8	<u>29</u>
D C Bus Lines	119 Iber Rd Unit 8 stittsville ON	49.8	<u>29</u>
D C Bus Lines	119 Iber Rd Unit 8 stittsville ON K2S1E7	49.8	<u>29</u>
D C Bus Lines	119 Iber Rd Unit 8 stittsville ON K2S1E7	49.8	<u>29</u>

<u>Site</u>	<u>Address</u>	<u>Distance (m)</u>	<u>Map Key</u>
D C Bus Lines	119 Iber Rd Unit 8 stittsville ON K2S1E7	49.8	<u>29</u>
D C Bus Lines	119 Iber Rd Unit 8 stittsville ON K2S1E7	49.8	<u>29</u>
D C Bus Lines	119 Iber Rd Unit 8 stittsville ON K2S1E7	49.8	<u>29</u>
D C Bus Lines	119 Iber Rd Unit 8 stittsville ON K2S1E7	49.8	<u>29</u>
D C Bus Lines	119 Iber Rd Unit 8 stittsville ON K2S1E7	49.8	<u>29</u>
Madix Engineering Inc.	139 Iber Road Ottawa ON K2S 1E7	50.2	<u>31</u>
Madix Engineering Inc.	139 Iber Road Ottawa ON K2S 1E7	50.2	<u>31</u>
Madix Engineering Inc.	139 Iber Road Ottawa ON K2S 1E7	50.2	<u>31</u>
Madix Engineering Inc.	139 Iber Road Ottawa ON K2S 1E7	50.2	<u>31</u>
Madix Engineering Inc.	139 Iber Road Ottawa ON K2S 1E7	50.2	<u>31</u>
Madix Engineering Inc.	139 Iber Road Ottawa ON	50.2	<u>31</u>
Madix Engineering Inc.	139 Iber Road Ottawa ON K2S 1E7	50.2	<u>31</u>

<u>Site</u>	<u>Address</u>	<u>Distance (m)</u>	<u>Map Key</u>
Madix Engineering Inc.	139 Iber Road Ottawa ON K2S 1E7	50.2	<u>31</u>
Madix Engineering Inc.	139 Iber Road Ottawa ON K2S 1E7	50.2	<u>31</u>
Madix Engineering Inc.	139 Iber Road Ottawa ON K2S 1E7	50.2	<u>31</u>
DNA Genotek Inc.	139 Iber Road Stittsville ON K2S 1E7	50.2	<u>31</u>
DNA Genotek Inc.	139 Iber Road Stittsville ON K2S 1E7	50.2	<u>31</u>
Madix Engineering Inc.	139 Iber Road Ottawa ON K2S 1E7	50.2	<u>31</u>
DNA Genotek Inc.	139 Iber Road Stittsville ON K2S 1E7	50.2	<u>31</u>
Madix Engineering Inc.	139 Iber Road Ottawa ON K2S 1E7	50.2	<u>31</u>
Madix Engineering Inc.	139 Iber Road Ottawa ON K2S 1E7	50.2	<u>31</u>
DNA Genotek Inc.	139 Iber Road Stittsville ON K2S 1E7	50.2	<u>31</u>
Hazeldean Animal Hospital	5685 Hazeldean Road Unit 4 Stittsville ON	54.3	<u>34</u>

<u>Site</u>	<u>Address</u>	<u>Distance (m)</u>	<u>Map Key</u>
Hazeldean Animal Hospital	5685 Hazeldean Road Unit 4 Stittsville ON	54.3	<u>34</u>
Hazeldean Animal Hospital Professional Corporation	5685 Hazeldean Road Unit 4 Stittsville ON K2S 0P6	54.3	<u>34</u>
Hazeldean Animal Hospital	5685 Hazeldean Road Unit 4 Stittsville ON K2S 0P6	54.3	<u>34</u>
Hazeldean Animal Hospital	5685 Hazeldean Road Unit 4 Stittsville ON K2S 0P6	54.3	<u>34</u>
Hazeldean Animal Hospital Professional Corporation	5685 Hazeldean Road Unit 4 Stittsville ON K2S 0P6	54.3	<u>34</u>
Hazeldean Animal Hospital Professional Corporation	5685 Hazeldean Road Unit 4 Stittsville ON K2S 0P6	54.3	<u>34</u>
Hazeldean Animal Hospital Professional Corporation	5685 Hazeldean Road Unit 4 Stittsville ON K2S 0P6	54.3	<u>34</u>
Hazeldean Animal Hospital Professional Corporation	5685 Hazeldean Road Unit 4 Stittsville ON K2S 0P6	54.3	<u>34</u>
T. A. MORRISON & CO. LTD.	27 IBER ROAD STITTSTVILLE ON K2S 1E6	54.4	<u>35</u>
T. A. MORRISON & CO. LTD.	27 Iber rd. Stittsville ON K2S 1E6	54.4	<u>35</u>
T. A. MORRISON & CO. LTD.	27 Iber rd. Stittsville ON K2S 1E6	54.4	<u>35</u>
T. A. MORRISON & CO. LTD.	27 Iber Road Stittsville ON K2S 1E6	54.4	<u>35</u>

<u>Site</u>	<u>Address</u>	<u>Distance (m)</u>	<u>Map Key</u>
T. A. MORRISON & CO. LTD.	27 Iber Road Stittsville ON K2S 1E6	54.4	<u>35</u>
T. A. MORRISON & CO. LTD.	27 Iber Road Stittsville ON K2S 1E6	54.4	<u>35</u>
T. A. MORRISON & CO. LTD.	27 Iber Road Stittsville ON	54.4	<u>35</u>
T. A. MORRISON & CO. LTD.	27 Iber Road Stittsville ON K2S 1E4	54.4	<u>35</u>
T. A. MORRISON & CO. LTD.	27 Iber Road Stittsville ON K2S 1E4	54.4	<u>35</u>
T. A. MORRISON & CO. LTD.	27 Iber Road Stittsville ON K2S 1E4	54.4	<u>35</u>
T. A. MORRISON & CO. LTD.	27 Iber Road Stittsville ON K2S 1E4	54.4	<u>35</u>
T. A. MORRISON & CO. LTD.	27 Iber Road Stittsville ON K2S 1E4	54.4	<u>35</u>
T. A. MORRISON & CO. LTD.	27 Iber Road Stittsville ON K2S 1E4	54.4	<u>35</u>
TENPRO SIGN PRODUCTS	103-67 IBER RD. STITTSVILLE ON K2S 1E7	69.5	<u>41</u>
TENPRO SIGN (OUT OF BUSINESS) 37-630	103-67 IBER RD. STITTSVILLE ON K2S 1E7	69.5	<u>41</u>

<u>Site</u>	<u>Address</u>	<u>Distance (m)</u>	<u>Map Key</u>
RICHMOND MEATS	83 IBER ROAD STITTSVILLE ON K2S 1E7	69.7	<u>42</u>
1359200 Ont. Inc.	83 Iber Rd. Stittsville ON K2S 1E7	69.7	<u>42</u>
1359200 Ont. Inc.	83 Iber Rd. Stittsville ON K2S 1E7	69.7	<u>42</u>
ALLOY WHEEL REPAIR SPECIALISTS OF OTTAWA	83 Iber Rd Stittsville ON K2S1E7	69.7	<u>42</u>
ALLOY WHEEL REPAIR SPECIALISTS OF OTTAWA	83 Iber Rd Stittsville ON K2S1E7	69.7	<u>42</u>
SMART TECHNOLOGIES INC.	3 IBER ROAD STITTSVILLE ON K2S 1E6	78.6	<u>45</u>
Habitat for Humanity National Capital Region ReStore	3 Iber Road Unit #2 Stittsville ON K2S 1E6	78.6	<u>45</u>
Habitat for Humanity National Capital Region ReStore	3 Iber Road Unit #2 Stittsville ON K2S 1E6	78.6	<u>45</u>
LOCKHEED CANADA INC.	OTTAWA GOULBOURN BUSINESS PARK 1 IBER ROAD STREET STITTSVILLE ON K2S 1E6	89.8	<u>46</u>
MEL DEFENCE SYSTEMS LIMITED	OTTAWA GOULBOURN BUSINESS PARK 1 IBER ROAD STITTSVILLE ON K2S 1E6	89.8	<u>46</u>
MEL (SEE & USE ON0476101) 25-417	OTTAWA GOULBOURN BUSINESS PARK 1 IBER ROAD STITTSVILLE ON K2S 1E6	89.8	<u>46</u>
Richcraft Group Of Companies	590 Hazeldean Rd. Ottawa ON K1G 4K1	97.3	<u>47</u>

<u>Site</u>	<u>Address</u>	<u>Distance (m)</u>	<u>Map Key</u>
RINA HOURI PHARMCY SERVICES INC	5709 HAZELDEAN ROAD KANATA ON K2S 0P6	108.2	<u>50</u>
G.G. Pharmacy Inc.	5709 HAZELDEAN ROAD KANATA ON K2S 0P6	108.2	<u>50</u>
RINA HOURI PHARMCY SERVICES INC	5709 HAZELDEAN ROAD KANATA ON K2S 0P6	108.2	<u>50</u>
Russell MacDonald Pharmacy Inc.	5709 HAZELDEAN ROAD Stittsville ON K2S 0P6	108.2	<u>50</u>
Russell MacDonald Pharmacy Inc.	5709 HAZELDEAN ROAD Stittsville ON K2S 0P6	108.2	<u>50</u>
Russell MacDonald Pharmacy Inc.	5709 HAZELDEAN ROAD Stittsville ON K2S 0P6	108.2	<u>50</u>
BLACKWOOD HODGE EQUIPMENT LTD.	54 IBER RD. STITTSVILLE ON K2S 1E8	170.5	<u>63</u>
BLACK(SEE & USE ON0158413) 05-273	54 IBER RD. STITTSVILLE ON K2S 1E8	170.5	<u>63</u>
BLACKWOOD HODGE EQUIPMENT LTD. 05-273	54 IBER RD. STITTSVILLE ON K2S 1E8	170.5	<u>63</u>
BLACKWOOD HODGE (SEE & USE ON0158413)	54 IBER ROAD STITTSVILLE ON K2B 6M7	170.5	<u>63</u>
SHERIDAN EQUIPMENT	54 IBER ROAD GOULBOURN TWP. ON K2B 6M7	170.5	<u>63</u>

<u>Site</u>	<u>Address</u>	<u>Distance (m)</u>	<u>Map Key</u>
Strongco Equipment	54 IBER ROAD Stittsville ON	170.5	<u>63</u>
Strongco Equipment	54 Iber Road Stittsville ON K2S 1E8	170.5	<u>63</u>
Strongco Equipment	54 Iber Road Stittsville ON K2S 1E8	170.5	<u>63</u>
Strongco Equipment	54 Iber Road Stittsville ON K2S 1E8	170.5	<u>63</u>
Strongco Equipment	54 Iber Road Stittsville ON K2S 1E8	170.5	<u>63</u>
Strongco Equipment	54 Iber Road Stittsville ON	170.5	<u>63</u>
Strongco Equipment	54 Iber Road Stittsville ON K2S 1E8	170.5	<u>63</u>
Strongco Equipment	54 Iber Road Stittsville ON K2S 1E8	170.5	<u>63</u>
Strongco Equipment	54 Iber Road Stittsville ON K2S 1E8	170.5	<u>63</u>
Strongco Equipment	54 Iber Road Stittsville ON K2S 1E8	170.5	<u>63</u>
Strongco Equipment	54 Iber Road Stittsville ON K2S 1E8	170.5	<u>63</u>
Strongco Equipment	54 Iber Road Stittsville ON K2S 1E8	170.5	<u>63</u>
Strongco Equipment	54 Iber Road Stittsville ON K2S 1E8	170.5	<u>63</u>
Strongco Equipment	54 Iber Road Stittsville ON K2S 1E8	170.5	<u>63</u>

<u>Site</u>	<u>Address</u>	<u>Distance (m)</u>	<u>Map Key</u>
Strongco Equipment	54 Iber Road Stittsville ON K2S 1E8	170.5	<u>63</u>
VITROCOM (CANADA) INC.	44 IBER ROAD STITTSTVILLE ON K2S 1E8	173.0	<u>65</u>
VIRTOCOM	44 Iber Road Ottawa ON K2S 1E8	173.0	<u>65</u>
SOURCE ONE PROCESS FINISHING INC.	44 IBER ROAD STITTSTVILLE ON K2S 1E8	173.0	<u>65</u>
City Of Ottawa	34 Iber Rd Stittsville ON K2S 1E8	175.8	<u>66</u>
City Of Ottawa	34 Iber Rd Stittsville ON K2S 1E8	175.8	<u>66</u>
City Of Ottawa	34 Iber Rd Stittsville ON K2S 1E8	175.8	<u>66</u>
City Of Ottawa Public Works	34 Iber Rd Stittsville ON K2S 1E8	175.8	<u>66</u>
City Of Ottawa Public Works	34 Iber Rd Stittsville ON K2S 1E8	175.8	<u>66</u>
City Of Ottawa Public Works	34 Iber Rd Stittsville ON K2S 1E8	175.8	<u>66</u>
City Of Ottawa Public Works	34 Iber Rd Stittsville ON K2S 1E8	175.8	<u>66</u>

<u>Site</u>	<u>Address</u>	<u>Distance (m)</u>	<u>Map Key</u>
Conseil des ecoles catholique du centre-est	5315, rue Abbott Ottawa ON K2S 0X3	193.4	<u>71</u>
Conseil des ecoles catholique du centre-est	5315, rue Abbott Ottawa ON K2S 0X3	193.4	<u>71</u>
Conseil des ecoles catholique du centre-est	5315, rue Abbott Ottawa ON K2S 0X3	193.4	<u>71</u>
Conseil des ecoles catholique du centre-est	5315, rue Abbott Ottawa ON K2S 0X3	193.4	<u>71</u>
Conseil des ecoles catholique du centre-est	5315, rue Abbott Ottawa ON K2S 0X3	193.4	<u>71</u>
Smith Induspac	140 Iber Road Stittsville ON K2S 1E9	205.4	<u>75</u>
Smith Induspac	140 iber rd ottawa ON K2S 1E9	205.4	<u>75</u>
Smith Induspac	140 iber rd ottawa ON K2S 1E9	205.4	<u>75</u>
Smith Induspac	140 Iber Road Stittsville ON K2S 1E9	205.4	<u>75</u>
Smith Induspac	140 Iber Road Stittsville ON K2S 1E9	205.4	<u>75</u>
Smith Induspac	140 Iber Road Stittsville ON	205.4	<u>75</u>
Smith Induspac	140 Iber Road Stittsville ON K2S 1E9	205.4	<u>75</u>

<u>Site</u>	<u>Address</u>	<u>Distance (m)</u>	<u>Map Key</u>
Smith Induspac	140 Iber Road Stittsville ON K2S 1E9	205.4	<u>75</u>
Smith Induspac	140 Iber Road Stittsville ON K2S 1E9	205.4	<u>75</u>
Smith Induspac	140 Iber Road Stittsville ON K2S 1E9	205.4	<u>75</u>
Smith Induspac	140 Iber Road Stittsville ON K2S 1E9	205.4	<u>75</u>
Smith Induspac	140 Iber Road Stittsville ON K2S 1E9	205.4	<u>75</u>
Smith Induspac	140 Iber Road Stittsville ON K2S 1E9	205.4	<u>75</u>
Smith Induspac	140 Iber Road Stittsville ON K2S 1E9	205.4	<u>75</u>
Lowe's Home Centres(Canada),Inc.	5577 Hazeldean Rd. Ottawa ON K2S 0P5	217.0	<u>79</u>
Lowe's Home Centres(Canada),Inc.	5577 Hazeldean Rd. Ottawa ON K2S 0P5	217.0	<u>79</u>
Lowe's Home Centres(Canada),Inc.	5577 Hazeldean Rd. Ottawa ON	217.0	<u>79</u>
Lowe's Home Centres(Canada),Inc.	5577 Hazeldean Rd. Ottawa ON K2S 0P5	217.0	<u>79</u>

<u>Site</u>	<u>Address</u>	<u>Distance (m)</u>	<u>Map Key</u>
Lowe's Home Centres(Canada),Inc.	5577 Hazeldean Rd. Ottawa ON K2S 0P5	217.0	<u>79</u>
Lowe's Home Centres(Canada),Inc.	5577 Hazeldean Rd. Ottawa ON K2S 0P5	217.0	<u>79</u>
Lowe's Home Centres(Canada),Inc.	5577 Hazeldean Rd. Ottawa ON K2S 0P5	217.0	<u>79</u>
Lowe's Home Centres(Canada),Inc.	5577 Hazeldean Rd. Ottawa ON K2S 0P5	217.0	<u>79</u>
Lowe's Home Centres(Canada),Inc.	5577 Hazeldean Rd. Ottawa ON K2S 0P5	217.0	<u>79</u>
Lowe's Home Centres(Canada),Inc.	5577 Hazeldean Rd. Ottawa ON K2S 0P5	217.0	<u>79</u>
GLOBAL INTELLECTUAL STRATEGIES INC.	120 IBER ROAD UNIT 101 STITTSVILLE ON K2S 1E9	218.3	<u>81</u>
GLOBAL INTELLECTUAL STRATEGIES INC.	120 IBER ROAD UNIT 101 STITTSVILLE ON K2S 1E9	218.3	<u>81</u>
GLOBAL INTELLECTUAL STRATEGIES INC.	120 IBER ROAD UNIT 101 STITTSVILLE ON K2S 1E9	218.3	<u>81</u>
GLOBAL INTELLECTUAL STRATEGIES INC.	120 IBER ROAD UNIT 101 STITTSVILLE ON	218.3	<u>81</u>
TechPats Canada Inc.	120 IBER ROAD UNIT 101 STITTSVILLE ON K2S 1E9	218.3	<u>81</u>
TechPats Canada Inc.	120 IBER ROAD UNIT 101 STITTSVILLE ON K2S 1E9	218.3	<u>81</u>

<u>Site</u>	<u>Address</u>	<u>Distance (m)</u>	<u>Map Key</u>
TechPats Canada Inc.	120 IBER ROAD UNIT 101 STITTSVILLE ON K2S 1E9	218.3	<u>81</u>
TechPats Canada Inc.	120 IBER ROAD UNIT 201 STITTSVILLE ON K2S 1E9	218.3	<u>81</u>
TechPats Canada Inc.	120 IBER ROAD UNIT 201 STITTSVILLE ON K2S 1E9	218.3	<u>81</u>
TechPats Canada Inc.	120 IBER ROAD UNIT 201 STITTSVILLE ON K2S 1E9	218.3	<u>81</u>
TechPats Canada Inc.	120 IBER ROAD UNIT 201 STITTSVILLE ON K2S 1E9	218.3	<u>81</u>
Excelcon Steel Co., Ltd.	118 Iber Road Stittsville ON K2S 1E9	219.4	<u>82</u>
Excelcon Steel Co., Ltd.	118 Iber Road Stittsville ON K2S 1E9	219.4	<u>82</u>
Excelcon Steel Co., Ltd.	118 Iber Road Stittsville ON K2S 1E9	219.4	<u>82</u>
Excelcon Steel Co., Ltd.	118 Iber Road Stittsville ON K2S 1E9	219.4	<u>82</u>
Excelcon Steel Co., Ltd.	118 Iber Road Stittsville ON	219.4	<u>82</u>
Excelcon Steel Co., Ltd.	118 Iber Road Stittsville ON K2S 1E9	219.4	<u>82</u>

<u>Site</u>	<u>Address</u>	<u>Distance (m)</u>	<u>Map Key</u>
Excelcon Steel Co., Ltd.	118 Iber Road Stittsville ON K2S 1E9	219.4	<u>82</u>
Excelcon Steel Co., Ltd.	118 Iber Road Stittsville ON K2S 1E9	219.4	<u>82</u>
Virtucom Inc.	130 Iber Road Stittsville ON K2S 1E9	219.5	<u>83</u>
Virtucom Inc.	130 Iber Road Stittsville ON K2S 1E9	219.5	<u>83</u>
Virtucom Inc.	130 Iber Road Stittsville ON K2S 1E9	219.5	<u>83</u>
Virtucom Inc.	130 Iber Road Stittsville ON K2S 1E9	219.5	<u>83</u>
LEE VALLEY TOOLS LIMITED	110 IBER ROAD STITTSVILLE ON K2S 1E9	221.9	<u>85</u>
Lee Valley Tools	110 Iber Rd. Stittsville ON K2S 1E9	221.9	<u>85</u>
City Of Ottawa	110 Iber Rd Stittsville ON	221.9	<u>85</u>
City Of Ottawa	110 Iber Rd Stittsville ON K2S 1E9	221.9	<u>85</u>
City Of Ottawa	110 Iber Rd Stittsville ON K2S 1E9	221.9	<u>85</u>
City Of Ottawa	110 Iber Rd Stittsville ON K2S 1E9	221.9	<u>85</u>

<u>Site</u>	<u>Address</u>	<u>Distance (m)</u>	<u>Map Key</u>
City Of Ottawa Public Works	110 Iber Rd Stittsville ON K2S 1E9	221.9	<u>85</u>
City Of Ottawa Public Works	110 Iber Rd Stittsville ON K2S 1E9	221.9	<u>85</u>
City Of Ottawa Public Works	110 Iber Rd Stittsville ON K2S 1E9	221.9	<u>85</u>
City Of Ottawa Public Works	110 Iber Rd Stittsville ON K2S 1E9	221.9	<u>85</u>
Michaels Stores, Inc.	5617 Hazeldean Rd Ottawa ON	222.5	<u>86</u>
Michaels Stores, Inc.	5617 Hazeldean Rd Ottawa ON K2S 0P5	222.5	<u>86</u>
Michaels Stores, Inc.	5617 Hazeldean Rd Ottawa ON K2S 0P5	222.5	<u>86</u>
Michaels Stores, Inc.	5617 Hazeldean Rd Ottawa ON K2S 0P5	222.5	<u>86</u>
Michaels Stores, Inc.	5617 Hazeldean Rd Ottawa ON K2S 0P5	222.5	<u>86</u>
Michaels Stores, Inc.	5617 Hazeldean Rd Ottawa ON K2S 0P5	222.5	<u>86</u>
Michaels Stores, Inc.	5617 Hazeldean Rd Ottawa ON K2S 0P5	222.5	<u>86</u>
Michaels Stores, Inc.	5617 Hazeldean Rd Ottawa ON K2S 0P5	222.5	<u>86</u>

<u>Site</u>	<u>Address</u>	<u>Distance (m)</u>	<u>Map Key</u>
Michaels Stores, Inc.	5617 Hazeldean Rd Ottawa ON K2S 0P5	222.5	<u>86</u>
CITY OF OTTAWA	19 HUNTMAR DRIVE - OTTAWA POLICE SERVICES OTTAWA ON	231.3	<u>92</u>
Pegen Industries Inc.	200 Iber Road unit 2 Stittsville ON K2S 0L5	238.8	<u>94</u>
Pegen Industries Inc.	200 Iber Road unit 2 Stittsville ON K2S 0L5	238.8	<u>94</u>
Pegen Industries Inc.	200 Iber Road unit 2 Stittsville ON K2S 0L5	238.8	<u>94</u>
Pegen Industries Inc.	200 Iber Road unit 2 Stittsville ON	238.8	<u>94</u>
Pegen Industries Inc.	200 Iber Road unit 2 Stittsville ON K2A 0L5	238.8	<u>94</u>
Pegen Industries Inc.	200 Iber Road unit 2 Stittsville ON K2A 0L5	238.8	<u>94</u>
Pegen Industries Inc.	200 Iber Road unit 2 Stittsville ON K2A 0L5	238.8	<u>94</u>
Pegen Industries Inc.	200 Iber Road unit 2 Stittsville ON K2S 0L5	238.8	<u>94</u>
Pegen Industries Inc.	200 Iber Road unit 2 Stittsville ON K2S 0L5	238.8	<u>94</u>
Pegen Industries Inc.	200 Iber Road unit 2 Stittsville ON K2S 0L5	238.8	<u>94</u>

<u>Site</u>	<u>Address</u>	<u>Distance (m)</u>	<u>Map Key</u>
Pegen Industries Inc.	200 Iber Road unit 2 Stittsville ON K2S 0L5	238.8	94
Skins Derma Care	5517 Hazeldean Road Stittsville ON K2S 0P5	241.1	95

HINC - TSSA Historic Incidents

A search of the HINC database, dated 2006-June 2009* has found that there are 1 HINC site(s) within approximately 0.25 kilometers of the project property.

<u>Site</u>	<u>Address</u>	<u>Distance (m)</u>	<u>Map Key</u>
	65 IBER ROAD STITTSVILLE ON K2S 1E7	55.5	38

PAP - Canadian Pulp and Paper

A search of the PAP database, dated 1999, 2002, 2004, 2005, 2009-2014 has found that there are 1 PAP site(s) within approximately 0.25 kilometers of the project property.

<u>Site</u>	<u>Address</u>	<u>Distance (m)</u>	<u>Map Key</u>
Everest Automation Inc.	67 Iber Rd Suite 101 Ottawa ON K2S 1E7	69.5	41

PES - Pesticide Register

A search of the PES database, dated Oct 2011-Oct 31, 2024 has found that there are 5 PES site(s) within approximately 0.25 kilometers of the project property.

<u>Site</u>	<u>Address</u>	<u>Distance (m)</u>	<u>Map Key</u>
LOWE'S COMPANIES CDA	5577 HAZELDEAN RD OTTAWA ON K2S0P5	217.0	79
LOWE'S COMPANIES CANADA, ULC	5577 HAZELDEAN RD STITTSVILLE ON K2S 0P5	217.0	79

<u>Site</u>	<u>Address</u>	<u>Distance (m)</u>	<u>Map Key</u>
RONA INC.	5577 HAZELDEAN RD STITTSVILLE ON K2S 0P5	217.0	79
LOWE'S COMPANIES CDA	5577 HAZELDEAN RD OTTAWA ON K2S 0P5	217.0	79
METRO ONTARIO INC. O/A METRO FOOD BASICS	5703 HAZELDEAN RD STITTSVILLE ON K7S0P6	246.0	98

PINC - Pipeline Incidents

A search of the PINC database, dated Feb 28, 2021 has found that there are 1 PINC site(s) within approximately 0.25 kilometers of the project property.

<u>Site</u>	<u>Address</u>	<u>Distance (m)</u>	<u>Map Key</u>
PIPELINE HIT	IBER RD & HAZELDEAN RD,,OTTAWA,ON,, CA ON	126.4	53

PTTW - Permit to Take Water

A search of the PTTW database, dated 1994 - Oct 31, 2024 has found that there are 2 PTTW site(s) within approximately 0.25 kilometers of the project property.

<u>Site</u>	<u>Address</u>	<u>Distance (m)</u>	<u>Map Key</u>
Minto (Hazeldean) GP Inc.	5618 Hazeldean Road Ottawa, ON K2S 1E7 Canada ON K2S 1E7	0.0	1
2118356 Ontario Inc.	590 Hazeldean Road Part of Lot 29, Concession 11 Ottawa, ON Canada ON	97.3	47

SCT - Scott's Manufacturing Directory

A search of the SCT database, dated 1992-Mar 2011* has found that there are 28 SCT site(s) within approximately 0.25 kilometers of the project property.

<u>Site</u>	<u>Address</u>	<u>Distance (m)</u>	<u>Map Key</u>
53 Colours/Sign&Digital Image	69 Iber Rd Suite 103 Stittsville ON K2S 1E7	25.2	<u>20</u>
Bowmac Gunpar (1996) Inc.	69 Iber Rd Unit 101 Stittsville ON K2S 1E7	25.2	<u>20</u>
Ottawa Powder Coating Ltd.	135 Iber Rd Unit 2 Stittsville ON K2S 1E7	34.1	<u>21</u>
Plas-Tech Fabrication Inc.	135 Iber Rd Unit 7 Stittsville ON K2S 1E7	34.1	<u>21</u>
Plas-Tech Fabrication	135 Iber Rd Unit 7 Stittsville ON K2S 1E7	34.1	<u>21</u>
Plas-Tech Fabrication	119 Iber Rd Unit 5 Stittsville ON K2S 1E7	49.8	<u>29</u>
L-D Tool & Die Inc.	139 Iber Rd Stittsville ON K2S 1E7	50.2	<u>31</u>
Design Filtration Inc.	45 Iber Rd Stittsville ON K2S 1E7	54.1	<u>32</u>
T.A. Morrison & Co. Inc.	27 Iber Rd Stittsville ON K2S 1E6	54.4	<u>35</u>
PLAINTREE SYSTEMS INC.	59 IBER RD STITTSVILLE ON K2S 1E7	55.2	<u>37</u>
XWave Solutions	65 Iber Rd Stittsville ON K2S 1E7	55.5	<u>38</u>
xwave An Aliant Company	65 Iber Rd Stittsville ON K2S 1E7	55.5	<u>38</u>

<u>Site</u>	<u>Address</u>	<u>Distance (m)</u>	<u>Map Key</u>
Middle Atlantic Canada Inc.	113 Iber Rd Stittsville ON K2S 1E7	63.1	<u>40</u>
PELA Technologies Inc.	67 Iber Rd Suite 105 Ottawa ON K2S 1E7	69.5	<u>41</u>
PELA Technologies Inc.	67 Iber Rd Suite 105 Stittsville ON K2S 1E7	69.5	<u>41</u>
Corporate Printers	83 Iber Rd Stittsville ON K2S 1E7	69.7	<u>42</u>
Copie Expert Keith Press	83 Iber Rd Stittsville ON K2S 1E7	69.7	<u>42</u>
MMIST Inc.	3 Iber Rd Stittsville ON K2S 1E6	78.6	<u>45</u>
TriCim Corporation	3 Iber Rd Stittsville ON K2S 1E6	78.6	<u>45</u>
Reltek Inc.	103 Iber Rd Unit 67 Stittsville ON K2S 1E7	114.4	<u>51</u>
PLAINTREE SYSTEMS INC.	44 IBER RD STITTSVILLE ON K2S 1E8	173.0	<u>65</u>
Induspac Inc. - Ottawa	140 Iber Rd Stittsville ON K2S 1E9	205.4	<u>75</u>
EXCELCON STEEL CO LTD	118 IBER RD STITTSVILLE ON K2S 1E9	219.4	<u>82</u>

<u>Site</u>	<u>Address</u>	<u>Distance (m)</u>	<u>Map Key</u>
Excelcon Steel Co. Ltd.	118 Iber Rd Stittsville ON K2S 1E9	219.4	<u>82</u>
Virtucom Inc.	130 Iber Rd Stittsville ON K2S 1E9	219.5	<u>83</u>
Pegen Industries Inc.	200 Iber Rd Unit 2 Stittsville ON K2S 0L5	238.8	<u>94</u>
Prime Choice Auto Parts	201 Iber Rd Stittsville ON K2S 1E7	245.6	<u>97</u>
Microzone Corporation	86 Harry Douglas Dr Stittsville ON K2S 2C7	248.5	<u>99</u>

SPL - Ontario Spills

A search of the SPL database, dated 1988-Jun 2024; Aug 2024 has found that there are 7 SPL site(s) within approximately 0.25 kilometers of the project property.

<u>Site</u>	<u>Address</u>	<u>Distance (m)</u>	<u>Map Key</u>
	165 Iber Rd ON	55.7	<u>39</u>
ALLIED VAN LINES	IN DITCH IN STITTSVILLE AT 113 IBER RD. TRANSPORT TRUCK (CARGO) GOULBOURN TOWNSHIP ON	63.1	<u>40</u>
PRIVATE BUSINESS	RICHMOND MEATS, 83 IBER RD. STITTSVILLE STORAGE TANK WEST CARLETON TOWNSHIP ON	69.7	<u>42</u>
	Intersection of Iber Rd and Hazeldean Rd Ottawa ON	126.4	<u>53</u>
BFI Canada Inc.<UNOFFICIAL>	152 Iber Road Ottawa ON	136.7	<u>54</u>

<u>Site</u>	<u>Address</u>	<u>Distance (m)</u>	<u>Map Key</u>
ONTARIO HYDRO	54 IBER ROAD TRANSFORMER GOULBOURN TOWNSHIP ON	170.5	<u>63</u>
	24 Iber Road Ottawa ON	222.9	<u>87</u>

WWIS - Water Well Information System

A search of the WWIS database, dated Dec 31 2023 has found that there are 20 WWIS site(s) within approximately 0.25 kilometers of the project property.

<u>Site</u>	<u>Address</u>	<u>Distance (m)</u>	<u>Map Key</u>
	STITTTSVILLE DIVERSION TRUCK SEWER lot 28 con 11 STITTTSVILLE ON Well ID: 7351122	0.0	<u>3</u>
	5618 IBER RD lot 28 con 11 STITTTSVILLE ON Well ID: 7318335	0.0	<u>4</u>
	5618 IBER RD lot 28 con 11 STITTTSVILLE ON Well ID: 7318336	0.0	<u>5</u>
	119 IBER ROAD lot 28 con 11 Ottawa ON Well ID: 7307308	0.0	<u>6</u>
	5618 IBER RD lot 28 con 11 STITTTSVILLE ON Well ID: 7318334	0.0	<u>8</u>
	5618 IBER RD lot 28 con 11 STITTTSVILLE ON Well ID: 7318337	0.0	<u>9</u>
	119 IBER ROD lot 28 con 11 Ottawa ON Well ID: 7307309	0.0	<u>10</u>

<u>Site</u>	<u>Address</u>	<u>Distance (m)</u>	<u>Map Key</u>
	5618 HAZELDEAN ROA Ottawa ON <i>Well ID: 7395532</i>	0.0	<u>12</u>
	5618 HAZELDEAN ROAD ON <i>Well ID: 7395529</i>	0.0	<u>13</u>
	5618 HAZELDEAN ROAD Ottawa ON <i>Well ID: 7395533</i>	0.0	<u>14</u>
	lot 28 con 11 ON <i>Well ID: 1502930</i>	0.0	<u>15</u>
	5618 HAZELDEAN ROAD lot 28 con 11 Ottawa ON <i>Well ID: 7293667</i>	6.9	<u>17</u>
	5618 HAZELDEAN ROAD Ottawa ON <i>Well ID: 7395534</i>	71.6	<u>18</u>
	STITTSTVILLE DIVERSION TRUCK SEVER con 11 STITTSTVILLE ON <i>Well ID: 7353507</i>	75.0	<u>43</u>
	lot 28 con 12 ON <i>Well ID: 1502984</i>	98.4	<u>48</u>
	5649 HAZELDEAN ROAD Ottawa ON <i>Well ID: 7395531</i>	150.0	<u>58</u>
	lot 27 con 11 ON <i>Well ID: 1517622</i>	152.1	<u>59</u>
	lot 27 con 11 ON <i>Well ID: 1502928</i>	178.0	<u>67</u>
	5653 HAZELDEAN ROAD Ottawa ON	223.6	<u>88</u>

<u>Site</u>	<u>Address</u>	<u>Distance (m)</u>	<u>Map Key</u>
	<i>Well ID:</i> 7395530		
	lot 29 con 11 ON	227.1	<u>89</u>
	<i>Well ID:</i> 1511288		

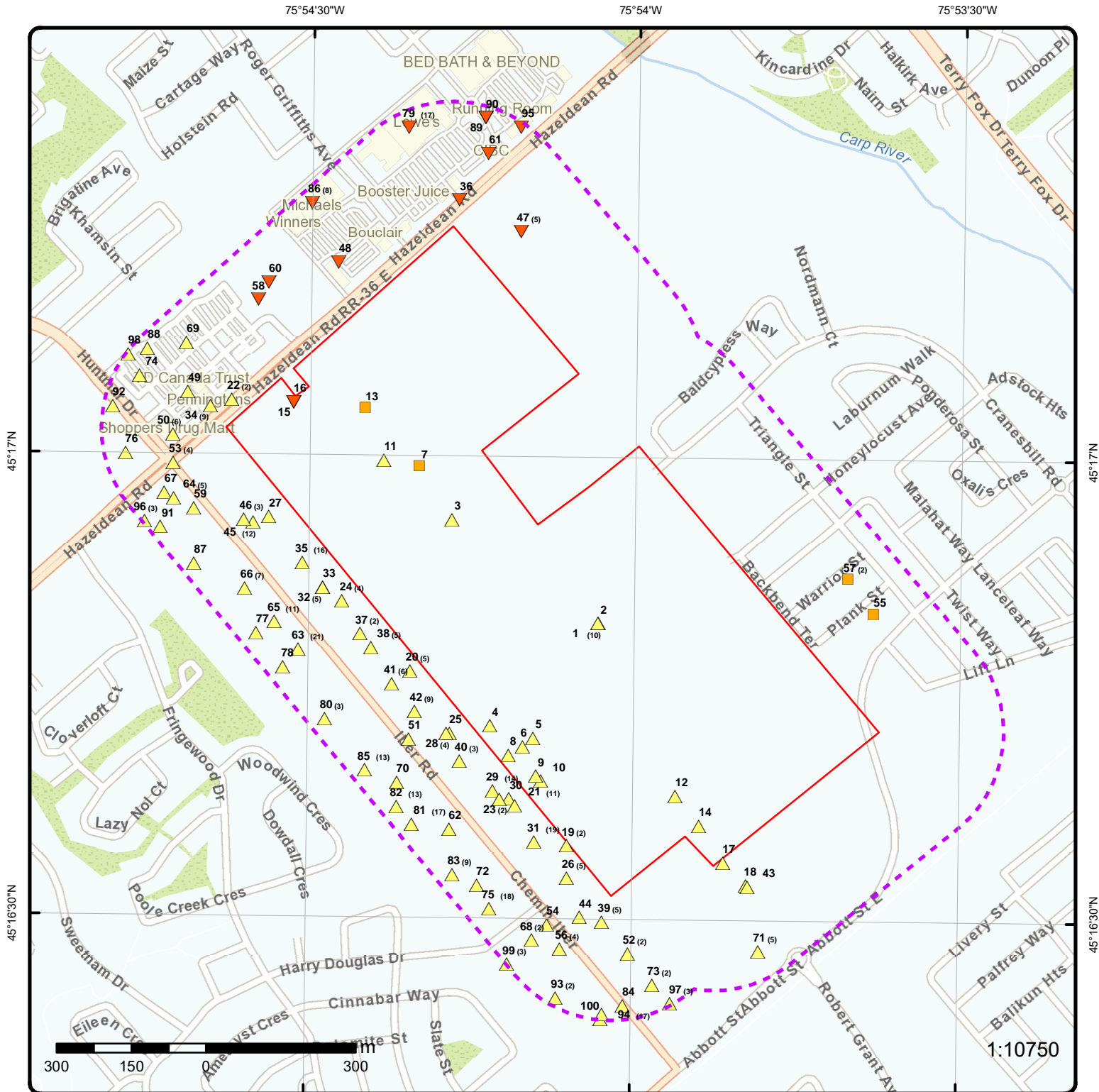

Map: 0.25 Kilometer Radius

Order Number: 24121000874

Address: 5618 Hazeldean Road - Abbott's Run, Ottawa, ON



Project Property	Freeways; Highways	Beach	Shopping & Sports Area
Buffer Outline	Traffic Circle; Ramp	Airport	University/College
Eris Sites with Higher Elevation	Major Arterial; Minor Arterial	Industrial Area	Cemetery; Golf Course
Eris Sites with Same Elevation	Local Road	Military Base	Parkt (National)
Eris Sites with Lower Elevation	Service Road; Traffic Circle; Ramp	Aircraft Roads	Park (City/County)
Eris Sites with Unknown Elevation	Rail	Native Reservation	Hospital

75°54'W

45°16'30"N

45°16'30"N



Aerial

Year: 2023

Order Number: 24121000874

Address: 5618 Hazeldean Road - Abbott's Run, Ottawa, ON



Source: ESRI World Imagery

© ERIS Information Limited Partnership

75°55'30"W

75°54'W

75°52'30"W

45°18'N

45°18'N

45°16'30"N

45°16'30"N

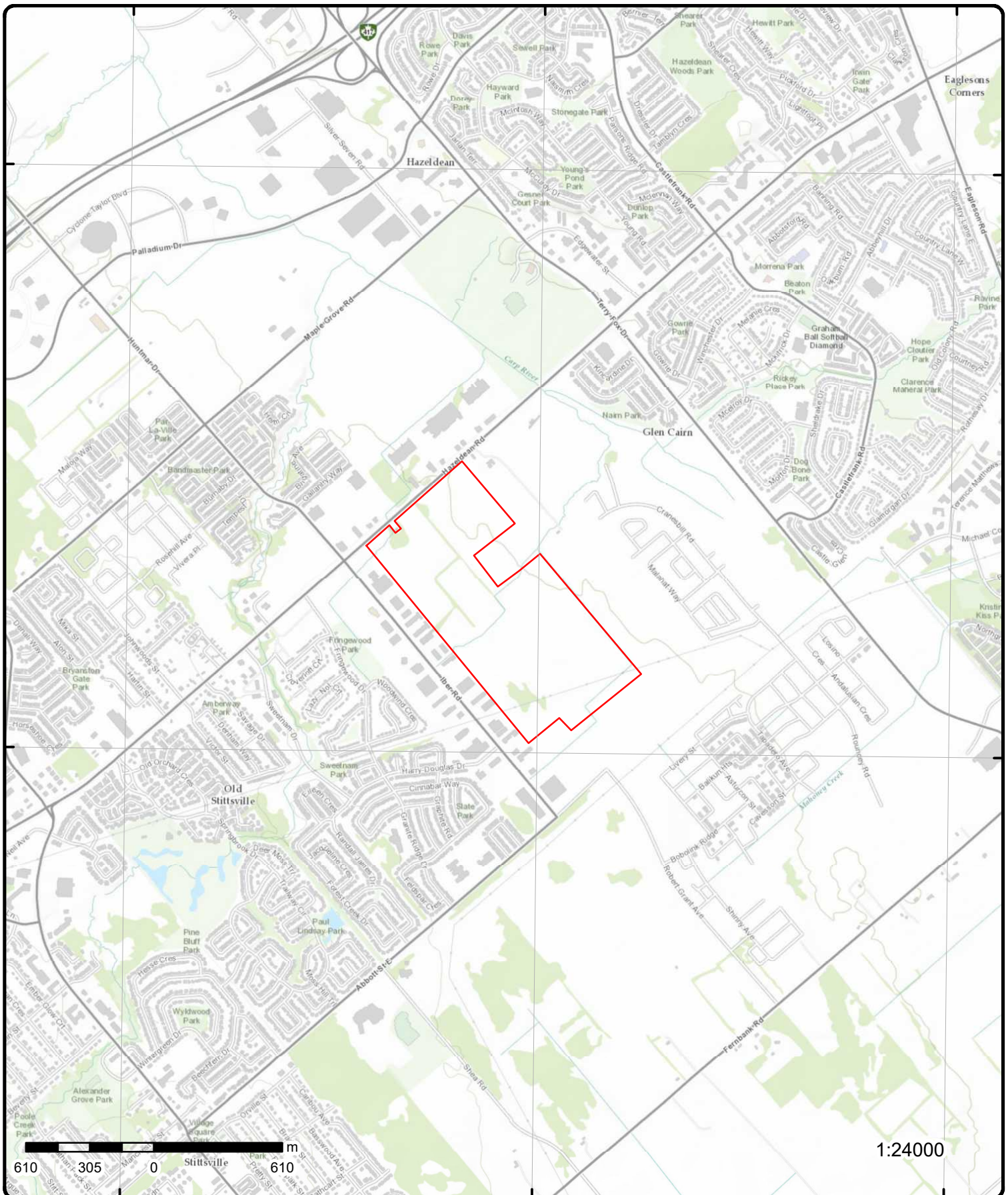

Topographic Map

Order Number: 24121000874

Address: 5618 Hazeldean Road - Abbott's Run, ON

Source: ESRI World Topographic Map



© ERIS Information Limited Partnership

Detail Report

Map Key	Number of Records	Direction/ Distance (m)	Elev/Diff (m)	Site	DB
1	1 of 10	ESE/0.0	101.8 / 0.92	Kizell Management Corporation 5618 Hazeldean Rd and Abbott Street Ottawa ON M3H 5S9	ECA
<div> <div> Approval No: 3570-9SQK95 Approval Date: 2015-02-27 Status: Approved Record Type: ECA Link Source: IDS SWP Area Name: Approval Type: ECA-MUNICIPAL AND PRIVATE SEWAGE WORKS Project Type: MUNICIPAL AND PRIVATE SEWAGE WORKS Business Name: Kizell Management Corporation Address: 5618 Hazeldean Rd and Abbott Street Full Address: Full PDF Link: https://www.accessenvironment.ene.gov.on.ca/instruments/8796-9PPLQS-14.pdf PDF Site Location: </div> <div> MOE District: City: Longitude: Latitude: Geometry X: Geometry Y: </div> </div>					
1	2 of 10	ESE/0.0	101.8 / 0.92	City of Ottawa 5618 Hazeldean Rd 5353 Hazeldean Road 1620 Maple Grove Road 1660 Maple Grove Road Ottawa ON K2G 6J8	ECA
<div> <div> Approval No: 5804-AB4JEW Approval Date: 2016-06-23 Status: Revoked and/or Replaced Record Type: ECA Link Source: IDS SWP Area Name: Rideau Valley Approval Type: ECA-MUNICIPAL AND PRIVATE SEWAGE WORKS Project Type: MUNICIPAL AND PRIVATE SEWAGE WORKS Business Name: City of Ottawa Address: 5618 Hazeldean Rd 5353 Hazeldean Road 1620 Maple Grove Road 1660 Maple Grove Road Full Address: Full PDF Link: https://www.accessenvironment.ene.gov.on.ca/instruments/7921-A9NK9D-14.pdf PDF Site Location: </div> <div> MOE District: Ottawa City: Longitude: -75.88834 Latitude: 45.262325 Geometry X: Geometry Y: </div> </div>					
1	3 of 10	ESE/0.0	101.8 / 0.92	5618 Hazeldean Road Ottawa ON	EHS
<div> <div> Order No: 20151008038 Status: C Report Type: Custom Report Report Date: 15-OCT-15 Date Received: 08-OCT-15 Previous Site Name: Lot/Building Size: Additional Info Ordered: City Directory </div> <div> Nearest Intersection: Municipality: Client Prov/State: ON Search Radius (km): .25 X: -75.901264 Y: 45.280682 </div> </div>					
1	4 of 10	ESE/0.0	101.8 / 0.92	Kizell Management Corporation	ECA

Map Key	Number of Records	Direction/ Distance (m)	Elev/Diff (m)	Site	DB
<div> <div> 5618 Hazeldean Rd (Part of Lot 28, Concession 11) Ottawa ON M3H 5S9 </div> <div> Approval No: 9263-AUHQFU Approval Date: 2018-01-04 Status: Approved Record Type: ECA Link Source: IDS SWP Area Name: Approval Type: ECA-MUNICIPAL AND PRIVATE SEWAGE WORKS Project Type: MUNICIPAL AND PRIVATE SEWAGE WORKS Business Name: Kizell Management Corporation Address: 5618 Hazeldean Rd (Part of Lot 28, Concession 11) Full Address: Full PDF Link: https://www.accessenvironment.ene.gov.on.ca/instruments/0688-AU7RCE-14.pdf PDF Site Location: </div> <div> MOE District: City: Longitude: Latitude: Geometry X: Geometry Y: </div> </div>					
1	5 of 10	ESE/0.0	101.8 / 0.92	City of Ottawa 5618 Hazeldean Rd 5353 Hazeldean Road 1620 Maple Grove Road 1660 Maple Grove Road Ottawa ON K2G 6J8	ECA
<div> <div> 1833-AZWR9M 2018-07-10 Approved ECA IDS Rideau Valley </div> <div> Approval No: 1833-AZWR9M Approval Date: 2018-07-10 Status: Approved Record Type: ECA Link Source: IDS SWP Area Name: Rideau Valley Approval Type: ECA-MUNICIPAL AND PRIVATE SEWAGE WORKS Project Type: MUNICIPAL AND PRIVATE SEWAGE WORKS Business Name: City of Ottawa Address: 5618 Hazeldean Rd 5353 Hazeldean Road 1620 Maple Grove Road 1660 Maple Grove Road Full Address: Full PDF Link: https://www.accessenvironment.ene.gov.on.ca/instruments/5926-AYTHCD-14.pdf PDF Site Location: </div> <div> MOE District: Ottawa City: Longitude: -75.88834 Latitude: 45.262325 Geometry X: Geometry Y: </div> </div>					
1	6 of 10	ESE/0.0	101.8 / 0.92	Minto (Hazeldean) GP Inc. 5618 Hazeldean Road Ottawa, ON K2S 1E7 Canada ON K2S 1E7	PTTW
<div> <div> 019-5973 0063-CHNHMZ Instrument Decision September 7, 2022 2022 </div> <div> EBR Registry No: 019-5973 Ministry Ref No: 0063-CHNHMZ Notice Type: Instrument Notice Stage: Decision Notice Date: Proposal Date: September 7, 2022 Year: 2022 Instrument Type: Permit to take water Off Instrument Name: Permit to Take Water (OWRA s. 34) Posted By: Ministry of the Environment, Conservation and Parks Company Name: Site Address: 5618 Hazeldean Road Ottawa, ON K2S 1E7 Canada Location Other: Proponent Name: Minto (Hazeldean) GP Inc. Proponent Address: Minto (Hazeldean) GP Inc. 180 Kent Street </div> <div> Decision Posted: November 17, 2022 Exception Posted: Section: Section 34 Act 1: Ontario Water Resources Act, R.S.O. 1990 Act 2: Ontario Water Resources Act Site Location Map: 45.28034,-75.90093 </div> </div>					

Map Key	Number of Records	Direction/ Distance (m)	Elev/Diff (m)	Site	DB
<div> Unit 200 Ottawa, ON K1P 0B6 Canada </div> <div> Comment Period: September 7, 2022 - October 7, 2022 (30 days) Closed URL: https://ero.ontario.ca/notice/019-5973 Summary: </div> <div> Site Location Details: </div>					
1	7 of 10	ESE/0.0	101.8 / 0.92	Minto (Hazeldean) GP Inc., as general partner for and on behalf of Minto (Hazeldean) LP, and Fernbank Landowners Group Ltd. 5618 Hazeldean Rd Ottawa ON K1P 0B6	ECA
<div> Approval No: 8508-CVMGMR Approval Date: September 20, 2023 Status: Approved Record Type: ECA Link Source: IDS SWP Area Name: Mississippi Valley Approval Type: ECA-MUNICIPAL AND PRIVATE SEWAGE WORKS Project Type: MUNICIPAL AND PRIVATE SEWAGE WORKS Business Name: Minto (Hazeldean) GP Inc., as general partner for and on behalf of Minto (Hazeldean) LP, and Fernbank Landowners Group Ltd. Address: 5618 Hazeldean Rd Full Address: Full PDF Link: https://www.accessenvironment.ene.gov.on.ca/instruments/0781-CUWLA9-14.pdf PDF Site Location: 5618 Hazeldean Road City of Ottawa, Ontario </div> <div> MOE District: Ottawa City: Longitude: -75.90586 Latitude: 45.286858 Geometry X: -8449801.6833999995 Geometry Y: 5666795.0249999985 </div>					
1	8 of 10	ESE/0.0	101.8 / 0.92	Minto (Hazeldean) GP Inc. 5618 Hazeldean Rd Ottawa ON K1P 0B6	ECA
<div> Approval No: 2945-CUYQC2 Approval Date: September 13, 2023 Status: Approved Record Type: ECA Link Source: IDS SWP Area Name: Mississippi Valley Approval Type: ECA-MUNICIPAL AND PRIVATE SEWAGE WORKS Project Type: MUNICIPAL AND PRIVATE SEWAGE WORKS Business Name: Minto (Hazeldean) GP Inc. Address: 5618 Hazeldean Rd Full Address: Full PDF Link: https://www.accessenvironment.ene.gov.on.ca/instruments/4482-CURHRL-14.pdf PDF Site Location: Abbott's Run Stage 1 5618 Hazeldean Road City of Ottawa, Ontario </div> <div> MOE District: Ottawa City: Longitude: -75.90586 Latitude: 45.286858 Geometry X: -8449801.6833999995 Geometry Y: 5666795.0249999985 </div>					
1	9 of 10	ESE/0.0	101.8 / 0.92	Minto (Hazeldean) GP Inc. 5618 Hazeldean Rd Ottawa ON K1P 0B6	ECA
<div> Approval No: 1675-CUYR9F Approval Date: September 8, 2023 </div> <div> MOE District: Ottawa City: </div>					

Map Key	Number of Records	Direction/ Distance (m)	Elev/Diff (m)	Site	DB
Status: Record Type: Link Source: SWP Area Name: Approval Type: Project Type: Business Name: Address: Full Address: Full PDF Link: PDF Site Location:	Approved ECA IDS Mississippi Valley ECA-MUNICIPAL AND PRIVATE SEWAGE WORKS MUNICIPAL AND PRIVATE SEWAGE WORKS Minto (Hazeldean) GP Inc. 5618 Hazeldean Rd https://www.accessenvironment.ene.gov.on.ca/instruments/7392-CURJ6B-14.pdf Abbott's Run Stage 1 5618 Hazeldean Road City of Ottawa, Ontario			Longitude: Latitude: Geometry X: Geometry Y:	-8449801.6833999995 5666795.0249999985
<u>1</u>	10 of 10	ESE/0.0	101.8 / 0.92	Minto (Hazeldean) GP Inc. 5618 Hazeldean Rd Ottawa ON K1P 0B6	ECA
Approval No: Approval Date: Status: Record Type: Link Source: SWP Area Name: Approval Type: Project Type: Business Name: Address: Full Address: Full PDF Link: PDF Site Location:	5846-D46QBY April 13, 2024 Approved ECA IDS Mississippi Valley ECA-MUNICIPAL AND PRIVATE SEWAGE WORKS MUNICIPAL AND PRIVATE SEWAGE WORKS Minto (Hazeldean) GP Inc. 5618 Hazeldean Rd https://www.accessenvironment.ene.gov.on.ca/instruments/3072-D3YRBW-14.pdf 5618 Hazeldean Road City of Ottawa, Ontario			MOE District: City: Longitude: Latitude: Geometry X: Geometry Y:	Ottawa -75.90586 45.286858 -8449801.683 5666795.025
<u>2</u>	1 of 1	ESE/0.0	101.8 / 0.92	5618 Hazeldean Road Kanata ON	EHS
Order No: Status: Report Type: Report Date: Date Received: Previous Site Name: Lot/Building Size: Additional Info Ordered:	20130516004 C Custom Report 24-MAY-13 16-MAY-13 vacant farmland 6 hectares Fire Insur. Maps and/or Site Plans			Nearest Intersection: Municipality: Client Prov/State: Search Radius (km): X: Y:	ON .25 -75.898001 45.274787
<u>3</u>	1 of 1	WNW/0.0	101.9 / 1.00	STITTTSVILLE DIVERSION TRUCK SEWER lot 28 con 11 STITTTSVILLE ON	WWIS
Well ID: Construction Date: Use 1st: Use 2nd: Final Well Status: Water Type: Casing Material: Audit No: Tag: Constructn Method: Elevation (m):	7351122 Test Hole Monitoring Abandoned Monitoring and Test Hole Z322901			Flowing (Y/N): Flow Rate: Data Entry Status: Data Src: Date Received: Selected Flag: Abandonment Rec: Contractor: Form Version: Owner: County:	01/08/2020 TRUE Yes 4875 7 OTTAWA-CARLETON

Map Key	Number of Records	Direction/ Distance (m)	Elev/Diff (m)	Site	DB
Elevatn Reliabilty:				Lot:	028
Depth to Bedrock:				Concession:	11
Well Depth:				Concession Name:	CON
Overburden/Bedrock:				Easting NAD83:	
Pump Rate:				Northing NAD83:	
Static Water Level:				Zone:	
Clear/Cloudy:				UTM Reliability:	
Municipality:		GOULBOURN TOWNSHIP			
Site Info:		SDTS			
PDF URL (Map):		https://d2khazk8e83rdv.cloudfront.net/moe_mapping/downloads/2Water/Wells_pdfs/735\7351122.pdf			
<u>Additional Detail(s) (Map)</u>					
Well Completed Date:		12/05/2019			
Year Completed:		2019			
Depth (m):					
Latitude:		45.2821813372573			
Longitude:		-75.9046832729176			
X:		-75.9046831114519			
Y:		45.28218133025652			
Path:		735\7351122.pdf			
<u>Bore Hole Information</u>					
Bore Hole ID:		1007864160		Elevation:	
DP2BR:				Elevrc:	
Spatial Status:				Zone:	
Code OB:				East83:	
Code OB Desc:				North83:	
Open Hole:				Org CS:	
Cluster Kind:				UTMRC:	
Date Completed:		12/05/2019		UTMRC Desc:	
Remarks:				Location Method:	
Location Method Desc:		on Water Well Record		margin of error : 300 m - 1 km	
Elevrc Desc:				wwr	
Location Source Date:					
Improvement Location Source:					
Improvement Location Method:					
Source Revision Comment:					
Supplier Comment:					
<u>Overburden and Bedrock</u>					
<u>Materials Interval</u>					
Formation ID:		1008316442			
Layer:					
Color:					
General Color:					
Material 1:					
Material 1 Desc:					
Material 2:					
Material 2 Desc:					
Material 3:					
Material 3 Desc:					
Formation Top Depth:					
Formation End Depth:					
Formation End Depth UOM:		m			
<u>Annular Space/Abandonment</u>					
<u>Sealing Record</u>					

Map Key	Number of Records	Direction/ Distance (m)	Elev/Diff (m)	Site	DB
Plug ID:		1008316450			
Layer:		1			
Plug From:					
Plug To:					
Plug Depth UOM:		m			
<u>Method of Construction & Well Use</u>					
Method Construction ID:		1008316449			
Method Construction Code:					
Method Construction:					
Other Method Construction:					
<u>Pipe Information</u>					
Pipe ID:		1008316441			
Casing No:		0			
Comment:					
Alt Name:					
<u>Construction Record - Casing</u>					
Casing ID:		1008316445			
Layer:		1			
Material:		5			
Open Hole or Material:		PLASTIC			
Depth From:					
Depth To:					
Casing Diameter:		50.0			
Casing Diameter UOM:		cm			
Casing Depth UOM:		m			
<u>Construction Record - Screen</u>					
Screen ID:		1008316446			
Layer:					
Slot:					
Screen Top Depth:					
Screen End Depth:					
Screen Material:					
Screen Depth UOM:		m			
Screen Diameter UOM:		cm			
Screen Diameter:					
<u>Water Details</u>					
Water ID:		1008316444			
Layer:					
Kind Code:					
Kind:					
Water Found Depth:					
Water Found Depth UOM:		m			
<u>Hole Diameter</u>					
Hole ID:		1008316443			
Diameter:		50.0			
Depth From:					
Depth To:					
Hole Depth UOM:		m			

Map Key	Number of Records	Direction/ Distance (m)	Elev/Diff (m)	Site	DB
Hole Diameter UOM:		cm			
4	1 of 1	SSW/0.0	103.9 / 3.00	5618 IBER RD lot 28 con 11 STITTSVILLE ON	WWIS
Well ID: 7318335				Flowing (Y/N):	
Construction Date:				Flow Rate:	
Use 1st: Test Hole				Data Entry Status:	
Use 2nd: Monitoring				Data Src:	
Final Well Status: Test Hole				Date Received:	08/31/2018
Water Type:				Selected Flag:	TRUE
Casing Material:				Abandonment Rec:	
Audit No: Z219624				Contractor:	7241
Tag: A252200				Form Version:	7
Constructn Method:				Owner:	
Elevation (m):				County:	OTTAWA-CARLETON
Elevatn Reliabilty:				Lot:	028
Depth to Bedrock:				Concession:	11
Well Depth:				Concession Name:	CON
Overburden/Bedrock:				Easting NAD83:	
Pump Rate:				Northing NAD83:	
Static Water Level:				Zone:	
Clear/Cloudy:				UTM Reliability:	
Municipality:		GOULBOURN TOWNSHIP			
Site Info:					
<u>Additional Detail(s) (Map)</u>					
Bore Hole ID: 1007283541				Tag No:	A252200
Depth M: 4.572				Contractor:	7241
Year Completed: 2018				Latitude:	45.2784717581326
Well Completed Dt: 07/20/2018				Longitude:	-75.9036680813196
Audit No: Z219624				Y:	45.27847175158725
Path:				X:	-75.90366791971213
<u>Bore Hole Information</u>					
Bore Hole ID: 1007283541				Elevation:	
DP2BR:				Elevrc:	
Spatial Status:				Zone:	18
Code OB:				East83:	429123.00
Code OB Desc:				North83:	5014283.00
Open Hole:				Org CS:	UTM83
Cluster Kind:				UTMRC:	4
Date Completed: 07/20/2018				UTMRC Desc:	margin of error : 30 m - 100 m
Remarks:				Location Method:	wwr
Location Method Desc:		on Water Well Record			
Elevrc Desc:					
Location Source Date:					
Improvement Location Source:					
Improvement Location Method:					
Source Revision Comment:					
Supplier Comment:					
<u>Overburden and Bedrock</u>					
<u>Materials Interval</u>					
Formation ID: 1007457761					
Layer: 2					
Color: 2					
General Color: GREY					
Material 1: 15					

Map Key	Number of Records	Direction/ Distance (m)	Elev/Diff (m)	Site	DB
<hr/>					
Material 1 Desc:		LIMESTONE			
Material 2:		26			
Material 2 Desc:		ROCK			
Material 3:					
Material 3 Desc:					
Formation Top Depth:		0.5			
Formation End Depth:		15.0			
Formation End Depth UOM:		ft			
 <u>Overburden and Bedrock</u>					
<u>Materials Interval</u>					
Formation ID:		1007457760			
Layer:		1			
Color:		6			
General Color:		BROWN			
Material 1:		02			
Material 1 Desc:		TOPSOIL			
Material 2:					
Material 2 Desc:					
Material 3:					
Material 3 Desc:					
Formation Top Depth:		0.0			
Formation End Depth:		0.5			
Formation End Depth UOM:		ft			
 <u>Annular Space/Abandonment</u>					
<u>Sealing Record</u>					
Plug ID:		1007457770			
Layer:		1			
Plug From:		0.0			
Plug To:		4.0			
Plug Depth UOM:		ft			
 <u>Annular Space/Abandonment</u>					
<u>Sealing Record</u>					
Plug ID:		1007457771			
Layer:		2			
Plug From:		4.0			
Plug To:		15.0			
Plug Depth UOM:		ft			
 <u>Method of Construction & Well</u>					
<u>Use</u>					
Method Construction ID:		1007457769			
Method Construction Code:		5			
Method Construction:		Air Percussion			
Other Method Construction:					
 <u>Pipe Information</u>					
Pipe ID:		1007457759			
Casing No:		0			
Comment:					
Alt Name:					
 <u>Construction Record - Casing</u>					

Map Key	Number of Records	Direction/ Distance (m)	Elev/Diff (m)	Site	DB
Casing ID: 1007457765					
Layer: 1					
Material: 5					
Open Hole or Material: PLASTIC					
Depth From: -3.0					
Depth To: 5.0					
Casing Diameter: 2.0					
Casing Diameter UOM: inch					
Casing Depth UOM: ft					
<u>Construction Record - Screen</u>					
Screen ID: 1007457766					
Layer: 1					
Slot: 10					
Screen Top Depth: 5.0					
Screen End Depth: 15.0					
Screen Material: 5					
Screen Depth UOM: ft					
Screen Diameter UOM: inch					
Screen Diameter: 2.0999999046325684					
<u>Water Details</u>					
Water ID: 1007457764					
Layer:					
Kind Code:					
Kind:					
Water Found Depth:					
Water Found Depth UOM: ft					
<u>Hole Diameter</u>					
Hole ID: 1007457762					
Diameter: 5.0					
Depth From: 0.0					
Depth To: 5.0					
Hole Depth UOM: ft					
Hole Diameter UOM: inch					
<u>Hole Diameter</u>					
Hole ID: 1007457763					
Diameter: 3.5					
Depth From: 5.0					
Depth To: 15.0					
Hole Depth UOM: ft					
Hole Diameter UOM: inch					

5

1 of 1

S/0.0

103.0 / 2.09

5618 IBER RD lot 28 con 11
STITTSVILLE ON

WWIS

Well ID: 7318336
Construction Date:
Use 1st: Test Hole
Use 2nd: Monitoring
Final Well Status: Test Hole
Water Type:
Casing Material:
Audit No: Z219623
Tag: A192066

Flowing (Y/N):
Flow Rate:
Data Entry Status:
Data Src:
Date Received: 08/31/2018
Selected Flag: TRUE
Abandonment Rec:
Contractor: 7241
Form Version: 7

Map Key	Number of Records	Direction/ Distance (m)	Elev/Diff (m)	Site	DB
Constructn Method: Elevation (m): Elevatn Reliabilty: Depth to Bedrock: Well Depth: Overburden/Bedrock: Pump Rate: Static Water Level: Clear/Cloudy: Municipality: Site Info:				Owner: County: Lot: Concession: Concession Name: Easting NAD83: Northing NAD83: Zone: UTM Reliability:	

Map Key	Number of Records	Direction/ Distance (m)	Elev/Diff (m)	Site	DB
<u>Materials Interval</u>					
Formation ID:		1007457774			
Layer:		2			
Color:		2			
General Color:		GREY			
Material 1:		15			
Material 1 Desc:		LIMESTONE			
Material 2:		26			
Material 2 Desc:		ROCK			
Material 3:					
Material 3 Desc:					
Formation Top Depth:		2.5			
Formation End Depth:		15.0			
Formation End Depth UOM:		ft			
<u>Annular Space/Abandonment Sealing Record</u>					
Plug ID:		1007457783			
Layer:		1			
Plug From:		0.0			
Plug To:		4.0			
Plug Depth UOM:		ft			
<u>Annular Space/Abandonment Sealing Record</u>					
Plug ID:		1007457784			
Layer:		2			
Plug From:		4.0			
Plug To:		15.0			
Plug Depth UOM:		ft			
<u>Method of Construction & Well Use</u>					
Method Construction ID:		1007457782			
Method Construction Code:		5			
Method Construction:		Air Percussion			
Other Method Construction:					
<u>Pipe Information</u>					
Pipe ID:		1007457772			
Casing No:		0			
Comment:					
Alt Name:					
<u>Construction Record - Casing</u>					
Casing ID:		1007457778			
Layer:		1			
Material:		5			
Open Hole or Material:		PLASTIC			
Depth From:		-3.0			
Depth To:		5.0			
Casing Diameter:		2.0			
Casing Diameter UOM:		inch			
Casing Depth UOM:		ft			

Map Key	Number of Records	Direction/ Distance (m)	Elev/Diff (m)	Site	DB
<u>Construction Record - Screen</u>					
Screen ID:		1007457779			
Layer:		1			
Slot:		10			
Screen Top Depth:		5.0			
Screen End Depth:		15.0			
Screen Material:		5			
Screen Depth UOM:		ft			
Screen Diameter UOM:		inch			
Screen Diameter:		2.0999999046325684			
<u>Water Details</u>					
Water ID:		1007457777			
Layer:					
Kind Code:					
Kind:					
Water Found Depth:					
Water Found Depth UOM:		ft			
<u>Hole Diameter</u>					
Hole ID:		1007457776			
Diameter:		3.5			
Depth From:		5.0			
Depth To:		15.0			
Hole Depth UOM:		ft			
Hole Diameter UOM:		inch			
<u>Hole Diameter</u>					
Hole ID:		1007457775			
Diameter:		5.0			
Depth From:		0.0			
Depth To:		5.0			
Hole Depth UOM:		ft			
Hole Diameter UOM:		inch			
<hr/>					
<u>6</u>	1 of 1	SSW/0.0	102.7 / 1.85	119 IBER ROAD lot 28 con 11 Ottawa ON	WWIS
Well ID:	7307308			Flowing (Y/N):	
Construction Date:				Flow Rate:	
Use 1st:	Test Hole			Data Entry Status:	
Use 2nd:	Monitoring			Data Src:	
Final Well Status:	Monitoring and Test Hole			Date Received:	03/12/2018
Water Type:				Selected Flag:	TRUE
Casing Material:				Abandonment Rec:	
Audit No:	Z277437			Contractor:	7241
Tag:	A215854			Form Version:	7
Constructn Method:				Owner:	
Elevation (m):				County:	OTTAWA-CARLETON
Elevatn Reliabilty:				Lot:	028
Depth to Bedrock:				Concession:	11
Well Depth:				Concession Name:	CON
Overburden/Bedrock:				Easting NAD83:	
Pump Rate:				Northing NAD83:	
Static Water Level:				Zone:	
Clear/Cloudy:				UTM Reliability:	
Municipality:	GOULBOURN TOWNSHIP				
Site Info:					

Map Key	Number of Records	Direction/ Distance (m)	Elev/Diff (m)	Site	DB
<hr/>					
PDF URL (Map):		https://d2khazk8e83rdv.cloudfront.net/moe_mapping/downloads/2Water/Wells_pdfs/730\7307308.pdf			
<hr/>					
<u>Additional Detail(s) (Map)</u>					
<hr/>					
Well Completed Date:		02/09/2018			
Year Completed:		2018			
Depth (m):		8.18			
Latitude:		45.2781003971223			
Longitude:		-75.9028207038952			
X:		-75.90282054280969			
Y:		45.27810039020849			
Path:		730\7307308.pdf			
<hr/>					
<u>Bore Hole Information</u>					
<hr/>					
Bore Hole ID:		1006999981		Elevation:	
DP2BR:				Elevrc:	
Spatial Status:				Zone:	
Code OB:				18	
Code OB Desc:				East83:	
Open Hole:				429189.00	
Cluster Kind:				North83:	
Date Completed:		02/09/2018		5014241.00	
Remarks:				Org CS:	
Location Method Desc:		on Water Well Record		UTM83	
Elevrc Desc:				UTMRC:	
Location Source Date:				4	
Improvement Location Source:				UTMRC Desc:	
Improvement Location Method:				margin of error : 30 m - 100 m	
Source Revision Comment:				Location Method:	
Supplier Comment:				wwr	
<hr/>					
<u>Overburden and Bedrock</u>					
<u>Materials Interval</u>					
<hr/>					
Formation ID:		1007222115			
Layer:		2			
Color:		6			
General Color:		BROWN			
Material 1:		05			
Material 1 Desc:		CLAY			
Material 2:		12			
Material 2 Desc:		STONES			
Material 3:		85			
Material 3 Desc:		SOFT			
Formation Top Depth:		0.3100000023841858			
Formation End Depth:		2.990000009536743			
Formation End Depth UOM:		m			
<hr/>					
<u>Overburden and Bedrock</u>					
<u>Materials Interval</u>					
<hr/>					
Formation ID:		1007222116			
Layer:		3			
Color:		2			
General Color:		GREY			
Material 1:		15			
Material 1 Desc:		LIMESTONE			
Material 2:					
Material 2 Desc:					
Material 3:					

Map Key	Number of Records	Direction/ Distance (m)	Elev/Diff (m)	Site	DB
Material 3 Desc:					
Formation Top Depth:		2.990000009536743			
Formation End Depth:		8.180000305175781			
Formation End Depth UOM:		m			
<u>Overburden and Bedrock Materials Interval</u>					
Formation ID:		1007222114			
Layer:		1			
Color:		6			
General Color:		BROWN			
Material 1:		02			
Material 1 Desc:		TOPSOIL			
Material 2:					
Material 2 Desc:					
Material 3:		85			
Material 3 Desc:		SOFT			
Formation Top Depth:		0.0			
Formation End Depth:		0.3100000023841858			
Formation End Depth UOM:		m			
<u>Annular Space/Abandonment Sealing Record</u>					
Plug ID:		1007222126			
Layer:		2			
Plug From:		3.3499999046325684			
Plug To:		5.179999828338623			
Plug Depth UOM:		m			
<u>Annular Space/Abandonment Sealing Record</u>					
Plug ID:		1007222125			
Layer:		1			
Plug From:		0.0			
Plug To:		3.3499999046325684			
Plug Depth UOM:		m			
<u>Method of Construction & Well Use</u>					
Method Construction ID:		1007222124			
Method Construction Code:		5			
Method Construction:		Air Percussion			
Other Method Construction:					
<u>Pipe Information</u>					
Pipe ID:		1007222113			
Casing No:		0			
Comment:					
Alt Name:					
<u>Construction Record - Casing</u>					
Casing ID:		1007222120			
Layer:		1			
Material:		5			
Open Hole or Material:		PLASTIC			

Map Key	Number of Records	Direction/ Distance (m)	Elev/Diff (m)	Site	DB
Depth From: 0.0 Depth To: 3.6600000858306885 Casing Diameter: 5.199999809265137 Casing Diameter UOM: cm Casing Depth UOM: m					
<u>Construction Record - Screen</u>					
Screen ID: 1007222121 Layer: 1 Slot: 10 Screen Top Depth: 3.6600000858306885 Screen End Depth: 5.179999828338623 Screen Material: 5 Screen Depth UOM: m Screen Diameter UOM: cm Screen Diameter: 6.03000020980835					
<u>Water Details</u>					
Water ID: 1007222119 Layer: Kind Code: Kind: Water Found Depth: Water Found Depth UOM: m					
<u>Hole Diameter</u>					
Hole ID: 1007222118 Diameter: 7.619999885559082 Depth From: 3.0999999046325684 Depth To: 5.179999828338623 Hole Depth UOM: m Hole Diameter UOM: cm					
<u>Hole Diameter</u>					
Hole ID: 1007222117 Diameter: 11.430000305175781 Depth From: 0.0 Depth To: 3.0999999046325684 Hole Depth UOM: m Hole Diameter UOM: cm					
<u>7</u>	1 of 1	WNW/0.0	100.9 / 0.00	North side of Hazeldean Road west of the Carp River Ottawa ON	EHS
Order No: 20080319037 Status: C Report Type: Custom Report Report Date: 3/31/2008 Date Received: 3/19/2008 Previous Site Name: Lot/Building Size: Additional Info Ordered:		Nearest Intersection: Municipality: Client Prov/State: ON Search Radius (km): 0.25 X: -75.905546 Y: 45.283145			
<u>8</u>	1 of 1	SSW/0.0	103.9 / 3.00	5618 IBER RD lot 28 con 11	WWIS

Map Key	Number of Records	Direction/ Distance (m)	Elev/Diff (m)	Site	DB
STITTSVILLE ON					
Well ID:	7318334			Flowing (Y/N):	
Construction Date:				Flow Rate:	
Use 1st:	Test Hole			Data Entry Status:	
Use 2nd:	Monitoring			Data Src:	
Final Well Status:	Test Hole			Date Received:	08/31/2018
Water Type:				Selected Flag:	TRUE
Casing Material:				Abandonment Rec:	
Audit No:	Z219625			Contractor:	7241
Tag:	A252002			Form Version:	7
Constructn Method:				Owner:	
Elevation (m):				County:	OTTAWA-CARLETON
Elevatn Reliabilty:				Lot:	028
Depth to Bedrock:				Concession:	11
Well Depth:				Concession Name:	CON
Overburden/Bedrock:				Easting NAD83:	
Pump Rate:				Northing NAD83:	
Static Water Level:				Zone:	
Clear/Cloudy:				UTM Reliability:	
Municipality:		GOULBOURN TOWNSHIP			
Site Info:					
PDF URL (Map):		https://d2khazk8e83rdv.cloudfront.net/moe_mapping/downloads/2Water/Wells_pdfs/731\7318334.pdf			
<u>Additional Detail(s) (Map)</u>					
Well Completed Date:	07/20/2018				
Year Completed:	2018				
Depth (m):	6.096				
Latitude:	45.2779444677783				
Longitude:	-75.9031879722054				
X:	-75.90318781082057				
Y:	45.27794446138916				
Path:	731\7318334.pdf				
<u>Bore Hole Information</u>					
Bore Hole ID:	1007283538			Elevation:	
DP2BR:				Elevrc:	
Spatial Status:				Zone:	18
Code OB:				East83:	429160.00
Code OB Desc:				North83:	5014224.00
Open Hole:				Org CS:	UTM83
Cluster Kind:				UTMRC:	4
Date Completed:	07/20/2018			UTMRC Desc:	margin of error : 30 m - 100 m
Remarks:				Location Method:	wwr
Location Method Desc:		on Water Well Record			
Elevrc Desc:					
Location Source Date:					
Improvement Location Source:					
Improvement Location Method:					
Source Revision Comment:					
Supplier Comment:					
<u>Overburden and Bedrock</u>					
<u>Materials Interval</u>					
Formation ID:	1007457728				
Layer:	2				
Color:	6				
General Color:	BROWN				
Material 1:	13				

Map Key	Number of Records	Direction/ Distance (m)	Elev/Diff (m)	Site	DB
<hr/>					
Material 1 Desc:		BOULDERS			
Material 2:		28			
Material 2 Desc:		SAND			
Material 3:		77			
Material 3 Desc:		LOOSE			
Formation Top Depth:		1.0			
Formation End Depth:		5.0			
Formation End Depth UOM:		ft			
 <u>Overburden and Bedrock</u> <u>Materials Interval</u>					
Formation ID:		1007457729			
Layer:		3			
Color:		6			
General Color:		BROWN			
Material 1:		28			
Material 1 Desc:		SAND			
Material 2:		11			
Material 2 Desc:		GRAVEL			
Material 3:					
Material 3 Desc:					
Formation Top Depth:		5.0			
Formation End Depth:		12.0			
Formation End Depth UOM:		ft			
 <u>Overburden and Bedrock</u> <u>Materials Interval</u>					
Formation ID:		1007457730			
Layer:		4			
Color:		2			
General Color:		GREY			
Material 1:		15			
Material 1 Desc:		LIMESTONE			
Material 2:					
Material 2 Desc:					
Material 3:					
Material 3 Desc:					
Formation Top Depth:		12.0			
Formation End Depth:		20.0			
Formation End Depth UOM:		ft			
 <u>Overburden and Bedrock</u> <u>Materials Interval</u>					
Formation ID:		1007457727			
Layer:		1			
Color:		6			
General Color:		BROWN			
Material 1:		02			
Material 1 Desc:		TOPSOIL			
Material 2:					
Material 2 Desc:					
Material 3:					
Material 3 Desc:					
Formation Top Depth:		0.0			
Formation End Depth:		1.0			
Formation End Depth UOM:		ft			
 <u>Annular Space/Abandonment</u> <u>Sealing Record</u>					

Map Key	Number of Records	Direction/ Distance (m)	Elev/Diff (m)	Site	DB
Plug ID:		1007457739			
Layer:		1			
Plug From:		0.0			
Plug To:		14.0			
Plug Depth UOM:		ft			
<u>Annular Space/Abandonment Sealing Record</u>					
Plug ID:		1007457740			
Layer:		2			
Plug From:		14.0			
Plug To:		20.0			
Plug Depth UOM:		ft			
<u>Method of Construction & Well Use</u>					
Method Construction ID:		1007457738			
Method Construction Code:		5			
Method Construction:		Air Percussion			
Other Method Construction:					
<u>Pipe Information</u>					
Pipe ID:		1007457726			
Casing No:		0			
Comment:					
Alt Name:					
<u>Construction Record - Casing</u>					
Casing ID:		1007457734			
Layer:		1			
Material:		5			
Open Hole or Material:		PLASTIC			
Depth From:		-3.0			
Depth To:		15.0			
Casing Diameter:		2.0			
Casing Diameter UOM:		inch			
Casing Depth UOM:		ft			
<u>Construction Record - Screen</u>					
Screen ID:		1007457735			
Layer:		1			
Slot:		10			
Screen Top Depth:		15.0			
Screen End Depth:		20.0			
Screen Material:		5			
Screen Depth UOM:		ft			
Screen Diameter UOM:		inch			
Screen Diameter:		2.0999999046325684			
<u>Water Details</u>					
Water ID:		1007457733			
Layer:					
Kind Code:					
Kind:					

Map Key	Number of Records	Direction/ Distance (m)	Elev/Diff (m)	Site	DB
Water Found Depth:					
Water Found Depth UOM:		ft			
Hole Diameter					
Hole ID:		1007457731			
Diameter:		5.0			
Depth From:		0.0			
Depth To:		14.0			
Hole Depth UOM:		ft			
Hole Diameter UOM:		inch			
Hole Diameter					
Hole ID:		1007457732			
Diameter:		3.5			
Depth From:		14.0			
Depth To:		20.0			
Hole Depth UOM:		ft			
Hole Diameter UOM:		inch			
9	1 of 1	S/0.0	102.9 / 2.00	5618 IBER RD lot 28 con 11 STITTSVILLE ON	WWIS
Well ID:		7318337		Flowing (Y/N):	
Construction Date:				Flow Rate:	
Use 1st:		Test Hole		Data Entry Status:	
Use 2nd:		Monitoring		Data Src:	
Final Well Status:		Test Hole		Date Received:	
Water Type:				08/31/2018	
Casing Material:				Selected Flag:	
Audit No:		Z219622		TRUE	
Tag:		A192056		Abandonment Rec:	
Constructn Method:				Contractor:	
Elevation (m):				7241	
Elevatn Reliabilty:				Form Version:	
Depth to Bedrock:				7	
Well Depth:				Owner:	
Overburden/Bedrock:				County:	
Pump Rate:				OTTAWA-CARLETON	
Static Water Level:				Lot:	
Clear/Cloudy:				028	
Municipality:		GOULBOURN TOWNSHIP		Concession:	
Site Info:				11	
				Concession Name:	
				CON	
				Easting NAD83:	
				Northing NAD83:	
				Zone:	
				UTM Reliability:	
PDF URL (Map):		https://d2khazk8e83rdv.cloudfront.net/moe_mapping/downloads/2Water/Wells_pdfs/731\7318337.pdf			
Additional Detail(s) (Map)					
Well Completed Date:		07/19/2018			
Year Completed:		2018			
Depth (m):		6.096			
Latitude:		45.2775719950614			
Longitude:		-75.9024808339535			
X:		-75.90248067256577			
Y:		45.277571988459144			
Path:		731\7318337.pdf			
Bore Hole Information					
Bore Hole ID:		1007283547		Elevation:	

Map Key	Number of Records	Direction/ Distance (m)	Elev/Diff (m)	Site	DB
DP2BR:				Elevrc:	
Spatial Status:				Zone:	18
Code OB:				East83:	429215.00
Code OB Desc:				North83:	5014182.00
Open Hole:				Org CS:	UTM83
Cluster Kind:				UTMRC:	4
Date Completed:		07/19/2018		UTMRC Desc:	margin of error : 30 m - 100 m
Remarks:				Location Method:	wwr
Location Method Desc:		on Water Well Record			
Elevrc Desc:					
Location Source Date:					
Improvement Location Source:					
Improvement Location Method:					
Source Revision Comment:					
Supplier Comment:					
<u>Overburden and Bedrock</u>					
<u>Materials Interval</u>					
Formation ID:		1007457790			
Layer:		2			
Color:		6			
General Color:		BROWN			
Material 1:		28			
Material 1 Desc:		SAND			
Material 2:		11			
Material 2 Desc:		GRAVEL			
Material 3:		77			
Material 3 Desc:		LOOSE			
Formation Top Depth:		1.0			
Formation End Depth:		5.0			
Formation End Depth UOM:		ft			
<u>Overburden and Bedrock</u>					
<u>Materials Interval</u>					
Formation ID:		1007457789			
Layer:		1			
Color:		6			
General Color:		BROWN			
Material 1:		02			
Material 1 Desc:		TOPSOIL			
Material 2:					
Material 2 Desc:					
Material 3:					
Material 3 Desc:					
Formation Top Depth:		0.0			
Formation End Depth:		1.0			
Formation End Depth UOM:		ft			
<u>Overburden and Bedrock</u>					
<u>Materials Interval</u>					
Formation ID:		1007457791			
Layer:		3			
Color:		2			
General Color:		GREY			
Material 1:		06			
Material 1 Desc:		SILT			
Material 2:		05			
Material 2 Desc:		CLAY			
Material 3:		85			
Material 3 Desc:		SOFT			

Map Key	Number of Records	Direction/ Distance (m)	Elev/Diff (m)	Site	DB
Formation Top Depth:		5.0			
Formation End Depth:		10.5			
Formation End Depth UOM:		ft			
<u>Overburden and Bedrock Materials Interval</u>					
Formation ID:		1007457792			
Layer:		4			
Color:		2			
General Color:		GREY			
Material 1:		15			
Material 1 Desc:		LIMESTONE			
Material 2:		26			
Material 2 Desc:		ROCK			
Material 3:					
Material 3 Desc:					
Formation Top Depth:		10.5			
Formation End Depth:		20.0			
Formation End Depth UOM:		ft			
<u>Annular Space/Abandonment Sealing Record</u>					
Plug ID:		1007457802			
Layer:		1			
Plug From:		0.0			
Plug To:		14.0			
Plug Depth UOM:		ft			
<u>Annular Space/Abandonment Sealing Record</u>					
Plug ID:		1007457803			
Layer:		2			
Plug From:		14.0			
Plug To:		20.0			
Plug Depth UOM:		ft			
<u>Method of Construction & Well Use</u>					
Method Construction ID:		1007457801			
Method Construction Code:		5			
Method Construction:		Air Percussion			
Other Method Construction:					
<u>Pipe Information</u>					
Pipe ID:		1007457788			
Casing No:		0			
Comment:					
Alt Name:					
<u>Construction Record - Casing</u>					
Casing ID:		1007457797			
Layer:		1			
Material:		5			
Open Hole or Material:		PLASTIC			
Depth From:		-3.0			

Map Key	Number of Records	Direction/ Distance (m)	Elev/Diff (m)	Site	DB
<hr/>					
Depth To:		15.0			
Casing Diameter:		2.0			
Casing Diameter UOM:		inch			
Casing Depth UOM:		ft			
 <u>Construction Record - Screen</u>					
Screen ID:		1007457798			
Layer:		1			
Slot:		10			
Screen Top Depth:		15.0			
Screen End Depth:		20.0			
Screen Material:		5			
Screen Depth UOM:		ft			
Screen Diameter UOM:		inch			
Screen Diameter:		2.0999999046325684			
 <u>Water Details</u>					
Water ID:		1007457796			
Layer:					
Kind Code:					
Kind:					
Water Found Depth:					
Water Found Depth UOM:		ft			
 <u>Hole Diameter</u>					
Hole ID:		1007457793			
Diameter:		6.0			
Depth From:		0.0			
Depth To:		10.5			
Hole Depth UOM:		ft			
Hole Diameter UOM:		inch			
 <u>Hole Diameter</u>					
Hole ID:		1007457795			
Diameter:		3.5			
Depth From:		14.0			
Depth To:		20.0			
Hole Depth UOM:		ft			
Hole Diameter UOM:		inch			
 <u>Hole Diameter</u>					
Hole ID:		1007457794			
Diameter:		5.0			
Depth From:		10.5			
Depth To:		14.0			
Hole Depth UOM:		ft			
Hole Diameter UOM:		inch			
<hr/>					
10	1 of 1	S/0.0	102.9 / 2.00	119 IBER ROD lot 28 con 11 Ottawa ON	WWIS
Well ID:	7307309			Flowing (Y/N):	
Construction Date:				Flow Rate:	
Use 1st:	Test Hole			Data Entry Status:	
Use 2nd:	Monitoring			Data Src:	
Final Well Status:	Monitoring and Test Hole			Date Received:	03/12/2018

Map Key	Number of Records	Direction/ Distance (m)	Elev/Diff (m)	Site	DB
Water Type:			Selected Flag:		TRUE
Casing Material:			Abandonment Rec:		
Audit No: Z277438			Contractor:		7241
Tag: A215855			Form Version:		7
Constructn Method:			Owner:		
Elevation (m):			County:		OTTAWA-CARLETON
Elevatn Reliabilty:			Lot:		028
Depth to Bedrock:			Concession:		11
Well Depth:			Concession Name:		CON
Overburden/Bedrock:			Easting NAD83:		
Pump Rate:			Northing NAD83:		
Static Water Level:			Zone:		
Clear/Cloudy:			UTM Reliability:		
Municipality:			GOULBOURN TOWNSHIP		
Site Info:					
PDF URL (Map):			https://d2khazk8e83rdv.cloudfront.net/moe_mapping/downloads/2Water/Wells_pdfs/730\7307309.pdf		
<u>Additional Detail(s) (Map)</u>					
Well Completed Date:			02/09/2018		
Year Completed:			2018		
Depth (m):			3.36		
Latitude:			45.2774829986673		
Longitude:			-75.9023519271509		
X:			-75.90235176616933		
Y:			45.27748299223206		
Path:			730\7307309.pdf		
<u>Bore Hole Information</u>					
Bore Hole ID:			1006999984		
DP2BR:					
Spatial Status:					
Code OB:					
Code OB Desc:					
Open Hole:					
Cluster Kind:					
Date Completed:			02/09/2018		
Remarks:					
Location Method Desc:			on Water Well Record		
Elevrc Desc:					
Location Source Date:					
Improvement Location Source:					
Improvement Location Method:					
Source Revision Comment:					
Supplier Comment:					
<u>Overburden and Bedrock Materials Interval</u>					
Formation ID:			1007222129		
Layer:			2		
Color:			6		
General Color:			BROWN		
Material 1:			05		
Material 1 Desc:			CLAY		
Material 2:			06		
Material 2 Desc:			SILT		
Material 3:			85		
Material 3 Desc:			SOFT		
Formation Top Depth:			0.3100000023841858		
Formation End Depth:			2.3399999141693115		

Map Key	Number of Records	Direction/ Distance (m)	Elev/Diff (m)	Site	DB
Formation End Depth UOM:		m			
<u>Overburden and Bedrock Materials Interval</u>					
Formation ID:		1007222128			
Layer:		1			
Color:		6			
General Color:		BROWN			
Material 1:		02			
Material 1 Desc:		TOPSOIL			
Material 2:					
Material 2 Desc:					
Material 3:		85			
Material 3 Desc:		SOFT			
Formation Top Depth:		0.0			
Formation End Depth:		0.3100000023841858			
Formation End Depth UOM:		m			
<u>Overburden and Bedrock Materials Interval</u>					
Formation ID:		1007222130			
Layer:		3			
Color:		6			
General Color:		BROWN			
Material 1:		28			
Material 1 Desc:		SAND			
Material 2:					
Material 2 Desc:					
Material 3:		91			
Material 3 Desc:		WATER-BEARING			
Formation Top Depth:		2.3399999141693115			
Formation End Depth:		3.359999895095825			
Formation End Depth UOM:		m			
<u>Annular Space/Abandonment Sealing Record</u>					
Plug ID:		1007222138			
Layer:		1			
Plug From:		0.0			
Plug To:		1.8200000524520874			
Plug Depth UOM:		m			
<u>Annular Space/Abandonment Sealing Record</u>					
Plug ID:		1007222139			
Layer:		2			
Plug From:		1.8200000524520874			
Plug To:		3.359999895095825			
Plug Depth UOM:		m			
<u>Method of Construction & Well Use</u>					
Method Construction ID:		1007222137			
Method Construction Code:					
Method Construction:					
Other Method Construction:					

Map Key	Number of Records	Direction/ Distance (m)	Elev/Diff (m)	Site	DB
<u>Pipe Information</u>					
Pipe ID:		1007222127			
Casing No:		0			
Comment:					
Alt Name:					
<u>Construction Record - Casing</u>					
Casing ID:		1007222133			
Layer:		1			
Material:		5			
Open Hole or Material:		PLASTIC			
Depth From:		0.0			
Depth To:		2.130000114440918			
Casing Diameter:		5.199999809265137			
Casing Diameter UOM:		cm			
Casing Depth UOM:		m			
<u>Construction Record - Screen</u>					
Screen ID:		1007222134			
Layer:		1			
Slot:		10			
Screen Top Depth:		2.130000114440918			
Screen End Depth:		3.359999895095825			
Screen Material:		5			
Screen Depth UOM:		m			
Screen Diameter UOM:		cm			
Screen Diameter:		6.03000020980835			
<u>Water Details</u>					
Water ID:		1007222132			
Layer:					
Kind Code:					
Kind:					
Water Found Depth:					
Water Found Depth UOM:		m			
<u>Hole Diameter</u>					
Hole ID:		1007222131			
Diameter:		11.430000305175781			
Depth From:		0.0			
Depth To:		3.359999895095825			
Hole Depth UOM:		m			
Hole Diameter UOM:		cm			

<u>11</u>	1 of 1	WNW/0.0	101.9 / 1.00	Iber & Hazeldean Stittsville ON	EHS
Order No:	20150608078			Nearest Intersection:	
Status:	C			Municipality:	
Report Type:	Custom Report			Client Prov/State:	ON
Report Date:	11-SEP-15			Search Radius (km):	.25
Date Received:	08-JUN-15			X:	-75.906451
Previous Site Name:				Y:	45.283242
Lot/Building Size:					
Additional Info Ordered:					

Map Key	Number of Records	Direction/ Distance (m)	Elev/Diff (m)	Site	DB
12	1 of 1	SE/0.0	103.9 / 3.00	5618 HAZELDEAN ROA Ottawa ON	WWIS
<div> <div> Well ID: 7395532 Construction Date: Use 1st: Monitoring Use 2nd: Final Well Status: Observation Wells Water Type: Casing Material: Audit No: Z225641 Tag: A203671 Constructn Method: Elevation (m): Elevatn Reliability: Depth to Bedrock: Well Depth: Overburden/Bedrock: Pump Rate: Static Water Level: Clear/Cloudy: Municipality: GOULBOURN TOWNSHIP Site Info: </div> <div> Flowing (Y/N): Flow Rate: Data Entry Status: Data Src: Date Received: 08/30/2021 Selected Flag: TRUE Abandonment Rec: Contractor: 1844 Form Version: 7 Owner: County: OTTAWA-CARLETON Lot: Concession: Concession Name: Easting NAD83: Northing NAD83: Zone: UTM Reliability: </div> </div>					
<u>Additional Detail(s) (Map)</u>					
<div> <div> Bore Hole ID: 1008775560 Depth M: Year Completed: 2017 Well Completed Dt: 04/03/2017 Audit No: Z225641 Path: </div> <div> Tag No: A203671 Contractor: 1844 Latitude: 45.2772311302417 Longitude: -75.8989055596818 Y: 45.27723112358129 X: -75.89890539870936 </div> </div>					
<u>Bore Hole Information</u>					
<div> <div> Bore Hole ID: 1008775560 DP2BR: Spatial Status: Code OB: Code OB Desc: Open Hole: Cluster Kind: Date Completed: 04/03/2017 Remarks: Location Method Desc: on Water Well Record Elevrc Desc: Location Source Date: Improvement Location Source: Improvement Location Method: Source Revision Comment: Supplier Comment: </div> <div> Elevation: Elevrc: Zone: 18 East83: 429495.00 North83: 5014141.00 Org CS: UTM83 UTMRC: 4 UTMRC Desc: margin of error : 30 m - 100 m Location Method: wwr </div> </div>					
<u>Overburden and Bedrock</u>					
<u>Materials Interval</u>					
<div> <div> Formation ID: 1009991447 Layer: 1 Color: General Color: Material 1: 05 Material 1 Desc: CLAY </div> </div>					

Map Key	Number of Records	Direction/ Distance (m)	Elev/Diff (m)	Site	DB
Material 2:		06			
Material 2 Desc:		SILT			
Material 3:					
Material 3 Desc:					
Formation Top Depth:		0.0			
Formation End Depth:		4.260000228881836			
Formation End Depth UOM:		m			
<u>Overburden and Bedrock</u>					
<u>Materials Interval</u>					
Formation ID:		1009991448			
Layer:		2			
Color:					
General Color:					
Material 1:		15			
Material 1 Desc:		LIMESTONE			
Material 2:					
Material 2 Desc:					
Material 3:					
Material 3 Desc:					
Formation Top Depth:		4.260000228881836			
Formation End Depth:		10.670000076293945			
Formation End Depth UOM:		m			
<u>Annular Space/Abandonment</u>					
<u>Sealing Record</u>					
Plug ID:		1009992205			
Layer:		1			
Plug From:		0.0			
Plug To:		4.570000171661377			
Plug Depth UOM:		m			
<u>Method of Construction & Well</u>					
<u>Use</u>					
Method Construction ID:		1009992912			
Method Construction Code:		7			
Method Construction:		Diamond			
Other Method Construction:		HAS			
<u>Pipe Information</u>					
Pipe ID:		1009770675			
Casing No:		0			
Comment:					
Alt Name:					
<u>Construction Record - Casing</u>					
Casing ID:		1009993199			
Layer:		1			
Material:		5			
Open Hole or Material:		PLASTIC			
Depth From:		0.0			
Depth To:		4.949999809265137			
Casing Diameter:		5.079999923706055			
Casing Diameter UOM:		cm			
Casing Depth UOM:		m			

Map Key	Number of Records	Direction/ Distance (m)	Elev/Diff (m)	Site	DB
<u>Construction Record - Screen</u>					
Screen ID:		1009993449			
Layer:		1			
Slot:		10			
Screen Top Depth:		4.949999809265137			
Screen End Depth:		10.670000076293945			
Screen Material:		5			
Screen Depth UOM:		m			
Screen Diameter UOM:		cm			
Screen Diameter:		5.880000114440918			
<u>Results of Well Yield Testing</u>					
Pumping Test Method Desc:					
Pump Test ID:		1009993940			
Pump Set At:					
Static Level:					
Final Level After Pumping:					
Recommended Pump Depth:					
Pumping Rate:					
Flowing Rate:					
Recommended Pump Rate:					
Levels UOM:		m			
Rate UOM:		LPM			
Water State After Test Code:					
Water State After Test:					
Pumping Test Method:		0			
Pumping Duration HR:					
Pumping Duration MIN:					
Flowing:					
<u>Water Details</u>					
Water ID:		1009993661			
Layer:		1			
Kind Code:		8			
Kind:		Untested			
Water Found Depth:		2.130000114440918			
Water Found Depth UOM:		m			
<u>Hole Diameter</u>					
Hole ID:		1009992577			
Diameter:					
Depth From:		0.0			
Depth To:		4.260000228881836			
Hole Depth UOM:		m			
Hole Diameter UOM:					
<u>Hole Diameter</u>					
Hole ID:		1009992578			
Diameter:					
Depth From:		4.260000228881836			
Depth To:		10.670000076293945			
Hole Depth UOM:		m			
Hole Diameter UOM:					
13	1 of 1	WNW/0.0	100.9 / 0.00	5618 HAZELDEAN ROAD ON	WWIS

Map Key	Number of Records	Direction/ Distance (m)	Elev/Diff (m)	Site	DB
Well ID:	7395529			Flowing (Y/N):	
Construction Date:				Flow Rate:	
Use 1st:	Monitoring			Data Entry Status:	
Use 2nd:				Data Src:	
Final Well Status:	Observation Wells			Date Received:	08/30/2021
Water Type:				Selected Flag:	TRUE
Casing Material:				Abandonment Rec:	
Audit No:	Z225638			Contractor:	1844
Tag:	A215243			Form Version:	7
Constructn Method:				Owner:	
Elevation (m):				County:	OTTAWA-CARLETON
Elevatn Reliabilty:				Lot:	
Depth to Bedrock:				Concession:	
Well Depth:				Concession Name:	
Overburden/Bedrock:				Easting NAD83:	
Pump Rate:				Northing NAD83:	
Static Water Level:				Zone:	
Clear/Cloudy:				UTM Reliability:	
Municipality:		GOULBOURN TOWNSHIP			
Site Info:					
<u>Additional Detail(s) (Map)</u>					
Bore Hole ID:	1008775551			Tag No:	A215243
Depth M:				Contractor:	1844
Year Completed:	2021			Latitude:	45.2841888218671
Well Completed Dt:	03/30/2021			Longitude:	-75.9069338729896
Audit No:	Z225638			Y:	45.284188815340045
Path:				X:	-75.90693371192046
<u>Bore Hole Information</u>					
Bore Hole ID:	1008775551			Elevation:	
DP2BR:				Elevrc:	
Spatial Status:				Zone:	18
Code OB:				East83:	428874.00
Code OB Desc:				North83:	5014921.00
Open Hole:				Org CS:	UTM83
Cluster Kind:				UTMRC:	4
Date Completed:	03/30/2021			UTMRC Desc:	margin of error : 30 m - 100 m
Remarks:				Location Method:	wwr
Location Method Desc:		on Water Well Record			
Elevrc Desc:					
Location Source Date:					
Improvement Location Source:					
Improvement Location Method:					
Source Revision Comment:					
Supplier Comment:					
<u>Overburden and Bedrock</u>					
<u>Materials Interval</u>					
Formation ID:	1009991441				
Layer:	2				
Color:					
General Color:					
Material 1:	15				
Material 1 Desc:	LIMESTONE				
Material 2:					
Material 2 Desc:					
Material 3:					
Material 3 Desc:					

Map Key	Number of Records	Direction/ Distance (m)	Elev/Diff (m)	Site	DB
Formation Top Depth:		5.300000190734863			
Formation End Depth:		7.260000228881836			
Formation End Depth UOM:		m			
<u>Overburden and Bedrock Materials Interval</u>					
Formation ID:		1009991440			
Layer:		1			
Color:					
General Color:					
Material 1:		05			
Material 1 Desc:		CLAY			
Material 2:		34			
Material 2 Desc:		TILL			
Material 3:					
Material 3 Desc:					
Formation Top Depth:		0.0			
Formation End Depth:		5.300000190734863			
Formation End Depth UOM:		m			
<u>Annular Space/Abandonment Sealing Record</u>					
Plug ID:		1009992202			
Layer:		1			
Plug From:		0.0			
Plug To:		5.400000095367432			
Plug Depth UOM:		m			
<u>Method of Construction & Well Use</u>					
Method Construction ID:		1009992909			
Method Construction Code:		7			
Method Construction:		Diamond			
Other Method Construction:					
<u>Pipe Information</u>					
Pipe ID:		1009770672			
Casing No:		0			
Comment:					
Alt Name:					
<u>Construction Record - Casing</u>					
Casing ID:		1009993196			
Layer:		1			
Material:		5			
Open Hole or Material:		PLASTIC			
Depth From:		0.0			
Depth To:		5.739999771118164			
Casing Diameter:		5.079999923706055			
Casing Diameter UOM:		cm			
Casing Depth UOM:		m			
<u>Construction Record - Screen</u>					
Screen ID:		1009993446			
Layer:		1			

Map Key	Number of Records	Direction/ Distance (m)	Elev/Diff (m)	Site	DB
Slot:		10			
Screen Top Depth:		5.739999771118164			
Screen End Depth:		7.260000228881836			
Screen Material:		5			
Screen Depth UOM:		m			
Screen Diameter UOM:		cm			
Screen Diameter:		5.880000114440918			
<u>Results of Well Yield Testing</u>					
Pumping Test Method Desc:					
Pump Test ID:		1009993937			
Pump Set At:					
Static Level:					
Final Level After Pumping:					
Recommended Pump Depth:					
Pumping Rate:					
Flowing Rate:					
Recommended Pump Rate:					
Levels UOM:		m			
Rate UOM:		LPM			
Water State After Test Code:					
Water State After Test:					
Pumping Test Method:		0			
Pumping Duration HR:					
Pumping Duration MIN:					
Flowing:					
<u>Water Details</u>					
Water ID:		1009993658			
Layer:		1			
Kind Code:		8			
Kind:		Untested			
Water Found Depth:		1.8300000429153442			
Water Found Depth UOM:		m			
<u>Hole Diameter</u>					
Hole ID:		1009992574			
Diameter:		10.15999984741211			
Depth From:		5.300000190734863			
Depth To:		7.260000228881836			
Hole Depth UOM:		m			
Hole Diameter UOM:		cm			
<u>Hole Diameter</u>					
Hole ID:		1009992573			
Diameter:		20.299999237060547			
Depth From:		0.0			
Depth To:		5.300000190734863			
Hole Depth UOM:		m			
Hole Diameter UOM:		cm			

14	1 of 1	SE/0.0	104.9 / 4.00	5618 HAZELDEAN ROAD Ottawa ON	WWIS
Well ID:	7395533			Flowing (Y/N):	
Construction Date:				Flow Rate:	
Use 1st:	Monitoring			Data Entry Status:	

Map Key	Number of Records	Direction/ Distance (m)	Elev/Diff (m)	Site	DB
Use 2nd:				Data Src:	
Final Well Status:	Observation Wells			Date Received:	08/30/2021
Water Type:				Selected Flag:	TRUE
Casing Material:				Abandonment Rec:	
Audit No:	Z225642			Contractor:	1844
Tag:	A203672			Form Version:	7
Constructn Method:				Owner:	
Elevation (m):				County:	OTTAWA-CARLETON
Elevatn Reliabilty:				Lot:	
Depth to Bedrock:				Concession:	
Well Depth:				Concession Name:	
Overburden/Bedrock:				Easting NAD83:	
Pump Rate:				Northing NAD83:	
Static Water Level:				Zone:	
Clear/Cloudy:				UTM Reliability:	
Municipality:	GOULBOURN TOWNSHIP				
Site Info:					
<u>Additional Detail(s) (Map)</u>					
Bore Hole ID:	1008775563			Tag No:	A203672
Depth M:				Contractor:	1844
Year Completed:	2017			Latitude:	45.2767048220909
Well Completed Dt:	04/03/2017			Longitude:	-75.8982980266394
Audit No:	Z225642			Y:	45.276704815556684
Path:				X:	-75.89829786563341
<u>Bore Hole Information</u>					
Bore Hole ID:	1008775563			Elevation:	
DP2BR:				Elevrc:	
Spatial Status:				Zone:	18
Code OB:				East83:	429542.00
Code OB Desc:				North83:	5014082.00
Open Hole:				Org CS:	UTM83
Cluster Kind:				UTMRC:	4
Date Completed:	04/03/2017			UTMRC Desc:	margin of error : 30 m - 100 m
Remarks:				Location Method:	wwr
Location Method Desc:	on Water Well Record				
Elevrc Desc:					
Location Source Date:					
Improvement Location Source:					
Improvement Location Method:					
Source Revision Comment:					
Supplier Comment:					
<u>Overburden and Bedrock</u>					
<u>Materials Interval</u>					
Formation ID:	1009991449				
Layer:	1				
Color:					
General Color:					
Material 1:	05				
Material 1 Desc:	CLAY				
Material 2:	34				
Material 2 Desc:	TILL				
Material 3:					
Material 3 Desc:					
Formation Top Depth:	0.0				
Formation End Depth:	3.7799999713897705				
Formation End Depth UOM:	m				

Map Key	Number of Records	Direction/ Distance (m)	Elev/Diff (m)	Site	DB
<u>Annular Space/Abandonment Sealing Record</u>					
Plug ID:		1009992206			
Layer:		1			
Plug From:		0.0			
Plug To:		1.8300000429153442			
Plug Depth UOM:		m			
<u>Method of Construction & Well Use</u>					
Method Construction ID:		1009992913			
Method Construction Code:		B			
Method Construction:		Other Method			
Other Method Construction:		HAS			
<u>Pipe Information</u>					
Pipe ID:		1009770676			
Casing No:		0			
Comment:					
Alt Name:					
<u>Construction Record - Casing</u>					
Casing ID:		1009993200			
Layer:		1			
Material:		5			
Open Hole or Material:		PLASTIC			
Depth From:		0.0			
Depth To:		2.259999990463257			
Casing Diameter:		5.800000190734863			
Casing Diameter UOM:		cm			
Casing Depth UOM:		m			
<u>Construction Record - Screen</u>					
Screen ID:		1009993450			
Layer:		1			
Slot:		10			
Screen Top Depth:		2.259999990463257			
Screen End Depth:		3.7799999713897705			
Screen Material:		5			
Screen Depth UOM:		m			
Screen Diameter UOM:		cm			
Screen Diameter:		5.880000114440918			
<u>Results of Well Yield Testing</u>					
Pumping Test Method Desc:					
Pump Test ID:		1009993941			
Pump Set At:					
Static Level:					
Final Level After Pumping:					
Recommended Pump Depth:					
Pumping Rate:					
Flowing Rate:					
Recommended Pump Rate:					
Levels UOM:		m			
Rate UOM:		LPM			

Map Key	Number of Records	Direction/ Distance (m)	Elev/Diff (m)	Site	DB
Water State After Test Code:					
Water State After Test:					
Pumping Test Method: 0					
Pumping Duration HR:					
Pumping Duration MIN:					
Flowing:					
<u>Water Details</u>					
Water ID: 1009993662					
Layer: 1					
Kind Code: 8					
Kind: Untested					
Water Found Depth: 2.130000114440918					
Water Found Depth UOM: m					
<u>Hole Diameter</u>					
Hole ID: 1009992579					
Diameter: 20.299999237060547					
Depth From: 0.0					
Depth To: 3.7799999713897705					
Hole Depth UOM: m					
Hole Diameter UOM: cm					
15	1 of 1	WNW/0.0	100.2 / -0.69	lot 28 con 11 ON	WWIS
Well ID: 1502930					
Construction Date:					
Use 1st: Livestock					
Use 2nd: Domestic					
Final Well Status: Water Supply					
Water Type:					
Casing Material:					
Audit No:					
Tag:					
Constructn Method:					
Elevation (m):					
Elevatn Reliabilty:					
Depth to Bedrock:					
Well Depth:					
Overburden/Bedrock:					
Pump Rate:					
Static Water Level:					
Clear/Cloudy:					
Municipality: GOULBOURN TOWNSHIP					
Site Info:					
Flowing (Y/N):					
Flow Rate:					
Data Entry Status:					
Data Src: 1					
Date Received: 12/04/1950					
Selected Flag: TRUE					
Abandonment Rec:					
Contractor: 4824					
Form Version: 1					
Owner:					
County: OTTAWA-CARLETON					
Lot: 028					
Concession: 11					
Concession Name: CON					
Easting NAD83:					
Northing NAD83:					
Zone:					
UTM Reliability:					
PDF URL (Map): https://d2khazk8e83rdv.cloudfront.net/moe_mapping/downloads/2Water/Wells_pdfs/150\1502930.pdf					
<u>Additional Detail(s) (Map)</u>					
Well Completed Date: 11/17/1949					
Year Completed: 1949					
Depth (m): 20.7264					
Latitude: 45.2842732923566					
Longitude: -75.9087637290145					
X: -75.90876356786372					
Y: 45.28427328516695					
Path: 150\1502930.pdf					

Map Key	Number of Records	Direction/ Distance (m)	Elev/Diff (m)	Site	DB
<u>Bore Hole Information</u>					
Bore Hole ID:	10024973			Elevation:	
DP2BR:				Elevrc:	
Spatial Status:				Zone:	18
Code OB:				East83:	428730.60
Code OB Desc:				North83:	5014932.00
Open Hole:				Org CS:	
Cluster Kind:				UTMRC:	5
Date Completed:	11/17/1949			UTMRC Desc:	margin of error : 100 m - 300 m
Remarks:				Location Method:	p5
Location Method Desc:	Original Pre1985 UTM Rel Code 5: margin of error : 100 m - 300 m				
Elevrc Desc:					
Location Source Date:					
Improvement Location Source:					
Improvement Location Method:					
Source Revision Comment:					
Supplier Comment:					
<u>Overburden and Bedrock</u>					
<u>Materials Interval</u>					
Formation ID:	930995598				
Layer:	2				
Color:	2				
General Color:	GREY				
Material 1:	15				
Material 1 Desc:	LIMESTONE				
Material 2:					
Material 2 Desc:					
Material 3:					
Material 3 Desc:					
Formation Top Depth:	20.0				
Formation End Depth:	68.0				
Formation End Depth UOM:	ft				
<u>Overburden and Bedrock</u>					
<u>Materials Interval</u>					
Formation ID:	930995597				
Layer:	1				
Color:	3				
General Color:	BLUE				
Material 1:	05				
Material 1 Desc:	CLAY				
Material 2:					
Material 2 Desc:					
Material 3:					
Material 3 Desc:					
Formation Top Depth:	0.0				
Formation End Depth:	20.0				
Formation End Depth UOM:	ft				
<u>Method of Construction & Well</u>					
<u>Use</u>					
Method Construction ID:	961502930				
Method Construction Code:	1				
Method Construction:	Cable Tool				
Other Method Construction:					
<u>Pipe Information</u>					

Map Key	Number of Records	Direction/ Distance (m)	Elev/Diff (m)	Site	DB
<hr/>					
Pipe ID:		10573543			
Casing No:		1			
Comment:					
Alt Name:					
 <u>Construction Record - Casing</u>					
Casing ID:		930042727			
Layer:		1			
Material:		1			
Open Hole or Material:		STEEL			
Depth From:					
Depth To:		22.0			
Casing Diameter:		4.0			
Casing Diameter UOM:		inch			
Casing Depth UOM:		ft			
 <u>Construction Record - Casing</u>					
Casing ID:		930042728			
Layer:		2			
Material:		4			
Open Hole or Material:		OPEN HOLE			
Depth From:					
Depth To:		68.0			
Casing Diameter:		4.0			
Casing Diameter UOM:		inch			
Casing Depth UOM:		ft			
 <u>Results of Well Yield Testing</u>					
Pumping Test Method Desc:		PUMP			
Pump Test ID:		991502930			
Pump Set At:					
Static Level:		6.0			
Final Level After Pumping:		6.0			
Recommended Pump Depth:					
Pumping Rate:		3.0			
Flowing Rate:					
Recommended Pump Rate:					
Levels UOM:		ft			
Rate UOM:		GPM			
Water State After Test Code:		1			
Water State After Test:		CLEAR			
Pumping Test Method:		1			
Pumping Duration HR:		0			
Pumping Duration MIN:		30			
Flowing:		No			
 <u>Water Details</u>					
Water ID:		933455745			
Layer:		1			
Kind Code:		1			
Kind:		FRESH			
Water Found Depth:		60.0			
Water Found Depth UOM:		ft			
<hr/>					
16	1 of 1	WNW/0.0	100.2 / -0.69	ON	BORE

Map Key	Number of Records	Direction/ Distance (m)	Elev/Diff (m)	Site	DB
Borehole ID:	609621			Inclin FLG:	No
OGF ID:	215511237			SP Status:	Initial Entry
Status:				Surv Elev:	No
Type:	Borehole			Piezometer:	No
Use:				Primary Name:	
Completion Date:	NOV-1949			Municipality:	
Static Water Level:				Lot:	
Primary Water Use:				Township:	
Sec. Water Use:				Latitude DD:	45.284274
Total Depth m:	20.7			Longitude DD:	-75.908764
Depth Ref:	Ground Surface			UTM Zone:	18
Depth Elev:				Easting:	428731
Drill Method:				Northing:	5014932
Orig Ground Elev m:	100			Location Accuracy:	
Elev Reliabil Note:				Accuracy:	Not Applicable
DEM Ground Elev m:	98.9				
Concession:					
Location D:					
Survey D:					
Comments:					
<u>Borehole Geology Stratum</u>					
Geology Stratum ID:	218383658			Mat Consistency:	
Top Depth:	6.1			Material Moisture:	
Bottom Depth:	20.7			Material Texture:	
Material Color:	Grey			Non Geo Mat Type:	
Material 1:	Limestone			Geologic Formation:	
Material 2:				Geologic Group:	
Material 3:				Geologic Period:	
Material 4:				Depositional Gen:	
Gsc Material Description:					
Stratum Description:	LIMESTONE. GREY. 00060. 00045RS. GREY. LIMESTONE. GREY. 00111SEISMIC VELOCITY = 11500 **Note: Many records provided by the department have a truncated [Stratum Description] field.				
Geology Stratum ID:	218383657			Mat Consistency:	
Top Depth:	0			Material Moisture:	
Bottom Depth:	6.1			Material Texture:	
Material Color:	Blue			Non Geo Mat Type:	
Material 1:	Clay			Geologic Formation:	
Material 2:				Geologic Group:	
Material 3:				Geologic Period:	
Material 4:				Depositional Gen:	
Gsc Material Description:					
Stratum Description:	CLAY. BLUE.				
<u>Source</u>					
Source Type:	Data Survey			Source Appl:	Spatial/Tabular
Source Orig:	Geological Survey of Canada			Source Iden:	1
Source Date:	1956-1972			Scale or Res:	Varies
Confidence:				Horizontal:	NAD27
Observatio:				Verticalda:	Mean Average Sea Level
Source Name:	Urban Geology Automated Information System (UGAIS)				
Source Details:	File: OTTAWA1.txt RecordID: 02129 NTS_Sheet:				
Confiden 1:					
<u>Source List</u>					
Source Identifier:	1			Horizontal Datum:	NAD27
Source Type:	Data Survey			Vertical Datum:	Mean Average Sea Level
Source Date:	1956-1972			Projection Name:	Universal Transverse Mercator

Map Key	Number of Records	Direction/ Distance (m)	Elev/Diff (m)	Site	DB
<hr/>					
Scale or Resolution:	Varies				
Source Name:	Urban Geology Automated Information System (UGAIS)				
Source Originators:	Geological Survey of Canada				

17	1 of 1	SE/6.9	104.9 / 4.00	5618 HAZELDEAN ROAD lot 28 con 11 Ottawa ON	WWIS
Well ID:	7293667			Flowing (Y/N):	
Construction Date:				Flow Rate:	
Use 1st:	Monitoring			Data Entry Status:	
Use 2nd:				Data Src:	
Final Well Status:	Observation Wells			Date Received:	08/29/2017
Water Type:				Selected Flag:	TRUE
Casing Material:				Abandonment Rec:	
Audit No:	Z259648			Contractor:	7417
Tag:	A227494			Form Version:	7
Constructn Method:				Owner:	
Elevation (m):				County:	OTTAWA-CARLETON
Elevatn Reliabilty:				Lot:	028
Depth to Bedrock:				Concession:	11
Well Depth:				Concession Name:	CON
Overburden/Bedrock:				Easting NAD83:	
Pump Rate:				Northing NAD83:	
Static Water Level:				Zone:	
Clear/Cloudy:				UTM Reliability:	
Municipality:	GOULBOURN TOWNSHIP				
Site Info:					
PDF URL (Map):	https://d2khazk8e83rdv.cloudfront.net/moe_mapping/downloads/2Water/Wells_pdfs/729\7293667.pdf				

Additional Detail(s) (Map)

Well Completed Date:	06/12/2017
Year Completed:	2017
Depth (m):	7
Latitude:	45.2760436050209
Longitude:	-75.8976756283861
X:	-75.8976754672525
Y:	45.27604359846892
Path:	729\7293667.pdf

Bore Hole Information

Bore Hole ID:	1006716769	Elevation:	
DP2BR:		Elevrc:	
Spatial Status:		Zone:	18
Code OB:		East83:	429590.00
Code OB Desc:		North83:	5014008.00
Open Hole:		Org CS:	UTM83
Cluster Kind:		UTMRC:	4
Date Completed:	06/12/2017	UTMRC Desc:	margin of error : 30 m - 100 m
Remarks:		Location Method:	wwr
Location Method Desc:	on Water Well Record		
Elevrc Desc:			
Location Source Date:			
Improvement Location Source:			
Improvement Location Method:			
Source Revision Comment:			
Supplier Comment:			

Overburden and Bedrock Materials Interval

Map Key	Number of Records	Direction/ Distance (m)	Elev/Diff (m)	Site	DB
Formation ID: 1006851041					
Layer: 2					
Color: 2					
General Color: GREY					
Material 1: 05					
Material 1 Desc: CLAY					
Material 2: 06					
Material 2 Desc: SILT					
Material 3: 73					
Material 3 Desc: HARD					
Formation Top Depth: 2.799999952316284					
Formation End Depth: 4.800000190734863					
Formation End Depth UOM: m					
<u>Overburden and Bedrock Materials Interval</u>					
Formation ID: 1006851040					
Layer: 1					
Color: 6					
General Color: BROWN					
Material 1: 05					
Material 1 Desc: CLAY					
Material 2: 06					
Material 2 Desc: SILT					
Material 3: 12					
Material 3 Desc: STONES					
Formation Top Depth: 0.0					
Formation End Depth: 2.799999952316284					
Formation End Depth UOM: m					
<u>Overburden and Bedrock Materials Interval</u>					
Formation ID: 1006851042					
Layer: 3					
Color: 2					
General Color: GREY					
Material 1: 15					
Material 1 Desc: LIMESTONE					
Material 2:					
Material 2 Desc:					
Material 3: 74					
Material 3 Desc: LAYERED					
Formation Top Depth: 4.800000190734863					
Formation End Depth: 7.0					
Formation End Depth UOM: m					
<u>Annular Space/Abandonment Sealing Record</u>					
Plug ID: 1006851075					
Layer: 1					
Plug From: 0.0					
Plug To: 3.5					
Plug Depth UOM: m					
<u>Annular Space/Abandonment Sealing Record</u>					
Plug ID: 1006851076					

Map Key	Number of Records	Direction/ Distance (m)	Elev/Diff (m)	Site	DB
Layer:		2			
Plug From:		3.5			
Plug To:		7.0			
Plug Depth UOM:		m			
<u>Method of Construction & Well Use</u>					
Method Construction ID:		1006851074			
Method Construction Code:		5			
Method Construction:		Air Percussion			
Other Method Construction:					
<u>Pipe Information</u>					
Pipe ID:		1006851038			
Casing No:		0			
Comment:					
Alt Name:					
<u>Construction Record - Casing</u>					
Casing ID:		1006851045			
Layer:		1			
Material:		5			
Open Hole or Material:		PLASTIC			
Depth From:		0.6000000238418579			
Depth To:		4.099999904632568			
Casing Diameter:		15.550000190734863			
Casing Diameter UOM:		cm			
Casing Depth UOM:		m			
<u>Construction Record - Screen</u>					
Screen ID:		1006851046			
Layer:		1			
Slot:		10			
Screen Top Depth:		4.099999904632568			
Screen End Depth:		7.0			
Screen Material:		5			
Screen Depth UOM:		m			
Screen Diameter UOM:		cm			
Screen Diameter:		15.550000190734863			
<u>Results of Well Yield Testing</u>					
Pumping Test Method Desc:					
Pump Test ID:		1006851039			
Pump Set At:					
Static Level:		2.180000066757202			
Final Level After Pumping:					
Recommended Pump Depth:					
Pumping Rate:					
Flowing Rate:					
Recommended Pump Rate:					
Levels UOM:		m			
Rate UOM:		LPM			
Water State After Test Code:		0			
Water State After Test:					
Pumping Test Method:		0			
Pumping Duration HR:					
Pumping Duration MIN:					

Map Key	Number of Records	Direction/ Distance (m)	Elev/Diff (m)	Site	DB
Flowing:					
<u>Draw Down & Recovery</u>					
Pump Test Detail ID:		1006851053			
Test Type:		Draw Down			
Test Duration:		4			
Test Level:		2.4700000286102295			
Test Level UOM:		m			
<u>Draw Down & Recovery</u>					
Pump Test Detail ID:		1006851056			
Test Type:		Recovery			
Test Duration:		5			
Test Level:		2.25			
Test Level UOM:		m			
<u>Draw Down & Recovery</u>					
Pump Test Detail ID:		1006851067			
Test Type:		Draw Down			
Test Duration:		40			
Test Level:		2.549999952316284			
Test Level UOM:		m			
<u>Draw Down & Recovery</u>					
Pump Test Detail ID:		1006851059			
Test Type:		Draw Down			
Test Duration:		15			
Test Level:		2.5199999809265137			
Test Level UOM:		m			
<u>Draw Down & Recovery</u>					
Pump Test Detail ID:		1006851060			
Test Type:		Recovery			
Test Duration:		15			
Test Level:		2.2100000381469727			
Test Level UOM:		m			
<u>Draw Down & Recovery</u>					
Pump Test Detail ID:		1006851061			
Test Type:		Draw Down			
Test Duration:		20			
Test Level:		2.5299999713897705			
Test Level UOM:		m			
<u>Draw Down & Recovery</u>					
Pump Test Detail ID:		1006851062			
Test Type:		Recovery			
Test Duration:		20			
Test Level:		2.200000047683716			
Test Level UOM:		m			
<u>Draw Down & Recovery</u>					

Map Key	Number of Records	Direction/ Distance (m)	Elev/Diff (m)	Site	DB
Pump Test Detail ID:		1006851070			
Test Type:		Recovery			
Test Duration:		50			
Test Level:		2.200000047683716			
Test Level UOM:		m			
<u>Draw Down & Recovery</u>					
Pump Test Detail ID:		1006851048			
Test Type:		Recovery			
Test Duration:		1			
Test Level:		2.3499999046325684			
Test Level UOM:		m			
<u>Draw Down & Recovery</u>					
Pump Test Detail ID:		1006851049			
Test Type:		Draw Down			
Test Duration:		2			
Test Level:		2.430000066757202			
Test Level UOM:		m			
<u>Draw Down & Recovery</u>					
Pump Test Detail ID:		1006851057			
Test Type:		Draw Down			
Test Duration:		10			
Test Level:		2.5			
Test Level UOM:		m			
<u>Draw Down & Recovery</u>					
Pump Test Detail ID:		1006851058			
Test Type:		Recovery			
Test Duration:		10			
Test Level:		2.2200000286102295			
Test Level UOM:		m			
<u>Draw Down & Recovery</u>					
Pump Test Detail ID:		1006851065			
Test Type:		Draw Down			
Test Duration:		30			
Test Level:		2.5399999618530273			
Test Level UOM:		m			
<u>Draw Down & Recovery</u>					
Pump Test Detail ID:		1006851068			
Test Type:		Recovery			
Test Duration:		40			
Test Level:		2.200000047683716			
Test Level UOM:		m			
<u>Draw Down & Recovery</u>					
Pump Test Detail ID:		1006851071			
Test Type:		Draw Down			
Test Duration:		60			

Map Key	Number of Records	Direction/ Distance (m)	Elev/Diff (m)	Site	DB
Test Level:		2.549999952316284			
Test Level UOM:		m			
<u>Draw Down & Recovery</u>					
Pump Test Detail ID:		1006851052			
Test Type:		Recovery			
Test Duration:		3			
Test Level:		2.2799999713897705			
Test Level UOM:		m			
<u>Draw Down & Recovery</u>					
Pump Test Detail ID:		1006851055			
Test Type:		Draw Down			
Test Duration:		5			
Test Level:		5.480000019073486			
Test Level UOM:		m			
<u>Draw Down & Recovery</u>					
Pump Test Detail ID:		1006851064			
Test Type:		Recovery			
Test Duration:		25			
Test Level:		2.200000047683716			
Test Level UOM:		m			
<u>Draw Down & Recovery</u>					
Pump Test Detail ID:		1006851047			
Test Type:		Draw Down			
Test Duration:		1			
Test Level:		2.380000114440918			
Test Level UOM:		m			
<u>Draw Down & Recovery</u>					
Pump Test Detail ID:		1006851051			
Test Type:		Draw Down			
Test Duration:		3			
Test Level:		2.450000047683716			
Test Level UOM:		m			
<u>Draw Down & Recovery</u>					
Pump Test Detail ID:		1006851069			
Test Type:		Draw Down			
Test Duration:		50			
Test Level:		2.549999952316284			
Test Level UOM:		m			
<u>Draw Down & Recovery</u>					
Pump Test Detail ID:		1006851072			
Test Type:		Recovery			
Test Duration:		60			
Test Level:		2.200000047683716			
Test Level UOM:		m			

Map Key	Number of Records	Direction/ Distance (m)	Elev/Diff (m)	Site	DB
<u>Draw Down & Recovery</u>					
Pump Test Detail ID:		1006851054			
Test Type:		Recovery			
Test Duration:		4			
Test Level:		2.2699999809265137			
Test Level UOM:		m			
<u>Draw Down & Recovery</u>					
Pump Test Detail ID:		1006851050			
Test Type:		Recovery			
Test Duration:		2			
Test Level:		2.309999942779541			
Test Level UOM:		m			
<u>Draw Down & Recovery</u>					
Pump Test Detail ID:		1006851063			
Test Type:		Draw Down			
Test Duration:		25			
Test Level:		2.5299999713897705			
Test Level UOM:		m			
<u>Draw Down & Recovery</u>					
Pump Test Detail ID:		1006851066			
Test Type:		Recovery			
Test Duration:		30			
Test Level:		2.200000047683716			
Test Level UOM:		m			
<u>Water Details</u>					
Water ID:		1006851044			
Layer:		1			
Kind Code:		8			
Kind:		Untested			
Water Found Depth:		5.0			
Water Found Depth UOM:		m			
<u>Hole Diameter</u>					
Hole ID:		1006851043			
Diameter:		22.200000762939453			
Depth From:		0.0			
Depth To:		7.0			
Hole Depth UOM:		m			
Hole Diameter UOM:		cm			

18	1 of 1	SE/71.6	105.6 / 4.69	5618 HAZELDEAN ROAD Ottawa ON	WWIS
Well ID:	7395534			Flowing (Y/N):	
Construction Date:				Flow Rate:	
Use 1st:	Monitoring			Data Entry Status:	
Use 2nd:				Data Src:	
Final Well Status:	Observation Wells			Date Received:	08/30/2021
Water Type:				Selected Flag:	TRUE
Casing Material:				Abandonment Rec:	
Audit No:	Z225643			Contractor:	1844

Map Key	Number of Records	Direction/ Distance (m)	Elev/Diff (m)	Site	DB
Tag: Constructn Method: Elevation (m): Elevatn Reliability: Depth to Bedrock: Well Depth: Overburden/Bedrock: Pump Rate: Static Water Level: Clear/Cloudy: Municipality: Site Info:	A203670			Form Version: Owner: County: Lot: Concession: Concession Name: Easting NAD83: Northing NAD83: Zone: UTM Reliability:	7 OTTAWA-CARLETON
GOULBOURN TOWNSHIP					
<u>Additional Detail(s) (Map)</u>					
Bore Hole ID: Depth M: Year Completed: Well Completed Dt: Audit No: Path:	1008775566 2017 04/03/2017 Z225643			Tag No: Contractor: Latitude: Longitude: Y: X:	A203670 1844 45.2756341949174 -75.8970827106901 45.275634188429784 -75.89708254975145
<u>Bore Hole Information</u>					
Bore Hole ID: DP2BR: Spatial Status: Code OB: Code OB Desc: Open Hole: Cluster Kind: Date Completed: Remarks: Location Method Desc: Elevrc Desc: Location Source Date: Improvement Location Source: Improvement Location Method: Source Revision Comment: Supplier Comment:	1008775566 04/03/2017 on Water Well Record			Elevation: Elevrc: Zone: East83: North83: Org CS: UTMRC: UTMRC Desc: Location Method:	 18 429636.00 5013962.00 UTM83 4 margin of error : 30 m - 100 m wwr
<u>Overburden and Bedrock</u>					
<u>Materials Interval</u>					
Formation ID: Layer: Color: General Color: Material 1: Material 1 Desc: Material 2: Material 2 Desc: Material 3: Material 3 Desc: Formation Top Depth: Formation End Depth: Formation End Depth UOM:	1009991450 1 05 CLAY 34 TILL 0.0 6.860000133514404 m				
<u>Annular Space/Abandonment</u>					
<u>Sealing Record</u>					
Plug ID:	1009992207				

Map Key	Number of Records	Direction/ Distance (m)	Elev/Diff (m)	Site	DB
Layer:		1			
Plug From:		0.0			
Plug To:		3.5			
Plug Depth UOM:		m			
<u>Method of Construction & Well Use</u>					
Method Construction ID:		1009992914			
Method Construction Code:		B			
Method Construction:		Other Method			
Other Method Construction:		HAS			
<u>Pipe Information</u>					
Pipe ID:		1009770677			
Casing No:		0			
Comment:					
Alt Name:					
<u>Construction Record - Casing</u>					
Casing ID:		1009993201			
Layer:		1			
Material:		5			
Open Hole or Material:		PLASTIC			
Depth From:		0.0			
Depth To:		3.809999942779541			
Casing Diameter:		5.079999923706055			
Casing Diameter UOM:		cm			
Casing Depth UOM:		m			
<u>Construction Record - Screen</u>					
Screen ID:		1009993451			
Layer:		1			
Slot:		10			
Screen Top Depth:		3.809999942779541			
Screen End Depth:		6.860000133514404			
Screen Material:		5			
Screen Depth UOM:		m			
Screen Diameter UOM:		cm			
Screen Diameter:		5.880000114440918			
<u>Results of Well Yield Testing</u>					
Pumping Test Method Desc:					
Pump Test ID:		1009993942			
Pump Set At:					
Static Level:					
Final Level After Pumping:					
Recommended Pump Depth:					
Pumping Rate:					
Flowing Rate:					
Recommended Pump Rate:					
Levels UOM:		m			
Rate UOM:		LPM			
Water State After Test Code:					
Water State After Test:					
Pumping Test Method:		0			
Pumping Duration HR:					
Pumping Duration MIN:					

Map Key	Number of Records	Direction/ Distance (m)	Elev/Diff (m)	Site	DB
Flowing:					
<u>Water Details</u>					
Water ID:		1009993663			
Layer:		1			
Kind Code:		8			
Kind:		Untested			
Water Found Depth:		2.130000114440918			
Water Found Depth UOM:		m			
<u>Hole Diameter</u>					
Hole ID:		1009992580			
Diameter:		20.299999237060547			
Depth From:		0.0			
Depth To:		6.860000133514404			
Hole Depth UOM:		m			
Hole Diameter UOM:		cm			
19	1 of 2	S/5.2	102.9 / 2.00	145 IBER ROAD LIMITED 145 IBER RD., PT.LOT 6 (SWM) GOULBOURN TWP. ON	CA
Certificate #:		3-0503-96-			
Application Year:		96			
Issue Date:		7/17/1996			
Approval Type:		Municipal sewage			
Status:		Approved			
Application Type:					
Client Name:					
Client Address:					
Client City:					
Client Postal Code:					
Project Description:					
Contaminants:					
Emission Control:					
19	2 of 2	S/5.2	102.9 / 2.00	145 Iber Rd Stittsville ON K2S 1E7	EHS
Order No:		20181022145		Nearest Intersection:	
Status:		C		Municipality:	
Report Type:		Standard Report		Client Prov/State:	NY
Report Date:		23-OCT-18		Search Radius (km):	.25
Date Received:		22-OCT-18		X:	-75.901671
Previous Site Name:				Y:	45.276321
Lot/Building Size:					
Additional Info Ordered:					
20	1 of 5	WSW/25.2	102.9 / 2.00	Bowmac Gunpar (1996) Inc. 69 Iber Rd Unit 101 Stittsville ON K2S 1E7	SCT
Established:		01-SEP-96			
Plant Size (ft²):		5000			
Employment:					
<u>--Details--</u>					

Map Key	Number of Records	Direction/ Distance (m)	Elev/Diff (m)	Site	DB
Description: SIC/NAICS Code:		Amusement and Sporting Goods Wholesaler-Distributors 414470			
20	2 of 5	WSW/25.2	102.9 / 2.00	BELAND (OUT OF BUS) 69 IBER ROAD, UNIT 102A STITTSVILLE ON K2S 1E7	GEN
Generator No: SIC Code: SIC Description: Approval Years: PO Box No: Country: Status: Co Admin: Choice of Contact: Phone No Admin: Contaminated Facility: MHSW Facility:		ON1868800 7749 OTHER ADV. SERVICES 94,95,96,97,98			
<u>Detail(s)</u>					
Waste Class: Waste Class Name:		213 PETROLEUM DISTILLATES			
20	3 of 5	WSW/25.2	102.9 / 2.00	53 Colours/Sign&Digital Image 69 Iber Rd Suite 103 Stittsville ON K2S 1E7	SCT
Established: Plant Size (ft²): Employment:		1980 6			
<u>--Details--</u>					
Description: SIC/NAICS Code:		Sign Manufacturing 339950			
20	4 of 5	WSW/25.2	102.9 / 2.00	67-69 Iber Road Stittsville ON K2S 1E7	EHS
Order No: Status: Report Type: Report Date: Date Received: Previous Site Name: Lot/Building Size: Additional Info Ordered:		20100825006 C Custom Report 8/31/2010 8/25/2010		Nearest Intersection: Municipality: Client Prov/State: Search Radius (km): X: Y: ON 0.25 -75.906006 45.279254	
20	5 of 5	WSW/25.2	102.9 / 2.00	D.C. BUS LINES LIMITED 69 UNIT 102 IBER ROAD STITTSVILLE ON K2S 1E7	GEN
Generator No: SIC Code: SIC Description: Approval Years: PO Box No:		ON8955707 485410 School and Employee Bus Transportation 2009			

Map Key	Number of Records	Direction/ Distance (m)	Elev/Diff (m)	Site	DB
Country: Status: Co Admin: Choice of Contact: Phone No Admin: Contaminated Facility: MHSW Facility:					
<u>Detail(s)</u>					
Waste Class:		252			
Waste Class Name:		WASTE OILS & LUBRICANTS			
21	1 of 11	S/34.1	103.9 / 3.03	Plas-Tech Fabrication 135 Iber Rd Unit 7 Stittsville ON K2S 1E7	SCT
Established: Plant Size (ft²): Employment:					
		6			
<u>--Details--</u>					
Description:		All Other Plastic Product Manufacturing			
SIC/NAICS Code:		326198			
Description:		Showcase, Partition, Shelving and Locker Manufacturing			
SIC/NAICS Code:		337215			
Description:		Medical Equipment and Supplies Manufacturing			
SIC/NAICS Code:		339110			
21	2 of 11	S/34.1	103.9 / 3.03	TENPRO SIGN PRODUCTS (OUT OF BUSINESS) 102-135 IBER ROAD STITTSVILLE ON K2S 1E7	GEN
Generator No:		ON1266101			
SIC Code:		3971			
SIC Description:		SIGN & DISPLAY IND.			
Approval Years:		92,93,96,97,98			
PO Box No:					
Country:					
Status:					
Co Admin:					
Choice of Contact:					
Phone No Admin:					
Contaminated Facility:					
MHSW Facility:					
<u>Detail(s)</u>					
Waste Class:		213			
Waste Class Name:		PETROLEUM DISTILLATES			
21	3 of 11	S/34.1	103.9 / 3.03	TENPRO SIGN PRODUCTS 37-773 102-135 IBER ROAD STITTSVILLE ON K2S 1E7	GEN
Generator No:		ON1266101			
SIC Code:		3971			
SIC Description:		SIGN & DISPLAY IND.			

Map Key	Number of Records	Direction/ Distance (m)	Elev/Diff (m)	Site	DB
Approval Years: PO Box No: Country: Status: Co Admin: Choice of Contact: Phone No Admin: Contaminated Facility: MHSW Facility:		94,95			
<u>Detail(s)</u>					
Waste Class: Waste Class Name:		213 PETROLEUM DISTILLATES			
21	4 of 11	S/34.1	103.9 / 3.03	Plas-Tech Fabrication Inc. 135 Iber Rd Unit 7 Stittsville ON K2S 1E7	SCT
Established: Plant Size (ft²): Employment:		1998 2500			
<u>--Details--</u>					
Description:		All Other Plastic Product Manufacturing			
SIC/NAICS Code:		326198			
Description:		Showcase, Partition, Shelving and Locker Manufacturing			
SIC/NAICS Code:		337215			
Description:		Medical Equipment and Supplies Manufacturing			
SIC/NAICS Code:		339110			
21	5 of 11	S/34.1	103.9 / 3.03	Ottawa Powder Coating Ltd. 135 Iber Rd Unit 2 Stittsville ON K2S 1E7	SCT
Established: Plant Size (ft²): Employment:		9/1/2004			
<u>--Details--</u>					
Description:		Coating, Engraving, Heat Treating and Allied Activities			
SIC/NAICS Code:		332810			
21	6 of 11	S/34.1	103.9 / 3.03	Ottawa Powder Coating Ltd. 135 Iber Road Unit Unit 2 Ottawa K2S 1E7 CITY OF OTTAWA ON	EBR
EBR Registry No: Ministry Ref No: Notice Type: Notice Stage: Notice Date: Proposal Date: Year: Instrument Type: Off Instrument Name:		010-5364 7315-7LWQ3R Instrument Decision September 08, 2009 December 08, 2008 2008 (EPA s. 9) - Approval for discharge into the natural environment other than water (i.e. Air)	Decision Posted: Exception Posted: Section: Act 1: Act 2: Site Location Map:		

Map Key	Number of Records	Direction/ Distance (m)	Elev/Diff (m)	Site	DB
Posted By: Company Name: Ottawa Powder Coating Ltd. Site Address: Location Other: Proponent Name: Proponent Address: 135 Iber Road , Unit 2, Ottawa Ontario, Canada K2S 1E7 Comment Period: URL: Summary: Site Location Details: 135 Iber Road Unit Unit 2 Ottawa K2S 1E7 CITY OF OTTAWA					
21	7 of 11	S/34.1	103.9 / 3.03	Ottawa Powder Coating Ltd 135 Iber Rd Unit 2 Stittsville ON K2S 1E7	GEN
Generator No: ON9986485 SIC Code: 332999 SIC Description: All Other Miscellaneous Fabricated Metal Product Manufacturing Approval Years: 07,08 PO Box No: Country: Status: Co Admin: Choice of Contact: Phone No Admin: Contaminated Facility: MHSW Facility: Detail(s) Waste Class: 212 Waste Class Name: ALIPHATIC SOLVENTS Waste Class: 267 Waste Class Name: ORGANIC ACIDS					
21	8 of 11	S/34.1	103.9 / 3.03	Ottawa Powder Coating Ltd. 135 Iber Rd Stittsville Ottawa ON K2S 1E7	CA
Certificate #: 6140-7TYJX9 Application Year: 2009 Issue Date: 8/30/2009 Approval Type: Air Status: Approved Application Type: Client Name: Client Address: Client City: Client Postal Code: Project Description: Contaminants: Emission Control:					
21	9 of 11	S/34.1	103.9 / 3.03	Ottawa Powder Coating Ltd 135 Iber Rd Unit 2	GEN

Map Key	Number of Records	Direction/ Distance (m)	Elev/Diff (m)	Site	DB
Stittsville ON K2S 1E7					
Generator No:		ON9986485			
SIC Code:		332999			
SIC Description:		All Other Miscellaneous Fabricated Metal Product Manufacturing			
Approval Years:		2009			
PO Box No:					
Country:					
Status:					
Co Admin:					
Choice of Contact:					
Phone No Admin:					
Contaminated Facility:					
MHSW Facility:					
Detail(s)					
Waste Class:		212			
Waste Class Name:		ALIPHATIC SOLVENTS			
Waste Class:		267			
Waste Class Name:		ORGANIC ACIDS			
21	10 of 11	S/34.1	103.9 / 3.03	135 Iber Road Ottawa ON	EHS
Order No:		20131119051		Nearest Intersection:	
Status:		C		Municipality: Ottawa	
Report Type:		Custom Report		Client Prov/State: ON	
Report Date:		25-NOV-13		Search Radius (km): .25	
Date Received:		19-NOV-13		X: -75.902841	
Previous Site Name:		Unknown		Y: 45.276937	
Lot/Building Size:		1.82 acres (0.74 ha)			
Additional Info Ordered:					
21	11 of 11	S/34.1	103.9 / 3.03	Ottawa Powder Coating Ltd. 135 Iber Rd Stittsville Ottawa ON K2S 1E7	ECA
Approval No:		6140-7TYJX9		MOE District: Ottawa	
Approval Date:		2009-08-30		City:	
Status:		Approved		Longitude: -75.903145	
Record Type:		ECA		Latitude: 45.276928	
Link Source:		IDS		Geometry X:	
SWP Area Name:		Mississippi Valley		Geometry Y:	
Approval Type:		ECA-AIR			
Project Type:		AIR			
Business Name:		Ottawa Powder Coating Ltd.			
Address:		135 Iber Rd Stittsville			
Full Address:					
Full PDF Link:		https://www.accessenvironment.ene.gov.on.ca/instruments/7315-7LWQ3R-14.pdf			
PDF Site Location:					
22	1 of 2	WNW/34.9	101.6 / 0.68	5705 Hazeldean Road Stittsville ON K2S 0P6	EHS
Order No:		24082000110		Nearest Intersection:	
Status:		C		Municipality:	
Report Type:		Standard Express Report		Client Prov/State: NY	
Report Date:		21-AUG-24		Search Radius (km): .25	

Map Key	Number of Records	Direction/ Distance (m)	Elev/Diff (m)	Site	DB
Date Received: 20-AUG-24 Previous Site Name: Lot/Building Size: Additional Info Ordered:					
X: -75.91035626 Y: 45.28431608					
22	2 of 2	WNW/34.9	101.6 / 0.68	5705 Hazeldean Road Stittsville ON K2S 0P6	EHS
Order No: 24082000109 Status: C Report Type: Standard Express Report Report Date: 21-AUG-24 Date Received: 20-AUG-24 Previous Site Name: Lot/Building Size: Additional Info Ordered:					
Nearest Intersection: Municipality: Client Prov/State: NY Search Radius (km): .25 X: -75.91035626 Y: 45.28431608					
23	1 of 2	SSW/35.3	103.9 / 3.00	NuView Properties Inc. 129 Iber Rd Ottawa ON K2S 1E7	CA
Certificate #: 4581-6ZWPZX Application Year: 2007 Issue Date: 5/2/2007 Approval Type: Industrial Sewage Works Status: Approved Application Type: Client Name: Client Address: Client City: Client Postal Code: Project Description: Contaminants: Emission Control:					
23	2 of 2	SSW/35.3	103.9 / 3.00	NuView Properties Inc. 129 Iber Rd Ottawa ON	ECA
Approval No: 4581-6ZWPZX Approval Date: 2007-05-02 Status: Approved Record Type: ECA Link Source: IDS SWP Area Name: Approval Type: ECA-INDUSTRIAL SEWAGE WORKS Project Type: INDUSTRIAL SEWAGE WORKS Business Name: NuView Properties Inc. Address: 129 Iber Rd Full Address: Full PDF Link: https://www.accessenvironment.ene.gov.on.ca/instruments/2823-6W2REU-14.pdf PDF Site Location:					
MOE District: City: Longitude: Latitude: Geometry X: Geometry Y:					
24	1 of 4	W/41.6	103.9 / 3.03	ALERE INC. 11-57 IBER RD STITTSTVILLE ON K2S 1E7	GEN
Generator No: ON2580825 SIC Code:					

Map Key	Number of Records	Direction/ Distance (m)	Elev/Diff (m)	Site	DB
SIC Description:					
Approval Years:		As of Dec 2018			
PO Box No:					
Country:		Canada			
Status:		Registered			
Co Admin:					
Choice of Contact:					
Phone No Admin:					
Contaminated Facility:					
MHSW Facility:					
<u>Detail(s)</u>					
Waste Class:		112 C			
Waste Class Name:		Acid solutions - containing heavy metals			
Waste Class:		263 B			
Waste Class Name:		Misc. waste organic chemicals			
Waste Class:		312 P			
Waste Class Name:		Pathological wastes			
24	2 of 4	W/41.6	103.9 / 3.03	ALERE INC. 1-57 IBER RD STITTSVILLE ON K2S 1E7	GEN
Generator No:		ON2580825			
SIC Code:					
SIC Description:					
Approval Years:		As of Jul 2020			
PO Box No:					
Country:		Canada			
Status:		Registered			
Co Admin:					
Choice of Contact:					
Phone No Admin:					
Contaminated Facility:					
MHSW Facility:					
<u>Detail(s)</u>					
Waste Class:		263 B			
Waste Class Name:		Misc. waste organic chemicals			
Waste Class:		312 P			
Waste Class Name:		Pathological wastes			
Waste Class:		122 C			
Waste Class Name:		Alkaline slutions - containing other metals and non-metals (not cyanide)			
Waste Class:		331 I			
Waste Class Name:		Waste compressed gases including cylinders			
Waste Class:		112 C			
Waste Class Name:		Acid solutions - containing heavy metals			
Waste Class:		148 A			
Waste Class Name:		Misc. wastes and inorganic chemicals			
Waste Class:		263 C			
Waste Class Name:		Misc. waste organic chemicals			

Map Key	Number of Records	Direction/ Distance (m)	Elev/Diff (m)	Site	DB
24	3 of 4	W/41.6	103.9 / 3.03	ALERE INC. 1-57 IBER RD STITTSVILLE ON K2S 1E7	GEN
Generator No: SIC Code: SIC Description: Approval Years: PO Box No: Country: Status: Co Admin: Choice of Contact: Phone No Admin: Contaminated Facility: MHSW Facility:		ON2580825			
As of Jan 2021					
Canada					
Registered					
Detail(s)					
Waste Class:		331 I			
Waste Class Name:		Waste compressed gases including cylinders			
Waste Class:		122 C			
Waste Class Name:		Alkaline slutions - containing other metals and non-metals (not cyanide)			
Waste Class:		263 C			
Waste Class Name:		Misc. waste organic chemicals			
Waste Class:		263 B			
Waste Class Name:		Misc. waste organic chemicals			
Waste Class:		112 C			
Waste Class Name:		Acid solutions - containing heavy metals			
Waste Class:		148 A			
Waste Class Name:		Misc. wastes and inorganic chemicals			
Waste Class:		312 P			
Waste Class Name:		Pathological wastes			
24	4 of 4	W/41.6	103.9 / 3.03	ABBOTT POINT OF CARE 1-57 IBER RD STITTSVILLE ON K2S 1E7	GEN
Generator No: SIC Code: SIC Description: Approval Years: PO Box No: Country: Status: Co Admin: Choice of Contact: Phone No Admin: Contaminated Facility: MHSW Facility:		ON2580825			
As of Oct 2022					
Canada					
Registered					
Detail(s)					
Waste Class:		213 I			
Waste Class Name:		PETROLEUM DISTILLATES			
Waste Class:		263 B			

Map Key	Number of Records	Direction/ Distance (m)	Elev/Diff (m)	Site	DB
<hr/>					
Waste Class Name:		ORGANIC LABORATORY CHEMICALS			
Waste Class:		263 C			
Waste Class Name:		ORGANIC LABORATORY CHEMICALS			
Waste Class:		331 I			
Waste Class Name:		WASTE COMPRESSED GASES			
Waste Class:		122 C			
Waste Class Name:		ALKALINE WASTES - OTHER METALS			
Waste Class:		148 A			
Waste Class Name:		INORGANIC LABORATORY CHEMICALS			
Waste Class:		112 C			
Waste Class Name:		ACID WASTE - HEAVY METALS			
Waste Class:		312 P			
Waste Class Name:		PATHOLOGICAL WASTES			
<hr/>					
25	1 of 1	SW/43.6	104.9 / 4.00	109 Iber Road Stittsville ON K2S 1E7	EHS
Order No:		21091500376		Nearest Intersection:	
Status:		C		Municipality:	
Report Type:		Standard Report		Client Prov/State: ON	
Report Date:		20-SEP-21		Search Radius (km): .25	
Date Received:		15-SEP-21		X: -75.9046977	
Previous Site Name:				Y: 45.2783269	
Lot/Building Size:					
Additional Info Ordered:					
<hr/>					
26	1 of 5	S/46.2	102.9 / 2.00	The Duncan Group Limited 149 Iber Rd Ottawa ON K2S 1E7	CA
Certificate #:		0305-78HL9L			
Application Year:		2007			
Issue Date:		11/28/2007			
Approval Type:		Industrial Sewage Works			
Status:		Approved			
Application Type:					
Client Name:					
Client Address:					
Client City:					
Client Postal Code:					
Project Description:					
Contaminants:					
Emission Control:					
<hr/>					
26	2 of 5	S/46.2	102.9 / 2.00	The Duncan Group Limited 149 Iber Road Ottawa ON K2S 1E7	CA
Certificate #:		3010-5G8HQR			
Application Year:		2002			
Issue Date:		11/27/2002			
Approval Type:		Industrial Sewage Works			
Status:		Revoked and/or Replaced			
Application Type:					
Client Name:					

138 erisinfo.com | Environmental Risk Information Services Order No: 24121000874

Map Key	Number of Records	Direction/ Distance (m)	Elev/Diff (m)	Site	DB
Full Address: Full PDF Link: https://www.accessenvironment.ene.gov.on.ca/instruments/7265-5FUHV8-14.pdf PDF Site Location:					
27	1 of 1	W/47.7	102.9 / 2.00	27 Iber Road Stittsville ON K2S 1E6	EHS
Order No: 21042200034 Status: C Report Type: Standard Report Report Date: 27-APR-21 Date Received: 22-APR-21 Previous Site Name: Lot/Building Size: Additional Info Ordered: Fire Insur. Maps and/or Site Plans					
Nearest Intersection: Municipality: Client Prov/State: ON Search Radius (km): .25 X: -75.9093761 Y: 45.2822018					
28	1 of 4	SW/48.8	104.9 / 4.00	109 Iber Road Ottawa ON	EHS
Order No: 20060626013 Status: C Report Type: Complete Report Report Date: 7/5/2006 Date Received: 6/26/2006 Previous Site Name: Lot/Building Size: Additional Info Ordered:					
Nearest Intersection: Municipality: Client Prov/State: ON Search Radius (km): 0.25 X: -75.905476 Y: 45.278059					
28	2 of 4	SW/48.8	104.9 / 4.00	109 Iber Rd Ottawa ON K2S1E7	EHS
Order No: 20131213042 Status: C Report Type: Standard Report Report Date: 24-DEC-13 Date Received: 13-DEC-13 Previous Site Name: Lot/Building Size: 0.82 acre Additional Info Ordered: City Directory					
Nearest Intersection: Municipality: Client Prov/State: ON Search Radius (km): .25 X: -75.904799 Y: 45.278306					
28	3 of 4	SW/48.8	104.9 / 4.00	8769028 Canada Inc. 109 Iber Rd Ottawa ON K2G 0G4	ECA
Approval No: 8975-A4VL6P Approval Date: 2015-12-11 Status: Approved Record Type: ECA Link Source: IDS SWP Area Name: Approval Type: ECA-INDUSTRIAL SEWAGE WORKS Project Type: INDUSTRIAL SEWAGE WORKS Business Name: 8769028 Canada Inc. Address: 109 Iber Rd Full Address: Full PDF Link: https://www.accessenvironment.ene.gov.on.ca/instruments/2596-9ZPRU5-14.pdf PDF Site Location:					
MOE District: City: Longitude: Latitude: Geometry X: Geometry Y:					

Map Key	Number of Records	Direction/ Distance (m)	Elev/Diff (m)	Site	DB
28	4 of 4	SW/48.8	104.9 / 4.00	109 Iber Rd Ottawa ON K2S1E7	EHS
Order No: 20170125095 Status: C Report Type: Standard Report Report Date: 31-JAN-17 Date Received: 25-JAN-17 Previous Site Name: Lot/Building Size: Additional Info Ordered:		Nearest Intersection: Municipality: Client Prov/State: ON Search Radius (km): .25 X: -75.904787 Y: 45.278306			
29	1 of 14	SSW/49.8	104.1 / 3.20	Plas-Tech Fabrication 119 Iber Rd Unit 5 Stittsville ON K2S 1E7	SCT
Established: 01-AUG-98 Plant Size (ft²): 4500 Employment:					
--Details--					
Description:		Institutional Furniture Manufacturing			
SIC/NAICS Code:		337127			
Description:		Showcase, Partition, Shelving and Locker Manufacturing			
SIC/NAICS Code:		337215			
Description:		All Other Plastic Product Manufacturing			
SIC/NAICS Code:		326198			
Description:		All Other Plastic Product Manufacturing			
SIC/NAICS Code:		326198			
29	2 of 14	SSW/49.8	104.1 / 3.20	D C Bus Lines 119 Iber Rd Unit 8 stittsville ON K2S 1E7	GEN
Generator No: ON3491039 SIC Code: 485410 SIC Description: School and Employee Bus Transportation Approval Years: 2009 PO Box No: Country: Status: Co Admin: Choice of Contact: Phone No Admin: Contaminated Facility: MHSW Facility:					
<u>Detail(s)</u>					
Waste Class:		252			
Waste Class Name:		WASTE OILS & LUBRICANTS			
29	3 of 14	SSW/49.8	104.1 / 3.20	D C Bus Lines 119 Iber Rd Unit 8 stittsville ON K2S 1E7	GEN

Map Key	Number of Records	Direction/ Distance (m)	Elev/Diff (m)	Site	DB
Generator No: ON3491039 SIC Code: 485410 SIC Description: School and Employee Bus Transportation Approval Years: 2010 PO Box No: Country: Status: Co Admin: Choice of Contact: Phone No Admin: Contaminated Facility: MHSW Facility:					
<u>Detail(s)</u>					
Waste Class: 252 Waste Class Name: WASTE OILS & LUBRICANTS					
29	4 of 14	SSW/49.8	104.1 / 3.20	D C Bus Lines 119 Iber Rd Unit 8 stittsville ON K2S 1E7	GEN
Generator No: ON3491039 SIC Code: 485410 SIC Description: School and Employee Bus Transportation Approval Years: 2011 PO Box No: Country: Status: Co Admin: Choice of Contact: Phone No Admin: Contaminated Facility: MHSW Facility:					
<u>Detail(s)</u>					
Waste Class: 252 Waste Class Name: WASTE OILS & LUBRICANTS					
29	5 of 14	SSW/49.8	104.1 / 3.20	D C Bus Lines 119 Iber Rd Unit 8 stittsville ON K2S 1E7	GEN
Generator No: ON3491039 SIC Code: 485410 SIC Description: School and Employee Bus Transportation Approval Years: 2012 PO Box No: Country: Status: Co Admin: Choice of Contact: Phone No Admin: Contaminated Facility: MHSW Facility:					
<u>Detail(s)</u>					
Waste Class: 252 Waste Class Name: WASTE OILS & LUBRICANTS					

Map Key	Number of Records	Direction/ Distance (m)	Elev/Diff (m)	Site	DB
29	6 of 14	SSW/49.8	104.1 / 3.20	D C Bus Lines 119 Iber Rd Unit 8 stittsville ON	GEN
Generator No:		ON3491039			
SIC Code:		485410			
SIC Description:					
Approval Years:		2013			
PO Box No:					
Country:					
Status:					
Co Admin:					
Choice of Contact:					
Phone No Admin:					
Contaminated Facility:					
MHSW Facility:					
<u>Detail(s)</u>					
Waste Class:		252			
Waste Class Name:		WASTE OILS & LUBRICANTS			
29	7 of 14	SSW/49.8	104.1 / 3.20	119 Iber Rd Ottawa ON K2S1E7	EHS
Order No:		20151030005	Nearest Intersection:		
Status:		C	Municipality:		
Report Type:		Custom Report	Client Prov/State: ON		
Report Date:		04-NOV-15	Search Radius (km): .25		
Date Received:		30-OCT-15	X: -75.903577		
Previous Site Name:			Y: 45.277299		
Lot/Building Size:					
Additional Info Ordered:					
29	8 of 14	SSW/49.8	104.1 / 3.20	D C Bus Lines 119 Iber Rd Unit 8 stittsville ON K2S1E7	GEN
Generator No:		ON3491039			
SIC Code:		485410			
SIC Description:		485410			
Approval Years:		2015			
PO Box No:					
Country:		Canada			
Status:					
Co Admin:					
Choice of Contact:		CO_OFFICIAL			
Phone No Admin:					
Contaminated Facility:		No			
MHSW Facility:		No			
<u>Detail(s)</u>					
Waste Class:		252			
Waste Class Name:		WASTE OILS & LUBRICANTS			
29	9 of 14	SSW/49.8	104.1 / 3.20	D C Bus Lines 119 Iber Rd Unit 8 stittsville ON K2S1E7	GEN

Map Key	Number of Records	Direction/ Distance (m)	Elev/Diff (m)	Site	DB
Generator No: ON3491039 SIC Code: 485410 SIC Description: 485410 Approval Years: 2016 PO Box No: Country: Canada Status: Co Admin: Choice of Contact: CO_OFFICIAL Phone No Admin: Contaminated Facility: No MHSW Facility: No					
<u>Detail(s)</u>					
Waste Class: 252 Waste Class Name: WASTE OILS & LUBRICANTS					
29	10 of 14	SSW/49.8	104.1 / 3.20	D C Bus Lines 119 Iber Rd Unit 8 stittsville ON K2S1E7	GEN
Generator No: ON3491039 SIC Code: 485410 SIC Description: 485410 Approval Years: 2014 PO Box No: Country: Canada Status: Co Admin: Choice of Contact: CO_OFFICIAL Phone No Admin: Contaminated Facility: No MHSW Facility: No					
<u>Detail(s)</u>					
Waste Class: 252 Waste Class Name: WASTE OILS & LUBRICANTS					
29	11 of 14	SSW/49.8	104.1 / 3.20	D C Bus Lines 119 Iber Rd Unit 8 stittsville ON K2S1E7	GEN
Generator No: ON3491039 SIC Code: SIC Description: Approval Years: As of Dec 2018 PO Box No: Country: Canada Status: Registered Co Admin: Choice of Contact: Phone No Admin: Contaminated Facility: MHSW Facility:					
<u>Detail(s)</u>					
Waste Class: 252 L Waste Class Name: Waste crankcase oils and lubricants					

Map Key	Number of Records	Direction/ Distance (m)	Elev/Diff (m)	Site	DB
29	12 of 14	SSW/49.8	104.1 / 3.20	D C Bus Lines 119 Iber Rd Unit 8 stittsville ON K2S1E7	GEN
Generator No:		ON3491039			
SIC Code:					
SIC Description:					
Approval Years:		As of Jul 2020			
PO Box No:					
Country:		Canada			
Status:		Registered			
Co Admin:					
Choice of Contact:					
Phone No Admin:					
Contaminated Facility:					
MHSW Facility:					
<u>Detail(s)</u>					
Waste Class:		252 L			
Waste Class Name:		Waste crankcase oils and lubricants			
29	13 of 14	SSW/49.8	104.1 / 3.20	D C Bus Lines 119 Iber Rd Unit 8 stittsville ON K2S1E7	GEN
Generator No:		ON3491039			
SIC Code:					
SIC Description:					
Approval Years:		As of Nov 2021			
PO Box No:					
Country:		Canada			
Status:		Registered			
Co Admin:					
Choice of Contact:					
Phone No Admin:					
Contaminated Facility:					
MHSW Facility:					
<u>Detail(s)</u>					
Waste Class:		252 L			
Waste Class Name:		Waste crankcase oils and lubricants			
29	14 of 14	SSW/49.8	104.1 / 3.20	D C Bus Lines 119 Iber Rd Unit 8 stittsville ON K2S1E7	GEN
Generator No:		ON3491039			
SIC Code:					
SIC Description:					
Approval Years:		As of Oct 2022			
PO Box No:					
Country:		Canada			
Status:		Registered			
Co Admin:					
Choice of Contact:					
Phone No Admin:					
Contaminated Facility:					
MHSW Facility:					

Map Key	Number of Records	Direction/ Distance (m)	Elev/Diff (m)	Site	DB
<u>Detail(s)</u>					
Waste Class:		252 L			
Waste Class Name:		WASTE OILS & LUBRICANTS			
30	1 of 1	SSW/49.9	104.2 / 3.31	135 Iber Rd Stittsville ON K2S 1E7	EHS
Order No:		22042501342		Nearest Intersection:	
Status:		C		Municipality:	
Report Type:		Standard Report		Client Prov/State:	
Report Date:		28-APR-22		Search Radius (km):	
Date Received:		25-APR-22		X:	
Previous Site Name:				Y:	
Lot/Building Size:					
Additional Info Ordered:		Fire Insur. Maps and/or Site Plans			
31	1 of 19	S/50.2	103.9 / 3.03	Madix Engineering Inc. 139 Iber Road Ottawa ON K2S 1E7	GEN
Generator No:		ON5094526			
SIC Code:		326198			
SIC Description:		All Other Plastic Product Manufacturing			
Approval Years:		05,06,07,08			
PO Box No:					
Country:					
Status:					
Co Admin:					
Choice of Contact:					
Phone No Admin:					
Contaminated Facility:					
MHSW Facility:					
<u>Detail(s)</u>					
Waste Class:		251			
Waste Class Name:		OIL SKIMMINGS & SLUDGES			
Waste Class:		252			
Waste Class Name:		WASTE OILS & LUBRICANTS			
31	2 of 19	S/50.2	103.9 / 3.03	L-D Tool & Die Inc. 139 Iber Rd Stittsville ON K2S 1E7	SCT
Established:		01-AUG-90			
Plant Size (ft²):		33000			
Employment:					
<u>--Details--</u>					
Description:		All Other Plastic Product Manufacturing			
SIC/NAICS Code:		326198			
Description:		Industrial Mould Manufacturing			
SIC/NAICS Code:		333511			
Description:		Other Specialized Design Services			
SIC/NAICS Code:		541490			
Description:		Other Metalworking Machinery Manufacturing			

Map Key	Number of Records	Direction/ Distance (m)	Elev/Diff (m)	Site	DB
SIC/NAICS Code:		333519			
31	3 of 19	S/50.2	103.9 / 3.03	Madix Engineering Inc. 139 Iber Road Ottawa ON K2S 1E7	GEN
Generator No:		ON5094526			
SIC Code:		326198			
SIC Description:		All Other Plastic Product Manufacturing			
Approval Years:		2009			
PO Box No:					
Country:					
Status:					
Co Admin:					
Choice of Contact:					
Phone No Admin:					
Contaminated Facility:					
MHSW Facility:					
<u>Detail(s)</u>					
Waste Class:		251			
Waste Class Name:		OIL SKIMMINGS & SLUDGES			
Waste Class:		252			
Waste Class Name:		WASTE OILS & LUBRICANTS			
31	4 of 19	S/50.2	103.9 / 3.03	Madix Engineering Inc. 139 Iber Road Ottawa ON K2S 1E7	GEN
Generator No:		ON5094526			
SIC Code:		326198			
SIC Description:		All Other Plastic Product Manufacturing			
Approval Years:		2010			
PO Box No:					
Country:					
Status:					
Co Admin:					
Choice of Contact:					
Phone No Admin:					
Contaminated Facility:					
MHSW Facility:					
<u>Detail(s)</u>					
Waste Class:		252			
Waste Class Name:		WASTE OILS & LUBRICANTS			
Waste Class:		251			
Waste Class Name:		OIL SKIMMINGS & SLUDGES			
31	5 of 19	S/50.2	103.9 / 3.03	Madix Engineering Inc. 139 Iber Road Ottawa ON K2S 1E7	GEN
Generator No:		ON5094526			
SIC Code:		326198			
SIC Description:		All Other Plastic Product Manufacturing			
Approval Years:		2011			
PO Box No:					

Map Key	Number of Records	Direction/ Distance (m)	Elev/Diff (m)	Site	DB
Country: Status: Co Admin: Choice of Contact: Phone No Admin: Contaminated Facility: MHSW Facility:					
<u>Detail(s)</u>					
Waste Class:		251			
Waste Class Name:		OIL SKIMMINGS & SLUDGES			
Waste Class:		252			
Waste Class Name:		WASTE OILS & LUBRICANTS			
31	6 of 19	S/50.2	103.9 / 3.03	Madix Engineering Inc. 139 Iber Road Ottawa ON K2S 1E7	GEN
Generator No:		ON5094526			
SIC Code:		326198			
SIC Description:		All Other Plastic Product Manufacturing			
Approval Years:		2012			
PO Box No:					
Country:					
Status:					
Co Admin:					
Choice of Contact:					
Phone No Admin:					
Contaminated Facility:					
MHSW Facility:					
<u>Detail(s)</u>					
Waste Class:		251			
Waste Class Name:		OIL SKIMMINGS & SLUDGES			
Waste Class:		252			
Waste Class Name:		WASTE OILS & LUBRICANTS			
31	7 of 19	S/50.2	103.9 / 3.03	Madix Engineering Inc. 139 Iber Road Ottawa ON	GEN
Generator No:		ON5094526			
SIC Code:		326198			
SIC Description:		ALL OTHER PLASTIC PRODUCT MANUFACTURING			
Approval Years:		2013			
PO Box No:					
Country:					
Status:					
Co Admin:					
Choice of Contact:					
Phone No Admin:					
Contaminated Facility:					
MHSW Facility:					
<u>Detail(s)</u>					
Waste Class:		252			
Waste Class Name:		WASTE OILS & LUBRICANTS			

Map Key	Number of Records	Direction/ Distance (m)	Elev/Diff (m)	Site	DB
Waste Class:		251			
Waste Class Name:		OIL SKIMMINGS & SLUDGES			
31	8 of 19	S/50.2	103.9 / 3.03	3843173 Canada Inc. 139 Iber Rd Lot 5 Part 4/5 Plan 4M-658 Ottawa ON	ECA
Approval No:		1916-5XEMBL		MOE District:	Ottawa
Approval Date:		2004-04-14		City:	
Status:		Approved		Longitude:	-75.902504
Record Type:		ECA		Latitude:	45.27639
Link Source:		IDS		Geometry X:	
SWP Area Name:		Mississippi Valley		Geometry Y:	
Approval Type:		ECA-INDUSTRIAL SEWAGE WORKS			
Project Type:		INDUSTRIAL SEWAGE WORKS			
Business Name:		3843173 Canada Inc.			
Address:		139 Iber Rd Lot 5 Part 4/5 Plan 4M-658			
Full Address:					
Full PDF Link:		https://www.accessenvironment.ene.gov.on.ca/instruments/9600-5WVKL6-14.pdf			
PDF Site Location:					
31	9 of 19	S/50.2	103.9 / 3.03	Madix Engineering Inc. 139 Iber Road Ottawa ON K2S 1E7	GEN
Generator No:		ON5094526			
SIC Code:		326198			
SIC Description:		ALL OTHER PLASTIC PRODUCT MANUFACTURING			
Approval Years:		2016			
PO Box No:					
Country:		Canada			
Status:					
Co Admin:					
Choice of Contact:		CO_OFFICIAL			
Phone No Admin:					
Contaminated Facility:		No			
MHSW Facility:		No			
<u>Detail(s)</u>					
Waste Class:		263			
Waste Class Name:		ORGANIC LABORATORY CHEMICALS			
Waste Class:		252			
Waste Class Name:		WASTE OILS & LUBRICANTS			
Waste Class:		251			
Waste Class Name:		OIL SKIMMINGS & SLUDGES			
Waste Class:		253			
Waste Class Name:		EMULSIFIED OILS			
31	10 of 19	S/50.2	103.9 / 3.03	Madix Engineering Inc. 139 Iber Road Ottawa ON K2S 1E7	GEN
Generator No:		ON5094526			
SIC Code:		326198			
SIC Description:		ALL OTHER PLASTIC PRODUCT MANUFACTURING			
Approval Years:		2015			
PO Box No:					

Map Key	Number of Records	Direction/ Distance (m)	Elev/Diff (m)	Site	DB
Country: Canada Status: Co Admin: Choice of Contact: CO_OFFICIAL Phone No Admin: Contaminated Facility: No MHSW Facility: No					
<u>Detail(s)</u>					
Waste Class: 252 Waste Class Name: WASTE OILS & LUBRICANTS Waste Class: 251 Waste Class Name: OIL SKIMMINGS & SLUDGES Waste Class: 253 Waste Class Name: EMULSIFIED OILS Waste Class: 263 Waste Class Name: ORGANIC LABORATORY CHEMICALS					
31	11 of 19	S/50.2	103.9 / 3.03	Madix Engineering Inc. 139 Iber Road Ottawa ON K2S 1E7	GEN
Generator No: ON5094526 SIC Code: 326198 SIC Description: ALL OTHER PLASTIC PRODUCT MANUFACTURING Approval Years: 2014 PO Box No: Country: Canada Status: Co Admin: Choice of Contact: CO_OFFICIAL Phone No Admin: Contaminated Facility: No MHSW Facility: No					
<u>Detail(s)</u>					
Waste Class: 251 Waste Class Name: OIL SKIMMINGS & SLUDGES Waste Class: 252 Waste Class Name: WASTE OILS & LUBRICANTS					
31	12 of 19	S/50.2	103.9 / 3.03	Madix Engineering Inc. 139 Iber Road Ottawa ON K2S 1E7	GEN
Generator No: ON5094526 SIC Code: SIC Description: Approval Years: As of Dec 2018 PO Box No: Country: Canada Status: Registered Co Admin: Choice of Contact: Phone No Admin: Contaminated Facility: MHSW Facility:					

Map Key	Number of Records	Direction/ Distance (m)	Elev/Diff (m)	Site	DB
<u>Detail(s)</u>					
Waste Class:		263 L			
Waste Class Name:		Misc. waste organic chemicals			
Waste Class:		251 L			
Waste Class Name:		Waste oils/sludges (petroleum based)			
Waste Class:		252 L			
Waste Class Name:		Waste crankcase oils and lubricants			
Waste Class:		253 T			
Waste Class Name:		Emulsified oils			
<u>31</u>	13 of 19	S/50.2	103.9 / 3.03	DNA Genotek Inc. 139 Iber Road Stittsville ON K2S 1E7	GEN
Generator No:		ON4028257			
SIC Code:					
SIC Description:					
Approval Years:		As of Dec 2018			
PO Box No:					
Country:		Canada			
Status:		Registered			
Co Admin:					
Choice of Contact:					
Phone No Admin:					
Contaminated Facility:					
MHSW Facility:					
<u>Detail(s)</u>					
Waste Class:		263 I			
Waste Class Name:		Misc. waste organic chemicals			
Waste Class:		263 L			
Waste Class Name:		Misc. waste organic chemicals			
<u>31</u>	14 of 19	S/50.2	103.9 / 3.03	DNA Genotek Inc. 139 Iber Road Stittsville ON K2S 1E7	GEN
Generator No:		ON4028257			
SIC Code:					
SIC Description:					
Approval Years:		As of Jul 2020			
PO Box No:					
Country:		Canada			
Status:		Registered			
Co Admin:					
Choice of Contact:					
Phone No Admin:					
Contaminated Facility:					
MHSW Facility:					
<u>Detail(s)</u>					
Waste Class:		263 I			
Waste Class Name:		Misc. waste organic chemicals			

Map Key	Number of Records	Direction/ Distance (m)	Elev/Diff (m)	Site	DB
Waste Class: Waste Class Name:		263 L Misc. waste organic chemicals			
31	15 of 19	S/50.2	103.9 / 3.03	Madix Engineering Inc. 139 Iber Road Ottawa ON K2S 1E7	GEN
Generator No:		ON5094526			
SIC Code:					
SIC Description:					
Approval Years:		As of Jul 2020			
PO Box No:					
Country:		Canada			
Status:		Registered			
Co Admin:					
Choice of Contact:					
Phone No Admin:					
Contaminated Facility:					
MHSW Facility:					
<u>Detail(s)</u>					
Waste Class:		251 L			
Waste Class Name:		Waste oils/sludges (petroleum based)			
Waste Class:		253 L			
Waste Class Name:		Emulsified oils			
Waste Class:		213 I			
Waste Class Name:		Petroleum distillates			
Waste Class:		252 L			
Waste Class Name:		Waste crankcase oils and lubricants			
31	16 of 19	S/50.2	103.9 / 3.03	DNA Genotek Inc. 139 Iber Road Stittsville ON K2S 1E7	GEN
Generator No:		ON4028257			
SIC Code:					
SIC Description:					
Approval Years:		As of Nov 2021			
PO Box No:					
Country:		Canada			
Status:		Registered			
Co Admin:					
Choice of Contact:					
Phone No Admin:					
Contaminated Facility:					
MHSW Facility:					
<u>Detail(s)</u>					
Waste Class:		263 I			
Waste Class Name:		Misc. waste organic chemicals			
Waste Class:		263 L			
Waste Class Name:		Misc. waste organic chemicals			
31	17 of 19	S/50.2	103.9 / 3.03	Madix Engineering Inc. 139 Iber Road Ottawa ON K2S 1E7	GEN

Map Key	Number of Records	Direction/ Distance (m)	Elev/Diff (m)	Site	DB
Generator No: ON5094526 SIC Code: SIC Description: Approval Years: As of Nov 2021 PO Box No: Country: Canada Status: Registered Co Admin: Choice of Contact: Phone No Admin: Contaminated Facility: MHSW Facility:					
<u>Detail(s)</u>					
Waste Class: 213 I Waste Class Name: Petroleum distillates					
Waste Class: 253 L Waste Class Name: Emulsified oils					
Waste Class: 251 L Waste Class Name: Waste oils/sludges (petroleum based)					
Waste Class: 252 L Waste Class Name: Waste crankcase oils and lubricants					
31	18 of 19	S/50.2	103.9 / 3.03	Madix Engineering Inc. 139 Iber Road Ottawa ON K2S 1E7	GEN
Generator No: ON5094526 SIC Code: SIC Description: Approval Years: As of Oct 2022 PO Box No: Country: Canada Status: Registered Co Admin: Choice of Contact: Phone No Admin: Contaminated Facility: MHSW Facility:					
<u>Detail(s)</u>					
Waste Class: 251 L Waste Class Name: OIL SKIMMINGS & SLUDGES					
Waste Class: 213 I Waste Class Name: PETROLEUM DISTILLATES					
Waste Class: 252 L Waste Class Name: WASTE OILS & LUBRICANTS					
Waste Class: 253 L Waste Class Name: EMULSIFIED OILS					
31	19 of 19	S/50.2	103.9 / 3.03	DNA Genotek Inc. 139 Iber Road Stittsville ON K2S 1E7	GEN

Map Key	Number of Records	Direction/ Distance (m)	Elev/Diff (m)	Site	DB
Generator No: ON4028257 SIC Code: SIC Description: Approval Years: As of Oct 2022 PO Box No: Country: Canada Status: Registered Co Admin: Choice of Contact: Phone No Admin: Contaminated Facility: MHSW Facility:					
<u>Detail(s)</u>					
Waste Class: 263 L Waste Class Name: ORGANIC LABORATORY CHEMICALS Waste Class: 263 I Waste Class Name: ORGANIC LABORATORY CHEMICALS					
32	1 of 5	W/54.1	103.9 / 3.00	45 Iber Road Ottawa ON K2S 1E7	CA
Certificate #: 4116-5CUKXA Application Year: 02 Issue Date: 8/12/02 Approval Type: Industrial sewage Status: Approved Application Type: New Certificate of Approval Client Name: Lyn-Hurst Holdings Inc. Client Address: 45 Iber Road Client City: Ottawa Client Postal Code: K2S 1E7 Project Description: Approval is sought for the construction of a stormwater management facility on Iber Road. Contaminants: Emission Control:					
32	2 of 5	W/54.1	103.9 / 3.00	45 Iber Road Ottawa ON K2S 1E7	CA
Certificate #: Application Year: Issue Date: Approval Type: Municipal & Private sewage Status: Returned Application Type: New Certificate of Approval Client Name: Lyn-Hurst Holdings Inc. Client Address: 45 Iber Road Client City: Ottawa Client Postal Code: K2S 1E7 Project Description: Approval is sought for the construction of a stormwater management facility on Iber Road. Contaminants: Emission Control:					
32	3 of 5	W/54.1	103.9 / 3.00	Design Filtration Inc. 45 Iber Rd Stittsville ON K2S 1E7	SCT
Established: 01-AUG-00 Plant Size (ft²): 12000					

Map Key	Number of Records	Direction/ Distance (m)	Elev/Diff (m)	Site	DB
Employment:					
--Details--					
Description:		All Other General-Purpose Machinery Manufacturing			
SIC/NAICS Code:		333990			
Description:		Prefabricated Metal Building and Component Manufacturing			
SIC/NAICS Code:		332311			
Description:		Industrial and Commercial Fan and Blower and Air Purification Equipment Manufacturing			
SIC/NAICS Code:		333413			
32	4 of 5	W/54.1	103.9 / 3.00	45 Iber Rd Ottawa ON K2S1E7	EHS
Order No:	20131220004			Nearest Intersection:	
Status:	C			Municipality:	
Report Type:	Custom Report			Client Prov/State:	ON
Report Date:	31-DEC-13			Search Radius (km):	.25
Date Received:	20-DEC-13			X:	-75.907973
Previous Site Name:				Y:	45.280932
Lot/Building Size:					
Additional Info Ordered:					
32	5 of 5	W/54.1	103.9 / 3.00	Lyn-Hurst Holdings Inc. 45 Iber Road Ottawa ON K2S 1E7	ECA
Approval No:	4116-5CUKXA			MOE District:	Ottawa
Approval Date:	2002-08-12			City:	
Status:	Approved			Longitude:	-75.71086
Record Type:	ECA			Latitude:	45.412113
Link Source:	IDS			Geometry X:	
SWP Area Name:	Rideau Valley			Geometry Y:	
Approval Type:	ECA-INDUSTRIAL SEWAGE WORKS				
Project Type:	INDUSTRIAL SEWAGE WORKS				
Business Name:	Lyn-Hurst Holdings Inc.				
Address:	45 Iber Road				
Full Address:					
Full PDF Link:	https://www.accessenvironment.ene.gov.on.ca/instruments/7055-5C7LXL-14.pdf				
PDF Site Location:					
33	1 of 1	W/54.2	103.9 / 3.00	45 Iber Road Ottawa ON Stittsville ON K2S 1E7	EHS
Order No:	20190713003			Nearest Intersection:	
Status:	C			Municipality:	
Report Type:	Standard Report			Client Prov/State:	ON
Report Date:	18-JUL-19			Search Radius (km):	.25
Date Received:	13-JUL-19			X:	-75.907973
Previous Site Name:				Y:	45.280932
Lot/Building Size:					
Additional Info Ordered:					
34	1 of 9	WNW/54.3	103.0 / 2.15	Hazeldean Animal Hospital 5685 Hazeldean Road Unit 4 Stittsville ON	GEN

Map Key	Number of Records	Direction/ Distance (m)	Elev/Diff (m)	Site	DB
Generator No: ON6032478 SIC Code: 541940 SIC Description: Veterinary Services Approval Years: 2012 PO Box No: Country: Status: Co Admin: Choice of Contact: Phone No Admin: Contaminated Facility: MHSW Facility:					
34	2 of 9	WNW/54.3	103.0 / 2.15	Hazeldean Animal Hospital 5685 Hazeldean Road Unit 4 Stittsville ON	GEN
Generator No: ON6032478 SIC Code: 541940 SIC Description: VETERINARY SERVICES Approval Years: 2013 PO Box No: Country: Status: Co Admin: Choice of Contact: Phone No Admin: Contaminated Facility: MHSW Facility:					
<u>Detail(s)</u>					
Waste Class: 261 Waste Class Name: PHARMACEUTICALS					
Waste Class: 312 Waste Class Name: PATHOLOGICAL WASTES					
34	3 of 9	WNW/54.3	103.0 / 2.15	Hazeldean Animal Hospital Professional Corporation 5685 Hazeldean Road Unit 4 Stittsville ON K2S 0P6	GEN
Generator No: ON6032478 SIC Code: 541940 SIC Description: VETERINARY SERVICES Approval Years: 2016 PO Box No: Country: Canada Status: Co Admin: Lawana B Adepoju Choice of Contact: CO_ADMIN Phone No Admin: 613-831-8788 Ext. Contaminated Facility: No MHSW Facility: No					
<u>Detail(s)</u>					
Waste Class: 261 Waste Class Name: PHARMACEUTICALS					
Waste Class: 312 Waste Class Name: PATHOLOGICAL WASTES					

Map Key	Number of Records	Direction/ Distance (m)	Elev/Diff (m)	Site	DB
34	4 of 9	WNW/54.3	103.0 / 2.15	Hazeldean Animal Hospital 5685 Hazeldean Road Unit 4 Stittsville ON K2S 0P6	GEN
Generator No:		ON6032478			
SIC Code:		541940			
SIC Description:		VETERINARY SERVICES			
Approval Years:		2015			
PO Box No:					
Country:		Canada			
Status:					
Co Admin:		Lawana B Adepoju			
Choice of Contact:		CO_ADMIN			
Phone No Admin:		613-831-8788 Ext.			
Contaminated Facility:		No			
MHSW Facility:		No			
<u>Detail(s)</u>					
Waste Class:		312			
Waste Class Name:		PATHOLOGICAL WASTES			
Waste Class:		261			
Waste Class Name:		PHARMACEUTICALS			
34	5 of 9	WNW/54.3	103.0 / 2.15	Hazeldean Animal Hospital 5685 Hazeldean Road Unit 4 Stittsville ON K2S 0P6	GEN
Generator No:		ON6032478			
SIC Code:		541940			
SIC Description:		VETERINARY SERVICES			
Approval Years:		2014			
PO Box No:					
Country:		Canada			
Status:					
Co Admin:		Lawana B Adepoju			
Choice of Contact:		CO_ADMIN			
Phone No Admin:		613-831-8788 Ext.			
Contaminated Facility:		No			
MHSW Facility:		No			
<u>Detail(s)</u>					
Waste Class:		312			
Waste Class Name:		PATHOLOGICAL WASTES			
Waste Class:		261			
Waste Class Name:		PHARMACEUTICALS			
34	6 of 9	WNW/54.3	103.0 / 2.15	Hazeldean Animal Hospital Professional Corporation 5685 Hazeldean Road Unit 4 Stittsville ON K2S 0P6	GEN
Generator No:		ON6032478			
SIC Code:					
SIC Description:					
Approval Years:		As of Dec 2018			
PO Box No:					
Country:		Canada			

Map Key	Number of Records	Direction/ Distance (m)	Elev/Diff (m)	Site	DB
Status: Co Admin: Choice of Contact: Phone No Admin: Contaminated Facility: MHSW Facility:		Registered			
<u>Detail(s)</u>					
Waste Class: Waste Class Name:		261 A Pharmaceuticals			
Waste Class: Waste Class Name:		312 P Pathological wastes			
34	7 of 9	WNW/54.3	103.0 / 2.15	Hazeldean Animal Hospital Professional Corporation 5685 Hazeldean Road Unit 4 Stittsville ON K2S 0P6	GEN
Generator No: SIC Code: SIC Description: Approval Years: PO Box No: Country: Status: Co Admin: Choice of Contact: Phone No Admin: Contaminated Facility: MHSW Facility:		ON6032478 As of Jul 2020 Canada Registered			
<u>Detail(s)</u>					
Waste Class: Waste Class Name:		261 A Pharmaceuticals			
Waste Class: Waste Class Name:		312 P Pathological wastes			
34	8 of 9	WNW/54.3	103.0 / 2.15	Hazeldean Animal Hospital Professional Corporation 5685 Hazeldean Road Unit 4 Stittsville ON K2S 0P6	GEN
Generator No: SIC Code: SIC Description: Approval Years: PO Box No: Country: Status: Co Admin: Choice of Contact: Phone No Admin: Contaminated Facility: MHSW Facility:		ON6032478 As of Nov 2021 Canada Registered			
<u>Detail(s)</u>					
Waste Class:		261 A			

Map Key	Number of Records	Direction/ Distance (m)	Elev/Diff (m)	Site	DB
Waste Class Name:		Pharmaceuticals			
Waste Class:		312 P			
Waste Class Name:		Pathological wastes			
34	9 of 9	WNW/54.3	103.0 / 2.15	Hazeldean Animal Hospital Professional Corporation 5685 Hazeldean Road Unit 4 Stittsville ON K2S 0P6	GEN
Generator No:		ON6032478			
SIC Code:					
SIC Description:					
Approval Years:		As of Oct 2022			
PO Box No:					
Country:		Canada			
Status:		Registered			
Co Admin:					
Choice of Contact:					
Phone No Admin:					
Contaminated Facility:					
MHSW Facility:					
<u>Detail(s)</u>					
Waste Class:		312 P			
Waste Class Name:		PATHOLOGICAL WASTES			
Waste Class:		261 A			
Waste Class Name:		PHARMACEUTICALS			
35	1 of 16	W/54.4	103.9 / 3.00	Tamco 27 Iber Road Goulbourn ON	CA
Certificate #:		8417-4N7L7N			
Application Year:		00			
Issue Date:		8/16/00			
Approval Type:		Municipal & Private sewage			
Status:		Approved			
Application Type:		Amended CofA			
Client Name:		Chappell Boys Holding Inc.			
Client Address:		27 Iber Road			
Client City:		Goulbourn			
Client Postal Code:		K2S 1E6			
Project Description:		Replace the existing stormwater pond with two stormwater ponds.			
Contaminants:					
Emission Control:					
35	2 of 16	W/54.4	103.9 / 3.00	T. A. MORRISON & CO. LTD. 27 IBER ROAD STITTSTVILLE ON K2S 1E6	GEN
Generator No:		ON2639000			
SIC Code:		5622			
SIC Description:		PLUMBING, ETC., WH.			
Approval Years:		01			
PO Box No:					
Country:					
Status:					
Co Admin:					
Choice of Contact:					

Map Key	Number of Records	Direction/ Distance (m)	Elev/Diff (m)	Site	DB
Phone No Admin: Contaminated Facility: MHSW Facility:					
<u>Detail(s)</u>					
Waste Class:		253			
Waste Class Name:		EMULSIFIED OILS			
35	3 of 16	W/54.4	103.9 / 3.00	T. A. MORRISON & CO. LTD. 27 Iber rd. Stittsville ON K2S 1E6	GEN
Generator No:		ON2639000			
SIC Code:					
SIC Description:					
Approval Years:		02,03,04,05,06,07,08			
PO Box No:					
Country:					
Status:					
Co Admin:					
Choice of Contact:					
Phone No Admin:					
Contaminated Facility:					
MHSW Facility:					
<u>Detail(s)</u>					
Waste Class:		242			
Waste Class Name:		HALOGENATED PESTICIDES			
Waste Class:		112			
Waste Class Name:		ACID WASTE - HEAVY METALS			
Waste Class:		122			
Waste Class Name:		ALKALINE WASTES - OTHER METALS			
Waste Class:		121			
Waste Class Name:		ALKALINE WASTES - HEAVY METALS			
Waste Class:		113			
Waste Class Name:		ACID WASTE - OTHER METALS			
Waste Class:		112			
Waste Class Name:		ACID WASTE - HEAVY METALS			
Waste Class:		213			
Waste Class Name:		PETROLEUM DISTILLATES			
Waste Class:		145			
Waste Class Name:		PAINT/PIGMENT/COATING RESIDUES			
Waste Class:		252			
Waste Class Name:		WASTE OILS & LUBRICANTS			
Waste Class:		253			
Waste Class Name:		EMULSIFIED OILS			
Waste Class:		263			
Waste Class Name:		ORGANIC LABORATORY CHEMICALS			
Waste Class:		331			
Waste Class Name:		WASTE COMPRESSED GASES			

Map Key	Number of Records	Direction/ Distance (m)	Elev/Diff (m)	Site	DB
35	4 of 16	W/54.4	103.9 / 3.00	T.A. Morrison & Co. Inc. 27 Iber Rd Stittsville ON K2S 1E6	SCT
Established: Plant Size (ft²): Employment:		20000			
--Details--					
Description: SIC/NAICS Code:		Other Ornamental and Architectural Metal Product Manufacturing 332329			
Description: SIC/NAICS Code:		All Other Miscellaneous Fabricated Metal Product Manufacturing 332999			
Description: SIC/NAICS Code:		Industrial Machinery, Equipment and Supplies Wholesaler-Distributors 417230			
35	5 of 16	W/54.4	103.9 / 3.00	T. A. MORRISON & CO. LTD. 27 Iber rd. Stittsville ON K2S 1E6	GEN
Generator No: SIC Code: SIC Description: Approval Years: PO Box No: Country: Status: Co Admin: Choice of Contact: Phone No Admin: Contaminated Facility: MHSW Facility:		ON2639000 339990 All Other Miscellaneous Manufacturing 2009			
Detail(s)					
Waste Class: Waste Class Name:		242 HALOGENATED PESTICIDES			
Waste Class: Waste Class Name:		252 WASTE OILS & LUBRICANTS			
Waste Class: Waste Class Name:		253 EMULSIFIED OILS			
Waste Class: Waste Class Name:		263 ORGANIC LABORATORY CHEMICALS			
Waste Class: Waste Class Name:		331 WASTE COMPRESSED GASES			
Waste Class: Waste Class Name:		112 ACID WASTE - HEAVY METALS			
Waste Class: Waste Class Name:		113 ACID WASTE - OTHER METALS			
Waste Class: Waste Class Name:		121 ALKALINE WASTES - HEAVY METALS			

Map Key	Number of Records	Direction/ Distance (m)	Elev/Diff (m)	Site	DB
Waste Class: 122 Waste Class Name: ALKALINE WASTES - OTHER METALS Waste Class: 145 Waste Class Name: PAINT/PIGMENT/COATING RESIDUES Waste Class: 213 Waste Class Name: PETROLEUM DISTILLATES					
35	6 of 16	W/54.4	103.9 / 3.00	T. A. MORRISON & CO. LTD. 27 Iber Road Stittsville ON K2S 1E6	GEN
Generator No: ON2639000 SIC Code: 339990 SIC Description: All Other Miscellaneous Manufacturing Approval Years: 2010 PO Box No: Country: Status: Co Admin: Choice of Contact: Phone No Admin: Contaminated Facility: MHSW Facility:					
<u>Detail(s)</u>					
Waste Class: 252 Waste Class Name: WASTE OILS & LUBRICANTS Waste Class: 145 Waste Class Name: PAINT/PIGMENT/COATING RESIDUES Waste Class: 263 Waste Class Name: ORGANIC LABORATORY CHEMICALS Waste Class: 253 Waste Class Name: EMULSIFIED OILS Waste Class: 331 Waste Class Name: WASTE COMPRESSED GASES Waste Class: 112 Waste Class Name: ACID WASTE - HEAVY METALS Waste Class: 242 Waste Class Name: HALOGENATED PESTICIDES Waste Class: 121 Waste Class Name: ALKALINE WASTES - HEAVY METALS Waste Class: 113 Waste Class Name: ACID WASTE - OTHER METALS Waste Class: 122 Waste Class Name: ALKALINE WASTES - OTHER METALS Waste Class: 213 Waste Class Name: PETROLEUM DISTILLATES					
35	7 of 16	W/54.4	103.9 / 3.00	T. A. MORRISON & CO. LTD. 27 Iber Road	GEN

Map Key	Number of Records	Direction/ Distance (m)	Elev/Diff (m)	Site	DB
Stittsville ON K2S 1E6					
Generator No:		ON2639000			
SIC Code:		339990			
SIC Description:		All Other Miscellaneous Manufacturing			
Approval Years:		2011			
PO Box No:					
Country:					
Status:					
Co Admin:					
Choice of Contact:					
Phone No Admin:					
Contaminated Facility:					
MHSW Facility:					
<u>Detail(s)</u>					
Waste Class:		112			
Waste Class Name:		ACID WASTE - HEAVY METALS			
Waste Class:		213			
Waste Class Name:		PETROLEUM DISTILLATES			
Waste Class:		253			
Waste Class Name:		EMULSIFIED OILS			
Waste Class:		121			
Waste Class Name:		ALKALINE WASTES - HEAVY METALS			
Waste Class:		252			
Waste Class Name:		WASTE OILS & LUBRICANTS			
Waste Class:		242			
Waste Class Name:		HALOGENATED PESTICIDES			
Waste Class:		122			
Waste Class Name:		ALKALINE WASTES - OTHER METALS			
Waste Class:		263			
Waste Class Name:		ORGANIC LABORATORY CHEMICALS			
Waste Class:		331			
Waste Class Name:		WASTE COMPRESSED GASES			
Waste Class:		145			
Waste Class Name:		PAINT/PIGMENT/COATING RESIDUES			
Waste Class:		113			
Waste Class Name:		ACID WASTE - OTHER METALS			
35	8 of 16	W/54.4	103.9 / 3.00	T. A. MORRISON & CO. LTD. 27 Iber Road Stittsville ON K2S 1E6	GEN
Generator No:		ON2639000			
SIC Code:		339990			
SIC Description:		All Other Miscellaneous Manufacturing			
Approval Years:		2012			
PO Box No:					
Country:					
Status:					
Co Admin:					
Choice of Contact:					

Map Key	Number of Records	Direction/ Distance (m)	Elev/Diff (m)	Site	DB
Phone No Admin: Contaminated Facility: MHSW Facility:					
<u>Detail(s)</u>					
Waste Class:		242			
Waste Class Name:		HALOGENATED PESTICIDES			
Waste Class:		263			
Waste Class Name:		ORGANIC LABORATORY CHEMICALS			
Waste Class:		253			
Waste Class Name:		EMULSIFIED OILS			
Waste Class:		252			
Waste Class Name:		WASTE OILS & LUBRICANTS			
Waste Class:		113			
Waste Class Name:		ACID WASTE - OTHER METALS			
Waste Class:		331			
Waste Class Name:		WASTE COMPRESSED GASES			
Waste Class:		145			
Waste Class Name:		PAINT/PIGMENT/COATING RESIDUES			
Waste Class:		112			
Waste Class Name:		ACID WASTE - HEAVY METALS			
Waste Class:		122			
Waste Class Name:		ALKALINE WASTES - OTHER METALS			
Waste Class:		213			
Waste Class Name:		PETROLEUM DISTILLATES			
Waste Class:		121			
Waste Class Name:		ALKALINE WASTES - HEAVY METALS			
<u>35</u>	9 of 16	W/54.4	103.9 / 3.00	T. A. MORRISON & CO. LTD. 27 Iber Road Stittsville ON	GEN
Generator No:		ON2639000			
SIC Code:		339990			
SIC Description:		ALL OTHER MISCELLANEOUS MANUFACTURING			
Approval Years:		2013			
PO Box No:					
Country:					
Status:					
Co Admin:					
Choice of Contact:					
Phone No Admin:					
Contaminated Facility:					
MHSW Facility:					
<u>Detail(s)</u>					
Waste Class:		112			
Waste Class Name:		ACID WASTE - HEAVY METALS			
Waste Class:		121			
Waste Class Name:		ALKALINE WASTES - HEAVY METALS			

Map Key	Number of Records	Direction/ Distance (m)	Elev/Diff (m)	Site	DB
Waste Class: Waste Class Name:		145 PAINT/PIGMENT/COATING RESIDUES			
Waste Class: Waste Class Name:		253 EMULSIFIED OILS			
Waste Class: Waste Class Name:		122 ALKALINE WASTES - OTHER METALS			
Waste Class: Waste Class Name:		148 INORGANIC LABORATORY CHEMICALS			
Waste Class: Waste Class Name:		213 PETROLEUM DISTILLATES			
Waste Class: Waste Class Name:		252 WASTE OILS & LUBRICANTS			
Waste Class: Waste Class Name:		146 OTHER SPECIFIED INORGANICS			
Waste Class: Waste Class Name:		242 HALOGENATED PESTICIDES			
Waste Class: Waste Class Name:		263 ORGANIC LABORATORY CHEMICALS			
Waste Class: Waste Class Name:		113 ACID WASTE - OTHER METALS			
Waste Class: Waste Class Name:		331 WASTE COMPRESSED GASES			

35	10 of 16	W/54.4	103.9 / 3.00	Chappell Boys Holding Inc. 27 Iber Road Goulbourn ON K2S 1E6	ECA
Approval No:	8417-4N7L7N			MOE District:	Ottawa
Approval Date:	2000-08-16			City:	
Status:	Approved			Longitude:	-75.90851
Record Type:	ECA			Latitude:	45.281376
Link Source:	IDS			Geometry X:	
SWP Area Name:	Mississippi Valley			Geometry Y:	
Approval Type:	ECA-MUNICIPAL AND PRIVATE SEWAGE WORKS				
Project Type:	MUNICIPAL AND PRIVATE SEWAGE WORKS				
Business Name:	Chappell Boys Holding Inc.				
Address:	27 Iber Road				
Full Address:					
Full PDF Link:	https://www.accessenvironment.ene.gov.on.ca/instruments/4360-4MMR65-14.pdf				
PDF Site Location:					

35	11 of 16	W/54.4	103.9 / 3.00	T. A. MORRISON & CO. LTD. 27 Iber Road Stittsville ON K2S 1E4	GEN
Generator No:	ON2639000				
SIC Code:	339990				
SIC Description:	ALL OTHER MISCELLANEOUS MANUFACTURING				
Approval Years:	2016				
PO Box No:					
Country:	Canada				
Status:					

<i>Map Key</i>	<i>Number of Records</i>	<i>Direction/ Distance (m)</i>	<i>Elev/Diff (m)</i>	<i>Site</i>	<i>DB</i>
<hr/>					
Co Admin:					
Choice of Contact:		CO_OFFICIAL			
Phone No Admin:		No			
Contaminated Facility:		No			
MHSW Facility:		No			
 <u>Detail(s)</u>					
Waste Class:		145			
Waste Class Name:		PAINT/PIGMENT/COATING RESIDUES			
Waste Class:		148			
Waste Class Name:		INORGANIC LABORATORY CHEMICALS			
Waste Class:		122			
Waste Class Name:		ALKALINE WASTES - OTHER METALS			
Waste Class:		331			
Waste Class Name:		WASTE COMPRESSED GASES			
Waste Class:		253			
Waste Class Name:		EMULSIFIED OILS			
Waste Class:		146			
Waste Class Name:		OTHER SPECIFIED INORGANICS			
Waste Class:		112			
Waste Class Name:		ACID WASTE - HEAVY METALS			
Waste Class:		113			
Waste Class Name:		ACID WASTE - OTHER METALS			
Waste Class:		263			
Waste Class Name:		ORGANIC LABORATORY CHEMICALS			
Waste Class:		252			
Waste Class Name:		WASTE OILS & LUBRICANTS			
Waste Class:		213			
Waste Class Name:		PETROLEUM DISTILLATES			
Waste Class:		121			
Waste Class Name:		ALKALINE WASTES - HEAVY METALS			
Waste Class:		242			
Waste Class Name:		HALOGENATED PESTICIDES			
<hr/>					
<u>35</u>	12 of 16	W/54.4	103.9 / 3.00	T. A. MORRISON & CO. LTD. 27 Iber Road Stittsville ON K2S 1E4	GEN
Generator No:		ON2639000			
SIC Code:		339990			
SIC Description:		ALL OTHER MISCELLANEOUS MANUFACTURING			
Approval Years:		2015			
PO Box No:					
Country:		Canada			
Status:					
Co Admin:					
Choice of Contact:		CO_OFFICIAL			
Phone No Admin:		No			
Contaminated Facility:		No			
MHSW Facility:		No			

Map Key	Number of Records	Direction/ Distance (m)	Elev/Diff (m)	Site	DB
<u>Detail(s)</u>					
Waste Class:		148			
Waste Class Name:		INORGANIC LABORATORY CHEMICALS			
Waste Class:		145			
Waste Class Name:		PAINT/PIGMENT/COATING RESIDUES			
Waste Class:		331			
Waste Class Name:		WASTE COMPRESSED GASES			
Waste Class:		112			
Waste Class Name:		ACID WASTE - HEAVY METALS			
Waste Class:		213			
Waste Class Name:		PETROLEUM DISTILLATES			
Waste Class:		253			
Waste Class Name:		EMULSIFIED OILS			
Waste Class:		146			
Waste Class Name:		OTHER SPECIFIED INORGANICS			
Waste Class:		113			
Waste Class Name:		ACID WASTE - OTHER METALS			
Waste Class:		242			
Waste Class Name:		HALOGENATED PESTICIDES			
Waste Class:		122			
Waste Class Name:		ALKALINE WASTES - OTHER METALS			
Waste Class:		121			
Waste Class Name:		ALKALINE WASTES - HEAVY METALS			
Waste Class:		252			
Waste Class Name:		WASTE OILS & LUBRICANTS			
Waste Class:		263			
Waste Class Name:		ORGANIC LABORATORY CHEMICALS			

35

13 of 16

W/54.4

103.9 / 3.00

**T. A. MORRISON & CO. LTD.
27 Iber Road
Stittsville ON K2S 1E4**

GEN

Generator No: ON2639000
SIC Code: 339990
SIC Description: ALL OTHER MISCELLANEOUS MANUFACTURING
Approval Years: 2014
PO Box No:
Country: Canada
Status:
Co Admin:
Choice of Contact: CO_OFFICIAL
Phone No Admin:
Contaminated Facility: No
MHSW Facility: No

Detail(s)

Waste Class: 121
Waste Class Name: ALKALINE WASTES - HEAVY METALS

Map Key	Number of Records	Direction/ Distance (m)	Elev/Diff (m)	Site	DB
Waste Class: Waste Class Name:		213 PETROLEUM DISTILLATES			
Waste Class: Waste Class Name:		242 HALOGENATED PESTICIDES			
Waste Class: Waste Class Name:		146 OTHER SPECIFIED INORGANICS			
Waste Class: Waste Class Name:		122 ALKALINE WASTES - OTHER METALS			
Waste Class: Waste Class Name:		148 INORGANIC LABORATORY CHEMICALS			
Waste Class: Waste Class Name:		113 ACID WASTE - OTHER METALS			
Waste Class: Waste Class Name:		112 ACID WASTE - HEAVY METALS			
Waste Class: Waste Class Name:		145 PAINT/PIGMENT/COATING RESIDUES			
Waste Class: Waste Class Name:		252 WASTE OILS & LUBRICANTS			
Waste Class: Waste Class Name:		331 WASTE COMPRESSED GASES			
Waste Class: Waste Class Name:		253 EMULSIFIED OILS			
Waste Class: Waste Class Name:		263 ORGANIC LABORATORY CHEMICALS			

[35](#)

14 of 16

W/54.4

103.9 / 3.00

T. A. MORRISON & CO. LTD.
27 Iber Road
Stittsville ON K2S 1E4

GEN

Generator No: ON2639000
SIC Code:
SIC Description:
Approval Years: As of Dec 2018
PO Box No:
Country: Canada
Status: Registered
Co Admin:
Choice of Contact:
Phone No Admin:
Contaminated Facility:
MHSW Facility:

Detail(s)

Waste Class: 112 C
Waste Class Name: Acid solutions - containing heavy metals

Waste Class: 113 C
Waste Class Name: Acid solutions - containing other metals and non-metals

Waste Class: 121 C
Waste Class Name: Alkaline slutions - containing heavy metals

Map Key	Number of Records	Direction/ Distance (m)	Elev/Diff (m)	Site	DB
Waste Class: Waste Class Name:		242 A Halogenated pesticides and herbicides			
Waste Class: Waste Class Name:		252 L Waste crankcase oils and lubricants			
Waste Class: Waste Class Name:		122 C Alkaline slutions - containing other metals and non-metals (not cyanide)			
Waste Class: Waste Class Name:		145 I Wastes from the use of pigments, coatings and paints			
Waste Class: Waste Class Name:		145 L Wastes from the use of pigments, coatings and paints			
Waste Class: Waste Class Name:		146 T Other specified inorganic sludges, slurries or solids			
Waste Class: Waste Class Name:		148 C Misc. wastes and inorganic chemicals			
Waste Class: Waste Class Name:		253 L Emulsified oils			
Waste Class: Waste Class Name:		263 B Misc. waste organic chemicals			
Waste Class: Waste Class Name:		263 I Misc. waste organic chemicals			
Waste Class: Waste Class Name:		331 I Waste compressed gases including cylinders			
Waste Class: Waste Class Name:		213 I Petroleum distillates			

[35](#)

15 of 16

W/54.4

103.9 / 3.00

**T. A. MORRISON & CO. LTD.
27 Iber Road
Stittsville ON K2S 1E4**

GEN

Generator No: ON2639000
SIC Code:
SIC Description:
Approval Years: As of Jul 2020
PO Box No:
Country: Canada
Status: Registered
Co Admin:
Choice of Contact:
Phone No Admin:
Contaminated Facility:
MHSW Facility:

Detail(s)

Waste Class: 263 I
Waste Class Name: Misc. waste organic chemicals

Waste Class: 122 C
Waste Class Name: Alkaline slutions - containing other metals and non-metals (not cyanide)

Waste Class: 253 L
Waste Class Name: Emulsified oils

Map Key	Number of Records	Direction/ Distance (m)	Elev/Diff (m)	Site	DB
Waste Class: Waste Class Name:		263 B Misc. waste organic chemicals			
Waste Class: Waste Class Name:		242 A Halogenated pesticides and herbicides			
Waste Class: Waste Class Name:		145 L Wastes from the use of pigments, coatings and paints			
Waste Class: Waste Class Name:		146 T Other specified inorganic sludges, slurries or solids			
Waste Class: Waste Class Name:		331 I Waste compressed gases including cylinders			
Waste Class: Waste Class Name:		121 C Alkaline slutions - containing heavy metals			
Waste Class: Waste Class Name:		112 C Acid solutions - containing heavy metals			
Waste Class: Waste Class Name:		213 I Petroleum distillates			
Waste Class: Waste Class Name:		113 C Acid solutions - containing other metals and non-metals			
Waste Class: Waste Class Name:		148 C Misc. wastes and inorganic chemicals			
Waste Class: Waste Class Name:		252 L Waste crankcase oils and lubricants			
Waste Class: Waste Class Name:		145 I Wastes from the use of pigments, coatings and paints			

[35](#)

16 of 16

W/54.4

103.9 / 3.00

**T. A. MORRISON & CO. LTD.
27 Iber Road
Stittsville ON K2S 1E4**

GEN

Generator No: ON2639000
SIC Code:
SIC Description:
Approval Years: As of Nov 2021
PO Box No:
Country: Canada
Status: Registered
Co Admin:
Choice of Contact:
Phone No Admin:
Contaminated Facility:
MHSW Facility:

Detail(s)

Waste Class: 242 A
Waste Class Name: Halogenated pesticides and herbicides

Waste Class: 145 I
Waste Class Name: Wastes from the use of pigments, coatings and paints

Waste Class: 253 L
Waste Class Name: Emulsified oils

<i>Map Key</i>	<i>Number of Records</i>	<i>Direction/ Distance (m)</i>	<i>Elev/Diff (m)</i>	<i>Site</i>	<i>DB</i>
Waste Class: Waste Class Name:		146 T Other specified inorganic sludges, slurries or solids			
Waste Class: Waste Class Name:		252 L Waste crankcase oils and lubricants			
Waste Class: Waste Class Name:		331 I Waste compressed gases including cylinders			
Waste Class: Waste Class Name:		213 I Petroleum distillates			
Waste Class: Waste Class Name:		145 L Wastes from the use of pigments, coatings and paints			
Waste Class: Waste Class Name:		263 I Misc. waste organic chemicals			
Waste Class: Waste Class Name:		113 C Acid solutions - containing other metals and non-metals			
Waste Class: Waste Class Name:		122 C Alkaline slutions - containing other metals and non-metals (not cyanide)			
Waste Class: Waste Class Name:		121 C Alkaline slutions - containing heavy metals			
Waste Class: Waste Class Name:		112 C Acid solutions - containing heavy metals			
Waste Class: Waste Class Name:		263 B Misc. waste organic chemicals			
Waste Class: Waste Class Name:		148 C Misc. wastes and inorganic chemicals			
<u>36</u>	1 of 1	NNW/54.6	97.9 / -3.00	5577 Hazeldean Road Ottawa ON K2S 0P5	EHS
Order No:	22112200127			Nearest Intersection:	
Status:	C			Municipality:	
Report Type:	Standard Report			Client Prov/State:	ON
Report Date:	24-NOV-22			Search Radius (km):	.25
Date Received:	22-NOV-22			X:	-75.904578
Previous Site Name:				Y:	45.287956
Lot/Building Size:					
Additional Info Ordered:	Fire Insur. Maps and/or Site Plans; City Directory; Aerial Photos				
<u>37</u>	1 of 2	WSW/55.2	103.9 / 3.00	PLAINTREE SYSTEMS INC. 59 IBER RD STITTSVILLE ON K2S 1E7	SCT
Established:	1988				
Plant Size (ft²):	0				
Employment:	125				
--Details--					
Description:	COMPUTER PERIPHERAL EQUIPMENT, NOT ELSEWHERE CLASSIFIED				
SIC/NAICS Code:	3577				

Map Key	Number of Records	Direction/ Distance (m)	Elev/Diff (m)	Site	DB
37	2 of 2	WSW/55.2	103.9 / 3.00	59 Iber Rd Ottawa ON	EHS
Order No: 20121027001 Status: C Report Type: RSC Premium Package (Urban) Report Date: 06-NOV-12 Date Received: 27-OCT-12 Previous Site Name: Lot/Building Size: Additional Info Ordered:		Nearest Intersection: Municipality: Ottawa Client Prov/State: ON Search Radius (km): .3 X: -75.90719 Y: 45.279849			
38	1 of 5	WSW/55.5	103.9 / 3.00	XWave Solutions 65 Iber Rd Stittsville ON K2S 1E7	SCT
Established: 1998 Plant Size (ft²): 80000 Employment: 300					
--Details--					
Description:		Computer, Computer Peripheral and Pre-Packaged Software Wholesaler-Distributors			
SIC/NAICS Code:		417310			
Description:		Electronic Components, Navigational and Communications Equipment and Supplies Wholesaler-Distributors			
SIC/NAICS Code:		417320			
Description:		Software Publishers			
SIC/NAICS Code:		511210			
38	2 of 5	WSW/55.5	103.9 / 3.00	xwave An Aliant Company 65 Iber Rd Stittsville ON K2S 1E7	SCT
Established: 01-JUN-98 Plant Size (ft²): 80000 Employment:					
--Details--					
Description:		Electronic Components, Navigational and Communications Equipment and Supplies Wholesaler-Distributors			
SIC/NAICS Code:		417320			
Description:		Software Publishers			
SIC/NAICS Code:		511210			
Description:		Computer, Computer Peripheral and Pre-Packaged Software Wholesaler-Distributors			
SIC/NAICS Code:		417310			
Description:		Computer, Computer Peripheral and Pre-Packaged Software Wholesaler-Distributors			
SIC/NAICS Code:		417310			
38	3 of 5	WSW/55.5	103.9 / 3.00	65 Iber Road Ottawa (formerly Stittsville) ON	EHS
Order No: 20081103020 Status: C Report Type: Standard Report Report Date: 11/11/2008 Date Received: 11/3/2008		Nearest Intersection: Iber Road and Hazeldean Road Municipality: Client Prov/State: ON Search Radius (km): 0.25 X: -75.906791			

Map Key	Number of Records	Direction/ Distance (m)	Elev/Diff (m)	Site	DB
Previous Site Name: Lot/Building Size: Additional Info Ordered:				Y: 45.279846 Fire Insur. Maps and/or Site Plans; City Directory	
38	4 of 5	WSW/55.5	103.9 / 3.00	65 Iber Road Stittsville ON K2S 1E7	EHS
Order No: 20101123009 Status: C Report Type: Standard Report Report Date: 12/1/2010 Date Received: 11/23/2010 10:24:06 AM Previous Site Name: Lot/Building Size: Additional Info Ordered:		Nearest Intersection: Hazeldean Road and Iber Road Municipality: Ottawa-Carleton Client Prov/State: ON Search Radius (km): 0.25 X: -75.907046 Y: 45.279668		City Directory	
38	5 of 5	WSW/55.5	103.9 / 3.00	65 IBER ROAD STITTSVILLE ON K2S 1E7	HINC
External File Num: FS INC 0701-00259 Fuel Occurrence Type: Pipeline Strike Date of Occurrence: 12/20/2006 Fuel Type Involved: Natural Gas Status Desc: Completed - Causal Analysis(End) Job Type Desc: Incident/Near-Miss Occurrence (FS) Oper. Type Involved: Construction Site (pipeline strike) Service Interruptions: Yes Property Damage: Yes Fuel Life Cycle Stage: Transmission, Distribution and Transportation Root Cause: Root Cause: Equipment/Material/Component:No Procedures:Yes Maintenance:No Design:Yes Training:No Management:No Human Factors:Yes Reported Details: Fuel Category: Gaseous Fuel Occurrence Type: Incident Affiliation: Industry Stakeholder (Licensee/Registration/Certificate Holder, Facility Owner, etc.) County Name: Ottawa Approx. Quant. Rel: Nearby body of water: Enter Drainage Syst.: Approx. Quant. Unit: Environmental Impact:					
39	1 of 5	SSE/55.7	103.9 / 3.00	165 Iber Road, Part Lots 7 & 8, 4M-658 Ottawa ON	CA
Certificate #: 8662-576Q6F Application Year: 02 Issue Date: 2/14/02 Approval Type: Municipal & Private sewage Status: Approved Application Type: New Certificate of Approval Client Name: Campbell Bros. Movers Limited Client Address: 55 Midpark Crescent Client City: London Client Postal Code: N6N 1A9 Project Description: This application is for approval to construct a storm water management facility consisting of two (2) catchment areas with an available storage capacity of 177.54 cubic metres which is greater than the 175.87 cubic metres required for the site. Contaminants: Emission Control:					

173 erisinfo.com | Environmental Risk Information Services Order No: 24121000874

Map Key	Number of Records	Direction/ Distance (m)	Elev/Diff (m)	Site	DB
<div> <div> Incident Dt: 6/28/2022 11:58:06 AM Dt MOE Arvl on Scn: MOE Reported Dt: 6/28/2022 11:58:10 AM Dt Document Closed: 6/30/2022 6:07:53 AM Site No: MOE Response: Desktop Response Site County/District: Site Geo Ref Meth: Site District Office: Ottawa District Office Nearest Watercourse: Site Name: Site Address: 165 Iber Rd Site Region: Site Municipality: Site Lot: Site Conc: Site Geo Ref Accu: Site Map Datum: Northing: Easting: Entity Operating Name: Client Name: Client Type: Source Type: Incident Cause: Incident Preceding Spill: Incident Reason: Incident Summary: City of Ottawa: 50L Diesel to Rdway- Cont/Clng Environment Impact: 1 Minor Impact Health Env Consequence: Nature of Impact: Contaminant Qty: 50 litre (L) Contaminant Qty 1: Contaminant Unit: Contaminant Code: Contaminant Name: DIESEL FUEL Contaminant Limit 1: Contam Limit Freq 1: Contaminant UN No 1: Receiving Medium: Activity Preceding Spill: Property 2nd Watershed: Lower Ottawa Property Tertiary Watershed: Sector Type: SAC Action Class: Call Report Locatn Geodata: {"integration_ids":["PR00003996934"],"wks":["POINT (-75.9007551000 45.2749511000)","creation_date":"2022-06-28"} Time Reported: System Facility Address: </div> <div> Discharger Report: Material Group: Impact to Health: 0 No Impact Agency Involved: </div> </div>					
40	1 of 3	SW/63.1	104.9 / 4.00	ALLIED VAN LINES IN DITCH IN STITTSVILLE AT 113 IBER RD. TRANSPORT TRUCK (CARGO) GOULBOURN TOWNSHIP ON	SPL
<div> <div> Ref No: 68959 Year: Incident Dt: 4/8/1992 Dt MOE Arvl on Scn: MOE Reported Dt: 4/8/1992 Dt Document Closed: Site No: MOE Response: Site County/District: </div> <div> Municipality No: 20604 Nature of Damage: Discharger Report: Material Group: Impact to Health: Agency Involved: FIRE DEPT., WORKS DEPT. </div> </div>					

Map Key	Number of Records	Direction/ Distance (m)	Elev/Diff (m)	Site	DB
Site Geo Ref Meth: Site District Office: Nearest Watercourse: Site Name: Site Address: Site Region: Site Municipality: GOULBOURN TOWNSHIP Site Lot: Site Conc: Site Geo Ref Accu: Site Map Datum: Northing: Easting: Entity Operating Name: Client Name: Client Type: Source Type: Incident Cause: UNKNOWN Incident Preceding Spill: Incident Reason: UNKNOWN Incident Summary: ALLIED VAN LINES - OIL IN DITCH. Environment Impact: CONFIRMED Health Env Consequence: Nature of Impact: Surface Water Pollution Contaminant Qty: Contaminant Qty 1: Contaminant Unit: Contaminant Code: Contaminant Name: Contaminant Limit 1: Contam Limit Freq 1: Contaminant UN No 1: Receiving Medium: WATER Activity Preceding Spill: Property 2nd Watershed: Property Tertiary Watershed: Sector Type: SAC Action Class: Call Report Locatn Geodata: Time Reported: System Facility Address:					
40	2 of 3	SW/63.1	104.9 / 4.00	Middle Atlantic Canada Inc. 113 Iber Rd Stittsville ON K2S 1E7	SCT
Established: Plant Size (ft²): Employment: --Details-- Description: Hardware Wholesaler-Distributors SIC/NAICS Code: 416330 Description: Hardware Wholesaler-Distributors SIC/NAICS Code: 416330					
40	3 of 3	SW/63.1	104.9 / 4.00	113 Iber Road Ottawa ON K2S 1E7	EHS
Order No: 20110307039		Nearest Intersection: Iber Road and Abbot Street East			

Map Key	Number of Records	Direction/ Distance (m)	Elev/Diff (m)	Site	DB
Status: Report Type: Report Date: Date Received: Previous Site Name: Lot/Building Size: Additional Info Ordered:	C Standard Report 3/9/2011 3/7/2011 4:13:13 PM approx. 110 m x 110 m			Municipality: Client Prov/State: Search Radius (km): X: Y:	Ottawa ON 0.25 -75.904432 45.277831
41	1 of 6	WSW/69.5	103.9 / 3.00	67 Iber Rd Unit 102 Stittsville ON K2S 1E7	EHS
Order No: Status: Report Type: Report Date: Date Received: Previous Site Name: Lot/Building Size: Additional Info Ordered:	19990628020 C Complete Report 7/8/99 6/29/99			Nearest Intersection: Municipality: Client Prov/State: Search Radius (km): X: Y:	TX 0.35 -75.907799 45.280064
41	2 of 6	WSW/69.5	103.9 / 3.00	PELA Technologies Inc. 67 Iber Rd Suite 105 Ottawa ON K2S 1E7	SCT
Established: Plant Size (ft²): Employment:	1/1/1995 4000				
--Details-- Description: SIC/NAICS Code:	All Other Industrial Machinery Manufacturing 333299				
Description: SIC/NAICS Code:	Other Metalworking Machinery Manufacturing 333519				
Description: SIC/NAICS Code:	Other Metalworking Machinery Manufacturing 333519				
41	3 of 6	WSW/69.5	103.9 / 3.00	TENPRO SIGN PRODUCTS 103-67 IBER RD. STITTSVILLE ON K2S 1E7	GEN
Generator No: SIC Code: SIC Description: Approval Years: PO Box No: Country: Status: Co Admin: Choice of Contact: Phone No Admin: Contaminated Facility: MHSW Facility:	ON1266100 3971 SIGN & DISPLAY IND. 89				
Detail(s)					
Waste Class: Waste Class Name:	213 PETROLEUM DISTILLATES				

177 erisinfo.com | Environmental Risk Information Services Order No: 24121000874

Map Key	Number of Records	Direction/ Distance (m)	Elev/Diff (m)	Site	DB
Application Year: 98 Issue Date: 6/15/1998 Approval Type: Municipal sewage Status: Approved Application Type: Client Name: Client Address: Client City: Client Postal Code: Project Description: Contaminants: Emission Control:					
42	2 of 9	SW/69.7	103.9 / 3.00	PRIVATE BUSINESS RICHMOND MEATS, 83 IBER RD. STITSVILLE STORAGE TANK WEST CARLETON TOWNSHIP ON	SPL
Ref No: 146491 Year: Incident Dt: 9/15/1997 Dt MOE Arvl on Scn: MOE Reported Dt: 9/15/1997 Dt Document Closed: Site No: MOE Response: Site County/District: Site Geo Ref Meth: Site District Office: Nearest Watercourse: Site Name: Site Address: Site Region: Site Municipality: WEST CARLETON TOWNSHIP Site Lot: Site Conc: Site Geo Ref Accu: Site Map Datum: Northing: Easting: Entity Operating Name: Client Name: Client Type: Source Type: Incident Cause: PIPE/HOSE LEAK Incident Preceding Spill: Incident Reason: EQUIPMENT FAILURE Incident Summary: ULTRAMAR - 9L DIESEL TO GROUND, CONTAINED CLEANED. Environment Impact: CONFIRMED Health Env Consequence: Nature of Impact: Soil contamination Contaminant Qty: Contaminant Qty 1: Contaminant Unit: Contaminant Code: Contaminant Name: Contaminant Limit 1: Contam Limit Freq 1: Contaminant UN No 1: Receiving Medium: LAND Activity Preceding Spill: Property 2nd Watershed: Property Tertiary Watershed: Sector Type:					
Municipality No: 20613 Nature of Damage: Discharger Report: Material Group: Impact to Health: Agency Involved:					

Map Key	Number of Records	Direction/ Distance (m)	Elev/Diff (m)	Site	DB
SAC Action Class: Call Report Locatn Geodata: Time Reported: System Facility Address:					
42	3 of 9	SW/69.7	103.9 / 3.00	RICHMOND MEATS 83 IBER ROAD STITTSVILLE ON K2S 1E7	GEN
Generator No:		ON2442200			
SIC Code:		1011			
SIC Description:		MEAT & MEAT PRODUCTS			
Approval Years:		99,00,01			
PO Box No:					
Country:					
Status:					
Co Admin:					
Choice of Contact:					
Phone No Admin:					
Contaminated Facility:					
MHSW Facility:					
<u>Detail(s)</u>					
Waste Class:		252			
Waste Class Name:		WASTE OILS & LUBRICANTS			
42	4 of 9	SW/69.7	103.9 / 3.00	Corporate Printers 83 Iber Rd Stittsville ON K2S 1E7	SCT
Established:		01-AUG-87			
Plant Size (ft²):		3000			
Employment:					
<u>--Details--</u>					
Description:		Other Printing			
SIC/NAICS Code:		323119			
42	5 of 9	SW/69.7	103.9 / 3.00	Copie Expert Keith Press 83 Iber Rd Stittsville ON K2S 1E7	SCT
Established:		01-AUG-60			
Plant Size (ft²):		5000			
Employment:					
<u>--Details--</u>					
Description:		Quick Printing			
SIC/NAICS Code:		323114			
Description:		Digital Printing			
SIC/NAICS Code:		323115			
Description:		Business Service Centres			
SIC/NAICS Code:		561430			
Description:		Other Printing			
SIC/NAICS Code:		323119			

Map Key	Number of Records	Direction/ Distance (m)	Elev/Diff (m)	Site	DB
42	6 of 9	SW/69.7	103.9 / 3.00	1359200 Ont. Inc. 83 Iber Rd. Stittsville ON K2S 1E7	GEN
Generator No: SIC Code: SIC Description: Approval Years: PO Box No: Country: Status: Co Admin: Choice of Contact: Phone No Admin: Contaminated Facility: MHSW Facility:		ON5173288 332710 Machine Shops 2009 			
<u>Detail(s)</u>					
Waste Class: Waste Class Name:		252 WASTE OILS & LUBRICANTS			
42	7 of 9	SW/69.7	103.9 / 3.00	1359200 Ont. Inc. 83 Iber Rd. Stittsville ON K2S 1E7	GEN
Generator No: SIC Code: SIC Description: Approval Years: PO Box No: Country: Status: Co Admin: Choice of Contact: Phone No Admin: Contaminated Facility: MHSW Facility:		ON5173288 332710 Machine Shops 2010 			
<u>Detail(s)</u>					
Waste Class: Waste Class Name:		252 WASTE OILS & LUBRICANTS			
42	8 of 9	SW/69.7	103.9 / 3.00	ALLOY WHEEL REPAIR SPECIALISTS OF OTTAWA 83 Iber Rd Stittsville ON K2S1E7	GEN
Generator No: SIC Code: SIC Description: Approval Years: PO Box No: Country: Status: Co Admin: Choice of Contact: Phone No Admin: Contaminated Facility:		ON5801972 As of Nov 2021 Canada Registered 			

Map Key	Number of Records	Direction/ Distance (m)	Elev/Diff (m)	Site	DB
MHSW Facility:					
Detail(s)					
Waste Class:	145 L				
Waste Class Name:	Wastes from the use of pigments, coatings and paints				
42	9 of 9	SW/69.7	103.9 / 3.00	ALLOY WHEEL REPAIR SPECIALISTS OF OTTAWA 83 Iber Rd Stittsville ON K2S1E7	GEN
Generator No:	ON5801972				
SIC Code:					
SIC Description:					
Approval Years:	As of Oct 2022				
PO Box No:					
Country:	Canada				
Status:	Registered				
Co Admin:					
Choice of Contact:					
Phone No Admin:					
Contaminated Facility:					
MHSW Facility:					
Detail(s)					
Waste Class:	145 L				
Waste Class Name:	PAINT/PIGMENT/COATING RESIDUES				
Waste Class:	263 C				
Waste Class Name:	ORGANIC LABORATORY CHEMICALS				
43	1 of 1	SE/75.0	105.6 / 4.69	STITTSVILLE DIVERSION TRUCK SEVER con 11 STITTSVILLE ON	WWIS
Well ID:	7353507			Flowing (Y/N):	
Construction Date:				Flow Rate:	
Use 1st:	Not Used			Data Entry Status:	
Use 2nd:				Data Src:	
Final Well Status:				Date Received:	02/13/2020
Water Type:				Selected Flag:	TRUE
Casing Material:				Abandonment Rec:	
Audit No:	Z322882			Contractor:	4875
Tag:	A203670			Form Version:	7
Constructn Method:				Owner:	
Elevation (m):				County:	OTTAWA-CARLETON
Elevatn Reliabilty:				Lot:	
Depth to Bedrock:				Concession:	11
Well Depth:				Concession Name:	CON
Overburden/Bedrock:				Easting NAD83:	
Pump Rate:				Northing NAD83:	
Static Water Level:				Zone:	
Clear/Cloudy:				UTM Reliability:	
Municipality:	GOULBOURN TOWNSHIP				
Site Info:					
PDF URL (Map):	https://d2khazk8e83rdv.cloudfront.net/moe_mapping/downloads/2Water/Wells_pdfs/735\7353507.pdf				
Additional Detail(s) (Map)					
Well Completed Date:	01/17/2020				

Map Key	Number of Records	Direction/ Distance (m)	Elev/Diff (m)	Site	DB
<hr/>					
Year Completed:		2020			
Depth (m):					
Latitude:		45.275616494534			
Longitude:		-75.897044184255			
X:		-75.89704402281977			
Y:		45.275616488463776			
Path:		735\7353507.pdf			
 <u>Bore Hole Information</u>					
Bore Hole ID:	1008124004			Elevation:	
DP2BR:				Elevrc:	
Spatial Status:				Zone:	18
Code OB:				East83:	429639.00
Code OB Desc:				North83:	5013960.00
Open Hole:				Org CS:	UTM83
Cluster Kind:				UTMRC:	4
Date Completed:	01/17/2020			UTMRC Desc:	margin of error : 30 m - 100 m
Remarks:				Location Method:	wwr
Location Method Desc:	on Water Well Record				
Elevrc Desc:					
Location Source Date:					
Improvement Location Source:					
Improvement Location Method:					
Source Revision Comment:					
Supplier Comment:					
 <u>Pipe Information</u>					
Pipe ID:	1008195360				
Casing No:	0				
Comment:					
Alt Name:					
 <u>Results of Well Yield Testing</u>					
Pumping Test Method Desc:					
Pump Test ID:	1008198994				
Pump Set At:					
Static Level:					
Final Level After Pumping:					
Recommended Pump Depth:					
Pumping Rate:					
Flowing Rate:					
Recommended Pump Rate:					
Levels UOM:	m				
Rate UOM:	LPM				
Water State After Test Code:					
Water State After Test:					
Pumping Test Method:	0				
Pumping Duration HR:					
Pumping Duration MIN:					
Flowing:					
<hr/>					
44	1 of 1	S/77.0	102.9 / 2.07	155 Iber Road Stittsville ON K2S 1E7	EHS
Order No:	21021700117			Nearest Intersection:	
Status:	C			Municipality:	
Report Type:	Standard Report			Client Prov/State:	ON
Report Date:	22-FEB-21			Search Radius (km):	.25
Date Received:	17-FEB-21			X:	-75.9013264

Map Key	Number of Records	Direction/ Distance (m)	Elev/Diff (m)	Site	DB
Previous Site Name:				Y:	45.2750272
Lot/Building Size:					
Additional Info Ordered:					
45	1 of 12	W/78.6	102.9 / 2.00	3 Iber Road, Pt. Blk. 2, R. Plan 4M-459 Ottawa ON K2S 1E6	CA
Certificate #:		4198-576Q42			
Application Year:		02			
Issue Date:		3/1/02			
Approval Type:		Municipal & Private sewage			
Status:		Approved			
Application Type:		New Certificate of Approval			
Client Name:		M.D.K.M. Management Ltd.			
Client Address:		580 Terry Fox Drive			
Client City:		Ottawa			
Client Postal Code:		K2L 4C2			
Project Description:		This application is for approval of a storm water management facility consisting of restricted roof drains which will control peak rate runoff from the site to predevelopment levels and provide storage of rainfall for a 1:100 year storm event.			
Contaminants:					
Emission Control:					
45	2 of 12	W/78.6	102.9 / 2.00	SMART TECHNOLOGIES INC. 3 IBER ROAD STITTSVILLE ON K2S 1E6	GEN
Generator No:		ON2233100			
SIC Code:		3359			
SIC Description:		OTHER COMMUN. & ELE.			
Approval Years:		97,98,99,00,01,02,03,04,05,06			
PO Box No:					
Country:					
Status:					
Co Admin:					
Choice of Contact:					
Phone No Admin:					
Contaminated Facility:					
MHSW Facility:					
<u>Detail(s)</u>					
Waste Class:		121			
Waste Class Name:		ALKALINE WASTES - HEAVY METALS			
Waste Class:		146			
Waste Class Name:		OTHER SPECIFIED INORGANICS			
Waste Class:		221			
Waste Class Name:		LIGHT FUELS			
Waste Class:		148			
Waste Class Name:		INORGANIC LABORATORY CHEMICALS			
Waste Class:		232			
Waste Class Name:		POLYMERIC RESINS			
Waste Class:		263			
Waste Class Name:		ORGANIC LABORATORY CHEMICALS			
Waste Class:		331			

Map Key	Number of Records	Direction/ Distance (m)	Elev/Diff (m)	Site	DB
Waste Class Name:		WASTE COMPRESSED GASES			
45	3 of 12	W/78.6	102.9 / 2.00	1 & 3 IBER ROAD OTTAWA ON	EHS
Order No: 20070813001 Status: C Report Type: CAN - Custom Report Report Date: 8/21/2007 Date Received: 8/13/2007 Previous Site Name: Lot/Building Size: Additional Info Ordered: Fire Insur. Maps And /or Site Plans		Nearest Intersection: Municipality: Client Prov/State: Search Radius (km): 0.25 X: -75.910124 Y: 45.282222			
45	4 of 12	W/78.6	102.9 / 2.00	MMIST Inc. 3 Iber Rd Stittsville ON K2S 1E6	SCT
Established: Plant Size (ft²): Employment:					
--Details--					
Description:		Aerospace Product and Parts Manufacturing			
SIC/NAICS Code:		336410			
Description:		Aerospace Product and Parts Manufacturing			
SIC/NAICS Code:		336410			
45	5 of 12	W/78.6	102.9 / 2.00	TriCim Corporation 3 Iber Rd Stittsville ON K2S 1E6	SCT
Established: 01-SEP-01 Plant Size (ft²): 1100 Employment:					
--Details--					
Description:		Semiconductor and Other Electronic Component Manufacturing			
SIC/NAICS Code:		334410			
Description:		Semiconductor and Other Electronic Component Manufacturing			
SIC/NAICS Code:		334410			
45	6 of 12	W/78.6	102.9 / 2.00	3 Iber Road Stittsville ON K2S 1E6	EHS
Order No: 20120820036 Status: C Report Type: Custom Report Report Date: 27-AUG-12 Date Received: 20-AUG-12 Previous Site Name: Lot/Building Size: Additional Info Ordered:		Nearest Intersection: Municipality: Client Prov/State: ON Search Radius (km): .25 X: -75.910677 Y: 45.282229			

Map Key	Number of Records	Direction/ Distance (m)	Elev/Diff (m)	Site	DB
45	7 of 12	W/78.6	102.9 / 2.00	M.D.K.M. Management Ltd. 3 Iber Road, Pt. Blk. 2, R. Plan 4M-459 Ottawa ON K2L 4C2	ECA
Approval No: 4198-576Q42 Approval Date: 2002-03-01 Status: Approved Record Type: ECA Link Source: IDS SWP Area Name: Mississippi Valley Approval Type: ECA-MUNICIPAL AND PRIVATE SEWAGE WORKS Project Type: MUNICIPAL AND PRIVATE SEWAGE WORKS Business Name: M.D.K.M. Management Ltd. Address: 3 Iber Road, Pt. Blk. 2, R. Plan 4M-459 Full Address: Full PDF Link: https://www.accessenvironment.ene.gov.on.ca/instruments/2063-55UPDN-14.pdf PDF Site Location:		MOE District: Ottawa City: Longitude: -75.90965 Latitude: 45.28237 Geometry X: Geometry Y:			
45	8 of 12	W/78.6	102.9 / 2.00	3 Iber Rd Ottawa ON K2S1E6	EHS
Order No: 20170918023 Status: C Report Type: Standard Report Report Date: 21-SEP-17 Date Received: 18-SEP-17 Previous Site Name: Lot/Building Size: Additional Info Ordered:		Nearest Intersection: Municipality: Client Prov/State: ON Search Radius (km): .25 X: -75.910684 Y: 45.283151			
45	9 of 12	W/78.6	102.9 / 2.00	3 Iber Rd Stittsville ON K2S 1E6	EHS
Order No: 20190919217 Status: C Report Type: Standard Report Report Date: 24-SEP-19 Date Received: 19-SEP-19 Previous Site Name: Lot/Building Size: Additional Info Ordered:		Nearest Intersection: Municipality: Client Prov/State: WA Search Radius (km): .25 X: -75.909393 Y: 45.282083			
45	10 of 12	W/78.6	102.9 / 2.00	Habitat for Humanity National Capital Region ReStore 3 Iber Road Unit #2 Stittsville ON K2S 1E6	GEN
Generator No: ON3565541 SIC Code: SIC Description: Approval Years: As of Nov 2021 PO Box No: Country: Canada Status: Registered Co Admin: Choice of Contact: Phone No Admin: Contaminated Facility: MHSW Facility:					

Map Key	Number of Records	Direction/ Distance (m)	Elev/Diff (m)	Site	DB
<u>Detail(s)</u>					
Waste Class:		263 I			
Waste Class Name:		Misc. waste organic chemicals			
Waste Class:		145 I			
Waste Class Name:		Wastes from the use of pigments, coatings and paints			
Waste Class:		331 I			
Waste Class Name:		Waste compressed gases including cylinders			
45	11 of 12	W/78.6	102.9 / 2.00	Habitat for Humanity National Capital Region ReStore 3 Iber Road Unit #2 Stittsville ON K2S 1E6	GEN
Generator No:		ON3565541			
SIC Code:					
SIC Description:					
Approval Years:		As of Oct 2022			
PO Box No:					
Country:		Canada			
Status:		Registered			
Co Admin:					
Choice of Contact:					
Phone No Admin:					
Contaminated Facility:					
MHSW Facility:					
<u>Detail(s)</u>					
Waste Class:		145 I			
Waste Class Name:		PAINT/PIGMENT/COATING RESIDUES			
Waste Class:		331 I			
Waste Class Name:		WASTE COMPRESSED GASES			
Waste Class:		263 I			
Waste Class Name:		ORGANIC LABORATORY CHEMICALS			
45	12 of 12	W/78.6	102.9 / 2.00	3 Iber Road Stittsville ON K2S 1E6	EHS
Order No:		21080500060		Nearest Intersection:	
Status:		C		Municipality:	
Report Type:		Standard Report		Client Prov/State:	ON
Report Date:		10-AUG-21		Search Radius (km):	.25
Date Received:		05-AUG-21		X:	-75.9097727
Previous Site Name:				Y:	45.2821021
Lot/Building Size:					
Additional Info Ordered:					
46	1 of 3	W/89.8	103.2 / 2.31	LOCKHEED CANADA INC. OTTAWA GOULBOURN BUSINESS PARK 1 IBER ROAD STREET STITTSTVILLE ON K2S 1E6	GEN
Generator No:		ON0476101			
SIC Code:		3359			
SIC Description:		OTHER COMMUN. & ELE.			
Approval Years:		99,00,01			
PO Box No:					

Map Key	Number of Records	Direction/ Distance (m)	Elev/Diff (m)	Site	DB
Country: Status: Co Admin: Choice of Contact: Phone No Admin: Contaminated Facility: MHSW Facility:					
<u>Detail(s)</u>					
Waste Class:		148			
Waste Class Name:		INORGANIC LABORATORY CHEMICALS			
Waste Class:		211			
Waste Class Name:		AROMATIC SOLVENTS			
Waste Class:		232			
Waste Class Name:		POLYMERIC RESINS			
Waste Class:		241			
Waste Class Name:		HALOGENATED SOLVENTS			
Waste Class:		263			
Waste Class Name:		ORGANIC LABORATORY CHEMICALS			
46	2 of 3	W/89.8	103.2 / 2.31	MEL DEFENCE SYSTEMS LIMITED OTTAWA GOULBOURN BUSINESS PARK 1 IBER ROAD STITTSTVILLE ON K2S 1E6	GEN
Generator No:		ON1014400			
SIC Code:		3359			
SIC Description:		OTHER COMMUN. & ELE.			
Approval Years:		88,89,90			
PO Box No:					
Country:					
Status:					
Co Admin:					
Choice of Contact:					
Phone No Admin:					
Contaminated Facility:					
MHSW Facility:					
<u>Detail(s)</u>					
Waste Class:		211			
Waste Class Name:		AROMATIC SOLVENTS			
Waste Class:		232			
Waste Class Name:		POLYMERIC RESINS			
Waste Class:		241			
Waste Class Name:		HALOGENATED SOLVENTS			
46	3 of 3	W/89.8	103.2 / 2.31	MEL (SEE & USE ON0476101) 25-417 OTTAWA GOULBOURN BUSINESS PARK 1 IBER ROAD STITTSTVILLE ON K2S 1E6	GEN
Generator No:		ON1014400			
SIC Code:		3359			
SIC Description:		OTHER COMMUN. & ELE.			
Approval Years:		92,93,94,95,96,97,98			

Map Key	Number of Records	Direction/ Distance (m)	Elev/Diff (m)	Site	DB
<div>PO Box No:</div> <div>Country:</div> <div>Status:</div> <div>Co Admin:</div> <div>Choice of Contact:</div> <div>Phone No Admin:</div> <div>Contaminated Facility:</div> <div>MHSW Facility:</div>					
47	1 of 5	N/97.3	98.6 / -2.31	Richcraft Group Of Companies 590 Hazeldean Rd. Ottawa ON K1G 4K1	GEN
<div>Generator No:</div> <div>SIC Code:</div> <div>SIC Description:</div> <div>Approval Years:</div> <div>PO Box No:</div> <div>Country:</div> <div>Status:</div> <div>Co Admin:</div> <div>Choice of Contact:</div> <div>Phone No Admin:</div> <div>Contaminated Facility:</div> <div>MHSW Facility:</div>		<div>ON9617097</div> <div>561799</div> <div>ALL OTHER SERVICES TO BUILDINGS AND DWELLINGS</div> <div>2015</div> <div></div> <div>Canada</div> <div></div> <div>CO_OFFICIAL</div> <div></div> <div>No</div> <div>No</div>			
<div>Detail(s)</div>					
<div>Waste Class:</div> <div>Waste Class Name:</div>		<div>263</div> <div>ORGANIC LABORATORY CHEMICALS</div>			
<div>Waste Class:</div> <div>Waste Class Name:</div>		<div>145</div> <div>PAINT/PIGMENT/COATING RESIDUES</div>			
<div>Waste Class:</div> <div>Waste Class Name:</div>		<div>252</div> <div>WASTE OILS & LUBRICANTS</div>			
<div>Waste Class:</div> <div>Waste Class Name:</div>		<div>251</div> <div>OIL SKIMMINGS & SLUDGES</div>			
47	2 of 5	N/97.3	98.6 / -2.31	2118356 Ontario Inc. 590 Hazeldean Rd (Part of Lot 29, Concession 11) Ottawa ON K1G 4K1	ECA
<div>Approval No:</div> <div>Approval Date:</div> <div>Status:</div> <div>Record Type:</div> <div>Link Source:</div> <div>SWP Area Name:</div> <div>Approval Type:</div> <div>Project Type:</div> <div>Business Name:</div> <div>Address:</div> <div>Full Address:</div> <div>Full PDF Link:</div> <div>PDF Site Location:</div>		<div>9582-AS7MFY</div> <div>2017-10-18</div> <div>Approved</div> <div>ECA</div> <div>IDS</div> <div></div> <div>ECA-MUNICIPAL AND PRIVATE SEWAGE WORKS</div> <div>MUNICIPAL AND PRIVATE SEWAGE WORKS</div> <div>2118356 Ontario Inc.</div> <div>590 Hazeldean Rd (Part of Lot 29, Concession 11)</div> <div></div> <div>https://www.accessenvironment.ene.gov.on.ca/instruments/7925-AS4JZR-14.pdf</div>			
47	3 of 5	N/97.3	98.6 / -2.31	2118356 Ontario Inc. 590 Hazeldean Road Part of Lot 29, Concession	PTTW

Map Key	Number of Records	Direction/ Distance (m)	Elev/Diff (m)	Site	DB
<hr/>					
				11 Ottawa, ON Canada ON	
EBR Registry No:	019-2059			Decision Posted:	December 30, 2020
Ministry Ref No:	1647-BRAGJ4			Exception Posted:	
Notice Type:	Instrument			Section:	Section 34
Notice Stage:	Decision			Act 1:	Ontario Water Resources Act, R.S.O. 1990
Notice Date:				Act 2:	Ontario Water Resources Act
Proposal Date:	July 10, 2020			Site Location Map:	45.28779,-75.90443
Year:	2020				
Instrument Type:	Permit to take water				
Off Instrument Name:	Permit to Take Water (OWRA s. 34)				
Posted By:	Ministry of the Environment, Conservation and Parks				
Company Name:					
Site Address:	590 Hazeldean Road Part of Lot 29, Concession 11 Ottawa, ON Canada				
Location Other:					
Proponent Name:	2118356 Ontario Inc.				
Proponent Address:	2118356 Ontario Inc. 2280 St. Laurent Boulevard Suite 201 Ottawa, ON K1G 4K1 Canada				
Comment Period:	July 10, 2020 - August 9, 2020 (30 days) Closed				
URL:	https://ero.ontario.ca/notice/019-2059				
Summary:					
Site Location Details:					
<hr/>					
47	4 of 5	N/97.3	98.6 / -2.31	2118356 Ontario Inc. 590 Hazeldean Rd Ottawa ON K1G 4K1	ECA
Approval No:	5512-BXWMUG			MOE District:	Ottawa
Approval Date:	2021-02-12			City:	
Status:	Approved			Longitude:	-75.90211
Record Type:	ECA			Latitude:	45.286095
Link Source:	IDS			Geometry X:	
SWP Area Name:	Mississippi Valley			Geometry Y:	
Approval Type:	ECA-MUNICIPAL AND PRIVATE SEWAGE WORKS				
Project Type:	MUNICIPAL AND PRIVATE SEWAGE WORKS				
Business Name:	2118356 Ontario Inc.				
Address:	590 Hazeldean Rd				
Full Address:					
Full PDF Link:	https://www.accessenvironment.ene.gov.on.ca/instruments/2252-BXAQXB-14.pdf				
PDF Site Location:					
<hr/>					
47	5 of 5	N/97.3	98.6 / -2.31	2118356 Ontario Inc. 590 Hazeldean Rd Ottawa ON K1G 4K1	ECA
Approval No:	6151-C42PJ5			MOE District:	Ottawa
Approval Date:	2021-06-17			City:	
Status:	Approved			Longitude:	-75.90211
Record Type:	ECA			Latitude:	45.286095
Link Source:	IDS			Geometry X:	-8449384.2353
SWP Area Name:	Mississippi Valley			Geometry Y:	5666674.301200001
Approval Type:	ECA-MUNICIPAL AND PRIVATE SEWAGE WORKS				
Project Type:	MUNICIPAL AND PRIVATE SEWAGE WORKS				
Business Name:	2118356 Ontario Inc.				
Address:	590 Hazeldean Rd				
Full Address:					
Full PDF Link:	https://www.accessenvironment.ene.gov.on.ca/instruments/0695-C3URDL-14.pdf				
PDF Site Location:					

Map Key	Number of Records	Direction/ Distance (m)	Elev/Diff (m)	Site	DB
48	1 of 1	NW/98.4	98.9 / -2.00	lot 28 con 12 ON	WWIS
Well ID:		1502984	Flowing (Y/N):		
Construction Date:			Flow Rate:		
Use 1st:		Domestic	Data Entry Status:		
Use 2nd:		0	Data Src: 1		
Final Well Status:		Water Supply	Date Received: 06/27/1960		
Water Type:			Selected Flag: TRUE		
Casing Material:			Abandonment Rec:		
Audit No:			Contractor: 4824		
Tag:			Form Version: 1		
Constructn Method:			Owner:		
Elevation (m):			County: OTTAWA-CARLETON		
Elevatn Reliabilty:			Lot: 028		
Depth to Bedrock:			Concession: 12		
Well Depth:			Concession Name: CON		
Overburden/Bedrock:			Easting NAD83:		
Pump Rate:			Northing NAD83:		
Static Water Level:			Zone:		
Clear/Cloudy:			UTM Reliability:		
Municipality:		GOULBOURN TOWNSHIP			
Site Info:					
PDF URL (Map):		https://d2khazk8e83rdv.cloudfront.net/moe_mapping/downloads/2Water/Wells_pdfs/150\1502984.pdf			
<u>Additional Detail(s) (Map)</u>					
Well Completed Date:		06/14/1960			
Year Completed:		1960			
Depth (m):		38.1			
Latitude:		45.2868025133913			
Longitude:		-75.9076564647867			
X:		-75.90765630369737			
Y:		45.286802506308035			
Path:		150\1502984.pdf			
<u>Bore Hole Information</u>					
Bore Hole ID:		10025027	Elevation:		
DP2BR:			Elevrc:		
Spatial Status:			Zone: 18		
Code OB:			East83: 428820.60		
Code OB Desc:			North83: 5015212.00		
Open Hole:			Org CS:		
Cluster Kind:			UTMRC: 5		
Date Completed:		06/14/1960	UTMRC Desc: margin of error : 100 m - 300 m		
Remarks:			Location Method: p5		
Location Method Desc:		Original Pre1985 UTM Rel Code 5: margin of error : 100 m - 300 m			
Elevrc Desc:					
Location Source Date:					
Improvement Location Source:					
Improvement Location Method:					
Source Revision Comment:					
Supplier Comment:					
<u>Overburden and Bedrock</u>					
<u>Materials Interval</u>					
Formation ID:		930995721			
Layer:		2			
Color:		2			

Map Key	Number of Records	Direction/ Distance (m)	Elev/Diff (m)	Site	DB
<hr/>					
General Color:		GREY			
Material 1:		15			
Material 1 Desc:		LIMESTONE			
Material 2:					
Material 2 Desc:					
Material 3:					
Material 3 Desc:					
Formation Top Depth:		35.0			
Formation End Depth:		125.0			
Formation End Depth UOM:		ft			
 <u>Overburden and Bedrock</u>					
<u>Materials Interval</u>					
Formation ID:		930995720			
Layer:		1			
Color:		3			
General Color:		BLUE			
Material 1:		05			
Material 1 Desc:		CLAY			
Material 2:					
Material 2 Desc:					
Material 3:					
Material 3 Desc:					
Formation Top Depth:		0.0			
Formation End Depth:		35.0			
Formation End Depth UOM:		ft			
 <u>Method of Construction & Well</u>					
<u>Use</u>					
Method Construction ID:		961502984			
Method Construction Code:		1			
Method Construction:		Cable Tool			
Other Method Construction:					
 <u>Pipe Information</u>					
Pipe ID:		10573597			
Casing No:		1			
Comment:					
Alt Name:					
 <u>Construction Record - Casing</u>					
Casing ID:		930042835			
Layer:		1			
Material:		1			
Open Hole or Material:		STEEL			
Depth From:					
Depth To:		35.0			
Casing Diameter:		5.0			
Casing Diameter UOM:		inch			
Casing Depth UOM:		ft			
 <u>Construction Record - Casing</u>					
Casing ID:		930042836			
Layer:		2			
Material:		4			
Open Hole or Material:		OPEN HOLE			
Depth From:					

Map Key	Number of Records	Direction/ Distance (m)	Elev/Diff (m)	Site	DB
Depth To: 125.0 Casing Diameter: 5.0 Casing Diameter UOM: inch Casing Depth UOM: ft					
<u>Results of Well Yield Testing</u>					
Pumping Test Method Desc: PUMP Pump Test ID: 991502984 Pump Set At: Static Level: 10.0 Final Level After Pumping: 30.0 Recommended Pump Depth: 30.0 Pumping Rate: 6.0 Flowing Rate: Recommended Pump Rate: 6.0 Levels UOM: ft Rate UOM: GPM Water State After Test Code: 1 Water State After Test: CLEAR Pumping Test Method: 1 Pumping Duration HR: 0 Pumping Duration MIN: 30 Flowing: No					
<u>Water Details</u>					
Water ID: 933455808 Layer: 1 Kind Code: 1 Kind: FRESH Water Found Depth: 125.0 Water Found Depth UOM: ft					
49	1 of 1	WNW/105.4	102.9 / 2.00	5649 Hazeldean Road Ottawa ON	EHS
Order No: 20070108037 Status: C Report Type: CAN - Custom Report Report Date: 1/17/2007 Date Received: 1/8/2007 Previous Site Name: Lot/Building Size: Additional Info Ordered:					
Nearest Intersection: Hazeldean and Iber Roads Municipality: Client Prov/State: Search Radius (km): 0.25 X: -75.911477 Y: 45.284448					
50	1 of 6	WNW/108.2	104.2 / 3.31	RINA HOURI PHARMCY SERVICES INC 5709 HAZELDEAN ROAD KANATA ON K2S 0P6	GEN
Generator No: ON2645550 SIC Code: 446110 SIC Description: 446110 Approval Years: 2016 PO Box No: Country: Canada Status: Co Admin: NASTRAN NAJAFI-FARD Choice of Contact: CO_ADMIN Phone No Admin: 4164931120 Ext.3218 Contaminated Facility: No MHSW Facility: No					

Map Key	Number of Records	Direction/ Distance (m)	Elev/Diff (m)	Site	DB
<u>Detail(s)</u>					
Waste Class:		312			
Waste Class Name:		PATHOLOGICAL WASTES			
Waste Class:		261			
Waste Class Name:		PHARMACEUTICALS			
50	2 of 6	WNW/108.2	104.2 / 3.31	G.G. Pharmacy Inc. 5709 HAZELDEAN ROAD KANATA ON K2S 0P6	GEN
Generator No:		ON2645550			
SIC Code:		446110			
SIC Description:		446110			
Approval Years:		2015			
PO Box No:					
Country:		Canada			
Status:					
Co Admin:		NASTRAN NAJAFI-FARD			
Choice of Contact:		CO_ADMIN			
Phone No Admin:		4164931120 Ext.3218			
Contaminated Facility:		No			
MHSW Facility:		No			
<u>Detail(s)</u>					
Waste Class:		261			
Waste Class Name:		PHARMACEUTICALS			
Waste Class:		312			
Waste Class Name:		PATHOLOGICAL WASTES			
50	3 of 6	WNW/108.2	104.2 / 3.31	RINA HOURI PHARMCY SERVICES INC 5709 HAZELDEAN ROAD KANATA ON K2S 0P6	GEN
Generator No:		ON2645550			
SIC Code:					
SIC Description:					
Approval Years:		As of Dec 2018			
PO Box No:					
Country:		Canada			
Status:		Registered			
Co Admin:					
Choice of Contact:					
Phone No Admin:					
Contaminated Facility:					
MHSW Facility:					
<u>Detail(s)</u>					
Waste Class:		261 A			
Waste Class Name:		Pharmaceuticals			
Waste Class:		312 P			
Waste Class Name:		Pathological wastes			
50	4 of 6	WNW/108.2	104.2 / 3.31	Russell MacDonald Pharmacy Inc. 5709 HAZELDEAN ROAD	GEN

194 erisinfo.com | Environmental Risk Information Services Order No: 24121000874

Map Key	Number of Records	Direction/ Distance (m)	Elev/Diff (m)	Site	DB
Contaminated Facility: MHSW Facility:					
<u>Detail(s)</u>					
Waste Class:		312 P			
Waste Class Name:		PATHOLOGICAL WASTES			
Waste Class:		261 A			
Waste Class Name:		PHARMACEUTICALS			
<u>51</u>	1 of 1	SW/114.4	103.8 / 2.92	Reltek Inc. 103 Iber Rd Unit 67 Stittsville ON K2S 1E7	SCT
Established:		1979			
Plant Size (ft²):		6000			
Employment:		5			
<u>52</u>	1 of 2	SSE/120.7	104.9 / 4.06	Almicnic Holdings Inc. 185 Iber Road Ottawa ON K2S 1E7	CA
Certificate #:		8466-5SDK27			
Application Year:		2003			
Issue Date:		10/21/2003			
Approval Type:		Industrial Sewage Works			
Status:		Approved			
Application Type:					
Client Name:					
Client Address:					
Client City:					
Client Postal Code:					
Project Description:					
Contaminants:					
Emission Control:					
<u>52</u>	2 of 2	SSE/120.7	104.9 / 4.06	Almicnic Holdings Inc. 185 Iber Road Ottawa ON K2K 3E5	ECA
Approval No:		8466-5SDK27		MOE District:	Ottawa
Approval Date:		2003-10-21		City:	
Status:		Approved		Longitude:	-75.900024
Record Type:		ECA		Latitude:	45.274326
Link Source:		IDS		Geometry X:	
SWP Area Name:		Mississippi Valley		Geometry Y:	
Approval Type:		ECA-INDUSTRIAL SEWAGE WORKS			
Project Type:		INDUSTRIAL SEWAGE WORKS			
Business Name:		Almicnic Holdings Inc.			
Address:		185 Iber Road			
Full Address:					
Full PDF Link:		https://www.accessenvironment.ene.gov.on.ca/instruments/4945-5QTJLE-14.pdf			
PDF Site Location:					
<u>53</u>	1 of 4	WNW/126.4	104.1 / 3.24	301152 ONTARIO LTD. "IN TRUST" C/O MR. R IBER ROAD AND HAZELDEAN ROAD GOULBOURN TWP. ON	CA

Map Key	Number of Records	Direction/ Distance (m)	Elev/Diff (m)	Site	DB
Certificate #: 3-0007-88- Application Year: 88 Issue Date: 2/9/1988 Approval Type: Municipal sewage Status: Revised Application Type: Client Name: Client Address: Client City: Client Postal Code: Project Description: Contaminants: Emission Control:					
53	2 of 4	WNW/126.4	104.1 / 3.24	301152 ONTARIO LTD. "IN TRUST" C/O MR. R IBER ROAD AND HAZELDEAN ROAD GOULBOURN TWP. ON	CA
Certificate #: 7-0006-88- Application Year: 88 Issue Date: 2/9/1988 Approval Type: Municipal water Status: Revised Application Type: Client Name: Client Address: Client City: Client Postal Code: Project Description: Contaminants: Emission Control:					
53	3 of 4	WNW/126.4	104.1 / 3.24	Intersection of Iber Rd and Hazeldean Rd Ottawa ON	SPL
Ref No: 6302-9GLUAK Year: Incident Dt: 2014/02/23 Dt MOE Arvl on Scn: MOE Reported Dt: 2014/02/23 Dt Document Closed: Site No: MOE Response: Referral to others Site County/District: Site Geo Ref Meth: Site District Office: Nearest Watercourse: Site Name: Intersection of Iber Rd and Hazeldean Rd<UNOFFICIAL> Site Address: Intersection of Iber Rd and Hazeldean Rd Site Region: Site Municipality: Ottawa Site Lot: Site Conc: Site Geo Ref Accu: Site Map Datum: Northing: Easting: Entity Operating Name: Client Name: Client Type: Source Type: Incident Cause: Leak/Break					
Municipality No: Nature of Damage: Discharger Report: Material Group: Impact to Health: Agency Involved:					

Map Key	Number of Records	Direction/ Distance (m)	Elev/Diff (m)	Site	DB
Incident Preceding Spill: Incident Reason: Unknown / N/A Incident Summary: TSSA: gas leak from unknown underground source Environment Impact: Confirmed Health Env Consequence: Nature of Impact: Air Pollution Contaminant Qty: 0 other - see incident description Contaminant Qty 1: 0 Contaminant Unit: other - see incident description Contaminant Code: 35 Contaminant Name: NATURAL GAS (METHANE) Contaminant Limit 1: Contam Limit Freq 1: Contaminant UN No 1: Receiving Medium: Activity Preceding Spill: Property 2nd Watershed: Property Tertiary Watershed: Sector Type: Pipeline/Components SAC Action Class: Air Spills - Gases and Vapours Call Report Locatn Geodata: Time Reported: System Facility Address:					
53	4 of 4	WNW/126.4	104.1 / 3.24	PIPELINE HIT IBER RD & HAZELDEAN RD,,OTTAWA,ON,,CA ON	PINC
Incident Id: Incident No: 1341158 Incident Reported Dt: 2/24/2014 Type: FS-Pipeline Incident Status Code: Tank Status: Non Mandated Task No: Spills Action Centre: Fuel Type: Fuel Occurrence Tp: Date of Occurrence: Occurrence Start Dt: Depth: Customer Acct Name: PIPELINE HIT Incident Address: IBER RD & HAZELDEAN RD,,OTTAWA,ON,,CA Operation Type: Pipeline Type: Regulator Type: Summary: Reported By: Affiliation: Occurrence Desc: Damage Reason: Notes:					
Pipe Material: Fuel Category: Health Impact: Environment Impact: Property Damage: Service Interrupt: Enforce Policy: Public Relation: Pipeline System: PSIG: Attribute Category: Regulator Location: Method Details:					
54	1 of 1	S/136.7	103.8 / 2.94	BFI Canada Inc.<UNOFFICIAL> 152 Iber Road Ottawa ON	SPL
Ref No: 8732-82KM4C Year: Incident Dt: Dt MOE Arvl on Scn: MOE Reported Dt: 2/11/2010 Municipality No: Nature of Damage: Discharger Report: Material Group: Impact to Health:					

Map Key	Number of Records	Direction/ Distance (m)	Elev/Diff (m)	Site	DB
<hr/>					
Dt Document Closed:	2/19/2010			Agency Involved:	
Site No:					
MOE Response:	No Field Response				
Site County/District:					
Site Geo Ref Meth:					
Site District Office:					
Nearest Watercourse:					
Site Name:	152 Iber Rd., Ottawa (Mall Business)<UNOFFICIAL>				
Site Address:					
Site Region:					
Site Municipality:					
Site Lot:					
Site Conc:					
Site Geo Ref Accu:					
Site Map Datum:					
Northing:					
Easting:					
Entity Operating Name:					
Client Name:	BFI Canada Inc.<UNOFFICIAL>				
Client Type:					
Source Type:					
Incident Cause:	Pipe Or Hose Leak				
Incident Preceding Spill:					
Incident Reason:	Equipment Failure				
Incident Summary:	BFI Ltd: 30 L Hyd. oil to concrete park. lot, cntd/cleaning				
Environment Impact:	Not Anticipated				
Health Env Consequence:					
Nature of Impact:	Soil Contamination				
Contaminant Qty:	30 L				
Contaminant Qty 1:	30				
Contaminant Unit:	L				
Contaminant Code:	15				
Contaminant Name:	HYDRAULIC OIL				
Contaminant Limit 1:					
Contam Limit Freq 1:					
Contaminant UN No 1:					
Receiving Medium:					
Activity Preceding Spill:					
Property 2nd Watershed:					
Property Tertiary Watershed:					
Sector Type:	Other				
SAC Action Class:	Land Spills				
Call Report Locatn Geodata:					
Time Reported:					
System Facility Address:					

55	1 of 1	E/143.5	100.9 / 0.00	2118356 ONTARIO INC.	EASR
<hr/>					
				ON	
Approval No:	R-009-2110261257			MOE District:	Ottawa
Status:	REGISTERED			Municipality:	
Date:	2018-01-25			Latitude:	45.28055556
Record Type:	EASR			Longitude:	-75.89388889
Link Source:	MOFA			Geometry X:	
Project Type:	Water Taking - Construction Dewatering			Geometry Y:	
Full Address:					
Approval Type:	EASR-Water Taking - Construction Dewatering				
SWP Area Name:	Mississippi Valley				
PDF NAICS Code:					
PDF URL:					
PDF Site Location:					

Map Key	Number of Records	Direction/ Distance (m)	Elev/Diff (m)	Site	DB
56	1 of 4	S/148.3	103.9 / 3.00	154 Iber Road Corp. 154 Iber Rd Ottawa ON	CA
Certificate #: Application Year: Issue Date: Approval Type: Status: Application Type: Client Name: Client Address: Client City: Client Postal Code: Project Description: Contaminants: Emission Control:		3842-7B7PCA 2008 2/27/2008 Industrial Sewage Works Approved			
56	2 of 4	S/148.3	103.9 / 3.00	Gina Purcell 154 Iber Rd Ottawa ON	ECA
Approval No: Approval Date: Status: Record Type: Link Source: SWP Area Name: Approval Type: Project Type: Business Name: Address: Full Address: Full PDF Link: PDF Site Location:		9775-94LLQ5 2013-02-12 Approved ECA IDS ECA-INDUSTRIAL SEWAGE WORKS INDUSTRIAL SEWAGE WORKS Gina Purcell 154 Iber Rd https://www.accessenvironment.ene.gov.on.ca/instruments/0701-8X2KHP-14.pdf	MOE District: City: Longitude: Latitude: Geometry X: Geometry Y:		
56	3 of 4	S/148.3	103.9 / 3.00	154 Iber Rd Ottawa ON K2S1E9	EHS
Order No: Status: Report Type: Report Date: Date Received: Previous Site Name: Lot/Building Size: Additional Info Ordered:		20140221012 C Standard Report 03-MAR-14 21-FEB-14 City Directory	Nearest Intersection: Municipality: Client Prov/State: Search Radius (km): X: Y:		
56	4 of 4	S/148.3	103.9 / 3.00	154 Iber Road Corp. 154 Iber Rd Ottawa ON K1Z 5L9	ECA
Approval No: Approval Date: Status: Record Type: Link Source: SWP Area Name: Approval Type: Project Type:		3842-7B7PCA 2008-02-27 Revoked and/or Replaced ECA IDS Mississippi Valley ECA-INDUSTRIAL SEWAGE WORKS INDUSTRIAL SEWAGE WORKS	MOE District: City: Longitude: Latitude: Geometry X: Geometry Y:		

Map Key	Number of Records	Direction/ Distance (m)	Elev/Diff (m)	Site	DB
Business Name: Address: Full Address: Full PDF Link: PDF Site Location:		154 Iber Road Corp. 154 Iber Rd https://www.accessenvironment.ene.gov.on.ca/instruments/9522-777MB2-14.pdf			
57	1 of 2	E/149.4	100.9 / 0.00	M. Sullivan and Son Ltd 83 Warrior Dr Garrison Petawawa ON	FRST
Tank System ID: EC No: Internal No: Is Perm Withdrwl: Removed Date: Withdrawn Date: Temp Withdrawn Dt: Tank Use E: Tank Use F: Year of Manufact: Emerg Plan Same as: Operator Contact: Owner Contact: Tank System City: Tank Sys Prov E: Tank Use: Tank Manufacturer: Tank System Address: Sys Record Address: System Descr: Certification System Installer: Certification System Remover: Group Name: Master Group Name: Owner Email: Operator Email: Land Owner E: Land Owner F:		43248 00043248 True Apr 1 2017 12:00AM Apr 1 2017 12:00AM Bulk Storage Stockage en vrac True S.19(1) S.19(1) Garrison Petawawa Ontario 83 Warrior Dr 870L Double wall tank and pumping station inside the building for waste anti freeze, tank located outside M. Sullivan and Son Ltd M. Sullivan and Son Ltd S.19(1) S.19(1) Third party on federal land Tiers sur terre fédérale			
		Tank Sys Prov F: Tank Sys PO BOX: Tank Sys Postal Cd: Sys Record City: Sys Record Prov E: Sys Record Prov F: Sys Record PO BOX: Sys Rec Postal Cd: System Rec Same as: Location Latitude: Location Longitude: Creation Date: Creation By: Modified Date: Modified By:			
		Ontario True 42814 S.19(1) 42853 S.19(1)			
Service Months					
Service Months E:		January			
Service Months F:		Janvier			
Service Months E:		April			
Service Months F:		Avril			
Service Months E:		May			
Service Months F:		Mai			
Service Months E:		December			
Service Months F:		Décembre			
Service Months E:		October			
Service Months F:		Octobre			
Service Months E:		February			
Service Months F:		Février			
Service Months E:		June			
Service Months F:		Juin			
Service Months E:		November			

Map Key	Number of Records	Direction/ Distance (m)	Elev/Diff (m)	Site	DB
Service Months F:		Novembre			
Service Months E:		August			
Service Months F:		Août			
Service Months E:		July			
Service Months F:		Juillet			
Service Months E:		March			
Service Months F:		Mars			
Service Months E:		September			
Service Months F:		Septembre			

Tanks Details

Tank ID:	73717	Dt Withdrwn Piping:	4/1/2017
Tank Capacity:	870	Date Remvd Piping:	4/1/2017
Tank Type E:	Aboveground	Tk Type of Pump E:	No oil-water separator
Tank Type F:	Hors sol	Tk Type of Pump F:	Aucun Séparateur huile-eau
Date of Install:	2017	Piping Type E:	Aboveground
Date Withdrawn Tk:	4/1/2017	Piping Type F:	Hors sol
Date Removed Tank:	4/1/2017	Piping Diam Unit:	inch
Tank Desc:	870L Double wall tank and pumping station inside the building for waste anti freeze, tank located outside		
Tank Stdd No E:	ULC-C142.14		
Tank Std No F:	ULC-C142.14		
Tank Std No Other:			
Tank Constr Material E:	Steel		
Tank Constr Material F:	Acier		
Tank Constr Material Other:			
Internal No:			
Tank Content E:	CGSB 3-GP-855, Ethylene Glycol, Uninhibited		
Tank Content F:	CGSB 3-GP-855, éthylène glycol non inhibé		
Tank Content Other:			
Piping Diameter:	1		
Spill Containment E:	Spill box at fill point (aboveground tank)		
Spill Containment F:	Boîte de confinement de déversement au site de remplissage (réservoir hors sol)		
Spill Containment Other:			
Product Transfer Area:	Not designed to contain spills		
Date Withdrwn Other	42826		
Component:			
Date Removed Other	42826		
Component:			

Piping Construction Materials

Component E:	Polyethylene
Component F:	Polyéthylène
Other:	

Piping Construction Materials

Component E:	Steel
Component F:	Acier
Other:	

Piping Secondary Containment

Tank ID:	73717
Component E:	None
Component F:	Aucun
Other:	

Map Key	Number of Records	Direction/ Distance (m)	Elev/Diff (m)	Site	DB
<u>Tank Corrosion Protection</u>					
Component E:		Painted			
Component F:		Peinturé			
Other:					
<u>Piping Corrosion Protection</u>					
Component E:		Painted			
Component F:		Peinturé			
Other:					
<u>Tank Leak Detection</u>					
Component E:		Automatic tank gauging			
Component F:		Jaugeage automatique			
Other:					
<u>Tank Leak Detection</u>					
Component E:		Interstitial monitoring - double walled tank			
Component F:		Surveillance interstitielle- réservoir à double paroi			
Other:					
<u>Tank Leak Detection</u>					
Component E:		Visual inspection			
Component F:		Inspection visuelle			
Other:					
<u>Piping Leak Detection</u>					
Component E:		Visual inspection			
Component F:		Inspection visuelle			
Other:					
<u>Piping Leak Detection</u>					
Component E:		Precision leak detection test			
Component F:		Essai d'étanchéité de précision			
Other:					
<u>Sump Leak Detection</u>					
Component E:		No sump for storage tank system			
Component F:		Aucun puisard pour le système de stockage			
Other:					
<u>Tank Secondary Containment</u>					
Component E:		Double Walled			
Component F:		Double paroi			
Other:					
57	2 of 2	E/149.4	100.9 / 0.00	Department of National Defence (DND) 83 Warrior Drive	FRST

Map Key	Number of Records	Direction/ Distance (m)	Elev/Diff (m)	Site	DB
Garrison Petawawa ON					
Tank System ID:	43660			Tank Sys Prov F:	Ontario
EC No:	00043660			Tank Sys PO BOX:	
Internal No:				Tank Sys Postal Cd:	
Is Perm Withdrwl:	False			Sys Record City:	
Removed Date:				Sys Record Prov E:	
Withdrawn Date:				Sys Record Prov F:	
Temp Withdrawn Dt:				Sys Record PO BOX:	
Tank Use E:				Sys Rec Postal Cd:	
Tank Use F:				System Rec Same as:	True
Year of Manufact:				Location Latitude:	
Emerg Plan Same as:	True			Location Longitude:	
Operator Contact:	S.19(1)			Creation Date:	42853
Owner Contact:	S.19(1)			Creation By:	S.19(1)
Tank System City:	Garrison Petawawa			Modified Date:	42853
Tank Sys Prov E:	Ontario			Modified By:	S.19(1)
Tank Use:					
Tank Manufacturer:					
Tank System Address:	83 Warrior Drive				
Sys Record Address:					
System Descr:	M. Sullivan and Son Ltd., Arnprior ON, 2017, 1, Waste Anti Freeze, ULC-S601, 1100L, Received on 2017-04-27, submitted by Morgan Prudham				
Certification System Installer:					
Certification System Remover:					
Group Name:	Department of National Defence (DND)				
Master Group Name:	Department of National Defence (DND)				
Owner Email:	S.19(1)				
Operator Email:	S.19(1)				
Land Owner E:	Third party on federal land				
Land Owner F:	Tiers sur terre fédérale				
<u>Service Months</u>					
Service Months E:	April				
Service Months F:	Avril				
Service Months E:	August				
Service Months F:	Août				
Service Months E:	June				
Service Months F:	Juin				
Service Months E:	December				
Service Months F:	Décembre				
Service Months E:	May				
Service Months F:	Mai				
Service Months E:	October				
Service Months F:	Octobre				
Service Months E:	February				
Service Months F:	Février				
Service Months E:	September				
Service Months F:	Septembre				
Service Months E:	January				
Service Months F:	Janvier				
Service Months E:	July				
Service Months F:	Juillet				

Map Key	Number of Records	Direction/ Distance (m)	Elev/Diff (m)	Site	DB
Service Months E:		March			
Service Months F:		Mars			
Service Months E:		November			
Service Months F:		Novembre			
<u>Tanks Details</u>					
Tank ID:	74249			Dt Withdrwn Piping:	
Tank Capacity:	1100			Date Remvd Piping:	
Tank Type E:	Aboveground			Tk Type of Pump E:	No oil-water separator
Tank Type F:	Hors sol			Tk Type of Pump F:	Aucun Séparateur huile-eau
Date of Install:	2017			Piping Type E:	Aboveground
Date Withdrawn Tk:				Piping Type F:	Hors sol
Date Removed Tank:				Piping Diam Unit:	inch
Tank Desc:	1100L double walled tank and pumping station for waste anti freeze. Tank is located outside the building with pump station inside.				
Tank Stdd No E:	ULC-S601				
Tank Std No F:	ULC-S601				
Tank Std No Other:					
Tank Constr Material E:	Steel				
Tank Constr Material F:	Acier				
Tank Constr Material Other:					
Internal No:					
Tank Content E:	CGSB 3-GP-855, Ethylene Glycol, Uninhibited				
Tank Content F:	CGSB 3-GP-855, éthylène glycol non inhibé				
Tank Content Other:					
Piping Diameter:	1				
Spill Containment E:	Spill box at fill point (aboveground tank)				
Spill Containment F:	Boîte de confinement de déversement au site de remplissage (réservoir hors sol)				
Spill Containment Other:					
Product Transfer Area:	N/A				
Date Withdrwn Other					
Component:					
Date Removed Other					
Component:					
<u>Piping Construction Materials</u>					
Component E:	Steel				
Component F:	Acier				
Other:					
<u>Piping Secondary Containment</u>					
Tank ID:	74249				
Component E:	None				
Component F:	Aucun				
Other:					
<u>Tank Corrosion Protection</u>					
Component E:	Painted				
Component F:	Peinturé				
Other:					
<u>Piping Corrosion Protection</u>					
Component E:	Painted				
Component F:	Peinturé				
Other:					

Map Key	Number of Records	Direction/ Distance (m)	Elev/Diff (m)	Site	DB
<u>Tank Leak Detection</u>					
Component E:		Interstitial monitoring - double walled tank			
Component F:		Surveillance interstitielle- réservoir à double paroi			
Other:					
<u>Tank Leak Detection</u>					
Component E:		Visual inspection			
Component F:		Inspection visuelle			
Other:					
<u>Tank Leak Detection</u>					
Component E:		Automatic tank gauging			
Component F:		Jaugeage automatique			
Other:					
<u>Piping Leak Detection</u>					
Component E:		Visual inspection			
Component F:		Inspection visuelle			
Other:					
<u>Sump Leak Detection</u>					
Component E:		No sump for storage tank system			
Component F:		Aucun puisard pour le système de stockage			
Other:					
<u>Tank Secondary Containment</u>					
Component E:		Double Walled			
Component F:		Double paroi			
Other:					
58	1 of 1	NW/150.0	99.9 / -1.00	5649 HAZELDEAN ROAD Ottawa ON	WWIS
Well ID:	7395531			Flowing (Y/N):	
Construction Date:				Flow Rate:	
Use 1st:	Monitoring			Data Entry Status:	
Use 2nd:				Data Src:	
Final Well Status:	Observation Wells			Date Received:	08/30/2021
Water Type:				Selected Flag:	TRUE
Casing Material:				Abandonment Rec:	
Audit No:	Z225640			Contractor:	1844
Tag:	A215245			Form Version:	7
Constructn Method:				Owner:	
Elevation (m):				County:	OTTAWA-CARLETON
Elevatn Reliabilty:				Lot:	
Depth to Bedrock:				Concession:	
Well Depth:				Concession Name:	
Overburden/Bedrock:				Easting NAD83:	
Pump Rate:				Northing NAD83:	
Static Water Level:				Zone:	
Clear/Cloudy:				UTM Reliability:	
Municipality:		GOULBOURN TOWNSHIP			
Site Info:					

Map Key	Number of Records	Direction/ Distance (m)	Elev/Diff (m)	Site	DB
<u>Additional Detail(s) (Map)</u>					
Bore Hole ID:	1008775557			Tag No:	A215245
Depth M:				Contractor:	1844
Year Completed:	2021			Latitude:	45.2861201963178
Well Completed Dt:	03/28/2021			Longitude:	-75.9096934782687
Audit No:	Z225640			Y:	45.28612018930906
Path:				X:	-75.9096933165317
<u>Bore Hole Information</u>					
Bore Hole ID:	1008775557			Elevation:	
DP2BR:				Elevrc:	
Spatial Status:				Zone:	18
Code OB:				East83:	428660.00
Code OB Desc:				North83:	5015138.00
Open Hole:				Org CS:	UTM83
Cluster Kind:				UTMRC:	4
Date Completed:	03/28/2021			UTMRC Desc:	margin of error : 30 m - 100 m
Remarks:				Location Method:	wwr
Location Method Desc:	on Water Well Record				
Elevrc Desc:					
Location Source Date:					
Improvement Location Source:					
Improvement Location Method:					
Source Revision Comment:					
Supplier Comment:					
<u>Overburden and Bedrock</u>					
<u>Materials Interval</u>					
Formation ID:	1009991446				
Layer:	3				
Color:					
General Color:					
Material 1:	15				
Material 1 Desc:	LIMESTONE				
Material 2:					
Material 2 Desc:					
Material 3:					
Material 3 Desc:					
Formation Top Depth:	10.670000076293945				
Formation End Depth:	10.970000267028809				
Formation End Depth UOM:	m				
<u>Overburden and Bedrock</u>					
<u>Materials Interval</u>					
Formation ID:	1009991445				
Layer:	2				
Color:					
General Color:					
Material 1:	06				
Material 1 Desc:	SILT				
Material 2:					
Material 2 Desc:					
Material 3:					
Material 3 Desc:					
Formation Top Depth:	8.229999542236328				
Formation End Depth:	10.670000076293945				
Formation End Depth UOM:	m				

Map Key	Number of Records	Direction/ Distance (m)	Elev/Diff (m)	Site	DB
<u>Overburden and Bedrock Materials Interval</u>					
Formation ID:		1009991444			
Layer:		1			
Color:					
General Color:					
Material 1:		37			
Material 1 Desc:		CHERT			
Material 2:					
Material 2 Desc:					
Material 3:					
Material 3 Desc:					
Formation Top Depth:		0.0			
Formation End Depth:		8.229999542236328			
Formation End Depth UOM:		m			
<u>Annular Space/Abandonment Sealing Record</u>					
Plug ID:		1009992204			
Layer:		1			
Plug From:		0.0			
Plug To:		8.699999809265137			
Plug Depth UOM:		m			
<u>Method of Construction & Well Use</u>					
Method Construction ID:		1009992911			
Method Construction Code:		B			
Method Construction:		Other Method			
Other Method Construction:		HAS			
<u>Pipe Information</u>					
Pipe ID:		1009770674			
Casing No:		0			
Comment:					
Alt Name:					
<u>Construction Record - Casing</u>					
Casing ID:		1009993198			
Layer:		1			
Material:		5			
Open Hole or Material:		PLASTIC			
Depth From:		0.0			
Depth To:		9.140000343322754			
Casing Diameter:		5.079999923706055			
Casing Diameter UOM:		cm			
Casing Depth UOM:		m			
<u>Construction Record - Screen</u>					
Screen ID:		1009993448			
Layer:		1			
Slot:		10			
Screen Top Depth:		9.140000343322754			
Screen End Depth:		10.670000076293945			
Screen Material:		5			
Screen Depth UOM:		m			

Map Key	Number of Records	Direction/ Distance (m)	Elev/Diff (m)	Site	DB
Screen Diameter UOM:		cm			
Screen Diameter:		5.880000114440918			
<u>Results of Well Yield Testing</u>					
Pumping Test Method Desc:					
Pump Test ID:		1009993939			
Pump Set At:					
Static Level:					
Final Level After Pumping:					
Recommended Pump Depth:					
Pumping Rate:					
Flowing Rate:					
Recommended Pump Rate:					
Levels UOM:		m			
Rate UOM:		LPM			
Water State After Test Code:					
Water State After Test:					
Pumping Test Method:		0			
Pumping Duration HR:					
Pumping Duration MIN:					
Flowing:					
<u>Water Details</u>					
Water ID:		1009993660			
Layer:		1			
Kind Code:		8			
Kind:		Untested			
Water Found Depth:		2.440000057220459			
Water Found Depth UOM:		m			
<u>Hole Diameter</u>					
Hole ID:		1009992576			
Diameter:		20.299999237060547			
Depth From:		0.0			
Depth To:		10.970000267028809			
Hole Depth UOM:		m			
Hole Diameter UOM:		cm			
59	1 of 1	W/152.1	103.7 / 2.87	lot 27 con 11 ON	WWIS
Well ID:		1517622		Flowing (Y/N):	
Construction Date:				Flow Rate:	
Use 1st:		Domestic		Data Entry Status:	
Use 2nd:		0		Data Src:	1
Final Well Status:		Water Supply		Date Received:	09/22/1981
Water Type:				Selected Flag:	TRUE
Casing Material:				Abandonment Rec:	
Audit No:				Contractor:	1558
Tag:				Form Version:	1
Constructn Method:				Owner:	
Elevation (m):				County:	OTTAWA-CARLETON
Elevatn Reliability:				Lot:	027
Depth to Bedrock:				Concession:	11
Well Depth:				Concession Name:	CON
Overburden/Bedrock:				Easting NAD83:	
Pump Rate:				Northing NAD83:	
Static Water Level:				Zone:	
Clear/Cloudy:				UTM Reliability:	

Map Key	Number of Records	Direction/ Distance (m)	Elev/Diff (m)	Site	DB
Municipality:		GOULBOURN TOWNSHIP			
Site Info:					
PDF URL (Map):		https://d2khazk8e83rdv.cloudfront.net/moe_mapping/downloads/2Water/Wells_pdfs/151\1517622.pdf			
<u>Additional Detail(s) (Map)</u>					
Well Completed Date:		07/23/1981			
Year Completed:		1981			
Depth (m):		30.48			
Latitude:		45.2823538007499			
Longitude:		-75.9112959695234			
X:		-75.91129580927917			
Y:		45.28235379460285			
Path:		151\1517622.pdf			
<u>Bore Hole Information</u>					
Bore Hole ID:		10039494	Elevation:		
DP2BR:			Elevrc:		
Spatial Status:			Zone:		18
Code OB:			East83:		428529.60
Code OB Desc:			North83:		5014721.00
Open Hole:			Org CS:		
Cluster Kind:			UTMRC:		4
Date Completed:		07/23/1981	UTMRC Desc:		margin of error : 30 m - 100 m
Remarks:			Location Method:		p4
Location Method Desc:		Original Pre1985 UTM Rel Code 4: margin of error : 30 m - 100 m			
Elevrc Desc:					
Location Source Date:					
Improvement Location Source:					
Improvement Location Method:					
Source Revision Comment:					
Supplier Comment:					
<u>Overburden and Bedrock</u>					
<u>Materials Interval</u>					
Formation ID:		931035768			
Layer:		1			
Color:		6			
General Color:		BROWN			
Material 1:		05			
Material 1 Desc:		CLAY			
Material 2:					
Material 2 Desc:					
Material 3:					
Material 3 Desc:					
Formation Top Depth:		0.0			
Formation End Depth:		12.0			
Formation End Depth UOM:		ft			
<u>Overburden and Bedrock</u>					
<u>Materials Interval</u>					
Formation ID:		931035770			
Layer:		3			
Color:		2			
General Color:		GREY			
Material 1:		15			
Material 1 Desc:		LIMESTONE			
Material 2:		78			

Map Key	Number of Records	Direction/ Distance (m)	Elev/Diff (m)	Site	DB
Material 2 Desc:		MEDIUM-GRAINED			
Material 3:		85			
Material 3 Desc:		SOFT			
Formation Top Depth:		28.0			
Formation End Depth:		100.0			
Formation End Depth UOM:		ft			
<u>Overburden and Bedrock</u>					
<u>Materials Interval</u>					
Formation ID:		931035769			
Layer:		2			
Color:		2			
General Color:		GREY			
Material 1:		05			
Material 1 Desc:		CLAY			
Material 2:		13			
Material 2 Desc:		BOULDERS			
Material 3:		81			
Material 3 Desc:		SANDY			
Formation Top Depth:		12.0			
Formation End Depth:		28.0			
Formation End Depth UOM:		ft			
<u>Method of Construction & Well</u>					
<u>Use</u>					
Method Construction ID:		961517622			
Method Construction Code:		5			
Method Construction:		Air Percussion			
Other Method Construction:					
<u>Pipe Information</u>					
Pipe ID:		10588064			
Casing No:		1			
Comment:					
Alt Name:					
<u>Construction Record - Casing</u>					
Casing ID:		930069052			
Layer:		2			
Material:		4			
Open Hole or Material:		OPEN HOLE			
Depth From:					
Depth To:		100.0			
Casing Diameter:		6.0			
Casing Diameter UOM:		inch			
Casing Depth UOM:		ft			
<u>Construction Record - Casing</u>					
Casing ID:		930069051			
Layer:		1			
Material:		1			
Open Hole or Material:		STEEL			
Depth From:					
Depth To:		29.0			
Casing Diameter:		6.0			
Casing Diameter UOM:		inch			
Casing Depth UOM:		ft			

Map Key	Number of Records	Direction/ Distance (m)	Elev/Diff (m)	Site	DB
<u>Results of Well Yield Testing</u>					
Pumping Test Method Desc:		PUMP			
Pump Test ID:		991517622			
Pump Set At:					
Static Level:		8.0			
Final Level After Pumping:		20.0			
Recommended Pump Depth:		30.0			
Pumping Rate:		20.0			
Flowing Rate:					
Recommended Pump Rate:		5.0			
Levels UOM:		ft			
Rate UOM:		GPM			
Water State After Test Code:		1			
Water State After Test:		CLEAR			
Pumping Test Method:		1			
Pumping Duration HR:		1			
Pumping Duration MIN:		0			
Flowing:		No			
<u>Draw Down & Recovery</u>					
Pump Test Detail ID:		934895569			
Test Type:		Draw Down			
Test Duration:		60			
Test Level:		20.0			
Test Level UOM:		ft			
<u>Draw Down & Recovery</u>					
Pump Test Detail ID:		934102153			
Test Type:		Draw Down			
Test Duration:		15			
Test Level:		20.0			
Test Level UOM:		ft			
<u>Draw Down & Recovery</u>					
Pump Test Detail ID:		934376041			
Test Type:		Draw Down			
Test Duration:		30			
Test Level:		20.0			
Test Level UOM:		ft			
<u>Draw Down & Recovery</u>					
Pump Test Detail ID:		934645876			
Test Type:		Draw Down			
Test Duration:		45			
Test Level:		20.0			
Test Level UOM:		ft			
<u>Water Details</u>					
Water ID:		933474133			
Layer:		1			
Kind Code:		1			
Kind:		FRESH			
Water Found Depth:		94.0			
Water Found Depth UOM:		ft			

Map Key	Number of Records	Direction/ Distance (m)	Elev/Diff (m)	Site	DB
60	1 of 1	NW/161.8	99.9 / -1.00	ON	BORE
<div> <div> Borehole ID: 609628 OGF ID: 215511244 Status: Type: Borehole Use: Completion Date: Static Water Level: Primary Water Use: Sec. Water Use: Total Depth m: -999 Depth Ref: Ground Surface Depth Elev: Drill Method: Orig Ground Elev m: 99.1 Elev Reliabil Note: DEM Ground Elev m: 100 Concession: Location D: Survey D: Comments: </div> <div> Inclin FLG: No SP Status: Initial Entry Surv Elev: No Piezometer: No Primary Name: Municipality: Lot: Township: Latitude DD: 45.286429 Longitude DD: -75.909436 UTM Zone: 18 Easting: 428681 Northing: 5015172 Location Accuracy: Accuracy: Not Applicable </div> </div>					
<u>Borehole Geology Stratum</u>					
<div> <div> Geology Stratum ID: 218383673 Top Depth: 0 Bottom Depth: 10.7 Material Color: Material 1: Clay Material 2: Material 3: Material 4: Gsc Material Description: Stratum Description: CLAY. </div> <div> Mat Consistency: Material Moisture: Material Texture: Non Geo Mat Type: Geologic Formation: Geologic Group: Geologic Period: Depositional Gen: </div> </div>					
<div> <div> Geology Stratum ID: 218383674 Top Depth: 10.7 Bottom Depth: Material Color: Grey Material 1: Bedrock Material 2: Limestone Material 3: Material 4: Gsc Material Description: Stratum Description: BEDROCK,LIMESTONE. 00069GREY. 00030. GREY. LIMESTONE. GREY. 00111SEISMIC VELOCITY = **Note: Many records provided by the department have a truncated [Stratum Description] field. </div> <div> Mat Consistency: Material Moisture: Material Texture: Non Geo Mat Type: Geologic Formation: Geologic Group: Geologic Period: Depositional Gen: </div> </div>					
<u>Source</u>					
<div> <div> Source Type: Data Survey Source Orig: Geological Survey of Canada Source Date: 1956-1972 Confidence: M Observatio: Source Name: Urban Geology Automated Information System (UGAIS) Source Details: File: OTTAWA1.txt RecordID: 021360 NTS_Sheet: 31G05D Confiden 1: Reliable information but incomplete. </div> <div> Source Appl: Spatial/Tabular Source Iden: 1 Scale or Res: Varies Horizontal: NAD27 Verticalda: Mean Average Sea Level </div> </div>					
<u>Source List</u>					

Map Key	Number of Records	Direction/ Distance (m)	Elev/Diff (m)	Site	DB
Source Identifier: 1 Source Type: Data Survey Source Date: 1956-1972 Scale or Resolution: Varies Source Name: Urban Geology Automated Information System (UGAIS) Source Originators: Geological Survey of Canada					
Horizontal Datum: NAD27 Vertical Datum: Mean Average Sea Level Projection Name: Universal Transverse Mercator					
61	1 of 1	NNW/162.1	97.9 / -3.00	5527 Hazeldean Rd Ottawa ON K2S0P5	EHS
Order No: 20160204047 Status: C Report Type: Custom Report Report Date: 09-FEB-16 Date Received: 04-FEB-16 Previous Site Name: Lot/Building Size: Additional Info Ordered:					
Nearest Intersection: Municipality: Client Prov/State: ON Search Radius (km): .25 X: -75.905765 Y: 45.288398					
62	1 of 1	SSW/165.9	105.9 / 5.00	126 Iber Road Ottawa ON K2S 1E9	EHS
Order No: 24081900908 Status: C Report Type: Standard Report Report Date: 22-AUG-24 Date Received: 19-AUG-24 Previous Site Name: Lot/Building Size: Additional Info Ordered: Fire Insur. Maps and/or Site Plans					
Nearest Intersection: Municipality: Client Prov/State: ON Search Radius (km): .25 X: -75.9046823 Y: 45.2766038					
63	1 of 21	WSW/170.5	104.9 / 4.00	ONTARIO HYDRO 54 IBER ROAD TRANSFORMER GOULBOURN TOWNSHIP ON	SPL
Ref No: 146726 Year: Incident Dt: 9/18/1997 Dt MOE Arvl on Scn: MOE Reported Dt: 9/18/1997 Dt Document Closed: Site No: MOE Response: Site County/District: Site Geo Ref Meth: Site District Office: Nearest Watercourse: Site Name: Site Address: Site Region: Site Municipality: GOULBOURN TOWNSHIP Site Lot: Site Conc: Site Geo Ref Accu: Site Map Datum: Northings: Easting: Entity Operating Name: Client Name: Client Type:					
Municipality No: 20604 Nature of Damage: Discharger Report: Material Group: Impact to Health: Agency Involved: OPP, WORKS, FD					

Map Key	Number of Records	Direction/ Distance (m)	Elev/Diff (m)	Site	DB
Source Type: Incident Cause: COOLING SYSTEM LEAK Incident Preceding Spill: Incident Reason: ERROR Incident Summary: ONTARIO HYDRO:249 L OF NONPCB MINERAL OIL GROUND: MVA: OPP,WORKS,FD Environment Impact: POSSIBLE Health Env Consequence: Nature of Impact: Soil contamination Contaminant Qty: Contaminant Qty 1: Contaminant Unit: Contaminant Code: Contaminant Name: Contaminant Limit 1: Contam Limit Freq 1: Contaminant UN No 1: Receiving Medium: LAND Activity Preceding Spill: Property 2nd Watershed: Property Tertiary Watershed: Sector Type: SAC Action Class: Call Report Locatn Geodata: Time Reported: System Facility Address:					
63	2 of 21	WSW/170.5	104.9 / 4.00	BLACKWOOD HODGE EQUIPMENT LTD. 54 IBER RD. STITTSVILLE ON K2S 1E8	GEN
Generator No: ON0036111 SIC Code: 3192 SIC Description: CONSTR TUCTION EQUIP. Approval Years: 88,89,90 PO Box No: Country: Status: Co Admin: Choice of Contact: Phone No Admin: Contaminated Facility: MHSW Facility:					
<u>Detail(s)</u>					
Waste Class: 213 Waste Class Name: PETROLEUM DISTILLATES Waste Class: 252 Waste Class Name: WASTE OILS & LUBRICANTS					
63	3 of 21	WSW/170.5	104.9 / 4.00	BLACK(SEE & USE ON0158413) 05-273 54 IBER RD. STITTSVILLE ON K2S 1E8	GEN
Generator No: ON0036111 SIC Code: 3192 SIC Description: CONSTR TUCTION EQUIP. Approval Years: 92,93,96,97 PO Box No: Country: Status:					

Map Key	Number of Records	Direction/ Distance (m)	Elev/Diff (m)	Site	DB
Co Admin: Choice of Contact: Phone No Admin: Contaminated Facility: MHSW Facility:					
<u>Detail(s)</u>					
Waste Class:		213			
Waste Class Name:		PETROLEUM DISTILLATES			
Waste Class:		252			
Waste Class Name:		WASTE OILS & LUBRICANTS			
63	4 of 21	WSW/170.5	104.9 / 4.00	BLACKWOOD HODGE EQUIPMENT LTD. 05-273 54 IBER RD. STITTSVILLE ON K2S 1E8	GEN
Generator No: ON0036111 SIC Code: 3192 SIC Description: CONSTRUCUTION EQUIP. Approval Years: 94,95 PO Box No: Country: Status: Co Admin: Choice of Contact: Phone No Admin: Contaminated Facility: MHSW Facility:					
<u>Detail(s)</u>					
Waste Class:		213			
Waste Class Name:		PETROLEUM DISTILLATES			
Waste Class:		252			
Waste Class Name:		WASTE OILS & LUBRICANTS			
63	5 of 21	WSW/170.5	104.9 / 4.00	BLACKWOOD HODGE (SEE & USE ON0158413) 54 IBER ROAD STITTSVILLE ON K2B 6M7	GEN
Generator No: ON0036111 SIC Code: 3192 SIC Description: CONSTRUCUTION EQUIP. Approval Years: 98 PO Box No: Country: Status: Co Admin: Choice of Contact: Phone No Admin: Contaminated Facility: MHSW Facility:					
<u>Detail(s)</u>					
Waste Class:		252			
Waste Class Name:		WASTE OILS & LUBRICANTS			
Waste Class:		213			

Map Key	Number of Records	Direction/ Distance (m)	Elev/Diff (m)	Site	DB
Waste Class Name:		PETROLEUM DISTILLATES			
63	6 of 21	WSW/170.5	104.9 / 4.00	SHERIDAN EQUIPMENT 54 IBER ROAD GOULBOURN TWP. ON K2B 6M7	GEN
Generator No:		ON0158413			
SIC Code:		3192			
SIC Description:		CONSTRTUCTION EQUIP.			
Approval Years:		96,97,98,99,00,01			
PO Box No:					
Country:					
Status:					
Co Admin:					
Choice of Contact:					
Phone No Admin:					
Contaminated Facility:					
MHSW Facility:					
<u>Detail(s)</u>					
Waste Class:		211			
Waste Class Name:		AROMATIC SOLVENTS			
Waste Class:		212			
Waste Class Name:		ALIPHATIC SOLVENTS			
Waste Class:		213			
Waste Class Name:		PETROLEUM DISTILLATES			
Waste Class:		221			
Waste Class Name:		LIGHT FUELS			
Waste Class:		251			
Waste Class Name:		OIL SKIMMINGS & SLUDGES			
Waste Class:		252			
Waste Class Name:		WASTE OILS & LUBRICANTS			
63	7 of 21	WSW/170.5	104.9 / 4.00	Strongco Equipment 54 IBER ROAD Stittsville ON	GEN
Generator No:		ON0158413			
SIC Code:		333310			
SIC Description:		Commercial & Service Industry Machinery Mfg.			
Approval Years:		03,04,05,06,07,08			
PO Box No:					
Country:					
Status:					
Co Admin:					
Choice of Contact:					
Phone No Admin:					
Contaminated Facility:					
MHSW Facility:					
<u>Detail(s)</u>					
Waste Class:		211			
Waste Class Name:		AROMATIC SOLVENTS			
Waste Class:		212			
Waste Class Name:		ALIPHATIC SOLVENTS			

Map Key	Number of Records	Direction/ Distance (m)	Elev/Diff (m)	Site	DB
<div> <div>Waste Class: 213</div> <div>Waste Class Name: PETROLEUM DISTILLATES</div> </div> <div> <div>Waste Class: 221</div> <div>Waste Class Name: LIGHT FUELS</div> </div> <div> <div>Waste Class: 251</div> <div>Waste Class Name: OIL SKIMMINGS & SLUDGES</div> </div> <div> <div>Waste Class: 252</div> <div>Waste Class Name: WASTE OILS & LUBRICANTS</div> </div>					
63	8 of 21	WSW/170.5	104.9 / 4.00	54 Iber Road Stittsville (part of Ottawa) ON K2S 1E8	EHS
<div> <div>Order No: 20060404038</div> <div>Status: C</div> <div>Report Type: Custom Report</div> <div>Report Date: 4/13/2006</div> <div>Date Received: 4/4/2006</div> <div>Previous Site Name:</div> <div>Lot/Building Size:</div> <div>Additional Info Ordered: Fire Insur. Maps and/or Site Plans</div> </div> <div> <div>Nearest Intersection:</div> <div>Municipality:</div> <div>Client Prov/State: ON</div> <div>Search Radius (km): 0.25</div> <div>X: -75.908678</div> <div>Y: 45.2798</div> </div>					
63	9 of 21	WSW/170.5	104.9 / 4.00	54 IBER ROAD STITTSTVILLE (OTTAWA) ON K2S 1E8	EHS
<div> <div>Order No: 20080922012</div> <div>Status: C</div> <div>Report Type: Custom Report</div> <div>Report Date: 10/1/2008</div> <div>Date Received: 9/22/2008</div> <div>Previous Site Name:</div> <div>Lot/Building Size:</div> <div>Additional Info Ordered: Fire Insur. Maps and/or Site Plans</div> </div> <div> <div>Nearest Intersection:</div> <div>Municipality:</div> <div>Client Prov/State: ON</div> <div>Search Radius (km): 0.25</div> <div>X: -75.908327</div> <div>Y: 45.28004</div> </div>					
63	10 of 21	WSW/170.5	104.9 / 4.00	Strongco Equipment 54 Iber Road Stittsville ON K2S 1E8	GEN
<div> <div>Generator No: ON0158413</div> <div>SIC Code: 417210, 811310</div> <div>SIC Description: Construction and Forestry Machinery Equipment and Supplies Wholesaler-Distributors, Commercial and Industrial Machinery and Equipment (except Automoti</div> <div>Approval Years: 2009</div> <div>PO Box No:</div> <div>Country:</div> <div>Status:</div> <div>Co Admin:</div> <div>Choice of Contact:</div> <div>Phone No Admin:</div> <div>Contaminated Facility:</div> <div>MHSW Facility:</div> </div>					
<u>Detail(s)</u>					
<div> <div>Waste Class: 211</div> <div>Waste Class Name: AROMATIC SOLVENTS</div> </div> <div> <div>Waste Class: 212</div> </div>					

Map Key	Number of Records	Direction/ Distance (m)	Elev/Diff (m)	Site	DB
Waste Class Name:		ALIPHATIC SOLVENTS			
Waste Class:		213			
Waste Class Name:		PETROLEUM DISTILLATES			
Waste Class:		221			
Waste Class Name:		LIGHT FUELS			
Waste Class:		251			
Waste Class Name:		OIL SKIMMINGS & SLUDGES			
Waste Class:		252			
Waste Class Name:		WASTE OILS & LUBRICANTS			
63	11 of 21	WSW/170.5	104.9 / 4.00	Strongco Equipment 54 Iber Road Stittsville ON K2S 1E8	GEN
Generator No:		ON0158413			
SIC Code:		417210, 811310			
SIC Description:		Construction and Forestry Machinery Equipment and Supplies Wholesaler-Distributors, Commercial and Industrial Machinery and Equipment (except Automotive and Electronic) Repair and Maintenance			
Approval Years:		2010			
PO Box No:					
Country:					
Status:					
Co Admin:					
Choice of Contact:					
Phone No Admin:					
Contaminated Facility:					
MHSW Facility:					
<u>Detail(s)</u>					
Waste Class:		148			
Waste Class Name:		INORGANIC LABORATORY CHEMICALS			
Waste Class:		251			
Waste Class Name:		OIL SKIMMINGS & SLUDGES			
Waste Class:		221			
Waste Class Name:		LIGHT FUELS			
Waste Class:		211			
Waste Class Name:		AROMATIC SOLVENTS			
Waste Class:		252			
Waste Class Name:		WASTE OILS & LUBRICANTS			
Waste Class:		212			
Waste Class Name:		ALIPHATIC SOLVENTS			
Waste Class:		213			
Waste Class Name:		PETROLEUM DISTILLATES			
63	12 of 21	WSW/170.5	104.9 / 4.00	Strongco Equipment 54 Iber Road Stittsville ON K2S 1E8	GEN
Generator No:		ON0158413			
SIC Code:		417210, 811310			
SIC Description:		Construction and Forestry Machinery Equipment and Supplies Wholesaler-Distributors, Commercial and Industrial Machinery and Equipment (except Automotive and Electronic) Repair and Maintenance			

Map Key	Number of Records	Direction/ Distance (m)	Elev/Diff (m)	Site	DB
Approval Years: PO Box No: Country: Status: Co Admin: Choice of Contact: Phone No Admin: Contaminated Facility: MHSW Facility:		2011			
<u>Detail(s)</u>					
Waste Class:		251			
Waste Class Name:		OIL SKIMMINGS & SLUDGES			
Waste Class:		221			
Waste Class Name:		LIGHT FUELS			
Waste Class:		213			
Waste Class Name:		PETROLEUM DISTILLATES			
Waste Class:		212			
Waste Class Name:		ALIPHATIC SOLVENTS			
Waste Class:		252			
Waste Class Name:		WASTE OILS & LUBRICANTS			
Waste Class:		211			
Waste Class Name:		AROMATIC SOLVENTS			
Waste Class:		148			
Waste Class Name:		INORGANIC LABORATORY CHEMICALS			
63	13 of 21	WSW/170.5	104.9 / 4.00	Strongco Equipment 54 Iber Road Stittsville ON K2S 1E8	GEN
Generator No: SIC Code: SIC Description: Approval Years: PO Box No: Country: Status: Co Admin: Choice of Contact: Phone No Admin: Contaminated Facility: MHSW Facility:		ON0158413 417210, 811310 Construction and Forestry Machinery Equipment and Supplies Wholesaler-Distributors, Commercial and Industrial Machinery and Equipment (except Automotive and Electronic) Repair and Maintenance 2012			
<u>Detail(s)</u>					
Waste Class:		221			
Waste Class Name:		LIGHT FUELS			
Waste Class:		213			
Waste Class Name:		PETROLEUM DISTILLATES			
Waste Class:		212			
Waste Class Name:		ALIPHATIC SOLVENTS			
Waste Class:		211			

Map Key	Number of Records	Direction/ Distance (m)	Elev/Diff (m)	Site	DB
Waste Class Name:		AROMATIC SOLVENTS			
Waste Class:		252			
Waste Class Name:		WASTE OILS & LUBRICANTS			
Waste Class:		251			
Waste Class Name:		OIL SKIMMINGS & SLUDGES			
Waste Class:		148			
Waste Class Name:		INORGANIC LABORATORY CHEMICALS			

6314 of 21WSW/170.5104.9 / 4.00Strongco Equipment54 Iber RoadStittsville ONGEN

Generator No:
SIC Code:
SIC Description:

Approval Years:
PO Box No:
Country:
Status:
Co Admin:
Choice of Contact:
Phone No Admin:
Contaminated Facility:
MHSW Facility:

ON0158413
417210, 811310
CONSTRUCTION AND FORESTRY MACHINERY, EQUIPMENT AND SUPPLIES WHOLESALER-DISTRIBUTORS, COMMERCIAL AND INDUSTRIAL MACHINERY AND EQUIPMENT (EXCEPT AUTOMOTIVE AND ELECTRONIC) REPAIR AND MAINTENANCE
2013

Detail(s)

Waste Class:
Waste Class Name:

148
INORGANIC LABORATORY CHEMICALS

Waste Class:
Waste Class Name:

251
OIL SKIMMINGS & SLUDGES

Waste Class:
Waste Class Name:

213
PETROLEUM DISTILLATES

Waste Class:
Waste Class Name:

211
AROMATIC SOLVENTS

Waste Class:
Waste Class Name:

212
ALIPHATIC SOLVENTS

Waste Class:
Waste Class Name:

252
WASTE OILS & LUBRICANTS

Waste Class:
Waste Class Name:

221
LIGHT FUELS

<u>63</u>	15 of 21	WSW/170.5	104.9 / 4.00	Strongco Equipment 54 Iber Road Stittsville ON K2S 1E8	GEN
Generator No:	ON0158413				
SIC Code:	417210, 811310				
SIC Description:	CONSTRUCTION AND FORESTRY MACHINERY, EQUIPMENT AND SUPPLIES WHOLESALER-DISTRIBUTORS, COMMERCIAL AND INDUSTRIAL MACHINERY AND EQUIPMENT (EXCEPT AUTOMOTIVE AND ELECTRONIC) REPAIR AND MAINTENANCE				
Approval Years:	2016				
PO Box No:					

Map Key	Number of Records	Direction/ Distance (m)	Elev/Diff (m)	Site	DB
Country: Status: Co Admin: Choice of Contact: Phone No Admin: Contaminated Facility: MHSW Facility:		Canada			
Detail(s)					
Waste Class:		252			
Waste Class Name:		WASTE OILS & LUBRICANTS			
Waste Class:		251			
Waste Class Name:		OIL SKIMMINGS & SLUDGES			
Waste Class:		213			
Waste Class Name:		PETROLEUM DISTILLATES			
Waste Class:		212			
Waste Class Name:		ALIPHATIC SOLVENTS			
Waste Class:		221			
Waste Class Name:		LIGHT FUELS			
Waste Class:		148			
Waste Class Name:		INORGANIC LABORATORY CHEMICALS			
Waste Class:		211			
Waste Class Name:		AROMATIC SOLVENTS			
63	16 of 21	WSW/170.5	104.9 / 4.00	Strongco Equipment 54 Iber Road Stittsville ON K2S 1E8	GEN
Generator No: SIC Code: SIC Description: Approval Years: PO Box No: Country: Status: Co Admin: Choice of Contact: Phone No Admin: Contaminated Facility: MHSW Facility:		ON0158413 417210, 811310 CONSTRUCTION AND FORESTRY MACHINERY, EQUIPMENT AND SUPPLIES WHOLESALER-DISTRIBUTORS, COMMERCIAL AND INDUSTRIAL MACHINERY AND EQUIPMENT (EXCEPT AUTOMOTIVE AND ELECTRONIC) REPAIR AND MAINTENANCE 2015 Canada CO_OFFICIAL No No			
Detail(s)					
Waste Class:		251			
Waste Class Name:		OIL SKIMMINGS & SLUDGES			
Waste Class:		212			
Waste Class Name:		ALIPHATIC SOLVENTS			
Waste Class:		148			
Waste Class Name:		INORGANIC LABORATORY CHEMICALS			
Waste Class:		252			
Waste Class Name:		WASTE OILS & LUBRICANTS			

Map Key	Number of Records	Direction/ Distance (m)	Elev/Diff (m)	Site	DB
Waste Class: 211 Waste Class Name: AROMATIC SOLVENTS Waste Class: 213 Waste Class Name: PETROLEUM DISTILLATES Waste Class: 221 Waste Class Name: LIGHT FUELS					
63	17 of 21	WSW/170.5	104.9 / 4.00	Strongco Equipment 54 Iber Road Stittsville ON K2S 1E8	GEN
Generator No: ON0158413 SIC Code: 417210, 811310 SIC Description: CONSTRUCTION AND FORESTRY MACHINERY, EQUIPMENT AND SUPPLIES WHOLESALER-DISTRIBUTORS, COMMERCIAL AND INDUSTRIAL MACHINERY AND EQUIPMENT (EXCEPT AUTOMOTIVE AND ELECTRONIC) REPAIR AND MAINTENANCE Approval Years: 2014 PO Box No: Country: Canada Status: Co Admin: Choice of Contact: CO_OFFICIAL Phone No Admin: Contaminated Facility: No MHSW Facility: No					
<u>Detail(s)</u>					
Waste Class: 212 Waste Class Name: ALIPHATIC SOLVENTS Waste Class: 211 Waste Class Name: AROMATIC SOLVENTS Waste Class: 251 Waste Class Name: OIL SKIMMINGS & SLUDGES Waste Class: 252 Waste Class Name: WASTE OILS & LUBRICANTS Waste Class: 213 Waste Class Name: PETROLEUM DISTILLATES Waste Class: 221 Waste Class Name: LIGHT FUELS Waste Class: 148 Waste Class Name: INORGANIC LABORATORY CHEMICALS					
63	18 of 21	WSW/170.5	104.9 / 4.00	Strongco Equipment 54 Iber Road Stittsville ON K2S 1E8	GEN
Generator No: ON0158413 SIC Code: SIC Description: Approval Years: As of Dec 2018 PO Box No: Country: Canada Status: Registered					

Map Key	Number of Records	Direction/ Distance (m)	Elev/Diff (m)	Site	DB
Co Admin: Choice of Contact: Phone No Admin: Contaminated Facility: MHSW Facility:					
<u>Detail(s)</u>					
Waste Class:		148 C			
Waste Class Name:		Misc. wastes and inorganic chemicals			
Waste Class:		212 L			
Waste Class Name:		Aliphatic solvents and residues			
Waste Class:		213 I			
Waste Class Name:		Petroleum distillates			
Waste Class:		213 L			
Waste Class Name:		Petroleum distillates			
Waste Class:		221 I			
Waste Class Name:		Light fuels			
Waste Class:		251 L			
Waste Class Name:		Waste oils/sludges (petroleum based)			
Waste Class:		252 L			
Waste Class Name:		Waste crankcase oils and lubricants			

63

19 of 21

WSW/170.5

104.9 / 4.00

Strongco Equipment
54 Iber Road
Stittsville ON K2S 1E8

GEN

Generator No: ON0158413
SIC Code:
SIC Description:
Approval Years: As of Oct 2019
PO Box No:
Country: Canada
Status: Registered
Co Admin:
Choice of Contact:
Phone No Admin:
Contaminated Facility:
MHSW Facility:

Detail(s)

Waste Class: 148 C
Waste Class Name: Misc. wastes and inorganic chemicals

Waste Class: 221 I
Waste Class Name: Light fuels

Waste Class: 213 I
Waste Class Name: Petroleum distillates

Waste Class: 213 L
Waste Class Name: Petroleum distillates

Waste Class: 212 L
Waste Class Name: Aliphatic solvents and residues

<i>Map Key</i>	<i>Number of Records</i>	<i>Direction/ Distance (m)</i>	<i>Elev/Diff (m)</i>	<i>Site</i>	<i>DB</i>
Waste Class: 251 L Waste Class Name: Waste oils/sludges (petroleum based)					
Waste Class: 252 L Waste Class Name: Waste crankcase oils and lubricants					
Waste Class: 331 I Waste Class Name: Waste compressed gases including cylinders					
63	20 of 21	WSW/170.5	104.9 / 4.00	Strongco Equipment 54 Iber Road Stittsville ON K2S 1E8	GEN
Generator No: ON0158413 SIC Code: SIC Description: Approval Years: As of Nov 2021 PO Box No: Country: Canada Status: Registered Co Admin: Choice of Contact: Phone No Admin: Contaminated Facility: MHSW Facility:					
<u>Detail(s)</u>					
Waste Class: 213 L Waste Class Name: Petroleum distillates					
Waste Class: 331 I Waste Class Name: Waste compressed gases including cylinders					
Waste Class: 221 I Waste Class Name: Light fuels					
Waste Class: 251 L Waste Class Name: Waste oils/sludges (petroleum based)					
Waste Class: 148 C Waste Class Name: Misc. wastes and inorganic chemicals					
Waste Class: 212 L Waste Class Name: Aliphatic solvents and residues					
Waste Class: 252 L Waste Class Name: Waste crankcase oils and lubricants					
Waste Class: 268 L Waste Class Name: Amines					
Waste Class: 213 I Waste Class Name: Petroleum distillates					
63	21 of 21	WSW/170.5	104.9 / 4.00	Strongco Equipment 54 Iber Road Stittsville ON K2S 1E8	GEN
Generator No: ON0158413 SIC Code: SIC Description: Approval Years: As of Oct 2022					

Map Key	Number of Records	Direction/ Distance (m)	Elev/Diff (m)	Site	DB
PO Box No:					
Country:		Canada			
Status:		Registered			
Co Admin:					
Choice of Contact:					
Phone No Admin:					
Contaminated Facility:					
MHSW Facility:					
<u>Detail(s)</u>					
Waste Class:		221 I			
Waste Class Name:		LIGHT FUELS			
Waste Class:		252 L			
Waste Class Name:		WASTE OILS & LUBRICANTS			
Waste Class:		268 L			
Waste Class Name:		AMINES			
Waste Class:		213 I			
Waste Class Name:		PETROLEUM DISTILLATES			
Waste Class:		148 C			
Waste Class Name:		INORGANIC LABORATORY CHEMICALS			
Waste Class:		251 L			
Waste Class Name:		OIL SKIMMINGS & SLUDGES			
Waste Class:		212 L			
Waste Class Name:		ALIPHATIC SOLVENTS			
Waste Class:		331 I			
Waste Class Name:		WASTE COMPRESSED GASES			
Waste Class:		213 L			
Waste Class Name:		PETROLEUM DISTILLATES			
64	1 of 5	W/171.3	105.0 / 4.09	2 Iber Rd Ottawa ON	EHS
Order No:		20030121003		Nearest Intersection: at Hazeldean - see attached figures	
Status:		C		Municipality:	
Report Type:		Complete Report		Client Prov/State: ON	
Report Date:		1/29/03		Search Radius (km): 0.35	
Date Received:		1/21/03		X: -75.911081	
Previous Site Name:				Y: 45.281515	
Lot/Building Size:					
Additional Info Ordered:					
64	2 of 5	W/171.3	105.0 / 4.09	2 Iber Road Ottawa ON	EHS
Order No:		20090507027		Nearest Intersection: Iber Road and Hazeldean Road	
Status:		C		Municipality:	
Report Type:		Standard Report		Client Prov/State: ON	
Report Date:		5/12/2009		Search Radius (km): 0.25	
Date Received:		5/7/2009		X: -75.909906	
Previous Site Name:				Y: 45.280472	
Lot/Building Size:					
Additional Info Ordered:		Fire Insur. Maps and/or Sire Plans; Title Searches; City Directory			

Map Key	Number of Records	Direction/ Distance (m)	Elev/Diff (m)	Site	DB
64	3 of 5	W/171.3	105.0 / 4.09	2 Iber Road Stittsville ON	EHS
Order No: 20130301028 Status: C Report Type: Custom Report Report Date: 08-MAR-13 Date Received: 01-MAR-13 Previous Site Name: Lot/Building Size: Additional Info Ordered:		Nearest Intersection: Municipality: Client Prov/State: ON Search Radius (km): .25 X: 0 Y: 0			
64	4 of 5	W/171.3	105.0 / 4.09	2 Iber Road and 5734 And 5754 Hazeldean Road Ottawa ON	EHS
Order No: 20140319054 Status: C Report Type: Custom Report Report Date: 26-MAR-14 Date Received: 19-MAR-14 Previous Site Name: Lot/Building Size: Additional Info Ordered: Topographic Maps		Nearest Intersection: Municipality: Client Prov/State: ON Search Radius (km): .25 X: -75.912027 Y: 45.281463			
64	5 of 5	W/171.3	105.0 / 4.09	2 Iber Rd Ottawa ON	EHS
Order No: 20150508124 Status: C Report Type: Standard Report Report Date: 14-MAY-15 Date Received: 08-MAY-15 Previous Site Name: Lot/Building Size: Additional Info Ordered:		Nearest Intersection: Municipality: Client Prov/State: ON Search Radius (km): .25 X: -75.911812 Y: 45.282519			
65	1 of 11	W/173.0	104.9 / 4.00	SOURCE ONE PROCESS FINISHING INC. 44 IBER RD., STITTSVILLE GOULBOURN TWP. ON	CA
Certificate #: 8-4023-94- Application Year: 94 Issue Date: 4/28/1994 Approval Type: Industrial air Status: Approved Application Type: Client Name: Client Address: Client City: Client Postal Code: Project Description: FUME FAN, DRYER PAINT BOOTH, EVAPORATORS Contaminants: Xylene, Methyl Isobutyl Ketone, Methyl Isobutyl Ketone, Other Organic Compounds, Sodium Hydroxide, Hydrogen Chloride, Nitric Acid, Chromium (Di-, Tri-, Hexavalent Forms), Nitrogen Oxides Emission Control: Panel Filter					
65	2 of 11	W/173.0	104.9 / 4.00	PLAINTREE SYSTEMS INC. 44 IBER RD STITTSVILLE ON K2S 1E8	SCT

Map Key	Number of Records	Direction/ Distance (m)	Elev/Diff (m)	Site	DB
Established:		1988			
Plant Size (ft²):		0			
Employment:		35			
--Details--					
Description:		Computer and Peripheral Equipment Manufacturing			
SIC/NAICS Code:		334110			
65	3 of 11	W/173.0	104.9 / 4.00	44 Iber Road Goulbourn ON	CA
Certificate #:		3504-4TXQ99			
Application Year:		01			
Issue Date:		6/7/01			
Approval Type:		Industrial air			
Status:		Approved			
Application Type:		New Certificate of Approval			
Client Name:		Vitrocom (Canada) Inc.			
Client Address:		44 Iber Road			
Client City:		Stittsville			
Client Postal Code:		K1S 1E8			
Project Description:		Vitrom manufactures fibertubes. Glass rods are prepared, drawn, cut, blown, stabilized, grinded and polished. This application is for ventilation systems used to exhaust all solvents and gasses that have been emitted to the air from the manufacturing operations.			
Contaminants:					
Emission Control:					
65	4 of 11	W/173.0	104.9 / 4.00	Vitrocom (Canada) Inc. 44 Iber Road Goulbourn Ontario K1S 1E8 GOULBOURN ON	EBR
EBR Registry No:		IA00E1167		Decision Posted:	
Ministry Ref No:		1070-4M7QDY		Exception Posted:	
Notice Type:		Instrument Decision		Section:	
Notice Stage:				Act 1:	
Notice Date:		June 12, 2001		Act 2:	
Proposal Date:		July 14, 2000		Site Location Map:	
Year:		2000			
Instrument Type:		(EPA s. 9) - Approval for discharge into the natural environment other than water (i.e. Air)			
Off Instrument Name:					
Posted By:					
Company Name:		Vitrocom (Canada) Inc.			
Site Address:					
Location Other:					
Proponent Name:					
Proponent Address:		44 Iber Road, Stittsville Ontario, K1S 1E8			
Comment Period:					
URL:					
Summary:					
Site Location Details:					
44 Iber Road Goulbourn Ontario K1S 1E8 GOULBOURN					
65	5 of 11	W/173.0	104.9 / 4.00	SOURCE ONE PROCESS FINISHING INC. 44 IBER ROAD STITTSTVILLE ON K2S 1E8	GEN

Map Key	Number of Records	Direction/ Distance (m)	Elev/Diff (m)	Site	DB
Generator No: ON1825600 SIC Code: 3041 SIC Description: COATING OF METAL PR. Approval Years: 94,95,96,97,98,99,00,01 PO Box No: Country: Status: Co Admin: Choice of Contact: Phone No Admin: Contaminated Facility: MHSW Facility:					
<u>Detail(s)</u>					
Waste Class: 113 Waste Class Name: ACID WASTE - OTHER METALS					
Waste Class: 122 Waste Class Name: ALKALINE WASTES - OTHER METALS					
Waste Class: 131 Waste Class Name: NEUTRALIZED WASTES - HEAVY METALS					
Waste Class: 145 Waste Class Name: PAINT/PIGMENT/COATING RESIDUES					

[65](#)

6 of 11

W/173.0

104.9 / 4.00

VITROCOM (CANADA) INC.
44 IBER ROAD
STITTSVILLE ON K2S 1E8

GEN

Generator No: ON2542600
SIC Code: 3562
SIC Description: GLASS PRODUCTS IND.
Approval Years: 99,00,01
PO Box No:
Country:
Status:
Co Admin:
Choice of Contact:
Phone No Admin:
Contaminated Facility:
MHSW Facility:

Detail(s)

Waste Class: 113
Waste Class Name: ACID WASTE - OTHER METALS

Waste Class: 114
Waste Class Name: OTHER INORGANIC ACID WASTES

Waste Class: 146
Waste Class Name: OTHER SPECIFIED INORGANICS

Waste Class: 212
Waste Class Name: ALIPHATIC SOLVENTS

Waste Class: 241
Waste Class Name: HALOGENATED SOLVENTS

Waste Class: 251

Map Key	Number of Records	Direction/ Distance (m)	Elev/Diff (m)	Site	DB
Waste Class Name:		OIL SKIMMINGS & SLUDGES			
Waste Class:		253			
Waste Class Name:		EMULSIFIED OILS			
Waste Class:		331			
Waste Class Name:		WASTE COMPRESSED GASES			
65	7 of 11	W/173.0	104.9 / 4.00	VIRTOCOM 44 Iber Road Ottawa ON K2S 1E8	GEN
Generator No:		ON5520611			
SIC Code:					
SIC Description:					
Approval Years:		02,03,04			
PO Box No:					
Country:					
Status:					
Co Admin:					
Choice of Contact:					
Phone No Admin:					
Contaminated Facility:					
MHSW Facility:					
<u>Detail(s)</u>					
Waste Class:		114			
Waste Class Name:		OTHER INORGANIC ACID WASTES			
Waste Class:		122			
Waste Class Name:		ALKALINE WASTES - OTHER METALS			
Waste Class:		148			
Waste Class Name:		INORGANIC LABORATORY CHEMICALS			
Waste Class:		212			
Waste Class Name:		ALIPHATIC SOLVENTS			
Waste Class:		251			
Waste Class Name:		OIL SKIMMINGS & SLUDGES			
Waste Class:		252			
Waste Class Name:		WASTE OILS & LUBRICANTS			
Waste Class:		331			
Waste Class Name:		WASTE COMPRESSED GASES			
65	8 of 11	W/173.0	104.9 / 4.00	44 Iber Road Stittsville (Ottawa) ON K2S 1E8	EHS
Order No:		20110419025		Nearest Intersection:	Hazeldean Road
Status:		C		Municipality:	Ottawa
Report Type:		Standard Report		Client Prov/State:	ON
Report Date:		4/29/2011		Search Radius (km):	0.25
Date Received:		4/19/2011 12:23:50 PM		X:	-75.908877
Previous Site Name:				Y:	45.28049
Lot/Building Size:		approx. 13608 m2 size of lot			
Additional Info Ordered:		Fire Insur. Maps and/or Site Plans			
65	9 of 11	W/173.0	104.9 / 4.00	44 Iber Rd	EHS

Map Key	Number of Records	Direction/ Distance (m)	Elev/Diff (m)	Site	DB
<hr/>					
Ottawa ON K2S1E8					
Order No:	20141125005			Nearest Intersection:	
Status:	C			Municipality:	
Report Type:	Custom Report			Client Prov/State:	ON
Report Date:	28-NOV-14			Search Radius (km):	.25
Date Received:	25-NOV-14			X:	-75.909736
Previous Site Name:				Y:	45.280064
Lot/Building Size:					
Additional Info Ordered:					
<hr/>					
65	10 of 11	W/173.0	104.9 / 4.00	Vitrocom (Canada) Inc. 44 Iber Road Goulbourn ON K1S 1E8	ECA
Approval No:	3504-4TXQ99			MOE District:	Ottawa
Approval Date:	2001-06-07			City:	
Status:	Approved			Longitude:	-75.90974
Record Type:	ECA			Latitude:	45.280064
Link Source:	IDS			Geometry X:	
SWP Area Name:	Mississippi Valley			Geometry Y:	
Approval Type:	ECA-AIR				
Project Type:	AIR				
Business Name:	Vitrocom (Canada) Inc.				
Address:	44 Iber Road				
Full Address:					
Full PDF Link:	https://www.accessenvironment.ene.gov.on.ca/instruments/1070-4M7QDY-14.pdf				
PDF Site Location:					
<hr/>					
65	11 of 11	W/173.0	104.9 / 4.00	44 Iber Rd Ottawa ON K2S1E8	EHS
Order No:	20180108013			Nearest Intersection:	
Status:	C			Municipality:	
Report Type:	Custom Report			Client Prov/State:	ON
Report Date:	11-JAN-18			Search Radius (km):	.25
Date Received:	08-JAN-18			X:	-75.909607
Previous Site Name:				Y:	45.280076
Lot/Building Size:					
Additional Info Ordered:	Topographic Maps				
<hr/>					
66	1 of 7	W/175.8	103.8 / 2.97	City Of Ottawa 34 Iber Rd Stittsville ON K2S 1E8	GEN
Generator No:	ON6424884				
SIC Code:	913940				
SIC Description:	913940				
Approval Years:	2016				
PO Box No:					
Country:	Canada				
Status:					
Co Admin:	Craig D Chadwick				
Choice of Contact:	CO_OFFICIAL				
Phone No Admin:	613 836 5941 Ext.				
Contaminated Facility:	No				
MHSW Facility:	No				

Detail(s)

Map Key	Number of Records	Direction/ Distance (m)	Elev/Diff (m)	Site	DB
Waste Class: 251 Waste Class Name: OIL SKIMMINGS & SLUDGES Waste Class: 252 Waste Class Name: WASTE OILS & LUBRICANTS					
66	2 of 7	W/175.8	103.8 / 2.97	City Of Ottawa 34 Iber Rd Stittsville ON K2S 1E8	GEN
Generator No: ON6424884 SIC Code: 913940 SIC Description: 913940 Approval Years: 2015 PO Box No: Country: Canada Status: Co Admin: Craig D Chadwick Choice of Contact: CO_OFFICIAL Phone No Admin: 613 836 5941 Ext. Contaminated Facility: No MHSW Facility: No					
<u>Detail(s)</u>					
Waste Class: 252 Waste Class Name: WASTE OILS & LUBRICANTS					
66	3 of 7	W/175.8	103.8 / 2.97	City Of Ottawa 34 Iber Rd Stittsville ON K2S 1E8	GEN
Generator No: ON6424884 SIC Code: 913940 SIC Description: 913940 Approval Years: 2014 PO Box No: Country: Canada Status: Co Admin: Craig D Chadwick Choice of Contact: CO_OFFICIAL Phone No Admin: 613 836 5941 Ext. Contaminated Facility: No MHSW Facility: No					
<u>Detail(s)</u>					
Waste Class: 252 Waste Class Name: WASTE OILS & LUBRICANTS					
66	4 of 7	W/175.8	103.8 / 2.97	City Of Ottawa Public Works 34 Iber Rd Stittsville ON K2S 1E8	GEN
Generator No: ON6424884 SIC Code: SIC Description: Approval Years: As of Dec 2018 PO Box No: Country: Canada Status: Registered					

Map Key	Number of Records	Direction/ Distance (m)	Elev/Diff (m)	Site	DB
<div>Co Admin:</div> <div>Choice of Contact:</div> <div>Phone No Admin:</div> <div>Contaminated Facility:</div> <div>MHSW Facility:</div>					
<div>Detail(s)</div>					
Waste Class:		251 L			
Waste Class Name:		Waste oils/sludges (petroleum based)			
Waste Class:		252 L			
Waste Class Name:		Waste crankcase oils and lubricants			

66	5 of 7	W/175.8	103.8 / 2.97	City Of Ottawa Public Works 34 Iber Rd Stittsville ON K2S 1E8	GEN
Generator No:		ON6424884			
SIC Code:					
SIC Description:					
Approval Years:		As of Jul 2020			
PO Box No:					
Country:		Canada			
Status:		Registered			
Co Admin:					
Choice of Contact:					
Phone No Admin:					
Contaminated Facility:					
MHSW Facility:					
<div>Detail(s)</div>					
Waste Class:		252 L			
Waste Class Name:		Waste crankcase oils and lubricants			
Waste Class:		251 L			
Waste Class Name:		Waste oils/sludges (petroleum based)			

66	6 of 7	W/175.8	103.8 / 2.97	City Of Ottawa Public Works 34 Iber Rd Stittsville ON K2S 1E8	GEN
Generator No:		ON6424884			
SIC Code:					
SIC Description:					
Approval Years:		As of Nov 2021			
PO Box No:					
Country:		Canada			
Status:		Registered			
Co Admin:					
Choice of Contact:					
Phone No Admin:					
Contaminated Facility:					
MHSW Facility:					
<div>Detail(s)</div>					
Waste Class:		251 L			
Waste Class Name:		Waste oils/sludges (petroleum based)			
Waste Class:		252 L			

Map Key	Number of Records	Direction/ Distance (m)	Elev/Diff (m)	Site	DB
Waste Class Name:		Waste crankcase oils and lubricants			
66	7 of 7	W/175.8	103.8 / 2.97	City Of Ottawa Public Works 34 Iber Rd Stittsville ON K2S 1E8	GEN
Generator No:		ON6424884			
SIC Code:					
SIC Description:					
Approval Years:		As of Oct 2022			
PO Box No:					
Country:		Canada			
Status:		Registered			
Co Admin:					
Choice of Contact:					
Phone No Admin:					
Contaminated Facility:					
MHSW Facility:					
<u>Detail(s)</u>					
Waste Class:		252 L			
Waste Class Name:		WASTE OILS & LUBRICANTS			
Waste Class:		251 L			
Waste Class Name:		OIL SKIMMINGS & SLUDGES			
67	1 of 1	W/178.0	104.8 / 3.97	lot 27 con 11 ON	WWIS
Well ID:		1502928		Flowing (Y/N):	
Construction Date:				Flow Rate:	
Use 1st:		Domestic		Data Entry Status:	
Use 2nd:		0		Data Src:	
Final Well Status:		Water Supply		Date Received:	
Water Type:				Selected Flag:	
Casing Material:				Abandonment Rec:	
Audit No:				Contractor:	
Tag:				Form Version:	
Constructn Method:				Owner:	
Elevation (m):				County:	
Elevatn Reliabilty:				Lot:	
Depth to Bedrock:				Concession:	
Well Depth:				Concession Name:	
Overburden/Bedrock:				Easting NAD83:	
Pump Rate:				Northing NAD83:	
Static Water Level:				Zone:	
Clear/Cloudy:				UTM Reliability:	
Municipality:		GOULBOURN TOWNSHIP			
Site Info:					
PDF URL (Map):		https://d2khazk8e83rdv.cloudfront.net/moe_mapping/downloads/2Water/Wells_pdfs/150\1502928.pdf			
<u>Additional Detail(s) (Map)</u>					
Well Completed Date:		02/24/1953			
Year Completed:		1953			
Depth (m):		54.864			
Latitude:		45.2826268066956			
Longitude:		-75.9120526346072			
X:		-75.91205247344425			
Y:		45.28262680062065			
Path:		150\1502928.pdf			

Map Key	Number of Records	Direction/ Distance (m)	Elev/Diff (m)	Site	DB
<u>Bore Hole Information</u>					
Bore Hole ID:	10024971			Elevation:	
DP2BR:				Elevrc:	
Spatial Status:				Zone:	18
Code OB:				East83:	428470.60
Code OB Desc:				North83:	5014752.00
Open Hole:				Org CS:	
Cluster Kind:				UTMRC:	5
Date Completed:	02/24/1953			UTMRC Desc:	margin of error : 100 m - 300 m
Remarks:				Location Method:	p5
Location Method Desc:	Original Pre1985 UTM Rel Code 5: margin of error : 100 m - 300 m				
Elevrc Desc:					
Location Source Date:					
Improvement Location Source:					
Improvement Location Method:					
Source Revision Comment:					
Supplier Comment:					
<u>Overburden and Bedrock</u>					
<u>Materials Interval</u>					
Formation ID:	930995594				
Layer:	3				
Color:	3				
General Color:	BLUE				
Material 1:	15				
Material 1 Desc:	LIMESTONE				
Material 2:					
Material 2 Desc:					
Material 3:					
Material 3 Desc:					
Formation Top Depth:	38.0				
Formation End Depth:	180.0				
Formation End Depth UOM:	ft				
<u>Overburden and Bedrock</u>					
<u>Materials Interval</u>					
Formation ID:	930995592				
Layer:	1				
Color:					
General Color:					
Material 1:	01				
Material 1 Desc:	FILL				
Material 2:	09				
Material 2 Desc:	MEDIUM SAND				
Material 3:					
Material 3 Desc:					
Formation Top Depth:	0.0				
Formation End Depth:	7.0				
Formation End Depth UOM:	ft				
<u>Overburden and Bedrock</u>					
<u>Materials Interval</u>					
Formation ID:	930995593				
Layer:	2				
Color:					
General Color:					
Material 1:	05				

Map Key	Number of Records	Direction/ Distance (m)	Elev/Diff (m)	Site	DB
<hr/>					
Material 1 Desc:		CLAY			
Material 2:					
Material 2 Desc:					
Material 3:					
Material 3 Desc:					
Formation Top Depth:		7.0			
Formation End Depth:		38.0			
Formation End Depth UOM:		ft			
 <u>Method of Construction & Well Use</u>					
Method Construction ID:		961502928			
Method Construction Code:		1			
Method Construction:		Cable Tool			
Other Method Construction:					
 <u>Pipe Information</u>					
Pipe ID:		10573541			
Casing No:		1			
Comment:					
Alt Name:					
 <u>Construction Record - Casing</u>					
Casing ID:		930042724			
Layer:		2			
Material:		4			
Open Hole or Material:		OPEN HOLE			
Depth From:					
Depth To:		180.0			
Casing Diameter:		6.0			
Casing Diameter UOM:		inch			
Casing Depth UOM:		ft			
 <u>Construction Record - Casing</u>					
Casing ID:		930042723			
Layer:		1			
Material:		1			
Open Hole or Material:		STEEL			
Depth From:					
Depth To:		39.0			
Casing Diameter:		6.0			
Casing Diameter UOM:		inch			
Casing Depth UOM:		ft			
 <u>Results of Well Yield Testing</u>					
Pumping Test Method Desc:		PUMP			
Pump Test ID:		991502928			
Pump Set At:					
Static Level:		4.0			
Final Level After Pumping:		64.0			
Recommended Pump Depth:		2.0			
Pumping Rate:		10.0			
Flowing Rate:					
Recommended Pump Rate:					
Levels UOM:		ft			
Rate UOM:		GPM			
Water State After Test Code:		1			

Map Key	Number of Records	Direction/ Distance (m)	Elev/Diff (m)	Site	DB
Water State After Test: Pumping Test Method: Pumping Duration HR: Pumping Duration MIN: Flowing:		CLEAR 1 1 0 No			
<u>Water Details</u>					
Water ID: Layer: Kind Code: Kind: Water Found Depth: Water Found Depth UOM:		933455742 2 1 FRESH 125.0 ft			
<u>Water Details</u>					
Water ID: Layer: Kind Code: Kind: Water Found Depth: Water Found Depth UOM:		933455743 3 4 MINERIAL 170.0 ft			
<u>Water Details</u>					
Water ID: Layer: Kind Code: Kind: Water Found Depth: Water Found Depth UOM:		933455741 1 1 FRESH 100.0 ft			
68	1 of 2	S/179.9	104.9 / 4.00	Torbram Electric Supply Corporation 150 Iber Road, Part of Lot 14, Registered Plan 4M-658 Ottawa ON	CA
Certificate #: Application Year: Issue Date: Approval Type: Status: Application Type: Client Name: Client Address: Client City: Client Postal Code: Project Description: Contaminants: Emission Control:		1015-6CANY3 2005 5/16/2005 Industrial Sewage Works Approved			
68	2 of 2	S/179.9	104.9 / 4.00	Torbram Electric Supply Corporation 150 Iber Road, Part of Lot 14, Registered Plan 4M-658 Ottawa ON L7A 1A6	ECA
Approval No: Approval Date: Status: Record Type:		1015-6CANY3 2005-05-16 Approved ECA	MOE District: City: Longitude: Latitude:	Ottawa -75.907104 45.279385	

Map Key	Number of Records	Direction/ Distance (m)	Elev/Diff (m)	Site	DB
Link Source: IDS SWP Area Name: Mississippi Valley Approval Type: ECA-INDUSTRIAL SEWAGE WORKS Project Type: INDUSTRIAL SEWAGE WORKS Business Name: Torbram Electric Supply Corporation Address: 150 Iber Road, Part of Lot 14, Registered Plan 4M-658 Full Address: Full PDF Link: https://www.accessenvironment.ene.gov.on.ca/instruments/3480-6AKMGK-14.pdf PDF Site Location:					
69	1 of 1	WNW/180.4	102.9 / 2.00	5705 Hazeldean Road Stittsville ON K2S 0P6	EHS
Order No: 23040300229 Status: C Report Type: Custom Report Report Date: 06-APR-23 Date Received: 03-APR-23 Previous Site Name: Lot/Building Size: Additional Info Ordered:					
Nearest Intersection: Municipality: Client Prov/State: ON Search Radius (km): .25 X: -75.91152493 Y: 45.28533607					
70	1 of 1	SW/187.7	104.9 / 4.00	1189705 ONTARIO LIMITED 116 IBER ROAD (SWM) GOULBOURN TWP. ON	CA
Certificate #: 3-1002-97- Application Year: 97 Issue Date: 8/26/1997 Approval Type: Municipal sewage Status: Approved Application Type: Client Name: Client Address: Client City: Client Postal Code: Project Description: Contaminants: Emission Control:					
71	1 of 5	SE/193.4	105.9 / 5.00	Conseil des ecoles catholique du centre-est 5315, rue Abbott Ottawa ON K2S 0X3	GEN
Generator No: ON6799778 SIC Code: 611110 SIC Description: ELEMENTARY AND SECONDARY SCHOOLS Approval Years: 2016 PO Box No: Country: Canada Status: Co Admin: Maryse Maryse Lafrance Choice of Contact: CO_OFFICIAL Phone No Admin: 6137463107 Ext.2 Contaminated Facility: No MHSW Facility: No					
<u>Detail(s)</u>					
Waste Class: 146					

Map Key	Number of Records	Direction/ Distance (m)	Elev/Diff (m)	Site	DB
Waste Class Name:		OTHER SPECIFIED INORGANICS			
Waste Class:		148			
Waste Class Name:		INORGANIC LABORATORY CHEMICALS			
Waste Class:		263			
Waste Class Name:		ORGANIC LABORATORY CHEMICALS			
71	2 of 5	SE/193.4	105.9 / 5.00	Conseil des ecoles catholique du centre-est 5315, rue Abbott Ottawa ON K2S 0X3	GEN
Generator No:		ON6799778			
SIC Code:					
SIC Description:					
Approval Years:		As of Dec 2018			
PO Box No:					
Country:		Canada			
Status:		Registered			
Co Admin:					
Choice of Contact:					
Phone No Admin:					
Contaminated Facility:					
MHSW Facility:					
<u>Detail(s)</u>					
Waste Class:		122 C			
Waste Class Name:		Alkaline slutions - containing other metals and non-metals (not cyanide)			
Waste Class:		146 B			
Waste Class Name:		Other specified inorganic sludges, slurries or solids			
Waste Class:		146 T			
Waste Class Name:		Other specified inorganic sludges, slurries or solids			
Waste Class:		148 C			
Waste Class Name:		Misc. wastes and inorganic chemicals			
Waste Class:		263 I			
Waste Class Name:		Misc. waste organic chemicals			
71	3 of 5	SE/193.4	105.9 / 5.00	Conseil des ecoles catholique du centre-est 5315, rue Abbott Ottawa ON K2S 0X3	GEN
Generator No:		ON6799778			
SIC Code:					
SIC Description:					
Approval Years:		As of Jul 2020			
PO Box No:					
Country:		Canada			
Status:		Registered			
Co Admin:					
Choice of Contact:					
Phone No Admin:					
Contaminated Facility:					
MHSW Facility:					
<u>Detail(s)</u>					
Waste Class:		146 T			
Waste Class Name:		Other specified inorganic sludges, slurries or solids			

Map Key	Number of Records	Direction/ Distance (m)	Elev/Diff (m)	Site	DB
Waste Class: Waste Class Name:		122 C Alkaline slutions - containing other metals and non-metals (not cyanide)			
Waste Class: Waste Class Name:		148 C Misc. wastes and inorganic chemicals			
Waste Class: Waste Class Name:		146 B Other specified inorganic sludges, slurries or solids			
Waste Class: Waste Class Name:		263 I Misc. waste organic chemicals			

71	4 of 5	SE/193.4	105.9 / 5.00	Conseil des ecoles catholique du centre-est 5315, rue Abbott Ottawa ON K2S 0X3	GEN
Generator No: SIC Code: SIC Description: Approval Years: PO Box No: Country: Status: Co Admin: Choice of Contact: Phone No Admin: Contaminated Facility: MHSW Facility:		ON6799778 As of Nov 2021 Canada Registered			
<u>Detail(s)</u>					
Waste Class: Waste Class Name:		146 T Other specified inorganic sludges, slurries or solids			
Waste Class: Waste Class Name:		263 I Misc. waste organic chemicals			
Waste Class: Waste Class Name:		122 C Alkaline slutions - containing other metals and non-metals (not cyanide)			
Waste Class: Waste Class Name:		146 B Other specified inorganic sludges, slurries or solids			
Waste Class: Waste Class Name:		148 C Misc. wastes and inorganic chemicals			

71	5 of 5	SE/193.4	105.9 / 5.00	Conseil des ecoles catholique du centre-est 5315, rue Abbott Ottawa ON K2S 0X3	GEN
Generator No: SIC Code: SIC Description: Approval Years: PO Box No: Country: Status: Co Admin: Choice of Contact: Phone No Admin: Contaminated Facility: MHSW Facility:		ON6799778 As of Oct 2022 Canada Registered			

Map Key	Number of Records	Direction/ Distance (m)	Elev/Diff (m)	Site	DB
<u>Detail(s)</u>					
Waste Class: Waste Class Name:		148 C INORGANIC LABORATORY CHEMICALS			
Waste Class: Waste Class Name:		146 T OTHER SPECIFIED INORGANICS			
Waste Class: Waste Class Name:		263 I ORGANIC LABORATORY CHEMICALS			
Waste Class: Waste Class Name:		146 B OTHER SPECIFIED INORGANICS			
Waste Class: Waste Class Name:		122 C ALKALINE WASTES - OTHER METALS			
<u>72</u>	1 of 1	SSW/194.9	105.9 / 5.00	130 Iber Rd Stittsville ON K2S 1E9	EHS
Order No: Status: Report Type: Report Date: Date Received: Previous Site Name: Lot/Building Size: Additional Info Ordered:	20200407012 C Standard Report 13-APR-20 07-APR-20 			Nearest Intersection: Municipality: Client Prov/State: Search Radius (km): X: Y:	 ON .25 -75.9039583 45.2755888
<u>73</u>	1 of 2	SSE/196.1	105.2 / 4.31	Gary's Radiator & Welding Ltd. Part of Lot 27, Concession 11 Ottawa ON K1K 3X6	ECA
Approval No: Approval Date: Status: Record Type: Link Source: SWP Area Name: Approval Type: Project Type: Business Name: Address: Full Address: Full PDF Link: PDF Site Location:	3222-56PSBR 2002-01-31 Approved ECA IDS Mississippi Valley ECA-MUNICIPAL AND PRIVATE SEWAGE WORKS MUNICIPAL AND PRIVATE SEWAGE WORKS Gary's Radiator & Welding Ltd. Part of Lot 27, Concession 11 https://www.accessenvironment.ene.gov.on.ca/instruments/8266-55MJVN-14.pdf 			MOE District: City: Longitude: Latitude: Geometry X: Geometry Y:	Ottawa -75.89945 45.273827
<u>73</u>	2 of 2	SSE/196.1	105.2 / 4.31	Gary's Radiator & Welding Ltd. Ottawa ON K2S 1E7	ECA
Approval No: Approval Date: Status: Record Type: Link Source: SWP Area Name: Approval Type: Project Type: Business Name:	3881-69TKEH 2005-03-01 Approved ECA IDS Mississippi Valley ECA-INDUSTRIAL SEWAGE WORKS INDUSTRIAL SEWAGE WORKS Gary's Radiator & Welding Ltd.			MOE District: City: Longitude: Latitude: Geometry X: Geometry Y:	Ottawa -75.89945 45.273827

Map Key	Number of Records	Direction/ Distance (m)	Elev/Diff (m)	Site	DB
Address: Full Address: Full PDF Link: https://www.accessenvironment.ene.gov.on.ca/instruments/1606-68UL3R-14.pdf PDF Site Location:					
74	1 of 1	WNW/203.0	103.9 / 3.00	5705 Hazeldean Road and 21 Huntmar Drive Stittsville ON K2S 0P6	EHS
Order No: 20191022092 Status: C Report Type: Standard Report Report Date: 25-OCT-19 Date Received: 22-OCT-19 Previous Site Name: Lot/Building Size: Additional Info Ordered:		Nearest Intersection: Municipality: Client Prov/State: ON Search Radius (km): .25 X: -75.912716 Y: 45.284737			
75	1 of 18	SSW/205.4	105.9 / 5.02	Induspac Inc. - Ottawa 140 Iber Rd Stittsville ON K2S 1E9	SCT
Established: 01-JUL-53 Plant Size (ft²): 80000 Employment:					
--Details--					
Description:		Other Paperboard Container Manufacturing			
SIC/NAICS Code:		322219			
Description:		Polystyrene Foam Product Manufacturing			
SIC/NAICS Code:		326140			
Description:		Wood Container and Pallet Manufacturing			
SIC/NAICS Code:		321920			
Description:		All Other Basic Inorganic Chemical Manufacturing			
SIC/NAICS Code:		325189			
Description:		Paperboard Mills			
SIC/NAICS Code:		322130			
Description:		Corrugated and Solid Fibre Box Manufacturing			
SIC/NAICS Code:		322211			
Description:		Urethane and Other Foam Product (except Polystyrene) Manufacturing			
SIC/NAICS Code:		326150			
Description:		Corrugated and Solid Fibre Box Manufacturing			
SIC/NAICS Code:		322211			
Description:		Plastic Bag and Pouch Manufacturing			
SIC/NAICS Code:		326111			
Description:		Paper Bag and Coated and Treated Paper Manufacturing			
SIC/NAICS Code:		322220			
Description:		All Other Plastic Product Manufacturing			
SIC/NAICS Code:		326198			
Description:		Showcase, Partition, Shelving and Locker Manufacturing			
SIC/NAICS Code:		337215			

Map Key	Number of Records	Direction/ Distance (m)	Elev/Diff (m)	Site	DB
75	2 of 18	SSW/205.4	105.9 / 5.02	Colonnade Development Incorporated 140 Iber Road Ottawa ON K2S 1E9	CA
Certificate #:		1453-6S9PNC			
Application Year:		2006			
Issue Date:		8/4/2006			
Approval Type:		Industrial Sewage Works			
Status:		Approved			
Application Type:					
Client Name:					
Client Address:					
Client City:					
Client Postal Code:					
Project Description:					
Contaminants:					
Emission Control:					
75	3 of 18	SSW/205.4	105.9 / 5.02	Smith Induspac 140 Iber Road Stittsville ON K2S 1E9	GEN
Generator No:		ON6323274			
SIC Code:		322219			
SIC Description:		Other Paperboard Container Manufacturing			
Approval Years:		2009			
PO Box No:					
Country:					
Status:					
Co Admin:					
Choice of Contact:					
Phone No Admin:					
Contaminated Facility:					
MHSW Facility:					
Detail(s)					
Waste Class:		145			
Waste Class Name:		PAINT/PIGMENT/COATING RESIDUES			
Waste Class:		150			
Waste Class Name:		INERT INORGANIC WASTES			
Waste Class:		263			
Waste Class Name:		ORGANIC LABORATORY CHEMICALS			
75	4 of 18	SSW/205.4	105.9 / 5.02	140 Iber Rd Ottawa ON K2S 1E9	EHS
Order No:		20130321030		Nearest Intersection:	
Status:		C		Municipality:	
Report Type:		Custom Report		Client Prov/State: ON	
Report Date:		28-MAR-13		Search Radius (km): .25	
Date Received:		21-MAR-13		X: -75.904028	
Previous Site Name:				Y: 45.276358	
Lot/Building Size:					
Additional Info Ordered:					

Map Key	Number of Records	Direction/ Distance (m)	Elev/Diff (m)	Site	DB
75	5 of 18	SSW/205.4	105.9 / 5.02	Smith Induspac 140 Iber Road Stittsville ON K2S 1E9	GEN
Generator No:		ON6323274			
SIC Code:		322219			
SIC Description:		Other Paperboard Container Manufacturing			
Approval Years:		2010			
PO Box No:					
Country:					
Status:					
Co Admin:					
Choice of Contact:					
Phone No Admin:					
Contaminated Facility:					
MHSW Facility:					
<u>Detail(s)</u>					
Waste Class:		145			
Waste Class Name:		PAINT/PIGMENT/COATING RESIDUES			
Waste Class:		252			
Waste Class Name:		WASTE OILS & LUBRICANTS			
Waste Class:		150			
Waste Class Name:		INERT INORGANIC WASTES			
Waste Class:		263			
Waste Class Name:		ORGANIC LABORATORY CHEMICALS			
75	6 of 18	SSW/205.4	105.9 / 5.02	Smith Induspac 140 iber rd ottawa ON K2S 1E9	GEN
Generator No:		ON4835526			
SIC Code:		339990			
SIC Description:		All Other Miscellaneous Manufacturing			
Approval Years:		2010			
PO Box No:					
Country:					
Status:					
Co Admin:					
Choice of Contact:					
Phone No Admin:					
Contaminated Facility:					
MHSW Facility:					
<u>Detail(s)</u>					
Waste Class:		145			
Waste Class Name:		PAINT/PIGMENT/COATING RESIDUES			
75	7 of 18	SSW/205.4	105.9 / 5.02	Smith Induspac 140 iber rd ottawa ON K2S 1E9	GEN
Generator No:		ON4835526			
SIC Code:		339990			
SIC Description:		All Other Miscellaneous Manufacturing			
Approval Years:		2011			
PO Box No:					
Country:					

Map Key	Number of Records	Direction/ Distance (m)	Elev/Diff (m)	Site	DB
<div>Status: Co Admin: Choice of Contact: Phone No Admin: Contaminated Facility: MHSW Facility:</div>					
<div>Detail(s)</div>					
Waste Class:		145			
Waste Class Name:		PAINT/PIGMENT/COATING RESIDUES			
75	8 of 18	SSW/205.4	105.9 / 5.02	Smith Induspac 140 Iber Road Stittsville ON K2S 1E9	GEN
Generator No:		ON6323274			
SIC Code:		322219			
SIC Description:		Other Paperboard Container Manufacturing			
Approval Years:		2011			
PO Box No:					
Country:					
Status:					
Co Admin:					
Choice of Contact:					
Phone No Admin:					
Contaminated Facility:					
MHSW Facility:					
<div>Detail(s)</div>					
Waste Class:		252			
Waste Class Name:		WASTE OILS & LUBRICANTS			
Waste Class:		150			
Waste Class Name:		INERT INORGANIC WASTES			
Waste Class:		145			
Waste Class Name:		PAINT/PIGMENT/COATING RESIDUES			
Waste Class:		263			
Waste Class Name:		ORGANIC LABORATORY CHEMICALS			
75	9 of 18	SSW/205.4	105.9 / 5.02	Smith Induspac 140 Iber Road Stittsville ON K2S 1E9	GEN
Generator No:		ON6323274			
SIC Code:		322219			
SIC Description:		Other Paperboard Container Manufacturing			
Approval Years:		2012			
PO Box No:					
Country:					
Status:					
Co Admin:					
Choice of Contact:					
Phone No Admin:					
Contaminated Facility:					
MHSW Facility:					
<div>Detail(s)</div>					

Map Key	Number of Records	Direction/ Distance (m)	Elev/Diff (m)	Site	DB
Waste Class: 145 Waste Class Name: PAINT/PIGMENT/COATING RESIDUES Waste Class: 263 Waste Class Name: ORGANIC LABORATORY CHEMICALS Waste Class: 252 Waste Class Name: WASTE OILS & LUBRICANTS Waste Class: 150 Waste Class Name: INERT INORGANIC WASTES					
75	10 of 18	SSW/205.4	105.9 / 5.02	Smith Induspac 140 Iber Road Stittsville ON	GEN
Generator No: ON6323274 SIC Code: 322211, 321920 SIC Description: CORRUGATED AND SOLID FIBRE BOX MANUFACTURING, WOOD CONTAINER AND PALLET MANUFACTURING Approval Years: 2013 PO Box No: Country: Status: Co Admin: Choice of Contact: Phone No Admin: Contaminated Facility: MHSW Facility:					
<u>Detail(s)</u>					
Waste Class: 145 Waste Class Name: PAINT/PIGMENT/COATING RESIDUES Waste Class: 252 Waste Class Name: WASTE OILS & LUBRICANTS Waste Class: 263 Waste Class Name: ORGANIC LABORATORY CHEMICALS Waste Class: 150 Waste Class Name: INERT INORGANIC WASTES Waste Class: 251 Waste Class Name: OIL SKIMMINGS & SLUDGES					
75	11 of 18	SSW/205.4	105.9 / 5.02	Colonnade Development Incorporated 140 Iber Rd Ottawa ON K2E 7M6	ECA
Approval No: 1453-6S9PNC Approval Date: 2006-08-04 Status: Approved Record Type: ECA Link Source: IDS SWP Area Name: Approval Type: ECA-INDUSTRIAL SEWAGE WORKS Project Type: INDUSTRIAL SEWAGE WORKS Business Name: Colonnade Development Incorporated Address: 140 Iber Rd Full Address: Full PDF Link: https://www.accessenvironment.ene.gov.on.ca/instruments/0145-6RNJ6R-14.pdf					
MOE District: City: Longitude: Latitude: Geometry X: Geometry Y:					

Map Key	Number of Records	Direction/ Distance (m)	Elev/Diff (m)	Site	DB
PDF Site Location:					
75	12 of 18	SSW/205.4	105.9 / 5.02	Smith Induspac 140 Iber Road Stittsville ON K2S 1E9	GEN
Generator No:		ON6323274			
SIC Code:		322211, 321920			
SIC Description:		CORRUGATED AND SOLID FIBRE BOX MANUFACTURING, WOOD CONTAINER AND PALLET MANUFACTURING			
Approval Years:		2016			
PO Box No:					
Country:		Canada			
Status:					
Co Admin:		Michael McLaren			
Choice of Contact:		CO_OFFICIAL			
Phone No Admin:		613-742-6766 Ext.246			
Contaminated Facility:		No			
MHSW Facility:		No			
<u>Detail(s)</u>					
Waste Class:		150			
Waste Class Name:		INERT INORGANIC WASTES			
Waste Class:		251			
Waste Class Name:		OIL SKIMMINGS & SLUDGES			
Waste Class:		145			
Waste Class Name:		PAINT/PIGMENT/COATING RESIDUES			
Waste Class:		252			
Waste Class Name:		WASTE OILS & LUBRICANTS			
Waste Class:		263			
Waste Class Name:		ORGANIC LABORATORY CHEMICALS			
75	13 of 18	SSW/205.4	105.9 / 5.02	Smith Induspac 140 Iber Road Stittsville ON K2S 1E9	GEN
Generator No:		ON6323274			
SIC Code:		322211, 321920			
SIC Description:		CORRUGATED AND SOLID FIBRE BOX MANUFACTURING, WOOD CONTAINER AND PALLET MANUFACTURING			
Approval Years:		2015			
PO Box No:					
Country:		Canada			
Status:					
Co Admin:		Michael McLaren			
Choice of Contact:		CO_OFFICIAL			
Phone No Admin:		613-742-6766 Ext.246			
Contaminated Facility:		No			
MHSW Facility:		No			
<u>Detail(s)</u>					
Waste Class:		263			
Waste Class Name:		ORGANIC LABORATORY CHEMICALS			
Waste Class:		145			
Waste Class Name:		PAINT/PIGMENT/COATING RESIDUES			

Map Key	Number of Records	Direction/ Distance (m)	Elev/Diff (m)	Site	DB
Waste Class: 150 Waste Class Name: INERT INORGANIC WASTES Waste Class: 252 Waste Class Name: WASTE OILS & LUBRICANTS Waste Class: 251 Waste Class Name: OIL SKIMMINGS & SLUDGES					
75	14 of 18	SSW/205.4	105.9 / 5.02	Smith Induspac 140 Iber Road Stittsville ON K2S 1E9	GEN
Generator No: ON6323274 SIC Code: 322211, 321920 SIC Description: CORRUGATED AND SOLID FIBRE BOX MANUFACTURING, WOOD CONTAINER AND PALLET MANUFACTURING Approval Years: 2014 PO Box No: Country: Canada Status: Co Admin: Michael McLaren Choice of Contact: CO_OFFICIAL Phone No Admin: 613-742-6766 Ext.246 Contaminated Facility: No MHSW Facility: No					
<u>Detail(s)</u>					
Waste Class: 145 Waste Class Name: PAINT/PIGMENT/COATING RESIDUES Waste Class: 263 Waste Class Name: ORGANIC LABORATORY CHEMICALS Waste Class: 252 Waste Class Name: WASTE OILS & LUBRICANTS Waste Class: 150 Waste Class Name: INERT INORGANIC WASTES Waste Class: 251 Waste Class Name: OIL SKIMMINGS & SLUDGES					
75	15 of 18	SSW/205.4	105.9 / 5.02	Smith Induspac 140 Iber Road Stittsville ON K2S 1E9	GEN
Generator No: ON6323274 SIC Code: SIC Description: Approval Years: As of Dec 2018 PO Box No: Country: Canada Status: Registered Co Admin: Choice of Contact: Phone No Admin: Contaminated Facility: MHSW Facility:					
<u>Detail(s)</u>					

Map Key	Number of Records	Direction/ Distance (m)	Elev/Diff (m)	Site	DB
<div>Waste Class: 145 L</div> <div>Waste Class Name: Wastes from the use of pigments, coatings and paints</div> <div>Waste Class: 252 L</div> <div>Waste Class Name: Waste crankcase oils and lubricants</div>					
75	16 of 18	SSW/205.4	105.9 / 5.02	Smith Induspac 140 Iber Road Stittsville ON K2S 1E9	GEN
<div>Generator No: ON6323274</div> <div>SIC Code:</div> <div>SIC Description:</div> <div>Approval Years: As of Jul 2020</div> <div>PO Box No:</div> <div>Country: Canada</div> <div>Status: Registered</div> <div>Co Admin:</div> <div>Choice of Contact:</div> <div>Phone No Admin:</div> <div>Contaminated Facility:</div> <div>MHSW Facility:</div>					
<u>Detail(s)</u>					
<div>Waste Class: 145 L</div> <div>Waste Class Name: Wastes from the use of pigments, coatings and paints</div> <div>Waste Class: 252 L</div> <div>Waste Class Name: Waste crankcase oils and lubricants</div>					
75	17 of 18	SSW/205.4	105.9 / 5.02	Smith Induspac 140 Iber Road Stittsville ON K2S 1E9	GEN
<div>Generator No: ON6323274</div> <div>SIC Code:</div> <div>SIC Description:</div> <div>Approval Years: As of Nov 2021</div> <div>PO Box No:</div> <div>Country: Canada</div> <div>Status: Registered</div> <div>Co Admin:</div> <div>Choice of Contact:</div> <div>Phone No Admin:</div> <div>Contaminated Facility:</div> <div>MHSW Facility:</div>					
<u>Detail(s)</u>					
<div>Waste Class: 145 L</div> <div>Waste Class Name: Wastes from the use of pigments, coatings and paints</div> <div>Waste Class: 252 L</div> <div>Waste Class Name: Waste crankcase oils and lubricants</div>					
75	18 of 18	SSW/205.4	105.9 / 5.02	Smith Induspac 140 Iber Road Stittsville ON K2S 1E9	GEN
<div>Generator No: ON6323274</div>					

Map Key	Number of Records	Direction/ Distance (m)	Elev/Diff (m)	Site	DB
SIC Code: SIC Description: Approval Years: As of Oct 2022 PO Box No: Country: Canada Status: Registered Co Admin: Choice of Contact: Phone No Admin: Contaminated Facility: MHSW Facility:					
<u>Detail(s)</u>					
Waste Class: 252 L Waste Class Name: WASTE OILS & LUBRICANTS Waste Class: 145 L Waste Class Name: PAINT/PIGMENT/COATING RESIDUES					
76	1 of 1	WNW/208.1	104.9 / 4.00	15 Huntmar Dr Ottawa On Ottawa ON K2S0P6	EHS
Order No: 20141218071 Status: C Report Type: Standard Report Report Date: 29-DEC-14 Date Received: 18-DEC-14 Previous Site Name: vacant/agriculture Lot/Building Size: Additional Info Ordered: City Directory					
Nearest Intersection: Municipality: Client Prov/State: ON Search Radius (km): .25 X: -75.913056 Y: 45.283327					
77	1 of 1	W/214.7	104.9 / 4.00	Iber Road Property Limited 46 Iber Road Ottawa ON K1Y 3B2	ECA
Approval No: 6367-BJ2QHL Approval Date: 2019-12-01 Status: Approved Record Type: ECA Link Source: IDS SWP Area Name: Approval Type: ECA-INDUSTRIAL SEWAGE WORKS Project Type: INDUSTRIAL SEWAGE WORKS Business Name: Iber Road Property Limited Address: 46 Iber Road Full Address: Full PDF Link: https://www.accessenvironment.ene.gov.on.ca/instruments/8759-BC6L9X-14.pdf PDF Site Location:					
MOE District: City: Longitude: Latitude: Geometry X: Geometry Y:					
78	1 of 1	WSW/216.9	104.9 / 4.00	54 Iber Road Ottawa ON	EHS
Order No: 20191120122 Status: C Report Type: Standard Report Report Date: 25-NOV-19 Date Received: 20-NOV-19 Previous Site Name: Lot/Building Size: Additional Info Ordered: Fire Insur. Maps and/or Site Plans; City Directory; Aerial Photos					
Nearest Intersection: Municipality: Client Prov/State: ON Search Radius (km): .25 X: -75.90898 Y: 45.279501					

Map Key	Number of Records	Direction/ Distance (m)	Elev/Diff (m)	Site	DB
79	1 of 17	NNW/217.0	97.9 / -3.00	Lowe's Companies Canada, ULC 5577 Hazeldean Rd Ottawa ON K2S 0P5	CA
Certificate #: Application Year: Issue Date: Approval Type: Status: Application Type: Client Name: Client Address: Client City: Client Postal Code: Project Description: Contaminants: Emission Control:		0325-8E5PSM 2011 2/23/2011 Air Approved			
79	2 of 17	NNW/217.0	97.9 / -3.00	LOWE'S COMPANIES CDA 5577 HAZELDEAN RD OTTAWA ON K2S 0P5	PES
Detail Licence No: Licence No: Status: Approval Date: Report Source: Licence Type: Licence Type Code: Licence Class: Licence Control: Latitude: Longitude: Lot: Concession: Region: District: County: Trade Name: PDF URL:		Vendor		Operator Box: Operator Class: Operator No: Operator Type: Oper Area Code: Oper Phone No: Operator Ext: Operator Lot: Oper Concession: Operator Region: Operator District: Operator County: Op Municipality: Post Office Box: MOE District: SWP Area Name:	
79	3 of 17	NNW/217.0	97.9 / -3.00	Lowe's Home Centres(Canada),Inc. 5577 Hazeldean Rd. Ottawa ON K2S 0P5	GEN
Generator No: SIC Code: SIC Description: Approval Years: PO Box No: Country: Status: Co Admin: Choice of Contact: Phone No Admin: Contaminated Facility: MHSW Facility:		ON6188962 444110, 444190 2011			

Map Key	Number of Records	Direction/ Distance (m)	Elev/Diff (m)	Site	DB
79	4 of 17	NNW/217.0	97.9 / -3.00	LOWE'S COMPANIES CDA 5577 HAZELDEAN RD OTTAWA ON K2S0P5	PES
Detail Licence No: Licence No: 15604 Status: Approval Date: Report Source: Legacy Licenses (Excluding TS) Licence Type: Limited Vendor Licence Type Code: 23 Licence Class: 01 Licence Control: Latitude: Longitude: Lot: Concession: Region: District: County: Trade Name: PDF URL:				Operator Box: Operator Class: Operator No: Operator Type: Oper Area Code: 704 Oper Phone No: 7582751 Operator Ext: Operator Lot: Oper Concession: Operator Region: Operator District: Operator County: Op Municipality: Post Office Box: MOE District: SWP Area Name:	
79	5 of 17	NNW/217.0	97.9 / -3.00	Lowe's Home Centres(Canada),Inc. 5577 Hazeldean Rd. Ottawa ON K2S 0P5	GEN
Generator No: SIC Code: SIC Description: Approval Years: PO Box No: Country: Status: Co Admin: Choice of Contact: Phone No Admin: Contaminated Facility: MHSW Facility:		ON6188962 444110, 444190 Home Centres, Other Building Material Dealers 2012			
79	6 of 17	NNW/217.0	97.9 / -3.00	Lowe's Home Centres(Canada),Inc. 5577 Hazeldean Rd. Ottawa ON	GEN
Generator No: SIC Code: SIC Description: Approval Years: PO Box No: Country: Status: Co Admin: Choice of Contact: Phone No Admin: Contaminated Facility: MHSW Facility:		ON6188962 444110, 444190 HOME CENTRES, OTHER BUILDING MATERIAL DEALERS 2013			
Detail(s)					
Waste Class: Waste Class Name:		331 WASTE COMPRESSED GASES			
Waste Class:		148			

Map Key	Number of Records	Direction/ Distance (m)	Elev/Diff (m)	Site	DB
Waste Class Name:		INORGANIC LABORATORY CHEMICALS			
Waste Class:		263			
Waste Class Name:		ORGANIC LABORATORY CHEMICALS			
Waste Class:		145			
Waste Class Name:		PAINT/PIGMENT/COATING RESIDUES			
Waste Class:		242			
Waste Class Name:		HALOGENATED PESTICIDES			
79	7 of 17	NNW/217.0	97.9 / -3.00	Lowe's Companies Canada, ULC 5577 Hazeldean Rd Ottawa ON M2N 6L9	ECA
Approval No:		0325-8E5PSM		MOE District:	
Approval Date:		2011-02-23		City:	
Status:		Approved		Longitude:	
Record Type:		ECA		Latitude:	
Link Source:		IDS		Geometry X:	
SWP Area Name:				Geometry Y:	
Approval Type:		ECA-AIR			
Project Type:		AIR			
Business Name:		Lowe's Companies Canada, ULC			
Address:		5577 Hazeldean Rd			
Full Address:					
Full PDF Link:		https://www.accessenvironment.ene.gov.on.ca/instruments/7525-87LR87-14.pdf			
PDF Site Location:					
79	8 of 17	NNW/217.0	97.9 / -3.00	Lowe's Home Centres(Canada),Inc. 5577 Hazeldean Rd. Ottawa ON K2S 0P5	GEN
Generator No:		ON6188962			
SIC Code:		444110, 444190			
SIC Description:		HOME CENTRES, OTHER BUILDING MATERIAL DEALERS			
Approval Years:		2015			
PO Box No:					
Country:		Canada			
Status:					
Co Admin:					
Choice of Contact:		CO_OFFICIAL			
Phone No Admin:					
Contaminated Facility:		No			
MHSW Facility:		No			
<u>Detail(s)</u>					
Waste Class:		145			
Waste Class Name:		PAINT/PIGMENT/COATING RESIDUES			
Waste Class:		261			
Waste Class Name:		PHARMACEUTICALS			
Waste Class:		252			
Waste Class Name:		WASTE OILS & LUBRICANTS			
Waste Class:		269			
Waste Class Name:		NON-HALOGENATED PESTICIDES			
Waste Class:		122			
Waste Class Name:		ALKALINE WASTES - OTHER METALS			

Map Key	Number of Records	Direction/ Distance (m)	Elev/Diff (m)	Site	DB
Waste Class: Waste Class Name:		212 ALIPHATIC SOLVENTS			
Waste Class: Waste Class Name:		331 WASTE COMPRESSED GASES			
Waste Class: Waste Class Name:		222 HEAVY FUELS			
Waste Class: Waste Class Name:		112 ACID WASTE - HEAVY METALS			
Waste Class: Waste Class Name:		146 OTHER SPECIFIED INORGANICS			
Waste Class: Waste Class Name:		213 PETROLEUM DISTILLATES			
Waste Class: Waste Class Name:		263 ORGANIC LABORATORY CHEMICALS			
Waste Class: Waste Class Name:		221 LIGHT FUELS			
Waste Class: Waste Class Name:		148 INORGANIC LABORATORY CHEMICALS			
Waste Class: Waste Class Name:		262 DETERGENTS/SOAPS			
Waste Class: Waste Class Name:		242 HALOGENATED PESTICIDES			

79	9 of 17	NNW/217.0	97.9 / -3.00	Lowe's Home Centres(Canada),Inc. 5577 Hazeldean Rd. Ottawa ON K2S 0P5	GEN
Generator No:		ON6188962			
SIC Code:		444110, 444190			
SIC Description:		HOME CENTRES, OTHER BUILDING MATERIAL DEALERS			
Approval Years:		2016			
PO Box No:					
Country:		Canada			
Status:					
Co Admin:					
Choice of Contact:		CO_OFFICIAL			
Phone No Admin:					
Contaminated Facility:		No			
MHSW Facility:		No			

Detail(s)

Waste Class: Waste Class Name:	112 ACID WASTE - HEAVY METALS
Waste Class: Waste Class Name:	148 INORGANIC LABORATORY CHEMICALS
Waste Class: Waste Class Name:	146 OTHER SPECIFIED INORGANICS
Waste Class: Waste Class Name:	221 LIGHT FUELS

Map Key	Number of Records	Direction/ Distance (m)	Elev/Diff (m)	Site	DB
Waste Class: Waste Class Name:		261 PHARMACEUTICALS			
Waste Class: Waste Class Name:		263 ORGANIC LABORATORY CHEMICALS			
Waste Class: Waste Class Name:		213 PETROLEUM DISTILLATES			
Waste Class: Waste Class Name:		122 ALKALINE WASTES - OTHER METALS			
Waste Class: Waste Class Name:		242 HALOGENATED PESTICIDES			
Waste Class: Waste Class Name:		269 NON-HALOGENATED PESTICIDES			
Waste Class: Waste Class Name:		252 WASTE OILS & LUBRICANTS			
Waste Class: Waste Class Name:		145 PAINT/PIGMENT/COATING RESIDUES			
Waste Class: Waste Class Name:		222 HEAVY FUELS			
Waste Class: Waste Class Name:		331 WASTE COMPRESSED GASES			
Waste Class: Waste Class Name:		262 DETERGENTS/SOAPS			
Waste Class: Waste Class Name:		212 ALIPHATIC SOLVENTS			

[79](#)

10 of 17

NNW/217.0

97.9 / -3.00

**Lowe's Home Centres(Canada),Inc.
5577 Hazeldean Rd.
Ottawa ON K2S 0P5**

GEN

Generator No: ON6188962
SIC Code: 444110, 444190
SIC Description: HOME CENTRES, OTHER BUILDING MATERIAL DEALERS
Approval Years: 2014
PO Box No:
Country: Canada
Status:
Co Admin:
Choice of Contact: CO_OFFICIAL
Phone No Admin:
Contaminated Facility: No
MHSW Facility: No

Detail(s)

Waste Class: 331
Waste Class Name: WASTE COMPRESSED GASES

Waste Class: 145
Waste Class Name: PAINT/PIGMENT/COATING RESIDUES

Waste Class: 148
Waste Class Name: INORGANIC LABORATORY CHEMICALS

Map Key	Number of Records	Direction/ Distance (m)	Elev/Diff (m)	Site	DB
<hr/>					
Waste Class:		242			
Waste Class Name:		HALOGENATED PESTICIDES			
Waste Class:		263			
Waste Class Name:		ORGANIC LABORATORY CHEMICALS			
Waste Class:		222			
Waste Class Name:		HEAVY FUELS			
<hr/>					
79	11 of 17	NNW/217.0	97.9 / -3.00	Lowe's Home Centres(Canada),Inc. 5577 Hazeldean Rd. Ottawa ON K2S 0P5	GEN
Generator No:		ON6188962			
SIC Code:					
SIC Description:					
Approval Years:		As of Dec 2018			
PO Box No:					
Country:		Canada			
Status:		Registered			
Co Admin:					
Choice of Contact:					
Phone No Admin:					
Contaminated Facility:					
MHSW Facility:					
 <u>Detail(s)</u>					
Waste Class:		112 C			
Waste Class Name:		Acid solutions - containing heavy metals			
Waste Class:		122 C			
Waste Class Name:		Alkaline slutions - containing other metals and non-metals (not cyanide)			
Waste Class:		145 I			
Waste Class Name:		Wastes from the use of pigments, coatings and paints			
Waste Class:		145 L			
Waste Class Name:		Wastes from the use of pigments, coatings and paints			
Waste Class:		146 T			
Waste Class Name:		Other specified inorganic sludges, slurries or solids			
Waste Class:		148 A			
Waste Class Name:		Misc. wastes and inorganic chemicals			
Waste Class:		148 C			
Waste Class Name:		Misc. wastes and inorganic chemicals			
Waste Class:		212 I			
Waste Class Name:		Aliphatic solvents and residues			
Waste Class:		212 L			
Waste Class Name:		Aliphatic solvents and residues			
Waste Class:		213 I			
Waste Class Name:		Petroleum distillates			
Waste Class:		221 I			
Waste Class Name:		Light fuels			
Waste Class:		222 L			
Waste Class Name:		Heavy fuels			

Map Key	Number of Records	Direction/ Distance (m)	Elev/Diff (m)	Site	DB
Waste Class: Waste Class Name:		242 B Halogenated pesticides and herbicides			
Waste Class: Waste Class Name:		242 T Halogenated pesticides and herbicides			
Waste Class: Waste Class Name:		252 L Waste crankcase oils and lubricants			
Waste Class: Waste Class Name:		261 L Pharmaceuticals			
Waste Class: Waste Class Name:		262 L Detergents and soaps			
Waste Class: Waste Class Name:		263 A Misc. waste organic chemicals			
Waste Class: Waste Class Name:		263 I Misc. waste organic chemicals			
Waste Class: Waste Class Name:		263 L Misc. waste organic chemicals			
Waste Class: Waste Class Name:		269 T Organic non-halogenated pesticide and herbicide wastes			
Waste Class: Waste Class Name:		331 I Waste compressed gases including cylinders			
Waste Class: Waste Class Name:		331 L Waste compressed gases including cylinders			

79	12 of 17	NNW/217.0	97.9 / -3.00	Lowe's Home Centres(Canada),Inc. 5577 Hazeldean Rd. Ottawa ON K2S 0P5	GEN
Generator No:		ON6188962			
SIC Code:					
SIC Description:					
Approval Years:		As of Jul 2020			
PO Box No:					
Country:		Canada			
Status:		Registered			
Co Admin:					
Choice of Contact:					
Phone No Admin:					
Contaminated Facility:					
MHSW Facility:					

Detail(s)

Waste Class: Waste Class Name:	145 L Wastes from the use of pigments, coatings and paints
Waste Class: Waste Class Name:	145 I Wastes from the use of pigments, coatings and paints
Waste Class: Waste Class Name:	242 T Halogenated pesticides and herbicides
Waste Class: Waste Class Name:	252 L Waste crankcase oils and lubricants

<i>Map Key</i>	<i>Number of Records</i>	<i>Direction/ Distance (m)</i>	<i>Elev/Diff (m)</i>	<i>Site</i>	<i>DB</i>
Waste Class: Waste Class Name:		269 T Organic non-halogenated pesticide and herbicide wastes			
Waste Class: Waste Class Name:		263 A Misc. waste organic chemicals			
Waste Class: Waste Class Name:		146 T Other specified inorganic sludges, slurries or solids			
Waste Class: Waste Class Name:		263 L Misc. waste organic chemicals			
Waste Class: Waste Class Name:		242 B Halogenated pesticides and herbicides			
Waste Class: Waste Class Name:		221 I Light fuels			
Waste Class: Waste Class Name:		112 C Acid solutions - containing heavy metals			
Waste Class: Waste Class Name:		212 L Aliphatic solvents and residues			
Waste Class: Waste Class Name:		148 A Misc. wastes and inorganic chemicals			
Waste Class: Waste Class Name:		331 L Waste compressed gases including cylinders			
Waste Class: Waste Class Name:		122 C Alkaline slutions - containing other metals and non-metals (not cyanide)			
Waste Class: Waste Class Name:		261 L Pharmaceuticals			
Waste Class: Waste Class Name:		212 I Aliphatic solvents and residues			
Waste Class: Waste Class Name:		263 I Misc. waste organic chemicals			
Waste Class: Waste Class Name:		331 I Waste compressed gases including cylinders			
Waste Class: Waste Class Name:		148 C Misc. wastes and inorganic chemicals			
Waste Class: Waste Class Name:		262 L Detergents and soaps			
Waste Class: Waste Class Name:		213 I Petroleum distillates			
Waste Class: Waste Class Name:		222 L Heavy fuels			

[79](#)

13 of 17

NNW/217.0

97.9 / -3.00

LOWE'S COMPANIES CANADA, ULC
5577 HAZELDEAN RD
STITTSVILLE ON K2S 0P5

PES

Detail Licence No:

Licence No: L-232-3071589308

Status: Active

Operator Box:

Operator Class:

Operator No:

Map Key	Number of Records	Direction/ Distance (m)	Elev/Diff (m)	Site	DB
Approval Date:	2019-12-04			Operator Type:	
Report Source:	PEST-Limited Vendor			Oper Area Code:	
Licence Type:	Limited Vendor			Oper Phone No:	
Licence Type Code:				Operator Ext:	
Licence Class:				Operator Lot:	
Licence Control:				Oper Concession:	
Latitude:	45.28861111			Operator Region:	
Longitude:	-75.90611111			Operator District:	
Lot:				Operator County:	
Concession:				Op Municipality:	
Region:				Post Office Box:	
District:				MOE District:	Ottawa
County:				SWP Area Name:	Mississippi Valley
Trade Name:					
PDF URL:	http://www.accessenvironment.ene.gov.on.ca/AEWeb/ae/ViewDocument.action?documentRefID=2197553				

Detail(s)

<i>Map Key</i>	<i>Number of Records</i>	<i>Direction/ Distance (m)</i>	<i>Elev/Diff (m)</i>	<i>Site</i>	<i>DB</i>
Waste Class Name:		Misc. wastes and inorganic chemicals			
Waste Class:		261 L			
Waste Class Name:		Pharmaceuticals			
Waste Class:		242 T			
Waste Class Name:		Halogenated pesticides and herbicides			
Waste Class:		242 B			
Waste Class Name:		Halogenated pesticides and herbicides			
Waste Class:		263 L			
Waste Class Name:		Misc. waste organic chemicals			
Waste Class:		212 I			
Waste Class Name:		Aliphatic solvents and residues			
Waste Class:		145 I			
Waste Class Name:		Wastes from the use of pigments, coatings and paints			
Waste Class:		146 T			
Waste Class Name:		Other specified inorganic sludges, slurries or solids			
Waste Class:		148 A			
Waste Class Name:		Misc. wastes and inorganic chemicals			
Waste Class:		252 L			
Waste Class Name:		Waste crankcase oils and lubricants			
Waste Class:		331 I			
Waste Class Name:		Waste compressed gases including cylinders			
Waste Class:		145 L			
Waste Class Name:		Wastes from the use of pigments, coatings and paints			
Waste Class:		221 I			
Waste Class Name:		Light fuels			
Waste Class:		213 I			
Waste Class Name:		Petroleum distillates			
<u>79</u>	15 of 17	NNW/217.0	97.9 / -3.00	Lowe's Home Centres(Canada),Inc. 5577 Hazeldean Rd. Ottawa ON K2S 0P5	GEN
Generator No:		ON6188962			
SIC Code:					
SIC Description:					
Approval Years:		As of Oct 2022			
PO Box No:					
Country:		Canada			
Status:		Registered			
Co Admin:					
Choice of Contact:					
Phone No Admin:					
Contaminated Facility:					
MHSW Facility:					
<u>Detail(s)</u>					
Waste Class:		221 I			
Waste Class Name:		LIGHT FUELS			
Waste Class:		145 I			

Map Key	Number of Records	Direction/ Distance (m)	Elev/Diff (m)	Site	DB
Waste Class Name:		PAINT/PIGMENT/COATING RESIDUES			
Waste Class:		263 L			
Waste Class Name:		ORGANIC LABORATORY CHEMICALS			
Waste Class:		261 L			
Waste Class Name:		PHARMACEUTICALS			
Waste Class:		145 L			
Waste Class Name:		PAINT/PIGMENT/COATING RESIDUES			
Waste Class:		242 T			
Waste Class Name:		HALOGENATED PESTICIDES			
Waste Class:		213 I			
Waste Class Name:		PETROLEUM DISTILLATES			
Waste Class:		222 L			
Waste Class Name:		HEAVY FUELS			
Waste Class:		242 B			
Waste Class Name:		HALOGENATED PESTICIDES			
Waste Class:		148 A			
Waste Class Name:		INORGANIC LABORATORY CHEMICALS			
Waste Class:		148 C			
Waste Class Name:		INORGANIC LABORATORY CHEMICALS			
Waste Class:		212 L			
Waste Class Name:		ALIPHATIC SOLVENTS			
Waste Class:		263 I			
Waste Class Name:		ORGANIC LABORATORY CHEMICALS			
Waste Class:		212 I			
Waste Class Name:		ALIPHATIC SOLVENTS			
Waste Class:		269 T			
Waste Class Name:		NON-HALOGENATED PESTICIDES			
Waste Class:		262 L			
Waste Class Name:		DETERGENTS/SOAPS			
Waste Class:		112 C			
Waste Class Name:		ACID WASTE - HEAVY METALS			
Waste Class:		252 L			
Waste Class Name:		WASTE OILS & LUBRICANTS			
Waste Class:		263 A			
Waste Class Name:		ORGANIC LABORATORY CHEMICALS			
Waste Class:		146 T			
Waste Class Name:		OTHER SPECIFIED INORGANICS			
Waste Class:		331 L			
Waste Class Name:		WASTE COMPRESSED GASES			
Waste Class:		122 C			
Waste Class Name:		ALKALINE WASTES - OTHER METALS			
Waste Class:		331 I			
Waste Class Name:		WASTE COMPRESSED GASES			

Map Key	Number of Records	Direction/ Distance (m)	Elev/Diff (m)	Site	DB
79	16 of 17	NNW/217.0	97.9 / -3.00	RONA INC. 5577 HAZELDEAN RD STITTSVILLE ON K2S 0P5	PES
Detail Licence No: Licence No: L-232-6216138691 Status: Active Approval Date: March 3, 2023 Report Source: PEST-Limited Vendor Licence Type: Limited Vendor Licence Type Code: Licence Class: Licence Control: Latitude: 45.28888889 Longitude: -75.90583333 Lot: Concession: Region: District: County: Trade Name: PDF URL: http://www.accessenvironment.ene.gov.on.ca/AEWeb/ae/ViewDocument.action?documentRefID=2885436		Operator Box: Operator Class: Operator No: Operator Type: Oper Area Code: Oper Phone No: Operator Ext: Operator Lot: Oper Concession: Operator Region: Operator District: Operator County: Op Municipality: Post Office Box: MOE District: Ottawa SWP Area Name: Mississippi Valley			
79	17 of 17	NNW/217.0	97.9 / -3.00	5577 Hazeldean Road Ottawa ON K2S 0P5	EHS
Order No: 24012900309 Status: C Report Type: Standard Report Report Date: 01-FEB-24 Date Received: 29-JAN-24 Previous Site Name: Lot/Building Size: Additional Info Ordered:		Nearest Intersection: Municipality: Client Prov/State: ON Search Radius (km): .25 X: -75.90589765 Y: 45.28925428			
80	1 of 3	WSW/218.3	104.9 / 4.00	66 Iber Road Ottawa (Stittsville) ON	EHS
Order No: 20080228054 Status: C Report Type: Complete Report Report Date: 3/10/2008 Date Received: 2/28/2008 Previous Site Name: Lot/Building Size: Additional Info Ordered: Fire Insur. Maps And /or Site Plans		Nearest Intersection: Municipality: Client Prov/State: ON Search Radius (km): 0.25 X: -75.907145 Y: 45.279034			
80	2 of 3	WSW/218.3	104.9 / 4.00	66 Iber Road Ottawa (formerly Stittsville) ON	EHS
Order No: 20081103019 Status: C Report Type: Standard Report Report Date: 11/11/2008 Date Received: 11/3/2008 Previous Site Name: Lot/Building Size: Additional Info Ordered: Fire Insur. Maps and/or Site Plans; City Directory		Nearest Intersection: Iber Road and Hazeldean Road Municipality: Client Prov/State: ON Search Radius (km): 0.25 X: -75.907927 Y: 45.279038			

Map Key	Number of Records	Direction/ Distance (m)	Elev/Diff (m)	Site	DB
80	3 of 3	WSW/218.3	104.9 / 4.00	66 Iber Rd Ottawa ON K2S1E8	EHS
Order No: 20130515033 Status: C Report Type: Custom Report Report Date: 23-MAY-13 Date Received: 15-MAY-13 Previous Site Name: Lot/Building Size: Additional Info Ordered:					
Nearest Intersection: Municipality: Client Prov/State: ON Search Radius (km): .25 X: -75.907758 Y: 45.278888					
81	1 of 17	SW/218.3	106.0 / 5.08	Global Intellectual Strategies Inc. 120 Iber Road Ottawa CITY OF OTTAWA ON	EBR
EBR Registry No: 010-2520 Ministry Ref No: 6956-79JLB5 Notice Type: Instrument Decision Notice Stage: Notice Date: July 02, 2008 Proposal Date: January 11, 2008 Year: 2008 Instrument Type: (EPA s. 9) - Approval for discharge into the natural environment other than water (i.e. Air) Off Instrument Name: Posted By: Company Name: Global Intellectual Strategies Inc. Site Address: Location Other: Proponent Name: Proponent Address: 120 Iber Road, Ottawa Ontario, Canada K2S 1E9 Comment Period: URL: Summary: Site Location Details: 120 Iber Road Ottawa CITY OF OTTAWA					
81	2 of 17	SW/218.3	106.0 / 5.08	Global Intellectual Strategies Inc. 120 Iber Rd Stittsville Ottawa ON K2S 1E9	CA
Certificate #: 3052-7FBKR8 Application Year: 2008 Issue Date: 6/24/2008 Approval Type: Air Status: Approved Application Type: Client Name: Client Address: Client City: Client Postal Code: Project Description: Contaminants: Emission Control:					
81	3 of 17	SW/218.3	106.0 / 5.08	Global Intellectual Strategies Inc. 120 Iber Road Unit 101 Ottawa K2S 1E9 CITY OF	EBR

Map Key	Number of Records	Direction/ Distance (m)	Elev/Diff (m)	Site	DB
<hr/>					
				OTTAWA ON	
EBR Registry No:	011-2124			Decision Posted:	
Ministry Ref No:	0081-8CELMY			Exception Posted:	
Notice Type:	Instrument Decision			Section:	
Notice Stage:				Act 1:	
Notice Date:	August 15, 2011			Act 2:	
Proposal Date:	January 06, 2011			Site Location Map:	
Year:	2011				
Instrument Type:	(EPA s. 9) - Approval for discharge into the natural environment other than water (i.e. Air)				
Off Instrument Name:					
Posted By:					
Company Name:	Global Intellectual Strategies Inc.				
Site Address:					
Location Other:					
Proponent Name:					
Proponent Address:	120 Iber Road , Unit 101, Ottawa Ontario, Canada K2S 1E9				
Comment Period:					
URL:					
Summary:					
Site Location Details:					
120 Iber Road Unit 101 Ottawa K2S 1E9 CITY OF OTTAWA					
<hr/>					
81	4 of 17	SW/218.3	106.0 / 5.08	Global Intellectual Strategies Inc. 120 Iber Rd Stittsville Ottawa ON K2S 1E9	CA
Certificate #:	9027-8H6J48				
Application Year:	2011				
Issue Date:	8/9/2011				
Approval Type:	Air				
Status:	Approved				
Application Type:					
Client Name:					
Client Address:					
Client City:					
Client Postal Code:					
Project Description:					
Contaminants:					
Emission Control:					
<hr/>					
81	5 of 17	SW/218.3	106.0 / 5.08	GLOBAL INTELLECTUAL STRATEGIES INC. 120 IBER ROAD UNIT 101 STITTSVILLE ON K2S 1E9	GEN
Generator No:	ON2557318				
SIC Code:	541380, 621510				
SIC Description:	Testing Laboratories, Medical and Diagnostic Laboratories				
Approval Years:	2010				
PO Box No:					
Country:					
Status:					
Co Admin:					
Choice of Contact:					
Phone No Admin:					
Contaminated Facility:					
MHSW Facility:					

Map Key	Number of Records	Direction/ Distance (m)	Elev/Diff (m)	Site	DB
<u>Detail(s)</u>					
Waste Class:		112			
Waste Class Name:		ACID WASTE - HEAVY METALS			
Waste Class:		263			
Waste Class Name:		ORGANIC LABORATORY CHEMICALS			
81	6 of 17	SW/218.3	106.0 / 5.08	GLOBAL INTELLECTUAL STRATEGIES INC. 120 IBER ROAD UNIT 101 STITTSVILLE ON K2S 1E9	GEN
Generator No:		ON2557318			
SIC Code:		541380, 621510			
SIC Description:		Testing Laboratories, Medical and Diagnostic Laboratories			
Approval Years:		2011			
PO Box No:					
Country:					
Status:					
Co Admin:					
Choice of Contact:					
Phone No Admin:					
Contaminated Facility:					
MHSW Facility:					
<u>Detail(s)</u>					
Waste Class:		263			
Waste Class Name:		ORGANIC LABORATORY CHEMICALS			
Waste Class:		112			
Waste Class Name:		ACID WASTE - HEAVY METALS			
81	7 of 17	SW/218.3	106.0 / 5.08	GLOBAL INTELLECTUAL STRATEGIES INC. 120 IBER ROAD UNIT 101 STITTSVILLE ON K2S 1E9	GEN
Generator No:		ON2557318			
SIC Code:		541380, 621510			
SIC Description:		Testing Laboratories, Medical and Diagnostic Laboratories			
Approval Years:		2012			
PO Box No:					
Country:					
Status:					
Co Admin:					
Choice of Contact:					
Phone No Admin:					
Contaminated Facility:					
MHSW Facility:					
<u>Detail(s)</u>					
Waste Class:		263			
Waste Class Name:		ORGANIC LABORATORY CHEMICALS			
Waste Class:		112			
Waste Class Name:		ACID WASTE - HEAVY METALS			
81	8 of 17	SW/218.3	106.0 / 5.08	GLOBAL INTELLECTUAL STRATEGIES INC. 120 IBER ROAD UNIT 101 STITTSVILLE ON	GEN

Map Key	Number of Records	Direction/ Distance (m)	Elev/Diff (m)	Site	DB
Generator No: ON2557318 SIC Code: 541380, 621510 SIC Description: TESTING LABORATORIES, MEDICAL AND DIAGNOSTIC LABORATORIES Approval Years: 2013 PO Box No: Country: Status: Co Admin: Choice of Contact: Phone No Admin: Contaminated Facility: MHSW Facility:					
Detail(s)					
Waste Class: 112 Waste Class Name: ACID WASTE - HEAVY METALS Waste Class: 263 Waste Class Name: ORGANIC LABORATORY CHEMICALS					
81	9 of 17	SW/218.3	106.0 / 5.08	Global Intellectual Strategies Inc. 120 Iber Rd Stittsville Ottawa ON K2S 1E9	ECA
Approval No: 3052-7FBKR8 Approval Date: 2008-06-24 Status: Revoked and/or Replaced Record Type: ECA Link Source: IDS SWP Area Name: Mississippi Valley Approval Type: ECA-AIR Project Type: AIR Business Name: Global Intellectual Strategies Inc. Address: 120 Iber Rd Stittsville Full Address: Full PDF Link: https://www.accessenvironment.ene.gov.on.ca/instruments/6956-79JLB5-13.pdf PDF Site Location:					
MOE District: Ottawa City: Longitude: -75.905655 Latitude: 45.276676 Geometry X: Geometry Y:					
81	10 of 17	SW/218.3	106.0 / 5.08	Global Intellectual Strategies Inc. 120 Iber Rd Stittsville Ottawa ON K2S 1E9	ECA
Approval No: 9027-8H6J48 Approval Date: 2011-08-09 Status: Approved Record Type: ECA Link Source: IDS SWP Area Name: Mississippi Valley Approval Type: ECA-AIR Project Type: AIR Business Name: Global Intellectual Strategies Inc. Address: 120 Iber Rd Stittsville Full Address: Full PDF Link: https://www.accessenvironment.ene.gov.on.ca/instruments/0081-8CELMY-14.pdf PDF Site Location:					
MOE District: Ottawa City: Longitude: -75.905655 Latitude: 45.276676 Geometry X: Geometry Y:					
81	11 of 17	SW/218.3	106.0 / 5.08	TechPats Canada Inc. 120 IBER ROAD UNIT 101 STITTSTVILLE ON K2S 1E9	GEN

Map Key	Number of Records	Direction/ Distance (m)	Elev/Diff (m)	Site	DB
Generator No: ON2557318 SIC Code: 541380, 621510 SIC Description: TESTING LABORATORIES, MEDICAL AND DIAGNOSTIC LABORATORIES Approval Years: 2016 PO Box No: Country: Canada Status: Co Admin: Marc Pepin Choice of Contact: CO_ADMIN Phone No Admin: 267-880-1720 Ext.242 Contaminated Facility: No MHSW Facility: No					
<u>Detail(s)</u>					
Waste Class: 263 Waste Class Name: ORGANIC LABORATORY CHEMICALS					
Waste Class: 264 Waste Class Name: PHOTOPROCESSING WASTES					
Waste Class: 112 Waste Class Name: ACID WASTE - HEAVY METALS					
81	12 of 17	SW/218.3	106.0 / 5.08	TechPats Canada Inc. 120 IBER ROAD UNIT 101 STITTSVILLE ON K2S 1E9	GEN
Generator No: ON2557318 SIC Code: 541380, 621510 SIC Description: TESTING LABORATORIES, MEDICAL AND DIAGNOSTIC LABORATORIES Approval Years: 2015 PO Box No: Country: Canada Status: Co Admin: Marc Pepin Choice of Contact: CO_ADMIN Phone No Admin: 267-880-1720 Ext.242 Contaminated Facility: No MHSW Facility: No					
<u>Detail(s)</u>					
Waste Class: 263 Waste Class Name: ORGANIC LABORATORY CHEMICALS					
Waste Class: 112 Waste Class Name: ACID WASTE - HEAVY METALS					
Waste Class: 264 Waste Class Name: PHOTOPROCESSING WASTES					
81	13 of 17	SW/218.3	106.0 / 5.08	TechPats Canada Inc. 120 IBER ROAD UNIT 101 STITTSVILLE ON K2S 1E9	GEN
Generator No: ON2557318 SIC Code: 541380, 621510 SIC Description: TESTING LABORATORIES, MEDICAL AND DIAGNOSTIC LABORATORIES Approval Years: 2014 PO Box No: Country: Canada Status:					

Map Key	Number of Records	Direction/ Distance (m)	Elev/Diff (m)	Site	DB
Co Admin: Choice of Contact: Phone No Admin: Contaminated Facility: MHSW Facility:		Marc Pepin CO_ADMIN 613-592-2693 Ext. No No			
<u>Detail(s)</u>					
Waste Class: Waste Class Name:		264 PHOTOPROCESSING WASTES			
Waste Class: Waste Class Name:		112 ACID WASTE - HEAVY METALS			
Waste Class: Waste Class Name:		263 ORGANIC LABORATORY CHEMICALS			
81	14 of 17	SW/218.3	106.0 / 5.08	TechPats Canada Inc. 120 IBER ROAD UNIT 201 STITTSVILLE ON K2S 1E9	GEN
Generator No: SIC Code: SIC Description: Approval Years: PO Box No: Country: Status: Co Admin: Choice of Contact: Phone No Admin: Contaminated Facility: MHSW Facility:		ON2557318 As of Dec 2018 Canada Registered			
<u>Detail(s)</u>					
Waste Class: Waste Class Name:		112 C Acid solutions - containing heavy metals			
Waste Class: Waste Class Name:		263 C Misc. waste organic chemicals			
Waste Class: Waste Class Name:		264 C Photoprocessing wastes			
81	15 of 17	SW/218.3	106.0 / 5.08	TechPats Canada Inc. 120 IBER ROAD UNIT 201 STITTSVILLE ON K2S 1E9	GEN
Generator No: SIC Code: SIC Description: Approval Years: PO Box No: Country: Status: Co Admin: Choice of Contact: Phone No Admin: Contaminated Facility: MHSW Facility:		ON2557318 As of Jul 2020 Canada Registered			

Map Key	Number of Records	Direction/ Distance (m)	Elev/Diff (m)	Site	DB
<u>Detail(s)</u>					
Waste Class:		112 C			
Waste Class Name:		Acid solutions - containing heavy metals			
Waste Class:		263 C			
Waste Class Name:		Misc. waste organic chemicals			
Waste Class:		264 C			
Waste Class Name:		Photoprocessing wastes			
81	16 of 17	SW/218.3	106.0 / 5.08	TechPats Canada Inc. 120 IBER ROAD UNIT 201 STITTSVILLE ON K2S 1E9	GEN
Generator No:		ON2557318			
SIC Code:					
SIC Description:					
Approval Years:		As of Nov 2021			
PO Box No:					
Country:		Canada			
Status:		Registered			
Co Admin:					
Choice of Contact:					
Phone No Admin:					
Contaminated Facility:					
MHSW Facility:					
<u>Detail(s)</u>					
Waste Class:		263 C			
Waste Class Name:		Misc. waste organic chemicals			
Waste Class:		112 C			
Waste Class Name:		Acid solutions - containing heavy metals			
Waste Class:		264 C			
Waste Class Name:		Photoprocessing wastes			
81	17 of 17	SW/218.3	106.0 / 5.08	TechPats Canada Inc. 120 IBER ROAD UNIT 201 STITTSVILLE ON K2S 1E9	GEN
Generator No:		ON2557318			
SIC Code:					
SIC Description:					
Approval Years:		As of Oct 2022			
PO Box No:					
Country:		Canada			
Status:		Registered			
Co Admin:					
Choice of Contact:					
Phone No Admin:					
Contaminated Facility:					
MHSW Facility:					
<u>Detail(s)</u>					
Waste Class:		263 C			
Waste Class Name:		ORGANIC LABORATORY CHEMICALS			
Waste Class:		112 C			
Waste Class Name:		ACID WASTE - HEAVY METALS			

269 erisinfo.com | Environmental Risk Information Services Order No: 24121000874

Map Key	Number of Records	Direction/ Distance (m)	Elev/Diff (m)	Site	DB
Choice of Contact: Phone No Admin: Contaminated Facility: MHSW Facility:					
<u>Detail(s)</u>					
Waste Class:		252			
Waste Class Name:		WASTE OILS & LUBRICANTS			
82	5 of 13	SW/219.4	104.9 / 4.00	Excelcon Steel Co., Ltd. 118 Iber Road Stittsville ON K2S 1E9	GEN
Generator No:		ON2878973			
SIC Code:		332319			
SIC Description:		Other Plate Work and Fabricated Structural Product Manufacturing			
Approval Years:		2010			
PO Box No:					
Country:					
Status:					
Co Admin:					
Choice of Contact:					
Phone No Admin:					
Contaminated Facility:					
MHSW Facility:					
<u>Detail(s)</u>					
Waste Class:		252			
Waste Class Name:		WASTE OILS & LUBRICANTS			
82	6 of 13	SW/219.4	104.9 / 4.00	Excelcon Steel Co., Ltd. 118 Iber Road Stittsville ON K2S 1E9	GEN
Generator No:		ON2878973			
SIC Code:		332319			
SIC Description:		Other Plate Work and Fabricated Structural Product Manufacturing			
Approval Years:		2011			
PO Box No:					
Country:					
Status:					
Co Admin:					
Choice of Contact:					
Phone No Admin:					
Contaminated Facility:					
MHSW Facility:					
<u>Detail(s)</u>					
Waste Class:		252			
Waste Class Name:		WASTE OILS & LUBRICANTS			
82	7 of 13	SW/219.4	104.9 / 4.00	Excelcon Steel Co., Ltd. 118 Iber Road Stittsville ON K2S 1E9	GEN
Generator No:		ON2878973			
SIC Code:		332319			
SIC Description:		Other Plate Work and Fabricated Structural Product Manufacturing			

Map Key	Number of Records	Direction/ Distance (m)	Elev/Diff (m)	Site	DB
Approval Years: 2012 PO Box No: Country: Status: Co Admin: Choice of Contact: Phone No Admin: Contaminated Facility: MHSW Facility:					
<u>Detail(s)</u>					
Waste Class: 252 Waste Class Name: WASTE OILS & LUBRICANTS					
82	8 of 13	SW/219.4	104.9 / 4.00	Excelcon Steel Co., Ltd. 118 Iber Road Stittsville ON	GEN
Generator No: ON2878973 SIC Code: 332319 SIC Description: OTHER PLATE WORK AND FABRICATED STRUCTURAL PRODUCT MANUFACTURING Approval Years: 2013 PO Box No: Country: Status: Co Admin: Choice of Contact: Phone No Admin: Contaminated Facility: MHSW Facility:					
<u>Detail(s)</u>					
Waste Class: 252 Waste Class Name: WASTE OILS & LUBRICANTS					
82	9 of 13	SW/219.4	104.9 / 4.00	BVS Holdings Ltd. 118 Iber Road Ottawa ON K2S 1E9	ECA
Approval No: 9025-6EWRL8 Approval Date: 2005-08-05 Status: Approved Record Type: ECA Link Source: IDS SWP Area Name: Mississippi Valley Approval Type: ECA-MUNICIPAL AND PRIVATE SEWAGE WORKS Project Type: MUNICIPAL AND PRIVATE SEWAGE WORKS Business Name: BVS Holdings Ltd. Address: 118 Iber Road Full Address: Full PDF Link: https://www.accessenvironment.ene.gov.on.ca/instruments/8110-6DDP9U-14.pdf PDF Site Location:					
MOE District: Ottawa City: Longitude: -75.90603 Latitude: 45.27699 Geometry X: Geometry Y:					
82	10 of 13	SW/219.4	104.9 / 4.00	Excelcon Steel Co., Ltd. 118 Iber Road Stittsville ON K2S 1E9	GEN
Generator No: ON2878973 SIC Code: 332319					

Map Key	Number of Records	Direction/ Distance (m)	Elev/Diff (m)	Site	DB
SIC Description:		OTHER PLATE WORK AND FABRICATED STRUCTURAL PRODUCT MANUFACTURING			
Approval Years:		2016			
PO Box No:					
Country:		Canada			
Status:					
Co Admin:		Salina Sin			
Choice of Contact:		CO_ADMIN			
Phone No Admin:		6138360370 Ext.			
Contaminated Facility:		No			
MHSW Facility:		No			
<u>Detail(s)</u>					
Waste Class:		252			
Waste Class Name:		WASTE OILS & LUBRICANTS			
82	11 of 13	SW/219.4	104.9 / 4.00	Excelcon Steel Co., Ltd. 118 Iber Road Stittsville ON K2S 1E9	GEN
Generator No:		ON2878973			
SIC Code:		332319			
SIC Description:		OTHER PLATE WORK AND FABRICATED STRUCTURAL PRODUCT MANUFACTURING			
Approval Years:		2015			
PO Box No:					
Country:		Canada			
Status:					
Co Admin:		Salina Sin			
Choice of Contact:		CO_ADMIN			
Phone No Admin:		6138360370 Ext.			
Contaminated Facility:		No			
MHSW Facility:		No			
<u>Detail(s)</u>					
Waste Class:		252			
Waste Class Name:		WASTE OILS & LUBRICANTS			
82	12 of 13	SW/219.4	104.9 / 4.00	Excelcon Steel Co., Ltd. 118 Iber Road Stittsville ON K2S 1E9	GEN
Generator No:		ON2878973			
SIC Code:		332319			
SIC Description:		OTHER PLATE WORK AND FABRICATED STRUCTURAL PRODUCT MANUFACTURING			
Approval Years:		2014			
PO Box No:					
Country:		Canada			
Status:					
Co Admin:		Salina Sin			
Choice of Contact:		CO_ADMIN			
Phone No Admin:		6138360370 Ext.			
Contaminated Facility:		No			
MHSW Facility:		No			
<u>Detail(s)</u>					
Waste Class:		252			
Waste Class Name:		WASTE OILS & LUBRICANTS			

Map Key	Number of Records	Direction/ Distance (m)	Elev/Diff (m)	Site	DB
82	13 of 13	SW/219.4	104.9 / 4.00	118 Iber Rd Ottawa ON K2S1E9	EHS
Order No: 20171030001 Status: C Report Type: Standard Express Report Report Date: 30-OCT-17 Date Received: 30-OCT-17 Previous Site Name: Lot/Building Size: Additional Info Ordered: City Directory; Aerial Photos		Nearest Intersection: Municipality: Client Prov/State: ON Search Radius (km): .25 X: -75.905023 Y: 45.277337			
83	1 of 9	SSW/219.5	105.9 / 5.00	130 and 140 Iber Road Ottawa ON	EHS
Order No: 20070312024 Status: C Report Type: CAN - Complete Report Report Date: 3/21/2007 Date Received: 3/12/2007 Previous Site Name: Lot/Building Size: Additional Info Ordered:		Nearest Intersection: Iber and Hazeldean Roads/ Harry Douglas Drive and Iber Road Municipality: Client Prov/State: Search Radius (km): 0.25 X: -75.903909 Y: 45.275468			
83	2 of 9	SSW/219.5	105.9 / 5.00	Virtucom Inc. 130 Iber Rd Stittsville ON K2S 1E9	SCT
Established: 01-AUG-00 Plant Size (ft²): 22000 Employment:					
--Details--					
Description: All Other Miscellaneous Manufacturing SIC/NAICS Code: 339990					
Description: Other Ornamental and Architectural Metal Product Manufacturing SIC/NAICS Code: 332329					
Description: Other Ornamental and Architectural Metal Product Manufacturing SIC/NAICS Code: 332329					
Description: Coating, Engraving, Heat Treating and Allied Activities SIC/NAICS Code: 332810					
83	3 of 9	SSW/219.5	105.9 / 5.00	Virtucom Inc. 130 Iber Road Stittsville ON K2S 1E9	GEN
Generator No: ON5456299 SIC Code: 332999 SIC Description: All Other Miscellaneous Fabricated Metal Product Manufacturing Approval Years: 07,08 PO Box No: Country: Status: Co Admin: Choice of Contact: Phone No Admin:					

Map Key	Number of Records	Direction/ Distance (m)	Elev/Diff (m)	Site	DB
Contaminated Facility: MHSW Facility:					
<u>Detail(s)</u>					
Waste Class:		113			
Waste Class Name:		ACID WASTE - OTHER METALS			
Waste Class:		212			
Waste Class Name:		ALIPHATIC SOLVENTS			
Waste Class:		252			
Waste Class Name:		WASTE OILS & LUBRICANTS			
Waste Class:		253			
Waste Class Name:		EMULSIFIED OILS			
83	4 of 9	SSW/219.5	105.9 / 5.00	Colonnade Development Incorporated 130 Iber Road Ottawa ON K2S 1E9	CA
Certificate #:		3440-6R7NLD			
Application Year:		2006			
Issue Date:		7/13/2006			
Approval Type:		Industrial Sewage Works			
Status:		Approved			
Application Type:					
Client Name:					
Client Address:					
Client City:					
Client Postal Code:					
Project Description:					
Contaminants:					
Emission Control:					
83	5 of 9	SSW/219.5	105.9 / 5.00	Virtucom Inc. 130 Iber Road Stittsville ON K2S 1E9	GEN
Generator No:		ON5456299			
SIC Code:		332999			
SIC Description:		All Other Miscellaneous Fabricated Metal Product Manufacturing			
Approval Years:		2009			
PO Box No:					
Country:					
Status:					
Co Admin:					
Choice of Contact:					
Phone No Admin:					
Contaminated Facility:					
MHSW Facility:					
<u>Detail(s)</u>					
Waste Class:		113			
Waste Class Name:		ACID WASTE - OTHER METALS			
Waste Class:		212			
Waste Class Name:		ALIPHATIC SOLVENTS			
Waste Class:		252			
Waste Class Name:		WASTE OILS & LUBRICANTS			

Map Key	Number of Records	Direction/ Distance (m)	Elev/Diff (m)	Site	DB
Waste Class: Waste Class Name:		253 EMULSIFIED OILS			
83	6 of 9	SSW/219.5	105.9 / 5.00	Virtucom Inc. 130 Iber Road Stittsville ON K2S 1E9	GEN
Generator No:		ON5456299			
SIC Code:		332999			
SIC Description:		All Other Miscellaneous Fabricated Metal Product Manufacturing			
Approval Years:		2010			
PO Box No:					
Country:					
Status:					
Co Admin:					
Choice of Contact:					
Phone No Admin:					
Contaminated Facility:					
MHSW Facility:					
<u>Detail(s)</u>					
Waste Class:		212			
Waste Class Name:		ALIPHATIC SOLVENTS			
Waste Class:		253			
Waste Class Name:		EMULSIFIED OILS			
Waste Class:		113			
Waste Class Name:		ACID WASTE - OTHER METALS			
Waste Class:		252			
Waste Class Name:		WASTE OILS & LUBRICANTS			
83	7 of 9	SSW/219.5	105.9 / 5.00	Virtucom Inc. 130 Iber Road Stittsville ON K2S 1E9	GEN
Generator No:		ON5456299			
SIC Code:		332999			
SIC Description:		All Other Miscellaneous Fabricated Metal Product Manufacturing			
Approval Years:		2011			
PO Box No:					
Country:					
Status:					
Co Admin:					
Choice of Contact:					
Phone No Admin:					
Contaminated Facility:					
MHSW Facility:					
<u>Detail(s)</u>					
Waste Class:		113			
Waste Class Name:		ACID WASTE - OTHER METALS			
Waste Class:		253			
Waste Class Name:		EMULSIFIED OILS			
Waste Class:		212			
Waste Class Name:		ALIPHATIC SOLVENTS			

Map Key	Number of Records	Direction/ Distance (m)	Elev/Diff (m)	Site	DB
Waste Class:		252			
Waste Class Name:		WASTE OILS & LUBRICANTS			
83	8 of 9	SSW/219.5	105.9 / 5.00	Colonnade Development Incorporated 130 Iber Rd Ottawa ON K2E 7M6	ECA
Approval No:		3440-6R7NLD	MOE District:		
Approval Date:		2006-07-13	City:		
Status:		Approved	Longitude:		
Record Type:		ECA	Latitude:		
Link Source:		IDS	Geometry X:		
SWP Area Name:			Geometry Y:		
Approval Type:		ECA-INDUSTRIAL SEWAGE WORKS			
Project Type:		INDUSTRIAL SEWAGE WORKS			
Business Name:		Colonnade Development Incorporated			
Address:		130 Iber Rd			
Full Address:					
Full PDF Link:		https://www.accessenvironment.ene.gov.on.ca/instruments/9558-6PFMS2-14.pdf			
PDF Site Location:					
83	9 of 9	SSW/219.5	105.9 / 5.00	130 Iber Road Stittsville ON K2S 1E9	EHS
Order No:		21053100073	Nearest Intersection:		
Status:		C	Municipality:		
Report Type:		Standard Report	Client Prov/State: ON		
Report Date:		03-JUN-21	Search Radius (km): .25		
Date Received:		31-MAY-21	X: -75.9045864		
Previous Site Name:			Y: 45.2757727		
Lot/Building Size:					
Additional Info Ordered:		Fire Insur. Maps and/or Site Plans; City Directory; Aerial Photos			
84	1 of 1	SSE/221.1	104.9 / 4.00	200 Iber Road Ottawa ON	EHS
Order No:		22092704533	Nearest Intersection:		
Status:		C	Municipality:		
Report Type:		Express Site Report	Client Prov/State: MA		
Report Date:		28-SEP-22	Search Radius (km): .1		
Date Received:		27-SEP-22	X: -75.900201		
Previous Site Name:			Y: 45.273446		
Lot/Building Size:					
Additional Info Ordered:					
85	1 of 13	SW/221.9	104.9 / 4.04	LEE VALLEY TOOLS LIMITED 110 IBER ROAD STITTSVILLE ON K2S 1E9	GEN
Generator No:		ON0907903			
SIC Code:		3063			
SIC Description:		HAND TOOL/IMPLEMENT			
Approval Years:		99,00,01			
PO Box No:					
Country:					
Status:					
Co Admin:					
Choice of Contact:					
Phone No Admin:					
Contaminated Facility:					

Map Key	Number of Records	Direction/ Distance (m)	Elev/Diff (m)	Site	DB
MHSW Facility:					
<u>Detail(s)</u>					
Waste Class:		213			
Waste Class Name:		PETROLEUM DISTILLATES			
Waste Class:		265			
Waste Class Name:		GRAPHIC ART WASTES			
85	2 of 13	SW/221.9	104.9 / 4.04	Lee Valley Tools 110 Iber Rd. Stittsville ON K2S 1E9	GEN
Generator No:		ON9072766			
SIC Code:					
SIC Description:					
Approval Years:		02,03,04,05,06,07,08			
PO Box No:					
Country:					
Status:					
Co Admin:					
Choice of Contact:					
Phone No Admin:					
Contaminated Facility:					
MHSW Facility:					
<u>Detail(s)</u>					
Waste Class:		146			
Waste Class Name:		OTHER SPECIFIED INORGANICS			
Waste Class:		122			
Waste Class Name:		ALKALINE WASTES - OTHER METALS			
Waste Class:		145			
Waste Class Name:		PAINT/PIGMENT/COATING RESIDUES			
Waste Class:		148			
Waste Class Name:		INORGANIC LABORATORY CHEMICALS			
Waste Class:		242			
Waste Class Name:		HALOGENATED PESTICIDES			
Waste Class:		263			
Waste Class Name:		ORGANIC LABORATORY CHEMICALS			
85	3 of 13	SW/221.9	104.9 / 4.04	110 and 113 Iber Road Ottawa (formerly Stittsville) ON	EHS
Order No:		20041115002		Nearest Intersection:	Hazeldean
Status:		C		Municipality:	
Report Type:		Complete Report		Client Prov/State:	ON
Report Date:		11/18/04		Search Radius (km):	0.25
Date Received:		11/15/04		X:	-75.904836
Previous Site Name:				Y:	45.277358
Lot/Building Size:					
Additional Info Ordered:					
85	4 of 13	SW/221.9	104.9 / 4.04	City of Ottawa 110 Iber Rd	ECA

Map Key	Number of Records	Direction/ Distance (m)	Elev/Diff (m)	Site	DB
Ottawa ON					
Approval No:	9230-95LSBM			MOE District:	
Approval Date:	2013-03-22			City:	
Status:	Revoked and/or Replaced			Longitude:	
Record Type:	ECA			Latitude:	
Link Source:	IDS			Geometry X:	
SWP Area Name:				Geometry Y:	
Approval Type:	ECA-MUNICIPAL AND PRIVATE SEWAGE WORKS				
Project Type:	MUNICIPAL AND PRIVATE SEWAGE WORKS				
Business Name:	City of Ottawa				
Address:	110 Iber Rd				
Full Address:					
Full PDF Link:	https://www.accessenvironment.ene.gov.on.ca/instruments/3510-8X7QDJ-14.pdf				
PDF Site Location:					
85	5 of 13	SW/221.9	104.9 / 4.04	City Of Ottawa 110 Iber Rd Stittsville ON	GEN
Generator No:	ON4436296				
SIC Code:	913910				
SIC Description:					
Approval Years:	2013				
PO Box No:					
Country:					
Status:					
Co Admin:					
Choice of Contact:					
Phone No Admin:					
Contaminated Facility:					
MHSW Facility:					
<u>Detail(s)</u>					
Waste Class:	252				
Waste Class Name:	WASTE OILS & LUBRICANTS				
Waste Class:	213				
Waste Class Name:	PETROLEUM DISTILLATES				
Waste Class:	251				
Waste Class Name:	OIL SKIMMINGS & SLUDGES				
Waste Class:	212				
Waste Class Name:	ALIPHATIC SOLVENTS				
85	6 of 13	SW/221.9	104.9 / 4.04	City Of Ottawa 110 Iber Rd Stittsville ON K2S 1E9	GEN
Generator No:	ON4436296				
SIC Code:	913910				
SIC Description:	913910				
Approval Years:	2016				
PO Box No:					
Country:	Canada				
Status:					
Co Admin:					
Choice of Contact:	CO_OFFICIAL				
Phone No Admin:					
Contaminated Facility:	No				

Map Key	Number of Records	Direction/ Distance (m)	Elev/Diff (m)	Site	DB
MHSW Facility:		No			
<u>Detail(s)</u>					
Waste Class:		213			
Waste Class Name:		PETROLEUM DISTILLATES			
Waste Class:		251			
Waste Class Name:		OIL SKIMMINGS & SLUDGES			
Waste Class:		252			
Waste Class Name:		WASTE OILS & LUBRICANTS			
Waste Class:		331			
Waste Class Name:		WASTE COMPRESSED GASES			
Waste Class:		212			
Waste Class Name:		ALIPHATIC SOLVENTS			
85	7 of 13	SW/221.9	104.9 / 4.04	City Of Ottawa 110 Iber Rd Stittsville ON K2S 1E9	GEN
Generator No:		ON4436296			
SIC Code:		913910			
SIC Description:		913910			
Approval Years:		2015			
PO Box No:					
Country:		Canada			
Status:					
Co Admin:					
Choice of Contact:		CO_OFFICIAL			
Phone No Admin:					
Contaminated Facility:		No			
MHSW Facility:		No			
<u>Detail(s)</u>					
Waste Class:		212			
Waste Class Name:		ALIPHATIC SOLVENTS			
Waste Class:		251			
Waste Class Name:		OIL SKIMMINGS & SLUDGES			
Waste Class:		213			
Waste Class Name:		PETROLEUM DISTILLATES			
Waste Class:		252			
Waste Class Name:		WASTE OILS & LUBRICANTS			
85	8 of 13	SW/221.9	104.9 / 4.04	City Of Ottawa 110 Iber Rd Stittsville ON K2S 1E9	GEN
Generator No:		ON4436296			
SIC Code:		913910			
SIC Description:		913910			
Approval Years:		2014			
PO Box No:					
Country:		Canada			
Status:					
Co Admin:					
Choice of Contact:		CO_OFFICIAL			

Map Key	Number of Records	Direction/ Distance (m)	Elev/Diff (m)	Site	DB
<div>Phone No Admin: Contaminated Facility: MHSW Facility:</div> <div>No No</div>					
<div>Detail(s)</div> <div>Waste Class: 251 Waste Class Name: OIL SKIMMINGS & SLUDGES</div> <div>Waste Class: 252 Waste Class Name: WASTE OILS & LUBRICANTS</div> <div>Waste Class: 213 Waste Class Name: PETROLEUM DISTILLATES</div> <div>Waste Class: 212 Waste Class Name: ALIPHATIC SOLVENTS</div>					
85	9 of 13	SW/221.9	104.9 / 4.04	City Of Ottawa Public Works 110 Iber Rd Stittsville ON K2S 1E9	GEN
<div>Generator No: ON4436296</div> <div>SIC Code:</div> <div>SIC Description:</div> <div>Approval Years: As of Dec 2018</div> <div>PO Box No:</div> <div>Country: Canada</div> <div>Status: Registered</div> <div>Co Admin:</div> <div>Choice of Contact:</div> <div>Phone No Admin:</div> <div>Contaminated Facility:</div> <div>MHSW Facility:</div>					
<div>Detail(s)</div> <div>Waste Class: 212 L Waste Class Name: Aliphatic solvents and residues</div> <div>Waste Class: 213 I Waste Class Name: Petroleum distillates</div> <div>Waste Class: 251 L Waste Class Name: Waste oils/sludges (petroleum based)</div> <div>Waste Class: 252 L Waste Class Name: Waste crankcase oils and lubricants</div> <div>Waste Class: 331 I Waste Class Name: Waste compressed gases including cylinders</div>					
85	10 of 13	SW/221.9	104.9 / 4.04	City Of Ottawa Public Works 110 Iber Rd Stittsville ON K2S 1E9	GEN
<div>Generator No: ON4436296</div> <div>SIC Code:</div> <div>SIC Description:</div> <div>Approval Years: As of Jul 2020</div> <div>PO Box No:</div> <div>Country: Canada</div> <div>Status: Registered</div>					

Map Key	Number of Records	Direction/ Distance (m)	Elev/Diff (m)	Site	DB
Co Admin: Choice of Contact: Phone No Admin: Contaminated Facility: MHSW Facility:					
<u>Detail(s)</u>					
Waste Class:		331 I			
Waste Class Name:		Waste compressed gases including cylinders			
Waste Class:		212 L			
Waste Class Name:		Aliphatic solvents and residues			
Waste Class:		252 L			
Waste Class Name:		Waste crankcase oils and lubricants			
Waste Class:		251 L			
Waste Class Name:		Waste oils/sludges (petroleum based)			
Waste Class:		213 I			
Waste Class Name:		Petroleum distillates			
85	11 of 13	SW/221.9	104.9 / 4.04	City of Ottawa 110 Iber Rd Ottawa ON K2G 6J8	ECA
Approval No:	6616-BKNNBG			MOE District:	Ottawa
Approval Date:	2020-06-18			City:	
Status:	Approved			Longitude:	-75.906746
Record Type:	ECA			Latitude:	45.277584
Link Source:	IDS			Geometry X:	
SWP Area Name:	Mississippi Valley			Geometry Y:	
Approval Type:	ECA-MUNICIPAL AND PRIVATE SEWAGE WORKS				
Project Type:	MUNICIPAL AND PRIVATE SEWAGE WORKS				
Business Name:	City of Ottawa				
Address:	110 Iber Rd				
Full Address:					
Full PDF Link:	https://www.accessenvironment.ene.gov.on.ca/instruments/8743-BEDM6D-14.pdf				
PDF Site Location:					
85	12 of 13	SW/221.9	104.9 / 4.04	City Of Ottawa Public Works 110 Iber Rd Stittsville ON K2S 1E9	GEN
Generator No:	ON4436296				
SIC Code:					
SIC Description:					
Approval Years:	As of Nov 2021				
PO Box No:					
Country:	Canada				
Status:	Registered				
Co Admin:					
Choice of Contact:					
Phone No Admin:					
Contaminated Facility:					
MHSW Facility:					
<u>Detail(s)</u>					
Waste Class:		252 L			
Waste Class Name:		Waste crankcase oils and lubricants			

Map Key	Number of Records	Direction/ Distance (m)	Elev/Diff (m)	Site	DB
Waste Class: 251 L Waste Class Name: Waste oils/sludges (petroleum based)					
Waste Class: 331 I Waste Class Name: Waste compressed gases including cylinders					
Waste Class: 212 L Waste Class Name: Aliphatic solvents and residues					
Waste Class: 213 I Waste Class Name: Petroleum distillates					
85	13 of 13	SW/221.9	104.9 / 4.04	City Of Ottawa Public Works 110 Iber Rd Stittsville ON K2S 1E9	GEN
Generator No: ON4436296 SIC Code: SIC Description: Approval Years: As of Oct 2022 PO Box No: Country: Canada Status: Registered Co Admin: Choice of Contact: Phone No Admin: Contaminated Facility: MHSW Facility:					
<u>Detail(s)</u>					
Waste Class: 213 I Waste Class Name: PETROLEUM DISTILLATES					
Waste Class: 331 I Waste Class Name: WASTE COMPRESSED GASES					
Waste Class: 251 L Waste Class Name: OIL SKIMMINGS & SLUDGES					
Waste Class: 252 L Waste Class Name: WASTE OILS & LUBRICANTS					
Waste Class: 212 L Waste Class Name: ALIPHATIC SOLVENTS					
86	1 of 8	NW/222.5	99.2 / -1.69	Michaels Stores, Inc. 5617 Hazeldean Rd Ottawa ON	GEN
Generator No: ON9327713 SIC Code: 451130 SIC Description: SEWING, NEEDLEWORK AND PIECE GOODS STORES Approval Years: 2013 PO Box No: Country: Status: Co Admin: Choice of Contact: Phone No Admin: Contaminated Facility: MHSW Facility:					

Map Key	Number of Records	Direction/ Distance (m)	Elev/Diff (m)	Site	DB
<u>Detail(s)</u>					
Waste Class:		145			
Waste Class Name:		PAINT/PIGMENT/COATING RESIDUES			
Waste Class:		212			
Waste Class Name:		ALIPHATIC SOLVENTS			
Waste Class:		122			
Waste Class Name:		ALKALINE WASTES - OTHER METALS			
Waste Class:		148			
Waste Class Name:		INORGANIC LABORATORY CHEMICALS			
Waste Class:		331			
Waste Class Name:		WASTE COMPRESSED GASES			
Waste Class:		146			
Waste Class Name:		OTHER SPECIFIED INORGANICS			
Waste Class:		263			
Waste Class Name:		ORGANIC LABORATORY CHEMICALS			

<u>86</u>	2 of 8	NW/222.5	99.2 / -1.69	Michaels Stores, Inc. 5617 Hazeldean Rd Ottawa ON K2S 0P5	GEN
Generator No:		ON9327713			
SIC Code:		451130			
SIC Description:		SEWING, NEEDLEWORK AND PIECE GOODS STORES			
Approval Years:		2016			
PO Box No:					
Country:		Canada			
Status:					
Co Admin:		James Williams			
Choice of Contact:		CO_OFFICIAL			
Phone No Admin:		(647)288-3298 Ext.			
Contaminated Facility:		No			
MHSW Facility:		No			

<u>Detail(s)</u>					
Waste Class:		146			
Waste Class Name:		OTHER SPECIFIED INORGANICS			
Waste Class:		148			
Waste Class Name:		INORGANIC LABORATORY CHEMICALS			
Waste Class:		331			
Waste Class Name:		WASTE COMPRESSED GASES			
Waste Class:		212			
Waste Class Name:		ALIPHATIC SOLVENTS			
Waste Class:		145			
Waste Class Name:		PAINT/PIGMENT/COATING RESIDUES			
Waste Class:		262			
Waste Class Name:		DETERGENTS/SOAPS			
Waste Class:		122			
Waste Class Name:		ALKALINE WASTES - OTHER METALS			

Map Key	Number of Records	Direction/ Distance (m)	Elev/Diff (m)	Site	DB
Waste Class:		263			
Waste Class Name:		ORGANIC LABORATORY CHEMICALS			
86	3 of 8	NW/222.5	99.2 / -1.69	Michaels Stores, Inc. 5617 Hazeldean Rd Ottawa ON K2S 0P5	GEN
Generator No:		ON9327713			
SIC Code:		451130			
SIC Description:		SEWING, NEEDLEWORK AND PIECE GOODS STORES			
Approval Years:		2015			
PO Box No:					
Country:		Canada			
Status:					
Co Admin:		James Williams			
Choice of Contact:		CO_OFFICIAL			
Phone No Admin:		(647)288-3298 Ext.			
Contaminated Facility:		No			
MHSW Facility:		No			
<u>Detail(s)</u>					
Waste Class:		122			
Waste Class Name:		ALKALINE WASTES - OTHER METALS			
Waste Class:		145			
Waste Class Name:		PAINT/PIGMENT/COATING RESIDUES			
Waste Class:		148			
Waste Class Name:		INORGANIC LABORATORY CHEMICALS			
Waste Class:		146			
Waste Class Name:		OTHER SPECIFIED INORGANICS			
Waste Class:		212			
Waste Class Name:		ALIPHATIC SOLVENTS			
Waste Class:		262			
Waste Class Name:		DETERGENTS/SOAPS			
Waste Class:		263			
Waste Class Name:		ORGANIC LABORATORY CHEMICALS			
Waste Class:		331			
Waste Class Name:		WASTE COMPRESSED GASES			
86	4 of 8	NW/222.5	99.2 / -1.69	Michaels Stores, Inc. 5617 Hazeldean Rd Ottawa ON K2S 0P5	GEN
Generator No:		ON9327713			
SIC Code:		451130			
SIC Description:		SEWING, NEEDLEWORK AND PIECE GOODS STORES			
Approval Years:		2014			
PO Box No:					
Country:		Canada			
Status:					
Co Admin:		James Williams			
Choice of Contact:		CO_OFFICIAL			
Phone No Admin:		(647)288-3298 Ext.			
Contaminated Facility:		No			
MHSW Facility:		No			

Map Key	Number of Records	Direction/ Distance (m)	Elev/Diff (m)	Site	DB
<u>Detail(s)</u>					
Waste Class:		122			
Waste Class Name:		ALKALINE WASTES - OTHER METALS			
Waste Class:		146			
Waste Class Name:		OTHER SPECIFIED INORGANICS			
Waste Class:		331			
Waste Class Name:		WASTE COMPRESSED GASES			
Waste Class:		145			
Waste Class Name:		PAINT/PIGMENT/COATING RESIDUES			
Waste Class:		148			
Waste Class Name:		INORGANIC LABORATORY CHEMICALS			
Waste Class:		212			
Waste Class Name:		ALIPHATIC SOLVENTS			
Waste Class:		262			
Waste Class Name:		DETERGENTS/SOAPS			
Waste Class:		263			
Waste Class Name:		ORGANIC LABORATORY CHEMICALS			

86	5 of 8	NW/222.5	99.2 / -1.69	Michaels Stores, Inc. 5617 Hazeldean Rd Ottawa ON K2S 0P5	GEN
Generator No:		ON9327713			
SIC Code:					
SIC Description:					
Approval Years:		As of Dec 2018			
PO Box No:					
Country:		Canada			
Status:		Registered			
Co Admin:					
Choice of Contact:					
Phone No Admin:					
Contaminated Facility:					
MHSW Facility:					

<u>Detail(s)</u>					
Waste Class:		122 C			
Waste Class Name:		Alkaline slutions - containing other metals and non-metals (not cyanide)			
Waste Class:		145 I			
Waste Class Name:		Wastes from the use of pigments, coatings and paints			
Waste Class:		145 L			
Waste Class Name:		Wastes from the use of pigments, coatings and paints			
Waste Class:		146 T			
Waste Class Name:		Other specified inorganic sludges, slurries or solids			
Waste Class:		148 A			
Waste Class Name:		Misc. wastes and inorganic chemicals			
Waste Class:		148 L			
Waste Class Name:		Misc. wastes and inorganic chemicals			

Map Key	Number of Records	Direction/ Distance (m)	Elev/Diff (m)	Site	DB
Waste Class: Waste Class Name:		212 I Aliphatic solvents and residues			
Waste Class: Waste Class Name:		262 L Detergents and soaps			
Waste Class: Waste Class Name:		263 A Misc. waste organic chemicals			
Waste Class: Waste Class Name:		263 L Misc. waste organic chemicals			
Waste Class: Waste Class Name:		331 I Waste compressed gases including cylinders			
Waste Class: Waste Class Name:		331 L Waste compressed gases including cylinders			

<u>86</u>	6 of 8	NW/222.5	99.2 / -1.69	Michaels Stores, Inc. 5617 Hazeldean Rd Ottawa ON K2S 0P5	GEN
---------------------------	--------	----------	--------------	--	------------

Generator No: ON9327713
SIC Code:
SIC Description:
Approval Years: As of Jul 2020
PO Box No:
Country: Canada
Status: Registered
Co Admin:
Choice of Contact:
Phone No Admin:
Contaminated Facility:
MHSW Facility:

Detail(s)

Waste Class: 331 L
Waste Class Name: Waste compressed gases including cylinders

Waste Class: 146 T
Waste Class Name: Other specified inorganic sludges, slurries or solids

Waste Class: 145 L
Waste Class Name: Wastes from the use of pigments, coatings and paints

Waste Class: 262 L
Waste Class Name: Detergents and soaps

Waste Class: 122 C
Waste Class Name: Alkaline slutions - containing other metals and non-metals (not cyanide)

Waste Class: 148 A
Waste Class Name: Misc. wastes and inorganic chemicals

Waste Class: 145 I
Waste Class Name: Wastes from the use of pigments, coatings and paints

Waste Class: 263 A
Waste Class Name: Misc. waste organic chemicals

Waste Class: 148 L
Waste Class Name: Misc. wastes and inorganic chemicals

Map Key	Number of Records	Direction/ Distance (m)	Elev/Diff (m)	Site	DB
Waste Class:		263 L			
Waste Class Name:		Misc. waste organic chemicals			
Waste Class:		331 I			
Waste Class Name:		Waste compressed gases including cylinders			
Waste Class:		212 I			
Waste Class Name:		Aliphatic solvents and residues			
86	7 of 8	NW/222.5	99.2 / -1.69	Michaels Stores, Inc. 5617 Hazeldean Rd Ottawa ON K2S 0P5	GEN
Generator No:		ON9327713			
SIC Code:					
SIC Description:					
Approval Years:		As of Nov 2021			
PO Box No:					
Country:		Canada			
Status:		Registered			
Co Admin:					
Choice of Contact:					
Phone No Admin:					
Contaminated Facility:					
MHSW Facility:					
<u>Detail(s)</u>					
Waste Class:		148 L			
Waste Class Name:		Misc. wastes and inorganic chemicals			
Waste Class:		145 L			
Waste Class Name:		Wastes from the use of pigments, coatings and paints			
Waste Class:		146 T			
Waste Class Name:		Other specified inorganic sludges, slurries or solids			
Waste Class:		331 L			
Waste Class Name:		Waste compressed gases including cylinders			
Waste Class:		331 I			
Waste Class Name:		Waste compressed gases including cylinders			
Waste Class:		122 C			
Waste Class Name:		Alkaline slutions - containing other metals and non-metals (not cyanide)			
Waste Class:		212 I			
Waste Class Name:		Aliphatic solvents and residues			
Waste Class:		263 L			
Waste Class Name:		Misc. waste organic chemicals			
Waste Class:		262 L			
Waste Class Name:		Detergents and soaps			
Waste Class:		263 A			
Waste Class Name:		Misc. waste organic chemicals			
Waste Class:		148 A			
Waste Class Name:		Misc. wastes and inorganic chemicals			
Waste Class:		145 I			
Waste Class Name:		Wastes from the use of pigments, coatings and paints			

Map Key	Number of Records	Direction/ Distance (m)	Elev/Diff (m)	Site	DB
86	8 of 8	NW/222.5	99.2 / -1.69	Michaels Stores, Inc. 5617 Hazeldean Rd Ottawa ON K2S 0P5	GEN
Generator No:		ON9327713			
SIC Code:					
SIC Description:					
Approval Years:		As of Oct 2022			
PO Box No:					
Country:		Canada			
Status:		Registered			
Co Admin:					
Choice of Contact:					
Phone No Admin:					
Contaminated Facility:					
MHSW Facility:					
<u>Detail(s)</u>					
Waste Class:		263 L			
Waste Class Name:		ORGANIC LABORATORY CHEMICALS			
Waste Class:		145 I			
Waste Class Name:		PAINT/PIGMENT/COATING RESIDUES			
Waste Class:		331 L			
Waste Class Name:		WASTE COMPRESSED GASES			
Waste Class:		146 T			
Waste Class Name:		OTHER SPECIFIED INORGANICS			
Waste Class:		263 A			
Waste Class Name:		ORGANIC LABORATORY CHEMICALS			
Waste Class:		262 L			
Waste Class Name:		DETERGENTS/SOAPS			
Waste Class:		148 A			
Waste Class Name:		INORGANIC LABORATORY CHEMICALS			
Waste Class:		331 I			
Waste Class Name:		WASTE COMPRESSED GASES			
Waste Class:		212 I			
Waste Class Name:		ALIPHATIC SOLVENTS			
Waste Class:		145 L			
Waste Class Name:		PAINT/PIGMENT/COATING RESIDUES			
Waste Class:		122 C			
Waste Class Name:		ALKALINE WASTES - OTHER METALS			
Waste Class:		148 L			
Waste Class Name:		INORGANIC LABORATORY CHEMICALS			
87	1 of 1	W/222.9	104.9 / 4.00	24 Iber Road Ottawa ON	SPL
Ref No:		2701-BAARCU		Municipality No:	
Year:				Nature of Damage:	
Incident Dt:		3/15/2019		Discharger Report:	
Dt MOE Arvl on Scn:				Material Group:	

Map Key	Number of Records	Direction/ Distance (m)	Elev/Diff (m)	Site	DB
MOE Reported Dt:		3/15/2019		Impact to Health:	2 - Minor Environment
Dt Document Closed:				Agency Involved:	
Site No:		NA			
MOE Response:		No			
Site County/District:					
Site Geo Ref Meth:					
Site District Office:		Ottawa			
Nearest Watercourse:					
Site Name:		Residential Development<UNOFFICIAL>			
Site Address:		24 Iber Road			
Site Region:		Eastern			
Site Municipality:		Ottawa			
Site Lot:					
Site Conc:					
Site Geo Ref Accu:					
Site Map Datum:					
Northing:					
Easting:					
Entity Operating Name:					
Client Name:					
Client Type:					
Source Type:		Unknown / N/A			
Incident Cause:					
Incident Preceding Spill:		Unknown / N/A			
Incident Reason:		Unknown / N/A			
Incident Summary:		Norris Construction Mgmt: One-Time EGR request			
Environment Impact:					
Health Env Consequence:					
Nature of Impact:					
Contaminant Qty:		0 other - see incident description			
Contaminant Qty 1:		0			
Contaminant Unit:		other - see incident description			
Contaminant Code:		15			
Contaminant Name:		Oily Water			
Contaminant Limit 1:					
Contam Limit Freq 1:					
Contaminant UN No 1:		n/a			
Receiving Medium:		Land			
Activity Preceding Spill:					
Property 2nd Watershed:					
Property Tertiary Watershed:					
Sector Type:		Miscellaneous Communal			
SAC Action Class:		Land Spills			
Call Report Locatn Geodata:					
Time Reported:					
System Facility Address:					

88	1 of 1	WNW/223.6	104.0 / 3.11	5653 HAZELDEAN ROAD Ottawa ON	WWIS
Well ID:		7395530		Flowing (Y/N):	
Construction Date:				Flow Rate:	
Use 1st:		Monitoring		Data Entry Status:	
Use 2nd:				Data Src:	
Final Well Status:		Observation Wells		Date Received:	08/30/2021
Water Type:				Selected Flag:	TRUE
Casing Material:				Abandonment Rec:	
Audit No:		Z225639		Contractor:	1844
Tag:		A215244		Form Version:	7
Constructn Method:				Owner:	
Elevation (m):				County:	OTTAWA-CARLETON
Elevatn Reliability:				Lot:	
Depth to Bedrock:				Concession:	
Well Depth:				Concession Name:	

Map Key	Number of Records	Direction/ Distance (m)	Elev/Diff (m)	Site	DB
Overburden/Bedrock: Pump Rate: Static Water Level: Clear/Cloudy: Municipality: Site Info:				Easting NAD83: Northing NAD83: Zone: UTM Reliability:	
GOULBOURN TOWNSHIP					
<u>Additional Detail(s) (Map)</u>					
Bore Hole ID:	1008775554			Tag No:	A215244
Depth M:				Contractor:	1844
Year Completed:	2017			Latitude:	45.2852154811885
Well Completed Dt:	03/29/2017			Longitude:	-75.9125225630514
Audit No:	Z225639			Y:	45.28521547429855
Path:				X:	-75.91252240155677
<u>Bore Hole Information</u>					
Bore Hole ID:	1008775554			Elevation:	
DP2BR:				Elevrc:	
Spatial Status:				Zone:	18
Code OB:				East83:	428437.00
Code OB Desc:				North83:	5015040.00
Open Hole:				Org CS:	UTM83
Cluster Kind:				UTMRC:	4
Date Completed:	03/29/2017			UTMRC Desc:	margin of error : 30 m - 100 m
Remarks:				Location Method:	wwr
Location Method Desc:		on Water Well Record			
Elevrc Desc:					
Location Source Date:					
Improvement Location Source:					
Improvement Location Method:					
Source Revision Comment:					
Supplier Comment:					
<u>Overburden and Bedrock</u>					
<u>Materials Interval</u>					
Formation ID:	1009991442				
Layer:	1				
Color:					
General Color:					
Material 1:	05				
Material 1 Desc:	CLAY				
Material 2:					
Material 2 Desc:					
Material 3:					
Material 3 Desc:					
Formation Top Depth:	0.0				
Formation End Depth:	13.710000038146973				
Formation End Depth UOM:	m				
<u>Overburden and Bedrock</u>					
<u>Materials Interval</u>					
Formation ID:	1009991443				
Layer:	2				
Color:					
General Color:					
Material 1:	15				
Material 1 Desc:	LIMESTONE				
Material 2:					

Map Key	Number of Records	Direction/ Distance (m)	Elev/Diff (m)	Site	DB
Material 2 Desc:					
Material 3:					
Material 3 Desc:					
Formation Top Depth:		13.710000038146973			
Formation End Depth:		14.329999923706055			
Formation End Depth UOM:		m			
<u>Annular Space/Abandonment</u>					
<u>Sealing Record</u>					
Plug ID:		1009992203			
Layer:		1			
Plug From:		0.0			
Plug To:		11.800000190734863			
Plug Depth UOM:		m			
<u>Method of Construction & Well</u>					
<u>Use</u>					
Method Construction ID:		1009992910			
Method Construction Code:		0			
Method Construction:		Not Known			
Other Method Construction:		HAS			
<u>Pipe Information</u>					
Pipe ID:		1009770673			
Casing No:		0			
Comment:					
Alt Name:					
<u>Construction Record - Casing</u>					
Casing ID:		1009993197			
Layer:		1			
Material:		5			
Open Hole or Material:		PLASTIC			
Depth From:		0.0			
Depth To:		12.1899995803833			
Casing Diameter:		5.800000190734863			
Casing Diameter UOM:		cm			
Casing Depth UOM:		m			
<u>Construction Record - Screen</u>					
Screen ID:		1009993447			
Layer:		1			
Slot:		10			
Screen Top Depth:		12.1899995803833			
Screen End Depth:		13.710000038146973			
Screen Material:		5			
Screen Depth UOM:		m			
Screen Diameter UOM:		cm			
Screen Diameter:		5.880000114440918			
<u>Results of Well Yield Testing</u>					
Pumping Test Method Desc:					
Pump Test ID:		1009993938			
Pump Set At:					
Static Level:					

Map Key	Number of Records	Direction/ Distance (m)	Elev/Diff (m)	Site	DB
<div>Final Level After Pumping:</div> <div>Recommended Pump Depth:</div> <div>Pumping Rate:</div> <div>Flowing Rate:</div> <div>Recommended Pump Rate:</div> <div>Levels UOM: m</div> <div>Rate UOM: LPM</div> <div>Water State After Test Code:</div> <div>Water State After Test:</div> <div>Pumping Test Method: 0</div> <div>Pumping Duration HR:</div> <div>Pumping Duration MIN:</div> <div>Flowing:</div>					
<div>Water Details</div> <div>Water ID: 1009993659</div> <div>Layer: 1</div> <div>Kind Code: 8</div> <div>Kind: Untested</div> <div>Water Found Depth: 2.130000114440918</div> <div>Water Found Depth UOM: m</div>					
<div>Hole Diameter</div> <div>Hole ID: 1009992575</div> <div>Diameter: 20.299999237060547</div> <div>Depth From: 0.0</div> <div>Depth To: 14.329999923706055</div> <div>Hole Depth UOM: m</div> <div>Hole Diameter UOM: cm</div>					
89	1 of 1	NNW/227.1	97.9 / -3.00	lot 29 con 11 ON	WWIS
<div>Well ID: 1511288</div> <div>Construction Date:</div> <div>Use 1st: Domestic</div> <div>Use 2nd: 0</div> <div>Final Well Status: Water Supply</div> <div>Water Type:</div> <div>Casing Material:</div> <div>Audit No:</div> <div>Tag:</div> <div>Constructn Method:</div> <div>Elevation (m):</div> <div>Elevatn Reliabilty:</div> <div>Depth to Bedrock:</div> <div>Well Depth:</div> <div>Overburden/Bedrock:</div> <div>Pump Rate:</div> <div>Static Water Level:</div> <div>Clear/Cloudy:</div> <div>Municipality: GOULBOURN TOWNSHIP</div> <div>Site Info:</div> <div>Flowing (Y/N):</div> <div>Flow Rate:</div> <div>Data Entry Status:</div> <div>Data Src: 1</div> <div>Date Received: 07/30/1971</div> <div>Selected Flag: TRUE</div> <div>Abandonment Rec:</div> <div>Contractor: 2425</div> <div>Form Version: 1</div> <div>Owner:</div> <div>County: OTTAWA-CARLETON</div> <div>Lot: 029</div> <div>Concession: 11</div> <div>Concession Name: CON</div> <div>Easting NAD83:</div> <div>Northing NAD83:</div> <div>Zone:</div> <div>UTM Reliability:</div>					
PDF URL (Map):		https://d2khazk8e83rdv.cloudfront.net/moe_mapping/downloads/2Water/Wells_pdfs/151\1511288.pdf			
<div>Additional Detail(s) (Map)</div> <div>Well Completed Date: 07/17/1971</div> <div>Year Completed: 1971</div>					

Map Key	Number of Records	Direction/ Distance (m)	Elev/Diff (m)	Site	DB
Depth (m):		47.5488			
Latitude:		45.289442445329			
Longitude:		-75.9039366514725			
X:		-75.90393648980789			
Y:		45.28944243813859			
Path:		151\1511288.pdf			

Bore Hole Information

Bore Hole ID:	10033284	Elevation:	
DP2BR:		Elevrc:	
Spatial Status:		Zone:	18
Code OB:		East83:	429115.60
Code OB Desc:		North83:	5015502.00
Open Hole:		Org CS:	
Cluster Kind:		UTMRC:	4
Date Completed:	07/17/1971	UTMRC Desc:	margin of error : 30 m - 100 m
Remarks:		Location Method:	p4
Location Method Desc:	Original Pre1985 UTM Rel Code 4: margin of error : 30 m - 100 m		
Elevrc Desc:			
Location Source Date:			
Improvement Location Source:			
Improvement Location Method:			
Source Revision Comment:			
Supplier Comment:			

Overburden and Bedrock

Materials Interval

Formation ID:	931017243
Layer:	1
Color:	3
General Color:	BLUE
Material 1:	05
Material 1 Desc:	CLAY
Material 2:	
Material 2 Desc:	
Material 3:	
Material 3 Desc:	
Formation Top Depth:	0.0
Formation End Depth:	25.0
Formation End Depth UOM:	ft

Overburden and Bedrock

Materials Interval

Formation ID:	931017244
Layer:	2
Color:	
General Color:	
Material 1:	15
Material 1 Desc:	LIMESTONE
Material 2:	
Material 2 Desc:	
Material 3:	
Material 3 Desc:	
Formation Top Depth:	25.0
Formation End Depth:	156.0
Formation End Depth UOM:	ft

Method of Construction & Well

Use

Map Key	Number of Records	Direction/ Distance (m)	Elev/Diff (m)	Site	DB
<hr/>					
Method Construction ID:		961511288			
Method Construction Code:		1			
Method Construction:		Cable Tool			
Other Method Construction:					
 <u>Pipe Information</u>					
Pipe ID:		10581854			
Casing No:		1			
Comment:					
Alt Name:					
 <u>Construction Record - Casing</u>					
Casing ID:		930059073			
Layer:		1			
Material:		1			
Open Hole or Material:		STEEL			
Depth From:					
Depth To:		26.0			
Casing Diameter:		6.0			
Casing Diameter UOM:		inch			
Casing Depth UOM:		ft			
 <u>Results of Well Yield Testing</u>					
Pumping Test Method Desc:		BAILER			
Pump Test ID:		991511288			
Pump Set At:					
Static Level:		4.0			
Final Level After Pumping:		50.0			
Recommended Pump Depth:		60.0			
Pumping Rate:		10.0			
Flowing Rate:					
Recommended Pump Rate:		10.0			
Levels UOM:		ft			
Rate UOM:		GPM			
Water State After Test Code:		2			
Water State After Test:		CLOUDY			
Pumping Test Method:		2			
Pumping Duration HR:		1			
Pumping Duration MIN:		0			
Flowing:		No			
 <u>Draw Down & Recovery</u>					
Pump Test Detail ID:		934096981			
Test Type:		Recovery			
Test Duration:		15			
Test Level:		20.0			
Test Level UOM:		ft			
 <u>Draw Down & Recovery</u>					
Pump Test Detail ID:		934381801			
Test Type:		Recovery			
Test Duration:		30			
Test Level:		10.0			
Test Level UOM:		ft			

Map Key	Number of Records	Direction/ Distance (m)	Elev/Diff (m)	Site	DB
<u>Draw Down & Recovery</u>					
Pump Test Detail ID:		934643379			
Test Type:		Recovery			
Test Duration:		45			
Test Level:		4.0			
Test Level UOM:		ft			
<u>Water Details</u>					
Water ID:		933466400			
Layer:		1			
Kind Code:		1			
Kind:		FRESH			
Water Found Depth:		150.0			
Water Found Depth UOM:		ft			
90	1 of 1	NNW/227.2	97.9 / -3.00	ON	BORE
Borehole ID:	609632			Inclin FLG:	No
OGF ID:	215511248			SP Status:	Initial Entry
Status:				Surv Elev:	No
Type:	Borehole			Piezometer:	No
Use:				Primary Name:	
Completion Date:	JUL-1971			Municipality:	
Static Water Level:	-29.0			Lot:	
Primary Water Use:				Township:	
Sec. Water Use:				Latitude DD:	45.289443
Total Depth m:	47.5			Longitude DD:	-75.903936
Depth Ref:	Ground Surface			UTM Zone:	18
Depth Elev:				Easting:	429116
Drill Method:				Northing:	5015502
Orig Ground Elev m:	96.9			Location Accuracy:	
Elev Reliabil Note:				Accuracy:	Not Applicable
DEM Ground Elev m:	96.3				
Concession:					
Location D:					
Survey D:					
Comments:					
<u>Borehole Geology Stratum</u>					
Geology Stratum ID:	218383681			Mat Consistency:	
Top Depth:	7.6			Material Moisture:	
Bottom Depth:	47.5			Material Texture:	
Material Color:	Grey			Non Geo Mat Type:	
Material 1:	Limestone			Geologic Formation:	
Material 2:				Geologic Group:	
Material 3:				Geologic Period:	
Material 4:				Depositional Gen:	
Gsc Material Description:					
Stratum Description:	LIMESTONE. 00150 STABLE AT 415.0 FEET.. LIMESTONE. GREY. 00111SEISMIC VELOCITY = 11500 **Note: Many records provided by the department have a truncated [Stratum Description] field.				
Geology Stratum ID:	218383680			Mat Consistency:	
Top Depth:	0			Material Moisture:	
Bottom Depth:	7.6			Material Texture:	
Material Color:	Blue			Non Geo Mat Type:	
Material 1:	Clay			Geologic Formation:	
Material 2:				Geologic Group:	
Material 3:				Geologic Period:	
Material 4:				Depositional Gen:	

Map Key	Number of Records	Direction/ Distance (m)	Elev/Diff (m)	Site	DB
Gsc Material Description:					
Stratum Description:		CLAY. BLUE.			
Source					
Source Type:	Data Survey			Source Appl:	Spatial/Tabular
Source Orig:	Geological Survey of Canada			Source Iden:	1
Source Date:	1956-1972			Scale or Res:	Varies
Confidence:				Horizontal:	NAD27
Observatio:				Verticalda:	Mean Average Sea Level
Source Name:	Urban Geology Automated Information System (UGAIS)				
Source Details:	File: OTTAWA1.txt RecordID: 02140 NTS_Sheet:				
Confiden 1:					
Source List					
Source Identifier:	1			Horizontal Datum:	NAD27
Source Type:	Data Survey			Vertical Datum:	Mean Average Sea Level
Source Date:	1956-1972			Projection Name:	Universal Transverse Mercator
Scale or Resolution:	Varies				
Source Name:	Urban Geology Automated Information System (UGAIS)				
Source Originators:	Geological Survey of Canada				
91	1 of 1	W/228.7	105.6 / 4.69	5734 & 5754 Hazeldean Road and 2 Iber Road Ottawa ON	EHS
Order No:	20070912011			Nearest Intersection:	South of Hazeldean, B/W Iber Rd. and Fringewood Dr.
Status:	C			Municipality:	Ottawa
Report Type:	CAN - Complete Report			Client Prov/State:	
Report Date:	9/18/2007			Search Radius (km):	0.25
Date Received:	9/12/2007			X:	-75.912831
Previous Site Name:				Y:	45.282122
Lot/Building Size:					
Additional Info Ordered:	Fire Insur. Maps And /or Site Plans; Title Search; City Directory				
92	1 of 1	WNW/231.3	103.9 / 3.05	CITY OF OTTAWA 19 HUNTMAR DRIVE - OTTAWA POLICE SERVICES OTTAWA ON	GEN
Generator No:	ON9450261				
SIC Code:	913130				
SIC Description:					
Approval Years:	2013				
PO Box No:					
Country:					
Status:					
Co Admin:					
Choice of Contact:					
Phone No Admin:					
Contaminated Facility:					
MHSW Facility:					
Detail(s)					
Waste Class:	145				
Waste Class Name:	PAINT/PIGMENT/COATING RESIDUES				

Map Key	Number of Records	Direction/ Distance (m)	Elev/Diff (m)	Site	DB
93	1 of 2	S/233.2	104.2 / 3.28	154 Iber Road Corp. 164 Iber Rd Ottawa ON	CA
Certificate #: 4789-6KJJT3 Application Year: 2008 Issue Date: 3/12/2008 Approval Type: Municipal and Private Sewage Works Status: Approved Application Type: Client Name: Client Address: Client City: Client Postal Code: Project Description: Contaminants: Emission Control:					
93	2 of 2	S/233.2	104.2 / 3.28	154 Iber Road Corp. 164 Iber Rd Ottawa ON K1Z 5L9	ECA
Approval No: 4789-6KJJT3 Approval Date: 2008-03-12 Status: Approved Record Type: ECA Link Source: IDS SWP Area Name: Mississippi Valley Approval Type: ECA-MUNICIPAL AND PRIVATE SEWAGE WORKS Project Type: MUNICIPAL AND PRIVATE SEWAGE WORKS Business Name: 154 Iber Road Corp. Address: 164 Iber Rd Full Address: Full PDF Link: https://www.accessenvironment.ene.gov.on.ca/instruments/8341-77EGSQ-14.pdf PDF Site Location:					
				MOE District: Ottawa City: Longitude: -75.90191 Latitude: 45.273575 Geometry X: Geometry Y:	
94	1 of 17	S/238.8	103.9 / 3.00	GML Industrial Fund GP Ltd. 200 Iber Rd Ottawa ON K2S 0L5	CA
Certificate #: 7685-7C8NXM Application Year: 2008 Issue Date: 3/27/2008 Approval Type: Industrial Sewage Works Status: Approved Application Type: Client Name: Client Address: Client City: Client Postal Code: Project Description: Contaminants: Emission Control:					
94	2 of 17	S/238.8	103.9 / 3.00	Pegen Industries Inc. 200 Iber Rd Unit 2 Stittsville ON K2S 0L5	SCT
Established: 01-JAN-00 Plant Size (ft²): 9000 Employment:					

Map Key	Number of Records	Direction/ Distance (m)	Elev/Diff (m)	Site	DB
--Details--					
Description:		Machine Shops			
SIC/NAICS Code:		332710			
Description:		All Other Miscellaneous Manufacturing			
SIC/NAICS Code:		339990			
Description:		All Other Miscellaneous Fabricated Metal Product Manufacturing			
SIC/NAICS Code:		332999			
Description:		All Other General-Purpose Machinery Manufacturing			
SIC/NAICS Code:		333990			
<u>94</u>	3 of 17	S/238.8	103.9 / 3.00	200 Iber Road Ottawa ON K2S 0L5	EHS
Order No:	20101224013			Nearest Intersection:	
Status:	C			Municipality:	
Report Type:	Standard Report			Client Prov/State:	ON
Report Date:	1/6/2011			Search Radius (km):	0.25
Date Received:	12/24/2010 1:53:51 PM			X:	-75.89969
Previous Site Name:				Y:	45.272913
Lot/Building Size:					
Additional Info Ordered:					
<u>94</u>	4 of 17	S/238.8	103.9 / 3.00	Pegen Industries Inc. 200 Iber Road unit 2 Stittsville ON K2S 0L5	GEN
Generator No:	ON4982090				
SIC Code:	332710				
SIC Description:	Machine Shops				
Approval Years:	2010				
PO Box No:					
Country:					
Status:					
Co Admin:					
Choice of Contact:					
Phone No Admin:					
Contaminated Facility:					
MHSW Facility:					
<u>Detail(s)</u>					
Waste Class:	253				
Waste Class Name:	EMULSIFIED OILS				
<u>94</u>	5 of 17	S/238.8	103.9 / 3.00	Pegen Industries Inc. 200 Iber Road unit 2 Stittsville ON K2S 0L5	GEN
Generator No:	ON4982090				
SIC Code:	332710				
SIC Description:	Machine Shops				
Approval Years:	2011				
PO Box No:					
Country:					
Status:					
Co Admin:					

Map Key	Number of Records	Direction/ Distance (m)	Elev/Diff (m)	Site	DB
Choice of Contact: Phone No Admin: Contaminated Facility: MHSW Facility:					
<u>Detail(s)</u>					
Waste Class:		253			
Waste Class Name:		EMULSIFIED OILS			
94	6 of 17	S/238.8	103.9 / 3.00	Pegen Industries Inc. 200 Iber Road unit 2 Stittsville ON K2S 0L5	GEN
Generator No:		ON4982090			
SIC Code:		332710			
SIC Description:		Machine Shops			
Approval Years:		2012			
PO Box No:					
Country:					
Status:					
Co Admin:					
Choice of Contact:					
Phone No Admin:					
Contaminated Facility:					
MHSW Facility:					
<u>Detail(s)</u>					
Waste Class:		253			
Waste Class Name:		EMULSIFIED OILS			
94	7 of 17	S/238.8	103.9 / 3.00	Pegen Industries Inc. 200 Iber Road unit 2 Stittsville ON	GEN
Generator No:		ON4982090			
SIC Code:		332710			
SIC Description:		MACHINE SHOPS			
Approval Years:		2013			
PO Box No:					
Country:					
Status:					
Co Admin:					
Choice of Contact:					
Phone No Admin:					
Contaminated Facility:					
MHSW Facility:					
<u>Detail(s)</u>					
Waste Class:		253			
Waste Class Name:		EMULSIFIED OILS			
94	8 of 17	S/238.8	103.9 / 3.00	200 Iber Rd Ottawa ON K2S0L5	EHS
Order No:		20150325045		Nearest Intersection:	
Status:		C		Municipality:	
Report Type:		Custom Report		Client Prov/State: ON	
Report Date:		30-MAR-15		Search Radius (km): .25	

Map Key	Number of Records	Direction/ Distance (m)	Elev/Diff (m)	Site	DB
Date Received: 25-MAR-15 Previous Site Name: Lot/Building Size: Additional Info Ordered:					
X: -75.900555 Y: 45.273017					
94	9 of 17	S/238.8	103.9 / 3.00	200 Iber Rd Ottawa ON K2S0L5	EHS
Order No: 20160225018 Status: C Report Type: Standard Report Report Date: 02-MAR-16 Date Received: 25-FEB-16 Previous Site Name: Lot/Building Size: Additional Info Ordered:					
Nearest Intersection: Municipality: Client Prov/State: ON Search Radius (km): .25 X: -75.900349 Y: 45.272753					
94	10 of 17	S/238.8	103.9 / 3.00	GML Industrial Fund GP Ltd. 200 Iber Rd Ottawa ON K1G 3H5	ECA
Approval No: 7685-7C8NXM Approval Date: 2008-03-27 Status: Approved Record Type: ECA Link Source: IDS SWP Area Name: Mississippi Valley Approval Type: ECA-INDUSTRIAL SEWAGE WORKS Project Type: INDUSTRIAL SEWAGE WORKS Business Name: GML Industrial Fund GP Ltd. Address: 200 Iber Rd Full Address: Full PDF Link: https://www.accessenvironment.ene.gov.on.ca/instruments/5536-76DRGF-14.pdf PDF Site Location:					
MOE District: Ottawa City: Longitude: -75.9009 Latitude: 45.27311 Geometry X: Geometry Y:					
94	11 of 17	S/238.8	103.9 / 3.00	Pegen Industries Inc. 200 Iber Road unit 2 Stittsville ON K2A 0L5	GEN
Generator No: ON4982090 SIC Code: 332710 SIC Description: MACHINE SHOPS Approval Years: 2016 PO Box No: Country: Canada Status: Co Admin: Mel Campbell Choice of Contact: CO_ADMIN Phone No Admin: 6138311594 Ext.501 Contaminated Facility: No MHSW Facility: No					
<u>Detail(s)</u>					
Waste Class: 253 Waste Class Name: EMULSIFIED OILS					
94	12 of 17	S/238.8	103.9 / 3.00	Pegen Industries Inc. 200 Iber Road unit 2	GEN

Map Key	Number of Records	Direction/ Distance (m)	Elev/Diff (m)	Site	DB
<hr/>					
Stittsville ON K2A 0L5					
Generator No:		ON4982090			
SIC Code:		332710			
SIC Description:		MACHINE SHOPS			
Approval Years:		2015			
PO Box No:					
Country:		Canada			
Status:					
Co Admin:		Mel Campbell			
Choice of Contact:		CO_ADMIN			
Phone No Admin:		6138311594 Ext.501			
Contaminated Facility:		No			
MHSW Facility:		No			
 <u>Detail(s)</u>					
Waste Class:		253			
Waste Class Name:		EMULSIFIED OILS			
<hr/>					
94	13 of 17	S/238.8	103.9 / 3.00	Pegen Industries Inc. 200 Iber Road unit 2 Stittsville ON K2A 0L5	GEN
Generator No:		ON4982090			
SIC Code:		332710			
SIC Description:		MACHINE SHOPS			
Approval Years:		2014			
PO Box No:					
Country:		Canada			
Status:					
Co Admin:		Mel Campbell			
Choice of Contact:		CO_ADMIN			
Phone No Admin:		6138311594 Ext.501			
Contaminated Facility:		No			
MHSW Facility:		No			
 <u>Detail(s)</u>					
Waste Class:		253			
Waste Class Name:		EMULSIFIED OILS			
<hr/>					
94	14 of 17	S/238.8	103.9 / 3.00	Pegen Industries Inc. 200 Iber Road unit 2 Stittsville ON K2S 0L5	GEN
Generator No:		ON4982090			
SIC Code:					
SIC Description:					
Approval Years:		As of Dec 2018			
PO Box No:					
Country:		Canada			
Status:		Registered			
Co Admin:					
Choice of Contact:					
Phone No Admin:					
Contaminated Facility:					
MHSW Facility:					
 <u>Detail(s)</u>					

Map Key	Number of Records	Direction/ Distance (m)	Elev/Diff (m)	Site	DB
Waste Class: Waste Class Name:		253 L Emulsified oils			
94	15 of 17	S/238.8	103.9 / 3.00	Pegen Industries Inc. 200 Iber Road unit 2 Stittsville ON K2S 0L5	GEN
Generator No:		ON4982090			
SIC Code:					
SIC Description:					
Approval Years:		As of Jul 2020			
PO Box No:					
Country:		Canada			
Status:		Registered			
Co Admin:					
Choice of Contact:					
Phone No Admin:					
Contaminated Facility:					
MHSW Facility:					
<u>Detail(s)</u>					
Waste Class:		253 L			
Waste Class Name:		Emulsified oils			
94	16 of 17	S/238.8	103.9 / 3.00	Pegen Industries Inc. 200 Iber Road unit 2 Stittsville ON K2S 0L5	GEN
Generator No:		ON4982090			
SIC Code:					
SIC Description:					
Approval Years:		As of Nov 2021			
PO Box No:					
Country:		Canada			
Status:		Registered			
Co Admin:					
Choice of Contact:					
Phone No Admin:					
Contaminated Facility:					
MHSW Facility:					
<u>Detail(s)</u>					
Waste Class:		252 L			
Waste Class Name:		Waste crankcase oils and lubricants			
Waste Class:		253 L			
Waste Class Name:		Emulsified oils			
Waste Class:		267 C			
Waste Class Name:		Organic acids			
Waste Class:		268 C			
Waste Class Name:		Amines			
94	17 of 17	S/238.8	103.9 / 3.00	Pegen Industries Inc. 200 Iber Road unit 2 Stittsville ON K2S 0L5	GEN
Generator No:		ON4982090			
SIC Code:					

Map Key	Number of Records	Direction/ Distance (m)	Elev/Diff (m)	Site	DB
<div>SIC Description:</div> <div>Approval Years:As of Oct 2022</div> <div>PO Box No:</div> <div>Country:Canada</div> <div>Status:Registered</div> <div>Co Admin:</div> <div>Choice of Contact:</div> <div>Phone No Admin:</div> <div>Contaminated Facility:</div> <div>MHSW Facility:</div>					
<div>Detail(s)</div>					
Waste Class:		253 L			
Waste Class Name:		EMULSIFIED OILS			
Waste Class:		252 L			
Waste Class Name:		WASTE OILS & LUBRICANTS			
Waste Class:		268 C			
Waste Class Name:		AMINES			
Waste Class:		267 C			
Waste Class Name:		ORGANIC ACIDS			
95	1 of 1	N/241.1	97.9 / -3.00	Skins Derma Care 5517 Hazeldean Road Stittsville ON K2S 0P5	GEN
<div>Generator No:ON7697640</div> <div>SIC Code:</div> <div>SIC Description:</div> <div>Approval Years:As of Oct 2022</div> <div>PO Box No:</div> <div>Country:Canada</div> <div>Status:Registered</div> <div>Co Admin:</div> <div>Choice of Contact:</div> <div>Phone No Admin:</div> <div>Contaminated Facility:</div> <div>MHSW Facility:</div>					
<div>Detail(s)</div>					
Waste Class:		312 P			
Waste Class Name:		PATHOLOGICAL WASTES			
96	1 of 3	W/245.0	105.9 / 5.00	Iber Hazeldean Land Limited 5754-5734 Hazeldean Rd 24 Iber Road Ottawa ON K1Y 3B2	ECA
Approval No:		6906-AW7MBY		MOE District:	
Approval Date:		2018-03-07		City:	
Status:		Approved		Longitude:	
Record Type:		ECA		Latitude:	
Link Source:		IDS		Geometry X:	
SWP Area Name:				Geometry Y:	
Approval Type:		ECA-INDUSTRIAL SEWAGE WORKS			
Project Type:		INDUSTRIAL SEWAGE WORKS			
Business Name:		Iber Hazeldean Land Limited			
Address:		5754-5734 Hazeldean Rd 24 Iber Road			
Full Address:					
Full PDF Link:		https://www.accessenvironment.ene.gov.on.ca/instruments/0555-ATXSVG-14.pdf			

Map Key	Number of Records	Direction/ Distance (m)	Elev/Diff (m)	Site	DB
PDF Site Location:					
96	2 of 3	W/245.0	105.9 / 5.00	Unity Square Limited, as a general partner for and on behalf of Unity Square Limited Partnership 5734 Hazeldean Rd 24 Iber Road, 5754 Hazeldean Road Ottawa ON K1Y 3B2	ECA
Approval No: 2942-BFHGMX Approval Date: 2019-09-02 Status: Approved Record Type: ECA Link Source: IDS SWP Area Name: Approval Type: ECA-MUNICIPAL AND PRIVATE SEWAGE WORKS Project Type: MUNICIPAL AND PRIVATE SEWAGE WORKS Business Name: Unity Square Limited, as a general partner for and on behalf of Unity Square Limited Partnership Address: 5734 Hazeldean Rd 24 Iber Road, 5754 Hazeldean Road Full Address: Full PDF Link: https://www.accessenvironment.ene.gov.on.ca/instruments/3460-BF7PZD-13.pdf PDF Site Location:		MOE District: City: Longitude: Latitude: Geometry X: Geometry Y:			
96	3 of 3	W/245.0	105.9 / 5.00	Unity Square Limited, as a general partner for and on behalf of Unity Square Limited Partnership 5734 Hazeldean Rd 24 Iber Road, 5754 Hazeldean Road Ottawa ON K1Y 3B2	ECA
Approval No: 2955-BXES8A Approval Date: 2021-08-26 Status: Approved Record Type: ECA Link Source: IDS SWP Area Name: Approval Type: ECA-INDUSTRIAL SEWAGE WORKS Project Type: INDUSTRIAL SEWAGE WORKS Business Name: Unity Square Limited, as a general partner for and on behalf of Unity Square Limited Partnership Address: 5734 Hazeldean Rd 24 Iber Road, 5754 Hazeldean Road Full Address: Full PDF Link: https://www.accessenvironment.ene.gov.on.ca/instruments/4224-BF9LJ8-14.pdf PDF Site Location: 24 Iber Road, 5754 and 5734 Hazeldean Road City of Ottawa, K2S 1E8		MOE District: City: Longitude: -75.9126 Latitude: 45.281916 Geometry X: -8450551.9768000003 Geometry Y: 5666013.11770000031			
97	1 of 3	SSE/245.6	105.9 / 5.00	Part of Lot 27, Concession 11, 201 Iber Road Ottawa ON	CA
Certificate #: 3222-56PSBR Application Year: 02 Issue Date: 1/31/02 Approval Type: Municipal & Private sewage Status: Approved Application Type: New Certificate of Approval Client Name: Gary's Radiator & Welding Ltd. Client Address: 323 Coventry Road Client City: Ottawa Client Postal Code: K1K 3X6 Project Description: Two (2) stormwater management facilities consisting of rectangular dry ponds. Contaminants: Emission Control:					

Map Key	Number of Records	Direction/ Distance (m)	Elev/Diff (m)	Site	DB
97	2 of 3	SSE/245.6	105.9 / 5.00	Prime Choice Auto Parts 201 Iber Rd Stittsville ON K2S 1E7	SCT
Established:		01-JUN-10			
Plant Size (ft²):					
Employment:					
--Details--					
Description:		Other New Motor Vehicle Parts and Accessories Wholesaler-Distributors			
SIC/NAICS Code:		415290			
Description:		Other New Motor Vehicle Parts and Accessories Wholesaler-Distributors			
SIC/NAICS Code:		415290			
Description:		Wholesale Trade Agents and Brokers			
SIC/NAICS Code:		419120			
97	3 of 3	SSE/245.6	105.9 / 5.00	PRIME CHOICE AUTO PARTS 201 IBER RD STITTSVILLE ON K2S1E7	AUWR
Headcode:		00096400			
Headcode Desc:		AUTOMOBILE PARTS & SUPPLIES USED & REBU			
Phone:		6132873880			
List Name:					
Description:					
98	1 of 1	WNW/246.0	103.4 / 2.57	METRO ONTARIO INC. O/A METRO FOOD BASICS 5703 HAZELDEAN RD STITTSVILLE ON K7S0P6	PES
Detail Licence No:			Operator Box:		
Licence No:		16114	Operator Class:		
Status:			Operator No:		
Approval Date:			Operator Type:		
Report Source:		Legacy Licenses (Excluding TS)	Oper Area Code:		416
Licence Type:		Limited Vendor	Oper Phone No:		2346192
Licence Type Code:		23	Operator Ext:		
Licence Class:		01	Operator Lot:		
Licence Control:			Oper Concession:		
Latitude:			Operator Region:		
Longitude:			Operator District:		
Lot:			Operator County:		
Concession:			Op Municipality:		
Region:			Post Office Box:		
District:			MOE District:		
County:			SWP Area Name:		
Trade Name:					
PDF URL:					
99	1 of 3	S/248.5	105.9 / 5.00	Microzone Corporation 86 Harry Douglas Dr Stittsville ON K2S 2C7	SCT
Established:		01-AUG-68			
Plant Size (ft²):					

Map Key	Number of Records	Direction/ Distance (m)	Elev/Diff (m)	Site	DB
Employment:					
--Details--					
Description:		Industrial and Commercial Fan and Blower and Air Purification Equipment Manufacturing			
SIC/NAICS Code:		333413			
99	2 of 3	S/248.5	105.9 / 5.00	4063767 Canada Inc. 86 Harry Douglas Drive Ottawa ON K2S 2C7	CA
Certificate #:		0940-5G9JK3			
Application Year:		2002			
Issue Date:		12/11/2002			
Approval Type:		Industrial Sewage Works			
Status:		Approved			
Application Type:					
Client Name:					
Client Address:					
Client City:					
Client Postal Code:					
Project Description:					
Contaminants:					
Emission Control:					
99	3 of 3	S/248.5	105.9 / 5.00	4063767 Canada Inc. 86 Harry Douglas Drive Ottawa ON K2H 8S1	ECA
Approval No:		0940-5G9JK3		MOE District:	Ottawa
Approval Date:		2002-12-11		City:	
Status:		Approved		Longitude:	-75.90332
Record Type:		ECA		Latitude:	45.273975
Link Source:		IDS		Geometry X:	
SWP Area Name:		Mississippi Valley		Geometry Y:	
Approval Type:		ECA-INDUSTRIAL SEWAGE WORKS			
Project Type:		INDUSTRIAL SEWAGE WORKS			
Business Name:		4063767 Canada Inc.			
Address:		86 Harry Douglas Drive			
Full Address:					
Full PDF Link:		https://www.accessenvironment.ene.gov.on.ca/instruments/2276-5G4NZN-14.pdf			
PDF Site Location:					
100	1 of 1	S/248.8	103.9 / 3.00	n/a Ottawa ON	EHS
Order No:		20130620016		Nearest Intersection:	
Status:		C		Municipality:	
Report Type:		Standard Select Report		Client Prov/State:	OH
Report Date:		28-JUN-13		Search Radius (km):	.25
Date Received:		20-JUN-13		X:	-75.90076
Previous Site Name:				Y:	45.27319
Lot/Building Size:					
Additional Info Ordered:					

Unplottable Summary

Total: **41** Unplottable sites

DB	Company Name/Site Name	Address	City	Postal
CA	MACDONALD REALESTATE LTD.	HAZELDEAN RD.	KANATA CITY ON	
CA	PENEX HAZELDEAN LIMITED	HAZELDEAN ROAD (SWM)	KANATA CITY ON	
CA	T.A. MORRISON & CO. INC.	IBER ROAD (SWM)	GOULBOURN TWP. ON	
CA	R.M. OF OTTAWA-CARLETON, ENVIRONMENT & T	HAZELDEAN P.S. OVERFLOW MODS	KANATA CITY ON	
CA	Colonnade Development Incorporated		Ottawa ON	
CA	Riotrin Properties (Hazeldean) Inc.		Ottawa ON	
CA	Gary's Radiator & Welding Ltd.		Ottawa ON	
CA	Riotrin Properties (Hazeldean) Inc.		Ottawa ON	
CA	3843173 Canada Inc.	Iber Road, Lot 5, Part 4/5, Plan 4M-658	Ottawa ON	
CA	Colonnade Development Incorporated		Ottawa ON	
CA	Taggart Construction Limited	Mobile Facility	Ottawa ON	
CA	Lee Valley Tools Limited		Ottawa ON	
CA	AXIOM DESIGNS INC.-LOTS 26 & 27/CONC. II	HARRY DOUGLAS DRIVE	GOULBOURN TWP. ON	
CA	TACO BELL OF CANADA	HAZELDEAN ROAD	KANATA CITY ON	
CA	MACDONALD REALESTATE LTD.	HAZELDEAN RD.	KANATA CITY ON	
CA	GOULBOURN TWP. LOT 27/CON.X1-PH. 2	STORMWATER RET.POND/IND. PARK	GOULBOURN TWP. ON	
CA	R.M. OF OTTAWA-CARLETON-PT. 2-5, LOT 31	HAZELDEAN SEWAGE PUMP STATION	KANATA CITY ON	

CA	511376 ONTARIO INC.	HAZELDEAN RD. S.W. RET. FAC.	GOULBOURN TWP. ON	
CA		Lot 27, Concession 11	Ottawa ON	
CA	SOFTWARE KINETICS LTD.	IBER ROAD, BLOCKS 4&5 (SWM)	GOULBOURN TWP. ON	
CA	Glen Cairn SWM Pond	Parts of Lots 29 & 30, Concession 11	Ottawa ON	
CA	TOLLAS INVESTMENTS LTD.	ACCESS ROAD/IBER ROAD	GOULBOURN TWP. ON	
CA		Abbott Street, Stittsville, Plan M-303	Goulbourn ON	
CONV	Taggart Construction Limited		Ottawa ON	
EBR	Taggart Construction Limited	Mobile Facility Ottawa Ontario Ottawa	ON	
EBR	Mattamy Homes Limited	Part of Lot 27, Concession 12, Township of Goulbourn, CITY OF OTTAWA	ON	
EBR	Tartan Land Consultants Inc.	Lot 26 and 27, Concession 12, Goulbourn Township, Stittsville CITY OF OTTAWA GOULBOURN	ON	
ECA	City of Ottawa	Abbott St Stittsville Plan M-303	Ottawa ON	K2S 1B8
ECA	Taggart Construction Limited	Mobile Facility	Ottawa ON	K1V 8Y3
ECA	City of Ottawa	Hazeldeen Rd., Caribou, Abbott St.	Ottawa ON	K2G 6J8
EHS		SW Corner of Harry Douglas Dr.	Ottawa ON	
HINC		HUNTMAR RD.	KANATA ON	
PINC	PIPELINE HIT 2"	LIFT LN LOT 28,,OTTAWA,ON,K2S 1E7,CA	ON	
SPL	BFI Canada Inc.		Ottawa ON	
SPL	TRANSPORT TRUCK	HUNTMAR ROAD MOTOR VEHICLE (OPERATING FLUID)	KANATA CITY ON	
SPL	TOP OIL RESOURCES	TOP OIL RESOURCES HAZELDEAN ROAD, GOULBORN TWP. DIESEL FUEL OUTLET	OTTAWA-CARLETON R. M. ON	
SPL	BFI Canada Inc.		Ottawa ON	
SPL	Taggart Construction Limited		Ottawa ON	
WDS	SAFETY-KLEEN OIL SERVICES	HARRY DOUGLAS ROAD	GOULBOURN ON	

WWIS

con 11

ON

WWIS

lot 27

ON

Unplottable Report

Site: **MACDONALD REALESTATE LTD.**
HAZELDEAN RD. KANATA CITY ON

Database:
CA

Certificate #: 7-1305-86-
Application Year: 86
Issue Date: 11/4/1986
Approval Type: Municipal water
Status: Approved
Application Type:
Client Name:
Client Address:
Client City:
Client Postal Code:
Project Description:
Contaminants:
Emission Control:

Site: **PENEX HAZELDEAN LIMITED**
HAZELDEAN ROAD (SWM) KANATA CITY ON

Database:
CA

Certificate #: 3-0099-97-
Application Year: 97
Issue Date: 4/11/1997
Approval Type: Municipal sewage
Status: Approved
Application Type:
Client Name:
Client Address:
Client City:
Client Postal Code:
Project Description:
Contaminants:
Emission Control:

Site: **T.A. MORRISON & CO. INC.**
IBER ROAD (SWM) GOULBOURN TWP. ON

Database:
CA

Certificate #: 3-1318-96-
Application Year: 96
Issue Date: 12/18/1996
Approval Type: Municipal sewage
Status: Approved
Application Type:
Client Name:
Client Address:
Client City:
Client Postal Code:
Project Description:
Contaminants:
Emission Control:

Site: **R.M. OF OTTAWA-CARLETON, ENVIRONMENT & T**
HAZELDEAN P.S. OVERFLOW MODS KANATA CITY ON

Database:
CA

Certificate #: 3-1045-99-

Application Year: 99
Issue Date: 10/14/1999
Approval Type: Municipal sewage
Status: Approved
Application Type:
Client Name:
Client Address:
Client City:
Client Postal Code:
Project Description:
Contaminants:
Emission Control:

Site: **Colonnade Development Incorporated**
Ottawa ON

Database:
CA

Certificate #: 8748-7DGQCH
Application Year: 2008
Issue Date: 4/25/2008
Approval Type: Industrial Sewage Works
Status: Approved
Application Type:
Client Name:
Client Address:
Client City:
Client Postal Code:
Project Description:
Contaminants:
Emission Control:

Site: **Riotrin Properties (Hazeldean) Inc.**
Ottawa ON

Database:
CA

Certificate #: 4886-7YTL68
Application Year: 2009
Issue Date: 12/18/2009
Approval Type: Municipal and Private Sewage Works
Status: Approved
Application Type:
Client Name:
Client Address:
Client City:
Client Postal Code:
Project Description:
Contaminants:
Emission Control:

Site: **Gary's Radiator & Welding Ltd.**
Ottawa ON

Database:
CA

Certificate #: 3881-69TKEH
Application Year: 2005
Issue Date: 3/1/2005
Approval Type: Industrial Sewage Works
Status: Approved
Application Type:
Client Name:
Client Address:
Client City:
Client Postal Code:
Project Description:
Contaminants:
Emission Control:

Site: *Riotrin Properties (Hazeldean) Inc.*
Ottawa ON

Database:
CA

Certificate #: 2213-7YETBS
Application Year: 2010
Issue Date: 1/4/2010
Approval Type: Municipal and Private Sewage Works
Status: Approved
Application Type:
Client Name:
Client Address:
Client City:
Client Postal Code:
Project Description:
Contaminants:
Emission Control:

Site: *3843173 Canada Inc.*
Iber Road, Lot 5, Part 4/5, Plan 4M-658 Ottawa ON

Database:
CA

Certificate #: 1916-5XEMBL
Application Year: 2004
Issue Date: 4/14/2004
Approval Type: Industrial Sewage Works
Status: Approved
Application Type:
Client Name:
Client Address:
Client City:
Client Postal Code:
Project Description:
Contaminants:
Emission Control:

Site: *Colonnade Development Incorporated*
Ottawa ON

Database:
CA

Certificate #: 1314-7Z8TPU
Application Year: 2010
Issue Date: 1/4/2010
Approval Type: Municipal and Private Sewage Works
Status: Approved
Application Type:
Client Name:
Client Address:
Client City:
Client Postal Code:
Project Description:
Contaminants:
Emission Control:

Site: *Taggart Construction Limited*
Mobile Facility Ottawa ON

Database:
CA

Certificate #: 0636-7KEL2F
Application Year: 2008
Issue Date: 11/19/2008
Approval Type: Air
Status: Approved
Application Type:
Client Name:
Client Address:

Client City:
Client Postal Code:
Project Description:
Contaminants:
Emission Control:

Site: Lee Valley Tools Limited
Ottawa ON

Database:
CA

Certificate #: 0276-7BLTL5
Application Year: 2008
Issue Date: 3/31/2008
Approval Type: Industrial Sewage Works
Status: Approved
Application Type:
Client Name:
Client Address:
Client City:
Client Postal Code:
Project Description:
Contaminants:
Emission Control:

Site: AXIOM DESIGNS INC.-LOTS 26 & 27/CONC. II
HARRY DOUGLAS DRIVE GOULBOURN TWP. ON

Database:
CA

Certificate #: 7-0214-91-
Application Year: 91
Issue Date: 3/15/1991
Approval Type: Municipal water
Status: Approved
Application Type:
Client Name:
Client Address:
Client City:
Client Postal Code:
Project Description:
Contaminants:
Emission Control:

Site: TACO BELL OF CANADA
HAZELDEAN ROAD KANATA CITY ON

Database:
CA

Certificate #: 8-4092-94-
Application Year: 94
Issue Date: 7/15/1994
Approval Type: Industrial air
Status: Approved
Application Type:
Client Name:
Client Address:
Client City:
Client Postal Code:
Project Description: CONDENSATE & FRYER EXHAUST HOODS
Contaminants: Odour/Fumes
Emission Control: Fabric Filters,

Site: MACDONALD REALESTATE LTD.
HAZELDEAN RD. KANATA CITY ON

Database:
CA

Certificate #: 3-1645-86-
Application Year: 86

Issue Date: 11/4/1986
Approval Type: Municipal sewage
Status: Approved
Application Type:
Client Name:
Client Address:
Client City:
Client Postal Code:
Project Description:
Contaminants:
Emission Control:

Site: GOULBOURN TWP. LOT 27/CON.X1-PH. 2
STORMWATER RET.POND/IND. PARK GOULBOURN TWP. ON

Database:
CA

Certificate #: 3-0193-90-
Application Year: 90
Issue Date: 7/30/1991
Approval Type: Municipal sewage
Status: Approved in 1991
Application Type:
Client Name:
Client Address:
Client City:
Client Postal Code:
Project Description:
Contaminants:
Emission Control:

Site: R.M. OF OTTAWA-CARLETON-PT. 2-5, LOT 31
HAZELDEAN SEWAGE PUMP STATION KANATA CITY ON

Database:
CA

Certificate #: 3-0744-92-
Application Year: 92
Issue Date: 6/29/1992
Approval Type: Municipal sewage
Status: Approved
Application Type:
Client Name:
Client Address:
Client City:
Client Postal Code:
Project Description:
Contaminants:
Emission Control:

Site: 511376 ONTARIO INC.
HAZELDEAN RD. S.W. RET. FAC. GOULBOURN TWP. ON

Database:
CA

Certificate #: 3-0858-93-
Application Year: 93
Issue Date: 9/15/1993
Approval Type: Municipal sewage
Status: Approved
Application Type:
Client Name:
Client Address:
Client City:
Client Postal Code:
Project Description:
Contaminants:
Emission Control:

Site: Lot 27, Concession 11 Ottawa ON **Database:** CA

Certificate #: 5380-4YQSBE
Application Year: 01
Issue Date: 7/31/01
Approval Type: Municipal & Private sewage
Status: Approved
Application Type: New Certificate of Approval
Client Name: 909979 Alberta Ltd.
Client Address: 30 Glendeer Circle SE, Suite 200
Client City: Calgary
Client Postal Code: T2H 2Z7
Project Description: Runoff from parking areas south and east of the building will be directed to the existing Iber Road ditch; the remainder of the site will drain via catch basins and storm sewers to the existing municipal wet pond. Restrictors will be installed at roof drain inlets and in the outlet storm sewer to reduce flows to pre-development levels and detain water on the roof and in surface ponds.
Contaminants:
Emission Control:

Site: SOFTWARE KINETICS LTD. **Database:** CA
IBER ROAD, BLOCKS 4&5 (SWM) GOULBOURN TWP. ON

Certificate #: 3-0516-96-006
Application Year: 96
Issue Date: 7/17/96
Approval Type: Municipal sewage
Status: Approved
Application Type:
Client Name:
Client Address:
Client City:
Client Postal Code:
Project Description:
Contaminants:
Emission Control:

Site: Glen Cairn SWM Pond **Database:** CA
Parts of Lots 29 & 30, Concession 11 Ottawa ON

Certificate #: 7191-5AYNB4
Application Year: 02
Issue Date: 8/13/02
Approval Type: Municipal & Private sewage
Status: Approved
Application Type: New Certificate of Approval
Client Name: City of Ottawa
Client Address: 110 Laurier Avenue West
Client City: City of Ottawa
Client Postal Code: K1P 1J1
Project Description: Retrofit of an existing quantity control Stormwater Management Facility for Glen Cairn
Contaminants:
Emission Control:

Site: TOLLAS INVESTMENTS LTD. **Database:** CA
ACCESS ROAD/IBER ROAD GOULBOURN TWP. ON

Certificate #: 7-0529-90-
Application Year: 90
Issue Date: 4/20/1990
Approval Type: Municipal water
Status: Approved
Application Type:

Client Name:
Client Address:
Client City:
Client Postal Code:
Project Description:
Contaminants:
Emission Control:

Site: **Abbott Street, Stittsville, Plan M-303 Goulbourn ON**

Database:
CA

Certificate #: 0253-4SWHYC
Application Year: 01
Issue Date: 1/23/01
Approval Type: Municipal & Private sewage
Status: Approved
Application Type: New Certificate of Approval
Client Name: Corporation of the City of Ottawa
Client Address: 2135 Huntley Road
Client City: Goulbourn
Client Postal Code: K2S 1A3
Project Description: This application is for modifications to an existing stormwater management pond which includes an outlet control structure to provide quality and quantity control.
Contaminants:
Emission Control:

Site: **Taggart Construction Limited
Ottawa ON**

Database:
CONV

File No: 012802
Crown Brief No:
Court Location:
Publication City:
Publication Title:
Act:
Act(s):
First Matter:
Second Matter:
Investigation 1:
Investigation 2:
Penalty Imposed:
Description:

Location:
Region:
Ministry District:

Taggart Construction Limited, Paterson Group Inc. and Robert Passmore have been fined \$5,000 each, totalling \$15,000 plus a victim fine surcharge, after pleading guilty on January 15, 2009 to violations under the Ontario Water Resources Act. Taggart Construction Limited and Paterson Group Inc. were convicted of failing to comply with a Provincial Officer Order by taking more than 50,000 litres of water per day, and Mr. Passmore was convicted of giving false or misleading information to the ministry. The parties were given six months to pay the fine. The Court heard that Taggart Construction Limited was contracted by a developer to install municipal services at a subdivision in Ottawa which required dewatering activities. After being issued a Provincial Officer Order to restrict water taking activities to below 50,000 litres per day until a permit had been obtained, Taggart hired Paterson Group Inc. to submit an application for the permit. Taggart then pumped over 50,000 litres of water based on information provided by Paterson Group employee, Mr. Passmore, that the go ahead to pump had been given when a permit had yet to be issued. In an interview with ministry investigators, Mr. Passmore denied giving Taggart verbal approval to pump in excess of 50,000 litres per day. Taggart Construction Limited, Paterson Group Inc. and Mr. Passmore were charged following an investigation by the Ministry of the Environment's Investigations and Enforcement Branch.

Background:
URL:

Additional Details

Publication Date:
Count: 1
Act: OWRA
Regulation:
Section:

Act/Regulation/Section: OWRA
Date of Offence:
Date of Conviction:
Date Charged: January 15, 2009
Charge Disposition: fine, victim fine surcharge
Fine: \$5,000
Synopsis:

Site: **Taggart Construction Limited**
Mobile Facility Ottawa Ontario Ottawa ON

Database:
EBR

EBR Registry No: IA07E0165
Ministry Ref No: 8556-6XWUA3
Notice Type: Instrument Decision
Notice Stage:
Notice Date: December 09, 2008
Proposal Date: January 30, 2007
Year: 2007
Instrument Type: (EPA s. 9) - Approval for discharge into the natural environment other than water (i.e. Air)
Off Instrument Name:
Posted By:
Company Name: Taggart Construction Limited
Site Address:
Location Other:
Proponent Name:
Proponent Address: 3187 Albion Rd S, Ottawa Ontario, K1V 8Y3
Comment Period:
URL:
Summary:

Decision Posted:
Exception Posted:
Section:
Act 1:
Act 2:
Site Location Map:

Site Location Details:

Mobile Facility Ottawa Ontario Ottawa

Site: **Mattamy Homes Limited**
Part of Lot 27, Concession 12, Township of Goulbourn, CITY OF OTTAWA ON

Database:
EBR

EBR Registry No: 011-7154
Ministry Ref No: MNR INST 67/12
Notice Type: Instrument Decision
Notice Stage:
Notice Date: June 05, 2013
Proposal Date: September 07, 2012
Year: 2012
Instrument Type: (ESA s.17(2) (c)) - Permit for activities with conditions to achieve overall benefit to the species
Off Instrument Name:
Posted By:
Company Name: Mattamy Homes Limited
Site Address:
Location Other:
Proponent Name:
Proponent Address: 50 Hines Road, Suite 100, Ottawa Ontario, Canada K2K 2M5
Comment Period:
URL:
Summary:

Decision Posted:
Exception Posted:
Section:
Act 1:
Act 2:
Site Location Map:

Site Location Details:

Part of Lot 27, Concession 12, Township of Goulbourn, CITY OF OTTAWA

Site: **Tartan Land Consultants Inc.**
Lot 26 and 27, Concession 12, Goulbourn Township, Stittsville CITY OF OTTAWA GOULBOURN ON

Database:
EBR

EBR Registry No: 011-5086
Ministry Ref No: MNR INST 66/11
Notice Type: Instrument Decision
Notice Stage:
Notice Date: October 09, 2013
Proposal Date: December 21, 2011
Year: 2011
Instrument Type: (ESA s.17(2) (c)) - Permit for activities with conditions to achieve overall benefit to the species
Off Instrument Name:
Posted By:
Company Name: Tartan Land Consultants Inc.
Site Address:
Location Other:
Proponent Name:
Proponent Address: 237 Somerset Street West, Ottawa Ontario, Canada K2S 0J3
Comment Period:
URL:
Summary:

Decision Posted:
Exception Posted:
Section:
Act 1:
Act 2:
Site Location Map:

Site Location Details:

Lot 26 and 27, Concession 12, Goulbourn Township, Stittsville CITY OF OTTAWA GOULBOURN

Site: **City of Ottawa**
Abbott St Stittsville Plan M-303 Ottawa ON K2S 1B8

Database:
ECA

Approval No: 0253-4SWHYC
Approval Date: 2001-01-23
Status: Revoked and/or Replaced
Record Type: ECA
Link Source: IDS
SWP Area Name:
Approval Type: ECA-MUNICIPAL AND PRIVATE SEWAGE WORKS
Project Type: MUNICIPAL AND PRIVATE SEWAGE WORKS
Business Name: City of Ottawa
Address: Abbott St Stittsville Plan M-303
Full Address:
Full PDF Link: <https://www.accessenvironment.ene.gov.on.ca/instruments/8028-4PLSTL-14.pdf>
PDF Site Location:

MOE District:
City:
Longitude:
Latitude:
Geometry X:
Geometry Y:

Site: **Taggart Construction Limited**
Mobile Facility Ottawa ON K1V 8Y3

Database:
ECA

Approval No: 0636-7KEL2F
Approval Date: 2008-11-19
Status: Approved
Record Type: ECA
Link Source: IDS
SWP Area Name:
Approval Type: ECA-AIR
Project Type: AIR
Business Name: Taggart Construction Limited
Address: Mobile Facility
Full Address:
Full PDF Link: <https://www.accessenvironment.ene.gov.on.ca/instruments/8556-6XWUA3-14.pdf>
PDF Site Location:

MOE District:
City:
Longitude:
Latitude:
Geometry X:
Geometry Y:

Site: **City of Ottawa**
Hazeldeen Rd., Caribou, Abbott St. Ottawa ON K2G 6J8

Database:
ECA

Approval No: 3076-5ZRKM2
Approval Date: 2004-06-11
Status: Approved
MOE District:
City:
Longitude:

Record Type: ECA
Link Source: IDS
SWP Area Name:
Approval Type: ECA-Municipal Drinking Water Systems
Project Type: Municipal Drinking Water Systems
Business Name: City of Ottawa
Address: Hazeldeen Rd., Caribou, Abbott St.
Full Address:
Full PDF Link:
PDF Site Location:

Latitude:
Geometry X:
Geometry Y:

Site: SW Corner of Harry Douglas Dr. Ottawa ON

Database:
EHS

Order No: 20041122006
Status: C
Report Type: Complete Report
Report Date: 11/30/04
Date Received: 11/22/04
Previous Site Name:
Lot/Building Size:
Additional Info Ordered:

Nearest Intersection: Goulborn Industrial & Iber Rd.
Municipality:
Client Prov/State: ON
Search Radius (km): 0.25
X: -75.902568
Y: 45.274671

Site: HUNTMAR RD. KANATA ON

Database:
HINC

External File Num: FS INC 0712-07659
Fuel Occurrence Type: Pipeline Strike
Date of Occurrence: 12/10/2007
Fuel Type Involved: Natural Gas
Status Desc: Completed - Causal Analysis(End)
Job Type Desc: Incident/Near-Miss Occurrence (FS)
Oper. Type Involved: Construction Site (pipeline strike)
Service Interruptions: No
Property Damage: Yes
Fuel Life Cycle Stage: Transmission, Distribution and Transportation
Root Cause: Root Cause: Equipment/Material/Component:No Procedures:Yes Maintenance:No Design:No Training:Yes Management:Yes Human Factors:Yes
Reported Details:
Fuel Category: Gaseous Fuel
Occurrence Type: Incident
Affiliation: Industry Stakeholder (Licensee/Registration/Certificate Holder, Facility Owner, etc.)
County Name: Ottawa
Approx. Quant. Rel:
Nearby body of water:
Enter Drainage Syst.:
Approx. Quant. Unit:
Environmental Impact:

Site: PIPELINE HIT 2"
LIFT LN LOT 28,,OTTAWA,ON,K2S 1E7,CA ON

Database:
PINC

Incident Id:
Incident No: 2407046
Incident Reported Dt: 9/26/2018
Type: FS-Pipeline Incident
Status Code:
Tank Status: Pipeline Damage Reason Est
Task No:
Spills Action Centre:
Fuel Type:
Fuel Occurrence Tp:
Date of Occurrence:
Occurrence Start Dt:

Pipe Material:
Fuel Category:
Health Impact:
Environment Impact:
Property Damage:
Service Interrupt:
Enforce Policy:
Public Relation:
Pipeline System:
PSIG:
Attribute Category:
Regulator Location:

Depth:
Customer Acct Name: PIPELINE HIT 2"
Incident Address: LIFT LN LOT 28,,OTTAWA,ON,K2S 1E7,CA
Operation Type:
Pipeline Type:
Regulator Type:
Summary:
Reported By:
Affiliation:
Occurrence Desc:
Damage Reason:
Notes:

Method Details:

Site: BFI Canada Inc.
 Ottawa ON

Database:
 SPL

Ref No:	2425-99MMAQ	Municipality No:	
Year:		Nature of Damage:	
Incident Dt:	2013/07/15	Discharger Report:	
Dt MOE Arvl on Scn:		Material Group:	
MOE Reported Dt:	2013/07/15	Impact to Health:	
Dt Document Closed:		Agency Involved:	
Site No:			
MOE Response:	No Field Response		
Site County/District:			
Site Geo Ref Meth:			
Site District Office:			
Nearest Watercourse:			
Site Name:	Loblaws - 200 Earl Grey Drive<UNOFFICIAL>		
Site Address:			
Site Region:			
Site Municipality:	Ottawa		
Site Lot:			
Site Conc:			
Site Geo Ref Accu:			
Site Map Datum:			
Northing:			
Easting:			
Entity Operating Name:			
Client Name:	BFI Canada Inc.		
Client Type:			
Source Type:			
Incident Cause:	Leak/Break		
Incident Preceding Spill:			
Incident Reason:	Unknown / N/A		
Incident Summary:	BFI: 20 L power steering fluid to pkg lot & grass		
Environment Impact:	Confirmed		
Health Env Consequence:			
Nature of Impact:	Soil Contamination		
Contaminant Qty:	20 L		
Contaminant Qty 1:	20		
Contaminant Unit:	L		
Contaminant Code:	15		
Contaminant Name:	STEERING FLUID		
Contaminant Limit 1:			
Contam Limit Freq 1:			
Contaminant UN No 1:			
Receiving Medium:			
Activity Preceding Spill:			
Property 2nd Watershed:			
Property Tertiary Watershed:			
Sector Type:	Truck - Transport/Hauling		
SAC Action Class:	Land Spills		
Call Report Locatn Geodata:			
Time Reported:			
System Facility Address:			

Site: TRANSPORT TRUCK
HUNTMAR ROAD MOTOR VEHICLE (OPERATING FLUID) KANATA CITY ON

Database:
SPL

Ref No:	104127	Municipality No:	20103
Year:		Nature of Damage:	
Incident Dt:	8/18/1994	Discharger Report:	
Dt MOE Arvl on Scn:		Material Group:	
MOE Reported Dt:	8/18/1994	Impact to Health:	
Dt Document Closed:		Agency Involved:	
Site No:			
MOE Response:			
Site County/District:			
Site Geo Ref Meth:			
Site District Office:			
Nearest Watercourse:			
Site Name:			
Site Address:			
Site Region:			
Site Municipality:	KANATA CITY		
Site Lot:			
Site Conc:			
Site Geo Ref Accu:			
Site Map Datum:			
Northing:			
Easting:			
Entity Operating Name:			
Client Name:			
Client Type:			
Source Type:			
Incident Cause:	OTHER CONTAINER LEAK		
Incident Preceding Spill:			
Incident Reason:	DAMAGE BY MOVING EQUIPMENT		
Incident Summary:	GILES LEBLANC CARTAGE: 20 L DIESEL FUEL TO LAND		
Environment Impact:	CONFIRMED		
Health Env Consequence:			
Nature of Impact:	Soil contamination		
Contaminant Qty:			
Contaminant Qty 1:			
Contaminant Unit:			
Contaminant Code:			
Contaminant Name:			
Contaminant Limit 1:			
Contam Limit Freq 1:			
Contaminant UN No 1:			
Receiving Medium:	LAND		
Activity Preceding Spill:			
Property 2nd Watershed:			
Property Tertiary Watershed:			
Sector Type:			
SAC Action Class:			
Call Report Locatn Geodata:			
Time Reported:			
System Facility Address:			

Site: TOP OIL RESOURCES
TOP OIL RESOURCES HAZELDEAN ROAD, GOULBORN TWP. DIESEL FUEL OUTLET OTTAWA-CARLETON R.M.
ON

Database:
SPL

Ref No:	25861	Municipality No:	20000
Year:		Nature of Damage:	
Incident Dt:	9/25/1989	Discharger Report:	
Dt MOE Arvl on Scn:		Material Group:	
MOE Reported Dt:	9/28/1989	Impact to Health:	
Dt Document Closed:		Agency Involved:	MCCR
Site No:			
MOE Response:			

Site County/District:
 Site Geo Ref Meth:
 Site District Office:
 Nearest Watercourse:
 Site Name:
 Site Address:
 Site Region:
 Site Municipality: OTTAWA-CARLETON R.M.
 Site Lot:
 Site Conc:
 Site Geo Ref Accu:
 Site Map Datum:
 Northing:
 Easting:
 Entity Operating Name:
 Client Name:
 Client Type:
 Source Type:
 Incident Cause: UNDERGROUND TANK LEAK
 Incident Preceding Spill:
 Incident Reason: UNKNOWN
 Incident Summary: TOP OIL RESOURCES- 7000 LTR DIESEL FUEL LEAK FROM UNDERGROUND TANK
 Environment Impact:
 Health Env Consequence:
 Nature of Impact:
 Contaminant Qty:
 Contaminant Qty 1:
 Contaminant Unit:
 Contaminant Code:
 Contaminant Name:
 Contaminant Limit 1:
 Contam Limit Freq 1:
 Contaminant UN No 1:
 Receiving Medium: LAND
 Activity Preceding Spill:
 Property 2nd Watershed:
 Property Tertiary Watershed:
 Sector Type:
 SAC Action Class:
 Call Report Locatn Geodata:
 Time Reported:
 System Facility Address:

Site: BFI Canada Inc.
 Ottawa ON

Database:
 SPL

Ref No: 4858-8RNJ5C

Year:

Incident Dt: 20-FEB-12

Dt MOE Arvl on Scn:

MOE Reported Dt: 20-FEB-12

Dt Document Closed:

Site No:

MOE Response: No Field Response

Site County/District:

Site Geo Ref Meth:

Site District Office:

Nearest Watercourse:

Site Name: Clyde & Carling Ave<UNOFFICIAL>

Site Address:

Site Region:

Site Municipality: Ottawa

Site Lot:

Site Conc:

Site Geo Ref Accu:

Site Map Datum:

Northing:

Municipality No:

Nature of Damage:

Discharger Report:

Material Group:

Impact to Health:

Agency Involved:

Easting:
Entity Operating Name:
Client Name: BFI Canada Inc.
Client Type:
Source Type:
Incident Cause: Pipe Or Hose Leak
Incident Preceding Spill:
Incident Reason: Spill
Incident Summary: BFI: 50 L hydraulic oil to street & CB
Environment Impact: Confirmed
Health Env Consequence:
Nature of Impact: Other Impact(s)
Contaminant Qty:
Contaminant Qty 1:
Contaminant Unit:
Contaminant Code: 15
Contaminant Name: HYDRAULIC OIL
Contaminant Limit 1:
Contam Limit Freq 1:
Contaminant UN No 1:
Receiving Medium: Sewage - Municipal/Private and Commercial
Activity Preceding Spill:
Property 2nd Watershed:
Property Tertiary Watershed:
Sector Type: Motor Vehicle
SAC Action Class: Land Spills
Call Report Locatn Geodata:
Time Reported:
System Facility Address:

Site: Taggart Construction Limited
 Ottawa ON

Database:
 SPL

Ref No:	7584-BB3KRQ	Municipality No:
Year:		Nature of Damage:
Incident Dt:	4/4/2019	Discharger Report:
Dt MOE Arvl on Scn:		Material Group:
MOE Reported Dt:	4/9/2019	Impact to Health:
Dt Document Closed:		Agency Involved:
Site No:	NA	
MOE Response:		
Site County/District:		
Site Geo Ref Meth:		
Site District Office:	Ottawa	
Nearest Watercourse:		
Site Name:	1896 John Quinn rd, Metcalfe<UNOFFICIAL>	
Site Address:		
Site Region:	Eastern	
Site Municipality:	Ottawa	
Site Lot:		
Site Conc:		
Site Geo Ref Accu:		
Site Map Datum:		
Northing:		
Easting:		
Entity Operating Name:		
Client Name:	Taggart Construction Limited	
Client Type:	Corporation	
Source Type:		
Incident Cause:		
Incident Preceding Spill:		
Incident Reason:		
Incident Summary:	Mobile Crusher Relocation - 2019	
Environment Impact:		
Health Env Consequence:		
Nature of Impact:		
Contaminant Qty:		

Contaminant Qty 1:
Contaminant Unit:
Contaminant Code:
Contaminant Name:
Contaminant Limit 1:
Contam Limit Freq 1:
Contaminant UN No 1:
Receiving Medium:
Activity Preceding Spill:
Property 2nd Watershed:
Property Tertiary Watershed:
Sector Type:
SAC Action Class:
Call Report Locatn Geodata:
Time Reported:
System Facility Address:

Site: SAFETY-KLEEN OIL SERVICES
HARRY DOUGLAS ROAD GOULBOURN ON

Database:
WDS

Approval No:	A420001	Total Area (ha):	0
Mob Unit Cert No:		Landfill Cap (m³):	0
EBR Registry No:		Transfer Area (ha):	0
Status:	Denied	Transfer Cap (m³):	0
Facility Type:	Transfer Station	Transfer Cert No:	
Record Type:		Inciner. Area (ha):	0
Link Source:		Inciner. Cap (t):	0
Project Type:		Process Area (m³):	0
Application Status:		Process Cap (m³/d):	0
Issue Date:	12/31/1999	Process Vol (m³):	0
Input Date:	4/27/99	Process Feed (m³):	0
Date Received:	1/5/94	Site Concession:	
Est Closure Date:		Site Region/County:	OTTAWA-CARLETON
Mobile Capacity:	0	SWP Area Name:	
Mobile Units:		MOE District:	
Mobile Description:		District Office:	Ottawa
Prop City:	Breslau, Ontario	Latitude:	
Prop Postal:	N0B-1M0	Longitude:	
Prop Phone:	519-648-2291	Geometry X:	
Serial Link:	420001	Geometry Y:	
Approval Type:			
Proponent:	SAFETY KLEEN CANADA INC.		
Prop Address:	P.O. Box 130, 300 Woolwich St.		
Proponent County/District:			
Full Address:			
Site Lot:	TRANSFER STATION - CANCELLED PROPOSAL		
Waste Class Code:			
Waste Class:			
Waste Type:			
Waste Type Other:	No		
Waste Description:			
Landfill Monitoring:			
Landfill Ctrl Type:			
Site Closing Description:			
Project Description:			
Municipalities Served:			
Approval Description:			
Other Approvals/Permits:			
PDF URL:			
PDF Site Location:			

Site:
con 11 ON

Database:
WWIS

Well ID: 1521315
Construction Date:
Flowing (Y/N):
Flow Rate:

Use 1st: Domestic
Use 2nd:
Final Well Status: Water Supply
Water Type:
Casing Material:
Audit No: 04582
Tag:
Constructn Method:
Elevation (m):
Elevatn Reliabilty:
Depth to Bedrock:
Well Depth:
Overburden/Bedrock:
Pump Rate:
Static Water Level:
Clear/Cloudy:
Municipality: GOULBOURN TOWNSHIP
Site Info:

Data Entry Status:
Data Src: 1
Date Received: 05/20/1987
Selected Flag: TRUE
Abandonment Rec:
Contractor: 1558
Form Version: 1
Owner:
County: OTTAWA-CARLETON
Lot:
Concession: 11
Concession Name:
Easting NAD83:
Northing NAD83:
Zone:
UTM Reliability:

Bore Hole Information

Bore Hole ID: 10043137
DP2BR:
Spatial Status:
Code OB:
Code OB Desc:
Open Hole:
Cluster Kind:
Date Completed: 04/16/1987
Remarks:
Location Method Desc: Not Applicable i.e. no UTM
Elevrc Desc:
Location Source Date:
Improvement Location Source:
Improvement Location Method:
Source Revision Comment:
Supplier Comment:

Elevation:
Elevrc:
Zone: 18
East83:
North83:
Org CS:
UTMRC: 9
UTMRC Desc: unknown UTM
Location Method: na

Overburden and Bedrock Materials Interval

Formation ID: 931047547
Layer: 1
Color: 6
General Color: BROWN
Material 1: 01
Material 1 Desc: FILL
Material 2: 26
Material 2 Desc: ROCK
Material 3: 77
Material 3 Desc: LOOSE
Formation Top Depth: 0.0
Formation End Depth: 5.0
Formation End Depth UOM: ft

Overburden and Bedrock Materials Interval

Formation ID: 931047548
Layer: 2
Color: 2
General Color: GREY
Material 1: 15
Material 1 Desc: LIMESTONE
Material 2: 78
Material 2 Desc: MEDIUM-GRAINED

Material 3:
Material 3 Desc:
Formation Top Depth: 5.0
Formation End Depth: 174.0
Formation End Depth UOM: ft

Method of Construction & Well Use

Method Construction ID: 961521315
Method Construction Code: 5
Method Construction: Air Percussion
Other Method Construction:

Pipe Information

Pipe ID: 10591707
Casing No: 1
Comment:
Alt Name:

Construction Record - Casing

Casing ID: 930075317
Layer: 2
Material: 4
Open Hole or Material: OPEN HOLE
Depth From:
Depth To: 174.0
Casing Diameter: 6.0
Casing Diameter UOM: inch
Casing Depth UOM: ft

Construction Record - Casing

Casing ID: 930075316
Layer: 1
Material: 1
Open Hole or Material: STEEL
Depth From:
Depth To: 22.0
Casing Diameter: 6.0
Casing Diameter UOM: inch
Casing Depth UOM: ft

Results of Well Yield Testing

Pumping Test Method Desc: PUMP
Pump Test ID: 991521315
Pump Set At:
Static Level: 29.0
Final Level After Pumping: 100.0
Recommended Pump Depth: 150.0
Pumping Rate: 5.0
Flowing Rate:
Recommended Pump Rate: 5.0
Levels UOM: ft
Rate UOM: GPM
Water State After Test Code: 1
Water State After Test: CLEAR
Pumping Test Method: 1
Pumping Duration HR: 1
Pumping Duration MIN: 0
Flowing: No

Draw Down & Recovery

Pump Test Detail ID: 934105994
Test Type: Draw Down
Test Duration: 15
Test Level: 100.0
Test Level UOM: ft

Draw Down & Recovery

Pump Test Detail ID: 934651240
Test Type: Draw Down
Test Duration: 45
Test Level: 100.0
Test Level UOM: ft

Draw Down & Recovery

Pump Test Detail ID: 934909448
Test Type: Draw Down
Test Duration: 60
Test Level: 100.0
Test Level UOM: ft

Draw Down & Recovery

Pump Test Detail ID: 934390093
Test Type: Draw Down
Test Duration: 30
Test Level: 100.0
Test Level UOM: ft

Water Details

Water ID: 933478822
Layer: 1
Kind Code: 3
Kind: SULPHUR
Water Found Depth: 169.0
Water Found Depth UOM: ft

Site:
lot 27 ON

Database:
WWIS

Well ID: 1518033
Construction Date:
Use 1st: Cooling And A/C
Use 2nd:
Final Well Status: Water Supply
Water Type:
Casing Material:
Audit No:
Tag:
Constructn Method:
Elevation (m):
Elevatn Reliabilty:
Depth to Bedrock:
Well Depth:
Overburden/Bedrock:
Pump Rate:
Static Water Level:
Clear/Cloudy:
Municipality: OTTAWA CITY
Site Info:

Flowing (Y/N):
Flow Rate:
Data Entry Status:
Data Src: 1
Date Received: 12/13/1982
Selected Flag: TRUE
Abandonment Rec:
Contractor: 1558
Form Version: 1
Owner:
County: OTTAWA-CARLETON
Lot: 027
Concession:
Concession Name:
Easting NAD83:
Northing NAD83:
Zone:
UTM Reliability:

Bore Hole Information

Bore Hole ID:	10039904	Elevation:	
DP2BR:		Elevrc:	
Spatial Status:		Zone:	18
Code OB:		East83:	
Code OB Desc:		North83:	
Open Hole:		Org CS:	
Cluster Kind:		UTMRC:	9
Date Completed:	01/29/1982	UTMRC Desc:	unknown UTM
Remarks:		Location Method:	na
Location Method Desc:	Not Applicable i.e. no UTM		
Elevrc Desc:			
Location Source Date:			
Improvement Location Source:			
Improvement Location Method:			
Source Revision Comment:			
Supplier Comment:			

Overburden and Bedrock**Materials Interval**

Formation ID:	931037128
Layer:	1
Color:	6
General Color:	BROWN
Material 1:	05
Material 1 Desc:	CLAY
Material 2:	
Material 2 Desc:	
Material 3:	
Material 3 Desc:	
Formation Top Depth:	0.0
Formation End Depth:	10.0
Formation End Depth UOM:	ft

Overburden and Bedrock**Materials Interval**

Formation ID:	931037129
Layer:	2
Color:	2
General Color:	GREY
Material 1:	05
Material 1 Desc:	CLAY
Material 2:	
Material 2 Desc:	
Material 3:	
Material 3 Desc:	
Formation Top Depth:	10.0
Formation End Depth:	15.0
Formation End Depth UOM:	ft

Overburden and Bedrock**Materials Interval**

Formation ID:	931037130
Layer:	3
Color:	8
General Color:	BLACK
Material 1:	17
Material 1 Desc:	SHALE
Material 2:	85
Material 2 Desc:	SOFT

Material 3:
Material 3 Desc:
Formation Top Depth: 15.0
Formation End Depth: 27.0
Formation End Depth UOM: ft

**Overburden and Bedrock
Materials Interval**

Formation ID: 931037131
Layer: 4
Color: 2
General Color: GREY
Material 1: 15
Material 1 Desc: LIMESTONE
Material 2:
Material 2 Desc:
Material 3:
Material 3 Desc:
Formation Top Depth: 27.0
Formation End Depth: 100.0
Formation End Depth UOM: ft

**Method of Construction & Well
Use**

Method Construction ID: 961518033
Method Construction Code: 5
Method Construction: Air Percussion
Other Method Construction:

Pipe Information

Pipe ID: 10588474
Casing No: 1
Comment:
Alt Name:

Construction Record - Casing

Casing ID: 930069713
Layer: 2
Material: 4
Open Hole or Material: OPEN HOLE
Depth From:
Depth To: 100.0
Casing Diameter: 6.0
Casing Diameter UOM: inch
Casing Depth UOM: ft

Construction Record - Casing

Casing ID: 930069712
Layer: 1
Material: 1
Open Hole or Material: STEEL
Depth From:
Depth To: 23.0
Casing Diameter: 6.0
Casing Diameter UOM: inch
Casing Depth UOM: ft

Results of Well Yield Testing

Pumping Test Method Desc: PUMP
Pump Test ID: 991518033
Pump Set At:
Static Level: 15.0
Final Level After Pumping: 50.0
Recommended Pump Depth: 60.0
Pumping Rate: 10.0
Flowing Rate:
Recommended Pump Rate: 5.0
Levels UOM: ft
Rate UOM: GPM
Water State After Test Code: 1
Water State After Test: CLEAR
Pumping Test Method: 1
Pumping Duration HR: 1
Pumping Duration MIN: 0
Flowing: No

Draw Down & Recovery

Pump Test Detail ID: 934103360
Test Type: Draw Down
Test Duration: 15
Test Level: 50.0
Test Level UOM: ft

Draw Down & Recovery

Pump Test Detail ID: 934647523
Test Type: Draw Down
Test Duration: 45
Test Level: 50.0
Test Level UOM: ft

Draw Down & Recovery

Pump Test Detail ID: 934377689
Test Type: Draw Down
Test Duration: 30
Test Level: 50.0
Test Level UOM: ft

Draw Down & Recovery

Pump Test Detail ID: 934896797
Test Type: Draw Down
Test Duration: 60
Test Level: 50.0
Test Level UOM: ft

Water Details

Water ID: 933474659
Layer: 1
Kind Code: 1
Kind: FRESH
Water Found Depth: 97.0
Water Found Depth UOM: ft

Appendix: Database Descriptions

*Environmental Risk Information Services (ERIS) can search the following databases. The extent of historical information varies with each database and current information is determined by what is publicly available to ERIS at the time of update. **Note:** Databases denoted with " * " indicates that the database will no longer be updated. See the individual database description for more information.*

Abandoned Aggregate Inventory:

Provincial [AAGR](#)

The MAAP Program maintains a database of abandoned pits and quarries. Please note that the database is only referenced by lot and concession and city/town location. The database provides information regarding the location, type, size, land use, status and general comments.*

Government Publication Date: Sept 2002*

Aggregate Inventory:

Provincial [AGR](#)

This database of licensed and permitted pits and quarries is maintained by the Ontario Ministry of Natural Resources and Forestry (MNRF), as regulated under the Aggregate Resources Act, R.S.O. 1990. Aggregate site data has been divided into active and inactive sites. Active sites may be further subdivided into partial surrenders. In partial surrenders, defined areas of a site are inactive while the rest of the site remains active.

Government Publication Date: Up to Nov 2023

Abandoned Mine Information System:

Provincial [AMIS](#)

The Abandoned Mines Information System contains data on known abandoned and inactive mines located on both Crown and privately held lands. The information was provided by the Ministry of Northern Development and Mines (MNDM), with the following disclaimer: "the database provided has been compiled from various sources, and the Ministry of Northern Development and Mines makes no representation and takes no responsibility that such information is accurate, current or complete". Reported information includes official mine name, status, background information, mine start/end date, primary commodity, mine features, hazards and remediation.

Government Publication Date: 1800-Apr 2024

Anderson's Waste Disposal Sites:

Private [ANDR](#)

The information provided in this database was collected by examining various historical documents which aimed to characterize the likely position of former waste disposal sites from 1860 to present. The research initiative behind the creation of this database was to identify those sites that are missing from the Ontario MOE Waste Disposal Site Inventory, as well as to provide revisions and corrections to the positions and descriptions of sites currently listed in the MOE inventory. In addition to historic waste disposal facilities, the database also identifies certain auto wreckers and scrap yards that have been extrapolated from documentary sources. Please note that the data is not warranted to be complete, exhaustive or authoritative. The information was collected for research purposes only.

Government Publication Date: 1860s-Present

Aboveground Storage Tanks:

Provincial [AST](#)

Historical listing of aboveground storage tanks made available by the Department of Natural Resources and Forestry. Includes tanks used to hold water or petroleum. This dataset has been retired as of September 25, 2014 and will no longer be updated.

Government Publication Date: May 31, 2014

Automobile Wrecking & Supplies:

Private [AUWR](#)

This database provides an inventory of known locations that are involved in the scrap metal, automobile wrecking/recycling, and automobile parts & supplies industry. Information is provided on the company name, location and business type.

Government Publication Date: 1999-Apr 30, 2024

Borehole:

Provincial [BORE](#)

A borehole is the generalized term for any narrow shaft drilled in the ground, either vertically or horizontally. The information here includes geotechnical investigations or environmental site assessments, mineral exploration, or as a pilot hole for installing piers or underground utilities. Information is from many sources such as the Ministry of Transportation (MTO) boreholes from engineering reports and projects from the 1950 to 1990's in Southern Ontario. Boreholes from the Ontario Geological Survey (OGS) including The Urban Geology Analysis Information System (UGAIS) and the York Peel Durham Toronto (YPDT) database of the Conservation Authority Moraine Coalition. This database will include fields such as location, stratigraphy, depth, elevation, year drilled, etc. For all water well data or oil and gas well data for Ontario please refer to WWIS and OOGW.

Government Publication Date: 1875-Jul 2018

Certificates of Approval:

Provincial CA

This database contains the following types of approvals: Air & Noise, Industrial Sewage, Municipal & Private Sewage, Waste Management Systems and Renewable Energy Approvals. The MOE in Ontario states that any facility that releases emissions to the atmosphere, discharges contaminants to ground or surface water, provides potable water supplies, or stores, transports or disposes of waste, must have a Certificate of Approval before it can operate lawfully. Fields include approval number, business name, address, approval date, approval type and status. This database will no longer be updated, as CofA's have been replaced by either Environmental Activity and Sector Registry (EASR) or Environmental Compliance Approval (ECA). Please refer to those individual databases for any information after Oct.31, 2011.

Government Publication Date: 1985-Oct 30, 2011*

Dry Cleaning Facilities:

Federal CDRY

List of dry cleaning facilities made available by Environment and Climate Change Canada. Environment and Climate Change Canada's Tetrachloroethylene (Use in Dry Cleaning and Reporting Requirements) Regulations (SOR/2003-79) are intended to reduce releases of tetrachloroethylene to the environment from dry cleaning facilities.

Government Publication Date: Jan 2004-Dec 2022

Commercial Fuel Oil Tanks:

Provincial CFOT

Locations of commercial underground fuel oil tanks. This is not a comprehensive or complete inventory of commercial fuel tanks in the province; this listing is a copy of records of registered commercial underground fuel oil tanks obtained under Access to Public Information.

Note that the following types of tanks do not require registration: waste oil tanks in apartments, office buildings, residences, etc.; aboveground gas or diesel tanks. Records are not verified for accuracy or completeness.

Government Publication Date: Oct 2023

Chemical Manufacturers and Distributors:

Private CHEM

This database includes information from both a one time study conducted in 1992 and private source and is a listing of facilities that manufacture or distribute chemicals. The production of these chemical substances may involve one or more chemical reactions and/or chemical separation processes (i.e. fractionation, solvent extraction, crystallization, etc.).

Government Publication Date: 1999-Jan 31, 2020

Chemical Register:

Private CHM

This database includes a listing of locations of facilities within the Province or Territory that either manufacture and/or distributes chemicals.

Government Publication Date: 1999-Apr 30, 2024

Compressed Natural Gas Stations:

Private CNG

Canada has a network of public access compressed natural gas (CNG) refuelling stations. These stations dispense natural gas in compressed form at 3,000 pounds per square inch (psi), the pressure which is allowed within the current Canadian codes and standards. The majority of natural gas refuelling is located at existing retail gasoline that have a separate refuelling island for natural gas. This list of stations is made available by the Canadian Natural Gas Vehicle Alliance.

Government Publication Date: Dec 2012 -May 2024

Inventory of Coal Gasification Plants and Coal Tar Sites:

Provincial COAL

This inventory includes both the "Inventory of Coal Gasification Plant Waste Sites in Ontario-April 1987" and the Inventory of Industrial Sites Producing or Using Coal Tar and Related Tars in Ontario-November 1988) collected by the MOE. It identifies industrial sites that produced and continue to produce or use coal tar and other related tars. Detailed information is available and includes: facility type, size, land use, information on adjoining properties, soil condition, site operators/occupants, site description, potential environmental impacts and historic maps available. This was a one-time inventory.*

Government Publication Date: Apr 1987 and Nov 1988*

Compliance and Convictions:

Provincial CONV

This database summarizes the fines and convictions handed down by the Ontario courts beginning in 1989. Companies and individuals named here have been found guilty of environmental offenses in Ontario courts of law.

Government Publication Date: 1989-Oct 2024

Certificates of Property Use:

Provincial CPU

This is a subset taken from Ontario's Environmental Registry (EBR) database. It will include CPU's on the registry such as (EPA s. 168.6) - Certificate of Property Use.

Government Publication Date: 1994 - Oct 31, 2024

Drill Hole Database:

Provincial

[DRL](#)

The Ontario Drill Hole Database (ODHD) is offered by the Province of Ontario's Ministry of Mines. The dataset contains information for over 164,000 percussion, overburden, sonic and diamond-drill holes. The presence of assay results with cutoff values for gold, silver, copper, zinc, lead, nickel and platinum group elements is noted. Drill hole data are compiled from assessment files that have been submitted to the ministry in accordance with the Ontario Mining Act (OMA). Source assessment file numbers are captured for cross reference with the Ontario Assessment File Database (OAFD). Please note that limited data is available for southern Ontario, as it was the last area to be completed. The database was created when surveys submitted to the Ministry were converted in the Assessment File Research Image Database (AFRI) project. However, the degree of accuracy (coordinates) as to the exact location of drill holes is dependent upon the source document submitted. Levels of accuracy used to locate holes are: centering on the mining claim; a sketch of the mining claim; a 1:50,000 map; a detailed company map; or from submitted a "Report of Work".

Government Publication Date: 1886 - Aug 2024**Delisted Fuel Tanks:**

Provincial

[DTNK](#)

List of fuel storage tank sites that were once found in - and have since been removed from - the list of fuel storage tanks made available by the regulatory agency under Access to Public Information.

Government Publication Date: Oct 2023**Environmental Activity and Sector Registry:**

Provincial

[EASR](#)

On October 31, 2011, a smarter, faster environmental approvals system came into effect in Ontario. The EASR allows businesses to register certain activities with the ministry, rather than apply for an approval. The registry is available for common systems and processes, to which preset rules of operation can be applied. The EASR is currently available for: heating systems, standby power systems and automotive refinishing. Businesses whose activities aren't subject to the EASR may apply for an ECA (Environmental Compliance Approval). Please see our ECA database.

Government Publication Date: Oct 2011-Oct 31, 2024**Environmental Registry:**

Provincial

[EBR](#)

The Environmental Registry lists proposals, decisions and exceptions regarding policies, Acts, instruments, or regulations that could significantly affect the environment. Through the Registry, thirteen provincial ministries notify the public of upcoming proposals and invite their comments. For example, if a local business is requesting a permit, license, or certificate of approval to release substances into the air or water; these are notified on the registry. Data includes: Approval for discharge into the natural environment other than water (i.e. Air) - EPA s. 9, Approval for sewage works - OWRA s. 53(1), and EPA s. 27 - Approval for a waste disposal site. For information regarding Permit to Take Water (PTTW), Certificate of Property Use (CPU) and (ORD) Orders please refer to those individual databases.

Government Publication Date: 1994 - Oct 31, 2024**Environmental Compliance Approval:**

Provincial

[ECA](#)

On October 31, 2011, a smarter, faster environmental approvals system came into effect in Ontario. In the past, a business had to apply for multiple approvals (known as certificates of approval) for individual processes and pieces of equipment. Today, a business either registers itself, or applies for a single approval, depending on the types of activities it conducts. Businesses whose activities aren't subject to the EASR may apply for an ECA. A single ECA addresses all of a business's emissions, discharges and wastes. Separate approvals for air, noise and waste are no longer required. This database will also include Renewable Energy Approvals. For certificates of approval prior to Nov 1st, 2011, please refer to the CA database. For all Waste Disposal Sites please refer to the WDS database.

Government Publication Date: Oct 2011-Oct 31, 2024**Environmental Effects Monitoring:**

Federal

[EEM](#)

The Environmental Effects Monitoring program assesses the effects of effluent from industrial or other sources on fish, fish habitat and human usage of fisheries resources. Since 1992, pulp and paper mills have been required to conduct EEM studies under the Pulp and Paper Effluent Regulations. This database provides information on the mill name, geographical location and sub-lethal toxicity data.

Government Publication Date: 1992-2007***ERIS Historical Searches:**

Private

[EHS](#)

ERIS has compiled a database of all environmental risk reports completed since March 1999. Available fields for this database include: site location, date of report, type of report, and search radius. As per all other databases, the ERIS database can be referenced on both the map and "Statistical Profile" page.

Government Publication Date: 1999-Aug 31, 2024**Environmental Issues Inventory System:**

Federal

[EIIS](#)

The Environmental Issues Inventory System was developed through the implementation of the Environmental Issues and Remediation Plan. This plan was established to determine the location and severity of contaminated sites on inhabited First Nation reserves, and where necessary, to remediate those that posed a risk to health and safety; and to prevent future environmental problems. The EIIS provides information on the reserve under investigation, inventory number, name of site, environmental issue, site action (Remediation, Site Assessment), and date investigation completed.

Government Publication Date: 1992-2001*

Emergency Management Historical Event:

Provincial

EMHE

List of locations of historical occurrences of emergency events, including those assigned to the Ministry of Natural Resources by Order-In-Council (OIC) under the Emergency Management and Civil Protection Act, as well as events where MNR provided requested emergency response assistance. Many of these events will have involved community evacuations, significant structural loss, and/or involvement of MNR emergency response staff. These events fall into one of ten (10) type categories: Dam Failure; Drought / Low Water; Erosion; Flood; Forest Fire; Soil and Bedrock Instability; Petroleum Resource Center Event, EMO Requested Assistance, Continuity of Operations Event, Other Requested Assistance. EMHE record details are reproduced by ERIIS under License with the Ontario Ministry of Natural Resources © Queen's Printer for Ontario, 2017.

Government Publication Date: Apr 30, 2022

Environmental Penalty Annual Report:

Provincial

EPAR

This database contains data from Ontario's annual environmental penalty report published by the Ministry of the Environment and Climate Change. These reports provide information on environmental penalties for land or water violations issued to companies in one of the nine industrial sectors covered by the Municipal Industrial Strategy for Abatement (MISA) regulations.

Government Publication Date: Jan 1, 2011 - Dec 31, 2023

List of Expired Fuels Safety Facilities:

Provincial

EXP

List of facilities and tanks for which there was once a fuel registration. This is not a comprehensive or complete inventory of expired tanks/tank facilities in the province; this listing is a copy of previously registered tanks and facilities obtained under Access to Public Information. Includes private fuel outlets, bulk plants, fuel oil tanks, gasoline stations, marinas, propane filling stations, liquid fuel tanks, piping systems, etc; includes tanks which have been removed from the ground.

Notes: registration was not required for private fuel underground/aboveground storage tanks prior to January 1990, nor for furnace oil tanks prior to May 1, 2002; registration is not required for waste oil tanks in apartments, office buildings, residences, etc., or aboveground gas or diesel tanks. Records are not verified for accuracy or completeness.

Government Publication Date: Oct 2023

Federal Convictions:

Federal

FCON

Environment Canada maintains a database referred to as the "Environmental Registry" that details prosecutions under the Canadian Environmental Protection Act (CEPA) and the Fisheries Act (FA). Information is provided on the company name, location, charge date, offence and penalty.

Government Publication Date: 1988-Jun 2007*

Contaminated Sites on Federal Land:

Federal

FCS

The Federal Contaminated Sites Inventory includes information on known federal contaminated sites under the custodianship of departments, agencies and consolidated Crown corporations as well as those that are being or have been investigated to determine whether they have contamination arising from past use that could pose a risk to human health or the environment. The inventory also includes non-federal contaminated sites for which the Government of Canada has accepted some or all financial responsibility. It does not include sites where contamination has been caused by, and which are under the control of, enterprise Crown corporations, private individuals, firms or other levels of government. Includes fire training sites and sites at which Per- and Polyfluoroalkyl Substances (PFAS) are a concern.

Government Publication Date: Jun 2000-Sep 2024

Fisheries & Oceans Fuel Tanks:

Federal

FOFT

Fisheries & Oceans Canada maintains an inventory of aboveground & underground fuel storage tanks located on Fisheries & Oceans property or controlled by DFO. Our inventory provides information on the site name, location, tank owner, tank operator, facility type, storage tank location, tank contents & capacity, and date of tank installation.

Government Publication Date: 1964-Sep 2019

Federal Identification Registry for Storage Tank Systems (FIRSTS):

Federal

FRST

A list of federally regulated Storage tanks from the Federal Identification Registry for Storage Tank Systems (FIRSTS). FIRSTS is Environment and Climate Change Canada's database of storage tank systems subject to the Storage Tank for Petroleum Products and Allied Petroleum Products Regulations. The main objective of the Regulations is to prevent soil and groundwater contamination from storage tank systems located on federal and aboriginal lands. Storage tank systems that do not have a valid identification number displayed in a readily visible location on or near the storage tank system may be refused product delivery.

Government Publication Date: Oct 31, 2021

Fuel Storage Tank:

Provincial

FST

List of registered private and retail fuel storage tanks. This is not a comprehensive or complete inventory of private and retail fuel storage tanks in the province; this listing is a copy of registered private and retail fuel storage tanks, obtained under Access to Public Information.

Notes: registration was not required for private fuel underground/aboveground storage tanks prior to January 1990, nor for furnace oil tanks prior to May 1, 2002; registration is not required for waste oil tanks in apartments, office buildings, residences, etc., or aboveground gas or diesel tanks. Records are not verified for accuracy or completeness.

Government Publication Date: Oct 2023

Fuel Storage Tank - Historic:

Provincial

FSTH

The Fuels Safety Branch of the Ontario Ministry of Consumer and Commercial Relations maintained a database of all registered private fuel storage tanks. Public records of private fuel storage tanks are only available since the registration became effective in September 1989. This information is now collected by the Technical Standards and Safety Authority.

Government Publication Date: Pre-Jan 2010*

Ontario Regulation 347 Waste Generators Summary:

Provincial

GEN

Regulation 347 of the Ontario EPA defines a waste generation site as any site, equipment and/or operation involved in the production, collection, handling and/or storage of regulated wastes. A generator of regulated waste is required to register the waste generation site and each waste produced, collected, handled, or stored at the site. This database contains the registration number, company name and address of registered generators including the types of hazardous wastes generated. It includes data on waste generating facilities such as: drycleaners, waste treatment and disposal facilities, machine shops, electric power distribution etc. This information is a summary of all years from 1986 including the most currently available data. Some records may contain, within the company name, the phrase "See & Use..." followed by a series of letters and numbers. This occurs when one company is amalgamated with or taken over by another registered company. The number listed as "See & Use", refers to the new ownership and the other identification number refers to the original ownership. This phrase serves as a link between the 2 companies until operations have been fully transferred.

Government Publication Date: 1986-Oct 31, 2022

Greenhouse Gas Emissions from Large Facilities:

Federal

GHG

List of greenhouse gas emissions from large facilities made available by Environment Canada. Greenhouse gas emissions in kilotonnes of carbon dioxide equivalents (kt CO₂ eq).

Government Publication Date: 2013-Dec 2022

TSSA Historic Incidents:

Provincial

HINC

List of historic incidences of spills and leaks of diesel, fuel oil, gasoline, natural gas, propane, and hydrogen recorded by the TSSA in their previous incident tracking system. The TSSA's Fuels Safety Program administers the Technical Standards & Safety Act 2000, providing fuel-related safety services associated with the safe transportation, storage, handling and use of fuels such as gasoline, diesel, propane, natural gas and hydrogen. Under this Act, the TSSA regulates fuel suppliers, storage facilities, transport trucks, pipelines, contractors and equipment or appliances that use fuels. Records are not verified for accuracy or completeness. This is not a comprehensive or complete inventory of historical fuel spills and leaks in the province. This listing is a copy of the data captured at one moment in time and is hence limited by the record date provided here.

Government Publication Date: 2006-June 2009*

Indian & Northern Affairs Fuel Tanks:

Federal

IAFT

The Department of Indian & Northern Affairs Canada (INAC) maintains an inventory of aboveground & underground fuel storage tanks located on both federal and crown land. Our inventory provides information on the reserve name, location, facility type, site/facility name, tank type, material & ID number, tank contents & capacity, and date of tank installation.

Government Publication Date: 1950-Aug 2003*

Fuel Oil Spills and Leaks:

Provincial

INC

Listing of spills and leaks of diesel, fuel oil, gasoline, natural gas, propane, and hydrogen reported to the Spills Action Centre (SAC). This is not a comprehensive or complete inventory of fuel-related leaks, spills, and incidents in the province; this listing is a copy of incidents reported to the SAC, obtained under Access to Public Information. Includes incidents from fuel-related hazards such as spills, fires, and explosions. Records are not verified for accuracy or completeness.

Government Publication Date: 31 Oct, 2023

Landfill Inventory Management Ontario:

Provincial

LIMO

The Landfill Inventory Management Ontario (LIMO) database is updated every year, as the Ministry of the Environment, Conservation and Parks compiles new and updated information. Includes small and large landfills currently operating as well as those which are closed and historic. Operators of larger landfills provide landfill information for the previous operating year to the ministry for LIMO including: estimated amount of total waste received, landfill capacity, estimated total remaining landfill capacity, fill rates, engineering designs, reporting and monitoring details, size of location, service area, approved waste types, leachate of site treatment, contaminant attenuation zone and more. The small landfills include information such as site owner, site location and certificate of approval # and status.

Government Publication Date: Mar 31, 2022

Canadian Mine Locations:

Private

MINE

This information is collected from the Canadian & American Mines Handbook. The Mines database is a national database that provides over 290 listings on mines (listed as public companies) dealing primarily with precious metals and hard rocks. Listed are mines that are currently in operation, closed, suspended, or are still being developed (advanced projects). Their locations are provided as geographic coordinates (x, y and/or longitude, latitude). As of 2002, data pertaining to Canadian smelters and refineries has been appended to this database.

Government Publication Date: 1998-2009*

Mineral Occurrences:

Provincial

MNR

In the early 70's, the Ministry of Northern Development and Mines created an inventory of approximately 19,000 mineral occurrences in Ontario, in regard to metallic and industrial minerals, as well as some information on building stones and aggregate deposits. Please note that the "Horizontal Positional Accuracy" is approximately +/- 200 m. Many reference elements for each record were derived from field sketches using pace or chain/tape measurements against claim posts or topographic features in the area. The primary limiting factor for the level of positional accuracy is the scale of the source material. The testing of horizontal accuracy of the source materials was accomplished by comparing the plan metric (X and Y) coordinates of that point with the coordinates of the same point as defined from a source of higher accuracy.

Government Publication Date: 1846-Feb 2024

National Analysis of Trends in Emergencies System (NATES):

Federal

NATE

In 1974 Environment Canada established the National Analysis of Trends in Emergencies System (NATES) database, for the voluntary reporting of significant spill incidents. The data was to be used to assist in directing the work of the emergencies program. NATES ran from 1974 to 1994. Extensive information is available within this database including company names, place where the spill occurred, date of spill, cause, reason and source of spill, damage incurred, and amount, concentration, and volume of materials released.

Government Publication Date: 1974-1994*

Non-Compliance Reports:

Provincial

NCPL

The Ministry of the Environment provides information about non-compliant discharges of contaminants to air and water that exceed legal allowable limits, from regulated industrial and municipal facilities. A reported non-compliance failure may be in regard to a Control Order, Certificate of Approval, Sectoral Regulation or specific regulation/act.

Government Publication Date: Dec 31, 2022

National Defense & Canadian Forces Fuel Tanks:

Federal

NDFT

The Department of National Defense and the Canadian Forces maintains an inventory of all aboveground & underground fuel storage tanks located on DND lands. Our inventory provides information on the base name, location, tank type & capacity, tank contents, tank class, date of tank installation, date tank last used, and status of tank as of May 2001. This database will no longer be updated due to the new National Security protocols which have prohibited any release of this database.

Government Publication Date: Up to May 2001*

National Defense & Canadian Forces Spills:

Federal

NDSP

The Department of National Defense and the Canadian Forces maintains an inventory of spills to land and water. All spill sites have been classified under the "Transportation of Dangerous Goods Act - 1992". Our inventory provides information on the facility name, location, spill ID #, spill date, type of spill, as well as the quantity of substance spilled & recovered.

Government Publication Date: Mar 1999-Nov 2023

National Defence & Canadian Forces Waste Disposal Sites:

Federal

NDWD

The Department of National Defence and the Canadian Forces maintains an inventory of waste disposal sites located on DND lands. Where available, our inventory provides information on the base name, location, type of waste received, area of site, depth of site, year site opened/closed and status.

Government Publication Date: 2001-Apr 2007*

National Energy Board Pipeline Incidents:

Federal

NEBI

Locations of pipeline incidents from 2008 to present, made available by the Canada Energy Regulator (CER) - previously the National Energy Board (NEB). Includes incidents reported under the Onshore Pipeline Regulations and the Processing Plant Regulations related to pipelines under federal jurisdiction, does not include incident data related to pipelines under provincial or territorial jurisdiction.

Government Publication Date: 2008-Jun 30, 2021

National Energy Board Wells:

Federal

NEBP

The NEBW database contains information on onshore & offshore oil and gas wells that are outside provincial jurisdiction(s) and are thereby regulated by the National Energy Board. Data is provided regarding the operator, well name, well ID No./UWI, status, classification, well depth, spud and release date.

Government Publication Date: 1920-Feb 2003*

National Environmental Emergencies System (NEES):

Federal

NEES

In 2000, the Emergencies program implemented NEES, a reporting system for spills of hazardous substances. For the most part, this system only captured data from the Atlantic Provinces, some from Quebec and Ontario and a portion from British Columbia. Data for Alberta, Saskatchewan, Manitoba and the Territories was not captured. However, NEES is also a repository for previous Environment Canada spill datasets. NEES is composed of the historic datasets ' or Trends ' which dates from approximately 1974 to present. NEES Trends is a compilation of historic databases, which were merged and includes data from NATES (National Analysis of Trends in Emergencies System), ARTS (Atlantic Regional Trends System), and NEES. In 2001, the Emergencies Program determined that variations in reporting regimes and requirements between federal and provincial agencies made national spill reporting and trend analysis difficult to achieve. As a consequence, the department has focused efforts on capturing data on spills of substances which fall under its legislative authority only (CEPA and FA). As such, the NEES database will be decommissioned in December 2004.

Government Publication Date: 1974-2003***National PCB Inventory:**

Federal

NPCB

Environment Canada's National PCB inventory includes information on in-use PCB containing equipment in Canada including federal, provincial and private facilities. Federal out-of-service PCB containing equipment and PCB waste owned by the federal government or by federally regulated industries such as airlines, railway companies, broadcasting companies, telephone and telecommunications companies, pipeline companies, etc. are also listed. Although it is not Environment Canada's mandate to collect data on non-federal PCB waste, the National PCB inventory includes some information on provincial and private PCB waste and storage sites. Some addresses provided may be Head Office addresses and are not necessarily the location of where the waste is being used or stored.

Government Publication Date: 1988-2008***National Pollutant Release Inventory:**

Federal

NPR2

The National Pollutant Release Inventory (NPRI) is Canada's public inventory of pollutant releases (to air, water and land), disposals, and transfers for recycling. The inventory, managed by Environment and Climate Change Canada, tracks over 300 substances. Under the authority of the Canadian Environmental Protection Act (CEPA), owners or operators of facilities that meet published reporting requirements are required to report to the NPRI.

Government Publication Date: Feb 2024**National Pollutant Release Inventory - Historic:**

Federal

NPRI

Environment Canada has defined the National Pollutant Release Inventory ("NPRI") as a federal government initiative designed to collect comprehensive national data regarding releases to air, water, or land, and waste transfers for recycling for more than 300 listed substances. This data holds historic records; current records are found in NPR2.

Government Publication Date: 1993-May 2017**Oil and Gas Wells:**

Private

OGWE

The Nickle's Energy Group (publisher of the Daily Oil Bulletin) collects information on drilling activity including operator and well statistics. The well information database includes name, location, class, status and depth. The main Nickle's database is updated on a daily basis, however, this database is updated on a monthly basis. More information is available at www.nickles.com.

Government Publication Date: 1988-May 31, 2024**Ontario Oil and Gas Wells:**

Provincial

OOGW

In 1998, the Ministry of Natural Resources (MNR) handed over to the Ontario Oil, Gas and Salt Resources (OGSR) Corporation, the responsibility of maintaining a database of oil and gas wells drilled in Ontario. The OGSR Library has over 20,000+ wells in their database. Information available for all wells in the ERIS database includes well owner/operator, location, permit issue date, and well cap date, license number, status, depth and the primary target (rock unit) of the well being drilled. All geology/stratigraphy table information, plus all water table information is also provided for each well record.

Government Publication Date: 1800-Aug 2024**Inventory of PCB Storage Sites:**

Provincial

OPCB

The Ontario Ministry of Environment, Waste Management Branch, maintains an inventory of PCB storage sites within the province. Ontario Regulation 11/82 (Waste Management - PCB) and Regulation 347 (Generator Waste Management) under the Ontario EPA requires the registration of inactive PCB storage equipment and/or disposal sites of PCB waste with the Ontario Ministry of Environment. This database contains information on: 1) waste quantities; 2) major and minor sites storing liquid or solid waste; and 3) a waste storage inventory.

Government Publication Date: 1987-Oct 2004; 2012-Dec 2013**Orders:**

Provincial

ORD

This is a subset taken from Ontario's Environmental Registry (EBR) database. It will include Orders on the registry such as (EPA s. 17) - Order for remedial work, (EPA s. 18) - Order for preventative measures, (EPA s. 43) - Order for removal of waste and restoration of site, (EPA s. 44) - Order for conformity with Act for waste disposal sites, (EPA s. 136) - Order for performance of environmental measures.

Government Publication Date: 1994 - Oct 31, 2024

Canadian Pulp and Paper:

Private

PAP

This information is part of the Pulp and Paper Canada Directory. The Directory provides a comprehensive listing of the locations of pulp and paper mills and the products that they produce.

Government Publication Date: 1999, 2002, 2004, 2005, 2009-2014

Parks Canada Fuel Storage Tanks:

Federal

PCFT

Canadian Heritage maintains an inventory of known fuel storage tanks operated by Parks Canada, in both National Parks and at National Historic Sites. The database details information on site name, location, tank install/removal date, capacity, fuel type, facility type, tank design and owner/operator.

Government Publication Date: 1920-Jan 2005*

Pesticide Register:

Provincial

PES

The Ontario Ministry of the Environment and Climate Change maintains a database of licensed operators and vendors of registered pesticides.

Government Publication Date: Oct 2011-Oct 31, 2024

Ontario PFAS Spills:

Provincial

PFAS

This specific list of spills includes those incidents where one or more of the listed contaminants are identified in the PFAS Structure List and/or PFAS Chemicals Without Explicit Structure List made available by the United States Environmental Protection Agency (US EPA), is originally sourced from the Ministry of the Environment, Conservation and Parks spills related data. Information from 1988-2002 was part of the ORIS (Occurrence Reporting Information System). The SAC (Spills Action Centre) handles all spills reported in Ontario. Regulations for spills in Ontario are part of the MOE's Environmental Protection Act, Part X.

Government Publication Date: 1988-Mar 2024; May 2024

NPRI Reporters - PFAS Substances:

Federal

PFCH

The National Pollutant Release Inventory (NPRI) is Canada's public inventory of releases, disposals, and transfers, tracking over 320 pollutants. Per- and polyfluoroalkyl substances (PFAS) are a group of over 4,700 human-made substances for which adverse environmental and health effects have been observed. This listing of PFAS substance reporters includes those NPRI facilities that reported substances that are found in either: a) the Comprehensive Global Database of PFASs compiled by the Organisation for Economic Co-operation and Development (OECD), b) the US Environmental Protection Agency (US EPA) Master List of PFAS Substances, c) the US EPA list of PFAS chemicals without explicit structures, or d) the US EPA list of PFAS structures (encompassing the largest set of structures having sufficient levels of fluorination to potentially impart PFAS-type properties).

Government Publication Date: Feb 2024

Potential PFAS Handlers from NPRI:

Federal

PFHA

The National Pollutant Release Inventory (NPRI) is Canada's public inventory of releases, disposals, and transfers, tracking over 320 pollutants. Per- and polyfluoroalkyl substances (PFAS) are a group of over 4,700 human-made substances for which adverse environmental and health effects have been observed. This list of potential PFAS handlers includes those NPRI facilities that reported business activity (NAICS code) included in the US Environmental Protection Agency (US EPA) list of Potential PFAS-Handling Industry Sectors, further described as operating in industry sectors where literature reviews indicate that PFAS may be handled and/or released. Inclusion of a facility in this listing does not indicate that PFAS are being manufactured, processed, used, or released by the facility - these are facilities that potentially handle PFAS based on their industrial profile.

Government Publication Date: Feb 2024

Pipeline Incidents:

Provincial

PINC

List of pipeline incidents (strikes, leaks, spills). This is not a comprehensive or complete inventory of pipeline incidents in the province; this listing is an historical copy of records previously obtained under Access to Public Information. Records are not verified for accuracy or completeness.

Government Publication Date: Feb 28, 2021

Potential PFAS Handlers from EASR:

Provincial

PPHA

The Ontario Environmental Activity and Sector Registry (EASR), described in Ontario Regulation 245/11, allows businesses with less complex operations - and hence not requiring an Environmental Compliance Approval - to register their activities with the Ontario Ministry of the Environment, Conservation and Parks (MECP). This list of potential PFAS handlers includes those EASR facilities that reported business activity (NAICS code) included in the US Environmental Protection Agency (US EPA) list of Potential PFAS-Handling Industry Sectors, further described as operating in industry sectors where literature reviews indicate that PFAS may be handled and/or released. Inclusion of a facility in this listing does not indicate that PFAS are being manufactured, processed, used.

Government Publication Date: Jun 30, 2024

Private and Retail Fuel Storage Tanks:

Provincial

PRT

The Fuels Safety Branch of the Ontario Ministry of Consumer and Commercial Relations maintained a database of all registered private fuel storage tanks and licensed retail fuel outlets. This database includes an inventory of locations that have gasoline, oil, waste oil, natural gas and/or propane storage tanks on their property. The MCCR no longer collects this information. This information is now collected by the Technical Standards and Safety Authority (TSSA).

Government Publication Date: 1989-1996*

Permit to Take Water:

Provincial

PTTW

This is a subset taken from Ontario's Environmental Registry (EBR) database. It will include PTTW's on the registry such as OWRA s. 34 - Permit to take water.

Government Publication Date: 1994 - Oct 31, 2024

Ontario Regulation 347 Waste Receivers Summary:

Provincial

REC

Part V of the Ontario Environmental Protection Act ("EPA") regulates the disposal of regulated waste through an operating waste management system or a waste disposal site operated or used pursuant to the terms and conditions of a Certificate of Approval or a Provisional Certificate of Approval. Regulation 347 of the Ontario EPA defines a waste receiving site as any site or facility to which waste is transferred by a waste carrier. A receiver of regulated waste is required to register the waste receiving facility. This database represents registered receivers of regulated wastes, identified by registration number, company name and address, and includes receivers of waste such as: landfills, incinerators, transfer stations, PCB storage sites, sludge farms and water pollution control plants. This information is a summary of all years from 1986 including the most currently available data.

Government Publication Date: 1986-1990, 1992-2021

Record of Site Condition:

Provincial

RSC

The Record of Site Condition (RSC) is part of the Ministry of the Environment's Brownfields Environmental Site Registry. Protection from environmental cleanup orders for property owners is contingent upon documentation known as a record of site condition (RSC) being filed in the Environmental Site Registry. In order to file an RSC, the property must have been properly assessed and shown to meet the soil, sediment and groundwater standards appropriate for the use (such as residential) proposed to take place on the property. The Record of Site Condition Regulation (O. Reg. 153/04) details requirements related to site assessment and clean up. RSCs filed after July 1, 2011 will also be included as part of the new (O.Reg. 511/09). The Government of Ontario states that it is not responsible for the accuracy of the information in this Registry.

Government Publication Date: 1997-Sept 2001, Oct 2004-Oct 2024

Retail Fuel Storage Tanks:

Private

RST

This database includes an inventory of retail fuel outlet locations (including marinas) that have on their property gasoline, oil, waste oil, natural gas and / or propane storage tanks.

Government Publication Date: 1999-Apr 30, 2024

Scott's Manufacturing Directory:

Private

SCT

Scott's Directories is a data bank containing information on over 200,000 manufacturers across Canada. Even though Scott's listings are voluntary, it is the most comprehensive database of Canadian manufacturers available. Information concerning a company's address, plant size, and main products are included in this database.

Government Publication Date: 1992-Mar 2011*

Ontario Spills:

Provincial

SPL

List of spills and incidents made available by the Ministry of the Environment, Conservation and Parks. This database identifies information such as location (approximate), type and quantity of contaminant, date of spill, environmental impact, cause, nature of impact, etc. Information from 1988-2002 was part of the ORIS (Occurrence Reporting Information System). The SAC (Spills Action Centre) handles all spills reported in Ontario. Regulations for spills in Ontario are part of the MOE's Environmental Protection Act, Part X.

Government Publication Date: 1988-Jun 2024; Aug 2024

Wastewater Discharger Registration Database:

Provincial

SRDS

Facilities that report either municipal treated wastewater effluent or industrial wastewater discharges under the Effluent Monitoring and Effluent Limits (EMEL) and Municipal/Industrial Strategy for Abatement Regulations. The Municipal/Industrial Strategy for Abatement (MISA) division of the Ontario Ministry of Environment keeps record of direct dischargers of toxic pollutants within nine sectors including: Electric Power Generation, Mining, Petroleum Refining, Organic Chemicals, Inorganic Chemicals, Pulp & Paper, Metal Casting, Iron & Steel, and Quarries.

Government Publication Date: 1990-Dec 31, 2021

Anderson's Storage Tanks:

Private

TANK

The information provided in this database was collected by examining various historical documents, which identified the location of former storage tanks, containing substances such as fuel, water, gas, oil, and other various types of miscellaneous products. Information is available in regard to business operating at tank site, tank location, permit year, permit & installation type, no. of tanks installed & configuration and tank capacity. Data contained within this database pertains only to the city of Toronto and is not warranted to be complete, exhaustive or authoritative. The information was collected for research purposes only.

Government Publication Date: 1915-1953*

Transport Canada Fuel Storage Tanks:

Federal

TCFT

List of fuel storage tanks currently or previously owned or operated by Transport Canada. This inventory also includes tanks on The Pickering Lands, which refers to 7,530 hectares (18,600 acres) of land in Pickering, Markham, and Uxbridge owned by the Government of Canada since 1972; properties on this land has been leased by the government since 1975, and falls under the Site Management Policy of Transport Canada, but is administered by Public Works and Government Services Canada. This inventory provides information on the site name, location, tank age, capacity and fuel type.

Government Publication Date: 1970 - Apr 2024

Variances for Abandonment of Underground Storage Tanks:

Provincial

[VAR](#)

Listing of variances granted for storage tank abandonment. This is not a comprehensive or complete inventory of tank abandonment variances in the province; this listing is a copy of tank abandonment variance records previously obtained under Access to Public Information. In Ontario, registered underground storage tanks must be removed within two years of disuse; if removal of a tank is not feasible, an application may be sought for a variance from this code requirement.

Records are not verified for accuracy or completeness.

Government Publication Date: Feb 28, 2022

Waste Disposal Sites - MOE CA Inventory:

Provincial

[WDS](#)

The Ontario Ministry of Environment, Waste Management Branch, maintains an inventory of known open (active or inactive) and closed disposal sites in the Province of Ontario. Active sites maintain a Certificate of Approval, are approved to receive and are receiving waste. Inactive sites maintain Certificate(s) of Approval but are not receiving waste. Closed sites are not receiving waste. The data contained within this database was compiled from the MOE's Certificate of Approval database. Locations of these sites may be cross-referenced to the Anderson database described under ERIS's Private Source Database section, by the CA number. All new Environmental Compliance Approvals handed out after Oct 31, 2011 for Waste Disposal Sites will still be found in this database.

Government Publication Date: Oct 2011 - Oct 31, 2024

Waste Disposal Sites - MOE 1991 Historical Approval Inventory:

Provincial

[WDSH](#)

In June 1991, the Ontario Ministry of Environment, Waste Management Branch, published the "June 1991 Waste Disposal Site Inventory", of all known active and closed waste disposal sites as of October 30st, 1990. For each "active" site as of October 31st 1990, information is provided on site location, site/CA number, waste type, site status and site classification. For each "closed" site as of October 31st 1990, information is provided on site location, site/CA number, closure date and site classification. Locations of these sites may be cross-referenced to the Anderson database described under ERIS's Private Source Database section, by the CA number.

Government Publication Date: Up to Oct 1990*

Water Well Information System:

Provincial

[WWIS](#)

This database describes locations and characteristics of water wells found within Ontario in accordance with Regulation 903. It includes such information as coordinates, construction date, well depth, primary and secondary use, pump rate, static water level, well status, etc. Also included are detailed stratigraphy information, approximate depth to bedrock and the approximate depth to the water table.

Government Publication Date: Dec 31 2023

Definitions

Database Descriptions: This section provides a detailed explanation for each database including: source, information available, time coverage, and acronyms used. They are listed in alphabetic order.

Detail Report: This is the section of the report which provides the most detail for each individual record. Records are summarized by location, starting with the project property followed by records in closest proximity.

Distance: The distance value is the distance between plotted points, not necessarily the distance between the sites' boundaries. All values are an approximation.

Direction: The direction value is the compass direction of the site in respect to the project property and/or center point of the report.

Elevation: The elevation value is taken from the location at which the records for the site address have been plotted. All values are an approximation. Source: Google Elevation API.

Executive Summary: This portion of the report is divided into 3 sections:

'Report Summary'- Displays a chart indicating how many records fall on the project property and, within the report search radii.

'Site Report Summary'-Project Property'- This section lists all the records which fall on the project property. For more details, see the 'Detail Report' section.

'Site Report Summary-Surrounding Properties'- This section summarizes all records on adjacent properties, listing them in order of proximity from the project property. For more details, see the 'Detail Report' section.

Map Key: The map key number is assigned according to closest proximity from the project property. Map Key numbers always start at #1. The project property will always have a map key of '1' if records are available. If there is a number in brackets beside the main number, this will indicate the number of records on that specific property. If there is no number in brackets, there is only one record for that property.

The symbol and colour used indicates 'elevation': the red inverted triangle will dictate 'ERIS Sites with Lower Elevation', the yellow triangle will dictate 'ERIS Sites with Higher Elevation' and the orange square will dictate 'ERIS Sites with Same Elevation.'

Unplottables: These are records that could not be mapped due to various reasons, including limited geographic information. These records may or may not be in your study area, and are included as reference.