

1 EAST ELEVATION
A200 1:100

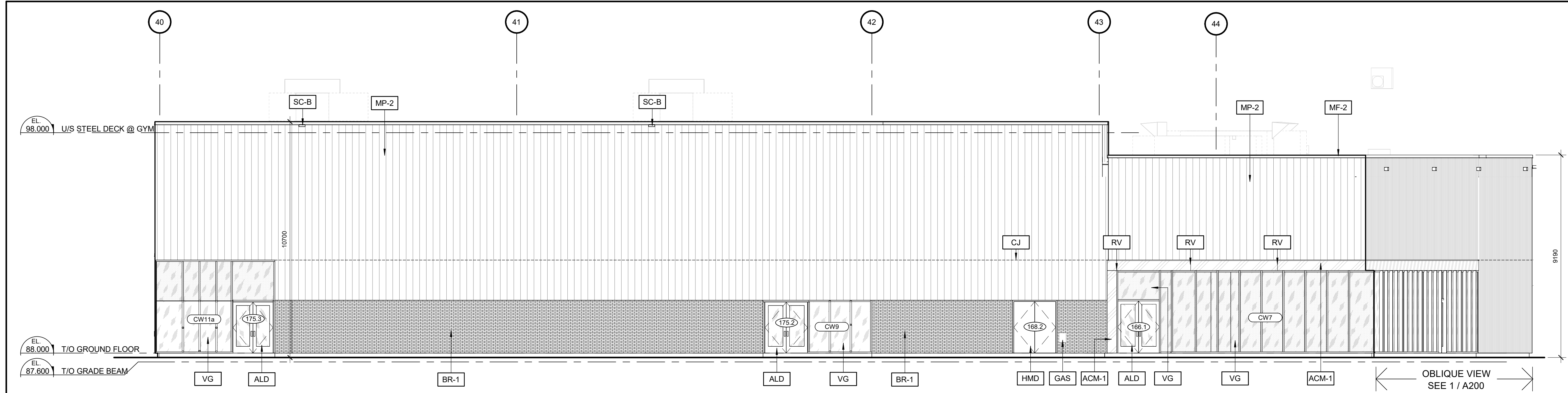

2 SOUTH ELEVATION
A200 1:100

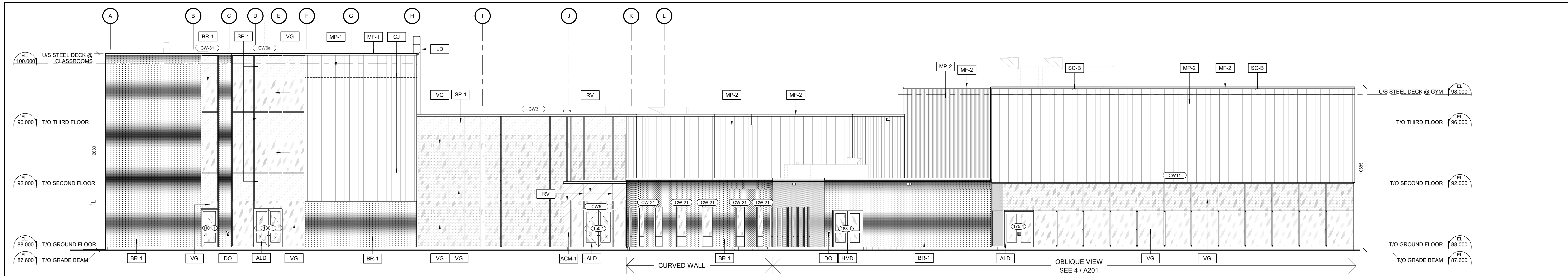

3 WEST ELEVATION
A200 1:100

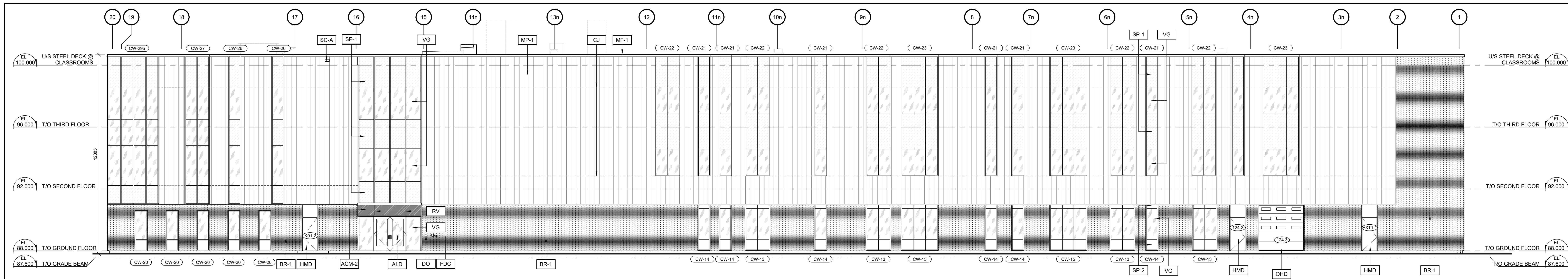

4 NORTH ELEVATION
A200 1:100

MATERIAL LEGEND	
	BRICK TYPE 1 (HOMOGENEOUS BRICK)
	PREFINISHED METAL PANELS (MULTICOLOUR)
	ALUMINUM COMPOSITE PANEL (WHITE)
	ALUMINUM COMPOSITE PANEL (CHARCOAL)
	CLEAR VISION GLASS PANEL
	GLAZED VISION GLASS PANEL (WHITE)
WINDOW FILM, REFER TO CURTAIN WALL ELEVATION A210s, FINISH PLANS AND SPECIFICATIONS	
KEYNOTE LEGEND	
ACM-1	ALUMINUM COMPOSITE PANEL (ALABASTER)
ACM-2	ALUMINUM COMPOSITE PANEL (RIGEL-2 TO MATCH SPANDREL PANELS SP-2)
ALD	PREFINISHED ALUMINUM ENTRANCE DOOR, CLEAR ANODIZED
BR-1	BRICK TYPE 1 (HOMOGENEOUS BRICK - BLACK CHAMING VGLOR)
CJ	STEEL CLADDING CONTROL JOINT, ALIGN WITH ADJACENT CURTAIN WALL MULLION AS ILLUSTRATED DOOR OPERATOR
EC	SIAMSE FIRE DEPARTMENT CONNECTION
FDC	GAS METER & GAS LINE TO ROOF FROM THE INTERIOR OF THE BUILDING, REFER TO MECHANICAL ELEVATIONS
HMD	INSULATED HOLLOW METAL DOOR, CHARCOAL COLOUR TO MATCH SP-2
LD	ROOF ACCESS LADDER
MF-1	PREFINISHED METAL CAP FLASHING, CHARCOAL TO MATCH METAL PANEL
MF-2	PREFINISHED METAL CAP FLASHING, LIGHT GREY TO MATCH METAL PANEL
MF-3	PREFINISHED METAL CAP FLASHING, WHITE TO MATCH ACM PANELS
MP-1	PREFINISHED METAL PANELS, COMBINATION DARK BROWN/CHAMPAGNE (REFER TO COLOURED ELEVATIONS)
MP-2	PREFINISHED METAL PANELS, COMBINATION CHAMPAGNE/GREY (REFER TO COLOURED ELEVATIONS)
OHD	OVERHEAD DOOR, CHARCOAL COLOUR TO MATCH SP-2
RV	ACM REVEAL, ALIGN AND CENTER WITH ADJACENT CURTAIN WALL MULLION
SC-A	PREFINISHED METAL SCUPPER, CHARCOAL (REFER TO ROOF PLAN AND DETAILS ON A310)
SC-B	PREFINISHED METAL SCUPPER, SCUPPER TO MATCH COLOUR OF ALUMINUM PANELS (REFER TO ROOF PLAN AND DETAILS ON A310)
SP-1	INSULATED GLAZER SPANDREL PANELS (WHITE)
SP-2	INSULATED ALUMINUM COMPOSITE SPANDREL PANELS (RIGEL-2)
VG	CLEAR VISION GLASS PANEL

APPROVED
By Kersten Nitsche at 8:16 am, Jun 30, 2025

Kersten Nitsche
KERSTEN NITSCHKE, MCIP RPP
MANAGER (A), DEVELOPMENT REVIEW WEST
PLANNING, DEVELOPMENT AND BUILDING SERVICES
DEPARTMENT, CITY OF OTTAWA

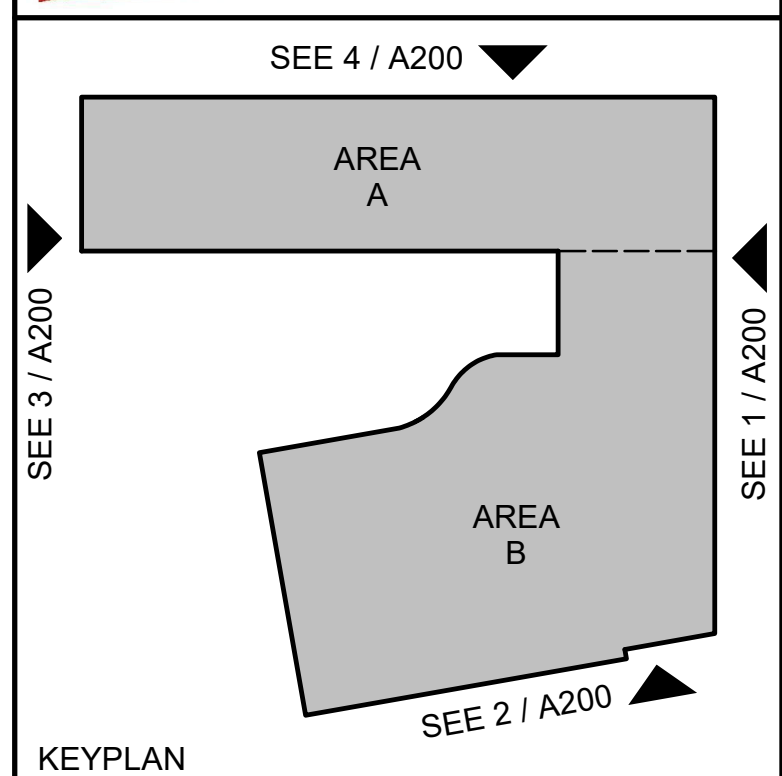

KEYPLAN

5	April 04, 2025	Re-issued for Site Plan Control	CJ
4	April 04, 2025	Issued for Building Permit	CJ
3	January 31, 2025	Issued for Foundation Permit	CJ
2	January 31, 2025	Issued for Site Plan Control	CJ
1	January 31, 2025	Issued for 66% Review	CJ
no.	date	revision / issue	by

consultant

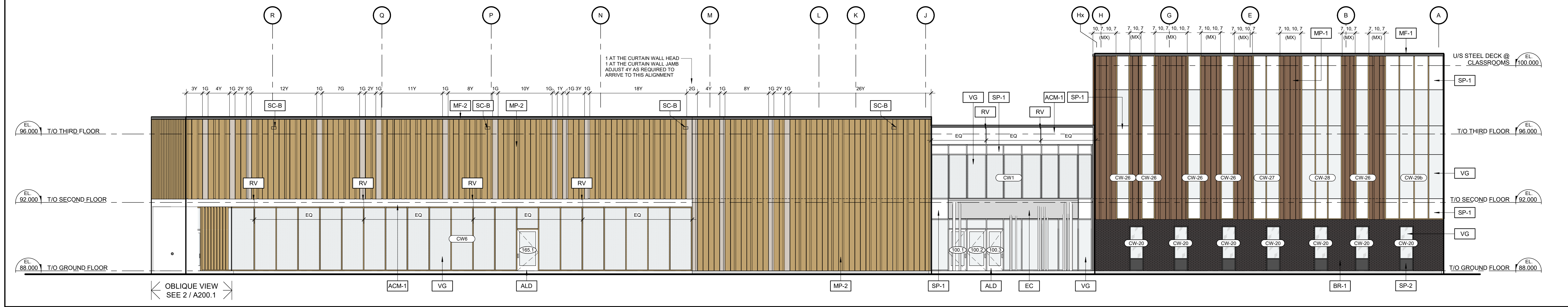

1 EAST ELEVATION
A200.1 1:100

APPROVED
By Kersten Nitsche at 8:16 am, Jun 30, 2025

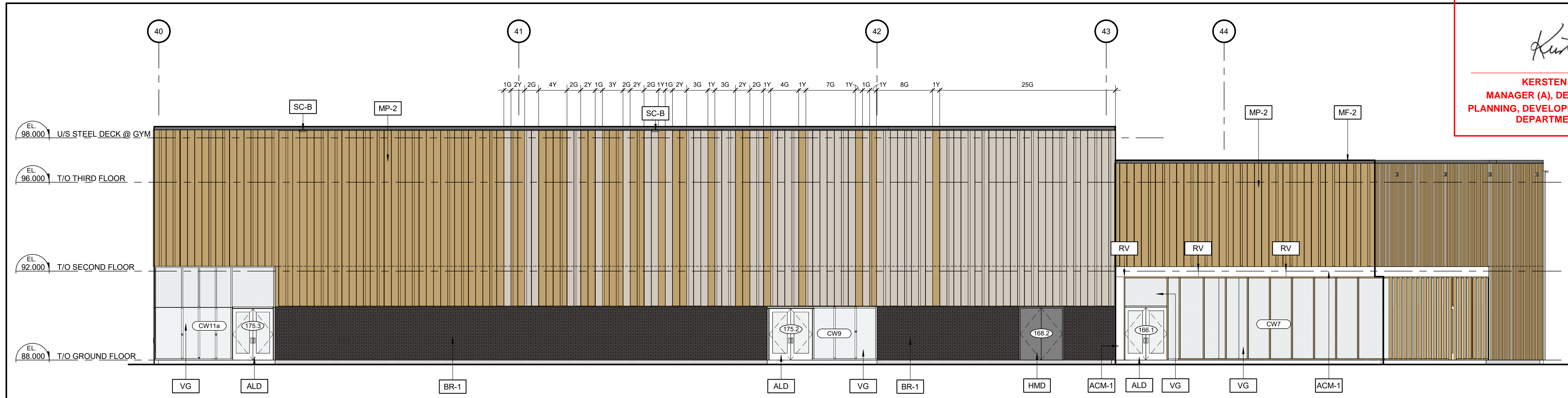

2 SOUTH ELEVATION
A200.1 1 : 100

KERSTEN NITSCHÉ, MCIP RPP
MANAGER (A), DEVELOPMENT REVIEW WEST
PLANNING, DEVELOPMENT AND BUILDING SERVICE
DEPARTMENT, CITY OF OTTAWA

TYPICAL PATTERN UNLESS NOTED OTHERWISE:

SEQUENCE 1: 1x MX-10 + 1x MX-7	SCA	PREFINISHED METAL SCRAPPER, CHARCOAL (REFER TO ROOF PLAN AND DETAILS ON A30)
SEQUENCE 2: 1x MX-10 + 2x MX-7	SCA	PREFINISHED METAL SCRAPPER, CHARCOAL (REFER TO ROOF PLAN AND DETAILS ON A30)
SEQUENCE 3: 1x MX-10 + 1x MX-7	SCA	PREFINISHED METAL SCRAPPER, CHARCOAL (REFER TO ROOF PLAN AND DETAILS ON A30)
SEQUENCE 4: 1x MX-10 + 3x MX-7	SCA	PREFINISHED METAL SCRAPPER, SCRAPPER TO MATCH COLOR OF ALUMINUM PANELS (REFER TO ROOF PLAN AND DETAILS ON A310)
SEQUENCE 5: 1x MX-10 + 1x MX-7	INS	INSULATED GLAZED SPANDREL PANELS (WHITE)
SEQUENCE 6: 1x MX-10 + 4x MX-7	INS	INSULATED ALUMINUM COMPOSITE SPANDREL PANELS (RIGEL-2)
SEQUENCE 4: 1x MX-10 + 1x MX-7	VG	CLEAR VIEW GLASS PANEL

REPEAT AFTERWARDS FROM BEGINNING.

REPEAT AFTERWARDS FROM BEGINNING.

REFER TO INDIVIDUAL ELEVATION FOR COLOUR INFORMATION

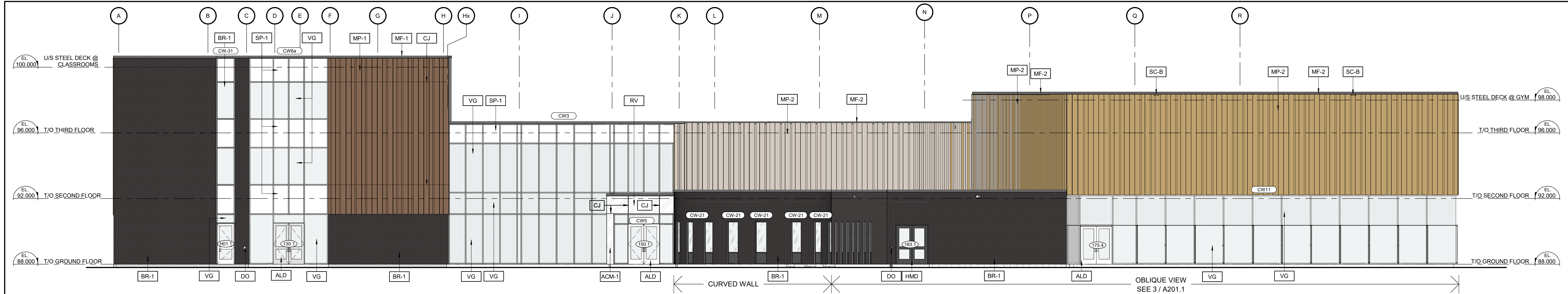
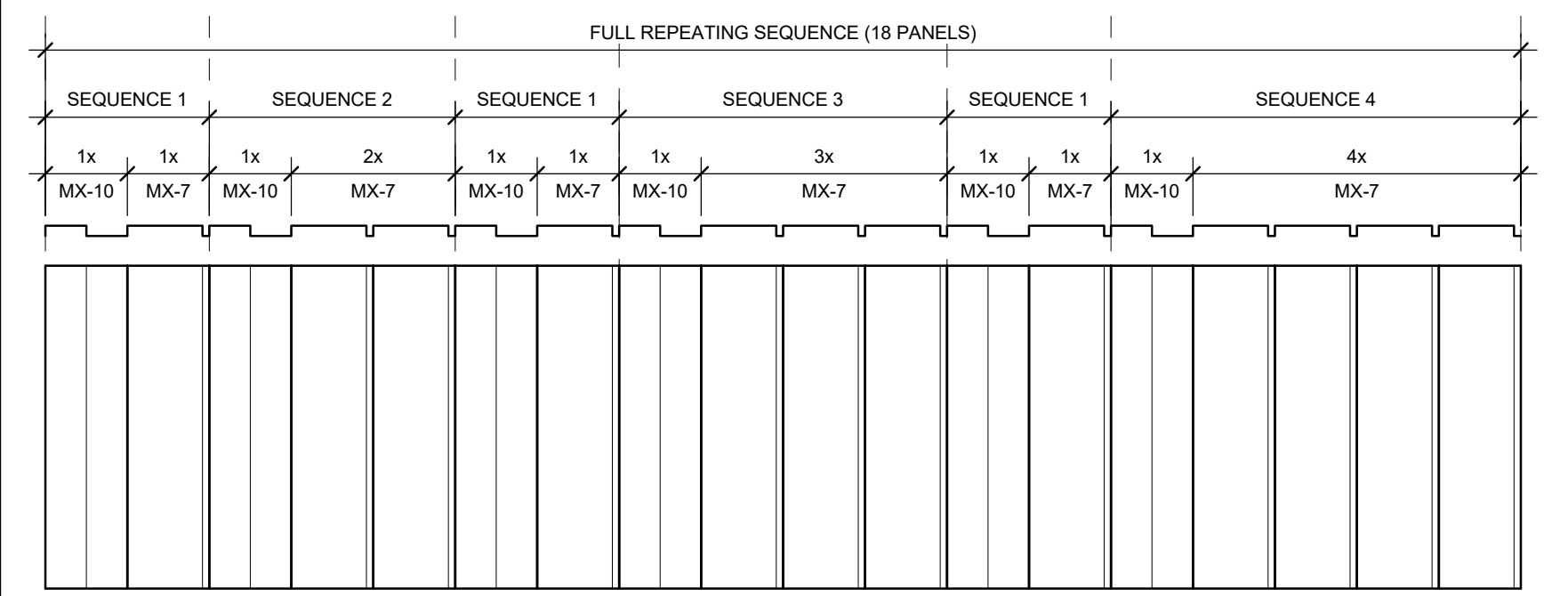

3 WEST ELEVATION
A200.1 1 : 100

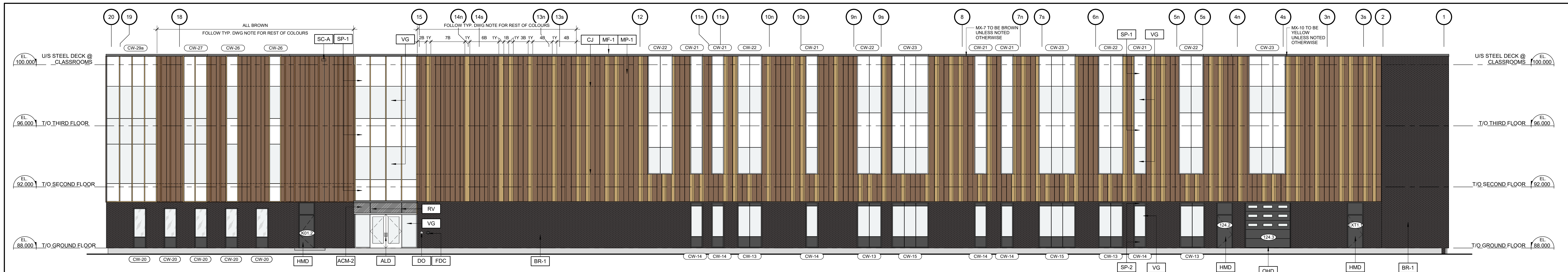

4 NORTH ELEVATION
A200.1 1:100

4	April 04, 2025	Re-issued for Site Plan Control	CJ
3	April 04, 2025	Issued for Building Permit	CJ
2	January 31, 2025	Issued for Site Plan Control	CJ
1	January 31, 2025	Issued for 66% Review	CJ
no.	date	revision / issue	by

grc architects
A PROVENCHER ROY COMPANY

67 Clarence Street, Suite 401
Ottawa, Ontario K1N 9K1
613-241-8203 f: 613-241-41-80

info@grcarchitects.com
www.grcarchitects.com

consultant

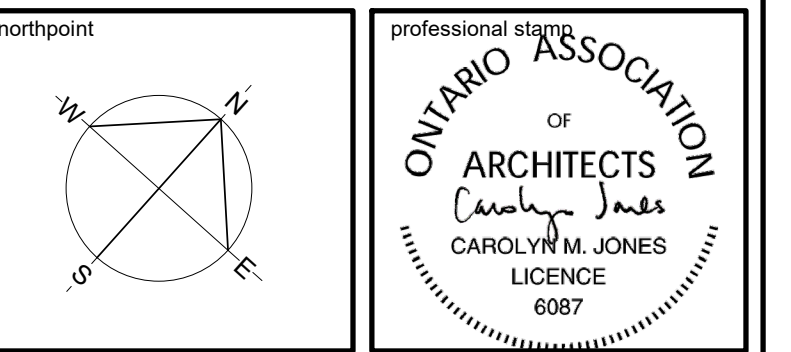

project title

**NOUVELLE ÉCOLE
SECONDAIRE
PUBLIQUE ORLÉANS
SUD**

Orléans South

Ontario

drawing title

COLOURED BUILDING
ELEVATIONS

date	Jan 31, 2025	job no.	3024
scale	As indicated		
drawn	DH	drawing no.	A200.1
approved	CJ / PD		
plot date	4/6/2025 8:46:35 PM		

DO NOT SCALE FROM THIS DRAWING
CONTRACTOR TO VERIFY ALL DIMENSIONS AND NOTIFY THE
ARCHITECT OF ANY DISCREPANCIES BEFORE WORK COMMENCES
THIS DRAWING TO BE READ IN CONJUNCTION WITH THE
FOLLOWING DRAWINGS: STRUCTURAL, MECHANICAL, ELECTRICAL

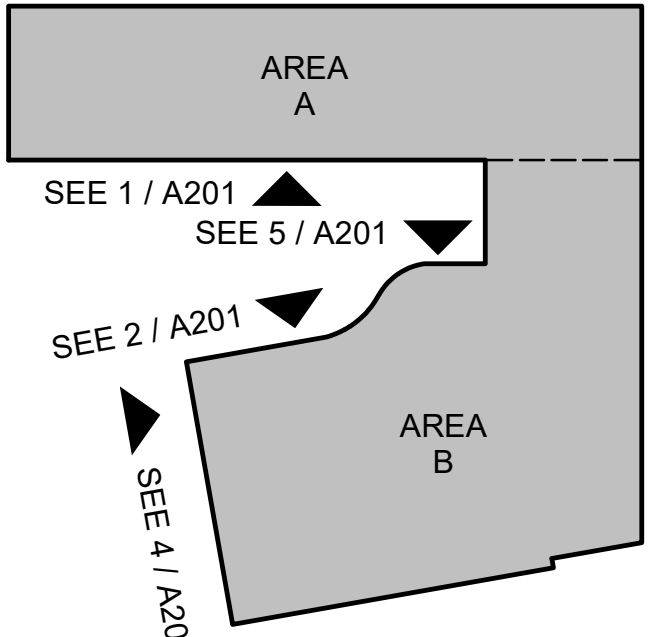

KEYPLAN

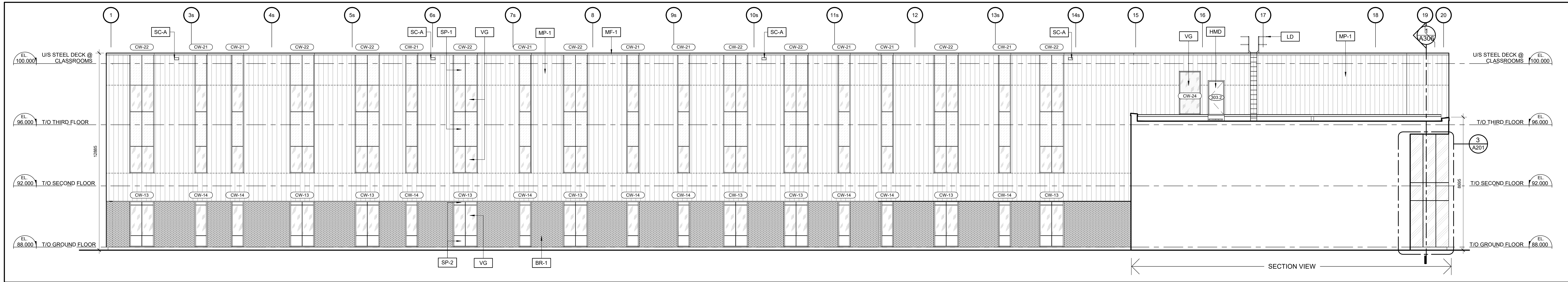

1 SOUTH ELEVATION

A201 1:100

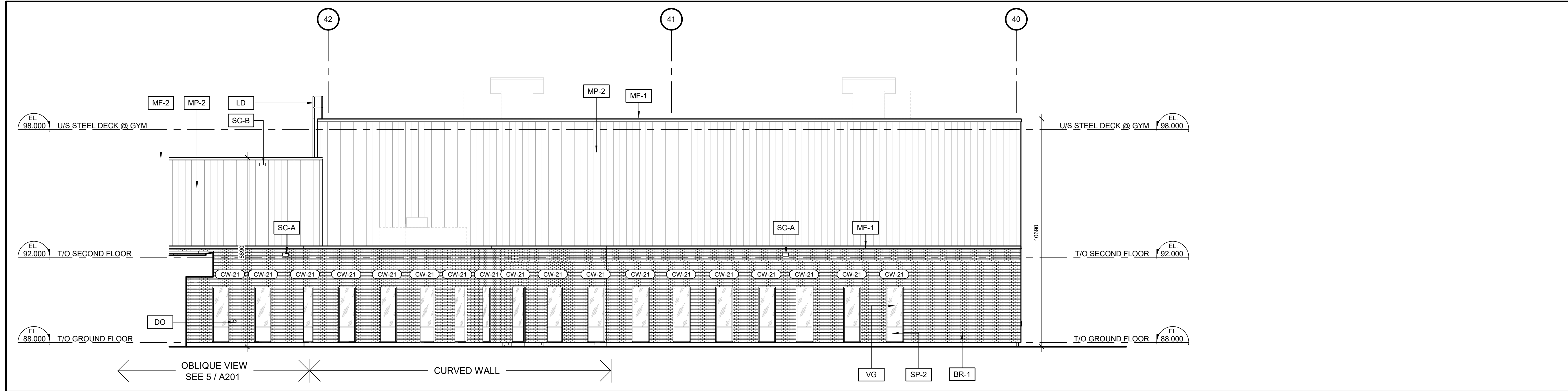

2 NORTH ELEVATION

A201 1:100

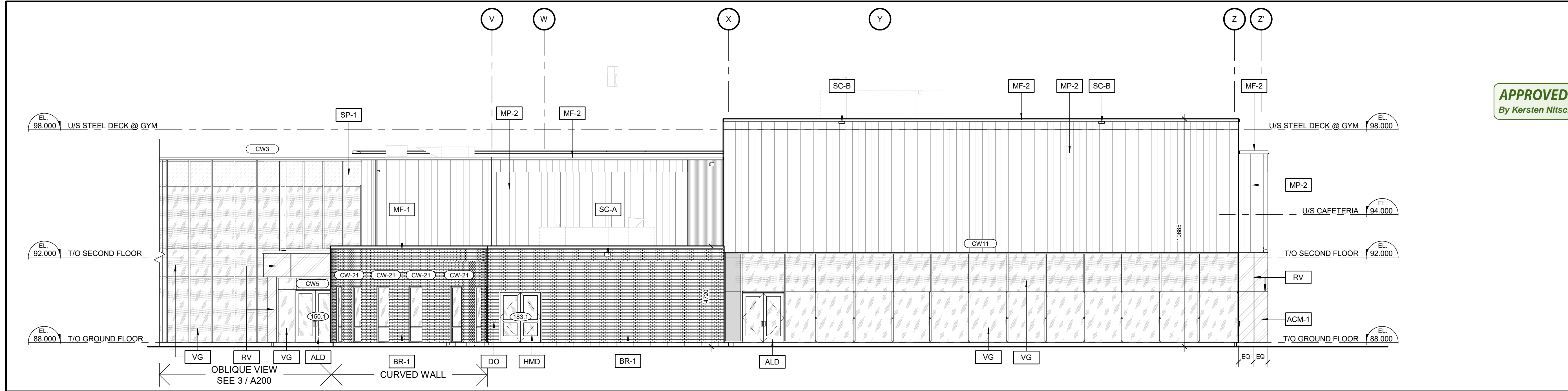

3 SOUTH ELEVATION - ENLARGED DETAIL

A201 1:50

APPROVED

By Kersten Nitsche at 8:16 am, Jun 30, 2025

Kersten Nitsche

KERSTEN NITSCHKE, MCIP RPP
MANAGER (A), DEVELOPMENT REVIEW WEST
PLANNING, DEVELOPMENT AND BUILDING SERVICES
DEPARTMENT, CITY OF OTTAWA

MATERIAL LEGEND

- BRICK TYPE 1 (HOMOGENEOUS BRICK)
- PREFINISHED METAL PANELS (MULTICOLOUR)
- ALUMINUM COMPOSITE PANEL (WHITE)
- ALUMINUM COMPOSITE PANEL (CHARCOAL)
- CLEAR VISION GLASS PANEL
- GLAZED SPANDREL PANEL (WHITE)
- WINDOW FILM, REFER TO CURTAIN WALL ELEVATION A210, FINISH PLANS AND SPECIFICATIONS

KEYNOTE LEGEND

- ACM-1 ALUMINUM COMPOSITE PANEL (ALABASTER)
- ALD PREFINISHED ALUMINUM ENTRANCE DOOR, CLEAR ANODIZED
- BR-1 BRICK TYPE 1 (HOMOGENEOUS BRICK - BLACK DIAMOND VELOUR)
- CJ STEEL GLAZING CONTROL JOINT, ALIGN WITH ADJACENT CURTAIN WALL MULLION AS ILLUSTRATED
- DOOR OPERATOR
- HMD INSULATED HOLLOW METAL DOOR, CHARCOAL COLOUR TO MATCH SP-2
- LD ROOF ACCESS LADDER
- MF-1 PREFINISHED METAL CAP FLASHING, CHARCOAL TO MATCH METAL PANEL
- MF-2 PREFINISHED METAL CAP FLASHING, LIGHT GREY TO MATCH METAL PANEL
- MF-3 PREFINISHED METAL CAP FLASHING, WHITE TO MATCH ACM PANELS
- MP-1 PREFINISHED METAL PANELS, COMBINATION DARK BROWN/CHAMPAGNE (REFER TO COLOURED ELEVATIONS)
- MP-2 PREFINISHED METAL PANELS, COMBINATION CHAMPAGNE/WHITE (REFER TO COLOURED ELEVATIONS)
- RV ACM REVEAL, ALIGN AND CENTER WITH ADJACENT CURTAIN WALL MULLION
- SC-A PREFINISHED METAL SCUPPER, CHARCOAL (REFER TO ROOF PLAN AND DETAILS ON A310)
- SC-B PREFINISHED METAL SCUPPER, SCUPPER TO MATCH COLOUR OF ADJACENT PANEL (REFER TO ROOF PLAN AND DETAILS ON A310)
- SP-1 INSULATED GLAZED SPANDREL PANELS (WHITE)
- SP-2 INSULATED ALUMINUM COMPOSITE SPANDREL PANELS (RIGEL-2)
- VG CLEAR VISION GLASS PANEL

4 WEST ELEVATION

A201 1:100

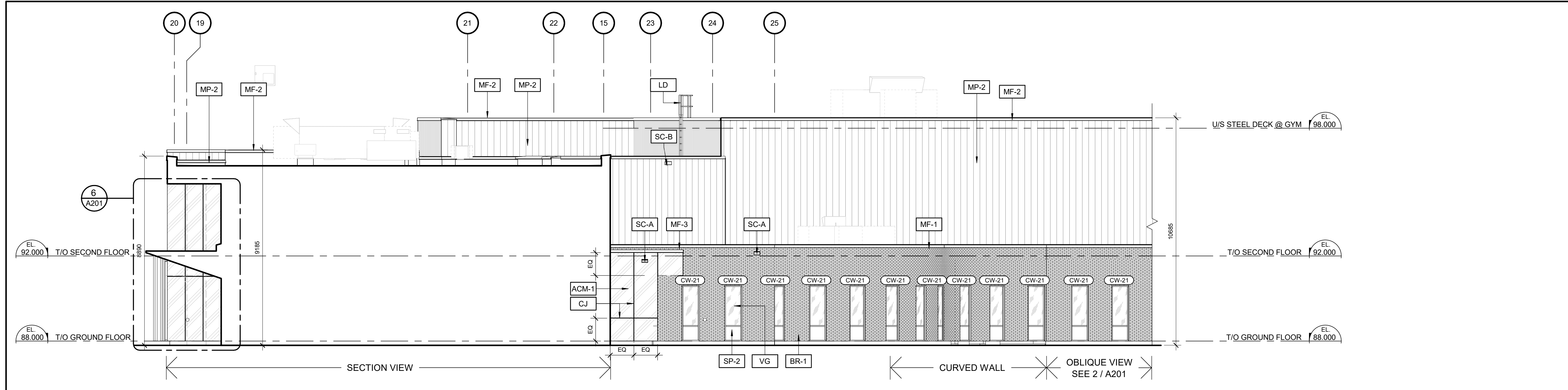

5 NORTH ELEVATION

A201 1:100

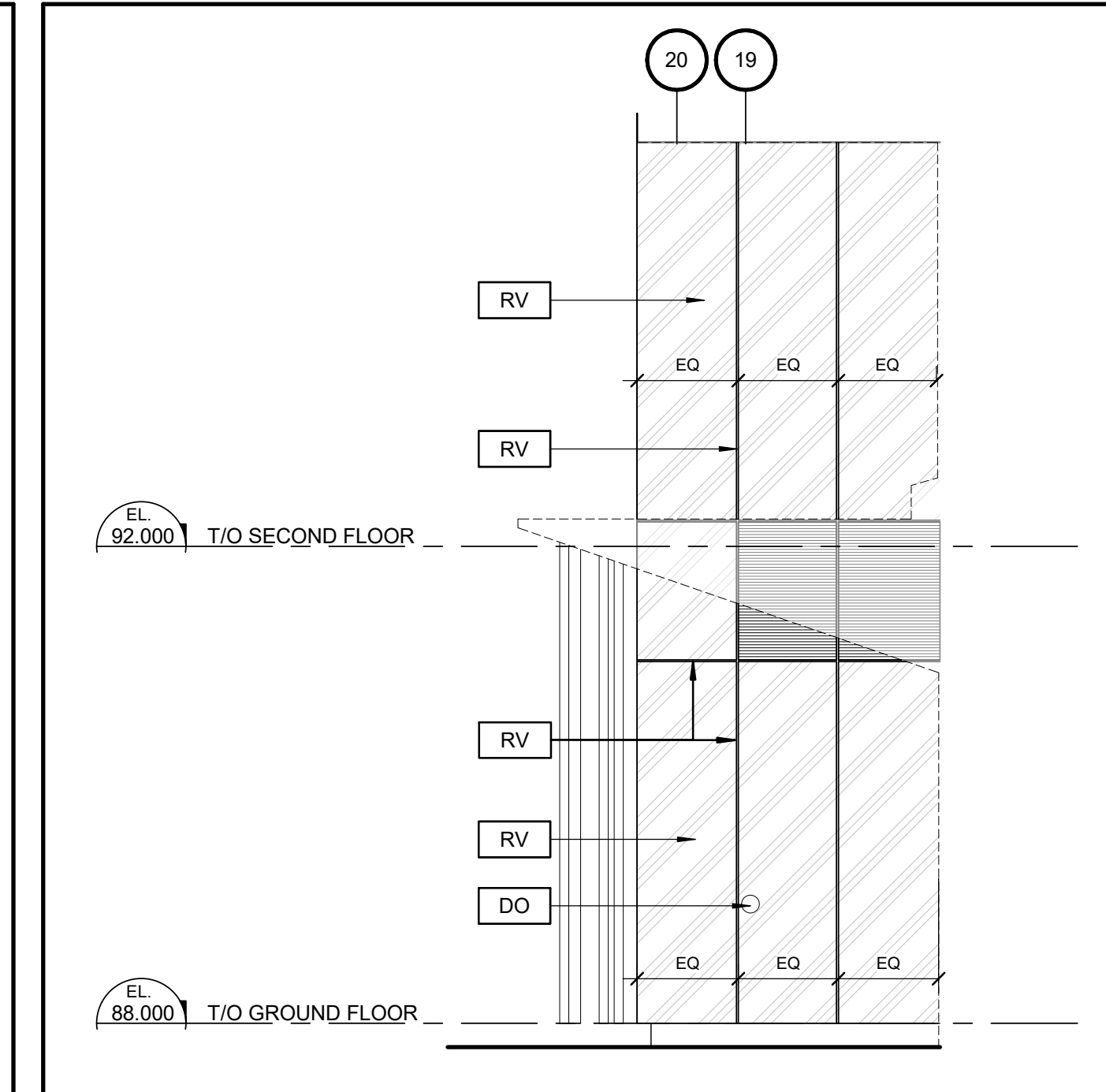

6 NORTH ELEVATION - ENLARGED DETAIL

A201 1:50

5	April 04, 2025	Re-issued for Site Plan Control	CJ
4	April 04, 2025	Issued for Building Permit	CJ
3	January 31, 2025	Issued for Foundation Permit	CJ
2	January 31, 2025	Issued for Site Plan Control	CJ
1	January 31, 2025	Issued for 66% Review	CJ
no.	date	revision / issue	by

grc architects
A PROVENCHE ROY COMPANY

47 Clarence Street, Suite 401
Ottawa, Ontario K1N 9K1
(613) 241-6203 F: (613) 241-41-80
info@grcarchitects.com
www.grcarchitects.com

consultant

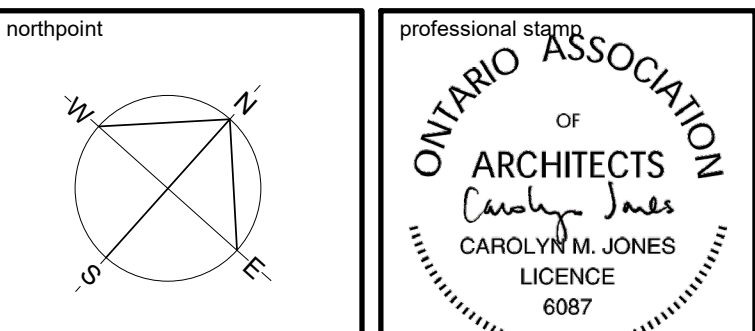

project title
**NOUVELLE ÉCOLE
SECONDAIRE
PUBLIQUE ORLÉANS
SUD**
Orléans South Ontario

drawing title
BUILDING ELEVATIONS

date	Jan 31, 2025	job no.	3024
scale	As indicated	drawn	DH
approved	CJ / PD	drawing no.	A201
plot date	4/6/2025 8:46:50 PM		

1. DO NOT SCALE FROM THIS DRAWING.
2. CONTRACTOR TO VERIFY ALL DIMENSIONS AND NOTIFY THE ARCHITECT OF ANY DISCREPANCIES BEFORE WORK COMMENCES.
3. THIS DRAWING TO BE READ IN CONJUNCTION WITH THE FOLLOWING DRAWINGS: STRUCTURAL, MECHANICAL, ELECTRICAL.



1. DO NOT SCALE FROM THIS DRAWING
2. CONTRACTOR TO VERIFY ALL DIMENSIONS AND NOTIFY THE ARCHITECT OF ANY DISCREPANCIES BEFORE WORK COMMENCES
3. THIS DRAWING TO BE READ IN CONJUNCTION WITH THE FOLLOWING DRAWINGS: STRUCTURAL MECHANICAL ELECTRICAL