

COPYRIGHT RESERVED.



hobinarc.com



REVISION NO.: _____



1	06/12/2025	ISSUED FOR SITE PLAN
no.	date	revision

IT IS THE RESPONSIBILITY OF THE APPROPRIATE CONTRACTOR TO CHECK AND VERIFY ALL DIMENSIONS ON SITE AND REPORT ALL ERRORS AND/OR OMISSIONS TO THE ARCHITECT.

ALL CONTRACTORS MUST COMPLY WITH ALL PERTINENT CODES AND BY-LAWS.

DO NOT SCALE DRAWINGS.

THIS DRAWING MAY NOT BE USED FOR CONSTRUCTION UNTIL SIGNED.

COPYRIGHT RESERVED.



Hobin Architecture
Incorporated
63 Parnilla Street
Ottawa, Ontario
Canada K1S 5K7
T: 613-238-7200
F: 613-235-2005
E: mail@hobinarc.com
hobinarc.com



PROJECT/LOCATION: TRAILVIEW VILLAGE BUILDING 1		
DRAWING TITLE: SOUTH EAST ELEVATION		
DRAWN BY: KG	DATE: 01-29-2025	SCALE: 1:50
PROJECT: 2223		DRAWING NO.: A3.02
DRAWING NO.: A3.02		REVISION NO.:

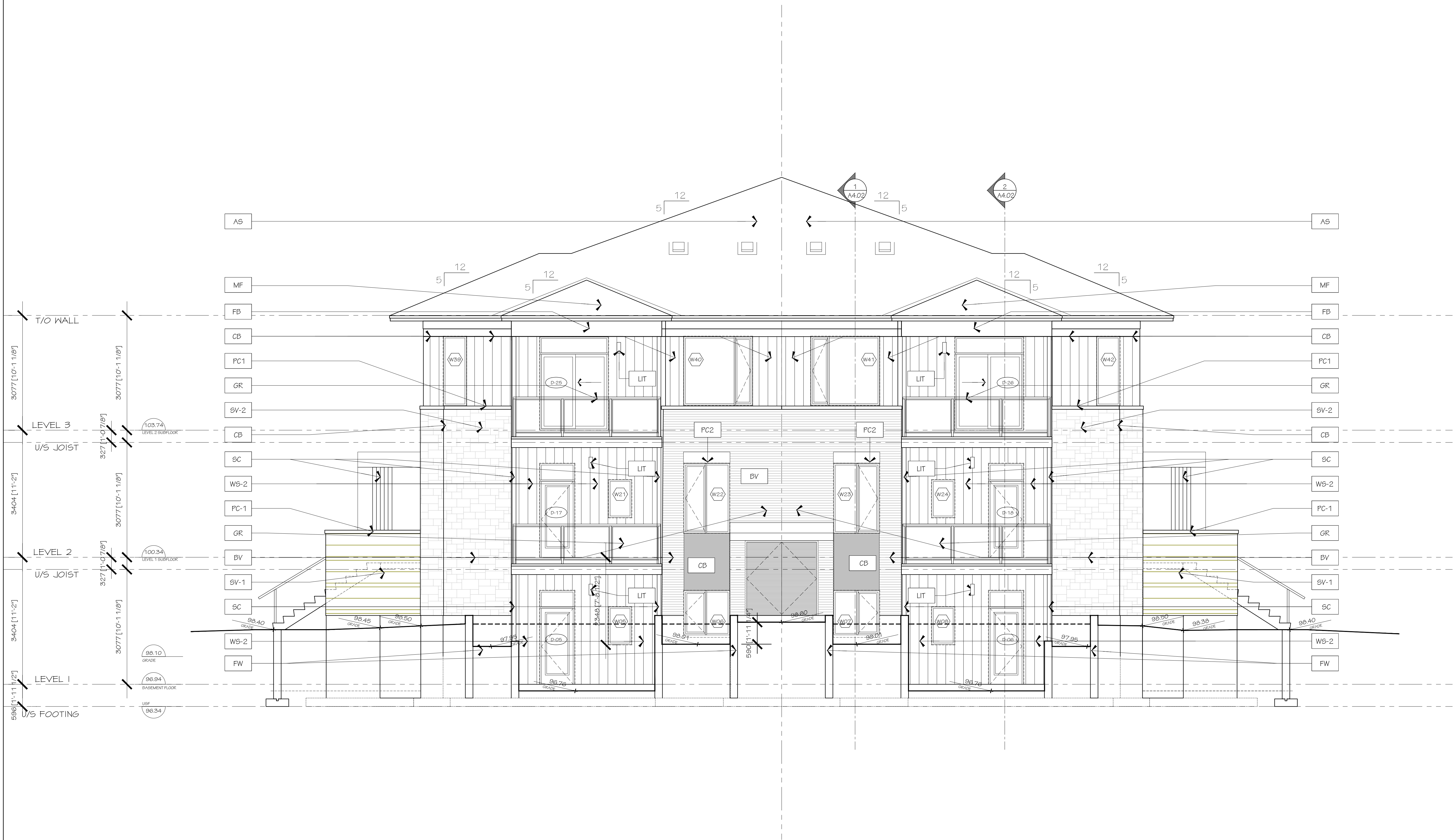

1	06/12/2025	ISSUED FOR SITE PLAN
no.	date	revision

IT IS THE RESPONSIBILITY OF THE APPROPRIATE CONTRACTOR TO CHECK AND VERIFY ALL DIMENSIONS ON SITE AND REPORT ALL ERRORS AND/OR OMISSIONS TO THE ARCHITECT.

ALL CONTRACTORS MUST COMPLY WITH ALL PERTINENT CODES AND BY-LAWS.

DO NOT SCALE DRAWINGS.

THIS DRAWING MAY NOT BE USED FOR CONSTRUCTION UNTIL SIGNED.

COPYRIGHT RESERVED.



Hobin Architecture Incorporated
63 Parnilla Street
Ottawa, Ontario
Canada K1S 5K7
T: 613-238-7200
F: 613-235-2005
E: mail@hobinarc.com
hobinarc.com



PROJECT/LOCATION:
TRAILVIEW VILLAGE
BUILDING 1

DRAWING TITLE:
NORTH EAST
ELEVATION

DRAWN BY: KG	DATE: 01-29-2025	SCALE: 1:50
-----------------	---------------------	----------------

PROJECT: 2223

DRAWING NO.:

A3.03

REVISION NO.:

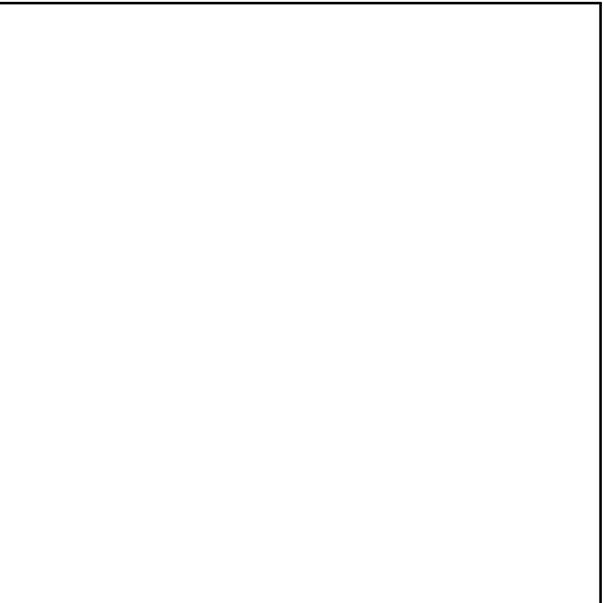

COPYRIGHT RESERVED.



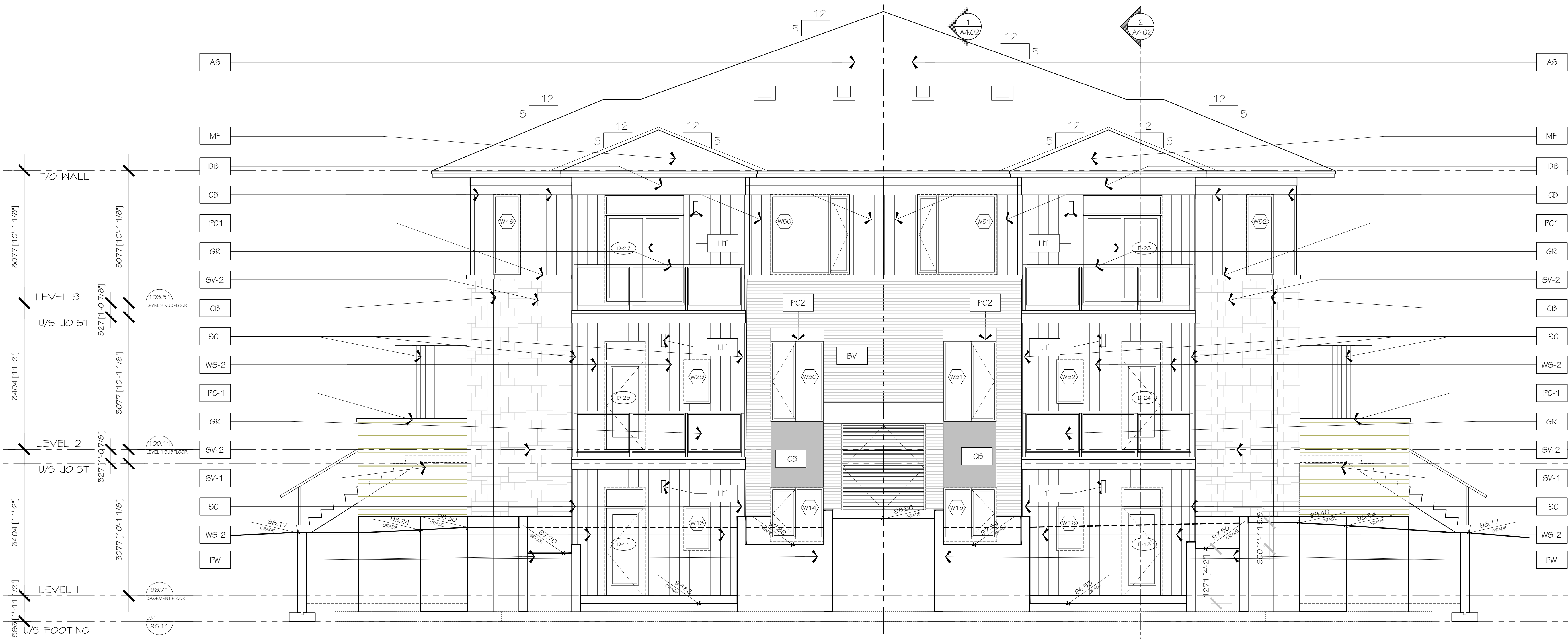

Hobin Architecture Incorporated
63 Parnilla Street
Ottawa, Ontario
Canada K1S 5K7
T: 613-238-7200
F: 613-235-2005
E: mail@hobinarc.com
hobinarc.com



PROJECT/LOCATION:
TRAILVIEW VILLAGE
BUILDING 2

DRAWING TITLE:
SOUTH WEST
ELEVATION

DRAWN BY:
KG

DATE:
01-29-2025

SCALE:
1:50

PROJECT:
2223

DRAWING NO.:

2A3.01

REVISION NO.:

PC2024-0509

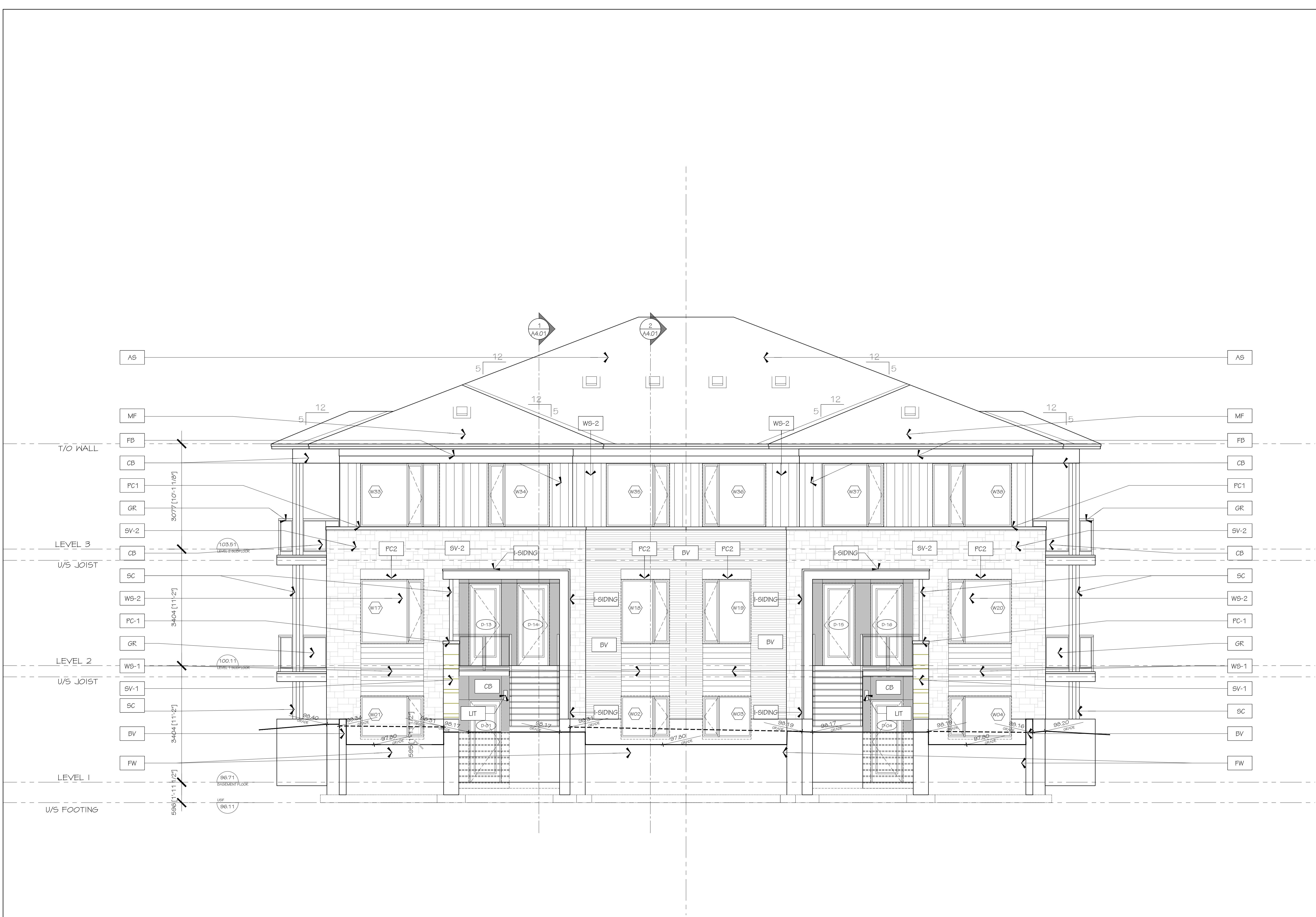

no.	date	revision
1	06/12/2025	ISSUED FOR SITE PLAN

IT IS THE RESPONSIBILITY OF THE APPROPRIATE CONTRACTOR TO CHECK AND VERIFY ALL DIMENSIONS ON SITE AND REPORT ALL ERRORS AND/OR OMISSIONS TO THE ARCHITECT.

ALL CONTRACTORS MUST COMPLY WITH ALL PERTINENT CODES AND BY-LAWS.

DO NOT SCALE DRAWINGS.

THIS DRAWING MAY NOT BE USED FOR CONSTRUCTION UNTIL SIGNED.

COPYRIGHT RESERVED.



METRIC
HOMES

Hobin Architecture Incorporated
63 Parnilla Street
Ottawa, Ontario
Canada K1S 5K7
T: 613-238-7200
F: 613-235-2005
E: mail@hobinarc.com
hobinarc.com



HOBIN
ARCHITECTURE

PROJECT/LOCATION:
TRAILVIEW VILLAGE
BUILDING 2

DRAWING TITLE:
SOUTH EAST
ELEVATION

DRAWN BY: KG	DATE: 01-29-2025	SCALE: 1:50
PROJECT: 2223		DRAWING NO.: 2A3.02
REVISION NO.:		PC2024-0509

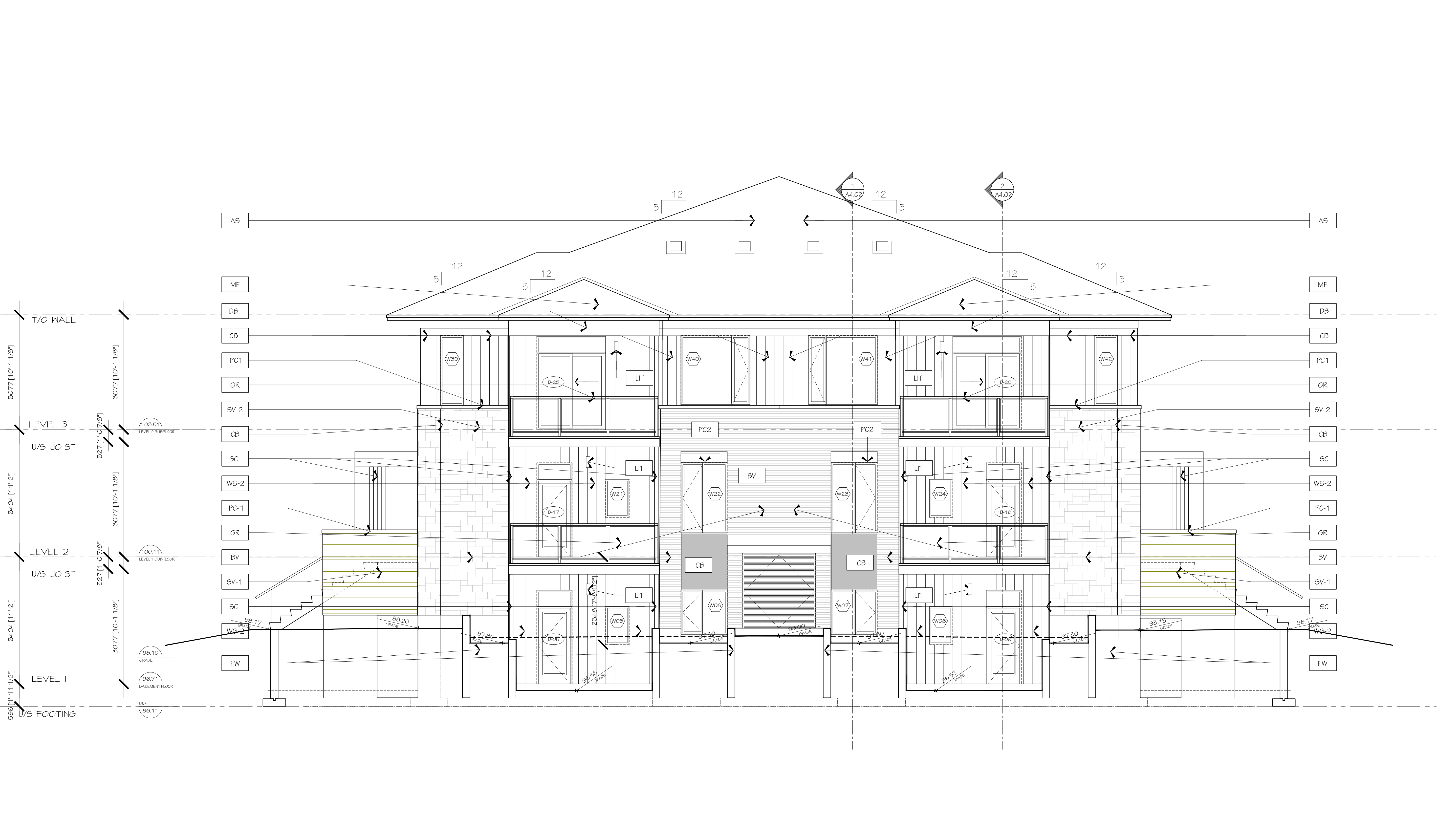

1	06/12/2025	ISSUED FOR SITE PLAN
no.	date	revision

IT IS THE RESPONSIBILITY OF THE APPROPRIATE CONTRACTOR TO CHECK AND VERIFY ALL DIMENSIONS ON SITE AND REPORT ALL ERRORS AND/OR OMISSIONS TO THE ARCHITECT.

ALL CONTRACTORS MUST COMPLY WITH ALL PERTINENT CODES AND BY-LAWS.

DO NOT SCALE DRAWINGS.

THIS DRAWING MAY NOT BE USED FOR CONSTRUCTION UNTIL SIGNED.

COPYRIGHT RESERVED.



Hobin Architecture
Incorporated
63 Parnilla Street
Ottawa, Ontario
Canada K1S 5K7
T: 613-238-7200
F: 613-235-2005
E: mail@hobinarc.com
hobinarc.com



PROJECT/LOCATION:
TRAILVIEW VILLAGE
BUILDING 2

DRAWING TITLE:
NORTH EAST
ELEVATION

DRAWN BY:
K.G.

DATE:
01-29-2025

SCALE:
1:50

PROJECT:
2223

DRAWING NO.:

2A3.03

REVISION NO.:

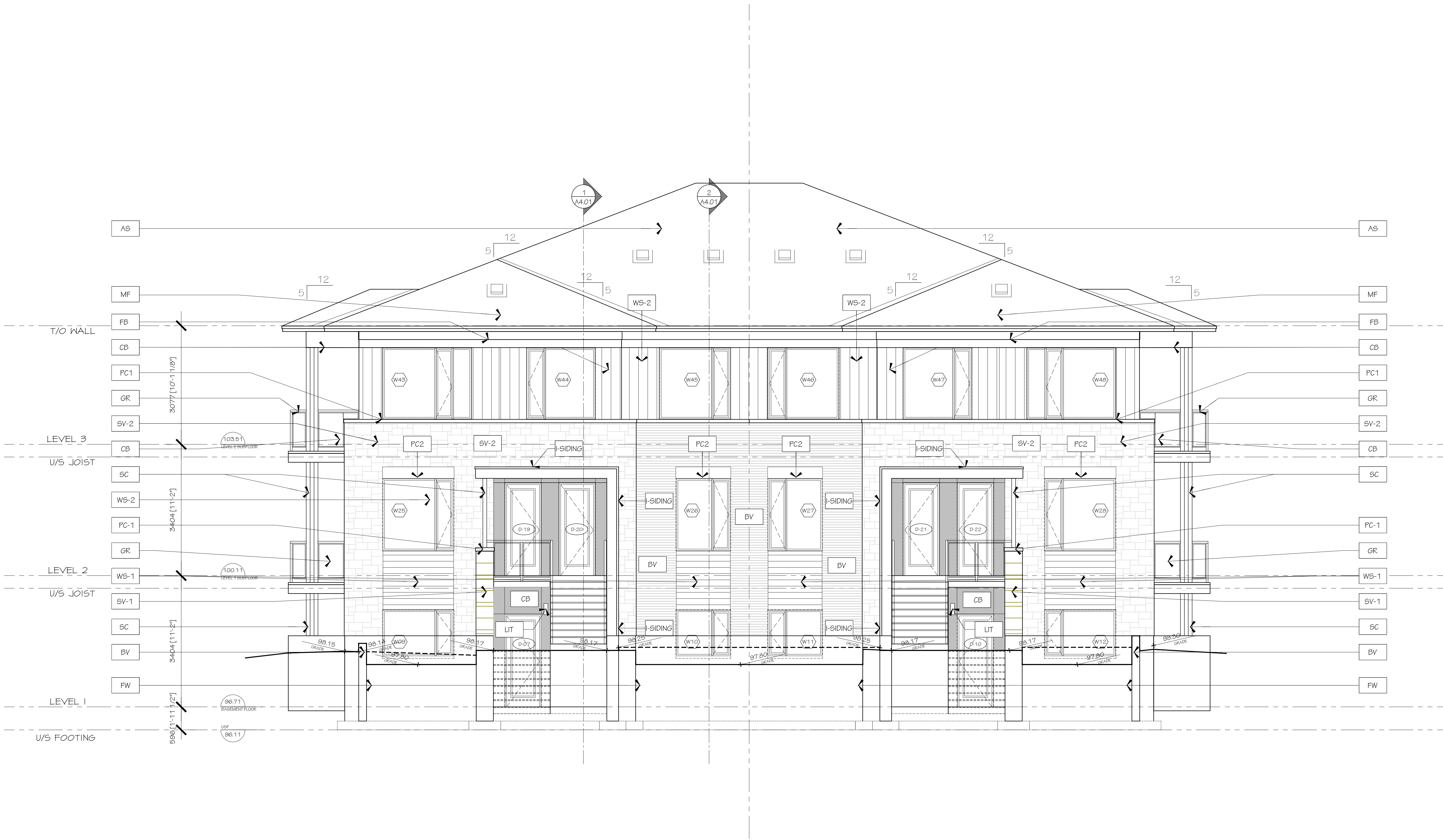

1	06/12/2025	ISSUED FOR SITE PLAN
no.	date	revision

IT IS THE RESPONSIBILITY OF THE APPROPRIATE CONTRACTOR TO CHECK AND VERIFY ALL DIMENSIONS ON SITE AND REPORT ALL ERRORS AND/OR OMISSIONS TO THE ARCHITECT.

ALL CONTRACTORS MUST COMPLY WITH ALL PERTINENT CODES AND BY-LAWS.

DO NOT SCALE DRAWINGS.

THIS DRAWING MAY NOT BE USED FOR CONSTRUCTION UNTIL SIGNED.

COPYRIGHT RESERVED.



Hobin Architecture Incorporated
63 Parnilla Street
Ottawa, Ontario
Canada K1S 5K7
T: 613-238-7200
F: 613-235-2005
E: mail@hobinarc.com
hobinarc.com

HOBIN ARCHITECTURE

PROJECT/LOCATION: TRAILVIEW VILLAGE BUILDING 2		
DRAWING TITLE: NORTH WEST ELEVATION		
DRAWN BY: KG	DATE: 01-29-2025	SCALE: 1:50
		PROJECT: 2223
		DRAWING NO.: 2A3.04
REVISION NO.:		



HOBIN
ARCHITECTURE

REVISION NO.:

PC2024-0509



1	06/12/2025	ISSUED FOR SITE PLAN
no.	date	revision

IT IS THE RESPONSIBILITY OF THE APPROPRIATE CONTRACTOR TO CHECK AND VERIFY ALL DIMENSIONS ON SITE AND REPORT ALL ERRORS AND/OR OMISSIONS TO THE ARCHITECT.

ALL CONTRACTORS MUST COMPLY WITH ALL PERTINENT CODES AND BY-LAWS.

DO NOT SCALE DRAWINGS.

THIS DRAWING MAY NOT BE USED FOR CONSTRUCTION UNTIL SIGNED.

COPYRIGHT RESERVED.



Hobin Architecture Incorporated
63 Parnilla Street
Ottawa, Ontario
Canada K1S 5K7
T: 613-238-7200
F: 613-235-2005
E: mail@hobinarc.com
hobinarc.com



PROJECT/LOCATION:
TRAILVIEW VILLAGE
BUILDING 3

DRAWING TITLE:
SOUTH EAST
ELEVATION

DRAWN BY: KG	DATE: 01-29-2025	SCALE: 1:50
-----------------	---------------------	----------------

PROJECT: 2223

DRAWING NO.:

3A3.02

REVISION NO.:

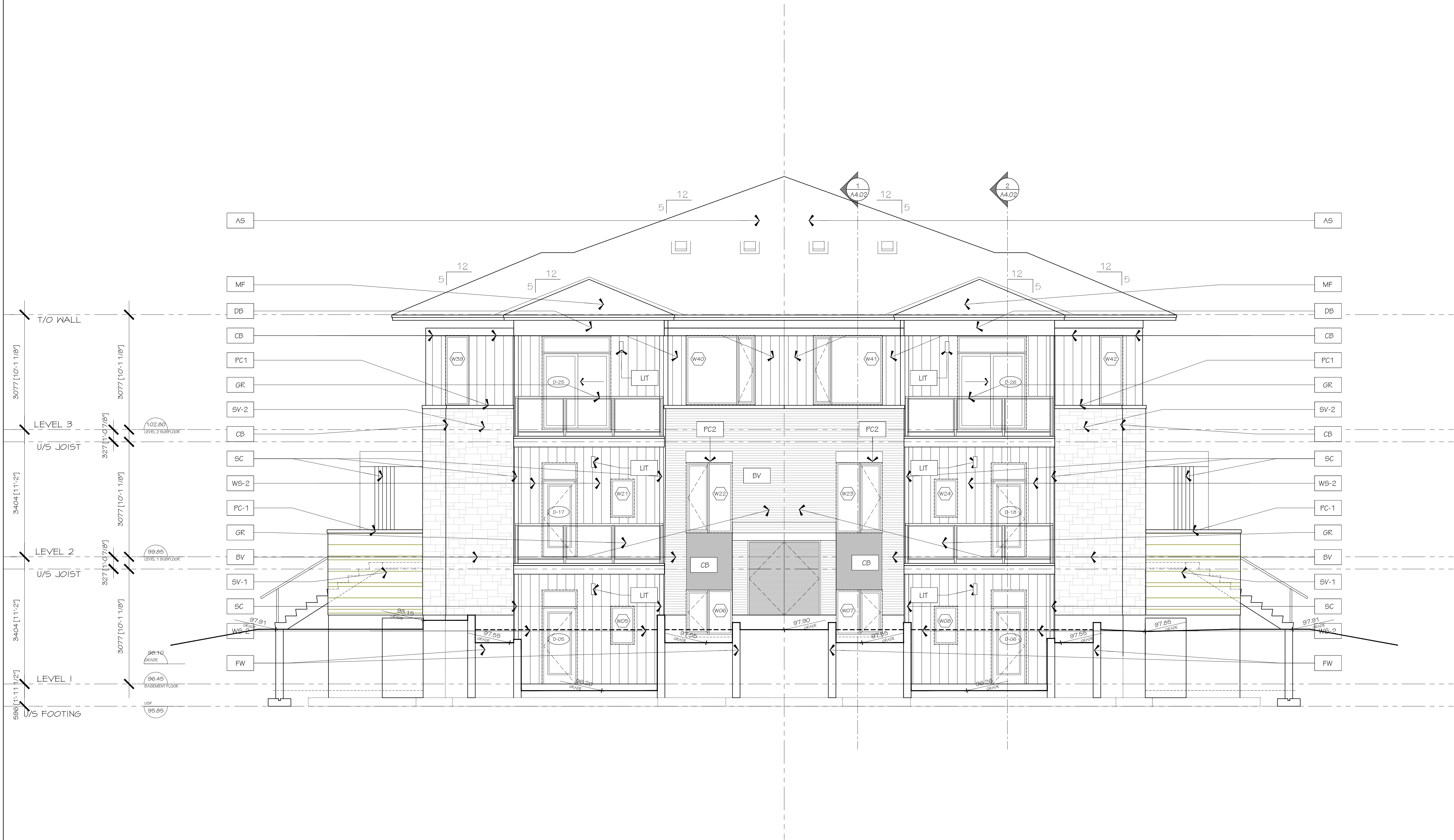

1	06/12/2025	ISSUED FOR SITE PLAN
no.	date	revision

IT IS THE RESPONSIBILITY OF THE APPROPRIATE CONTRACTOR TO CHECK AND VERIFY ALL DIMENSIONS ON SITE AND REPORT ALL ERRORS AND/OR OMISSIONS TO THE ARCHITECT.

ALL CONTRACTORS MUST COMPLY WITH ALL PERTINENT CODES AND BY-LAWS.

DO NOT SCALE DRAWINGS.

THIS DRAWING MAY NOT BE USED FOR CONSTRUCTION UNTIL SIGNED.

COPYRIGHT RESERVED.



Hobin Architecture
Incorporated
63 Parnilla Street
Ottawa, Ontario
Canada K1S 5K7
T: 613-238-7200
F: 613-235-2005
E: mail@hobinarc.com
hobinarc.com



PROJECT/LOCATION:
TRAILVIEW VILLAGE
BUILDING 3

DRAWING TITLE:
NORTH EAST
ELEVATION

DRAWN BY: KG	DATE: 01-29-2025	SCALE: 1:50
-----------------	---------------------	----------------

PROJECT: 2223

DRAWING NO.:

3A3.03

REVISION NO.:

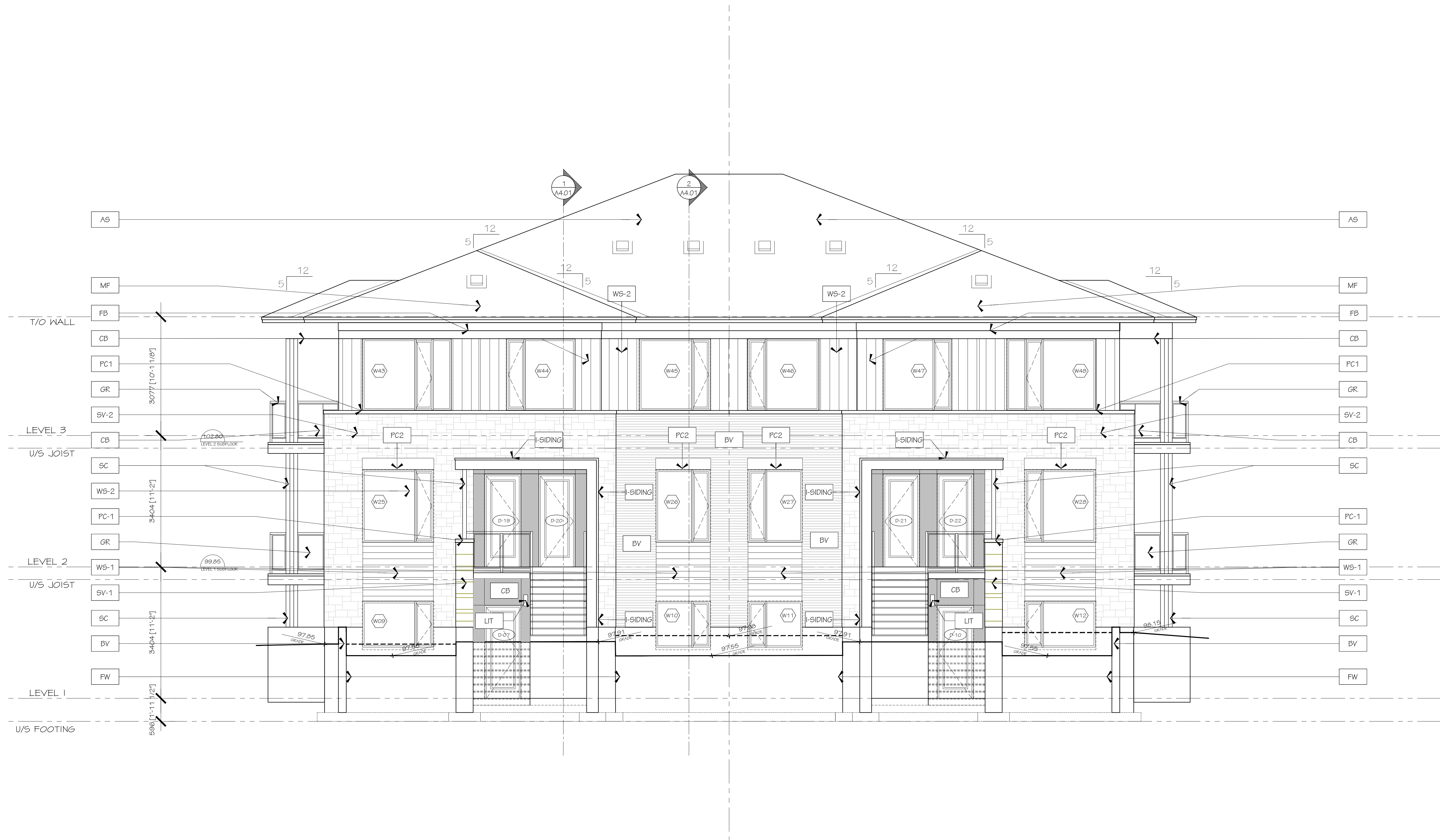

1	06/12/2025	ISSUED FOR SITE PLAN
no.	date	revision

IT IS THE RESPONSIBILITY OF THE APPROPRIATE CONTRACTOR TO CHECK AND VERIFY ALL DIMENSIONS ON SITE AND REPORT ALL ERRORS AND/OR OMISSIONS TO THE ARCHITECT.

ALL CONTRACTORS MUST COMPLY WITH ALL PERTINENT CODES AND BY-LAWS.

DO NOT SCALE DRAWINGS.

THIS DRAWING MAY NOT BE USED FOR CONSTRUCTION UNTIL SIGNED.

COPYRIGHT RESERVED.



Hobin Architecture Incorporated
63 Parnilla Street
Ottawa, Ontario
Canada K1S 5K7
T: 613-238-7200
F: 613-235-2005
E: mail@hobinarc.com
hobinarc.com



PROJECT/LOCATION:
TRAILVIEW VILLAGE
BUILDING 3

DRAWING TITLE:
NORTH WEST
ELEVATION

DRAWN BY:
KG

DATE:
01-29-2025

SCALE:
1:50

PROJECT:
2223

DRAWING NO.:

3A3.04

REVISION NO.:

PC2024-0509

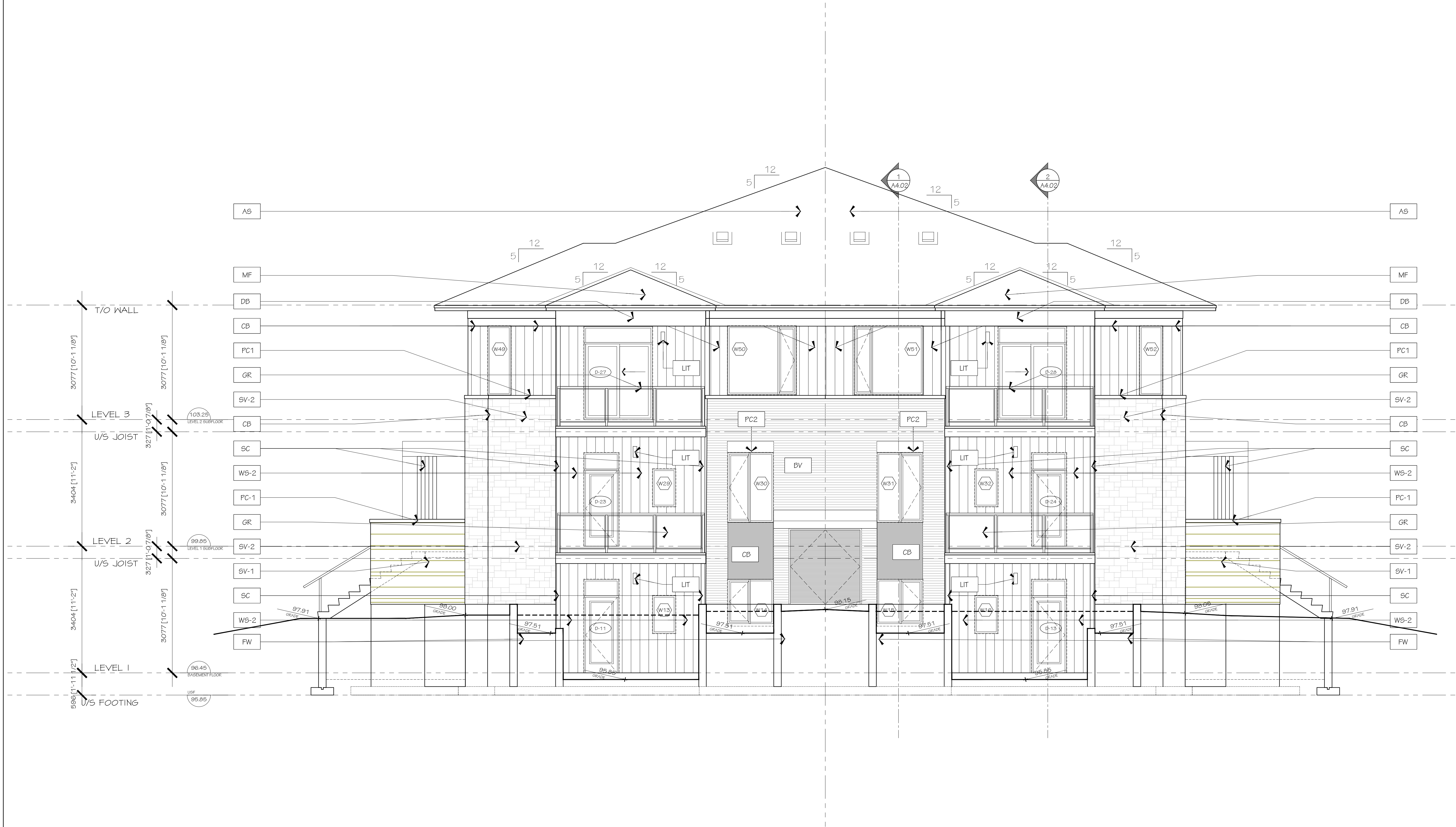

1	06/12/2025	ISSUED FOR SITE PLAN
no.	date	revision

IT IS THE RESPONSIBILITY OF THE APPROPRIATE CONTRACTOR TO CHECK AND VERIFY ALL DIMENSIONS ON SITE AND REPORT ALL ERRORS AND/OR OMISSIONS TO THE ARCHITECT.

ALL CONTRACTORS MUST COMPLY WITH ALL PERTINENT CODES AND BY-LAWS.

DO NOT SCALE DRAWINGS.

THIS DRAWING MAY NOT BE USED FOR CONSTRUCTION UNTIL SIGNED.

COPYRIGHT RESERVED.



Hobin Architecture Incorporated
63 Parnilla Street
Ottawa, Ontario
Canada K1S 5K7
T: 613-238-7200
F: 613-235-2005
E: mail@hobinarc.com
hobinarc.com



PROJECT/LOCATION:
TRAILVIEW VILLAGE
BUILDING 4

DRAWING TITLE:
SOUTH WEST
ELEVATION

DRAWN BY: KG	DATE: 01-29-2025	SCALE: 1:50
-----------------	---------------------	----------------

PROJECT: 2223

DRAWING NO.:

4A3.01

REVISION NO.:

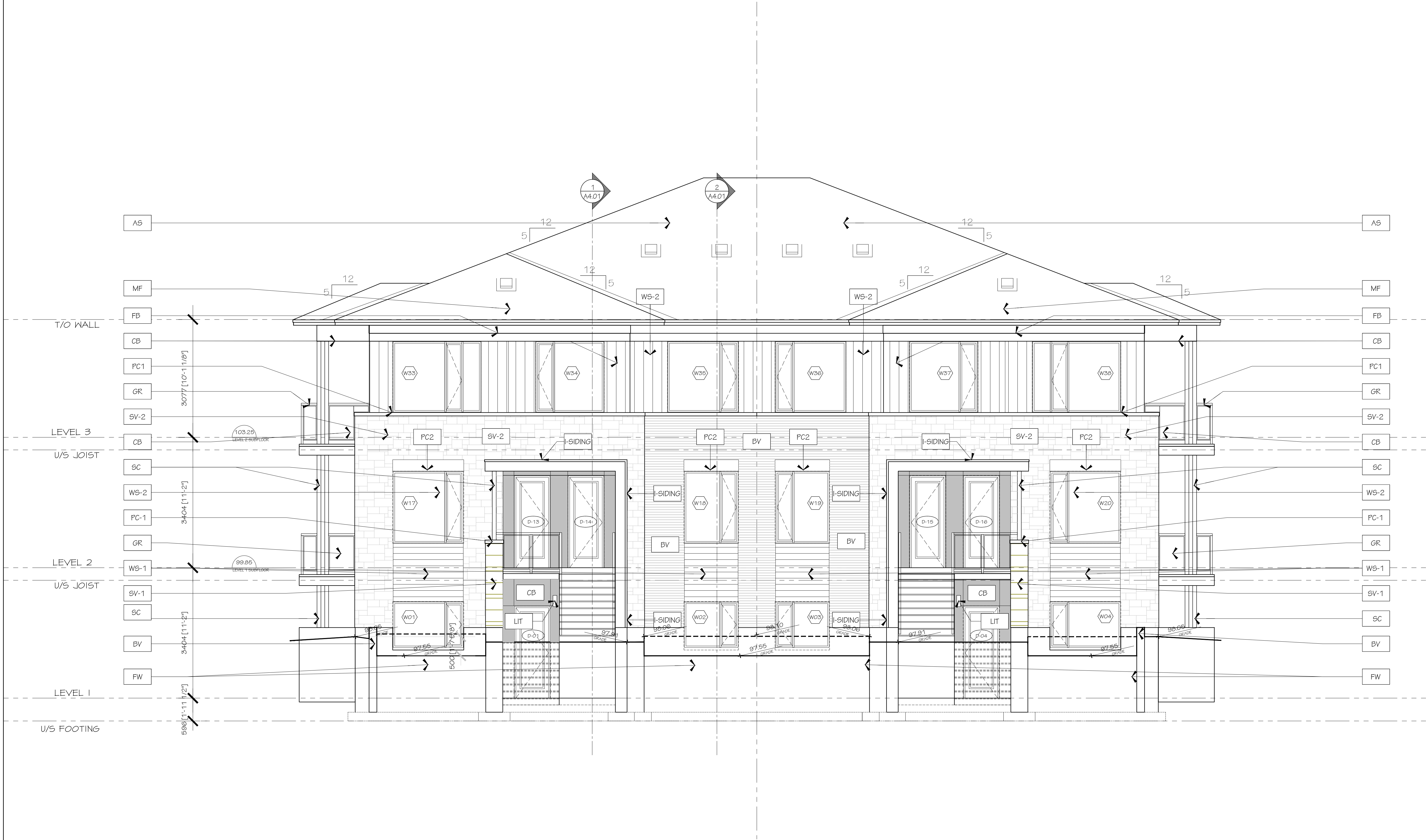

1	06/12/2025	ISSUED FOR SITE PLAN
no.	date	revision

IT IS THE RESPONSIBILITY OF THE APPROPRIATE CONTRACTOR TO CHECK AND VERIFY ALL DIMENSIONS ON SITE AND REPORT ALL ERRORS AND/OR OMISSIONS TO THE ARCHITECT.

ALL CONTRACTORS MUST COMPLY WITH ALL PERTINENT CODES AND BY-LAWS.

DO NOT SCALE DRAWINGS.

THIS DRAWING MAY NOT BE USED FOR CONSTRUCTION UNTIL SIGNED.

COPYRIGHT RESERVED.



Hobin Architecture Incorporated
63 Parnilla Street
Ottawa, Ontario
Canada K1S 5K7
T: 613-238-7200
F: 613-235-2005
E: mail@hobinarc.com
hobinarc.com



PROJECT/LOCATION:
TRAILVIEW VILLAGE
BUILDING 4

DRAWING TITLE:
SOUTH EAST
ELEVATION

DRAWN BY: KG	DATE: 01-29-2025	SCALE: 1:50
-----------------	---------------------	----------------

PROJECT: 2223

DRAWING NO.:

4A3.02

REVISION NO.:

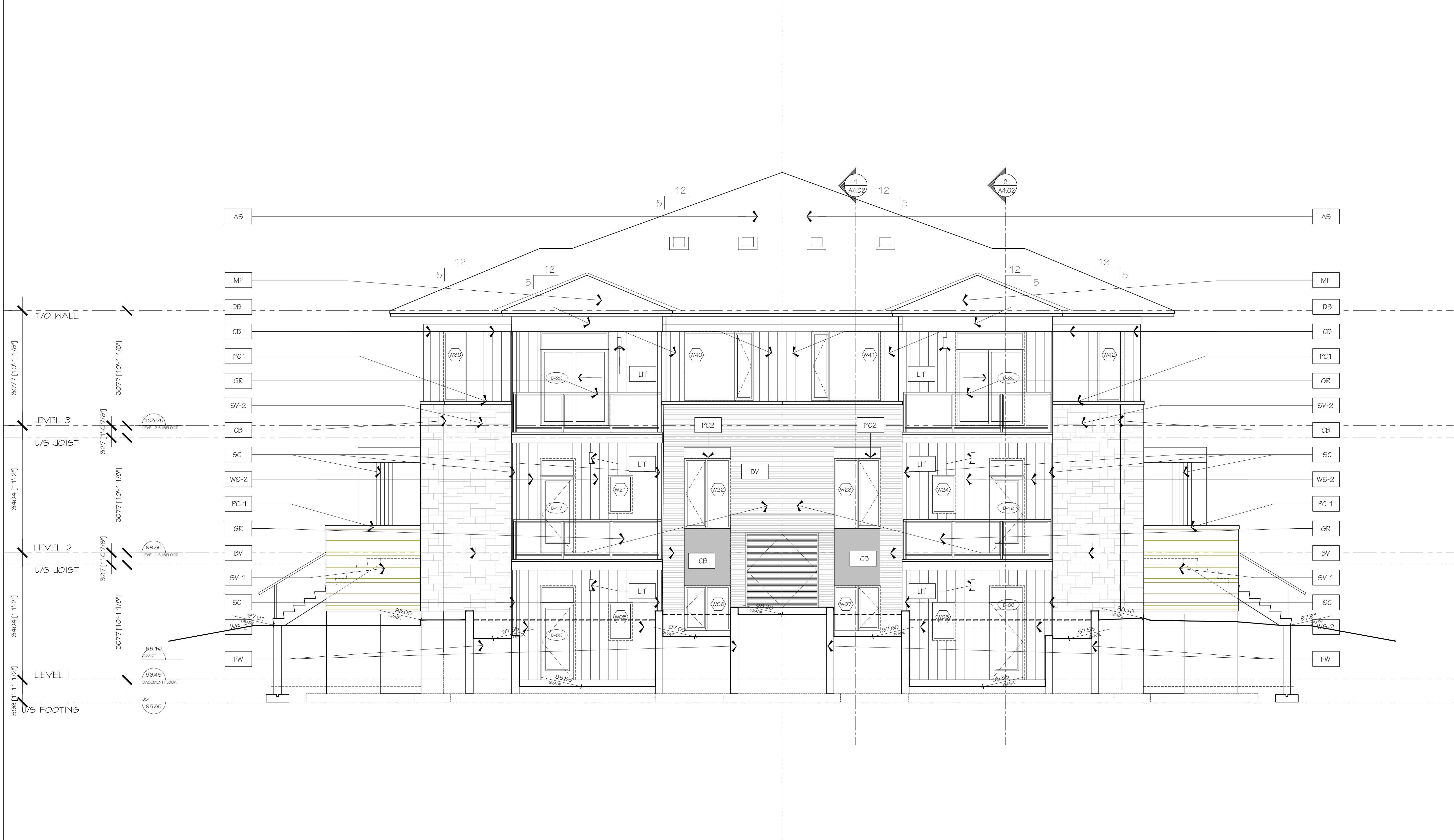

1	06/12/2025	ISSUED FOR SITE PLAN
no.	date	revision

IT IS THE RESPONSIBILITY OF THE APPROPRIATE CONTRACTOR TO CHECK AND VERIFY ALL DIMENSIONS ON SITE AND REPORT ALL ERRORS AND/OR OMISSIONS TO THE ARCHITECT.

ALL CONTRACTORS MUST COMPLY WITH ALL PERTINENT CODES AND BY-LAWS.

DO NOT SCALE DRAWINGS.

THIS DRAWING MAY NOT BE USED FOR CONSTRUCTION UNTIL SIGNED.

COPYRIGHT RESERVED.



Hobin Architecture
Incorporated
63 Parnilla Street
Ottawa, Ontario
Canada K1S 5K7
T: 613-238-7200
F: 613-235-2005
E: mail@hobinarc.com
hobinarc.com



PROJECT/LOCATION:
TRAILVIEW VILLAGE
BUILDING 4

DRAWING TITLE:
NORTH EAST
ELEVATION

DRAWN BY:
KG

DATE:
01-29-2025

SCALE:
1:50

PROJECT:
2223

DRAWING NO.:

4A3.03

REVISION NO.:

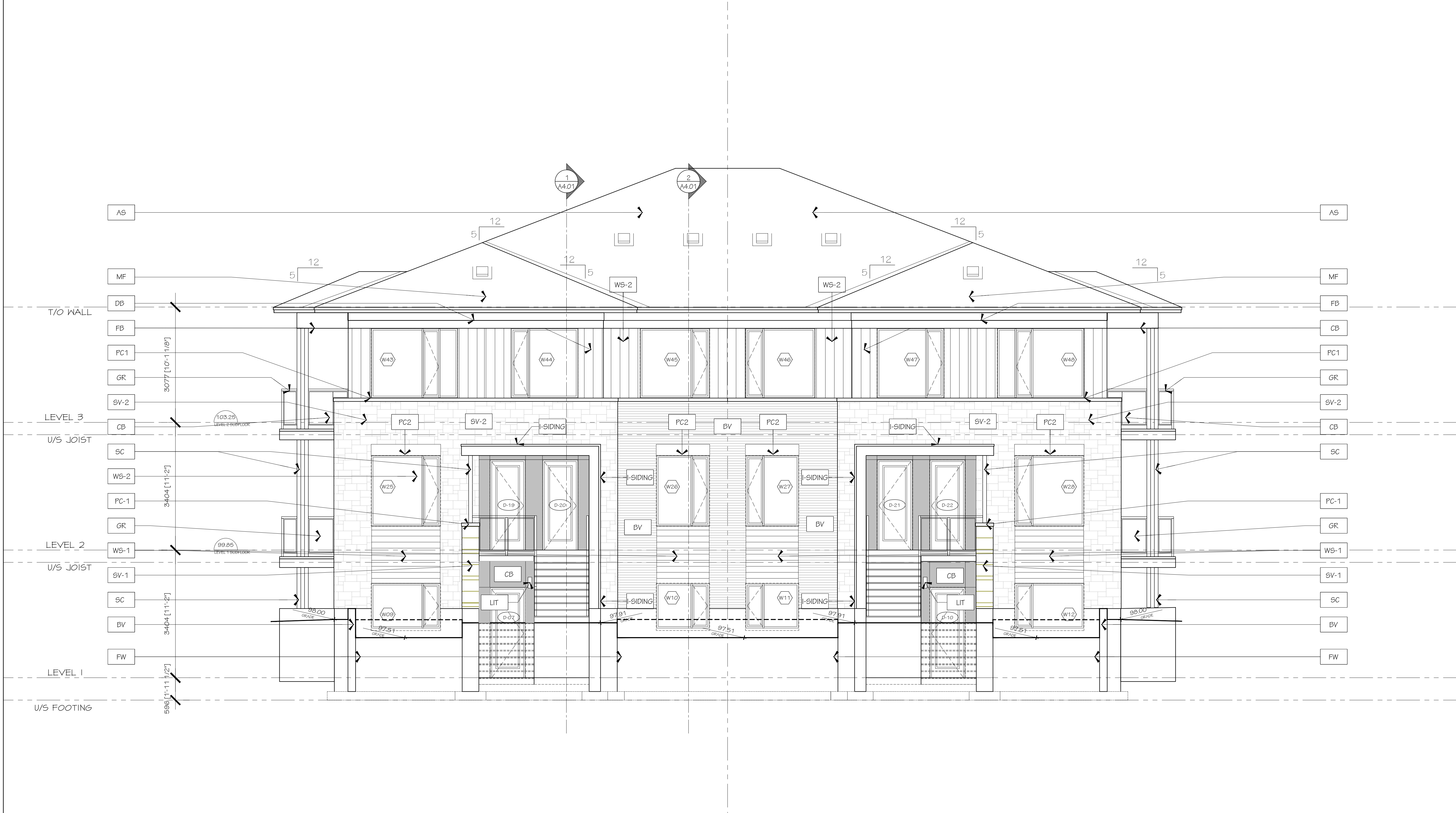

1	06/12/2025	ISSUED FOR SITE PLAN
no.	date	revision

IT IS THE RESPONSIBILITY OF THE APPROPRIATE CONTRACTOR TO CHECK AND VERIFY ALL DIMENSIONS ON SITE AND REPORT ALL ERRORS AND/OR OMISSIONS TO THE ARCHITECT.

ALL CONTRACTORS MUST COMPLY WITH ALL PERTINENT CODES AND BY-LAWS.

DO NOT SCALE DRAWINGS.

THIS DRAWING MAY NOT BE USED FOR CONSTRUCTION UNTIL SIGNED.

COPYRIGHT RESERVED.



Hobin Architecture Incorporated

63 Pennila Street
Ottawa, Ontario
Canada K1S 5K7

T: 613-238-7200
F: 613-235-2005

E: mail@hobinarc.com

hobinarc.com

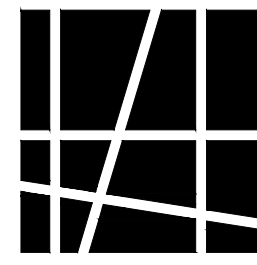

HOBIN
ARCHITECTURE

PROJECT/LOCATION:
TRAILVIEW VILLAGE
BUILDING 4

DRAWING TITLE:
NORTH WEST
ELEVATION

DRAWN BY:
KG

DATE:
01-29-2025

SCALE:
1:50

PROJECT:
2223

DRAWING NO.:

4A3.04

REVISION NO.:

PC2024-0509

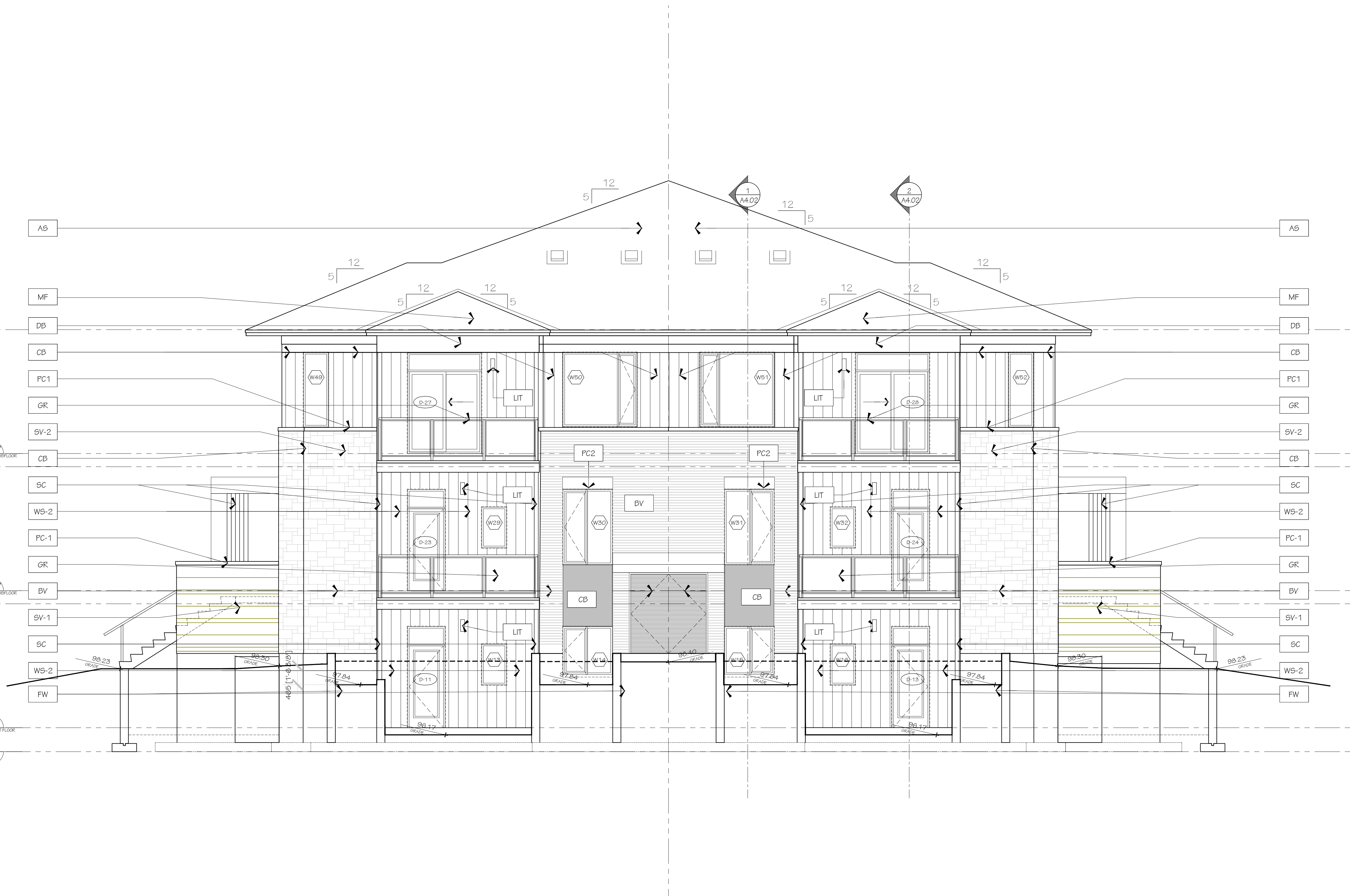

1	06/12/2025	ISSUED FOR SITE PLAN
no.	date	revision

IT IS THE RESPONSIBILITY OF THE APPROPRIATE CONTRACTOR TO CHECK AND VERIFY ALL DIMENSIONS ON SITE AND REPORT ALL ERRORS AND/OR OMISSIONS TO THE ARCHITECT.

ALL CONTRACTORS MUST COMPLY WITH ALL PERTINENT CODES AND BY-LAWS.

DO NOT SCALE DRAWINGS.

THIS DRAWING MAY NOT BE USED FOR CONSTRUCTION UNTIL SIGNED.

COPYRIGHT RESERVED.



Hobin Architecture Incorporated
63 Parnilla Street
Ottawa, Ontario
Canada K1S 5K7
T: 613-238-7200
F: 613-235-2005
E: mail@hobinarc.com
hobinarc.com



PROJECT/LOCATION:
TRAILVIEW VILLAGE
BUILDING 5

DRAWING TITLE:
SOUTH WEST
ELEVATION

DRAWN BY:
KG

DATE:
01-29-2025

SCALE:
1:50

PROJECT:
2223

DRAWING NO.:

5A3.01

REVISION NO.:

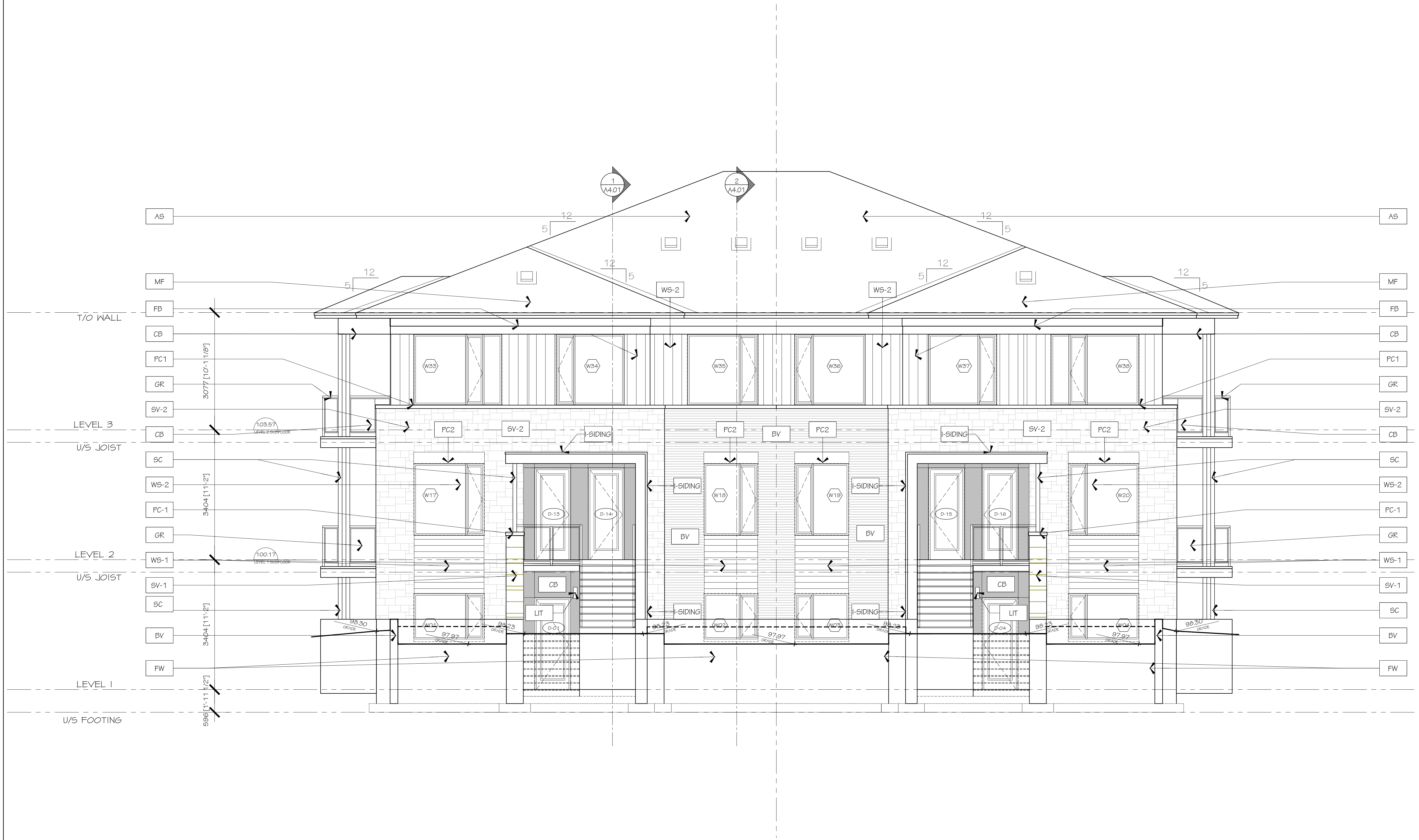

1	06/12/2025	ISSUED FOR SITE PLAN
no.	date	revision

IT IS THE RESPONSIBILITY OF THE APPROPRIATE CONTRACTOR TO CHECK AND VERIFY ALL DIMENSIONS ON SITE AND REPORT ALL ERRORS AND/OR OMISSIONS TO THE ARCHITECT.

ALL CONTRACTORS MUST COMPLY WITH ALL PERTINENT CODES AND BY-LAWS.

DO NOT SCALE DRAWINGS.

THIS DRAWING MAY NOT BE USED FOR CONSTRUCTION UNTIL SIGNED.

COPYRIGHT RESERVED.



Hobin Architecture
Incorporated
63 Parnilla Street
Ottawa, Ontario
Canada K1S 5K7
T: 613-238-7200
F: 613-235-2005
E: mail@hobinarc.com
hobinarc.com



PROJECT/LOCATION: TRAILVIEW VILLAGE BUILDING 5		
DRAWING TITLE: SOUTH EAST ELEVATION		
DRAWN BY: KG	DATE: 01-29-2025	SCALE: 1:50
		PROJECT: 2223
		DRAWING NO.: 5A3.02
REVISION NO.:		



HOBIN
ARCHITECTURE

REVISION NO.:

PC2024-0509

